

## **Annual report of the Dorset County Hospital : 1927.**

### **Contributors**

Dorset County Hospital (Dorchester, England)

### **Publication/Creation**

Dorchester : Longman, 1927

### **Persistent URL**

<https://wellcomecollection.org/works/pg2gjr7a>

### **License and attribution**

This work has been identified as being free of known restrictions under copyright law, including all related and neighbouring rights and is being made available under the Creative Commons, Public Domain Mark.

You can copy, modify, distribute and perform the work, even for commercial purposes, without asking permission.



Wellcome Collection  
183 Euston Road  
London NW1 2BE UK  
T +44 (0)20 7611 8722  
E [library@wellcomecollection.org](mailto:library@wellcomecollection.org)  
<https://wellcomecollection.org>

*Dorset*



*The 87th*  
**ANNUAL REPORT**  
OF THE  
*Dorset*  
*County Hospital*

*January 1st, 1927,*  
\_\_\_\_ TO \_\_\_\_  
*December 31st, 1927.*

Patron . *HIS MAJESTY THE KING.*

**New Subscribers and Increased  
Subscriptions urgently needed.**

WELLCOME LIBRARY
Ann Rep
WX28
.B65
D69 D71
1927



22501925316





Digitized by the Internet Archive  
in 2019 with funding from  
Wellcome Library

<https://archive.org/details/b31687404>



**DORSET COUNTY HOSPITAL.**

**Order Form for Bankers.**

To.....Bankers.

Please pay the sum of £ : s. d. now and annually in the  
month of January, to Lloyds Bank, Limited, Dorchester, as my Subscription to  
the "Dorset County Hospital," until further orders.

Name.....

Address.....

.....

Dated.....192...

*The 87th*  
**ANNUAL REPORT**  
OF THE  
*Dorset*  
*County Hospital*



*Patron* · HIS MAJESTY THE KING.



*January 1st, 1927,*  
— TO —  
*December 31st, 1927.*



# Dorset County Hospital

(Founded 1840).

Patron:

\*HIS MOST GRACIOUS MAJESTY KING GEORGE V.

President:

COL. THE LORD ELLENBOROUGH, C.B.

Trustees:

\*THE EARL OF ILCHESTER.      \*COL. SIR R. WILLIAMS, BART.  
MR. W. J. BRYMER.

Treasurer:

COLONEL SIR ROBERT WILLIAMS, BART.

Vice-Patrons:

Being Donors of £50 and upwards or Annual Subscribers of £5 5s.

H.R.H. The Prince of Wales	Mr. C. H. St. J. Hornby
*The Earl of Ilchester	Mr. V. E. G. Hussey
*Col. The Lord Ellenborough, C.B.	Col. F. C. L. Livingstone-
Lieut.-Col. Lord Wynford, D.S.O.	Learmonth, C.M.G.
*Major K. R. Balfour	*Mr. R. Hayne
*Mr. E. Barkworth	Captain Leschallas
Mr. F. C. Barnes	*Mr. G. Lewis
*Major H. Beever	Major H. B. Nicholson, D.S.O.
*Mr. J. Benyon	Major-Gen. Sir William Onslow,
Mr. W. Brymer	K.C.M.G., C.B.
*Mr. G. Cochrane	*Mrs. Hughes Onslow
*Mrs. G. Cochrane	*Mr. A. Pope
Major H. Cholomondeley	*Mr. E. Pope (the late).
Mrs. F. Cholomondeley	*Mr. George Pope
*Mr. E. Debenham	*Mr. G. C. Pope
Mrs. Debenham	*Mr. J. Porter
Mr. H. Featherstonhaugh-	*Capt. A. D. Pass
Frampton	The Hon. S. B. Portman
Miss T. Featherstonhaugh	*Mr. J. A. Radcliffe
Mr. C. Hamilton Fletcher	*Mr. H. J. Sainsbury
Mr. G. W. Floyer (the late)	*Mr. A. J. Scutt
*The Rev. F. W. Galpin	Mr. Humphry Weld
*The Rev. Canon A. J. Galpin	*Col. Sir R. Williams, Bart.
(the late)	*Lieut.-Col. H. S. Williams
Major P. Gribble	Mr. A. S. Williams
*Mr. C. Hanbury, M.P.	*Miss M. F. S. Williams
Brig.-Gen. C. C. Hannay, D.S.O.	Col. A. W. Woodall, C.I.E.

Life Governors being Donors of £25 (or more) either by one or two payments:

Mr. C. H. Bousfield	Mrs. R. H. Hudleston
Mr. A. H. Clough	Mr. A. O. Symes
Mr. Carlton Cross	Commander Toms, R.N.
Rev. S. E. V. Filleul	Sir Eric Hambro

And those marked thus \* are also Life Members.



Chairman of Committee—Mr. W. J. Brymer.

Vice-Chairman—Colonel G. R. Tod.

Chaplain—Rev. J. Pulliblack.

Financial Secretaries—Mr. T. A. Pearce and Mr. E. J. Stevens.

Income Secretaries—Mr. V. E. G. Hussey, Mr. A. J. Scutt, Colonel G. R. Tod, Mr. T. A. Pearce and Mr. E. J. Stevens.

Consulting Surgeons—Mr. F. B. Fisher, Mr. W. E. Good, Dr. Gowring.

Consulting Dental Surgeon—Mr. C. S. Prideaux.

Hon. Physicians—Dr. G. G. Morrice, M.D. (CAMB.), F.R.C.P. (LOND), and Dr. G. R. P. Aldred-Brown, B.A., M.B., B.CH. (OXON).

Hon. Surgeons—Dr. E. W. Smerdon, M.D. (EDIN.), F.R.C.S. (ENG.), Mr. W. F. L. Nash-Wortham, F.R.C.S. (EDIN.), M.R.C.S. (ENG.), L.R.C.P. (LOND), Mr. F. W. Sumner, B.A., M.D. B.CH. (CAMB.), F.R.C.S. (EDIN).

Hon. Radiologist—Mr. F. H. Rodier Heath, M.R.C.S., L.R.C.P. (LOND.).

Hon. Pathologist—Dr. G. R. P. Aldred-Brown, B.A., M.B., B.CH. (OXON.)

Hon. Ophthalmic Surgeon—Mr. T. Colley, F.R.C.S., (EDIN.).

Hon. Surgeon Dentist—Mr. Alywn Goudge, L.D.S., R.C.S. (ENG.).

House Surgeon—Dr. J. Furman, B.SC., M.R.C.S., L.R.C.P.

Matron—Miss E. Hill.

Secretary—Lieut.-Col. A. Brown, O.B.E., M.C., D.C.M.

Dispenser—Miss G. A. Young.

Auditor—Mr. Arthur E. Clayton, F.C.A.

Architect and Surveyor—Mr. F. T. Maltby.



All Remittances to be made payable to the Treasurer,  
Lloyds Banking Company, Limited, Dorchester.

## Committee of Management for 1927.

THE PATRON

THE PRESIDENT

THE TRUSTEES

THE TREASURER

THE HON. MEDICAL STAFF

And the following Elected Members:—

					To retire in.
(1926)	Mrs. Haig Brown	...	...	...	1928.
(1922)	Mr. E. J. Stevens	...	...	...	1928.
(1894)	Captain J. E. Acland	...	...	...	1928.
(1926)	Mr. V. E. G. Hussey	...	...	...	1928.
(1913)	Mr. T. A. Pearce	...	...	...	1928.
(1912)	Mr. A. D. Jackman	...	...	...	1928.
(1907)	Colonel The Lord Ellenborough, C.B.	...	...	...	1929.
(1924)	Mrs. W. Elworthy	...	...	...	1929.
(1914)	Colonel C. M. Henning	...	...	...	1929.
(1899)	Mr. S. D. Allen	...	...	...	1929.
(1916)	Mr. Myles Patterson	...	...	...	1929.
(1921)	Mr. F. James	...	...	...	1929.
(1925)	Mr. W. J. Brymer	...	...	...	1930.
(1913)	Rev. H. Cowley	...	...	...	1930.
(1924)	Miss E. Pearce	...	...	...	1930.
(1921)	Miss W. Marsden, O.B.E.	...	...	...	1930.
(1921)	Mr. A. J. Scutt	...	...	...	1930.
(1925)	Colonel G. R. Tod	...	...	...	1930.

The dates in brackets preceding names refer to the year when members were first elected to the Committee.



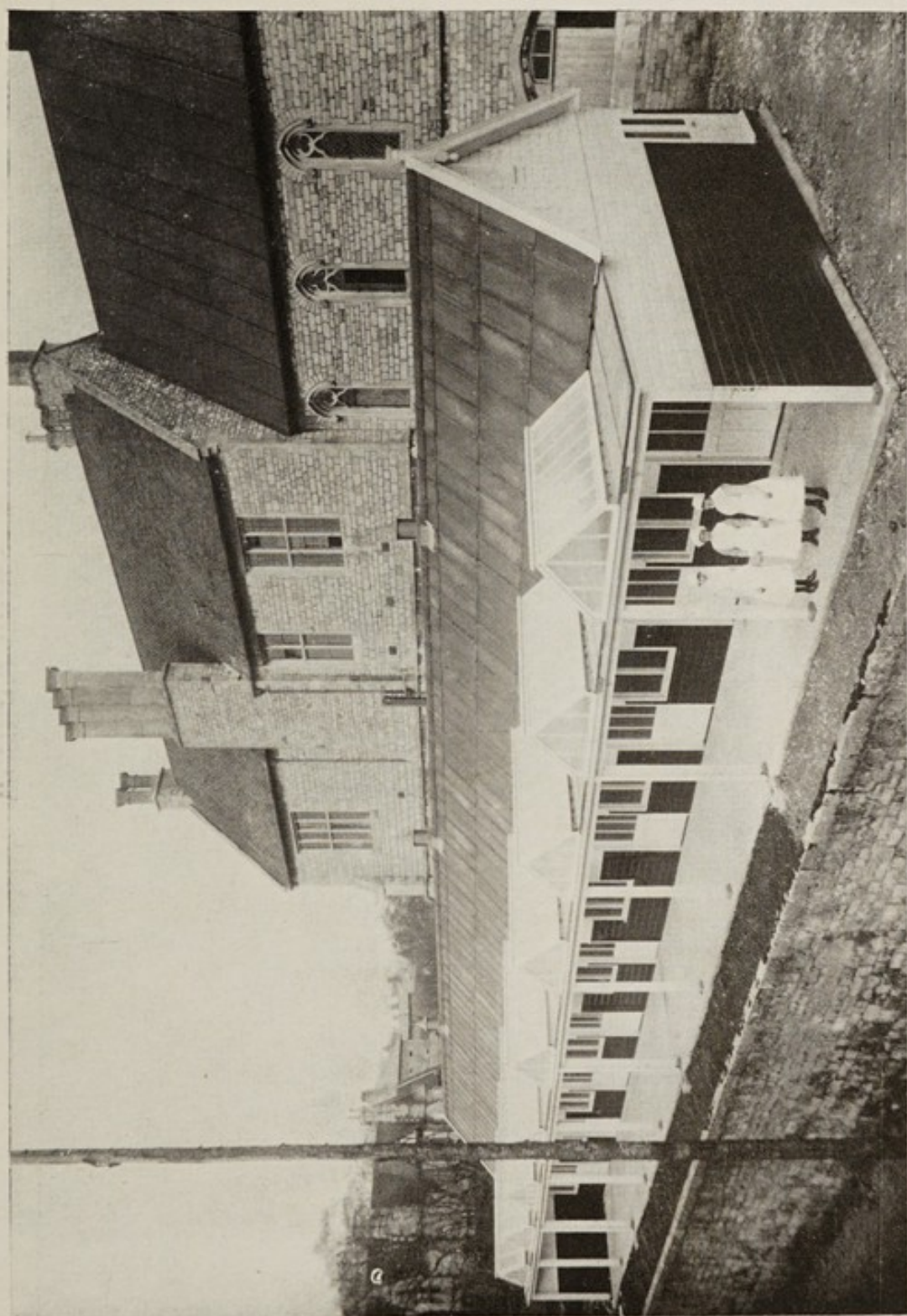

ANNEXE.





WOMEN'S WARD.

# REPORT

of

## The Committee of Management for the Year 1927.

---

THE Committee of Management have the honour to submit to the Governors the 87th ANNUAL REPORT of the Dorset County Hospital for the year ended 31st December, 1927.

---

During the past year the number of patients admitted was:— Male 340; Female 294; Children 157.

Total number of In-patients 791.

Three hundred and ninety operations were performed. Of these 163 were major operations (Intra-abdominal 95; Extra-abdominal 68). Two hundred and twenty-seven were minor operations.

### NEW PATIENTS TREATED IN THE OUT-PATIENT DEPARTMENT.

New Out-patients (Medical and Surgical)	...	...	513
New Out-patients (Casualties)	...	...	274
New Cases in Ophthalmic Department	...	...	185
New Cases in Dental Department	...	...	434
New Cases in Massage Department	...	...	215
New Cases receiving Ultra Violet Ray or Sunlight Treatment	...	...	54
New X-Ray examinations	...	...	292
New Treatments	...	...	80



The total number of visits in the Out-patient Department during the year was 2,262.

Thirty-six patients were admitted to the Maternity ward.

The average number of patients per week has been 73.

The average cost of each patient per week was £2 8s. 5d., compared with £2 6s. 1d. in 1926.

### FINANCE.

	£	s.	d.	£	s.	d.
Total Ordinary Income for the year	8669	16	0			
Total Ordinary Expenditure for the year	9155	12	4			
Excess of Ordinary Expenditure over Ordinary Income				485	16	4

The total Ordinary Income shows an increase of £812 4s. 5d., while the total Ordinary Expenditure shows an increase of £764 5s. 1d. as compared with 1926.

	£	s.	d.	£	s.	d.
The Extraordinary Expenditure for the year	1541	7	7			
Total Extraordinary Income for the year	4050	9	7			
Excess of Extraordinary Income over Expenditure				2509	2	0
Excess of Extraordinary Income for the year	2509	2	0			
Excess of Ordinary Expenditure for the year	485	16	4			
Balance being excess of Total Expenditure over Total Income for the year				2023	5	8

The Balance on the Ordinary Income and Expenditure Account of £485 16s. 4d. has been debited to the Capital Account.

The Income and Expenditure Account accompanies this Report, and gives full details of Income and Expenditure.



## CONTRIBUTORY SCHEME.

The Committee are much gratified with the working of this Scheme which is now on a sound footing and promises to provide a substantial annual income for the Hospital.

Not only does it considerably assist the funds of the Hospital but it is of great financial benefit to those members who have occasion to obtain Hospital treatment.

During the year a branch was formed for the Parishes of Moreton and Woodsford, and many members have been enrolled. This now brings the total number of branches up to 28 embracing 84 parishes. The total collection for 1927 reached the record sum of £1,372 7s. 9d., being an increase of £158 14s. 11d. on the receipts for 1926. During the year 257 members were admitted as In-patients whilst a considerable number were treated as Out-patients. Such In-patients were collectively treated for a period of 7,252 days. The full charge which these patients would have been required to pay amounts to the sum of £543 18s. 0d.

The Committee desire to place on record their grateful thanks to the many voluntary helpers who assist in this valuable work.

## APPOINTMENTS.

Lord Ellenborough, for eight years Chairman of the Committee of Management, was elected President on the 25th February, 1927, and continues to give the Committee the great benefit of his advice and assistance.

Mr. W. J. Brymer was elected Chairman, and Colonel G. R. Tod, Vice-Chairman.

Dr. G. G. Morrice, M.D. (Camb.), F.R.C.P. (London), has kindly consented to serve the Hospital for another year as Hon. Physician.

Dr. W. Russell, B.A., M.B., C.H.B., B.A.O., resigned his position as House Surgeon in October, 1927, and has been succeeded by Dr. J. Furman, B.Sc., M.R.C.S., L.R.C.P.

Dr. G. R. P. Aldred-Brown, B.A., M.B., B.Ch. (Oxon.) was elected Hon. Physician in April, 1927.



Mr. W. Grant Oliver, L.D.S., R.C.S.E., Hon. Surgeon Dentist, resigned in July, 1927, and Mr. N. Alwyn Goudge, L.D.S., R.C.S.E., was elected to take his place.

The Regular Staff of Nurses consists of the Matron, 7 Sisters (including the Massage Sister), 4 Nurses and 17 Probationers.

### **MEMBERS OF THE COMMITTEE RETIRING.**

According to Rule 28, the following Members retire in rotation:—

Mrs. Haig-Brown	Mr. V. E. G. Hussey
Mr. E. J. Stevens	Mr. A. D. Jackman
Capt. J. E. Acland	Mr. T. A. Pearce

All are available for re-election, with the exception of Mr. A. D. Jackman, who has resigned after 16 years of valuable work for the Hospital.

### **ANNEXE.**

The new Annexe referred to in the Report for 1926 is now well established and has been in use during the year. As is well known, this Department was added to the Institution for the reception of paying patients, and by this means the smaller wards in the Main Building have been available for other patients. The Committee are pleased to be able to state that the Annexe has proved to be a source of profit to the Hospital.

The number of patients treated has been 106.

### **OPHTHALMIC DEPARTMENT.**

The new Ophthalmic Department presented in memory of the late Mr. William Watkins, J.P., by his family and by the Society of Dorset Men in London, was declared open by Mr. Llewellyn Watkins, F.C.I.S., on the 17th February, 1926, when Sir William Lister, K.C.M.G., F.R.C.I., was kind enough to give an address. The number of new patients who received treatment during the year was 185. The number of old patients' attendances was 355, making the total number of attendances 540.

This department, under the direction of Mr. T. Colley, M.B., Ch.B., M.R.C.S., L.R.C.P. (Lond.), is doing splendid work and the Committee desire to repeat their deep gratitude to the Donors.



## X-RAY DEPARTMENT.

A new and up-to-date apparatus is now being installed which should add considerably to the efficiency of this Department.

### GENERAL.

Under the direction of Mr. E. Macgregor Duncan, M.I. Mech.E., M.I.E.E., Consulting Engineer, a new heating system has been installed throughout the Hospital at a cost of nearly £2,000; the outlay has been heavy but we think that it is justified by the result.

A collection of tinfoil has been started, and it is hoped to develop this scheme during the coming year.

We record with gratitude the effort that is being made by Messrs. E. W. Tilley, J.P., P. E. Crabb, C. J. Foot and E. Howard, and other Dorchester Residents to raise funds to provide the Hospital with a new Motor Ambulance.

After careful consideration the Committee have accepted the Pension scheme for Hospital Officers and Nurses. We are convinced that such a Scheme is necessary, but its adoption will entail heavy additional expenditure. We are grateful to Miss E. Pearce, A.C.A., for her work in connection with this Scheme.

### THANKS.

The Committee wish to place on record their deep appreciation of the way in which the Hon. Medical Staff and Surgical Staff, the House Surgeon, the Dispenser, the Chaplain, the Secretary, Matron, Sisters and Nurses, and the General Staff of the Hospital have responded to the demands on their services, and for their self-sacrificing efforts on behalf of the patients.

The number of Eggs received for the Hospital from the collection, organised by Mrs. Sykes, was 23,203. We are most grateful to those who gave the eggs, and to all who helped with the collection, and to the carriers who brought the eggs to the Hospital, free of charge.

Miss Williams, the Teachers and pupils of the Dorchester High School, have generously undertaken to support a cot in the children's ward. The Committee are very grateful to them for their generosity.

The Committee desire to express their gratitude to the Proprietors of the "Dorset County Chronicle," and the



"Dorset Daily Echo," for continuing to publish, free of charge, all information about the Hospital, and to them and to the Proprietors of the "Daily Telegraph," for supplying their newspapers, gratis, for the use of the Patients.

Alexandra Rose Day Collection, under the direction of Miss Marsden, produced the sum of £54 6s. 0d. We are very grateful to all who helped in Dorchester and District.

We thank Mrs. F. James and the members of the Dorset Working Women's Club for their great kindness in again making-up linen articles for the Hospital.

We desire also to thank Mrs. Nash-Wortham and the members of the Ladies' Linen Guild for their valuable assistance. A report by Mrs. Nash-Wortham appears elsewhere.

Entertainments and Dances have been organised in the Town and District to help the funds of the Hospital. To all who have so kindly helped to make them a success we extend our appreciation and hearty thanks.

We thank all those who have so generously sent gifts of game, vegetables, fruit, flowers, books and magazines, and other presents.

---

In conclusion the Committee desire to express their deep gratitude to all the supporters of the Dorset County Hospital and at the same time to plead for increased financial support.

The following figures will show at a glance the enormous increase in the ordinary expenditure of the Hospital since pre-war days, that is the year 1913. This is mainly accounted for by the big increase, not only in the average number of patients per week, but also in the average weekly cost of maintenance. It is true the ordinary receipts have correspondingly grown, but the statement will show how imperative it is that our receipts should be increased to cope with the demands of the Hospital.

	Year 1913.			Year 1927.		
	£	s.	d.	£	s.	d.
Total Receipts (Ordinary)	2340	6	2	8669	16	0
Total Expenditure (Ordinary)	2642	1	5	9155	12	4
Weekly average of In-patients		31			73	
Average weekly cost of maintenance of In-patients		25/-			2	8 5



In order to perform the work of relief among the sick and suffering, it is essential to maintain the highest standard of efficiency in the nursing and equipment of the Hospital. This can only be accomplished if adequate support is forthcoming. We appeal with confidence to all residents within the area which this Hospital serves, for continued and increased support, either by Donations or annual subscriptions. The Committee venture to hope that any who have hitherto refrained from becoming subscribers will show their support of the work of the Hospital by becoming Governors.

W. J. BRYMER,  
Chairman of Committee.

### LINEN GUILD.

---

The year 1927 is the most successful year the Dorset County Hospital Linen Guild has ever had, and the Committee wish to thank all those who have so generously supported it; but this must not be a sign for Donors or Helpers to become lethargic!

Every penny that has been raised is wanted and more, as there are still no reserve stocks of any kind.

The total receipts for 1927 amounted to £159 17s. 11½d., plus 174 articles of linen, which is an increase of nearly £60 on last year, most of which is due to the splendid efforts made by all who helped to make the Michaelmas Fair such a success last September.

It was with much regret that the Committee received the resignation of the Matron as Hon. Treasurer, but she felt that the Linen Guild was getting too big an item for her to look after with all her other many duties. A hearty vote of thanks was passed for all the hard work Matron has done during the past ten years on behalf of the Linen Guild.

Any information by would-be supporters can be obtained from Mrs. Nash-Wortham, The Corner House, Dorchester.

EUGENIE NASH-WORTHAM,  
Hon. Sec.



## EGG WEEK, 1928.

---

For the past five years a "one week" collection of *fresh* eggs has been made for Preserving in Waterglass for the use of the above Hospital. To date the total number sent for the purpose is 77,668 eggs. The Committee sincerely hope this generous help will be continued in 1928. The dates chosen are March 24th and 28th.

Further particulars, with names of local Organisers, can be obtained from:—

The Hon. Secretary, Egg Collection,  
The County Hospital, Dorchester.

February, 1928.

## CHAPLAIN'S DEPARTMENT.

---

It might seem to some that a visit to the Hospital had as its sole aim bodily recuperation, but it may be of interest to know that the spiritual welfare of the patients is not overlooked. (To that end a Chaplain is appointed at a salary of £50 per annum). At the present time the Rev. Joseph Pulliblack, Rector of Holy Trinity, Dorchester, holds the appointment, assisted in the work by the Rev. H. F. E. Tilney-Bassett.

Each Sunday a Service is held in the Hospital Chapel at 9.30 a.m. for the Staff and such patients as are well enough to attend.

Also a Service is held in one of the Wards every Friday so that the "Cot Cases" may not feel themselves neglected. In addition to these regular services, the Wards are visited constantly by one or other of the Clergy.

The official Chaplain is C. of E., but he makes it his endeavour to inform the local Clergy and Ministers of other denominations when any patient desires further ministrations than he is able to offer.

The Chaplain is glad at all times either to receive letters of Commendation from the Clergy of neighbouring Parishes when Patients are admitted from outside (when he will give them his best care and attention, or on the other hand he is glad to welcome the visits of Local Clergy, who by their more intimate knowledge of the Patient have opportunity of supplementing the regular Pastoral visiting).



## Subscriptions, 1927.

			£	s.	d.
Acland, Capt. J. E., Dorchester	...	...	1	1	0
Allen, Mr. S. D., Dorchester	...	...	1	1	0
Ashburnham, Mrs. E., East House, Sydling	...	...	2	2	0
Applin, Mr. F., Bere Regis	...	...	2	2	0
Baker, Col. Sir R. L., Bart., Ranston, Blandford			2	2	0
Bankes, Mrs. A., Wolfeton	...	...	1	1	0
Bankes, F. M., Charminster	...	...	1	1	0
Bankes, Miss Charlotte, 18, Royal Terr., Weymouth			1	1	0
Barkworth, Mr. E., Seaton	...	...	5	5	0
Batten, Mrs. Mount, Upcerne	...	...	2	2	0
Batten, Miss Mount and Miss Irene Huleatt, Upcerne			5	5	0
Balfour, Major K. R., Steepleton Manor, Dorchester			2	2	0
Barlow, Major C. M., Charminster	...	...	3	3	0
Barrow, Mr. R. C., Dorchester	...	...	1	1	0
Beaminster Union	...	...	3	3	0
Bedford, Mr. C., Bere Regis	...	...	2	2	0
Beever, Major H. H., Littleton House, Blandford			5	5	0
Bemister, Mr. T. H., Bere Regis	...	...	2	2	0
Bennett, Mr. R. C., Cheselbourne	...	...	1	1	0
Bentick, Mr. F. C., Corfe Castle	...	...	1	1	0
Benyon, Mr. J. H., Englefield House, Reading			5	5	0
Best, The Hon. Mrs., Kintyre House, Fareham			2	2	0
Blackford, Sister, St. Gabriel's House, Weymouth				5	0
Bland, Col. F. M., Upwey	...	...	1	1	0
Blandford Union	...	...	2	2	0
Blandford and Webb, Messrs., Dorchester	...	...	1	1	0
Bond, Mr. H. P., Moigne Combe	...	...	2	2	0
Bond, Mr. W. H., Tyneham	...	...	1	1	0
Bond, Mr. John W. G., Creech Grange, Wareham			2	2	0
Boons Stores, Messrs., Dorchester	...	...	2	2	0
Bowden, Mr. B. Butler, Upwey	...	...	1	1	0
Bower, Mr. H., Syndercombe, Fontmell Parva, Shillingstone	...	...	1	1	0
Bradford Peverell Estates, Trustees of	...	...	3	3	0
Brailey, Mr. E., Dorchester	...	...	2	2	0
Bridge, Mr. R. M., Broadwey	...	...	2	2	0
Bladen Estates, Briantspuddle	...	...	8	8	0
Brown, Mrs. V. Haig, Dorchester	...	...	1	1	0
Bryant, Mrs. Rebecca, Broadwey	...	...	2	2	0
Brymer, Mr. W. J., Ilsington House, Piddletown			10	10	0



	£	s.	d.
Brymer, Mrs. M., Ilsington House, Piddletown	2	2	0
Budden, Mr. G. A., Dorchester ... ..	1	1	0
Bugler, Mr. A. H., Dorchester ... ..	1	1	0
Bugler, Mr. H., Dorchester ... ..	2	2	0
Bull, Mr. R., Dorchester ... ..	1	1	0
Bullen, Col. J. B. S., Catherston, Charmouth ...	1	1	0
Buller, Mr. W. G., Bush Corner, Dorchester ...	2	2	0
Buller, Miss A. I., Bush Corner, Dorchester ...	1	1	0
Bullock, Lt.-Col. Troyte C., Benville Manor, Evershot ... ..	2	2	0
Burden, Mr. Allen, Dorchester ... ..	1	1	0
Burton Bradstock Women's Institute ... ..	2	2	0
Busk, Mrs. M. A., Wraxall ... ..	4	4	0
Cake, Mr. A. T., Came ... ..	2	2	0
Cake, Messrs. W. and R., Druce ... ..	2	2	0
Cake, Mr. H., Higher Burton ... ..	1	1	0
Cann, Mr. W., Southover, Frampton ... ..	2	2	0
Carter, Major G. V., Waterson Manor ... ..	4	4	0
Cary and Grimsdell, Messrs., Dorchester ... ..	2	2	0
Cave, Mrs. A. G., Dorchester ... ..	2	2	0
Chadwick, Miss A., Dorchester ... ..	2	2	0
Cerne Union ... ..	6	6	0
Chapman, Mr. F. Palmer ... ..	2	2	0
Chapman, Miss Beryl, Shore Villa, Swanage ...	3	3	0
Chichester, Comdr. C. J., R.N., Martinstown ...	1	1	0
Chick, Mr. W. D., Compton Valence ... ..	1	1	0
Chick, Mr. W. J., Stratton ... ..	1	1	0
Chick, Mrs. Florence, Compton Valence ... ..	1	0	0
Chilcott, Mrs. S., West Knighton ... ..	2	2	0
Cholomondeley, Major H., Anderson Manor, Winterborne ... ..	5	0	0
Cholomondeley, Mrs., Anderson Manor, Winterborne ... ..	1	1	0
Clapcott, Misses, Bradford Peverell ... ..	2	2	0
Clayton, Mr. A. E., Weymouth ... ..	5	5	0
Cochrane, Mr. Geo., Athelhampton ... ..	10	10	0
Cochrane, Mrs. Geo., Athelhampton ... ..	10	10	0
Colfox, Miss A. L., Bridport ... ..	2	2	0
Colfox, Major, M.P., Bridport ... ..	4	4	0
Cowley, Rev. H. G. B., Stinsford ... ..	1	1	0
Crane, Miss M. C., 31, Bryanston Road, Winton	1	1	0
Cross, Mr. Carlton, Wyke Hall, Gillingham ...	2	2	0
Cosens, Major B., 3, Queen's Avenue, Dorchester	1	1	0
Cosens and Co., Ltd., Weymouth ... ..	2	2	0



	£	s.	d.
Cox, Miss F. O., Beaminster ... ..	1	1	0
Crabb and Co., Messrs., Dorchester ... ..	1	1	0
Crawford, Lt.-Col. J. M., Martinstown, Dorchester	2	2	0
Davis, Mr. G., Southbridge, Dorchester ... ..	1	1	0
Dawes, Mr. R. N., Dorchester ... ..	2	2	0
Day, Dr. C., Dorchester ... ..	2	2	0
Day, Dr. E. J., Dorchester ... ..	2	2	0
Debenham, Mr. E. R., Moor Lane House, Briantspuddle ... ..	6	6	0
Debenham, Mrs. C., Moor Lane House, Briantspuddle ... ..	5	5	0
De Bunsen, Sir Maurice, G.C.M.G., G.C.V.O., C.B., M.A., and Lady Berta, Little Bredy ...	2	2	0
Dennis, Mr. E. J., Dorchester ... ..	1	1	0
Devenish, Messrs. J. A. and Co., Weymouth ...	1	1	0
Digby, Miss K., Barton Lodge, Cerne Abbas ...	3	3	0
Digby, Cmdr. The Hon. G. F., R.N., Lewcombe Manor, Dorchester ... ..	5	0	0
Digby, Lady Emily, Buckshaw House, Sherborne	2	2	0
Digby, The Lady, Minterne ... ..	3	3	0
Diment, Mr. R., West Chaldon ... ..	2	2	0
Docker, Mr. G. D., Dorchester ... ..	2	2	0
Dorchester "Bud of Hope" Lodge of Oddfellows	2	2	0
Dorchester Branch Women's Co-Operative Society	1	1	0
Dorchester Conservative Club ... ..	2	2	0
Dorchester Freemasons Lodge "Faith and Unanimity" ... ..	3	3	0
Dorchester Court of Foresters "Court Progress"	2	2	0
Dorchester District Foresters ... ..	5	5	0
Dorchester A.O.F., S.W. District ... ..	2	2	0
Dorchester Gas Company, Dorchester ... ..	5	5	0
Dorchester Rechabites ... ..	1	1	0
Dorchester Soldiers' Home ... ..	2	2	0
Dorchester Steam Laundry Company ... ..	2	2	0
Dorchester Union ... ..	31	10	0
Dorchester Women's Institute ... ..	2	2	0
"Dorset County Chronicle," Dorchester ... ..	1	1	0
Dorset County Officials, Dorchester ... ..	2	2	0
Dorset County Constabulary, Dorchester ... ..	5	5	0
Dorset Regiment Depôt Officers' Mess, Dorchester	2	0	0
Dorset Regiment Regimental Institutes ... ..	2	2	0
Duffett, Mr. S., South Street, Dorchester ... ..	1	1	0
Duke, Mrs. A. E., Godmanston Manor ... ..	2	2	0
Duke and Son, Messrs., Dorchester ... ..	2	2	0



	£	s.	d.
Duke, Mr. T. C., Puddletown ...	2	2	0
Duke, Miss M. C., Littlemain, Dorchester ...	2	2	0
Duke, Lt.-Col. A. B. C., Martinstown ...	2	2	0
Dyer, Mr. W. T., Dorchester ...	1	1	0
Egerton, Col. C. P., Tenantrees, West Stafford	2	2	0
Eldridge, Pope and Co., Messrs., Dorchester ...	5	5	0
Ellenborough, Col. Lord, C.B., Dorchester ...	10	10	0
Elworthy, Mr. W. R., Monkton ...	2	2	0
Elworthy, Mrs. W. R., Monkton ...	2	2	0
Elworthy, Mr. W., Monkton ...	2	2	0
Emery, Miss, Dorchester ...	1	1	0
Eton College, Windsor ...	5	5	0
Evershot Foresters, Evershot ...	2	2	0
Fagan, Major H. F. F., Great Toller ...	3	3	0
Fare, Mr. W. J., Dorchester ...	2	2	0
Fetherstonhaugh-Frampton, Mr. H. F., Moreton	5	5	0
Fetherstonhaugh, Miss F., Upwey ...	5	5	0
Farquharson, Mrs. G., Stockford, Wareham ...	1	1	0
Farrer, Mr. Bryan, Binnegar Hall, Wareham ...	2	2	0
Ffooks, Mr. E. Archdall, Kingscote, Dorchester	2	2	0
Filleul, The Rev. S. E. V., Sandford, Wareham	2	2	0
Findlay, Sir Manfeldt de C., C.B.E., K.C.M.G., C.B., Moreton House, Dorchester ...	4	4	0
Fisher, Dr. F. B., Dorchester ...	1	1	0
Fletcher, Mr. G. Hamilton, Upwey ...	8	8	0
Floyer Mr. G. W. (the late), West Stafford ...	5	5	0
Fooks Charity, Wool ...	15	15	0
Foot, Messrs. J., Ltd., Dorchester ...	2	2	0
Ford, Mr. W. J., Cattistock ...	1	1	0
Forder, Mr. B. C., Bournemouth ...	1	1	0
Foster, Major E., Warmwell ...	2	2	0
Frampton Women's Institute, Frampton ...	2	2	0
Freeland, Mrs., Cheselbourne ...	2	2	0
Frankfort, Viscountess, Milborne Port, Sherborne	3	3	0
Frisby, Messrs., Dorchester ...	1	1	0
Fudge, Mr. J. Whittle, Dorchester ...	1	1	0
Fuller, Lt.-Col. W. F., D.S.O., M.F.H., Cricklade, Wilts ...	1	1	0
Furmedge, Miss E. R., Prince of Wales Rd., Dorchester ...	2	2	0
Gadesdon, Mr. E. H., Holwell Manor, Sherborne	2	2	0
Gale and Co., Messrs., London ...	2	2	0



	£	s.	d.
Genge and Co., Messrs., Dorchester ...	2	2	0
Genge, Mr., Blandford ...	1	1	0
Gerrish, Mr. B. L., Shirley House, Dorchester ...	1	1	0
Godwin, Mr. J. T., Dorchester ...	2	2	0
Goodford, Mrs. H. E., Chilton, Cantello ...	1	1	0
Gordon, Miss M. L., Rosemary Cottage, Broadstone ...	2	2	0
Gordon, Miss G. H., Wincombe Park, Shaftesbury ...	1	1	0
Gordon, Miss E. M. L., Nottingham, Broadway ...	2	2	0
Gould, Mr. H. J., Dorchester ...	2	2	0
Great Western Railway Company ...	5	5	0
Groves and Son, Messrs. J., Weymouth ...	1	1	0
Groves, Miss S. J., Broadway ...	1	1	0
Groves, Misses, Blackdown, Rodwell ...	1	1	0
Gregory, Mr. J. J., Dorchester ...	2	2	0
Gresley, Mr. W. N., Winterdyne, Dorchester ...	2	0	0
Gribble, Major Phillip, 63, Cadogan Place, London, S.W.1. ...	5	5	0
Griffin, Mr. B., Dorchester ...	1	1	0
Griffin, Brig.-Gen. C. J., C.M.G., D.S.O., Charminster ...	2	0	0
Griffin, Mrs. A., Charminster ...	3	3	0
Hall, Mr. J. R. Clark, 15, Ashburnham Gardens, Eastbourne ...	2	2	0
Hall and Woodhouse, Messrs., Blandford ...	1	1	0
Hanbury, Mr. C., M.P., Kingston Maurward ...	1	7	6
Hannah and Holland, Messrs. Dorchester ...	1	1	0
Hannay, Brig.-Gen. C. C., D.S.O., Dorchester ...	5	5	0
Hansford, Mr. G. W. R., Troytown, Puddletown ...	1	1	0
Hardy, Mr. Thomas, O.M. (the late), Max Gate, Dorchester ...	1	1	0
Hardy, Mrs. Thomas, Max Gate, Dorchester ...	1	1	0
Hayne, Mr. R., Osmington ...	3	3	0
Hayne, Mrs. R., Osmington ...	1	1	0
Henning, Col. C. M. S., Dorchester ...	2	2	0
Henning, Lt.-Col. P. W. B., Fordington Lodge, Dorchester ...	2	2	0
Henning, Capt. H. R., Maiden Castle House, Dorchester ...	2	2	0
Hill, Miss A. M., Dorchester ...	2	2	0
Hirst, Mr. E. W., Dorchester ...	3	3	0
Hodder, Mrs. J. C., Dorchester ...	1	1	0
Hodges and Sons, Messrs., Dorchester ...	1	1	0
Hodges, Mr. J. C., Alexandra Road, Dorchester ...	1	1	0
Home and Colonial Stores, Dorchester ...	1	1	0



		£	s.	d.
Homer, Mrs. Wood, Puddletown	...	1	1	0
Hooke Women's Institute, Hooke	...	1	10	0
Hooper, Mrs. Dorothy, Winfrith	...	2	2	0
Horlock, Mrs. M., Swanage	...	1	1	0
Hornby, Mr. C. H. St. J., Shelley House, Chelsea, London, S.W.3.	...	5	5	0
Hussey, Miss G., Quatre Bras, Dorchester	...	1	1	0
Hussey, Mr. V. E. G., Quatre Bras, Dorchester	...	5	5	0
Huxtable, Mrs., Avenue House, Dorchester	...	1	1	0
Hyde, Mr. C. E., Wool, Wareham	...	1	1	0
Hull, Mr. Wyndham, Stinsford	...	2	2	0
Ilchester, Earl of, O.B.E., Melbury	...	10	10	0
Ilchester, Countess of, Melbury	...	4	4	0
Ilchester, Dowager Countess of, Abbotsbury	...	3	3	0
Inglis, Miss R., Ferndown, Dorset	...	2	2	0
Jackman, Mr. A. D., Dorchester	...	2	2	0
Jackman, Mr. D. A. G., Dorchester	...	1	1	0
James, Mr. F., 14, Sydney Terrace, Dorchester	...	1	1	0
Jameson, Mrs. K. E., Cornwall Road, Dorchester	...	1	1	0
Jeffery and Son, Messrs., Dorchester	...	1	1	0
Jeremy, Mr. T., Dorchester	...	1	1	0
Jesty, Mr. H. R., Bere Regis	...	1	1	0
Keniston, Mr. P., Dorchester	...	3	3	0
Kent, Mrs. R. O., Stoke Wake	...	4	4	0
Kent, Mr. R. E., Crawthorne, Dewlish	...	2	2	0
Kent, Mr. H. T., Osmington	...	2	2	0
Kindersley, Major and Mrs., Clyffe Cottage, Dorchester	...	2	2	0
King, Mr. W., Martinstown	...	1	1	0
Knight, Mr. H., Dorchester	...	1	1	0
Labouchere, Mrs., Mapperton House, Beaminster	...	2	2	0
Langdon, Lt.-Col. F., Okerswood, Moreton	...	1	1	0
Le Breton, Mrs., Loder's Court, Bridport	...	4	4	0
Lee, Mrs., Woodsford	...	1	1	0
Lee, Mr. Thos., Woodsford	...	2	2	0
Legg, Mr. A. H., Dewlish	...	1	1	0
Leschallas, Capt., Charminster	...	2	2	0
Lewis, Mr. G., Fordington, Dorchester	...	5	5	0
Ling, Messrs., Dorchester	...	1	1	0
Ling, Mr. E. L., Dorchester	...	1	1	0
Livingstone-Learmonth, Col. F. C. L., C.M.G., Southover, Tolpuddle	...	10	0	0



			£	s.	d.
Lloyds Bank, Ltd., Dorchester	...	...	4	4	0
Lock, Miss M. C., Oxford	...	...	1	0	0
Lock, Major H. O., Dorchester	...	...	1	1	0
Lock, Mr. R. Colson (the late)	...	...	2	2	0
Longman, Mr. F. G., Dorchester	...	...	2	2	0
Lovell, Mr. P., Dorchester	...	...	2	2	0
Lovell, Mrs., Dorchester	...	...	2	2	0
Lott and Walne, Messrs., Dorchester	...	...	1	1	0
Lovelace, Mr. W. (the late), Piddlehinton	...	...	2	2	0
Lupton, Mr. N. D., Chalmington	...	...	2	2	0
Lupton, Mrs. L. H., Chalmington	...	...	2	2	0
Lupton, Miss A., Chalmington	...	...	2	2	0
Lush, Mrs. Vaudrey, Arnmere, Lansdowne Road, Bournemouth	...	...	1	1	0
Lynes, Mr. T., Dorchester	...	...	1	1	0
Maby, Mrs. E., Nether Cerne	...	...	2	2	0
Maltby, Mr. F. T., Dorchester	...	...	3	3	0
Mann, Dr. and Mrs. E. N., Dorchester	...	...	2	2	0
Mansel, Mr. Algernon, Lammas, Esher	...	...	2	2	0
Marconi Wireless Telegraph Co., Dorchester	...	...	5	5	0
Marsden, Mrs., Colliton House, Dorchester	...	...	3	3	0
Marsden, Miss, O.B.E., Colliton House, Dorchester	...	...	2	2	0
Marshall, Major E. T., Owermoigne, Dorchester	...	...	5	5	0
Martin, Miss M. E., Rampisham	...	...	2	2	0
Martin, Lady Christian, Came	...	...	2	2	0
Martin, Mr. H. A., Dorchester	...	...	1	1	0
Meech, Miss, Dorchester	...	...	1	1	0
Methuen, Mrs. H. E., Dorchester	...	...	2	2	0
Middleton, Miss A., Bradford Peverell	...	...	1	1	0
Mills, Mr. W. G., Dorchester	...	...	2	2	0
Milne, Rev. E. A., Chilfrome, Dorchester	...	...	1	1	0
Morrice, Dr. G. G., Weymouth	...	...	1	1	0
Morton, Mr. P. H., Dorchester	...	...	1	1	0
Nash-Wortham, Mr. F. E., Dorchester	...	...	1	1	0
Nash-Wortham, Mrs., Dorchester	...	...	1	1	0
Nicholson, Major H. B., D.S.O., Mappercombe	...	...	10	10	0
Niven, The Rev. Dr. G. C., Dorchester	...	...	1	1	0
Oddy, Mr. W., Dorchester	...	...	2	2	0
Okeden, Lt.-Col. D. Parry, Turnworth	...	...	2	2	0
Okeden, Mr. W. H. Parry, Turnworth	...	...	1	1	0
Onslow, Mrs. Hughes, Laggan, Ballantrae, Argyleshire	...	...	10	0	0



	£	s.	d.
Onslow, Major-Gen. Sir William H., K.C.M.G., C.B., Heddon House, Dorchester ...	6	6	0
Osmond, Mr. F., Dorchester ...	1	1	0
Parke, Lt.-Col. Laurence, Moreton ..	5	0	0
Patterson, Mr. Myles, Coneygar, Broadmayne ...	2	2	0
Patterson, Mrs. F. W. (the late), Coneygar, Broadmayne ...	2	2	0
Paul, Mr. L. T., Upwey ...	10	6	
Paul, Mr. E. C., Upwey ...	2	2	0
Payne-Gallway, Mrs., Winterdyne, Dorchester ...	1	1	0
Pearce, Mr. T. A., Dorchester ...	3	3	0
Pearce, Mrs. T. A., Dorchester ...	1	1	0
Pearce, Miss E., Dorchester ...	2	2	0
Pearse, Mrs. Ada, Somerleigh Court, Dorchester	2	2	0
Pearse, Miss D. W., Somerleigh Court, Dorchester	2	2	0
Pearce, Rev. Spencer, Steepleton ...	2	2	0
Perham, Mr. H. W., Dorchester ...	1	1	0
Peto, Sir H. and Lady Mary, Chedington Court, Misterton, Crewkerne ...	2	2	0
Peto, Lt.-Comdr. Francis, Church House, Lexden, Colchester ...	1	1	0
Piddletrenthide Foresters ...	2	2	0
Pope, Mr. George, Bournemouth ...	1	1	0
Pope, Mr. Edwin (the late), Dorchester ...	10	10	0
Pope, Mr. Alfred, Dorchester ...	5	5	0
Pope, Mr. Clement, Dorchester ...	5	5	0
Pope, Miss B., Dorchester ...	1	1	0
Portman, Mrs. Berkeley, Dorchester ...	3	0	0
Portman, The Hon. S. B., Newlands, Blandford	10	0	0
Preston, Mrs. G. C., Upwey ...	3	3	0
Prideaux, Mr. A. E. D., Dorchester ...	1	1	0
Prudential Assurance Co., Ltd., Holborn Bars, London ...	40	0	0
Puddletown Women's League of Voters, Puddletown ...	2	2	0
Railston, Col. H. E., Whitchurch, Blandford ...	2	2	0
Ratcliff, Miss M. C. R., West Lulworth ...	3	3	0
Ricardo, Admiral, Puddletown ...	2	0	0
Rogers, Messrs. O. and A. R., Dorchester ...	1	1	0
Rouse, Col., C.B., D.S.O., and Mrs., South Lodge, Dorchester ...	2	2	0
Ryan, Mr. J., Dorchester ...	1	1	0



	£	s.	d.
Salt, Lady E. M., Hooke Court, Beaminster ...	2	2	0
Saunders, Col. R. E., Alton Pancras ...	2	2	0
Saunders and Barker, Mesdames, Dorchester ...	2	2	0
Scott, Mrs., Dorchester ...	1	1	0
Scutt, Mr. A. J., Maiden Castle, Dorchester ...	5	5	0
Scutt, Mrs. A. J., Maiden Castle, Dorchester ...	1	1	0
Scutt, Miss R., Maiden Castle, Dorchester ...	1	1	0
Shaftesbury, Countess of, St. Giles, Cranborne ...	2	2	0
Shellabear, Misses, Dorchester ...	1	1	0
Shepherd, Mrs. B. Ivan, Shortlands, Osmington ...	1	1	0
Shepherd, Mr. H. G., Syward Lodge, Dorchester ...	2	2	0
Sheridan, Mr. A. B., Frampton ...	5	0	0
Simonds, Lieut. R. M. H., Winterbourne, Dorchester ...	2	2	0
Shirley, Mrs. C., Dorchester ...	1	1	0
Shortt, Miss, Moreton ...	1	1	0
Skyrme, Mr., Dorchester ...	1	1	0
Slade, Mr. C. E. and the Misses, Dorchester ...	2	2	0
Smith, Miss E. F., Tenantrees, West Stafford ...	2	2	0
Smith, Mr. C. H., Dorchester ...	1	1	0
Smith, Col. H. Marriott, Dorchester ...	3	3	0
Sotheby, Rev. W. E. H., 92, Banbury Road, Oxford ...	1	1	0
Spicer, Mr. W. S., Dorchester ...	2	2	0
Stevens, Mr. E. J., Racton, Dorchester ...	2	2	0
Steward, Brig.-Gen. Gordon, C.B.E., Nottingham, Broadway ...	1	1	0
Stickland, Mr. W., Dorchester ...	1	1	0
Stickling, Miss, Dorchester ...	1	1	0
Stroud, Mr. C., Dorchester ...	1	1	0
Stuart, Brig.-Gen. B. F. B., Hyde, Bridport ...	2	2	0
Sturminster Union ...	2	2	0
Sumner, Dr. F. W., Dorchester ...	1	1	0
Sykes, Mr. E. R., Lewell Lodge, Dorchester ...	3	3	0
Sykes, Mrs. E. R., Lewell Lodge, Dorchester ...	2	2	0
Symonds, Major A. G., Osmington ...	1	1	0
Symonds, Mrs. G. F., Osmington ...	1	1	0
Symonds, Mrs. G., Dorchester ...	2	2	0
Symonds, Mr. A., Wolfeton Manor, Dorchester ...	2	2	0
Symonds, Mrs. L. M., Martinstown ...	1	1	0
Taylor, Miss L. B., Stour Provost, Gillingham ...	2	2	0
Thompson, Miss, Greys, Dorchester ...	1	10	0
Thompson, Miss J., Greys, Dorchester ...	1	10	0
Thompson, Maj.-Gen. and Mrs., Puddletown ...	3	3	0



			£	s.	d.
Thornton, Mr. F. J., Dorchester	...	...	1	1	0
Tilley, Mr. E. W., Dorchester	...	...	1	1	0
Tilleys, Messrs., Dorchester	...	...	2	2	0
Tod, Col. G. R., Dorchester	...	...	2	2	0
Tolpuddle Women's Institute	...	...	2	2	0
Travers, Mr. John, Dorchester	...	...	1	1	0
Tory, Mrs.	...	...	1	0	0
Underwood, Mr. J. M., Dorchester	...	...	1	1	0
Vardy, Miss, Galpin's Farm, Batcombe	...	...	1	1	0
Virgin, Mr. J. T., Dorchester	...	...	1	1	0
Voss, Mr. A. C., Dorchester	...	...	1	1	0
Voss, Mr. L., Dorchester	...	...	1	1	0
Wales, H.R.H. The Prince of	...	...	10	0	0
Wareham and Purbeck Union	...	...	7	7	0
Warry, Miss M. E., Thorne, Yeovil	...	...	1	1	0
Watson, Mr. G., Wareham, Dorset	...	...	2	2	0
Watts Bros., Dorchester	...	...	2	2	0
Webb, Major and Co., Ltd., Weymouth	...	...	3	3	0
Weber, Mrs. E. M. B., Birkin House, Dorchester	...	...	5	0	0
Weld, Mr. Humphry, Lulworth	...	...	3	3	0
Wessex Hotels, Ltd.	...	...	2	2	0
Weymouth Co-Operative Society	...	...	2	2	0
Weymouth Union	...	...	10	10	0
Whitley, Mr. F. H., Dorchester	...	...	2	2	0
Williams, Col. Sir Robert, Bart., Bridehead, Dorchester	...	...	10	10	0
Williams, Major E. S., Wimborne	...	...	2	2	0
Williams, Capt. B. C. W., Herringstone	...	...	3	3	0
Williams, Miss Hulda G., Warmwell	...	...	1	1	0
Williams, Mr. M. S., Woolland House, Blandford	...	...	1	1	0
Williams, Mrs. M. S., Woolland House, Blandford	...	...	1	1	0
Williams, Lt.-Col. H. S., Rothesay House, Dorchester	...	...	8	8	0
Williams, Mrs. H. S., Rothesay House, Dorchester	...	...	2	2	0
Williams, Mr. A. S., Hill House, Yetminster	...	...	5	5	0
Williams, Miss M. F. S., Westleaze, Charminster	...	...	15	0	0
Wimborne Union	...	...	2	2	0
Winterbourne Abbas Women's Institute	...	...	1	1	0
Winterbourne Kingston Women's Institute	...	...	3	3	0
Winwood, Mrs., Southfield, Dorchester	...	...	4	4	0
Wood, Mr. C., Dorchester	...	...	2	2	0



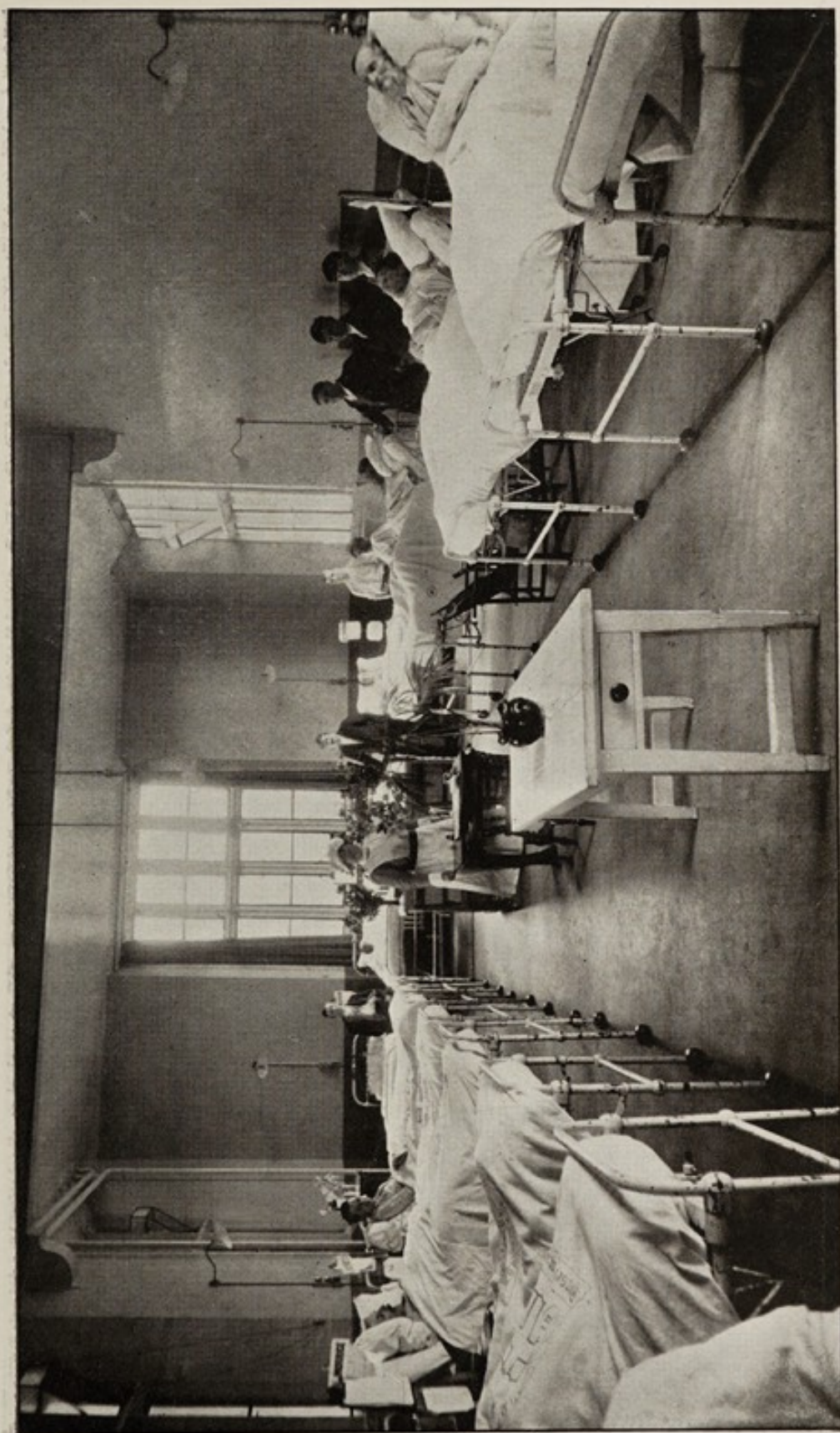

MEN'S WARD.

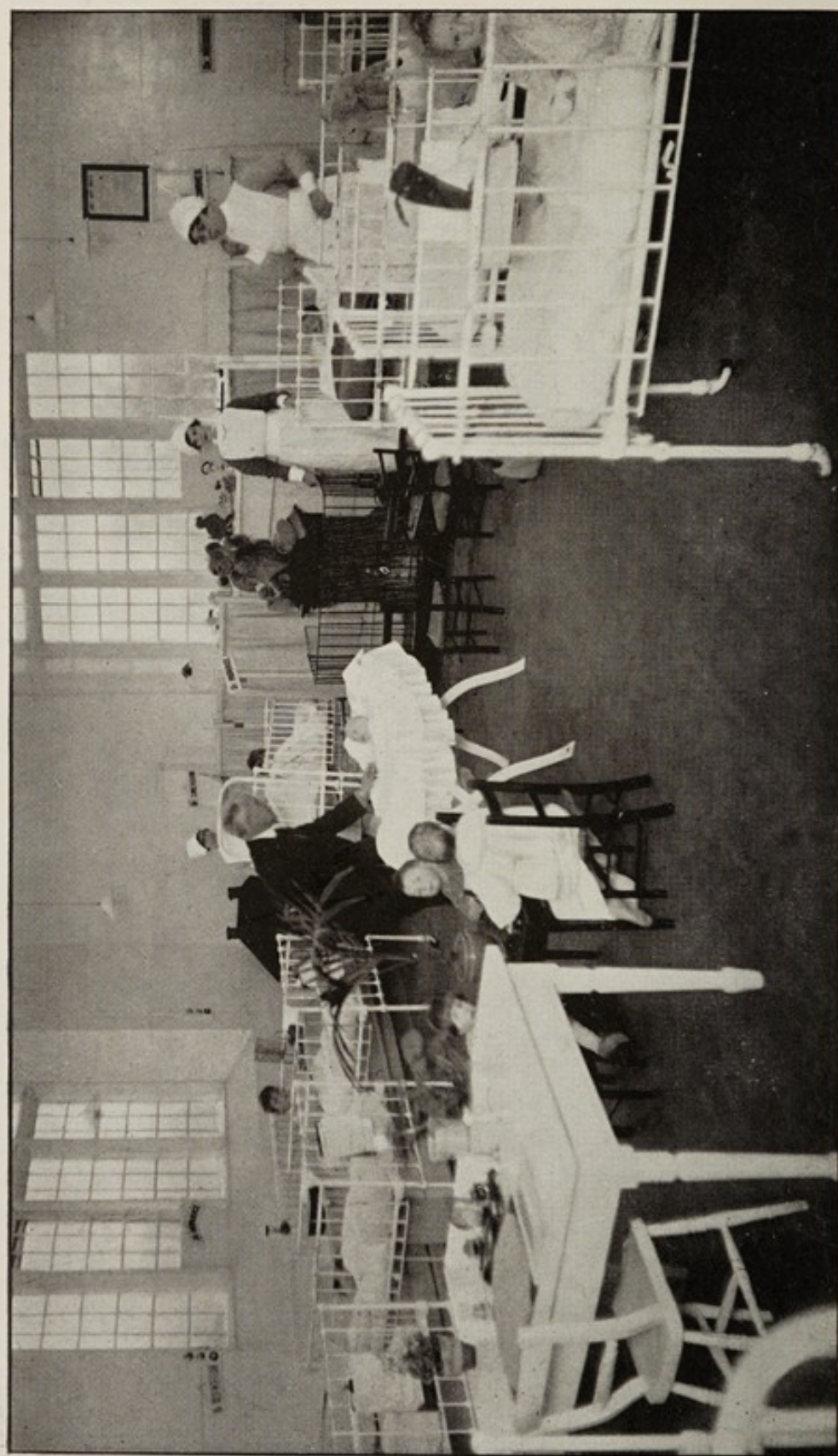

CHILDREN'S WARD.



	£	s.	d.
Woodall, Col., C.I.E. and Mrs., Stinsford House, Dorchester ... ..	5	5	0
Wright and Son, Messrs., Dorchester ... ..	2	2	0
Wyatt, Mrs., Dorchester ... ..	1	1	0
Wynford, Lt.-Col. Lord, D.S.O., Wynford House, Maiden Newton ... ..	5	5	0
Yarde, Mrs., Lower Woodbury Farm, Bere Regis	2	2	0
Yerbury, Mrs. L., Dorchester ... ..	2	2	0
Young, Miss, Dorchester ... ..	1	1	0
Total ...	£1064	13	0

### Collections, 1927.

	£	s.	d.		£	s.	d.
Abbotsbury ... ..	1	1	0	Charmouth ... ..	3	3	0
Affpuddle & Tonerspuddle	4	9	7	Chaldon Herring ... ..	2	6	10
Allington ... ..	4	4	0	Cheselbourne ... ..	6	11	2
Alton Pancras ... ..	3	9	6	Chilfrome ... ..	2	11	0
Athelhampton ... ..	2	12	0	Coombe Keynes ... ..	3	0	0
				Compton Valence ... ..	2	13	0
Batcombe ... ..	3	7	4	Compton West and Wynford Eagle ... ..	4	10	0
Bere Regis ... ..	12	0	0	Corscombe ... ..	1	1	0
Bere Regis Congregational Church ... ..	2	2	0	Corfe Castle Congregational Church ... ..	2	17	6
Bincombe and Broadwey	4	11	8	Corton Chapel ... ..	2	2	0
Bovington Camp:—							
Church of England ... ..	6	0	0	Dorset Mental Hospital	2	5	2
Roman Catholic ... ..	1	0	0	Dorchester Holy Trinity	23	8	4
Wesleyan ... ..	7	0		Dorchester St. Peter ... ..	16	19	0
Bradford Peverell ... ..	3	3	0	Dorchester All Saints ... ..	10	8	7
Broadmayne ... ..	4	17	6	Dorchester Congregational Church ... ..	4	4	0
Buckland Newton & Plush	7	7	0	Dorchester Circuit Wesleyan Churches ... ..	14	14	0
Came ... ..	10	0	0	Dorchester St. Margaret's School ... ..	2	11	9
Cattistock ... ..	6	18	0	Dorchester Baptist Church (Dorford) ... ..	2	2	0
Cerne Abbas ... ..	4	4	0				
Charminster ... ..	8	8	0				
Charminster Congrega- tional Church ... ..	2	2	0				

## COLLECTIONS, 1927.—Continued.

	£	s.	d.		£	s.	d.		
Dorchester Boys' School	15	5	0	Piddletrenthide	...	3	0	0	
Dorchester Roman Catholic Church	...	2	10	0	Piddlehinton	...	3	6	6
Dorchester Fordington St. George	...	11	12	2	Puddletown	...	12	18	0
Dorchester Fordington St. Mary	...	5	5	9	Puddletown Comrades' Sports' Club	...	5	0	10
Dick o' the Banks Mission Hall	...	4	4	0	Puddletown Church Mission	...	10	10	0
Evershot Carol Party	...	1	10	0	Portesham	...	1	9	6
Frampton	...	2	1	2	Powerstock	...	3	3	0
Godmanstone	...	3	4	6	Poxwell	...	12	4	
Herrison	...	2	2	0	Puncknowle	...	5	8	0
Hilton	...	25	4	0	Rampisham	...	5	4	10
Holme	...	2	2	0	Stafford (West)	...	5	11	5
Hooke (East)	...	5	12	6	Sticklands	...	2	2	0
Knighton (West)	...	8	8	0	Stinsford	...	7	19	0
Litton Cheney	...	5	5	0	Steeple, Corfe Castle	...	4	0	0
Lulworth (East)	...	2	19	4	Stoke (East)	...	5	7	4
Lulworth (West)	...	11	10	6	Stratton	...	9	10	10
Little Bredy	...	8	12	3	Swyre	...	2	9	6
Long Bredy	...	5	11	7	Sturminster Marshall	...	6	6	3
Maiden Newton and Frome					Sydling St. Nicholas	...	3	3	0
Vauchurch	...	12	12	4	Tincleton	...	5	1	6
Martinstown	...	2	19	9	Toller Fratrum	...	2	13	6
Mapperton	...	2	0	0	Toller, Great	...	7	7	0
Mappowder	...	2	2	0	Tolpuddle	...	8	8	0
Melcombe Bingham	...	7	7	0	Upcerne	...	2	10	0
Milton Abbas	...	5	5	0	Warmwell	...	2	5	8
Minterne Magna	...	6	0	0	Winfrith	...	5	0	0
Misterton	...	1	11	6	Winterbourne Abbas	...	4	4	1
Moreton	...	7	0	0	Winterbourne Kingston	...	4	9	8
Osmington	...	2	8	1	Winterbourne Monkton	...	4	4	3
Owermoigne	...	3	13	6	Whitcombe	...	4	12	4
Perrott (South)	...	1	11	6	Woodsford	...	10	0	
					Wool and East Burton	...	7	7	0
					Woolland	...	1	1	0
					Wraxall	...	2	6	7
					Total	£536	5	3	



## Workmen's Collections.

			£	s.	d.
British Legion, Bere Regis	...	...	6	6	0
Cerne Abbas Friendly Societies	...	...	6	6	0
Dorchester Friendly Societies	...	...	52	10	0
Dorchester Friendly Societies	...	...	31	17	5
Employees' Insurance Scheme	...	...	1372	7	9
Milborne St. Andrew National Union of Agricultural Workers	...	...	4	4	0
Petit Gagne Employees	...	...	1	1	0
Stickland District Slate Club	...	...	4	0	0
Winterbourne Kingston Agricultural Workers' Union	...	...	14	14	0
Total			£1493	6	2

## Boxes, 1927.

			£	s.	d.
Applin, Mr., Bere Regis	...	...	2	13	0
Atkins, Mrs., Bovington Camp	...	...	10	3	
Cox, Miss, Winfrith	...	...	1	11	6
Duffall, Mrs.	...	...	3	7	
Dorchester King's Arms Hotel	...	...	3	19	5
Dorchester Royal Oak	...	...	3	0	
Dorchester Arms	...	...	1	10	
Dorchester Phoenix Hotel	...	...			2
Dorchester White Hart	...	...	12	1	
Dorchester Great Western Hotel	...	...	7	2	
Dorchester Junction Hotel	...	...	3	7	
Dorchester Chequers	...	...	1	10	
Dorchester Great Western Railway Station	...	...	2	1	
Evershot Railway Station	...	...	6	11	
Halfords, Messrs.	...	...	1	11	2
Hallett, Mrs.	...	...	14	2	
Hospital Massage Room	...	...	1	4	4
Hospital Hall	...	...	13	4	0
Hospital Front Gate	...	...	11	3	
Hospital Nursery	...	...	1	1	7

			£	s.	d.
Hospital Surgery	...	...	4	0	7
Hospital Waiting Room	...	...	1	0	6
Hospital Men's Ward	...	...		5	5
Hospital Female Ward	...	...	1	2	8
White, Messrs. Timothy	...	...	2	5	4
Wool, Collecting Box	...	...		11	1
Total			£38	8	6

### Entertainments.

			£	s.	d.
Bloxworth Flower Show	...	...	2	2	0
Broadmayne Conservative Association Whist Drive	...	...	5	8	6
Cattistock Cricket Club	...	...	15	15	0
Cattistock, Meet of Hounds	...	...	15	3	0
Coombe Keynes Whist Drive	...	...	4	11	6
Dorset County Hunt Ball	...	...	25	0	0
Dorset County Hospital Ball	...	...	90	1	7
Dorset County Constabulary Ball	...	...	70	9	0
"Dorchester Follies" Concert Party	...	...	40	10	0
Dorchester Post Office Dance and Whist Drive	...	...	50	0	0
Dorchester Shove Halfpenny Association	...	...	2	15	0
Frampton Dance	...	...	2	10	4
Kingston Maurward Gardens, Admission	...	...	23	12	6
Lulworth (West) Jumble Sale	...	...	2	0	0
Lulworth (West) Whist Drive	...	...	2	10	0
Lulworth (East) Whist Drive and Dance	...	...	10	2	0
Lulworth Parish Hall Dance	...	...	10	1	7
Maiden Newton Football Club	...	...	11	11	3
Monkton Whist Drive	...	...	2	2	0
Sydling Dance	...	...	4	4	0
Piddletrenthide Working Women's Club	...	...	6	6	0
Piddletrenthide Men's Dance Club	...	...	6	6	0
Plush Concert	...	...		10	0
Winfrith Dance	...	...		14	0
Winfrith Red Lion Slate Club	...	...	11	11	0
Wool Dance	...	...	16	15	10
Wool Brass Band	...	...	6	0	0
Total			£438	12	1



## Donations, 1927.

				£	s.	d.
Alexandra Rose Day	...	...	...	54	6	0
Anonymous	...	...	...	6	0	6
Bankes, Miss C.	...	...	...	1	1	0
Beaminster Parish Funds		...	...	1	1	0
Bond, Dr. and Mrs.	...	...	...	2	0	0
Brind, Mrs. F.	...	...	...	3	3	0
Brierly, Mr.	...	...	...		10	0
Broadway, Dr. and Mrs.	...	...	...	2	0	0
Brownsden, Mrs.	...	...	...		10	0
Carter, Mrs.	...	...	...		5	0
Chapman, Mrs. F.	...	...	...	3	3	0
Cholomondeley, Mrs.	...	...	...	2	2	0
Codrington, Lt.-Col.	...	...	...	1	15	0
Colson, Miss E.	...	...	...		5	0
Corbin, Mr.	...	...	...	2	2	0
Croft, Mrs. A.	...	...	...		7	6
Davis, Mrs.	...	...	...		5	0
Day, Mr. T. H.	...	...	...		2	6
Digby, Miss K.	...	...	...	1	8	0
Dorset County Constabulary		...	...	16	16	0
Dorset County Officials	...	...	...	4	4	0
Dorchester Football Club	...	...	...	5	5	0
Dorchester High School	...	...	...	27	0	0
Dorset Regiment Old Comrades' Association	...		...	5	0	0
Dunkley, Mr. W.	...	...	...		10	0
Edwards, The Rev.	...	...	...	2	2	0
Edwards, Mr. H. A.	...	...	...	2	2	0
Ellenborough, Col. Lord, C.B.	...	...	...	25	0	0
Findlay, Sir Mansfeldt de C., C.B.E., K.C.M.G., C.B.	...	...	...		6	0
Field, Mr.	...	...	...	1	0	0
Flint, Miss	...	...	...	1	1	0
Franklin, Mr.	...	...	...		10	0
Galpin, The Rev.	...	...	...	1	1	0
Gale, Messrs. F. F.	...	...	...	1	1	0
Gillingham, Mr.	...	...	...	1	1	0
Glanville Wootton District Nursing Association			...	26	0	0
Hales, Mr.	...	...	...	2	2	0
Hawkins, Mrs. Montgomery		...	...	1	0	0
Hawkins, Mr. J.	...	...	...		10	0

				£	s.	d.
Hambro, Sir Eric	...	...	...	25	0	0
Haggett, Mr.	...	...	...		10	0
Head, Sir Henry	...	...	...	5	0	0
Hodges, Miss	...	...	...		10	0
James, Mrs.	...	...	...	1	0	0
Le Breton, Mrs.	...	...	...	1	0	0
Lucas, Mrs.	...	...	...	2	10	3
League of Mercy	...	...	...	11	0	0
Martinstown Boy Scouts	...	...	...		10	0
Martin, Mr. S.	...	...	...		10	6
Medway, Comdr.	...	...	...	1	1	0
Meyer, Mr. T.	...	...	...		10	6
Moore, Mrs.	...	...	...		10	0
Old Age Pensioner	...	...	...		1	4
Peach, Mr. G.	...	...	...		5	0
Pearce, Mr. S. S.	...	...	...	2	0	0
Scardifield, Mr. N. P.	...	...	...		10	6
Selby, Mrs.	...	...	...	5	0	0
Snow, Mrs.	...	...	...	1	4	0
Songent, Mr. J. C.	...	...	...		2	6
Spicer, Mr.	...	...	...	5	5	0
Stephens, Mr. R.	...	...	...		10	6
Sweeney, Mr.	...	...	...		10	0
Trespassers	...	...	...		7	6
Wakley, Mrs.	...	...	...	1	5	0
Waddon Vale Hockey Club	...	...	...	1	14	6
White, Mrs.	...	...	...		10	6
Whitchurch Hospital Aid Society	...	...	...	8	8	0
Wiltshire Men's Conservative Benefit Association	...	...	...	5	0	0
Welton, Mrs. A.	...	...	...	2	2	0
World -Wide Thrift Scheme	...	...	...		2	1
Yorke, Miss	...	...	...	2	2	0
Young, Mr. and Mrs.	...	...	...	2	0	0
Young, Miss	...	...	...	1	0	0
Total	...	...	...	£295	10	2



	£	s.	d.	£	s.	d.
Acland, Capt. J. E.	...	...	10	0		
Chick, Mr. W. D.	...	...	1	0	0	
Ellenborough, Col. Lord	...	...	10	0		
Filleul, Rev. S. E. V.	...	...	1	1	0	
Floyer, Mr. W. G. (the late)	...	...	5	0	0	
Genge and Co., Messrs.	...	...	1	1	0	
Lush, Mrs. V.	...	...	1	1	0	
Marsden, Miss, O.B.E.	...	...		5	0	
Martin, Miss M. E.	...	...		5	0	
Patterson, Mr. Myles	...	...		10	0	
Pearce, Mr. T. A.	...	...	1	1	0	
Scutt, Mr. A. J.	...	...		10	0	
Shaftesbury, Countess of	...	...	1	0	0	
Stevens, Mr. E. J.	...	...		10	0	
Williams, Col. Sir Robert	...	...	10	0	0	
Williams, Lt.-Col. H. S.	...	...	1	1	0	
Williams, Mr. A. S.	...	...	1	1	0	
Williams, Miss M. F. S.	...	...	3	3	0	
Income Tax Recovered	...	...			29	9 0
Dividend on £388 Central Argentine					3	2 0
Railway 4 per cent. Debenture ...					12	8 4
Total	...	...			£44	19 4

---



---

**Chaplaincy**

---

1927.				£	s.	d.	£	s.	d.
Dec 31—To Chaplain's Stipend	...	...	...				50	0	0
„ Balances to 1928:—									
Value of Investments	...	...	...	298	15	2			
Cash at Bank	...	...	...	1	0	5			
							299	15	7
							£349	15	7

---



---



---

**Lush Memorial**

---

1927.				£	s.	d.	£	s.	d.
Dec. 31—Balance to 1927:—									
Value of Investments	...	...	...	222	13	7			
Cash at Bank	...	...	...	140	12	3			
							363	5	10
Less due to Matron	...				4	0½			
							363	1	9½
							£363	1	9½

---



---

**Fund Account.**

---

1927.				£	s.	d.
Jan. 1—By Balance from 1926	...	...	...	300	18	8
„ Appreciation of Investments on re-valuation,						
31st December, 1927	...	...	...	3	17	7
Dec. 31—By Subscriptions	...	...	...	29	9	0
„ Income from Investments	...	...	...	12	8	4
„ Refund Income Tax	...	...	...	3	2	0
				<u>£349</u>	<u>15</u>	<u>7</u>

---

**Fund Account.**

---

1927.				£	s.	d.
Jan. 1—By Balance from 1926	...	...	...	303	8	1½
„ Appreciation of Investments on re-valuation,						
31st December, 1927	...	...	...	48	4	2
Dec. 31—Income from Investments	...	...	...	9	3	8
„ Refund Income Tax	...	...	...	2	5	10
				<u>£363</u>	<u>1</u>	<u>9½</u>

---

## Income and Expenditure Account

1926.									
31st Dec.									
£	£								
		<b>A. Ordinary.</b>							
1073		Annual Subscriptions	...			1064	13	0	
238		Donations	...			295	10	2	
37		Boxes	...			38	8	6	
1214		Employees' Insurance	...			1372	7	9	
536		Congregational Collec- tions	...			536	5	3	
85		Workmen's Collections	...			120	18	5	
379		Entertainments	...			438	12	1	
—	3562					—	3866	15	2
		<b>Invested Property.</b>							
858		Dividends	...			668	2	5	
108		Rents	...			123	11	0	
218		Income Tax Recoverable	...			162	0	6	
—	1184					—	953	13	11
		<b>Nursing Institution.</b>							
64		Private Nurses	...				99	8	6
		<b>Patients Payments.</b>							
		IN-PATIENTS:—							
769		Private Patients	1550	3	9				
413		In-Patients	782	12	10				
303		Maternity Cases	240	11	6				
1029		Tubercular Cases	420	8	0				
222		Clinic	439	11	1				
60		Child Welfare							
45		Tonsils and Adenoids	36	18	6				
—						—	3470	5	8
2841									
		OUT-PATIENTS:—							
31		Local Pensioners	15	12	0				
92		Other Patients	168	13	0				
—						—	184	5	0
123									
—	2964					—	3654	10	8
82		<b>Other Receipts.</b>							
—									
7856		Total Ordinary Income					8669	16	0
		<b>B. Extraordinary.</b>							
2		<b>Legacy.</b>							
		The Executors of the Thorne Legacy	25	0	0				
		<b>Other Receipts:—</b>							
500		Donation towards Ophthalmic Department, per H. L. Watkins, Esq.	...			75	0	0	
500		By sale of Dominion of Canada 3½ per cent. Registered Stock	...			1463	10	7	
60		By sale of Canadian Pacific Railway 4 per cent. Perpetual Debenture Stock	...			2080	19	0	
861		29 Shares Dorchester Gas and Coke Coy., and 29 Shares Dorchester Gas Fitting Co.	...			406	0	0	
179									
2531									
275									
—	4908	Total Extraordinary Income				—	4050	9	7
—									
12764		Total Income					12720	5	7



for the Year ending 31st December, 1927.

1926.

31st Dec.

## EXPENDITURE.

£	£	A. Maintenance.	£	s.	d.	£	s.	d.
		<b>1. Provisions.</b>						
486		Meat ... ..	543	14	5			
323		Fish, Poultry, etc. ... ..	332	4	5			
355		Butter, Bacon, etc. ... ..	380	16	8			
19		Eggs ... ..	20	12	2			
265		Milk ... ..	272	1	0			
175		Bread, Flour, etc. ... ..	175	7	10			
372		Grocery ... ..	406	1	5			
114		Vegetables and Fruit ... ..	158	8	11			
15		Malt Liquors ... ..	14	4	9			
8		Aerated Water and Ice ... ..	7	7	6			
3								
—	2135					—	2310	19 1
		<b>2. Surgery and Dispensary.</b>						
340		Drugs, Chemicals, Disinfectants, etc. ... ..	413	16	2			
217		Dressings, Bandages, etc. ... ..	155	14	9			
233		Instruments and Appliances ... ..	288	6	7			
47		Wines and Spirits ... ..	74	19	9			
23		Sundries ... ..	1	9				
112		Pathological £22 13s. 5d.; X-Ray £125/14/1; Ophthalmic £4/4/5	152	12	10			
—	972					—	1085	11 10
		<b>3. Domestic.</b>						
106		Renewal and Repair of Furniture ... ..	174	2	10			
7		Renewal and Repair of Bedding and Linen ... ..	34	1	6			
69		Renewal and Repair of Hardware, Crockery, Brushes, etc. ... ..	49	13	2			
494		Laundry Expenses ... ..	590	6	10			
4		Cleaning and Chandlery ... ..	1	18	6			
431		Fuel and Light—Coal ... ..	374	16	5			
355		Gas ... ..	323	15	6			
200		Electric Current ... ..	406	0	3			
69		Oil, Wood, etc. ... ..	73	11	9			
63		Uniforms (Nurses', Porter's, etc.) ... ..	59	19	4			
40		Sundries ... ..	63	2	2			
—	1838					—	2151	8 3
		<b>4. Establishment.</b>						
57		Insurance ... ..	74	0	4			
428		Renewals and Repairs ... ..	296	13	7			
114		Annual Cleaning ... ..	130	18	6			
—	599					—	501	12 5
		<b>5. Salaries, Wages, etc.</b>						
356		Medical ... ..	374	6	10			
170		Dispensing ... ..	195	17	0			
1050		Nursing ... ..	1157	14	6			
409		Other Officers ... ..	381	12	8			
112		Porter ... ..	169	9	6			
395		Domestic Servants ... ..	441	15	4			
—	2492					—	2720	15 10
		<b>6. Miscellaneous.</b>						
75		Printing and Stationery ... ..	89	2	11			
34		Postages ... ..	36	14	11			
3		Advertisements ... ..	10	6	6			
11		Sundries ... ..	6	8	0			
—	123					—	142	12 4
8159		<b>Total Cost of Maintenance</b> ... ..					8912	19 9

## Income and Expenditure Account

1926.			
31st Dec.		INCOME.	
£			£ s. d.
12764	Total Income brought forward	...	12720 5 7
803	Balance, being excess of Total Expenditure over Total Income for the Year.		
<u>13567</u>			<u>12720 5 7</u>

£13567£12720 5 7



## for the Year ending 31st December, 1927.—Continued.

31st Dec. 1926.		EXPENDITURE.					
£	£			£	s.	d.	£ s. d.
8159		Brought forward	...	...			8912 19 9
<b>B. Administration.</b>							
<b>1. Management.</b>							
21		Official Printing and Stationery	...				
35		Official Postage and Telegrams	...	36	14	10	
		Auditor's Fee	...	5	5	0	
2		Sundries	...	2	10	0	
							44 9 10
<b>2. Finance.</b>							
		Appeals and Advertisements		7	7	0	
32		Printing and Stationery		24	11	0	
							31 18 0
— 90		Total Cost of Administration					76 7 10
8249		Total Cost of Maintenance and Administration					8989 7 7
<b>C. Rates and Taxes.</b>							
144		Rates and Taxes	...	...			166 4 9
8393		Total Ordinary Expenditure	...				9155 12 4
<b>D. Extraordinary Expenditure.</b>							
		Refund Dividend on Sale of Stock		40	6	5	
		Interest on Bank Overdraft	...	11	3	0	
		Ophthalmic Room	...	104	6	10	
		New Heating Installation	...	1200	0	0	
		Annexe Improvements	...	41	12	4	
		Installing Electricity, 1, 2, and 4, Alexandra Terrace	...	80	10	0	
		Erection of Incinerator	...	41	14	0	
		New Drains	...	21	15	0	
5177		Total Extraordinary Expenditure					1541 7 7
13570		Total Expenditure	...				10696 19 11
<b>Balance being excess of Total Income over Total Expenditure for the Year</b>							
							2023 5 8
£13570							£12720 5 7

## Balance Sheet

1926.		LIABILITIES.								
Dec. 31.										
£		£	s.	d.	£	s.	d.	£	s.	d.
2432	Sundry Creditors	...	...	...				1350	10	2
6	Subscriptions in Advance	...	...	...				2	2	0
301	Chaplaincy Fund (see page 30)	...	...	...				299	15	7
304	Lush Memorial Fund (see page 30)	...	...	...				363	1	9½
	Due to Matron—Lush Memorial Fund	...	...	...				4	0	½
<b>Capital Fund.</b>										
17046	As at 1st January, 1927	...	...	...	17045	11	1			
	Add: Appreciation of Investments	...	631	4	8					
	Excess of Extraordinary Income over Extraordinary Expenditure	...	2509	2	0					
						3140	6	8		
								20185	17	9
	Less: Excess of Ordinary Expenditure over Ordinary Income	...	485	16	4					
	Value as at 1st January, 1927, of Investments sold	...	3618	11	4					
						4104	7	8		
								16081	10	1
								£18097	3	8

I hereby certify that I have audited the above Balance Sheet and accompanying Income and Expenditure Account with the Books, Vouchers and Bankers' Certificate relating thereto, and have found the same correct and in accordance therewith.

Dorchester:  
3rd February, 1928.

ARTHUR E. CLAYTON,  
Chartered Accountant.



December 31st, 1927.

1926. Dec. 31.		ASSETS.							
£				£	s.	d.	£	s.	d.
Investments:—									
As at 31st December, 1927 (as per Schedule, see page 38) :—									
	General	...	...	14334	7	1			
	Chaplaincy Fund	...	...	298	15	2			
17791	Lush Memorial Fund	...	...	222	13	7			
							14855	15	10
727	Sundry Debtors	...	...				1100	6	1
	Subscriptions in Arrear	...	...				8	1	0
Cash at Bank:—									
	General Account	...	...	1991	8	1			
	Lush Memorial Fund	...	...	1	0	5			
1374	Chaplaincy Fund	...	...	140	12	3			
							2133	0	9

NOTE. The following Properties are not included in the Balance Sheet:—

The Site, Buildings, and General Equipment of the Hospital and Annexe, the Freeholds of Nos. 1, 2, and 4, Alexandra Terrace, 4 and 5, Princes Street, Two Garages, and Land Acquired from Mr. Porter.

£18097 3 8

# The Dorset County Hospital.

## Schedule of Investments.

GENERAL FUND.				Value as at December, 31st, 1927. £ s. d.		
£2024	Buenos Ayres and Great Southern Railway Company, Ltd., 4 per cent. Debenture Stock ... ..			at 79	1598	19 2
£2000	Canadian Pacific Railway Co., 4 per cent. Perpetual Consolidated Stock			at 82	1640	0 0
£300	The Dorchester Gas and Coke Co., Ltd., 3½ per cent. Mortgage Debentures				160	0 0
£950	London and North Eastern Railway Co. 3 per cent. Debenture Stock			at 59	560	10 0
£75	London and North Eastern Railway Co., 4 per cent. 2nd Guaranteed Stock ... ..			at 74	55	10 0
£5075	London and North Eastern Railway Co., 4 per cent. 1st Preference Stock ... ..			at 70	3552	10 0
£5860	London and North Eastern Railway Co., 4 per cent. 2nd Preference Stock ... ..			at 64	3750	8 0
£1400	London and North Eastern Railway Co., 5 per cent. Preferred Ordinary Stock ... ..			at 43	602	0 0
£1088 10 10	West Australian 4 per cent. Stock, 1942-1962 ... ..			at 81	881	14 4
£400 15 6	5 per cent. War Loan, 1929-47 ...			at 101	404	15 7
£1200	4 per cent. Victory Bonds (Registered)			at 94	1128	0 0
						<hr/>
						14334 7 1

## CHAPLAINCY FUND.

£388	Central Argentine Railway 4 per cent. Debentures	...	at 77	298	15	3
------	---	-----	-------	-----	----	---

## LUSH MEMORIAL FUND.

£229 11 4	Victoria 5 per cent. Stock, 1945-75	...	at 97	222	13	7
-----------	-------------------------------------	-----	-------	-----	----	---

I have obtained from Lloyds Bank, Ltd., a Certificate as to the Securities in the above List which are deposited with them, and Certificates as to the Inscribed Stocks from the Bank of England and the Westminster Bank.

I certify the above Schedule to be correct.

Dorchester:  
3rd February, 1928.

ARTHUR E. CLAYTON,  
Chartered Accountant.



## THE CHAPEL—DORSET COUNTY HOSPITAL.

---

The first portion of the Hospital to be built was the North Wing, but the Architect, Mr. Ferrey, provided for a Chapel to be placed in the South Wing, as soon as funds could be collected for it. This Wing was given in 1858, and was called The "Bankes Wing," in memory of Mr. Bankes, of Kingston Lacy, who bequeathed money for this purpose. At the same time Mr. Robert Williams, of Bridehead, came forward, and with great generosity provided the Chapel in memory of his brother-in-law, Mr. Acland (who had changed his name to Troyte) as shewn on the brass inscription attached to the West gallery. "This Chapel was built A.D. 1862, by Robert Williams of Bridehead, in affectionate remembrance of Arthur Henry Duke Troyte, one of the chief founders of this Hospital who entered into his rest 19th June, 1857."

The work was carried out by Mr. Wellspring from the design of Mr. Benjamin Ferrey, and was dedicated 9th April, 1862, by the Bishop of the Diocese, Walter Kerr Hamilton. Although the Chapel is simple in character, it is in keeping with the architectural style of the rest of the Hospital. There is one unusual feature which is apt to escape notice—A boldly designed horizontal string-course runs over the windows on both sides of the body of the Chapel on which are cut in large letters standing out open from the back, two verses from the 103rd Psalm, "Praise the Lord, O my soul, and forget not all His benefits. Who forgiveth all thy sin, and healeth all thine infirmities."

The fine East Window, by Messrs Lavers and Westlake, of London, was given by Col. (now) Sir Robert Williams and his two sisters, in memory of their father, who gave the Chapel, and of a brother. It was dedicated by Bishop John Wordsworth on the 22nd April, 1899, the various subjects selected being appropriate to its connection with a Hospital. The centre light depicts under the similitude of "The Good Shepherd," our Lord's love and care for His people. The side lights are intended to fix attention on two Christian



virtues, "Faith, and Thankfulness." The Northern light shews the Woman whose daughter was healed (St. Matt. xv.) with the words, "O woman great is thy faith"; and the Southern light shews the one leper out of ten who returned in gratitude, "He fell on his face at His feet, giving Him thanks" (St. Luke xvii.) The upper portion of the window contains figures of Angels, holding and displaying scrolls. Over the centre light is the promise, "Inasmuch as ye have done it unto one of the least of these My brethren ye have done it unto Me." In the North light, the Motto, "Christo in pauperibus," and in the other light "Crux mihi anchora," can be seen, the former of these having been adopted as the Hospital motto.

The same spirit was also shown in the treatment of the smaller windows in the body of the Chapel. Thus in the windows on the North wall may be read, "Cast thy burdens upon the Lord"; "God is our refuge and strength"; and in the South windows, "Himself took our infirmities and bare our sicknesses" (that text being selected by Bishop Hamilton at the dedication), and "I am the Lord that healeth thee."

On each side of the East window there now hangs two large oil paintings which have what is probably a unique origin. They were given to the Hospital by Mrs. Floyer of West Stafford, being designs by her uncle, Mr. William John Bankes of Kingston Lacy, for two Church windows; one, "The raising of the widow's son," for the Church of St. Michael Penkevil, Trewoon, Cornwall; the other, possibly representative of Resurrection for the Church of Lamorran, Cornwall. They are both composite designs being figures brought together from the pictures of various mediæval artists.

In the first named, the figure of our Lord is by Beato Angelico, from his picture, "The Raising of Lazarus."

The Widow is taken from a painting by Ghirlandajo.

The two bearers, who hide their faces, are from a picture at Parma by Ludovica Carracci.

In the other painting, the figure of our Lord is from a work by Bonifaccio; St. Peter from Garafola; and St. Paul from Palma Vecchio. Four Angels with musical instruments are taken from G. Bellini, and the fifth Angel from Victor Carpaccio.



Below are the words, "Till Angels wake thee with a strain like thine."

There are three Memorials on the walls of the Chapel. The oldest is to Mr. Herbert Williams, whose name appears among those who were most active in the founding of the Hospital; he was the first elected Treasurer, and continued his good work until he died in 1878, a period of about 40 years.

On the South Wall is the Brass in memory of Rev. C. W. Bingham, who held the responsible office of Chairman for 33 years, from 1849 to 1881.

On the North wall is recorded the splendid work of Dr. W. Vawdry Lush, Hon. Physician from 1872 to 1904. His death occurred in the Board Room during a Committee Meeting on 7th December, 1904.

## EMPLOYEES' CONTRIBUTORY SCHEME.

---

The attention of all Governors and Employers of labour is drawn to the benefit to be derived by all Employees and others who at any time may desire to claim admission to the Hospital either as In-patients or Out-patients.

All In-patients have for several years been required to pay 10/6 per week *towards* the cost of their maintenance.

The Contributory Scheme was launched in the year 1922 and Members thereby insure against the risk of having to pay the 10/6 per week.

The Rules are:—

- (a) Members who have been on the Roll for three months and have regularly paid their weekly subscriptions are on admission to the Hospital charged 5/3 per week only.
- (b) After six months' Membership they are entitled to free treatment.
- (c) The minimum subscription is 1d. per week for a single person and 2d. per week for a contributor and his wife and children up to the age of 14 years.
- (d) Members are also entitled to Admission as Out-patients to all Departments, viz., X-Ray, Massage, Sun Light, Dentists and Ophthalmic.
- (e) Maternity cases are alone excluded from the benefit of the Scheme.

Employers of labour (including those of domestic servants) are urged to advise their Employees to become Members.

The Scheme is under the management of an entirely separate Committee and the whole of the work of collection is performed voluntarily, so that every penny subscribed is paid over to the Hospital without deduction.

Two hundred and fifty-seven Members were admitted as In-patients, *free of charge*, during 1927. Had they not been Members of the Scheme they would have been liable to pay £543 18s. 0d.

Twenty-eight Branches have been established as set forth in the annexed Summary, which also gives the names of the district Collectors in Dorchester.

Full particulars can be obtained from:—

Mr. W. R. Marks, Hon. Secretary,  
Rosalea, Monmouth Road, Dorchester; or

Mr. Edwin Stevens, Hon Treasurer,  
6, South Street, Dorchester;

or from the following Branch Representatives and Collectors:—



<i>Dorchester District.</i>	<i>Collector's Name and Address.</i>
1. Victoria Park, Southern Railway, Prince of Wales Road, Queen's Avenue.	Mr. C. Brown, 39, Dagmar Road.
2. Victoria Park, Gt. Western Road, South Walks.	Mr. F. Curtis, 35, Dagmar Road.
3. South Street, Durngate Street, Trinity Street, Princes Street.	Mr. W. G. Farthing, 38, Duke's Avenue.
4. Fordington.	Mr. S. Legg, 22, Duke's Avenue.
5. Frome Terrace, Orchard Street, Cornwall Road.	Mr. E. Cuff, 24, Frome Terrace.
6. High West Street, High East Street.	Mr. F. B. Howe, 5, Alfred Terrace.
7. Monmouth Road.	Mrs. G. Ellis, 49, Monmouth Road.
8. Colliton Street, Prospect Terrace, Maie Terrace.	Mrs. Burridge, 29, Frome Terrace.
9. The Grove, Miller's Close.	Mr. H. Samways, 44, The Grove.
10. Fordington (East).	Mr. A. E. White, 9, Mill Street.
11. North Square and District.	Mr. F. Dawe, 8, Clifton Terrace.

<i>Branch.</i>	<i>Branch Representative.</i>
1. Bere Regis, Affpuddle, Tonerspuddle, Bloxworth, Winterborne Kingston, Briantspuddle.	Miss E. Holmes, 1, New Cottages, Bere Regis, Wareham.
2. Broadmayne, Lewell, West Knighton.	Mr. Myles Patterson, Conygar, Broadmayne, Dorchester.
3. Bockhampton, Stinsford, Kingstone Bhompstone, Coker's Frome, and Frome Whitfield.	Rev. H. G. B. Cowley, Stinsford Vicarage, Dorchester.
4. Buckland Newton, Map-powder, Glanvilles Wootton.	Mr. F. Masters, Henley Farm, Buckland Newton, Dorchester.
5. Charminster, Bradford Peverell.	Mr. F. Gibbons, Mental Hosital, Dorchester.
6. Cerne Abbas, Minterne, Upcerne.	Mr. G. Wellman, Cerne Abbas, Dorchester.
7. Came and Whitcombe.	Lady Christian Martin, Came House, Dorchester.
8. East Lulworth, Coombes Keynes.	Rev. J. R. Lawrence, East Lulworth Vicarage, Wareham.
9. Godmanston, Nether Cerne.	Mrs. H. Duke, Manor House, Godmanston, Dorchester.



<i>Branch.</i>	<i>Branch Representative.</i>
10. Little Bredy, Longbredy, Litton Cheney, Kingston Russell.	Mr. Foster Symes, The Bungalow, Kingston Russell, Dorchester.
11. Maiden Newton, Cattistock, Frome Vauchurch, Chil- frome, Toller, Wynford Eagle, Chalmington.	Mr. F. P. Clements, Summerlease, Maiden Newton, Dorchester.
12. Melcombe Bingham, Ansty, Chesilbourne, Hilton, Melcombe Horsey.	Rev. H. Caryl, Hilton Vicarage, Blandford.
13. Milborne St. Andrew.	Miss Smith, Milborne St. Andrew, Blandford.
14. Milton Abbas, Winterborne Whitchurch, Winterborne Stickland.	Mrs. Lane, 17, Milton Abbas, Blandford.
15. Monkton.	Mr. W. R. Elworthy, The Bungalow, Monkton, Dorchester.
16. Moreton and Woodsford.	Mr. W. R. Shepherd, Glebe Farm, Moreton, Dorchester.
17. Puddletown, Athelhampton, Burleston, Dewlish, Tincleton, Tolpuddle.	Mr. T. C. Duke, Puddletown, Dorchester.
18. Piddletrenthide, Piddle- hinton, Alton Pancras, Plush.	Mr. C. Green, Hope Farm, Piddletrenthide, Dorchester.
19. Puncknowle, Swyre.	Miss Palmer, Puncknoll Manor, Dorchester.
20. Stratton, Frampton, Grimstone.	Mr. G. Puckett, Frampton, Dorchester.
21. Sydling St. Nicholas.	Mr. Penny, Sydling, Dorchester.
22. Winfrith, East and West Chaldon.	Miss Hooper, Manor House, Winfrith, Dorchester.
23. Wool, East Burton, Stoke, Bovington.	Rev. J. G. L. Anderson, The Vicarage, Wool, Wareham.
24. Winterborne Abbas, Steepleton, Martinstown.	Capt. Chichester, R.N., .DS.O., Rew, Martinstown. Mr. R. G. Allen, Steepleton, Dorchester.
25. Winterborne Clenston.	Mrs. Rupert Tory, Clenston Manor, Blandford.
26. Warmwell, Owermoigne.	Major E. T. Marshall, Owermoigne Moor, Dorchester.
27. West Lulworth.	Col. H. D. Robson, Oswald, West Lulworth, Wareham.
28. West Stafford.	Mrs. Osmond, West Stafford. Dorchester.



**Statement of Receipts and Expenditure as shown by the Accounts under King Edward VII. System.**

**RECEIPTS.**

Year.	Sub- scriptions.	Donations.	Boxes.	Hospital Sunday Fund.	Employees Insurance.	Congre- gational Collections.	Workmen's Collections.	Entertain- ments.	Dividends.	Rents.	Income Tax Returned.	Interest on Deposit.	Private Nurses.	In- Patients' Payments.	Out- Patients' Payments.	Other Receipts.	Legacies, &c.	Total.
	£ s. d.	£ s. d.	£ s. d.	£ s. d.	£ s. d.	£ s. d.	£ s. d.	£ s. d.	£ s. d.	£ s. d.	£ s. d.	£ s. d.	£ s. d.	£ s. d.	£ s. d.	£ s. d.	£ s. d.	£ s. d.
1922	964 7 6	95 8 3	35 7 5	96 8 11	274 18 2	544 3 6	347 0 1	445 1 7	951 9 1	...	365 2 3	43 2 1	135 5 0	1436 9 5	215 10 6	246 13 1	55 0 0	5976 3 11
1923	1075 17 6	774 13 8	41 9 11	115 8 3	521 13 3	566 12 9	69 2 6	276 17 4	844 19 10	...	256 9 9	44 7 3	106 15 6	2079 19 2	225 1 5	541 16 11	172 9 9	7016 14 9
1924	1117 15 8	96 14 2	42 0 4	...	678 15 5	565 5 4	166 17 6	473 12 10	861 15 1	32 15 8	239 12 3	24 12 7	151 17 6	2577 7 11	237 4 11	157 7 3	868 9 0	8292 3 5
1925	1153 18 0	234 10 3	35 3 9	10 10 0	992 3 9	577 13 4	77 14 0	483 14 5	877 12 7	72 4 4	235 3 7	10 6 0	192 4 6	3183 19 1	157 9 0	173 9 3	1020 0 0	9487 16 0
1926	1073 0 0	238 8 0	36 12 8	...	1213 12 10	536 9 4	84 14 6	379 2 10	858 9 2	108 3 6	218 7 5	...	64 2 0	2841 5 1	122 16 6	82 8 3	4908 8 3	12765 19 0
1927	1064 13 0	295 10 2	38 8 6	...	1372 7 9	536 5 3	120 18 5	438 12 1	668 2 5	123 11 0	162 0 6	...	99 8 6	3470 5 8	184 5 0	95 7 9	4050 9 7	12720 5 7

**EXPENDITURE.**

Year.	Maintenance.	Drugs and Dispensary.	Domestic.	Establishment.	Salaries, Wages, etc.	Miscellaneous.	Management.	Finance Appeals.	Rates and Taxes.	Extra- ordinary Expenditure.	Total.
	£ s. d.	£ s. d.	£ s. d.	£ s. d.	£ s. d.	£ s. d.	£ s. d.	£ s. d.	£ s. d.	£ s. d.	£ s. d.
1922	1475 10 6	611 14 3	1156 12 9	523 9 7	1637 7 10	42 6 10	107 13 5	5 17 10	110 0 8	...	5721 13 1
1923	1711 15 6	679 2 9	1172 10 5	839 5 9	1820 13 0	41 17 4	82 6 6	57 11 9	79 8 8	...	6484 15 8
1924	1751 18 10	921 6 10	1410 13 7	462 10 11	1908 8 9	47 19 4	83 10 6	66 6 8	118 4 6	2808 4 0	9577 3 11
1925	2059 4 8	1080 11 5	1599 18 7	789 10 10	2247 3 4	117 16 10	66 12 2	60 9 0	148 18 11	2597 7 9	10766 16 6
1926	2134 3 7½	971 3 10	1838 14 5	588 6 5	2492 6 3	112 6 3½	58 7 11	32 1 10	143 16 8	5177 12 8	13568 19 11
1927	2310 19 1	1085 11 10	2151 8 3	501 12 5	2720 15 10	142 12 4	44 9 10	31 8 0	166 4 9	1541 7 7	10696 19 11

# Statement of Receipts and Disbursements

Year	Receipts	Disbursements	Balance
1901	100.00	50.00	50.00
1902	120.00	60.00	60.00
1903	150.00	75.00	75.00
1904	180.00	90.00	90.00
1905	200.00	100.00	100.00
1906	220.00	110.00	110.00
1907	250.00	125.00	125.00
1908	280.00	140.00	140.00
1909	300.00	150.00	150.00
1910	320.00	160.00	160.00
1911	350.00	175.00	175.00
1912	380.00	190.00	190.00
1913	400.00	200.00	200.00
1914	420.00	210.00	210.00
1915	450.00	225.00	225.00
1916	480.00	240.00	240.00
1917	500.00	250.00	250.00
1918	520.00	260.00	260.00
1919	550.00	275.00	275.00
1920	580.00	290.00	290.00
1921	600.00	300.00	300.00
1922	620.00	310.00	310.00
1923	650.00	325.00	325.00
1924	680.00	340.00	340.00
1925	700.00	350.00	350.00
1926	720.00	360.00	360.00
1927	750.00	375.00	375.00
1928	780.00	390.00	390.00
1929	800.00	400.00	400.00
1930	820.00	410.00	410.00
1931	850.00	425.00	425.00
1932	880.00	440.00	440.00
1933	900.00	450.00	450.00
1934	920.00	460.00	460.00
1935	950.00	475.00	475.00
1936	980.00	490.00	490.00
1937	1000.00	500.00	500.00
1938	1020.00	510.00	510.00
1939	1050.00	525.00	525.00
1940	1080.00	540.00	540.00
1941	1100.00	550.00	550.00
1942	1120.00	560.00	560.00
1943	1150.00	575.00	575.00
1944	1180.00	590.00	590.00
1945	1200.00	600.00	600.00
1946	1220.00	610.00	610.00
1947	1250.00	625.00	625.00
1948	1280.00	640.00	640.00
1949	1300.00	650.00	650.00
1950	1320.00	660.00	660.00
1951	1350.00	675.00	675.00
1952	1380.00	690.00	690.00
1953	1400.00	700.00	700.00
1954	1420.00	710.00	710.00
1955	1450.00	725.00	725.00
1956	1480.00	740.00	740.00
1957	1500.00	750.00	750.00
1958	1520.00	760.00	760.00
1959	1550.00	775.00	775.00
1960	1580.00	790.00	790.00
1961	1600.00	800.00	800.00
1962	1620.00	810.00	810.00
1963	1650.00	825.00	825.00
1964	1680.00	840.00	840.00
1965	1700.00	850.00	850.00
1966	1720.00	860.00	860.00
1967	1750.00	875.00	875.00
1968	1780.00	890.00	890.00
1969	1800.00	900.00	900.00
1970	1820.00	910.00	910.00
1971	1850.00	925.00	925.00
1972	1880.00	940.00	940.00
1973	1900.00	950.00	950.00
1974	1920.00	960.00	960.00
1975	1950.00	975.00	975.00
1976	1980.00	990.00	990.00
1977	2000.00	1000.00	1000.00
1978	2020.00	1010.00	1010.00
1979	2050.00	1025.00	1025.00
1980	2080.00	1040.00	1040.00
1981	2100.00	1050.00	1050.00
1982	2120.00	1060.00	1060.00
1983	2150.00	1075.00	1075.00
1984	2180.00	1090.00	1090.00
1985	2200.00	1100.00	1100.00
1986	2220.00	1110.00	1110.00
1987	2250.00	1125.00	1125.00
1988	2280.00	1140.00	1140.00
1989	2300.00	1150.00	1150.00
1990	2320.00	1160.00	1160.00
1991	2350.00	1175.00	1175.00
1992	2380.00	1190.00	1190.00
1993	2400.00	1200.00	1200.00
1994	2420.00	1210.00	1210.00
1995	2450.00	1225.00	1225.00
1996	2480.00	1240.00	1240.00
1997	2500.00	1250.00	1250.00
1998	2520.00	1260.00	1260.00
1999	2550.00	1275.00	1275.00
2000	2580.00	1290.00	1290.00
2001	2600.00	1300.00	1300.00
2002	2620.00	1310.00	1310.00
2003	2650.00	1325.00	1325.00
2004	2680.00	1340.00	1340.00
2005	2700.00	1350.00	1350.00
2006	2720.00	1360.00	1360.00
2007	2750.00	1375.00	1375.00
2008	2780.00	1390.00	1390.00
2009	2800.00	1400.00	1400.00
2010	2820.00	1410.00	1410.00
2011	2850.00	1425.00	1425.00
2012	2880.00	1440.00	1440.00
2013	2900.00	1450.00	1450.00
2014	2920.00	1460.00	1460.00
2015	2950.00	1475.00	1475.00
2016	2980.00	1490.00	1490.00
2017	3000.00	1500.00	1500.00
2018	3020.00	1510.00	1510.00
2019	3050.00	1525.00	1525.00
2020	3080.00	1540.00	1540.00
2021	3100.00	1550.00	1550.00
2022	3120.00	1560.00	1560.00
2023	3150.00	1575.00	1575.00
2024	3180.00	1590.00	1590.00
2025	3200.00	1600.00	1600.00
2026	3220.00	1610.00	1610.00
2027	3250.00	1625.00	1625.00
2028	3280.00	1640.00	1640.00
2029	3300.00	1650.00	1650.00
2030	3320.00	1660.00	1660.00
2031	3350.00	1675.00	1675.00
2032	3380.00	1690.00	1690.00
2033	3400.00	1700.00	1700.00
2034	3420.00	1710.00	1710.00
2035	3450.00	1725.00	1725.00
2036	3480.00	1740.00	1740.00
2037	3500.00	1750.00	1750.00
2038	3520.00	1760.00	1760.00
2039	3550.00	1775.00	1775.00
2040	3580.00	1790.00	1790.00
2041	3600.00	1800.00	1800.00
2042	3620.00	1810.00	1810.00
2043	3650.00	1825.00	1825.00
2044	3680.00	1840.00	1840.00
2045	3700.00	1850.00	1850.00
2046	3720.00	1860.00	1860.00
2047	3750.00	1875.00	1875.00
2048	3780.00	1890.00	1890.00
2049	3800.00	1900.00	1900.00
2050	3820.00	1910.00	1910.00
2051	3850.00	1925.00	1925.00
2052	3880.00	1940.00	1940.00
2053	3900.00	1950.00	1950.00
2054	3920.00	1960.00	1960.00
2055	3950.00	1975.00	1975.00
2056	3980.00	1990.00	1990.00
2057	4000.00	2000.00	2000.00
2058	4020.00	2010.00	2010.00
2059	4050.00	2025.00	2025.00
2060	4080.00	2040.00	2040.00
2061	4100.00	2050.00	2050.00
2062	4120.00	2060.00	2060.00
2063	4150.00	2075.00	2075.00
2064	4180.00	2090.00	2090.00
2065	4200.00	2100.00	2100.00
2066	4220.00	2110.00	2110.00
2067	4250.00	2125.00	2125.00
2068	4280.00	2140.00	2140.00
2069	4300.00	2150.00	2150.00
2070	4320.00	2160.00	2160.00
2071	4350.00	2175.00	2175.00
2072	4380.00	2190.00	2190.00
2073	4400.00	2200.00	2200.00
2074	4420.00	2210.00	2210.00
2075	4450.00	2225.00	2225.00
2076	4480.00	2240.00	2240.00
2077	4500.00	2250.00	2250.00
2078	4520.00	2260.00	2260.00
2079	4550.00	2275.00	2275.00
2080	4580.00	2290.00	2290.00
2081	4600.00	2300.00	2300.00
2082	4620.00	2310.00	2310.00
2083	4650.00	2325.00	2325.00
2084	4680.00	2340.00	2340.00
2085	4700.00	2350.00	2350.00
2086	4720.00	2360.00	2360.00
2087	4750.00	2375.00	2375.00
2088	4780.00	2390.00	2390.00
2089	4800.00	2400.00	2400.00
2090	4820.00	2410.00	2410.00
2091	4850.00	2425.00	2425.00
2092	4880.00	2440.00	2440.00
2093	4900.00	2450.00	2450.00
2094	4920.00	2460.00	2460.00
2095	4950.00	2475.00	2475.00
2096	4980.00	2490.00	2490.00
2097	5000.00	2500.00	2500.00
2098	5020.00	2510.00	2510.00
2099	5050.00	2525.00	2525.00
2100	5080.00	2540.00	2540.00

Year	Receipts	Disbursements	Balance
1901	100.00	50.00	50.00
1902	120.00	60.00	60.00
1903	150.00	75.00	75.00
1904	180.00	90.00	90.00
1905	200.00	100.00	100.00
1906	220.00	110.00	110.00
1907	250.00	125.00	125.00
1908	280.00	140.00	140.00
1909	300.00	150.00	150.00
1910	320.00	160.00	160.00
1911	350.00	175.00	175.00
1912	380.00	190.00	190.00
1913	400.00	200.00	200.00
1914	420.00	210.00	210.00
1915	450.00	225.00	225.00
1916	480.00	240.00	240.00
1917	500.00	250.00	250.00
1918	520.00	260.00	260.00
1919	550.00	275.00	275.00
1920	580.00	290.00	290.00
1921	600.00	300.00	300.00
1922	620.00	310.00	310.00
1923	650.00	325.00	325.00
1924	680.00	340.00	340.00
1925	700.00	350.00	350.00
1926	720.00	360.00	360.00
1927	750.00	375.00	375.00
1928	780.00	390.00	390.00
1929	800.00	400.00	400.00
1930	820.00	410.00	410.00
1931	850.00	425.00	425.00
1932	880.00	440.00	440.00
1933	900.00	450.00	450.00
1934	920.00	460.00	460.00
1935	950.00	475.00	475.00
1936	980.00	490.00	490.00
1937	1000.00	500.00	500.00
1938	1020.00	510.00	510.00
1939	1050.00	525.00	525.00
1940	1080.00	540.00	540.00
1941	1100.00	550.00	550.00
1942	1120.00	560.00	560.00
1943	1150.00	575.00	575.00
1944	1180.00	590.00	590.00
1945	1200.00	600.00	600.00
1946	1220.00	610.00	610.00



## FORM OF BEQUEST.

---

I give and bequeath to the Treasurer and Governors for the time being of the Dorset County Hospital, the sum of  
†£.....free of duty, which said sum of  
†£.....I charge upon my personal estate, and desire that the same may be applied towards carrying on the charitable design of the said Hospital..

† *The sums to be expressed in writing.*

BOOK OF RECORDS



