

Annual report : 1937 / Cumberland Infirmary Carlisle.

Contributors

Cumberland Infirmary (Carlisle, England)

Publication/Creation

Carlisle, The Committee. 1937

Persistent URL

<https://wellcomecollection.org/works/nuux2uah>

License and attribution

This work has been identified as being free of known restrictions under copyright law, including all related and neighbouring rights and is being made available under the Creative Commons, Public Domain Mark.

You can copy, modify, distribute and perform the work, even for commercial purposes, without asking permission.



Wellcome Collection
183 Euston Road
London NW1 2BE UK
T +44 (0)20 7611 8722
E library@wellcomecollection.org
<https://wellcomecollection.org>

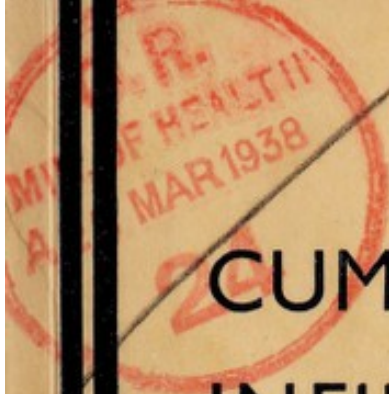

Library

Cumberland.

Acqd. 25/3/38

**CUMBERLAND
INFIRMARY
CARLISLE**



FOUNDED 1830



OPENED 1841

**97th ANNUAL REPORT
YEAR 1937**

You can bestow additional benefit to the Hospital, without cost to yourself, if you agree to the following scheme

All Subscribers to the Hospital who pay Income Tax pay their subscription out of Income *upon which they have already paid Income Tax*. Consequently an Annual Subscription of £1 1s. represents a gross amount of £1 8s. 0d., assuming the Income Tax to be 5s. 0d. in the £.

If a Subscriber is prepared however to covenant by deed undertaking to pay a regular annual subscription for a period of seven years, it is possible for the Hospital to recover from the Inland Revenue Department the tax which has been paid by the Subscriber.

Under the Scheme, a subscriber will pay the Hospital his or her usual subscription of £1. 1s or more and the Hospital will then be able to claim repayment of 7s. 0d. for each £1 1s. subscribed. The £1 1s. subscription will thus appreciate to £1 8s. 0d.

The Scheme cannot be made retrospective and can only apply to subscriptions that are paid after the necessary Deed has been signed, and, of course, only to those who pay Income Tax.

The Secretary-Superintendent will arrange the recovery of tax each year without trouble to the subscriber, and will be pleased to give any further information.

In the event of the death of the subscriber the covenant becomes void.



22501925147

DEED OF COVENANT

in Favour of the Cumberland Infirmary

I,.....(Full name)

of.....(Address)

.....
hereby Covenant with the Treasurer of the Cumberland Infirmary, Carlisle, that, for a period of seven years from the date hereof or during my life, whichever period shall be the shorter, I will pay annually to the said Infirmary or its Treasurer for the time being, such a sum as will, after deduction of Income Tax, leave in the hands of the Infirmary a net sum of £ , such sum to be paid from my General Fund of Taxed Income, so that I shall receive no personal or private benefit in either of the said periods from the above-mentioned annual sum, or any part thereof.

IN WITNESS whereof I have hereunto set my hand and seal this.....day of.....19

SIGNED, SEALED AND DELIVERED by the
said.....
in the presence of



Witness.....

Address.....

.....
Occupation.....





Digitized by the Internet Archive
in 2019 with funding from
Wellcome Library

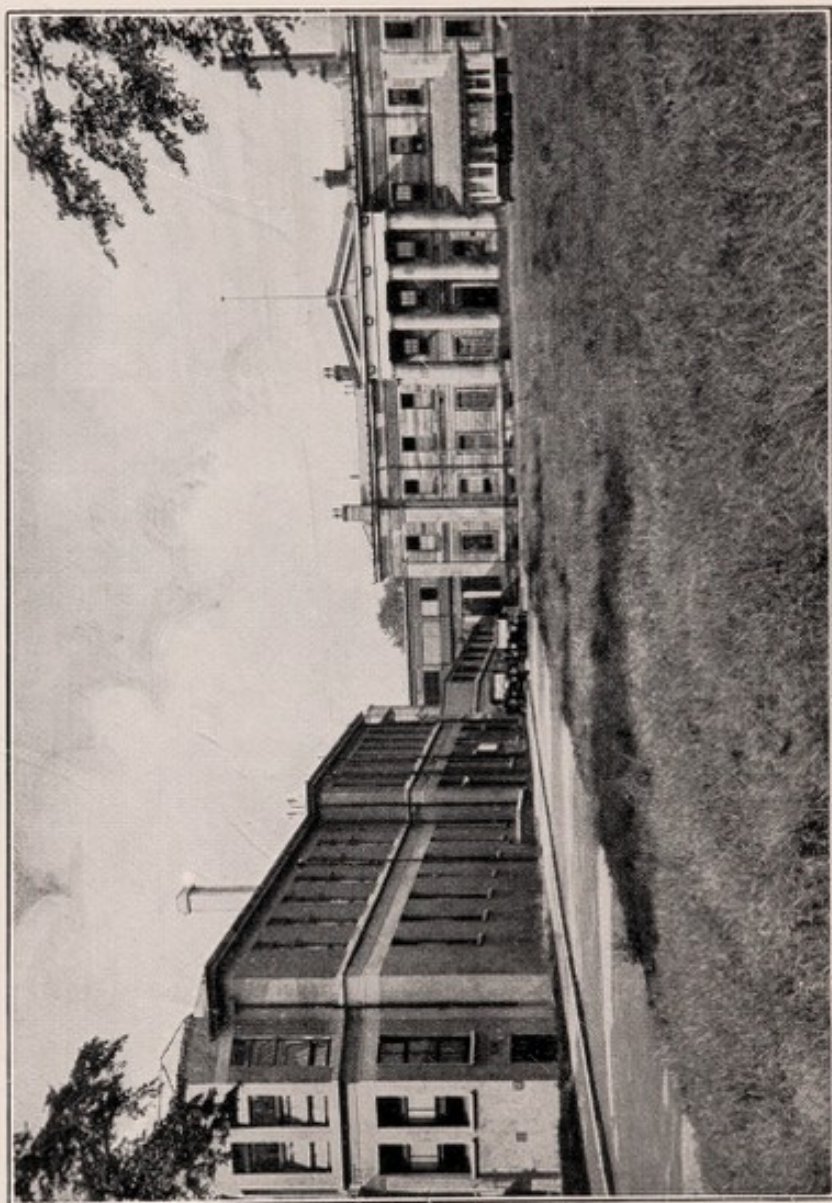

CUMBERLAND INFIRMARY, CARLISLE.

CUMBERLAND INFIRMARY
CARLISLE

Founded 1830 :: Opened 1841

THE NINETY-SEVENTH
ANNUAL REPORT
FOR THE YEAR
1937

Statute 14—The power of voting at the Annual Meeting shall be limited to Subscribers of Half-a-Guinea and upwards, who shall, if required, produce a receipt for the due payment of their subscription for the year ending the preceding 31st December

Statute 6—Subscriptions shall be due on the 1st day of January in each year ; and no person shall be entitled to the privileges of a Subscriber until after payment of his Subscription

CONTENTS

	Pages.
Accounts—Income and Expenditure	20
Building Extensions	26
Capital	24
Chaplaincy	24
Employees of Morton Sundour Fabrics Ltd., Bed Endowment Fund	28
Financial Statement	18
Hon. Staff Clinical Equipment	28
Kirkby Thore Land	28
New Operating Theatre	26
Nurses' Hard Tennis Court	28
Nurses' Library	28
Pathological Department	30
Radium Fund	26
Annual Meeting	8
Annual Subscribers	44
Do. Chaplain's Fund	59
Annual Report	9
Attendance Days and Hours for Patients	94
Bequests	71
Congregational Collections	60
Donations	62
Donations to Special Accounts	68
Donation Boxes	61
Endowed Beds and Cots	39
General Workers' Committee	86
Gifts in Kind	78
Hospital Saturday Fund	83
Investments, List of	32
Life Governors	72
Linen League	75
Localities from which In-patients received	43
Statistical Tables	36
Sunday School Collections	70
Visiting Days for Patients' Friends	94

CUMBERLAND INFIRMARY

Patron.

THE RIGHT HON. THE EARL OF LONSDALE.

Vice-Patrons.

HIS GRACE THE DUKE OF DEVONSHIRE	THE RIGHT HON. LORD LECONFIELD
THE RIGHT HON. THE EARL OF CARLISLE	THE RIGHT HON. LORD HOWARD OF PENRITH
THE RIGHT HON. LORD ULLSWATER	THE LADY MABEL HOWARD

President.

THE LORD BISHOP OF CARLISLE, THE RIGHT REV. H. H. WILLIAMS, D.D.

Vice-Presidents.

MISS E. BARNES	JOSEPH HARRIS	P. H. HOLT
MAJOR S. C. FERGUSON	C. W. A. HODGSON	A. REEVES

Trustees.

JOSEPH HARRIS	R. C. CHANCE
F. H. BALLANTINE-DYKES	MAJOR C. SALKELD

Treasurer.—(Vacant)

COMMITTEE OF MANAGEMENT.

Chairman—C. W. A. HODGSON.

Ex-officio Members.

THE PRESIDENT. THE TREASURER.

Representative Members.

Subscribers.

Rev. A. H. ANDERSON	T. G. COWAN	J. IRVING
Miss E. BARNES	J. W. CUMMINGS	W. IVISON
R. BONE	Miss E. L. DODD	J. JARDINE
Mrs. M. J. BROWN	Mrs. ISA GRAHAM	J. LONG
F. A. CARR	F. H. K. HARRISON	Mrs. STEAD
Mrs. SELBY CHANCE	C. W. A. HODGSON	R. TURNBULL
	Mrs. ALLAN HODGSON	

Vice-Presidents.

A. REEVES

Trustees.

MAJOR CARLETON SALKELD

Medical Board.

A. J. CAIRD	R. CONNELL	J. N. J. HARTLEY
J. W. HELE	A. I. SHEPHEARD-WALWYN	

General Workers' Committee.

R. BELL	C. C. FAIRWEATHER	T. T. HURST
---------	-------------------	-------------

Hospital Sunday & Saturday Fund Committee.

W. A. CREIGHTON	W. GRAHAM	T. WRIGHT
-----------------	-----------	-----------

COMMITTEE OF ELECTION.

Chairman—THE PRESIDENT.*Four Vice-Presidents.*JOSEPH HARRIS
P. H. HOLTA. REEVES
—

THE TREASURER

THE CHAIRMAN OF COMMITTEE

*The Physicians and Surgeons.*DUNCAN CAMERON
A. I. SHEPHEARD-WALWYNA. J. CAIRD
J. N. J. HARTLEY*24 Governors.*Rev. A. H. ANDERSON
Miss BARNES
ROBERT BELL
ROBERT BONE
F. A. CARR
Mrs. SELBY CHANCE
R. C. CHANCE
J. SELBY CHANCEMiss CREIGHTON
P. R. DIGGLE
Rev. Canon GILBANKS
Mrs. ISA GRAHAM
F. H. K. HARRISON
F. N. HEPWORTH
Mrs. ALLAN HODGSON
THE LADY MABEL
HOWARDT. T. HURST
JOSEPH IRVING
JAMES JARDINE
JAMES LONG
MAJOR C. SALKELD
Mrs. SCOTT-NICHOLSON
A. D. SOULSBY
Mrs. STEAD

MEDICAL BOARD.

*Consisting of the Honorary Acting Medical Staff.**Chairman*—J. W. HELE*Secretary*—T. Mc.L. GALLOWAY

SUB-COMMITTEES.

N.B.—The Chairman of the Committee of Management is *ex-officio*
a Member of all Sub-Committees.*Augmentation of Income.*R. BONE
Mrs. M. J. BROWN
J. W. CUMMINGSC. C. FAIRWEATHER
J. H. K. HARRISON
J. JARDINE
THE TREASURER, *ex-officio*J. LONG
A. REEVES
R. TURNBULL*Building.*R. BELL
W. A. CREIGHTON
C. C. FAIRWEATHER
F. H. K. HARRISONJ. N. J. HARTLEY
Mrs. ALLAN HODGSON
T. T. HURSTJ. JARDINE
J. IRVING
J. LONG
R. TURNBULL*Contracts.*Rev. A. H. ANDERSON
Miss BARNES
C. C. FAIRWEATHERW. GRAHAM
Mrs. ALLAN HODGSON
J. JARDINEW. IVISON
A. REEVES
MAJOR C. SALKELD

Drugs and Instruments.

Miss BARNES
F. A. CARR

Dr. R. CONNELL
Mrs. ISA GRAHAM
T. WRIGHT

Dr. A. I. SHEPHEARD-
WALWYN

Finance.

T. G. COWAN (*Chairman*)
F. H. K. HARRISON

T. T. HURST
J. IRVING

MAJOR C. SALKELD
THE TREASURER, *ex-officio*

Nursing.

Miss BARNES
R. BELL
Mrs. M. J. BROWN

Miss E. L. DODD
Mrs. ISA GRAHAM
J. W. HELE

Mrs. ALLAN HODGSON
Mrs. STEAD

Pathological.

R. BELL

J. N. J. HARTLEY

J. JARDINE

Statutes.

R. BELL
A. J. CAIRD
T. G. COWAN

W. A. CREIGHTON
W. GRAHAM
W. IVison

A. REEVES
MAJOR C. SALKELD

OFFICERS.

Honorary Consulting Physician.

R. DUNDAS HELM, M.D.

Honorary Consulting Surgeon.

NORMAN MACLAREN, F.R.C.S.

Honorary Physicians.

A. I. SHEPHEARD-WALWYN, M.D., Edin. ; F.R.C.P., Edin.
DUNCAN CAMERON, M.D., F.R.F.P.S., Glas.

Honorary Surgeons.

J. N. JACKSON HARTLEY, O.B.E., M.B., Ch. B., F.R.C.S., Edin & Eng.
ANDREW J. CAIRD, M.A., B.Sc., M.B., Ch.B., F.R.C.S., Edin.

Honorary Ophthalmic Surgeon.

JAMES A. ROSS, M.A., M.B., Ch.B., Edin.

Honorary Ear, Nose and Throat Surgeon.

E. CRAIG DUNLOP, M.B., B.S., Durham ; F.R.C.S., Edin.

Honorary Assistant Physician.

T. Mc.L. GALLOWAY, M.B., Ch.B., Edin. ; M.R.C.P., Edin.

Honorary Assistant Surgeon.
(Vacant)

Honorary Radiologist.

RICHARD CONNELL, B.A., M.B., Ch.B., B.A.O., F.B.A.R.

Honorary Electro-Therapist.

RICHARD CONNELL, B.A., M.B., Ch.B., B.A.O., F.B.A.R.

Honorary Surgeon Dentist.

JOHN WARWICK HELE, J.P., L.R.C.P., Lond.; M.R.C.S., Eng.; L.D.S.,
R.C.S., Eng.

Pathologist and Bacteriologist.

J. STEVEN FAULDS, M.D., Edin.; F.R.F.P.S., Glas.

Surgical Registrar.

J. E. MONRO, M.A., M.B., Ch.B., Edin., F.R.C.S.E.

Matron.

Miss D. SAY.

Assistant Matron.

Miss F. SAGE

Sister Tutor.

Miss E. I. CESSFORD

Home Sister.

Miss F. A. WILKINSON

Bio-Chemist.

L. H. EASSON, Ph.D., B.Sc.

Pharmacist.

Miss E. W. ROBERTSON, Ph.D., M.P.S.

Chaplain.

Rev. W. E. LAMBETH.

Almoner.

Miss J. M. BUCK, A.I.H.A.

Assistant Almoner.

Miss M. L. FINCH, B.A., A.I.H.A.

Auditors.

ROLAND C. SAINT, F.C.A. E. J. WILLIAMS, F.S.A.A.

Architect.

S. W. B. JACK, M.Inst. R.A.

Bankers.

THE MIDLAND BANK, LTD., Court Square, Carlisle

Assistant Secretary.

A. PICKERING.

SECRETARY-SUPERINTENDENT.

J. S. RIPPIER

Tel. No.—CARLISLE 590

The Ninety-Seventh Annual Meeting of Subscribers

The ANNUAL MEETING took place in the BOARD ROOM AT THE INFIRMARY, CARLISLE, ON SATURDAY, 19TH, FEBRUARY, 1938.

The Right Rev. E. D. L. DANSON, D.D., was in the Chair.

and the following Resolutions were adopted:—

1. Report and Accounts for the year 1937.

Moved from the CHAIR, seconded by Mr. T. G. COWAN, supported by Mr. C. W. ALLAN HODGSON.

“ That the Report, together with the Financial Statement now submitted, be adopted, and printed for distribution amongst the Subscribers.”

2. Moved by Mr. R. S. DUTHIE, seconded by Mr. J. T. ROOK :—

“ That the thanks of the Meeting be given to the Governors forming the Committee of Management for the past year.”

3. Moved by CANON GILBANKS, seconded by Mr. W. DOBINSON :—

“ That the following 19 Governors be elected Members of the Committee of Management for the ensuing year—

Rev. A. H. Anderson	Mr. T. G. Cowan	Mr. J. Irving
Miss E. Barnes	Mr. J. W. Cummings	Mr. W. Ivison
Mr. R. Bone	Miss E. L. Dodd	Mr. J. Jardine
Mrs. M. J. Brown	Mrs. Isa Graham	Mr. J. Long
Mr. F. A. Carr	Mr. F. H. K. Harrison	Mrs. Stead
Mrs. Selby Chance	Mr. C. W. A. Hodgson	Mr. R. Turnbull
	Mrs. Allan Hodgson	

4. Moved by Miss BARNES, seconded by Mr. T. T. HURST—

“ That the thanks of the Meeting be given to the Honorary Medical Officers for their services during the past year.”

5. Moved by Mr. J. W. HELE, seconded by Mr. F. A. CARR—

“ That the thanks of the Meeting be tendered to the Clergy and Ministers of all denominations who have preached on behalf of the Institution, to those gentlemen who have exerted themselves in the collection of the Hospital Saturday Fund and other collections, and to the General Workers' Committee for their valuable assistance in obtaining funds for the Infirmary.”

6. Moved by Mr. H. W. HEWITT, seconded by Mrs. ISA GRAHAM—

“ That Mr. Roland C. Saint and Mr. E. J. Williams, Carlisle, be appointed Auditors for the ensuing year.”

7. Moved by Mr. R. BELL, seconded by Mr. W. GRAHAM—

“ That the thanks of the Meeting be tendered to the Chairman for presiding.”

CUMBERLAND INFIRMARY

NINETY-SEVENTH ANNUAL REPORT

The Committee of Management have pleasure in submitting their Report and Statement of Accounts for the year ended 31st December, 1937.

The number of In and Out-patients and Operations has ^{The Year's Work.} been :—

	Year 1936.	Year 1937.
In-patients	2846	2899
Out-patients	12106	12675
Operations, In-patients	1963	1940
" Out-patients	1145	1085
Out-patient Attendances	42665	45136

The daily occupation of beds during 1937 was 139.6, compared with 140.7 in the previous year, and the average stay of patients 18.8 as compared with 18.9 days in 1936. ^{Occupation of Beds.} The patients sent to Silloth Convalescent Institution through the Agnes Moore Fund were 43, compared with 47 in the previous year. Patients under Rate "B" Scheme numbered 9; their aggregate stay being 175 days. In addition to these numbers, 103 patients were sent to Silloth and other Convalescent Institutions, and the cost of their treatment was met by Approved Societies and other sources.

The estimated cost of the Out-patients' department, namely, £3,502 19s. 3d., is, as previously, allowed for in estimating the cost of patients. ^{Cost of Patients.} A comparative table for In-patients for three years is submitted :—

	1935.			1936.			1937.		
	£	s.	d.	£	s.	d.	£	s.	d.
Average cost per occupied bed ..	123	14	6	126	11	2	144	6	6
Average cost per patient ..	6	5	3	6	10	9	7	5	4
Daily cost per patient ..	0	6	9½	0	6	11	0	7	11

The total Ordinary Income amounted to £20,836 10s. 2d., and the Ordinary Expenditure to £23,650 19s. 3d. ^{Income and Expenditure.} Excess of total Expenditure over total Income was £2,710 5s. 11d.

The Statement of the Financial Position, on 31st December, 1937, shows a Debit Balance of £1,519 5s. 0d.

The Committee once more acknowledge most gratefully the continued substantial assistance of the General Workers' Committee and the Hospital Sunday and Saturday Fund Committee, who contributed the welcome sums of £4,050 and £2,087 15s. 0d. respectively.

During the year the Committee have had most practical evidence of the benevolent feeling of several deceased friends of the Infirmary, and acknowledge very gratefully receipt of the following legacies. With the exception of those under £100, they have all been transferred to Capital Account, in accordance with the Statutes :—

Rev. T. D. Thompson	£1412	10	2
Mr. R. S. Brownrigg	83	2	10
Mr. J. J. Faulder	20	0	0
Mr. James Steel..	4776	16	11
Mr. C. J. Wilkinson	3000	0	0
Miss S. J. Stordy (additional)	1714	17	7
Mrs. M. Fletcher	602	4	7
Mr. Thomas Bulman (additional)	17	16	8
Miss E. Plenderleith	500	0	0
Miss Mary Smith	500	0	0

The last two legacies were given for the endowment of cots, and have been invested accordingly, as may be seen in the Capital Account on page 25. In addition, the following donations have been received for similar endowments, and the Committee have placed on record their gratitude to the kindly donors :—

Mrs. Annie Lonsdale	£500	0	0
Anonymous	500	0	0

Recommendations.

The Committee considered, during the year, the question of the circulation of recommendation forms to subscribers and donors. In view of the fact that such a small proportion of these forms are used compared with those sent out, the Committee decided that, in future, to avoid expense and waste, these forms should not be generally circulated, but would be available at any time when required on application to the Secretary-Superintendent. The Committee wish to emphasise the desirability, in the interest of each patient, that he should present on his first attendance a letter from a doctor. This is not intended to raise a barrier against the attendance of any person who has not a doctor.

In the last Annual Report, it will be remembered that in this connection the Committee were awaiting the result of their application to the Commissioner for Special Areas for a grant towards the Infirmary's extensions. As a result of their application, the Commissioner referred the plans to the Ministry of Health for consideration, and since that time they have been the subject of conferences between the Ministry, the Infirmary and the County and City Councils. As the result of an agreed policy arising out of these conferences, the original plans have undergone considerable change, and a revised scheme prepared, which was generally approved at a representative meeting of the Infirmary and the Local Authorities on the 12th January, 1938. The total estimated cost of the final scheme is £200,800, and it is hoped, in view of the fact that it has been drawn up in accordance with the view of experts from the Ministry of Health, that the Committee will receive an early and favourable reply from the Commissioner for Distressed Areas to whom a renewed application has been made for a grant on the extended scheme.

These plans will in effect increase the accommodation of the Cumberland Infirmary from 151 to 316 beds. Amongst other things there will be increased facilities for the treatment of general surgical and medical patients, a new children's ward, providing for the isolation of cases in accordance with modern practice, a new boiler house, and extension to the laundry, and appropriate additions to the nurses' home and domestic staff accommodation. Furthermore, as the direct outcome of the Infirmary's co-operation with the Local Authorities in providing a base hospital competent to deal with every type of case needing specialist attention, a small proportion of the accommodation of the extended hospital will provide for certain statutory liabilities of the Local Authorities in respect to maternity, gynæcological and other types of cases.

The Committee feel that the efforts they are making to cope with the ever increasing demand for an adequate and efficient hospital service will be appreciated by the people of Carlisle and Cumberland. They realise that the expenditure of the Infirmary will increase in proportion to its growth, but they hope that steps they are contemplating for increasing the income, which have already been adopted in most hospitals throughout the country, will, with the co-operation of the public, be equally successful in Cumberland, and relieve the Committee to a great extent of anxiety in this respect.

Building
Fund.

In view of the foregoing paragraph, the Committee desire to bring to the immediate attention of subscribers and the public the state of the building extension fund. As will be seen on page 26, the amount in hand including the new operating room fund is £25,362. During 1937, donations amounting to £900, were received to these funds, which included an amount of £361 from the General Workers' Committee. As the Infirmary will be called upon to find a very considerable sum towards the extensions, the Committee earnestly appeal for immediate and substantial assistance towards this fund.

Honorary
Medical Staff.

One inevitable consequence of the extended accommodation of the Infirmary, not only in numbers of beds, but in new special departments which will be provided, is an increase in staff, and the Governors have approved the appointment of an Honorary Gynæcologist and Obstetrician to serve in the dual capacity as consultant to the Infirmary and the Local Authorities. It is expected that the appointment will be made early in 1938.

New Equip-
ment.

In accordance with the Committee's policy of keeping the Infirmary in the forefront of modern practice, the following appliances and machinery have been added to the equipment of the Infirmary during the year. They have all been of direct benefit to the patients, and are greatly appreciated by the staff in various departments :—

A new portable X-ray ward set costing £300. This is of the latest type and will give much more satisfactory and certain results than the old machine, and by being shock-proof, ensures the complete safety of both patient and operator.

A new aspirating machine, which will enable the medical staff to deal more quickly and effectively with any case of sudden hæmorrhage which may occur in any department of the Infirmary.

The efficiency of the heating system was also increased by the installation of a new boiler feed pump, and the overhaul of the old pump, at a total cost of £200.

A pair of pressing and finishing machines, costing £183, have been added to cope with the increasing work of the laundry.

A new potato-peeling machine, and modern sinks, have been provided in the kitchen at an approximate cost of £75.

Amongst other instruments and appliances new and up-to-date equipment has been purchased for use in connection with blood transfusion and fracture cases.

The Committee have to report that 11 nurses passed through the preliminary training school into the wards. Seven nurses entered and passed the State preliminary, 11 nurses the State final, and 7 nurses the hospital final examination.

Nursing Staff
and Training
School.

The Committee are proud of the fact that once more the examination results of the nurses were 100% successful, and are very appreciative of the excellent coaching the nurses in training have received from the Matron and the Sister Tutor, which produces such a consistently good record.

7,694 patients were interviewed by the Almoner on their first or second attendance during the year as against 6,812 in 1936. Of these, 3,644 were insured patients, some 5,000 brought letters from their own doctor, and 400 brought recommendation forms. Records have not been kept of the total number of interviews with patients, but they are at least four times the above number. As will be seen from the accounts, £4,542 15s. 2d. was received from patients and their societies, compared with £3,983 19s. 6d. in 1936.

Almoner's
Department.

Once more the Infirmary has had to bear the great financial burden of treating persons injured as the result of road accidents in the district. 221 cases attributable to motor accidents were treated during the year. Cases admitted to the wards numbered 128, being an increase of 46 over the number admitted last year. In-patient treatment for these cases cost the Infirmary £976 6s. 10d., towards which an amount of £147 11s. 10d. was received. It is estimated that some 9 beds were occupied daily throughout the year by this class of patient, and the Committee are as concerned at this encroachment upon the accommodation required for the many urgent cases on the waiting list as they are at the financial loss involved in treatment of accident cases.

Motor
Accident
Cases.

Pathological
Department.

The year 1937 has been one of continued and increased activity in this department. A total of 8,401 specimens were examined, which represents an increase of 680 on the figure for 1936. Of these, 3,542 were samples of milk for analysis, which exceeded the previous year's figures by 960.

The facilities of the department have been greatly improved by the extensions which have been completed during the year, providing accommodation for a bio-chemical laboratory, and the appointment of a bio-chemist in the person of Mr. L. H. Easson, B.Sc., Ph.D., who took up his duties in September.

Committee of
Management.

The Committee refer with regret to the resignation of the Very Rev. Cecil H. H. Cooper, Dean of Carlisle, on his relinquishing office. The Committee are most appreciative of his sympathetic interest and help in their work, and wish him health and happiness in his retirement.

Deaths.

The Committee express the deepest regret at the death of four gentlemen who have rendered memorable work to the hospital.

Mr. Norman Maclaren who passed away on 12th August, was appointed Assistant Surgeon in 1904, and full Surgeon in 1912. He resigned the office under the Statutes in June, 1936, and was appointed by the Governors Consulting Surgeon. He was a man of wide interests, and his knowledge and grasp of the general administration of the Infirmary were recognised by the Governors when they unanimously appointed him as Treasurer of the Infirmary on the death of Mr. E. W. Stead. As Treasurer, Mr. Maclaren was able to throw all his energy into the Infirmary scheme of extensions, the completion of which had for long been his great ambition. The launching of this scheme and the success of the new operating room fund were greatly due to his initiative.

His untimely death was a great loss to the Committee, and it brought to an end an association with the Infirmary lasting 63 years, begun on the election of his father, the late Mr. Roderick Maclaren, as Surgeon in 1874.

The Committee have decided to provide a permanent record of his work by means of a suitable memorial and inscription.

Dr. R. Dundas Helm, who died on the 4th January, 1938. Dr. Helm's association with the Infirmary began in 1896, on his appointment as Assistant Physician. In the following year, on the retirement of Dr. Lockie, he was appointed Honorary Physician, which office he held until his retirement in 1922, when he was appointed Honorary Consulting Physician to the Infirmary. He was a member of the Committee of Management for 40 years, becoming an ex-officio member in 1897 on his appointment to the office of Physician, and, latterly, as a representative of the Vice-Presidents.

Mr. Robert Fulton, who had been one of the prime movers in the organisation of the General Workers' Committee. This Committee, it will be remembered, was formed originally for the purpose of removing a great burden of debt from the Infirmary general fund. Mainly owing to Mr. Fulton's enthusiasm and organising ability, this object was achieved, and since then, under Mr. Fulton's energetic direction, the Committee has collected substantial contributions from the work-people in the district served by the Infirmary to the extent of some £4,000 annually. The Committee of Management place on record their grateful appreciation of his work.

Mr. C. J. Wilkinson, who was a Governor of the Hospital, and a member of the Committee of Election. During his lifetime, Mr. Wilkinson was a great friend of the hospital, and proved a most liberal benefactor under his will.

This report would not be complete without reference to an event which might be well described as one of the landmarks in the history of the Cumberland Infirmary. In September, the Committee received, with profound regret, the resignation of Mr. J. G. Howitt, who for 48 years had served them as Secretary. In 1889 Mr. Howitt was called upon in an emergency caused by the death of the previous Secretary to carry on the work temporarily. This he did so efficiently and enthusiastically that the Committee appointed him permanently, and this confidence he justified over a period representing nearly half of the life of the Infirmary. The respect and esteem in which he was held were voiced at a meeting of the Governors and staff when presentations were made to Mr. Howitt by the Chairman, who also expressed the good wishes of the Committee for a long and happy retirement.

Administra-
tion.

In view of the considerable development of the hospital in the near future as the base hospital for the area, the Committee decided to widen the scope of the duties of the Secretary, and in place of Mr. Howitt, appointed Mr. J. S. Rippier, Assistant House Governor at the General Infirmary at Leeds, as Secretary-Superintendent. Mr. Rippier had also gained considerable previous experience of hospital administration in appointments at Norwich and Plymouth.

The Committee also felt that the time had come when there should be an official deputy to the Secretary-Superintendent, and appointed Mr. A. Pickering, who had for some years been Mr. Howitt's right hand man, as Assistant Secretary.

Thanks.

The Committee have pleasure in expressing their hearty thanks to the following for their loyal services and continued help during the past year :-

The members of the Honorary Staff for their unremitting care and attention to the patients.

The members of the Resident Medical Staff, the Matron and members of the nursing staff, who continue to justify the confidence of the Committee in leaving so much of the reputation of the Infirmary in their hands.

The Chaplain and his assistant, the clergy, ministers and congregations of the district for their collections and harvest gifts of fruit, flowers and vegetables, etc.

The many voluntary blood donors who have continued to render signal service to their fellows by their life giving and saving work for our patients.

All those who have contributed to the continued success of the efforts of the General Workers' Committee and the Hospital Sunday and Saturday Fund Committee.

The members of the Cumberland Infirmary Linen League, and to Miss Barnes, its Honorary Secretary, for their unflagging enthusiasm, whereby the Infirmary is relieved of the burden of great expense on linen and uniforms. Full particulars of the work of the Linen League may be found on page 76.

The members of the Ladies' Working Party, who meet at the Infirmary week by week, and unassumingly do so much valuable work in the renovation of bedding and linen.

Mrs. Donald and her friends, who so successfully carry on the canteen. The refreshments provided are greatly appreciated by the patients awaiting their turn in the out-patients' department, especially those who have come from a distance.

The members of the Carlisle Rotary Club for their great help in conveying patients from the Infirmary to the Silloth Convalescent Home by means of their voluntary motor service.

Miss Webb and Mr. K. Payne, with the members of the Carlisle Boys' Brigade, and the organisers of Aspatria and district egg collections for their efforts, which resulted in the magnificent total of 7,690 eggs being received by the Infirmary.

The allotment holders for their kindness in contributing gifts, and to Mr. Martin for arranging the conveyance of the fruit and vegetables to the Infirmary.

All those who, by money and gifts in kind, helped to make Christmas at the Infirmary such a happy one.

An anonymous donor for the gift of a full-size billiards table and accessories for the use of the Resident Medical Staff. This has proved a great boon, and is much appreciated.

The press, and its representatives, for their co-operation and assistance during the year.

The Auditors for their services and helpful advice.

All those whom it is impossible to mention separately, who have helped the Infirmary by thinking of it, speaking of it, and giving to it so generously during the year.

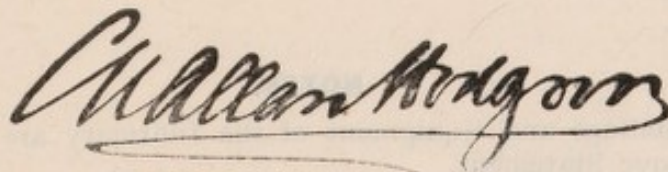

Chairman.

7th February, 1938.

STATEMENT SHOWING FINANCIAL

Sundry Creditors :—

General Account	£2163	4	8
Pathological Department	307	7	3
			2470 11 11

Sundry Funds :—

Building Extensions Fund Special Appeal ..	18384	18	11
New Operating Room	6576	19	7
Radium	837	13	1
Nurses' Library	134	16	10
Nurses' Hard Tennis Courts	467	13	9
Kirkby Thore Land	27	10	3
Hon. Staff Clinical Equipment	16	8	0
Employees of Morton Sundour Fabrics, Ltd. (Bed Endowment)	711	1	10
			£27157 2 3
<i>Less</i> Debit Balance, Chaplain's Fund	11	9	6
			27145 12 9
Capital Account (Representing Moneys received on Capital Account not yet Invested)			3392 13 9

£33008 18 5

NOTES.

- (1) Land, Buildings and Equipment of the Infirmary are not included in the above Statement.
- (2) Investments held on Capital Account and on other Accounts prior to 31st December, 1935, are not included above, but are included in the separate schedule of Investments following.
- (3) Pathological Department Assets and Liabilities are not included above.

POSITION ON DECEMBER 31st, 1937.

Cash in Hands of Secretary on General Account.. .. £16 12 3

CASH AT BANK.

General Account £934 14 8

Capital Account 3392 13 9

Building Extensions Fund Special Appeal :—

Ordinary Account 692 3 2

Deposit Account 152 18 2

New Operating Room Account :—

Ordinary Account 7 16 1

Deposit Account 52 4 6

Radium Fund Account 336 6 10

Nurses' Library Account 134 16 10

Nurses' Hard Tennis Courts Account 66 12 6

Kirkby Thore Land Account 27 10 3

Hon. Staff Clinical Equipment Account 16 8 0

Deposit Account—Employees of Morton Sun-
dour Fabrics, Ltd., (Bed Endowment Fund) 711 1 10

£6525 6 7

Less Chaplain's Suspense Account Overdrawn.. 11 9 6

6513 17 1

INVESTMENTS AT COST.

Building Extensions Fund Special Appeal :—

£1,858 2s. 4d., 3½% Conversion Stock .. £2000 0 0

£12,574 13s. 2d. do. .. 12532 0 9

£3,017 18s. 5d. do. .. 3007 16 10

New Operating Room Account :—

£3,420 6s. 2d., 3½% Conversion Stock .. 3408 17 0

£3,118 10s. 5d. do. .. 3108 2 0

Radium Fund :—

£502 19s. 9d., 3½% Conversion Stock .. 501 6 3

Nurses' Hard Tennis Courts Account :—

£402 7s. 9d., 3½% Conversion Stock .. 401 1 3

24959 4 1

INCOME AND EXPENDITURE ACCOUNT.

Debit Balance at 31st December, 1936 .. 808 19 1

Add Excess of Expenditure over Income for
year 2710 5 11

£3519 5 0

Less Transfer from Capital Account .. 2000 0 0

1519 5 0

£33008 18 5

INCOME AND EXPENDITURE ACCOUNT FOR INCOME.

Ordinary:—

I.—VOLUNTARY GIFTS.

1. Subscriptions, Donations, &c.—	£	s.	d.	£	s.	d.
Annual Subscriptions (see page 44)	2255	7	5			
Donations (see page 62)	2451	13	9			
Box Collections (see page 61)	113	6	11			
Congregational Collections (see page 60)	110	10	0			
Sunday School Collections (see page 70)	58	17	9			
		169	7			
Cumberland Infirmary Linen League	71	0	1			
				5060	15	11
2. Central Funds—						
General Workers' Committee	4050	0	0			
Hospital Sunday and Saturday Fund	2087	15	0			
				6137	15	0

II.—RECEIPTS ON ACCOUNT OF SERVICES RENDERED.

1. Contributions on account of services to patients—						
(a) From Patients and their Societies—						
Patients	2576	12	3			
L.M.S. Rly. Hospital Fund	1728	16	4			
Approved Societies	195	12	7			
Military Patients	41	14	0			
		4542	15	2		
(b) From Public Authorities—V.D. Department	215	12	1			
				4758	7	3
2. Fees—						
Nurses' and Probationers' Fees				8	8	0
3. Other Receipts						
				10	0	0

III.—INVESTED PROPERTY.

Interest, Dividends, &c.	£4996	12	9			
Less Dividends to Penrith Cottage Hospital under Symond's Trust	166	0	9			
				4830	12	0
Rents				30	12	0
				4861	4	0

Carried forward .. 20836 10 2

THE YEAR ENDED 31st DECEMBER, 1937.

EXPENDITURE.

Ordinary:—

	£	s.	d.	£	s.	d.
I.—PROVISIONS.						
Meat	639	3	5			
Fish, Poultry, &c.	269	16	5			
Butter, Bacon, &c.	330	14	7			
Eggs	14	7	11			
Milk	840	19	6			
Bread, Flour, &c.	270	10	6			
Grocery	416	6	1			
Vegetables and Fruit	278	9	3			
Malt Liquors	33	8	4			
				3093	16	0
II.—SURGERY AND DISPENSARY.						
Drugs, Chemicals, Disinfectants, &c.	1007	16	1			
Dressings, Bandages, &c.	614	18	0			
Instruments and Appliances	496	14	2			
Wines and Spirits	11	11	10			
Salaries and Wages of Dispensing Staff	300	13	1			
Pathological Department	1600	6	11			
X-Ray Department	668	0	3			
Sundries	58	5	3			
				4758	5	7
III.—DOMESTIC.						
Furniture	234	17	6			
Bedding and Linen	40	2	1			
Hardware and Crockery	144	2	8			
Laundry	389	10	1			
Cleaning and Chandlery	183	1	4			
Coal	1697	0	11			
Gas	408	15	0			
Electric Current	178	6	6			
Electric Lamps and Fittings	62	13	8			
Oil and Wood	14	0	0			
Uniforms	165	10	8			
Sundries	14	2	3			
				3532	2	8
IV.—SALARIES AND WAGES (MAINTENANCE).						
Medical	913	5	1			
Nursing	3791	15	7			
Domestic	835	0	3			
Other Officers and Employees	290	1	0			
Almoners and Clerk	412	7	10			
X-Ray Assistants	230	5	1			
Porters	652	1	0			
Mechanics and Stokers	981	0	2			
Pensioners	101	10	0			
National Health and Unemployment Insurance	160	10	6			
				8367	16	6
V.—MISCELLANEOUS.						
Printing, Stationery, Postages, Telephones, &c.	385	1	7			
Advertisements	25	5	11			
Insurance of Buildings, Equipment, Stores, &c.	300	12	8			
Garden	6	9	1			
Sundries	50	14	1			
				768	3	4
Carried forward				20520	4	1

Income and Expenditure Account for the INCOME.

Ordinary—*continued.*

Brought forward .. £ 20836 10 2

ORDINARY INCOME .. £20836 10 2

Extraordinary:—

LEGACIES.

For General purposes—	£	s.	d.	£	s.	d.
(a) The Rev. T. D. Thompson, deceased	90	0	0			
Mr. R. S. Brownrigg, deceased	83	2	10			
Mr. J. J. Faulder, deceased	20	0	0			
				193	2	10
(b) Mr. James Steel, deceased	4776	16	11			
Mr. C. J. Wilkinson, deceased	3000	0	0			
Miss S. J. Stordy, deceased (additional)	1714	17	7			
The Rev. T. D. Thompson, deceased (residue of Estate)	1322	10	2			
Mrs. M. Fletcher, deceased	602	4	7			
Mr. Thomas Bulman, de- ceased (additional) ..	17	16	8			
				11434	5	11
				EXTRAORDINARY INCOME ..	11627	8 9
				TOTAL INCOME ..	32463	18 11

BALANCE, being excess of Total Expenditure over Total
Income for the year 2710 5 11

£35174 4 10

Year ended 31st December, 1937—continued.

EXPENDITURE.

Ordinary—continued.

	£	s.	d.	£	s.	d.
Brought forward				20520	4	1
VI.—ADMINISTRATION.						
Salaries	1019	9	6			
Printing, Stationery, Postages, Telephones, &c. ..	210	15	8			
Advertisements	58	10	2			
Auditors' Fees	30	0	0			
Sundries	73	12	0			
				1392	7	4
VII.—ESTABLISHMENT.						
Renewals and Repairs to Buildings and Plant				1477	3	6
VIII.—FINANCE.						
Appeals	6	7	11			
Rates and Taxes	254	16	5			
				261	4	4
ORDINARY EXPENDITURE				£23650	19	3

Extraordinary:—

I.—CONTRIBUTIONS TO OTHER INSTITUTIONS.

Silloth Convalescent Home	£21	14	0			
Carlisle Infectious Diseases Hospital	64	0	6			
				85	14	6

II. OTHER EXTRAORDINARY EXPENDITURE.

Repairs to Infirmary Road		3	5	2		
Transfer of Legacies to Capital Account	11434	5	11			

EXTRAORDINARY EXPENDITURE .. 11523 5 7

£35174 4 10

Statement of Accounts for the CAPITAL

To CREDIT BALANCE, 31ST DECEMBER, 1936	£4226 18 3
„ LEGACIES :—				
(a) Endowments—				
The late Miss E. Plenderleith	£500 0 0	
Do. Miss Mary Smith	500 0 0	
			£1000 0 0	
(b) For General Purposes :—				
The late Miss S. J. Stordy (additional)	£1714 17 7	
Do. Mr. James Steel	4776 16 11	
Do. The Rev. T. D. Thompson	..		1322 10 2	
Do. Thomas Bulman (additional)	..		17 16 8	
Do. Margaret Fletcher	602 4 7	
Do. Mr. C. J. Wilkinson	3000 0 0	
			11434 5 11	
„ DONATIONS :—				
Mrs. Annie Lonsdale (Cot Endowment)	..		500 0 0	
Anonymous (Cot Endowment)	..		500 0 0	
The Late Miss D. J. Hasell Memorial Fund			60 0 0	
			1060 0 0	
„ DIVIDENDS :—				
The late Mr. T. B. Bell's Investment	..		30 8 2	
The British Cotton Growing Association	..		2 7 2	
			32 15 4	
			£17753 19 6	

CHAPLAIN'S

To Dividend on Consols	6 5 0
„ Subscriptions & Donations (see page 59)	26 4 6
„ Debit Balance, 31st Dec., 1937	11 9 6
				£43 19 0

Year ended 31st December, 1937.

ACCOUNT.

By INVESTMENTS :—

(a) Endowments :—

£486 5s. 6d., 3½% Inscribed War Stock— The late Miss E. Plenderleith's Cot Endowment	500 0 0	
£486 5s. 6d., 3½% Inscribed War Stock— The late Miss Mary Smith's Cot Endowment	500 0 0	
£491 7s. 0d., 3½% Inscribed War Stock— Anonymous Cot Endowment	500 0 0	
£500 0s. 0d., 3½% Leeds Corporation Re- deemable Stock—Mrs. Annie Lonsdale Cot Endowment	505 0 0	
		<u>£2005 0 0</u>

(b) For General Purposes :—

£1667 15s. 6d., 3½% Inscribed War Stock —The late Miss S. J. Stordy's Bequest	1714 17 7	
£489 11s. 0d., 3½% Inscribed War Stock —The late Hugh Barbour's Bequest	500 0 0	
		<u>2214 17 7</u>

(c) Temporary Investment of Unrestricted Accumulated
Income :—

£3017 18s. 5d., 3½% Conversion Stock	3007 16 10	
£4965 11s. 3d., 3½% Conversion Stock	5000 0 0	
		<u>8007 16 10</u>
„ Transfer to General Account	2000 0 0	
„ Payment of Legacy Duty—Mrs. Margt. Emmerson's Bequest	133 11 4	
„ BANK CREDIT BALANCE, 31ST DECEMBER, 1937	3392 13 9	
		<u>£17753 19 6</u>

FUND.

By Debit Balance, 31st Dec., 1936	£3 19 0
„ Chaplain's Salary	40 0 0
	<u>£43 19 0</u>

Statement of Accounts for the

RADIUM

To Credit Balance, 31st December, 1936	£760	2	7
„ Donations received during 1937 (see page 68)	2	0	0
„ Fees	115	10	0
„ Insurance Commission	3	16	0
„ Bank Interest	6	11	3
<hr/>						
£887 19 10						

NEW OPERATING ROOM

To Credit Balance, 31st December, 1936 :—						
Ordinary Account	£3354	2	10
Deposit Account	3127	0	0
<hr/>						
				6481	2	10
„ Donations received during 1937 (see page 68)	36	16	6
„ Bank Interest, Ordinary Account	25	13	9
Do. Deposit Account	33	6	6
<hr/>						
£6576 19 7						

BUILDING EXTENSIONS FUND

To Credit Balance, 31st December, 1936	£17741	15	2
„ Donations (see page 69)	847	12	1
„ Dividends—3½% Conversion Stock	65	0	8
„ Bank Interest, Ordinary Account	96	16	0
Do. Deposit Account	33	15	0

£18784 18 11

A mount of Promised help still unpaid £2147

Year ended 31st December, 1937—*continue d.***FUND**

By Insurance	£25 6 9
.. Transfer to General Account—Proportion of Record	
Clerk's Salary	25 0 0
.. Credit Balance, 31st December, 1937 :—	
£502 19s. 9d. 3½% Conversion Stock ..	501 6 3
Bank Account	336 6 10
	<u>837 13 1</u>
	<u>£887 19 10</u>

FUND.

By Credit Balance, 31st December, 1937 :—	
£3,420 6s. 2d. 3½% Conversion Stock ..	£3408 17 0
£3,118 10s. 5d. 3½% do. ..	3108 2 0
Ordinary Bank Account	7 16 1
Deposit Bank Account	52 4 6
	<u>6576 19 7</u>
	<u>£6576 19 7</u>

SPECIAL APPEAL.

By Architect's Fees, on Account	£400 0 0
.. Credit Balance, 31st December, 1937 :—	
£12,574 13s. 2d. 3½% Conversion Stock ..	12532 0 9
£3,017 18s. 5d. do. ..	3007 16 10
£1,858 2s. 4d. do. ..	
(" Gibson Bequest ")	2000 0 0
Ordinary Bank Account	692 3 2
Deposit Bank Account	152 18 2
	<u>18384 18 11</u>
	<u>£18784 18 11</u>

Statement of Accounts for the

NURSES' LIBRARY, etc

To Credit Balance, 31st December, 1936..	£87	12	7
„ Dividends..	46	1	6
„ Bank Interest	1	2	9
								£134	16	10

NURSES' HARD TENNIS COURT

To Credit Balance, 31st December, 1936	£414	14	3
„ Bernhard Baron Trust, Donation	50	0	0
„ Bank Interest	2	19	6
								£467	13	9

KIRKBY THORE LAND

To Credit Balance, 31st December, 1936	£17	15	3
„ Rents	9	11	9
„ Bank Interest	0	3	3
								£27	10	3

HON. STAFF CLINICAL EQUIPMENT

To Credit Balance, 31st December, 1936	£16	5	0
„ Bank Interest	0	3	0
								£16	8	0

**EMPLOYEES OF MORTON
BED ENDOWMENT**

To Credit Balance, 31st December, 1936	£663	9	0
To Donations from Employees	31	11	0
„ Bank Interest	16	1	10
								£711	1	10

Year ended 31st December, 1937.—*continued.***FUND.**

By Credit Balance, 31st December, 1937	£134 16 10
	£134 16 10

FUND.

By Credit Balance, 31st December, 1937 :—	
£402 7s. 9d., 3½% Conversion Stock	£401 1 3
Bank Account.. .. .	66 12 6
	£467 13 9

FUND.

By Credit Balance, 31st December, 1937	£27 10 3
	£27 10 3

FUND.

By Credit Balance, 31st December, 1937	16 8 0
	£16 8 0

SUNDOUR FABRICS, LTD.**FUND.**

By Credit Balance, 31st December, 1937	£711 1 10
	£711 1 10

Statement of Accounts for the PATHOLOGICAL

EXPENDITURE.				
To Wages, Salaries and Insurance..	£2262	5	5
„ Insurance		16	5 6
„ Pathological Requirements	£700	5	1	
„ Requirements from Dispensary, Surgical and Dry Stores	29	9	7	
„ Uniforms	5	15	0	
„ Text-Books, Printing, Stationery and Office Requirements	61	5	2	
„ Postages, Carriage and Sundries	109	0	9	
„ Telephone.. .. .	36	4	4	
„ Cheque Books	1	10	0	
„ Rates	5	0	0	
„ Gas and Electricity	16	13	9	
„ Painting, Repairs and Furniture	45	19	6	
			1011	3 2
„ Excess of Income over Expenditure for Year			695	13 8
			<u>£3985</u>	<u>7 9</u>

Statement showing Financial

Sundry Creditors	£88	7	8
Bank Overdraft, Extensions Account	86	15	2
Depreciation Reserve Fund :—			
Balance at 31st Dec., 1936	£1011	8	0
Bank Interest for Year to Date	11	0	6
		1022	8 6
Extensions Reserve :—			
Balance at 31st Dec., 1936	£2000	11	0
Bank Interest for year to date	13	3	6
		2013	14 6
Expended during year to date	2195	9	8
Expenditure in excess of reserve transferred from Income and Expenditure A/c	181	15	2
Income and Expenditure Account :—			
Balance 31st December, 1936	2317	4	11
Add Excess of Income over Expenditure for the year to date	695	13	8
		3012	18 7
Less Transferred to Extensions Reserve	181	15	2
		<u>2831</u>	<u>3 5</u>
		<u>£4028</u>	<u>14 9</u>

Investments held prior to 31st December, 1935, are not included above, but are included in the separate Schedule of Investments following.

Year ended 31st December, 1937—*continued.***DEPARTMENT.**

		INCOME.			
By Fees Charged—	Outside Work	£2312 1 1
	Infirmary	£1600 6 11
					<u>£3912 8 0</u>
„	Dividends :—				
	Carlisle Corporation 3% Mortgage Bond	£30 0 0
	5% Conversion Stock	31 7 6
					<u>61 7 6</u>
„	Insurance Commission	1 5 0
„	Bank Interest	10 7 3
					<u>£3985 7 9</u>

position on 31st December, 1937.

Sundry Debtors :—						
	Outside Work	£1046 14 7
	Infirmary	307 7 3
						<u>£1354 1 10</u>
	Cash in hand	10 0 9
	Cash at Bank—General Account	138 5 2
						<u>148 5 11</u>
	Investment—£1,508 19s. 2d., 3½% Conversion Stock (at cost)	1503 18 6
						<u>3006 6 3</u>
Depreciation Reserve Fund.						
	Cash at Bank	19 16 3
	Investment—£1,005 19s. 5d., 3½% Conversion					
	Stock (at cost)	1002 12 3
						<u>1022 8 6</u>
						<u>£4028 14 9</u>

LIST OF INVESTMENTS.

	Amount of Stock.	Approximate Market Value Dec. 31 1937
2½% Consols	£534 14 3	£398
Do. £225, Amount of Jubilee Endowment	2314 13 11	1724
Carlisle Corporation 3½% Redeemable Stock	100 0 0	100
Carlisle Corporation 3% Mortgage Bond (Mrs. Annie Stalker Cot)	500 0 0	500
British Cotton Growing Association 50 £1 Shares	50 0 0	36
London & North-Eastern Rly. Coy. 3% Debenture Stock (formerly North British Rly.)	4000 0 0	3120
Do. do.	1095 0 0	854
Do. do. (Tyson Bed)	5625 0 0	5681
London Midland & Scottish Rly. Coy. Cons. 4% Guar. Stock (formerly L. & N.W. Rly.)	1642 0 0	1707
Do. do. 4% Deb. Stock (formerly £1,068 3% Deb. Stock, L. & N.W. Rly.)	423 0 0	529
Losh Bed—and £1345 12s. 6d. 2½% Deb. Stock, Midland Rly.—Sheldon Bed	4004 14 1	4004
Southern Railway Coy. 5% Guar. Pref. Stock (formerly £470 4½% Pref. Stock, Bridgewater Rly.)	1025 13 4	1027
Western Australian Govt. 4% Inscribed Stock, 1942-62	2390 16 3	2432
South Australian Govt. 4% Inscribed Stock, 1940-60 @ 97 (Joseph Hope Bed)	508 17 1	517
New Zealand Govt. 4% Stock, 1943-63 @ 100¼th	1017 14 1	1035
Do. do. 4% Stock, 1943-63, @ 98	2000 0 0	1800
Do. do. 4% Stock, 1943-63, @ 98 (Barton Bed)	1051 2 8	1056
Do. 3% Inscribed Stock 1952-55 King Edward VII. Memorial Endowment	1051 2 8	1056
Queensland 3½% Inscribed Stock, 1940-1960, @ 94½ (Lord Carlisle Bed)	991 5 1	1010
Do. do. @ 94½ (Fleming Bed)	2056 0 0	2133
Dominion of Canada 3½% Registered Stock, 1930-1950, at 100½	1017 14 8	1056
Do. 4% Registered Stock, 1940-60, @ 97½ (part C. Taylor Bequest)	496 17 0	546
Do. do. @ 98½ (Mary Mitchell Bed)	991 16 10	1129
New South Wales Govt. 5½% Inscribed Stock, 1947-57, @ 100½ (Mrs. Glyn's Cot Endowment)	961 8 10	1095
Birmingham Corporation 5% Stock, 1946-1956, @ 100½/16ths (John Ward Bed)	481 6 0	548
Do. do. do. @ 103½ (James N. Carr Bed)	21 1 0	22
Do. do. do. @ 103½ (Fred Telford Cot)	1000 0 0	1015
3½% War Stock (Mr. J. Irving)	101 4 11	102
3½% Inscribed War Stock, @ 98½ (W. T. Carr Bed Endowment)	868 19 0	882
Do. do. do. (Hugh Jackson Bequest)	928 0 0	941
Do. do. @ 1035/16ths (Thomas Burns Bell Bed)	464 0 0	470
Do. do. @ 107½ (J. Stalker Bed)	471 11 8	478
Do. do. @ 107½ (E. W. Stead Cot)	942 3 6	956
Do. do. @ 105½ (Cumberland County School Children's Cot)		
Do. do. @ 105½ (Grace Cox Bell Bed)		

3½% Inscribed War Stock, @ 105½ (Mrs. Margaret Emmerson Bed)	946	13	0	961
Do. (The Longtown Cot)	486	5	6	493
Do. (The Frances Cot)	486	5	6	493
Do. (Miss S. J. Sturdy Estate)	1667	15	6	1693
Do. @ 101½ (Anonymous Cot)	491	7	0	498
Do. (Hugh Barbour Bequest)	489	11	0	496
3½% Conversion Stock (Mr. Harold Carr, £100, the late Mrs. Geldart, £800)	1242	10	2	1269
Do. (£1,000 from Bank Deposit, £200 late J. A. Dixon)	1656	13	8	1693
Do. (Captain A. F. Chance Bed)	1380	11	4	1411
Do. (The Scalesceugh Bed)	1380	11	4	1411
Do. (£200, late Mrs. Schnibben, £1,648 1s. 6d., late Mrs. Hough's Estate, £1,144 8s. 6d., from Bank Deposit)	4131	8	10	4223
Do. (late Hy. Hewetson £2,870 10s., late R. Pickering £464 10s.)	4620	10	0	4723
Do. (Miss Robinson, Scalesceugh Cot)	690	5	8	705
Do. (Legacy, late Robert Barton)	2761	2	8	2823
Do. (Miss Isabella Hope Cot)	696	3	4	711
Do. (Carlisle South-End Co-operative Society, Ltd., Cot)	735	3	9	751
Do. (The Bishop Diggle Bed)	1492	6	10	1525
Do. (Joseph Hout Gift)	655	15	5	669
Do. (Braithwaite Williamson Bed)	1317	16	6	1347
Do. (Miss Sarah Simpson Bed)	1262	4	0	1290
Do. (£10,000 part proceeds Grand Bazaar General Workers' Committee)	12274	0	9	12550
Do. (The James Bell Bed)	1275	15	10	1304
Do. (The Dr. Barnes Cot)	637	18	0	652
Do. @ 79½/16ths (Late Mrs. Jane Parks Bequest)	187	16	0	192
Do. @ 76½/16ths (formerly £608 L.M. & S. Rly.), £100 Creighton's, £35 Gas Light & Coke Coy., £37 Continental Union, £40 Eastern Extension, £37 Eastern Extension, £70 Globe Telegraph Coy.)	1095	0	4	1119
Do. @ 77½ (Ismay Barnes Cot)	646	2	9	660
Do. @ 78½/16ths (The Wallhead Bed)	1276	16	2	1205
Do. @ 76¾/16ths (The Shaddon Bed)	1308	2	6	1337
Do. @ 75½ (formerly £60 Great Western Rly. 5%, £79 Great Western Rly. 2½%, £39 12s. New Zealand, 4%, £80 5s. 4d. Queensland, 3½%, £35 10s. 6d. Birmingham Corporation 2½%, £59 4s. 3d. India 2½%)	334	15	0	342
Do. @ 77½ (Late J. W. Brown, part Bequest)	2567	19	1	2625
Do. (Captain Rhodes Bed)	1299	12	6	1329
Do. (Part Legacy John Wood)	272	0	0	278
Do. (Dacre Bed)	1299	12	6	1329
Do. (Lady Margaret Vane Cot)	680	0	0	695
Do. (John Robinson Harrison Bed)	1305	19	10	1335
Do. @ 99½/16 (The Jean Hannah Cot.)	503	8	3	514
	£97156	7	1	97089
		Carried Forward	..				

	Amount of		Market Value	
	Brought Forward	Stocks	Dec. 31st, 1937.	1937.
Do. do. @ 991/16 (The Mulcaster Cots.—two)	..	1006 16	7 1	£97089
3½% Conversion Stock @ 10213/16 (The Hepworth Bed)	..	970 4	0 0	1029
Do. do. @ 1053/16 (E. W. Stead Bed)	..	948 6	8 8	991
Do. do. @ 106 (J. J. Hetherington Bed)	..	941 1	8 8	969
4% Funding Stock, 1960-1990 (Barnes of Wellrash Bed)	..	1250 0	0 0	962
Do. do. (Elizabeth Gilkerson Bed)	..	1250 0	0 0	1406
Do. do. ("Princess Mary Cot")	..	718 10	4 4	1406
Do. do. (The Watch Cross Bed)	..	1186 16	6 6	807
Do. do. ("The Richard Temple" and "Nicholas Abbot Temple" Beds)	..	3442 19	8 8	1335
Do. do. (Legacies, £450 late Countess of Carlisle and £468 2s. 10d. late Jonathan Bird)	..	1053 14	2 2	3872
Do. do. (Cummersdale Print Works Bed)	..	1123 9	8 8	1185
Do. do. (The Border Regiment Bed)	..	529 15	0 0	1263
Do. do. @ 90½ (Jack Aikin Cot)	..	553 3	10 10	595
Do. do. (The McCumisky Bed)	..	1000 0	0 0	622
Do. do. @ 869/16 (The James Bed Endowment)	..	1036 11	9 9	1125
3% Funding Stock 1959-1969 (H. Leigh Groves' Gift)	..	250 0	0 0	1165
4½% Conversion Stock, 1940-1944 @ 97½ (Mr. & Mrs. Morrison Gift)	..	102 5	9 9	244
Do. do. @ 973/16ths (Coweil, Bed)	..	1026 4	0 0	108
4% Consolidated Stock, 1957, @ 86 9/16ths (£1000 Mrs. Carr Bed Endowment)	..	1151 15	11 11	1088
Do. do. @ 94 (£500 Mrs. F. J. Telford's Cot Endowment)	..	530 9	0 0	1257
3½% Registered War Stock, @ 99½ (Carlisle Girls Central Club and Robert Allison Cot Endowments)	..	998 13	1 1	578
3% London County Council Stock, 1956/61 (Mrs. Agnes Ormiston Bed)	..	994 1	0 0	1013
3½% Leeds Corporation Redeemable Stock, 1957-60, @ 101 (John & Annie Lonsdale Cot)	..	500 0	0 0	964

Benefaction held in Trust by the Official Trustees of Charitable Funds subject to certain deductions from the income in accordance with the terms of the Deed of Trust:—

	Amount of	Market Value
	Stock,	Dec. 31st, 1937.
Birmingham Corporation 3½% Stock	£8000 0 0	£8000
Liverpool "	7627 16 1	7588
Brighton "	2094 5 7	2135

Capital Account :—									
3½% Conversion Stock @ 9913/32 (Temporary Investment of Accumulated Income)	..			3017 18	5	3085			
Do. @ 1007/16 do.	..			4965 11	3	5076			
Building Extension Fund, Special Appeal :—									
3½% Conversion Stock @ 107¾ ("Gibson Bequest")	..			1858 2	4	1899			
3½% do. @ 9913/32 (Temporary Investment of Accumulated Income)	..			12574 13	2	12857			
3½% do. @ 9913/32 do.	..			3017 18	5	3085			
New Operating Room Building Account :—									
3½% Conversion Loan @ 9913/32 do.	..			3420 6	2	3496			
New Operating Room Building Fund Deposit Account :—									
3½% Conversion Loan @ 9913/32 do.	..			3118 10	5	3188			
Pathological Department :—									
Corporation of Carlisle 3% Mortgage Bond—Mr. W. Theodore Carr's Gift				1000 0	0	1000			
5% Conversion Stock 1944/64 @ 9911/16ths—Mr. F. A. Carr's Gift	..			500 10	4	570			
Do. @ 106%—Gift of Messrs. H. Carr and A. G. Moore	..			116 10	5	132			
Do. @ 100½—the late Dr. Doughty, balance from friends'	..								
Memorial Fund	..			10 10	0	11			
3½% Conversion Loan @ 9913/32 (Temporary Investment of Accumulated Income)	..			1508 19	2	1542			
Pathological Depreciation Account :—									
3½% Conversion Stock @ 9913/32 do.	..			1005 19	5	1028			
Nurses' Library Account :—									
4% Consolidated Stock 1957 @ 86 9/10ths (£1000 Gift in memory of the late Mrs. Heywood-Thompson)	..			£1151 15 10	1257				
Nurses' Hard Tennis Court Account :—									
3½% Conversion Loan @ 9913/32 (Temporary Investment of Accumulated Income)	..			402 7	9	411			
Radium Fund Account :—									
3½% Conversion Loan @ 9913/32 do.	..			502 19	9	514			
Total	..			£175866 0 1	£178638				

We hereby certify that we have audited the Books and Accounts of the Cumberland Infirmary for the year ending 31st December, 1937, and that the foregoing Accounts are a true and correct statement of the year's transactions and of the position at 31st December last, as shown by the Books.

We found all the Expenditure properly authorised and vouched, and we have ascertained that the Investments are in safe custody.

ROLAND C. SAINT, Chartered Accountant.
E. J. WILLIAMS, Incorporated Accountant.

28th January, 1938.

STATISTICAL TABLES

Statistics for Year ended 31st December, 1937, compared with those of the previous year.

I, IN-PATIENTS,

(a) NUMBER OF BEDS AND IN-PATIENTS.	1937.	1936.
1. Total number of available Beds on 31st December ..	151	151
2. Average number of available Beds during the year ..	143.3	144.7
3. Average number of Patients resident daily throughout the year	139.6	140.7
4. Number of In-Patients in Hospital at the beginning of the year	123	125
5. Number of In-Patients admitted during year	2776	2721
6. Number of In-Patients in the Hospital at the end of the year	127	120
7. Average number of days each Patient was resident ..	18.8	18.9

(b) ANNUAL EXPENDITURE ON IN-PATIENTS APART FROM THAT ON OUT-PATIENTS ;
AVERAGE COST OF EACH IN-PATIENT PER WEEK ; AND AVERAGE COST OF EACH IN-PATIENT.

	1937.			1936.		
	Expenditure on In-Patients	Average cost of each In-Patient per week	Average total cost of each In-Patient	Average cost of each In-Patient per week	Average total cost of each In-Patient	
	£	£ s. d.	£ s. d.	£ s. d.	£	s. d.
1. Provisions (including Board of Officials) ..	2644	0 7 3	0 19 0	0 6 11	0	18 7
2. Surgery and Dispensary ..	4053	0 11 2	1 9 4	0 7 10	1	1 1
3. Domestic	2977	0 8 2	1 1 5	0 6 10	0	18 5
4. Salaries and Wages (Maintenance)	6742	0 18 7	2 8 8	0 18 2	2	8 9
5. Miscellaneous	657	0 1 10	0 4 9	0 1 6	0	4 4
6. Administration	1392	0 3 10	0 10 0	0 3 7	0	10 1
Statistical cost	18465	2 10 10	6 13 2	2 4 10	6	1 3
7. Establishment, Renewals and Repairs	1422	0 3 10	0 10 3	0 2 9	0	7 8
8. Finance	261	0 0 9	0 1 11	0 0 10	0	1 10
Total cost	20148	2 15 5	7 5 4	2 8 5	6	10 9

STATISTICAL TABLES—continued

Statistics for Year ended 31st December, 1937, compared with those of the previous year.

II. OUT-PATIENTS.

(a) NUMBERS.	1937.	1936.
1. Total number of Out-Patients	12675	12106
2. Total number of Out-Patients Attendances	45136	42665
3. Number of Casualty Patients included in No. 1 above	3536	3373

(b) ANNUAL EXPENDITURE ON OUT-PATIENTS AND AVERAGE COST OF EACH OUT-PATIENT ATTENDANCE AND OF EACH OUT-PATIENT.

	1937.			1936.	
	Expenditure on Out-Patients	Average cost of each Out-Patient Attendance	Average total cost of each Out-Patient	Average cost of each Out-Patient Attendance	Average total cost of each Out-Patient
	£	Pence.	Pence.	Pence.	Pence.
1. Provisions (including Board of Officials) ..	450	2.39	8.52	2.25	8.17
2. Surgery and Dispensary ..	695	3.69	13.23	3.52	12.77
3. Domestic	534	2.86	10.11	3.06	10.80
4. Salaries and Wages (Maintenance)	1616	8.59	30.53	8.56	29.46
5. Miscellaneous	111	.58	2.10	.22	.78
6. Administration	20	.10	.38	.9	.38
Statistical cost	3426	18.21	64.87	17.70	62.36
7. Establishment, Renewals and Repairs	55	.29	1.05	.57	2.03
8. Finance	21	.11	.39	.11	.39
Total cost	3502	1/6½	5/6¼	1/6¼	5/4¾

STATISTICAL TABLES—continued

IN-PATIENTS.

Medical Cases	546
Surgical Cases (including 114 Radium Cases)	1692
Eye Cases	207
Ear, Nose and Throat Cases	327
X-Ray Dept. Examinations	1186
Do. Treatments	383
Electro-Therapeutic and Massage Cases	143
Do. do. Attendances	1565
Operations	1940

OUT-PATIENTS.

Medical Cases (32 from previous year)	961
Surgical Cases (106 from previous year)	2030
Eye Cases	787
Ear, Nose and Throat Cases	884
Casualties	3536
X-Ray Cases	2355
Electro-Therapeutic and Massage Cases	1652
Dental Cases	470
Total	12675
Operations	1085

ENDOWED BEDS AND COTS.

No more suitable method of perpetuating the memory of a deceased relative or friend could be found than by the endowment of a bed or cot in the Infirmary.

Donors of £1,000 are entitled to endow a bed, which bears an inscription to be agreed upon by the donor and the Committee of Management. Donors of £500 are entitled to endow a cot under the same conditions.

The following is a list of beds and cots which are permanent memorials to former citizens of Carlisle and district, which have been endowed by relatives and friends.

- 1906 *The "Losh" Bed.*
Gift of £1,000 by Mrs. Losh, of Ryde, Isle of Wight, in memory of her late husband, Baldwin Losh, Esq., of Woodside, Cumberland.
- 1906 *The "Tyson" Bed.*
Gift of £1,000 by E. T. Tyson, Esq., Woodhall, Cockermouth, in memory of his late father, mother, and brother.
- 1909 *The "Sheldon" Bed.*
Gift of £1,000 by Miss S. A. Sheldon, Portland Square, Carlisle, in memory of her late brother, Edward Pattison Sheldon, Esq.
- 1912 *The "Lord Carlisle" Bed.*
Gift of £1,000 by the Dowager Countess of Carlisle in memory of George James, 9th Earl of Carlisle.
- 1912 *The "Fleming" Bed.*
Gift of £1,000 by Miss Julia Fleming, Lorne House, Stanwix, in memory of her late brother, John Fleming, Esq.
- 1913 *The "Barton" Bed.*
Gift of £1,000 by Robert Barton, Esq., The Crescent, Carlisle, in memory of his late mother and sister.
- 1914 *The "Mary Mitchell" Bed.*
Legacy of £1,000 by the late Mrs. Mary Mitchell, The Knowe, Baggrow, Cumberland.
- 1914 *The "Joseph Hope" Bed.*
Legacy of £1,000 by the late Mrs. Alice J. Wright, in memory of her late father, Joseph Hope, Esq., Whooff House, Carlisle.
- 1916 *The "Captain Chance" Bed.*
Gift of £1,000 by Sir F. W. Chance, Morton, and the members of his family, in memory of Captain Andrew Ferguson Chance, R.F.A., killed in action.
- 1916 *The "Scalesceugh" Bed.*
Gift of £1,000 by John Robinson Harrison, Esq., of Scalesceugh near Carlisle.
- 1917 *The "Barnes of Wellrash" Bed.*
Legacy of £1,000 by Thomas Barnes, Esq., of Forbes Road Edinburgh.
- 1917 *The "Elizabeth Gilkerson" Bed.*
Gift of £1,000 by Miss Elizabeth Gilkerson, Burgh-by-Sands, in memory of her late sister, Miss Ann Gilkerson.
- 1917 *In Memoriam "Margaret Lady Vane" Cot.*
Legacy of £500 by Margaret Lady Vane, Hutton-in-the-Forest.
- 1918 *The "Miss Robinson, Scalesceugh" Cot.*
Gift of £500 by John Robinson Harrison, Esq., of Scalesceugh, near Carlisle.

- 1919 *The "Miss Isabella Hope" Cot.*
Gift of £500 by Mrs. Hope, of Burnfoot, Wigton, in memory of her daughter, Miss Isabella Hope, late V.A.D. Nurse.
- 1921 *The "Carlisle South-End Co-operative Society, Ltd.," Cot.*
Gift of £500 in commemoration of the Society's Diamond Jubilee.
- 1921 *The "Bishop Diggle" Bed.*
For the special benefit of sufferers from rodent ulcer or cancer. Legacy of £1,000 by the late President, The Right Rev. John William Diggle, D.D., 60th Bishop of Carlisle.
- 1922 *The "Princess Mary" Cot.*
Provided from £631 10s. 0d. raised by public subscription by the Mayor of Carlisle (Mr. Councillor Creighton) in commemoration of the marriage of H.R.H. Princess Mary with Viscount Lascelles, 28th February, 1922.
- 1922 *The "Watch Cross" Bed.*
Gift of £1,000 by the Misses A. B. and M. Little in memory of their parents, Thomas and Margaret Little.
- 1922 *The "Richard Temple of King's Meaburn" Beds (two).*
Legacy of £2,000 by Miss Susannah Abbott Temple, of West Kensington, London, in memory of her late father.
- 1922 *The "Nicholas Abbott Temple of King's Meaburn and Houtsay" Bed.*
Legacy of £1,000 by Miss Susannah Abbott Temple, of West Kensington, London, in memory of her late brother.
- 1923 *The "James Bell" Bed.*
Gift of £1,000 by the late James Bell, Esq., Scaur House, Cavendish Terrace, Stanwix.
- 1923 *The "Border Regiment 1914-1919 War Memorial" Bed.*
Gift of £500 by the Border Regiment Depot Memorial Fund Committee
- 1923 *In Memoriam "Dr. Henry Barnes" Cot,*
Gift of £500 by his widow and family, November 20th, 1923
- 1923 *The "Dacre" Bed.*
In memory of the Rev. William Dacre, of Irthington, and Margaret Dacre, his wife. Legacy of £1,000 by Mrs. Dacre.
- 1924 *The "Captain Rhodes" Bed.*
Legacy of £1,000 by the late Captain Henry Brooke Rhodes, Barrock Park.
- 1924 *The "Braithwaite Williamson" Bed.*
Legacy of £1,000 by the late Braithwaite Williamson, Esq., St. Aidan's Road, Carlisle.
- 1924 *"Cummersdale Print Works" Bed.*
Gift of £1,000 by Cummersdale Print Works, Carlisle.
- 1924 *The "Sarah Simpson" Bed.*
Legacy of £1,000 by the late Miss Sarah Simpson, Hazel Bank, Rosthwaite, near Keswick.
- 1925 *The "Jack Aikin" Cot.*
Legacy of £500 by the late Miss Isabella Aikin, of Wiza, near Wigton, in memory of her late brother.
- 1925 *The "Ismay Barnes" Cot.*
Legacy of £500 by the late T. Ismay Barnes, Esq., Shoulthwaite Farm, Keswick.

**If you are disposed to make a Bequest in favour
of the Infirmary, please make use
of the following forms**

FORMS OF BEQUEST

*I give and bequeath to the Cumberland Infirmary, Carlisle,
the sum of £ _____ for the use of
the said Hospital, and I declare that the Legacy shall be paid
free from Legacy Duty, and that the receipt of the Treasurer
of the said Hospital shall be a sufficient discharge for the same,*

(Under the new Mortmain Act, all descriptions of Property may now be left by will to Charities, and the following Form may therefore be useful in cases where it is intended to make Real or Leasehold Property the subject of the Bequest.)

*I give unto the Cumberland Infirmary, Carlisle, all those Lands,
Houses, and Premises known as (strike out any unnecessary
words, and describe the Property by reference to its situation,
boundaries, extent, and occupation, as nearly as possible) for
the use of the said Hospital.*

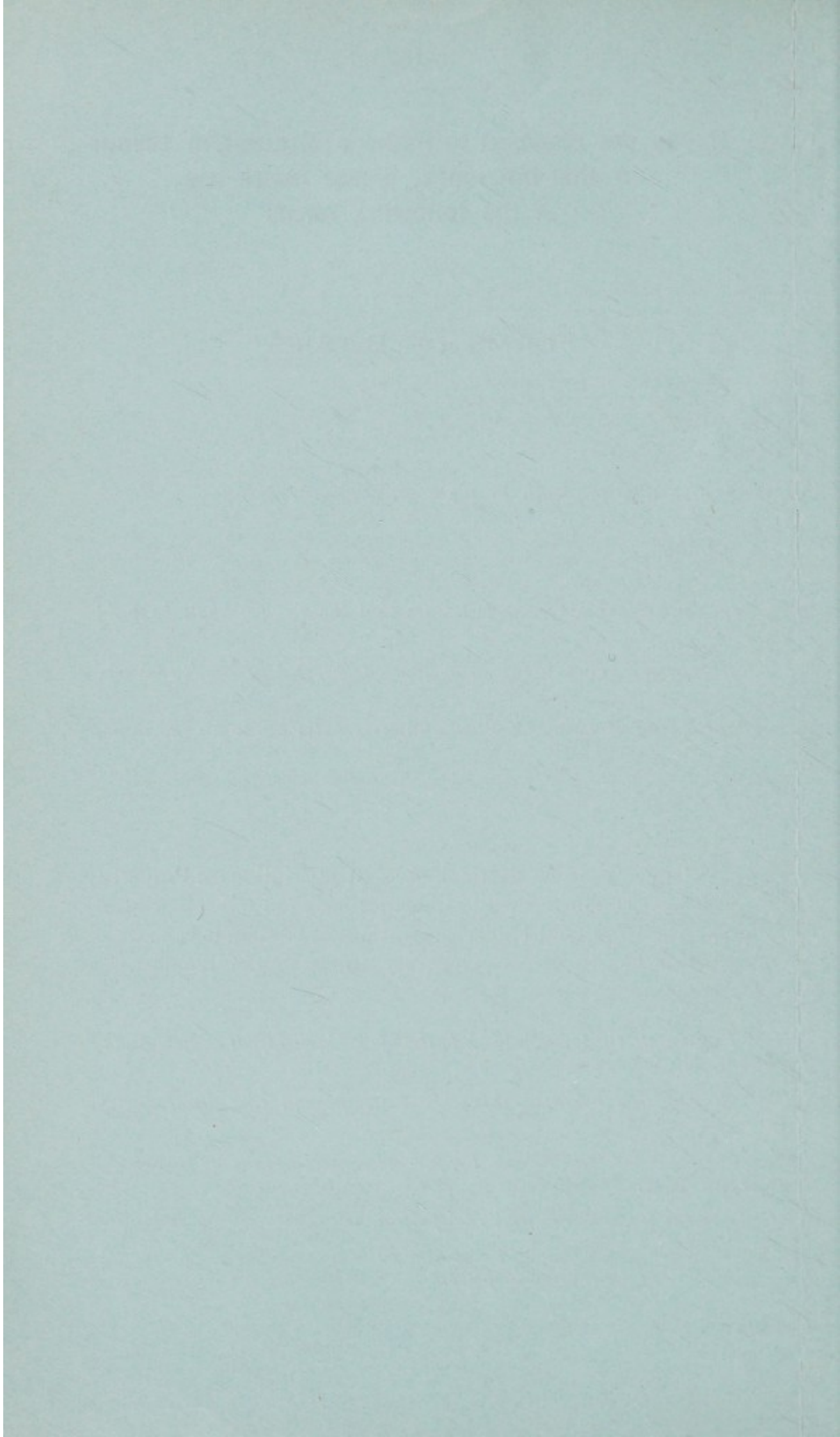

- 1925 *The "Cowen" Bed.*
Gift of £1,000 by Mrs. Cowen, of Mill Ellers, Dalston, in memory of her son, Lieut. Reginald P. Cowen.
- 1925 *The "Woll-head" Bed,*
Gift of £1,000 by William Wannop, Esq., of Stanwix, in memory of his parents, Christopher and Mary Wannop.
- 1925 *The "Shaddon" Bed.*
For the use, firstly, of workers in Shaddon Works, Carlisle, and, secondly, for residents in Shaddongate or the immediate neighbourhood. Anonymous gift of £1,000.
- 1926 *The "John Robinson Harrison of Scalesceugh" Bed.*
Gift of £1,000 in memory of John Robinson Harrison, of Scalesceugh, by his daughter, Lady Lithgow, and his sons, F. H. K. Harrison and G. J. C. Harrison, M.P.
- 1926 *The "John Ward" Bed.*
Gift of £1,000 by John Ward, Esq., of Park House, Botcherby.
- 1927 *The "James Nicholson Carr" Bed.*
Gift of £1000 by Mrs. Carr, of Cavendish Mount, Carlisle, in memory of her late husband.
- 1927 *The "Telford" Cot.*
Gift of £500 by Mrs. Fred Telford, of Carlisle, in memory of her late husband.
- 1928 *The "Margaret Carr" Bed.*
Gift of £1,000 by Ronald N. Carr, Esq. Newbiggen Hall in memory of his mother.
- 1929 *The "Glyn" Cot.*
Gift of £500 by Mrs. Glyn, Thistlewood, in memory of her husband and four sons.
- 1929 *The "Carlisle (West Walls) Central Girls' Club" Cot.*
Gift of £500, proceeds of eighteen months' work undertaken by the members for this purpose.
- 1929 *The "Allison of Kingmoor" Cot.*
Allocation of £500 from bequest of the residuary Estate of the late Robert Allison, of Kingmoor.
- 1931 *The "Theodore Carr" Bed.*
Legacy of £1000 by the late William Theodore Carr, of Carlisle, President.
- 1931 *The "Mc.Cumiskey" Bed.*
Legacy of £1000 by the late Patrick Mc.Cumiskey, of Carlisle, in memory of his wife, Charlotte, and himself.
- 1932 *The "James" Bed.*
Legacy of £1000 by the late Mrs. Jane Ann James, of Highberries, Scaleby.
- 1932 *The "Mrs. Fred. Telford" Cot.*
Legacy of £500 by the late Mrs. F. J. Telford, of Carlisle.
- 1933 *The "Jean Hannah" Cot.*
Anonymous Gift of £500.
- 1933 *The "Mulcaster" Cots (Two).*
Gift of £1000 by Miss Jane Mulcaster, Whitehaven, in memory of her Sister, Isabel.

- 1934 *The "Hepworth" Bed.*
Gift of £1,000 by Mr. & Mrs. F. N. Hepworth, of Stanwix House, Carlisle, in memory of their Grandchild, Gillian Ida Walker.
- 1934 *The "E. W. Stead" Bed.*
Gift of £1,000 by Mrs. Stead, of Dalston Hall, Carlisle, in memory of her late husband.
- 1934 *The "E. W. Stead" Cot.*
Gift of £500 by Mrs. Diggle, of Deepghyll, Plumpton, Penrith, in memory of her late father.
- 1934 *The "Thomas Burns Bell" Bed.*
Legacy of £1,000 by the late Thomas Burns Bell, of Carlisle.
- 1934 *The "John Stalker" Bed.*
Legacy of £1,000 by the late John Stalker, of Abbey Town, Carlisle.
- 1934 *The "Mrs. Annie Stalker" Cot.*
Legacy of £500 by the late Mrs. Annie Stalker, of Abbey Town, Carlisle.
- 1935 *The "J. J. Hetherington" Bed.*
Legacy of £1,000 by the late John Joseph Hetherington, of Craigmere, Brampton.
- 1935 *The "Cumberland County School Children" Cot.*
Donation of £500 by the Cumberland County School Children, in Commemoration of the Royal Silver Jubilee.
- 1936 *The "Grace Cowx" Bed.*
Gift of £1,000 by George Stodart Bell, Esq., of 2 Edward Place, Annan, in memory of his late wife.
- 1936 *The "Ormiston" Bed.*
Legacy of £1,000 by the late Mrs. Agnes Ormiston, of Broad Street, Carlisle, in memory of her late husband, Thomas Ormiston.
- 1936 *The "Margaret Emmerson" Bed.*
From a legacy of £1,652 11s. 10d. by the late Mrs. Margaret Emmerson, Chiswick Street, Carlisle.
- 1936 *The "Crosthwaite" Cot.*
Gift of £500 in memory of Mrs. Crosthwaite, of Lime House School, Wetheral.
- 1937 *The "Longtown" Cot.*
Legacy of £500 by the late Miss E. Plenderleith, Longtown.
- 1937 *The "Frances" Cot.*
Legacy of £500 by the late Miss Mary Smith, Carlisle.
- 1937 *The "Anonymous" Cot.*
Anonymous gift of £500.
- 1937 *The "John & Annie Lonsdale" Cot.*
Gift of £500 by Mrs. Annie Lonsdale, Appleby.

Localities from which In-Patients have been admitted during 1937.

Addingham .. 5	Dalston .. 25	Kirkby Thore .. 2
Aikton .. 3	Dearham .. 14	Kirkcudbright .. 4
Ainstable .. 3	Distington .. 2	Kirkclinton .. 7
Allonby .. 6	Dufton .. 8	Kirkpatrick Fleming 9
Alston .. 6	Dumfries .. 6	Kirtlebridge .. 5
Allhallows .. 15	Eaglesfield .. 10	Kirkoswald .. 11
Annan .. 35	Eamont Bridge .. 3	Langholm .. 35
Appleby .. 44	East Riggs .. 13	Lazonby .. 4
Armathwaite .. 8	Ecclefechan .. 7	Lockerbie .. 13
Arthuret & Longt'n 31	Egremont .. 16	Long Marton .. 3
Askham .. 8	Ellenborough .. 5	Low Row .. 4
Aspatria .. 71	Eskdale .. 1	Lowther .. 4
Bampton, Penrith 11	Farlam .. 10	Maryport .. 70
Barton .. 6	Flimby .. 11	Melmerby .. 6
Beckermet .. 7	Frizington .. 8	Milburn .. 1
Bewcastle .. 4	Gilcrux .. 4	Millom .. 2
Blackford .. 9	Gilsland .. 3	Morland .. 10
Bolton, Penrith .. 2	Glenridding .. 12	Netherton .. 4
Bowness-on-Solway 6	Gosforth .. 4	Newcastleton .. 8
Bowness-on-W'mere 8	Grange-over-Sands 2	Newbiggin .. 2
Brampton .. 22	Great Clifton .. 5	Nichol Forest .. 3
Bromfield .. 3	Great Orton .. 5	Penrith .. 130
Brough .. 5	Great Musgrave .. 3	Raughtonhead .. 1
Broughton Moor .. 3	Great Salkeld .. 4	Ravenglass .. 5
Brydekirk .. 4	Great Strickland .. 3	Renwick .. 1
Burgh-by-Sands .. 10	Greystoke .. 15	Rockcliffe .. 9
Caldbeck .. 7	Gretna .. 44	Scaleby .. 2
Canonbie .. 17	Hallbankgate .. 4	Scotby .. 8
Carlisle, S. Aidan's 120	Haltwhistle .. 18	Sebergham .. 3
,, St. Barnabas .. 145	Harrington .. 8	Shap .. 9
,, Christ Church .. 24	Hawick .. 4	Skelton .. 5
,, S. Cuthbert's .. 2	Hayton (Carlisle) .. 5	Skirwith .. 4
,, S. James' .. 154	Hayton, (Maryport) 2	Stanwix .. 61
,, S. John's .. 161	Hesket-in-the-Forest 15	St. Bees .. 6
,, S. Mary's .. 26	Holme Cultram .. 5	Tebay .. 4
,, S. Paul's .. 14	Holme Low (Silloth) 21	Templesowerby .. 4
,, S. Stephen's .. 80	Holmrook .. 3	Threlkeld .. 15
,, Holy Trinity .. 146	Ho'ght'n & Kingst'n 13	Thursby .. 11
Castle Carrock .. 1	Ireby .. 6	Torpenhow .. 15
Cleator Moor .. 15	Irthington .. 4	Upperby .. 149
Clifton, Penrith .. 4	Ivegill .. 1	Warcop .. 3
Cockermouth .. 40	Kendal .. 7	Watermillock .. 3
Cotehill & Cumwh'n 11	Kershopefoot .. 2	Wetheral & Warwick 26
Crosby, Maryport .. 11	Keswick & Cr'sthw't 48	Whitehaven .. 59
Crosby-on-Eden .. 6	Kirkandrews-on-Ed'n 3	Wigton .. 68
Crosby Garrett .. 2	Kirkbampton .. 4	Windermere .. 9
Crosby Ravensworth 3	Kirkbride .. 8	Workington .. 120
Culgaith .. 1	Kirkby Lonsdale .. 5	Wreay .. 2
Dacre .. 3	Kirkby Stephen .. 14	

NOTE.—In addition, 66 patients (chiefly Accident Cases), residing outside the Area served by the Cumberland Infirmary, were admitted.

List of Annual Subscribers for 1937.

The Secretary would be grateful if subscribers would inform him of any inaccuracies or omissions that may appear in this list.

Abram, Mrs. Robert, Borrowdale, Brampton Road, Carlisle	£1 1 0
A Friend	1 0 0
Alexandra Saw Mills, Ltd., Byron Street, Carlisle ..	5 5 0
Allison, Lady, Scaleby Hall, Carlisle	1 1 0
Anderson, D. L., 2 Woodside Road, Torphins, Aberdeenshire	1 1 0
Anderson & Sons, Denton Street, Carlisle	2 2 0
Anderson, Mrs. E. M., Lairbeck, Keswick	3 0 0
Anderson, The Misses, Chestnut Hill, Keswick	1 0 0
Anderson, W. B., St. Brelade's, Scotby	1 1 0
Annan Old Church, per Session Clerk	10 10 0
Anonymous	5 0 0
Appleby, Mr. & Mrs., Thackwood Nook, Dalston	2 2 0
Armstrong, Mrs. Charles F., Brisco Hill, Carlisle ..	2 2 0
Armstrong, R., 12 Leatham Street, Carlisle	0 10 6
Armstrong, Mrs. R. A., "Gilnockie," Silloth	1 1 0
Armstrong, Mrs. J. Pardshaw Cottage, Cockermouth ..	2 2 0
Arnison, J., Longclose Cottage, Nr. Keswick	0 2 6
Arnison, Miss Ada, Longclose Cottage, near Keswick ..	0 2 6
Ashley Street Girls' School Staff	4 14 6
Astley, J. W., Cracoe Close, Pooley Bridge, Penrith ..	3 3 0
Atkinson, J. W., Green Quarries, Thursby	1 1 0
Ballantine Dykes, F. H., Keppleway, Broughton-in-Furness, Lancs., <i>Trustee</i>	10 0 0
Barclay's Bank, Ltd., Carlisle	2 2 0
Barham, Rev. F. H. J., The Vicarage, Maplebeck, Newark, Notts.	0 10 6
Barnes, Miss Jane, Thirlmere, Scotby, Carlisle	0 10 6
Barnes, Joseph, Barugh Syke, Wigton	1 1 0
Barnes, Miss Jane, 16 Lawn Terrace, Silloth	2 2 0
Barron, S., 82 Warwick Road, Carlisle	1 1 0
Bartram, Rev. A. E., Cumwhitton Vicarage, Heads Nook, Carlisle	1 1 0
Baty, Thos., & Sons, Ltd., Lonsdale Street, Carlisle ..	1 1 0
Beaty, James & Sons, Ltd., Carlisle, per H. W. Hewitt, 25 Margery Street, Carlisle	2 2 0
Beatys, Hendon, London, N.W. 4, in affectionate remembrance of their mother, Hannah Beaty	1 10 0
Bell, Miss A., Park View, Clifton, Penrith	1 0 0
Bell-Irving, Mrs., White Hill, Lockerbie	2 2 0
Bell, J. & R., Ltd., Nelson Street, Carlisle	2 2 0
Benson, Miss F., The late, 2 Portland Square, Carlisle ..	2 2 0
Carried forward	£79 9 0

Brought forward	£79	9	0
Benson, Miss B., Lesketh How, Ambleside	1	1	0
Bettam, Edwd. E., 10 Castle Street, Carlisle	1	1	0
Binning, S. J., & Son, Ltd., 52 English Street, Carlisle ..	2	2	0
Binns, Ltd., English Street, Carlisle	5	5	0
Birkett, Mr. & Mrs. John, Blencathra House, Threlkeld, Keswick	2	2	0
Birk's Cafe Co., Ltd., 66 English Street, Carlisle ..	1	1	0
Blackburn, Miss A., 264 Warwick Road, Carlisle ..	1	0	0
Blackburn, The Misses, Forest Mount, Penrith	0	10	6
Blackwell Sports Committee, per John Gill, Scuggar House, Carlisle	3	3	0
Blaiklock, Wm., Caldewgate, Carlisle	0	10	6
Blain, Joseph, Blackfriars Street, Carlisle	1	1	0
Blair, Mr. & M. Thomas D., 33 Etterby Lea Road, Carlisle	1	1	0
Blundell, J. E., Gas Works, Carlisle	1	1	0
Bolton, Mr. & Miss, Leeming-on-Ullswater, Penrith ..	5	0	0
Boots, The Chemists, Station Street, Nottingham ..	6	6	0
Border City Division Sons of Temperance, Carlisle ..	1	0	0
Border Counties Wool Sales, Ltd., 17 Lonsdale St., Carlisle	1	1	0
Border Engineering Contractors, Ltd., 134 Queen Street, Whitehaven	5	5	0
Bowman, The late Miss Kate, 93 Newtown Road, Carlisle	1	2	0
Bragg, Sir W. H., The Royal Institution, 21 Albemarle Street, London, W.1	1	1	0
Brayton Domain Collieries, per T. J. Lomas, Lonning Close, Threapland, Aspatria	2	2	0
Briggs, Miss, 34 St. Aidan's Road, Carlisle	0	10	6
Broadhurst, The late Mrs. H. B., Houghton House, Carlisle	9	0	0
Brook Street Infants' School Staff, Carlisle	1	15	0
Browne, P. T. B., Little Croft, Temple Sowerby, Penrith	2	2	0
Brown, Miss, East View, Northumberland Road, Carlisle	1	1	0
Brown, Thos., & Co. (Carlisle), Ltd., Albion Mills, Carlisle	5	0	0
Bryan, Frank, 17 Newtown Road, Carlisle	0	10	6
Buchanan-Jardine, Sir J. W., Bart., Castlemilk	5	5	0
Buck, Miss, Townhead House, Ainstable, Armathwaite ..	2	2	0
Buck, Robert R., & Sons, Carlisle	2	2	0
Bucleuch Estates, Ltd., per Sir J. H. Milne-Home, Irvine House, Canonbie	5	0	0
Bulman, Mrs. & Miss, 3 Hartington Place, Carlisle ..	2	2	0
Bullough, A., 41-51 Castle Street, Carlisle	2	2	0
Burgess, R. N., Evening Hill, Thursby	0	10	6
Burnett, F. R., Preparatory School, Seascale	1	1	0
Burnett, Rev. C. R., Upperby Vicarage, Carlisle ..	1	1	0
Caddow, Mrs. Talbot, Edenfield, Stanwix	3	3	0
Carlisle (Kingmoor) Loco. Provident and Charities Fund, per James Watson, 6 Dixon's Place, St. Ann's Hill, Carlisle	2	2	0
Carlisle (Kingmoor) Loco. Provident and Charities Fund, per Wm. Ivison, 80 Dalston Road, Carlisle ..	5	5	0
Carlisle (Kingmoor) Loco. Provident and Charities Fund, Carlisle, per Frederick Glaister, 73 Bower Street, Carlisle	2	2	0
Calvert, Mrs. Robert, Burgh Head, Burgh-by-Sands ..	1	1	0
Carried forward	£178	2	6

Brought forward	£178	2	6
Cambourn, T. A., 90 Boundary Road, Carlisle	1	1	0
Campbell & Eaglesfield, 6 & 8 Bank Street, Carlisle	2	2	0
Carlisle Cafe Coy., Ltd., 43 English Street, Carlisle	1	1	0
Carlisle Chapter Order of Eastern Star, No. 197	2	0	0
Carlisle City Treasurer's Office Staff Local Charities Fund, per R. B. Anderson	2	2	0
Carlisle Denton Holme Working Men's Conservative Club Co., Ltd., per Joseph Sanderson, 52 Richardson Street, Carlisle	2	2	0
Carlisle and District State Management Committee, 19 Castle Street, Carlisle	105	0	0
Carlisle Electricity Department, Victoria Viaduct, per C. C. Fairweather, 40 Currock Road, Carlisle.. ..	2	2	0
Carlisle Funeral Friendly Society, per William Nicholson, Garcore, Harraby Carlisle	2	2	0
Carlisle, The Right Hon. the Earl and Countess of, Naworth Castle	2	2	0
Carlisle Scottish Masonic Association, Lowther Street, Carlisle	2	2	0
Carlisle Working Men's Club and Institute, Ltd., Fisher Street, Carlisle	5	5	0
Carlisle Central Conservative Club Co., Ltd., 7 Lonsdale Street, Carlisle	5	5	0
Carlisle, The Right Rev. the Lord Bishop of, Rose Castle <i>President</i>	5	5	0
Carlisle, The Very Rev. the Dean of, The Deanery,	5	0	0
Carlisle, Dean and Chapter of	10	0	0
Carlisle Gas and Water Committee, a free supply of Water since 1900			
Carlisle Urban District Council	25	0	0
Carlisle Labour Party, per Mrs. J. Henderson, Rowanby, 16 Eskdale Avenue, Carlisle	2	2	0
Carlisle Willow Holme Generation Station Employees, per Robt. Wright, The Seams, Scawfell Rd., Carlisle	2	2	0
Carlisle Picture House Co. Ltd., 95 Bath St., Glasgow, C2	3	3	0
Carlisle Plaster & Cement Co., Cocklakes, Near Carlisle	10	10	0
Carlisle Post Office Benevolent Fund	50	0	0
Carlisle Post Office Benevolent Fund, per R. Tully, The Post Office, Carlisle	2	2	0
Carlisle Post Office Benevolent Fund, per R. Turnbull, 52 Eden Street, Carlisle	5	5	0
Carlisle Rubber Co., Bank Street, Carlisle	1	1	0
Carlisle Methodist (Fisher Street) Circuit, per Rev. Albert H. Creed, The Lilacs, Wigton Road	2	2	0
Carlisle Women's Liberal Association, per Mrs. E. M. Batey, Hon. Treasurer, 71 Warwick Road, Carlisle	2	2	0
Carlisle Steam Laundry and Carpet Beating Co., Ltd., Warwick Road	5	5	0
Carr & Co., Ltd., Carlisle	52	10	0
Carr, Major Ronald N., Newbiggen Hall	5	5	0
Carr, F. A., Hallsteads-on-Ullswater, Penrith	14	7	6
Carr, Laurence, Newlands, Western Avenue, Branksome Park, Bournemouth	2	2	0
Carried forward	£517	12	0

Brought forward	£517 12 0
Carr & Co., Ltd., Carlisle, the Employees, per W. Graham, Hopefield, Nelson Street, Carlisle	2 2 0
Carr's Flour Mills, Ltd., Carlisle	52 10 0
Carrick, W. Howard (the late), Brunstock, Carlisle	2 2 0
Carruthers, Jardine, & Sons, Rickergate, Carlisle	0 10 6
Cartmell, H. S., Carlisle	2 2 0
Cecil Street Methodist Church, Carlisle, per J. Ridley, 52 Etterby Street, Carlisle	2 2 0
Chance, Mr. & Mrs. F. S., Homeacres, Carlisle	3 3 0
Chance, R. C., Morton, Carlisle, <i>Trustee</i>	3 3 0
Chance, Mrs. Selby, Broadfield, Southwaite	2 2 0
Chance, K. Miles, Orton Park, Carlisle	5 0 0
Chatfield, Fredk., Bongate House, Appleby	1 1 0
Cherry, George, Culgaith, Penrith	0 4 0
Church of Scotland, Chapel Street, Carlisle, per Rev. R. Troup Sivewright, 181 Warwick Road	2 2 0
Clapperton, F. A., Hame Green, Warwick Road, Carlisle	1 1 0
Clark, J. M., Bellister Castle, Haltwhistle, R.S.O.	1 1 0
Clarke, G. W., Brow Foot, Ulpha, Broughton-in-Furness	1 1 0
Colley, W. H., 51 English Street, Carlisle	1 1 0
Collins, Mrs., 208 Warwick Road, Carlisle	3 0 0
Connon, C. J., Crosby Garrett, Penrith	1 1 0
Co-operative Industrial Society, Ltd., Annan & District, 31 High Street, Annan	2 2 0
Co-operative Industrial Society, Ltd., Aspatria	3 3 0
Co-operative Industrial Society, Ltd., South End, Carlisle	50 0 0
Co-operative Industrial Society, Ltd., Egremont	2 2 0
Co-operative Industrial Society, Ltd., Keswick	1 1 0
Co-operative Industrial Society, Ltd., Maryport	20 0 0
Co-operative Industrial Society, Ltd., Beehive, Workington	10 0 0
Co-operative Industrial Society, Ltd., Penrith	5 5 0
Co-operative Industrial Society, Ltd., Warwick Bridge	1 1 0
Co-operative Industrial Society, Ltd., Wigton	3 3 0
Co-operative Wholesale Society, Ltd., 1 Balloon Street, Manchester	2 2 0
Co-operative Industrial Society, Ltd., Employees' Hospital Fund—Representative Governors :—L. North, Lyncroft, Durran Hill Road, Carlisle ; A. Rogers, 50 Wigton Road, Carlisle	4 4 0
Corbett—Robertson, J., 28 Corporation Road, Carlisle	2 2 0
Cotton, W. & E., 36 Portland Place, Carlisle	2 2 0
Couch, James, "Caldew," Perth, Tasmania	1 1 0
Coulthard, Mr. & Mrs. J. T., "Sunnymeade," Crown Road, Belle Vue, Carlisle	1 1 0
County Hotel and Wine Company, Ltd., Carlisle	5 5 0
Cowan, T. G., Clydesdale Bank, Ltd., Carlisle	2 2 0
Cowans, Sheldon & Co., Ltd., St. Nicholas	15 15 0
Cowen, Jacob & Sons, Eilers Mill, Dalston	10 10 0
Crawford, A. J., Annetwell Street, Carlisle	0 10 6
Creighton, Miss, Eden Mount, Stanwix	2 2 0
Critchley, Capt. Ronald A., Stapleton Tower, Annan	2 2 0
Crosthwaite, Miss, "Alresford," Easebourne, Midhurst, Sussex	1 1 0
Carried forward	£753 17 0

Brought forward	£753	17	0
Crown & Mitre Hotel, Ltd., Carlisle	3	3	0
Cullen, Miss S., The Nook, Brampton Road, Carlisle	0	10	6
Cullen, George, Green Lea, Houghton	0	10	0
Cumberland Colliery Officials' Association, Broughton, Cockermouth	3	0	0
Cumberland Miners Association, John Street, Workington	105	0	0
"Cumberland News," The Proprietors of, Carlisle	5	5	0
Cumberland Colliery Enginemen, Boilermen & Electrical Workers, Workington	3	3	0
Dalby, Mrs. Gerald, 23 Rutland Court, London, S.W.7	3	0	0
Dalston Funeral Friendly Society, per H. Marrs	2	0	0
Dalton, Percy, Eden Dene, Brampton Road, Carlisle	1	1	0
Davidson, J., South View, Durran Hill, Carlisle	1	1	0
Davidson, Mrs., 28 Portland Square, Carlisle	2	2	0
Dawson, Miss, A., 76 Newtown Road, Carlisle	1	1	0
Dawson, Miss E., 39 Dalston Road, Carlisle	1	0	0
Dawson, Miss E. A. Moorhouse Hall, Low Moorhouse, Carlisle	10	0	0
Davies, W. G., Ghyll Beck, Crindle Dyke, Kingstown, Carlisle	0	10	6
Davies, John, 144 Wigton Road, Carlisle	0	10	6
Depot the Border Regiment, The Castle, Carlisle	2	2	0
Devonshire, His Grace the Duke of, K.G. (Chatsworth Estates Company), <i>Vice-Patron</i>	10	10	0
Diggle, P. R., Deepghyll, Plumpton, Penrith	5	5	0
Diggle, Mrs. P. R., Deepghyll, Plumpton, Penrith	2	2	0
Dobinson, Wm., Heads Nook, Carlisle	1	1	0
Dobie, Miss, Gyleburn, Lockerbie	2	2	0
Dodd, Miss E. L., 43 London Road, Carlisle	5	0	0
Dodgson, Miss G. E., Manor Glen, Keswick	1	1	0
Donald, Miss H. M., The Briary, Marlborough Gardens, Stanwix	2	2	0
Donald, Thos. E., Church Lane, Needham Market, Suffolk	0	10	6
Doughty, Mrs. D. S., Dalston, Carlisle	5	5	0
Douglas, Mrs., 39 Melbourne Road, Carlisle	1	1	0
Dowson, Miss Maud, Haythwaite, Raughton Head	4	0	0
Drinkall, J., Castle Street, Carlisle	0	10	6
Duckworth, J., 1 Howard Place, Carlisle	1	1	0
Dunlop, E. Craig, 6 Portland Square, Carlisle	2	2	0
Duthie, Mr. & Mrs., 2 St. Aidan's Road, Carlisle	2	2	0
Ellerby, Miss Myra, Quirigua Hospital, Puerto Barrios, Gautemala	2	2	0
Elliot, Miss M., 55 Upperby Road, Carlisle	0	10	6
Ellison Bros., 8 Globe Lane, Carlisle	3	3	0
English, J., 10 Wigton Road, Carlisle	1	0	0
Eskdale & Boot Hospital Committee, per Miss M. C. Fair, 2 Rigg Cottages, Eskdale, Holmrook	3	3	0
Evans, Arthur, Kingstown Service and Filling Station, Kingstown, Carlisle	2	2	0
Evans, Arthur D., Braeside, Millbeck, near Keswick	2	2	0
Ewart, Joseph, Stone Knowe, Scaleby	0	10	6
Falder, John, Gamblesby, Langwathby	0	10	6
Carried forward	£959	15	0

PRIVATE AND CONFIDENTIAL

Telephone 590

TO THE
SECRETARY-SUPERINTENDENT,
CUMBERLAND INFIRMARY, CARLISLE

The Secretary-Superintendent will be most grateful to receive the Names and Addresses of Persons, not already Subscribers, who are likely to aid in the work of this Hospital.

NAME.

ADDRESS.

.....

.....

.....

.....

.....

.....

.....

.....

.....

.....

.....

.....

The source from which the above Names and Addresses have been obtained will be treated in a strictly confidential manner.

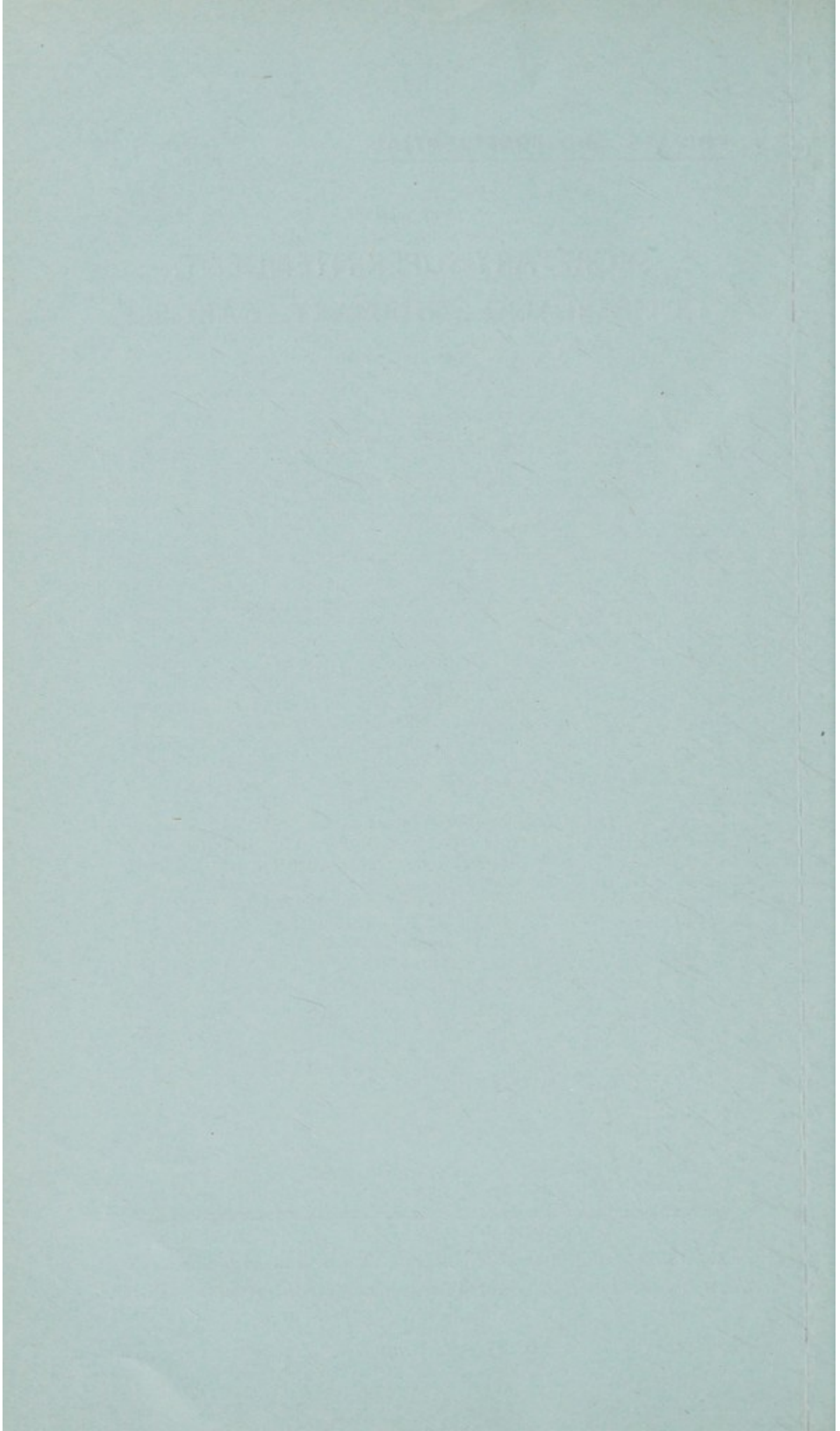

	Brought forward	£959	15	0
Farragher, J., Church Street, Carlisle	1	1	0
Feddon, Miss Elizabeth, 9 Brooklands Hill, Hampstead Gardens Suburb, London, N.W. 11	0	10	6
Ferguson, The Misses, Ladywood, Dalston, Carlisle	2	2	0
Fetherstonhaugh, Colonel T., The College, Kirkoswald..	3	3	0
Ferguson, J. J. 17 Alton Street, Carlisle..	2	2	0
Ferguson Bros., Ltd., Holme Head Works, Carlisle	50	0	0
Fisher, Wm., Midland Bank, Ltd., English Street, Carlisle	2	2	0
Fisher, Miss Florence G., The Dale, Armathwaite, Carlisle	1	1	0
Fleming, Mr. & Mrs. J. H., Holme Head House, Carlisle	1	1	0
Foresters' Society, Wedholme Wood, Wigton	1	1	0
Forster, Mrs. E., 86 Botchergate, Carlisle	1	1	0
Forster & Short, Scotch Street, Carlisle	1	1	0
Freemasons Union Lodge, of Carlisle, No. 310	2	2	0
Galloway, Dr. T. Mc.L., 5 Marlborough Gardens, Stanwix	1	1	0
Gardner, Rev. Canon and Mrs., Parknook, Scotby	5	0	0
Gaskell, L., Elva Plain, Cockermouth	1	1	0
General Workers, Committee, Representative Governors	10	10	0
General Workers' Committee, Penrith Branch, per Mr Frank Johnston, 16 Croft Avenue, Penrith	2	2	0
G.F.S. Camp, Shap, per Miss A. Newton	1	1	0
Gilbanks, Rev. Canon, Great Orton Rectory, Carlisle	3	3	0
Gillford, The Lady, 45 Draycott Place, London, S.W. 3	1	1	0
Gill, John, Scuggar House, Blackwell	2	2	0
Gill, Thos. L., Netherton Farm, Brisco, Carlisle	1	1	0
Glasson's Penrith Breweries, Ltd., Union Court Brewery, Penrith	3	3	0
Goodfellow, Joseph, 12 Waller Street, Carlisle	0	10	6
Goodwin, G. W., 19 Burlington Place, Carlisle	1	0	0
Graham, Sir Fergus., Bart., Netherby, Longtown	10	10	0
Graham, John, Edensteads, Crosby-on-Eden	1	1	0
Graham, Hartley, The Larches, Penrith	2	2	0
Graham, Mrs., 1 Norfolk Road, Carlisle	0	10	6
Graham, Thos., Junr., 12 Etterby Street, Stanwix	1	1	0
Graham, Miss Jane, 12 Etterby Street, Stanwix	1	1	0
Graham, Mrs. W. A., 160 Warwick Road, Carlisle	2	2	0
Graham, The late J. T., Edenbrae, Brampton Road, Carlisle	2	2	0
Graham, W., Hopefield, Nelson Street, Carlisle	0	10	6
Graham, Mr. & Mrs., 49 Upperby Road, Carlisle	2	2	0
Graham, Walter, 21 Dixon Road, St. Ann's, Carlisle	0	10	6
Grant, James, & Son, 65 English Street, Carlisle	2	2	0
Gibbs, Miss A., Keyford, Yeovil, Somerset	1	0	0
Gretna State Management Local Advisory Committee, Royal Bank Building, Annan	5	5	0
Grice, Richard, Cross House, Bootle	1	1	0
Griffiths, Mrs. M. A., 40 Dunedin Road, Eastriggs	1	0	0
Griffiths, Miss M. E., 8 Castlegate, Penrith	0	10	6
Hampson, Mrs., Victoria Place, Wigton	1	1	0
Hankin, Mrs. St. John, Tarn Lodge, Heads Nook, Carlisle	1	1	0
Hall, Rev. Canon, Wreay Vicarage, Carlisle	1	1	0
Halton, Mr. & Mrs., F. W., Grey House, Etterby, Carlisle	1	1	0
	Carried forward	£1099	13	0

	Brought forward	£1099	13	0
Halton, Miss, 1 Lansdowne Place, S.E.10	1	1	0
Hammond, Mrs., 1 Goschen Road, Carlisle	1	1	0
Harkness, Thos., English Street, Longtown	1	1	0
Harker & Bell, 49-51 Scotch Street, Carlisle	0	10	6
Harris, Joseph, Brackenburgh Tower, Penrith, <i>Trustee</i> <i>and Vice-President</i>	10	10	0
Harrison, Miss L., "Bethen," 111 Moorhouse Road, Carlisle	0	10	6
Hartley, J. N. Jackson, The Lindens, Stanwix	2	2	0
Hartley, G. W., Moresby, North Berwick, East Lothian	4	4	0
Hays, Mrs. J. Stormont, Crosby Lodge, Carlisle	1	1	0
Hayton, E. J., Enderby, 27 Moorhouse Road, Belle Vue, Carlisle	2	2	0
Hayton, J. L., & Son, 60 Botchergate, Carlisle	2	2	0
Hayton, Miss, 3 Knowe Road, Stanwix, Carlisle	0	10	6
Hele, Dr. John W., 11 Portland Square, Carlisle	2	2	0
Helm, Dr. R. Dundas (the late), 13 Portland Square, Carlisle, <i>Vice-President</i>	2	2	0
Henley, The Right Hon. Lord and Lady, Askerton Castle, Brampton	2	2	0
Henry, Mrs., Station Road, Gretna Green	0	10	6
Hepworth, F. N., Stanwix House, Carlisle	6	5	0
Harrison & Hetheringtons' Auction Marts, Ltd., Earl Street, Carlisle	5	5	0
Hetherington, Miss, 3 Close Street, Carlisle	0	10	0
Hetherington, Mrs. E., 102 Boundary Road, Carlisle	0	10	0
Hetherington, Joseph, 9 Grosvenor Gardens, Carlisle	1	1	0
Hewitson, Mr. & Mrs. Thomas, Lynhurst, Cumwhinton	8	8	0
Hill, R. M., & Sons, 9/11 Castle Street, Carlisle	1	1	0
Hill & Stephenson, Abbey Street, Carlisle	1	1	0
Hilliard, F. G. 34 St. Mary's Place, Newcastle-on-Tyne	1	1	0
Hilton, Miss, 57 Upperby Road, Carlisle	0	10	6
Hind, John, The Croft, Scaleby, Carlisle	1	1	0
Hind, W. T., West Hall, Low Row, Carlisle	2	2	0
Hindmoor, John, "Hill Crest," Blackwell, Carlisle	1	1	0
Hindmoor, T. M., "Lynton," Blackwell, Carlisle	1	1	0
Hinds, Miss, 25 Howard Place, Carlisle	3	3	0
Hodgson, C. W. Allan, The County Offices, Carlisle, <i>Vice-President</i>	2	2	0
Hodgson, Mrs. Allan, Harker Grange Carlisle	2	2	0
Holliday, Edwin, Thornthwaite, Wigton	0	10	0
Holliday, J., Holme View, St. James' Road, Carlisle	1	1	0
Holme Head Works Benefit Fund, Carlisle, per R. E. Clow, 15 Milbourne Street, Carlisle	2	2	0
Holt, P. H., Frithbie, Annan, <i>Vice-President</i>	5	5	0
Hospital Saturday Representative Delegates	6	6	0
Hothfield, The Right Hon. the Lord, Appleby Castle, (Veteripont Estates, Ltd.)	2	2	0
Howard, Right Hon. Lord, of Penrith, 7 Egerton Place, London S.W.3	2	2	0
Howard, The Lady Mabel, Greystoke, Penrith	2	2	0
Howitt, Mrs., Milwill, Brampton Road, Carlisle	1	1	0
Howitt, H. D., Armathwaite,	1	1	0
Carried forward	£1195	1	6

	Brought forward	£1195	1	6
Hudson, The Misses, Crosby House, Crosby-on-Eden, Carlisle	3	3	0
Huthart & Co., Ltd., Fisher Street, Carlisle	1	1	0
Hutton, Geo. H., 9 Irthing Street, Carlisle	1	1	0
Inglis, Mrs. H. A., Green Lane, Dalston	5	5	0
Ion, A., Greenaway, St. Andrew's, Fife	0	10	6
Irving, Joseph, 4 Spencer Street, Carlisle	1	1	0
Irving, George, 32 Fisher Street, Carlisle	1	1	0
Irving, Miss D., Townhead House, Langholm	1	1	0
Irving, Miss O., 40 Scotch Street, Carlisle	0	10	6
Irwin, Col., T. S., Justicetown, Carlisle	2	2	0
Jack, S. W. B., 35 Warwick Road, Carlisle	3	3	0
James, Col. C. A., Barrock Park, Carlisle	2	2	0
Jardine, James, 4 Norfolk Road, Carlisle	5	5	0
Jardine, Mrs., 4 Norfolk Road, Carlisle	5	0	0
Jardine, John, & Co., Lowther Street, Carlisle	2	2	0
Jefferson, Joseph, Rosebank, Brampton	1	1	0
Jesper, Samuel, Ltd., The Border House, Carlisle	1	1	0
Johnson, Mrs., Castlesteads, Brampton	2	2	0
Johnson, Colonel A. B., West Green, Burgh-by-Sands	1	1	0
Johnston, R., 89 English Street, Carlisle	0	10	0
Johnston, J. W. & Son, 53 Castle Street, Carlisle	5	5	0
Johnston, Miss Mary, Beaumont House, Beaumont, Carlisle	1	1	0
Johnston, J., 23 London Road, Carlisle	1	1	0
Johnston, William, 4 King Street, Penrith	1	1	0
Jones Balme, F. E. T., High Close, Ambleside	1	1	0
Kayss, Mrs., 4 Carlton Gardens, Stanwix	0	10	6
Kellett, J. T. & Sons, 2 Alton Street, Carlisle	1	1	0
Kendal, T. J., Whiteclosegate, Brampton Road	2	2	0
Keswick Gas Company, Otley Road, Keswick	2	2	0
Keswick Granite Company, Ltd., Embleton, Cockermouth	2	0	0
Kirk, Mrs., The Nook, Dalston	1	1	0
Kirkup, A. W., & John, and Alan Robinson, Bolton, Penrith	1	10	0
Kitson, C. H., Stagstones, Penrith	1	1	0
Knight, Dr. D. A., 12 Portland Square, Carlisle	2	2	0
Lamb, Mrs. R. O. (the late), Hayton House, How Mill	5	0	0
Lamb, Robert P., 19 Duke Street, Workington	0	10	6
Laing, J. W. Fair Holme, High Wood, Mill Hill, N.W. 7	100	0	0	0
Laing, John, & Son, Ltd., Carlisle	5	5	0
Lawrence, H., Calthwaite Hall, Penrith	2	2	0
Lawson, John (the late), 74 Newtown Road, Carlisle	1	1	0
Leconfield, Right Hon. Lord, Petworth Park, <i>Vice-Patron</i>	8	8	0
Lee, Mrs., Greenfield, Brampton	3	3	0
Ley, Sir, H. Gordon, Bart., Lazonby Hall, Carlisle	5	5	0
Lightfoot, John, Mealsgate	0	10	6
Liddle, Mrs. Helen A., Wrayside, Wetheral	2	2	0
Ling, W. N., Ashgate, Wetheral	2	2	0
Litt, W. H., 2 Cheviot Road, Carlisle	1	0	0
Little & Ballantyne, Ltd., Victoria Viaduct, Carlisle	1	1	0
Little, David, 6 English Street, Carlisle	2	2	0
Carried forward	£1397	15	0

Brought forward	£1397	15	0
Little, Stanley J., The Limes, Henry Street, Cockermouth	1	1	0
Little, Mr. & Mrs., W. H., 3 Close Street, Carlisle ..	0	10	0
Little & Johnston, Ltd., 1 English Street, Carlisle ..	2	2	0
Little, J., 18 Bridge Street, Carlisle	1	1	0
Liverpool Victoria Friendly Society, Victoria House, Southampton Row, London, W.C.1.	3	3	0
Lloyds Bank, Ltd., Carlisle	1	1	0
Longcake Charity Trustees, Cockermouth, per J. H. Drummond, 3 Challoner Street, Cockermouth ..	16	0	0
L.M. & S. Railway Hospital Fund—C Fendley, Engine Sheds, Kingmoor	2	2	0
Do. do. R. Bone, 239 Blackwell Rd., Carlisle	2	2	0
Do. do. A. B. Gray, Ivy House, Dalston ..	2	2	0
L. & N. W. Railway Steam Shed Dept., Carlisle—T. W. Wilson, 15 Princess St., Carlisle	2	2	0
Do. James Long, 294 London Road, Carlisle ..	2	2	0
London & North Eastern Railway Co., Marylebone Station, London, N.W.1	8	0	0
L. & N.E. Rly. Co., Employees, Carlisle— Rep. Governor.—R. Scott, 6 Wetheral Street, Car- lisle	2	2	0
J. W. Cummings, Canal Bank, Carlisle	5	5	0
George Gill, 37 Howe Street, Carlisle	5	5	0
Lonsdale, The Right Hon. the Earl of, <i>Patron</i>	5	0	0
Lowe, Miss, 71 Castle Street, Carlisle	1	1	0
Lewis, Thomas, Manchester House, 26 King St., Penrith	1	1	0
Lowther, Mrs. M., Askham Hall, Penrith	2	2	0
Lowthian, Robert, 4 Hasell Street, Carlisle	1	1	0
Luckley, Rev. H. O., Aikton Hall, Wigton	0	10	0
MacInnes, Mrs. Neil, Gelt Hall, Castletcarrock	3	3	0
MacInnes, Miss Eva, Fern Lodge, Hampstead Heath, London, N.W.3	5	5	0
Maclaren, Mrs., Watch Hill, How Mill	1	1	0
Maclaren, Norman (the late), 23 Portland Square, Carlisle	2	2	0
Maclaren, Mrs. M., Cumwhitton, Heads Nook, Carlisle ..	1	1	0
Mac Fisheries (Wholesale and Retail), Ltd., Ocean House, Pudding Lane, Billingsgate, London, E.C.3	1	1	0
McEwen, Mrs., Solway Bank, Annan	2	0	0
McGlasson, G. S., 14-16 St. Alban's Row, Carlisle ..	1	1	0
Main, Colonel D., 3 Eden Mount, Stanwix	2	2	0
Mallerstang, Consolidated Charities Trustees	5	0	0
Mallinson, James, Rose Cottage, Salkeld Dykes, Great Salkeld, Penrith	0	5	0
Manchester Corporation Haweswater Waterworks Scheme	5	5	0
Markham, F. R., Morland, Penrith	2	2	0
Markham, Mrs., Morland, Penrith	2	2	0
Marks & Spencer, Ltd., Michael House, 82 Baker Street, London, W. 1.	8	8	0
Martindale, J., 6 St. George's Crescent, Stanwix ..	2	2	0
Martin, Sam, 48 Warwick Road, Carlisle	1	1	0
Martins Bank, Ltd., English Street, Carlisle	2	2	0
Carried forward	£1511	13	0

	Brought forward	..£1511	13	0
Masheter, Mrs. H. J., Romanway, Plumpton, Penrith	..	1	8	0
Matthew, Dr. E. L., 4 Chatsworth Square, Carlisle	..	2	2	0
Mattinson, John, Rothary Cottage, Ireby, Mealsgate, Wigton	1	1	0
Mattinson, George, Beech Cottage, Ireby, Carlisle	..	1	1	0
Maypole Dairy Coy., Ltd., 27 Botchergate, Carlisle	..	1	1	0
Mayson, Mrs., The Quoin, Stanwix	2	2	0
Maxwell, J. & W., Ltd., King's Arms Lane, Carlisle	..	3	3	0
Maxwell, Miss F. N., Highrode, Aglionby, Carlisle	..	1	1	0
Maxwell, Miss B., Norfolk Road, Carlisle	0	10	6
Mechanics, Ullswater Lodge of, Glenridding, Penrith	..	1	1	0
Menzies, John & Co., Ltd., The Viaduct, Carlisle	..	5	5	0
Messenger, James, Lindberg, Bolton, Wigton	1	0	0
Messenger, Wm., Bolton Cottage, Wigton	1	0	0
Mickley Coal Co., Ltd., 3 Devonshire Street, Carlisle	..	5	5	0
Midland Bank, Ltd., Court Square, Carlisle	2	2	0
Milbank-Smith, Dr. H. J. M., Wreay Hall, Carlisle	..	1	1	0
Millican, John, Scotby, Carlisle	1	1	0
Millican, R., 30 Church Road, Harrington	1	1	0
Mitchell, Miss, Eden View, The Scaur, Stanwix	2	2	0
Mitchell, Mrs., 9 Devonshire Terrace, Stanwix Carlisle		1	1	0
Mitchell, Mrs. E. M., Inveresk, Wemyss Place, Peebles		1	0	0
Mitchell, Miss F. M., 44 Langbourne Mansions, Highgate, London, N.6	1	1	0
Moore, A. G., Lane End, Scotby, Carlisle	2	2	0
Morrison, Mrs. S., "Rockville," Goschen Road, Carlisle	..	5	5	0
Morton, Col. H. M., C.B.E., D.S.O., Edrington House, Berwick-on-Tweed	1	1	0
Morton Sundour Fabrics, Ltd., Denton Hill, Carlisle	..	42	0	0
Motor Traders of Carlisle :—				
Armstrong, J., Denton Garage, Thomas Street, Carlisle		1	1	0
County Garage Co., Ltd., Botchergate, Carlisle	..	5	5	0
Dias & Co., Ltd., 53 Lowther Street, Carlisle	2	2	0
Graham & Roberts, Ltd., Botchergate, Carlisle	..	5	5	0
Harrisons (Motor Engineers), Ltd., 37/41 Warwick Road, Carlisle	2	2	0
Moore, T. Wharton, The Garage, Lowther St., Carlisle		1	1	0
Scottish Motor Traction Co., Ltd., Church Street, Carlisle	5	0	0
Stanwix Garage, Ltd., Stanwix, Carlisle	1	1	0
Mounsey-Grant, C. J. G., 2 Chatsworth Square, Carlisle	..	1	1	0
Mounsey-Heysham, Miss, The Gate House, Brampton	..	2	2	0
Mounsey-Heysham, R. H. G., Castletown, Carlisle	..	2	2	0
Mungall, R., Riversdale, Carleton, Carlisle	0	10	6
Murray, Professor G., and Lady Mary, Yatscombe, Boar's Hill, Oxford	3	15	3
Murray, Walter, 4 Buccleuch Terrace, Langholm	..	0	10	6
Newtown Junior School Staff, Carlisle	1	0	0
	Carried forward	..£1633	8	9

Brought forward	£1633	8	9
Nelson, James, 27 Portland Square, Carlisle	2	2	0
Nelson, Miss A., 6 Myddleton Street, Carlisle	1	0	0
Nelson, T. B., Stratheden, Langwathby, Carlisle	2	2	0
Nicol, Mrs., Scalerig, Waterbeck, Lockerbie	0	10	6
Nixon, Miss Olive, 1 Annetwell Street, Carlisle	1	1	0
Oddfellows, Maryport Excelsior Lodge of, No. 5820	2	2	0
Oddfellows, Loyal Cocker Lodge of, Cockermouth	1	1	0
Oddfellows, Loyal Lyneside Lodge of	2	0	0
Oldman, Joseph, Linewath, Hesket-New-Market, Wigton	1	1	0
Oram, W. & Sons, Ltd., Lowther Street, Carlisle	1	1	0
Oram, Miss E., Eden Bank, Wetheral	1	1	0
Ormerod, C., Garbridge, Appleby	2	2	0
Osborne, Mrs. H. H., Beaumont, Near Carlisle	1	1	0
Overton, H. B., Western Gales, Cummersdale, Carlisle	2	2	0
Palmer, I. W. & The Misses M. J. & S. A., Hillfield, Whiteclosegate, Brampton Road, Carlisle	3	0	0
Palmer, Mrs. M., "Lorrieston," Upperby Road, Carlisle	0	10	6
Paterson, Mrs., Robgill Tower, Kirtlebridge, Lockerbie	3	0	0
Pattinson, E. B., 56 King Street, Aspatria	0	10	0
Patton, Dr. A. W., 16 Chatsworth Square, Carlisle	2	2	0
Pearson, J. B., Cardew Lodge, Dalston	2	2	0
Pearson, Thos., 9 Highwood Crescent, Harraby, Carlisle	0	10	6
Peel, Miss, Crow Trees, Melling, near Carnforth	1	1	0
Percival, M. E., Waygates, Scotby, Carlisle	0	10	0
Pierpoint, Mrs. Hylde, 21 Warwick Square, Carlisle	0	10	6
Pigg, E. W., Crinkle Hill, Newby West, Carlisle	2	2	0
Pocklington-Senhouse, Col. G. J., Netherhall, Maryport	2	2	0
Potter, John J., 52 Shaddongate, Carlisle	0	10	6
Pratchitt Bros., Ltd., Denton Street, Carlisle	5	5	0
Presbyterian Church, Warwick Road, Carlisle, per Rev. A. H. Anderson, 12 Warwick Square, Carlisle	2	2	0
Primrose League Eden Valley Habitation, per Miss Eliz. Ladbrook, Longlands, Wetheral	2	2	0
Proudfoot, Mrs. Rachel, 136 Wigton Road, Carlisle	0	10	6
Prudential Assurance Co., Ltd., Holborn Bars, London, E.C.	8	8	0
Public Benefit Boot Co., Ltd., St. Paul's Street, Leeds	0	10	0
Public Assistance Committee, County of Cumberland	10	10	0
Public Assistance Committee, County of Westmorland	10	0	0
Railway Women's Guild, No. 1, Carlisle, per Mrs. M. J. Brown, 48 Bowman Street	2	2	0
Randles, Sir J. S., Bristowe Hill, Keswick	1	1	0
R.A.O.B. Crown Lodge No. 1252 Carlisle, per I. Wells, Fisher Street Institute	2	2	0
R.A.O.B., Wm. Graham Lodge, No. 5,858, London Tavern, Carlisle, per John M. Hilton, 112 Buchanan Road	2	2	0
R.A.O.B. Carlisle Institute, 20 Fisher Street, Carlisle, per Theo. Swan	5	0	0
Carried forward	£1724	0	9

	Brought forward	£1724	0	9
Rawnsley, Mrs., H. D. Allan Bank, Grasmere	1	1	0
Redline-Glico, Ltd., 102 Hope Street, Glasgow C.2	1	1	0
Redmayne, Mr. & Mrs. W. B., The Village House, Dalston, R.S.O.	4	0	0
Redmayne & Sons, Ltd., Durafit Sick Club, Wigton	26	0	0
Refuge Assurance Co., Ltd., Carlisle Staff, 3 The Crescent	4	10	0
Reid, William, & Son, 6 Castle Street, Carlisle	2	2	0
Reid, W. H., 37 Upperby Road, Carlisle	1	1	0
Reid, Miss, 37 Upperby Road, Carlisle	0	10	6
Richardson, John, Murray's Private Hotel, Appleby	0	10	6
Richardson, Robert, Raffles, Carlisle	1	0	0
Rickerby, Miss, St. Cuthbert's Lane, Carlisle	1	1	0
Rickerby, J., Craigmere, Burgh Road, Carlisle	0	10	6
Ridley, T., & Son, Ltd., English Street, Carlisle	2	2	0
Ridley, John, Royal Hotel, Lowther Street, Carlisle	1	1	0
Rington's, Ltd., Employees Hospital Fund, Algernon Road, Newcastle-on-Tyne	4	4	0
Roberts, John, Lorne Lodge, Abbey Town	0	10	6
Robinson, F., Eden Lodge, Carlisle	2	2	0
Robinson, W., Eildon Lodge, Carlisle	1	1	0
Robson, Mrs., Culgaith, Penrith	0	5	0
Rochdale, Right Hon. Lord, Lingholm, Keswick	1	1	0
Roebuck, John, 107 Newtown Road, Carlisle	1	1	0
Rollo, The Hon. Mrs. Gilbert, 20 Stanhope Gardens, London, S.W.7	2	2	0
Rome, Mrs. J., Hollie Village, Kirkpatrick Fleming, Kirtlebridge	0	5	0
Ross, Dr. J. A., 16 Chatsworth Square, Carlisle	2	2	0
Routledge, A., & Sons, Devonshire Street, Carlisle	0	10	6
Routledge, J. H., & Son, 80 & 82 English Street, Carlisle	1	1	0
Royal Liver Friendly Society, Carlisle	1	1	0
Royal London Mutual Insurance Society, Ltd., 2 King's Arms Lane, Carlisle	2	2	0
Rumney, A. W., Skiddaw Cottage, Keswick	2	2	0
Saint J. Jackson & Coy., 22 Lowther Street, Carlisle	3	3	0
Salkeld, Major Carleton, Holm Hill, <i>Trustee</i>	10	0	0
Sanderson, Mrs., Paternoster Row, Carlisle	0	10	6
Saul & Lightfoot, 21 Castle Street, Carlisle	1	1	0
Scott, Hudson & Sons, Ltd., Carlisle	25	0	0
Scott, Hudson & Sons, Ltd., Advisory Committee— Rep. Governors—P. Kerr, 27 Boustead's Grassing; J. Nicholson, 119 Bower Street; T. J. Rout- ledge, 4 Coney Street; R. Tinning, 36 Peel Street; E. Walls, 44 Lindisfarne Street	25	0	0
Scott-Nicholson, Mrs., Barn Close, Carlisle	2	2	0
Scott, W. T., 17 Broad Street, Carlisle	1	1	0
Scott, Mrs. W. T., 17 Broad Street, Carlisle	1	1	0
Scott, Mrs. Albyfield, Wetheral	0	10	6
Scott, J., Whyte Croft, Burgh Road, Carlisle	1	0	0
Scott, John, Tallentire, Cockermouth	5	0	0
Scott, J. L., Fairfield, Scotby	0	10	6
Scott, Mrs., Whitrigg House, Kirkbride, Carlisle	1	1	0
Scott-Steele, Mrs., Ferngarth, Norfolk Road, Carlisle	2	2	0
				£1871	3	9
	Carried forward			

Brought forward	£1871	3	9
Scottish Section Showman's Guild of Great Britain and Ireland, 32 Grassmarket, Edinburgh	2	7	0
Shap Branch National Union of Railwaymen	2	2	0
Sheffield, R. S. Oliphant (the late), 4 Beaufort Gardens, London, S.W.	2	2	0
Shell-Mex & B.P., Ltd., Shell House, Barras Bridge, Newcastle.. ..	1	1	0
Shepherd-Walwyn, Dr., 8 Chatsworth Square, Carlisle	2	2	0
Shepherd, Miss E., 120 Blackwell Road, Carlisle ..	0	10	6
Shepherd, Jos. T., 163 Blackwell Road, Carlisle	0	10	6
Sisters of Mercy, The Convent, Wigton	1	1	0
Smith, E., 38 Aglionby Street, Carlisle	2	2	0
Smith, Mrs. Hubert, Gilcrux Rectory, Carlisle	1	1	0
Smith, W. H. & Sons, Ltd., 51 & 53 English Street, Carlisle	1	1	0
Smith, W. S., White House, Armathwaite	2	2	0
Somers, J. C., Rathven, Golf Course Road, Bonnyrigg ..	1	1	0
Soulsby, A. D., 23 Elton Avenue, Blundellsands, near Liverpool.. ..	2	2	0
Sowerby, Miss M., 37 Arthur Street, Penrith	0	10	0
Spedding, The Misses, Mirehouse, Keswick	3	3	0
Spedding, Miss, Durdar, Carlisle	0	10	6
St. Bede's Church, Carlisle, per Rev. T. B. Moss	2	2	0
Stain, A. J., "Latrigg," Houghton, Carlisle	0	10	6
Stainer, David, Rannerdale, Great Corby, Carlisle ..	1	1	0
Stainmore Charity, per J. J. Clark, Stainmore, Brough, Penrith	1	1	0
Stead, Mrs., 5 Cavendish Terrace, Carlisle	30	0	0
Stead & Simpson, Ltd., Belgrave Gate, Leicester	1	1	0
Stead, Mc.Alpin, & Co., Cummersdale	10	10	0
Stedman, John C., 74 London Road, Carlisle	0	10	6
Steel Bros. (Carlisle), Ltd., Carlisle	2	2	0
Steel, John G. (the late), Rowan Lea, 263 Blackwell Road, Carlisle	1	1	0
Steel, Mrs. Mary, Rowan Lea 263 Blackwell Road, Carlisle	1	1	0
Stitt, T., Border Bakery, Shaddongate, Carlisle.. ..	2	0	0
Stobbart, Mrs., Kell House, Orton Road, Carlisle ..	1	0	0
Stormonth, J. & Son, Kirkbride	5	0	0
Story, G., & Sons, Holme Works, Carlisle	2	2	0
Stordy, Mrs. M., Braggs Villa, Allonby	1	0	0
Strong, Thomas, Lonningarth, Scotby, Carlisle.. ..	3	3	0
Strong, J. T. & P., Lowther Street, Carlisle	0	10	6
Strong, Mrs., 2 Cromwell Crescent, Stanwix, Carlisle ..	5	0	0
Strong, T. S., Wetheral	2	2	0
Strong, John, & Sons, 65 Castle Street, Carlisle	0	10	0
Sutton, Miss M. E., Wellholme Lea, Scotby	0	10	6
Taylor, Robert, Milton Hall, Brampton	1	1	0
Taylor, Wm., 3 Brunswick Street, Carlisle	1	1	0
Teasdale & Co., Ltd., South Vale Works, Carlisle	10	10	0
Telfer, Mrs., and Employees, 20 Bank Street, Carlisle ..	5	5	0
Telfer, James, Moscow, Gilsland	2	2	0
The Deaf and Dumb of Carlisle, per K. C. Mc.Dougall, 3 Compton Street, Carlisle	1	0	0
Carried forward	£1991	9	3

Brought forward	£1991	9	3
Thirlwall, Edward, 17 Solway View, Outgang, Aspatria	0	10	6
Thompson, Miss H. A. M., J.P., Park End, Workington	5	0	0
Thompson, Miss F. A. Wetheral Plain, Carlisle ..	1	1	0
Thompson, A., "Ganavan," Parkbroom, Crosby-on-Eden	1	1	0
Thomson, D., & Sons, Ltd., Barwise House, Lowther St., Carlisle	1	1	0
Thomson, The Misses, Ashbank, Penrith	1	1	0
Thompson, The Misses, 15 Bedford Road, Carlisle ..	2	2	0
Thompson, J. W., 44 Blackwell Road, Carlisle	1	1	0
Thompson, Mrs. Lacy, Farlam Hall, Hallbankgate, Carlisle	1	1	0
Thompson, R., Post Office, Wetheral	1	1	0
Thompson, W., 79 Howe Street, Carlisle	1	1	0
Thompson, Lieut.-Col. Cecil H. F., Nunwick Hall, Penrith	5	0	0
Thurnam, Chas., & Sons, Ltd., 11 English Street, Carlisle	2	2	0
Tiffen, W. L., & Sons, 1 The Crescent, Carlisle	1	1	0
Todd, Robert, & Sons, Ltd., Shaddon Works, Carlisle ..	4	4	0
Torbock, Mrs. F. H., Crossrigg Hall, Cliburn, Penrith ..	6	13	4
Torbock, H. C., Crossrigg Hall, Cliburn, Penrith	6	13	4
Townsend, H. G., Beech House, Whitrigg, Kirkbride, Carlisle	2	2	0
Trimble, W. T., Green Lane, Dalston	2	2	0
Trimble, W. S., Deepdale, Dalston, Carlisle	3	3	0
Turnbull, Victor, The Ellers, Wigton	1	0	0
Turnbull-Dick, Mr. & Mrs. M., 23 English Street, Carlisle	1	1	0
Turner, Mrs. Charles, 59 Drayton Gardens, London, S.W.10	2	2	0
Turner, Mrs. M. B., Tirril Lodge, Penrith	1	1	0
Turner, John J., 10 Bank Street, Carlisle	1	1	0
Tweddle, George, Roma, Whiteclosegate, Carlisle ..	1	1	0
Watson, Miss Beauchamp, Wetheral Plain, Carlisle ..	1	1	0
Watson, Miss, Broadwath House, Carlisle	1	1	0
Watson, Miss E. B. B., Broadwath House, Carlisle ..	1	1	0
Watson, Mrs., Holly Cottage, Kirkoswald, S.O., Cumber- land	0	5	0
Watson, Miss E., 121 Caulfield Road, East Ham, London, E.6.	0	10	6
Watson, James, & Son, Lloyds Bank Chambers, Carlisle	1	1	0
Watson, John, Rawcroft, Penrith	2	12	6
Watts, W. R. H., Dayboro, 79 Upperby Road, Carlisle	0	10	6
Watters, Mr. & Mrs. J. R., Quarry Hill, Mealsgate, Carlisle	0	10	6
Waugh, Miss Florence G., 1 The Forrens, The Precincts, Canterbury, Kent	1	1	0
Waugh, Miss, The Burroughs, Cockermouth	1	1	0
Waverley Athletic Football Club, Carlisle	0	10	6
Westminster Bank, Ltd., Carlisle	1	1	0
Westoll, Mr. & Mrs. James, Glinger Bank, Longtown ..	5	5	0
Weynton, Mrs., c/o "Burwood," Chiswick St., Carlisle ..	0	10	6
Whitfield & Howe, Ltd., Lorne Works, Carlisle	1	1	0
Whipp, J. W., Park End, Brampton Road, Carlisle ..	1	1	0
Wigram, Oswald L., Eden Brae, Armathwaite, Carlisle	2	2	0
Carried forward	£2070	2	5

Brought forward	£2070	2	5
Wild, Mrs., Warcop Hall, Westmorland		2	2 0
Wilkinson, C. J., The late, Sebergham Castle	10	0	0
Wilkinson, Mrs., Upton, Caldbeck, Wigton	0	10	6
Williams, E. J., The Grange, Botcherby	3	3	0
Williamson, Arthur	2	2	0
Williamson, The Misses, 2 Park Square, Wigton	3	0	0
Williamson, R. H., Whingarth, Seascale	5	5	0
Williamson, Thos., Park View, 143 Dalston Road, Carlisle	1	1	0
Willson, Mrs. Walter de Lancey, The Maples, Broadstone, Dorset	2	2	0
Wilson, E. & W., Dalston, Carlisle	2	2	0
Wilson, Mrs., 2 Goschen Road, Carlisle	1	1	0
Wilson & Faulder, Denton Street, Carlisle	1	1	0
Wilson, Isaac, Hall Farm, Morland, Penrith	0	10	6
Wilson, Matthew, Douglas House, Nelson Street, Carlisle	0	10	6
Woolworth, F. W., & Co., Ltd., English Street, Carlisle	25	0	0
Workington and District Workmen's Mutual Aid Asso- ciation, per G. R. Glenn, "Woodlea," Whitehaven Road, Workington	100	0	0
Wright, Mrs. C. J. C., Cartmel Fell Vicarage, Grange- over-Sands	21	0	0
Wright, Miss, York Villa, Etterby Scaur, Carlisle	1	1	0
Wright, Mr. & Mrs. R. W., 56 Petteiril Street Carlisle ..	1	1	0
Wrigley, Mrs., Ibbots Holme, Windermere	1	1	0
Young Miss E., Scotoun, Orton Road, Carlisle	0	10	6
Yorkshire Anglers' Association, Pepper Road, Hunslet, Leeds, 10	1	1	0
	<u>£2255</u>	<u>7</u>	<u>5</u>

A SUGGESTION

If a few friends who subscribe in pounds would be good enough to give guineas instead and earmark the extra shillings for the Chaplain's Fund, its annual deficit to which attention is drawn opposite, would be easily covered.

CHAPLAIN'S FUND

LIST OF SUBSCRIBER'S

Alexandra Saw Mills, Ltd., Byron Street, Carlisle ..	£1 1 0
Broadhurst, Mrs. H. B. (the late), Houghton House, Carlisle	1 0 0
Buck, Miss, Townhead House, Ainstable	0 10 6
Carr, F. A., Hallsteads-on-Ullswater	2 0 0
Carr, L. M., Broad View, Durdar, Carlisle	0 10 0
Carlisle Church Union	1 1 0
Chance, J. Selby, Broadfield, Southwaite	1 1 0
Creighton, Miss, Eden Mount, Stanwix	0 10 0
Dalston Parochial Church Council	1 0 0
Gardner, Rev. Canon, Parknook, Scotby	0 10 0
Gilbanks, Rev. Canon, Great Orton Rectory, Carlisle ..	1 1 0
Hall, Rev. Canon, Wreay Vicarage, Carlisle	0 10 6
Hammond, Mrs., 1 Goschen Road, Carlisle	1 1 0
Harris, Joseph, Brackenburgh Tower, Penrith	1 1 0
Hartley, G. W., Moresby, North Berwick	2 2 0
Hodgson, C. W. A., The County Offices, Carlisle	0 10 6
Hodgson, Mrs. Allan, Harker Grange, Carlisle	0 10 6
Holy Trinity Church, Carlisle	0 10 0
Jardine, James, 4 Norfolk Road, Carlisle	1 1 0
King, Miss E. M., 162 Blackwell Road, Carlisle	1 0 0
Ling, W. N., Ashgate, Wetheral	0 10 6
MacInnes, Miss Eva, Fern Lodge, Hampstead Heath, N.W.3	0 5 0
Maxwell, Miss B., 10 Norfolk Road, Carlisle	0 10 6
Overton, Dr., Western Gales, High Cummersdale, Carlisle	0 10 6
Rawnsley, Mrs., Allan Bank, Grasmere	0 10 6
Ridley, Thos., 18 Scotland Road, Carlisle	0 5 0
Robinson, F., Eden Lodge, Carlisle	1 1 0
Scotby Parish	0 10 0
Thompson, W., 79 Howe Street, Carlisle	0 10 6
Upperby Church	1 0 0
Wilkinson, C. J. (the late), Sebergham Castle	2 0 0
	£26 4 6

The services of the Chaplain in the Chapel and Wards are a great help and comfort to our patients.

As will be seen on page 24 we unfortunately need at least another £12 per annum in subscriptions to this fund.

Will Annual Subscribers, therefore, please consider the suggestion opposite ?

CONGREGATIONAL COLLECTIONS.

Appleby St. Lawrence's Church Per Rev. C. J. Gudgeon	£3 10 0
Aspatria, Queen St., Methodist Annual Camp Meeting	Mr. J. Holliday	1 0 0
Aspatria United Free Church	Mr. J. Holliday	0 6 0
Barton Parish Church	Mr. C. S. Jackson	1 0 0
Beck Cottage Mission	Mr. J. English	1 18 0
Borrowdale Church	Mr. R. Brownrigg	1 4 0
Brough, St. Michael's Church	Mr. G. Watson	3 0 0
Bridekirk Parish Church	Rev. H. M. Dunlop	0 15 6
Carlisle Cathedral	Mr. G. W. Graham-Bowman	9 12 8
Carlisle Free Church Council. (Good Friday Collection)	Mr. J. W. Atkinson	6 3 3
Carlisle Free Church Council. (Xmas Day Collection)	Mr. J. W. Atkinson	3 6 2
Cockermouth All Saints' Church	Miss L. Wilson	3 15 0
Croglin Parish Church	Rev. W. F. Jones	1 1 1
Crosby Ravensworth Church	Mr. W. Noble	1 10 0
Cumwhinton Church	Miss Bell	2 15 0
Dornock Parish Church	Mr. R. J. Liddle	5 11 7
Grange-in-Borrowdale Church	Mr. T. W. Layland	2 0 0
Great Orton Church & Parish	Rev. Canon Gilbanks	13 15 7
Gretna Old Church	Mr. W. Gray	2 16 6
Gretna St. Andrew's Church	Mr. J. Pervice	0 6 0
Holme Eden Church	Mr. J. Nanson	2 0 0
Ivegill Church	Rev. W. H. Counsell	1 10 6
Keswick St. John's Church	Mr. D. Watson	3 3 2
Kirkby Thore St. Michael's Church	Mr. W. Thwaite	3 8 10
Kirkpatrick Fleming Church	Rev. W. W. Fyffe	10 19 7
Lowther Church	Mr. J. J. Dands	1 2 0
Mallerstang St. Mary's Church	Mr. G. W. Banks	2 10 0
Middlebie Church	Rev. E. H. Duke	1 0 0
Morland Church	Mr. F. R. Markham	2 17 0
Netherton All Souls Church	Mr. E. Clapham	2 0 10
Soulby Parish Church	Mrs. A. M. Langhorn	1 0 0
Southwaite Institute Collection	Rev. Canon Hall	1 12 0
St. Andrew's Church, Penrith	Mr. D. L. Crowden	5 4 8
Tebay Hospital Sunday	Rev. H. H. Sandford	1 5 0
Tebay Methodist Church	Mr. W. J. Pearson	1 0 0
Tebay St. James' Church	Rev. H. H. Sandford	0 15 0
Windermere Parish Church	Mr. A. H. Robinson	3 15 1
		<hr/> £110 10 0 <hr/>
Carlisle & County Hospital Sunday and Saturday Fund		£2087 15 0

DONATION BOXES.

Barron, S., 82 Warwick Road, Carlisle	0	5	6
Border Counties Wool Sales, Lonsdale Street	£3	16	9
Brown, Miss, 60 Lowther Street	0	11	7
Carlisle Labour Club, Lowther Street, Carlisle	0	2	6
Carlisle & North-Western Counties Savings Bank, Lowther Street, Carlisle	0	3	3
Carlisle South-End Co-operative Society, Ltd.	4	7	2
Clydesdale Bank, Ltd., Carlisle	0	7	8
Cumberland Co-operative Benefit Building Society, Fisher Street, Carlisle	1	6	8
Dolan, John, 95 Lowther Street, Carlisle	0	12	10
Friars Tavern, Devonshire Street	4	11	4
Green Dragon Inn, Newtown, Mr. Lightfoot	12	7	9
Holland, Mrs., Pedestrian Arms, Newtown	1	7	3
Infirmery Entrance	10	19	9
Jefferson, Miss, Scalesceugh, Carlisle	1	11	4
Johnston, J. W., & Son, 51 Castle Street, Carlisle	0	5	10
Lithgow, Mrs. W. S., Smallstown, Gretna	1	18	9
London Road Tavern, Mr. R. W. Baxter	10	19	0
Martins Bank, Ltd., English Street, Carlisle	0	9	5
Midland Bank, Ltd., Court Square, Carlisle	0	7	11
Do. English Street, Carlisle	1	7	3
Newtown Post Office, Mrs. Brown	0	3	0
Robson, Fred, Ltd., Fisher Street, Carlisle	1	4	3
Royal Liver Insurance Coy., 6 Lowther Arcade, Carlisle ..	0	16	3
Scottish Legal Insurance Society, Carlisle	1	2	8
Silver Grill, 43 English Street	0	16	3
Solway Hotel, Silloth, Miss H. M. Stevenson	2	15	7
Strother, W. F., The Crescent, Carlisle	0	13	7
The Smithy, Grenta Green, Mr. R. Rennison	36	0	0
The George Inn, Warwick Bridge, Mrs. Little	0	12	9
Tolley, Mr., Nazareth Lodge, Carlisle	0	14	9
Turner, Mr., Coach and Horses Inn, Kingstown	0	16	3
Wilson, W., 140 Borland Avenue, Carlisle	0	3	10
Working Men's Club & Institute Coy., Ltd., Fisher Street, Carlisle	9	8	3

£113 6 11

DONATIONS.

Affiliated Association & Societies of Cumberland, in Commemoration of the Anniversary of the Death of William Wordsworth	£1	1	0
Alston Coronation Celebration Committee	1	1	0
Alston & District Appeal Committee	48	5	0
Annan Chapter 262 Order of The Eastern Star, Whist Drive	8	12	4
Annan & District Co-op. Society, Ltd.	4	4	0
Annan & District Homing Society	1	13	4
Annan Ladies' Burns Club	1	1	0
Annan Post Office Staff	3	14	0
Annan Robert Bruce Royal Arch Chapter No. 243	1	1	0
Anonymous	18	18	0
Anonymous—In Memory of Robert Atkinson	0	10	0
Anonymous—Thank Offering for Equipment of a Bed	20	0	0
Anonymous	100	0	0
Anonymous—for Cot Tablet	1	15	8
Anonymous	20	0	0
Anonymous	0	5	0
Anonymous—Eaglesfield	0	3	0
Appleby Military Whist Drive Committee	50	0	0
Armathwaite Reading Room Committee, Whist Drive and Dance	16	3	6
Barnfather, Mrs. R. L., 389 London Road, Carlisle	3	0	0
Bird, Mr. A., Garden Lodge, Scalesceugh	0	10	0
Birkby Coal Co., Ltd., Dearham Bridge, Near Maryport	44	19	1
Boggis, Mr. & Mrs. J. H. G., 49 Canberra Road, Gretna	0	10	6
Bolton (Penrith) Infirmary Annual Dance	4	10	0
Border City Swimming Club	1	10	0
Bowes, Dr. Kenneth, 13 Vincent Square, Westminster, S.W.1	2	12	6
Brampton Junction L. & N.E. Rly. Goods and Passenger Department	3	0	0
Brighter Homes, Carlisle, Staff, Scotch Street, Carlisle	0	10	0
Brotherhood, Mr. F. A., 20 Gynn Avenue, Blackpool	0	10	6
Brown & Brown, 25 Scotch Street, Carlisle, Employees	4	0	0
Brydekirk Coronation Committee	2	8	3
Burgh-by-Sands Annual Ball	18	7	11
Buttermere Green Slate Quarries, Ltd.	10	13	6
Caird, D., & D. Johnstone, H. Young & J. Vernon, 8 Percy Road, Carlisle	0	12	0
Carleton Rummage Sale	9	12	0
Carlisle Amateur Dramatic Society	131	8	0
Carlisle Batchelors' Club	1	1	0
Carlisle City Treasurer's Staff Local Charities Fund	8	8	0
Carlisle & County Girls' High School, League of Help	2	10	0
Carried forward	£549	1	1

Brought forward	£549	1	1
Carlisle Battalion Boys' Brigade	3	0	0
Carlisle Denton Holme Working Men's Conservative Club (Annual Garden Show Committee)	5	0	0
Carlisle Charity Shield Football Competition	6	0	0
Carlisle & Cumberland Society of Yorkshire Ladies' Com- mittee	4	0	0
Carlisle & District State Management Scheme, Canal Stores	4	0	0
Carlisle Cricket League	2	0	0
Carlisle Flag Day for Local Charities	54	2	6
Carlisle Funeral Friendly Society	5	5	0
Carlisle Hospital Bowling Tournament	46	0	0
Carlisle Post Office Benevolent Fund	15	0	0
Carlisle Post Office Staff (Supplementary)	10	0	0
Carlisle Municipal Green Bowling Tournament	1	8	0
Carlisle South-End Co-operative Society	22	9	6
Carlisle United A.F.C. (1921), Ltd.	10	0	0
Carlisle United Football Club, Sports and Church service Collection	3	0	0
Carr, F. Ivan, Laughing Stock, Crosby-on-Eden	5	0	0
Carr's Biscuit Works Office Staff Dance	1	7	6
Carr's Flour Mills, Ltd., Silloth, Employees	50	10	0
Cavaghan, Mrs. T. R., Whist Drive	7	5	0
Chatterley, The Late Mr. Frank, Appleby	2	18	0
Clark, Wm., Employees and Staff	2	2	0
Cliburn Whist Drive	5	8	0
Church of Scotland, Carlisle	2	11	3
Churchtown Farm Sale, Sebergham	2	10	0
Clifford, Mrs. E., Mason's Arms, Longmarton, Appleby	2	0	0
Clubbs, Mr. W. F., Old Wall, Irthington	0	7	6
Cochran & Co. (Annan), Ltd., and Employees, Annan	120	0	0
Coils & Osborne, Firm and Employees, Carlisle	7	10	0
Corbett, John, Employees	1	0	0
Colville Street, Colville Terrace and Clifton Street, Coronation Fund	3	15	0
Corporation of Carlisle in respect of New Rating Assess- ment	195	12	6
Creca Joint Infirmary Committee, Whist Drive and Dance	6	0	0
Crown Hotel, Carlisle, Billiard Room Subscriptions	2	15	0
Culgaith Whist Drive and Dance	11	0	0
Cumberland Motor Services, Ltd.	13	13	0
Crosby-on-Eden, Dance	3	11	0
Cumberland & Westmorland Association in London	1	1	0
Cumberland & Westmorland Constabulary	76	5	0
Cumberland & Westmorland Association, Birmingham and Midlands	2	2	0
Cumberland & Westmorland Association, Bolton District	1	0	0
Cummersdale Police Ball	2	13	0
Carried forward	£1270	2	10

Brought forward	£1270	2	10
Cumberland & Westmorland Division, The Motor Agents' Association	6	0	0
Cumberland Rural Insurance Society	10	10	0
Dalston Police Dance	0	17	4
Danson, The Right Rev. Bishop, The Abbey, Carlisle ..	1	1	0
District Bank, Ltd., Staff Charities	1	5	0
Dornock Recreation Club Whist Drive and Dance ..	5	15	6
Eastriggs Dance, Carlisle Hall	2	0	0
Embleton Whist Drive and Dance Committee	10	0	0
Express Dairy Co., Appleby	10	0	0
Fifty Fifty Whist Club	2	2	0
Fisher, Mrs. V. J., 241 Warwick Road, Carlisle	1	0	0
Fishers at Kirkoswald, per Col. Featherstonhaugh ..	5	5	0
Fleming, Miss Joan, Collection of Bun Pennies, Holme Head House, Carlisle	0	10	0
From a Few Friends of the late Hannah Bell, per Mrs. W. W. Howitt, 70 Dalston Road, Carlisle	6	0	0
From a Friend	0	3	0
Gamble, Miss C. M. S., Grammar School House, Carlisle..	0	10	0
Gilsland Whist Drive and Dance	5	16	6
Graham, Mrs., Kings Meaburn, Penrith	0	5	0
Graham, Mrs. E., California Road, Kingstown, Carlisle..	0	5	0
Granville Road May Day Collection	0	6	0
Great Corby Tennis Club, Donation on Termination of Club	1	7	6
Great Corby Coronation Celebrations	1	4	6
Glenridding & District, Whist Drive and Collection ..	16	17	6
Great Asby Women's Institute Rummage Sale, Whist Drive and Dance	3	3	0
Great Salkeld Concert	4	6	10
Great & Little Clifton Hospitals Committee, Whist Drive and Dance	7	0	0
Great Orton Committee Whist Drive and Dance.. ..	24	10	0
Great Orton Jubilee Committee Balance of Fund	0	14	5
Greenop, Mr. T. W., 1 Wood Street, Botcherby, Carlisle	3	3	0
Grieve, Miss M., 17 Church Street, Stanwix, Carlisle ..	0	10	6
Grindley, Mr. & Mrs. Robert, Pasture Side, Bolton Gate	1	0	0
Gretna Amateur Operatic Society	5	3	6
Gretna Carpet-Bowling Club Annual Dance	12	0	0
Gretna Women's Institute Fancy Dress Dance	10	0	0
Half Morton Carpet Bowling Club Dance	7	0	0
Hallbankgate Effort	8	19	0
Hay, James, Fell Garth, Houghton, Carlisle	1	0	0
Harrison, Mr. J. B., 205 Greystone Road, Carlisle	0	7	6
Head, Mrs. John T., Laureal Terrace, Wigton	1	1	0
Hewart, Mrs., Collection of Bun Pennies, Fiddleton, Near Langholm	0	13	6
Hill & Stephenson Employees, Abbey Street, Carlisle ..	1	2	6
Carried forward	£1450	18	5

Brought forward	£1450	18	5
Hill Top, Carlisle, Coronation Celebrations Committee ..	3	5	0
Hoddam Church Choir and Teaching Staff Whist Drive and Dance	5	18	0
Holme Head Works, Portion of Hospital Saturday Collection	3	6	0
Holmes, Mrs. G. M., 39 Curzon Street, Maryport ..	1	5	0
Huntington, E., 50 Lorne Street, Carlisle	0	10	0
Infirmary Ball	93	19	5
In Memory of the late Mr. John Kendal, Waldegrave Road, Carlisle	0	5	0
Insurance Commission, Yorkshire Insurance Co., Ltd. ..	37	2	6
Ireby Parish Infirmery Local Committee	20	0	0
Isel District Whist Drive and Dance	15	2	6
Ivegill Carol Singers	0	14	0
Jury Fees	0	18	0
Kendzior, Mr. Richard, C/o. Libby, McNeill & Libby, Ltd., Milnthorpe	1	0	0
Keswick School Concert	10	10	0
King, Miss E. M., Sunningdale, 162 Blackwell Road, Carlisle	25	0	0
Kings Meaburn Whist Drive	0	19	0
Kirkpatrick Fleming Local Infirmery Committee ..	37	8	2
Kirtle Carpet Bowling & Recreation Club Whist Drive and Dance	24	5	0
Laing, John, & Son, Ltd., Carlisle, Employees	0	3	6
Lakes Urban District Council, Ambleside	2	2	0
Lawson, Mrs. Elizabeth, 3 Strickland Terrace, Penrith ..	0	10	0
Lawson, Messrs. J., & Son, Employees, Port Road, Carlisle	4	5	6
Littlewood, H., Ltd., Hood Street, Whitechapel, Liverpool	2	2	0
L.M.S. Rly., L. & N.W. Steam Shed Dept., Carlisle—J. Long, 294 London Road, Carlisle	20	6	0
L.M.S. Rly. Northern Section Benevolent Fund—R. Telfer, 27 Petteiril Terrace, Carlisle	5	0	0
Liverpool Victoria Friendly Society Employees, 5 English Street, Carlisle	5	15	8
Logue, Mrs., Collection of Bun Pennies, 143 Henderson Road, Carlisle	1	0	0
Longmuir Football Cup Competition	20	0	0
Lonsdale Brick & Tile Works, Ltd., Cumwhinton, Em- ployees	4	0	0
Maryport & District Carnival Committee	10	0	0
Mealsgate Carol Singers—W. Penn, Allhallows Singing Class, Mealsgate	5	14	8
Mechanics Sick Club, Biscuit Works, Carlisle	0	13	0
Menzies, John, & Co., Ltd., Employees, The Viaduct, Carlisle	1	13	6
Midgeholme Whist Drive and Dance Committee	20	0	0
Milburn Annual Whist Drive, Supper and Carnival Dance	6	0	0
Carried forward	£1841	11	10

Brought forward	£1841	11	10
Millar, J. S., & Son, Employees, 89 High Street, Annan..	2	7	6
Millholme Terrace, Carlisle, Coronation Fund	0	12	0
Millican, W., East Tower Street, Carlisle	1	3	0
Moat, Henry & Sons, Ltd., Atom House, Rutherford Street, Newcastle-on-Tyne, 4	4	4	0
Mungrisdale Dance Committee	1	12	0
Murray, Mrs., 80 Millholme Avenue, Carlisle	2	0	0
Nanson, J., Guessing Competition, 15 Petteril Terrace, Harraby, Carlisle	0	15	0
National Benzol Co., Ltd., Workmen's Committee, Dalston Road, Carlisle	2	8	7
Naworth Collieries Miners' Mutual Aid Society	50	16	0
Newcastleton Congregational Church Guild	1	17	6
Oakley, R. C., Lime Cottage, Dorrington, Salop, In Memory of his Brother.. .. .	5	0	0
Oddfellows, Loyal Beacon Lodge of, Penrith	5	0	0
Oddfellows, Loyal Caledonian Lodge of, No. 4176, Moffat	1	0	0
Ormerod, C., Garbridge, Appleby	25	0	0
Oswald Street, Carlisle, Coronation Fund	0	13	4
Oughterside Coal Co., (1928), Ltd., Employees Committee	16	5	0
Oughterside & District Nursing Association	5	5	0
Pearson, Mrs., 31 Burgh Road, Carlisle	1	0	0
Penrith & Keswick Post Office Fines and Gains Fund ..	2	0	0
Penrith Social Cycling Club	4	0	0
Penrith, St. Andrew's Church Young Men's Bible Class ..	0	10	0
Penrith Subscription Silver Band	4	0	6
Penruddock Infirmary Ball Committee, Annual Ball ..	19	10	0
Penton Border Hall Carpet-Bowling Club Whist Drive and Dance	5	0	0
Penton Whist Drive and Dance	12	12	6
Plumbland-with-Threapland Cumberland Infirmary Pa- rochial Committee Whist Drive and Dance	6	8	0
Plumbland-with-Threapland Parochial Collection	8	15	0
Pooley Bridge Dance	0	17	4
Prescott Road, Long Sowerby, Coronation Fund.. .. .	0	14	0
Priestman, W., Middlegate Pharmacy, Penrith	10	0	0
Proudfoot & Pattison, Employees, South Street, Carlisle	2	10	0
Reay, James, 82 Currock Park Avenue, Carlisle	0	5	0
Redmayne, S., & Sons, Ltd., Wigton, Employees' Dance	2	15	0
Reid, Messrs., 6 Castle Street, Carlisle, Firm and Employees	7	10	0
Ribble Motor Services, Ltd., Carlisle Depot Employees..	103	17	2
Ribble Motor Services, Ltd., Firm, Frenchwood Avenue, Preston	25	19	3
Richardson, J., Fell View, Brampton Road, Carlisle ..	0	10	0
Richardson Road, Carlisle, May Day Collection	1	10	0
Rigg of Gretna Annual Whist Drive and Dance	6	6	0
Robinson, R., & Sons, Office Staff and Employees, Annan	14	0	0
Robson, Fred, Firm and Employees, Fisher Street, Carlisle	5	0	0
Carried forward	£2213	0	6

Brought forward	£2213	0	6
Routledge, J. H., & Son, Employees, 80 /82 English Street, Carlisle	2	5	6
Rumney, Mrs. A. W., Skiddaw Cottage, Keswick ..	50	0	0
Rutherford, W., Lynefoot, Westlinton, Carlisle ..	0	10	0
Sandford Institute Committee Whist Drive	3	3	0
Scottish Rural Workers' Approved Society, 35 Bucking- ham Terrace, Edinburgh	2	2	0
Scott, J. T., & Son, Employees, Rome Street, Carlisle ..	3	11	0
Scott, Morton & Tynecastle, Employees, Phoenix Works, English Damside, Carlisle	1	17	0
Sisson, A. J., Templesowerby, Penrith	1	0	0
Sharp, John, & Son (Annan), Ltd., Annan, Employees	2	0	0
Silloth Street and Wetheral Street Coronation Fund ..	1	12	0
Smith, Mr. D. & Miss Isa, 49 Granville Road, Carlisle ..	1	0	0
Sparke, J. Murton Hall, Appleby	1	1	0
Squire & Sons, Ltd., Portholme Works, Selby ..	5	0	0
Stanwix, St. Michael's Church Parochial Church Council ..	2	2	7
St. James' Lads' Bible Class, Carlisle	0	10	0
Thankoffering	50	0	0
The Gardeners of Scalecseugh, Prize Money at Carlisle Flower Show	1	3	0
The Robert Ferguson Infants' School Children's Valen- tine	1	1	0
Thomas, Jarret, Edentown, Carlisle	10	0	0
Thomson & Sons, Ltd., Employees, Lowther Street, Carlisle	25	19	8
Thomson Street Coronation Fund	0	7	0
Thomson, Michael (Public Works Contractors and Engineers, Ltd.), Barwise House, Lowther Street, Carlisle	3	3	0
Thompson, W. J., Greystone House, Lazonby, Penrith ..	0	7	6
Threlkeld Sheep Dog Trial Society	5	0	0
Troutbeck & Windermere Whist Drive and Dance ..	5	0	0
United Automobile Services, Ltd., Employees, 59 Grange Road, Darlington	11	15	0
Upperby Co-operative Society Social Committee ..	4	12	0
Urquhart, Joseph, & Co., Ltd., Eaglesfield, Lockerbie, Staff Contributions	5	0	0
Victoria Ladies' Whist Club, Carlisle	1	1	0
Wakefield, Mrs. A. W., The Gale, Keswick, Proceeds from Pantomime	10	0	0
Waterbeck Badminton Club	5	0	0
West Newton House-to-House Collection	8	15	3
Westward Dance Committee	9	4	0
Wetheral Pageant of Village History Collection ..	9	0	7
Whitehaven & District Postal & Telegraph Staff Bene- volent Fund	5	0	0
Woodward, Wm., St. Nicholas Arms, London Road, Carlisle	1	10	0
Carried forward	£2463	13	7

Brought forward	£2463	13	7
Woolpack Bowling Club, Carlisle	0	18	2
Wolsey, Ltd., Employees, Maffeking Place, Annan	4	12	0
Wreay Women's Institute	2	10	0
	<hr/>		
	£2471	13	9
<i>Less</i> Anonymous donation for equipment of beds transferred to Linen League.. .. .	20	0	0
	<hr/>		
	£2451	13	9
General Workers' Committee	4050	0	0

DONATIONS TO SPECIAL ACCOUNTS.

RADIUM FUND.

Brownrigg, Mr. & Mrs. S. J., "Carel," Sibford Road, West Derby, Liverpool	£2	0	0
---	----	---	---

NURSES' HARD TENNIS COURT ACCOUNT.

Bernhard Baron Charitable Trust	£50	0	0
---	-----	---	---

NEW OPERATING ROOM BUILDING FUND.

Banks, Mrs. E., 10 Lorton Road, Cockermouth	£0	10	6
Ireby Parish Infirmary Local Committee, per the Rev. J. C. Cantlow	5	0	0
Kingstown & Moorville Collection, per Mrs. Graham	1	2	6
Anonymous—Easter Offering	1	1	0
Carr, L. M., Broad View, Durdar, Carlisle	0	10	0
Hewetson, Dr. I. H., Brampton	5	0	0
Carr, F. Ivan, Laughing Stock, Crosby-on-Eden	20	0	0
Anonymous	1	0	0
Bowes, Dr. Kenneth, 40 Harley Street, London	2	12	6
	<hr/>		
	£36	16	6

EXTENSIONS APPEAL FUND.

Annan & District Co-operative Society, Ltd., Employees, 31 High Street, Annan	2	2	0
Anonymous, King George V. Gift	20	0	0
Anonymous, Thankoffering	20	0	0
Banner, Hugh H., 49 Scotland Road, Carlisle	3	3	0
Beaumont & Kirkandrews Effort	6	15	6
Bell, Mr. & Mrs. R. C., 14 Norfolk Road, Carlisle	200	0	0
Binns, Ltd., Carlisle, Staff Dance	3	10	0
Carlisle South-End Co-operative Society	25	0	0
Carruthers, Mrs., 10 Hasell Street, Carlisle	0	5	0
Cockermouth Women's Bible Class	0	10	0
Ferguson Bros., Ltd., Carlisle	71	8	6
Fleming, Mrs., 22 Caldew Street, Carlisle	0	8	0
Gardner, Rev. Canon & Mrs., Parknook, Scotby, Carlisle	20	0	0
General Workers' Committee	361	0	0
Hext, Mrs., Holywath, Coniston	3	0	0
Hudson Scott & Sons, Ltd., Carlisle	71	8	6
"Inasmuch, Dornock," Andrew Urquhart, Tarnmuir, Eastriggs	2	2	0
Ireby Parish Infirmary Local Committee	5	0	0
Irving, J. S., East Curthwaite, Thursby	2	2	0
Jardine, Miss, 31 Castle Street, Carlisle	5	0	0
Johnston, Miss M., Beaumont House, Beaumont, Carlisle	1	1	0
"Landi"	1	1	0
Pearson, Mrs., 31 Burgh Road, Carlisle	1	0	0
Penrith Branch Toc H. Birthday Festival Collection	1	8	8
Railway Women's Guild No. 1, Carlisle	11	15	3
Reid & Staff, 29 Cecil Street, Carlisle	2	10	0
St. Barnabas Church, Carlisle, G.F.S. Lenten Savings	0	15	0
Thorburn, Mrs., Abbey Town	1	0	0
Waverton & Dundraw Coronation Committee	4	6	8
	<hr/>		
	£847 12 1		
	<hr/>		

N.B.

See page 11, Estimate - - -	£200,800
„ 26, Amount in hand - - -	25,362
	<hr/>
DIFFERENCE - - -	£175,438

CANNOT BE MET BY
INDIFFERENCE.

Sunday Schools' "Hospital Collections," 1937

Annan Greenknowe St. Andrew's ..	per Miss A. B. Welsh ..	£3 0 0
Baptist Church	Rev. T. Whitaker ..	0 4 0
Church of England :—		
Do. Christ Church with St. Aidan's and St. Andrews, Botcherby	Rev. M. H. Banister ..	0 15 0
Do. St. Cuthbert's	Mr. J. Martindale ..	2 3 0
Do. St. James'	Miss A. Holmes ..	4 10 0
Do. St. John's	Miss Steele	2 7 8
Do. St. Mary's	Mr. G. H. Forsyth ..	0 7 6
Do. St. Michael's, Stanwix ..	Rev. Walter Bancroft..	1 12 8
Do. St. Paul's	Miss E. M. King ..	0 16 6
Do. St. Stephen's	Rev. R. M. Clarkson ..	0 11 6
Do. Upperby, Goodwin and Carleton	Rev. C. R. Burnett ..	2 12 11
Church of Scotland, Chapel St. ..	Mr. J. Cookson ..	1 10 0
Congregational Church, Charlotte St. ..	Mr. H. Orchard ..	1 6 6
Do. do. Lowther St.	Mr. T. H. Rigg ..	0 13 6
Denton Street Gospel Meeting ..	Mr. F. Bell	1 0 0
Edward St. Church of Christ ..	Mr. J. J. Gatie.. ..	2 0 10
Hebron Hall.. .. .	Mr. W. S. Graham ..	2 13 0
Methodist Church :—		
Do. Cecil Street	Mr. J. Hall	1 10 0
Do. Fisher Street	Mr. G. M. Hodgson ..	1 0 0
Do. Graham Street	Mr. H. Lightfoot ..	0 6 6
Do. Stanwix	Mr. M. Robinson ..	0 7 0
Do. Rydal Street	Mr. W. Shannon ..	1 10 0
Do. Wigton Road	Mr. F. Loxley Wood ..	2 15 0
Presbyterian Church :—		
Do. Fisher Street.. .. .	Miss Jean Hill ..	1 1 0
Do. Warwick Road	Miss P. Jarvie ..	1 5 0
Do. Belle Vue	Mr. Joseph Irving ..	1 1 0
Do. Etterby Mission	Miss M. H. Grierson ..	1 0 0
Do. Howie Boyd Mission, Currock	Mr. D. V. Abram ..	1 1 0
Do. Newtown	Miss C. Rickerby ..	8 0 0
Do. Norman Street	Mr. C. R. Franklin ..	4 12 3
Railway Mission	Mr. Jas. Hodgson ..	1 6 0
Roman Catholic, St. Cuthbert's Juniors and Infants and St. Patrick's ..		
Salvation Army, St. Nicholas ..	Mr. Henry T. Wall ..	2 6 4
Do. Castle Street	Mr. R. S. Stokoe ..	0 9 0
Do.	Major Rich	1 0 0
South John St.	Mr. D. Watson ..	0 3 1

£58 17 9

BEQUESTS.

TABLES OF BEQUESTS OF TWENTY GUINEAS AND UPWARDS ARE
EXHIBITED IN THE INFIRMARY.

Total of Bequests received since the Foundation of the
Infirmary to 31st December, 1937 £134069 13 4

YEAR 1935.

The late	Mrs. E. M. Armstrong, Keswick	£52	0	10
„	Mrs. J. A. Brough, Maryport	50	0	0
„	Mr. John James Hetherington, Brampton ..	1279	2	7
„	Mrs. Jane Ann Hetherington, Brampton ..	250	0	0
„	Mrs. S. L. S. Geldart, Huntington, (Balance) ..	30	19	11
„	Miss Sarah Jane Stordy, Workington	3000	0	0
„	Mr. Richard Heywood Thompson, Nunwick Hall	2000	0	0
„	E. J. Baber, Stanwix	196	0	0

YEAR 1936.

The late	Miss Margaret Graham, Annan	£236	16	9
„	Mr. R. E. Dixon, Carlisle	500	0	0
„	Mr. James Cron's Trust, Rigg of Gretna ..	184	4	7
„	Mr. William Salkeld, Ravenwood, Renwick ..	1033	19	3
„	Mr. J. Steel, Carlisle	325	19	6
„	Mrs. Margaret Fletcher, Stoneleigh, Workington	1000	0	0
„	Mr. Hugh Barbour, Cockermouth	500	0	0
„	Mrs. Agnes Ormiston, Carlisle	1000	0	0
„	Mrs. Margaret Emmerson, Carlisle	1652	11	10

YEAR 1937.

The late	Rev. T. D. Thompson, Longtown	£90	0	0
„	Mr. R. S. Brownrigg, Kirkoswald	83	2	10
„	Mr. J. J. Faulder, Carlisle	20	0	0
„	Miss E. Plenderleith, Longtown	500	0	0
„	Miss Mary Smith, Carlisle	500	0	0
„	Miss S. J. Stordy, Workington (Additional) ..	1714	17	7
„	Mr. James Steel, Carlisle	4776	16	11
„	The Rev. T. D. Thompson, Longtown ..	1322	10	2
„	Thomas Bulman, Abbey Town (additional) ..	17	16	8
„	Margaret Fletcher, Workington	602	4	7
„	Mr. C. J. Wilkinson, Sebergham	3000	0	0
		£159988 17 4		

LIST OF LIFE GOVERNORS

BEING

PERSONAL DONORS OF TWENTY GUINEAS AND UPWARDS
AT ONE TIME.

Anonymous, Bed Endowment	£1000	0	0
Anonymous, 1937	100	0	0
Anonymous, 1937 (Cot Endowment)	500	0	0
Anonymous—Cot Endowment	500	0	0
Anonymous, Thankoffering for the King's Jubilee Year	100	0	0
Anonymous, for Equipment of New Operating Theatre	1000	0	0
Anonymous do.	50	0	0
Anonymous do.	250	0	0
Anonymous do.	50	0	0
Astley, J. W., Cracoe Close, Pooley Bridge	100	0	0
Ballantine Dykes, F. H., Keppleway, Broughton-in-Furness, Lancs.	25	0	0
Barnes, Mrs. and Family, 7 Carlton Gardens, Stanwix Cot Endowment, In Memoriam Dr. Henry Barnes ..	500	0	0
Barnes, Miss, 7 Carlton Gardens, Stanwix, Vice-President	36	5	0
Bell, George S., 2 Edward Place, Annan (Bed Endowment)	1000	0	0
Bell, Mr. & Mrs. R. C., Nelson Street, Carlisle	1000	0	0
Bolton, Miss E. H., Leeming-on-Ullswater	35	0	0
Campbell, Mrs. H. K., Warwick Square, Carlisle	50	0	0
Carlisle, The Mayor of, Cot Endowment	631	10	0
Carlisle, The Right Rev. the Lord Bishop of, Rose Castle..	100	0	0
Carr, Frank A., Hallsteads-on-Ullswater, Penrith	760	10	0
Carr, Laurence, Newlands, Western Avenue, Branksome Park, Bournemouth	100	0	0
Carr, Ronald N., Newbiggin Hall (Bed Endowment)	1000	0	0
Cartmell, H. S., Heads Nook, Carlisle	25	0	0
Chance, J. Selby, Broadfield	75	0	0
Chance, R. C., Morton, Carlisle	25	0	0
Cooper, The Very Rev. C. H. H., Dean of Carlisle	41	10	0
Coulthard, Mrs. W. G., Rothay, Wetheral	25	0	0
Crompton, Chas. E., Newbie, Annan	25	0	0
Crosthwaite, Miss E. M., Alresford, Easebourne, Midhurst (Cot Endowment)	500	0	0
Diggle, Mrs. P. R., Deepghyll, Plumpton, Penrith (Cot Endowment)	500	0	0
Diggle, P. R., Deepghyll, Plumpton, Penrith	24	3	0
Diggle, Mr. & Mrs., Deepghyll, Plumpton, Penrith	21	0	0
Dodd, Miss E. A., 43 London Road, Carlisle	26	0	0
Dodd, Miss E. L., 43 London Road, Carlisle	41	0	0
Ferguson, Major & Mrs., Red Roof, Brockenhurst, Hants	25	0	0
Gardner, Rev. Canon & Mrs., Parknook, Scotby.. .. .	25	0	0
Gilbanks, The Rev. Canon, Great Orton	26	0	0
Graham, H. S., Stonecroft, Leeds Road, Harrogate	102	2	0
Graham, Mr. & Mrs. H. S., Stonecroft, Leeds Road, Harrogate	50	0	0

Groves, H. L., Holehird, Windermere	250	0	0
Halton, F. W., Grey House, Etterby	21	0	0
Halton, Miss Mabel, 1 Lansdowne Place, London, S.E., 10	31	0	0
Harris, Joseph, Brackenburgh Tower	1480	15	0
Harris, Mrs., Brackenburgh Tower	25	0	0
Harrison, F. H. K., Scalesceugh	271	0	0
Harrison, Mrs. Robinson, Scalesceugh	360	0	0
Hartley, G. W., Moresby, North Berwick, East Lothian	25	0	0
Hepworth, F. N., Stanwix House	335	0	0
Hepworth, Mr. & Mrs. F. N., Stanwix House (Bed Endow- ment)	1000	0	0
Hodgson, Mr. & Mrs. C. W. Allan, Harker Grange, Carlisle	62	0	0
Hothfield, The Rt. Hon. Lord, Appleby Castle	25	0	0
Holt, P. H., Frithbie, Annan	2050	0	0
Irving, Joseph, 4 Spencer Street, Carlisle, In Memoriam, L.I. and A.J.I.	21	0	0
Jardine, Lady, Luce, Annan	35	13	0
Jardine, James, 4 Norfolk Road, Carlisle	100	0	0
Jardine, Mrs., 4 Norfolk Road, Carlisle	50	0	0
Johnston, A. W., Meadow Ash, Brampton Road, Carlisle	21	0	0
King, Miss E. M., Sunningdale, 162 Blackwell Road, Carlisle	25	0	0
Lady Lithgow, F. H. K. Harrison and G. J. C. Harrison, M.P., Bed Endowment in Memory of J. R. Harrison, Scalesceugh	1000	0	0
Lawrence, H., Calthwaite Hall, Carlisle	67	12	0
Leconfield, The Right Hon., Lord, Petworth Park	250	0	0
Lee, Mrs., Greenfield, Brampton	21	0	0
Ling, W. N., Wetheral, Carlisle	25	0	0
Lithgow, Lady, Gleddock, Langbank, Renfrewshire	35	0	0
Longrigg, W. F., Streete Court, Westgate-on-Sea, Thanet	25	0	0
Lonsdale, The Right Hon. The Earl of	750	0	0
Lonsdale, Mrs. Annie, The Bungalows, Garth Heads Road, Appleby (Cot Endowment)	500	0	0
Maclaren, Dr. the late, and Mrs., Carlisle	100	0	0
Moore, A. G., Lane End, Scotby	35	0	0
Morrison, Mr. & Mrs., Carngeal, Pitlochry, Perthshire	125	0	0
Mounsey-Grant, C. J. G., 2 Chatsworth Square	50	0	0
Mounsey-Heysham, Miss S., Gate House, Brampton	25	0	0
Mulcaster, Miss Jane, Hillside, Victoria Road, Whitehaven, Endowment of Two Cots	1000	0	0
Nelson, James, 27 Portland Square, Carlisle	42	0	0
Nelson, Thomas Basil, Stratheden, Langwathby	25	0	0
Ormerod, C., Garbridge, Appleby	46	0	0
Paul, The late C. Balfour, Members of the Family, per Colonel Paul	4200	0	0
Pigg, E. W., Wigton Road, Carlisle	30	0	0
Powles, Rev. R. C., Rockcliffe Vicarage, Carlisle	25	0	0
Redmayne, Mr. & Mrs., The Village House, Dalston	25	0	0
Reeves, Arthur, Glenvale, Criffel Road, Belle Vue, Carlisle, Vice-President	21	0	0
Robinson, C. W., Chertsey Mount, Harraby, Carlisle	25	0	0

Robinson, F., Eden Lodge, Carlisle	250	0	0
Rochdale, Right Hon. Lord, Lingholm, Keswick	25	0	0
Runney, Mrs. A. W., Skiddaw Cottage, Keswick	50	0	0
Salkeld, Major Carleton, Holme Hill	30	0	0
Salkeld, Major & Mrs., Holme Hill	50	0	0
Scott-Nicholson, Mrs., Barn Close, Stanwix	71	0	0
Sharp, Mrs. Helen, Victoria Road, Annan	100	0	0
Smith, John, late Secretary Carlisle Hospital Cup Competition, 12 Gloucester Road, Carlisle	21	0	0
Stead, Mrs., Dalston Hall (Bed Endowment)	1000	0	0
Strathcona, Lord, Glencoe, Argyleshire	25	0	0
Strong, John, Croft House, Dovenby, Cockermonth	50	0	0
Taylor, Mr. & Mrs. Robert, Milton Hall, Brampton Junction	21	0	0
Thankoffering, 1937	50	0	0
Thompson, Mrs., Farlam Hall	121	0	0
Ullswater, Viscount, Ipswich	25	0	0
Ward, John, Warwick Road, Bed Endowment	1000	0	0
Waugh, Miss Florence G., 1 The Forrens, The Precincts, Canterbury	21	0	0
Westoll, Capt. J., Glinger Bank, Longtown	100	0	0
Williamson, R. H., Whin Garth, Seascale	150	0	0
Wood, Mrs. E. A. Carter, Skinburness Tower, Silloth	21	0	0
Wright, Mrs., Cartmell Fell Vicarage, Grange-over-Sands	250	0	0

Twenty-Ninth Annual Report of the Cumberland Infirmary Linen League, 1937

PRESIDENT—THE LADY MABEL HOWARD.

HONORARY VICE-PRESIDENT—MRS. WILLIAMS

VICE-PRESIDENTS—

NORTH CUMBERLAND.

Mrs. R. Anderson	Miss Hodgson
Mrs. Barton	Mrs. Johnson
Mrs. Burgess	Mrs. Little
The Countess of Carlisle	Mrs. M. Maclaren
Miss L. Cartmell	Mrs. Richardson
Mrs. Selby Chance	Mrs. Stead
Mrs. Mark Fraser	Miss Vickers
*Miss Fidler	Mrs. V. Waddell
Lady Graham	Miss Wannop
Miss S. Grindley	

MID CUMBERLAND.

Miss Bell	*Miss Jackson
*Mrs. F. A. Carr	Mrs. Moffatt
Mrs. Harrison Dixon	Mrs. Robinson
Mrs. Ecroyd	Mrs. Robson
Mrs. Gibson	Mrs. Salkeld
Mrs. W. Glyn	Mrs. Simpson
The Lady Mabel Howard	

WEST CUMBERLAND.

Hon. Mrs. Cross	Miss B. Sewell
Mrs. Musgrave	

CARLISLE.

Mrs. W. A. Creighton	Mrs. Halton
Mrs. Danson	Mrs. A. Redmayne
The Matron of the Infirmary	

NORTH WESTMORLAND.

Mrs. Orme	Mrs. Torbock
*Mrs. Skene	

SOUTH OF SCOTLAND.

Mrs. Nicholson	Mrs. Parker Beli
	Mrs. Mackie

HONORARY SECRETARY AND TREASURER—MISS BARNES, 7 Carlton
Gardens, Stanwix, Carlisle; Tel. No. 914.

OBJECT.

The object of the League is to supply all the Household Linen for use of Patients in the Infirmary.

RULES.

Each Vice-President is responsible for the Collection of Subscriptions and Work from not less than six Associates.

Each Vice-President is to pay a Subscription of 2s. 6d., and each Associate is to subscribe not less than 1s. annually, and to provide two or more articles of Linen.

Those who do not wish to give Linen may become Honorary Associates by subscribing not less than 5s. annually.

* New Vice-Presidents.

LINEN LEAGUE REPORT, 1937.

The policy of the Linen League has always been progress, and it is satisfactory to be able to record increases in the Twenty-ninth Annual Report. The number of Associates is 1,975, an increase of 77 on last year's total. 1,397 articles have been sent to the Infirmary, compared with 1,365 in 1936. A sum of £432 10s. 10d. has been collected in subscriptions.

The Annual Exhibition was held on 4th March, and was opened by Mrs. Phythian-Adams. There was a wonderful display of linen and blankets in the Board Room. The Children's Dressing Gowns, Frocks, and Hot Bottle Covers, kindly made and given by the girls of Red Gables and Wykeham House Schools, were much admired. Great interest was taken in the new Marking Machine presented to the Sewing Room by the League. The machine does its work so well that even when the articles marked fall to pieces the marking remains intact. A brisk trade was done at the Kate Greenaway Stalls, which realised £32 19s. 8d. The Vice-President in the Kirkoswald district organised a most successful Rummage Sale, at which a sum of £20 10s. 0d. was made. Congratulations and grateful thanks are extended to the Associate and her many friends who have assiduously laid hands on all the Bun Pennies in circulation in the neighbourhood. £33 10s. 4d. has been raised by this effort. The money has been placed on deposit in the Savings Bank, and will be used to equip three of the beds in the new wards. Several other combined efforts have been made in aid of the League—Moss Litter Works (Gretna), Steam Laundry (Gretna), Toll Bar (Gretna), Blacksmith's Shop (Gretna), Kirkoswald Women's Institute, L. & N.W. Steam Sheds. These efforts are not only valuable for the grist they bring to the mill, but for the interest they arouse among people who would otherwise know nothing of the League. Gratitude is expressed to organisers and helpers.

The Menders meet at the Infirmary every Friday, and do most valuable work. Everything that can be mended, patched, or darned is tackled with enthusiasm, and the menders have the satisfaction of knowing that they are prolonging the life of the Infirmary linen. The selvages and hems are torn off all unmendable articles and put into a sack. When the sack is full, the rags are sold for half-a-crown. The remnants end their days as cleaning cloths.

There is a saying that the door to success is always labelled "Push." The Linen League was begun with a push. It has been carried on with a push, but the greatest push of all will be needed in the days to come. As soon as ever the first whisper of extensions was heard, the Vice-Presidents and Associates began to budget for the equipment of the beds in the new wards. A sum of money has been placed on deposit which will ensure the equipment of 20 beds. The Finance Committee relies on the League for the supply of all the linen that is needed, and for the provision of all the Uniforms. The demands of the Infirmary as a base Hospital will be greater than they have ever been in the past. These demands, however, can be met if the readers of this report will broadcast an S.O.S. among their friends of the increased needs, and by so doing enlist the help of a great army of new supporters.

CUMBERLAND INFIRMARY LINEN LEAGUE.

Dr. RECEIPTS AND PAYMENTS ACCOUNT FOR YEAR ENDED 30TH NOVEMBER, 1937. **Cr.**

RECEIPTS.		PAYMENTS.	
To Balance brought forward from last year	£12 2 10	By Quilts, Flannel, &c.	£194 3 0
„ Subscriptions	432 10 10	„ Uniforms (Infirmary)	71 0 1
„ Kate Greenaway Stalls	32 19 8	„ Printing, Stationery, etc.	8 15 9
„ Profit on Tea	4 5 0	„ Singer Marking Machine..	16 11 6
„ Bun Pennies (Bed Equipment)..	33 10 4	„ Marking Cards	0 10 0
„ Anonymous do.	20 0 0	„ Postages	2 0 0
„ Interest at Martins Bank Ltd. to 30th June, 1937	2 6 4	„ Hire of Chairs	0 16 9
„ Interest on Deposit Account to 20th Nov., 1937 (Carlisle and N. W. C. Savings Bank)	6 8 0	„ Claiming Dates Advertisement	0 3 0
		„ Hire of Committee Room	0 2 6
		„ Transfer to Deposit Account £223 10 4	
		„ Add Interest to 20th November, 1937	6 8 0
		„ Balance at Martins Bank Ltd., carried forward to next year	229 18 4
	£544 3 0		20 2 1
			£544 3 0

EMILY BARNES,

Hon. Secretary and Treasurer

I have audited the above Account with the vouchers and Bank Pass Book, and certify same to be a correct Summary thereof.

ROLAND C. SAINT,
Chartered Accountant.

Carlisle, 6th December, 1937.

GIFTS IN KIND.

GENERAL.

- A Friend
 Alexander, Miss, London Hospital
 Allison, Lady
 Annan Angling Association
 Anonymous
 Armstrong, Mrs., Bolton, Near
 Carlisle
 Armstrong, Mr., Beckfoot
 Armstrong, Mr., Langholm
 Ashley, Mrs., Carlisle
 Ashley Street School (Infants)
 Carlisle
 Aspatria Coronation Whist Drive
 Committee

 Barber, Miss S., Carlisle
 Barnes, Mrs. & Miss, Carlisle
 Baty, Mr., Carlisle
 Bell, Miss, Cumwhinton
 Bell, Mr., Colville Street, Carlisle
 Bell, Mrs., Carlisle
 Belle Vue Children's Coronation
 Fund
 Belle Vue Women's Fellowship
 Bell, W., & Son, Carlisle
 Bernard Jones Publications, Ltd.
 Bewcastle Whist Drive and Dance
 Committee
 Birkett, Mrs., Carlisle
 Bland, Mrs., Brough, Westmorland
 Bowman, Mrs. Gerald, Carlisle
 Brampton Whist Drive and Dance
 Committee
 Brook, Peggy & Peter, Carlisle
 Brown & Brown, Carlisle
 Brown, Mrs., Carlisle
 Buckhill, Rev. E. G., Cockermouth
 Burgh-by-Sands Dance Committee

 Caddow, Mrs., Carlisle
 Campbell, Mrs. Nicol, Carlisle
 Cantlow, Rev. J. C., Ireby Vicarage
 Carlisle High School League of Help
 Carlisle Rubber Co., Carlisle
 Carlisle, The Rt. Rev. the Lord
 Bishop of
 Carlisle, The Very Rev. the Dean of
 Carr, Frank A., Hallsteads-on-
 Ullswater
 Carr & Co., Carlisle
 Carricks, Messrs., Low Row
 Carruthers, Miss E., Carlisle
 Challenger, Mrs., Carlisle
 Chance, Mrs. F. S., Home Acres
 Chance, Mr. R. C., Morton, Carlisle

 Citadel Station, Carlisle
 Clark, Mr. & Mrs., Belle Vue
 Cleacock, Miss, Horton Hospital,
 Surrey
 Connell, Dr. R., Scotby
 Copeland, Mrs., Carlisle
 Cotehill Women's Institute
 Cowan, Miss J., Egremont
 Couling, Mrs., Carlisle
 Coulthard, Mrs., Wreay
 Creighton, Miss, Stanwix
 Cross Canonby Girl Guides
 Crosthwaite, Miss, Midhurst
 Currock Girl Guides
 Currock House Guides

 Dalton, Miss, Carlisle
 Deacon, Mr., Isleworth
 Diggle, P., Plumpton
 Dobson, E., Carlisle
 Donald, Mr. J., Currock
 Donnelly, Mrs., Carlisle
 Doughty, Mrs., Dalston

 Education Authorities, Carlisle
 Ewart, Mr., Carlisle

 Faulds, Mrs., Carlisle
 Fearn, Mrs., Carlisle
 Fetherstonhaugh, Mrs., Kirk-
 oswald
 1st Scotby Brownie Pack
 4th Carlisle Brownie Pack
 Francis, T. A., & Sons, Annan

 Gash, Mr., Carlisle
 Glaister, Mr. H. S., Carlisle
 Graham-Bowman, Mrs., Carlisle
 Graham, J. J., Carlisle
 Graham, Mr., Carlisle
 Graham, Mrs., Canonbie
 Graham, Sir Fergus, Longtown
 Granville Road May Queen
 Grant, Mr. & Mrs. Norman, Carlisle
 Guards & Band of Love, Tait Street

 Hammond, Mrs., Carlisle
 Harrison, F. H. K., Scalesceugh
 Harrison, Mr., Plumbland
 Harrison, Mrs. Robinson, Scale-
 sceugh
 Hartley, Mrs., Stanwix
 Hele, Mr., Carlisle
 Hetherington, Mr., Wigton Road
 Hodgson, Messrs., Carlisle

- Hodgson, Mr. & Mrs. Allan, Carlisle
 Hope, J., Wigton
 Howitt, Mrs., Carlisle
 Hudson Scott & Sons, Carlisle
- Irving, Master Robert, Carlisle
 Ivison, Mrs., Carlisle
- Jackson, Miss, Carlisle
 Jackson, Mr., Penrith
 James, Mrs., Barrock Park, Carlisle
 James, Mrs., Barrock Park, Carlisle
 Jardine, Messrs., Carlisle
 Jardine, Mr., Carlisle
 Johnston, Miss, Carlisle
 Johnston, Mrs., Carlisle
 Johnston, Mrs., Kirkpatrick Fleming
 Jones, Mrs., Silloth
- Kingmoor Motive Power Sheds,
 Carlisle
 Kirkbampton Women's Institute
 Kirklington Dance Committee
 Kirkpatrick, Miss, Aspatria
- Lambley Whist Drive and Dance
 Committee
 Lawson, Mr., Carlisle
 Lightfoot, E. W., Stanwix
 Linen League Association, Silloth
 Little & Johnston, Carlisle
 L.M.S. Railway Steam Sheds, Carlisle
 L.M.S. Railway Traffic Dept.
 Employees, Carlisle
 Lowe, Miss, Carlisle
 Lund, Mrs., Carlisle
- MacInnes, Miss, Hampstead Heath,
 N.W.3
 Maclaren, Mrs., Cumwhinton
 Mallinson, Mr., Carlisle
 Mark, Miss, Kirkbride
 Marshall, Mrs., Longtown
 Masheter, Mrs., Plumpton
 Maskell, Mrs., Silloth
 Mc.Kerrow, Dr. Elizabeth,
 Workington
 Mc.Pherson, J. M., Carlisle
 Mc.Quhae, Mrs., Kirkbampton
 Milburn, Miss, Carlisle
 Morton Works Social
 Mould, Mrs., Carlisle
 Moulton, Mr., Carlisle
 Nobby's Products, Ltd., Hyde
 North Cumberland Liberal Offices,
 Carlisle
 Notman, Mrs., Gretna
- Officers and Men, The Castle,
 Carlisle
 Oliver, Miss, Carlisle
 Ord, Mr., Brampton
 Ostell, Mrs., Carlisle
- Paisley, Mrs., Wigton
 Parkin-Moore, Miss, Mealsgate
 Pears, Miss, Penrith
 Plumbland Whist Drive and Dance
 Committee
 Pond, Miss Elsie, Carlisle
 Powles, Rev. R. C., Rockcliffe
- Quinn, Mrs., Great Clifton
- Ramsden, Sir John, Inverness-shire
 Ridley, T., & Sons, Carlisle
 Robinson, Miss, Carlisle
 Robinson, Mrs., Glenruddick
 Robson, Fred., Ltd., Carlisle
 Ross, Dr., Carlisle
- Scott-Nicholson, Mrs., Carlisle
 Shepheard-Walwyn, Dr., Carlisle
 Shepheard-Walwyn, Mrs. Carlisle
 Short, Mrs., Irthington
 Silloth Whist Drive and Dance
 Committee
 Simpson, Mrs., Plumpton
 Smithwhite, Mrs., Carlisle
 Spooner, Mrs., Appleby
 Sproat, Mrs., Carlisle
 Stanwix Whist Drive Committee
 St. Barnabas Girls' Friendly Society
 Stead, Mrs., Carlisle
 Stockdale, Mrs., Carlisle
 Storr, Miss, Harraby
 Stott, Miss, Gretna
 Stott, Miss & Mrs. Johnstone,
 Gretna
 Sunday School Teachers, Carlisle
 Swallow, Mr., Eastriggs
 Telford, Mrs., Maryport
 "The Love Darg," The People's
 Friend, Dundee
 The Silver Grill, Carlisle
 Thompson, Mrs., Cummersdale
 Thompson, Mrs., Wetheral
 Thurnam, Chas., & Sons, Ltd.,
 Carlisle
 Thwaites, Mrs., Kirkbythore
 Trimble, Mrs., Dalston
 Turner, Mrs., Stanwix
 Turner, The Misses, Carlisle
 Turnbull, Mrs., Carlisle
- Vaulkhard, Miss M., Carlisle
 Vaulkhard, Mrs., Skipton

Walker, Mr., Upperby	Wilson, Miss Joyce, Carlisle
Wallace, Master George, Calder- cruix	Wilson, Mr., Carlisle
Warren, J. W., Newcastleton	Wilson, Mrs., Carlisle
Warwick Road Presbyterian Church Sunday School Children	Wilson, Mrs., Cockermouth
Wigton Road Sunday School Children	Woodruff, Mr., Currock, Carlisle
	Wright, Mr., Carlisle
	Younghusband, Miss, Wigton.

EGGS

CHURCHES—

Appleby
 Beaumont
 Burgh-by-Sands
 Croglin
 Farlam
 Fisher Street, Carlisle
 Kirkby Stephen Methodist
 Nicholforest
 Penruddock
 Raughtonhead
 St. Andrew's, Gretna
 Warwick Road Presbyterian
 Wigton

Aspatia & District
 Barber, Miss, Carlisle
 Carlisle Egg Week
 Chance, Mrs., Orton Park
 Fir Ends School Children
 Hallbankgate, British Legion
 (Women's Section)
 Hayhurst, Mrs., Kirkby Lonsdale
 Mapplebeck, Mrs., Carlisle
 Mc.Murray, Mrs., Mealsgate
 Mitchell, Mrs., Gretna
 Nicholson, Mrs., Burgh-by-Sands
 Shaw, Mrs., Faulds Rigg
 Sutton, Miss Mary, Bridekirk
 Torbock, Mrs., Crossrigg Hall

WOMEN'S INSTITUTES—

Bolton
 Cargo and Todhills
 Dalston
 Dornock and Eastriggs
 Great Orton
 Gretna
 Hayton
 Hethersgill
 Ireby
 Irthington
 Kirkbampton
 Kirklington
 Kirkpatrick Fleming
 Langholm
 Middlebie
 Midgeholme
 Musgrave
 Nether Denton
 Newcastleton
 Oulton
 Raughton Head
 Soulby and Crosby
 Stapleton
 Temple Sowerby
 Walton
 Warcop
 Warwick
 Wreay

NEW AND INCREASED
SUBSCRIPTIONS
& DONATIONS
ARE URGENTLY NEEDED

SUBSCRIBERS are earnestly
solicited to

INCREASE

THEIR SUBSCRIPTIONS

and to induce those of their
friends who do not already
contribute to the funds

**TO BECOME
SUBSCRIBERS**

*Copies of the Annual Report and
any desired particulars will be
gladly supplied upon application
to the Secretary-Superintendent* ! ●

CUMBERLAND INFIRMARY

CARLISLE

Gifts of Vegetables, Fruit, Eggs, etc.

GIFTS OF POTATOES, VEGETABLES, FRUIT, FOWLS, BUTTER and EGGS, are of real value to the Infirmary, and all assist in reducing the cost of maintenance.

Such gifts are highly appreciated and are most gratefully accepted, and should be sent to the matron.

It would be helpful if Donors would kindly inform the Matron of these gifts in advance.

The form below may be used for the purpose :—

Donor's Name

Address

Nature of Gift

Telephone No.—Carlisle 590.

HARVEST FESTIVAL AND FLOWER SERVICES.

Ainstable	Hayton
Allhallows	Heads Nook
Aspatria	Hesket and Calthwaite
	Holy Trinity, Carlisle
Baggrow Mission	Houghton
Beaumont	
Beck Cottage Mission	Keswick Sunday School
Blackford	Kingsown, St. Peter's
Bolton	Kirkandrews-on-Eden
Brampton	Kirkbampton
Burgh-by-Sands	Kirklington and Hethersgill
	Kirkoswald
Canonbie	Kirkpatrick Fleming
Carleton	
Carlisle & County High School	Langwathby
Causewayhead, Silloth	
Charlotte St. Congregational	Middlebie
Church of Christ	Morland
Cockermouth, All Saints	
Cotehill	Patterdale
Croglin	Plumbland
Culgaith	
Cumdivock	Raughtonhead
Cumwhinton	Rigg
	Rockcliffe
Dalston	
Dornock	Scaleby
	Scotby
Elim Sunday School	Stanwix
	St. Aidan's, Carlisle
Farlam	St. Cuthbert's, Carlisle
Fisher Street	St. James', Carlisle
Flimby	St. Phillips' Mission, Cockermouth
	Stoneraise
Gaitsgill	
Gilcrux	Thursby
Great Orton	
Gretna, All Saints	Warcop
Gretna, St. Andrew's	Westnewton
Grinsdale	Wetheral
	Wigton
Harriston Mission	Wigton Road Methodists

ALLOTMENT HOLDERS.

Corporation Road	Long Sowerby
Currock	
	London Road
Denton Holme Working Men's Conservative Club	Orton Road
	Trinity
Harold Street and Boundary Road	
Holme Head	Willow Holme
Junction Street	York Place

VEGETABLES, FRUIT AND FLOWERS.

- Anderson, Mrs., Scotby
 Ashby, Mrs., Wetheral
 Ashley St. Infants' School
 Appleby, Mrs., Thackwood Nook
 Bell, Mrs. & Miss, Carleton
 Bell, Mrs., Carlisle
 Blennerhasset and Baggrow Committee
 Boulton, Mrs., Crosby-on-Eden
 Brown, Mrs., Carlisle
 Caldbeck Women's Institute
 Caldewgate Girls' School
 Caledonian Hotel, Carlisle
 Carr, Major R. N., Newbiggin
 Carrs' Works Fete
 Cavaghan, Mrs. T. R., Aglionby Grange
 Chance, Lady, Lancrigg
 Chance, Mrs. F. S., Carlisle
 Chance, Mrs. M., Orton Park
 Chance, Mrs. R. C., Morton
 Chance, Mrs. S., Broadfield
 Dacre, Mrs., Belle Vue
 Dakin, Mr., Carlisle
 Diggle, Mr. P. R., Plumpton
 Doughty, Mrs., Dalston
 Drummond, Mr. & Mrs., Carleton Hill
 Eden Fruit Stores, Carlisle
 Fairbairn, Miss, Botcherby
 Fell, Miss D., Wetheral
 Fulton, Miss D., Cummersdale
 Gem, Miss, Carlisle
 Gibbs, Miss A., Yeovil
 Graham, Lady, Netherby Hall
 Halton, Mrs., Carlisle
 Harrison, Mrs. Robinson, Scalesceugh
 Hasell, Miss, Dalemmain
 Hetherington, Mrs., Carlisle
 Hindmoor, Mr., Orton Park
 Hodgson, Mr. & Mrs. C. W. A., Harker Grange
 Holliday, Mrs., Kirkbampton
 Horsefield, Mr., Carlisle
 Irving, Mrs., Carlisle
 Irving, Mrs., Kirkbride
 James, Mrs., Barrock Park
 Jennings, Mrs., Houghton
 Kirkpatrick, Mrs., Dalston
 Lamb, Mr. H., Carlisle
 Leeshill Women's Institute
 Maclaren, Mrs. M., Cumwhitton
 Marrs, Mrs., Gretna
 Marshall, Mrs., Longtown
 Masheter, Mrs., Plumpton
 Maxwell, Miss, Carlisle
 Maxwell, Miss F. N., Aglionby
 Mitchison, Mr., Houghton
 Moore, Mr. G., Kirkoswald
 Morton, Mr. & Mrs., Carlisle
 Morton, Mrs., Heads Nook
 Mounsey, Mrs., Carlisle
 Mower, Mr., Carlisle
 Newcastleton Women's Guild
 Nixon, Mr., Brampton
 Notman, Mrs., Great Orton
 Oram & Sons, Ltd., Carlisle
 Peacock, Mrs., Bunkers Hill
 Pearson, Mr., Carlisle
 Rae, Mr. John, Eaglesfield
 Ridley, T., & Sons, Ltd., Carlisle
 Salkeld, Major, Holme Hill
 Scotby Women's Institute
 Scott, Miss, Penrith
 Silloth Boys' Club
 Spain, Mrs., Standingstone
 Studholme, Mrs., Carlisle
 The Luncheon Club, Carlisle
 Thorburn, Mrs., Gretna
 Trimble, Mrs., Green Lane
 Walton, Master N., Dalston
 Watson, The Misses, Broadwath House
 Watt, Miss, Carlisle
 Williams, Mrs., Rose Castle

HOSPITAL SATURDAY FUND, 1937.

Businesses in which collections were made.

	Per			
Alexandra Saw Mills, Ltd., Carlisle ..	Mr. A. E. Knight ..	£4	13	7
Armstrong, Mr. J., Denton Garage, Carlisle	3	4	0
Atkinson & Wood, Carlisle	Mr. J. H. Atkinson ..	0	11	1
Ayers & Johnston, Carlisle	1	5	3
Baty, Thomas, & Sons (Carlisle), Ltd. . .	Mr. Tom M. Wilson ..	3	5	0
Beattie & Co., Ltd., Carlisle	7	0	0
Bell, J. & R., Ltd., Builders, Carlisle ..	Mr. D. H. Simpson ..	85	3	0
Binns, Ltd., Carlisle	Miss L. D. Corner ..	7	13	7
Border Club, Carlisle—Box	0	13	0
Border Engineering Contractors, Ltd., Whitehaven	Mr. D. H. Johnston ..	42	6	4
Britten & Son, Langwathby—Box (1936)	1	0	0
Brown, Thomas, & Co., (Carlisle), Ltd., Albion Mills, Carlisle	Mr. R. A. Murray ..	6	11	9
Buck, R. R., & Sons, Ltd., Atlas Works, Carlisle	Mr. John A. Irving ..	88	19	0
Bullough, A. & Co., Ltd. (Carlisle) ..	Miss M. Ward ..	4	3	4
Bullough, A. & Co., Ltd. Carlisle (1936)	Miss M. Ward ..	4	5	6
Buttermere Green Slate Quarries, Ltd., Keswick (1936)	Mr. K. R. Hoare ..	2	2	0
Caledonian Omnibus Co., Ltd., Dumfries	Mr. T. Booth ..	19	18	8
Carlisle Bus Employees	Mr. William Lynn ..	1	6	9
Carlisle Corporation Workmen—City Engineer's and Gas Departments ..	Mr. W. A. Creighton ..	131	14	5
Carlisle Hospital Cup Committee ..	Mr. J. E. Scott ..	10	10	0
Carlisle & District State Management Inns—Boxes	Mr. C. A. Kean ..	6	5	8
Carlisle & District State Management Breweries	Mr. G. Mulcaster ..	27	13	7
Carlisle & District State Management Scheme, Hope & Bendle Branch ..	Mr. G. Braddock ..	4	19	10
Carlisle Plaster & Cement Co., Carlisle Works	Mr. T. P. Riddell ..	24	9	8
Carlisle Steam Laundry Co., Ltd. ..	Miss L. E. Langhorn ..	19	12	0
Carr & Co., Ltd., Carlisle	Mr. W. Graham ..	560	11	3
Carrick, W., & Sons, Ltd., Carlisle ..	Mr. J. H. Brierley ..	19	0	0
Carruthers, Jardine, & Sons, Carlisle	1	7	10
Chapman & Co., Ltd., Carlisle	0	5	3
Citadel Station, Carlisle	Mr. Ben Muckley ..	1	2	6
Clark, Exors. of D. Carlisle (1936)	2	5	0
Clark Bros. & Co., Ltd. Carlisle ..	Mr. A. Creighton ..	0	10	0
County Garage Co., Ltd., Carlisle ..	Mr. J. McPherson ..	5	0	0
County Laundry & Dyeing Co., Ltd., Lakeland Laundries, Carlisle ..	Miss Wilkinson ..	18	4	4
Cowans, Sheldon & Co., Ltd., Carlisle	Mr. R. W. Hitchon ..	210	3	2
Crown Wallpaper Stores, Carlisle	0	2	0
Denton Holme Shopkeepers, Carlisle	10	12	3
Dixon, Mr. Robert, Longtown	0	10	0

	Per			
Dobie, J. J., Carlisle	0	9 0
Docker Bros., Carlisle	1	2 0
Donelly, Mr. W., Wigton	0	5 0
Electrical Illuminating Co., Carlisle	Mr. W. W. Ketteridge	0	7 6
Ferguson Bros., Ltd., Carlisle	Mr. S. R. Langhorn	200	0 0
Foster Bros. (Carlisle), Ltd., Carlisle (1936)	Mr. R. S. Foster	11	5 0
Glegg & Sons, Carlisle	0	0 6
Globe Boot Co., Carlisle	0	4 0
Graham & Bowness, Carlisle	5	19 10
Graham & Crawford, Carlisle	5	8 3
Halfords Cycle Co., Ltd., Carlisle	0	13 0
Halstead & Sons, (Carlisle), Ltd.	1	0 0
Harrison, N., Builder, Carlisle	1	10 0
Irving, George, Slater, Carlisle	3	5 4
Johnston & Court, Ltd., Carlisle—Box	0	3 10
Kelly, R. J., Carlisle	2	2 0
Kentmere, Ltd., Carlisle	0	14 3
Kingmoor Brick Works, Carlisle	Mr. Robinson Bell	11	8 11
Laing, John, & Son, Ltd., Contractors, Carlisle	Mr. J. H. Armstrong	132	0 7
Liberal Club, Carlisle—Box	0	10 7
Ling, C., & Son, Carlisle	Mr. R. E. Phillips	1	13 0
Little & Johnston, Ltd., Carlisle	Mr. H. W. Magnay	0	3 7
Lochinvar Motor Services, Ltd., Carlisle	2	13 8
Logan, James, Builders, Carlisle	3	5 0
L. & N. E. Rly. (Scottish Area), Goods, Traffic, Engineers', and Loco. De- partments, Carlisle	Mr. J. Davidson	284	13 7
Mac Fisheries, Ltd., Carlisle	4	10 0
Maison Le Gall, Ltd., Carlisle	Miss E. J. Cooke	5	7 6
Mark, W. D., & Sons, Ltd., Carlisle	1	1 0
Marks & Spencer, Ltd., Carlisle	14	0 6
Millar, James, & Sons, Carlisle	Miss E. Horne	25	1 10
Morton Sundour Fabrics, Ltd., Carlisle	Mr. F. Leadbetter	100	0 0
Mc.Glasson, G. S., Carlisle	0	8 2
Niven, Thomas Ltd., Carlisle	Miss A. K. Laidler	5	0 0
Niven, Thomas Ltd. (1936)	Miss A. K. Laidler	2	12 0
Northern Furnishing Co., Ltd., Carlisle	0	16 8
Palace Theatre, Carlisle	Mr. J. D. Askew	6	10 0
Porter Bros. & Co., Ltd., Carlisle	Mr. J. Parkin	5	15 0
Potter, George, Carlisle	0	18 0
Pratchitt Bros., Ltd., Carlisle	18	10 0
Red Gables School, Carlisle—Box	0	1 3
Reed, J. H., & Sons, Carlisle	3	13 8
Reed & Bell, Carlisle	8	5 2
Richardson, Peter, & Co., Carlisle	0	18 4
Ridley & Dixons, Ltd., Carlisle	5	8 0
Scott, Hudson, & Sons, Ltd., Carlisle	Mr. J. J. Shiach	200	0 0
Scottish Motor Traction Co., Ltd., Carlisle	Miss Ward	15	6 1
Simpson, H. C., & Son, Carlisle	Mr. W. D. Hill	6	0 0
Simmons, Ltd., Carlisle	1	18 4
Stead, Mc.Alpin, & Co., Ltd., Cum- mersdale	Miss M. Amos	44	0 0
Steel Bros., Ltd., "Carlisle Journal"	Mr. F. Reddish	7	4 0
Story, George, & Son, Carlisle	6	12 8
Studholme's, Carlisle (1936)	Mrs. M. E. Goudge	1	15 0

	Per			
Teasdale & Co., Ltd., Carlisle	Mr. T. H. Rigg	..	32	11 5
Teasdale & Co., Ltd., Carlisle (Subscription from the Co.)	Mr. E. W. Pigg	..	10	10 0
Thurnam, C., & Sons, Ltd., Carlisle	Mr. M. J. S. Oliphant..	..	17	15 9
Timpson, W., Ltd., Carlisle	1	4 0
True-Form Boot Co., Carlisle	1	12 0
Vasey & Sons, Carlisle	1	7 1
Viaduct Billiard Hall, Carlisle..	0	3 7
Wallpaper Stores, Carlisle	0	15 10
Waters, J. & E., & Co., Ltd., Longtown	Mr. R. Dixon	4	5 0
Whitfield & Howe, Ltd., Carlisle	Miss J. G. Young	..	1	8 7
Willson, Walter, Ltd., Carlisle	1	6 9
			<u>£2590</u>	<u>4 4</u>

COLLECTIONS RECEIVED AFTER ALLOCATION OF FUNDS
IN JULY, 1936.

Buttermere Green Slate Quarries, Ltd., Keswick	£2	2	0
Carlisle & District State Management Scheme, " Office "	0	14	0
Clark, Exors. of D., Carlisle	2	10	0
Etchells, H. & Son, Carlisle	1	1	0
Foster Bros. (Carlisle) Ltd., Carlisle	12	2	0
Studholme's, Carlisle	3	15	0
		<u>£22</u>	<u>4</u>	<u>0</u>

GENERAL WORKERS COMMITTEE, 1937

Infirmiry Fund

CARLISLE ANNUAL HOUSE TO HOUSE COLLECTIONS.

St. Aidan's Parish Mrs. E. J. Williams ..	£29	2	11
St. Cuthbert's ,, Mrs. B. C. Howe ..	6	0	4
St. James' ,, Mrs. M. K. Sibson ..	51	0	6
St. John's ,, Miss A. M. Hutt ..	25	5	9
St. Paul's ,, Mrs. Thwaytes ..	3	10	6
St. Stephen's ,, Mrs. G. Gibson ..	11	2	6
Holy Trinity ,, Mrs. G. Liddle ..	42	13	0
Stanwix ,, Mrs. J. L. Hall ..	40	18	6
St. Mary's ,, (1936) ..	7	2	0
		£215 16 0		

CARLISLE EMPLOYEES' CONTRIBUTIONS.

Anderson & Sons, Timber Merchants	£5	8	6
Anderson, W. B., & Sons, Ltd.	9	17	2
Atkinson & Davidson	4	0	0
Avery, W. T., Ltd.	2	5	7
Beaty, Jas., & Sons, Ltd.	6	6	10
Bendall & Sons	7	11	6
Boots Cash Chemists, Ltd.	2	4	2
Bullough & Co.	3	7	0
Carlile Bros.	1	13	2
Carlton Cafe	2	14	2
Cavaghan & Gray, Ltd.	46	1	6
Central Hotel	10	7	0
Citadel Tavern	2	0	0
City Police	35	10	0
Chisam's Hotel	1	19	0
Cooper & Co., Ltd.	3	6	5
County Garage	15	0	0
County Hotel	12	4	2
Cowan & Co.	8	0	2
Crown & Mitre Hotel	12	17	9
" Cumberland News " Staff	8	6	0
Denton Holme Junior School Staff	2	8	0
Dowell, T., & Sons, Ltd.	6	5	8
Edgar Bros.	3	1	0
Electric Lighting Station	51	17	4
Ellison Bros.	2	3	10
Employment Exchange	4	10	0
Ex-Servicemen's Club	6	6	2
Gretna Tavern	6	8	0
Harrison's (Motor Engineers), Ltd.,	11	5	8
Hewitson, J., Slaters	1	16	0

Hodgson, J. W., & Sons	0	14	0
Houston, J. (Tailors)	1	9	0
Inland Revenue Office	4	4	0
Jardine, A. & M.	0	11	2
Jespers, Ltd.	3	2	2
Johnston's Cafe	9	7	2
Johnston & Court (Old Gold)			
Johnstone, Daniel	2	14	6
Lintons Cumberland Homespun, Ltd.	27	0	0
Liptons, Ltd.	5	18	4
Little & Johnstone	9	12	2
L.N.E.R. Slaughter Houses.. .. .	2	2	6
Menzies & Co., Ltd.	2	0	0
Maypole Dairy	1	17	8
Muncaster Bros.	1	1	0
National Clothing Supply, Ltd.	9	0	0
Nestle's & Anglo-Swiss Condensed Milk Co., Ltd.	15	0	10
Oram, W., & Sons, Ltd.	5	2	0
" Pearl " Agents' National Union	3	3	6
Picture House, Botchergate	4	0	0
Do. Lonsdale	3	16	4
Ridley, T., & Sons (Chemists), Ltd.	0	12	0
Robertson's Bakery	6	17	1
Robinson, Jas., & Sons	3	5	11
Scotch Wool and Hosiery Stores, Ltd.	2	4	4
Scriven, P. (Joiners)	13	2	2
Shell Mex & B.P., Ltd.	1	2	3
Simpson, J. (Joiners)	5	13	3
Silver Grill	9	0	8
Solric D'Fysun Fabrics, Ltd.	7	7	1
Sproat, W., & Son	6	13	11
Stephenson, W., & Sons	1	6	2
Stitt's Bakery	4	6	6
Todd, R., & Sons, Ltd.	16	17	6
Tyler, H., & Co., Ltd.	0	8	2
Wilson & Faulder	2	2	6
Wagon Repairs (1936)	1	6	0
	<hr/>		
	£491	5	7

PRIVATE SUBSCRIPTIONS.

Mr. W. Smith, Carlisle	£0	3	6
Mr. John Sparkes	1	10	0
Mr. F. Kirkpatrick	6	7	6
Postal Order	0	7	6

COUNTY OF CUMBERLAND.

Aikton—Mr. J. Jefferson	£22	5	9
Ainstable—Miss Buck	17	2	4
Allhallows—Mr. J. Ismay	16	10	9
Allonby—Mrs. Laws	9	1	6
Armathwaite—Mrs. Carter	15	9	10
Aspatria—Mrs. C. Ridley	63	10	5
Aspatria Farmers' Ball	34	0	0
Aspatria Miners No. 5 Pit	149	7	10
Bassenthwaite—Miss M. Spedding	7	11	10
Beaumont & Kirkandrews—Mr. J. M. Graham	17	6	0
Bewcastle—Mr. J. Lowes	21	12	10
Blackford—Mr. J. Birkett	21	10	6
Blencogo & Bromfield—Miss M. Booker	24	6	6
Blennerhasset & Baggrow—Mr. T. H. Gaskarth	19	1	0
Bolton Low Houses—Mr. T. Parker Moore	31	1	0
Bothel & Kirkland—Miss E. Ravell	12	14	3
Bowness-on-Solway—Miss E. Wills	20	8	1
Brampton—Mr. Tom Nixon	94	16	6
Broughton Moor—Mr. W. Ashcroft	15	11	2
Burgh-by-Sands—Mrs. Hutton	21	2	9
Burtholme, Waterhead & Lanercost—Miss Curwen	11	3	6
Caldbeck—Mrs. Ivinson	26	16	3
Calthwaite—Miss F. M. Lancaster	5	19	6
Cargo—Miss W. A. Thompson	8	16	7
Castle Carrock—Miss A. Wannop	15	5	0
Castle Sowerby—			
Causewayhead—Mr. J. H. Carr	3	8	4
Cross Canonby—Miss R. Ellwood	14	18	2
Cockermouth—Hospital Committee (£1 8s. 10.)	60	0	0
Crosby-on-Eden—Miss E. Peel	4	14	0
Crofton Hall Land Settlement—	0	11	0
Culgaith—Miss D. G. Graham	9	6	6
Cumwhitton—Mrs. F. Bacon	12	19	7
Dacre—Miss M. Bellas	9	0	2
Dalston—Mrs. Harrison	49	10	2
Dearham—Mrs. M. Hodgson	13	10	0
Egremont—	5	0	0
Eden Hall—Miss Sayers & Miss Taylor	4	3	3
Gaitsgill—Mr. R. F. Potter	12	3	0
Gamblesby—Mr. H. A. Miller	5	17	2
Gilcrux—Mr. J. Clague	4	7	9
Glassonby—Mr. G. A. Huddart	3	3	10
Grange-in-Borrowdale—Miss C. M. Norris	7	19	6
Great Blencowe—Mrs. H. Simpson	5	11	0
Great Corby—Dr. Burrows	27	0	2
Great Salkeld—Miss B. Mallinson	21	11	7
Greystoke—Mr. T. Barnes	13	8	7
Grinsdale—Miss E. Beattie	2	11	6
Hayton & How Mill—Mr. S. Beaty	16	9	2
Hayton & Mealo—Miss R. Atkinson	7	17	8
Heads Nook—Mrs. G. Waugh	6	2	6
Hethersgill—Miss M. Davidson	10	2	9
High Hesket—Mrs. Millican	17	9	10
Holme Abbey—Mrs. Jefferson	37	12	3

Holme St. Cuthbert's—Mrs. Irving	31	8	2
Houghton—Mrs. H. M. Glaister	10	18	4
Hunsonby & Winskill—Mr. T. Smith	10	10	0
Hutton-in-the-Forest—Miss L. Trimble	15	11	8
Irthington—Mr. R. Lawson	18	6	9
Ivegill—Mr. G. Walker	20	1	10
Kirkbampton—Rev. J. W. Dixon	17	8	6
Kirkbride—Mr. C. Skelton	31	1	4
Kirkland & Blencarn—Mr. Milburn	5	5	2
Kirklington—Miss E. Forrester	15	17	9
Kirkoswald—Mr. J. Mallinson	27	4	8
Langwathby—Miss O. H. Strong	22	1	0
Lazonby—Mr. Pace	17	15	11
Lees Hill—Mrs. Dalzell	12	3	6
Linstock, Park Broom & Rickerby—Mrs. Ion	12	8	5
Little Bampton—Mr. P. Murphy	4	7	9
Little Salkeld—Mrs. Longrigg	5	0	0
Longtown (Arthuret)—Mr. Geo. Bell	54	7	9
Low Moorhouse—Miss R. Byers	5	10	0
Maryport—Mr. T. Coulthard	44	9	1
Matterdale—Mr. D. J. Foster	12	4	10
Mill Houses, Castle Sowerby—Mr. J. Williamson	13	14	8
Mungrisdale—Miss Bennett	5	0	6
Newbiggin, Dacre—Mr. G. Gaskarth	3	15	6
Newby West—Mrs. M. Hutchison	1	17	6
Newton Arlosh—Mr. J. Blacklock	24	5	8
Newton Reigny—Rev. J. Garnett	9	5	2
Oughterside—Mrs. P. Dixon	13	12	0
Oulton—Mr. W. M. Graham	13	15	10
Ousby—Miss K. Ivison	4	15	0
Penrith—Mr. F. Johnston	250	0	0
Plumpton—Miss E. Mallinson	23	6	9
Raughton Head—Mr. R. Holliday	15	10	2
Renwick—Mrs. Simpson	11	13	9
Rosley—Mrs. Stamper	19	14	6
Rockcliffe—	18	8	4
St. John's-in-the-Vale—	3	6	0
Scaleby—Mr. L. Graham	8	0	6
Scotby—Mr. T. B. Willis	20	5	0
Sebergham—Mr. C. Lockhart	14	10	9
Silloth—Mr. E. Swan	75	0	8
Skelton, Ellonby & Lamonby—Mr. W. Titterington	21	11	7
Skirwith—Mrs. A. J. Robinson	21	9	0
Sowerby Row—Miss White	10	19	0
Tallentire—Mrs. Smithson	6	7	3
Thornthwaite—Mrs. A. Wilson	7	16	0
Threlkeld—Mrs. R. M. Harrison & Mrs. Hackett	21	13	0
Thursby—Mr. J. W. Walker	19	4	5
Thurstonfield—Miss M. Sawyers	8	13	9
Torpenhow & Whitrigg—Mr. W. Little	16	0	0
Uldale—Mr. Richardson	14	2	0
Underskiddaw—Miss E. Russell	8	0	0
Walton—Miss Taylor	9	10	2
Warwick & Aglionby—Miss J. B. Ormiston	7	14	9
Warwick Bridge, Corby Hill & Little Corby—Miss A. Grant	2	8	7

Watermillock—Mrs. Richardson	20	1	11
Waverbridge—Miss M. R. Dixon	5	1	11
Waverton—Miss J. Wilson	9	13	3
Welton—Miss Stewart	7	10	6
Westward—Rev. C. H. Tandy-Lett	17	11	11
Wetheral—Mr. Bryce Wright	5	19	9
Wigton—Mr. J. Black	137	2	7
Wreay—Mrs. Marshall	0	19	6
					<hr/>		
					£2419	5	7

CUMBERLAND FIRMS.

Bell & Son, T., Timber Yard, Wigton	£6	14	2
Bothel Lime and Limestone Co., Ltd.	16	10	0
British Rayophane, Ltd., Wigton	104	10	5
Carricks, Caterers, Ltd., Low Row			
Cumberland Mills, Ltd., Warwick Bridge	22	0	0
Glencairn Mills	19	14	5
Harrisons Lime Co., Ltd., Flusco	30	0	0
Maxwell's Chemical Works, Silloth	9	8	9
Risehow Colliery Co., Ltd.	99	0	9
St. Helen's Colliery & Brickworks, Ltd., Siddick	150	10	7
Workington Iron & Steel Co., Ltd.	89	0	8
					<hr/>		
					£538	3	3

COUNTY OF WESTMORLAND.

Appleby—Miss M. Chatterley	£37	19	9
Bampton—Miss E. Newton	16	16	9
Bolton—Mrs. Haygarth	7	15	0
Brampton—	3	0	0
Brough—Miss D. Hall	3	12	6
Brougham—Miss R. Samuels	6	2	10
Church Brough—Mrs. Wren	1	11	9
Cliburn—Mrs. Sarginson	8	9	6
Clifton—Mrs. A. E. Schofield	5	4	0
Colby & Crackenthorpe—Miss Heelis	4	10	0
Crosby Garrett—Miss Blackett	1	12	9
Crosby Ravensworth—	5	1	6
Dufton—Miss A. Allan	17	7	11
Glenridding—Mr. F. Brown	1	0	0
Great Asby—Miss D. Winder	7	0	0
Haweswater, Manchester Corporation Water Works	101	18	3
Helton—Miss Richardson	3	2	6
Hilton & Murton—Mrs. Graham	4	12	3
Kings Meaburn—Miss D. Egglestone	3	7	0
Kirkby Stephen—Mr. T. Benson	23	1	6
Kirkby Thore—Mr. J. Williamson	16	8	9
Knock—Mrs. Dawson	11	11	0
Little Strickland—Mrs. Wilkinson	2	9	6
Long Marton—Mrs. Watson	6	14	0
Lowther—	10	5	10
Maulds Meaburn—Mrs. Furnass	4	17	0

Morland—Miss K. Halmshaw	9	0	0
Musgrave—Miss C. Blackett	3	15	0
Newby—Mrs. Oldcorn	8	17	6
Ormside—Miss Allan	6	5	6
Pooley Bridge—Miss E. Thompson	9	7	3
Sandford—	2	7	3
Shap Granite Works	46	5	10
Shap, Sleddale & Swindale	11	4	3
Shap Sunday Collections, U.D.C., R.A.O.B. and Odd-fellows' Church Parade and British Legion	5	10	0
Sleagill—Miss A. Metcalfe	3	10	0
Soulby—Mrs. Laycock	6	2	3
Temple Sowerby—Mr. W. Moore	20	3	9
Tirril—Mr. A. T. Humble	30	1	9
Waitby—Miss Hastwell	1	1	6
Warcop—Mrs. Steel	10	11	9
Winton—Mrs. P. Coward	1	11	6
					<hr/>		
					£509	15	2

SOUTH OF SCOTLAND.

Annan—	£90	17	10
Canonbie—Rev. A. W. Farms	35	0	0
Eaglesfield—Mr. J. L. Boyle	22	16	6
Ecclefechan—Mrs. Irving	4	16	6
Kirtle—Mrs. A. G. Rumbles	12	8	3
Langholm—Mr. J. Armstrong	39	10	0
					<hr/>		
					£205	9	1

EXTENSION FUND.

Previously Acknowledged	£2735	17	0
Blennerhasset Whist Drive and Dance	9	0	0
Bothel & Kirkland Whist Drive and Dance	10	7	0
Causewayhead A.D.S.	9	0	0
Kirkbride Whist Drive and Dance	7	4	0
Kirkoswald Concert	11	4	0
Longtown Dance	26	5	0
Aspatia Whist Drive and Dance	25	0	0
Gaitsgill Special Effort	23	5	6
Melmerby Special Effort	0	15	10
Hayton	4	10	9
Hutton-in-the-Forest	4	0	0
Kirkbride	9	12	11
Millhouse Whist Drive and Dance	12	2	0
Huson Scott & Sons Employees, 5th Donation	100	0	0
Blackford	0	4	7
Brampton Special Effort	8	13	6
Interest	0	16	6
					<hr/>		
					£2,997	18	7

GENERAL WORKERS INFIRMARY FUND

BALANCE SHEET FOR THE YEAR ENDING DECEMBER 31ST, 1937.

	INCOME.	EXPENDITURE.	
Balance Brought Forward	£115 18 10	Office Furniture and Fittings	£13 11 10
Amounts received from :—		Office Rent, Caretaker and Insurance	16 5 6
Carlisle Lady Collectors	£215 16 0	Electricity	5 19 2
Employees of Carlisle Firms	491 5 7	Committee Room Rents	3 10 0
	<u>707 1 7</u>	<i>Printing, &c.</i>	
County of Cumberland	2419 5 7	Reports, Circulars, Bills, &c.	£66 2 8
Cumberland Firms	538 3 3	Stationery, Collecting Cards, &c.	22 18 7
County of Westmorland	509 15 2		
South of Scotland	205 9 1	<i>Motor, Incidentals, &c.</i>	
	<u>3672 13 1</u>	Balance due on Car	60 0 0
Private Donations	7 12 0	Tax and Insurance	16 18 8
Carlisle United A.F.C. Practice	9 0 0	Upkeep, Petrol and Repairs	79 8 8
Matches	<u>16 12 0</u>	Garage Rent	10 0 0
Bank Interest	1 18 0	Postages, Telephones and Telegrams	166 7 4
		Painting and Decorating	27 14 5
		Advertising	5 14 4
		Cheque Book	13 11 0
		Sundries	0 10 0
			<u>0 12 6</u>
		<i>Donations.</i>	
		Cumberland Infirmary General Fund	4050 0 0
		Do. Governor's Fees	10 10 0
		Penrith Cottage Hospital	40 0 0
		Silloth Convalescent Institution	25 0 0
		Carlisle Dispensary	10 0 0
		Balance in Bank	4135 10 0
			<u>35 16 2</u>
	<u>£4514 3 6</u>		<u>£4514 3 6</u>

Hon. Joint Secretaries—
J. J. SHIACH,
H. W. HEWITT.

Audited and found correct :—
(Signed) H. W. BROWN,

February, 15th, 1938.

EXTENSION FUND ACCOUNT, 1937.

INCOME.		EXPENDITURE.	
Balance in Hand ..	£80 8 8	Printing, &c. ..	£1 13 11
Collections in 1937 ..	292 11 7	Transfer to No. 1 Account..	1 9 10
		Donation to Extension Fund ..	361 0 0
		Balance ..	8 16 6
	<u>£373 0 3</u>		<u>£373 0 3</u>

CORONATION FETE ACCOUNT.

INCOME.		EXPENDITURE.	
Subscriptions ..	£132 6 2	Purchase of Goods ..	£10 5 2
Cash Received at Fete ..	260 16 6	Printing and Advertising ..	36 18 6
Fete Programmes ..	27 3 8	Hire of Loud Speaker ..	3 3 0
Concert Programmes and Tickets ..	13 16 2	Sundries ..	3 12 11
Contributions from Branches ..	97 17 2	Balance in Bank ..	478 18 10
Interest ..	0 18 9		
	<u>£532 18 5</u>		<u>£532 18 5</u>

Hon. Joint Secretaries—
 J. J. SHIACH,
 H. W. HEWITT.

DAYS AND HOURS FOR ATTENDANCE OF PATIENTS.

In-Patients are admitted, as far as possible, in order of urgency.

Cases of accident or emergency are admitted at once.

Out-Patients are seen as follows :—

MEDICAL AND SURGICAL DEPARTMENT.—Every week-day, at 11 a.m.

CASUALTY DRESSINGS at 9 a.m.

OPHTHALMIC DEPARTMENT.—Tuesdays and Fridays, at 9 a.m.

EAR, NOSE AND THROAT DEPARTMENT.—Mondays and Thursdays at 9 a.m.

X-RAY DEPARTMENT.—Every week-day at 10 a.m.

ELECTRO-THERAPEUTIC, AND MASSAGE DEPARTMENT.—Every week-day at 11 a.m.

DENTAL DEPARTMENT.—Thursdays, at 9 a.m.

VENEREAL DISEASE CLINIC.—Females and Children Monday, at 2-30 p.m. ; Females only, Thursday, at 5-30 p.m. ; Males, Wednesday, at 2-30 p.m. and at 6 p.m., and Thursday, at 6 p.m.

VISITING DAYS FOR PATIENTS' FRIENDS.

SATURDAYS, 2 p.m. to 3-30 p.m.

SUNDAYS, 2 p.m. to 3-30 p.m.

TUESDAYS, 2 p.m. to 3-30 p.m.

THURSDAYS, 6 p.m. to 7 p.m.

Exceptions are allowed to relatives of In-Patients in a dangerous state.

Not more than two visitors are allowed to see any one patient on any one day.

Visitors must produce their Visiting Cards supplied for the purpose.

N.B.—THE CHILDREN'S WARD is closed to visitors except in cases of critical illness.

The Sister in charge of the Ward attends on the above days in the Out-Patients' Waiting Room from 2 p.m. to 2-30 p.m. and on Thursdays from 6 p.m. to 6-30 p.m. to see parents and answer questions.

This report clearly shows that your generous support has been again worth while.

Have you a friend who should follow your example?

If so, please pass this report on.

|| *Overleaf are a few of the ways in which everyone, irrespective of financial or social position can help.*

HOW YOU CAN HELP.

1. Become an annual subscriber (Subscribers of £2 2s. od. and upwards are governors).
—
2. Sign a Deed of Covenant which increases your subscription by one-third without cost to yourself. (*See Inside Cover.*)
—
3. Send a donation on the anniversary of a memorable event in your life.
—
4. Endow a bed or cot for £1,000 or £500 respectively.
—
5. Remember the hospital in your will.
—
6. Join the systematic supporters of the General Workers' Committee and the Hospital Sunday & Saturday Fund.
—
7. Organise a concert, whist drive or dance for the Infirmary.
—
8. Become a voluntary blood donor.
—
9. Send gifts of eggs, fruit, vegetables, groceries and tinfoil.
—
10. Help by means of a collecting box.
—
11. Give generously on Hospital Sunday.

Cumberland Infirmary, Carlisle

TELEPHONE NO. 590

SUBSCRIBERS' PRIVILEGES.

Benefactors of Twenty Guineas or upwards shall be Governors for life.

Annual Subscribers of Two Guineas or upwards shall become Governors three months after payment of the first subscription.

Annual Subscribers of Two Guineas, or Benefactors of Twenty Guineas, shall be entitled to recommend two In-Patients and six Out-Patients annually; and Benefactors and Subscribers to a larger amount after the same ratio.

Annual Subscribers of One Guinea, shall be entitled to recommend one In-Patient and three Out-Patients annually.

Annual Subscribers of Half-a-Guinea, shall be entitled to recommend two Out-Patients annually.

Ministers or others making collections, or remitting money through the Hospital Sunday or Saturday Fund, shall have the same right of recommending Patients (for one year) as Annual Subscribers of the sums by which the Infirmary is benefited.

£1,000 will endow a Bed, £500 a Cot; for conditions see page 34.

No cases of infectious disease or advanced consumption are admissible.

AVAILABLE BED ACCOMMODATION 151

AVERAGE OCCUPATION PER DAY

139.6

IN-PATIENTS

	1936.	1937.
TOTAL NUMBER	2846	2899
AVERAGE NUMBER PER DAY	140.7	139.6
AVERAGE COST PER WEEK	£2/8/5	£2/15/5

OUT-PATIENTS

TOTAL NUMBER.. ..	12675
TOTAL ATTENDANCES.. ..	45136