

Annual report /Caterham and District Hospital : 1938.

Contributors

Caterham and District Hospital (Caterham, England)

Publication/Creation

[Caterham?] : [publisher not identified] 1938

Persistent URL

<https://wellcomecollection.org/works/kbhbnj2q>

License and attribution

This work has been identified as being free of known restrictions under copyright law, including all related and neighbouring rights and is being made available under the Creative Commons, Public Domain Mark.

You can copy, modify, distribute and perform the work, even for commercial purposes, without asking permission.



Wellcome Collection
183 Euston Road
London NW1 2BE UK
T +44 (0)20 7611 8722
E library@wellcomecollection.org
<https://wellcomecollection.org>



Caterham and District Hospital

FOR

Caterham, Warlingham, Whyteleafe, Woldingham,
Chaldon and District.

ANNUAL REPORT

FOR THE YEAR 1938.

CATERHAM VALLEY.

PRINTED BY E. J. HUGGINS & SONS, CATERHAM PRINTING WORKS,
47 CROYDON ROAD.

WELLCOME
LIBRARY

Am. Dep.

WX28

.B65

C36C36

1938

Caterham & District Hospital.

Patroness : H. H. PRINCESS MARIE LOUISE D.B.E.

Trustees : THE CHARITY COMMISSION.

(under order dated 20th June, 1902).

President : HARRY LLOYD, Esq. Life Governor.

Vice-Presidents.

SIR JOHN MANN, K.B.E.

SIR J. MILNE, K.C.V.O., C.S.I.

LIEUT.-COL. SIR DAVID PRAIN,

C. P. JOHNSTON, Esq., J.P.

C.M.G., C.I.E., M.B., F.R.S.

HOWARD FOULDS, Esq.,

J. BLAIR, Esq.

F.C.I.S.

A. A. MEREDITH, (Life Governor).

Hon. Consulting Physicians :

E. P. POULTON, M.D. Oxon., F.R.C.P. Lond.

S. WYARD, M.D., M.R.C.P.

Hon. Consulting Surgeons :

E. C. HUGHES, F.R.C.S.

CECIL ROWNTREE,

H. LAWSON WHALE,

M.D., F.R.C.S.

M.D., F.R.C.S.

A. McNAIR, M.B.,

Ear, Nose and Throat.

B.Ch., CAMB. *Gynaecologist.*

J. D. McCLAGGAN, F.R.C.S.,

Ear, Nose and Throat.

Hon. Consulting Cardiologist.

DR. DOUGLAS ROBERTSON, M.A., D.M. (Oxon), M.R.C.P. (Lond).

Radiologist :

DR. ELIZABETH HAWORTH, M.D., M.R. & E. Camb.

Hon Medical Staff.

J. S. AVERY, M.B., B.S. Lond., L.R.C.P. Lond., M.R.C.S. Eng.

J. A. C. BURRIDGE, M.R.C.S., L.R.C.P.

F. R. CARROLL, M.A., M.B., B.Ch., M.R.C.S., L.R.C.P.

F. HEBER, M.D., B.S., M.R.C.S., L.R.C.P.

A. REEVE HEBER, M.D., Ch.B.

F. T. HILL, M.C., M.R.C.S., L.R.C.P.

R. W. HODGSON-JONES, M.R.C.S., L.R.C.P.

C. B. LEWIS, M.B., Ch.B.

H. REES DAVIES, M.B., B.S. Lond., M.R.C.S., L.R.C.P. Lond.

J. R. ROBERTSON, M.A., B.M., B.Ch.

P. THWAITES, M.B., B.S., D.P.H., M.R.C.S., L.R.C.P.

H. TRAFFORD, M.R.C.S., L.R.C.P.

Hon. Dental Surgeons :

W. RAYMOND JENKINS, L.D.S.
NORMAN CRIPPS, L.D.S.

Hon. Auditors.

CHALMERS, WADE & Co., Chartered Accountants.

GENERAL COMMITTEE :

(A) **Ex-officio :** The President and Vice-Presidents, as above, and
E. K. MARTIN, F.R.C.S. (University College Hospital, London).
F. HEBER, M.D. } Caterham and
R. W. HODGSON-JONES, M.R.C.S., L.R.C.P. } District
P. THWAITES, M.B., B.S., D.P.H., M.R.C.S., L.R.C.P. } Medical
H. TRAFFORD, M.R.C.S., L.R.C.P. } Society.

Hon. Secretary :

J. A. CORBIN.

Hon. Treasurer :

L. W. A. HERBERT.

(B)—Nominated.

G. W. HITCHCOX, nominated by Caterham and Warlingham Urban
District Council.
T. TUCKEY, nominated by the Combined Friendly Societies, Caterham.
E. C. WORTH, nominated by Hospital Gala Committee, 1938.

(C)—Elected.

W. COBB, (2)	R. E. WILLCOCKS, (2)
H. R. MARTIN, (1)	F. G. BRIND, (2)
L. W. PAUL, M.A. (3)	A. E. HAMMOND, (3).

V. A. B. SCUPHAM (1).

(1) *Retire 1939.* (2) *Retire 1940.* (3) *Retire 1941—All eligible for re-election.*

General Purposes Committee :

DR. F. T. HILL.	A. E. HAMMOND, <i>Chairman.</i>
G. W. HITCHCOX.	DR. F. HEBER.
DR. TRAFFORD.	

and The Hon. Secretary and Hon. Treasurer.

Matron : Miss E. TIMPSON.

Masseuse : Miss M. LLOYD, C.S.M., M.G.

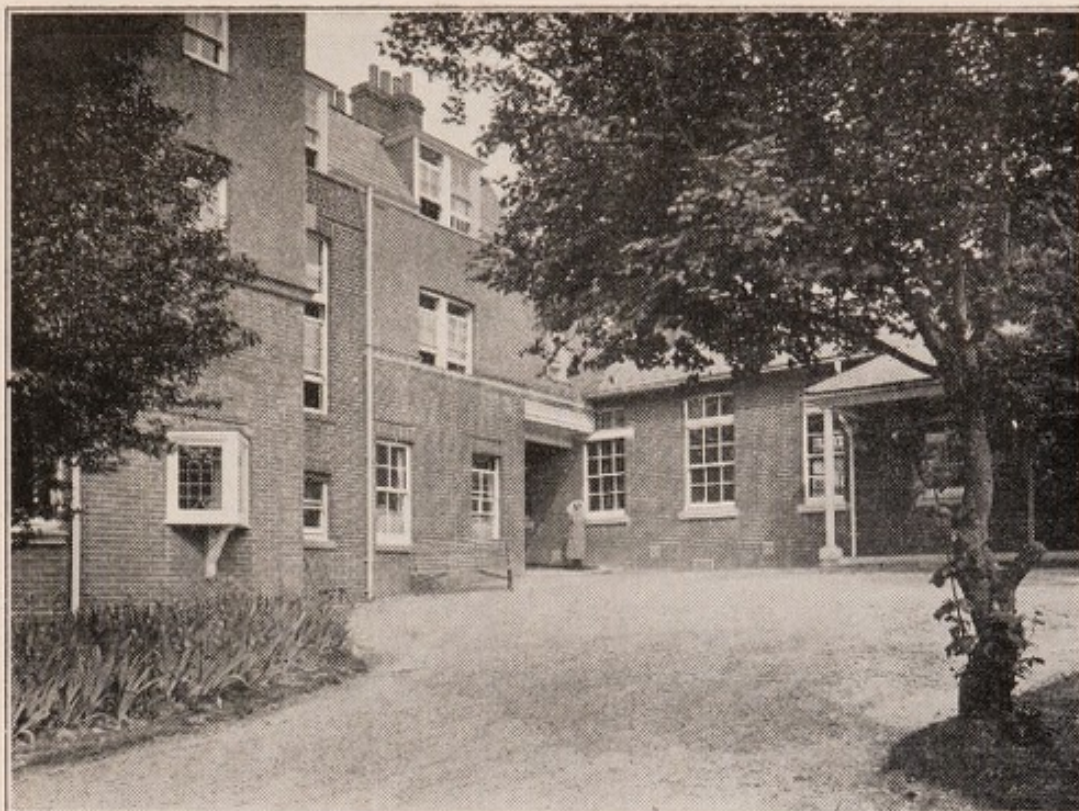

CATERHAM & DISTRICT HOSPITAL.

REPORT FOR 1938.

The General Committee have pleasure in submitting the Annual Report and Audited Statement of Accounts for the year ended 31st December, 1938.

1. **The late Mr. F. H. Melland.** Although this report deals with the year ending 31st December, 1938, the Committee feel it would be incomplete without reference to the very great loss the Hospital has sustained through the tragic death of its Chairman, Mr. Frank Hulme Melland, on the 3rd February, 1939.

Mr. Melland's connection with the Hospital had lasted for nearly 10 years during the whole of which time the work of the Hospital was one of his chief interests. He held the positions of Secretary, Treasurer and Chairman, the latter position for two periods of 2 years each. During his term as Secretary he was responsible for a complete revision of the Hospital constitution which was ultimately embodied in a formal scheme sanctioned by an order of the Charity Commissioners. Mr.

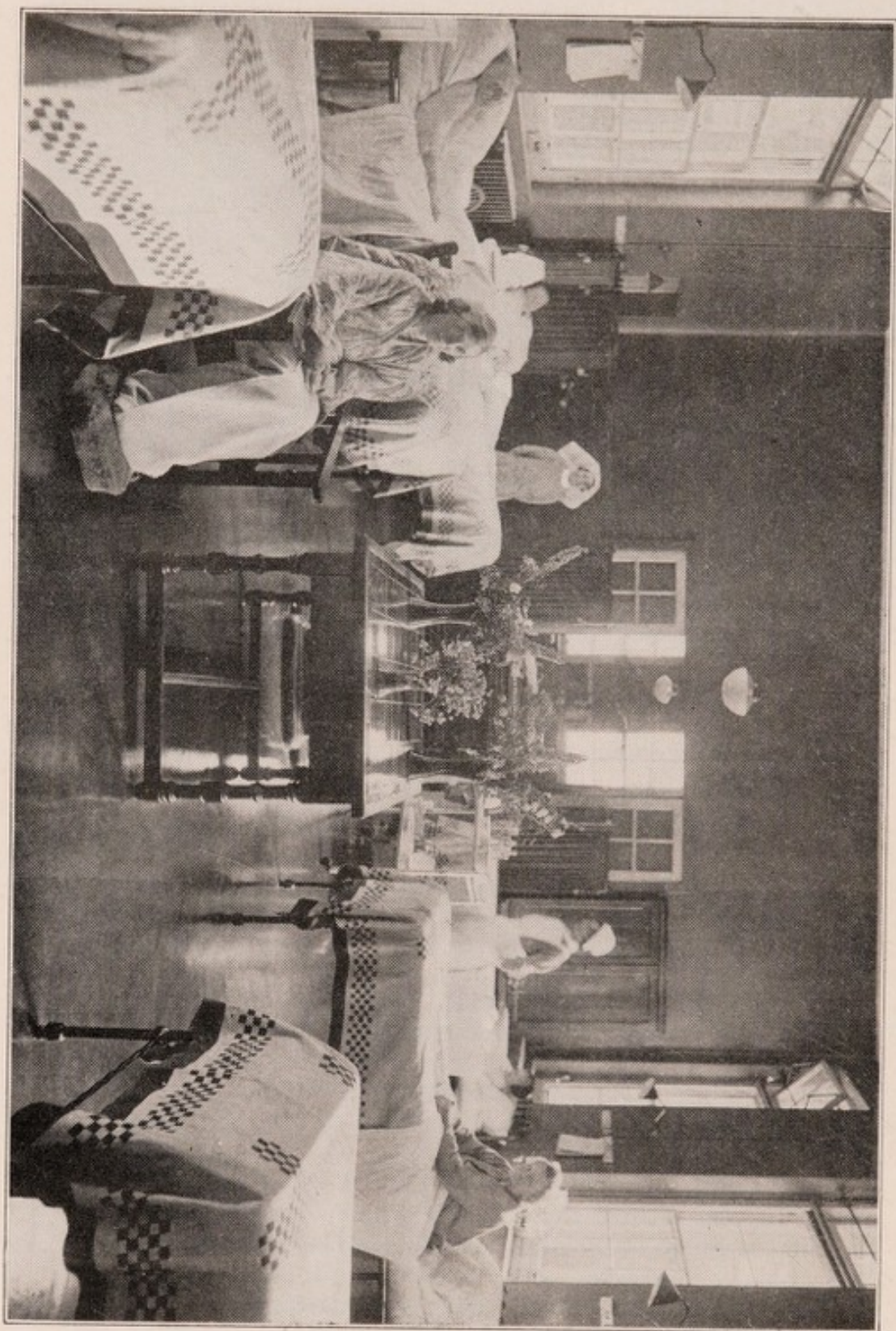

WOMEN'S WARD, CATERHAM AND DISTRICT HOSPITAL.

Melland represented the Hospital on various official bodies including the Surrey Regional Committee of the British Hospitals Association and the Surrey Voluntary Hospitals Consultative Committee.

Mr. Melland's wide knowledge of Hospital work made him an ideal Chairman; there was no subject discussed at Committee Meetings to which he could not make a useful and interesting contribution and his place will be very hard to fill.

2. Legacies and Donations. During the year legacies of £50 each were received from the Trustees of the Will of J. H. Stevens deceased (per Lloyds Bank Ltd.) and from the Trustees of the Will of T. C. Fitton deceased. The Caterham and Warlingham U.D.C. very kindly increased their annual donation from £50 to £100 and an anonymous benefactor sent a donation of £50.

3. Income Expenditure and Statistics. Income from all sources was £3,756. 2s. 3d., shewing an increase of £306. compared with 1937. Expenditure was £3,983. 10s. 11d., shewing an increase of £110. At the end of the year the Hospital current account at the Bank was overdrawn to the extent of £136. 17s. 10d. Full details of the income and expenditure appear in the accounts but attention may be directed to one or two items.

It will be observed that there has been a very welcome increase of some £180 in donations whilst receipts from Patients (including X-Ray fees) shew an increase of £330.

There is a serious drop in the receipts from the Penny a Week Collection Fund, but this is explained by the fact that the new Ladies Committee (see Paragraph 12) has not been functioning very long and very much better results are expected next year.

The receipts from the Hospital Gala shew a decrease of nearly £100, but this is attributable to the fact that for the first time Whyteleafe held its own Hospital Week and did not join with Caterham as in previous years. The excellent result of the Whyteleafe Gala is referred to later in this report.

During the year the number of In-patients received was 408; of this number 282 were surgical and 126 were medical cases, 268 were cured, 71 relieved, 27 remained in statu quo, 20 were transferred to other Institutions and 22 died. 252 operations were performed during the year. The number of Out-Patients' attendances during the year was 443. In the Massage Department 493 treatments were given and 240 Electrical Treatments. In the X-Ray Department 353 cases were dealt with.

The Hospital has 25 beds in all, 14 for women and children,

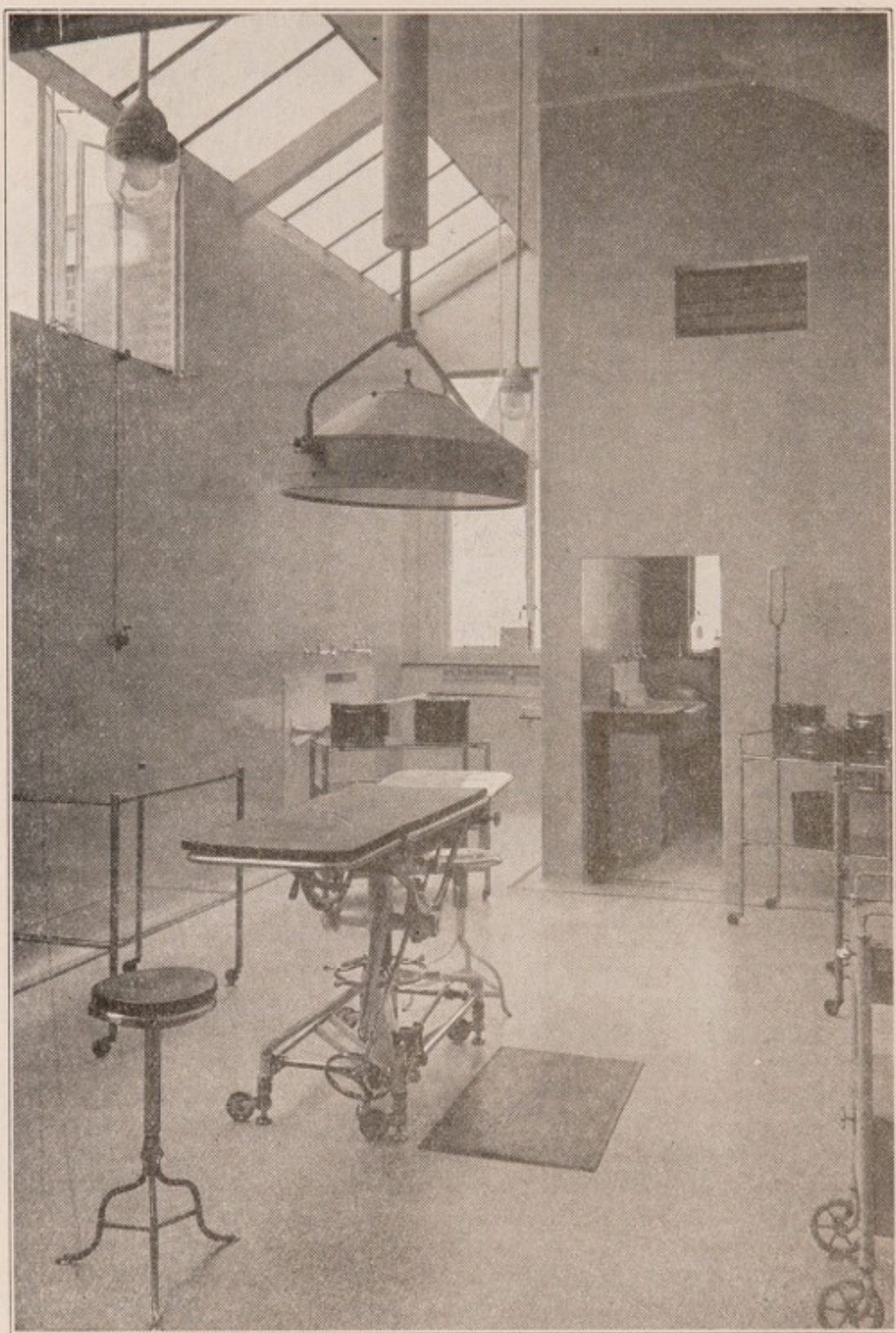

OPERATING THEATRE, CATERHAM & DISTRICT HOSPITAL.

6 for men, and there are 5 Private Wards.

4. **The Treasurership.** The Committee regret to record the resignation, on the ground of ill health, of Mr. G. R. White from the position of Treasurer which he had held for over seven years. The Committee have, however, been most fortunate in securing the services of Mr. L. W. A. Herbert of Ninehams, Caterham, as Mr. White's successor.

5. **Resignations from Committee.** The Committee very much regret to record the retirement from the Committee of Mr. A. A. Meredith, Mr. R. P. Nyren and Mr. H. D. Greenwood. In view of the many services rendered to the Hospital not only by Mr. A. A. Meredith but also by his father the late Mr. A. J. R. Meredith, the Committee appointed Mr. A. A. Meredith to be a Vice-President and a Life Governor of the Hospital.

6. **Exterior Decoration.** It was reported during the year that the exterior of the Hospital buildings required attention as they had not been painted or decorated since 1927. Although the lowest estimate was £85, the Committee felt that the matter could not be delayed and the work was put in hand. The thanks of the Committee are due to Mr. H. R. Martin for kindly preparing a specification and for supervising the work.

7. **Woldingham Horticultural Society's Garden Scheme.** The Committee are happy to record the success which attended the inauguration of the Woldingham Horticultural Society's Garden Scheme. Under this scheme residents in Woldingham were invited to open their gardens to the public without charge and collections were made on behalf of the Hospital. In all approximately £50 was raised, and the thanks of the Committee are due to Mr. G. Moore and his Committee who organised the scheme on behalf of the Woldingham Horticultural Society, for this excellent work. It is sincerely hoped that the scheme will this year be extended to other parts of the district. The Committee would be most grateful if any garden owners, who are willing to co-operate will communicate either with the Secretary of their local Horticultural Society or with the Hospital Secretary as soon as possible, as lists of gardens to be opened during the Summer are being prepared.

8. **Hospital Gala.** This year's Gala was again very successful, a total sum of £245. 6s. 0d. being handed to the Hospital for its general funds. The grateful thanks of the Committee are due to all those who took part in the Gala Week activities, but special mention should be made of the assistance rendered by the President, Mr. James Blair, Mr. A.

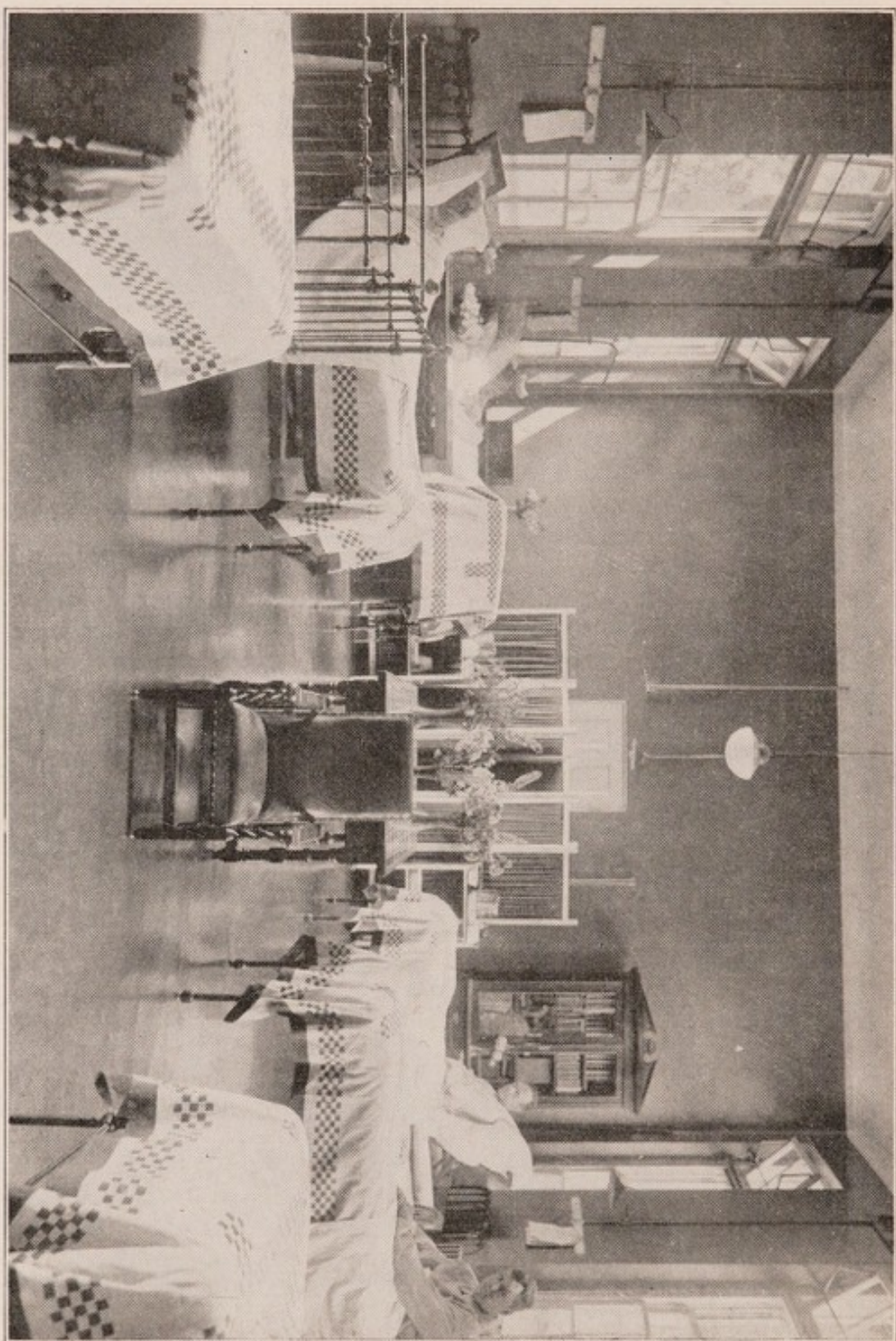

MEN'S WARD, CATERHAM & DISTRICT HOSPITAL.

E. Hammond, who acted as Chairman of the Gala Committee, Mr. J. A. Pattenden who acted as Secretary and Mr. Sanders, the Treasurer.

9. **Warlingham Hospitals Week.** This year the Warlingham Hospitals Week was again run as a separate function and resulted in a cheque for £30 being handed to the Hospital for which the Committee express their thanks.

10. **Whyteleafe Gala Week.** For the first time Whyteleafe held their own Hospital Gala celebrations. At the special request of the Whyteleafe Gala Committee, the Hospital Committee agreed to allocate the proceeds to the building fund for the proposed new Hospital, and no less a sum than £150 has been placed on deposit at the Bank for this purpose.

11. **Hospital Dance.** This event took place on the 20th January, 1939, and resulted in a profit of £29. 10s. 0d. Thanks are particularly due to Mrs. F. T. Hill and Miss M. Nettleton for the work done by them in organising the Dance, and to the School Managers for the use of the Hall at the Central School at Wapses Lodge.

12. **Penny-a-week Collection Boxes.** The work of organizing the distribution and collection of boxes has kindly been undertaken by Mrs. J. Blair. Sub-Committees of ladies have been formed in the various districts and have done splendidly. Mrs. Enriquez has taken charge of Chaldon, Mrs. Rees-Davies of Whyteleafe, Mrs. Henderson of Woldingham, Mrs. Grant of Warlingham and Mrs. Meredith of Caterham Valley. Toc H have kindly taken charge of the Caterham Hill District, and it is hoped to have a complete canvas of all districts completed at an early date.

If any readers of this report would like a box, or if there are any boxes which have been overlooked and require to be emptied, a 'Phone call or a note to the Treasurer at the Hospital or to Mrs. Blair (Caterham 35) will at once be attended to.

13. **Linen Guild.** The thanks of the Committee are extended to all who are helping to continue the useful work of the Linen Guild. The Woldingham Group (20 members) has undertaken to overhaul and repair the linen and members of this group visit the Hospital for one morning each week. This valuable assistance is organized by Mrs. Frank Elliott of "The Larches," Woldingham, who would be pleased to welcome new members. The Whyteleafe members are making certain articles such as sheets, dressing cloths and slings, and other members are helping in the making of hot water bottle covers, operation stockings and children's garments. To subscribers to the Guild the grateful thanks of the Committee are extended

and their continued interest invited, and to those who would like to join the Linen Guild as helpers or subscribers particulars will be willingly supplied by the Matron. Particulars of the Linen Guild account will be found on page 14.

14. **Silver and Tinfoil.** A quantity of silver, tin and lead foil has been received and sent for sale during the year. The amount realised was £4. 1s. 5d. It is felt that this sum could be considerably increased if everyone in this District would save their silver paper for the Hospital, instead of throwing it away.

15. **General Committee.** This Committee and the General Purposes Committee have met alternately each month during the year. The late Mr. F. H. Melland was elected Chairman of the General Committee for the second year in succession and Mr. A. E. Hammond was re-elected Chairman of the General Purposes Committee. Doctors Hodgson-Jones, F. Heber, H. Rees Davies, P. Thwaites and Trafford were nominated by the Caterham and District Medical Society to serve on the General Committee. As there were several vacancies on the General Committee, Mr. H. F. Hazelden of Warlingham was co-opted on to this Committee and he is eligible for re-election.

16. **Annual General Meeting of Subscribers.** This was held on the 18th May, 1938, at the Soper Memorial Hall. The Chair was taken by Mr. E. T. Parkes of Woldingham. The President, Mr. Harry Lloyd, and the Vice-Presidents were re-elected. Messrs. L. W. Paul, H. D. Greenwood, A. E. Hammond and the late Mr. F. H. Melland were re-elected to the General Committee. The Hon. Secretary and the Hon. Treasurer presented their reports which were duly adopted, following which the late Mr. F. H. Melland gave details of the proposal to build a new Hospital as mentioned in the previous year's report. At the close of his address the matter was submitted to the vote and received unanimous approval.

17. Details of the amounts received from the Alexandra Day Collections, Pound Day, League of Mercy, Help Yourself Fund, etc., appear in the accounts. The Committee again express their thanks to all who have helped in any way during the year; to the donors of gifts in kind, and also to the Local Press for kindly inserting notices, etc., free of charge.

18. A special debt of gratitude is again due to the Honorary Auditors, Messrs. Chalmers, Wade & Co., for so kindly auditing the Accounts and preparing the Balance Sheets, etc., to the Caterham and Warlingham Urban District Council for the use of the Council Chamber for Committee Meetings, to

Mr. F. G. Brind for organising the Hospital Cup Football Competitions; and to the various Clubs for their kind support.

19. The credit for the efficiency of the Hospital is due to the members of the Honorary Medical and Surgical Staff, X-Ray, Massage and Electrical Staff, to the members of the local Medical Society, and to the Matron, Sisters, Nurses and Staff who have given such loyal and unstinted service to the Hospital.

Signed on behalf of the Committee,

J. A. CORBIN,

Bank House, Caterham.

Hon. Secretary.

f. s. d. f. s. d.

1.	CASH AT BANK AND IN HAND: Deposit Account Building Fund Cash in hands of Matron	201 17 5 15 0 0	216 17 5
2.	INVESTMENTS (at cost per Schedule): A. Hospital Endowments B. General Fund	2189 4 1 2574 0 2	4763 4 3
3.	LAND, BUILDINGS AND EQUIP- MENT: Expenditure from 1902 to 31st December. 1937 Expenditure during year to date on X-Ray Equipment	10972 10 10 804 5 0	11776 15 10

The above Hereditaments are vested in the
"Official Trustee of Charity Lands."

The Investments are held by "The Official
Trustees of Charitable Funds" in trust for
the Hospital.

£16756 17 6

CHALMERS, WADE & CO.,
Chartered Accountants,
Hon. Auditors.

Income and Expenditure Account for the year ended 31st December, 1938.

1937.	INCOME.	£	s.	d.	£	s.	d.
ORDINARY.							
I. VOLUNTARY GIFTS:							
1. Subscriptions, Donations, etc.:-							
£							
554	Annual Subscriptions	...	511	7	0		
219	Donations	...	349	3	4		
10	Hospital Boxes	...	14	19	5		
106	Alexandra Day	...	124	5	1		
17	Pound Day	...	8	18	5		
9	Help Yourself Charity Fund	...	9	11	0		
160	Penny-a-Week Fund	...	35	12	11		
331	Centenary Gala	...	235	6	0		
35	Hospital Dance	...	26	0	0		
—	Warlingham Hospital Week (1937 and 1938)	...	63	6	8		
6	Garden Schemes	...	50	12	7		
50	Sale of Silver Paper and Tinfol	...	4	1	5		
1497	Urban District Council	...	100	0	0		
			1533	3	10		
2. Central Funds:-							
8	Surrey County Council (Grants)	...	12	8	0		
10	League of Mercy	...	15	0	0		
3	London County Council	...	—	—	—		
21			27	8	0		
II. RECEIPTS ON ACCOUNT OF SERVICES RENDERED.							
Contributions on account of Services to Patients:							
1. From Patients and their Societies:							
1663	Patients (including Radiologist's Fees)	1997	1	7			
7	Approved Societies	...	3	18	0		
1670			2000	19	7		
2. From Public Authorities:							
16	Surrey County Council	...	14	17	0		
38	Air Ministry	...	13	9			
1	Croydon Educational Committee	...	2	6			
55			15	13	3		
III. INVESTED PROPERTY:							
Interest, Dividends, etc.:							
81	Endowment Fund	...	80	15	5		
127	General Fund	...	98	2	2		
208			178	17	7		
422	Balance, being excess of Expenditure over Income	...	227	8	8		
£3873			£3983	10	11		

1937.	EXPENDITURE.	£	s.	d.	£	s.	d.
ORDINARY.							
I. PROVISIONS							
£							
668		...	724	10	0		
II. SURGERY AND DISPENSARY.							
136	1. Drugs, Chemicals, Disinfectants, etc.	...	128	3	2		
36	2. Dressings, Bandages	...	44	0	2		
244	3. Instruments, Appliances	...	131	1	2		
7	4. Wines and Spirits	...	7	0	0		
—	5. Sundries	...	27	14	10		
413			337	19	4		
III. DOMESTIC:							
110	1. Repairs and Renewals	...	51	7	3		
241	2. Laundry	...	264	0	9		
15	3. Cleaning	...	23	12	3		
60	4. Water	...	59	11	0		
348	5. Fuel and Lighting	...	333	5	11		
44	6. Uniforms	...	35	9	3		
—	7. Sundries	...	16	5	7		
818			783	12	0		
IV. SALARIES AND WAGES (MAINTENANCE):							
135	1. Medical (including Radiologist's Fees)	...	232	17	10		
757	2. Nursing	...	830	13	1		
577	3. Other Employees	...	653	15	6		
26	4. National Health Insurance	...	23	10	9		
1495			1740	17	2		
V. MISCELLANEOUS:							
63	1. Printing, Stationery, Postage, Telephone	...	29	16	7		
42	2. Advertisement	...	41	9	1		
28	3. Insurance of Buildings, Equipment, Stores, etc.	...	27	19	2		
47	4. Gardener	...	48	13	10		
20	5. Sundries	...	21	3	7		
200			169	2	3		
VI. ADMINISTRATION:							
28	1. Printing, Stationery, Postage, etc.	...	52	8	1		
18	2. Sundries	...	4	14	10		
46			57	2	11		
VII. ESTABLISHMENT:							
182	Repairs to Buildings	...	101	9	5		
VIII. FINANCE:							
51	Rates	...	53	10	10		
—	Appraisals	...	12	16	0		
—	Interest	...	3	11	0		
£3873			68	17	10		
			£3983	10	11		

BALANCE SHEET as at 31st December, 1938.

LIABILITIES.		£	s.	d.	£	s.	d.
1. SUNDRY CREDITORS:							
A. General Fund							
2.	Loans to Hospital		
Overdrawn on Current Account with Bank							
3.	CAPITAL ACCOUNT:				136	17	10
A. Hospital Endowments:							
Balance from last Account							
B.	Building and Equipment Fund:				2189	4	1
Balance from last Account 10972 10 10							
Donations and Interest thereon during year to date							
...	...				201	17	5
...	...				11174	8	3
C. General Fund:							

ASSETS.		£	s.	d.	£	s.	d.
1. CASH AT BANK AND IN HAND:							
Deposit Account Building Fund							
Cash in hands of Marston							
...		
2. INVESTMENTS (at cost per Schedule):							
A. Hospital Endowments							
...	...				2189	4	1
B. General Fund							
...	...				2574	0	2
3. LAND, BUILDINGS AND EQUIPMENT:							
Expenditure from 1902 to 31st December 1937							
...	...				10972	10	10
Expenditure during year to date							
...		
X. Rate Fund:							

SCHEDULE OF INVESTMENTS.

SCHEDULE OF INVESTMENTS *at 31st December, 1938.*

ENDOWMENT FUND

NAME OF STOCK.	Nominal Value	Gross Cost	Value at 31/12/38	Interest Received.
	£ s. d.	£ s. d.	£ s. d.	£ s. d.
3½% Dominion of Canada Stock 1958/63 (Lyon's Bed)	1155 12 4	1100 0 0	1126 8 8	
3% Dominion of Canada Stock, 1938 (Lyon's Bed)*				34 3 0
3½% War Loan 1952 (Underhill)	265 11 0	250 0 0	259 18 2	9 5 10
3½% War Loan (1952) Collins	224 19 0	239 4 1	220 3 5	7 17 4
4½% Commonwealth of Australia Stock 1940/60 (Robert and Marie Lindley)	518 4 6	500 0 0	515 12 8	24 12 3
4½% Commonwealth of Australia Stock 1940/60 (Anon)	102 0 6	100 0 0	101 10 3	4 17 0
	£2266 7 4	£2189 4 1	£2223 13 2	£80 15 5

*This Stock has been redeemed and re-invested at 3½% Stock as shewn

GENERAL FUND.

NAME OF STOCK.	Nominal Value	Gross Cost	Value at 31/12/38	Interest Received
	£ s. d.	£ s. d.	£ s. d.	£ s. d.
2½% Consolidated Stock.	848 4 5	725 5 0	595 17 6	21 4 0
3½% New Zealand Govt. Stock, (1940)	100 0 0	98 10 6	97 15 0	3 10 0
4% Consolidated Stock (1957)	596 12 0	510 0 0	624 18 9	23 17 2
4% Funding Loan 1960/90	69 7 2	70 13 5	74 7 9	2 15 6
4½% Commonwealth of Australia Stock, 1940/60	307 2 7	300 0 0	305 11 10	14 11 9
3% Local Loans	514 1 0	500 0 0	427 18 11	15 8 4
3½% War Loan 1952 Deposit Account Interest	389 13 8	369 11 3	381 7 9	13 12 10
				3 2 7
	£2825 0 10	£2574 0 2	£2507 17 6	£98 2 2

STATISTICAL TABLES.

ANNUAL EXPENDITURE ON PATIENTS

	1937	cost per patient per week	1938	Cost per patient per week
	£ s. d.	£ s. d.	£ s. d.	£ s. d.
Provisions	667 11 8	0 17 7	724 10 0	1 0 2
Surgery.....	484 8 8	0 12 9	337 19 4	0 9 5
Domestic	818 10 8	1 1 8	783 12 0	1 1 10
Salaries	1424 3 6	1 17 6	1740 17 2	2 8 5
Miscellaneous	199 19 2	0 5 2	169 2 3	0 4 6
Administration	46 8 8	0 1 2	57 2 11	0 1 7
Total Statistical Cost	3641 2 4	4 15 10	3813 3 8	5 5 11
Establishment	182 3 8	0 4 9	101 9 5	0 2 10
Finance	50 10 5	0 1 4	68 17 10	0 1 11
Total Cost	3873 16 5	5 1 11	3983 10 11	5 10 8

Averages :

1937 Average number of patients per day = 14.5.8

1938 Average number of patients per day = 13.81.

LINEN GUILD.

Balance Sheet from January 1st to December 31st, 1938.

INCOME,		EXPENDITURE,	
	£ s. d.		£ s. d.
Handed over by Mrs. Kennedy ...	11 7 4	Petty Cash ...	6 0
From Subscriptions ...	17 17 7	Material for dressing Towels, 50½ yds. ...	2 18 11
		Material for Bed Gowns, 20 yds. ...	1 16 8
		Cheque Book ...	2 0
			5 3 7
		Balance in Hand ...	24 1 4
	<u>£29 4 11</u>		<u>£29 4 11</u>

The following are the articles supplied to the Hospital.

Blankets	Surgeons' Overalls	Hot Water Bottle Covers
Sheets	Anæsthetists' Jackets	Sponge Bags
Draw Sheets	X Ray Coats	Sterilising Cloths
Pillow Slips	Nurses' Overalls	Table ..
Operation Gowns	Surgeons' Hand Towels	Kitchen ..
„ Stockings	Roller ..	Locker ..
„ Table Covers	Wringers	Dish ..
„ Draw Slips	Slings	Scourers
Staff Sheets	Pillow Slips	Bath and Hand Towels

DONATIONS & SUBSCRIPTIONS.

.....

Caterham.							
				DONS.		SUBS.	
				£	s. d.	£	s. d.
Acock, Miss M.	0	5	0		5 0		
Adams, B. I. Franklin			5 5 0			0	10 0
Ainsworth, Mr. & Mrs.						1	1 0
J. B. A.			1 1 0			1	1 0
Aldridge, F. F.			0 10 6			0	10 0
Anderson, A. A.			0 10 6			0	5 0
Archer, Comdr. J. O.			0 10 0			1	1 0
Atkins, C.			3 3 0			0	10 0
Atkins, H. G.			1 0 0			0	7 6
Atkinson, T. J. D.			1 1 0			0	5 0
Bailey, G.			0 10 0			1	1 0
Ball, R. E.			0 5 0			5	0 0
Barclays Bank Ltd.			1 1 0			1	1 0
Barker, C. L. W.			1 1 0			1	1 0
Barker, C.			2 2 0			1	1 0
Barratt, J. F.			0 10 6			0	10 6
Batley, A. G.	1	1	0				
Beauvais, L.	0	10	6				
Bell, Mrs.	1	0	0				
Bewick, Mrs.			2 2 0			0	5 0
Bicknell, Mrs.	0	5	0			0	10 6
Biggs, C. G.	0	10	0				
Blair, J.			1 1 0				
Boots, Chemists			1 1 0				
Brand, Capt. C. J. Q.			1 0 0				
Brebner, G. M.			0 10 0				
Brockman, Mrs.	0	5	0			1	0 0
Brook, F. B.			2 2 0			1	1 0
Browne, J. J.			0 10 0			1	1 0
Bun Pennies, per F.						0	7 6
Huggins	2	0	0			1	1 0
Burchell, C. F.	5	5	0			1	1 0
Burton, Mrs. A.			10 6			1	1 0
Carden, J. J.			1 1 0			0	10 6
Carpenter, W. H.	0	10	0			0	10 6
Carr, D. P.	0	2	6			2	2 0
Caterham & Purley							
Hospital Football							
Cup Competition	25	16	3				
Caterham Club	5	5	0				
Caterham Congrega-							
tional Children's							
Church	0	8	2				
Caterham Congrega-							
tional Church	8	9	2				
Caterham Motor Co.			2 2 0				
Caterham Valley							
Women's Institute	0	6	0				
Caterham's Women's							
Labour Party	0	5	0				
Catterall, D. S.							
Charlton, E.							
Churchill, H. E.							
Clarke, Miss							
Clarke, Mrs. P.							
Cobb, W.							
Cole, L.	2	2	0				
Cook, F.							
Cook, W. T.							
Coppin, Miss L. G.	1	1	0				
Corry, The Misses							
Cowper, Mrs.	0	5	0				
Crosse, Miss K. M.							
Crowe, R.							
Dawson, Mr. & Mrs.							
R. B.							
Denne, Mrs.							
De Seyfried, J.	2	2	0				
Dewhurst, J. H., Ltd.							
Dimmock, P. E.	1	1	0				
Domaille, Miss	0	10	6				
Dovell, Mrs.							
Drew, R. J.	0	5	0				
Duke, Mrs.							
East Surrey Lodge of							
Freemasons	2	4	3				
Ebbutt, L. F.	0	10	0				
Edwards, E. E.	2	2	0				
Ennor, F.							
Evison, Mrs. E.							
Fletcher, Lt.-Col. B.							
Foister, J.							
Ford, R. D. L.							
Foulds, H. B.							
Freeman, Hardy &							
Willis							
Gaits, W.	0	10	0				
Gardham, A.							
Gardner, J. C.							
Gifford, E. A.	1	1	0				
Gordon, Mr. & Mrs.							
L. V.							
Grohmann, H. E.							
Gunn, Miss J.							
Haines, Mrs. (deceased)	0	2	6				
Hall, Dr. D. G. E.,							
Harestone Social Club	1	0	0				
Harris, F.							
Heley, Mrs.	0	5	0				
Henderson & Sons							
Hendrey, W. J. C.	1	1	0				
Herbert, L. W. A.							

	DONS.			SUBS.				DONS.			SUBS.		
	£	s.	d.	£	s.	d.		£	s.	d.	£	s.	d.
Hereward, G. E. S.		10	0				Newth, L. F.	0	10	0			
Hill, F. J.				1	1	0	Nicholson, J. S., C.B.E.				10	0	0
Hilliard, Miss M.				1	1	0	Norris-Jones, R. C.	1	0	0			
Hitchcox, G. W.				2	2	0	Norton, R.				2	2	0
Hollands, G. M.	1	0	0				Nyren, R. P.				1	1	0
Huggins, E. J. & Sons				1	1	0	Page, A. J.				1	1	0
Hutton-Williams, Mrs.	0	10	0				Palk, Miss C.	2	2	0			
Ibbotson, G. (Jury Fee)	0	7	0				Paton, Lady	2	2	0			
Jaeger, H. G.	0	5	0				Paul, L. W.				0	10	0
Jefferson, C. F.				0	10	0	Peddie, Major & Mrs. J.				0	10	6
Jennings, Mr. & Mrs. C. M.				1	0	0	Perry, Mrs.					2	6
Jewell, F. C.	0	5	0				Pertwee, E. G.				1	1	0
Johnson, Miss M.	1	0	0				Pierson, W. E.				1	1	0
Johnston, C. P., J.P.				2	2	0	Pilgrims Way Lodge, No. 5306	7	18	9			
Key, Mrs. Graham				1	1	0	Poland, C. E.				1	1	0
Kingston, A. H.				2	2	0	Porter, T.				3	0	0
Kirsopp, Mr. & Mrs.				1	1	0	Pritchard, Mrs. G.				1	1	0
Latham, G.				1	1	0	Pye, The Misses	2	0	0			
Le Personne, L. A. G.				3	3	0	Pye, H.				1	1	0
Leveen, J.				0	10	6	Pye, R. G.	0	10	0			
Levinson, Mrs.				1	1	0	Randell, H. R.				0	10	0
Liebmann, Mrs.				1	1	0	Reddall, H. C.				1	1	0
Lindsay, Mrs. T. E.				0	10	0	Reeves, E.				0	10	0
Lindsay, T. E.				1	1	0	Rendell, H. H.	0	5	0			
Lloyd, Harry				5	5	0	Richards, Mrs. Franklin				0	10	6
Lloyds Bank Ltd. (Caterham-on-the-Hill)				1	1	0	Richards, W. O.				1	1	0
Lloyds Bank Ltd. (Caterham Valley)				1	1	0	Richardson, Mrs.				1	5	0
Lowery, S. B.				1	1	0	Richmond, R. M.				0	10	0
Luce, H. W., M.A.					10	0	Rickett Cockerell & Co.				2	2	0
Mackereth, W. M.				0	10	6	Roberts, Mrs. H.				1	1	0
Maitland, Adam, M.P.				1	1	0	Robson, J.	0	10	0			
MacRobert, Lady				2	2	0	Rockingham, Mr. & Mrs.				1	0	0
Marment, H. & Daughter				1	1	0	Rolls, Miss G.				0	5	0
Martin, H. R.				1	1	0	Rolls, Mrs. A. H. (deceased)				1	1	0
Mathieson, F. F.				2	2	0	Russell, J.				1	1	0
Mathieson, G. F.				0	10	6	Rutherford, R.				1	1	0
May, F. R.	0	10	0				Rutter, C. G.				1	1	0
May, Miss	0	10	0				Sainsbury, J. & Co. Ltd.				1	1	0
Melland, F. H. (dec'd)				1	1	0	St. Mary's Parish Church	5	6	3			
Meredith, A. A.				5	5	0	Saunders, W. G.				0	10	0
Meredith, H.				1	1	0	Schiefer, Mrs.	0	5	0			
Miles, H.	2	0	0				Scrutton, Mrs.				1	1	0
Morgan, Mrs.				1	1	0	Sharpe, F. Inman				1	11	6
Morrish, J. H.				1	1	0	Shaw, W. H.				0	10	0
Morris-Jones, S.					10	0	Sherlock, Lady				3	3	0
Morter, Mrs. H.				0	10	6	Shillito, J.	0	10	6			
Murrell, F. W.	1	0	0				Shotter, Mrs.				1	1	0
Nash, R. W.				2	2	0	Silver, Mrs. J. R. R.				1	1	0
National Provincial Bank				1	1	0	Smalley, G. A.				1	1	0
Nettleton, E. H.				1	1	0	Smith, Miss M. L.				2	2	0
Newsham Burley, H.				10	6		Snooker Handicap Balance	2	16	4			
							South, T. H.	0	5	0			

	DONS.			SUBS.		
	£	s.	d.	£	s.	d.
Spice, Henry Ltd.				1	1	0
Stallebrass, S. A.				3	3	0
Stanger, E. W.				1	1	0
Stark, J. A.				1	1	0
Strachan, J.	1	1	0			
Strong, Mrs.				10	6	
Syer, E. J.				2	2	0
Taylor, A. E.				1	1	0
Tee, S. Clifford				2	2	0
Thompson, A. J.	10	0				
Timmins, L. P.				2	2	0
Turner, R. H.	0	10	6			
Tyler, Captain R.				1	1	0
Tyrie, J.	1	1	0			
Upton, Mrs.	0	10	0			
Urban District Council of Caterham and Warlingham	100	0	0			
Uridge, Miss W.	1	1	0			
Valentine, G. H.	3	3	0			
Veitch, Miss D. M.				0	5	0
Wadey, W. J.				0	10	6
Waine, G. W.	2	2	0			
Walter Smith's Stores				1	1	0
Ward, H.				0	5	0
Ward, W. J.				1	0	0
Watson, Mr. & Mrs. G.				1	0	0
Weeks, Mrs. P.	0	10	0			
Wenden, J. A.				0	10	6
Westminster Bank Ltd. (for 1938 & 1939)				2	2	0
White, Dr. C. F.				1	1	0
White, G. R.	0	2	3	2	2	0
White, Mrs. G. R.				1	1	0
Willcock, P. D.				1	1	0
Wilson, Rev. C. L.				0	10	6
Windfall	1	1	0			
Winter, F. B.				1	1	0
Winter, Mrs. F. B.				1	1	0
Winter, Miss A. E.				0	10	0
With, A. T.				1	1	0
Wood, A. J.				0	10	0
Wooding, R. A.				1	1	0
Woolworth, F. W. & Co.				2	2	0
World's Stores Ltd.				1	1	0
Youngs, Mr. & Mrs.				0	10	6
	£211	18	5	£210	6	0

Chaldon.

	£	s.	d.	£	s.	d.
Adderley, E. J.				0	4	6
Ball, Mrs. J.					10	0
Bird, Mrs.				0	5	0

	DONS			SUBS		
	£	s.	d.	£	s.	d.
Campbell, Mrs.				0	5	0
Chaldon Women's Institute	0	6	6			
Cortazzi, Mrs.				1	1	0
Gibson, Colonel				0	10	0
Hamel-Smith, Mr. & Mrs.	1	0	0			
Hannah, Mr. & Mrs.				0	10	0
Kohn Speyer, P.				2	2	0
Lloyd, Mrs. H.				1	1	0
Maidment, Mrs.				0	2	0
Moore, H.				0	6	0
Owen, E. G.				1	1	0
Passmore, Mrs.				0	5	0
Perrett, Mrs.				0	2	6
Pollock, W.				1	1	0
Seldon, W.				0	2	6
Shaw, Clement	10	6				
Sisley, Mrs.				0	5	0
Smith, Mrs. C.				0	2	6
Vickridge, Mrs.					5	0
West, Mr. & Mrs.					10	0
Wilskin, Mrs.				0	5	0
	£1	17	0	£10	16	0

The following subscriptions were received too late to be included in the 1938 accounts, but will be inserted with those for 1939:—

	£	s.	d.	£	s.	d.
Calheim, Mrs.				0	10	0
Clarke, Mrs.				0	1	0
Cooper, Mrs.				0	5	0
Enriquez, Mrs.				1	1	0
Evans, Mrs.				0	10	0
French, Mrs.				0	1	0
Garlick, Mrs.				0	1	6
Geake, Mrs.				0	10	0
Grubb, Mrs.				0	5	0
Gubb, Miss				1	1	0
Mugford, Mrs.				0	10	6
Paton, Mrs.				0	2	0
Payne, Mrs.				0	2	0
Steele, Mrs.				0	2	6
Turner, Mrs.				0	2	6
Weaver, Mrs.				0	2	0
Wheatley, Mrs.				0	1	0
White, Mrs.				0	10	0
Williams, Mrs.				0	10	0
Willis, Mrs.				0	5	0
Wisden, Mrs.				0	2	6
				£6	15	6

Godstone.

	DONS			SUBS		
	£	s.	d.	£	s.	d.
Egerton, Major & Mrs. G. W.				1	1	0
Elliott, Mrs.				1	0	0
Goad, Mr. & Mrs. F. E.				0	10	6
Godstone United Charities				3	3	0
Greenwell, Sir Bernard, Bart.				15	15	0
Hoare, Mrs Geoffrey				2	2	0
Lindley, Miss				2	2	0
Lines, Walter				5	5	0
Markwick, Miss (Bun Coins)	0	4	0			
Reeves, Miss L. C.				1	0	0
S. Nicholas Church....	3	17	10			
	£4	1	10	£31	18	6

Warlingham.

	£	s.	d.	£	s.	d.
All Saints Church	8	10	0			
Austin, F. C.				0	10	0
Bailey, E. C.	0	5	0			
Brown, H. G.				1	2	6
Burgis, Mrs.				1	1	0
Bywaters, Mrs.				0	5	0
Case, Mrs.				0	5	0
Casson, Mrs.	0	10	0			
Chapple, S. P.				0	10	6
Clarke, Dr. C. H.				3	3	0
Clarke, Mrs.	0	2	6			
Clarke, R.				0	5	0
Cobbett, Mrs.				0	10	0
Collyer, A. C.				0	5	0
Connor, Mrs.				0	10	0
Cooper, Mrs.	0	2	6			
Cowan-Hill, K. J.				2	2	0
Coxall, Mrs.				0	1	0
Crawter, Mrs.				1	1	0
Culver, A. C.				0	5	0
Daley, Mrs.	0	10	0			
Daniell, A. S., J.P.				1	1	0
Daniell, Miss	0	10	0			
Eaves, G. W.				0	10	0
Emm, L. H.				0	5	0
Ensor, Colonel F.	0	10	0			
Evans, A. L. F.				0	5	0
Evans-Baker, E. J.				1	1	0
Fenton, E. W.	0	5	0			
Fox, Miss				0	10	6
Fox, Miss J. W.				0	10	6
Gannon, Mrs.				1	0	0
Gardner, Mrs. R. E.				5	5	0
Gardner, R. T.				5	0	0

	DONS			SUBS		
	£	s.	d.	£	s.	d.
Gardner, Mrs. T. E.				10	10	0
Garrett, F. W.	5	0	0			
Golds, L. B. S.	0	5	0			
Gordon, D.	2	2	0			
Grange, Mrs.				0	2	6
Grant, L. P.				0	10	6
Grant, Mrs.				1	1	0
Grant, R. J.				2	2	0
Greenish, Mrs.				1	1	0
Hale, R. J.	1	1	0			
Hammond, Mr. & Mrs. F. H.	0	5	0			
Hargrave, Mrs.				0	2	6
Harris-Burland, W. M.	0	2	6			
Holmwood, Mrs.				0	10	0
Holroyd, Mrs.				3	3	0
Homewood, H. E.	0	5	0			
Hughes, C. H. C.	0	10	0			
Huskisson, The Misses				1	1	0
Jeffery, H. C.				0	10	0
Jones, A. C.				0	10	6
Jones, Lionel				1	1	0
Keddell, R. G.				0	5	0
King, L. J.				0	10	0
Kingsley, A.				1	1	0
Kiver, E.				1	1	0
Lacey, W. B.	0	5	0			
Letts, C. H.				0	10	0
Lockton, N. L.	0	10	0			
Lutyens, W. F.				1	1	0
McAlpine, J. F.				0	10	0
MacBain, Rev. S.				1	1	0
Mason, H.				1	1	0
Maugham, T. W.	0	5	0			
Morris, J. F.	0	10	0			
Naylor, Miss				1	1	0
Nettleton, H. C. D.				1	1	0
Nettleton, H. S. (Jun.)				1	1	0
Parker, A. B.	0	5	0			
Penman, W.				1	0	0
Pettit, J. A.	0	10	0			
Pike, A. L.				2	2	0
Pite, R. W.				5	0	0
Pitt, Mrs. G. S. (for 1937 & 1938)				6	6	0
Pocock, F. G.				1	1	0
Poulter, Mrs. Briant				0	10	0
Prain, Lt.-Col. Sir David, C.M.G., C.I.E., M.B., F.R.S.				2	2	0
Pryke, A.				0	10	0
Pulford, Mrs.				0	10	0
Quinn, Mrs E. G.				0	10	6
Quittenton, J. A.				0	5	0
Randolph, T. G.				1	1	0
Redmond, C. J.	0	10	6			
Reynolds, Mrs.				0	2	6
Rittershaussen, J.	5	5	0			

	DONS			SUBS		
	£	s.	d.	£	s.	d.
Robinson, F. V.				1	1	0
Robinson, Mrs. D.				2	2	0
Russell, Mrs. J. H.	0	2	6			
Saunders, Mrs.				0	2	6
Searle, R.	0	5	0			
Shanross, Mrs.				0	2	6
Short, W. A.				3	3	0
Slade, C. A. V.	0	10	6			
Stevenson, Mrs. H.				2	2	0
Thomas, W. K.	0	5	0			
Trotman, Mrs. A.				0	2	6
Trotman, Mrs. D.				0	5	0
Underhill, J.				1	1	0
Watt, A. J.	1	0	0			
Willcocks, R. E.				1	1	0
Winterton, G. E.				0	5	0
Wood, W. J. H.				2	2	0
	£30	19	0	£94	1	6

Whyteleafe.

	£	s.	d.	£	s.	d.
Agrell, H. O.				2	2	0
Asser, O. V.				3	3	0
Atwool, Miss W.	0	10	6			
Balch Bros.				2	2	0
Bolton, Rev. J. D.				1	1	0
Bowly, R. T.				1	1	0
Bradshaw, R. W.	5	0	0			
Briggs, Colonel E.				2	2	0
Charlesworth, Mrs.				2	2	0
Court, H. J.				3	0	0
Davidson, W. H.	0	5	0			
Dixon, J. R. S.				0	5	0
Grimwade, F. W.				1	1	0
Halle, G.				2	2	0
Hammond, A. E.	1	1	0	1	1	0
Herbert, Mrs. A.				1	1	0
Hinton, W. F.				2	2	0
Jarrett, H. H. E.				1	1	0
Jones, Claude				1	1	0
McIsack, Mrs.				0	10	0
Relton, T. L.	1	0	0			
Sampson, W. R.				0	10	6
Sparrow, Mr. & Mrs. G. Pearce				2	2	0
Walker, The Misses	0	5	0			
Wenham, W. K.				2	2	0
Whyteleafe and Ken- ley Estate Resi- dents' Association	3	3	0			
Whyteleafe Tavern	3	13	6			
Whyteleafe United Free Church	1	1	3			
	£15	19	3	£31	11	6

Woldingham.

	DONS			SUBS		
	£	s.	d.	£	s.	d.
Anderson, Miss				0	10	0
Atkinson, W. J. G.	1	1	0			
Ayre, Lady	1	0	0			
Baird, A. R.	1	1	0			
Bayles, Miss				0	10	0
Benn, E. G.	1	1	0			
Brown, R. Ellman				1	1	0
Burleigh, E.				1	1	0
Buttle, J. F.				0	10	6
Charlton, H. J.				0	10	0
Craigmyle, Lord				2	2	0
Davidson, J. R.				2	2	0
Dibdin, Mrs.				1	1	0
Elliott, F. H.				1	1	0
Ellis, Mrs. (Bun Coins)	0	15	4			
Etherington, Mrs.				0	10	0
Ferguson, F.				1	1	0
Field, Mrs.				0	10	6
Fisher, Mrs.				1	0	0
Foreman, Mrs.				1	0	0
Frost, D.				0	10	6
Fuller, F. C.				1	1	0
Gardner, Mr. & Mrs.				1	1	0
George, W. B. & The Misses				5	5	0
Graham, Commander R. R., R.N.	0	5	0			
Greenwood, Mr. & Mrs.				3	3	0
Haggis, Frederick				1	1	0
Hanbury, Mrs.				0	10	0
Hanrott, Mrs.				1	1	0
Henderson, J. E.				1	1	0
Herbert, Mr. & Mrs. A. S.				2	2	0
Hockley, H.				2	2	0
Holt-Wilson, Lt.-Col. Sir Eric, C.M.G., D.S.O.				1	1	0
Howell, J. L.				1	1	0
Hughes, Mrs.	1	1	0			
Hunter, T. S.				1	1	0
Hutchinson, Mrs.				1	0	0
Isaac, H.				1	1	0
Johnston, G. C.				1	1	0
Jonas, Mr. & Mrs. C. F.				2	2	0
Lancaster, W. D.				3	3	0
Letts, H. V.				4	4	0
MacEwen, Mrs.				1	1	0
McKerrell-Brown, Captain J. & The Hon. Mrs.				3	3	0
Mann, Sir John & Lady				5	5	0
Mann, J. H.				1	1	0

	DONS			SUBS		
	£	s.	d.	£	s.	d.
Marriage, H. J.				1	1	0
Martin, Mr. & Mrs.						
R. A.				5	5	0
Middleton, B. B.				1	1	0
Milne, Sir James,						
K.C.V.O., C.S.I.				10	0	0
Norden, Mrs.				1	1	0
Parkes, Mrs. E. T.				1	1	0
Parkes, G. W.				3	3	0
Paton, H. W. J.				1	1	0
Plincke, J. F.				2	2	0
Popplewell, Mrs.				0	5	0
Prescott, W. H.				1	1	0
Proctor, Mrs.				1	1	0
Rich, Major				0	5	0
Rider, Mrs.				1	1	0
Robertson, Mrs.				0	5	0
Rosling, H. P.	2	2	0			
Scriven, D. A.				0	10	0
Seward, R. W.				2	2	0
Shaw, J. St. G.				2	2	0
Shaw, Mr. & Mrs. R.						
R.				2	2	0
Smith, H. S.				1	1	0
Spicer, Mr. & Mrs.				1	1	0
Stone, Rev. M. H.				1	0	0
Tawse, E. W.				2	2	0
Thompson, Mrs.				0	10	0
Thomson, Bernard				2	0	0
Thornton, C. J.				2	2	0
Toppin, Miss				0	2	6
Turvill, J.				5	5	0
Valder, W.				1	1	0
Ward, S. M.				2	2	0
Watson, Dr. T. B.				0	10	0
Webster, Mr. & Mrs.						
E. J.	1	1	0	1	1	0
Whitlock, F. G.				0	10	6
Woldingham Golf						
Club Hospital Cup	1	10	0			
	£10	17	4	£116	8	6

Miscellaneous.

	DONS			SUBS		
	£	s.	d.	£	s.	d.
Anonymous	0	2	6			
Church, A. G.	0	15	0			
Croydon Gas Co.	20	0	0			
Croydon Gas Co.						
Employees	20	0	0			
Croydon Post Office	5	0	0			
"Daily Mirror"						
Token Scheme	8	19	11			
"Daily Sketch"						
Charity Bonus						
Scheme	8	11				

	DONS			SUBS		
	£	s.	d.	£	s.	d.
East Surrey Water Co.				3	3	0
Faulkner, F. E.				1	1	0
Finn, H. D.	0	5	0			
Foxall, Mrs. H.	2	0	0			
Gracie Fields Charity						
Fund	0	5	2			
Graham, Miss	0	10	0			
Graham, Mrs.				1	1	0
Jarrett, S. H.				0	10	0
London County						
Council	4	4	0			
Mayall, Mrs.	1	0	0			
Newman, Miss				2	2	0
South Suburban Co-						
Operative Society				2	2	0
Stephens, James						
Henry (deceased),						
per Lloyds Bank	50	0	0			
Sumner Laundry				3	3	0
Surrey Constabulary	2	10	0			
Surrey County Foot-						
ball Association	5	0	0			
Simonds Brewery Ltd.				2	2	0
Thomas Cliffe Fitton						
Will Trust	52	10	0			
Vernon, E. K.				1	1	0
	£173	10	6	£16	5	0

Hospital Boxes, 1938.

	£	s.	d.
C. H. Belcher (deceased)	5	12	10
Hospital Box	2	4	7
Mayes Laundry	3	10	2
W. J. Snow	3	9	4
Valley Hotel	0	2	6
	£14	19	5

Christmas Money Gifts, 1938.

	£	s.	d.
J. A. Corbin	0	10	0
Dr. F. T. Hill	1	0	0
Hospital Box	1	6	0
Lady Mann	1	1	0
	£3	17	0

Donations to Building Fund Deposit Account.

	£	s.	d.
Anonymous	50	0	0
Mrs. Roffey	1	1	0
Whyteleafe Gala	150	0	0
	£201	1	0

Caterham and District Hospital,
CROYDON ROAD, CATERHAM,
SURREY.

Telephone: CATERHAM 52.

Patients' Payments.

The Hospital receives patients into the general wards free of cost when necessary—but each patient is asked to contribute what they can towards the cost of maintenance, which is approximately £4 per head, per week.

Private Wards.

Five private wards are available at a fee of £7 7s. 0d. weekly—this fee includes maintenance and general nursing. When a special nurse is required, extra fees are charged accordingly.

X-RAY ELECTRICAL TREATMENT AND MASSAGE.

Fees for these departments are extra and are arranged according to the treatment given.

Caterham and District Hospital.

BANK ORDER.

.....19.....

To(*).....*Bank*

.....*Branch*

Please pay to the account of

CATERHAM & DISTRICT HOSPITAL

at LLOYDS BANK, LTD., CATERHAM.

my subscription of.....

and continue the same on the.....day of

.....annually until further notice

Signature.....

Address

.....

(*) Name of own Bankers to be filled in here.

Annual Subscribers will facilitate the collection of their subscription if they will kindly fill in this order on their Bankers and send it to the Honorary Secretary. This order can be withdrawn at any time.

[P.T.O.]

Caterham and District Hospital.

I have pleasure in enclosing
annual subscription to the Hospital funds
donation

Name.....

Address.....

Date.....

THE HON. TREASURER,
CATERHAM & DISTRICT HOSPITAL,
CROYDON ROAD,
CATERHAM VALLEY.

FORM OF BEQUEST.

"I bequeath, free of Legacy Duty, to the Caterham and
District Hospital, Caterham, Surrey, the sum of.....

.....pounds (£)

and I declare that the receipt of the Honorary Treasurer
for the time being of the said Hospital shall be a sufficient
discharge for the same."

Signature.....



