

**Annual report : 1947 / the Children's Hospital (King Edward VII Memorial)
Birmingham.**

Contributors

Children's Hospital (Birmingham, England)

Publication/Creation

[Birmingham] : [publisher not identified], 1947

Persistent URL

<https://wellcomecollection.org/works/wddd7awt>

License and attribution

This work has been identified as being free of known restrictions under copyright law, including all related and neighbouring rights and is being made available under the Creative Commons, Public Domain Mark.

You can copy, modify, distribute and perform the work, even for commercial purposes, without asking permission.



Wellcome Collection
183 Euston Road
London NW1 2BE UK
T +44 (0)20 7611 8722
E library@wellcomecollection.org
<https://wellcomecollection.org>

A 5 MAY 1948
C.R. 572
Library

THE CHILDREN'S HOSPITAL (KING EDWARD VII. MEMORIAL) BIRMINGHAM



EIGHTY-SEVENTH
ANNUAL REPORT

1947

Officers of the Institution

1948

President

SIR BERNARD DOCKER, K.B.E., J.P.

Vice-Presidents

R. E. PRIESTLEY, Esq., M.A., D.Sc.
(VICE-CHANCELLOR, UNIVERSITY OF BIRMINGHAM).
MRS. WALTER PEARSON
H. K. BEALE, Esq.
H. R. HODGKINSON, Esq.
G. O. HOWARD SMITH, Esq., F.C.A.
E. E. MOORE, Esq.

Trustees

H. K. BEALE, Esq.
SIR PETER F. BENNETT, O.B.E., M.P., J.P.
PHILIP W. PEARSON, Esq.
R. F. WHITE, Esq.

Treasurer

NORMAN G. LANCASTER, Esq., M.B.E., A.C.A.

Board of Management

H. F. DOWLER, Esq. (Chairman)

W. STIRK ADAMS, Esq., F.R.C.S.
F. G. ALLAN, Esq., F.R.C.S.
Miss FRANCES BRAID, M.D., F.R.C.P.
L. G. BRANDON, Esq., M.A.
C. L. BREEDEN, Esq.
JOSEPH BROUGHTON, Esq.
STEPHEN F. BURMAN, Esq., M.B.E.
REV. DR. A. COHEN, M.A.
COL. J. W. DANIELSEN, D.S.O., T.D.,
D.L., J.P.
J. F. DAVIES, Esq.
R. K. DEBENHAM, Esq., C.B.E., M.A.,
M.D., F.R.C.S.
PERCY EDGAR, Esq., O.B.E.
Mrs. E. ELLIOTT
Miss W. FISHER
C. V. HANCOCK, Esq., M.A.
J. H. HAYDEN, Esq.
H. J. HUMPHRIES, Esq.
ARTHUR KEATS, Esq., O.B.E.
J. W. LEVY, Esq.
E. H. LYNALL, Esq.

R. P. SCOTT MASON, Esq., M.C., F.R.C.S.
C. F. K. MELLOR, Esq., B.A., LL.B.
MAJOR F. MONK, O.B.E., M.C.
J. H. M. NICOLSON, Esq.
PROF. SIR LEONARD G. PARSONS, M.D.,
F.R.C.P., F.R.C.O.G., F.R.S.
PHILIP W. PEARSON, Esq.
C. SEELEY, Esq., M.B., B.S., D.P.H.
W. J. SIMPSON, Esq.
W. C. SMALLWOOD, Esq., F.R.C.P.
PROF. J. M. SMELLIE, O.B.E., M.D.,
F.R.C.P.
E. L. STOCKALL, Esq., F.C.I.S.
CHRISTOPHER TAYLOR, Esq.
C. G. TEALL, Esq., M.D., F.F.R.
SIR HARRY VINCENT, LL.D.
MAJOR A. H. S. WATERS, V.C., D.S.O.,
M.C., M.Inst.C.E.
LESLIE WHEATCROFT, Esq., F.C.A.
R. F. WHITE, Esq.
W. J. WILSON, Esq.

Visiting Chaplain

REV. E. B. T. FARNCOMBE, M.A.

Bankers

MIDLAND BANK LTD., New Street

Hon. Auditors

SHARP, PARSONS & CO.

House Governor and Secretary

N. R. WINWOOD, Esq., M.A., A.H.A.

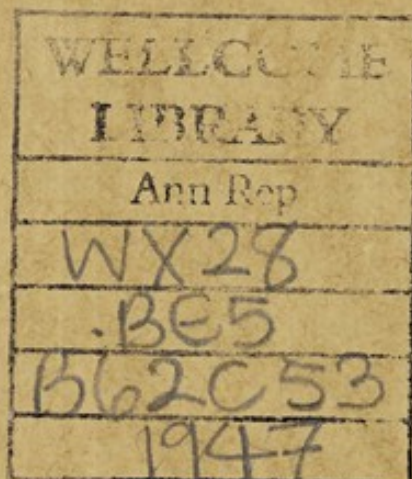

22501923381

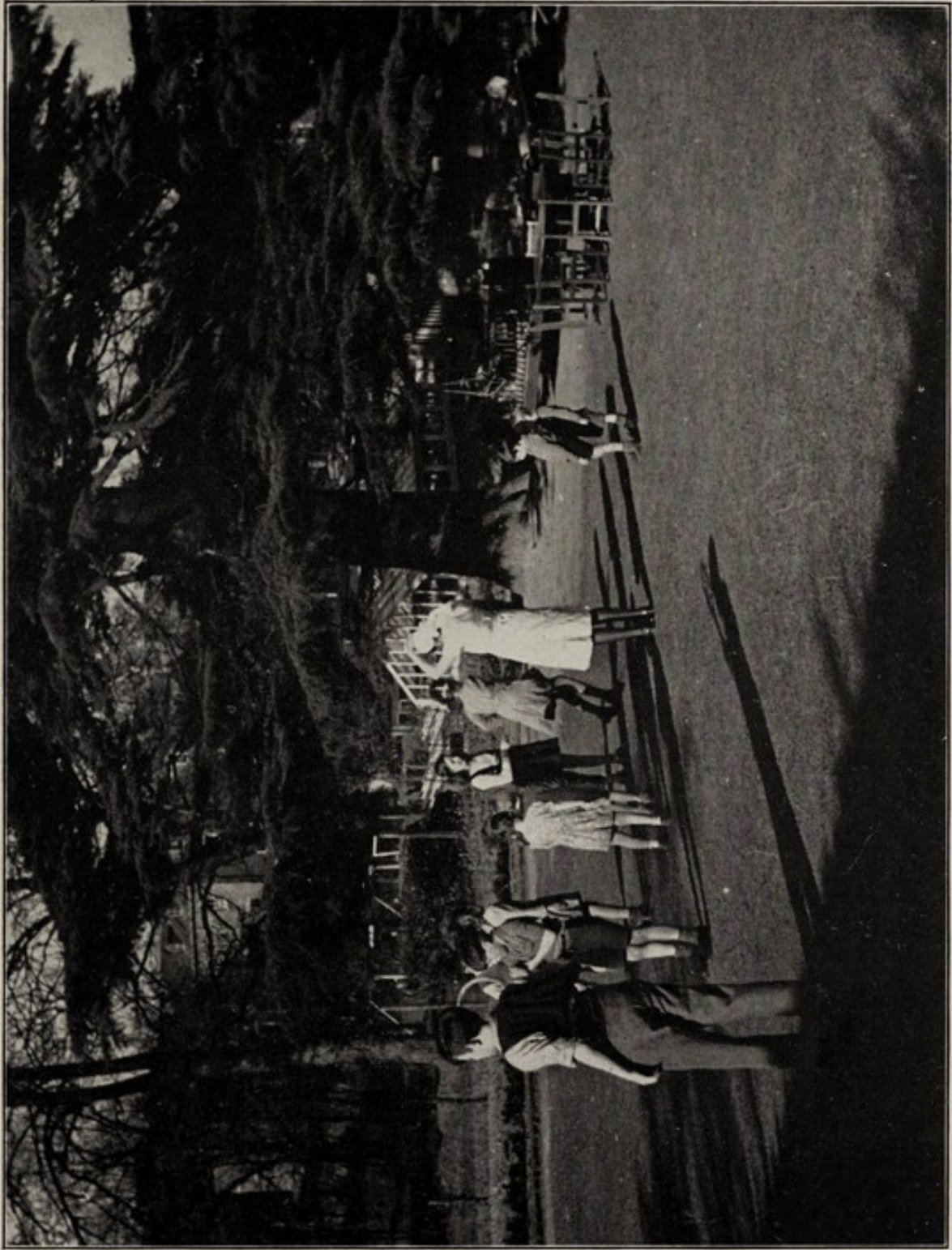

ST. CUTHBERT'S AUXILIARY HOSPITAL, MALVERN

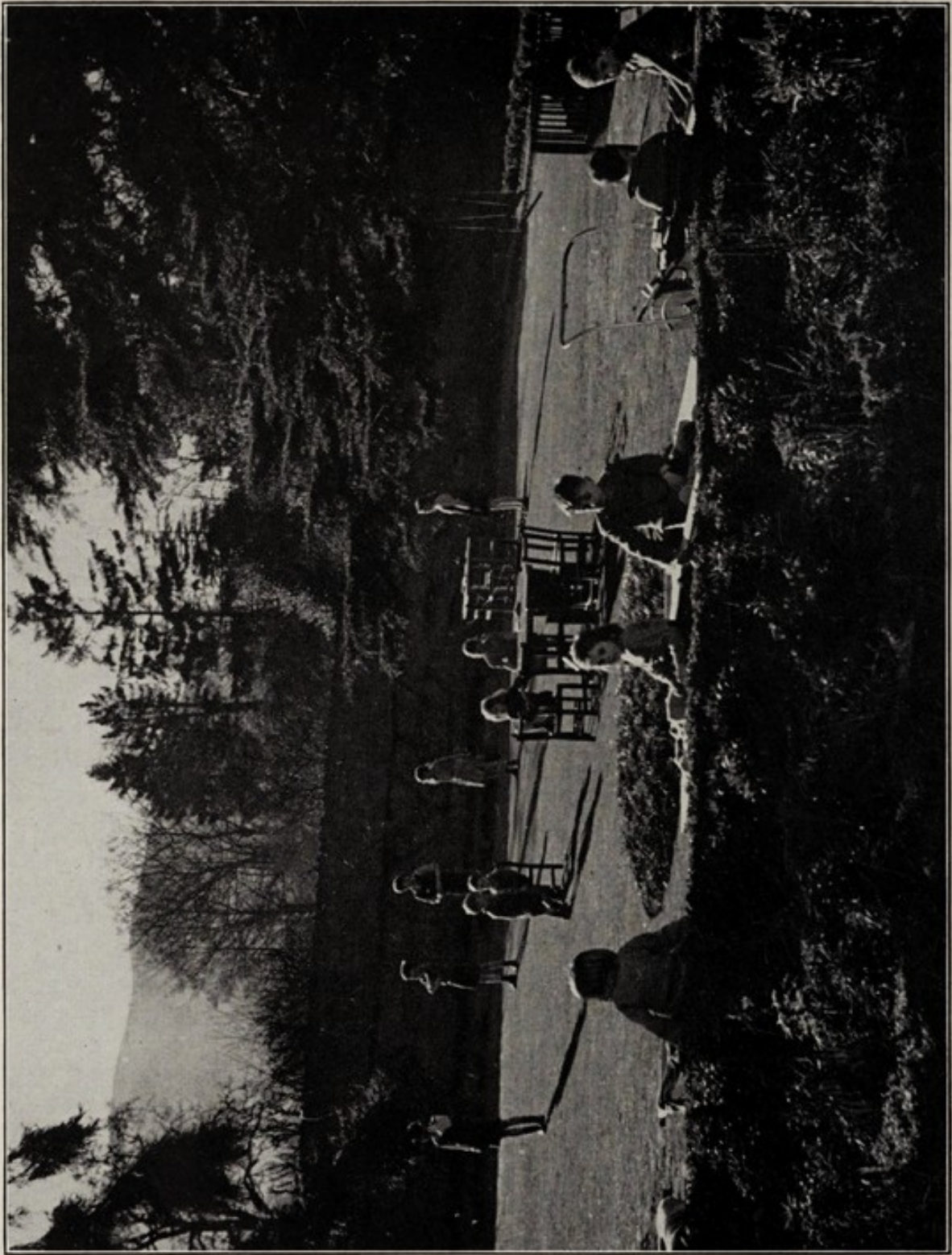

ST. CUTHBERT'S AUXILIARY HOSPITAL, MALVERN

HONORARY MEDICAL STAFF

Hon. Consulting Physicians	J. G. EMANUEL, Esq., M.D., F.R.C.P. A. P. THOMSON, Esq., M.C., M.D., F.R.C.P. (Professor of Therapeutics, University of Birmingham). EMERITUS PROFESSOR SIR LEONARD G. PARSONS, M.D., F.R.C.P., F.R.C.O.G. EMERITUS PROFESSOR K. D. WILKINSON, O.B.E., M.D., F.R.C.P. A. V. NEALE, Esq., M.D., F.R.C.P. (Professor of Child Health, University of Bristol).
Hon. Consulting Surgeons	EMERITUS PROFESSOR L. P. GAMGEE, Ch.M., F.R.C.S. B. J. WARD, Esq., F.R.C.S. EMERITUS PROFESSOR SEYMOUR G. BARLING, C.M.G., M.S., M.Ch., F.R.C.S. H. H. SAMPSON, Esq., O.B.E., M.C., F.R.C.S. F. A. R. STAMMERS, Esq., C.B.E., B.Sc., Ch.M., F.R.C.S. (Professor of Surgery, University of Birmingham).
Hon. Consulting Ophthalmic Surgeon	E. B. ALABASTER, Esq., D.O., (Oxon.).
Hon. Consulting Dental Surgeon	R. A. BRODERICK, Esq., D.S.O., M.C., T.D., M.B., Ch.B., M.D.S.
Hon. Consulting Pathologist	G. HASWELL WILSON, Esq., M.D. (Professor of Pathology, University of Birmingham).
Hon. Consulting Anaesthetist	H. W. FEATHERSTONE, Esq., O.B.E., M.A., M.D. B.C., D.A.
Hon. Physicians	J. M. SMELLIE, Esq., O.B.E., M.D., F.R.C.P. (Professor of Paediatrics and Child Health, University of Birmingham). MISS FRANCES BRAID, M.D., F.R.C.P. W. C. SMALLWOOD, Esq., M.B., Ch.B., F.R.C.P.
Hon. Surgeons	CYRIL RAISON, Esq., M.B., Ch.B., F.R.C.S. R. P. SCOTT MASON, Esq., M.C., F.R.C.S. R. K. DEBENHAM, Esq., C.B.E., M.A., M.D., F.R.C.S.
Hon. Aural Surgeon and Laryngologist	W. STIRK ADAMS, Esq., M.B., Ch.B., F.R.C.S.
Hon. Ophthalmic Surgeon	P. JAMESON EVANS, Esq., M.A., M.D., F.R.C.S., D.O.M.S.
Hon. Physician to Skin Department	B. C. TATE, Esq., M.B.E., M.A., M.D., F.R.C.P.
Hon. Orthopaedic Surgeon	F. G. ALLAN, Esq., M.B., B.S., F.R.C.S.
Hon. Dental Surgeon	E. DAVIES-THOMAS, Esq., T.D., M.R.C.S., L.R.C.P., L.D.S., R.C.S.
Hon. Radiologists	C. G. TEALL, Esq., M.D., F.F.R. E. THORPE, Esq., M.B., Ch.B., D.M.R.E.
Hon. Anaesthetist	J. H. CROSSKEY, Esq., M.C., M.B., Ch.B., D.P.H.
Physicians to Out-Patients	C. G. PARSONS, Esq., M.A., M.D., F.R.C.P. W. H. CANT, Esq., M.D., M.R.C.P.
Surgeons to Out-Patients	F. WELSH, Esq., M.B., Ch.B., F.R.C.S. A. L. D'ABREU, Esq., O.B.E., Ch.M., F.R.C.S. G. H. BAINES, Esq., M.A., F.R.C.S.
Assistant Ophthalmic Surgeon	A. A. DOUGLAS, Esq., M.D., F.R.C.S.E.
Assistant Orthopaedic Surgeon	A. INNES, Esq., M.B.E., M.A., F.R.C.S.
Assistant Dental Surgeon	H. D. FIRTH, Esq., B.D.S., D.D.S., L.D.S., R.C.S.

DEPARTMENT OF PAEDIATRICS AND CHILD HEALTH OF THE UNIVERSITY OF BIRMINGHAM

Professor of Paediatrics and Child Health	J. M. SMELLIE, Esq., O.B.E., M.D., F.R.C.P.
First Assistant	J. H. MOSELEY, Esq., M.A., M.B., B.Ch., M.R.C.P.

STIPENDIARY MEDICAL STAFF

Clinical Pathologist	K. B. ROGERS, Esq., M.B., B.S., M.R.C.S., L.R.C.P.
Pathologist	H. BAAR, Esq., M.D., Ph.D.
Anaesthetists	MISS M. L. A. GALBRAITH, B.Sc., M.B., Ch.B., D.A. MRS. J. WELSH, M.R.C.S., L.R.C.P. MRS. H. SCOTT MASON, M.B., Ch.B., D.A. MISS M. GREEN, M.B., Ch.B., D.A. MISS H. M. WOOD, M.B., Ch.B., D.A. W. L. PRICE, Esq., M.B., Ch.B. MRS. M. M. NEWBY, M.B., B.S., D.C.H.
Orthodontic Assistant	MISS L. M. CLINCH, L.D.S., R.C.S.I.
Clinical Assistants to Eye Department	MRS. K. DAVIES-THOMAS, M.B., Ch.B., D.P.H. D.O. (Oxon.) J. H. AUSTIN, Esq., M.B., Ch.B., D.O. (Oxon.), D.O.M.S.
Clinical Assistant to Dental Department	MISS J. L. ROWBOTTOM, L.D.S.
Clinical Assistant to Rheumatic Department	MRS. L. M. STAMMERS, M.B., Ch.B.
Clinical Assistant to Dermatological Department	MRS. N. J. GETHING, M.B., B.S.
Medical Registrars	MISS E. ADDENBROOKE, M.B., Ch.B., M.R.C.P. J. W. GERRARD, Esq., B.A., B.M., B.Ch., M.R.C.P. R. MEYER, Esq., M.B., B.Ch., M.R.C.P. G. COMAY, Esq., M.B., Ch.B., M.R.C.P.
Surgical Registrar	V. S. BROOKES, Esq., M.B., Ch.B.
Resident Medical Officer	A. C. KENDALL, Esq., M.B., Ch.B., M.R.C.P.
Resident Surgical Officer	R. E. GIBBINS, Esq., M.B., Ch.B., F.R.C.S.
Officer in Charge of Speech Department	MRS. F. PERRY.

NURSING STAFF

Matron	MISS E. OSBORNE, S.R.N., S.C.M.
Deputy Matron	MISS E. M. LEEMING, S.R.N., S.C.M.
Assistant Matron	MISS W. N. HOGG, S.R.N., S.C.M.

OFFICIALS

Accountant	A. R. BILLINGTON, Esq., A.C.A.
Almoner	MISS S. J. BASFORD, A.I.A.
Bio-Chemist	MISS E. M. HICKMANS, M.Sc., Ph.D.
Officer-in-Charge of Orthoptic Department	MISS M. H. LEAKER, D.B.O.
Pharmacist	A. E. MARSTON, Esq., Ph.C., F.C.S.
Catering Officer	MRS. G. P. MALLOY
Assistant Secretary	MISS C. M. PEARSON.
Assistant House Governor	L. V. POLLARD, Esq., D.F.C., F.H.A.

THE CHILDREN'S HOSPITAL
(KING EDWARD VII MEMORIAL)
BIRMINGHAM

REPORT
OF THE
BOARD OF MANAGEMENT
FOR THE YEAR 1947

THE BOARD OF MANAGEMENT has pleasure in presenting to the GOVERNORS and SUBSCRIBERS the EIGHTY-SEVENTH ANNUAL REPORT and audited accounts for the year ended 31st December, 1947.

The work of the Hospital throughout the year has been developed to maintain the high standard of the treatment of sick children, which has always been the established policy of the Board. The statistics set out below indicate the number of patients treated in all departments of the Hospital.

	1947	1946
Total number of children admitted, including children in Day Wards..	5,848	6,588
New Medical Out-Patients	7,102	7,531
New Surgical Out-Patients	10,210	9,292
Casualties	2,096	1,680
Out-Patient Attendances	79,829	80,991
Operations—Major	2,492	2,461
Do. Minor	4,663	4,964
Average Daily Number of In-Patients	211·65	208·4
Average Length of Stay (days) ..	13·29	17·2

SPECIAL DEPARTMENTS

X-Ray Examinations	7,580	5,164
X-Ray Treatments	8	39
Ultra-Violet Ray Treatments ..	370	452
Radium Treatments	637	554
Electrical Treatments	1,611	2,029
Massage Treatments	1,857	2,669
Swedish Remedial Exercise Treat- ments	7,176	7,562
Ear and Throat Department ..	2,365	2,371
*Orthopaedic Department	279	—
Ophthalmic Department	831	1,117
Dental Department	1,226	1,155
Naevi Department	969	630

SPECIAL DEPARTMENTS—continued.	1947	1948
*Skin Department	513	—
Squint Department Treatments ..	14,537	13,480
Pathological Department :		
Estimations and Preparations ..	30,714	23,955
Bio-Chemical Department :		
Estimations and Preparations ..	10,050	7,867
Photographic Department :		
Number of Clinical Negatives ..	1,732	836
Number of Electrocardiogram Negatives	318	370
Number of Clinical Prints ..	2,669	1,476
Number of Electrocardiogram Prints	120	96
Number of Lantern Slides ..	103	103

CONVALESCENT HOMES

Number of Children sent to Moseley Hall, Seaside and other Con- valescent Homes	218	249
---	-----	-----

MALVERN

Total Number of Children admitted to St. Cuthbert's	140	127
Average Daily Number of In-Patients	37·37	37·2
Average Length of Stay (days) ..	96·74	106·1

* No figures for 1946 available.

NATIONAL HEALTH SERVICE ACT

The Board announces with gratification that the Minister of Health has designated the Children's Hospital, including St. Cuthbert's Auxiliary Hospital, Malvern, as part of the Teaching Hospital of Birmingham. The Board is confident that in this way the Hospital's high reputation for the care of sick children in the Midlands, the teaching of undergraduates, the advancement of the paediatric services in the Birmingham region and the training of paediatricians, can best be assured for the future.

As yet, little is known of the future organisation of the Teaching Hospital. Preliminary discussions have, however, been held by the hospitals designated as the Teaching Hospital, with particular reference to the constitution of the Board of Governors and the representation on it of the existing Boards of Management.

Many decisions, directly and indirectly connected with the forthcoming National Health Service, have been taken to accord with the Board's desire that the Hospital should be functioning with the maximum efficiency when nationalisation takes place.

INSTITUTE OF CHILD HEALTH

The Board has pleasure in including again in the Annual Report (pages 13 to 17) the review of the Council of the Institute of Child Health. Benefits derived from close co-operation between the Hospital, the University and the City Corporation through the Institute are many and varied.

FUTURE DEVELOPMENTS

The Minister of Health has given his approval, in principle, to the scheme for the nurses' home extension and the extension of the pathological and bio-chemical departments. Detailed plans have been prepared and submitted to the Minister. The Board regrets that owing to the shortage of building materials, the Minister has postponed indefinitely consideration of the plans for new operating theatres, for alterations to the Leonard Parsons block, and new buildings for teaching and for the special departments.

Permission has not yet been obtained for the open-air ward at St. Cuthbert's Auxiliary Hospital, Malvern, but it is hoped that this necessary extension will be begun during 1948.

Following a special visit to St. Cuthbert's and School House, the Preliminary Training School, the Board approved an extensive scheme of redecoration and re-equipment for both buildings.

The modernisation of the Hospital kitchen and the replanning of the dining rooms have been completed. Two new lifts are being installed as an important part of an improved meal service. The first deliveries of the new laundry machinery have been made, and work on the electrical services is in progress. The Board has also approved the principle of excavation beneath the extension to the laundry, so as to provide additional accommodation for stores. Plans have been put forward for adding a storey to the department of physiotherapy for the occupational therapy department.

It is hoped that the Ministry of Education will agree to the establishment of a special school at St. Cúthbert's, Malvern. The Regional Medical Officer of the Ministry has inspected the premises, and indicated that the facilities were adequate.

These additions and improvements are considered by the Board of Management to be essential to the Hospital's development and expansion.

FINANCE

The excess of expenditure over income for the year to the extent of £63,054 4s. 2d. is the inevitable consequence, on the one hand, of higher costs of all supplies and of nationally agreed increases in salaries and wages, and on the other hand, of a decline in income from investments and donations and an accumulation of arrears of payments due for the treatment of patients under the Education Act, 1944. Expenditure has

been authorised only in so far as this was essential for the maintenance of a high standard of service.

The National Health Service Act provides that any gift made to a particular hospital after the "appointed day" may be retained by that hospital for use in accordance with the wishes of the donor. The Board, therefore, earnestly hopes that all subscribers and donors will continue their generous support, and assist to supply the many needs of patients and staff that will not be provided for in normal maintenance grants from the Government.

On the 7th September, Mr. E. H. Lynall, Chairman of the House Committee, broadcast an appeal for the Hospital in the Midland Regional Service. The broadcast raised a substantial sum of money (details of which appear elsewhere in the Annual Report), and the Board expresses its grateful thanks to Mr. Lynall and to all who contributed to the appeal.

LEGACIES AND ENDOWMENTS

The Board records its appreciation of the following endowments and legacies received during the year :

Free Legacies	£	s.	d.
Fulford, John Hardwick	3,708	6	8
Frankenburg, Hyman	2,750	0	0
Stewart, Mrs. Mary Elizabeth	902	15	0
Lones, Miss Susannah	732	9	10
Harris, John Clifford	525	0	0
Harris, Lydia	500	0	0
Dugard, Herbert	500	0	0
Towers, Mrs. Emily Jane	387	15	0
Davenport, Frank Robert	330	19	3
Hopkins, E. Threlfall	250	0	0
Baker, Rose Hannah	101	2	2
Bindley, William Allen	100	0	0
Spittle, George Frederick	89	2	9
Cole, Charles Francis John	50	0	0
Cooper, Samuel Palmer	29	7	0
Walker, Baron Robert	16	13	9
Cot Endowment—Donations			
Aston Villa Schools Charity Cup Competition (which completes the endowment of a third Cot)	900	0	0
Public and Private Schools Cot Fund	491	14	3
Hindmarsh Benevolent Trust	50	0	0

BOARD OF MANAGEMENT

Mr. H. F. Dowler was re-appointed Chairman and Mr. E. H. Lynall appointed Deputy Chairman.

HONORARY MEDICAL STAFF

Once again the Board places on record its acknowledgment of the services of members of the Honorary Medical Staff who have worked whole-heartedly and unstintingly for the well-being of the patients.

A warm welcome is extended to Dr. W. H. P. Cant, M.D., M.R.C.P., on his appointment as Physician to Out-Patients. The resignations are reported with great regret of Dr. A. V. Neale, M.D., F.R.C.P., D.P.H., Honorary Physician, and of Mr. A. J. Moffett, F.R.C.S., Assistant Aural Surgeon and Laryngologist. Their services to the patients will be well remembered.

The Board offers congratulations to Dr. A. V. Neale on his appointment as Professor of Child Health, University of Bristol, and to Brigadier R. A. Broderick, Honorary Consulting Dental Surgeon, on his appointment as Honorary Dental Surgeon to The King.

OBITUARY

The Board records with profound regret the deaths of Emeritus Professor B. A. Lloyd, Ch.M., F.R.C.S., Honorary Consulting Surgeon, and of Mr. C. H. Howkins, C.B.E., D.S.O., M.R.C.S., L.D.S., R.C.S., Honorary Consulting Dental Surgeon. Professor Lloyd and Mr. Howkins served the Hospital with great distinction and loyalty for many years as members of the Honorary Medical Staff, and their work will be long remembered.

PUBLICATIONS

Recent publications by members of the Staff include :

HICKMANS (E. M.), BISHOP (E. A.) and WILLIAMS (Y. J.) The Effect of High Protein Feeds on Marasmus associated with Pyloric Stenosis. *J. Nutritional*, 1947, **1** (Abstracts) iv.

MAGGIONI (G. F.) and HICKMANS (E. M.) Some Observations on Salicylate Therapy in Children. *Biochem. J.*, 1947, **41**, LII.

POYNER-WALL (P.) and HUMPHREYS (H.) Protein Supplements in the Feeding of Premature Infants. *Arch. Dis. Childh.*, 1947, **22**, 182.

MAGGIONI (G. F.) Salicylate Therapy in Children. *Arch. Dis. Childh.*, (in press).

ACKNOWLEDGMENTS

The Board concludes this Report with an expression of gratitude to all annual subscribers, donors and supporters of the Hospital who have contributed so generously. Special reference must be made to the Committee and members of the Brick League, to the Rev. E. B. T. Farncombe, M.A., Visiting Chaplain, to Mr. Norman G. Lancaster, M.B.E., A.C.A., Honorary Treasurer, to Mr. J. C. Parsons, Honorary Auditor, to the children of the Sunday Schools and Primary Schools, the Birmingham Hospitals Contributory Association, the Hospital Saturday Fund, contributors to the Public and Private Schools Cot Fund, the Committee of the Aston Villa Schools Charity Cup Competition, the Ministry of

Health Ambulance Service, the Blood Transfusion Service, the Press and the Police Force. The Board also acknowledges a wireless set kindly given by the first group of nurses from the Queen Elizabeth Hospital who were resident at "Bushwood" during their three months' training in sick children's nursing.

The Board is most appreciative of the loyal and willing work of the Matron and members of the nursing staff, the stipendiary and resident medical officers, and all members of the Hospital staff who have carried out their duties with great enthusiasm.

N. R. WINWOOD,
House Governor.

H. F. DOWLER,
Chairman.

REPORT OF THE BRICK LEAGUE FOR THE YEAR 1947

THE BRICK LEAGUE HAS PLEASURE IN PRESENTING ITS 35TH ANNUAL REPORT

Mrs. Winwood has joined the Committee, and we have been glad to welcome Mrs. Winterton, who has become President of our Solihull Branch and has formed a new Committee.

There are now thirteen branches in Birmingham and districts around, each branch having its own president and committee. It is chiefly due to their continued enthusiasm and help that we can report another successful year.

The attendance at the Hospital on "Open Day" in April was a record—over 200 members and friends being present. A cheque for £3,000 was presented by Susan and Judith Parsons to Mr. H. F. Dowler, Chairman of the Board. This represented the Brick League's savings for several years for the building of an open-air ward at Malvern. It is a matter of sincere regret that so far the necessary permits for building have not been received.

We have again supported convalescent cots in four Hospitals—at Rhyl, West Kirby, Broadstairs and Charnwood Forest. The Almoner's Report shows that eighteen children occupied these cots for periods varying from seven weeks to five months.

Realising the importance of the occupational therapy which Miss Dallas and her assistants are carrying on at the Hospital and at Malvern, we have made generous grants towards equipping the two departments with furniture, looms, tools, cupboards, benches, materials, etc., and our Christmas gift to the Hospital was a portable radio set for Miss Dallas's use.

We have also provided 250 stainless steel mugs for use in the Hospital and 50 for St. Cuthbert's, Malvern. We have made our usual contribution to the Hospital of £100 which Matron will spend on wool for knitting. Smaller items include a grant to St. Cuthbert's for provision of magazines, also one to Matron for gifts of books to children who spend birthdays in the Hospital.

All these gifts have been made possible by work done in our branches, which have contributed money raised by bring and buy and jumble sales, whist drives, dances, savings, etc. We again commend individual efforts made by children, as mentioned in several Branch reports.

Ninety-seven bricks were sold during the year.

Some members in most branches have knitted "pull-overs" for older children and coatees for babies, and for this help Matron is very grateful.

The Brick League register, kept at the Hospital, contains a long list of children who have brought or sent personal gifts of toys, books, magazines, puzzles, balloons and sometimes eggs. In December a number of children brought wrapped parcels, labelled ready to give to a boy or girl patient for Christmas.

It is difficult to estimate all that the Brick League owes to Lady Parsons who, at the end of the year, intimated her wish to resign from the Presidency of Branch 10 at Four Oaks and Sutton. She has since agreed that her resignation shall not take effect before September, 1948. Lady Parsons was a Founder Member of the Brick League and has been a branch president for 34 years. Her love for the Hospital, her magnetic personality, and her unfailing enthusiasm, have always kept her Branch very active, and we thank her most sincerely. She has not only raised money for the work of the Brick League, but she has interested and trained a generation of children who, we hope, will carry on the good work.

It is interesting to note that since its inception by Mrs. Player in 1913 the Brick League has contributed—including cot endowments—no less than £22,874 to the Children's Hospital.

E. M. MARSH, *President.*

A. W. ELLIOTT, *Secretary.*

INSTITUTE OF CHILD HEALTH ANNUAL REPORT OF THE COUNCIL FOR 1947

The year under review has witnessed a consolidation and extension of the activities of the Institute.

(a) Undergraduate Teaching

The principal reason leading to the formation of the Birmingham Institute of Child Health was a desire to improve general medical standards in relation to the care of the child in health and disease with equal emphasis on both the preventive and remedial aspects. It has been estimated that up to fifty per cent of the practice of the average family doctor is concerned with children and therefore the necessity for general practitioners to be well versed in the care of children, both in sickness and in health, is very important. The future of the nation depends on raising the standards of health of the child and this can be best achieved by

increasing undergraduate instruction. Medical students must receive a full and balanced training in order that their knowledge with regard to the nutrition and development of normal healthy children is on as high a level as their care and management of sick children.

The arrangements for such training in Birmingham University have been planned to make it as comprehensive as possible. During their three months attendance at the Children's Hospital, students spend over a quarter of their time in the study of the healthy child, including instruction in methods of preventive medicine as applied to child health in the routine work of the Local Authority. They are given an opportunity to see for themselves from an administrative as well as a clinical angle how a modern health department discharges its duties and responsibilities as they relate to child welfare. Visits are paid to antenatal and child welfare clinics, to the premature baby unit at Sorrento, to day and residential nurseries, to the various activities of the School Medical Service and to the Tuberculosis Department. Health education and the scope and character of health visiting, together with the importance of a study of the home environment and economic standards, also receive emphasis. They obtain an insight into the work of the domiciliary midwifery service, together with the arrangements for the care of the unmarried mother and the deprived child. It is considered that training on these lines will enable the general practitioner of the future to accept full responsibility for both the maintenance of health as well as the prevention and treatment of disease. By these means there will be attained a fusion of two health services which in the past have been separated and unco-ordinated.

(b) Co-operation Between Personnel of Local Authority and Children's Hospital

This association between the child when well and the child when ill has been further strengthened by arrangements whereby the Children's Hospital registrars have included in their duties responsibilities for two sessions a week at the Local Authority Clinics, and six medical officers from the Birmingham Local Authority attend the practice of the Hospital as clinical assistants on two half-days a week. These arrangements have enabled the Hospital medical officers to have a first-hand practical knowledge and experience of the work of the child welfare services and to emphasise its place, character and importance in the tutorial instruction given to medical students. Furthermore, this liaison with the Local Authority and Hospital medical officers has been mutually advantageous and in practice has worked smoothly and efficiently.

(c) Postgraduate Training

The importance of providing facilities for postgraduate training has been appreciated by the Institute since its formation. Broadly speaking, there are three types of postgraduate training: (1) for those

doctors who intend to specialise in paediatrics; (2) for general practitioners wishing to have their knowledge refreshed and brought up to date, and (3) for medical officers who wish to specialise in administration with special relation to child health and who, at the same time, desire to extend their clinical knowledge. It is necessary to provide different arrangements for these three groups. In general it has been realised that the opportunities and facilities for such postgraduate training in this country are still very limited in both scope and character, and the experience of the last twelve months has demonstrated the necessity for its extension. All the world over the importance of child health and welfare is being increasingly appreciated, and Institutes of child health must provide as complete and comprehensive a training as possible. This has been brought to notice by the number of applications received from postgraduate students, not only in this country, but also in the British Empire and many foreign countries in Europe and elsewhere. Many of these students are not only desirous of obtaining clinical instruction but also of receiving training in administration to enable them to organise child welfare departments in their own countries. During 1947 the Institute has been able to accommodate postgraduate students from India, Palestine, Italy, Poland, Malta and South Africa. In addition, foreign visitors who wished to be conversant with the functions, activities and administrative arrangements of the Birmingham Institute of Child Health have included representatives from Egypt, Italy, Spain, Hungary, Czechoslovakia, Sweden, West Africa, Australia, Denmark, Malay States, Holland and Germany.

Unfortunately, it has not been possible to provide accommodation for all applicants, as it is felt that the acceptance of more than a limited number would militate against the efficiency of the training both on the clinical and administrative side. Therefore preference has had to be given to those recommended by the British Council, the Indian Government, the British Postgraduate Medical Federation, the Ministry of Health, the Director of Graduate Studies, Birmingham University, and allied organisations.

In addition to the above, many requests have been received for appointments as part-time clinical assistants for a period of twelve months to enable such applicants to qualify to sit for the diploma in child health of the Royal College of Physicians of London and the Royal College of Surgeons of England. It is regretted that under present circumstances most of these requests have had to be deferred for the time being owing to lack of facilities. With the kind co-operation of Dr. Newsholme, Medical Officer of Health, and Mr. Kelman, Medical Superintendent, Selly Oak Hospital, it is hoped that it will be possible to give a few such applicants the training and experience they desire in the children's department of Selly Oak Hospital. At the request of Professor Wynn, Director of Graduate Studies, registrar and residents appointments have been granted to ten ex-Service medical officers who wished to study and improve their knowledge of paediatrics and child health.

(d) **Paediatric Research**

During the year under review the staff of the Institute have continued to devote as much time as possible to research and investigation into a number of the problems of child health. The subjects dealt with are too numerous and varied to detail, but the following examples will give some idea of the scope and range of this work :

- (1) The nutrition of premature infants. This work is sponsored in part by the Medical Research Council and is being carried out at the premature baby unit at Sorrento.
- (2) Protein digests in premature, wasted and marasmic infants.
- (3) Infections in infancy—nature, reactions and treatment.
- (4) Protein and fat metabolism in coeliac disease.
- (5) Aplastic anaemia, kernicterus and other haematological problems.
- (6) Causes of still-birth and neo-natal death.

In this connection, all such cases occurring in the Local Authority maternity homes are submitted to an autopsy in the Pathological Department of the Children's Hospital. The number of such examinations during 1947 was 176.

The Maternity and Child Welfare Department of the City are also collaborating with the Social Medicine Department of the University in some social survey studies.

Tuberculosis and Streptomycin

At the request of the Ministry of Health, 8 beds in the Children's Hospital have been set aside for a study of the place and value of streptomycin in the treatment of tuberculous meningitis and miliary tuberculosis. Arrangements have been made for the necessary detailed investigation of such cases, and the work is proceeding. To assess the value of any treatment of tuberculosis must take some considerable time.

Cerebral Palsy

In June, 1947, the "Midland Spastic Association" was formed for promoting the welfare of children suffering from cerebral palsy, and Professor J. M. Smellie and Dr. J. M. Mackintosh were elected members of the Council. The aims and objects of this Association include the ascertainment and, as far as is practicable, the registration of all children suffering from spastic palsy and allied conditions. It has been estimated that among Birmingham's 144,000 school-age children there are probably about 170 spastics, and in addition there must be some 110 under 5 years of age.

Under arrangements made through the Institute of Child Health, a clinic has been opened at the Children's Hospital to undertake a

diagnostic survey of as many of these children as possible. At this clinic the children are given a detailed clinical examination and an educational psychologist assesses their intelligence. It is hoped that investigation on these lines will shed light on the causes of these conditions and the best forms of treatment. A day school for educable spastic children is to be opened at Carlson House, Victoria Road, Harborne, staffed by trained physiotherapists, speech therapists, occupational therapists and teachers working in close collaboration with medical and surgical specialists.

Abnormalities in the Growth of the Jaws in Children

Professor H. F. Humphreys, Director of Dental Studies, has, with the co-operation of the Council of the Institute and the Maternity and Child Welfare Sub-committee of Birmingham City Health Committee, initiated an investigation into some of the above named abnormalities. In the first place this will be carried out at the toddlers' clinics. Professor Humphreys has been granted financial aid from the Medical Research Council for this investigation.

Bronchiectasis

Mr. W. G. Pollack has generously donated a fund to be devoted to research into the prevention and cure of chest ailments in children. Accordingly, plans are under consideration for research into bronchiectasis, in the first place on clinical grounds.

Research Grants

The research activities of the Institute are supported by grants from :

BIRMINGHAM UNIVERSITY
 BIRMINGHAM CHILDREN'S HOSPITAL
 BIRMINGHAM CITY COUNCIL
 MEDICAL RESEARCH COUNCIL
 MESSRS. COW & GATE LTD.
 MR. W. G. POLLACK

As this report shows, the co-operation between the three constituent bodies of the Institute, viz., The University, The Children's Hospital and Birmingham Local Authority, has been close and cordial throughout the year and has fully justified the hopes expressed at the time of its foundation.

J. M. SMELLIE,
Professor of Paediatrics and Child Health.

**CHILDREN'S HOSPITAL,
(KING EDWARD VII.**

BALANCE SHEET AS AT

	LIABILITIES	£	s.	d.	£	s.	d.	
General Fund, Bank Overdraft					62,027	17	6	
SUNDRY CREDITORS AND RESERVES :								
General Fund		17,746	2	9				
After-Care and Samaritan Fund		53	6	4				
University Grants Committee Account		110	2	2				
Building Fund Account		785	0	0				
					18,694	11	3	
Legacy Account					110,314	10	10	
Special Fund for Endowment of Cots					135,889	19	11	
New Building Fund					303,294	5	9	
Investment Reserve Fund					2,481	1	6	
AFTER-CARE AND SAMARITAN FUND—								
NET REVENUE :								
Balance as at 31st December, 1946		24	11	2				
Add Excess of Income over Expenditure for year ended 31st December, 1947		8	14	0				
						33	5	2
NURSES' LIBRARY FUND :								
Balance as at 31st December, 1946		582	9	10				
Add Income less Outgoings for year ended 31st December, 1947		2	18	0				
					585	7	10	
University Grants Committee Account					3,502	18	9	
Professor J. M. Smellie's Fees Account as per contra					366	1	7	
Dr. Douglas Stanley Medal Account as per contra					17	17	3	
Professor K. D. Wilkinson's Prize Account as per contra					71	9	8	
Superannuation Fund as per contra					529	0	11	
Nurses' Insurance Fund as per contra					99	2	1	

We have examined the above Balance Sheet with the Books and Vouchers of the Hospital and have obtained all the information and explanations we have required. The Deeds and Scrip relating to the Property and Investments have been produced to us. In our opinion the Balance Sheet correctly sets forth the position of the Hospital according to the best of our information and the explanations given to us and as shown by the books.

SHARP, PARSONS & CO.,
CHARTERED ACCOUNTANTS.

BIRMINGHAM AND LONDON,
16th April, 1948.

£637,907 10 0

Dr.

NET REVENUE ACCOUNT,

	£	s.	d.
To Balance brought forward from 31st December, 1946	27,377	8	3
„ Excess of Expenditure over Income for the year ended 31st December, 1947	63,054	4	2
	£90,431	12	5

BIRMINGHAM MEMORIAL.)

31st December, 1947.

	ASSETS			£	s.	d.	£	s.	d.
CASH IN HAND AND AT BANK :									
Building Fund	791	8	7			
Legacy Account	19,624	17	8			
After-Care and Samaritan Fund	146	11	6			
Nurses' Library Fund	33	7	4			
University Grants Committee Account	3,613	0	11			
Professor J. M. Smellie's Fees Account	366	1	7			
Dr. Douglas Stanley Medal Account	17	17	3			
Professor K. D. Wilkinson's Prize Account	71	9	8			
Nurses' Insurance Fund	99	2	1			
Superannuation Fund	529	0	11			
							25,292	17	6
SUNDRY DEBTORS AND RESERVES :									
General Fund	24,318	13	5			
Building Fund	118	2	6			
Nurses' Library Account	2	0	6			
							24,438	16	5
General Fund Investments, cost (certified market value at 31st Dec., 1947, £31,600-6-6)				31,094	17	8
Cot Endowment Fund Investments, cost (certified market value at 31st Dec., 1947, £141,770-19-11)				135,889	19	11
Building Fund Investments, cost (certified market value at 31st Dec., 1947, £17,762-10-0)				17,500	0	0
Nurses' Library Fund Investments, cost (certified market value at 31st Dec., 1947, £558-5-0)				550	0	0
Freehold Ground Rents as valued at 31st Dec., 1932				5,270	0	0
Leasehold Ground Rent (Bequest)				Not valued		
FREEHOLD LAND, BUILDINGS AND EQUIPMENT viz:									
Ladywood Road and Francis Road Malvern, as at 31st December, 1946	11,750	11	9	285,669	14	8
Additions for year ended 31st December, 1947	50	0	0			
							11,800	11	9
No. 25, Francis Road				985	0	0
LEASEHOLD PROPERTY, BUILDING AND EQUIPMENT, VIZ. :									
"Bushwood", St. James Road	5,969	19	0			
Less Amortisation of Lease	112	13	0			
				5,857	6	0			
Fixtures and Fittings	2,193	6	9			
							8,050	12	9
No. 10, Church Road—Property				Not valued		
No. 10, Church Road—Fixtures and Fittings				933	6	11
NET REVENUE ACCOUNT, being Deficiency at 31st Dec., 1947				90,431	12	5
							<u>£637,907</u>	<u>10</u>	<u>0</u>

31st DECEMBER, 1947.

Cr.

By Balance carried forward as at 31st December, 1947 ... £ 90,431 s. 12 d. 5

£90,431 12 5

Dr.

REVENUE ACCOUNT for the Year

Parent Hospital, St. Cuthbert's and The Preliminary Training School		EXPENDITURE						Parent Hospital, St. Cuthbert's and The Preliminary Training School	
1946									
£	£						£	£	
10,737		To Provisions		17,516	
		To Surgery and Dispensary							
	3,886	Drugs, Chemicals, Disinfectants	5,228		
	1,329	Dressings	2,156		
	3,701	Instruments and Appliances	5,704		
	7	Wines	51		
	—	Appliances for Patients...	99		
	287	Sundries	213		
9,210	—						—	13,451	
		To Domestic							
	3,601	Renewal of Furniture, Bedding and Crockery	6,094		
	4,147	Laundry	4,704		
	792	Cleaning and Chandlery	765		
	664	Water	675		
	6,425	Coal, etc.	6,883		
	454	Gas	799		
	1,423	Electricity	1,307		
	758	Uniforms	713		
	—	Sundries	—		
18,264	—						—	21,940	
		To Salaries and Wages							
	8,194	Medical	9,803		
	1,295	Dispensing	2,160		
	19,432	Nursing	20,293		
	6,007	Other Officers and Employees	11,718		
	3,123	Mechanics	3,772		
	2,697	Porters	3,722		
	8,472	Domestic Servants and Scrubbers	13,669		
	857	Pensions	1,174		
50,077	—						—	66,311	
		To Miscellaneous							
	1,775	Printing, Stationery, Postages, Telephones	2,582		
	291	Advertisements	465		
	288	Insurance	715		
	1,185	Garden	1,445		
	698	Sundries	2,199		
4,237	—						—	7,406	
		To Administration							
	2,840	Salaries	3,834		
	348	Printing, Postages, Telephones	550		
	13	Advertisements	3		
	6	Law Charges	—		
	376	Sundries	1,102		
3,583	—						—	5,489	
		To Establishment							
	3,186	Renewals and Repairs	7,646		
	1,953	Cleaning and Painting	1,691		
5,139	—						—	9,337	
		To Finance							
	204	Appeals	204		
	830	Rates and Taxes	1,052		
	43	Ground Rent on Leasehold Property	69		
	112	Amortisation of Lease	113		
1,189	—						—	1,438	
		To Contributions to other Institutions							
	—	Patients in Switzerland—Repatriation Expenses	104		
	25	Blood Transfusion Service	25		
	4	Malvern Urban District Council	90		
29	—						—	219	
£102,465	—						—	£143,107	

ended 31st December, 1947

Cr.

Parent Hospital, St. Cuthbert's and The Preliminary Training School		INCOME		Parent Hospital, St. Cuthbert's and The Preliminary Training School	
1946	£			£	£
		By Voluntary Gifts			
	2,241	(a) SUBSCRIPTIONS	...	2,116	
	555	Income Tax Recoverable	...	537	
2,796					2,653
	7,263	Ordinary Donations	...	5,109	
	457	Other Donations for Maintenance of Cots	...	348	
	254	Sunday Schools Fund	...	241	
7,974					5,698
		(b) CENTRAL FUNDS			
	1,632	Sunday Entertainments Act, 1932, Charitable Fund :			
	40	Per Birmingham Hospitals Council	...	1,725	
	346	Per Smethwick Watch Committee	...	40	
		Hospital Sunday Fund	...	329	
2,018					2,094
12,788					10,445
		By Receipts on Account of Services Rendered			
		(a) CONTRIBUTIONS ON ACCOUNT OF SERVICES TO PATIENTS			
26,132		Birmingham Hospitals Contributory Association	...	20,665	
7,500		Other Contributory Schemes, Works, etc.	...	5,456	
		(b) PATIENTS			
	860	Donations and Maintenance Charges	...	781	
	869	Registration Fees	...	643	
4,611		Private Ward Fees	...	4,842	
		(c) PUBLIC AUTHORITIES			
11,846		Municipal and County Councils	...	26,773	
13		Receipts for Road Traffic Act Cases	...	29	
		(d) FEES			
	231	Other Fees	...	153	
		(e) OTHER RECEIPTS			
	—	Sundries	...	—	
		(f) GOVERNMENT EMERGENCY HOSPITAL SCHEME			
	91	Contributions towards cost of Casualty Service	...	9	
	4,701	(g) STATE GRANT NURSING SALARIES		2,397	
56,854					61,748
		By Invested Property			
	6,479	Dividends, etc., on Stocks	...	5,723	
	254	Ground Rents	...	255	
	105	Rent ("Bushwood," St. James Road)	...	—	
	237	Rent (10, Church Road, Edgbaston)	...	1,210	
	—	Rent (Malvern)	...	58	
	6	Reggie Richards Memorial	...	6	
	33	Miss Fanny Ward Endowment	...	33	
	23	Mrs. C. L. Johnson Endowment	...	23	
	15	Interest on Bank Accounts	...	552	
7,152					7,860
25,671		By Balance being Excess of Expenditure over Income for the year			63,054

£102,465£143,107

LEGACY ACCOUNT.

Dr.	£	s.	d.	Cr.
31st DECEMBER, 1947				
To Balance carried forward as at 31st December, 1947 ...	110,314	10	10	
By Balance brought forward from 31st December, 1946 ...				99,340
" Legacies received during the year :				5
Exors of the late :				
J. H. Fulford ...	3,708	6	8	
Hyman Frankenburg ...	2,750	0	0	
Mrs. M. E. Stewart ...	902	15	0	
Miss Susannah Lones ...	732	9	10	
John Clifford Harris ...	525	0	0	
Mrs. Lydia Harris ...	500	0	0	
Herbert A. Dugard ...	500	0	0	
Mrs. Emily Jane Towers ...	387	15	0	
Frank Robert Davenport ...	330	19	3	
E. Threlfall Hopkins ...	250	0	0	
R. H. Baker ...	101	2	2	
W. A. Bindley ...	100	0	0	
G. F. Spittle ...	89	2	9	
C. F. J. Cole ...	50	0	0	
S. Palmer Cooper ...	29	7	0	
Baron Robert Walker ...	16	13	9	
	10,973	11	5	
By Balance brought forward as at 31st December, 1947 ...	£110,314	10	10	
	£110,314	10	10	

COT ENDOWMENT FUND.		Cr.	
31ST DECEMBER, 1947		£	s. d.
Dr.		£	s. d.
To Loss on Redemption of £5,000 5% Stock ...	466	15	1
„ Balance carried forward as at 31st December, 1947, viz:			
Investments at cost ...	135,889	19	11
		133,118	12 8
		1,528	14 5
		900	0 0
		491	14 3
		225	14 10
		50	0 0
		41	18 10
		3,238	2 4
		£136,356	15 0
		£135,889	19 11
		£136,356	15 0
		£135,889	19 11
		£136,356	15 0
		£135,889	19 11

By Balance brought forward 31st December, 1947

By Balance brought forward 31st December, 1947

Dr.

NEW BUILDING FUND ACCOUNT.

FROM INCEPTION IN 1906 TO 31ST DECEMBER, 1947

	£	s.	d.	£	s.	d.
To Expenditure to 31st December, 1946, viz.:						
Purchase Money of Site, Costs and Expenses	31,518	13	7			
Amount Expended on New Buildings and Equipment	251,559	4	6			
Cost of Appeals	1,569	14	10			
				284,647	12	11
Expenditure for one year to 31st December, 1947, viz.:						
Babies' Block, New Clinical Laboratory, Wards, etc.	237	1	9			
Architects' Fees to date	785	0	0			
				1,022	1	9
Balance carried forward as at 31st December, 1947				17,624	11	1
				<u>£303,294</u>	<u>5</u>	<u>9</u>

Cr.

	£	s.	d.	£	s.	d.
By Receipts to 31st December, 1946:						
Donations	178,740	4	6			
Bank Interest, less Charges	4,611	16	3			
Amounts transferred from Legacy Accounts to 31st December, 1946	118,395	14	10			
Dividends on Investments	1,006	8	8			
				302,754	4	3
Receipts for year to 31st December, 1947:						
Donations	3	3	0			
Dividends on Investments	525	0	0			
Bank Interest	11	18	6			
				540	1	6
				<u>£303,294</u>	<u>5</u>	<u>9</u>

By Balance brought forward as at 31st December, 1947

17,624 11 1

Dr.

AFTER-CARE AND SAMARITAN FUND—STATEMENT OF ACCOUNTS, 1947

EXPENDITURE

	£	s.	d.
To Convalescence Treatment and Maintenance of Cots	736	12	10
Special Foods, etc.	9	4	4
Sundry Expenses	1	13	0
Balance being excess of Income over Expenditure	8	14	0
	<u>£756</u>	<u>4</u>	<u>2</u>

INCOME

	£	s.	d.
By Subscriptions	28	16	0
Sundry Donations	34	0	6
Grants:			
Birmingham Hospitals Contributory Association	124	0	0
Birmingham Hospital Saturday Fund	370	2	0
Children's Hospital Brick League	90	0	0
Sundry Grants	52	10	11
Parents' Payments	56	14	9
	<u>£756</u>	<u>4</u>	<u>2</u>

SCHEDULE 1.

GENERAL INVESTMENTS AT COST.

31st DECEMBER, 1947

	£	s.	d.	£	s.	d.
METROPOLITAN WATER BOARD :						
£729-14-8 3% "B" Stock				744	3	7
BIRMINGHAM CORPORATION :						
£178-11-0 Gas Annuities	5,217	2	9			
£600 3½% Mortgage Loan	600	0	0			
	<hr/>			5,817	2	9
CONSOLIDATED STOCK :						
£414-0-4 2½%				353	1	9
WESTERN AUSTRALIA :						
£1,600 3½% Inscribed Stock, 1935-55				1,545	4	0
FUNDING LOAN :						
£150 4%, 1960-1990 (Reggie Richards Memorial)				150	0	0
WAR LOAN :						
£2,802-6-9 3½%				2,868	11	7
CITY OF LEEDS :						
£5,000 3% Stock, 1955-58				4,975	0	0
CARDIFF CORPORATION :						
£300 3% Stock, 1952-55				297	0	0
LIVERPOOL CORPORATION :						
£4,000 3% Stock, 1954-64				3,910	6	0
COUNTY BOROUGH OF WALSALL :						
£3,195-8-11, Mortgage 3½%				3,195	8	11
NATIONAL DEFENCE LOAN :						
£73-17-6 3%				75	0	0
SAVINGS BONDS :						
£1,476-15-7 3%, 1960-70				1,476	15	7
DEFENCE BONDS :						
£1,200 3%	1,200	0	0			
£500 2½%	500	0	0			
	<hr/>			1,700	0	0
CADBURY BROS., LTD. :						
Preference Shares, £50 6%				50	0	0
REYNOLDS, J. A. & Co. :						
£689 Ord. £1 Shares				3,445	0	0
CONSOLIDATED STOCK :						
£429-17-0 4%				492	3	6
	<hr/>			£31,094	17	8

SCHEDULE 2.
INVESTMENTS OF FUND FOR ENDOWMENT OF COTS.
AT COST.

31ST DECEMBER, 1947

	£	s.	d.	£	s.	d.
METROPOLITAN WATER BOARD :						
£4,687-0-7 3% "A" Stock				4,115	4	4
METROPOLITAN WATER BOARD :						
£269-7-7 3% "B" Stock				239	15	0
COLNE VALLEY WATER CO. :						
£710 Cons. 4% Debenture Stock... ..				1,000	3	7
BIRMINGHAM CORPORATION :						
£7,740 3½% Stock (1946)	7,572	12	0			
£700 3% Stock (1947)	700	0	0			
				8,272	12	0
BIRMINGHAM CANAL NAVIGATIONS :						
£515 4% Consolidated Stock	714	15	3			
£2,100 4% Debenture Stock	1,782	10	0			
				2,497	5	3
SOUTH STAFFORDSHIRE WATER WORKS CO. :						
£646 5% Preference Stock				1,000	0	0
SOUTHERN RAILWAY CO. :						
£2,997 5% Preference Stock				3,490	7	2
GREAT WESTERN RAILWAY CO. :						
£650 5% Consolidated Guaranteed Stock, and						
£800 5% Consolidated Preference Stock				1,550	10	8
FUNDING LOAN :						
£1,000 4% Bearer Bonds	1,000	0	0			
£10,673-0-8 3% (1959-69)	10,779	15	3			
				11,779	15	3
CONVERSION STOCK :						
£11,081-6-7 3½%				8,403	2	6
VICTORY BONDS :						
£700 4%				700	0	0
CONSOLIDATED STOCK :						
£20,324-17-6 2½%				16,485	14	1
LONDON, MIDLAND & SCOTTISH RAILWAY CO. :						
£2,405 4% Preference Stock				1,261	14	8
LONDON COUNTY CONSOLIDATED STOCK :						
£3,723-1-9 2½%, 1960-70				3,477	2	7
SWANSEA CORPORATION :						
£995 3% Stock (1955-65)				677	10	0
WAR LOAN :						
£15,056-19-5 3½% Registered Stock				15,434	7	9
NATIONAL DEFENCE LOAN :						
£5,000 3%				4,897	18	4
COUNTY BOROUGH OF WALSALL :						
£1,804-11-1 Mortgage 3½%				1,804	11	1
BIRKENHEAD CORPORATION :						
£1,000 3% (1952-55)				940	0	0
SAVINGS BONDS :						
£29,023-4-5 3% (1960-70) and						
£13,000 3% (1965-75) and						
£5,000 3% (1955-65)				47,862	5	8
				£135,889	19	11

SCHEDULE 3.

BUILDING FUND—INVESTMENTS AT COST.

31ST DECEMBER, 1947

SAVINGS BONDS :		£	s.	d.
£10,500 3%, 1960-70	10,500	0	0
£7,000 3%, 1965-75	7,000	0	0
		<u>£17,500</u>	<u>0</u>	<u>0</u>

HANNAH CONVALESCENT HOME—INVESTMENTS AT COST,

31ST DECEMBER, 1947

AUSTRALIA REGISTERED STOCK, 1954/59 :		£	s.	d.
£6,000 3½%	5,910	0	0
WAR LOAN :				
£291-9-2 3½%	290	0	0
TREASURY STOCK :				
£40,000 3%	33,800	0	0
CONVERSION STOCK :				
£10,962-16-7 3½%	11,199	8	1
CONSOLIDATED STOCK :				
£1,081-5-2 2½%	861	1	0
SAVINGS BONDS :				
£700 3%, 1960-70	700	0	0
DEFENCE BONDS :				
£2,000 3%	2,000	0	0
NATIONAL WAR BONDS, 1949-51 :				
£4,371-5-9 2½%	4,500	0	0
		<u>£59,260</u>	<u>9</u>	<u>1</u>

NURSES' LIBRARY ACCOUNT—INVESTMENTS AT COST.

31ST DECEMBER, 1947

SAVINGS BONDS :		£	s.	d.
£550 3%, 1960-70	550	0	0

STATISTICAL TABLES.

	1947	1946
1. BEDS : (a) Complement	332	332
(b) Average daily complement during the year	277	277
(c) Average daily number open during the year	277	277
(d) Average daily number occupied	249.02	245.3
2. Number of In-Patients in Hospital at beginning of the period	239	222
3. Number of In-Patients admitted during the year	4,975	4,541
4. Number of In-Patients in Hospital at the end of the period	263	239
5. Average Number of Days each Patient was resident	18.41	19.7

	Expenditure on In-Patients		Average Cost of each In-Patient per week		Average Total Cost of each In-Patient	
	1947	1946	1947	1946	1947	1946
1. Provisions	£ 16,058	£ 9,720	£ 1 4 8	£ 15 7	£ 3 4 11	£ 2 3 0
2. Surgery and Dispensary	10,288	6,479	15 10	10 5	2 1 7	1 8 8
3. Domestic	20,284	16,657	1 11 1	1 6 8	4 1 11	3 13 8
4. Salaries and Wages (Maintenance)	54,183	41,480	4 3 2	3 6 6	10 18 10	9 3 5
5. Miscellaneous	6,004	3,455	9 3	5 6	1 4 3	15 3
6. Administration	3,947	2,466	6 1	3 11	15 11	10 11
7. Establishment : Renewals and Repairs	8,053	4,369	12 4	7 0	1 12 6	19 3
8. Finance	1,368	1,119	2 1	1 9	5 7	4 11
9. Extraordinary	219	—	4	—	11	—
	£120,404	£85,745	£9 4 10	£6 17 4	£24 6 5	£18 19 1

DAY WARD PATIENTS :—

Number of Day Ward Patients admitted	1947	1946
Cost per case	1,013	2,174
	27s. 1d.	19s. 5d.

STATISTICAL TABLES—continued.

OUT-PATIENTS—	1947	1946
1. Total Number of new Out-Patients	19,408	18,503
2. Total Number of Out-Patient attendances	79,829	80,991
(A) Number of Casualty Patients included in No. 1 above	2,096	1,680

ANNUAL EXPENDITURE ON OUT-PATIENTS AND AVERAGE COST OF EACH OUT-PATIENT ATTENDANCE AND OF EACH OUT-PATIENT.

	Expenditure on Out-Patients		Average Cost of each Out-Patient Attendance		Average Total Cost of each Out-Patient	
	1947	1946	1947	1946	1947	1946
	£	£	s. d.	s. d.	s. d.	s. d.
1. Provisions	1,250	763	3.8	2.3	1.4	10
2. Surgery and Dispensary	2,952	2,390	8.9	7.1	3.1	2.7
3. Domestic	1,506	1,339	4.5	4.0	1.7	1.5
4. Salaries and Wages	11,759	7,861	2 11.4	1 11.3	12.1	8.6
5. Miscellaneous	1,275	652	3.8	1.9	1.4	.9
6. Administration	1,167	894	3.5	2.7	1.2	1.0
7. Establishment: Renewal and Repairs	1,372	642	4.1	1.8	1.5	.8
8. Finance	50	50	0.1	0.1	—	—
	£21,331	£14,591	5 4.1	3 7.2	£1 2.0	15 9

THE HANNAH CONVALESCENT HOME—BALANCE SHEET, 31st December, 1947.

LIABILITIES		£	s.	d.	£	s.	d.
ESTATE OF HANNAH ELIZA GUY							
FREEHOLD PROPERTY, viz.:							
Purchased from the Trustees of Bourneville Village Trust, in accordance with Order dated 26th February, 1940, of the Court of Chancery		4,500	0	0			
Valuers' Fees, Law Costs and Stamp Duties		192	11	11			4,692 11 11
ENDOWMENT FUND, viz.:					4,692	11	11
Sum appropriated by Order dated 26th February, 1940							
Balance of £50,000 after payment of Costs of Scheme, purchase of Freehold and setting aside Endowment Fund in accordance with Order, 26th February, 1940		5,124	3	9			
Income on Legacy:							
Balance as at 31st Dec., 1946...		7,156	10	1			
Endowment Fund Income:							
Balance as at 31 Dec., 1946...		9,382	5	0			
Add Receipts for year ended 31 Dec., 1947		1,420	4	0			
Building Fund Income:					10,802	9	0
Balance as at 31 Dec., 1946...		3,692	9	3			
Add Receipts for year ended 31 Dec., 1947		770	1	9			
GROVELEY HALL RENT, Less Outgoings:					4,462	11	0
Balance as at 31 Dec., 1946...		1,518	1	5			
Less Outgoings for year ended 31 Dec., 1947		223	16	1			
Add Rent received for the year ended 31 Dec., 1947		1,294	5	4			
		248	17	0			
		1,543	2	4	29,088	16	2
							£73,781 8 1

ASSETS		£	s.	d.	£	s.	d.
FREEHOLD PROPERTY GROVELEY HALL, vested in the official Trustee of Charitable Lands, at cost							
ENDOWMENT FUND:							
Investments vested in the official Trustees of Charitable Funds, viz.:							
£40,000 3% Treasury Stock, cost (certified market value at 31st Dec., 1947, £39,600-0-0)		33,800	0	0			
Commonwealth of Australia, 3½% Stock 1954/59, cost (certified market value at 31st Dec., 1947, £6,150-0-0)		5,910	0	0			
3½% War Loan, £291-9-2 Stock, cost (certified market value at 31st Dec., 1947, £300-4-6)		290	0	0			
BUILDING FUND, etc.:					40,000	0	0
Investments vested in the Trustees of the Children's Hospital, viz.:							
3½% Conversion Loan, £10,962-16-7 Stock, cost (certified market value at 31st Dec., 1947, £11,565-15-8)		11,199	8	1			
2½% Consolidated Stock, £1,081-5-2 Stock, cost (certified market value at 31st Dec., 1947, £886-12-8)		861	1	0			
3% Savings Bonds, 1960/70, £700 Stock, cost (certified market value at 31st Dec., 1947, £710-10-0)		700	0	0			
3% Defence Bonds £2,000 Bonds, cost (certified market value at 31st Dec., 1947, £2,000-0-0)		2,000	0	0			
2½% National War Bonds 1949/51, £4,371-5-9 Stock, cost (certified market value at 31st Dec., 1947, £4,436-17-1)		4,500	0	0			
Cash at Bank, viz.:							
Birmingham Municipal Bank		4,495	5	3			
Midland Bank, Limited		5,333	1	10			
					29,088	16	2

We have examined the above Balance Sheet with the books and vouchers of the Charity, and have obtained all the information and explanations we have required. We have verified the existence of the Investments. In our opinion the Balance Sheet correctly sets forth the position of the Charity according to the best of our information and the explanations given to us and as shown by the books.

Birmingham and London. SHARP, PARSONS & CO.,
16th April, 1948. Chartered Accountants.

Subscribers will greatly facilitate the Collection of their Subscriptions and avoid expense to the Hospital by kindly filling in this Authority and sending it to their Bankers, or to the House Governor and Secretary at the Hospital.

Authority to Subscriber's Bankers.

.....194

To Messrs.....(Insert here name of your Bankers)

*Strike out words not applicable
*On the first day of January next,
*On receipt of this Order,

please pay to MIDLAND BANK LIMITED
NEW STREET, BIRMINGHAM, my subscription of.....Guinea.....to the
CHILDREN'S HOSPITAL ACCOUNT, and continue similar payments on the first day of January annually
until further notice.

£ : :

(Signature).....

(Address).....

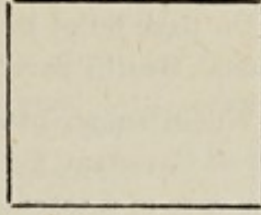

ANNUALLY.

This Authority may be withdrawn
at any time.

Date.....194

EXEMPTION FROM INCOME TAX ON CHARITABLE GIFTS

On page 00 of this Report reference is made to charitable gifts under the National Health Service Act.

Where subscriptions or donations are made *after* the appointed day by Deed of Covenant for 7 years, with the Hospital Management Committee (or, in the case of a teaching hospital, with the Board of Governors) the provisions of the Income Tax Act, 1918, as adjusted by subsequent Finance Acts affecting covenanted subscriptions will continue to apply, i.e., the hospital Committee/Board will be able to claim refund of Income Tax.

With Income Tax at 9/–, an annual subscription of £1–1–0 becomes £1–18–0, £5–5–0 becomes £9–10–0, £10–10–0 becomes £19–0–0, and so on. By filling up a form of agreement as below, the subscriber may increase the amount of his subscription at no further cost to himself.

FORM OF AGREEMENT.

I,

of

HEREBY COVENANT with THE CHILDREN'S HOSPITAL, BIRMINGHAM, that for a period of seven years from the sixth day of April, 19....., or during my life, whichever period shall be shorter, I will pay annually to the said HOSPITAL, such a sum as will, after the deduction of Income Tax leave in the hands of the HOSPITAL a net sum of £....., such sum to be paid from my general fund of taxed income, so that I shall receive no personal or private benefit in either of the said periods from the said sum of £..... or any part thereof. IN WITNESS whereof I have hereunto set my hand and seal this..... day of, 19.....

SIGNED, SEALED AND DELIVERED BY THE SAID

.....



SEAL

in the presence of

Signature

Address

Occupation

List of Subscribers for 1947

	£	s.	d.		£	s.	d.
Abbott, Mrs. H.	1	1	0	Brought forward	£352	2	9
Achurch, G. Philip, M.B.E.	1	1	0	Builders' Supply Co. (Camp Hill),			
Adams, F.	0	10	6	Ltd.	0	10	6
Adams, I. R.	2	0	0	Bulstrode, C. V., D.S.O., M.A., M.D.	2	2	0
Adams, W. Stirk, F.R.C.S.	20	0	0	Burman, Councillor J. C., J.P.	1	1	0
Albury Bros.	1	1	0	Burman, Stephen F., M.B.E.	45	9	1
Alcester Co-operative Industrial So-				Burman, Mrs. Stephen F.	1	1	0
ciety, Ltd.	2	2	0	Burman, T.	1	1	0
Allen, F.	2	2	0	Butler, Spragg & Co. Ltd.	1	1	0
Allen, S.	0	10	6	Byrne, Mrs. F. B.	0	5	0
Allison, Mrs.	1	1	0	Byrne, Mrs. J. F.	1	1	0
Amery, The Right Hon. Col. L. S., M.P.	1	1	0				
Andrews, A., & Sons, Ltd.	1	1	0	Cadbury Bros. Ltd.	10	10	0
Angold, Mrs. G. M.	1	1	0	Cadbury, The B. and G. S. Trust	10	10	0
Ansell's Brewery Ltd.	10	10	0	Cadbury, Miss D. A.	2	2	0
Antrobus, Roland	1	1	0	Cadbury, Mr. and Mrs. Edward	2	2	0
Arley Colliery Co. Ltd.	5	0	0	Cadbury, Mr. and Mrs. George	2	2	0
Arnold, T. G.	2	2	0	Cadbury, Mr. and Mrs. John	2	2	0
				Cadbury, Mrs. L.	5	0	0
Bakewell, John	0	5	0	Cadbury, Paul S.	3	3	0
Baldwin, J. & W. (Aston) Ltd.	2	2	0	Cadbury, Mrs. Paul S.	2	2	0
Bank of England (Birmingham				Cadbury, W. A., Trust	5	0	0
Branch)	9	10	0	Cadby, G. & Sons, Ltd.	0	10	6
Banton, P.	1	1	0	Canning & Wildblood Ltd.	0	10	6
Barber, W. L.	6	6	0	Canning, Alderman Sir Ernest, D.L.,			
Barclay, E. D.	1	1	0	J.P.	2	2	0
Barker, J. H.	2	2	0	Cape Hill Press, Ltd.	3	3	0
Barr, Son & Thomas	1	1	0	Carless, George Thomas	5	14	7
Barrow, Alderman Harrison	2	2	0	Carter, H. W. & James, Ltd.	1	1	0
Barrow, Mr. and Mrs. Walter	1	1	0	Cartwright, Cyril	2	2	0
Barrows, Miss Lucy	1	1	0	Chamberlain, Mrs. Neville	1	1	0
Barwell, Miss E. H. (the late)	1	1	0	Charlton, Long, Houghton & Wintle	2	2	0
Batchelor, Robinson & Co. Ltd.	2	2	0	Cholmondeley, E. C.	1	1	0
Beale, E. P.	2	2	0	Clarke, Mrs. Gertrude	1	1	0
Beale, H. K.	1	1	0	Cohen, The Rev. Dr. A., M.A.	0	10	6
Beehive Warehouse (Charles Richards,				Collinge, T. E.	0	10	6
Ltd.)	1	1	0	Collins, Mr. and Mrs. Herbert	19	1	10
Bell, Mrs. M. A.	9	10	11	Collins, James (B'ham) Ltd.	1	1	0
Bennett, Sir Peter F., O.B.E., M.P.	19	1	10	Cooper, Dudley F.	2	2	0
Berner, Charles	4	10	0	Cooper, Mrs. Dudley F.	1	1	0
Bird, Lady	2	2	0	Cooper, Miss L.	0	10	0
Bird, Capt. Oliver, M.C.	9	1	10	Cooper, F. E.	1	1	0
Birfield Industries Ltd.	5	0	0	Cooper, R. S.	1	1	0
Birmingham Association of the Na-				Corbett, Henry	1	1	0
tional Union of Teachers' Children's				Corbett, William & Co., Ltd.	1	1	0
Charities Fund	50	0	0	Cotton, Mrs. C.	0	10	6
Birmingham and Midland Scottish				County Fire Office, Ltd.	1	1	0
Society	2	2	0	Cox, J. & Son (Metals), Ltd.	1	1	0
Birmingham City Council	107	0	0	Cox, P. W., Ltd.	1	1	0
Birmingham Co-operative Society,				Cozens, Miss Dorothy	1	0	0
Ltd.	20	0	0	Crabbs Cross District Hospital Society	3	3	0
"Birmingham Post and Mail"	10	10	0	Crawley, Parsons & Co., (1928) Ltd.	2	2	0
Birmingham Tripe Co. Ltd.	1	1	0	Cregoe-Colmore, W. B. (The late) per			
Black, P.	1	18	2	Public Trustee	5	5	0
Bliss Bros., Ltd.	1	1	0	Crerar, Dr. J. D.	5	5	0
Bloch, Reggie	0	10	6	Crosbee, A. W. & Sons, Ltd.	9	10	11
Booker, A. E., Ltd.	1	1	0	Cutler, A. J.	1	1	0
Boulton, Miss Gertrude	3	3	0	Cuxson, Gerrard & Co., Ltd.	1	1	0
Bowen, Miss K. E.	0	10	6				
Brandauer, C. & Co. Ltd.	1	1	0	Davenport's "C.B.," Ltd.	5	5	0
Brierley, Mrs. F. M.	2	2	0	Davis, Bernard Thomas, A.S.A.A.	3	16	4
Brightside Foundry & Engineering				Davis, Miss E.	0	10	6
Co. Ltd.	2	2	0	Davis, Mrs. Michael	0	10	6
Briscoe, W. H. & Co. Ltd.	2	2	0	Deakin, F. H.	1	18	2
British Rolling Mills, Ltd.	1	1	0	Dean, J. H.	1	1	0
Brittain, S. & Son, Ltd.	2	2	0	Dean, W. & Co., Ltd.	0	10	6
Britton, B. H. & Sons, Ltd.	1	1	0	Deykin, Miss A. E.	2	2	0
Brooks, Boulton	1	1	0	Deykin, Miss B. M.	2	2	0
Brown, Hopwood & Gilbert, Ltd.	2	2	0	Deykin, Miss E. R.	1	1	0
Brown, W. C.	1	1	0	Deykin, M. R. de C.	1	18	2
				Dixon, Miss H. M.	2	2	0
Carried forward	£352	2	9	Carried forward	£554	15	4

Brought forward ...	£554	15	4
Docker, Sir Bernard, K.B.E., J.P. ...	64	18	7
Docker Bros. ...	3	3	0
Dorcken, F. R. ...	2	2	0
Dowler, Mr. and Mrs. H. F. ...	5	5	0
Duffield, E. W. ...	1	1	0
East Birmingham Tenants' Association ...	0	10	6
Edmonds Bros., Ltd. ...	5	5	0
Edmonds, Ernest ...	18	3	8
Edmonds, Mrs. F. P. ...	3	16	4
Edridge, Miss V. ...	0	10	0
Edwards, E. F., Ltd. ...	1	1	0
Edwards, Son, Bigwood & Mathews ...	2	2	0
Elliott, Mrs. E. ...	1	18	2
Ellis, Mrs. S. ...	1	1	0
Evershed, Mr. and Mrs. ...	1	1	0
Fathers of the Oratory ...	2	2	0
Fawdry Bros. ...	0	10	6
Feeny, G. ...	1	1	0
Fellowes, G. S. ...	2	2	0
Fidgin, S. Roy ...	2	2	0
Fillongley United Charities ...	5	5	0
Finney F. H. & Co. ...	1	1	0
Fletchers Hardware Co., Ltd. ...	2	2	0
Flynn, Mrs. D. ...	0	10	0
Foster, Mrs. Harry ...	2	2	0
Foster Bros. Clothing Co., Ltd. ...	5	5	0
Fraser, Alex ...	2	2	0
Frazier, Mrs. G. ...	2	2	0
Fritz, Miss M. A. ...	1	0	0
General Electric Co., Ltd., Moor St. ...	0	10	0
Gibbins, W. Waterhouse ...	1	0	0
Gibbs, John, Ltd. ...	1	1	0
Giles, F. & Sons ...	2	2	0
Gill, Mrs. J. C. ...	0	18	2
Gillott, Joseph & Sons, Ltd. ...	2	2	0
Gittings, T. W. ...	10	0	0
Glaisyer, Porter & Mason ...	1	1	0
Glover, Walter ...	1	1	0
Goldberg, Louis, Ltd. ...	1	1	0
Gonner, Miss M. ...	1	18	2
Gordon & Munro, Ltd. ...	1	1	0
Gordon, Mrs. ...	0	5	0
Graham, T. J. & Sons, Ltd. ...	1	1	0
G.I.O.L. Caledonian Corks ...	1	1	0
Gregory, William ...	1	1	0
Grey, Edward, Ltd. ...	2	2	0
Griffiths, A. C. ...	1	1	0
Griffiths, L. R. ...	0	10	0
Hadfield, Mrs. Heywood G. ...	1	1	0
Halford Cycle Co., Ltd. ...	5	5	0
Hall, Mr. and Mrs. W. ...	5	5	0
Hancock, C. V., M.A. ...	9	10	10
Handley, E. B. ...	1	18	2
Handsworth Central Working Men's Club ...	0	10	6
Harborne Charity Lands (per Edwin Grice) ...	2	2	0
Harborne Charity Lands (Smethwick Branch, per the Rev. Hugh Singleton) ...	2	2	0
Harbutt, Miss L. M. ...	1	10	0
Harrison, Mrs. G. ...	1	10	0
Harrison, S. C. (the late) ...	360	0	0
Harrison, West, Ledsam & Co. ...	1	1	0
Hawkins, G. E. ...	1	1	0
Heath, The Rev. Charles ...	1	1	0
Heaton & Taylor ...	1	1	0
Heron, Miss M. ...	1	1	0
Hewitt, R. W. ...	2	2	0
Hodder, Miss H. ...	0	5	0
Hodgkinson, H. R. ...	1	18	2
Holbrooks, Ltd. ...	2	2	0
Carried forward ...	£1,129	3	1

Brought forward ...	£1,129	3	1
Holbrow, Reuben ...	3	16	4
Holden, Miss E. E. ...	1	1	0
Holland-Martin, Mrs. ...	3	12	9
Hollier's Charity, Mrs. E., Trustees of (per Messrs. Smith, Such and Jones) ...	24	0	0
Hookham, Miss F. A. ...	1	0	0
Hope, H. Donald ...	1	1	0
Hopkins, H. H. ...	1	1	0
Houston, B. K. ...	1	1	0
H.P. Sauce, Ltd. ...	10	10	0
Hunt, Miss C. J. ...	2	2	0
Hyams, J. E. ...	2	2	0
I.C.I. (Paints) Ltd., Incorporating The Frederick Crane Chemical Co. ...	1	1	0
Ide, Mrs. A. C. ...	12	12	0
Inge, Miss H. M. ...	2	2	0
Innes, Smith & Co., Ltd. ...	1	1	0
Jackson, G. F. ...	1	1	0
Jackson, George & Co., Ltd. ...	2	2	0
James, Frank ...	3	16	4
James, Miss M. E. ...	1	1	0
J.H. ...	1	1	0
Johnson, Matthey & Co., Ltd. ...	2	2	0
Jones & Co. (Methylators), Ltd. ...	1	1	0
Jones Engineering Co., Ltd. ...	2	2	0
Jones, R. & Co., Ltd. ...	1	1	0
Jones, Richard, Ltd. ...	1	1	0
Jones, W. H. ...	1	18	2
Jordan, Mrs. W. R. ...	1	1	0
Joyce, H. ...	1	1	0
Juckles, Miss Una ...	0	10	0
Kannreuther, Mrs. ...	1	1	0
Kenrick, G. W. ...	2	2	0
Kenrick, Ald. W. B. ...	1	1	0
Key, R. Boyd ...	1	1	0
Lapworth Charity, per Trustees ...	1	1	0
Lea, James, and Lister & Sons ...	2	2	0
Leek, Mr. and Mrs. E. ...	3	16	4
Lees & Sanders, Ltd. ...	1	1	0
Levy, J. W. ...	3	16	4
Licensed Victuallers' Protection Society ...	1	1	0
Lightwoods Bowling Club ...	0	10	0
Linread, Ltd. ...	25	0	0
Littleboy, W. E. ...	1	1	0
Lloyd, Gerald B. ...	1	1	0
Lloyd, Stephen ...	1	1	0
Lloyds Bank, Ltd. ...	10	10	0
L.M.S. Railway Company ...	225	0	0
Lowe, Dr. John B. ...	2	0	0
Lunt, R. & Co., Ltd. ...	2	2	0
Lynall, E. H. ...	90	18	2
McGhee, T. A. W. ...	1	1	0
M.U.O.O. No. 123, Loyal Widows' Friend Lodge, No. 1423 ...	2	2	0
Marrian, W. L. ...	2	2	0
Marrian, William, Ltd. ...	2	2	0
Marsh & Baxter, Ltd. ...	2	2	0
Martin & Martin & W. H. Ward ...	2	2	0
Martineau, Mrs. E. S. ...	5	14	7
Martineau, Col. E., C.M.G., V.D., T.D. ...	1	1	0
Martineau, Miss M. H. ...	1	1	0
Martineau, The Rev. and Mrs. R. A. S. ...	1	1	0
Martineau, Sir Wilfrid and Lady ...	2	2	0
Maschwitz, Charles, Jnr., Ltd. ...	1	1	0
Mashiter, Major E. ...	2	2	0
Mason, E. D. ...	1	1	0
Mason, E. R. ...	1	1	0
Mason, H. J. ...	1	1	0
Mathews, R. St. J. ...	1	1	0
Mathews, Mrs. Wilfrid C. ...	1	1	0
Mathews, Mrs. F. H. ...	5	5	0
Carried forward ...	£1,631	14	1

Brought forward ...	£1,631	14	1	Brought forward ...	£1,880	19	3
Measures, J. F. ...	5	5	0	Rackham's Ltd. ...	1	1	0
Meredith & Co. ...	1	1	0	Rae, John ...	5	14	7
Merry & Minton, Ltd. ...	2	2	0	Rainsford, Edgar ...	1	18	2
Metropolitan Carriage Officials' Club				Rainsford & Lynes, Ltd. ...	1	1	0
Benevolent Fund ...	2	2	0	Ratcliff, J. F. (Metals), Ltd. ...	1	1	0
Midland Dental Manf. Co., Ltd. ...	1	1	0	Ratcliffs (Great Bridge), Ltd. ...	2	2	0
Midland Tar Distillers Ltd. ...	2	2	0	Ravenhall, Miss Ada M. ...	1	1	0
Millington, T. & Co., Ltd. ...	2	2	0	Reynolds, E. A. ...	1	1	0
Mindelsohn, Mrs. E. ...	2	2	0	Richardson, R. J. & Sons, Ltd. ...	1	1	0
Ministry of Labour Benevolent Fund				Rigby, Robert, Ltd. ...	2	2	0
(Midland Branch) ...	2	2	0	Rippingilles, Ltd. ...	1	1	0
Mitchell, Sydney, Chattock & Hatton	1	1	0	Robins, W. H. ...	1	1	0
Mitchells & Butlers, Ltd. ...	27	6	0	Robinsons (Removal Specialists), Ltd.	1	1	0
Monk, Major F., M.C., O.B.E. ...	1	1	0	Rootes, Ltd. ...	2	2	0
Moore, E. E. ...	10	0	0	Royal Liver Friendly Society ...	1	1	0
Moore, Mrs. J. M. ...	1	0	0	Royal London Mutual Insurance			
Morcom, E. L. ...	9	10	10	Society Ltd. ...	10	10	0
Morgan, J. D., D.Sc. ...	1	1	0	Rushbrooke, F. W. ...	2	2	0
Morland, Mr. and Mrs. O. ...	2	2	0	Rushton, H. P. ...	1	1	0
Morton, G. & W., Ltd. ...	1	1	0	Russell, H. H. ...	3	3	0
Moss Empires, Ltd. ...	1	1	0	Ryland, Llewellyn, Ltd. ...	2	2	0
Moss Gear Co., Ltd. ...	20	0	0				
Mousley, Norman K. ...	1	1	0	Saggers, J. ...	1	1	0
Municipal Officers' Guild ...	3	3	0	St. Peter's Church Council, Little			
Musgrove & Green, Ltd. ...	1	1	0	Aston ...	2	2	0
				Salt & Son, Ltd. ...	0	10	6
National Provincial Bank Ltd. ...	1	1	0	Sapcote, W. & Sons ...	1	1	0
Neal, Albert C. & Son ...	1	1	0	Scott, Adolph, Ltd. ...	2	2	0
Neale, G. E. ...	19	1	10	Scott, Mrs. Walter ...	1	1	0
Needham, F. W. ...	1	1	0	Semark, F. W., Brewers' Equipment			
Needham, R. ...	1	1	0	Co. ...	1	1	0
Nettlefold, Miss R. ...	5	5	0	Serck Radiators, Charitable Trust ...	2	2	0
Newman, A. H. ...	0	10	0	Shaw, F. & Co., Ltd. ...	0	10	6
Newman Bros. (Birmingham), Ltd. ...	0	10	0	Shaw, Miss W. ...	1	0	0
Newman, E. W. ...	1	1	0	Shaw, William Charles Stanley ...	2	14	6
Newman, W. & Sons, Ltd. ...	2	2	0	Short, Arthur ...	0	10	6
Newton, Dr. William Watson ...	2	2	0	Sibley, W. T. & Sons, Ltd. ...	2	2	0
Nicholas, D. T. ...	2	2	0	Simpson, W. J. ...	1	18	2
Nichols, J. & Son, Ltd. ...	1	1	0	Slade, George ...	2	2	0
Norman, Mrs. ...	1	1	0	Smallwood & Sons, Ltd. ...	2	2	0
Northampton, Charity of Lord	3	3	0	Smart, W. H. & Co., Ltd. ...	1	1	0
				Smith, C. Herbert & Russell ...	2	2	0
Oratory District Visitors' Society ...	1	1	0	Smith, E. Milliken ...	1	1	0
Orphanage, Sir Josiah Mason's ...	10	10	0	Smith, G. O. Howard, F.C.A. ...	3	3	0
Osler, Miss ...	2	2	0	Smith, Mr. & Mrs. H. Howard ...	2	2	0
				Smith, John, Ltd. ...	2	2	0
Padmore, Edgar H. ...	2	2	0	Smith, L. Arthur ...	1	1	0
Padmore, Thomas & Sons ...	1	1	0	Smith, Mr. and Mrs. O. D. ...	9	10	11
Pain, A. W. ...	3	16	4	Smith, R. M. ...	3	16	4
Pain, Charles ...	2	2	0	Smith & Spencer, Ltd. ...	2	2	0
Pain, J. ...	2	0	0	Smith, Stone & Knight ...	1	1	0
Parkins, Miss J. L. ...	0	5	0	Smith, T. & Sons, Ltd. ...	3	3	0
Parsons, C. H., Ltd. ...	1	18	2	Smith, W. H. & Son, Ltd. ...	1	1	0
Pearl Assurance Co. ...	4	4	0	Smith, W. H., Son & Holmes ...	1	1	0
Pearson, Mrs. G. H. ...	3	3	0	Smith, W. M. ...	2	2	0
Pearson, Philip ...	5	5	0	Southall Bros. & Barclay (1935), Ltd.	1	1	0
Pearson, Mrs. Philip ...	1	1	0	Southalls (Birmingham), Ltd. ...	5	5	0
Pearson, R. T. ...	1	1	0	South Staffordshire Laundry Co., Ltd.	0	5	0
Pearson, Mrs. W. E. ...	2	2	0	South Staffordshire Waterworks Co.	3	3	0
Peel, H. & Sons ...	1	1	0	Sperryn, W. J. G. ...	2	2	0
Penberthy & Sanders ...	1	1	0	Standard Gas Fittings Co. (Sick Club			
Periam, H. W. ...	1	1	0	Committee) ...	1	10	0
Petrie, Donald A. ...	0	10	6	Stanford & Mann, Ltd. ...	3	16	4
Phillips, P. J. ...	2	2	0	Stevens, Miss A. M. ...	1	18	2
Phillips, W. ...	2	2	0	Stevens, E. ...	2	2	0
Pike, J., Ltd. ...	1	1	0	Stevenson & Co., Ltd. ...	1	1	0
Pilkington, William, Premier Motor				Stewart, Martin N. D. ...	1	1	0
Co. Ltd. ...	1	1	0	Stoddart, W. H. ...	1	1	0
Pinsent, Sir R. A., Bart. ...	1	1	0	Stourbridge Glazed Brick & Fire Clay			
Plant, Thomas, Ltd. ...	1	1	0	Co., Ltd. ...	1	1	0
Poppleton & Appleby ...	0	10	6	Strasser, G. A. ...	1	1	0
Power, Frederick A. & Sons, Ltd. ...	1	1	0	Sutton & Ash, Ltd. ...	1	1	0
Premier Electric Heaters, Ltd. ...	2	2	0				
Priestman, Basil ...	1	1	0	Tangye, H. J. ...	1	1	0
Prosser, Edward ...	3	3	0	Tangye, J. H. ...	1	1	0
Prudential Assurance Co. ...	40	0	0	Taunton, S. C. ...	1	1	0
Pugh, Miss M. F. ...	1	0	0	Taylor, Mr. and Mrs. Christopher B. ...	10	10	0
				Taylor, G. Sylvester ...	1	1	0
Queen's Proprietaries Ltd. ...	2	2	0	Ten Acres and Stirchley Co-operative			
				Society, Ltd. ...	5	5	0
Carried forward ...	£1,880	19	3	Carried forward ...	£2,032	2	11

Brought forward ...	£2,032	2	11	Brought forward ...	£2,230	1	11
Thompson, James ...	1	1	0	Wathes, Cattell & Gurden, Ltd. ...	1	1	0
Thompson, Owen W. ...	1	1	0	Wear Well Overall Co., Ltd. ...	2	2	0
Thompson, Samuel & Sons, Ltd. ...	1	1	0	West Bromwich, County Borough of ...	3	3	0
Thornley & Knight, Ltd. ...	1	1	0	West Cannock Colliery Ltd. ...	2	0	0
Timson Bros. ...	0	10	6	Weston, P. J. ...	5	0	0
Titley, Miss Mabel ...	1	1	0	Wheatcroft, Mr. and Mrs. Arthur ...	2	2	0
Todd, H. ...	1	1	0	Wheatcroft, L., F.C.A. ...	5	5	0
Tomey, J. & Sons, Ltd. ...	1	1	0	White, Mrs. E. M. ...	2	0	0
Townshends, Ltd. ...	0	10	0	White, Edwin ...	9	10	11
Tubes Ltd. ...	1	1	0	White, R. F. ...	181	16	4
Turley & Williams, Ltd. ...	5	0	0	Wholesale Traders' Association, Ltd. ...	0	10	6
Turner, W. H., J.P. ...	150	0	0	Wiggin, Col. & Mrs. W. H. ...	3	3	0
Tye, F. A. ...	0	10	0	Wild, W. J. ...	10	10	0
"Typhoo" Tea Ltd. ...	10	10	0	Wilkinson, C. S. ...	5	5	0
Underwood, M. J. F. ...	1	1	0	Wilkinson, G. H. ...	2	2	0
United Yeast Co., Ltd. ...	0	10	6	Wilkinson & Riddell, Ltd. ...	5	5	0
Vaughan, Mrs. C. H. ...	1	1	0	Williams, C. C., Ltd. ...	1	1	0
Vincent, Sir Harry, LL.D. ...	5	5	0	Wills, Mr. and Mrs. L. J. ...	2	2	0
Vulcan Boiler and General Insurance Co., Ltd. ...	3	3	0	Wilson, F. P. ...	1	1	0
Walker, George & Sons (Birmingham), Ltd. ...	0	10	6	Wilson, Miss H. ...	2	0	0
Walker, Mrs. Sydney ...	1	0	0	Wilson, Mrs. I. ...	2	4	2
Wall, John, Ltd. ...	1	1	0	Wilson, John & Sons (Birmingham), Ltd. ...	10	0	0
Walsall & District Co-operative Society, Ltd. ...	4	4	0	Wilson, Mr. and Mrs. K. H. ...	1	18	2
Walsall Locks and Cart Gear Co., Ltd. ...	0	10	6	Wilson, Mrs. M. G. ...	2	2	0
Warriner & Mason, Ltd. ...	1	1	0	Worcestershire County Council ...	55	0	0
Warwick, F. ...	1	1	0	Wynn, Miss L. ...	2	2	0
Warwickshire County Council, Public Assistance Committee ...	2	2	0	Yeomans, J. C. ...	1	1	0
Carried forward ...	£2,230	1	11	Zair, Miss Fanny R. ...	0	10	0
					£2,551	19	0

Employees' Subscriptions for 1947

	£	s.	d.		£	s.	d.
Birmingham Industrial Co-operative Society, Ltd. ...	21	0	0	Brought forward ...	£87	3	0
Birmingham Tame and Rea Drainage Board ...	3	3	0	Lloyd, F. H. & Co., Ltd., James Bridge Steel Works ...	10	10	0
Buckler & Webb, Ltd. ...	1	1	0	London Midland & Scottish Railway ...	7	7	0
Cannon Iron Foundries, Ltd. ...	2	2	0	McKechnie Bros., Ltd. ...	10	0	0
Coventry Colliery ...	2	2	0	Millington, T. & Co., Ltd. ...	1	1	0
Doulton & Co., Ltd. ...	10	10	0	Phillips, J. A. & Co., Ltd. ...	3	3	0
Earl of Dudley's Baggeridge Colliery, Ltd. ...	10	10	0	Rubery, Owen & Co., Ltd. ...	20	0	0
Harrison, William, Ltd., Brownhills Collieries ...	8	8	0	Shropshire, Worcestershire and Staffordshire Electric Power Co., Ltd. ...	2	2	0
Heath, S. & Sons ...	2	2	0	Stevens, E., Ltd. ...	40	0	0
Lench, T. W., Ltd. ...	26	5	0	Sun Cycle & Fittings Co., Ltd. ...	2	2	0
Carried forward ...	£87	3	0	West Cannock Collieries ...	5	0	0
				Wilson, J. & Sons (Birmingham), Ltd. ...	10	0	0
					£198	8	0

Subscription List Summary, 1947

	£	s.	d.	£	s.	d.
Subscriptions as per list (page 36)	2,551	19	0			
Employees' Subscriptions (page 36)	198	8	0			
				2,750	7	0
<i>Add :—</i>						
Arrears brought forward, 1st January, 1947				157	5	2
Subscriptions paid in advance in 1947				3	3	0
				£2,910	15	2
<i>Less :—</i>						
Subscriptions and Income Tax written off	70	1	7			
Subscriptions paid in advance for 1947	17	12	0			
Income Tax recoverable	515	19	9			
Arrears carried forward, 31st December, 1947	191	14	5			
				795	7	9
Subscriptions as per Revenue Account				£2,115	7	5

NOTE.

New Subscriptions are urgently needed to fill up the gaps in the list which have occurred during the last few years owing to death, removal and other causes.

Friends of the Hospital will greatly help forward the work of the Institution if they will either increase their own Subscriptions or use their influence to obtain new Subscribers.

Donations, 1947

	£	s.	d.		£	s.	d.
Anonymous donations	35	15	8	Brought forward	£876	12	3
Aston and Perry Barr Women's Co-operative Guild	2	5	0	Bowen, Mrs.	5	0	0
Aston Brewery Social Club	12	18	9	Boys' Brigade, 4th Birmingham Company	2	0	0
Aston Tavern Comforts Fund	9	10	0	Boy' Brigade, 32nd and 78th Birmingham Companies	3	0	0
Austin, the late Rt. Hon. Herbert, Baron of Longbridge, Trustees of Avins Trust, the John	100	0	0	Boy Scouts, 114th Birmingham Company	1	5	7
Baker, Mrs.	0	10	0	Brick League	100	0	0
Barnett, Mr. and Mrs. B.	2	2	0	Brinsley Bequest	25	0	0
Baron, Bernard, Charitable Trust	25	0	0	Bristol Street Special School	13	6	0
Barton, Mrs.	1	1	0	British Broadcasting Corporation	3	3	0
Barton's Arms Yachting Club	6	10	0	British Oxygen Co., Ltd.	42	0	0
Bass, A. W.	0	10	0	Broomfield, Mrs.	1	0	0
Batchford, J. A.	2	0	0	Brown, Mrs. M.	0	10	0
Bates, Mr. and Mrs.	5	0	0	B.S.A. Co., Ltd., Directors' Luncheon Table	5	0	0
Baxter, Mr. and Mrs. J. B.	0	10	0	B.S.A. Tools, Ltd.	5	5	0
Beale, Mrs. K. E., "In Memory of Cicely"	1	1	0	B.S.A. Tools, Ltd., Benevolent Fund Building Trades Exchange and Club, Ltd., Benevolent Fund	5	5	0
Beeny, A. J.	1	1	0	Burbury Old Boys' Football Club	2	14	0
Birch, Mr. and Mrs. W.	15	0	0	Burley, Mrs.	1	1	0
Bird, Oliver	5	5	0	Carter, Ernest	1	0	0
Birmingham and District Mineral Water Manufacturers and Bottlers' Association	15	15	0	Chandler, Mrs. E. C.	1	0	0
Birmingham and District Poor Children's Fresh Air Fund	25	0	0	Chowen, Mrs.	5	0	0
Birmingham and District Works Amateur Football Association	5	11	3	Civil Service Bridge Club	30	0	0
Birmingham Charity Sports	5	5	0	Clapham, Miss and Master	0	3	7
Birmingham City Football Club, Ltd.	31	10	0	Clark, Mrs. D. L.	0	3	0
Birmingham City Police Social and Athletic Club	11	8	9	Clerical and Administrative Workers' Union	0	10	6
Birmingham Civil Service Bridge Club	4	7	0	Clutterbuck, Mrs. M. G. and family	10	0	0
Birmingham Fire Guard, Block C.S.2/W	16	11	0	Collecting Box—Dispensary	57	19	11
Birmingham Local Charities Committee	300	0	0	Collecting Boxes—Front Hall and Out-Patient Department	7	7	11
Birmingham Railway Carriage and Wagon Co., Ltd.	22	10	0	Collins, W.	1	9	3
Birmingham Small Arms Hospital and Institution Fund	100	0	0	Co-operative Retail Managers' Dining Room—Tuesday Penny Fund, 1947	15	0	0
B. M. Rolling Mills	9	9	3	Cosmopolitan Club, The	26	5	0
Bournville Works Musical Society	33	5	7	Cradock, Miss Brenda	0	2	0
				Cradley Heath and District Choral Society	6	15	3
				Crockett, Mrs.	0	10	0
				Croft, Mr. and Mrs.	2	0	0
				Crown Inn Children's Party Fund	2	0	0
Carried forward	£876	12	3	Carried forward	£1,269	8	3

Brought forward ...	£1,269	8	3	Brought forward ...	£2,290	11	7
Dale, Mr. and Mrs. ...	1	0	0	Jelf, Miss I. ...	1	0	0
Davenport's, Baron, Charity Trust ...	505	0	0	Jones, W. ...	0	2	6
Davis, Mr. and Mrs. H. ...	2	2	0	Keats, A. ...	4	4	0
Deeley, F. W. ...	2	2	0	Keen, H. ...	1	0	0
de Grechy, Miss I. M. Y. ...	0	12	3	Kendall-Bond Operatic Company ...	108	3	6
Dog and Pheasant, The, patrons of ...	4	3	6	Keswick House School, Sheldon ...	1	4	0
Doric Lodge, No. 4167 ...	5	5	0	Kettle, Mr. ...	2	0	0
Double Twenty Club ...	3	4	0	Kilminster, Mr. and Mrs. ...	1	0	0
Dowler, H. F. ...	2	0	0	King, Mrs. F. ...	0	10	0
Dowler, Mr. and Mrs. H. F. ...	90	18	2	King Charles, The, Kingstanding ...	15	4	3
Dowler, Mrs. ...	1	14	0	King's Highway, The, Quinton ...	55	13	0
Dunlop Rim and Wheel Welfare Council ...	6	0	0	Kingsland Road Girls' School ...	1	1	0
Eagle and Ball, The, Ladywood ...	6	11	5	Kingsland Road Junior Girls' School ...	3	10	0
Electricars, Ltd. ...	2	2	0	Kingsnorth, N. ...	3	3	0
Erdington Debating Society ...	2	2	0	Knight, W. S. ...	2	2	0
Farncombe, The Rev. Basil, M.A. ...	2	2	0	Knights of the Round Table ...	5	5	0
Fentham's Trust, The ...	40	0	0	Leadbeater Trust, The Alfred ...	175	0	0
Forward Presswork, The, Ashted Row ...	1	19	6	Levy, Mrs. S. ...	0	10	6
Fox, A. W. ...	1	1	0	Lichfield, E. A. B. ...	0	10	0
Garrett, Mrs. E. J. ...	2	2	0	Ling, Mrs. ...	11	0	0
General Nursing Council ...	3	3	0	Lyons, I. L. ...	20	0	0
Gibbs, Dr. Harold ...	0	16	6	Malvern Girls' College ...	4	10	0
Girl Guides, 1st Wythall Company ...	6	0	0	Marris, R. G. ...	2	2	0
Goldieslie Lodge, No. 6174 ...	16	12	6	Mason's Orphanage, Sir Josiah, Parents' Association ...	21	0	0
Goldman, Dr. E. J. ...	2	2	0	Medical Research Council ...	546	8	1
Gordon, Mrs. M. ...	1	1	0	Meggesson, J. T. ...	2	2	0
Gosling, Mrs. ...	0	3	0	Middleton, Mrs. ...	0	15	7
Gray, Harvey ...	1	1	0	Middleton Parish Church ...	2	2	0
Greater Birmingham Licensed Trade Association ...	10	0	0	Midland Electric Manufacturing Co., Ltd. ...	7	7	0
Greene, Mrs. M. E. ...	0	10	0	Midland Radiographic Society ...	4	4	0
Griffiths, Alfred and Sons ...	6	6	0	Morris Commercial Cars, Ltd. ...	1	15	6
Griffiths, T. L. ...	1	0	0	Mottram, Mr. and Mrs. J. ...	10	0	0
Gubbins, Mr. and Mrs. ...	2	12	0	Mucklow, Mrs. H. M. ...	5	0	0
Guest, Keen and Nettlefolds, Ltd., Employees' General Charitable Appeals Fund ...	6	6	0	Muntz Trust, The ...	30	0	0
G.W.R. Telegraph Department, Snow Hill ...	1	0	0	National Fire Service—No. 24 Fire Force Area Canteen and Social Club Management Committee ...	3	0	0
Haddon and Company ...	4	4	0	Nicholls, Francis, Ltd. ...	20	0	0
Hallett, Mrs. ...	1	1	0	Nicholls, R. E. ...	1	1	0
Hanson, Mrs. O. ...	1	10	0	North, Mrs. ...	0	8	9
Hartsall, A. ...	1	0	0	Old Crown and Cushion, The Orchard, Mr. and Mrs. ...	27	13	0
Hastings Road Secondary Modern School for Boys ...	10	0	0	Palmer, Mr. and Mrs. F. J. ...	5	0	0
Hedges, Ltd., Balsall Heath Road ...	1	0	0	Parsons, Mr. H. ...	0	5	0
Highfield Road E.S.M. Schools ...	2	9	0	Perry Barr Traders' Prevention Scheme ...	42	7	3
High Street, Quinton, V.E. Children's Party Fund ...	8	10	2	Peters, H. ...	0	5	0
Hingley, N. and Sons, Ltd., Employers' and Employees' Benevolent Fund ...	10	10	0	Pheasant Bar, The ...	3	5	11
H.M.S. "Charlock," Ship's members ...	5	0	0	Pheasey Community Association ...	3	11	7
Hogan, Ann, and Williams, Jean ...	0	2	6	Powell, C. M. Bros., Ltd., Charities Fund ...	10	8	6
Holinsworth Bequest Fund of Help ...	50	0	0	Quarry Bank Hospital Committee ...	10	10	0
Holloway, F. R. ...	5	0	0	Redditch and District Football League ...	7	7	0
Holly Bush, The, Quinton ...	58	4	6	Richardson, Mrs. I. G. ...	1	1	0
Holte Chapter Ladies' Festival ...	44	2	0	Riddihough, M. ...	5	0	0
Holte Lodge of Mark Master Masons, No. 1041 ...	13	2	6	Riley, Mrs. ...	1	12	0
Hospital Saving Association ...	35	0	0	Roanait Plastics, Ltd. ...	12	12	0
Howell, W. J. ...	1	1	0	Robertson, H. ...	2	2	0
Immanuel Church, Highters Heath ...	8	16	10	Robinson Brothers, Ltd., Oldbury ...	5	0	0
Imperial Chemical Industries, Ltd., Staff ...	4	0	0	Rocket Club Benevolent Fund ...	10	10	0
"In Memory of Estelle" ...	1	0	0	Ruston Street School, Ladywood ...	1	0	0
"In Memory of Mr. J. Farrington" ...	6	0	0	St. Augustine's Church, Edgbaston, Young People's Service ...	1	6	7
Ireland, Mrs. ...	2	0	0	St. Christopher's Children's Church ...	1	0	0
Ivy Bush Hotel ...	1	4	6	St. Hilda's Church, Warley Woods ...	1	1	0
Jackson, Miss A. ...	4	0	0	St. Germain's Church, Edgbaston ...	0	8	4
Jameson, Mrs. E. ...	1	1	0	St. James' Church, Gerrard's Cross ...	0	10	0
Jarvis, S. ...	0	10	6	Carried forward ...	£3,518	11	5
Carried forward ...	£2,290	11	7				

Brought forward ...	£3,518	11	5	Brought forward ...	£3,771	17	1
St. Saviour's Children's Church, Hockley	0	10	6	University of Birmingham—for Re- search by Department of Paedia- trics	1,000	0	0
Sambourne Mission Church	5	7	11	Wall, Mrs.	5	0	0
Savekers, T., Employees' Benevolent Fund	2	2	0	Walters, H. and Son	3	0	0
Sharp, F.	3	3	0	Warne, Wright and Rowland, Ltd. ...	10	0	0
Shenstone Youth Club	1	10	0	Wasdell, Ltd.	1	1	0
"Six half-pints"	0	3	0	Washwood Heath Methodist Church	5	12	6
Sloan, G.	1	0	0	Weathershields, Ltd., Employees, Bishop Street Works	6	8	0
Smart, Mr. and Mrs. N.	0	10	6	Weaver, Mrs.	0	10	0
Smirrells Road, Hall Green, Fire Guards	8	0	0	Webster, T.	5	0	0
Smith, Mr. and Mrs. F. E.	3	3	0	West Bromwich Albion Football Club, Ltd.	3	3	0
Smith, Mr. and Mrs. H. E.	10	0	0	Whitby, Mrs.	0	12	3
Smith, W. H. and Sons, Ltd., and their Customers	10	10	0	Whittingham Charity	5	5	0
Society of Radiographers, Midland Branch	5	5	0	Wilkinson, Mrs. A. M.	7	0	0
South Staffordshire Home Guard Association, "C" Company, 40th	19	0	0	Wimbush, A. D. and Son, Ltd. ...	1	1	5
Stephens, H. T. and Co. (B'ham), Ltd., Employees	1	6	0	Wolverhampton and Redditch In- dustrial Nursing Group	3	3	0
Stockall, E. L.	5	5	0	Women's Institute, Romsley and Hunnington Branch	7	10	0
Sumner's Trust, The Sir John ...	150	0	0	Women's Voluntary Services—A. East, South Yardley	1	0	0
Tailby and Company, Ltd.	2	2	0	Woodlands Bowling Club	2	2	0
Tanworth-in-Arden Parish Church ...	11	4	3	Woodward, W. H. and a friend ...	0	4	6
Teagh, Mrs.	0	5	0	Wright, The Misses E. and A. ...	0	5	0
Thomson, McLintock and Co.	10	0	0	Yardley Wood Baptist Church Choir	4	15	6
Tilley, Miss M.	1	1	0	Yew Tree, The, Witton	30	0	0
Tranter, Mrs.	0	5	0	Youngs, Mrs. F.	2	0	0
Turner, Mr. and Mrs. H. A.	0	5	0				
Tyldesley Girls' Modern Secondary School, "In Memory of Margaret Palmer"	1	7	6				
Carried forward ...	£3,771	17	1		£4,876	10	3

The following Donations were given in response to the Broadcast Appeal made in The Week's Good Cause, on 7th September, 1947, by Mr. E. H. Lynall, Chairman of the House Committee.

	£	s.	d.		£60	13	11
Akerman, Mrs.	0	2	6	Brought forward	£60	13	11
Anderton, Mr. and Mrs.	1	0	0	Dangerfield, Mrs.	0	5	0
Anonymous Donations	37	9	5	Davey, F. Victor	1	0	0
Armitage, Miss Sylvia and friends ...	0	10	0	Davies, J. F.	25	0	0
Armstrong, Miss G.	1	0	0	Davis, Mr. and Mrs. H. and Family ...	5	15	0
Arnold, N. J.	0	1	6	Dean, Mr. and Mrs.	0	2	6
Baker, Mrs. L.	0	10	0	Dew, Miss Helen	5	0	0
Barrett, Master Richard	0	10	6	Dickens, A.	0	13	0
Bates, The Misses	0	2	6	Dickens, J. H.	0	5	0
Baugh, Mr. H. W.	0	10	0	Donovan, Mr. and Mrs. J. H. ...	1	1	0
Beaumont, Mr. W. T.	0	2	6	du Corrin, R.	0	5	0
Beavan, The Rev. A. D.	0	10	0	Dudley, Mrs. A.	2	2	0
Bird, Mrs.	1	0	0	Eccleston, Miss Ursula A.	0	2	6
Bird, R. F.	0	5	0	Edge, E.	0	5	0
Bladon, The Misses C. and F.	0	5	0	Ellins, Mr. and Mrs. E.	0	5	0
Brown, Miss M.	0	5	0	Evans, Mrs.	0	5	0
Browne, Mrs. S. E.	0	10	0	Falconbridge, W.	1	1	0
Bryant, J.	0	10	0	Fehrenbach, I. W.	0	10	6
Burrow, Miss M.	3	0	0	Flavell, F. J.	0	5	0
Burt, Mrs.	0	10	0	Fowmes, Miss E.	0	10	0
Burton, H. J.	2	2	0	Fox, Miss J. A.	0	6	0
Campion, Mrs. T. M.	0	2	6	Fox, The Misses M. and E. J. ...	0	2	6
Cape, Miss Edith	0	5	0	Franks, Mrs.	0	2	6
Carter, Mrs. T. S.	1	1	0	Fraser, Mrs. A. C.	0	2	0
Caswell, C. E.	0	10	0	Gibbins, Mrs.	0	2	6
Churchill, Mr. and Mrs. R.	0	10	0	Gibson, Miss	0	10	0
Cleanall Window Cleaners	1	0	0	Godfrey, E.	0	2	0
Clarke, Mrs. R. H.	2	0	0	Green, Mrs. R.	0	10	0
Cleado, H. A.	0	5	0	Grove, E.	1	0	0
Clutterbuck, Miss	0	5	0	Grove, J. T.	0	10	0
Cohn, Mr. and Mrs. H.	2	2	0	Harding, Mrs. F.	1	0	0
Collins, Mrs. S.	0	2	6	Harper, Mr. and Mrs. D.	1	0	0
Collis, Mrs.	1	10	0	Harris, W. H. and Family	1	0	0
Craddock, Mrs.	0	2	6	Hastings, Mr. and Mrs. J.	0	10	0
Crow, Mrs. E.	0	2	6				
Carried forward ...	£60	13	11	Carried forward ...	£112	3	11

Brought forward ...				Brought forward ...				
£112 3 11				£192 18 8				
Hayes, Mrs. D. H.	0	10	0	Pearson, Mrs. T.	2	6
Hodges, Mrs. A. E.	1	0	0	Penrice, The Misses	0	3
Holding, Mr. and Mrs. C. Laurence	1	1	0	Powell, A.	0	5
Hughes, T. Llew.	1	1	0	Powell, Mrs.	0	10
Isaac, J.	0	10	0	Rattue, A. W.	5	0
Jacques, Mrs. T. M.	0	2	6	Richards, Mrs. B.	0	5
James, Frank C.	3	3	0	Robinson, Master John	0	10
Jones, Mrs. Doris	0	10	0	Robinson, Mrs. R. M.	0	10
Jones, Mrs. M. D.	0	10	0	Rose, D. C.	5	0
Judd, Miss R. V.	3	0	0	Ruff, Miss R.	0	5
King, Miss	2	0	0	Russell, E. M.	0	5
King, Mr. and Mrs. F. W.	0	5	0	Sharman, Mrs. F.	0	3
Lane, Mrs. C.	0	10	6	Shewell, Mr. and Mrs. E.	2	2
Lee, A. D.	5	0	0	Silvermere Road Junior and Infants' School	2	0
Lee, Mrs. H.	0	5	0	Skelton, Mrs.	0	10
Leroy, Miss	0	5	0	Smith, Master Alan	0	5
Lewis, Mrs.	0	10	0	Smith, Edward	1	5
Linread, Ltd., Clerical Staff	5	7	3	Smith, G. O. Howard, F.C.A.	2	2
Lodge, J.	0	10	0	Smith, Mr. and Mrs.	1	0
Lynall, D. G.	5	5	0	Smith, Mrs. M. E.	0	7
Lynall, E. H.	25	0	0	Starkey, Mrs. J.	0	2
Lynall, Mrs. E. H.	10	0	0	Swain, The Misses P. and B.	0	10
McGran, J. A.	2	2	0	Taylor, Miss Marion	0	10
Major, Mrs. N. E.	1	0	0	Thomas, Mrs.	0	2
Malloy, Stuart and Nichola	0	2	6	Thornhill, Mrs. Emily	0	2
Marsh, Mrs. E. and Mr. Frank	5	5	0	Tillson, Mrs. A.	0	5
Massey, C. W.	1	0	0	Treadwell, Mrs. and Miss	0	7
May, Mrs. K.	0	3	0	Turner, Messrs. G. and F.	0	2
Moon, Mrs. S.	0	10	0	"Two friends at Malvern"	0	5
Moorhouse, Mrs. A. H.	0	2	6	"Two Old Age Pensioners"	0	10
Morris, Mr. and Mrs. John	0	10	0	Tyler, W. S.	5	0
Morris, T. W.	0	2	0	Vernon, Mrs. S. A.	0	2
Neil, Miss S.	0	5	0	"Wellwisher"	1	0
Newbert, Mrs. A. M.	1	10	0	Whatnough, Mrs. A.	0	10
Norman, E.	0	10	0	Whytlaw-Gray, Prof. and Mrs.	0	2
Nott, Mrs. F.	0	5	0	Wickstead, Mrs.	0	10
Occupier—c/o Mrs. Lowe	0	2	6	Willday, Mrs. E. R.	1	0
O.H.D.L.	1	0	0	Yarwood, H. V.	5	5
					York, F. W. B.	1	1
Carried forward ...		£192	18	8			£232	16
								8

Public and Private Schools Cot Fund

	£	s.	d.
Aston Commercial School	8	8
Broughton House School, Handsworth	48	13
Edgbaston College for Girls, Bristol Road, Ltd.	52	10
Edgbaston High School for Girls, Ltd.	50	0
Erdington Grammar School for Girls	21	0
Hampton-in-Arden Old Girls' Club—George Fentham Cot	25	0
King Edward's School for Boys	50	0
King Edward's Grammar School for Boys, Aston	60	0
King Edward's Grammar School for Girls, Camp Hill	50	0
King Edward's Grammar School for Boys, Camp Hill	60	0
King Edward's Grammar School for Girls, Handsworth	50	0
Stanley House School	12	14
Yardley Grammar School	2	0
Sundries	1	8
		£491	14
			3

Donations for Maintenance of Cots

	£	s.	d.
Barnt Green and District Cot Committee	50	0
H.M.S. "Birmingham"	25	0
Midland Counties Dairy, Ltd.	272	14
		£347	14
			6

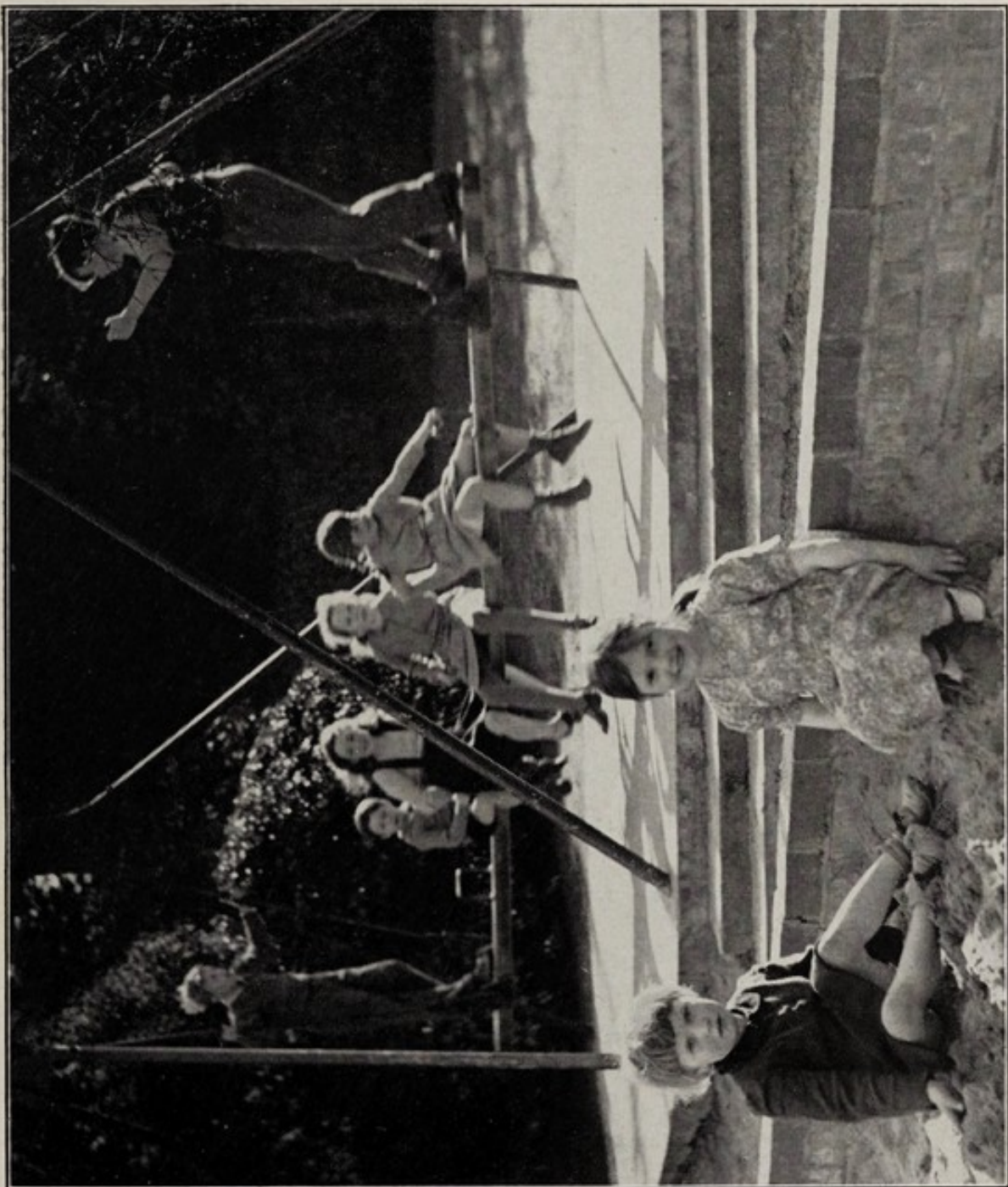

ST. CUTHBERT'S AUXILIARY HOSPITAL, MALVERN



ST. OUTHBERT'S AUXILIARY HOSPITAL, MALVERN

Central Funds

Hospital Sunday Fund	£	s.	d.
Sunday Entertainments Act, 1932, Charitable Fund:	329	2	10
Per Birmingham Hospitals Council	1,725	0	0
Per Smethwick Watch Committee	40	0	0
	£2,094	2	10

Sunday School Donations, 1947

	£	s.	d.		£	s.	d.
Baptist				Brought forward ...	£174	10	10
Acocks Green	1	1	0	St. Peter, Maney	1	2	6
Alvechurch	1	0	0	Sheldon and Tile Cross	1	1	0
Bordesley Green	4	16	6	West Malvern	1	0	0
Cannon Street Memorial, Hands- worth	2	2	7	Congregational			
City Road	1	6	6	Bromsgrove	0	5	0
Erdington	5	5	6	Halesowen	2	0	0
Halesowen	11	1	0	Hall Green	3	1	9
Hamstead Road	4	0	0	Kings Norton	3	0	0
Small Heath, Heather Road	2	0	0	Ladypool Road	1	0	0
Stourbridge, Harbury Hill	1	10	0	Moseley Road	0	12	6
Warley	0	10	0	Olton	1	1	0
Witton	1	0	0	Solihull	0	10	0
Christadelphian				Sutton Coldfield	4	0	5
Birmingham Central Ecclesia	0	14	0	Wheeler Street Welsh	1	1	0
Kingstanding	1	0	0	Wilnecote	0	10	6
Small Heath	5	0	0	Methodist			
Smethwick	1	1	0	Bordesley Green	1	0	0
Christian Meeting Room				Bromsgrove (Ebenezer)	1	15	0
Ebenezer (New John Street West)	10	0	0	Coventry Road	3	0	0
Waverhill Road	1	2	6	Dudley Road (Cape)	4	19	6
Wenman Street	0	10	0	Erdington (Station Road)	4	3	0
Church of Christ				Handsworth (Chapel Street)	2	0	0
Moseley Road	13	0	0	Hazelwell	0	15	0
Priestley Road	1	0	0	Islington	1	4	1
Sparkhill	2	10	0	Kings Norton	5	17	6
Summer Lane and Geach Street	5	0	0	Kings Norton Primary	1	15	0
Church of England				Princess Alice Orphanage	1	1	0
Aston Parish Church	6	2	10	Ombersley Road	0	5	0
Bishop Latimer	2	8	0	Quinton (College Road)	1	5	0
Blue Coat School	5	5	0	Selly Oak (St. Paul)	2	10	10
Erdington Parish Church	50	0	0	Stockland Green	2	0	0
Holy Trinity, Bordesley	1	1	0	Water Orton	0	10	6
Holy Trinity, Wilnecote	5	1	8	Society of Friends			
Quinton Parish Church	5	0	0	Hartshill	1	5	0
St. Agnes, Cotteridge	0	13	0	Moseley Road	1	1	0
St. Aidan, Small Heath	1	0	0	Stirchley	1	0	0
St. Barnabas, Balsall Heath	3	0	0	Swedenborgian			
St. Barnabas, Ladywood	0	10	0	Wretham Road	0	17	0
St. Bede, Greet	1	1	0	Undenominational			
St. Francis, Hollywood	2	0	0	Erdington Cottage Homes	2	0	0
St. Georges, Edgbaston	0	10	0	New Hall, Broadwas	2	0	0
St. James, Hill	0	8	9	Noah's Ark Mission, Bloomsbury Street	2	0	0
St. John, Harborne	1	4	0	Zion's Hill, Old Hill	0	5	0
St. John, Sparkhill	2	0	0	Welsh Calvinistic Methodist			
St. Luke, Bristol Street	2	2	0	Suffolk Street	2	0	0
St. Mary, Handsworth	3	12	0				
St. Paul, Blackheath	0	10	0				
St. Paul, Bordesley Green	0	14	0				
St. Peter, Harborne	3	17	0				
Carried forward ...	£174	10	10		£241	5	11

ATTENDANCE OF THE HONORARY OFFICERS IN THE OUT-PATIENT DEPARTMENT

	Physicians 2 p.m.	Surgeons 2 p.m.	Aural Surgeon and Laryngologist	Ophthalmic Surgeons	Der- matologist 9.30 a.m.	Orthopaedic Surgeons 9 a.m.	Dental Surgeons 9 a.m.	Radiologists 2 p.m.
Mon.	PROF. J. M. SMELLIE DR. W. H. P. CANT	MR. C. RAISON		MR. A. A. DOUGLAS 2 p.m.			MR. H. DENIS FIRTH	DR. C. G. TEALL
Tues.	DR. FRANCES BRAID DR. C. PARSONS	MR. F. WELSH MR. A. L. d'ABREU						DR. E. THORPE
Wed.	SIR LEONARD PARSONS 12 noon (By appointment only) DR. W. C. SMALLWOOD DR. W. H. P. CANT	MR. R. P. SCOTT MASON			DR. B. C. TATE	MR. F. G. ALLAN		DR. C. G. TEALL
Thurs.	DR. W. C. SMALLWOOD DR. C. PARSONS	MR. G. H. BAINES	MR. W. STIRK ADAMS 11 a.m.					DR. E. THORPE
Fri.	PROF. J. M. SMELLIE 10 a.m. DR. FRANCES BRAID DR. W. H. P. CANT	MR. R. K. DEBENHAM		MR. P. JAMESON EVANS 2.30 p.m.		MR. A. INNES 2 p.m.	MR. E. DAVIES- THOMAS 9 a.m. (Orthodontic 11 a.m.)	DR. E. THORPE

V.D. Clinic, Friday, 3.30 p.m.

Patients are requested to attend half an hour before the time stated.