

**Annual report : 1945 / the Children's Hospital (King Edward VII Memorial)
Birmingham.**

Contributors

Children's Hospital (Birmingham, England)

Publication/Creation

[Birmingham] : [publisher not identified], 1945

Persistent URL

<https://wellcomecollection.org/works/e3c8bgea>

License and attribution

This work has been identified as being free of known restrictions under copyright law, including all related and neighbouring rights and is being made available under the Creative Commons, Public Domain Mark.

You can copy, modify, distribute and perform the work, even for commercial purposes, without asking permission.



Wellcome Collection
183 Euston Road
London NW1 2BE UK
T +44 (0)20 7611 8722
E library@wellcomecollection.org
<https://wellcomecollection.org>

14
A 25 JUN 1946
Library

THE CHILDREN'S HOSPITAL (KING EDWARD VII. MEMORIAL) BIRMINGHAM



EIGHTY-FIFTH
ANNUAL REPORT
1945

Officers of the Institution

1946

President

SIR BERNARD DOCKER, K.B.E., J.P.

Vice-Presidents

THE RIGHT WORSHIPFUL THE LORD MAYOR OF BIRMINGHAM.

VICE-CHANCELLOR R. E. PRIESTLEY, M.A., D.Sc.

MRS. WALTER PEARSON.

H. K. BEALE.

H. R. HODGKINSON.

G. O. HOWARD SMITH, F.C.A.

E. E. MOORE.

Trustees

H. K. BEALE.

SIR PETER F. BENNETT, O.B.E., M.P., J.P.

PHILIP W. PEARSON.

R. F. WHITE.

Treasurer

NORMAN G. LANCASTER, M.B.E., A.C.A.

Board of Management

H. F. DOWLER (Chairman).

W. STIRK ADAMS, F.R.C.S.
F. G. ALLAN, M.B., B.S., F.R.C.S.
FRANCES BRAID, M.D., F.R.C.P.
L. G. BRANDON, M.A.
C. L. BREEDEN.
JOSEPH BROUGHTON.
STEPHEN F. BURMAN, M.B.E.
MISS E. CHAMBERS.
REV. DR. A. COHEN, M.A.
J. F. DAVIES.
PERCY EDGAR, O.B.E.
MRS. E. ELLIOTT.
REV. E. B. T. FARNCOMBE, M.A.
C. V. HANCOCK, M.A.
J. H. HAYDEN.
J. H. HOWARD, J.P.
H. J. HUMPHRIES.
ARTHUR KEATS, O.B.E.
J. W. LEVY.
STEPHEN LLOYD.
E. H. LYNALL.
MRS. DOUGLAS MARSH.

C. F. K. MELLOR, B.A., LL.B.
COUNCILLOR MAJOR F. MONK, O.B.E.,
M.C.
A. V. NEALE, M.D., F.R.C.P.
J. H. M. NICOLSON.
LEONARD G. PARSONS, M.D., F.R.C.P.,
F.R.C.O.G.
PHILIP W. PEARSON.
C. SEELEY, M.B., B.S., D.P.H.
W. J. SIMPSON.
J. M. SMELLIE, O.B.E., M.D., F.R.C.P.
F. A. R. STAMMERS, O.B.E., B.Sc.,
M.B., Ch.M., F.R.C.S.
E. L. STOCKALL, F.C.I.S.
CHRISTOPHER TAYLOR.
C. G. TEALL, M.D., F.F.R.
SIR HARRY VINCENT, LL.D.
MAJOR A. H. S. WATERS, V.C., D.S.O.,
M.C., M.Inst.C.E.
LESLIE WHEATCROFT, F.C.A.
R. F. WHITE.
W. J. WILSON.

Bankers

MIDLAND BANK LTD., New Street.

Hon. Auditors

SHARP, PARSONS & CO.

House Governor and Secretary

ARNOLD TUNSTALL



22501923345

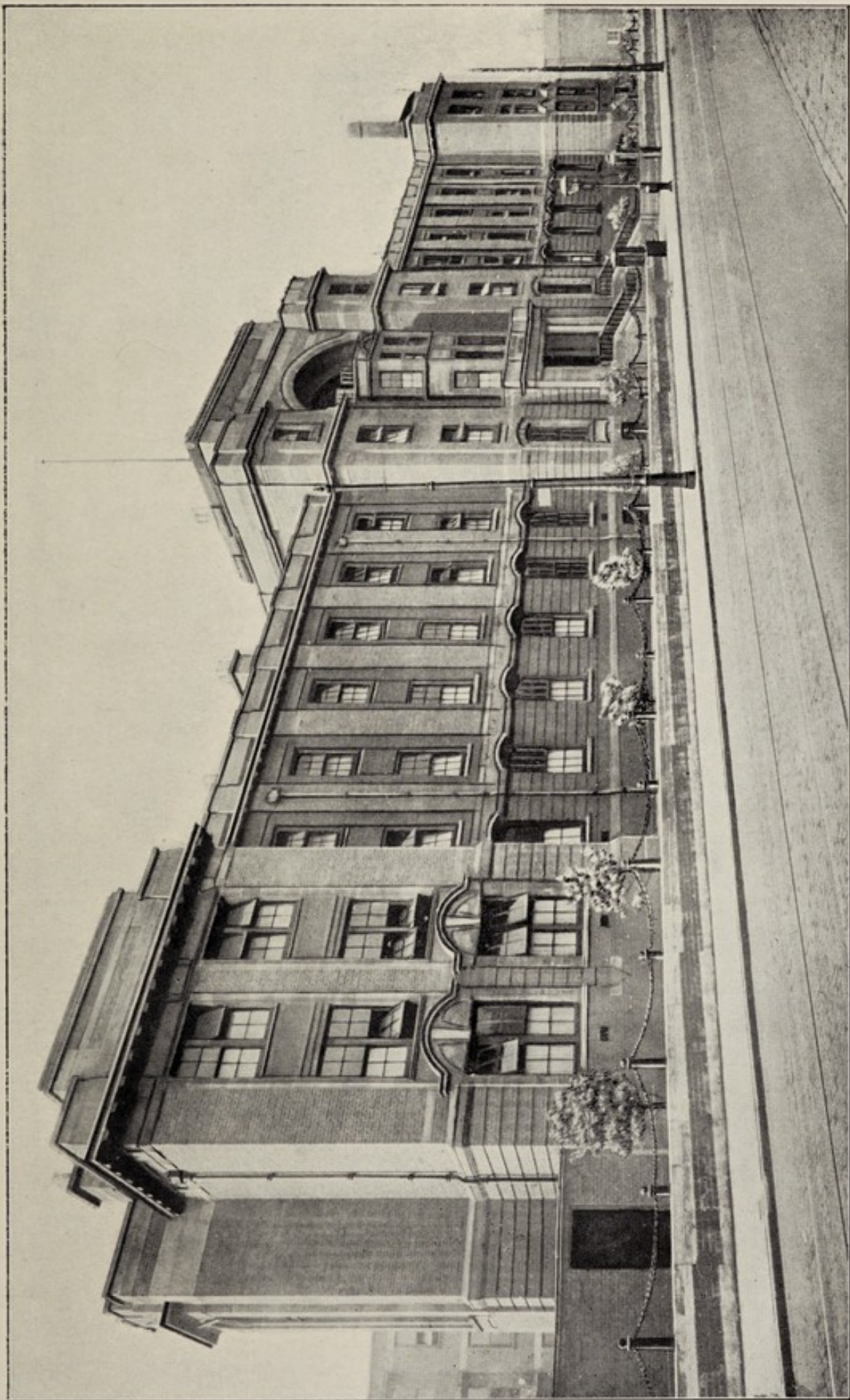

THE CHILDREN'S HOSPITAL FROM LADYWOOD ROAD,



THE LATE MR. HAROLD FRANK SHRIMPTON, O.B.E., F.H.A.

Mr. HAROLD FRANK SHRIMPTON

O.B.E., F.H.A.

House Governor and Secretary

1918—1945

Among the men who made a right choice of a career Harold Shrimpton is surely to be included. Hospital administration was the all-absorbing concern of his life. He devoted himself with unflagging zeal to the mastery of its intricacies until he became an acknowledged expert in this field. His advice was constantly sought by Birmingham hospitals other than the Children's, and readily given by him. Although his local duties were heavy, he accepted membership of national organisations which dealt with the work of voluntary hospitals, and his co-operation was highly valued.

Upon the Children's Hospital he lavished his knowledge and energies without stint. When he was appointed House Governor the hospital was small and comparatively unknown beyond the city. He became the dynamic force of its development, so that it gained recognition as among the foremost of this type of specialised hospital in the country. Every department received his personal supervision, and he was ever watchful to incorporate new methods and principles. He watched over the hospital's growth with the pride of a parent seeing a child growing taller and stronger.

He was always on the alert for opportunities to enlarge the hospital's usefulness in the treatment of sick children. To his initiative are due the erection of the new Babies' Block, which became his especial joy and pride; the acquisition at Malvern of School House for probationers and St. Cuthbert's for cases requiring lengthy treatment; and the transference to the hospital of the Hannah Guy Trust, which will provide a convalescent home for babies and young children where they will be accommodated together with their mothers.

The secret of Harold Shrimpton's successful work was his deep love of children. The young patients were his family. To walk with him around the wards was a memorable experience. He knew the youngsters by name, and they knew him. He had a cheerful word for all, particularly for those who were in pain. He regarded it as his mission to restore them to health and give them hope of a sturdy manhood and womanhood.

Medical and nursing staffs, as well as lay administrators, quickly learned to value his judgment and appreciate his whole-hearted devotion. He did all in his power to lighten their work and smooth away difficulties. He never spared himself to further the interests of the hospital. Despite the pain and discomfort of the disease which impaired his health, he worked on without relaxation to the end. The Children's Hospital, as Birmingham now knows it, is the enduring monument to his life's labour.

(Reprinted from "The Birmingham Post" of 26th May, 1945, by kind permission of the Editor)

THE CHILDREN'S HOSPITAL
(KING EDWARD VII MEMORIAL)
BIRMINGHAM

REPORT
OF THE
BOARD OF MANAGEMENT

FOR THE YEAR 1945

THE BOARD OF MANAGEMENT has pleasure in presenting to the GOVERNORS and SUBSCRIBERS the EIGHTY-FIFTH ANNUAL REPORT and audited accounts for the year ended 31st December, 1945.

During the year under review the Board has pursued its policy of providing the maximum facilities for the care and treatment of sick children, and the statistics set out below show that all departments of the Hospital have worked at very high pressure. For the purpose of comparison the corresponding figures of the previous year are also shown.

	1945	1944
Total number of children admitted, including children in Day Wards	7,119	7,657
New Medical Out-Patients ..	7,478	7,648
New Surgical Out-Patients ..	12,575	12,874
Casualties	1,690	1,671
Out-Patient Attendances ..	90,915	78,598
Operations—Major	2,351	2,354
Do. Minor	6,176	7,401
Average Daily Number of In- Patients	224·5	228·6
Average Length of Stay (days)	19·5	19·5

SPECIAL DEPARTMENTS :—

X-Ray Examinations	4,708	3,769
X-Ray Treatments	12	38
Ultra-Violet Ray Treatments ..	471	556
Radium Treatments	728	695
Electrical Treatments	1,717	1,250
Massage Treatments	3,326	3,156
Swedish Remedial Exercise Treat- ments	6,766	5,988
Ear and Throat Department ..	3,778	4,043
Dental Department	1,193	1,143
Naevi Department	1,188	1,399

SPECIAL DEPARTMENTS—continued.	1945	1944
Ophthalmic Department	1,238	883
Psychological Department ..	173	155
Squint Department Treatments ..	12,579	11,957
Pathological Department :—		
Estimations and Preparations ..	26,796	25,177
Bio-Chemical Department :—		
Estimations and Preparations ..	8,630	7,405
Number of Negatives (including Electrocardiograms)	1,200	950
Number of Positives (including Lantern slides, etc.)	1,200	750

CONVALESCENT HOMES :—

Number of Children sent to Moseley Hall, Seaside and other Convalescent Homes	183	223
---	-----	-----

MALVERN :—

Total Number of Children ad- mitted to St. Cuthbert's ..	95	85
Average Daily Number of In- Patients	38·7	32·5
Average Length of Stay (days) ..	145·6	151·8

The Board feels that the foregoing particulars are adequate to emphasise to the Governors, subscribers and the general public the extent of the valuable work which is being performed by the Hospital in these difficult days for the alleviation of sick children.

NATIONAL HEALTH SERVICE

The Bill on a National Health Service is at present before Parliament, and the Board regrets the approaching end of the voluntary hospital system. This has afforded an opportunity to many thousands of people to take a practical and personal interest in the welfare of the patients by voluntary contributions in money or kind, by participation in contributory schemes or works' funds or by service ungrudgingly given on committees and boards of management. The Board expresses the earnest hope that the introduction of a National Health Service will not diminish the personal and individual interest of a very wide public in the work of the Children's Hospital. Under the Bill, the general system of Regional Boards and Management Committees will not cover the teaching hospitals. It is proposed that the Minister will constitute for each teaching hospital or group of hospitals its own separate Board of Governors, including members nominated by the University, the Regional Board for the Area, the Senior Staff of the Hospital itself and members appointed after consultation with the major Local Authorities and other organisations concerned, including the previous Governing Bodies. The Board of Governors will, therefore, continue to be responsible for the general administration of its affairs

on behalf of the Minister, and it is hoped that under the new system the independence and individuality of the Hospital will be largely maintained in the interests of the patients.

INSTITUTE OF CHILD HEALTH

During the past year the Board has collaborated with the University and City Council in the establishment of an Institute of Child Health. It is designed to co-ordinate the activities of the Hospital, University and City Council, and to integrate all the curative, educational and preventive aspects of child care. It is the first complete scheme for a child health service to be established in this country, and it may well prove to be a model for other hospitals, universities and local authorities. It may be necessary at some future date to build an Institute of Child Health adjacent to the Children's Hospital, but for the present the work is being carried out at the Carnegie Institute and at the Hospital. It is hoped that all departments concerned with child health will eventually share in its activities. In fact, the Education Committee expressed a wish to take part in the scheme from its inception, and in the future other local authorities in the Midlands may realise the necessity of being associated with the Institute.

The management of the Institute has been entrusted to a Council composed of representatives of the Hospital, University and City Council. The head of the department is Dr. Leonard G. Parsons, Professor of Diseases of Children in the University, whose qualities of heart and mind and whose zeal for service to sick children have brought this Institute into being and been largely responsible for giving to it its unique character. The present Professor is a part-time officer, but his successor will devote the whole of his time to the post. The Professor is also consultant to the child welfare services of the City, Physician to the Children's Hospital and to the City Babies' Hospital. He is assisted by Dr. Jean Mackintosh, University Reader and Senior Maternity and Child Welfare Officer, and Dr. Mary Crosse, Lecturer in Child Welfare.

Honorary medical officers of the Hospital are available for consultation on request by members of the medical staff of the City, and one of the Hospital's Physicians holds consultative child welfare clinics at the Carnegie Institute. The Hospital has increased its staff by the appointment of four Registrars. Each Registrar works for two sessions a week in municipal child welfare or other clinics, while whole-time medical officers of the Maternity and Child Welfare and Education Committees of the City have been appointed clinical assistants in the out-patient and in-patient departments of the Hospital. The cost of the scheme, which will be shared equally by the three constituent bodies, is expected to be from £15,000 to £18,000 a year.

The Board is confident that the Institute of Child Health provides a great opportunity to raise the standard of health of children in the City and neighbourhood, and to train medical students, graduates, nurses and social workers in the care of children in sickness and in health.

ACCOMMODATION FOR NURSING STAFF

Reference was made in last year's Annual Report to the serious shortage of accommodation for members of the nursing staff, and your Board and House Committee have had this pressing problem constantly before them during the year. Accommodation is required for an additional hundred nurses, and it became clear that Wards 7 and 8 could not be re-opened until more accommodation was found. After inspecting a number of properties the Board purchased "Bushwood," 32, St. James Road, Edgbaston, for the sum of £6,000. "Bushwood," which was for many years a well-known nursing home, will accommodate from thirty-five to forty nurses. The Board is deeply grateful to Mrs. Douglas Marsh for kindly giving to the Hospital, in memory of her husband, the remainder of the lease of her house at 10, Church Road, Edgbaston, for a sisters' hostel. The house is at present requisitioned by a government department, but it is hoped that before the end of the year the sisters will be able to go into residence. In addition to the hostels at "Bushwood" and 10, Church Road, it will be necessary to provide more accommodation for nurses at the Hospital. Cubicles in the East Home have been converted into nurses' bedrooms, and the Board is at present considering plans for an extension to the West Nurses' Home.

POST-WAR RE-ORGANISATION

The Board has appointed a Sub-Committee on Post-War Re-organisation, which will review and, if necessary, re-organise the work of all departments of the Hospital. The Sub-Committee is giving careful consideration to plans for the post-war period, and it has already received valuable reports on Accounting and Costing, Stores and Storekeeping Procedure, the Engineering and Electrical Services, the Kitchen and Laundry. Many of the Hospital's ancillary services have become inadequate or out-of-date, and the Sub-Committee is actively engaged in preparing schemes for modernising or replacing them.

FINANCE

The problem of finance causes increasing concern. In the past your Board has usually, though not without difficulty, been able to pay its way, but henceforward, according to our estimates, the Hospital will be running into debt at the rate of several thousands of pounds a year. This is due partly to the high costs of supplies of all kinds and to increased salaries and wages, and partly to the reduction in the substantial war-time payments received from the Ministry of Health for services rendered under the Emergency Medical Scheme. The Revenue Account shows the income and expenditure during the year to be £73,234 and £78,957 respectively. The Birmingham Hospitals Contributory Association paid £30,551 as compared with £26,374 in 1944. Payments received from the Ministry of Health for services rendered under the Emergency Medical Scheme were £3,414 as compared with £7,624 in the year 1944, and this source of income is rapidly coming to an end.

ENDOWMENTS

The Board desires to express its grateful thanks for the following endowments which have been received during the year: £ s. d.

Mrs. Alice Davis ("The Francis Davis Cot") .. 1,000 0 0

Mr. G. H. Wilkinson ("The Mrs. Jessie Caroline Wilkinson Cot") 1,000 0 0

The Hospital Supplies Department of the Women's Voluntary Service for Civil Defence, Sutton Coldfield, Cot 909 12 6

Public and Private Schools' Cot Fund 507 15 6

The Aston Villa Schools' Charity Cup Cot .. 371 9 2

Birmingham Civil Defence and Fire Guard Services:

"The Depot Services Bed" 79 5 8

"The Wardens' Services Bed" 65 10 7

The Henry Hindmarsh Cot 50 0 0

The Board wishes to remind friends and subscribers that the endowment of a cot is the highest form of benefit that can be conferred upon the Hospital, as it ensures a perpetual income for carrying on the vital work of healing sick children, and at the same time serves as a memorial to the benefactor.

LEGACIES

The Board desires to record its appreciation of the following legacies received during the year:—

Miss Emily Elizabeth Terry £ 2,587 1 7

Frank Robert Davenport 1,300 0 0

Arthur W. Keep 500 0 0

Albert Pearson 274 14 11

Mrs. M. G. Sabin 200 0 0

G. F. Spittle.. .. . 186 19 9

Mrs. Rose Hannah Baker 150 0 0

E. W. Bradbury 150 0 0

Louis Salberg 104 2 1

Mrs. Charlotte Maria Edwards 60 16 8

Miss Emily Jones 60 13 4

Mrs. Elizabeth Wiggin 50 5 4

Charles Durden 50 0 0

Mrs. E. A. Harrison 50 0 0

Miss Agnes Elizabeth Bendall 50 0 0

Baron Robert Walker 40 8 8

W. J. Adams 33 0 0

Samuel Palmer Cooper 27 19 2

J. D. Skirrow 24 19 10

Mrs. Emily Jane Towers 24 0 0

William Samuel Smith 16 6 7

Bertram Ernest Stokes 10 0 0

Miss M. A. Sillito 5 14 5

H. A. Griffiths 4 16 3

HONORARY TREASURER

The Governors and subscribers will learn with regret of the resignation of Mr. G. O. Howard Smith, F.C.A., from the Board and the office of Honorary Treasurer. Mr. Howard Smith, who left Birmingham on his retirement from professional life, was intimately associated with the work of the Hospital from February, 1913 to September, 1945. During this time he held with distinction every office that it was possible for a member of the Board to hold. He was Honorary Treasurer from 1938 to the time of his retirement, Chairman of the House Committee in 1921, Chairman of the Board of Management from 1922 to 1924 and Chairman of the Finance Committee from 1928 to 1930. The Board desires to record its high appreciation of the long and eminent services which Mr. Howard Smith rendered to the Hospital, and to recommend that he be appointed a Vice-President at the Annual General Meeting. The Board has much pleasure in reporting that Mr. Norman G. Lancaster, M.B.E., A.C.A., kindly agreed to accept the office of Honorary Treasurer.

BOARD OF MANAGEMENT

The Board records with deep regret the deaths, during the past year, of Mr. W. H. Perry and Mr. A. Tustain, and desires to express its appreciation of their valuable services to the Hospital. Mr. Perry was appointed to the Board in 1941. He took a keen and practical interest in the work of the Hospital, and played an important part in the negotiations of the Hannah Convalescent Home. By the death of Mr. Tustain the Board has lost a friend who always had the best interests of the Hospital at heart. Mr. Tustain, who was a generous subscriber and benefactor, had served on the Board since 1936.

The Board reports with the utmost regret the resignations during the year of Mr. E. E. Moore and Dr. Egbert Morland, M.D., F.R.C.S. Mr. Moore was appointed to the Board in 1923, and Dr. Morland in 1934. Mr. Moore and Dr. Morland were among the Hospital's best friends and staunchest supporters. In recognition of the long and notable services which Mr. Moore rendered to the Hospital the Board wishes to recommend that he be appointed a Vice-President at the Annual General Meeting.

DEATH OF MR. HAROLD F. SHRIMPTON, O.B.E., F.H.A.

The Board records with profound regret the death on May 25th, 1945, of Mr. Harold F. Shrimpton, O.B.E., F.H.A., House Governor and Secretary from 1918 to the day of his death, and desires to place on record its high appreciation of the eminent services which he rendered to the Hospital during his long and distinguished term of office. The Board recognises that Mr. Shrimpton played a very valuable and important part in the development of the Hospital which has to a great extent been due to his wise counsel and constant devotion. His courage and cheerfulness during his prolonged illness were the admira-

tion of all who came into contact with him, and his kindly nature and personal attributes endeared him to everyone. The Board, whilst deploring his passing, wishes to record gratitude for his distinguished services and respect to his memory, and extends to Mrs. Shrimpton an expression of deep sympathy and condolence in her irreparable loss. An appreciation by the Rev. Dr. A. Cohen, Chairman of the Board, of Mr. Shrimpton's life's work, appears on page 5 of the Report and is reprinted by kind permission of the Editor of the *Birmingham Post*. The Board accepted with gratitude a portrait of Mr. Shrimpton kindly presented by Mrs. Shrimpton.

APPOINTMENT OF HOUSE GOVERNOR AND SECRETARY

Mr. Arnold Tunstall, who held the office of Deputy House Governor from October 10th, 1944, was appointed House Governor and Secretary in succession to Mr. Shrimpton.

HONORARY MEDICAL STAFF

The Board wishes to extend a cordial welcome to the following members of the Honorary Medical Staff on their return to the Hospital from H.M. Forces, and to convey to them hearty congratulations on their awards and distinguished service records :—

Brigadier J. M. Smellie, O.B.E., M.D., F.R.C.P.

Brigadier F. A. R. Stammers, C.B.E., B.Sc., M.B., Ch.M., F.R.C.S.

Brigadier R. K. Debenham, C.B.E., M.A., M.D., F.R.C.S.

Brigadier R. A. Broderick, D.S.O., M.C., T.D., M.B., Ch.B., M.D.S.

Lt.-Col. W. C. Smallwood, M.B., F.R.C.P.

Lt.-Col. H. W. Featherstone, O.B.E., M.A., M.D., B.C., D.A.

Lt.-Col. B. C. Tate, M.B.E., M.A., M.D., F.R.C.P.

Major E. Davies-Thomas, T.D., M.R.C.S., L.R.C.P., L.D.S., R.C.S.

The Board also congratulates Professor L. G. Parsons on being appointed a Fellow of the Royal College of Obstetricians and Gynaecologists. The Board has pleasure in reporting that Professor Parsons delivered the Blair Bell Lecture before the Royal College of Obstetricians and Gynaecologists, and that he has been invited by the Canadian Medical Association to deliver the Blackader Oration in Paediatrics.

The Board reports with deep regret the resignations of Mr. G. Percival Mills, F.R.C.S., Honorary Orthopaedic Surgeon, Dr. G. A. Auden, M.A., F.R.C.P., Honorary Psychiatrist, and Mrs. F. I. Henry, M.B., Ch.B., D.P.H., Acting Assistant Ophthalmic Surgeon. The Board places on record its appreciation of their very valuable services to the Hospital and of the kindly and sympathetic manner in which they treated the patients under their care.

THANKS

In conclusion the Board desires to convey its warmest thanks to the annual subscribers and to all who have helped so generously in the various activities of the Hospital during the year. It wishes in particular, to refer to Mr. J. C. Parsons of Messrs. Sharp, Parsons

& Company, Honorary Auditor, to the Executive Committee and members of the Brick League, to the ladies of Mrs. L. G. Parsons's Sewing Party, to Mrs. J. M. Smellie, Mrs. E. Marsh, Mrs. S. S. Ellis and Miss Barclay, who undertook valuable voluntary work during the war years, to the children of the Sunday Schools and Primary Schools, the Birmingham Hospitals Contributory Association, the Hospital Saturday Fund, the Public and Private Schools' Cot Fund, the Committee of the Aston Villa Schools' Charity Cup Competition, the American Ambulance Corps, the Blood Transfusion Service, the Press and the Police Force.

The Board expresses its appreciation of the work done by the Honorary Physicians and Surgeons, the Matron and Nursing Staff, the Heads of Departments, and all members of the staff, who have responded in a most loyal manner to every demand made upon them.

ARNOLD TUNSTALL,
House Governor.

A. COHEN,
Chairman.

REPORT OF THE BRICK LEAGUE FOR THE YEAR 1945

THE BRICK LEAGUE HAS PLEASURE IN PRESENTING ITS
33RD ANNUAL REPORT

It was in July, 1913, that the first Brick-Laying Ceremony took place when 426 children, who had each contributed a guinea, had the privilege of laying a brick bearing their own initials. The Brick League was formed in October, 1913, with the object of developing the newly-awakened interest into a recognition of life-long responsibility towards the Hospital and its little patients. Its Founder was Mrs. Florence D. Player who died in April, 1945. She was a woman of magnetic personality—she loved the Hospital and she loved children, especially those whom she delighted to call her "Bricks." She maintained keen interest in the Brick League as its President, right up to the end of her life, and had the joy of seeing it grow into a strong and active organisation. During the thirty-two years of its existence the number of bricks purchased through its thirteen branches has been 2,646, of which 64 were purchased during 1945; the financial assistance given to the Hospital has totalled nearly £20,000.

The Brick League, while mourning the loss of a beloved President, realises that as long as interest is continued, the League will be a worthy memorial to Mrs. Player.

The Committee is glad to report that Mrs. Douglas Marsh has succeeded Mrs. Player as President.

Work in the Branches has gone on steadily throughout the year under the wise guidance of enthusiastic Presidents and Committees.

We have again made to the Hospital our Annual contribution of £120, which is spent on wool and materials to be made up for use in the wards. At Christmas we gave a number of soft toys for the wards and Babies' Block.

We have increased our interest in convalescent patients and are now supporting three Cots—at Rhyl, Charnwood Forest and Broadstairs; these are continuously occupied for varying periods by children from our Hospital.

Pound Day was held in April and was very well attended. After a short address by Miss Kathleen Elliott, one of our first Bricks, the children handed their gifts to Matron and afterwards visited the Babies' Block.

It is with great pleasure that the Committee records the increasing interest taken by children and young people in working for the Hospital they helped to build. One Branch has a strong and active junior committee; individual efforts carried out by children are numerous and include the following taken from Branch reports:—

“Four children of one family, helped by their Mother, made and sold goods and had £5 in hand before their Bring and Buy Sale.”

“The Junior Committee undertook all posters, fetching and returning chairs and china, all the games and competitions and two stalls of their own.”

“One girl's posies and packets of seeds were, as usual, a great attraction. The button-holes worn by everyone gave a festive air to the occasion.”

“Four young people all saved up half-pennies and bought two bricks with the collection.”

“Two girls went carol-singing and earned 12/-.”

“Our school money-boxes for the year contained over £10 in pennies and half-pennies. One daddy made a lovely Dolls' House which was raffled for £28 8s.”

“The children had one side of the hall and kept other visiting children amused with Hoop-La, Bucket Ball and other games.”

The successful year's work is due entirely to the infectious enthusiasm of our members under their Branch Presidents, of whom it is interesting to note that six became “Bricks” as children. Moreover, a number of early “Bricks” are members of Branch Committees. We thank most sincerely all those whose untiring efforts and loyal service have enabled us, not only to make the contributions already referred to, but also to transfer £1,180 to the Hannah Convalescent Home Fund.

E. M. MARSH, *President.*

A. W. ELLIOTT, *Secretary.*

CHILDREN'S HOSPITAL, BIRMINGHAM

(KING EDWARD VII. MEMORIAL.)

BALANCE SHEET AS AT 31st December, 1945.

LIABILITIES		£	s.	d.	£	s.	d.
SUNDRY CREDITORS AND RESERVES:							
General Fund	...	12,932	6	1			
After Care and Samaritan Fund	...	118	17	5			
Legacy Account	...	13,051	3	6	4,639	7	9
Special Fund for Endowment of Cots	...	94,177	6	2	146	4	6
New Building Fund	...	129,580	10	0	4,631	9	1
Investment Reserve Fund	...	302,113	10	4	391	5	2
AFTER-CARE AND SAMARITAN FUND—		1,872	5	0	19	17	10
NET REVENUE:							9,828 4 4
Balance to 31st December, 1944	...	192	1	10			
Add Excess of Income over Expenditure for year ended 31st December, 1945	...	80	5	11			
NURSES' LIBRARY FUND:							
Balance at 31st December, 1944	...	569	17	4			
Add Income less Outgoings for year ended 31st December, 1945	...	4	10	6			
							18,225 1 6
							62,147 5 8
							129,580 10 0
							17,500 0 0
							550 0 0
							5,270 0 0
							Not valued
ASSETS							
CASH AT BANK AND IN HAND:							
General Fund	...						
Building Fund	...						
Legacy Account	...						
After-Care and Samaritan Fund	...						
Nurses' Library Fund	...						
SUNDRY DEBTORS AND RESERVES:							
General Fund	...						
Building Fund	...						
Nurses' Library Fund	...						
GENERAL FUND INVESTMENTS, cost	...						
(Certified market value 31st Dec., 1945, £62,938/13/-)							
COT ENDOWMENT FUND INVESTMENTS, cost	...						
(Certified market value at 31st Dec., 1945, £138,914/12/4)							
BUILDING FUND INVESTMENT, cost	...						
(Certified market value at 31st Dec., 1945, £17,753/15/-)							
NURSES' LIBRARY FUND INVESTMENT, cost	...						
(Certified market value at 31st Dec., 1945, £556/17/6)							
FREEHOLD GROUND RENTS:							
As valued at 31st Dec., 1932...	...						
LEASEHOLD GROUND RENT (Bequest)	...						
FREEHOLD LAND, BUILDINGS AND EQUIPMENT, viz.:							
Ladywood Road and Francis Road...	...				284,238	7	3
Malvern	...				11,610	11	9
No. 25, Francis Road	...				985	0	0
NET REVENUE ACCOUNT, being deficiency at 31st December, 1945	...						296,833 19 0
							1,706 10 1
							£541,641 10 7

We have examined the above Balance Sheet with the Books and Vouchers of the Hospital and have obtained all the information and explanations we have required. The Deeds and Script relating to the Property and Investments have been produced to us. In our opinion the Balance Sheet correctly sets forth the position of the Hospital according to the best of our information and the explanations given to us and as shown by the books.

SHARP, PARSONS & CO.,
CHARTERED ACCOUNTANTS,
BIRMINGHAM and LONDON,
23rd May, 1946.

Dr.

NET REVENUE ACCOUNT, 31st DECEMBER, 1945.

	£	s.	d.
To Excess of Expenditure over Income for the year ended 31st Dec., 1945
	5,723	4	4
To Balance brought forward at 31st December, 1945
	£5,723	4	4
	£1,706	10	1

Cr.

	£	s.	d.
By Balance brought forward from 31st December, 1944
City of Birmingham (Cost of Meals, Day Nursery, 1942-1944)
Balance carried forward as at 31st December, 1945
	£5,723	4	4

ended 31st December, 1945

Cr.

Parent Hospital,
St. Cuthbert's and
The Preliminary
Training SchoolParent Hospital,
St. Cuthbert's and
The Preliminary
Training School

INCOME

1944	£	£						£	£
			By Voluntary Gifts :						
	2,104		(a) SUBSCRIPTIONS	2,131	
	583		Income Tax Recoverable	638	
2,687									2,769
	4,815		Ordinary Donations	6,122	
	491		Other Donations for Maintenance of Cots	426	
	312		Sunday Schools Fund	277	
5,618									6,825
			(b) CENTRAL FUNDS						
			Sunday Entertainments Act, 1932, Charitable Fund :						
	1,580		Per Birmingham Hospitals Council	1,580	
	50		Per Smethwick Watch Committee	40	
	497		Hospital Sunday Fund	934	
2,127									2,554
10,432									12,148
			By Receipts on Account of Services Rendered						
			(a) CONTRIBUTIONS ON ACCOUNT OF SERVICES TO PATIENTS						
26,374			Birmingham Hospitals Contributory Association	30,551	
6,680			Other Contributory Schemes, Works, etc.	7,891	
			(b) PATIENTS						
	602		Donations and Maintenance Charges	731	
	854		Registration Fees	934	
5,934			Private Ward Fees	4,683	
			(c) PUBLIC AUTHORITIES						
2,708			Municipal and County Councils	1,734	
51			Receipts for Road Traffic Act Cases	—	
			(d) FEES						
175			Other Fees	40	
			(e) OTHER RECEIPTS						
15			Sundries	—	
			(f) GOVERNMENT EMERGENCY HOSPITAL SCHEME						
7,624			Contributions towards cost of Casualty Service	3,414	
2,068			(g) STATE GRANT NURSING SALARIES	3,730	
273			(h) MINISTRY OF HEALTH NURSERY NURSES' SCHEME	38	
53,358									53,746
			By Invested Property						
6,508			Dividends, etc., on Stocks	6,803	
254			Ground Rents (freehold)	292	
160			Rent (St. Cuthbert's Annexe, Malvern)	—	
—			Rent (10, Church Road, Edgbaston)	69	
6			Reggie Richards Memorial	6	
32			Miss Fanny Ward Endowment	32	
23			Mrs. C. L. Johnson Endowment	23	
139			Interest on Bank Accounts	115	
7,122									7,340
—			By Balance being Excess of Expenditure over Income for the						
			year		5,723

£70,912£78,957

Dr.	LEGACY ACCOUNT.			Cr.		
	31st DECEMBER, 1945					
	£	s.	d.	£	s.	d.
To Transfer to Building Fund Account under power given by Bye-Law No. 4, being half of Free Legacies received in 1944	5,949	18	2			
„ Balance carried forward as at 31st December, 1945...	94,177	6	2			
By Balance brought forward from 31st December, 1944				94,165	5	9
„ Legacies received during the year :						
Exors. of the late—						
Miss Emily Elizabeth Terry ...				2,587	1	7
Frank Robert Davenport ...				1,300	0	0
Arthur W. Keep ...				500	0	0
Albert Pearson ...				274	14	11
Mrs. M. G. Sabin ...				200	0	0
G. F. Spittle ...				186	19	9
Mrs. Rose Hannah Baker ...				150	0	0
E. W. Bradbury ...				150	0	0
Louis Salberg ...				104	2	1
Mrs. Charlotte Maria Edwards ...				60	16	8
Miss Emily Jones ...				60	13	4
Mrs. Elizabeth Wiggins ...				50	5	4
Charles Durdin ...				50	0	0
Mrs. E. A. Harrison ...				50	0	0
Miss Agnes Elizabeth Bendall ...				50	0	0
Baron Robert Walker ...				40	8	8
W. J. Adams ...				33	0	0
Samuel Palmer Cooper ...				27	19	2
J. D. Skirrow ...				24	19	10
Mrs. Emily Jane Towers ...				24	0	0
William Samuel Smith ...				16	6	7
Bertram Ernest Stokes ...				10	0	0
Miss M. A. Sillito ...				5	14	5
H. A. Griffiths ...				4	16	3
				5,961	18	7
	£100,127	4	4	£100,127	4	4
By Balance brought forward as at 31st December, 1945				94,177	6	2

COT ENDOWMENT FUND.				Cr					
31ST DECEMBER, 1945									
				£	s.	d.	£	s.	d.
To Loss on Redemption of £9,885 13s. 5d., 4½%									
Birmingham Corporation Stock				439	19	4			
„ Balance carried forward as at 31st December, 1945,									
viz.:									
Investments at cost				129,580	10	0			

SCHEDULE 1.

GENERAL INVESTMENTS AT COST.

31st DECEMBER, 1945

	£	s.	d.	£	s.	d.
METROPOLITAN WATER BOARD :						
£729-14-8 3 % "B" Stock	744	3	7
BIRMINGHAM CORPORATION :						
£178-11-0 Gas Annuities	5,217	2	9
£4,148-0-8 5 % Redeemable Stock, 1946-56	4,395	13	11
£100 4 % Mortgage Loan	100	0	0
£800 3½ % Mortgage Loan	800	0	0
				<hr/>	10,512	16 8
CONSOLIDATED STOCK :						
£414-0-4 2½ %	353	1	9
WESTERN AUSTRALIA :						
£1,600 3½ % Inscribed Stock, 1935-55	1,545	4	0
FUNDING LOAN :						
£10,673-0-8 3 %, 1959-69	10,980	0	0
£150 4 %, 1960-1990 (Reggie Richards Memorial	150	0	0
				<hr/>	11,130	0 0
WAR LOAN :						
£12,333-9-0 3½ %	12,442	17	5
CITY OF LEEDS :						
£5,000 3 % Stock, 1955-58	4,975	0	0
CARDIFF CORPORATION :						
£300 3 % Stock, 1952-55	297	0	0
LIVERPOOL CORPORATION :						
£4,000 3 % Stock, 1954-64	3,910	6	0
COUNTY BOROUGH OF WALSALL :						
£3,195-8-11, Mortgage 3½ %	3,195	8	11
NATIONAL DEFENCE LOAN :						
£73-17-6 3 %	75	0	0
SAVINGS BONDS :						
£5000 3 %, 1955-65 and £6,216-7-4½ 3 %, 1960-70	11,216	7	4
DEFENCE BONDS :						
£1,700 3 %	1,700	0	0
CADBURY BROS., LTD. :						
Preference Shares, £50 6 %	50	0	0
				<hr/>	£62,147	5 8

SCHEDULE 2.

INVESTMENTS OF FUND FOR ENDOWMENT OF COTS,
AT COST.

31ST DECEMBER, 1945

	£	s.	d.	£	s.	d.
METROPOLITAN WATER BOARD :						
£4,687-0-7 3 % "A" Stock				4,115	4	4
METROPOLITAN WATER BOARD :						
£269-7-7 3 % "B" Stock				239	15	0
COLNE VALLEY WATER CO. :						
£710 Cons. 4 % Debenture Stock				1,000	3	7
BIRMINGHAM CORPORATION :						
£7,740 3½ % Stock (1946)	7,572	12	0			
£700 3 % Stock (1947)	700	0	0			
£6,692-15-4 5 % Redeemable Stock (1946-56)	7,081	2	6			
				15,353	14	6
BIRMINGHAM CANAL NAVIGATIONS :						
£515 4 % Consolidated Stock	714	15	3			
£2,100 4 % Debenture Stock	1,782	10	0			
				2,497	5	3
SOUTH STAFFORDSHIRE WATER WORKS CO. :						
£646 5 % Preference Stock				1,000	0	0
SOUTHERN RAILWAY CO. :						
£2,997 5 % Preference Stock				3,490	7	2
GREAT WESTERN RAILWAY CO. :						
£650 5 % Consolidated Guaranteed Stock, and						
£800 5 % Consolidated Preference Stock				1,550	10	8
FUNDING LOAN :						
£1,000 4 % Bearer Bonds				1,000	0	0
CONVERSION STOCK :						
£11,081-6-7 3½ %				8,403	2	6
VICTORY BONDS :						
£700 4 %				700	0	0
CONSOLIDATED STOCK :						
£20,324-17-6 2½ %				16,485	14	1
LONDON, MIDLAND & SCOTTISH RAILWAY CO. :						
£2,405 4 % Preference Stock				1,261	14	8
NEW ZEALAND GOVERNMENT :						
£5,000 4½ % Inscribed, 1947				4,774	5	2
LONDON COUNTY CONSOLIDATED STOCK :						
£3,723-1-9 2½ %, 1960-70				3,477	2	7
SWANSEA CORPORATION :						
£995 3 % Stock (1955-65)				677	10	0
AYR COUNTY COUNCIL :						
£5,000 5 % 1947-57				5,466	15	1
WAR LOAN :						
£5,220-5-11 3½ % Registered Stock				5,324	11	4
LOCAL LOANS :						
£9,365-6-5 3 % Stock				7,836	12	0
NATIONAL DEFENCE LOAN :						
£5,000 3 %				4,897	18	4
COUNTY BOROUGH OF WALSALL :						
£1,804-11-1 Mortgage 3½ %				1,804	11	1
BIRKENHEAD CORPORATION :						
£1,000 3 % (1952-55)				940	0	0
SAVINGS BONDS :						
£24,283-12-8 3 % (1960-70) and						
£13,000 3 % (1965-75)				37,283	12	8
				£129,580	10	0

STATISTICAL TABLES—continued.

OUT-PATIENTS—

	1945	1944
1. Total Number of new Out-Patients	21,743	22,193
2. Total Number of Out-Patient attendances	90,915	78,598
(A) Number of Casualty Patients included in No. 1 above	1,690	1,671

ANNUAL EXPENDITURE ON OUT-PATIENTS AND AVERAGE COST OF EACH OUT-PATIENT ATTENDANCE AND OF EACH OUT-PATIENT.

	Expenditure on Out-Patients		Average Cost of each Out-Patient Attendance		Average Total Cost of each Out-Patient	
	1945	1944	1945	1944	1945	1944
1. Provisions	£ 725	£ 750	s. d. 1.9	s. d. 2.3	s. d. 8	s. d. 8
2. Surgery and Dispensary	2,601	2,190	6.9	6.8	2 5	2 0
3. Domestic	1,530	1,060	4.0	3.2	1 5	1 0
4. Salaries and Wages	6,950	6,840	1 6.4	1 8.9	6 5	6 2
5. Miscellaneous	740	710	1.9	2.2	8	8
6. Administration	854	856	2.2	2.6	9	9
7. Establishment: Renewals and Repairs	625	500	1.7	1.5	7	5
8. Finance	50	40	0.1	—	—	—
	£14,075	£12,946	3 1.4	3 3.5	12 11	11 8

THE HANNAH CONVALESCENT HOME—BALANCE SHEET, 31st December, 1945.

LIABILITIES

ESTATE OF HANNAH ELIZA GUY
 FREEHOLD PROPERTY, viz.:
 Purchased from the Trustees of Bourneville Village Trust, in accordance with Order dated 26th February, 1940, of the Court of Chancery ...
 Valuers' Fees, Law Costs and Stamp Duties ...

ENDOWMENT FUND, viz.:
 Sum appropriated by Order dated 26th February, 1940 ...
 BUILDING FUND, viz.:
 Balance of £50,000 after payment of Costs of Scheme, purchase of Freehold and setting aside Endowment Fund in accordance with Order, 26th February, 1940 ...
 Income on Legacy:
 Balance as at 31st Dec., 1944 ...
 Add Receipts for year ended 31 Dec., 1945 ...

Endowment Fund Income:

Balance as at 31 Dec., 1944 ...
 Add Receipts for year ended 31 Dec., 1945 ...

Building Fund Income:

Balance as at 31 Dec., 1944 ...
 Add Receipts for year ended 31 Dec., 1945 ...

GROVELEY HALL RENT, less Outgoings:

Balance as at 31 Dec., 1944 ...
 Add Receipts less Outgoings for year ended 31 Dec., 1945 ...

£ s. d. £ s. d.

4,500 0 0
 192 11 11

4,692 11 11

40,000 0 0

5,124 3 9

7,156 10 1

7,962 1 0

3,062 0 9

455 3 2

23,759 18 9

£68,452 10 8

ASSETS

FREEHOLD PROPERTY GROVELEY HALL, vested in the official Trustee of Charitable Lands, at cost ...
 ENDOWMENT FUND:
 Investments vested in the official Trustees of Charitable Funds, viz.:
 Bank of England £10,000 Stock, cost (certified market value at 31st Dec., 1945, £39,750) ...
 Commonwealth of Australia, £6,000 3½% Stock 1949/59, cost (certified market value at 31st Dec., 1945, £6,120) ...
 3½% War Loan, £291/9/2 Stock, cost (certified market value at 31st Dec., 1945, £300/18/7) ...

BUILDING FUND, etc.:—

Investments vested in the Trustees of the Children's Hospital, viz.:
 3½% Conversion Loan, £10,962/16/7 Stock, cost (certified market value at 31st Dec., 1945, £11,620/12/-) ...
 2½% Consolidated Stock, £1,081/5/2 Stock, cost (certified market value at 31st Dec., 1945, £986/13/-) ...
 3% Savings Bonds, 1960/70, £700 Stock, cost (certified market value at 31st Dec., 1945, £708/15/-) ...
 Cash at Bank, viz.:
 Birmingham Municipal Bank ...
 Midland Bank, Limited ...

£ s. d. £ s. d.

4,692 11 11

33,800 0 0

5,910 0 0

290 0 0

40,000 0 0

11,199 8 1

861 1 0

700 0 0

4,244 19 7

6,754 10 1

£68,452 10 8

We have examined the above Balance Sheet with the books and vouchers of the Charity, and have obtained all the information and explanations we have required. The Deeds and Script relating to the Property and Investments have been produced to us. In our opinion the Balance Sheet correctly sets forth the position of the Charity according to the best of our information and the explanations given to us, and as shown by the books.

Birmingham and London.
 23rd May, 1946.

SHARP, PARSONS & Co.,
 Chartered Accountants.

Subscribers will greatly facilitate the Collection of their Subscriptions and avoid expense to the Hospital by kindly filling in this Authority and sending it to their Bankers, or to the House Governor and Secretary at the Hospital.

Authority to Subscriber's Bankers.

.....194

To Messrs.....(Insert here name of your Bankers)

.....

*Strike out
words not
applicable

*On the first day of January next,
*On receipt of this Order,

please pay to MIDLAND BANK LIMITED,
NEW STREET, BIRMINGHAM, my subscription of.....Guinea.....to the
CHILDREN'S HOSPITAL ACCOUNT, and continue similar payments on the first day of January annually,
until further notice.

£ : :

ANNUALLY.

This Authority may be withdrawn
at any time.

(Signature).....

(Address).....

2d.
Stamp

Date.....194

EXEMPTION FROM INCOME TAX ON CHARITABLE GIFTS.

In certain circumstances a Hospital is able, by the recovery of Income Tax on Annual Subscriptions, to increase the amount at no further cost to the Subscriber.

Hospitals, being Charitable Institutions, are entitled to recover the tax, which can be added to the amount subscribed. In this way, with Income Tax at 9/-, an annual subscription of £1-1-0 becomes £1-18-0, £5-5-0 becomes £9-10-0, £10-10-0 becomes £19-0-0, and so on. By filling up a form of agreement as below, the subscriber may increase the amount of his subscription at no further cost to himself.

FORM OF AGREEMENT.

I,

of

HEREBY COVENANT with THE CHILDREN'S HOSPITAL, BIRMINGHAM, that for a period of seven years from the sixth day of April, 19....., or during my life, whichever period shall be shorter, I will pay annually to the said HOSPITAL, such a sum as will, after the deduction of Income Tax leave in the hands of the HOSPITAL a net sum of £....., such sum to be paid from my general fund of taxed income, so that I shall receive no personal or private benefit in either of the said periods from the said sum of £..... or any part thereof. IN WITNESS whereof I have hereunto set my hand and seal this..... day of, 19.....

SIGNED, SEALED AND DELIVERED BY THE SAID

.....

SEAL

in the presence of

Signature

Address

Occupation

List of Subscribers for 1945

	£	s.	d.				
Abbott, Mrs. H. ...	1	1	0	Brought forward ...	£447	8	11
Abbott, J. C., & Co., Ltd. ...	1	1	0	Brooks, Boulton ...	1	1	0
Achurch, G. Philip, M.B.E. ...	1	1	0	Brown, Hopwood & Gilbert, Ltd. ...	2	2	0
Adams, F. ...	0	10	6	Brown, W. C. ...	1	1	0
Adams, I. R. ...	2	0	0	Builders' Supply Co. (Camp Hill), Ltd. ...	0	10	6
Adams, The Misses ...	4	4	0	Bulstrode, Dr. C. V., D.S.O., M.A., M.D. ...	2	2	0
Adams, W. Stirk, F.R.C.S. ...	50	0	0	Burman, Councillor J. C. ...	1	1	0
Albright, G. S., J.P. ...	2	2	0	Burman, Stephen F., M.B.E. ...	50	0	0
Albury Bros. ...	1	1	0	Burman, Mrs. Stephen F. ...	1	1	0
Alcester Co-operative Industrial Society, Ltd. ...	2	2	0	Burman, Mrs. T. ...	1	1	0
Allen, F. ...	2	2	0	Butler, Spragg & Co. Ltd. ...	1	1	0
Allen, John H. (the late) ...	3	10	11	Byrne, Mrs. F. B. ...	0	5	0
Allen, S. ...	0	10	6	Byrne, Mrs. J. F. ...	1	1	0
Allison, Mrs. ...	1	1	0				
Amery, The Right Hon. Col. L. S., M.P. ...	1	1	0	Cadbury Bros. Ltd. ...	10	10	0
Andrews, A., & Sons, Ltd. ...	1	1	0	Cadbury, The B. and G. S. Trust ...	10	10	0
Angold, Mrs. G. M. ...	1	1	0	Cadbury, Miss D. A. ...	2	2	0
Ansell's Brewery Ltd. ...	10	10	0	Cadbury, Mr. and Mrs. Edward ...	2	2	0
Antrobus, Roland ...	1	1	0	Cadbury, Mr. and Mrs. George ...	2	2	0
Arley Colliery Co. Ltd. ...	5	0	0	Cadbury, Mr. and Mrs. John ...	2	2	0
Arnold, T. G. ...	2	2	0	Cadbury, Mrs. J. H. ...	1	1	0
Ashley, R. B. ...	1	1	0	Cadbury, Mrs. L. ...	5	0	0
Attlee, Edge & Lambert ...	1	1	0	Cadbury, Paul S. ...	3	3	0
				Cadbury, Mrs. Paul S. ...	2	2	0
Baker, H. ...	2	2	0	Cadbury, W. A., Trust ...	5	0	0
Bakewell, John ...	0	5	0	Cadby, G. & Sons, Ltd. ...	0	10	6
Baldwin, J. & W. (Aston) Ltd. ...	2	2	0	Canning & Wildblood Ltd. ...	0	10	6
Bank of England (Birmingham Branch), per Birmingham Hospitals Contributory Association ...	10	10	0	Canning, Alderman Sir Ernest, J.P. ...	2	2	0
Banton, P. ...	1	1	0	Cape Hill Press, Ltd. ...	2	2	0
Barber, W. L. ...	6	6	0	Carless, George Thomas ...	6	6	0
Barclay, E. D. ...	1	1	0	Carter, E. ...	1	0	0
Barker, J. H. ...	2	2	0	Carter, H. W. & James, Ltd. ...	1	1	0
Barr, Son & Thomas ...	1	1	0	Cartwright, Cyril ...	2	2	0
Barrow, Alderman Harrison ...	2	2	0	Chamberlain, Mrs. Neville ...	1	1	0
Barrow, Walter ...	1	1	0	Charlton, Long, Houghton & Wintle ...	2	2	0
Barrows, Miss Lucy ...	1	1	0	Cholmondeley, E. C. ...	1	1	0
Barwell, Miss E. H. ...	1	1	0	Clarke, Mrs. Gertrude ...	1	1	0
Batchelor, Robinson & Co. Ltd. ...	2	2	0	Cohen, The Rev. Dr. A., M.A. ...	0	10	6
Beale, E. P. ...	2	2	0	Collinge, T. E. ...	0	10	6
Beale, Alderman H. K. ...	1	1	0	Collins, Mr. and Mrs. Herbert ...	21	0	0
Beehive Warehouse (Charles Richards, Ltd.) ...	1	1	0	Cooper, Dudley F. ...	2	2	0
Bell, Mrs. M. A. ...	10	10	0	Cooper, Mrs. Dudley F. ...	1	1	0
Bennett, Sir Peter F., O.B.E., M.P. ...	21	0	0	Cooper, Miss L. ...	0	10	0
Berner, Charles ...	5	0	0	Cooper, F. E. ...	1	1	0
Bindley, W. A. ...	2	2	0	Cooper, R. S. ...	1	1	0
Bird, Capt. Oliver, M.C. ...	10	0	0	Corbett, Henry ...	1	1	0
Birfield Industries Ltd. ...	5	0	0	Corbett, William & Co., Ltd. ...	1	1	0
Birmingham Association of the National Union of Teachers' Children's Charities Fund ...	100	0	0	Cotton, Mrs. C. ...	0	10	6
Birmingham and Midland Scottish Society ...	2	2	0	Cotton, Jack, F.A.I. ...	10	10	0
Birmingham City Council ...	107	0	0	County Fire Office, Ltd. ...	1	1	0
Birmingham Co-operative Society, Ltd. ...	20	0	0	Course, William ...	2	2	0
"Birmingham Post and Mail" ...	10	10	0	Cox, J. & Son (Metals), Ltd. ...	1	1	0
Birmingham Tripe Co. Ltd. ...	1	1	0	Cox, P. W., Ltd. ...	1	1	0
Black, P. ...	1	1	0	Cozens, Miss Dorothy ...	1	0	0
Bliss Bros., Ltd. ...	1	1	0	Crawley, Parsons & Co. Ltd. ...	2	2	0
Bloch, Reggie ...	0	10	6	Cregoe-Colmore, W. B. (The late) per Public Trustee ...	5	5	0
Booker, A. E., Ltd. ...	1	1	0	Crerar, Dr. J. D. ...	5	5	0
Boulton, Miss Gertrude ...	3	3	0	Crooke & Riley, Ltd. ...	1	15	5
Bowen, Miss K. E. ...	0	10	6	Crosbee, A. W. & Sons, Ltd. ...	10	10	0
Brandauer, C. & Co. Ltd. ...	1	1	0	Cutler, A. J. ...	1	1	0
Brierley, Mrs. F. M. ...	2	2	0	Cuxson, Gerrard & Co., Ltd. ...	1	1	0
Brightside Foundry & Engineering Co. Ltd. ...	2	2	0				
Briscoe, W. H. & Co. Ltd. ...	2	2	0	Davenport's "C.B." Ltd. ...	5	5	0
British Rolling Mills, Ltd. ...	1	1	0	Davis, Bernard Thomas, A.S.A.A. ...	4	4	0
Brittain, S. & Son, Ltd. ...	2	2	0	Davis, Miss E. ...	0	10	6
Britton, B. H. & Sons ...	1	1	0	Davis, Mrs. Michael ...	0	10	6
				Deakin, F. H. ...	1	15	5
				Dean, J. H. ...	1	1	0
				Dean, W. & Co., Ltd. ...	0	10	6
				Deykin, Miss A. E. ...	2	2	0
				Deykin, Miss B. M. ...	2	2	0
				Deykin, Miss E. R. ...	1	1	0
				Deykin, M. R. de C. ...	2	2	0
Carried forward ...	447	8	11				
				Carried forward ...	£671	15	3

Brought forward	...	£671	15	3
Dixon, Miss H. M.	...	2	2	0
Docker, Sir Bernard, K.B.E., J.P.	...	71	8	6
Docker Bros.	...	3	3	0
Dorken, F. R.	...	2	2	0
Dowler, Mr. and Mrs. H. F.	...	5	5	0
Duffield, E. W.	...	1	1	0

East Birmingham Tenants' Association	...	0	10	6
Edmonds Bros., Ltd.	...	5	5	0
Edmonds, Ernest	...	20	0	0
Edmonds, Mrs. F. P.	...	4	4	0
Edridge, Miss V.	...	0	10	0
Edwards, E. F., Ltd.	...	1	1	0
Edwards, Son, Bigwood & Mathews	...	2	2	0
Elliott, Mrs. E.	...	1	15	5
Empson, Sidney F.	...	1	1	0
Evershed, Mr. and Mrs.	...	1	1	0

Fathers of the Oratory	...	2	2	0
Fawdry Bros.	...	0	10	6
Feeny, G.	...	1	1	0
Fellowes, G. S.	...	2	2	0
Fidgin, S. Roy	...	2	2	0
Fillongley United Charities	...	5	5	0
Finney & Co.	...	1	1	0
Fletcher Hardware Co., Ltd.	...	2	2	0
Flynn, Mrs. D.	...	0	10	0
Foster, Mrs. Harry	...	2	2	0
Foster Bros. Clothing Co., Ltd.	...	5	5	0
Fraser, Alex	...	2	2	0
Frazier, Mrs. G.	...	1	1	0
Fritz, Miss M. A.	...	1	0	0

Garthwaite, J.	...	1	1	0
General Electric Co., Ltd., Moor St.	...	0	10	0
Gibbins, W. Waterhouse	...	1	0	0
Gibbs, John, Ltd.	...	1	1	0
Giles, F. & Sons	...	2	2	0
Gill, Mrs. J. C.	...	1	0	0
Gillott, Joseph & Sons, Ltd.	...	2	2	0
Glaisher, Porter & Mason	...	1	1	0
Glover, Walter	...	1	1	0
Goldberg, Louis, Ltd.	...	1	1	0
Gonner, Miss M.	...	2	2	0
Gooch, Sir Thomas (Vere Sherlock), Bart.	...	13	15	10
Gordon & Munro, Ltd.	...	1	1	0
Gordon, Mrs.	...	0	5	0
Graham, T. J. & Sons, Ltd.	...	1	1	0
G.I.O.L. Caledonian Corks	...	1	1	0
Grant, T. E.	...	1	1	0
Gregory, William	...	1	1	0
Grey, Edward, Ltd.	...	2	2	0
Griffith, Mrs.	...	0	5	0
Griffiths, A. C.	...	1	1	0

Hadfield, Mrs. Heywood G.	...	1	1	0
Halford Cycle Co., Ltd.	...	5	5	0
Hall, Mr. and Mrs. W.	...	5	5	0
Hancock, C. V., M.A.	...	10	10	0
Hancock, M. B.	...	1	1	0
Handley, E. B.	...	2	2	0
Handsworth Central Working Men's Club	...	0	10	6
Harborne Charity Lands (per Edwin Grice)	...	2	2	0
Harborne Charity Lands (Smethwick Branch, per the Rev. Hugh Singleton)	...	2	2	0
Harbutt, Miss L. M.	...	1	10	0
Harrison, G.	...	1	10	0
Harrison, S. C. (the late)	...	360	0	0
Harrison, West, Ledsam & Co.	...	1	1	0
Hart, J. & Co.	...	1	0	0
Hawkins, G. E.	...	1	1	0
Heath, The Rev. Charles	...	1	1	0
Heath, George, Ltd.	...	2	2	0
Heath, Samuel & Sons, Ltd.	...	1	1	0
Heaton & Taylor	...	1	1	0

Carried forward ... £1,260 12 6

Brought forward	...	£1,260	12	6
Heron, Miss M.	...	1	1	0
Hewitt, R. W.	...	2	2	0
Hodder, Miss	...	0	5	0
Hodgkinson, H. R.	...	1	15	5
Holbrooks, Ltd.	...	2	2	0
Holbrow, Reuben	...	4	4	0
Holden, Miss E. E.	...	1	1	0
Holland-Martin, Mrs.	...	4	0	0
Hollier's Charity, Mrs. E. Trustees of (per R. F. Such)	...	24	0	0
Hookham, Miss F. A.	...	1	0	0
Hope, H. Donald	...	1	1	0
Hopkins, H. H.	...	1	1	0
Houston, B. K.	...	1	1	0
H.P. Sauce, Ltd.	...	10	10	0
Hunt, Miss C. J.	...	2	2	0
Hyams, J. E.	...	2	2	0

I.C.I. (Paints) Ltd., Incorporating The Frederick Crane Chemical Co.	...	1	1	0
Incedon, A. K.	...	4	4	0
Inge, Miss H. M.	...	2	2	0
Innes, Smith & Co., Ltd.	...	1	1	0

Jackson, G. F.	...	1	1	0
Jackson, George & Co., Ltd.	...	2	2	0
James, Frank	...	4	4	0
James, Miss M. E.	...	1	1	0
J.H.	...	1	1	0
Johnson, Matthey & Co., Ltd.	...	2	2	0
Jolly, Russell	...	1	1	0
Jones & Co. (Methylators), Ltd.	...	1	1	0
Jones Engineering Co., Ltd.	...	2	2	0
Jones, R. & Co., Ltd.	...	1	1	0
Jones, Richard, Ltd.	...	1	1	0
Jones, W. H.	...	2	2	0
Jordan, Mrs. W. R.	...	1	1	0
Joyce, H.	...	1	1	0
Jukes, Miss Una	...	0	10	0

Kannreuther, Mrs.	...	1	1	0
Kenrick, G. W.	...	2	2	0
Kenrick, W. B.	...	1	1	0
Kerr, J. W., Ltd.	...	1	1	0
Key, R. Boyd	...	1	1	0

Langley, Miss Dora	...	1	1	0
Lapworth Charity, per Trustees	...	1	1	0
Lea, James, and Lister & Sons	...	2	2	0
Leek, Mr. and Mrs. Elliot	...	4	4	0
Lees & Sanders, Ltd.	...	1	1	0
Levy, J. W.	...	4	4	0
Licensed Victuallers' Protection Society	...	1	1	0
Lichfield Municipal Charities	...	2	2	0
Lightwoods Bowling Club	...	0	10	0
Linread, Ltd.	...	25	0	0
Littleboy, W. E.	...	1	1	0
Lloyd, Gerald B.	...	1	1	0
Lloyd, Stephen	...	1	1	0
Lloyds Bank, Ltd.	...	10	10	0
L.M.S. Railway Company	...	105	0	0
Low, Dr. John B.	...	2	0	0
Lunt, R. & Co., Ltd.	...	2	2	0
Lynall, E. H.	...	100	0	0

McGhee, T. A. W.	...	1	1	0
M.U.O.O. No. 123, St. Peter's Lodge, No. 1422	...	1	0	0
M.U.O.O. No. 123, Loyal Widows' Friend Lodge, No. 1423	...	2	2	0
Marrian, W. L.	...	2	2	0
Marrian, William, Ltd.	...	2	2	0
Marsh & Baxter, Ltd.	...	2	2	0
Martin & Martin & W. H. Ward	...	2	2	0
Martineau, Mrs. E. S.	...	2	17	10
Martineau, Col. E., O.M.G., V.D., T.D.	...	1	1	0
Martineau, Miss M. H.	...	1	1	0
Martineau, The Rev. and Mrs. R. A. S.	...	1	1	0
Martineau, Col. and Mrs. Wilfrid	...	2	2	0

Carried forward ... £1,642 19 9

Brought forward ...	£1,642	19	9
Maschwitz, Charles, Jnr., Ltd.	1	1	0
Mashiter, Major E.	2	2	0
Mason, E. D.	1	1	0
Mason, E. R.	1	1	0
Mason, H. J.	1	1	0
Mathews, R. St. J.	1	1	0
Mathews, Mrs. Wilfrid C.	1	1	0
Mathews, Mrs. F. H.	5	5	0
Mayes & Warwick	2	2	0
Measures, J. F.	5	5	0
Meredith & Co.	1	1	0
Merry & Minton, Ltd.	2	2	0
Metropolitan Carriage Officials' Club Benevolent Fund	2	2	0
Midland Dental Manf. Co., Ltd.	1	1	0
Midland Tar Distillers Ltd.	2	2	0
Milligan, C. W.	1	1	0
Millington, T. & Co., Ltd.	2	2	0
Mindelsohn, Mendel G. (the late)	4	4	0
Ministry of Labour Benevolent Fund (Midland Branch)	2	2	0
Mitchell, Sydney, Chattock & Hatton	1	1	0
Monk, Councillor Major F., M.C.	1	1	0
Moore, E. E.	10	0	0
Moore, Mrs. J. M.	1	0	0
Morcom, E. M.	5	5	0
Morgan, J. D., D.Sc.	1	1	0
Morland, Mr. and Mrs. O.	2	2	0
Morton, G. & W., Ltd.	1	1	0
Morton, Dr. Hugh	1	1	0
Moss Empires, Ltd.	1	1	0
Moss Gear Co., Ltd.	20	0	0
Mousley, Norman K.	1	1	0
"M.R." Trust	56	10	0
Municipal Officers' Guild	3	3	0
Musgrove & Green, Ltd.	1	1	0
Myers, Ronald M.	15	0	0
National Provincial Bank Ltd.	1	1	0
Neal, Albert C. & Son	1	1	0
Neale, G. E.	21	0	0
Needham, F. W.	1	1	0
Nettlefold, Miss R.	5	5	0
Newman, A. H.	0	10	0
Newman Bros. (Birmingham), Ltd.	0	10	0
Newman, E. W.	1	1	0
Newman, W. & Sons, Ltd.	2	2	0
Newton, Dr. William Watson	2	2	0
Nicholas, D. T.	2	2	0
Nichols, J. & Son, Ltd.	1	1	0
Norman, Mrs.	1	1	0
Northampton, Charity of Lord	3	3	0
Oratory District Visitors' Society	1	1	0
Orphanage, Sir Josiah Mason's	10	10	0
Osler, Miss	2	2	0
Padmore, Edgar H.	2	2	0
Padmore, Thomas & Sons	1	1	0
Pain, A. W.	4	4	0
Pain, Charles	2	2	0
Pain, J.	2	0	0
Parkins, Miss J. L.	0	5	0
Parsons, C. H., Ltd.	2	2	0
Parsons, Miss I. C.	2	2	0
Patrick, Clarence	1	1	0
Pearl Assurance Co.	4	4	0
Pearsall, M. E.	0	10	6
Pearson, Mrs. G. H.	3	3	0
Pearson, Philip	5	5	0
Pearson, Mrs. Philip	1	1	0
Pearson, R. T.	1	1	0
Pearson, Mrs. W. E.	2	2	0
Peel, H. & Sons	1	1	0
Penberthy & Sanders	1	1	0
Periam, H. W.	1	1	0
Petrie, Donald A.	0	10	6
Phillips, P. J.	2	2	0
Phillips, W.	2	2	0
Pike, J., Ltd.	12	12	0
Carried forward ...	£1,914	12	9

Brought forward ...	£1,914	12	9
Pilkington, William, Premier Motor Co. Ltd.	1	1	0
Pinnick, A.	2	2	0
Pinsent, Sir R. A., Bart.	1	1	0
Pinsent, Roy	1	1	0
Plant, Thomas, Ltd.	1	1	0
Player, Mrs. E. M.	1	1	0
Players, Mrs. J. E. (the late)	2	2	0
Poppleton & Appleby	0	10	6
Power, Frederick A. & Sons, Ltd.	1	1	0
Premier Electric Heaters, Ltd.	2	2	0
Priestman, Basil	1	1	0
Prosser, Edward	3	3	0
Prudential Assurance Co.	40	0	0
Pugh, Miss M. F.	1	0	0
Queen's Proprietaries Ltd.	2	2	0
Rackham's Ltd.	1	1	0
Rae, John	6	6	0
Rainsford, Edgar	2	2	0
Rainsford & Lynes, Ltd.	1	1	0
Ratcliffe, Mrs. J. F.	2	0	0
Ratcliff, J. F. (Metals), Ltd.	1	1	0
Ratcliff's (Great Bridge), Ltd.	2	2	0
Ravenhall, Miss Ada M.	1	1	0
Reeve, J. G.	2	0	0
Reynolds, E. A.	1	1	0
Richardson, R. J. & Sons, Ltd.	1	1	0
Rigby, Robert, Ltd.	1	1	0
Rippingille's, Ltd.	1	1	0
Robins, W. H.	1	1	0
Robinsons (Removal Specialists), Ltd.	1	1	0
Royal Liver Friendly Society	1	1	0
Royal London Mutual Insurance Co., Ltd.	10	10	0
Rushbrooke, F. W.	2	2	0
Rushton, H. P.	1	1	0
Russell, H. H.	3	3	0
Ryland, Llewellyn, Ltd.	2	2	0
Saggers, J.	1	1	0
St. Peter's Church Council, Little Aston	2	2	0
Salt & Son, Ltd.	0	10	6
Sapcote, W. & Sons	1	1	0
Scott, Adolph, Ltd.	2	2	0
Semark, F. W., Brewers' Equipment Co.	1	1	0
Serck Radiators, Charitable Trust	2	2	0
Shaw, F. & Co., Ltd.	0	10	6
Shaw, Miss W.	2	0	0
Shaw, William Charles Stanley	3	0	0
Short, Arthur	0	10	6
Sibley, W. T. & Sons, Ltd.	2	2	0
Silk, Mrs. Jessie (the late)	1	1	0
Simpson, W. J.	2	2	0
Slade, George	2	2	0
Smallwood, I. & D.	1	1	0
Smallwood & Sons, Ltd.	2	2	0
Smart, W. H. & Co., Ltd.	1	1	0
Smith, C. Herbert & Russell	2	2	0
Smith, E. Milliken	1	1	0
Smith, G. O. Howard, F.C.A.	3	3	0
Smith, Mrs. G. O. Howard	1	1	0
Smith, Mr. & Mrs. H. Howard	2	2	0
Smith, John, Ltd.	2	2	0
Smith, L. Arthur	1	1	0
Smith, Mr. and Mrs. O. D.	10	10	0
Smith, R. M.	4	4	0
Smith & Spencer, Ltd.	2	2	0
Smith, Stone & Knight	1	1	0
Smith, T. & Sons, Ltd.	3	3	0
Smith, W. H. & Son, Ltd.	1	1	0
Smith, W. H., Son & Holmes	1	1	0
Smith, W. M.	2	2	0
Southall Bros. & Barclay (1935), Ltd.	1	1	0
Southalls (Birmingham), Ltd.	5	5	0
South Staffordshire Laundry Co., Ltd.	0	5	0
South Staffordshire Waterworks Co.	3	3	0
Carried forward ...	£2,095	1	9

Brought forward ...	£2,095	1	9
Sperryn, W. J. G. ...	2	2	0
Standard Gas Fittings Co. (Sick Club Committee) ...	1	1	0
Stanford & Mann, Ltd. ...	4	4	0
Stevens, Miss A. M. ...	1	1	0
Stevens, E. ...	2	2	0
Stevenson & Co. ...	1	1	0
Stewart, Martin N. D. ...	1	1	0
Stoddart, W. H. ...	1	1	0
Stourbridge Glazed Brick & Fire Clay Co., Ltd. ...	1	1	0
Strasser, G. A. ...	1	1	0
Sutton & Ash, Ltd. ...	1	1	0
Tangye, H. J. ...	1	1	0
Tangye, J. H. ...	1	1	0
Taunton, S. C. ...	1	1	0
Taylor, Mr. and Mrs. Christopher B. ...	10	10	0
Taylor, G. Sylvester ...	1	1	0
Ten Acres and Stirchley Co-operative Society ...	5	5	0
Thompson, James ...	1	1	0
Thompson, Owen W. ...	1	1	0
Thompson, Samuel & Sons, Ltd. ...	1	1	0
Thornley & Knight, Ltd. ...	1	1	0
Thornley, Samuel, Ltd. ...	1	1	0
Timson Bros. ...	0	10	6
Tittley, Miss Mabel ...	1	1	0
Todd, H. ...	1	1	0
Tomey, J. & Sons, Ltd. ...	1	1	0
Townshends, Ltd. ...	0	10	0
Tubes Ltd. ...	1	1	0
Turley & Williams, Ltd. ...	5	0	0
Turner, W. H., J.P. ...	150	0	0
Tustain, Mr. (the late) and Mrs. A. ...	5	5	0
Tye, F. A. ...	0	10	0
"Typhoo" Tea Ltd. ...	10	10	0
Underwood, M. J. F. ...	1	1	0
United Yeast Co., Ltd. ...	0	10	6
Vaughan, Mrs. C. H. ...	1	1	0
Vincent, Sir Harry, LL.D. ...	5	5	0
Vulcan Boiler and General Insurance Co., Ltd. ...	3	3	0
Carried forward ...	£2,324	11	9

Brought forward ...	£2,324	11	9
Walker, George & Sons (Birmingham), Ltd. ...	0	10	6
Walker, Mrs. Sydney ...	1	1	0
Wall, John, Ltd. ...	1	1	0
Wallis, C. W. K. ...	0	10	6
Walsall & District Co-operative Society ...	4	4	0
Walsall Locks and Cart Gear Co., Ltd. ...	0	10	6
Warriner & Mason, Ltd. ...	1	1	0
Warwick, F. ...	1	1	0
Warwickshire County Council, Public Assistance Committee ...	2	2	0
Wathes, Cattell & Gurden, Ltd. ...	1	1	0
West Bromwich, County Borough of ...	3	3	0
West Cannock Colliery Ltd. ...	2	0	0
Weston, P. J. ...	5	0	0
Wheatcroft, Mr. and Mrs. Arthur ...	2	2	0
Wheatcroft, L., F.C.A. ...	5	5	0
Wheatley, N. & Sons ...	1	1	0
White, Mrs. E. M. ...	2	0	0
White, Edwin ...	10	10	0
White, R. F. ...	200	0	0
Wholesale Traders' Association ...	0	10	6
Wiggin, Co. & Mrs. W. H. ...	3	3	0
Wild, W. J. ...	10	10	0
Wilkinson, C. S. ...	5	5	0
Wilkinson, G. H. ...	2	2	0
Wilkinson & Riddell, Ltd. ...	5	5	0
Williams, C. C., Ltd. ...	1	1	0
Wills, Mr. and Mrs. L. J. ...	2	2	0
Wilson, F. P. ...	1	1	0
Wilson, Miss H. ...	2	0	0
Wilson, Mrs. I. ...	2	4	2
Wilson, John & Sons (Birmingham), Ltd. ...	10	0	0
Wilson, Mr. and Mrs. K. H. ...	2	2	0
Wilson, Mrs. M. G. ...	2	2	0
Wilson, Ward & Gould ...	1	1	0
Wilton, Mrs. S. A. ...	1	1	0
Worcestershire County Council ...	55	0	0
Wright, Mrs. Herbert ...	1	1	0
Wynn, Miss L. ...	2	2	0
Yeomans, J. C. ...	1	1	0
Zair, Miss Fanny R. ...	0	10	0
	£2,679	18	11

Employees' Subscriptions for 1945

	£	s.	d.
Birmingham Co-operative Society, Ltd. ...	21	0	0
Birmingham Tame and Rea District Drainage Board ...	8	8	0
Buckler & Webb, Ltd. ...	1	1	0
Cannon Iron Foundries, Ltd. ...	2	2	0
Coventry Colliery ...	2	2	0
Doulton & Co., Ltd. ...	10	10	0
Earl of Dudley's Baggeridge Colliery, Ltd. ...	35	5	0
Harrison, William, Ltd., Brownhills Collieries ...	8	8	0
Heath, S. & Sons ...	2	2	0
Lench, T. W., Ltd. ...	26	5	0
Carried forward ...	£117	3	0

Brought forward ...	£117	3	0
Lloyd, F. H. & Co., Ltd., James Bridge Steel Works ...	10	10	0
London Midland & Scottish Railway ...	7	7	0
McKechnie Bros., Ltd. ...	10	0	0
Millington, T. & Co., Ltd. ...	1	1	0
Moore, W. H. & Sons ...	2	2	0
Phillips, J. A. & Co., Ltd. ...	3	3	0
Rubery, Owen & Co., Ltd. ...	20	0	0
Shropshire, Worcestershire and Staffordshire Electric Power Co., Ltd. ...	2	2	0
Stevens, E., Ltd. ...	10	0	0
Sun Cycle & Fittings Co., Ltd. ...	2	2	0
West Cannock Collieries ...	15	0	0
Wilson, J. & Sons (Birmingham), Ltd. ...	10	0	0
	£210	10	0

Subscription List Summary, 1945

	£	s.	d.	£	s.	d.
Subscriptions as per list (page 30)	2,679	18	11			
Employees' Subscriptions (page 30)	210	10	0			
				2,890	8	11
Add :—						
Arrears brought forward, 1st January, 1945				79	3	6
Subscriptions paid in advance in 1945				2	2	0
				2,971	14	5
Less :—						
Subscriptions and Income Tax written off	50	11	6			
Subscriptions paid in advance for 1945	61	1	0			
Income Tax recoverable	637	8	3			
Arrears carried forward, 31st December, 1945	91	9	5			
				840	10	2
Subscriptions as per Revenue Account				£2,131	4	3

NOTE.

New Subscriptions are urgently needed to fill up the gaps in the list which have occurred during the last few years owing to death, removal and other causes.

Friends of the Hospital will greatly help forward the work of the Institution if they will either increase their own Subscriptions or use their influence to obtain new Subscribers.

Donations, 1945

£	s.	d.		£	s.	d.
			Brought forward ...	£604	12	11
Albutt, Master George	1	3	9	"Birmingham Mail" Christmas Tree		
All Saints' Church Day School	6	2	6	Fund... ..	350	0
Anonymous	7	7	0	Birmingham Prison Officers' Club ...	5	5
Anonymous	5	5	0	Birmingham Railway Carriage and		
Anonymous	5	0	0	Wagon Co., Ltd.	25	0
Anonymous, per St. George's Church	2	0	0	Blackheath, Rowley, Hill and Cake-		
Anonymous	1	0	0	more Hospital Committee	30	0
Anonymous	0	10	0	Borkon, Dr. and Mrs. B.	1	1
Anonymous	0	6	0	Bowman, Mrs.	1	1
Anonymous	0	2	6	Bowery, Master Patrick	1	0
Aston Brewery Social Club	21	5	6	Boys' Brigade, 4th Birmingham		
Aston, J. E.	0	10	6	Company	2	0
Avins Trust, The John	70	0	0	Boys' Brigade, 43rd Birmingham		
				Company	0	10
Badger, Mr.	3	1	6	Bradley, Mrs. E. M.	5	0
Bagot Arms	1	12	0	Brick League	120	0
Barnard, Mrs. A.	1	0	0	Brinsley Bequest, Trustees of ...	25	0
Barnett, Mr. and Mrs. Ben.	1	1	0	Briscoe, H. H.	2	0
Barnt Green and District Cot Com-				Bristol Street Special School ...	9	10
mittee	30	0	0	British Broadcasting Corporation ...	6	6
Baron, Bernhard, Charitable Trust ...	50	0	0	British Oxygen Co., Ltd.	37	10
Bate, Master Bobby	1	0	0	Broomfield, Mrs. D.	1	0
Batten, Mr. and Mrs. F., "In memory				B.S.A. Tools, Ltd., Employees'		
of Graham"	3	0	0	Special Appeals Fund	5	5
Baxter, Mr. and Mrs. J. B.	0	10	0	Caddick, H.	2	2
Bayliss, Mrs. A.	0	5	0	Carter, Ernest	1	0
B.B.C. Children's Hour—per British				Carter, J. P.	5	5
Hospitals' Association	5	1	8	Causeway Green Hostel	1	3
Beale, Mrs. K. E., "In memory of				C.B.A.F., per Mrs. M. Cusack ...	11	10
Cicily"	1	1	0	Civil Defence	0	17
Beeches Road Infants' School	0	15	0	Civil Defence, Sub-Division, Stechford		
Beeny, A. J.	1	1	0	North Arts and Crafts Committee...	7	7
Bellingham, D.	2	2	0	Civil Defence Wardens' Service		
Benford, Mrs. N. M.	1	1	0	Group C19, Entertainments' Com-		
Billingsley's Charity, Trustees of ...	4	4	0	mittee	4	0
Birch, G. H.	10	0	0	Collecting Boxes, Front Hall and		
Bird, Mrs. Oliver	5	5	0	Out-Patient Department	27	16
Birfield Industries, Ltd., Night				Collecting Box, Dispensary	11	7
Workers	15	0	0	College Arms Entertainment Society,		
Birmingham and District Mineral				per J. Edwards	25	0
Water Manufacturers and Bottlers'				Co-operative Wholesale Society, Ltd.,		
Association	26	5	0	Manchester	10	0
Birmingham and District Works				Cosmopolitan Club	26	5
Amateur Football Association	5	0	0	Cow and Gate, Ltd.	100	0
Birmingham Charity Sports	5	5	0	Cox, J. Blatch	0	10
Birmingham Football Club, Ltd. ...	10	10	0	Cradley Friendly Societies Hospital		
Birmingham Local Charities Com-				Committee	2	2
mittee	300	0	0			
Carried forward	£604	12	11	Carried forward	£1,468	7

Brought forward ...	£3,105	7	3
Jackson, Miss A. ...	3	0	0
Jameson, Mrs. E. ...	1	0	0
Keats, Arthur, O.B.E. ...	4	4	0
Keen, H. ...	1	0	0
King Charles, The, Kingstanding ...	11	6	9
King Edwards' High School for Girls ...	5	0	0
King's Highway, The, Quinton ...	693	17	3
Kingstanding East Wardens' Welfare Committee ...	44	0	0
Kingstanding Hotel, The, Kingstanding ...	57	19	3
Kingstanding Wardens' Group C 40, per Mr. Smith ...	7	0	0
Knights of the Round Table ...	10	10	0
Lamping, Mr. and Mrs. J. T. ...	2	2	0
Langley and Rood End Ex-Service-men's Club, Ltd. ...	1	0	0
Law, W. H. ...	2	2	0
Leadbeater Trust, The Alfred ...	150	0	0
Leek, E. ...	5	0	0
Lord Mayor's "Thanksgiving for Peace" Fund, per Birmingham Hospitals' Council ...	325	0	0
Lovewell, Stanley T. ...	3	3	0
Lyons' Charitable Trust, Trustees of ...	20	0	0
Medical Research Council ...	501	0	11
Midland Electric Manufacturing Co., Ltd. ...	7	7	0
Moseley and Sparkbrook United Services Club ...	1	15	0
Mucklow, A. ...	2	2	0
Muntz Trust, The ...	30	0	0
National Children's Home and Orphanage, The Princess Alice Orphanage ...	6	6	0
Needham, Messrs. W., Ltd., Workpeople ...	2	0	0
Norman Avenue, Harborne, Fire Guards' Equipment Fund ...	6	0	0
North, Mrs., Langley ...	2	15	5
Nuffield Mechanizations, Ltd., Charities Fund ...	5	5	0
Old Crown and Cushion, The, proceeds of dance ...	20	6	3
Oldknow Road Modern School, boys and girls of Form 3 ...	5	10	0
One-fifteen Train Party ...	11	10	0
Palmer, L.A.C. J. P., 41011 ...	1	15	0
Parkes, Mr. and Mrs. ...	3	0	0
Parsons, Dr. Clifford, M.R.C.P. ...	10	10	0
Pearson, P. W. ...	2	2	0
Pearson, Mrs. W. E. ...	2	2	0
Peaton, A.E.U. Members' Benevolent Fund ...	0	3	6
Phasey, Mr. and Mrs. N. W. ...	2	0	0
Philpott, Mr. W. G. ...	0	10	0
Player, Mrs. J. E., "In memory of"—Donations on Brick League Pound Day—			
Barrow, Mrs. W. ...	£1	1	0
Bate, Mrs. D. M. ...	1	1	0
Bate, Mr. and Mrs. Roger ...	1	1	0
Belliss, Miss B. C. ...	0	10	0
Bellis, Miss B. R. ...	0	10	0
Brick League, Branch 6, per Miss U. Juckes ...	5	1	0
Brick League, Branch 4, per Mrs. Sanders ...	1	0	0
Brick League, Branch 9, per Mrs. Taylor ...	5	5	0
Brick League, Branch 12, per Mrs. Hadley ...	1	1	0
Chamberlain, Mrs. Mary E. ...	1	0	0
Dean, Mrs. ...	0	15	0
Dean, Miss Pamela ...	0	5	0
Carried forward ...	£5,076	11	7

Brought forward ...	£5,076	1	7
Dean, Miss Trixie Jane ...	0	5	0
Elliott, Mrs. A. W. ...	1	1	0
Elliott, Miss K. ...	1	0	0
Elliott, Miss M. ...	1	1	0
Gilpin-Brown, Mrs. ...	3	3	0
Good, Christopher ...	0	5	0
Hendry, Alistair ...	0	2	0
Humpherson, Mrs. ...	1	0	0
Incedon, Mrs. ...	1	1	0
Lyde, Mrs. H. W. ...	1	11	0
Lyde, Mrs. Edward ...	0	15	0
Lyde, Miss Diana ...	0	5	0
Lyde, Alan ...	0	2	6
Martineau, Miss M. ...	0	10	0
Mills, Mrs. W. ...	0	5	0
Morgan, John S. ...	1	0	0
Newsholme, Felicity ...	0	5	0
Pearson, Mrs. W. ...	2	1	0
Player, Mrs. Geoffrey ...	1	1	0
Powell, Mrs. C. Pritchard ...	1	0	0
Powell, Mrs. M. J. ...	0	5	0
Price, Mrs. Fred. ...	0	5	0
Robinson, Mrs. ...	0	10	0
Sandilands, The Hon. Mrs. ...	0	10	0
Shrimpton, (the late) H. F. and Mrs. ...	2	2	0
Teall, Mrs. ...	0	10	0
Brick League, Branch 12 ...	0	12	6
Gibson, Mrs. E. M. ...	1	1	0
Goodman, Mrs. R. E. ...	1	1	0
Maschwitz, Mrs. ...	1	1	0
Milne, Mrs. E. ...	0	10	0
Mitchell, Miss F. D. ...	1	1	0
Pearson, Mr. and Mrs. P. W. ...	1	1	0
Plough and Harrow, The, Selly Oak ...	46	13	0
Powell, C. N., Bros., Ltd., Employees' Charities Fund ...	1	10	0
Pugh, Miss Doreen, from six members of "The Club" ...	4	5	3
Quarry Bank Hospital Committee ...	0	4	0
Quinton Fireguards, Group 25, Section S Equipment Fund, Trustees of ...	10	10	0
Quinton Road West Fire Party Nos. 95—148 ...	16	8	3
Radiographers, Society of, Midland Branch ...	5	18	7
Ravenhall, Miss Ada M. ...	3	3	0
Ravenscroft Social Club, Ltd. ...	0	10	6
Redditch and District Football League ...	10	0	0
Robinson Brothers, Ltd., Oldbury ...	55	0	0
Rocket Club Benevolent Fund ...	5	0	0
Rothero, Mrs. K. G. ...	5	5	0
Roughton, G. ...	47	0	0
St. Augustine's Church Council, Parochial Church Guild ...	11	7	6
St. Augustine's Parish Church Guild ...	0	6	0
St. Christopher's Children's Church ...	2	10	0
St. George's Children's Church ...	4	14	7
St. Lawrence's Fire Party ...	0	13	6
St. Saviour's Children's Church ...	0	10	0
Saltley Grammar School ...	3	3	0
Saltley Social Club, The ...	2	0	0
Sambourne Mission Church ...	2	5	0
Sampson, H. H., O.B.E., F.R.C.S. ...	2	0	0
Samuel, H., Ltd., "In memory of the late Mr. A. G. Gardner" ...	7	17	6
Sherbourne Road Fire Party ...	5	0	0
Shirley Parish Church Council ...	1	11	6
Shrimpton, Mrs. G. ...	2	10	0
Skinner, Mr. and Mrs. T. K. ...	1	0	0
Smith, Councillor and Mrs. C. E. O. ...	2	2	0
Smith, F. G. ...	9	14	0
Carried forward ...	£5,352	8	9

Brought forward ...	£5,352	8	9
Smith, Mr. and Mrs. H. E. ...	5	0	0
Smith, W. H. & Sons, Ltd., and their Customers ...	10	10	0
Solomons, Rev. and Mrs. S. I. ...	1	1	0
Steel, Miss S., per The British Hospitals' Association, for Hospital bed equipment ...	10	3	0
Steer, Mrs. ...	2	0	0
Steiner, Mr., Moseley ...	5	0	0
Stevens, Ernest, Ltd., Workpeople's Committee ...	20	0	0
Sumner's Trust, The Sir John Sutcliffe, Mrs. E., "In memory of her little boy" ...	150	0	0
Swallow Self-Help Society ...	7	7	0
Tabernacle Methodist Church, Old Hill ...	1	1	0
Tailby & Co. ...	2	2	0
Tanworth-in-Arden, Parish Church, collection by children ...	19	10	9
Tatton, W. H. ...	0	5	0
"Taxi Driver" ...	1	0	0
Thomson, McLintock & Co. ...	10	0	0
Thornton, Mrs. M. J. ...	2	0	0
Tilley, The Misses ...	4	4	0
Tompkins, Mr. and Mrs. T. H. and Margaret ...	2	2	0
Turner Bros. No. 3 Works ...	4	0	0
Turner, C. ...	1	0	0
Turner, Mr. and Mrs. ...	0	5	0
Turner, Mr. and Mrs. H. A. ...	0	5	0
Turton, Miss R. ...	1	0	0
V.A. No. 7 Factory Sports and Social Club ...	18	8	9
V.E. Day and V.J. Day Party Funds—			
Abbey Crescent, Warley ...	£1	10	0
Alexander Road ...	3	0	0
Arnold Road, Shirley ...	2	9	0
Barbara Road, Hall Green ...	1	5	0
Blythsford Road ...	7	9	6
Bolton Road, Small Heath ...	1	15	6
Coverdale Road ...	6	2	0
Digby Road ...	3	5	0
Dollman Street, Vauxhall ...	1	15	0
Earlsmead Road ...	1	4	0
Elmcroft Road ...	0	10	0
Firs Estate ...	5	5	0
Franchise Street, Perry Barr ...	2	0	0
Garland Street and Summerfield Avenue, Hurst Green, Blackheath ...	4	4	0
Gresham Road, Hall Green ...	2	5	0
High Street, Langley ...	4	4	6
Carried forward ...	£5,631	14	3

Brought forward ...	£5,631	14	3
Hillyfields Road, Erdington ...	1	5	0
Holly Lane and Wood-acre Road... ...	4	10	0
Kingsway and Walters Road ...	0	14	6
Lewisham Road ...	4	4	3
Maidstone Road ...	6	0	0
Manor Road... ...	1	0	0
Marroway Street ...	1	0	0
Milner Road, Selly Park ...	4	11	0
New John Street, Blackheath ...	1	1	0
Princethorpe Road... ...	4	10	0
Stoneford Road, Shirley ...	4	7	6
Ulleries Road, Sheldon ...	0	15	6
Underwood Road ...	1	10	8
Villa Street ...	2	3	0
Warren Hill and Wrekin Road ...	1	6	6
Weoley Castle Road ...	2	0	0
Woodleigh Avenue ...	2	2	8
Wyche Avenue ...	14	12	10
	105	17	11
Vesper Bell, The, Blyth Street ...	7	2	9
Walkden, Mrs. ...	1	0	0
Walker, Mrs. Abel ...	0	5	0
Wanderers Golf Club Charity Fund... ...	5	5	0
Washwood Heath Fireguard Service ...	125	10	0
Waters, Major A. H. S., v.c., d.s.o., M.C., M.INST.C.E. ...	20	0	0
Whitehouse, Mrs. ...	1	0	0
Wilde, H. ...	1	1	0
Wilkes, A. E. ...	5	0	0
Wilson, Mr. and Mrs. H. ...	10	0	0
Wincote, Mr. and Mrs. ...	1	1	0
Windsor, D. ...	0	10	6
Women's Voluntary Service, Croydon Road, Erdington ...	6	6	0
Woodhouse, Mr. and Mrs. A. E. ...	1	10	0
Woodhouse, Mr. and Mrs., and Siver, Miss M. ...	1	10	0
Woodlands Bowling Club ...	2	2	0
Woolworth, F. W. & Co., Ltd. ...	40	0	0
Worrall, F. B., L.D.S. ...	1	1	0
Wright, Mr. and Mrs. ...	1	15	9
Wright, The Misses E. A. ...	0	5	0
Wynn Street Fire Party ...	1	10	0
Wynn Street Queen's Sick and Dividend Society ...	3	5	0
Wyrley Road and Brookvale Road Fire Guards, S.F.C.3 Station ...	11	9	0
"Ye Old Red Lion" Blitz Fund ...	4	0	0
Yew Tree Inn, The, Witton ...	37	12	10
York Road Junior School, "In memory of Miss M. A. Coudry" ...	5	0	0
Young, G. A., proceeds of Dance ...	89	12	0
	£6,122	6	0

Public and Private Schools Cot Fund

	£	s.	d.
Aston Commercial School	6	6	0
Broughton House School, Handsworth	30	0	0
Edgbaston College for Girls, Ltd.	4	0	0
Edgbaston High School for Girls	50	0	0
Erdington Grammar School for Girls	30	10	0
Hampton-in-Arden Old Girls' Club—George Fentham Cot	25	0	0
Holly Lodge High School for Girls, Smethwick... ..	50	0	0
King Edward's School for Boys	50	0	0
King Edward's Grammar School for Boys, Aston	60	0	0
King Edward's Grammar School for Girls, Camp Hill	41	0	0
King Edward's Grammar School for Boys, Camp Hill	100	0	0
King Edward's Grammar School for Girls, Handsworth	50	0	0
Stanley House School	9	0	0
Sundries	1	19	6
	£507	15	6

Donations for Maintenance of Cots

	£	s.	d.
Barnt Green and District Cot	50	0	0
Messrs. Fawcett Bros., and Staff	50	0	0
Guild of Kindness Cot	0	10	6
H.M.S. "Birmingham" Cot	25	0	0
Midland Counties Dairy, Ltd.	300	0	0
	£425	10	6

Central Funds

	£	s.	d.
Hospital Sunday Fund	934	4	4
Sunday Entertainments Act, 1932, Charitable Fund :			
Per Birmingham Hospitals Council	1,580	0	0
Per Smethwick Watch Committee	40	0	0
	£2,554	4	4

Sunday Schools

	£	s.	d.
Baptist	51	7	3
Christadelphian	15	14	1
Christian Meeting Rooms	13	2	6
Church of Christ	20	18	6
Church of England	114	10	11
Congregational	15	3	4
Methodist	37	16	5
Society of Friends	4	17	5
Swedenborgian	0	13	0
Undenominational	3	2	0
	£277	5	5

Days of Attendance of Honorary Officers

IN THE

OUT-PATIENT DEPARTMENT

	PHYSICIANS :	SURGEONS :	SPECIAL DEPARTMENTS :
MONDAY ...	DR. J. M. SMELLIE DR. A. V. NEALE	MR. C. RAISON	MR. R. A. BRODERICK MR. F. B. WORRALL (Dental) at 9 a.m. MR. E. B. ALABASTER (Eye) DR. C. G. TEALL (X-Ray)
TUESDAY ...	PROF. WILKINSON (at 11 a.m.) (By appointment only) DR. F. BRAID	MR. F. A. R. STAMMERS MR. F. WELSH	DR. E. THORPE (X-Ray)
WEDNESDAY	PROF. PARSONS (at 12 noon) (By appointment only) DR. W. C. SMALLWOOD	MR. R. P. SCOTT MASON	DR. B. C. TATE (Skin) at 9.30 a.m. MR. F. G. ALLAN (Orthopaedic) at 9 a.m. DR. C. G. TEALL (X-Ray)
THURSDAY	DR. W. C. SMALLWOOD	MR. H. H. SAMPSON	MR. W. STIRK ADAMS (Aural) at 11 a.m. DR. E. THORPE (X-Ray) DR. J. GREENER (Child Psychiatry) (By appointment only)
FRIDAY ...	DR. F. BRAID	MR. R. K. DEBENHAM	DR. BRAID (V.D.) at 3.30 p.m. DR. E. THORPE (X-Ray) MR. P. JAMESON EVANS (Eye) at 2.30 p.m. MR. E. DAVIES-THOMAS (Orthodontic) at 12 noon

Doors open at 1.30 p.m. Patients are not admitted after 2.30 p.m.