

Annual report : 1938 / Corbett Hospital, Stourbridge.

Contributors

Corbett Hospital (Stourbridge, England)

Publication/Creation

[Stourbridge?] : [publisher not identified], 1938

Persistent URL

<https://wellcomecollection.org/works/rrq52kuv>

License and attribution

This work has been identified as being free of known restrictions under copyright law, including all related and neighbouring rights and is being made available under the Creative Commons, Public Domain Mark.

You can copy, modify, distribute and perform the work, even for commercial purposes, without asking permission.



Wellcome Collection
183 Euston Road
London NW1 2BE UK
T +44 (0)20 7611 8722
E library@wellcomecollection.org
<https://wellcomecollection.org>

THE
CORBETT HOSPITAL
STOURBRIDGE.



ANNUAL REPORT

1938

WELCOME LIBRARY
A. W. Rep
WX28
.B65
S88C78
1938

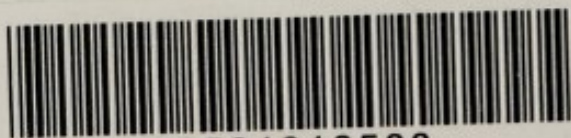

22501913588





SIR SIDNEY LAW, J.P.
Chairman Board of Governors.
Elected 1931.

The Board of Governors feel it would be remiss to publish this Report without referring to the Honour of a Knighthood which was conferred upon their Chairman by His Majesty King George VI in the New Year's Honours List of 1938.

Sir Sidney was elected a Member of the Board in 1918, a Trustee in 1922 and Chairman in 1931, and records show his repeated generosity to the Hospital and continued desire to serve its interests.

Sir Sidney was instrumental in the adoption of a scheme for re-building the Hospital, part of which has already been carried out and has proved to be an invaluable asset to the district.

Your Board wish to incorporate the name of Lady Law in tendering their congratulations and sincere good wishes to Sir Sidney as they are aware of the important part she has taken in making it possible for Sir Sidney to have accomplished so much for the Hospital and district.

The CORBETT HOSPITAL, STOURBRIDGE.

1938.

President :

THE RIGHT HONOURABLE VISCOUNT COBHAM

Chairman :

SIR SIDNEY LAW, J.P.

Vice-Chairman :

J. M. STANDISH, Esq.

BOARD OF MANAGEMENT.**Trustees :**

THE RT. HON. VISCOUNT COBHAM
LT.-COL. A. J. COLLIS, T.D., M.D.
SIR SIDNEY LAW, J.P.
J. H. MEES, Esq., J.P.

ERNEST STEVENS, Esq., J.P.
J. M. STANDISH, Esq.
MAJOR W. HARCOURT WEBB, J.P.
J. HOWARD WILLIAMS, Esq.

Elected Members of the Board :

*ANDREW COOPER, Esq.
F. L. LAW, Esq.
J. R. GUEST, Esq.
J. N. HICKMAN, Esq.

J. WARDALE KING, Esq.
C. ROBERTS, Esq.
F. H. STUART, Esq.
J. WRIGHT, Esq.

Representatives of the Workpeople's Committee :

L. CARTWRIGHT, Esq., A. J. SKELDING, Esq., W. CAPEWELL, Esq., and
W. J. HILL, Esq.

**Nominee of Fetes Committee.*

Ex-Officio Members of the Board.

A. R. SHARROD, Esq., M.B., B.S.(Lond.)
G. DUDLEY, Esq., M.B., CH.B. (B'ham.)
M.R.C.S. (Eng.), L.R.C.P. (Lond.)
R. D'ARCY GIFFORD, Esq., M.B., CH.B.
(B'ham), M.R.C.S. (Eng.), L.R.C.P.
(Lond.)
BERNARD GOODWIN, Esq., F.R.C.S.
(Eng.)
ERNEST BULMER, Esq., M.D., F.R.C.P.

HUGH DONOVAN, Esq., M.B., CH.B.,
F.R.C.S.(Eng. et Edin.)
R. D. WEEDEN BUTLER, Esq., B.A.,
M.R.C.S., L.R.C.P., D.O.M.S.
NAUGHTON DUNN, Esq., M.A., M.B.,
CH.B., LL.D.
G. E. DYAS, Esq., M.C., B.A., B.CH.,
D.M.R.E. (Cantab.)
E. DOUGLAS TROW, Esq.

Finance Committee :

Chairman ... SIR SIDNEY LAW, J.P.

J. H. MEES, Esq., J.P.
F. H. STUART, Esq.
E. DOUGLAS, TROW, Esq.
J. N. HICKMAN, Esq.

MAJOR W. HARCOURT WEBB, J.P.
J. M. STANDISH, Esq.
C. ROBERTS, Esq.
LT.-COL. A. J. COLLIS, T.D., M.D.

House Committee :

Chairman ... LT.-COL. A. J. COLLIS, T.D., M.D.

SIR SIDNEY LAW, J.P.
J. M. STANDISH, Esq.
A. J. SKELDING, Esq.

J. R. GUEST, Esq.
C. ROBERTS, Esq.

Building Committee :

Chairman ... SIR SIDNEY LAW, J.P.

LT.-COL. A. J. COLLIS, T.D., M.D.
J. M. STANDISH, Esq.
J. H. MEES, Esq., J.P.

ERNEST STEVENS, Esq., J.P.
MAJOR W. HARCOURT WEBB, J.P.
J. WARDALE KING, Esq.

Co-ordination Committee :

<i>Chairman</i> ...	SIR SIDNEY LAW, J.P.
J. M. STANDISH, Esq.	DR. A. R. SHARROD
LT.-COL. A. J. COLLIS, T.D., M.D.	L. CARTWRIGHT, Esq.
	B. GOODWIN, Esq., F.R.C.S. (Eng.).

OFFICERS.

Hon. Treasurer : E. DOUGLAS TROW, Esq.
Hon. Auditors : MESSRS. GOUGH & WRIGHT.
Hon. Solicitor : F. PERCIVAL EVERS, Esq., Solicitor, Stourbridge.
Bankers : THE MIDLAND BANK, LTD., 114, High Street, Stourbridge.
Matron : Miss L. B. HOLMES.
Secretary : W. G. H. WESTON, A.H.O.A., The Corbett Hospital, Stourbridge.
(Tel. : No. 5176 Extension No. 1).

HONORARY MEDICAL AND SURGICAL STAFF.

Hon. Consulting Physician : T. L. HARDY, Esq., M.D., F.R.C.P.
Hon. Consulting Otologist : E. MUSGRAVE WOODMAN, Esq., M.S.,
F.R.C.S.
Hon. Consulting Gynaecologist : MRS. BERTRAM LLOYD, M.B., Ch.B.,
F.R.C.S.(Eng.), F.C.O.G.
Hon. Consulting Surgeons : PROFESSOR L. P. GAMGEE, Ch.M., F.R.C.S.
G. PERCIVAL MILLS, Esq., M.B., B.S.(Lond.), F.R.C.S.
Hon. Physician : ERNEST BULMER, Esq., M.D., F.R.C.P.
Hon. Surgeons : A. R. SHARROD, Esq., M.B., B.S.(Lond.).
G. DUDLEY, Esq., M.B., Ch.B.(B'ham),
M.R.C.S.(Eng), L.R.C.P.(Lond).
HUGH DONOVAN, Esq., M.B., Ch.B., F.R.C.S.
(Eng. et Edin.).
R. D'ARCY GIFFORD, Esq., M.B., Ch.B.(B'ham),
M.R.C.S.(Eng.), L.R.C.P.(Lond.).
Hon. Ophthalmic Surgeon : R. D. WEEDEN BUTLER, Esq., B.A.,
M.R.C.S., L.R.C.P., D.O.M.S.
Hon. Orthopaedic Surgeon : NAUGHTON DUNN, Esq., M.A., M.B.,
Ch.B., LL.D.
Assistant Hon. Orthopaedic Surgeons : F. G. ALLAN, Esq., F.R.C.S.
A. M. HENDRY, Esq., M.B.,
Ch.B., F.R.C.S.(Ed.).
Hon. Ear, Nose and Throat Surgeon : BERNARD GOODWIN, Esq.,
F.R.C.S.(Eng.)
Hon. Dental Surgeon : R. N. LEE, Esq., L.D.S.
Hon. Radiologist : G. E. DYAS, Esq., M.C., B.A., B.Ch., D.M.R.E. (Cantab.)
Hon. Anaesthetists : WILLIAM TWEDDELL, Esq., M.B., Ch.B.
E. R. SINTON, Esq., M.R.C.S.(Eng.) L.R.C.P.(Lond.)
JOHN D. W. SHEDDEN, Esq., M.B., Ch.B.,
M.R.C.S., L.R.C.P.
MRS. R. GIFFORD, M.B., Ch.B.
V.D. Medical Officer : G. DUDLEY, Esq., M.B., M.R.C.S., L.R.C.P.
Resident Surgical Officer : G. R. CLARKE, Esq., M.B, Ch.B., M.R.C.S.,
L.R.C.P.
Resident House Physician : A. M. THOMSON, Esq., M.B., Ch.B. (Glas.).
Resident House Surgeon : W. WALLACE, Esq., M.B., Ch.B. (Glas.).

TIMES OF ATTENDANCE OF VISITING CONSULTANTS.

Monday	Orthopaedic and Fractures Massage and Electrical	NAUGHTON DUNN, M.A., M.B., Ch.B., LL.D. A. M. HENDRY, M.B., Ch.B., F.R.C.S. (Ed.)	10 a.m.
Tuesday	Medical Squint Dept.	ERNEST BULMER, M.D., M.B., Ch.B., F.R.C.P. MISS HURFORD.	10 a.m. 9 a.m.
Wednesday	X-Ray Ear, Nose and Throat	G. E. DYAS, M.C., B.A., B.Ch. D.M.R.E. (Cantab.) BERNARD GOODWIN, F.R.C.S. (Eng.)	10 a.m. 10 a.m.
Thursday	Squint Dept. Ophthalmic	MISS HURFORD. R. D. WEEDEN BUTLER, B.A., M.R.C.S., L.R.C.P. D.O.M.S.	9 a.m. 9-30 a.m.
	Surgical	HUGH DONOVAN, M.B., F.R.C.S. (Eng. et Edin.)	11 a.m.
	Hay Fever		2 p.m.
Friday	Mental Hygiene	A. SHEPHERD, M.B., D.P.M.	2 p.m.
Monday to Saturday	Minor Casualties		9 a.m.

RECORD OF ATTENDANCES.

at Meetings of the undermentioned Committees

for the Year ended 30th June, 1938.

	Board	House Cttee.	F'nce Cttee.	Med. Cttee.	
Possible Attendances	13	15	11	8	—
Cobham, The Right Hon. Viscount	0	—	—	—	0
Law, Sir Sidney	12	13	10	—	35
Standish, J. M.	11	9	9	—	29
Cartwright, L.	10	—	—	—	10
Capewell, W.	7	—	—	—	7
Collis, Dr. A. J.	9	12	1	—	22
Cooper, A.	9	—	—	—	9
Dudley, Dr. G.	0	—	—	6	6
Ellis, Dr. H. D'Arcy	0	5	—	—	5
Eveson, G. H.	0	—	—	—	0
Gifford, R. D'Arcy	2	—	—	8	10
Guest, J. R.	3	9	—	—	12
Higgs, A. W.	0	—	—	—	0
Hickman, J. N.	4	—	1	—	5
King, J. Wardale	8	—	—	—	8
Law, F. L.	0	—	—	—	0
Marsh, A. E.	0	—	—	—	0
Mees, J. H.	9	—	7	—	16
Roberts, C.	9	1	—	—	10
Sharrod, Dr. A. R.	6	—	—	7	13
Skelding, A. J.	12	4	—	—	16
Stevens, E.	0	—	—	—	0
Stuart, F. H.	5	—	5	—	10
Trow, E. D.	9	—	9	—	18
Webb, Major W. Harcourt	4	—	3	—	7
Williams, J. H.	0	0	—	—	0
Wright, J.	5	—	—	—	5
Bulmer, Dr. E.	0	—	—	0	0
Butler, Dr. R. D. Weeden	1	—	—	2	3
Dunn, Dr. Naughton	0	—	—	0	0
Donovan, Dr. Hugh	0	—	—	4	4
Dyas, Dr. G. E.	0	—	—	3	3
Goodwin, Dr. B.	0	—	—	1	1

The CORBETT HOSPITAL.

REPORT OF PROCEEDINGS AT THE FORTY-FIFTH ANNUAL GENERAL MEETING.

The Forty-fifth Annual General Meeting was held in the Recreation Hall at the Hospital, on Tuesday, the 15th day of March, 1938, at 7-30 p.m., when there were present:—

Sir Sidney Law in the Chair, Mr. J. M. Standish, Major W. Harcourt Webb, Mr. J. H. Mees, Dr. H. D'Arcy Ellis, Messrs. E. D. Trow, L. Cartwright, C. Roberts, A. Cooper, J. R. Guest, A. J. Skelding, W. Capewell, F. J. Moreton, B. Smith, A. Hodgetts, W. H. Richards, W. Wright, G. Westwood, E. J. Broughton, J. W. Parker, A. Weedner, L. A. Watson, E. H. Mees, L. Harris and W. G. H. Weston.

Apologies for absence were received from The Right Hon. Viscount Cobham, Doctors A. J. Collis, A. R. Sharrod, Ernest Bulmer, The Rev. W. J. North, Messrs. H. P. Jones, F. H. Stuart, J. Wardale King, J. N. Hickman, R. N. Lee, W. J. Hill, A. W. Higgs, J. Wright, T. Share and H. Hadgkiss.

The Minutes of the last Annual General Meeting having been printed and circulated among the subscribers and Governors, were confirmed and signed.

The Report of the Board of Management for the past year was taken as read and the Report of the Finance Committee, together with the Statement of Accounts and Balance Sheet was read and explained by the Chairman

It was proposed by the Chairman, seconded by Mr. W. Capewell and resolved: That the Report and Accounts be adopted and confirmed.

It was proposed by Major W. Harcourt Webb, seconded by Sir Sidney Law, and resolved: That the Right Honourable Viscount Cobham be re-elected President.

It was proposed by Mr. J. M. Standish, seconded by Mr. A. J. Skelding, and resolved unanimously: That Mr. E. D. Trow be re-elected Hon. Treasurer for the ensuing year and a vote of thanks accorded him for his past services.

Mr. J. H. Mees proposed that the following gentlemen be elected Members of the Board of Management to fill the vacancies on that body caused by retiring Members: Messrs. A. W. Higgs, J. N. Hickman, J. Wardale King, J. Wright, L. Cartwright and W. Capewell.

This was seconded by Mr. C. Roberts and carried unanimously.

It was proposed by Mr. E. D. Trow, seconded by Mr. A. Cooper, and resolved unanimously: That Messrs. Gough & Wright be re-elected Hon. Auditors and that a vote of thanks be given them for their past services.

On the motion of Major W. Harcourt Webb, seconded by Mr. J. R. Guest, it was resolved: That a very hearty vote of thanks be accorded the Hon. Medical Officers for their valuable services to the Hospital.

It was proposed by Mr. L. A. Watson, seconded by Mr. L. Cartwright, supported by Mr. J. W. Parker, and resolved unanimously: That a vote of thanks be passed to the Matron and Staff for their valuable services.

Mr. W. H. Richards proposed, and Mr. W. Wright seconded: That a vote of thanks be passed to the Board of Management.

Mr. J. M. Standish proposed a cordial vote of thanks to the Workpeople's Committee, The Carnival and Friendly Societies of Lye and Wollescote, Quarry Bank, Kingswinford and Wall Heath, Brierley Hill, Cradley, the Annual Subscribers, the Fetes Committee, the Corbett Hospital Ball Committee, Stourbridge Amateur Operatic Society, Stourbridge Round Table, the Midland Red Bus Co., Brierley Hill Police, Mr. T. G. Marsh, Major W. Harcourt Webb, Mr. C. Roberts, Mr. Norman Webb, The Egg Collection Committees of Stourbridge, Lye and Wollescote, and Quarry Bank, and all those organisations and individuals who have so largely interested themselves in the welfare of the Hospital. This was seconded by Mr. E. D. Trow and carried unanimously.

A vote of thanks to the Chairman, which was proposed by Mr. J. H. Mees and carried with acclamation, brought the meeting to a close.

Report of Board of Management.

In presenting their Forty-sixth Annual Report, the Board of Management has pleasure in recording satisfactory progress, of which the Hospital is justifiably proud.

At the first Meeting of the year, Sir Sidney Law was again unanimously re-elected Chairman of the Board and Mr. J. M. Standish was also unanimously re-elected Vice-Chairman.

The Finance Committee was re-elected *en bloc* and later increased in number by the addition of Dr. A. J. Collis, Messrs. C. Roberts and J. N. Hickman. The Building, and Co-ordination Committees were re-elected. In accordance with Mr. J. Howard Williams' wishes, having regard to his prolonged indisposition, his resignation from the House Committee was accepted with regret. Mr. Charles Roberts was appointed to the vacancy and the House Committee, with this exception, was re-elected.

Your Board wish to place on record their thanks and appreciation of the work done by Mr. Williams on that Committee.

The following members were re-elected representatives of the Board of Governors on the Contributory Fund Committee:— Sir Sidney Law, J.P., Major W. Harcourt Webb, J.P., J. H. Mees, Esq., J.P., Alderman J. Wright, and Dr. A. R. Sharrod.

It is with the deepest regret that your Board record the deaths of the following persons so closely connected with the Hospital and its work:—

Dr. H. D'Arcy Ellis who had been a Founder Member of the Hospital and one of its first Senior Medical Officers. Throughout his life, Dr. Ellis devoted much time and attention to the interests of the Hospital and the care of the patients, thereby establishing a sound foundation for its future progress. Shortly before his death a complimentary dinner to him was held at the Talbot Hotel, Stourbridge, to celebrate his 90th birthday and long association with the Hospital. In response to many enquiries and suggestions, it was decided that an appeal should be made to Dr. Ellis's friends to form a Memorial Fund, and to merge the effort with that in connection with the late Mr. G. K. Gifford. The Fund to be known in future as the "Doctors H. D'Arcy Ellis and G. K. Gifford Memorial Fund." Donations should be sent to either the Chairman, Vice-Chairman, Treasurer or Secretary, and addressed to the Corbett Hospital, Stourbridge.

Mr. A. E. Marsh, who had been a Member of the Board and a Trustee for many years, and who had frequently used his best endeavours to promote the welfare of the Hospital.

Mr. A. W. Higgs who had been a Member of the Board for a considerable time and who was always willing to give assistance in the interests of the Hospital.

Legacies.—The following legacies were received during the year and are gratefully acknowledged to the Executors of the late :—

Miss S. J. Ray	£100
Mr. C. S. Brettell	£100

As regards the estate of the late Mrs. Laura Louisa Owen the Executors were not in a position to wind up the estate until after the financial year had ended.

The Board again take the opportunity of appealing to the charitably-minded public to remember the Hospital when making testamentary depositions of their estates. To endow a bed in perpetuity requires a sum of not less than £1,000 and for a cot, not less than £500.

Special Gifts.—The Board cannot express in too high terms their appreciation and most grateful thanks to Major W. Harcourt Webb for his magnificent gifts during the year, and for his unremitting interest in all concerning the well-being and advancement of the Hospital. His gifts during the year included £2000 to reopen the appeal with a view to completing the rebuilding of the Hospital. Your Board hope that the action of Major Webb will prove an incentive to others so as to ensure leadership to the appeal which it is anticipated will be made shortly.

Special thanks are also due to Mr. Norman Webb who has again very kindly made a gift of £100.

Mr. T. Leslie Tibbetts for his gift of 50 guineas, and "Anonymous" for a similar sum.

The Stourbridge Fire Brigade who sent 20 guineas as a mark of appreciation of services rendered to officers and men injured as a result of an explosion which occurred whilst they were at a fire, and

Messrs. William Griffin & Sons, for their donation towards the cost of equipment for the Orthoptic Department.

Honorary Medical Staff.—Heartiest thanks are again accorded the Members of the Honorary Medical and Surgical Staff for the magnificent services they have rendered to the Hospital and District. No praise is too high for the efficient manner in which they have performed their important duties.

Nursing Staff.—The Board are pleased to record their grateful thanks to the Matron, Members of the Nursing, Household, and other sections of the Staff for their services during the past year. Your Board particularly appreciate the great number of patients who have written expressing their sincere thanks for the services rendered to them by the Medical and Nursing Staff.

Congratulations are accorded the following Nurses who have passed their Final Examinations and are now State Registered Nurses :—

Miss M. Davies
Miss D. Johnson
Miss P. Dart

The good wishes of your Board are conveyed to all students and those members of the Staff who have been successful in the Preliminary Examination.

Linen Fund.—The thanks of the Board are again tendered to all Members of the Linen Guild for yet another year of useful assistance, having raised £146 18s. 9d. for the provision of linen for the Wards, and so materially assisting the Board in that direction.

Contributory Fund.—Your Board once again wish to make special reference to the efforts of the Contributory Fund Committee whose activities have resulted in £8,417 being handed over to the Hospital, of which £223 was contributed by Employers who kindly added a percentage to the amount of their workpeople's contributions. Compared with the previous year the amount shows an increase of £1,855 and your Board are particularly grateful to every contributor, the Employers who have added a percentage, the Chairman, and Members of the Committee, and tender their warmest thanks and appreciation.

The Board stresses the point that all persons employed in the area served by the Hospital should become Members of the Corbett Hospital Contributory Fund, particulars of which may be obtained from authorised collectors or direct from the Secretary.

Your Board earnestly appeal to all Employers to add a percentage again in the coming year.

Annual Subscribers.—Your Board are pleased to record a slight increase in the number of Annual Subscribers and wish to thank both old and new for their kind patronage.

Further Annual Subscribers are URGENTLY required.

General.—The Medical Practitioners throughout the district have given their kind co-operation, and to them the sincere thanks of the Board are accorded. The Press have also been of immense value.

To the vast number of friends who have, by gifts in kind, materially spared the Hospital from expense, and to those who have helped by gifts of books, periodicals, silver paper, and the like, your Board extends its most grateful appreciation.

The Board draws the attention of Subscribers to the arrangements allowed under the Finance Act, whereby the Hospital is able to recover Income Tax on subscriptions, and the subscribers themselves may deduct the gross amount of their subscriptions from tax returns. A considerable sum of money could accrue from this source.

Subscribers and those interested, are cordially invited to arrange with the Secretary or Matron to visit the Wards and various departments so that they may have an opportunity of seeing the Hospital "at work" and gain some knowledge of its many activities.

REPORT OF ORTHOPTIC DEPARTMENT.

The Orthoptic Department was opened on January 1st, 1938 by Sir Sidney Law, and the first six months record of its work clearly shows that a need has been met and a valuable addition made to the services of the Hospital.

It should be noted that no cases have ceased to attend and that it has not been necessary for the Department to refuse any cases up to the present. The Department is opened on Tuesdays and Thursdays but it may be necessary to consider increasing the number of sessions in the future.

It may be of interest to describe briefly the treatment. Not only the serious disfigurement but also the accompanying defective vision associated with what is commonly termed "cross eyed," can definitely be treated successfully and often without surgical treatment. In other cases, after the Surgeon has operated the post operative treatment in the Orthoptic Department is essential. It will be realised that, apart from the value of restored and normal eyesight there is an important psychological aspect to the work. Children suffering from squint shun companionship to avoid ridicule and become miserably lonely and self conscious.

Another branch of Orthoptic work deals mainly with adults who owing to close work in artificial light develop a Phoria (latent squint) and complain of headaches, sickness, double vision, &c.

After approximately two months Orthoptic training the muscles of the eyes are revived and strengthened, the symptoms completely vanish and the case is cured.

In industrial areas this defect must be specially catered for otherwise it would eventually lead to definite squint and low vision, and an accident in a factory to the non-squinting eye would result in total blindness.

The instrument used in the treatment of squint is the Synoptophore. A highly mechanised machine adjustable to any type of squint, whether the affected eye wanders upwards, outwards, or inwards. It can also be used to improve very low vision in the squinting eye, by a light being "flashed" on and off in the weak eye to cause stimulation of the Retina.

During the first six months 43 cases have been referred to the Department. Thirteen receive weekly treatment and 24 are on occlusion. Three are considered too young to commence treatment and a similar number are waiting for treatment.

Although treatment usually takes a year or more, one case has been cured without operation.

R. D. WEEDEN BUTLER.
G. HURFORD.

Report of Finance Committee.

Your Finance Committee have pleasure in submitting to the Governors and Subscribers, their Report for the year ending 30th June, 1938.

Reference to the statistics show that in nearly every instance the work has increased considerably and has necessarily contributed to the items of expenditure being generally increased. The cost of Housekeeping rose by £370; domestic expenses by £188; Management by £190; Dispensary and Surgery by £150.

Establishment Charges increased by £300, and is attributable in the main, to the cost of repairing a large portion of the drive. Payments to other Hospitals in respect of patients (members of the Corbett Hospital Contributory Fund) show an increase of a little over £800, and is brought about by reciprocal arrangements having been entered into with the Guest Hospital Contributory Fund, Dudley, and several cases receiving prolonged treatment at various Hospitals.

Turning to the Income side of the Accounts, the outstanding items comprise amounts received from the Corbett Hospital Contributory Fund Committee, and donations and payments in respect of patients. Both sources of income give your Committee great satisfaction, and they wish to record their most grateful thanks to the Contributory Fund Committee and to those who have given donations and paid for their maintenance, details of which appear on pages 41-50.

The Voluntary Association Committee have been responsible for raising £846, which compares very favourably with the amount received during the previous year, and your Committee record their thanks for the continued efforts of the Association.

The Special Donations, detailed on page 36, have been the means of ensuring a satisfactory balance on the accounts, and to the donors, your Committee record their most grateful thanks.

The Fetes Committee were able to contribute 200 guineas as a result of the 1937 Fete, and your Committee tender to them congratulations and thanks.

The Hospital Sunday Fund Committee made a donation of £100 towards the cost of cases recommended through them. Your Committee are grateful for their assistance.

Thanks are tendered to the various Friendly Societies and Carnival Committees who have together contributed £246 13s. 2d. as enumerated on page 36. Your Committee hope they will continue their exertions on behalf of the Hospital and their respective districts.

Your Committee are pleased to record the most cordial and helpful financial assistance which they receive through Dr. Wyndham Parker, (as Medical Officer of Health), on behalf of the Worcestershire County Council.

The Council's Subscription of £80 is very encouraging, as it goes a long way towards relieving the burden of what would otherwise be a dead charge on the funds of the Hospital, and the grant of £25 towards the cost of the Orthoptic Department is gratefully acknowledged.

Sincere thanks are accorded the Members of the House Committee who attended at the Hospital on August Bank Holiday Monday and Tuesday, in connection with the Pound Day, and which resulted in £47 16s. 10d. being collected in addition to a large quantity of grocery.

The many gifts received under the heading of miscellaneous, on page 36-37, are gratefully acknowledged, and to each and all, your Committee record their sincere thanks.

Whilst your Committee appreciate and tender their cordial thanks to the various Ecclesiastical bodies who have sent their collections direct to the Hospital they feel obliged to point out that many could do likewise.

The Prudential Assurance Company have again contributed towards the maintenance of a cot in the Children's Ward, and your Committee are very appreciative of their continued help.

Your Committee are pleased to record an increase in the amount received from Annual Subscribers, and though thankful for their valuable support, are compelled to refer to this source of income as being less comparative with other districts, and again appeal for new Subscribers.

Your Committee wish to draw the attention of Subscribers to the additional benefits which may accrue to the Hospital by completing the form on page 15, referring to Income Tax.

In conclusion, your Committee desire to tender their very sincere thanks to everyone who has made gifts to the Hospital in kind, books, silver paper, coupons, etc.

HOW TO SAVE INCOME TAX AND HELP THE HOSPITALS.

Annual Subscribers, by completing the Form of Agreement overleaf, can subscribe to the Corbett Hospital and increase their subscription by enabling the HOSPITAL BOARD to recover Income Tax thereon. Subscribers can deduct all such subscriptions from their Return.

Based upon the rate of Income Tax being 5s. 9d. in the £ the following are examples of the effect :—

Annual Subscription to be paid by Subscriber. (1)	Amount recovered by Hospital from Inland Revenue. (2)	Amount credited to Subscriber in Subscription List. (3)
£ s. d.	£ s. d.	£ s. d.
1 0 0	7 7	1 7 7
1 1 0	7 11	1 8 11
2 0 0	15 2	2 15 2
2 2 0	15 11	2 17 11
3 0 0	1 2 9	4 2 9
3 3 0	1 3 10	4 6 10
4 0 0	1 10 4	5 10 4
4 4 0	1 11 10	5 15 10
5 0 0	1 17 11	6 17 11
5 5 0	1 19 9	7 4 9
10 0 0	3 15 10	13 15 10
10 10 0	3 19 7	14 9 7

FORM OF AGREEMENT.

I,of.....
 HEREBY COVENANT with THE CORBETT HOSPITAL, STOURBRIDGE,
 that for a period of seven years from the date hereof or during my life, whichever
 period shall be shorter, I will pay annually to the said Hospital such a sum as
 will after the deduction of income tax leave in the hands of the Hospital the
 sum of £.....(WORDS)
 the first of such annual payments to be made on the (a).....
 day of.....193..... and the six subsequent
 annual payments to be made on the same day in each of such subsequent
 years, all such sums to be paid from my general fund of taxed income so that
 I shall receive no personal or private benefit in the said period from the said
 sums or any part thereof.

IN WITNESS whereof I have hereunto set my hand and seal this (b).....
 day of.....193.....

SIGNED, SEALED AND DELIVERED by the
 above-named in the presence of

{	Signature.....	}L.S. Signature.
	Address.....		
	Occupation.....		

(a) The date for the first payment should be at least one month later than
 the date at (b).

(b) Insert the actual date of signing.

 NOTES AS TO COMPLETION OF AGREEMENT.

- (1) The term of seven years commences from the date of signature.
- (2) The directions for filling in the dates at (a) and (b) should be carefully observed.
- (3) Signature should be placed where indicated, and the witness should sign, etc., in the space provided.
- (4) If the seven annual payments are to be made under Banker's Order the date at (a) should be furnished to the Bank.
- (5) The agreement duly completed as above should be forwarded to the Secretary, Corbett Hospital, Stourbridge as soon as signed in order that it may be stamped within the allotted time.

REPORT OF VOLUNTARY ASSOCIATION.

J. M. STANDISH	<i>Chairman</i>
E. DOUGLAS TROW	<i>Hon. Treasurer</i>
W. G. H. WESTON, A.H.O.A.	<i>Secretary</i>
MISS M. ILES...	<i>Assistant Secretary</i>

The total results for the year show a nett amount of £846 12s. 1d., and although this is considerably less than the figure for 1937, it must not be forgotten that the latter included the generous gift of £500 from Major W. Harcourt Webb, in response to the Mayor's Appeal, so that actually, we may consider £846 a satisfactory figure.

Thanks are due to the many friends, both old and new, who have so willingly helped, and although all names and amounts are given in the list, special mention should be made of several outstanding efforts.

Leaving out the special donation of last year, the Mayor's Appeal resulted in an increase of £17, whilst the Rose Day Collection, so capably organised by Mr. J. H. Mees and his Committee, also showed an increase.

The Corbett Hospital Ball Committee again handed over the sum of £125, for which we are very grateful.

Thanks to Mr. O. C. Power, the Staff of the Birmingham and Midland Omnibus Co. again organised a 'bus collection, raising the handsome sum of £61 18s. 9d.

Another fine effort was that of The Stourbridge Players who handed over £44 2s. 10d., whilst the Stourbridge Amateur Operatic Society sent a generous donation of 25 guineas.

The members of Round Table No. 11 again responded generously, and their Sunday Concert was the means of realising over £92.

Other outstanding efforts which we gratefully acknowledge, were those of Miss Evelyn Bridgens and Miss Esther Lloyd, who organised delightful dancing displays in the Town Hall with handsome results; The Cricket Competition; Messrs. Stuart & Sons Sports Club; The Sheffield Inn; The Turf Hotel; whilst special reference must be made to the remarkably fine effort of Hill Street Boys' School. This is a wonderful result, which we hope other schools will endeavour to emulate.

The Motorists' Badge Scheme was not as successful as previously, and we appeal to all car and garage owners to help us to increase the sale of 1939 badges, as we feel that it should be possible to raise at least £50 per year by this means.

Finally, in again thanking all those who have given us their generous support, may I appeal to others for similar help. The Secretary will give every assistance possible to those willing to organise efforts on behalf of the funds, and any suggestions as to further possible sources of income will be greatly appreciated.

J. M. STANDISH, *Chairman.*

WORK OF THE YEAR.

The activity of the Hospital is shown by the following statistics :

1936-37.		1937-38.
6471	Total number of patients examined in all Departments	8078
	Admitted into the wards, including five abnormal midwifery cases	1747
1643		
1508	Total number of operations performed	1852
466	Number of major operations	686
17.30	Average stay per patient (in days)	16.4
£9 6s. 8d.	Average cost per patient	£9 10s. 8d.
10s. 10d.	Average cost per patient per day	12s. 0d.
75	Total number of deaths	98
	Number of deaths primarily due to motor accidents (included in above total)	8
5		
	Number of deaths within 24 hours, from other causes (included in above total)	30
21		
	Average number of days' stay of fatal cases	8.4
11.5		
	Massage Department :	
	Number of new Patients	472
5729	Attendances	10253
329	Eye Department, number of new patients	542
758	Attendances	917
	Orthopaedic Department :	
895	Number of Patients	1008
3362	Attendances	3766
	X-Ray Department :	
6474	Number of photographs	6914
	Number of Patients	2828
	Casualty Department :	
7832	Total number of dressings	8710
	Number of Patients	2546
	Medical Department :	
431	Number of Patients	572
747	Number of attendances	773
	Surgical Department :	
338	Number of Patients	458
764	Attendances	933
	Ear, Nose and Throat Department :	
554	Number of Patients	677
1302	Attendances	1478
	Orthoptic Department :	
	Number of Patients	43
	Attendances	428
	(Commenced January 1st, 1938)	
	Hay Fever :	
	Number of Patients	15
	Attendances	38

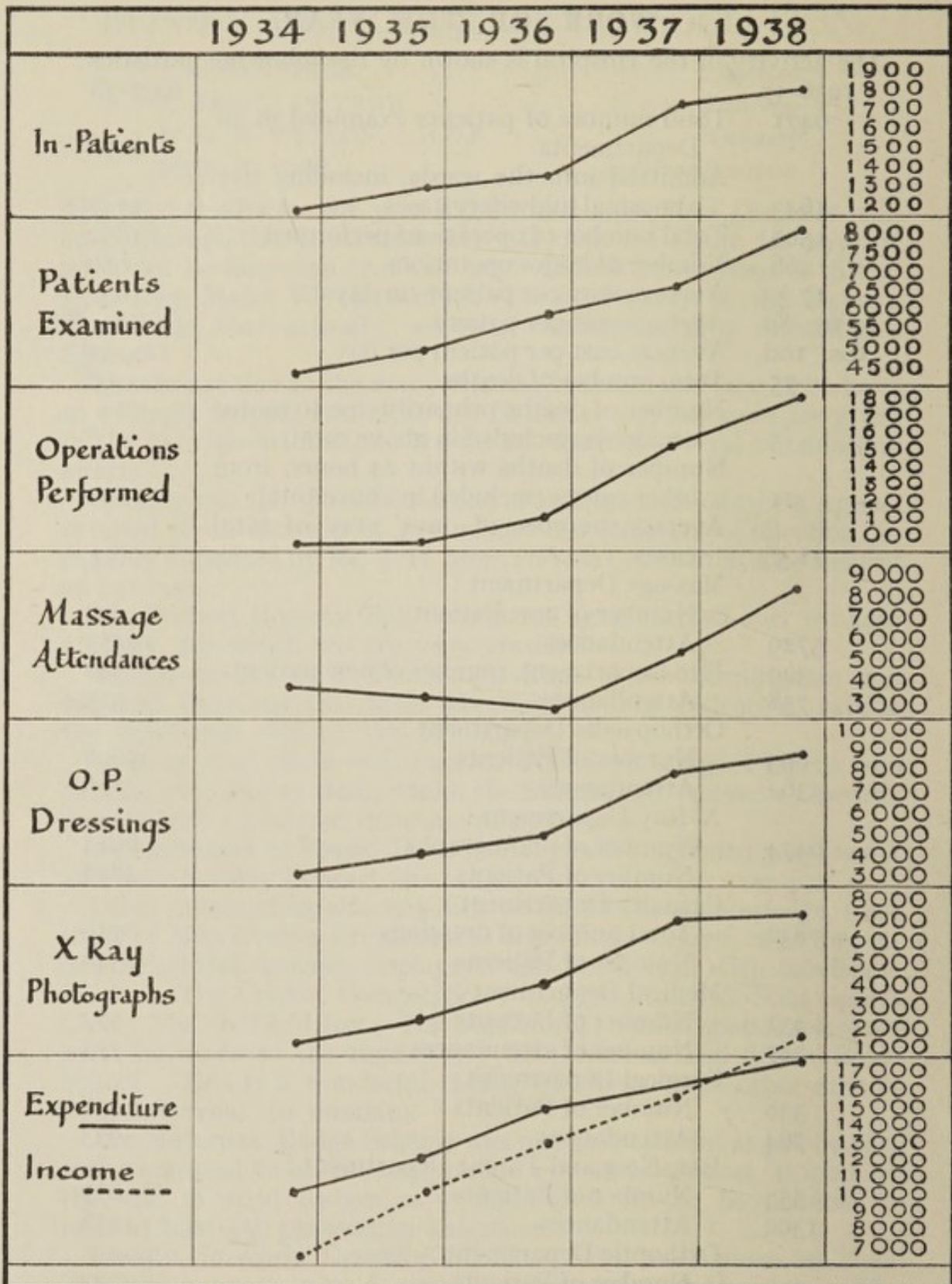

Graph illustrating the increased work in all Departments of the Hospital during the past four years and relative Income and Expenditure.

PLACES OF RESIDENCE OF IN-PATIENTS, 1937/38.

AMBLECOTE	58
BELBROUGHTON	26
BILSTON	1
BIRMINGHAM	10
BLACKHEATH	10
BLAKEDOWN	2
BRIERLEY HILL	219
BROCKMOOR	36
BROMSGROVE	7
CANNOCK	1
CHESTER	1
CLENT	19
COLLEY GATE AND CRADLEY	170
CRADLEY HEATH	29
DUDLEY	17
ENVILLE	3
GORNAL	1
HALESOWEN	8
HARTS HILL	3
HOLLY HALL	4
INVERNESS	1
IVERLEY	5
KIDDERMINSTER	4
KINGSWINFORD	29
KINVER	19
LIVERPOOL	1
LONDON	1
LYE AND WOLLESCOTE	284
NETHEREND	9
NETHERTON	5
OLD HILL	18
OLDSWINFORD	24
PEDMORE AND HAGLEY	29
PENSNETT	38
PRESCOT	1
QUARRY BANK	100
QUINTON	1
SHREWSBURY	2
STAFFORD	1
STAMBERMILL	12
STOURPORT	1
STOURBRIDGE	343
STOURTON	9
SWINDON	1
TIPTON	1
WALLHEATH	5
WARLEY	1
WEST BROMWICH	2
WOLLASTON	99
WOLVERHAMPTON	2
WOMBOURNE	1
WORDSLEY	73

1747

INCOME & EXPENDITURE ACCOUNT for the Year ended 30th June, 1938.

EXPENDITURE.		INCOME.	
1936-37.	£ s. d.	1936-37.	£ s. d.
£ To Housekeeping—		£	
599 Meat	729 8 0	By Dividends and Interest ...	1796 0 11
200 Fish, Eggs and Poultry ...	215 14 0	Rents	40 0 0
465 Milk	510 8 8	Annual Subscriptions ...	519 5 8
174 Bread, Flour, etc. ...	180 18 0	Workpeople's Contributions ...	8728 17 4
523 Groceries and other Provisions ...	645 5 9	Add Bank Interest ...	—
221 Vegetables, Fruit and Garden ...	262 17 8		
38 Malt and Liquors ...	48 12 4		
2220	2593 4 5		
To Domestic Expenses—		251 Less Expenses as per Statement...	311 16 10
125 Renewal of Furniture ...	146 13 8½		
183 Bedding and Linen 326 8 5			
183 Less paid out of Special Fund 207 19 7			
107 Hardware	118 8 10	3312 Donations in respect of Patients	8417 0 6
1098 Fuel, Lighting and Water	190 13 3	219 Friendly Societies and Carnival Committees ...	4097 5 8
273 Repairs	1090 9 11	45 Churches	246 13 2
852 Laundry	130 4 6	169 Miscellaneous	42 4 4
151 Sundries (including Uniforms) ...	921 3 7	3 Queen Victoria Jubilee Fund	184 8 11
2606	186 10 7	Worcestershire County Council—	3 3 10
To Establishment Charges:—		128 Operations on School Children and Mental Hygiene	203 7 0
144 Rates, Taxes and Insurance	224 2 11	25 Grant towards Orthoptic Clinic	25 0 0
165 Property Repairs and Painting	389 5 8		
309	613 8 7	75 V.D. Account	228 7 0
		45 "Pound Day"	75 0 0
			47 16 10

INCOME & EXPENDITURE ACCOUNT—continued.

EXPENDITURE.		£	s.	d.	INCOME.		£	s.	d.
1936-37.	To Management—				1936-37.	Maintenance of Cot—			
5707	Wages and Salaries ...	5862	13	4	20	Prudential Assurance Co. ...	20	0	0
252	Printing, Stationery and Advertisements ...	270	12	7	1306	Voluntary Association ...	846	12	1
112	Telephone ...	95	14	6	296	Special Donations ...	978	2	0
34	Bank and Professional Charges ...	50	5	6	125	Fetes Committee ...	210	0	0
193	Sundries ...	207	4	9	35	Collections at Hospital ...	31	6	0
					—	Sunday Fund ...	100	0	0
6298				6486	10				
268	To Dispensary and Surgery—								
404	Surgical Instruments ...	330	15	4					
	X-Ray Apparatus and Services ...	429	15	3					
913	Drugs ...	855	4	0					
811	Medical Appliances 909 18 2								
85	Less Amount recovered 65 18 3								
726		843	19	11					
75	Sundries ...	73	5	11					
2386				2533	0				
1250	To Contributions to other Hospitals in respect of Patients ...								
—	To Balance—Excess of Income over Expenditure—								
	for the year ...								
		805	7	3½					
		£17883	6	11					

LINEN ACCOUNT.

INCOME.		£	s.	d.	EXPENDITURE.		£	s.	d.
1936-37	Balance from last account ...	61	0	10	1936-37	By Amount transferred to Maintenance Account towards cost of Bedding and Linen during year ended June 30th, 1937 ...	207	19	7
186	To amount collected by the Committees during year ended June 30th, 1937	146	18	9					
		£207	19	7					

BALANCE SHEET—continued.

	£	s.	d.	£	s.	d.
1500 0 0	G.W.R. 5% Rent Charge Stock	...	1913	2	5	
2000 0 0	Birmingham Corporation 3½% Regd. Stock, 1946	...	2065	4	0	
2000 0 0	Southern Rly. 4% Debenture Stock	...	2126	16	0	
2000 0 0	India 3½% Stock, 1954-9	...	1995	4	0	
2000 0 0	Western Australia 3½% Inscribed Stock, 1935-55	...	1970	4	0	
4250 6 10	City of Birmingham 3¼% Redeemable Stock, 1957-62	...	4181	11	6	46377 1 11
<p><i>(The market value of the above Securities at 30th June, 1938, was £46,254 1 4).</i></p>						
	Cash at Bank—					
	New Building Accounts	...	9643	1	7	
	Repairs Reserve Account	...	824	1	4	
	General Account	...	3352	1	0	
						13819 3 11
	Cash in Hand—					
	Secretary	...	14	6	9	
	Matron	...	232	18	8½	
						247 5 5½
	Income and Expenditure Account—					
	Adverse Balance as at 1st July, 1937	...	5842	19	1	
	Less Excess of Income over Expenditure, year ended 30th June, 1938	...	805	7	3½	
						5037 11 9½
						£115477 15 1

We report that we have audited the above Balance Sheet and Accounts of the Hospital, and have obtained all the information and explanations we have required. In our opinion such Balance Sheet is properly drawn up so as to exhibit a true and correct view of the state of affairs of the Hospital according to the best of our information and the explanations given to us and as shown by the Books of the Hospital.

(Signed) GOUGH & WRIGHT,
(Chartered Accountants)
Auditors.

Dudley,
10th January, 1939.

£115477 15 1

ANALYSIS AND COMPARISONS.

EXPENDITURE.

	Total Cost.	House-keeping.	Domestic Expenses.	Establishment. Charges.	Management.	Dispensary and Surgical.
Per available. Bed.	£ s. d. 178 4 2	£ s. d. 26 14 8	Year 1937-38 £ s. d. £ s. d. 30 16 11 6 6 8		£ s. d. 88 3 8	£ s. d. 26 2 3
	158 2 2	22 18 0	Year 1936-37 £ s. d. £ s. d. 28 15 0 3 3 9		77 16 2	25 9 3
	153 1 5	21 17 6	Year 1935-36. £ s. d. £ s. d. 29 9 11 3 7 8		72 5 11	26 0 5
	132 5 10	23 18 0	Year 1934-35. £ s. d. £ s. d. 25 0 6 3 7 0		59 7 5	20 12 11
	149 3 7	25 17 11	Year 1933-34. £ s. d. £ s. d. 34 19 4 3 0 8		62 17 2	22 8 6
	142 16 7	25 18 2	Year 1932-33. £ s. d. £ s. d. 26 7 9 6 1 1		47 8 9	37 0 10
	135 18 2	31 11 5	Year 1931-32. £ s. d. £ s. d. 24 10 7 10 15 6		47 10 3	21 10 2
	148 0 10	33 17 6	Year 1930-31. £ s. d. £ s. d. 26 3 11 25 2 5		43 11 1	19 5 11
	149 18 1	32 18 7	Year 1929-30. £ s. d. £ s. d. 23 3 5 27 9 7		39 7 11	26 18 7
	115 5 4	32 16 5	Year 1928-29. £ s. d. £ s. d. 21 5 1 11 2 5		34 19 3	15 2 2

INCOME

	Total Income	Endowment Income.	Other Income.
Per available. Bed.	£ s. d. 186 10 2	Year 1937-38. £ s. d. % 18 19 3 10.17%	
	154 13 3	Year 1936-37. 20 3 2 13.03%	
	135 13 8	Year 1935-36. 21 16 4 16.08%	
	115 2 3	Year 1934-35. 21 8 6 18.58%	
	113 19 10	Year 1933-34. 24 16 0 21.75%	
	136 7 6	Year 1932-33. 36 17 6 27.04%	
	142 15 7	Year 1931-32. 42 5 1 29.6%	
	234 9 1	Year 1930-31. 44 4 0 32.87%	
	148 12 6	Year 1929-30. 46 11 1 31.32%	
	132 13 5	Year 1928-29. 42 12 5 32.11%	

LIST OF ANNUAL SUBSCRIBERS

	£	s.	d.
Anon. ...		5	0
Adcock, J. W., Brighton ...	2	2	0
Beard, J. H., Old Hill ...	1	1	0
Bailey, Pegg & Co., Brierley Hill ...	5	5	0
Bamber, Rev. J., Wollaston ...	2	2	0
Baldwin's Ltd., Stourport ...	2	2	0
Betts, John, Compton House, Kinver ...	1	0	0
Boots, The Chemists, Nottingham ...	2	2	0
Boyt, J. E., Middlefield Lane, Hagley ...	1	1	0
Boulton, Mrs. E. M., Broome ...	2	2	0
Bradley, Miss, Pendower, Hagley ...	1	1	0
Brierley Hill Mineral Water Co., Brierley Hill ...	2	2	0
Brierley Hill Printing Co. ...	1	1	0
Birmingham Mineral Water Co. ...	21	0	0
Cobham, Right Honourable Viscount, Hagley ...	10	0	0
Cochrane, Miss Pedmore ...	2	2	0
*Collis, W. H., Liverpool ...	2	17	11
Collis, Lt.-Col. A. J., The Rocklands, Clent ...	2	2	0
Cook, Miss, Stanley Road, Stourbridge ...	1	0	0
Cubitt, Miss, Wychbury House, Hagley ...		5	0
Darby, Thos. & Son, Old Hill ...	1	1	0
Darby & Co., Brettell Lane ...	2	2	0
Davis, G. K., Red Hill, Stourbridge ...		10	0
Davenport's Ltd., Birmingham ...	5	5	0
Deeley, J. H. A., Middlefield Lane, Hagley ...	2	2	0
Dale, Miss B. M., Red Hill, Stourbridge ...	1	1	0
Dispensary (per P. D. Folkes), High Street, Stourbridge ...	8	8	0
Dudley, J., Star Street, Lye ...	2	2	0
Downing, W. E., Hagley ...	2	2	0
Edwards, Mrs. T. C., Wychcross, West Hagley ...	1	1	0
Evers, G. H., Worcester Street, Stourbridge ...	1	1	0
Easterling, H. G., Stourbridge ...		5	0
Evers, G. V., Rockmount, Stourbridge ...	10	0	0
Evers, Mrs. G. V., Rockmount, Stourbridge ...		10	6
Elcock, Mrs. A., Kingswinford ...	1	1	0
Elkington, Col., Westbourne, West Hagley ...		10	6
Foster, Major, A. W., Bridgnorth ...	3	0	0
Grazebrook, Mrs. T., The Dene, Pedmore ...	1	1	0
Green, G. H., Oakleigh, Stourbridge ...	4	4	0
*Green, F. S., Southlea, Pedmore ...	7	4	9
Green, Miss E. G., Westholme, Pedmore ...	2	2	0
Gough, T. H., Lansdowne, Pedmore, Stourbridge ...	2	2	0
Guest, Mrs. C. A., Kingswood, Red Hill, Stourbridge ...	2	2	0
Griffiths, G. W., King Edward Villa, Oldswinford ...	1	1	0
Hughes, W., The Grove, Norton, Stourbridge ...	2	2	0
Halford, T. M., Hagley ...		5	0
Halliday, H. E., 62, Hagley Road, Stourbridge... ..	1	1	0
Hall, J. & Co. Ltd., Stourbridge ...	2	2	0
Holcroft, Sir G. H., Bart, Shrewsbury ...	5	5	0
Hinton, Miss M. E., Elmhurst, Pedmore ...	2	2	0
Hankey, W., Merry Hill, Quarry Bank ...	2	2	0
Harward & Evers, Solicitors, 118, High Street, Stourbridge ...	2	2	0
Hayes Iron & Steel Co., Lye ...	1	1	0
Holbrow, R., Colmore Row, Birmingham ...	2	2	0
Horwell, Geo., Kingswinford ...	1	1	0
Horton, A. ...	1	1	0
Hird, Miss, Stourbridge ...	1	1	0
Hughes, A. E., Bridgholme, Pedmore ...	2	2	0
Hickman, J. E., Westlands, Stourton... ..	3	3	0
Hingley, A., Audnam ...	1	1	0
Hanson, Mrs. Wordsley ...	2	2	0
Harris, Eric ...	2	2	0

*Subscribers under Deed of Covenant.

	£	s.	d.
Heathcock, C., Stourbridge	1	1	0
Jones, F. W.	10	0	0
Jones, B., The Homelands, Kinver	1	1	0
Jones, H. P., Eagle House, Stourbridge	2	0	0
Jones & Attwood, Ltd., Titan Works, Stourbridge	5	5	0
James, G. F., Solicitor, Hagley Road, Stourbridge	2	0	0
King, H. & Son, Auctioneers, Church Street, Stourbridge	3	3	0
King, Miss E. J., The Beeches, Oldswinford	2	2	0
King, Mrs. H. H., Oldnall Cottage, Clent	2	2	0
L. M. & S. Railway Hospital Fund, Crewe	4	4	0
Leather, A. S. Optician, High Street, Stourbridge (Eye Dept.)	1	1	0
Law, Sir Sidney, Woodthorpe, near Stourbridge	2	2	0
Lees, Mrs. V., The Croft, Broome	1	1	0
Meredith, W., Amblecote	2	2	0
Marsh & Baxter, Brierley Hill	10	10	0
Marsh, A. E., Dunsley Hall, Stourton, near Stourbridge	5	5	0
Mason, Mrs. S. J., Goodrest, Hagley	10	10	0
Moody, C., Kingswinford	10	0	0
Mills, Miss H. H., Summerhill Cottage, Kingswinford	1	1	0
Marsh, W. W., Wordsley	10	10	0
Mark & Moody, Ltd., High Street, Stourbridge	2	2	0
Mitchells & Butlers, Ltd., Birmingham	2	2	0
Midland Electric Corporation for Power Distribution Ltd., Birmingham	5	5	0
Midland Counties Mutual Benefit Society, Dudley	5	0	0
Mucklow, A., Stourbridge	1	1	0
Nock, L. A., Sweetpool Lane, West Hagley	10	0	0
Order of Oddfellows, Manchester Unity (per P. H. Schofield, Wollescote)	4	4	0
Oldswinford St. Mary's Bowling Club	2	2	0
Palethorpe, Capt. J., Broome, near Stourbridge	2	0	0
Pardoe, Major, Rickstones, Iverley	1	1	0
Pardoe, V. S., Wordsley	1	1	0
Parsons, W. A., Clifton Street, Stourbridge	2	2	0
Parkinson, G. R. J., Hagley	1	1	0
Parsons, C. H., The Brackens, Wordsley	2	2	0
Peacock, T. S., Summerhill Grange, Kingswinford	2	2	0
Preston, Mrs., Hampstead	1	1	0
Price, A. E.	2	2	6
Pargeter, P. J., Heathfield House, Stourbridge	2	2	0
Palfrey, Mr. and Mrs. K., Wollaston	10	6	0
Palfrey, Mark & Co., Stourbridge	2	2	0
Pitt, H. S., & Leeson, Ltd., Stourbridge	2	2	0
Page & Bloomer, High Street, Stourbridge	1	1	0
Perry, J. E., Redlake, Pedmore	10	10	0
Perry, W. H., High Street, Stourbridge	1	1	0
Pearson, Mrs. K. M., Thornhill, Oldswinford	2	2	0
Pratt, H., Eggington House, Wollaston	1	1	0
Perks, J. & Son, Crown Works, Lye	2	2	0
Raybould, A., Oldswinford, Stourbridge	2	2	0
Robinson, R. B., Maryknowle, Clent	2	2	0
Roberts, Chas., South Road, Stourbridge	3	3	0
Robinson, Henry, Stewkins, Wordsley	1	1	0
Robinson, E. A., Unwin Crescent, Stourbridge	2	0	0
Rutland, E. & Son, Bordeaux House, High Street, Stourbridge	1	1	0
Round Oak Works, Earl of Dudley, Brierley Hill	10	0	0
Round, Miss A., Pedmore	1	1	0
Satchell, Hedley, 63, Castlenau, Barnes, London, S.W.13.	1	1	0
Stuart & Sons, Wordsley	5	5	0
Saunders & Bowkley, High Street, Stourbridge	2	2	0
Staffordshire Public Assistance Committee	2	2	0
Stourbridge Model Laundry Ltd., Oldswinford, Stourbridge	2	2	0
Swindell, H. Evers, Sunnyside, Pedmore	2	2	0



DINNER IN HONOUR OF DR. ELLIS' 90th BIRTHDAY.



THE CORBETT HOSPITAL IN 1893.



VIEW OF ADMINISTRATIVE AND MALE WARD UNITS.



THE NURSES HOME.

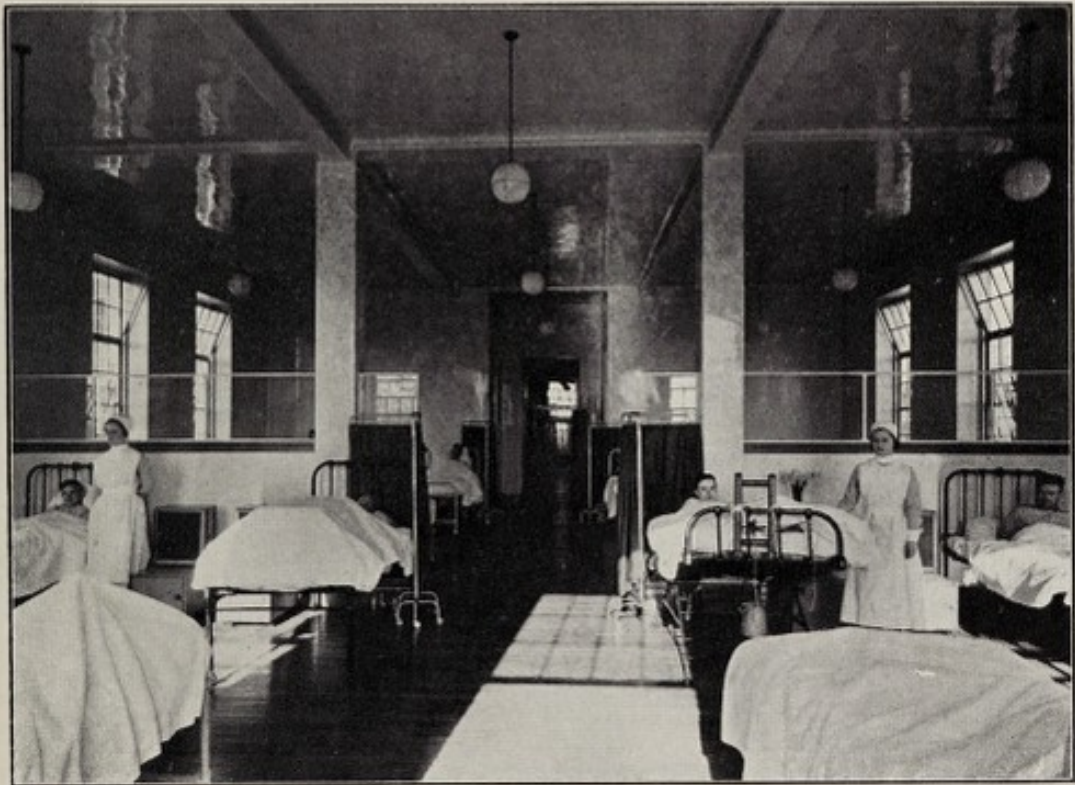

A MALE WARD.



ORTHOPTIC TRAINER WITH INSTRUMENT.

DONATIONS BY OR IN RESPECT OF PATIENTS.

	£	s.	d.
Mr. G. R. Gibbs	10 6
Mrs. Brookes	5 0 0
Mr. A. C. Legg	1 1 0
Anon.	10 0
Mr. W. Hoskins.	2 2 0
Messrs. Wall & James	2 2 0
Miss Wood	2 6 0
Mr. J. Eaves	15 7 0
Mr. N. Selkirk	2 2 0
Mr. A. Southall	2 2 0
Mrs. Tye	1 11 6
The Austin Staff	1 12 0
Sir John Foley Grey	4 11 6
Messrs. Doultons Ltd.	29 8 0
Miss Glass	5 0
Mrs. Bailey	4 10 0
Mrs. Mcquistron	25 0 0
Mr. W. S. Pezane	2 6
Mr. F. Bowman	1 0 0
Mr. Builder	1 14 0
Mr. C. Holt	12 0 0
Mrs. Shaw	10 0
Miss Field	2 0 0
Mr. Scriven	6 10 0
Miss Bourne	5 0
Mr. and Mrs. Hadgkiss	1 1 0
Miss Wassell	2 2 0
Mr. H. C. Harison	1 11 6
The West Cannock Colliery	1 14 0
Baldwins Ltd.	14 1 0
Mr. J. P. Simpkins	4 4 0
Mr. T. E. Plumb	2 0 0
Mr. W. Thorne	5 0
Miss Hagemaur	1 11 6
Mr. J. T. Taylor	24 12 0
Mr. T. Simonds	10 6
The Sunfield Children's Home	1 11 6
Mr. J. Downing	8 1 0
Mrs. Horne	1 17 0
Mr. Bloomer	4 6 0
B.T.H.	5 5 0
Mr. H. G. Onslow	1 1 0
Mrs. Hill	1 11 6
Mr. E. Walker	10 6
Mr. Ward	38 1 0
Mr. S. W. Whiting	5 10 0
Mrs. Silcox	5 11 0
Mr. H. Oakley	1 11 6
Mr. E. C. Jones	3 1 6
Mrs. Pinder	12 0 0
Mr. Adam Haden	4 4 0
Miss B. Plowden	10 6
Mr. S. A. Groom	3 4 6
Holy Cross Home	1 16 0
Mr. A. Shaw	8 8 0
Mr. T. Norman	5 0
Mrs. Toms	7 13 0
Mr. J. H. Higgs	4 5 0

	£	s.	d.
Mr. J. Dunn	3	5	0
Messrs. Doultons Ltd.	5	2	0
Mr. I. Pearson	2	2	0
Mrs. Cross	1	1	0
Mr. W. H. Stone		12	0
Mr. W. H. Mullett	2	2	0
Mr. J. J. Snelson	1	11	6
Anon		10	0
Mr. A. D. Hayward	3	7	6
Mr. J. M. MacAlister	1	10	0
Mr. G. B. Ellis		5	0
Mr. A. Harvey		16	0
Mr. J. Gateley		10	6
Mr. A. H. Walsgrove	1	11	6
Mrs. Short		5	0
Mr. J. Hill	1	1	0
Mr. J. T. Hill	3	3	0
Mr. W. J. Waldron	4	4	0
Mr. A. E. Hayes		5	0
Mr. R. Legg	1	1	0
Mrs. Cresswell	1	7	9
The Upper Stour Valley Main Sewerage Board	2	4	6
Miss Thompson	1	11	6
Mr. R. Wooley		5	0
Mr. V. Beard	1	1	0
Mrs. Read		5	0
Mr. A. Butwell	9	18	0
Mr. C. R. Parkes	1	11	6
Mrs. Halford	3	8	0
Messrs. Tomkinsons	3	5	0
Mr. W. T. Collins	13	2	6
Mr. E. J. Dakin	1	11	6
Mr. S. H. Chappell	4	4	0
Mrs. Whitehouse		10	6
Mr. J. H. Taylor	5	5	0
Mr. L. Griffiths	2	2	0
Mr. R. J. Purcell	1	1	0
Messrs. T. W. Lench	5	5	0
Mr. L. A. Haynes	2	2	0
Mr. P. T. C. Rolt	1	11	6
Mr. G. F. Simms	2	2	0
Mr. Carter	2	0	0
Miss Dufield		5	0
Messrs. T. W. Lench	1	13	6
Miss Phipps		5	0
Mr. W. Stevens		10	6
Mr. R. Parkes		5	0
Mrs. Mitchell ...	36	15	0
Mrs. Horton	5	5	0
Mrs. Billingham		3	0
Mr. Patrick		10	0
Mrs. A. Hill	24	18	0
Mr. H. Jones	5	5	6
Mr. E. Burn	2	2	0
Mr. J. W. Roper		5	0
H.S.A.	13	10	0
Miss Mann	1	0	6
Mrs. Reece	8	17	0
Banker Health Insurance Co.	12	12	0

	£	s.	d.
Miss H. Koschett	15	6	
Mrs. Bailey	2	6	
Mr. R. Legg	2	6	
Mr. P. H. Chappell	10	6	
Mr. J. G. Wilsden	10	0	
Anonymous	1	0	0
Mrs. Head	2	2	0
The Dudley Foundry	50	0	0
Mr. J. Perks	7	10	0
Mr. E. Parkes	10	6	
Mr. J. Clarke	1	1	0
Mr. H. J. Perry	1	16	6
Mr. H. Richards	2	2	0
Messrs. Baldwins Ltd.	10	0	
The Earl of Dudley, Level Works	3	3	0
Mr. G. Chapman	4	1	0
Mr. Higgs	8	0	
Mr. F. Gill	7	10	0
Mr. H. Handley	2	8	0
Messrs. E. Stevens, Ltd.	5	5	0
Mr. A. C. Lawton	14	8	0
Messrs. T. W. Lench	5	5	0
Mr. F. H. Simms	1	1	0
Miss G. Scriven	1	15	0
Mr. G. Johnson	5	0	
Mr. J. E. Sankey	5	0	
Mrs. Elt	1	11	6
Mr. F. Edwards	6	12	0
Mr. Ernest Stevens	2	2	0
Mr. F. S. Green	4	4	0
Mr. Higgs	5	0	
Mrs. Darling	2	12	6
Mr. R. B. Eley	1	11	6
Sir Sidney Law	2	0	0
Mr. E. Burns	1	11	6
Mrs. Lawley	2	2	0
Mr. H. Hand	2	2	0
Anonymous	1	11	6
Mrs. Brettell	2	2	0
Mrs. Dixon	2	2	0
Mr. W. Barber	7	0	
Mr. Molineaux	13	0	
Mrs. A. Parr	1	3	6
Mr. J. Westwood	1	16	0
Mr. W. H. Manfield	4	4	0
Mr. W. A. Peplow	30	0	0
Mr. Eccles Smith	10	6	
Mr. G. Jones	2	2	0
Miss Pargeter	2	2	0
Mrs. F. M. Fawdry	1	1	0
A Thanksgiving	2	6	
Mr. J. E. Dunn	2	2	0
Mr. W. Thomas	2	0	0
Mr. C. E. Moore	7	4	0
Mrs. Smith	10	6	
Mr. W. Holcroft	11	11	0
Mrs. Plowden	12	1	6
Mr. T. Evans	1	1	0
North Worcestershire Joint Hospital Committee	3	3	6

	£	s.	d.
Messrs. Doulton & Co., Ltd.	6	6	0
Mr. W. H. Turner		15	0
Mr. F. Hughes		10	6
Rev. Delahay		7	0
Mr. J. Davis	1	6	6
Rev. Johns		7	0
Mr. A. E. Chattin	4	4	0
Mr. E. Elt	9	15	0
Mr. W. J. Tolley	1	0	6
Mrs. Bunce	2	7	0
Mr. W. R. Hopcroft	1	10	0
Mrs. M. Gardener		14	0
Mr. L. White	1	2	6
Mr. J. Harris	1	1	0
Mr. E. E. R. Tooby	1	1	0
Messrs. Harward & Evers	2	7	1
Messrs. Doultons	1	17	0
Miss Boswell		5	0
Rev. Bamber	4	4	0
Mr. J. Worton	1	16	6
Mr. E. Hill	1	0	6
Mr. H. E. Clarke	5	5	0
Mr. N. G. Tooby		4	0
Mr. Johnson	1	5	6
Mr. H. Jennings	1	11	6
Mr. E. Randle		10	6
Mrs. Hurdiss		5	0
Mr. J. C. H. Bridgewater		10	6
The S.W.S.	21	8	0
Mr. A. Bailey	1	18	0
Mr. E. J. Rew	2	2	0
Mr. W. Newman	15	0	0
Mrs. Lee Can	28	13	0
Mrs. A. Cookson	3	0	0
Mr. L. Gardener	2	2	0
Mr. H. N. Hall	5	8	0
Mr. Coss		10	6
Mr. H. A. Mate		10	6
Oldswinford Hospital	2	6	6
Mr. Lees		5	0
Mr. Forrest		17	6
Mr. J. T. Curlett	5	0	0
Personal Representatives of the late Mr. Perks		10	6
Mr. D. Norton	1	1	0
An Out Patient		2	6
Personal Representatives of the late Mr. Hadley		10	9
Mr. H. Little		5	0
Mr. J. Berry	3	3	0
Mr. J. H. Gallimore	1	1	0
Mr. H. Green	1	2	6
Miss Bourne	1	0	6
Sunfield Children's Home	2	2	0
Mr. Stanley Davis		10	0
Mr. E. D. Hughes	2	2	0
Mr. A. Harris		5	0
Miss Lea		10	6
Mr. Hough	2	0	0
Mr. B. Dixon	1	1	0
Mr. A. M. Wooley	4	4	0

	£	s.	d.
Mr. A. Wilson	1	7	0
Mr. W. Rose	2	0	0
Mr. Moore		10	0
Mr. W. Freeman		4	0
Mr. H. Talbot	1	16	0
Mr. C. R. S. Holt	17	11	0
Mr. E. Marsh	1	4	0
Mrs. J. Davis		12	6
Mr. M. Perrins		15	6
A Thanksgiving		4	0
Mrs. Willetts	3	11	0
Mr. Dennis Norton		5	0
Mr. W. R. Clarke		12	0
Mr. G. Hipkiss		5	0
Mrs. Moore	5	10	6
Mr. G. Brazier	3	10	0
Mr. S. Homer	10	10	0
Mrs. Tate		5	0
Mrs. Dunn		7	0
Mrs. Snoxhill		2	0
Mr. J. Timbrell	28	9	6
Mrs. T. Bayley	7	16	0
Mrs. M. Humphries	1	10	5
Mr. G. E. Dennis	1	6	0
Mr. A. Turner	2	14	0
Mr. M. Mann	1	14	0
Mr. J. Weaver		13	0
Mrs. Collett		5	0
Mr. Pardington		10	0
Mr. W. E. Cooke	2	2	0
North Worcestershire Isolation Hospital	2	19	0
G.P.O.		18	0
The Rev. Walters	2	2	0
Mr. J. Guise		5	0
Mr. C. Deeley	5	11	0
Mr. G. F. Simms	1	11	6
Mr. E. R. Hanlan	6	6	0
Mr. J. N. Hickman	3	6	0
Mr. H. Jasper		8	0
Mr. A. Jennings	1	6	0
Mrs. Boriston		5	0
Sunfield Children's Home	1	0	0
Mr. A. Porter		5	0
Mrs. Gill	1	0	0
Mr. Willetts		5	0
The Rev. Klee	1	1	0
Mr. G. H. Green	2	2	0
Mr. Edwards	15	12	0
Mr. L. A. Watson	1	1	0
Mr. J. W. King	10	10	0
Mr. J. N. Hickman	10	10	0
Messrs. Doultens		12	0
Mary Cox		5	0
Miss E. Turner	7	7	0
Mr. J. B. Powell	2	7	6
Mr. L. G. Alchurch	5	0	6
Mr. Tench	4	4	0
Mrs. A. M. Place		10	6
Mr. W. H. G. Richardson	2	2	0

	£	s.	d.
Mr. A. Tangye	1	1	0
Mr. F. Brookes	7	1	0
Mr. J. F. Lloyd	1	11	6
Mr. J. B. Powell	4	4	0
Anonymous	10	0	0
Mr. F. Davis	2	8	0
Mr. L. Weaver		14	0
Mrs. Fendell		5	0
Mr. Dennis Norton	1	18	0
Mr. J. H. Bridgewater	1	1	0
Mrs. Meadows	2	2	0
Miss Walker		5	0
Mr. T. Hedges		5	0
Mr. Robert Kirkham	8	19	0
Mr. J. Newton		10	6
Messrs. T. W. Lench	1	1	0
Ebbw Vale Hospital	1	7	0
Mr. J. Dutton	3	10	6
Mr. J. Roberts	5	5	0
Miss Field		5	0
Mr. A. E. Newton	2	2	0
Miss L. Wood	2	2	0
Executors of Mr. Mainwaring	18	3	0
Miss K. Phipps	2	2	0
Mr. A. Jones		10	0
Mrs. McWaters	1	11	6
Miss M. A. Chambers	2	1	6
Mr. G. M. Raybould	40	0	0
Mr. Bills		17	6
Mrs. Weston	1	5	0
Mr. H. Fletcher	4	8	6
Ministry of Pensions	1	8	0
Mr. J. Bell		2	0
Miss Scrivener	1	1	0
The Rev. Herbert	2	2	0
Mr. F. Law		7	0
Miss Field	2	0	0
Mrs. Weaver		7	0
Mr. R. Legg		17	6
Mr. F. Linley	1	1	0
Mr. W. G. Hisbrook		15	6
Mrs. Felton	1	12	0
Miss C. Smith	1	0	0
Mr. S. Homer		15	0
Messrs. N. Hingley	31	10	0
Mr. G. Cartwright	1	0	0
Mr. P. Harper		17	0
Mrs. Addison	2	2	0
Mr. Hawkeswood		10	6
Mr. C. J. P. Johnson		15	0
Lodge of Perseverance	4	3	3
Mr. V. Booth	16	16	0
Mr. M. Loverock	15	15	0
Miss L. Dowler	18	9	6
Mr. E. Stevens	2	16	0
Mr. C. W. Yeates	2	2	0
Colonel Elkington	1	1	0
Mr. B. C. Everall	4	0	0
Registration Fees	48	16	0

					£	s.	d.
Worcestershire County Council	57	9	9
Messrs. Bergendorf	5	5	0
The Birmingham Co-operative Society		15	6
Blackheath and Rowley Regis Hospital Committee	100	0	0
Birmingham Contributory Association	1552	10	0
Kidderminster Contributory Association	102	5	0
West Bromwich and District Contributory Fund	80	5	0
Wolverhampton Contributory Association	44	8	6
Southampton Contributory Association		10	6
The Guest Hospital Contributory Association	345	1	5
The Mersey Side Hospital Council	3	15	0
Motor Accident Claims	416	15	9
					<u>£4097</u>	<u>5</u>	<u>8</u>

SPECIAL.						£	s.	d.
Stourbridge Fire Brigade	21	0	0
Messrs. William Griffin & Sons	2	2	0
Major W. Harcourt Webb	750	0	0
Mr. T. L. Tibbetts	52	10	0
Anonymous	52	0	0
Mr. Norman Webb	100	0	0
						<hr/>		
						£978	2	0
						<hr/>		

CARNIVAL COMMITTEES AND FRIENDLY SOCIETIES.

						£	s.	d.
Wordsley	34	0	0
Cradley Friendly Society	29	8	0
Brierley Hill	32	5	8
Lye and Wollescote	70	0	0
Quarry Bank	49	9	6
Kingswinford and Wallheath	31	10	0
						<hr/>		
						£246	13	2
						<hr/>		

CHURCHES.

						£	s.	d.
Enville Street Methodists	1	0	0
West Hagley Free Church	8	17	0
Blakedown	4	1	5
St. Peter's Church, Pedmore	4	4	0
Enville Church	4	10	0
Lye	4	0	0
Stourbridge Congregational	5	0	0
Clent	5	9	4
Broome	3	0	7
Methodist Church, Stourbridge	2	2	0
						<hr/>		
						£42	4	4
						<hr/>		

Also Hospital Sunday Fund Committee, Stourbridge	100	0	0
" " " " " Brierley Hill	50	0	0

MISCELLANEOUS.

						£	s.	d.
The Brierley Hill Football Club	9	0	0
The Stourbridge Football Club	1	0	0
Cradley Liberal Club	1	0	0
Old Crown Inn	5	5	0
Kinver Horticultural Club	7	7	0
Amblecote Coronation Fund	3	3	0
Wordsley Bagatelle	3	3	0
Greets Green I.O.F.	1	1	0
Brierley Hill Sunday Committee	50	0	0
Sir Sidney Law		8	0
E. R. R. Tooby and Others, Annual Dance	7	5	2
E. R. R. Tooby and Others, Annual Dance	3	19	0
Mr. and Mrs. Iles	1	1	0
Harts Hill Iron Co., Ltd.	5	5	0
Mr. and Mrs. Stanley Dixon	1	1	0
Stourbridge Institute	10	10	0

Miscellaneous—contd.						£	s.	d.
Telephone Calls	2	11	0
Stourbridge Press Ball		10	6
Messrs. Montague Burton		10	6
Mr. W. G. H. Weston	1	0	0
Stourbridge Rugby Club		10	6
The Customers of the Brickmakers Arms	1	0	0
Mr. C. F. Martin	10	0	0
Mr. S. Mullett		5	0
Dudley and Brierley Hill Gas Co.		16	0
The H.S.A.	4	0	0
Lieut.-Colonel C. W. Thomas	9	8	7
Boys of King Edward's Grammar School	10	0	0
Anon., per Mr. J. Wardale King	13	10	8
Wayleave		2	6
Cash		5	0
Mrs. W. L. Ford	1	1	0
Pedmore Women's Institute		7	0
Amblecote Cricket Club	1	0	0
Stourbridge Brotherhood	1	10	0
Sperson & Vinrice & Co.	3	10	0
Sundry Sales	12	2	6
						<hr/>		
						£184	8	11
						<hr/>		

Many useful gifts have also been received during the past year, and for these the Board tender the various donors most grateful thanks.

THE CORBETT HOSPITAL LINEN GUILD.

Collections for year ending June 30th, 1938.

		£	s.	d.
<i>Hon. Secretary:</i> Mrs J. M. Standish.				
Brierley Hill —Per Mrs. J. N. Hickman and Brierley Hill Townswomen's Guild.	...			
Collectors :	Mrs. Clare and Mrs. Cawthorne
	Mrs. Cooper
	Mrs. Carder and Mrs. Hickman
	Mrs. Higgs
	Mrs. Thompson
	Mrs. Hayward
	Mrs. Thomas
			14	6 3
Hagley —Per Miss I. Harrison	...		4	2 6
West Hagley —Per Mrs. E. M. Jones	...			
Collectors :	Mrs. Jones
	Miss Sadler
	Mrs. H. Baker
	Miss Strickley
	Miss Jarrett
	Miss Amos
	Mrs. E. Baker
	Miss Reay
	Mrs. Williams
	Mrs. Nock
			15	19 6
Stourbridge Rolling Mills Ladies' Committee.				
Collectors :	Mrs. J. W. Berry
	Mrs. F. J. Blakeway
	Mrs. J. T. Green
	Mrs. J. L. Green
	Mrs. E. Lloyd
	Mrs. E. A. Robinson
	Mrs. G. W. Standish (Secretary)
	Mrs. J. M. Standish
	Mrs. F. G. Taylor
	Mrs. E. Tromans
	Mrs. M. E. Wilkinson
			70	0 0
Wordsley and Kingswinford —Per Miss L. M. Stuart.				
Collectors :	Miss Sneyd
	Miss Wilson
	Miss Fenn
	Mrs. Hickman
	Miss M. Stuart
			12	3 6
Amblecote —Per Miss Kny.				
Collectors :	Miss Kny
	Mrs. Jeffrey
	Mrs. Oakden
			7	13 0
Lye Toc H	...		1	14 0
Pedmore —Per Mrs. F. L. Law				
Collectors :	Miss Douglas Osborn
	Miss Yvonne Perry
	Miss Griffin
	Miss Stuart
	Mrs. Birch
	Miss Jones
	Mrs. F. L. Law
			16	0 0
Stourbridge Townswomen's Guild				
Per Miss A. Round	...		2	2 0
Girl Guides	...		2	8 0
			10	0 0
			£146	18 9

VOLUNTARY ASSOCIATION.

	£	s.	d.
Rose Day Collection per Mr J. H. Mees	117	14	2
Oldswinford British Legion	1	10	0
The Turf Hotel	17	11	8
Licensed Houses Collection, per Captain Walker	9	8	1
The Stourbridge Players	44	2	10
Motorists Badge Scheme	23	9	0
County Express Bowling Competition	1	5	3
Mrs. Commander		6	7
Hill St. Boys School	18	11	8
Stourbridge Co-operative Guild	5	0	0
Mr. and Mrs. Farmer	1	9	3
The Turks Head	2	9	9
Stourbridge Toc H.	1	9	0
Quarry Bank Junior Girls School		7	6
The Spotted Cow	2	9	0
Lye Townswomen's Guild	2	0	0
Quarry Bank Senior Boys School	1	1	0
Mr. G. H. Eveson	5	12	0
Mrs. Billingham	1	10	0
The Esther Lloyd School of Dance	21	12	6
The Sheffield Inn	20	0	0
Odeon Theatres	3	6	11
Stuart & Sons Sports Club	20	8	8
Stourbridge Women's Social Guild		5	6
Hagley Light Car Club	1	3	8
Brierley Hill and District Licensed Trade Association	2	0	0
Wingfield Studios	11	0	0
<i>Daily Mirror</i> Tokens	32	4	6
The Mayor's Ball	10	0	0
Saltbrook Inn	2	9	0
Mrs. Greenfield	6	12	0
Round Table Concert	92	0	11
Miss Bridgens (Box)		16	1
<i>Daily Sketch</i>	1	4	3
The Evelyn Bridgens School of Dance	28	0	0
The Mitre		2	6
Midland Red 'Bus Collection	61	18	9
The Three Crowns		7	6
Mayor's Appeal	141	8	0
Elmcroft Convent School	2	6	0
Corbett Hospital Ball Committee	125	0	0
Corbett Hospital Cricket Competition	21	8	2
Wordsley Sports Club	2	1	4
Mrs. E. Christer	1	1	0
Mr. H. Greaves		17	0
Stourbridge Amateur Operatic Society	26	5	0
Mr. F. H. Grey	1	0	3
Stourbridge Women's Social Club	3	3	0
Miss Pearson		6	10
Odeon Children's Circle	1	7	3
Interest		9	3
	£899	12	7
<i>Less</i> General Expenses, including Postages, Stationery, etc.	53	0	6
	£846	12	1

DETAILS OF ROSE DAY COLLECTION, *July 3rd, 1937,*

Per J. H. Mees, Esq., J.P.

						£	s.	d.
Stourbridge	59	18	1½
Wollaston	11	8	6½
Pedmore	11	6	10
Amblecote	15	8	3
West Hagley	9	14	6½
Kinver	6	4	6
Belbroughton	5	9	6½
Clent	4	14	5
Wordsley	4	5	10
Upper Hagley	3	16	1
						<hr/>		
						132	6	8
						<hr/>		
						14	12	6
						<hr/>		
						£117	14	2
						<hr/>		

WORKPEOPLE'S CONTRIBUTORY FUND.

1937-38.

Chairman L. CARTWRIGHT, ESQ.
Vice-Chairman W. CAPEWELL, ESQ.

Committee :

C. ALEXANDER, ESQ.	F. J. MORETON, ESQ.
F. BAKER, ESQ.	W. PEARSON, ESQ.
L. BASHFORD, ESQ.	W. H. RICHARDS, ESQ.
W. CAPEWELL, ESQ.	T. SHARE, ESQ.
W. H. CAPEWELL, ESQ.	G. SHAW, ESQ.
H. CARTWRIGHT, ESQ.	A. J. SKELDING, ESQ.
L. CARTWRIGHT, ESQ.	J. M. STANDISH, ESQ.
E. CHATWIN, ESQ.	B. SMITH, ESQ.
H. COOPER, ESQ.	A. E. TALBOT, ESQ.
G. DAVIES, ESQ.	*Lt.-COL. C. W. THOMAS, T.D.
E. DARLOW, ESQ.	E. D. TROW, ESQ.
W. WRIGHT, ESQ.	T. WALTON, ESQ.
J. HART, ESQ.	E. H. WOOD, ESQ.
W. J. HILL, ESQ.	C. H. WOOD, ESQ.
W. H. HILL, ESQ.	A. WORKMAN, ESQ.
J. LAWTON, ESQ.	J. PRITCHARD, ESQ.
R. G. LEES, ESQ.	J. DANTER, ESQ.

and SIR SIDNEY LAW, J.P., J. H. MEES, ESQ., J.P., MAJOR W. HARCOURT WEBB, ALDERMAN J. WRIGHT and A. R. SHARROD, ESQ., M.B., B.S. (Lond),
 Representing the Board of Management of the Corbett Hospital.

**Life Member.*

Finance Committee :

<i>Chairman</i> L. CARTWRIGHT, ESQ.	W. J. HILL, ESQ.
F. BAKER, ESQ.	W. H. RICHARDS, ESQ.
H. COOPER, ESQ.	W. PEARSON, ESQ.
W. CAPEWELL, ESQ.	A. E. TALBOT, ESQ.
H. CARTWRIGHT, ESQ.	J. PRITCHARD, ESQ.
A. J. SKELDING, ESQ.	

Officers :

Hon. Treasurer : E. DOUGLAS TROW, ESQ.
Secretary : W. G. H. WESTON, A.H.O.A.
Collector : E. YARDLEY.

Telephone No. 5176-7. Ex. No. 1.

WORKPEOPLE'S FINANCIAL STATEMENT.

1937-38.

INCOME.		EXPENDITURE.	
	£ s. d.		£ s. d.
Contributions as per		Salary and Expenses	
Summary ...	8728 17 4	of Administration...	271 19 2
		Contributions to other	
		Hospitals ...	39 17 8
		Balance to General	
		Account ...	8417 0 6
	<u>£8728 17 4</u>		<u>£8728 17 4</u>

Contributions received after the closing date, July 20th, 1938, are not included in this year's Balance Sheet, and any error or omission should be immediately communicated to the Secretary.

WORKPEOPLE'S CONTRIBUTIONS.

AMBLECOTE AND STOURBRIDGE DIVISION :

Chairman : J. M. Standish, Esq., Norton Grange, Stourbridge.

Secretary : F. J. Moreton, Esq., 47, West Street, Stourbridge.

Honorary Collectors :

Hingley, T., Collis Street, Amblecote.

Bowen, S. C., Lyndon, Witton Street, Stourbridge.

Capewell, W., 31, Cathcart Road, Stourbridge.

Jones, J. C., 7, Wood Street, Wollaston.

Skelding, A. J., The Orchard, Corser Street, Oldswinford.

Moreton, F. J., 47, West Street, Stourbridge.

Hill, W. J., 35, Platts Crescent, Stourbridge.

Hicks, Miss, 11, Brettell Lane, Amblecote.

Mrs. D. B. Lloyd, 144, Oak Park Road, Brettell Lane.

Charles, Miss B., Meadow View, Church Avenue, Clent.

	Employers' Percentage.			Employees.		
	£	s.	d.	£	s.	d.
Amblecote Glass Co., Ltd.						19 10
Apex Motors, Ltd.						5 13 0
Argentine Meat Co.						13 0
Ashford Bros.						2 1 2
J. Attwood						1 12 11
T. Bantock & Co., Ltd.	9	8	2			13 13 6
F. H. Bate & Son	1	19	6			7 18 0
S. Bateman						8 8 8
E. Baylie & Co., Ltd.						37 18 5
J. Biggs						1 0 0
Booth Bros.	1	4	0			11 18 0
J. Bradley & Co., Ltd.						74 9 6
G. Brown & Sons						1 8 6
Britannic Assurance Co., Ltd.						7 0 6
British Insulated Cables						33 8 0
Burtons Ltd.						1 12 0
Canadines Stores						19 11
Clay Bros.						2 12 6
Corbett Hospital Office Staff						5 3 5
County Express Ltd.						15 11 0
H. E. Dean & Co.						5 5 4
Dowsons						3 18 0
Ducatt Heating Co., Ltd.						20 13 6
C. Evers & Sons						4 4 0
B. Fiddian & Son						22 1 2
F. J. Fildes						5 2 2
J. T. Ford, Ltd.						16 3 0
Freeman, Hardy & Willis						9 4
Gainsborough Enamel Co.						13 14 2
Goldfar, J. S.						13 12 9
The Post Office Staff						30 2 0
A. H. Guest, Ltd.						75 12 0
G.W.R. Loco. & Carriage Department						103 10 0
G.W.R. Stourbridge Junction Hospital Fund						63 5 8
Haddock Bros.				3	4	2 1 8
J. Hall & Co., Ltd.						55 0 0
Hall, Newell & Cake, Ltd.						2 16 4
Harbridge Crystal Glass Co.						36 18 6

	Employers Percentage.			Employees.		
	£	s.	d.	£	s.	d.
W. T. Harmon	3	3	0
A. Harris Ltd.	2	2	0
Harward & Evers	4	0	0
H.S.A.	76	3	6
J. Hatton	10	16	6
Hedges Ltd.	1	0	0
Hill & Reading	1	13	6
Jones & Attwood, Ltd. (Engineering Dept.)	41	0	0
Jones & Attwood, Ltd. (Foundry Dept.)	106	10	0
H. P. Jones, Eagle House, Ltd.	10	13	3
Kings Hall	2	15	6
Lambert & Co.	2	11	0
Lunt Bros.	18	5	5
Lycetts Garage	1	10	10
Mac Fisheries	1	12	6
Mark & Moody, Ltd.	22	11	0
G. Mason, Ltd., Upper High Street	4	0	0
G. J. Mason, High Street	8	17	2
H. Mills	8	15	9
I. Nash & Sons, Ltd.	65	5	9
Norton Cottage Homes	2	16	4
North Worcestershire Garage	5	12	2
The Odeon Theatre	6	13	10
G. Osborne & Sons	4	3	5
Old Wharf Saw Mills, Ltd.	7	7	8
Page & Bloomer	3	18	10
M. Palfrey & Co., Ltd.	9	6	2
W. Perry	2	1	3
Plowden & Thompson, Ltd.	24	11	8
Post Office Engineering Department	17	11	9
Pratt Bros.	1	6	1
Pratt & Turner	2	3	7
T. W. Robinson	20	10	0
E. Rutland & Son	7	14	6
E. H. Sadler	12	0	
P. De Saulles	7	8	8
The Scala Theatre	1	17	0
Scott & Co.	1	0	0
G. Scott	2	7	10
Shaw, Hairdressers	9	17	0
J. H. Stringer, Ltd.	3	13	6
Stourbridge Borough Council Employees	44	16	3
Stourbridge Engineering & Ironfounders	23	5	0
Stourbridge Gas Department	21	6	4
E. R. Skinner	8	8	
Stourbridge Golf Co., Ltd.	3	13	8
Stourbridge Main Drainage Board	6	13	6
Stourbridge Model Laundry	6	7	6
Stourbridge Navigation	3	0	0
Borough of Stourbridge Staff	13	0	
Stourbridge Motor Co.	1	10	0
Stourbridge Rolling Mills, Ltd.	6	6	0
Stourbridge & District Water Board	14	10	10
Stour Valley Motor Co., Ltd.	9	10	2
Suttons Holloware Co., Ltd.	22	9	3
Swinnerton & Co.	15	4	2
Talbot Garage (Stourbridge) Ltd.	4	8	9
Taylor, Law & Co.	33	0	0

	Employers' Percentage.			Employees.		
	£	s.	d.	£	s.	d.
Richard Taylor Garages				5	13	4
Ed. R. R. Tooby	2	16	1	28	0	2
Reed Tooby				18	0	0
W. J. Turney & Co., Ltd.	33	5	0	68	0	0
Upper Stour Valley Main Drainage				7	9	10
E. Wall & Co., Ltd.				2	16	7
W. H. Warrilow				1	9	8
Webb & Corbett, Ltd.				152	0	0
Thos. Webb & Sons				125	0	0
Whites, The Florist				2	14	2
H. Whitehouse				12	0	
F. Wilkinson & Co.				6	1	2
Wollaston Garage				7	8	2
Woolworths Ltd.				4	18	0
J. & W. Wood & Sons, Ltd.				11	0	10
Worcestershire Concrete Products				3	18	0
Wrensons Ltd.				1	13	11
J. Wright & Sons				7	15	4
E. Wright & Co. (Stourbridge) Ltd.				16	13	8
Westwood, Dawes & Co., Ltd.				40	7	3
Westwood & Wrights				3	10	
John Ward				9	8	0
"Wise" Radio				4	10	10
E. Wharton				2	17	2
Timothy Whites				2	6	10
J. H. Whiting				5	1	0
	£93	7	9	2149	19	7

Private Subscribers per Hon. Collectors :—				£	s.	d.
S. C. Bowen				6	7	6
W. Capewell				25	10	3
Mrs. D. B. Lloyd				18	2	11
W. J. Hill				31	6	1
Miss Hicks				4	6	8
T. Hingley				28	3	4
J. C. Jones				55	4	6
A. J. Skelding				31	12	1
F. J. Moreton				29	11	3
Miss Charles				1	17	11
				232	2	6
Private Subscribers				85	14	3
Employers' percentages				93	7	9
				£2561	4	1

BRIERLEY HILL DIVISION :

Chairman : W. Pearson, Esq., Hill Crest Avenue, Brierley Hill.

Secretary : E. Darlow, Esq., Crescent Avenue, Brierley Hill.

Honorary Collectors :

Dublin, J. W., 2, Eastern Avenue, Springfield Road, Brierley Hill.

Garbett, A. W., Hill Crest Avenue, Brierley Hill.

Davies, G., 23, Collis Street, Amblecote.

Capewell, W. H., Hill Crest Avenue, Brierley Hill.

Bangham, F., Delph Lane, Brierley Hill.

Smith, J., Ambleside, Amblecote Lane, Quarry Bank.

Darlow, E., Crescent Avenue, Brierley Hill.

	Employers' Percentage.			Employees.		
	£	s.	d.	£	s.	d.
Bailey, Pegg & Co., Ltd.				50	0	0
Baldwins Ltd.				54	19	1
Thos. Bantock & Co.				11	16	2
Beckleys' Garage				4	7	6
Bowens Ltd.				27	16	10
Brierley Hill Police				16	15	10
Brierley Hill Printing Co.				4	11	2
Brierley Hill U.D.C., Surveyor's Department				28	12	2
Brierley Hill U.D.C. Employees				8	13	6
Brierley Hill Dairy Co.				3	7	6
Chattin & Horton				9	3	9
A. Darby & Co.	3	7	8	13	15	8
The Danilo Theatre, Brierley Hill				2	3	2
Dudley, Brierley Hill and District Gas Co., Ltd.	8	15	1	36	14	2
(Omitted, 1937, £13 13s. 2d.)						
Dudley Foundry, Ltd.				53	0	0
Earl of Dudley's Round Oak Works				300	0	0
Gibbons, Hinton & Co., Ltd.	11	4	1	44	16	7
Harris & Pearson	5	7	7	53	15	10
Harrison, G. K., Ltd.				44	10	3
Harts Hill Iron Works, Ltd.				47	9	3
Hayes Bros.				4	4	0
Hedges Ltd.				1	15	2
J. Hickman & Son	11	14	1	46	17	2
Hill & Humphries				1	10	0
C. A. Horton, Ltd.				63	19	11
H. W. Johnson				8	13	3
Francis Lane				16	8	0
A. C. Lloyd				6	7	5
Loverock & Moreton				12	0	6
J. Lowe & Son				4	5	0
Marsh & Baxter Ltd.				509	18	10
G. J. Mason, Ltd., Amblecote				3	15	2
E. J. & J. Pearson, Ltd.	26	3	8	261	16	5
J. T. Price & Co., Ltd.				45	19	0
The Refuge Assurance Co., Ltd.				6	10	0
W. Roberts & Son, Ltd.				9	5	0
Rutter Bros.				5	5	0
G. H. Shakespeare & Son				2	2	0
J. Stevens, Ltd. (Stourbridge)				100	2	10
Stevens & Williams				176	2	10
S. Taylor & Sons, Ltd.				110	3	11
Truman, Hanbury & Buxton, Ltd.				1	1	10
Vale & Attwood				2	14	0
Warr				1	0	0
Westwood & Wright, Ltd.				5	0	4
Per N. Morris				5	3	6
				<hr/>		
				£66	12	2
				2228	9	6
Private Subscribers per Hon. Collectors :—						
F. Bangham				17	4	
E. Darlow				11	19	2
J. W. Dublin				3	15	2
W. H. Capewell				8	14	11
G. Davies				7	3	5
A. W. Garbett				18	15	9
J. Smith				2	18	9
				<hr/>		
				54	4	6
Private Subscribers				14	15	2
Employers' percentages				66	12	2
				<hr/>		
				£2364	1	4
				<hr/>		

CRADLEY AND CRADLEY HEATH DIVISION :

Chairman : B. Smith, Esq., 92, Balds Lane, Wollescote.

Secretary : F. Baker, Esq., 75, Trejon Road, Old Hill.

Honorary Collectors :

E. Chatwin, Croydon House, 34, Talbot Street, Cradley.

F. Baker, 75, Trejon Road, Old Hill.

	Employers' Percentage.			Employees.		
	£	s.	d.	£	s.	d.
Joseph Amphlett				4	2	4
J. Bloomer & Son				5	3	10
Bridgewater Bros.				5	5	0
Blackwell Bros.				3	0	0
S. W. Bullas & Sons, Ltd.	2	3	11	8	15	6
Cradley Boiler Co., Ltd.				16	16	10
S. Gauden & Son				1	7	6
W. Griffin & Sons, Ltd.				47	11	1
Jones & Lloyd				32	1	5
Jones & Jasper				1	6	0
Kendrick & Mole, Ltd.				26	13	4
King Bros. (Stourbridge) Ltd.				25	13	0
Mole & Beddall, Ltd.				2	12	6
J. Morris				1	3	0
O. J. Priest				1	16	0
A. Rudge & Sons				5	19	0
F. Shaw				1	8	8
The Sheet Iron Workers, Ltd.				23	2	4
Ernest Stevens, Ltd.				130	0	0
R. Sykes & Sons, Ltd.				54	0	0
J. M. Tate & Son	5	4	6	21	4	10
Tromans & Newton					14	2
J. Westwood & Sons				50	7	6
Willetts & Sons				3	15	0
				<hr/>		
				£7	8	5
				<hr/>		
				473	18	10

Private Subscribers per Honorary Collectors :—

E. Chatwin	19	7	8			
F. Baker		11	11			
				<hr/>		
				19	19	7
Private Subscribers				4	2	0
Employers' percentage				7	8	5
				<hr/>		
				£505	8	10

LYE AND WOLLESCOTE DIVISION :

Chairman : W. H. Hill, Esq., Balds Lane, Wollescote.

Secretary : L. Bashford, Esq., 24, Vicarage Road, Lye.

Honorary Collectors :

Hart, J., 9, Fanny's Lane, Lye.
 Danter, J., 14, Brook Crescent, Lye.
 Smith, B., 92, Balds Lane, Wollescote.
 Young, O., 16, Crabbe Street, Lye.
 Stinton, J., Valley Road, Lye.
 Garbett, F. G., 1, Chapel Street, Lye.
 Pritchard, J., Valley Road, Lye.

	Employers' Percentage.			Employees.		
	£	s.	d.	£	s.	d.
T. Bantock & Co.				12	6	4
Borough Foundry				21	0	0
Brooks Bros.				1	8	0
J. Cook & Sons	19	3		3	15	8
J. & D. Croft & Sons, Ltd.				67	6	6
G. K. Davies & Co., Ltd.				4	4	6
C. Dickens & Sons				10	0	0
J. Dudley (Lye) Ltd.				3	17	6
Eveson Bros. (1928) Ltd.				367	19	1
Charles Eveson Ltd.				6	4	8
John Folkes				22	15	3
W. Foxall & Sons				2	13	8
Garbutt & Taylor				2	19	4
Hadcroft Brick & Tile Co.				1	5	9
P. Heathcock & Son					17	4
Harper & Moores Firebrick Co., Ltd.	4	13	11	46	18	11
Hayes Conduit Co.				25	8	1
Hayes Iron & Steel Co., Ltd.				4	15	6
Hewitt & Co.				1	16	3
A. Higgins & Son				3	3	0
G. & F. Higgins & Sons				8	0	0
Hill & Boaler, Ltd.				22	9	10
E. Hill & Sons				75	15	6
Hill, Pritchard & Hill				3	0	9
Thos. Hill (Successors)				2	7	4
F. Hughes & Son				3	7	0
Ideal Galvanized Holloware Co.				6	12	4
A. Jeavons				4	4	0
M. Lavender & Son				10	16	11
Lamb, Hingley & Co., Ltd.	5	0	1	20	0	3
Ludlow Bros (1913) Ltd.				60	13	11
G. Maiden				3	1	1
G. J. Mason, Lye					19	6
Mobberley & Perry, Ltd.				45	15	0
A. J. Morgan & Son				2	5	0
Midland Stamping Co., Ltd.				26	7	6
Oldnall Colliery Co., Ltd.				110	0	0
S. Pardoe				1	3	0
J. Perks & Son				26	9	8
Perry & Brooks Ltd.				18	1	8
Thomas Perrins	7	7	0	36	15	0
G. Poole				1	14	6
A. Roberts				7	3	5
J. Rock				6	14	9
J. & P. Round				20	10	6
J. Taylor & Son	1	4	1	12	0	0
Timmis & Co., Ltd.				19	4	9
W. H. Watkins				5	9	4
J. Welling				17	3	7
T. Whitehouse & Sons				6	15	3
E. Wood				4	18	2
Walter Wood	1	16	6	9	13	6
H. Wooldridge & Sons				5	16	7
G. Wooldridge & Sons				6	0	0
Yardley & Co. (Stourbridge) Ltd.				38	9	9
	£21	0	10	1260	14	8

	Employers' Percentage.			Employees.		
	£	s.	d.	£	s.	d.
Private Subscribers per Honorary Collectors :—						
J. Danter	32	14	4
J. Hart	143	8	4
B. Smith	30	6	8
O. Young	17	4	1
J. Stinton	6	18	8
F. G. Garbett	6	8	9
J. Pritchard	10	0	
				<hr/>		
				237	10	10
Private Subscribers	7	15	3
Employers' percentages	21	0	10
				<hr/>		
				£1527	1	7

QUARRY BANK DIVISION :

Chairman : A. Workman, Esq., 31, Victoria Road, Quarry Bank.

Secretary : H. Cartwright, Esq., 80, Victoria Road, Quarry Bank.

Hon. Collectors :

Cartwright, L., Peveril, Park Road, Quarry Bank.

Cartwright, H., Victoria Road, Quarry Bank.

Workman, A., 31, Victoria Road, Quarry Bank.

The Bank Hardware Manufacturing Co.	14	0	8
Brettell & Shaw, Ltd.	50	9	2
Bunn & Smith	8	10	1
Cartwright & Crampton	8	9	0
Cradley Heath Grate Co., Quarry Bank	2	1	0
P. Cox	13	9	3
Dunn Bros.	6	6	0
John Genner	8	0	0
Jury Holloware (Stevens) Ltd.	430	0	0
B. Ketley & Son	9	1	3
I. Nock & Sons	16	8	
Norris & Storrs	1	0	0
Oakley Bros. (Bedsteads) Ltd.	9	6	0
A. Shaw	8	4	2
J. E. Shaw	1	2	2
Ernest Stevens, Quarry Bank	1	19	2
The Tubular Holloware Co., Ltd.	56	9	2
Warwick Bros.	6	6	2
A. Webb & Sons	32	10	0
A. Willetts	1	12	9
				<hr/>		
				£1	17	11
				660	17	2

Private Subscribers as per Honorary Collectors :—

L. Cartwright	14	5	8
H. Cartwright	7	3	0
A. Workman	23	12	3
				<hr/>		
				45	0	11
Private Subscribers	4	4	
Employers' percentages	1	17	11
				<hr/>		
				£708	0	4

WORDSLEY AND KINGSWINFORM DIVISION :

Chairman : W. H. Richards, Esq., 58, Brook Street, Stourbridge.

Secretary : W. Wright, Esq., 57, Brooklands, Brook Street, Wordsley.

Honorary Collectors:

Richards, W. H., 58, Brook Street, Stourbridge.

Lees, R. G., 8, Glynne Avenue, Kingswinford.

Wright, W., 57, Brooklands, Brook Street, Wordsley.

Wood, C. H., Mill House, Wordsley.

	Employers' Percentage.			Employees.		
	£	s.	d.	£	s.	d.
The Baggeridge Colliery	33	0	0
Brockmoor Foundry	5	15	0
E. W. Broughton	8	3	6
C. Carder & Sons	17	5	6
T. W. Edwards & Sons	9	9	0
I. J. Harding	16	15	3
Himley Brick Co., Ltd.	26	0	9
L. & S. Hingley & Sons	9	8	9
G. Horwell	1	6	0
The Ketley Brick Co., Ltd.	23	0	8
F. Martin, Ltd.	5	0	0
B. Perkins & Sons, Ltd.	11	8	9
S. Priest	6	5	7
H. G. Richardson & Sons	6	10	6
H. Robinson & Sons Ltd.	17	14	1
Sandfield House	8	9	0
The Stourbridge Fire Co.	16	16	4
The Stourbridge Glass Co., Ltd.	50	3	4
Stuart & Sons, Ltd.	27	0	0
E. Webb & Sons (Stourbridge) Ltd.	55	7	2
The Winford Manufacturing Co.	9	4	6
				£32	12	3

Private Subscribers per Honorary Collectors :—

W. H. Richards	96	18	10
R. G. Lees	27	3	9
W. Wright	9	19	0
				134	1	7
Private Subscribers	9	1	0
Employers' percentage	32	12	3
				£784	6	10

MISCELLANEOUS :

Honorary Collectors :

Crockett, W., Esq., Forge Cottage, Belbroughton.

Berry, G. H., Esq., Alma Place, Stakenbridge.

Anon.	17	4	
Baggeridge Colliery Co., Ltd.	4	4	0
A. V. Bent	6	0	9
J. T. Biggs	1	10	6
Birmingham Saturday Fund	1	13	9
M. A. Boswell	28	7	0
British Thompson-Houston Co., Ltd.	31	10	0

				Employers' Percentage.			Employees.		
				£	s.	d.	£	s.	d.
J. Dallow & Sons	6	15	9
Doulton Ltd.	5	5	0
G.P.O., Dudley	4	0	0
Gibbons (Dudley) Ltd.	19	19	0
A. Griffiths & Sons	16	16	0
H.S.A.	19	14	8
N. Hingley & Son, Ltd.	46	15	0
T. Lowe & Sons	3	0	10
Midland Electric Corporation for Power Distribution, Ltd.	14	14	0
I. Nash (Belbroughton) Ltd.	48	0	6
S. H. Perkins	1	7	0
Staffordshire Water Works	1	3	5
							<hr/>		
							£261	14	6
Private Subscribers per Hon. Collectors :—									
W. Crockett	4	7	9		
G. H. Berry	3	7	9		
							<hr/>		
							7	15	6
Private Subscribers	9	4	4
							<hr/>		
							£278	14	4

SUMMARY.

				£	s.	d.			
Brierley Hill	2364	1	4			
Quarry Bank	708	0	4			
Cradley and Cradley Heath	505	8	10			
Lye and Wollescote	1527	1	7			
Amblecote and Stourbridge	2561	4	1			
Wordsley and Kingswinford	784	6	10			
Miscellaneous	278	14	4			
							<hr/>		
							£8728	17	4

LIST OF LEGACIES AND DONATIONS OF £500 AND UPWARDS.

			£	s.	d.
1893	W. O. Foster, Esq.	...	Endowment	...	1000 0 0
1893	Mr. and Mrs. Edward Webb	...	To endow a bed in mem- ory of the late Charles Evers Swindell, Esq.	...	1000 0 0
1900	Mrs. S. A. Green	...	Endowment	...	1000 0 0
1901	William Taylor, Esq.	...	Legacy	...	823 3 5
1901	T. S. Insull, Esq.	...	Legacy	...	764 6 4
1903	Edwin Kay, Esq.	...	Bequest	...	500 0 0
1903	William Holcroft, Esq.	...	Bequest	...	500 0 0
1908	Miss Clara Hazlehurst	...	Legacy	...	1802 8 5
1911	Anonymous	...	Endowment	...	1000 0 0
1918	Sir Charles Holcroft	...	Legacy	...	500 0 0
1920	Recreation Hut Fund	per	To endow a bed in per- petuity for the use of anyone who served in H.M. Forces during the Great War, 1914-18 and who resides in the area served by the Hospital...	...	1225 0 0
	H. E. Palfrey, Esq., J.P.	...			
1920	T. Cartwright, Esq.	...	Legacy	...	2945 4 10
1921	The British Red Cross Society	...	Special Donation	...	1000 0 0
1923	J. Green, Esq.	...	Legacy	...	500 0 0
1925	Miss Louisa Davies	...	Legacy	...	1935 11 1
1925	G. P. Pitt, Esq.	...	Legacy	...	500 0 0
1926	W. Jones, Esq.	...	Legacy	...	1000 0 0
1926	W. P. Travis, Esq.	...	Endowment	...	1250 0 0
1927	W. Fiddian, Esq.	...	Legacy	...	500 0 0
1930	Mrs. E. R. Simmonds	...	Legacy	...	999 0 1
1932	A. H. Jackson, Esq.	...	Legacy	...	3674 0 0
1936	Mrs. S. J. Mason	...	To endow a bed in mem- ory of the late Mr. Harry Mason	...	1000 0 0
1936	Henry A. Webb, Esq.	...	Legacy to Building Fund	...	1000 0 0
1937	Mrs. M. J. Booth	...	Legacy	...	500 0 0
1937	T. L. Downing, Esq.	...	Legacy	...	500 0 0
1938	Mrs. Laura Louisa Owen	...	Legacy	...	4425 14 5
1928-38	Norman Webb, Esq.	...	Special Donations totalling	...	2125 0 0
1935-38	Major W. Harcourt Webb, J.P.	...	Special Donations totalling	...	3800 0 0

In order that the Tablet of Benefactions may be brought up to date the above list is published with a view to any inaccuracies being rectified.

Alterations should be communicated to the Secretary without delay.

FORM OF BEQUEST
OF MONEY OR STOCK TO THE
CORBETT HOSPITAL
STOURBRIDGE.

I BEQUEATH to the CORBETT HOSPITAL
 STOURBRIDGE, the sum of.....

Or for the perpetual naming of a Bed to my memory in the said Corbett Hospital, or for the perpetual naming of a Cot to the memory of

.....

Pounds (free of duty) to be applied to the general purposes of the said Hospital. AND I declare that the receipt of the Hon. Treasurer, or other proper officer for the time being of the said Hospital, shall be a sufficient discharge for the same.

NOTE.—By virtue of the Mortmain and Charitable Uses Act, 1891 (54 and 55 Vict. c. 73) every kind of property may be left by Will to the Hospital.

£1,000 WILL NAME A BED.

£500 WILL NAME A COT.

AS THE HOSPITAL WILL BE WHEN COMPLETED.

