

Annual report : 1926 / Colwyn Bay and West Denbighshire Hospital.

Contributors

Colwyn Bay and West Denbighshire Hospital.

Publication/Creation

Colwyn Bay : [publisher not identified], 1926

Persistent URL

<https://wellcomecollection.org/works/f4984bry>

License and attribution

This work has been identified as being free of known restrictions under copyright law, including all related and neighbouring rights and is being made available under the Creative Commons, Public Domain Mark.

You can copy, modify, distribute and perform the work, even for commercial purposes, without asking permission.



Wellcome Collection
183 Euston Road
London NW1 2BE UK
T +44 (0)20 7611 8722
E library@wellcomecollection.org
<https://wellcomecollection.org>

Denbigh

N. Wallis



Denbigh

Colwyn Bay & West Denbighshire Hospital

(Established as the Colwyn Bay and District
Cottage Hospital, 1897. Enlarged, 1925)

TWENTY-SEVENTH

Annual Report

1st October, 1925, to 31st December, 1926



Supported by Voluntary Contributions

COLWYN BAY
E1775 HERBERT TOMKINSON, LTD., PRINTERS.

| |
|---------|
| LIBRARY |
| Ann Rep |
| WX28 |
| .BW3 |
| C72C72 |
| 1926 |



22501911768

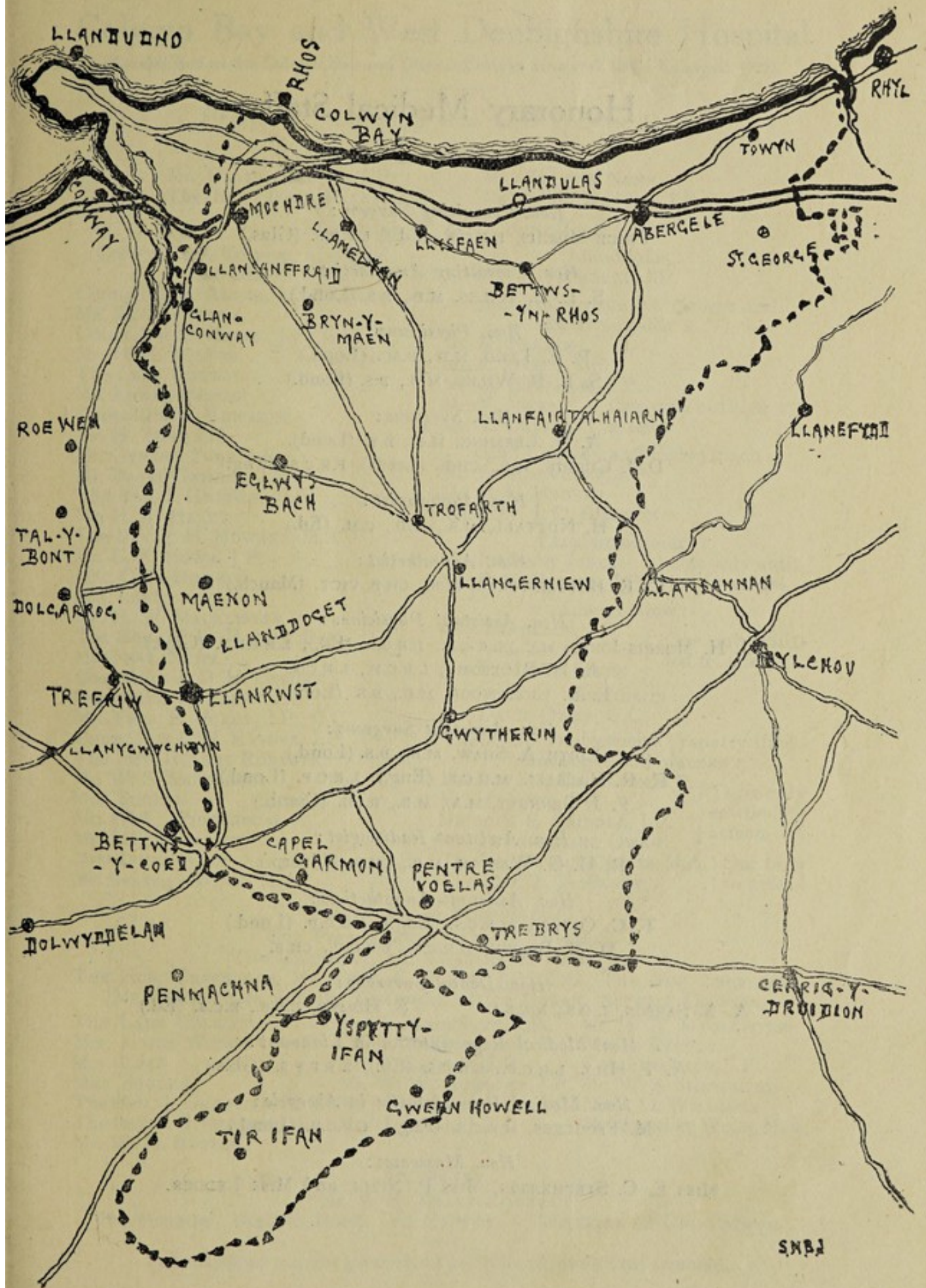

Honorary Medical Staff.

Hon. Consulting Surgeon :

PRICE MORRIS, L.R.C.P. (Ed.), L.F.P.S. (Glas.)

Hon. Consulting Anæsthetist :

S. L. B. WILKS, M.D., B.S. (Lond.)

Hon. Physicians :

R. E. LORD, M.D., B.S.C. (Lond.)

S. L. B. WILKS, M.D., B.S. (Lond.)

Hon. Surgeons :

A. N. LEEMING, M.B., B.S. (Lond.)

D. I. CURRIE, M.B., CH.B. (Leeds), F.R.C.S. (Eng.)

Hon. Radiologist :

H. NUTTALL, M.A., M.D., C.M. (Ed.)

Hon. Anaesthetist :

C. E. BUTTERWORTH, M.B., CH.B. VICT. (Manch.)

Hon. Assistant Physicians :

J. H. MORRIS-JONES, M.C., L.R.C.P., L.R.C.S. (Ed.), L.R.F.P.S. (Glas.)

A. H. BLOXSOME, L.R.C.P., L.R.C.S.

E. E. LIGHTWOOD, M.D., B.S. (Lond.)

Hon. Assistant Surgeons :

EDITH A. SHAW, M.B., B.S. (Lond.)

R. R. HALSALL, M.R.C.S. (Eng.), L.R.C.P. (Lond.)

F. J. BENNETT, M.A., M.B., B.CH. (Camb.)

Hon. Assistant Radiologist :

R. H. G. WESTON, M.B., CH.B. (Liverp.)

Hon. Assistant Anæsthetists :

T. C. OLIVER, M.R.C.S. (Eng.), L.R.C.P. (Lond.)

D. M. BROWN, M.R.C.S., L.R.C.P., CH.B.

Hon. Dental Surgeons :

A. A. SARSON, L.D.S., R.C.S.I.

S. HOMER, L.D.S., R.C.S. (Ed.)

Hon. Medical Representative in Llanrwst :

A. T. HILL, L.R.C.P., L.R.C.S. (Ed.), L.R.F.P.S. (Glas.)

Hon. Medical Representative in Abergele :

M. FFOULKES, M.R.C.S. (Eng.), L.R.C.P. (Lond.)

Hon. Masseuses :

MISS E. C. STEPHENSON, MISS P. NUNN, and MISS LEDGER.

Colwyn Bay and West Denbighshire Hospital

(Established as the Colwyn Bay and District Cottage Hospital. 1897 ; Enlarged. 1925).

President : The Right Hon. LORD COLWYN, P.C.

Trustees :

Mr. DAVID GAMBLE, J.P. Mr. FRANCIS NUNN
The Rev. THOS. PARRY, J.P. Mr. J. W. RAYNES, J.P.

Members of the Council :

| | |
|--|--|
| Colwyn Bay, Colwyn, Llysfaen and Rhos : | Llanddulas : |
| Councillor E. ALLEN, J.P., C.C. | Mr. W. W. HUMBLEY, J.P. |
| Mr. W. H. BETTLE | Abergele, Towyn, St. George and Bettws-yn-Rhos : |
| Councillor G. BEVAN, J.P., C.C. | Mr. R. PEARCE |
| Mr. H. H. BOLTON | Mr. J. PIERCE, J.P. |
| The Lady COLWYN | Mr. E. WILLIAMS, J.P. |
| Mr. EDWIN DAVIES | Mr. V. JONES } One only entitled to |
| Councillor D. EDWARDS | Mr. T. DAVIES } attend |
| Mr. H. EDWARDS | Glan Conway and Eglwysbach : |
| Mr. GERARD FORD, J.P. | Mr. E. BLACKBURN, J.P. |
| Mr. DAVID GAMBLE, J.P. | Mr. R. E. HUGHES |
| The Rev. J. Griffiths, M.A. | The Rev. J. O. ROBERTS |
| Mr. H. A. HALEY | Llanfairtalhaiarn : |
| The Rev. J. H. HOWARD, M.A. | Mr. J. HENRY JONES } One only entitled to attend |
| Mr. C. E. HOWE, J.P. | Mr. F. M. PORTER, J.P. } |
| Mrs. C. E. HOWE | Llangerniew : |
| Mrs. LORD | Col. SANDBACH, J.P. } One only entitled to attend |
| Mr. H. W. MACALISTER | Mr. J. M. JONES } |
| The Rev. W. T. MORRIS, B.A. | Mr. R. MANOD OWEN } |
| Mr. FRAS. NUNN | Gwytherin : |
| Councillor J. D. H. OSBORN | Mr. DAVID OWEN, C.C. |
| Councillor H. PARRY, J.P. | Llanrwst, Pentrevoelas, Yspytty Ifan, Llanddoget and Maenan : |
| Mr. THOS. E. PURDY, J.P., C.C. | The late F.R. CHARLTON, J.P. } Three only |
| Councillor J. W. RAYNES, J.P. | Mr. H. JONES, J.P. } entitled to |
| The Rev. ROBERT ROBERTS | Major A. E. PRIDDLE, J.P. } attend |
| Mr. W. S. SMETHURST | Mr. T. PRITCHARD OWEN } One only |
| Miss SUGDEN | The Rev. T. PUGH JONES, M.A. } to attend |
| Mr. W. L. WHITEHOUSE | The Rev. T. D. PARRY |
| Mr. J. O. WILLIAMS | |
| Mrs. JAMES WOOD | |
| Mr. STANLEY WOOD, M.A. | |

Board of Management :

THE FOUR SENIOR MEDICAL OFFICERS
THE CHAIRMAN, Mr. CHARLES E. HOWE, J.P.
THE HON. TREASURER, Mr. THOS. E. PURDY, J.P., C.C., THE HON. SECRETARY,
Mr. FRAS. NUNN and the CHAIRMAN of the URBAN DISTRICT COUNCIL.

| | | |
|-----------------------------|-------------------------|------------------------|
| The LADY COLWYN | Mr. E. BLACKBURN, J.P. | Mr. H. W. MACALISTER |
| Mrs. JAMES WOOD | Coun. D. EDWARDS | Mr. R. PEARCE |
| Mrs. LORD | Mr. D. GAMBLE, J.P. | Col. SANDBACH, J.P. |
| Miss SUGDEN | Mr. W. W. HUMBLEY, J.P. | Mr. W. S. SMETHURST |
| The Rev. J. GRIFFITHS, M.A. | Mr. H. A. HALEY | Mr. J. O. WILLIAMS |
| The Rev. J. H. HOWARD, M.A. | Mr. H. JONES, J.P. | Mr. STANLEY WOOD, M.A. |
| Mr. W. H. BETTLE | | |

Secretary :

Mr. S. H. BRATTON-JONES,
The Hospital, Hesketh Road, Old Colwyn. Telephone 18 Old Colwyn.

Subscriptions may be paid into the Midland Bank (any branch).

Life Governors of the Colwyn Bay and District Cottage Hospital.

| | |
|--------------------------------|--------------------------------|
| Mr. Fras. Nunn | Mrs. W. D. Houghton |
| Mr. D. Gamble, J.P. | The Rev. Thomas Parry |
| Mr. J. W. Raynes, J.P. | Mrs. Harold Smith |
| Mr. A. O. Walker, J.P. | Major Hill |
| Mr. Wooller | Mr. Edwin Oliver |
| Mr. L. Johnson | Dr. Harold Nuttall |
| The Misses Preece | The Rt. Hon. Lord Colwyn, P.C. |
| Mr. J. M. Porter, J.P., C.C. | Llanddulas Quarry Co. |
| Mr. Thos. E. Purdy, J.P., C.C. | Messrs. Underwood Bros. |
| Mr. Chas. E. Howe J.P. | Mr. James Lord |
| The Pwllcrochan Estate Co. | Mr. W. L. Whitehouse |
| Mr. E. Clegg | Messrs. A. Jenkinson & Sons |

Hospital Saturday Committee.

President : The Lady Colwyn

| | |
|---------------------------|-------------------------|
| Mrs. Booth | Mrs. K. A. Hyde, O.B.E. |
| Mrs. Bloxsome | Mrs. Leeming |
| Mrs. Bradburn | Mrs. Lord |
| Mrs. Gamble | Mrs. Nunn |
| Mrs. Yates Gregory | Mrs. Smethurst |
| Mrs. John Jones, Rhianfa | Miss Sugden |
| Miss Jones, Harland House | Mrs. Wilks |
| Mrs. Huff Hewitt | Mrs. James Wood |
| Mrs. C. E. Howe | |

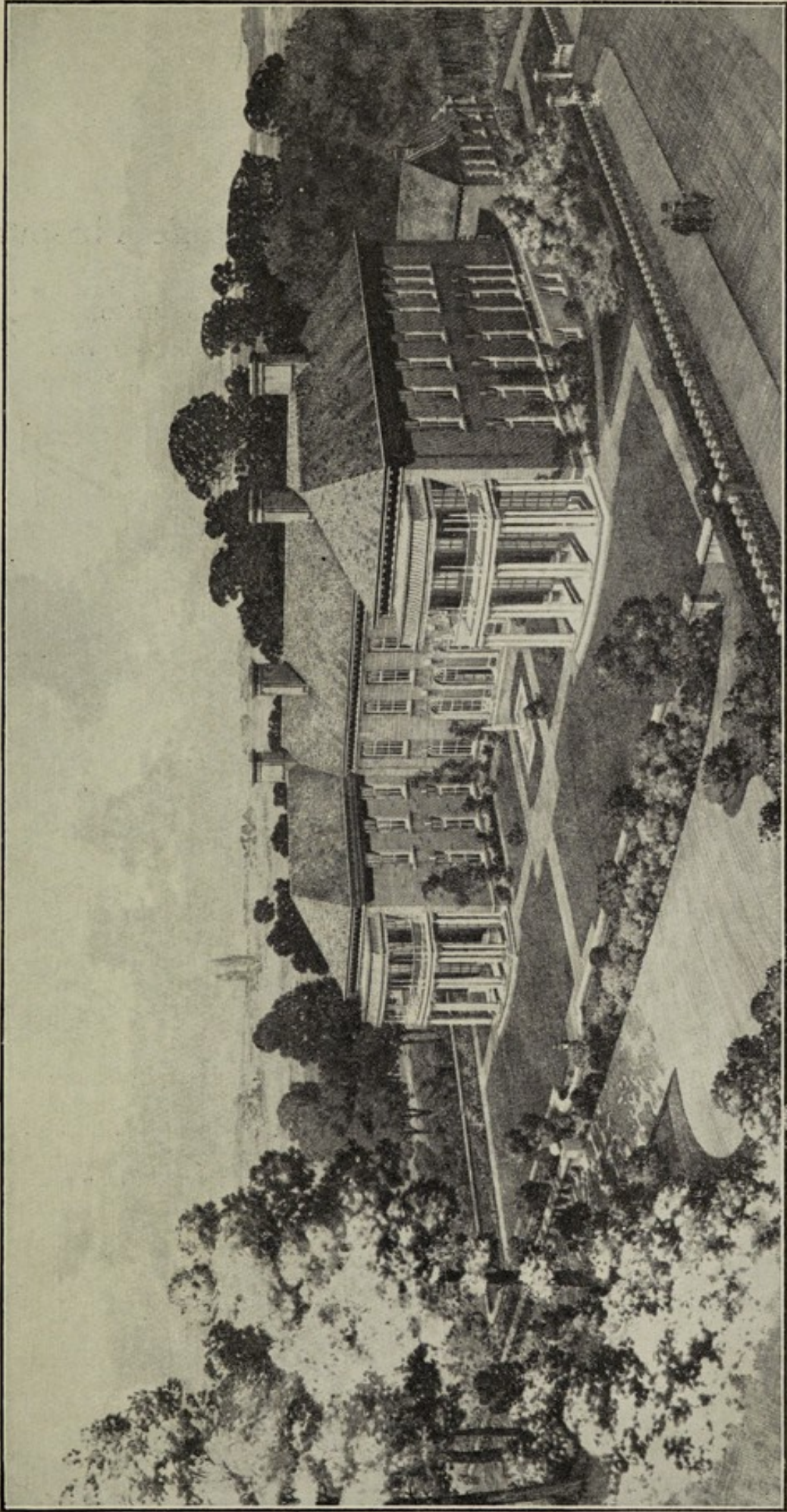

ARCHITECT: S. COLWYN FOULKES, A.R.I.B.A.

COLWYN BAY AND WEST DENBIGHSHIRE HOSPITAL.

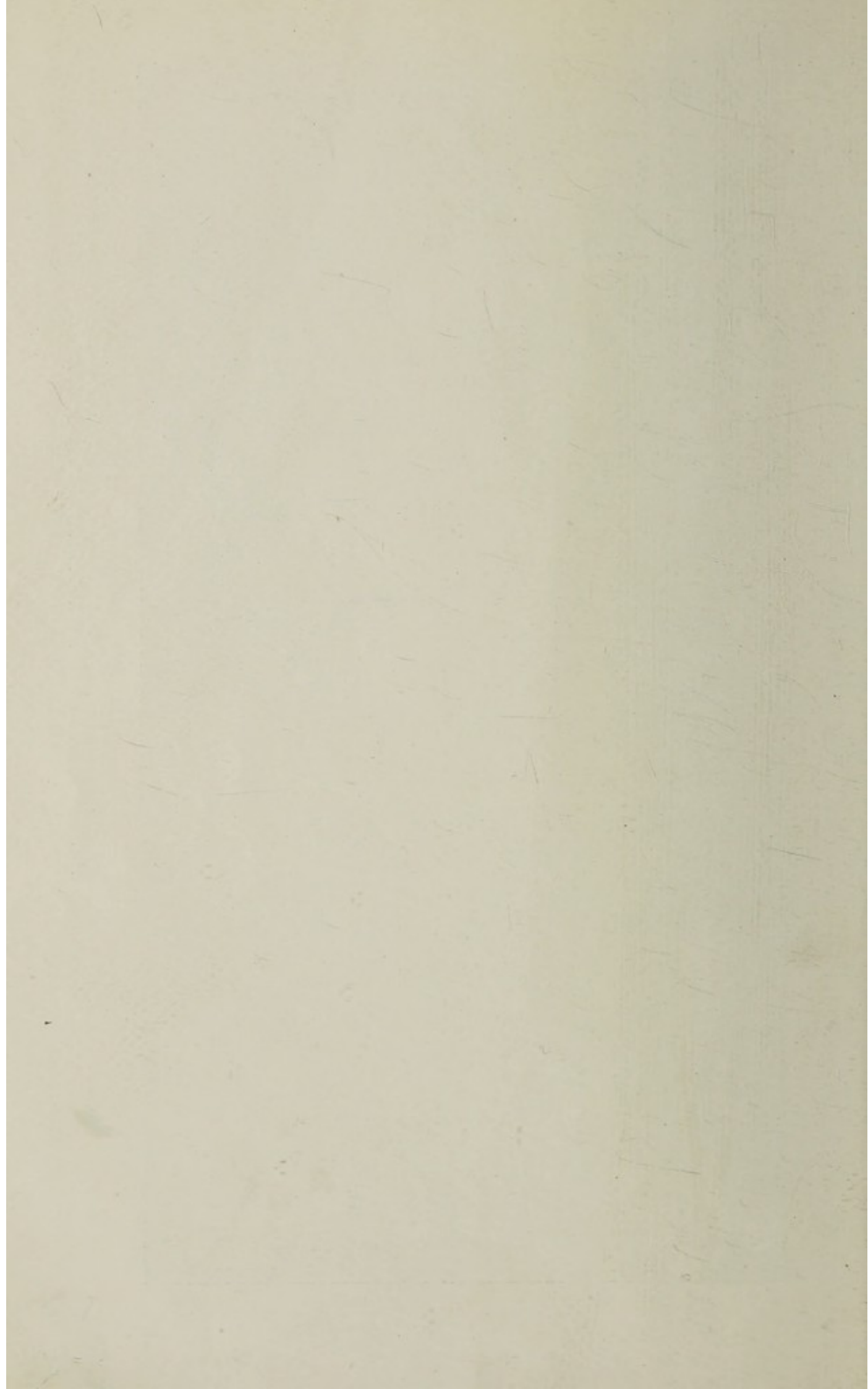

History of the Hospital.

The Hospital was established as the Colwyn Bay and District Cottage Hospital to commemorate the Diamond Jubilee of Her late Majesty Queen Victoria. The first Public Meeting in connection with the project was held in April, 1897. The excavation for the building was begun August 29th, 1898, and the Hospital was completed in October, 1899. The inaugural ceremony was performed by Mrs. Cornwallis-West, who represented her husband, the Lord Lieutenant of the County, in his unavoidable absence. The accommodation provided consisted, on the ground floor, of a men's ward and a women's ward, each for four patients, an operating room, matron's room, bathroom, corridor to each ward, kitchen, scullery, pantry, and a store room with linen cupboards and hot water cylinders; on the first floor, matron's bedroom, two bedrooms for nurses, bath and other rooms for staff; and in the basement, heating apparatus and coal cellar. The plans were prepared by Messrs. Booth, Chadwick & Porter, of Colwyn Bay, who generously gave their services. In 1902 a well-equipped Laundry and Mortuary were added. In the following year a building with Isolation Wards for four patients was erected, the plans having been prepared by Mr. J. M. Porter, who acted gratuitously. In 1907, a nurse's day room, a clinical room, and three extra bedrooms were added. In 1910, the present operating theatre was erected as a memorial to the late Mr. James Wood, who was one of the most active founders of the Institution, and had served as Honorary Secretary from the commencement of its work. The late Mr. Walter Whitehead, the then Chairman of the Hospital, took a keen interest in the scheme, and rendered valuable assistance in connection with it. Messrs. Porter & Elcock gave their services as Architects. The old operating room was at the same time converted into a private ward for two patients. The theatre was opened on the 14th December, 1910, by the Countess of Dundonald. An X-Ray department, with exposure and developing rooms, fully equipped with the necessary apparatus, was provided in 1911, by the generosity of the late Mr. J. S. Littlewood, who bore the entire expense. With a view to future extensions, Mr. Littlewood, in the following year, gave to the Hospital an acre of land, for which Mr. Joseph Smith, J.P., very generously fixed the price at one half of its estimated market value.

In the year 1919, the Joint Committee of the British Red Cross Society and the Order of St. John of Jerusalem made an offer of a grant of £10,000 for the enlargement of the Hospital to serve West Denbighshire, on the condition that a similar sum was

raised locally by the end of August, 1920, and priority given to a limited number of ex-service men for treatment. The offer was accepted. A large and representative Committee, having as its nucleus the members of the Board of Management of the Cottage Hospital, was formed to carry into effect the proposed scheme. Of this Committee, our President, Lord Colwyn, was the Chairman. The late Dr. Huff Hewitt served as Chairman of the Executive Committee; Mr. David Gamble, J.P., as Chairman of the Building Committee, and Mr. Francis Nunn as Chairman of the Constitutional Committee. In July, 1920, a monster Fête, organised by Mr. Thos. E. Purdy, J.P., was, by the kindness of Lord and Lady Colwyn, held in the grounds of Queen's Lodge, when, including donations, upwards, of £14,000 was realised. There was considerable delay in commencing the actual work owing to the high cost of building as a result of the war. Eventually the designs of Mr. S. Colwyn Foulkes, A.R.I.B.A., of Colwyn Bay, were accepted and the contract was let to Mr. Joseph Davies, of Birkenhead. The Foundation Stone was laid by Lord Colwyn on June 23rd, 1923, and the formal Opening, which was also performed by Lord Colwyn, took place on October 17th, 1925. The cost of the new building and of the reconstruction of the old buildings, including equipment, was £34,845 15s. 3d. The Colwyn Bay and West Denbighshire Hospital was opened free from debt, and a debit balance of £435 in respect of the Cottage Hospital was discharged.

An Endowment Fund has been built up by generous donations from time to time. The amount of the Fund at the close of 1926 was £6,418 10s. 5d.

The officers of the Hospital since its foundation have been:—

Trustees: Mr. David Gamble, the late Mr. Harry Lupton, Mr. Francis Nunn, the Rev. Thomas Parry, the late Mr. Harold Smith, Mr. J. W. Raynes, and the late Mr. J. S. Littlewood.

Chairmen: The Rev. Thomas Parry, 1899-1900; Mr. David Gamble, 1901-2; Mr. Francis Nunn, 1903-4; Mr. J. W. Raynes, 1905-8; Mr. Walter Whitehead, 1909-11; Mr. J. W. Raynes, 1912-20; Mr. W. L. Whitehouse, 1920-21; Mr. C. E. Howe, J.P., has been Chairman since 1921.

Hon. Treasurers: Mr. David Gamble, 1899-1923; Mr. Thos. E. Purdy, J.P., C.C., has held the office of Hon. Treasurer since 1923.

Hon. Secretaries: The late Mr. James Wood and Dr. F. Lomax Wood, 1899; the late Mr. James Wood, 1900-8; Mr. Francis Nunn has acted as Hon. Secretary since 1909.

Colwyn Bay and West Denbighshire Hospital.

TWENTY-SEVENTH ANNUAL REPORT OF THE BOARD OF MANAGEMENT.

To the Trustees, Governors, Subscribers and Benefactors:—

It is with feelings of pride and great gratitude to our generous supporters that we present our First Annual Report of the enlarged Hospital, which is also the Twenty-seventh Annual Report of the Institution originally established as the Colwyn Bay and District Cottage Hospital. It contains a record of very valuable work done in the treatment and relief of disease and suffering, and fully justifies the outlay involved in providing the increased accommodation of the Hospital. Indeed, far from verifying the forecast of some of our friends that the extension was on too large a scale, everything points to the likelihood that the enlarged Hospital, at an early date, may prove inadequate to meet the needs of the district which it serves.

As regards finance, we are able to show that on an expenditure of £5625 16s. 8d. for the period October 1st, 1925 to December 31st, 1926, we have a deficit of only £41 2s. 4d. It is a splendid start and, if a continuance of the support we have had can be assured, we may look forward with confidence to the future financial prosperity of the Hospital.

The enlargement and equipment of the Hospital involved an outlay of a £34,845, and we were not only able to open free from debt, but also to discharge a debit balance of £435 in respect of the old Cottage Hospital. It is, we imagine, an almost unique record.

| | |
|---|-------------|
| At the beginning of October, 1925, the number of patients in Hospital was | 11 |
| Admitted during the last 3 months of 1925 | 99 |
| Admitted during the year 1926..... | 616 |
| | <hr/> |
| Making a total treated of | 726 |
| Of these there were : | |
| Discharged cured..... | 579 |
| „ relieved | 73 |
| „ incurable | 1 |
| Transferred to other Institutions | 12 |
| Deaths | 25 |
| | <hr/> |
| | 690 |
| | <hr/> |
| Leaving in the Hospital 1st January 1927 | 36 |
| | <hr/> <hr/> |

Of the 726 cases, 226 were medical and 500 surgical.

The average length of residence of patients was 24 days in the last 3 months of 1925 and 23 days in the year 1926.

The average number of beds occupied in the last 3 months of 1925 was 29 and during the year 1926 the number was 39.

The total cost, including maintenance and all other charges, per individual (i.e., patients and nursing and domestic staff) was 4/6 per day in 1924, 4/5 per day in 1925, and 4/- per day in 1926.

The total cost per patient was 7/2 per day in 1924, 7/7 per day in 1925, and 6/7 per day in 1926, or £2 6s. 1d. per week.

COLWYN BAY AND DISTRICT COTTAGE HOSPITAL.

There are certain friends of the old Colwyn Bay and District Cottage Hospital who fear lest the great work done by that Institution for upwards of 26 years should be lost sight of now that it has become merged in the Colwyn Bay and West Denbighshire Hospital. We trust that such fears are groundless. There has been an alteration in the name, necessitated by the enlargement of the area we now serve, but the bigger Institution is but a development of the smaller one to meet the needs of a rapidly growing district and to extend its usefulness beyond the limits of the immediate vicinity of Colwyn Bay. We look to the rock whence we were hewn and most gratefully acknowledge our indebtedness to the benefactors who laid the foundation and generously provided endowments consisting of land, buildings, equipment and funds which constitute the substratum of the enlarged Hospital. It is our hope that their good work will never be forgotten, but will always be linked-up in grateful

memory with what has since been done in providing the larger Hospital of which we are so justly proud.

ENDOWMENT FUND.

We most gratefully acknowledge the following legacies bequeathed to the Hospital since the last report was made, all of which, however, have not yet been received:—

£1,000 by Mr. Pryce Williams, J.P., of Rhydwen, Rhos-on-Sea

£250 by Miss Harrop, of Highcroft. Whitehall Road, Rhos-on-Sea.

£90 by Mrs. Mary Ogden, of Nordene, Francis Avenue, Rhos-on-Sea.

£67 10s. by Nurse Catherine Roberts, of Denbigh.

£50 by Mr. Alfred Hirst, of Stavely, Llandudno Road, Rhos-on-Sea.

BENEFACTIONS.

Among the many benefactions received during the period under review, details of which will be found in this Report, and for which we tender our most grateful thanks, there are some which call for special mention.

During the course of the past year we were threatened with the erection of house property on the land adjoining the South side of the site of the Hospital. This would probably not only have been an eye-sore, but the privacy of the Hospital would have been greatly encroached upon, and, possibly, its amenities as regards light and air seriously interfered with. All fear of anything of the kind has now been removed by the munificent gift of an acre of land by Mrs. Stott, of Plas Parciau, who wishes her gift to be associated with a previous benefaction by her father, the late Mr. Joseph Smith, J.P., who fixed the price of the acre of land in 1912, upon which the new building of the enlarged Hospital has been erected, at one half of his estimate of its market value. We deeply appreciate this very generous gift the immense benefit of which it is difficult to appraise. We have also to offer our very grateful thanks to Messrs. Amphlett & Co., Solicitors, Mr. David Thomas, Solicitor, Messrs. Nunn & Co., Solicitors, and Mr. S. Colwyn Foulkes, A.R.I.B.A., who have all rendered professional services in connection with the matter gratuitously.

The Rhos Cot Committee who have generously endowed a Cot are now endeavouring to raise another sum of £500 to provide a fund for the payment of fees in respect of children which might not otherwise be met. Towards this fund they have already contributed £60.

The Old Colwyn Carnival Committee have given a very handsome donation of £125, being one half of the net proceeds of the Carnival held in August.

The North Wales Branch of the United Kingdom Commercial Travellers Association have given a donation of £50 for the purchase of surgical instruments in memory of the late Mr. and Mrs. Mandle Levin. The gift was presented to and accepted by our President, Lord Colwyn, on the 16th October, 1926, when a number of representatives of the Association attended and were afterwards shown over the Hospital.

We should like specially to mention the donations of £50 each from the Old Colwyn Bowling Club and the Rhôs-on-Sea Bowling and Lawn Tennis Club. The Old Colwyn Club has led the way by having organised a special Hospital Day for several years. Now Rhos has followed this excellent example, and we hope that other Clubs may in future help us in a similar way.

In addition to the above there have also been the following greatly appreciated benefactions:—

For the 3 months October 1st to December 31st, 1925—

- Astral Concert Party, £5
- Abergele Amateur Dramatic Society, £35 16s. 10d.
- Dances organised by Mrs. Jack Davies and Mrs. E. Davies, £19
- Police Aided Charities Association, Colwyn Bay, £25
- Messrs. Boots Ltd., receipts from Weighing Machine, £5 13s. 1d.

For the 12 months January 1st to December 31st, 1926—

- Half proceeds of Entertainment held at the Pavilion (credited to Equipment Fund) per Mrs. Lord, £48 10s. 9d.
- Carnival Ball Committee, £48 5s. 2d.
- Colwyn Bay Light Opera Company, £15 15s.
- Rhos Cot Committee, proceeds of Whist Drive, £24 4s.
- Llangerniew Carnival and Gala, £7
- Dances organised by Mrs. Jack Davies and Mrs. E. Davies, £21 8s. 9d.
- Abergele Consolidated Charities, £10
- Mrs. F. H. Porter, £5
- L. M.S. Railway Staff Football Match, £2 10s. 6d.
- League of Mercy London, £5
- Mr. Llewelyn Davies' Choir, £6 11s.
- Messrs. Boots Ltd., receipts from Weighing Machine, £18 2s. 2d.
- Colwyn Bay Football Club, £7.

THE CHURCHES AND CHAPELS.

We are especially gratified by the generous response made by the various Churches and Chapels within the area served by the Hospital, and in particular from the outlying districts. The total for the twelve months reached the sum of £232 0s. 2d.

HOSPITAL SATURDAY.

The Hospital Saturday Effort realized £357 17s. 5d. We are particularly grateful to the ladies and gentlemen who year after year undertake this arduous work and especially to Mrs. Lord, who organized the Colwyn Bay district, Mrs. Bloxsome and Mrs. Waterworth, who organized the Rhos District, and Mrs. Howe, who organized the Old Colwyn District.

HOUSE-TO-HOUSE COLLECTION.

We have also had a most successful House-to-House Collection organized by Mr. T. E. Purdy and covering the entire district of West Denbighshire. The amount realized was £489 14s. 7d. We hope that this will now be an annual effort, and we tender our very grateful thanks to the heads and members of the local Committees of the various districts who worked so willingly and achieved such a splendid success. We are also very grateful to the generous contributors.

X-RAY FUND.

Our X Ray Fund has benefitted by a donation of £43 17 9d. from the Colwyn Bay Operatic Players, proceeds of their performance of "The Mikado" in the Pier Pavilion; of £74 8s. 8d. from Mrs. Howe, the proceeds of her play, "A Romance of 1745," given by the Old Colwyn Girls' Friendly Society at Arcadia; and of £40, part of the proceeds of the rendering of "The Messiah" in the Pavilion by the United Choral and Orchestral Societies of Colwyn Bay; we are most grateful for these substantial gifts. This fund now stands at £359 11s. 2d. The need of an up-to-date X-Ray equipment is most urgent, without it the Hospital is incomplete. It is estimated that the cost will be at least £1,000, and we hope that the rest of the money required may be raised during the present year.

LAUNDRY.

The re-modelling of the Laundry is also badly needed and will involve a considerable expenditure.

LINEN GUILD.

Lady Colwyn, who has done such invaluable work as the President of our Equipment Committee has commemorated that work by the gift of a handsome case for surgical instruments for the

Operating Theatre. Lady Colwyn has also inaugurated a Linen Guild for the supply of needful articles for the Hospital. The Guild is still in its infancy but we are sure that it will prove most helpful, not only in the provision of essential articles but also in widening the interest of residents throughout West Denbighshire in the work of the Hospital.

THE COUNCIL.

A well attended meeting of the Council was held in October when Lord Colwyn presided and an interim report of the affairs of the Hospital was presented. The members of the Council were afterwards entertained to afternoon tea by Lord and Lady Colwyn.

GENERAL.

It is with great regret that we learn that the Rev. J. H. Howard, M.A., a member of the Board of Management, is leaving the district. Mr. Howard did heroic service in enlisting the sympathy of the residents in the extensive part of West Denbighshire which lies outside the area served by the old Cottage Hospital. He accompanied Lady Colwyn and Mr. Purdy in their campaign and gave persuasive and eloquent addresses in the vernacular which aroused a real spirit of enthusiasm. Mr. Howard has earned a great reputation during his stay in Colwyn Bay and has always been ready to further every good work. He will be very much missed.

Attention is drawn to the sketch map of the area served by the Hospital which will be found on page 1.

THE STAFF.

To the Honorary Staff, including the Masseuses, it is impossible to pay too high a tribute, and the same applies to the Matron, Sisters and Nursing Staff. They have worked in a spirit of true devotion and have won the well-merited gratitude of their patients. Our Secretary, Mr. S. H. Bratton-Jones, has also done splendid work and has been ably helped by his assistant.

HON. AUDITOR.

We have also to express our grateful thanks to Mr. H. Tudor Hughes, A.S.A.A., for having accepted the position of Honorary Auditor, and for his valuable services.

CHARLES E. HOWE, Chairman.
THOS. E. PURDY, Hon. Treasurer.
FRANCIS NUNN, Hon. Secretary.

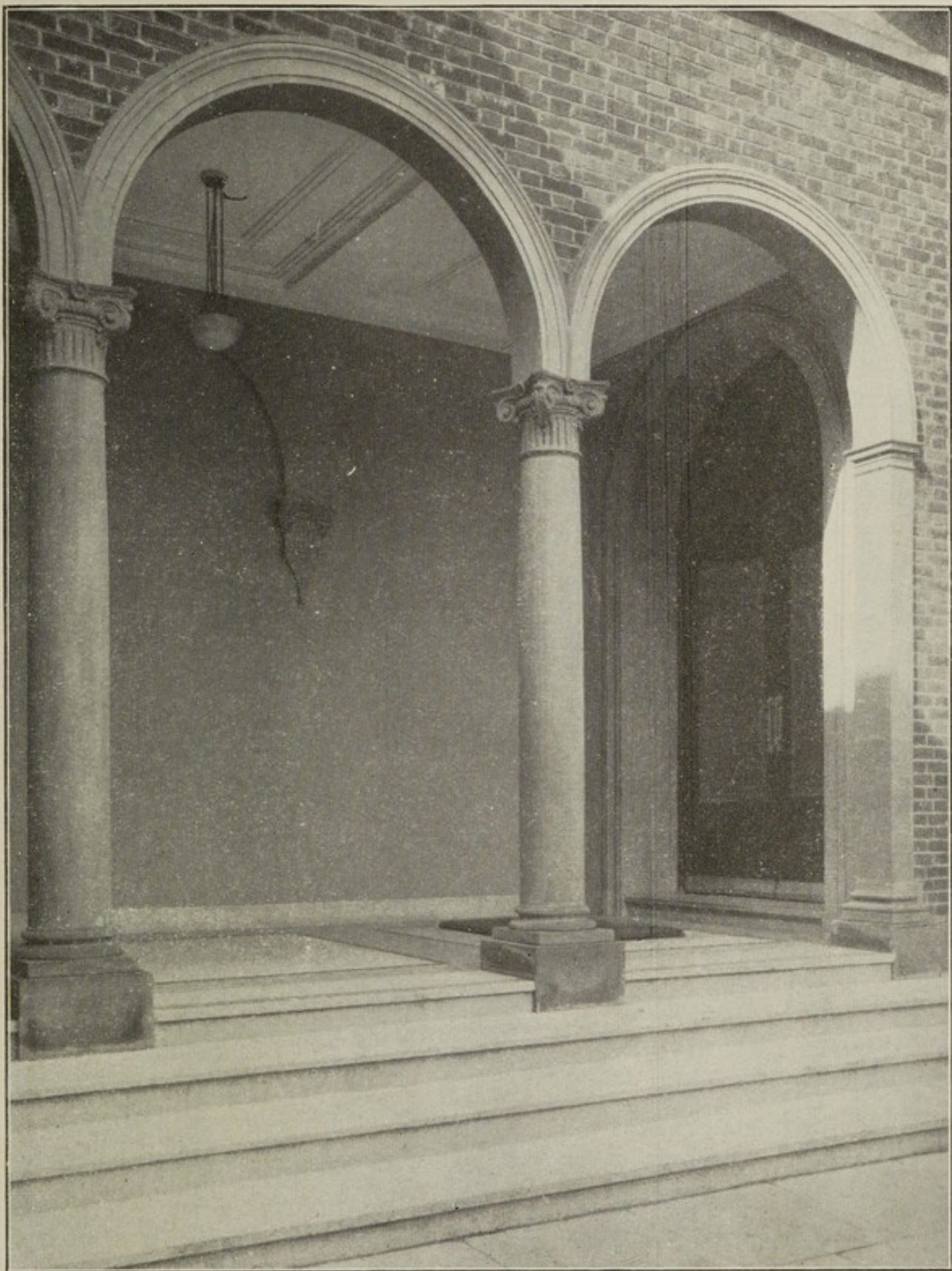

MAIN ENTRANCE.



List of Subscribers

for the three months 1st October—31st December, 1925

| | £ | s. | d. |
|--|---|----|----|
| Arundale, The late Mr. Frank, Conway Road ... | 2 | 2 | 0 |
| Astbury, Mrs. A. M., Tirionfa, Old Colwyn ... | 2 | 2 | 0 |
| Barrett, Mrs. W. Curwen, Riversdale, Rhos Rd., Rhos | 1 | 1 | 0 |
| Beer, Mr. Bernard, The Pharmacy, Old Colwyn ... | 1 | 1 | 0 |
| Bevan, Mr. G., J.P., C.C., Overton, Coed Pella Road | 2 | 2 | 0 |
| Booth, Miss A., Isenfluh, Bryn-y-Mor Road, Rhos ... | 0 | 10 | 6 |
| Briggs, Mr. H., The Poplars, Oak Drive ... | 3 | 3 | 0 |
| Broadbent, Miss L., Angorfa, Old Colwyn ... | 1 | 1 | 0 |
| Bygott, The Misses, Astbury, Conway Road ... | 0 | 10 | 0 |
| Amounts under 10/- ... | 1 | 2 | 6 |
| Carter, Mrs. J., Shotwick, Greenfield Road ... | 1 | 1 | 0 |
| Champness, Mrs. E. A., Avoca, Victoria Park ... | 1 | 1 | 0 |
| Cheshire, Miss E. M., Marine Lodge, Marine Drive, Rhos | 1 | 1 | 0 |
| Clegg, Mr. E., Foxhill, Nantyglyn Road ... | 1 | 1 | 0 |
| Clough, Mr. J., Belgrave, Coed Pella Road ... | 1 | 0 | 0 |
| Co-operative Society, Sea View Road ... | 5 | 5 | 0 |
| Cope, Mrs. B., Low Wood ... | 1 | 1 | 0 |
| Cottrell, Mr. S. B., Homestead, Old Colwyn ... | 0 | 10 | 6 |
| Coulter, Mrs. M., Cranley, Rhos Road, Rhos ... | 0 | 10 | 0 |
| Cowie, Mrs., Arosfa, Ellesmere Road ... | 2 | 2 | 0 |
| Cowie, Miss do. do. ... | 1 | 1 | 0 |
| Crellin, Mr. W., Landour, Marine Drive, Rhos ... | 2 | 2 | 0 |
| Davies, Mrs. D. E., Ellesmere, Pine Grove, Rhos ... | 1 | 1 | 0 |
| Davies, Mr. Edwin, The Library, Old Colwyn ... | 1 | 1 | 0 |
| Davies, Mr. Phillip H., Park Villas, Abergele ... | 1 | 1 | 0 |
| Dean, Miss F. M., Garswood, Victoria Park ... | 1 | 1 | 0 |
| Edmeston, Miss H., The Croft, Brackley Avenue ... | 2 | 2 | 0 |
| Evans, Rev. W. O., Goleugell, Old Colwyn ... | 1 | 1 | 0 |
| Evans, Mr. W., Rayleigh, Wynn Avenue, Old Colwyn | 1 | 1 | 0 |
| Amounts under 10/- ... | 0 | 5 | 0 |
| Farrar, The Misses, Holmside, Queen's Drive ... | 1 | 1 | 0 |
| Faulkner, Mr. J. W., Francis Avenue, Rhos ... | 1 | 1 | 0 |
| Foulkes, Mr. S. Colwyn, Architect ... | 2 | 2 | 0 |

| | £ | s. | d. |
|--|---|----|----|
| Gething, The late Mr. G., Tan-y-Bryn Road, Rhos ... | 1 | 1 | 0 |
| Gibson, Mr. and Mrs. R. Lloyd, The Chase, Whitehall Road, Rhos... .. | 2 | 2 | 0 |
| Goodrich, Mrs. and Miss, Candor, Whitehall Rd., Rhos | 0 | 16 | 0 |
| Greenwood, Mrs. Saville, Gwastad, Rhos ... | 1 | 0 | 0 |
| Guy, Mrs. A., The Wren's Nest, Lansdowne Road ... | 0 | 10 | 0 |
| Haley, Mr. H. A., Aske Glen, Queen's Drive ... | 2 | 2 | 0 |
| Harrop, The late Miss S. M., Highcroft, Whitehall Rd | 5 | 5 | 0 |
| Harrison, The Misses, Redcote, Wynn Avenue, Old Colwyn | 0 | 10 | 0 |
| Hotel Metropole | 2 | 2 | 0 |
| Horton, Miss S. E., Abbey Ville, Rhos ... | 1 | 0 | 0 |
| Howard, Rev. J. H., M.A., Kilrhedyn, Hills de Road... | 0 | 10 | 0 |
| Hughes, Mr. F. W., The Bungalow, Abbey Rd., Rhos | 0 | 10 | 0 |
| Hughes, Mr. Hugh, Sea View Road ... | 1 | 1 | 0 |
| Hughes, Mr. J. Smith, Edgeworth, Ebberston Rd., Rhos | 1 | 1 | 0 |
| Hyde, Mrs. K. A., O.B.E., Langside, Old Colwyn ... | 3 | 3 | 0 |
| Amounts under 10/- | 0 | 5 | 0 |
| Jenkins, Miss M. L., Exors. of the late (2 yrs.) ... | 2 | 2 | 0 |
| Jackson, Mrs. A., Basingthorpe, King's Road ... | 1 | 1 | 0 |
| Johnson, Mr. R. T., Yalta, King's Road ... | 2 | 2 | 0 |
| Jones, Bros., Messrs, Kingston House, Abergele Road... | 2 | 2 | 0 |
| Jones, Mr. David, Penrhyn Farm, Glasfryn, Corwen ... | 1 | 1 | 0 |
| Jones, Mr. and Mrs. H. O., Islwyn, Hawarden Road ... | 0 | 10 | 0 |
| Jones, Mr. John, J.P., Rhianfa, Rhiw Road ... | 1 | 1 | 0 |
| Jones-Mortimer, Mr. and Mrs., Wygfair, St. Asaph ... | 2 | 2 | 0 |
| Jones, Rev. R., Gwylfa | 1 | 1 | 0 |
| Amounts under 10/- | 0 | 7 | 6 |
| Kenworthy, Mr. and Mrs., Orme View, Queen's Park... | 2 | 2 | 0 |
| Amounts under 10/- | 0 | 5 | 0 |
| Lasbrey, Miss C. J., 28 York Road | 0 | 10 | 0 |
| Lester-Jones, Mrs. L., Lockyer's Hotel | 1 | 0 | 0 |
| Llanrwst Women's Institute | 1 | 1 | 0 |
| Lloyd's Bank Ltd. | 2 | 2 | 0 |
| Macalister, Mr. H. W., Iona, Queen's Rd., Old Colwyn | 1 | 1 | 0 |
| Mallinson, Mrs., Fairfield, Kenelm Road, Rhos ... | 1 | 1 | 0 |
| Marrison, Miss A. E., Stornaway, Whitehall Rd., Rhos | 1 | 1 | 0 |
| Midland Bank Ltd. | 3 | 3 | 0 |
| National Provincial Bank Ltd. | 2 | 2 | 0 |
| Neil, Mrs. E. M., St. Ronan's, Brackley Avenue ... | 1 | 0 | 0 |

| | £ | s. | d. |
|---|----|----|----|
| Newton, Mr. G., Rock Villa, Abbey Road, Rhos ... | 1 | 1 | 0 |
| Osborn, Mrs. J. E., Haddon Lodge ... | 0 | 10 | 6 |
| Parrick, Mr. G. J., Eversley, Woodland Park ... | 1 | 1 | 0 |
| Pollitt, Mr. J. Wharton, Brooklands, Brackley Avenue | 2 | 2 | 0 |
| Purdy, Mr. Thos. E., J.P., C.C., Guy's Cliff ... | 2 | 2 | 0 |
| Amounts 10/- ... | 0 | 5 | 0 |
| Radcliffe, Mr. G. H., Silverdale, College Avenue, Rhos | 1 | 1 | 0 |
| Raynes & Co. Ltd., Messrs., Llysfaen Quarries, Llysfaen | 5 | 5 | 0 |
| Rhos Abbey Hotel Co. Ltd., Rhos ... | 2 | 2 | 0 |
| Richards, Mrs. Watkin, Plas Teg, Rhos ... | 1 | 1 | 0 |
| Roberts, Mrs. C., Foreshore House, Foreshore Pk., Rhos | 10 | 10 | 0 |
| Roberts, Mr. T. O., Edgebrook, King's Road ... | 0 | 10 | 0 |
| Robinson, Mr. James, The Croft ... | 3 | 3 | 0 |
| Rogers, Mrs. M. J., The Hermitage, Coed Pella Road | 1 | 1 | 0 |
| Rottenschweiler, Mr. and Mrs., Larkfield, Rhos ... | 1 | 1 | 0 |
| Rowatt, Mrs. E., The Coppice, Abbey Road, Rhos ... | 2 | 0 | 0 |
| Schill, The late Mrs. B., Nant-y-Glyn Hall ... | 2 | 2 | 0 |
| Smethurst, Mr. W. S., Ashlynne, St. George's Rd., Rhos | 0 | 10 | 0 |
| Smith, Messrs. W. H. & Sons, Station Road ... | 0 | 10 | 6 |
| Smythe, Mr. H. A., Brantwood, Conway Road ... | 1 | 0 | 0 |
| Spencer, Mr. and Mrs., Corriemoor, Upper Colwyn Bay | 2 | 2 | 0 |
| Stanier, Miss F. M., Seaward, Rhos ... | 1 | 0 | 0 |
| Stephenson, Mrs. M. C., Tyn-y-Maes, Wynnstay Road | | | |
| Old Colwyn ... | 1 | 0 | 0 |
| Stone, Mrs. J. E., Southfield, Rhos ... | 1 | 1 | 0 |
| Scott, Mr. J. H., Glascoed, Conway Road ... | 1 | 0 | 0 |
| Sturgeon, Mrs. E. J., Norlands, Llewelyn Road ... | 1 | 1 | 0 |
| Sugden, The Misses, Hayfield House, Whitehall Road | 1 | 1 | 0 |
| Sutcliffe, Miss, Wyngarth, St. George's Road, Rhos ... | 0 | 10 | 0 |
| Tate, Sir Ernest W., Bart., Pool Park, Ruthin ... | 10 | 0 | 0 |
| Taylor, Mr. J. T., Baycliff, Old Colwyn ... | 2 | 2 | 0 |
| Terry, Miss E., Bleak House, Penrhyn Bay ... | 2 | 2 | 0 |
| Thompson, Mr. W., Home Bush, Ebberston Rd., Rhos | 1 | 1 | 0 |
| Walker, Miss S. E., Quinta Catalina, Upper Promenade | 2 | 2 | 0 |
| Westminster Bank Ltd. ... | 2 | 2 | 0 |
| Williams, The late Mrs. A. H. Venables, Alexandra Rd. | 1 | 0 | 0 |
| Williams, Mr. D. O., J.P., C.A., Plas-y-Coed ... | 2 | 2 | 0 |
| Williams, Mrs. H., Coed Derw, Coed Pella Road ... | 1 | 1 | 0 |
| Williams, Messrs. R. and P., Rhiw Bank Avenue ... | 2 | 2 | 0 |
| Williams, Mrs. S. Venables ... | 1 | 1 | 0 |

| | £ | s. | d. |
|---|-----|----|-----|
| Williams, Mr. W., Hafod Cottage, Rhos ... | ... | 1 | 0 0 |
| Withy, Mr. George, Bryn Dedwydd ... | ... | 2 | 2 0 |
| Wood, Mr. Albert, Scotscroft, Conway Road ... | ... | 1 | 0 0 |
| Wood, Mr. George, Highbury, Old Colwyn ... | ... | 1 | 1 0 |
| Wood, Mrs. James, Cornelyn, Lawson Road ... | ... | 1 | 1 0 |

£178 15 0

| DONATIONS : | £ | s. | d. | £ | s. | d. |
|--|-----|----|------|---|----|----|
| Cafe Royal ... | ... | 1 | 6 0 | | | |
| Duff Mr. C., Conway Road... | ... | 0 | 10 0 | | | |
| Galligan, Mr. J., Old Colwyn ... | ... | 1 | 0 0 | | | |
| Llanrwst Cricket Club ... | ... | 0 | 10 6 | | | |
| Nunn & Co., Messrs., Solicitors (commis- sion on premium) ... | ... | 0 | 11 3 | | | |
| Amounts under 10/- ... | ... | 0 | 7 6 | | | |
| | | | | 4 | 5 | 3 |

BOXES:

| | | | | | | |
|--------------------------------------|-----|---|------|---|---|---|
| Messrs. Boots Cash Chemists Ltd. ... | ... | 5 | 13 1 | | | |
| Midland Bank Limited ... | ... | 0 | 14 0 | | | |
| | | | | 6 | 7 | 1 |

CHURCH COLLECTIONS:

Colwyn Bay.

| | | | | | | |
|---------------------------------------|-----|----|------|--|--|--|
| English Congregational Church ... | ... | 6 | 8 6 | | | |
| English Presbyterian Church ... | ... | 5 | 5 0 | | | |
| Horeb Welsh Wesleyan Church ... | ... | 2 | 10 0 | | | |
| Nantyglyn English Wesleyan Church ... | ... | 2 | 5 1 | | | |
| St. Andrew's Church (C.W.) ... | ... | 7 | 0 0 | | | |
| St. John's Wesleyan Church ... | ... | 7 | 11 3 | | | |
| St. Joseph's Church (R.C.) ... | ... | 0 | 10 0 | | | |
| St. Paul's Church (C.W.) ... | ... | 25 | 0 0 | | | |

Old Colwyn.

| | | | | | | |
|-----------------------------------|-----|----|-------|--|--|--|
| English Congregational Church ... | ... | 4 | 4 0 | | | |
| English Wesleyan Church ... | ... | 3 | 12 3 | | | |
| Hebron C.M. Chapel ... | ... | 4 | 0 0 | | | |
| St. John's Church (C.W.) ... | ... | 28 | 17 10 | | | |
| Welsh Congregational Church ... | ... | 2 | 2 0 | | | |

Rhos-on-Sea.

| | | | | | | |
|-----------------------------|-----|---|-----|--|--|--|
| English Wesleyan Church ... | ... | 4 | 3 9 | | | |
|-----------------------------|-----|---|-----|--|--|--|

Llanddulas.

| | | | | | | |
|--------------------------------|-----|---|-----|--|--|--|
| Arnold House School Chapel ... | ... | 4 | 8 6 | | | |
| Llanddulas Parish Church ... | ... | 3 | 3 0 | | | |

| | £ | s. | d. | £ | s. | d. |
|--|-------|----|----|-----|----|----|
| <i>Llysfaen.</i> | | | | | | |
| Llysfaen C.M. Chapel ... | 2 | 0 | 0 | | | |
| <i>Abergele.</i> | | | | | | |
| Nonconformist Harvest Thanksgiving Fund ... | 3 | 3 | 0 | | | |
| Carnarvonshire Congregational Hospital Fund ... | 5 | 0 | 0 | | | |
| | <hr/> | | | 121 | 4 | 2 |

WORK'S CONTRIBUTORY SCHEME.

| | | | | | | |
|-----------------------------------|-------|----|---|----|---|----|
| Colwyn Bay Laundry ... | 9 | 16 | 7 | | | |
| Kneeshaw, Lupton & Co. ... | 17 | 17 | 5 | | | |
| Lewis' Brickworks Ltd. ... | 3 | 3 | 0 | | | |
| Raynes & Co. ... | 14 | 17 | 5 | | | |
| U.D.C. Gas Fitters Department ... | 1 | 12 | 5 | | | |
| | <hr/> | | | 47 | 6 | 10 |

ENTERTAINMENTS:

| | | | | | | |
|--|-------|----|----|----|---|---|
| Astral Concert Party ... | 5 | 0 | 0 | | | |
| Abergele Amateur Dramatic Society ... | 35 | 16 | 10 | | | |
| Davies, Mrs. J. and Mrs. E., Old Colwyn (Proceeds of Dances)... | 19 | 0 | 0 | | | |
| Old Colwyn Band ... | 0 | 11 | 3 | | | |
| Police Aided Charity Association ... | 25 | 0 | 0 | | | |
| Prince's Garage—Wireless Concert ... | 0 | 14 | 3 | | | |
| | <hr/> | | | 86 | 2 | 4 |

INVESTMENTS:

| | | | | | | |
|-------------------|-------|---|---|----|---|---|
| 5% War Stock ... | 60 | 6 | 0 | | | |
| Bank Interest ... | 0 | 3 | 3 | | | |
| | <hr/> | | | 60 | 9 | 3 |

PATIENTS' FEES ... 185 14 9

OTHER RECEIPTS:

| | | | | | | |
|-------------------|-------|----|---|------|----|----|
| Gifts in kind ... | 7 | 12 | 3 | | | |
| Sundries ... | 0 | 18 | 0 | | | |
| | <hr/> | | | 8 | 10 | 3 |
| | <hr/> | | | £698 | 14 | 11 |

Benefactions

for the Three Months, 1st October to 31st December, 1925.

Papers.—Miss Howe, Mrs. Roycroft.

Magazines.—Mr. Allen, Mrs. Haley, Master T. Hedley, Mrs. A. Hughes, Mrs. H. Hughes, Rev. G. Bradley Jones, Mr. Lomax, Mrs. Marsland, Mrs. Ogden, Mrs. Priestley, The Misses Prior, Mr. Raynes, Jnr., Mr. Robey (Rydal Mount School), Mrs. Slater, Mrs. H. R. Williams.

Books.—Rev. A. Bourne, The Misses Edgar, Mrs. Gilbert, Mrs. Mrs. Haley, Mr. J. W. Holden, Miss Robson, The Misses Foss, Mr. J. H. Scott, Miss Teale.

Articles of Apparel.—The Misses Garston, Mr. T. H. Jones, Miss Wood.

Game, Poultry, &c.—Mrs. Martin Smith.

Eggs.—Mrs. Lamb.

Flowers, Fruit, Vegetables, &c.—Mr. J. Arundal, Mr. E. Blackburn, Mr. Chiesman, Mrs. Crump, Mrs. Evans (Old Colwyn), Mrs. Evans (Colwyn Bay), Mrs. Griffiths, Miss Jackson, Mrs. A. Jones, Mrs. Jones (Llanelian), Major Marle, Mrs. Miller, Mrs. Murrell, Mr. Morris, Mr. J. W. Raynes, Mr. D. Roberts (Parciau Farm), Mrs. Sherwood, Miss Sugden, Miss Summers, Mrs. A. E. Thompson, Mr. Whitehouse.

Sundry Articles.—Mrs. S. M. Allin, Messrs. G. Bevan & Co., Rev. A. Bourne, Mr. J. W. Allinson, Mr. Chadwick, Mrs. Clarke, Miss Dearnaly, Doctors of Colwyn Bay and Old Colwyn, The Misses Edgar, The Misses Garston, Mrs. Gilbert, Mrs. Lloyd (Old Colwyn), Master D. Mitchell, Miss Moore (Llanddulas), Old Colwyn Girl Guides, Mrs. Price (Old Colwyn), Miss E. P. Porter, Miss Robson, Mrs. Schofield, Dr. E. A. Shaw, Miss Teale, Messrs. H. Tomkinson Ltd., Mr. Vollam (Llandudno), Mr. Wallace, Miss G. Williams (Old Colwyn), Mr. Withy, Miss Wood, Mrs. Wynne.

Gifts from Harvest Festivals.

St. Paul's Church, Colwyn Bay.

English Presbyterian Church, Colwyn Bay.

St. John's Church, Old Colwyn.

St. Catherine's Church, Old Colwyn.
English Wesleyan Church, Old Colwyn.
St. George's Church, Rhos-on-Sea.
English Congregational Church, Rhos-on-Sea.
Llandrillo-yn-Rhos Parish Church.
Llangwystenin Parish Church.
Arnold House School Chapel, Llanddulas.
Llanddulas Parish Church.

Income and Expenditure—1st October, 1925,

EXPENDITURE.

| A.—MAINTENANCE. | £ | s. | d. | £ | s. | d. |
|---|-----|----|----|-----|----|----|
| PROVISIONS | 358 | 16 | 6 | | | |
| SURGERY AND DISPENSARY | 123 | 9 | 8 | | | |
| DOMESTIC | 119 | 6 | 3 | | | |
| ESTABLISHMENT | 17 | 7 | 9 | | | |
| MISCELLANEOUS | 41 | 4 | 9 | | | |
| SALARIES AND WAGES | 226 | 10 | 11 | | | |
| | | | | 886 | 15 | 10 |
| Cost of Maintenance | | | | 886 | 15 | 10 |
| | | | | | | |
| B.—ADMINISTRATION. | | | | | | |
| SALARIES AND WAGES | 57 | 0 | 3 | | | |
| BANK CHARGES | 0 | 16 | 8 | | | |
| STAMPS AND STATIONERY | 11 | 8 | 1 | | | |
| | | | | 69 | 5 | 0 |
| Cost of Maintenance and Administration | | | | 956 | 0 | 10 |
| | | | | | | |
| C.—RATES AND TAXES | | | | | | |
| | | | | | | |
| D.—EXTRAORDINARY EXPENDITURE | | | | | | |

£956 0 10

to 31st December, 1925 (3 months).

| | | | | | | | INCOME. | | | | | |
|-----------------------------------|-----|-----|-----|-----|-----|-----|---------|-----|-----|------|----|----|
| A.—ORDINARY. | | | | | | | £ | s. | d. | £ | s. | d. |
| ANNUAL SUBSCRIPTIONS | ... | ... | ... | ... | ... | ... | | | 178 | 15 | 0 | |
| DONATIONS | ... | ... | ... | ... | ... | ... | | | 4 | 5 | 3 | |
| BOXES | ... | ... | ... | ... | ... | ... | | | 6 | 7 | 1 | |
| CHURCH COLLECTIONS | ... | ... | ... | ... | ... | ... | | | 121 | 4 | 2 | |
| WORKS COLLECTIONS | ... | ... | ... | ... | ... | ... | | | 47 | 6 | 10 | |
| ENTERTAINMENTS | ... | ... | ... | ... | ... | ... | | | 86 | 2 | 4 | |
| INVESTMENTS: | | | | | | | | | | | | |
| Dividends | ... | ... | ... | ... | ... | ... | 60 | 6 | 0 | | | |
| Bank Interest | ... | ... | ... | ... | ... | ... | 0 | 3 | 3 | | | |
| | | | | | | | | | 60 | 9 | 3 | |
| ⊙ PATIENTS' PAYMENTS | ... | ... | ... | ... | ... | ... | | | 185 | 14 | 9 | |
| OTHER RECEIPTS: | | | | | | | | | | | | |
| Gifts in kind | ... | ... | ... | ... | ... | ... | 7 | 12 | 3 | | | |
| Sundry | ... | ... | ... | ... | ... | ... | 0 | 18 | 0 | | | |
| | | | | | | | | | 8 | 10 | 3 | |
| Excess of Expenditure over Income | | | | | | | ... | ... | ... | 257 | 5 | 11 |
| | | | | | | | | | | | | |
| | | | | | | | | | | £956 | 0 | 10 |

Expenditure for Three Months

1st October to 31st December, 1925.

A.—MAINTENANCE.

| <i>Provisions :</i> | | | | | | | £ | s. | d. | £ | s. | d. |
|----------------------|-----|-----|-----|-----|-----|-----|-------|----|-----|-----|----|----|
| Meat | ... | ... | ... | ... | ... | ... | 42 | 0 | 7 | | | |
| Fish and Poultry | ... | ... | ... | ... | ... | ... | 42 | 5 | 10½ | | | |
| Butter, Bacon, &c. | ... | ... | ... | ... | ... | ... | 55 | 18 | 9 | | | |
| Eggs | ... | ... | ... | ... | ... | ... | 4 | 14 | 4 | | | |
| Milk... | ... | ... | ... | ... | ... | ... | 61 | 0 | 9 | | | |
| Bread, Flour, &c. | ... | ... | ... | ... | ... | ... | 30 | 14 | 3½ | | | |
| Grocery | ... | ... | ... | ... | ... | ... | 78 | 17 | 11 | | | |
| Vegetables and Fruit | ... | ... | ... | ... | ... | ... | 40 | 8 | 0 | | | |
| Sundries | ... | ... | ... | ... | ... | ... | 2 | 16 | 0 | | | |
| | | | | | | | <hr/> | | | 358 | 16 | 6 |

Surgery and Dispensary :

| | | | | | | | | | | | | |
|----------------------------|-----|-----|-----|-----|-----|-----|-------|----|---|-----|---|---|
| Drugs and Chemicals | ... | ... | ... | ... | ... | ... | 39 | 13 | 7 | | | |
| Dressings | ... | ... | ... | ... | ... | ... | 26 | 6 | 0 | | | |
| Instruments and Appliances | ... | ... | ... | ... | ... | ... | 49 | 18 | 1 | | | |
| Brandy, &c. | ... | ... | ... | ... | ... | ... | 4 | 13 | 6 | | | |
| Repairs and Sundries | ... | ... | ... | ... | ... | ... | 2 | 18 | 6 | | | |
| | | | | | | | <hr/> | | | 123 | 9 | 8 |

Domestic :

| | | | | | | | | | | | | |
|----------------------------------|-----|-----|-----|-----|-----|-----|-------|----|----|-----|---|---|
| Renewal and Repair of Bedding | ... | ... | ... | ... | ... | ... | 4 | 6 | 3 | | | |
| Renewal of Hardware and Crockery | ... | ... | ... | ... | ... | ... | 10 | 9 | 0 | | | |
| Cleaning Materials | ... | ... | ... | ... | ... | ... | 1 | 7 | 10 | | | |
| Coal and Coke | ... | ... | ... | ... | ... | ... | 75 | 19 | 2 | | | |
| Gas ... | ... | ... | ... | ... | ... | ... | 11 | 10 | 3 | | | |
| Electric Current | ... | ... | ... | ... | ... | ... | 6 | 12 | 10 | | | |
| Uniforms | ... | ... | ... | ... | ... | ... | 5 | 16 | 11 | | | |
| Sundries | ... | ... | ... | ... | ... | ... | 3 | 4 | 0 | | | |
| | | | | | | | <hr/> | | | 119 | 6 | 3 |

Establishment :

| | | | | | | | | | | | | |
|-----------|-----|-----|-----|-----|-----|-----|-------|----|---|----|---|---|
| Insurance | ... | ... | ... | ... | ... | ... | 7 | 17 | 9 | | | |
| Garden | ... | ... | ... | ... | ... | ... | 9 | 10 | 0 | | | |
| | | | | | | | <hr/> | | | 17 | 7 | 9 |

Miscellaneous :

| | | | | | | | | | | | | |
|----------------------------|-----|-----|-----|-----|-----|-----|-------|----|----|----|---|---|
| Printing and Stationery .. | ... | ... | ... | ... | ... | ... | 24 | 1 | 4 | | | |
| Postages and Telephones | ... | ... | ... | ... | ... | ... | 5 | 18 | 10 | | | |
| Sundries | ... | ... | ... | ... | ... | ... | 11 | 4 | 7 | | | |
| | | | | | | | <hr/> | | | 41 | 4 | 9 |

Salaries and Wages:

| | £ | s. | d. | £. | s. | d. |
|---|-----|----|----|-----|----|----|
| Nursing Staff | 113 | 3 | 7 | | | |
| Domestic Servants | 42 | 1 | 1 | | | |
| Laundries | 11 | 5 | 0 | | | |
| Men Servants | 47 | 2 | 6 | | | |
| Insurance Stamps | 6 | 7 | 1 | | | |
| Uniform Allowances | 6 | 11 | 8 | | | |
| | | | | 226 | 10 | 11 |
| Total Cost of Maintenance (3 months) | | | | 886 | 15 | 10 |

B.—ADMINISTRATION.

| | | | | | | |
|---|----|----|---|-----|---|----|
| Salaries and Wages | 57 | 0 | 3 | | | |
| Official Printing and Stationery | 5 | 4 | 6 | | | |
| Official Postages and Telegrams | 6 | 3 | 7 | | | |
| Bank Charges | 0 | 16 | 8 | | | |
| | | | | 69 | 5 | 0 |
| Total Cost of Maintenance and Administration (3 months) | | | | 956 | 0 | 10 |

C.—RATES AND TAXES

D.—EXTRAORDINARY EXPENDITURE

£956 0 10

List of Cases admitted to the Hospital.

1st October and 31st December, 1925.

| <i>No.</i> | <i>Residence.</i> | <i>No. of Days.</i> | <i>Nature of Case.</i> | <i>Result.</i> |
|------------|-------------------|---------------------|--|-----------------------------------|
| 1 | Llanddulas | 6 | Injury to Face and Eyes | Relieved |
| 2 | Llanddulas | 25 | Burns of Face and Hands | Cured |
| 3 | Llanrwst | 27 | Septic Index Finger | do. |
| 4 | Llanddulas | 55 | Fractured Skull | do. |
| 5 | Trefriw | 52 | Osteomyelitis of Tibia | do. |
| 6 | Colwyn Bay | 36 | Gangrenous Appendix | do. |
| 7 | Llanrwst | 26 | Left Femoral Hernia | do. |
| 8 | Tal-y-Bont | 5 | Tonsils and Adenoids | do. |
| 9 | Bettws-y-Coed | 13 | Cyst of Neck | do. |
| 10 | Llysfaen | 3 | Tonsils and Adenoids | do. |
| 11 | Llanddulas | 3 | Tonsils and Adenoids | do. |
| 12 | Llanrwst | 82 | Fractured Right Tibia and Fibula | do. |
| 13 | Colwyn Bay | 42 | Acute Rheumatism | do. |
| 14 | Llysfaen | 16 | Menorrhagia | do. |
| 15 | Old Colwyn | 9 | Tonsils and Adenoids | do. |
| 16 | Llysfaen | 5 | For Observation | Relieved |
| 17 | Old Colwyn | 8 | Tonsils and Adenoids | Cured |
| 18 | Old Colwyn | 29 | Ulcer of Foot | do. |
| 19 | Colwyn Bay | 10 | Impetigo | do. |
| 20 | Llanddulas | 7 | Deflected Septum | do. |
| 21 | Colwyn Bay | 7 | Cellulitis of Forearm | do. |
| 22 | Llanddulas | 9 | Cellulitis of Forearm | do. |
| 23 | Old Colwyn | 63 | Appendicectomy | do. |
| 24 | Colwyn Bay | 40 | do. | do. |
| 25 | Bettws-y-Coed | 27 | Placenta Praevia, Caesarian Section | do. |
| 26 | Bettws-y-Coed | 27 | Born in Hospital | do. |
| 27 | Llanddulas | 59 | Induction of Labour for B Coli Infection | do. |
| 28 | Llysfaen | 36 | Fracture of Skull | do. |
| 29 | Llanrwst | 8 | For Observation | Relieved |
| 30 | Llanddulas | 108 | Septic Arthritis | do. |
| 31 | Llanrwst | 81 | T.B. Hip | Cured |
| 32 | Old Colwyn | 70 | Pott's Disease | Relieved |
| 33 | Glan Conway | 3 hrs. | Tonsils and Adenoids | Cured |
| 34 | Colwyn Bay | 199 | Pott's Disease | Relieved |
| 35 | Colwyn Bay | 82 | Acute Rheumatism | Cured |
| 36 | Rhos-on-Sea | 70 | do. | do. |
| 37 | Colwyn Bay | 150 | Fractured Right Femur | do. |
| 38 | Old Colwyn | 15 | Cut Tendon, Third Finger | do. |
| 39 | Old Colwyn | 2 | Erysipelas | Transferred to Isolation Hospital |
| 40 | Llanrwst | 30 | Left Ovariectomy | Cured |
| 41 | Rhos-on-Sea | 29 | Neuritis of Right Leg | Relieved |
| 42 | Old Colwyn | 36 | Pneumonia | Cured |
| 43 | Colwyn Bay | 22 | Caesarian Section | do. |
| 44 | Colwyn Bay | 20 | Born in Hospital | do. |
| 45 | Colwyn Bay | 1 | Carcinoma of Rectum | Transferred |
| 46 | Colwyn Bay | 24 | Appendicitis | Cured |
| 47 | Llanrwst | 72 | Septic Glands of Left Groin | do. |
| 48 | Abergele | 13 | Lipoma of Shoulder | do. |
| 49 | Glan Conway | 36 | Sequestrum removed from L. Thigh | do. |
| 50 | Rhos-on-Sea | 9 | Malignant Ascites | Died |

| No. | Residence | No. of Days. | Nature of Case. | Result. |
|-----|-------------------|--------------|--|-----------------------|
| 51 | Llanelian | 17 | Curettag | Cured |
| 52 | Colwyn Bay | 54 | Fractured Right Tibia | do. |
| 53 | Abergele | 4 | Injury to Right Hand | do. |
| 54 | Colwyn Bay | 42 | Perforated Gastric Ulcer | do. |
| 55 | Rhos-on-Sea | 11 | Abscess of Left Axilla | do. |
| 56 | Mochdre | 6 hrs. | Phimosis | do. |
| 57 | Colwyn Bay | 9 | For observation | Relieved |
| 58 | Llysfaen | 70 | Compound Fracture of Right Tibia and Fibula | Cured |
| 59 | Llanddulas | 3 | Crushed Thumb | do. |
| 60 | Rhos-on-Sea | 34 | Hallux Valgus | do. |
| 61 | Old Colwyn | 24 | Stiff Knee | do. |
| 62 | Colwyn Bay | 17 | For observation | Relieved |
| 63 | Colwyn Bay | 20 | Varicose Veins | Cured |
| 64 | Rhos-on-Sea | 3 | Extraction of Teeth | do. |
| 65 | Old Colwyn | 12 | Corneal Ulcer | do. |
| 66 | Pentrevoelas | 26 | For observation | Relieved |
| 67 | Colwyn Bay | 62 | Cardiac Disease | do. |
| 68 | Glan Conway | 52 | Appendicectomy | Cured |
| 69 | Colwyn Bay | 5 | Lobar Pneumonia | Died |
| 70 | Old Colwyn | 7 | Septic Hand | Cured |
| 71 | Llanrwst | 17 | For observation | do. |
| 72 | Colwyn Bay | 4 | Injury to Finger | do. |
| 73 | Colwyn Bay | 8 | Gassed | do. |
| 74 | Colwyn Bay | 98 | Dislocated Shoulder (old) | do. |
| 75 | Llanrwst | 14 | Malignant Pancreas | Transferred to Conway |
| 76 | Llanrwst | 42 | Gastric | Cured |
| 77 | Old Colwyn | 51 | Pott's Fracture, Right | do. |
| 78 | Rhos-on-Sea | 41 | Fractured Skull Trephined | do. |
| 79 | Colwyn Bay | 72 | For Artificial Limbs | do. |
| 80 | Colwyn Bay | 78 | For observation | do. |
| 81 | Colwyn Bay | 21 | Appendicectomy and Ovariectomy | do. |
| 82 | Tal-y-Cafn | 49 | Uraemic Fits | do. |
| 83 | Colwyn Bay | 11 | Uraemia | do. |
| 84 | Dolwyddelan | 29 | Gangrenous Appendix | do. |
| 85 | Colwyn Bay | 48 | Peritonitis | do. |
| 86 | Colwyn Bay | 14 | For observation | do. |
| 87 | Llanrwst | 23 | Bright's Disease | do. |
| 88 | Llysfaen | 31 | Head Injury & Dislocated Shoulder | do. |
| 89 | Llanddulas | 52 | Fractured Tibia and Fibula | do. |
| 90 | Mochdre | 16 | Crushed Hand | do. |
| 91 | Colwyn Bay | 21 | Septic Abortion | do. |
| 92 | Colwyn Bay | 39 | Rheumatism | do. |
| 93 | Blaenau Festiniog | 5 | Tonsils and Adenoids | do. |
| 94 | Eglwysbach | 21 | Appendicitis | do. |
| 95 | Colwyn Bay | 21 | Suprapubic Prostatectomy | do. |
| 96 | Old Colwyn | 21 | Appendicectomy | do. |
| 97 | Llangwystenin | 28 | Hysterectomy | do. |
| 98 | Glan Conway | 7 | Cellulitis | do. |
| 99 | Llanfairtalhaiarn | 34 | Fractured Right Humerus | do. |

List of Subscribers

for the twelve months ending 31st December, 1926.

| | £ | s. | d. |
|---|-----|----|------|
| Allen, Mrs. A. S., School Cottage, Eastham, Birkenhead | 1 | 1 | 0 |
| Allen, Mr. G. E. A., Bryn Denol, Dinerth Road, Rhos | 1 | 1 | 0 |
| Ambler, Mr. G. W., Mervyn, Victoria Park | ... | 1 | 1 0 |
| Ancient Order of Foresters, Old Colwyn ... | ... | 10 | 0 0 |
| Anderson, Mrs. E. A., Beech Cottage, Old Colwyn ... | ... | 0 | 10 6 |
| Arundale, Mr. James, Abergele Road ... | ... | 3 | 3 0 |
| Arundale, Mrs. Frank, Conway Road ... | ... | 2 | 2 0 |
| Ashworth, Mr. S., Wychbury, Coed Pella Rd. (1925-26) | 2 | 2 | 0 |
| Aspden, Miss, Endsleigh Terrace, Old Colwyn ... | ... | 2 | 2 0 |
| Astbury, Mrs. A. M., Tirionfa, Old Colwyn ... | ... | 2 | 2 0 |
| | | | |
| Banks, Mr. C. P., Arnold House, Llanddulas, Abergele | 2 | 2 | 0 |
| Bardsley, Mr. S., Oakley, Woodhill Road... | ... | 2 | 2 0 |
| Bardsley, Miss, " " ... | ... | 0 | 10 6 |
| Barlow, Miss H, The White House ... | ... | 1 | 1 0 |
| Beer, Mr. Bernard, The Pharmacy, Old Colwyn ... | ... | 1 | 1 0 |
| Bettle, Mr. W. H., Llwyn Onn, Pendorlan Avenue ... | ... | 2 | 2 0 |
| Bettle, Miss Dora, " " ... | ... | 0 | 10 0 |
| Bettws-yn-Rhos and District Ploughing Society ... | ... | 2 | 2 0 |
| Bevan, Mr. G., J.P., Overton, Coed Pella Road ... | ... | 2 | 2 0 |
| Bindloss, The Misses, Devon House, Greenfield Road | 2 | 2 | 0 |
| Blackburn, Mr. E., J.P., Bryn Eisteddfod, Glan Conway | 5 | 5 | 0 |
| Boase, Ed & Sons, Messrs., Sea View Road ... | ... | 2 | 2 0 |
| Bolton, Mr. H. H., Heightside, Rhos Road, Rhos ... | ... | 2 | 2 0 |
| Booth, Mrs. Alice, Isenfluh, Brynymor Road, Rhos ... | ... | 1 | 1 0 |
| Booth, Mr. and Mrs. F., Ty Gwyn, Hesketh Road, Old Colwyn ... | ... | 1 | 1 0 |
| Booth, Mr. Henry, Glasmor, Ellesmere Road ... | ... | 2 | 2 0 |
| Boral, Mr. R., Rhodes Mount, Ebberston Road, Rhos | 2 | 2 | 0 |
| Bourne, Mrs., Standfield, Coed Pella Road ... | ... | 1 | 0 0 |
| Bowtell, Miss M. E., Ivydene, St. George's Road, Rhos | 1 | 1 | 0 |
| Briggs, The late Mr. H., The Poplars, Oak Drive ... | ... | 3 | 3 0 |
| Broadbent, Miss L., Angorfa, Old Colwyn ... | ... | 1 | 1 0 |
| Brodrick, The Hon Mrs., Coed Coch, Abergele ... | ... | 2 | 2 0 |
| Brownsword, Mr. F., Bryn Derwen, Abergele Road, Colwyn ... | ... | 1 | 1 0 |
| Bunting, Mrs. S., Carrington, King's Road ... | ... | 1 | 1 0 |
| Burbridge, Mrs. G. A., Sunny Towers, Greenfield Road | 0 | 10 | 0 |
| Bygott, The Misses Astbury, Conway Road ... | ... | 1 | 1 0 |
| Byrne, Miss E. P., Michael Mount, Holyrood Avenue, Old Colwyn ... | ... | 1 | 1 0 |
| Amounts under 10/- | ... | 1 | 5 0 |

| | £ | s. | d. |
|---|----|----|----|
| Campling, Mr. W., The Rosary, Grosvenor Road ... | 1 | 1 | 0 |
| Carr, Mr. T. Lewis, Walshaw Avenue ... | 2 | 2 | 0 |
| Carter, Mrs. J. W., Shotwick, Greenfield Road ... | 1 | 1 | 0 |
| Chambers, Miss Grace, Ty Groes, Llanddulas, Abergele | 1 | 1 | 0 |
| Champness, Mrs., Avoca, Victoria Park ... | 2 | 2 | 0 |
| Charnley, Mr. G. W., Cranford, Everard Road, Rhos | 2 | 2 | 0 |
| Charnley, Mrs., | 0 | 10 | 6 |
| Cheshire, Miss E. M., Marine Lodge, Marine Drive, Rhos ... | 1 | 11 | 0 |
| Clegg, Mr. E., Foxhill, Nantyglyn, Colwyn Bay ... | 1 | 1 | 0 |
| Clough, Mr. J., Belgrave, Coed Pella Road ... | 1 | 0 | 0 |
| Clwyd, The Rt. Hon. Lord, Bryngwenallt, Abergele (1925-26) ... | 4 | 4 | 0 |
| Collier, Mr. P., Leigh Croft, Riviere's Avenue ... | 1 | 1 | 0 |
| Colwyn Bay Co-operative Society ... | 5 | 5 | 0 |
| Colwyn Bay Hotel ... | 2 | 2 | 0 |
| Colwyn Bay Mutual Benefit Society ... | 5 | 0 | 0 |
| Colwyn Bay Urban District Council ... | 10 | 10 | 0 |
| Colwyn, The Rt. Hon. Lord, Queen's Lodge ... | 20 | 0 | 0 |
| Colwyn, The Hon. Lady, " ... | 10 | 0 | 0 |
| Conway Union ... | 10 | 10 | 0 |
| Cope, Mrs. Bertha, Low Wood ... | 1 | 1 | 0 |
| Costain, Rev. A. J., Rydal School ... | 3 | 3 | 0 |
| Cotterill, Mr. S. B., Homestead, Holyrood Avenue, Old Colwyn ... | 0 | 10 | 6 |
| Coulter, Mrs., Cranby, Rhos Road, Rhos... ... | 0 | 10 | 0 |
| Coulter, Miss M., Lyndene, Nantyglyn Road ... | 1 | 1 | 0 |
| Cowie, Mrs., Arosfa, Ellesmere Road ... | 2 | 2 | 0 |
| Cowie, Miss, " ... | 1 | 1 | 0 |
| Cowlshaw, Miss C., St. Helen's, Eleanor Road, Old Colwyn ... | 1 | 1 | 0 |
| Coy, Mr. A., Fairhaven, Old Colwyn ... | 2 | 2 | 0 |
| Crellin, Mr. W., Landour, Marine Drive, Rhos ... | 2 | 2 | 0 |
| Crump, Mrs. K. E., Greycourt, Old Colwyn... ... | 1 | 1 | 0 |
| Dale, Mr. S. L. P., Alderley, Endsleigh Road, Old Colwyn ... | 1 | 0 | 0 |
| Davies, Miss A., Devon House, Greenfield Road ... | 0 | 10 | 0 |
| Davies, Mrs. D. E., Ellesmere, Pine Grove, Rhos ... | 1 | 1 | 0 |
| Davies, Mr. Edwin, The Library, Old Colwyn ... | 1 | 1 | 0 |
| Davies, Mr. and Mrs. H., Bryngwyn, Holyrood Avenue, Old Colwyn ... | 0 | 10 | 0 |
| Davies, Capt. J., Vestris, Dinerth Road, Rhos ... | 1 | 1 | 0 |
| Davies, Mr. W., Glyndwr, Marine Road ... | 1 | 1 | 0 |
| Dawkins, Miss A. T. N., 52 Lower Sloane Street, London, S.W.1 ... | 1 | 1 | 0 |

| | £ | s. | d. |
|---|----|----|----|
| Dean, Miss F. M., Victoria Park ... | 1 | 1 | 0 |
| Dicken, Mr. J., The Gables, Walshaw Avenue (1925-26) ... | 4 | 4 | 0 |
| Dove, Mr. Edwin, Sterndale, Ebberston Road, Rhos ... | 2 | 2 | 0 |
| Dunlop, Mrs., Avonmore, Alexandra Road ... | 0 | 10 | 6 |
| Dutton, Mr. Thomas, Bernina, Old Colwyn ... | 2 | 2 | 0 |
| Amounts under 10/- ... | 0 | 2 | 6 |
| | | | |
| Eaton, Mrs. A., Cronkley, Wynn Avenue, Old Colwyn ... | 0 | 10 | 0 |
| Edgar, Miss W. M., Cefn-y-Mynach, Rhos ... | 1 | 1 | 0 |
| Edge, Miss C., Gwênallt, Peulwys Road, Old Colwyn ... | 1 | 1 | 0 |
| Edmeston, Miss H., The Croft, Brackley Avenue ... | 3 | 3 | 0 |
| Eden, Mr. and Mrs., Lletty'r Dryw, Old Colwyn ... | 2 | 2 | 0 |
| Emery, Mr. Thos., Church Drive, Rhos ... | 2 | 2 | 0 |
| Entwistle, Miss S. A., Wardley, Victoria Park ... | 4 | 4 | 0 |
| Evans, Mrs., 13 York Road ... | 0 | 10 | 0 |
| Evans, Mrs. Graham, Duntrune, Abergele ... | 1 | 1 | 0 |
| Evans, Mr. W., Rayleigh, Wynn Avenue, Old Colwyn ... | 1 | 1 | 0 |
| Amounts under 10/- ... | 0 | 10 | 0 |
| | | | |
| Farrar, The Misses, Holmside, Queen's Drive ... | 1 | 1 | 0 |
| Faulkner, Mr. J., Francis Avenue, Rhos ... | 1 | 1 | 0 |
| Faulkner, Mr. T., Brynmor, Allanson Road, Rhos ... | 1 | 1 | 0 |
| Ferguson, Mr. J., Plas Gwyn, Dinerth Road, Rhos ... | 1 | 1 | 0 |
| Ford, Mr. A., Plas Awelon, Lansdowne Road ... | 1 | 1 | 0 |
| Ford, Mr. Gerard N., J.P., Aysgarth, King's Road ... | 3 | 3 | 0 |
| Foulkes, Mr. S. Colwyn, Penrhos Road ... | 2 | 2 | 0 |
| Freakes, Mr. and Mrs. S., Woodbank, Llannerch Road ... | 1 | 1 | 0 |
| Friend, A, per A.J.S. ... | 5 | 0 | 0 |
| | | | |
| Gamble, Mr. D., J.P., Talardy, St. Asaph (1925-26) ... | 10 | 0 | 0 |
| Gibson, Mrs., Richmond, St. George's Road, Rhos ... | 0 | 10 | 0 |
| Gibson, Mr. R. L., The Chase, Whitehall Road, Rhos ... | 2 | 2 | 0 |
| Gilbert, Mrs. J. Guest, Kelvin Grange, Rhos ... | 1 | 1 | 0 |
| Goodrich, Mrs. and Miss, Candor, Whitehall Road, Rhos ... | 0 | 17 | 6 |
| Gorst, Mr. and Mrs. I. B., Forton, Llandudno Rd., Rhos ... | 5 | 0 | 0 |
| Gray, Mr. J., Tacoma, Queen's Drive ... | 2 | 2 | 0 |
| Greenfield, Mr. and Mrs. W., Pendorlan Avenue (1925-26) ... | 2 | 2 | 0 |
| Greenwood, Mrs. S., Gwastad, Rhos Road, Rhos ... | 1 | 0 | 0 |
| Griffiths, Mrs. Giles, Bryn Aber, Abergele... ... | 1 | 1 | 0 |
| Griffiths, The Hon. Mrs. M., Plas Cae'r Groes, Llanrwst ... | 2 | 2 | 0 |
| Guy, Mrs. A., The Wren's Nest, Lansdowne Road ... | 0 | 10 | 0 |
| | | | |
| Haley, Mr. Henry A., Aske Glen, Queen's Drive ... | 2 | 2 | 0 |
| Hammond, Mrs. A. P., Owendale, Alexandra Road ... | 2 | 2 | 0 |
| Harrison, The Misses, Recote. Old Colwyn ... | 0 | 10 | 0 |
| Harrop, Mr. S., Westholme, Abergele Rd., Old Colwyn ... | 5 | 0 | 0 |

| | £ | s. | d. |
|--|----|----|----|
| Hartley, Mrs. E., Bryn Newydd, Abergele Road, Old Colwyn ... | 1 | 1 | 0 |
| Harvey, Mrs. H., and Miss Perrin, Dingle Hill ... | 1 | 0 | 0 |
| Harwood, Mrs. D. G., Westgate, Whitehall Road, Rhos ... | 2 | 2 | 0 |
| Hewes, Mr. R. J., Beach Road, Old Colwyn ... | 1 | 1 | 0 |
| Heyworth, The Misses, Lynton, West Promenade ... | 2 | 2 | 0 |
| Hill, Dr. A. T., Llanrwst ... | 1 | 1 | 0 |
| Hill, Mrs. H. M., Lyndhurst, Eton Park, Rhuddlan ... | 0 | 10 | 0 |
| Holt, Mrs. Jessie, Greylands, Ebberston Road, Rhos ... | 1 | 1 | 0 |
| Horton, Miss, Grosvenor Road ... | 1 | 0 | 0 |
| Horton, Mr. W., J.P., Bryn Dinerth, Rhos ... | 1 | 1 | 0 |
| Hotel Metropole ... | 2 | 2 | 0 |
| Houghton, Mrs. C., Llys Aled, Coed Pella Road ... | 2 | 2 | 0 |
| Hovey, Miss R., B.A., Penrhos College ... | 4 | 4 | 0 |
| Hovey, Miss E. M., J.P., " ... | 1 | 1 | 0 |
| Howard, Rev. J. H., M.A., Kilrhedyn, Hillside Road... .. | 0 | 10 | 0 |
| Howe, Mr. and Mrs. C. E., The Haven, Old Colwyn... .. | 20 | 0 | 0 |
| Howe, Miss, Endsleigh Terrace, Old Colwyn ... | 3 | 3 | 0 |
| Hughes, Mr. F. W., The Bungalow, Abbey Rd., Rhos ... | 0 | 10 | 6 |
| Hughes, Mr. Hugh, Bay View Road ... | 1 | 1 | 0 |
| Hughes, Miss H., Bodhyfryd, Llanddulas... .. | 1 | 0 | 0 |
| Hughes, Mrs. H., Greenwich House, Llanrwst ... | 1 | 0 | 0 |
| Hughes, Mr. J. Smith, Edgeworth, Ebberston Rd., Rhos ... | 1 | 1 | 0 |
| Hughes, Mr. Roger J., Corona Villa, Victoria Park ... | 1 | 1 | 0 |
| Humbley, Mr. W. W., J.P., Llais Afon, Llanddulas ... | 2 | 2 | 0 |
| Hyde, Mrs. K. A., O.B.E., Langside, Old Colwyn ... | 3 | 3 | 0 |
| Hynds, Mr. W. J., Lisburn, Llannerch Road ... | 1 | 1 | 0 |
| Amounts under 10/- ... | 0 | 15 | 0 |
| | | | |
| Jackson, Mrs. A., Basingthorpe, King's Road ... | 1 | 1 | 0 |
| James, Mr. A. P., Bronallt, Old Colwyn ... | 1 | 1 | 0 |
| Jenkins, Executors of the late Miss E. M., ... | 1 | 1 | 0 |
| Johnson, Mrs. E. R., Pant-y-Gloch, Upper Colwyn Bay (1925-26) ... | 4 | 4 | 0 |
| Johnson, Mr. E. W., Kirkbryde, Tan-y-bryn Road, Rhos (1925-26) ... | 2 | 2 | 0 |
| Johnson, Mr. R. T., Yalta, King's Road ... | 2 | 2 | 0 |
| Jones, Miss Gwenallt, Peulwys Road, Old Colwyn ... | 1 | 1 | 0 |
| Jones Bros, Messrs., Kingston House ... | 2 | 2 | 0 |
| Jones-Mortimer, Mr. and Mrs. C. B., Wygfair, St. Asaph ... | 2 | 2 | 0 |
| Jones, Mr. David, Penrhyn Farm, Glasfryn, Corwen ... | 1 | 1 | 0 |
| Jones, Messrs. E. B. & Co., West End Stores ... | 0 | 10 | 6 |
| Jones, Mr. and Mrs. H. O., Islwyn, Hawarden Road ... | 0 | 10 | 0 |
| Jones, Mr. John, J.P., Rhianfa, Rhiw Road ... | 1 | 1 | 0 |
| Jones, Mr. J. Lewis, 23 Victoria Park (1925-26) ... | 1 | 1 | 0 |
| Jones, Mr. J. R., Victoria Park ... | 0 | 10 | 6 |
| Jones, Mrs. Lester, Holmewood, Alexandra Road ... | 1 | 0 | 0 |

| | £ | s. | d. |
|---|----|----|----|
| Jones, Miss M. R. Ffoulkes, Crafnant, Llanellian Road, Old Colwyn | 1 | 0 | 0 |
| Jones, Mr., Hafodty, Upper Colwyn Bay | 0 | 10 | 0 |
| Jones, Mrs. Pryce, Minafon, Old Colwyn | 1 | 1 | 0 |
| Jones, Mr. T. Rogers, J.P., Bryn Madyn, Llanrwst (1925-26) | 2 | 2 | 0 |
| Amounts under 10/- | 0 | 10 | 0 |
| | | | |
| Kay, Miss, Seacote, Whitehall Road, Rhos | 1 | 1 | 0 |
| Kenworthy, Mr. and Mrs., Orme View, Queen's Park | 2 | 2 | 0 |
| Kershaw, Mr. J. B. C., Oaklands, Conway Road | 1 | 1 | 0 |
| Kirkland, Miss, Endsleigh Terrace, Old Colwyn | 0 | 10 | 0 |
| Kirkness, The Misses, Coed Eryl | 2 | 2 | 0 |
| Kneeshaw, Lupton & Co., Messrs., Llanddulas | 5 | 0 | 0 |
| Knowlson, Mr. W. G., Lynton, Rhos | 0 | 10 | 6 |
| Amounts under 10/- | 0 | 5 | 0 |
| | | | |
| Lamb, Mrs. E. E., Bryn Teg, Tanybryn Road, Rhos | 2 | 2 | 0 |
| Lasbrey, Miss C. J., 28 York Road | 0 | 10 | 6 |
| Law, Miss Mary, Sunningdale, Rhos Road, Rhos | 0 | 10 | 0 |
| Ledward, Mrs., Llannerch Road, Rhos | 1 | 1 | 0 |
| Leiper, Dr. Janet, Plas-y-n-Ilan, Llanfair T.H., Abergele | 2 | 2 | 0 |
| Leonard, Mr. and Mrs. H. R., 11 Park Avenue, London N.W. 2 | 3 | 3 | 0 |
| Lever, Mr. R., Grosvenor House, Grosvenor Road | 1 | 1 | 0 |
| Lewis, Mr. and Mrs., Woodleigh, Cadwgan Rd., Colwyn | 1 | 0 | 0 |
| Lewis, The Misses M. and E., Bodeirig, King's Road... .. | 1 | 1 | 0 |
| Llanddulas Quarry Co. Ltd., Llanddulas, Abergele | 3 | 3 | 0 |
| Llandudno Coaching and Carriage Co., Ltd. | 1 | 1 | 0 |
| Llanrwst Women's Institute | 1 | 1 | 0 |
| Lloyd, Mr. A., Inglewood, Pensarn, Abergele | 1 | 1 | 0 |
| Lloyd, Mrs. E., Pen-y-Waen, Upper Colwyn Bay | 0 | 10 | 0 |
| Lloyd, Mr. R. E., Folishlill, Dinarth Road, Rhos | 2 | 2 | 0 |
| Lloyd's Bank Ltd. | 2 | 2 | 0 |
| L.M.S. Railway Hospital Fund, Crewe | 12 | 12 | 0 |
| Lockwood, Dr. A., Homestead, Rhos Road, Rhos | 0 | 10 | 6 |
| Lockyer, Mrs. M. A., Lockyer's Hotel | 1 | 1 | 0 |
| Lomas, Mrs. E., Stoneleigh, St. George's Road, Rhos... .. | 1 | 1 | 0 |
| Lord, Dr. and Mrs. R. E., Penlan | 2 | 2 | 0 |
| Lowe, Mrs. J., Imperial Hotel, Colwyn Bay (1925-26) | 2 | 2 | 0 |
| Lumley, Mr. R., Erylmor, Everard Road, Rhos | 0 | 10 | 6 |
| Lunt, Mrs., Endsleigh Terrace, Old Colwyn | 2 | 2 | 0 |
| Amounts under 10/- | 0 | 5 | 0 |
| | | | |
| Marrison, Mrs. A. E., Stornaway, Whitehall Rd., Rhos | 1 | 1 | 0 |
| Marsden, The late Sir Thos., Abergate, Rhos | 1 | 0 | 0 |
| Macalister, Mr. H. W., Iona, Queen's Rd., Old Colwyn | 1 | 1 | 0 |

| | £ | s. | d. |
|---|---|----|----|
| McKean, Mr. J., Highfields, Old Colwyn ... | 2 | 0 | 0 |
| McKeracher, Rev. and Mrs. J. H., Clutha Lodge, Old Colwyn ... | 2 | 2 | 0 |
| Meanley, Mr. G., East View, Wynnstay Rd., Old Colwyn | 2 | 2 | 0 |
| Mellor, Miss A., Benteigh, Dingle Hill ... | 0 | 10 | 0 |
| Midland Bank, Ltd. ... | 3 | 3 | 0 |
| Milne, Mr. C., Moston Villa, Pendorlan Avenue ... | 1 | 1 | 0 |
| Milne, Dr. C., Minafon, Bettws-y-Coed ... | 2 | 2 | 0 |
| Miller, Mrs. K. L., Eastways, Allanson Road, Rhos ... | 1 | 1 | 0 |
| Mitchells & Butler, Messrs. Cape Hill Brewery, B'ham | 1 | 1 | 0 |
| Morris, Mr. and Mrs E., Hafryn Upper Colwyn Bay ... | 2 | 2 | 0 |
| Morris, Mr. I., Rosslyn, Sea Road, Abergele ... | 1 | 1 | 0 |
| Morris, Miss J. E., Rhos Point, Rhos ... | 0 | 10 | 6 |
| Moss, Miss Julia, Daisy Cottage, Hillside Road ... | 0 | 10 | 6 |
| Mulreed, Mr. J. F., St. Enoch, Promenade... | 1 | 1 | 0 |
| Amounts under 10/- ... | 0 | 7 | 6 |
| National Provincial Bank. Limited ... | 2 | 2 | 0 |
| Neil, Mrs. A., St. Ronan's, Brackley Avenue ... | 1 | 0 | 0 |
| Neill, Mrs. A. E., Galen House, Fenrhyn Road ... | 2 | 2 | 0 |
| Newton, Mr. G., Abbey Road, Rhos ... | 1 | 1 | 0 |
| North Wales Pioneer ... | 1 | 1 | 0 |
| Norton, Mr. G. H., Rose Hill, Queen's Park ... | 2 | 2 | 0 |
| Norton, Mr. S., Brooklands, Victoria Park ... | 1 | 1 | 0 |
| Nunn, Mr. Francis... ... | 1 | 1 | 0 |
| Nuttall, Misses, Alpha House, Greenfield Road ... | 1 | 1 | 0 |
| Nuttall, Dr. H., Craigmillar, Conway Road ... | 1 | 1 | 0 |
| Amounts under 10/- ... | 0 | 5 | 0 |
| Ogden, Mr. J. A., Heald's Green, Coed Coch Road, Old Colwyn ... | 1 | 0 | 0 |
| O'Connell, Mrs. A. G., Como, Kenelm Road, Rhos ... | 1 | 1 | 0 |
| Oldham, Mrs. H. E., Caley House, Seafeld Road ... | 1 | 1 | 0 |
| Olivant, Mrs. A., Woodleigh, Peulwys Rd., Old Colwyn | 1 | 0 | 0 |
| Osborn, Mrs. J. E., Haddon Lodge ... | 0 | 10 | 6 |
| Owen, Mrs. J., Islwyn, Hawarden Road ... | 1 | 0 | 0 |
| Parrick, Mr. G. J., Eversley, Woodland Park ... | 2 | 2 | 0 |
| Parkyn, Mr. A. H., Wilton, Abergele Rd., Old Colwyn | 1 | 1 | 0 |
| Parr, Mr. G. E., Merledene, Dinerth Road, Rhos .. | 2 | 2 | 0 |
| Parry, Rev. T., Bryn Mair, Coed Pella Road ... | 1 | 1 | 0 |
| Partington, Mr. Thos., Hafod Euryn ... | 1 | 1 | 0 |
| Pearce, Mr. R., Market Street, Abergele ... | 1 | 1 | 0 |
| Pearson, Mrs. L., Cae Gwyn, Hillside Road ... | 0 | 10 | 6 |
| Pemberton, Miss L., Colwyn House, Old Colwyn ... | 1 | 1 | 0 |
| Pickerill, Mr. J., Greenfield Road ... | 0 | 10 | 6 |
| Platt, Mr. S. S., Smith Avenue, Old Colwyn ... | 0 | 10 | 0 |

| | £ | s. | d. |
|---|----|----|----|
| Pollard, Mr. T., Wrenbury, Queen's Park... | 1 | 1 | 0 |
| Porter, Miss E. P., Cae Gwyn, Hillside Road | 0 | 10 | 6 |
| Pollitt, Mr. J. Wharton, Brooklands, Brackley Avenue | 2 | 2 | 0 |
| Priddle, Major A. E. and Mrs. Plas Madoc, Llanrwst... | 10 | 0 | 0 |
| Priestley, Mr. and Mrs. E. B., Homegarth, Cadwgan Road, Old Colwyn | 2 | 2 | 0 |
| Prior, The Misses, Cromer Lodge | 1 | 1 | 0 |
| Prosser, The Misses, Netherby Grange (1925-26) | 2 | 0 | 0 |
| Prudential Assurance Co. Ltd. | 4 | 4 | 0 |
| Purdy, Mr. and Mrs. Thos. E., Guy's Cliff... | 5 | 5 | 0 |
| Pwlycrochan Hotel Co. | 1 | 0 | 0 |
| Rhydwen Jones & Davies, Messrs. | 1 | 1 | 0 |
| Radcliffe, Mr. G. H., Silverdale, Rhos | 1 | 1 | 0 |
| R.A.O.B. per Mr. Hext, Greenfield Road | 2 | 2 | 0 |
| Raynes & Co. Ltd., Messrs., Llysfaen Quarries | 5 | 5 | 0 |
| Rhos Abbey Hotel Co., Rhos | 2 | 2 | 0 |
| Richards, Mrs. Watkin, Plas Teg, Rhos | 1 | 1 | 0 |
| Richmond, Miss B. M., Mentone, Conway Road | 0 | 10 | 6 |
| Righton, Mrs. E., Parkfield, Llandudno Road | 1 | 1 | 0 |
| Roberts, Mrs. Clara, Foreshore House, Foreshore Park, Rhos | 10 | 10 | 0 |
| Roberts, Mr. R. D., Bryn-y-Mor, East Parade | 1 | 1 | 0 |
| Roberts, Mr. R. H., Ingleside, Brackley Avenue | 1 | 1 | 0 |
| Roberts, Mr. T. R., Breeze Hill, Hillside Road | 1 | 1 | 0 |
| Robinson, Dr. F. W., 17 Victoria Park (1925-26) | 2 | 2 | 0 |
| Robinson, Mr. J., The Croft, Brackley Avenue | 3 | 3 | 0 |
| Roebuck, Mr. E., Brooklands, Old Colwyn | 1 | 1 | 0 |
| Rogers, Mrs., The Hermitage, Coed Pella Road | 1 | 1 | 0 |
| Rottenschweiler, Mrs., Larkfield, Rhos Road, Rhos | 1 | 1 | 0 |
| Royle, Mr. T., Minafon, Llanfair T.H. Abergele | 1 | 1 | 0 |
| Roberts, Mr. F., Plas Euryn, Tan-y-Bryn Road, Rhos | 3 | 3 | 0 |
| Roberts, Mr. T. O., King's Road | 0 | 10 | 0 |
| Royal Liver Friendly Society | 1 | 1 | 0 |
| Amounts under 10/- | 0 | 10 | 0 |
| Sales, The Misses, Pentre Chawr, Abergele | 1 | 1 | 0 |
| Sandbach, Col. S., Caerl'ho, Abergele | 1 | 1 | 0 |
| Sarson, Mr. A. A., L.D.S., Erskine House, Conway Rd. | 2 | 2 | 0 |
| Schill, The late Mrs., Nant-y-Glyn Hall | 2 | 2 | 0 |
| Schofield, Mrs. E., Argoed, Abergele | 1 | 1 | 0 |
| Scott, Mr. J. H., Glascoed, Conway Road... | 2 | 0 | 0 |
| Sharp, Mr. G. E., Cartmell's Hotel, Station Road | 2 | 2 | 0 |
| Shaw, Dr. Edith A., Stakesby, Conway Road | 2 | 2 | 0 |
| Shaw, Mr. H. K., King's Road | 1 | 1 | 0 |
| Simpson, Mrs. and Miss, The Mount, Old Colwyn | 1 | 10 | 0 |
| Slater, Mrs. C., Wansfell, Bodelwyddan Avenue, Old Colwyn | 0 | 10 | 6 |

| | £ | s. | d. |
|--|----|----|----|
| Slater, Mrs. F. G., Ingleside, Old Colwyn ... | 0 | 10 | 6 |
| Smethurst, Mr. W. S., Ashlynnne, St. George's Rd., Rhos | 1 | 1 | 0 |
| Smith, Miss C. Belk, Plas Cadnant, Woodland Park (1925-26) | 2 | 2 | 0 |
| Smith, Mrs. E. M. B., Holincote, Cadwgan Road, Old Colwyn | 1 | 1 | 0 |
| Smith Hill & Co., Messrs. Cateaton St., Manchester ... | 1 | 1 | 0 |
| Smith, Messrs. W. H. & Son, Station Road ... | 0 | 10 | 6 |
| Smyth, Mr. H. A., Brantwood... .. | 2 | 0 | 0 |
| Spencer, Mr. & Mrs. T., Corriemoor, Upper Colwyn Bay | 2 | 2 | 0 |
| Spittall, Mr. C. B., Hyfrydle, Abergele Rd., Old Colwyn | 1 | 1 | 0 |
| Stanier, Miss F. M., Seaward, Rhos | 1 | 0 | 0 |
| Stanier, Miss J., Bryn Heulog, Old Colwyn ... | 1 | 1 | 0 |
| Stephenson, Mrs. M. C., Ty'n-y-Maes, Wynnstay Road, Old Colwyn | 1 | 1 | 0 |
| Stevens, Mr. H., 9 Church Road Rhos | 1 | 1 | 0 |
| Stevenson, Mr. Frederick, Hill Crest, Peulwys Road, Old Colwyn | 1 | 1 | 0 |
| Stone, Mrs. J. E., Ebberston Road, Rhos | 1 | 1 | 0 |
| Storey, Mr. P., Richmond Hill, Bournemouth ... | 1 | 1 | 0 |
| Storrs, Mr. W. H., Bryn Eithin | 1 | 1 | 0 |
| Stubbs, Mr. H. M., 20 York Road | 0 | 10 | 0 |
| Sturgeon, Mrs. E. J., Norlands, Llewelyn Road ... | 1 | 1 | 0 |
| Sugden, The Misses, Hayfield House, Whitehall Road, Rhos | 1 | 1 | 0 |
| Sutcliffe, Miss A. M., Wyngarth, St. George's Rd., Rhos | 0 | 10 | 0 |
| Sykes, Mr. F. J., Chemist, Abergele Road... .. | 1 | 1 | 0 |
| Talbot, Mr. Edward, The Oaks, Lansdowne Road ... | 1 | 1 | 0 |
| Tate, Sir E. W., Bart., Pool Park, Ruthin ... | 10 | 0 | 0 |
| Taylor, Mr. C. G., Cotswold, Brackley Avenue ... | 3 | 3 | 0 |
| Taylor, Mr. J. T., Baycliffe, Old Colwyn ... | 2 | 2 | 0 |
| Taylor, Mr. S., Dolanog, Pwlycrochan Avenue ... | 2 | 2 | 0 |
| Terry, Miss E., Bleak House, Penrhyn Bay ... | 2 | 2 | 0 |
| Tickle, Mr. J., Gredon, Ael-y-Bryn Road ... | 1 | 1 | 0 |
| Tilford, Mrs. L., Jallundar, Craigside, Llandudno (1925-26) | 2 | 2 | 0 |
| Thacker, Mrs. C. L., Trevenna, Wynnstay Road, Old Colwyn | 0 | 10 | 6 |
| Thomas, Rev. W., Halewood, Llannerch Road ... | 2 | 0 | 0 |
| Thompson, Mr. G. H., Douglas House, Abergele Road (1925-26) | 4 | 4 | 0 |
| Thompson, Mr. W., Swanlow, Allanson Road, Rhos .. | 1 | 1 | 0 |
| Thompson, Mr. W. Home Bush, Ebberston Road, Rhos | 1 | 1 | 0 |
| Thorp, Mr. E. M., Redcroft, Ashton-on-Mersey ... | 1 | 1 | 0 |
| Topham, Mrs. D., Lauriston, Brackley Avenue ... | 1 | 1 | 0 |

| | £ | s. | d. |
|---|-------|----|----|
| Townsend, Mr. R., Belvedere, Watkin Avenue, Old Colwyn | 1 | 1 | 0 |
| Townsend, Miss A. | 4 | 4 | 0 |
| Williams, Mr. S., Bryn Awel, Woodland Park (1925-26) | 2 | 2 | 0 |
| Walker, Miss S. E., Quinta Catalina, Upper Promenade | 2 | 2 | 0 |
| Wallace, M. J. T., Denewood, Wynn Avenue, Old Colwyn | 2 | 2 | 0 |
| Ward, Mr. J. C., Lynwood, Woodland Park ... | 1 | 0 | 0 |
| Ward, Lt. Col. L. B., Briar Nook, Upper Colwyn Bay (1925-26) | 2 | 0 | 0 |
| Warnes, Mr. and Miss, Norfolk House, Prince's Drive | 1 | 1 | 0 |
| Welch, The Misses, Linnfield, Ael-y-Bryn Rd. (1925-26) | 2 | 2 | 0 |
| Westminster Bank Ltd. | 2 | 2 | 0 |
| Weston, The Misses, Oaklands, Old Colwyn (1925-26) | 2 | 2 | 0 |
| Whitehouse, Mr. W. L., Bryn Mostyn, Conway Road | 1 | 1 | 0 |
| Williams, Mrs. A. H. Venables, Argoed | 1 | 0 | 0 |
| Williams, Mr. D., 11 Greenfield Road | 1 | 1 | 0 |
| Williams, Mr. D. O., J.P., C.A., Plas-y-Coed, Colwyn | 2 | 2 | 0 |
| Williams Deacon's Bank Ltd.... .. | 2 | 2 | 0 |
| Williams, Mrs. H., Coed Derw, Coed Pella Road ... | 1 | 1 | 0 |
| Williams, Mr. P., Bryn Teg, Conway Road ... | 1 | 1 | 0 |
| Williams, Mr. Pryce T., Rhydwen, Rhos | 1 | 1 | 0 |
| Williams, Messrs. R. & P., Bryn Aled, Rhiw Bank Av. | 2 | 2 | 0 |
| Williams, Mrs. S., Venables | 0 | 10 | 6 |
| Williams, Mr. W., Hafod Cottage, Rhos | 1 | 0 | 0 |
| Willett, Mr. W. J., Beechmoss, Wynnstay Road, Old Colwyn | 1 | 1 | 0 |
| Wilson, Mrs. M. C., Gorsewood, Abbey Road, Rhos ... | 0 | 10 | 0 |
| Withy, Mr. and Mrs. G., Bryn Dedwydd, Abergele Rd. | 2 | 2 | 0 |
| Wood, Mr. Albert, Scotscroft | 1 | 0 | 0 |
| Wood, Mrs. G., Highbury, Holyrood Av., Old Colwyn | 1 | 1 | 0 |
| Wood, Mrs. J., Cornelyn, Lawson Road | 1 | 1 | 0 |
| Wood, Mr. J., Heath Bank, Endsleigh Rd., Old Colwyn | 0 | 10 | 6 |
| Wood, Mr. S., M.A., Tyn-y-maes, Lawson Road ... | 2 | 2 | 0 |
| Woolfenden, Mr. G. M., Nairobi, Abbey Road, Rhos (1925-26) | 2 | 2 | 0 |
| Wooller, Mr. and Mrs. J., Dog Hall, Abbey Rd., Rhos | 2 | 2 | 0 |
| Amounts under 10/- | 0 | 7 | 6 |
| Young, Mr. A., St. George's Road, Rhos | 0 | 10 | 0 |
| | <hr/> | | |
| | £650 | 18 | 6 |

DONATIONS.

| | £ | s. | d. | £ | s. | d. |
|--|----|----|----|---|----|----|
| Anon (per Mr. Howe) ... | 0 | 11 | 3 | | | |
| Abergele Consolidated Charities ... | 10 | 0 | 0 | | | |
| Anon (per Mr. Howe) ... | 1 | 0 | 0 | | | |
| Anon (a Thankoffering for blessings received through Medical profession) ... | 1 | 0 | 0 | | | |
| Barton, Miss, The Chalet ... | 0 | 5 | 0 | | | |
| Brookes, Mr G., Boldmere, Llandudno Junc. | 0 | 10 | 0 | | | |
| Bee Hotel Smoke Room, Abergele (per Mr A. Winkup) ... | 0 | 10 | 0 | | | |
| Clowes, Miss A., Colwyn Park .. | 0 | 5 | 0 | | | |
| Colwyn Bay Football Club ... | 7 | 0 | 0 | | | |
| Colwyn Bay Post Office Staff ... | 1 | 0 | 0 | | | |
| Davies, Mr., at Awelon, Hawarden Road | 0 | 10 | 0 | | | |
| Davies, Mr. D. Llew. (Choir) ... | 6 | 11 | 0 | | | |
| Dibble, Mrs., Pine Grove, Rhos-on-Sea ... | 0 | 16 | 0 | | | |
| E.T., ... | 0 | 12 | 6 | | | |
| Football Match, Gas Dept., v. L.M.S. Goods Dept. ... | 2 | 10 | 6 | | | |
| Fountain, Mr, at Selwyn Hse (per Dr. Lord) | 0 | 10 | 0 | | | |
| Hammon, Mrs., Thornbank, Colwyn Crescent, Rhos ... | 0 | 5 | 0 | | | |
| Himmers, Mrs E. B., Oldfield Hse., Leicester | 0 | 10 | 0 | | | |
| Hopkins, Mrs, 4 Twnan Terr., Old Colwyn | 0 | 15 | 0 | | | |
| Hughes, Mr. J., Glyndwr, Bay View Rd. ... | 0 | 10 | 0 | | | |
| In Memoriam, J. W. (per Mr. Howe) ... | 1 | 0 | 0 | | | |
| In Memoriam (Mrs Rees, Rooftree, Colwyn) | 0 | 10 | 6 | | | |
| In affectionate remembrance of the late Mrs Rees (A.H.) ... | 1 | 1 | 0 | | | |
| Johns, Miss, Old Colwyn ... | 0 | 5 | 0 | | | |
| Jones, Miss, Glan-y-Don, Old Colwyn ... | 1 | 0 | 0 | | | |
| League of Mercy ... | 5 | 0 | 0 | | | |
| Mills, Messrs. T. & Sons, Ltd., Chester ... | 0 | 10 | 6 | | | |
| Morris, Miss, Tandderwen, Old Colwyn ... | 0 | 7 | 6 | | | |
| Nunn, & Co, Messrs. Solicitors, Colwyn Bay (Comm. return) ... | 0 | 11 | 3 | | | |
| Ogden, Mr J. Alfred, Coed Coch Road, Old Colwyn ... | 1 | 0 | 0 | | | |
| Old Colwyn Bowling Club (per Mr Axon) | 50 | 0 | 0 | | | |
| Porter, Mrs F. H., Waterloo House ... | 5 | 0 | 0 | | | |
| Porter, Messrs. J. M. & Co., ... | 1 | 1 | 0 | | | |
| Parry, Mrs., 28 Erskine Road, ... | 0 | 5 | 0 | | | |
| Plas-y-Coed, Evening Service, per Mr G. T. Royle ... | 2 | 2 | 0 | | | |
| Rhos-on-Sea Bowling and Tennis Club (per Mr Bennett) ... | 50 | 0 | 0 | | | |
| Rhos-on-Sea Shopping Week Prize Draw | 3 | 10 | 0 | | | |

| | £ | s. | d. | £ | s. | d. |
|---|-------|----|----|-----|----|----|
| Ross, The Misses, Rhiw Road (in memory of our beloved Vicar, Rev. J. J. Latimer Jones) | 0 | 10 | 0 | | | |
| Rowatt, Mrs, Abbey Road, Rhos-on-Sea... | 2 | 2 | 0 | | | |
| St. David's College, Old Colwyn, Staff of In Memory of Mrs. H. H. Rees ... | 1 | 1 | 0 | | | |
| Simpson, Miss B., Glen Avon, Abbey Rd., Rhos | 1 | 1 | 0 | | | |
| Taylor, Mr W., St. Winifred's, Rhos ... | 5 | 0 | 0 | | | |
| Thacker, Mrs C. L., Travena, Old Colwyn | 0 | 10 | 6 | | | |
| White, Mr A., Queen's Hotel, Old Colwyn | 1 | 10 | 0 | | | |
| | <hr/> | | | 170 | 7 | 6 |

BOXES.

| | | | | | | |
|---------------------------------------|-------|----|---|----|---|---|
| Messrs. Boots Cash Chemists, Ltd. ... | 14 | 18 | 2 | | | |
| Hospital Box | 5 | 17 | 9 | | | |
| Amounts under 10/- | 0 | 5 | 3 | | | |
| | <hr/> | | | 21 | 1 | 2 |

HOSPITAL SATURDAY COLLECTIONS.

| | | | | | | |
|--|-------|----|---|-----|----|---|
| Colwyn Bay | 134 | 17 | 4 | | | |
| Rhos-on-Sea | 140 | 19 | 0 | | | |
| Old Colwyn, Llanddulas and Llysfaen† ... | 82 | 1 | 1 | | | |
| | <hr/> | | | 357 | 17 | 5 |

CHURCH COLLECTIONS.

Colwyn Bay.

| | | | | | | |
|--------------------------------------|----|----|----|--|--|--|
| Engedi C.M. Chapel | 10 | 4 | 0 | | | |
| English Baptist Church | 3 | 11 | 0 | | | |
| English Congregational Church | 5 | 5 | 0 | | | |
| English Presbyterian Church... .. | 5 | 5 | 0 | | | |
| Nantyglyn Wesleyan Church | 3 | 3 | 0 | | | |
| St. Andrew's Church (C.W.) | 6 | 6 | 3 | | | |
| St. John's Wesleyan Church | 6 | 0 | 8 | | | |
| St. Paul's Church (C.W.) | 17 | 15 | 1 | | | |
| „ Dedication of Girl Guides' Colours | 2 | 19 | 10 | | | |
| Welsh Evangelical Church Council ... | 0 | 10 | 6 | | | |

Old Colwyn.

| | | | | | | |
|--|---|---|---|--|--|--|
| Bethel Welsh Congregational, Penmaenrhos | 2 | 2 | 0 | | | |
| Ebenezer Welsh Congregational | 2 | 2 | 0 | | | |
| English Baptist Church | 2 | 1 | 0 | | | |
| English Congregational Church | 5 | 8 | 1 | | | |
| English Wesleyan Church | 4 | 2 | 6 | | | |
| Hebron C.M. Chapel | 3 | 0 | 0 | | | |

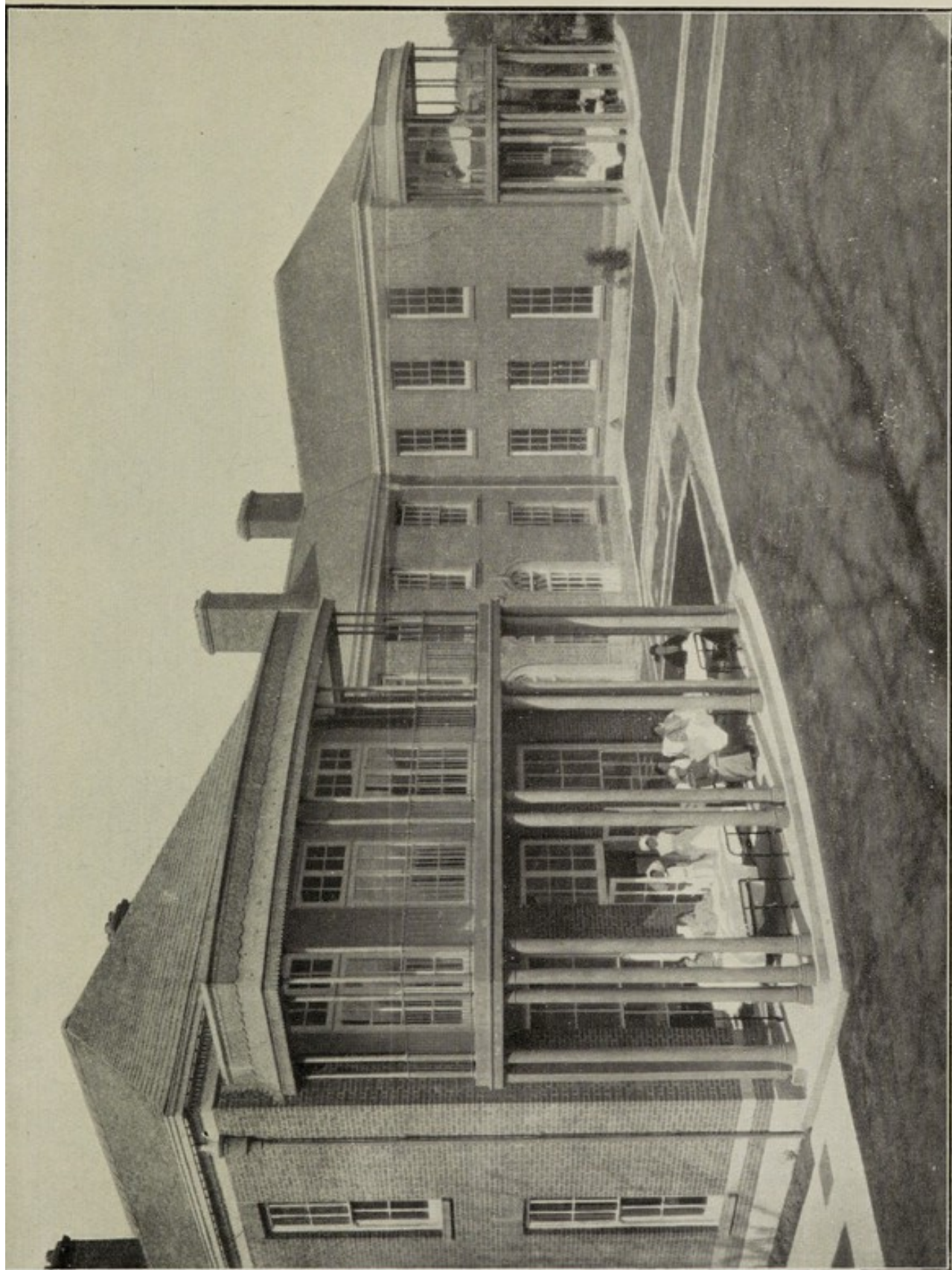

SUN BALCONIES.

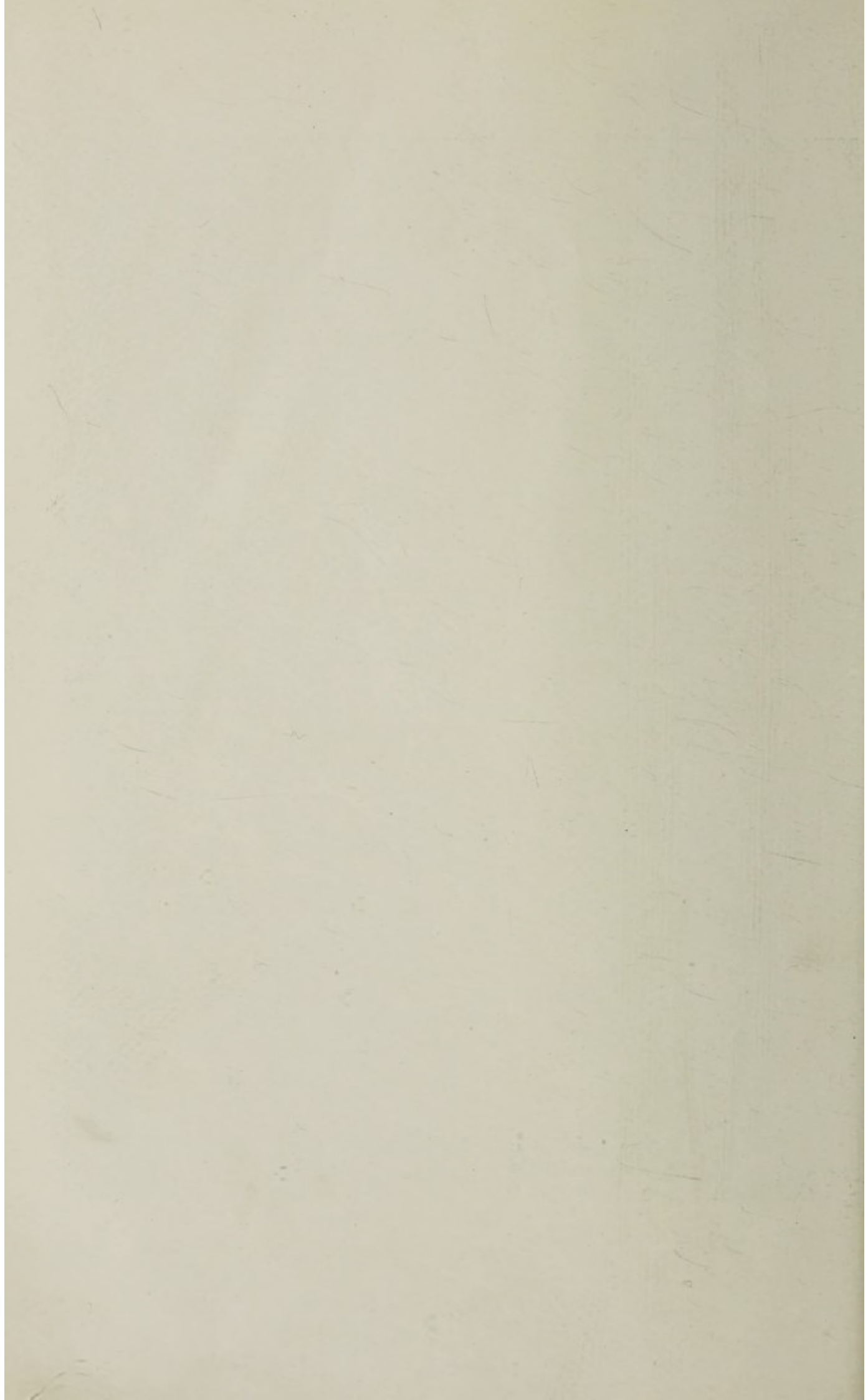

| | | | £ | s. | d. | £ | s. | d. |
|--|-----|-----|-------|----|----|----|----|----|
| St. Catherine's (C.W.) | ... | ... | 2 | 3 | 0 | | | |
| Old Colwyn Choral Society, "Messiah" at St. John's Church | ... | ... | 7 | 7 | 0 | | | |
| St. John's Church... | ... | ... | 32 | 13 | 11 | | | |
| Welsh Wesleyan Chapel | ... | ... | 2 | 2 | 0 | | | |
| Welsh Baptist Association—Vale of Con- way and Festiniog: | | | | | | | | |
| Colwyn Bay | ... | ... | 3 | 5 | 0 | | | |
| Old Colwyn | ... | ... | 2 | 10 | 0 | | | |
| Llanelian | ... | ... | 1 | 1 | 0 | | | |
| Llanddoget | ... | ... | 1 | 5 | 3 | | | |
| Llanddulas | ... | ... | 1 | 0 | 0 | | | |
| Bodgynwch | ... | ... | 1 | 0 | 0 | | | |
| Abergele | ... | ... | 1 | 0 | 0 | | | |
| Eglwysbach | ... | ... | 1 | 0 | 0 | | | |
| Llanrwst | ... | ... | 0 | 17 | 6 | | | |
| Llangerniew | ... | ... | 0 | 13 | 0 | | | |
| Llysfaen | ... | ... | 0 | 13 | 0 | | | |
| Fforddlas | ... | ... | 0 | 10 | 0 | | | |
| Llanfairtalhaiarn | ... | ... | 0 | 10 | 0 | | | |
| Morial, Festiniog | ... | ... | 0 | 5 | 0 | | | |
| | | | <hr/> | | | | | |
| | | | 15 | 9 | 9 | | | |
| Expenses | ... | ... | 0 | 9 | 9 | | | |
| | | | <hr/> | | | 15 | 0 | 0 |
| <i>Rhos-on-Sea.</i> | | | | | | | | |
| English Congregational Church | ... | ... | 5 | 7 | 2 | | | |
| Llandrillo Parish Church | ... | ... | 14 | 4 | 8 | | | |
| St. George's Church (C.W.) | ... | ... | 16 | 4 | 7 | | | |
| English Wesleyan Church | ... | ... | 5 | 0 | 0 | | | |
| <i>Llanddulas.</i> | | | | | | | | |
| Arnold House School | ... | ... | 5 | 15 | 0 | | | |
| Llanddulas Parish Church | ... | ... | 3 | 11 | 4 | | | |
| Welsh Congregational Church | ... | ... | 1 | 2 | 0 | | | |
| <i>Llanelian.</i> | | | | | | | | |
| Llanelian Parish Church | ... | ... | 3 | 0 | 0 | | | |
| <i>Llanrwst.</i> | | | | | | | | |
| Bethel Chapel, Melin-y-Coed | ... | ... | 0 | 10 | 7 | | | |
| <i>Bettws-Abergele.</i> | | | | | | | | |
| C.M. Chapel | ... | ... | 0 | 19 | 0 | | | |
| Bettws-yn-Rhos Parish Church | ... | ... | 2 | 0 | 0 | | | |

| | £ | s. | d. | £ | s. | d. | |
|--|-----|-------|----|---|-----|----|---|
| <i>Abergele.</i> | | | | | | | |
| Abergele Evangelical Church | ... | 3 | 3 | 0 | | | |
| Moelfre Congregational Church | ... | 1 | 0 | 0 | | | |
| Moelfre Wesleyan Church | ... | 0 | 17 | 0 | | | |
| <i>C.M. Monthly Meetings.</i> | | | | | | | |
| Vale of Conway | ... | 20 | 15 | 0 | | | |
| Vale of Clwyd | ... | 2 | 2 | 0 | | | |
| Caernarvonshire Congregational Hospitals | | | | | | | |
| Fund | ... | 7 | 7 | 0 | | | |
| | | ————— | | | 232 | 0 | 2 |

(Mem. Llanfair T.H.—£5 6s. 9d. arrived after accounts made up).

HOUSE-TO-HOUSE COLLECTIONS.

| | | | | | | | |
|------------------------|-----|-------|----|---|---------------|----|---|
| Colwyn Bay and Mochdre | ... | 177 | 10 | 0 | | | |
| Old Colwyn | ... | 108 | 3 | 1 | | | |
| Rhos-on-Sea | ... | 61 | 5 | 4 | | | |
| Llanrwst | ... | 20 | 0 | 3 | | | |
| Llangerniew | ... | 11 | 5 | 6 | | | |
| Cefn Coch | ... | 8 | 14 | 0 | | | |
| Bettws-yn-Rhos | ... | 1 | 18 | 6 | | | |
| Abergele | ... | 43 | 14 | 9 | | | |
| Eglwysbach | ... | 8 | 8 | 6 | | | |
| Llysfaen | ... | 7 | 19 | 3 | | | |
| Llanddulas | ... | 11 | 10 | 5 | | | |
| Rhyd-y-Foel | ... | 1 | 19 | 6 | | | |
| Llanelian and Trofarth | ... | 11 | 17 | 3 | | | |
| Glan Conway | ... | 20 | 17 | 3 | | | |
| Yspytty | ... | 10 | 10 | 6 | | | |
| | | ————— | | | 505 | 14 | 1 |
| Expenses | ... | | | | 15 | 19 | 6 |
| | | | | | —————489 14 7 | | |

(Mem. Gwytherin—£3 16s. 0d. arrived after accounts were made up).

WORKS CONTRIBUTORY SCHEME.

| | | | | | | | |
|---|-----|-------|----|----|-----|----|---|
| Bryn Euryn Quarry (J. O. Davies & Sons) | ... | 8 | 4 | 8 | | | |
| Colwyn Bay Laundry | ... | 47 | 7 | 9 | | | |
| Kneeshaw, Lupton & Co | ... | 100 | 17 | 6 | | | |
| Lewis' Brickworks Ltd. | ... | 4 | 4 | 0 | | | |
| Llanddulas Quarry Co. | ... | 8 | 2 | 3 | | | |
| Raynes & Co. | ... | 145 | 0 | 10 | | | |
| | | ————— | | | 313 | 17 | 0 |

Benefactions for 1926.

Papers.—Mr. Morton Bailey, Miss Buller, Mrs. Bliss Hill, Miss Howe, Miss Hughes (Glan Conway), Mr. Jones (Old Colwyn), Mr. I Jones (Colwyn Bay), Miss Lord (Old Colwyn), Mrs. Mallinson, Miss McKeirney.

Magazines.—Anon, Mrs. F. Arundale, Mr. Bailey, Mrs. Morton Bailey, Miss Barlow, Mr. W. H. Bettle, Miss P. Bradley, Hon. Mrs. Brodrick, Mr. Burgess, Mrs. Davies (Old Colwyn), Mrs. Dodd, Mrs. P. Evans, Mrs. Gleave, Mr. T. B. Gorst, Mr. C. B. Greenfield, Mrs. Haley, Mrs. Hobbs, Mrs. J. W. Holden, Mrs. Howarth, Miss Howe, Mrs. Hughes (Rhos), Mrs. S. Hughes (Glan Conway), Mr. W. W. Humbley, Mrs. A. Jones, Mrs. Jones (Old Colwyn), Miss Lord, Mrs. Marsland, Miss Morris, Nant-y-Glyn Wesley Guild, Mr. G. B. Needham, The Misses Plant, Mrs. Potts, Mrs. Preston, Mrs. Priestley, Mr. Robey, Mr. J. H. Scott, Mr. Slater, Mrs. Southern, Mr. N. R. Williams, Mr. Withey, Mrs. Young.

Books.—Anon, The Misses Bindloss, British and Foreign Society, Miss E. Brodrick, Mrs. Davies (Old Colwyn), Mrs. Edwards (Rhos), Miss Gilbert, Mrs. Hacking, Mr. E. E. Jones (Colwyn Bay), Miss Middleton, Mrs. C. H. Mitchell, Mrs. Nowell, Mr. T. R. Roberts, Mrs. Sherwood, Mrs. Smith (Rhos), Mrs. Stevens, Sheila and Billy Thacker, Mrs. Thompson, Mrs. Ward, Mrs. G. Wood,

Articles of Apparel.—Mrs. Andrew, Mrs. Jeffreys, Miss Johns, Mrs. Miller, Mrs. E. E. Morris, Mrs. Priestley, Mrs. F. Roberts, Mrs. Schofield (Abergele), Miss Williams (Old Colwyn), Mrs. J. Wood.

Game, Poultry, etc.—Lord Colwyn.

Eggs.—Mrs. F. Booth, Mrs. Carter, Mrs. Kerry (Llanrwst), Mrs. Lamb, Mrs. Morris (Rhos), Mr. D. Morris (Old Colwyn), Mrs. T. Roberts (Abergele), Mrs. W. Pollitt, Mrs. Thacker, Mrs. Williams (Colwyn Bay)

Flowers, Fruit, Vegetables, etc.

Mrs. Birch, Mrs. F. Booth, Hon. Mrs. Brodrick, Mrs. Carter, Mrs. E. Clegg, Mrs. Crump, Mrs. D. E. Davies (Rhos), Mrs. Edwards (Rhos), A Friend, Mr. Haley, Miss Jackson, Mrs. A. Jones (Colwyn Bay), Mr. C. Ll. Jones, Mrs. Lamb, Mrs. C. H. Mitchell, Mr. W. G. Mobley, Old Colwyn Rangers, Mrs. Parry (Colwyn Bay), Mrs. W. Pollitt, Mrs. Potts, Mrs. Priestley, Mr. Raynes, The late Mrs. Rees (Old Colwyn), Mrs. Reid, Mrs. Roberts, Mrs. Rowatt, Miss Snow, Mrs. Thacker, Mrs. Wade, Mrs. P. Williams (Dolwen), Mr. Withy, Mrs. J. Wood, Miss Wyatt.

Sundry Articles:—Anon, Mr. J. W. Allinson (London) Mrs. Banuister, Miss Bardsley, Mr. G. Battersby, Mr. W. H. Bettle, The Misses Bindloss, Mrs. Birch, Mrs. R. Braid, The Misses Booth, Rev. A. Bourne, Mrs. Buxton, Lady Colwyn, Mrs. Crump, Mr. Dixon, Messrs. J. F. Francis & Sons, Mrs. T. Gee, Dr. A. C. George, Mrs. Haley, Miss S. M. Harrop. Mrs. Heaton, Messrs. Hibbs Garages, Ltd., Dr. A. T. Hill (Llanrwst) Mr. T. Hilton, Mr. and Mrs. C. E. Howe, Mr. E. E. Jones (Colwyn Bay), Mr. W. Jones (Rhos), Mr. J. D. Knox, Mrs. Levin, Mrs. Lomax. May Queen Mary, 1926, Miss Oates, Mrs. Priestley, Miss N. Roberts, Mr. H. H. Ross, Miss Stigant, Miss Sugden, The Misses Thomas, Mrs. Watson, Mr. G. Withy.

Gifts from Harvest Festivals:—

Arnold House School Chapel, Llanddulas
 English Congregational Church, Old Colwyn
 English Congregational Church, Rhos-on-Sea
 English Presbyterian Church, Penrhyn Bay
 Glan Conway Parish Church
 Llandrillo-yn-Rhos Parish Church
 Llangwystenin Parish Church
 St. George's Church, Rhos-on-Sea
 St. John's Church, Old Colwyn
 St. Michael's Church, Abergele
 Wesleyan Church Old Colwyn

Income and

EXPENDITURE.

| | £ | s. | d. | £ | s. | d. | £ | s. | d. |
|---|------|----|-----|------|----|----|--------------|----------|----------|
| Excess of Expenditure over Income, 1st October to 31st December, 1925 | | | | | | | 257 | 5 | 11½ |
| A.—MAINTENANCE. | | | | | | | | | |
| PROVISIONS | 1591 | 13 | 11½ | | | | | | |
| SURGERY AND DISPENSARY | 508 | 12 | 11½ | | | | | | |
| DOMESTIC | 684 | 7 | 8 | | | | | | |
| ESTABLISHMENT | 171 | 19 | 7 | | | | | | |
| MISCELLANEOUS | 168 | 18 | 9 | | | | | | |
| SALARIES AND WAGES | 1139 | 12 | 0 | | | | | | |
| HOSPITAL SATURDAY EXPENSES | 12 | 17 | 1 | | | | | | |
| | | | | 4278 | 2 | 0 | | | |
| Cost of Maintenance | | | | 4278 | 2 | 0 | | | |
| B.—ADMINISTRATION. | | | | | | | | | |
| SALARIES AND WAGES | 263 | 13 | 10 | | | | | | |
| BANK CHARGES | 9 | 2 | 8 | | | | | | |
| STAMPS AND STATIONERY | 31 | 17 | 6 | | | | | | |
| | | | | 304 | 14 | 0 | | | |
| Cost of Maintenance and Administration | | | | 4582 | 16 | 0 | | | |
| C.—RATES AND TAXES | | | | | | | | | |
| | | | | | | | 86 | 19 | 10 |
| | | | | | | | 4669 | 15 | 10 |
| | | | | | | | <u>£4927</u> | <u>1</u> | <u>9</u> |

Expenditure, 1926.

| | | INCOME. | | | | | | |
|--|-----|---------|-----|-----|-----|-------|----|-----|
| A. -- ORDINARY | | | | | | £ | s. | d. |
| ANNUAL SUBSCRIPTIONS | ... | ... | ... | ... | ... | 650 | 18 | 6 |
| DONATIONS | ... | ... | ... | ... | ... | 170 | 7 | 6 |
| BOXES | ... | ... | ... | ... | ... | 21 | 1 | 2 |
| HOSPITAL SATURDAY... | ... | ... | ... | ... | ... | 357 | 17 | 5 |
| ANNUAL HOUSE-TO-HOUSE COLLECTION | ... | ... | ... | ... | ... | 489 | 14 | 7 |
| CHURCH COLLECTIONS | ... | ... | ... | ... | ... | 232 | 0 | 2 |
| COLLECTIONS FROM WORKS, &c. | ... | ... | ... | ... | ... | 313 | 17 | 0 |
| ENTERTAINMENTS | ... | ... | ... | ... | ... | 241 | 12 | 11 |
| INVESTMENTS: | | | | | | | | |
| Dividends | ... | ... | ... | ... | ... | 297 | 10 | 8 |
| Income Tax Returned | ... | ... | ... | ... | ... | | | |
| Bank Interest | ... | ... | ... | ... | ... | 9 | 14 | 3 |
| | | | | | | <hr/> | | |
| | | | | | | 307 | 4 | 11 |
| PAYMENTS BY PATIENTS | ... | ... | ... | ... | ... | 2036 | 5 | 10 |
| OTHER RECEIPTS: | | | | | | | | |
| Contributions by Approved Societies | ... | ... | ... | ... | ... | 46 | 6 | 6 |
| Sundries | ... | ... | ... | ... | ... | 6 | 13 | 6 |
| Gifts in kind | ... | ... | ... | ... | ... | 11 | 19 | 5 |
| | | | | | | <hr/> | | |
| | | | | | | 64 | 19 | 5 |
| Excess of Expenditure over Income to 31st December, 1926 | | | | | | 41 | 2 | 4 X |

£4927 1 9

41

4886

4670

216

Surplus

Balance

| | | | | | | LIABILITIES. | | | | | |
|--------------------|-----|-----|-----|-----|-----|------------------|----|----|-----|----|----|
| | | | | | | £ | s. | d. | £ | s. | d. |
| OVERDRAWN AT BANK | ... | ... | ... | ... | ... | | | | 220 | 10 | 8 |
| CREDITORS | ... | ... | ... | ... | ... | | | | 364 | 9 | 1 |
| CAPITAL ACCOUNT: | | | | | | | | | | | |
| Endowment Fund | ... | ... | ... | ... | ... | 6418 | 10 | 5 | | | |
| X-Ray Apparatus | ... | ... | ... | ... | ... | 409 | 11 | 2 | | | |
| Land and Buildings | ... | ... | ... | ... | ... | 38456 | 5 | 9 | | | |
| Equipment | ... | ... | ... | ... | ... | 2361 | 9 | 6 | | | |
| | | | | | | -----47645 16 10 | | | | | |

£48230 16 7

Sheet, 1926.

| ASSETS. | | | | | £ | s. | d. | £ | s. | d. |
|--|------|-----|-----|-----|-------|----|----|--------|----|----|
| CASH IN HAND AND AT BANK: | | | | | | | | | | |
| Endowment Fund | ... | ... | ... | ... | 147 | 8 | 6 | | | |
| X-Ray Apparatus | ... | ... | ... | ... | 359 | 11 | 2 | | | |
| Petty Cash in hands of Secretary | ... | ... | ... | ... | 25 | 0 | 0 | | | |
| | | | | | | | | 531 | 19 | 8 |
| SUBSCRIPTIONS, &c., for 1926, paid since end of year | | | | | | | | 543 | 17 | 5 |
| ENDOWMENT FUND: | | | | | | | | | | |
| L.M. & S. Ry 4% Stock | ... | ... | ... | ... | 249 | 3 | 0 | | | |
| Canada 3½% Stock | ... | ... | ... | ... | 249 | 16 | 0 | | | |
| War Stock | ... | ... | ... | ... | 5472 | 2 | 11 | | | |
| Sir Alfred Jones' Trust | ... | ... | ... | ... | 300 | 0 | 0 | | | |
| | | | | | | | | 6271 | 1 | 11 |
| LAND, BUILDINGS AND EQUIPMENT: | | | | | | | | | | |
| Land and Buildings | ... | ... | ... | ... | 38456 | 5 | 9 | | | |
| Equipment Fund | ... | ... | ... | ... | 2361 | 9 | 6 | | | |
| X-Ray Apparatus | ... | ... | ... | ... | 50 | 0 | 0 | | | |
| | | | | | | | | 40867 | 15 | 3 |
| Excess of Expenditure over Income | | ... | ... | ... | 41 | 2 | 4 | | | |
| Less Balance 30th September, 1925 | ... | ... | ... | ... | 25 | 0 | 0 | | | |
| | | | | | | | | 16 | 2 | 4 |
| | | | | | | | | | | |
| | | | | | | | | £48230 | 16 | 7 |

I have examined the foregoing Accounts and Balance Sheet as on 31st December, 1926.

I am of opinion that the same have been correctly drawn up and that the Balance Sheet shows the true and correct position as on that date as shown by the Books and the information received.

H. TUDOR HUGHES, A.S.A.A.,
Incorporated Accountant,
Auditor.

Expenditure, 1926.

A.—MAINTENANCE.

| <i>Provisions :</i> | | | | | | £ | s. | d. | £ | s. | d. |
|----------------------|-----|-----|-----|-----|-----|-------|----|----|------|----|-----|
| Meat | ... | ... | ... | ... | ... | 245 | 1 | 7 | | | |
| Fish and Poultry | ... | ... | ... | ... | ... | 197 | 2 | 4 | | | |
| Butter, Bacon, &c. | ... | ... | ... | ... | ... | 217 | 2 | 6 | | | |
| Eggs | ... | ... | ... | ... | ... | 11 | 0 | 0 | | | |
| Milk | ... | ... | ... | ... | ... | 276 | 7 | 1 | | | |
| Bread, Flour, &c. | ... | ... | ... | ... | ... | 155 | 6 | 8 | | | |
| Grocery | ... | ... | ... | ... | ... | 344 | 17 | 8 | | | |
| Vegetables and Fruit | ... | ... | ... | ... | ... | 127 | 2 | 7½ | | | |
| Sundries | ... | ... | ... | ... | ... | 17 | 13 | 6 | | | |
| | | | | | | <hr/> | | | 1591 | 13 | 11½ |

Surgery and Dispensary :

| | | | | | | | | | | | |
|----------------------------|-----|-----|-----|-----|-----|-------|----|----|-----|----|-----|
| Drugs and Chemicals | ... | ... | ... | ... | ... | 221 | 8 | 2 | | | |
| Dressings | ... | ... | ... | ... | ... | 101 | 15 | 8 | | | |
| Instruments and Appliances | ... | ... | ... | ... | ... | 105 | 18 | 1½ | | | |
| Brandy, &c. | ... | ... | ... | ... | ... | 18 | 3 | 11 | | | |
| Repairs and Sundries | ... | ... | ... | ... | ... | 61 | 7 | 1 | | | |
| | | | | | | <hr/> | | | 508 | 12 | 11½ |

Domestic :

| | | | | | | | | | | | |
|------------------------------------|-----|-----|-----|-----|-----|-------|----|-----|-----|---|---|
| Renewal and Repair of Furniture | ... | ... | ... | ... | ... | 9 | 17 | 9 | | | |
| Renewal and Repair of Bedding | ... | ... | ... | ... | ... | 3 | 16 | 10½ | | | |
| Renewal of Hardware and Crockery | ... | ... | ... | ... | ... | 35 | 17 | 8½ | | | |
| Cleaning Materials | ... | ... | ... | ... | ... | 17 | 19 | 2 | | | |
| Coal and Coke | ... | ... | ... | ... | ... | 252 | 8 | 8 | | | |
| Gas | ... | ... | ... | ... | ... | 126 | 3 | 0 | | | |
| Electric Current | ... | ... | ... | ... | ... | 103 | 4 | 6 | | | |
| Uniforms | ... | ... | ... | ... | ... | 31 | 9 | 2 | | | |
| Washing done off Hospital Premises | ... | ... | ... | ... | ... | 88 | 6 | 4 | | | |
| Sundries | ... | ... | ... | ... | ... | 15 | 4 | 6 | | | |
| | | | | | | <hr/> | | | 684 | 7 | 8 |

Establishment :

| | | | | | | | | | | | |
|-----------|-----|-----|-----|-----|-----|-------|----|---|-----|----|---|
| Insurance | ... | ... | ... | ... | ... | 166 | 2 | 1 | | | |
| Repairs | ... | ... | ... | ... | ... | 2 | 7 | 6 | | | |
| Garden | ... | ... | ... | ... | ... | 3 | 10 | 0 | | | |
| | | | | | | <hr/> | | | 171 | 19 | 7 |

Miscellaneous :

| | | | | | | | | | | | |
|-------------------------|-----|-----|-----|-----|-----|-------|----|----|-----|----|---|
| Printing and Stationery | ... | ... | ... | ... | ... | 74 | 6 | 3 | | | |
| Postages and Telephones | ... | ... | ... | ... | ... | 29 | 19 | 9½ | | | |
| Sundries | ... | ... | ... | ... | ... | 64 | 12 | 8 | | | |
| | | | | | | <hr/> | | | 168 | 18 | 9 |

Gifts for Endowment Fund.

| | | £ | s. | d. |
|-----------|---|------------|----|----|
| | Palin Memorial | 54 | 0 | 0 |
| | In Memoriam, Mrs. Rachel Wood | 100 | 0 | 0 |
| 1904. | | | | |
| August | 12—Mrs. Dean's Legacy | 200 | 0 | 0 |
| October | 11—Mrs. McCulloch's Legacy | 100 | 0 | 0 |
| December | 20—Messrs. Booth, Chadwick & Porter | 10 | 10 | 0 |
| 1905. | | | | |
| February | 22—Miss Gregory's Legacy | 100 | 0 | 0 |
| April | 6—Wilton House Girl's School | 24 | 0 | 0 |
| 1906. | | | | |
| May | 3—Mrs. Barlow's Legacy | 100 | 0 | 0 |
| 1907. | | | | |
| October | 26—Edward Roberts' Legacy | 22 | 11 | 6 |
| December | 31—Madame Riviere's Fund... .. (Mr. and Mrs. Gamble, in Memory of Bryan). | 100 | 0 | 0 |
| 1912. | | | | |
| February | 28—Thos. Robinson's Legacy | 100 | 0 | 0 |
| April | 6—Miss Britton's Legacy | 103 | 4 | 5 |
| 1914. | | | | |
| July | 31—Mrs. Jane Hoskin's Legacy | 1518 | 14 | 6 |
| September | 25—Mr. and Mrs. W. L. Whitehouse (A Thank Offering) | 50 | 0 | 0 |
| 1917. | | | | |
| November | 29—Sir Alfred L. Jones' Legacy | 300 | 0 | 0 |
| December | 22—Exors. of the late Mr. James Wood | 20 | 0 | 0 |
| 1918. | | | | |
| July | 17—Cricket Carnival Committee | 150 | 0 | 0 |
| 1919. | | | | |
| April | 17—Mrs. James Wood (In Memory of the late Mr. Jas. Wood) | 100 | 0 | 0 |
| July | 16—Royal Liver Friendly Society (per Mr. Geo. Bevan)... .. | 50 | 0 | 0 |
| 1920. | | | | |
| August | 20—Executors of the late Miss Caroline Wood (In Memory of the late Mr. Edward Wood)... .. | 100 | 0 | 0 |
| 1922. | | | | |
| March | 16—Mr. J. T. Taylor, Oakdene | 50 | 0 | 0 |
| 1923. | | | | |
| April | 6—Princess Mary Cot Fund (on a/c) | 250 | 0 | 0 |
| 1924. | | | | |
| December | 28—Exors. of the late Dr. Russell | 100 | 0 | 0 |
| 1925. | | | | |
| February | 12—Colwyn Bay Dramatic Society | 8 | 0 | 0 |
| October | 19—Mrs. Gee, Gloddaeth, Llandudno, in Memory of her husband, Mr. Thomas Gee) | 500 | 0 | 0 |
| October | 19—Mr. and Mrs. Charles E. Howe | 500 | 0 | 0 |
| November | 6—Exors. of the late Mrs. Mary Ogden, of "Nordene" | 90 | 0 | 0 |
| November | 20—Rhos Cot Committee | 500 | 0 | 0 |
| December | 10 The Misses Lewis, "Bodeirig," in Memory of their father, the late John Lewis, Esq. | 1000 | 0 | 0 |
| 1926. | | | | |
| February | 15 Exors. of the late Mr. Alfred Hirst, "Staveley" | 50 | 0 | 0 |
| June | 23 Nurse Catherine Roberts, of Denbigh | 67 | 10 | 0 |
| | | £6418 10 5 | | |

List of Patients admitted to the Hospital

from January 1st to December 31st, 1926.

| <i>No.</i> | <i>Residence</i> | <i>No. of Days.</i> | <i>Nature of Case.</i> | <i>Result.</i> |
|------------|------------------|---------------------|--------------------------------------|----------------|
| 100 | Rhyd-y-Foel | 55 | Hyperthyroidism | Relieved |
| 101 | Llangwystenin | 34 | Excision of Semi-lunar Cartilage | Cured |
| 102 | Colwyn Bay | 15 | Laparotomy | Incurable |
| 103 | Rhos-on-Sea | 31 | Sub-acute Appendix | Cured |
| 104 | Glan Conway | 27 | Acute Appendix | do. |
| 105 | Llanddulas | 25 | Right Inguinal Hernia | do. |
| 106 | Colwyn Bay | 22 | Haemorrhoids | do. |
| 107 | Llysfaen | 15 | Colitis | do. |
| 108 | No abode | 6 hrs. | Fractured Skull | Died |
| 109 | Llangerniew | 10 | Sebaceous Cyst | Cured |
| 110 | Colwyn Bay | 48 | Procidencia | do. |
| 111 | Glan Conway | 50 | Empyema | do. |
| 112 | Llysfaen | 1 | For observation | Same |
| 113 | Glan Conway | 37 | Appendicitis | Cured |
| 114 | Rhos-on-Sea | 43 | Paralysis | Relieved |
| 115 | Old Colwyn | 22 | Haemorrhoids | Cured |
| 116 | Colwyn Bay | 58 | Gallstones | do. |
| 117 | Rhos-on-Sea | 28 | Hernia | do. |
| 118 | Colwyn Bay | 8 | Acute Appendicitis | Died |
| 119 | Mochdre | 14 | Septic Arm | Cured |
| 120 | Abergele | 3 | Concussion | do. |
| 121 | Colwyn Bay | 25 | Inflamed Left Eye | do. |
| 122 | Colwyn Bay | 32 | Parotid Tumour | do. |
| 123 | Old Colwyn | 6 | For observation | Died |
| 124 | Southport | 15 | Nephritis | Cured |
| 125 | Abergele | 4 | Tonsils and Adenoids | do. |
| 126 | Colwyn Bay | 21 | Appendix | do. |
| 127 | Colwyn Bay | 12 | For observation | Relieved |
| 128 | Rhos-on-Sea | 14 | Curettage | Cured |
| 129 | Colwyn Bay | 14 | Left Mastoiditis | do. |
| 130 | Colwyn Bay | 33 | Scalds of Leg, Arms and Abdomen | do. |
| 131 | Glan Conway | 22 | Appendectomy | do. |
| 132 | Rhos-on-Sea | 34 | Cut Throat | do. |
| 133 | Glan Conway | 10 | Bursa of Right Wrist | do. |
| 134 | Llanddulas | 15 | Slipped Epiphysis | do. |
| 135 | Llanddulas | 16 | Curettage | do. |
| 136 | Colwyn Bay | 11 | High Blood Pressure | do. |
| 137 | Colwyn Bay | 61 | Gangrenous Appendix with Peritonitis | do. |
| 138 | Colwyn Bay | 19 | Duodenal Ulcer | do. |
| 139 | Colwyn Bay | 14 | Severe Anaemia | Died |
| 140 | Colwyn Bay | 20 | Phlebitis | Cured |
| 141 | Colwyn Bay | 7 | Tonsils and Adenoids | do. |
| 142 | Rhos-on-Sea | 2 | do. | do. |
| 143 | Rhos-on-Sea | 2 | do. | do. |
| 144 | Llanelian | 4 | For examination | Same |
| 145 | Old Colwyn | 9 | Curettage | Cured |
| 146 | Old Colwyn | 9 | Amputation of Deformed Toe | do. |
| 147 | Colwyn Bay | 23 | Amputation of Breast | do. |
| 148 | Old Colwyn | 3 | Tonsils and Adenoids | do. |
| 149 | Old Colwyn | 29 | Mole on Face | do. |
| 150 | Old Colwyn | 8 | Circumcision and Extraction of Teeth | do. |

| No. | Residence. | No. of Days. | Nature of Case. | Result. |
|-----|--------------------|--------------|--|-----------------------|
| 151 | Llysfæn | 13 | Tonsils and Adenoids | Cured |
| 152 | Old Colwyn | 4 | do. | do. |
| 153 | Llanddulas | 6 | do. | do. |
| 154 | Bettws-y-Coed | 21 | Femoral Hernia | do. |
| 155 | Colwyn Bay | 29 | Corneal Ulcer | do. |
| 156 | Old Colwyn | 51 | Pneumonia | do. |
| 157 | Birmingham | 21 | For observation | do. |
| 158 | Rhos-on-Sea | 1 | Circumcision | do. |
| 159 | Colwyn Bay | 6 | Tonsils and Adenoids | do. |
| 160 | Colwyn Bay | 6 | do. | do. |
| 161 | Tal-y-Bont | 22 | Dysuria | Improved |
| 162 | Colwyn Bay | 9 | Compound Fracture of Metatarsal Bones | Cured |
| 163 | Colwyn Bay | 60 | Fractured Jaw and other Injuries | do. |
| 164 | Llanrwst | 4 | For observation | Died |
| 165 | Colwyn Bay | 7 | Curettage | Cured |
| 166 | Penmaenmawr | 64 | Cholecystitis | Relieved |
| 167 | Llanddulas | 15 | For treatment after Mastoid Operation | Cured |
| 168 | Llysfæn | 22 | Cut Tendon | do. |
| 169 | Old Colwyn | 6 | Tonsils and Adenoids | do. |
| 170 | Old Colwyn | 4 | do. | do. |
| 171 | Mochdre | 69 | Exophthalmic Goitre | Relieved |
| 172 | Old Colwyn | 17 | Tuberculous Abscess of Neck | Cured |
| 173 | St. Asaph | 19 | General Debility | Improved |
| 174 | Llanrwst | 44 | Diabetes | Cured |
| 175 | Colwyn Bay | 8 | Cerebral Haemorrhage | Relieved |
| 176 | Old Colwyn | 46 | Intestinal Obstruction | Cured |
| 177 | Llanfairtalhaiarn | 218 | Fractured Left Tibia | do. |
| 178 | Colwyn Bay | 11 | Suppurating Glands of Neck | do. |
| 179 | Llandudno Junction | 23 | Double Direct Inguinal Hernia | do. |
| 180 | Colwyn Bay | 17 | Left Inguinal Hernia | do. |
| 181 | Rhos-on-Sea | 21 | Epididymitis | do. |
| 182 | Colwyn Bay | 13 | Axillary Abscess | do. |
| 183 | Abergele | 54 | Fractured Left Femur | do. |
| 184 | Colwyn Bay | 69 | Hyperthyroidism | Relieved |
| 185 | Old Colwyn | 5 | Shock from Fall | Cured |
| 186 | Colwyn Bay | 9 | Glands of Neck | do. |
| 187 | Colwyn Bay | 54 | Suprapubic Prostatectomy | do. |
| 188 | Colwyn Bay | 27 | Lipoma | do. |
| 189 | Colwyn Bay | 12 | Fistula | Transferred to Bangor |
| 190 | Colwyn Bay | 3 | Removal of Sequestrum from Jaw | Cured |
| 191 | Old Colwyn | 98 | Abscess of Thigh | do. |
| 192 | Colwyn Bay | 8 | Tonsils and Adenoids | do. |
| 193 | Llandudno Junction | 21 | Haemorrhoids | do. |
| 194 | Llanelian | 7 | For observation | do. |
| 195 | Rhyd-y-foel | 16 | Left Inguinal Hernia | do. |
| 196 | Old Colwyn | 12 | Tonsils and Adenoids | do. |
| 197 | Old Colwyn | 34 | Colporrhaphy and Perineorrhaphy | do. |
| 198 | Old Colwyn | 18 | Abscess of Leg | do. |
| 199 | Glan Conway | 18 | Injury to Heel | do. |
| 200 | Llysfæn | 27 | Fractured Left Arm | do. |
| 201 | Llanddulas | 14 | Amputation of Toe | do. |
| 202 | Rhos-on-Sea | 14 | Injury to Head | do. |
| 203 | Glanwydden | 88 | Injury to Face and Fracture of R. Tibia | do. |
| 204 | Rhos-on-Sea | 5 | Tonsils and Adenoids | do. |
| 205 | Rhos-on-Sea | 5 | do. | do. |
| 206 | Colwyn Bay | 17 | For observation | Improved |
| 207 | Abergele | 22 | Acute Appendix | Cured |

| <i>No.</i> | <i>Residence.</i> | <i>No. of Days.</i> | <i>Nature of Case.</i> | <i>Result.</i> |
|------------|--------------------|---------------------|-------------------------------------|----------------|
| 208 | Colwyn Bay | 14 | Septic Mouth | Cured |
| 209 | Llysfaen | 22 | Injury to Face and Nose | do. |
| 210 | Colwyn Bay | 9 | Cellulitis in Axilla | do. |
| 211 | Colwyn Bay | 6 | Tonsils and Adenoids | do. |
| 212 | Llanrwst | 22 | Orchidectomy | do. |
| 213 | Llandudno Junction | 24 | Sub-acute Appendix | do. |
| 214 | Colwyn Bay | 15 | Abscess of Arm | do. |
| 215 | Colwyn Bay | 4 | Circumcision | do. |
| 216 | Colwyn Bay | 5 | Tonsils and Adenoids | do. |
| 217 | Colwyn Bay | 5 | do. | do. |
| 218 | Colwyn Bay | 25 | Acute Appendix | do. |
| 219 | Pwllheli | 183 | Fractured Left Tibia | do. |
| 220 | Llanrwst | 7 | Fractured Left Arm | do. |
| 221 | Old Colwyn | 15 | Septic Glands of Neck | Improved |
| 222 | Old Colwyn | 14 | Whitlow | Cured |
| 223 | Colwyn Bay | 30 | Pericarditis | do. |
| 224 | Rhos-on-Sea | 16 | Pneumonia | do. |
| 225 | Llysfaen | 27 | Peritonitis | do. |
| 226 | Llanrwst | 91 | Fractured Right Leg | do. |
| 227 | Llanfair T.H. | 28 | Appendicectomy | do. |
| 228 | Old Colwyn | 15 | Circumcision, Tonsils and Adenoids | do. |
| 229 | Old Colwyn | 6 | Tonsils and Adenoids | do. |
| 230 | Capel Curig | 107 | Rheumatoid Arthritis | Improved |
| 231 | Colwyn Bay | 8 | Tonsils and Adenoids | Cured |
| 232 | Old Colwyn | 12 | Septic Finger | do. |
| 233 | Old Colwyn | 3 | Tonsils and Adenoids | do. |
| 234 | Old Colwyn | 3 | do. | do. |
| 235 | Glanwydden | 52 | Fractured Right Humerus | do. |
| 236 | Colwyn Bay | 1 | Grushed Finger | do. |
| 237 | Colwyn Bay | 7 | Circumcision | do. |
| 238 | Colwyn Bay | 77 | Scalds of Right Buttock | do. |
| 239 | Llanrwst | 5 | Gangrenous Appendix | do. |
| 240 | Llanrwst | 11 | For observation | Relieved |
| 241 | Abergele | 28 | Fractured Neck of Right Humerus | Cured |
| 242 | Tal-y-cafn | 27 | Sub-acute Appendix | do. |
| 243 | Llanddulas | 4 | Tonsils and Adenoids | do. |
| 244 | Dolwen | 40 | Double Femoral Hernia | do. |
| 245 | Colwyn Bay | 22 | Axillary Suppuration of Sinus | do. |
| 246 | Llangerniew | 14 | Osteomyelitis | do. |
| 247 | Colwyn Bay | 7 | Tonsils and Adenoids | do. |
| 248 | Colwyn Bay | 25 | Hysterectomy | do. |
| 249 | Llysfaen | 23 | Haemorrhage from Septic Leg | do. |
| 250 | Colwyn Bay | 6 | Tonsils and Adenoids | do. |
| 251 | Colwyn Bay | 8 | do. | do. |
| 252 | Colwyn Bay | 6 | do. | do. |
| 253 | Old Colwyn | 2 | Straugulated Hernia | Reduced |
| 254 | Colwyn Bay | 2 | Tonsils and Adenoids | Cured |
| 255 | Old Colwyn | 23 | Cholecystitis | do. |
| 256 | Old Colwyn | 35 | Nephrectomy for Lacerated L. Kidney | do. |
| 257 | Llanddulas | 2 | Laparotomy for Peritonitis | Died |
| 258 | Colwyn Bay | 22 | Continued Fever | Transferred |
| 259 | B-ttws-y-Coed | 10 | For observation | Cured |
| 260 | Old Colwyn | 50 | Fracture of Left Humerus | do. |
| 261 | Old Colwyn | 11 | Lacerated Wound of Left Side | do. |
| 262 | Llanddulas | 1 | Circumcision | do. |
| 263 | Colwyn Bay | 13 | Cervical Fibroids | do. |
| 264 | Colwyn Bay | 8 | Tonsils and Adenoids | do. |
| 265 | Colwyn Bay | 21 | Septic Bursitis of Knee | do. |

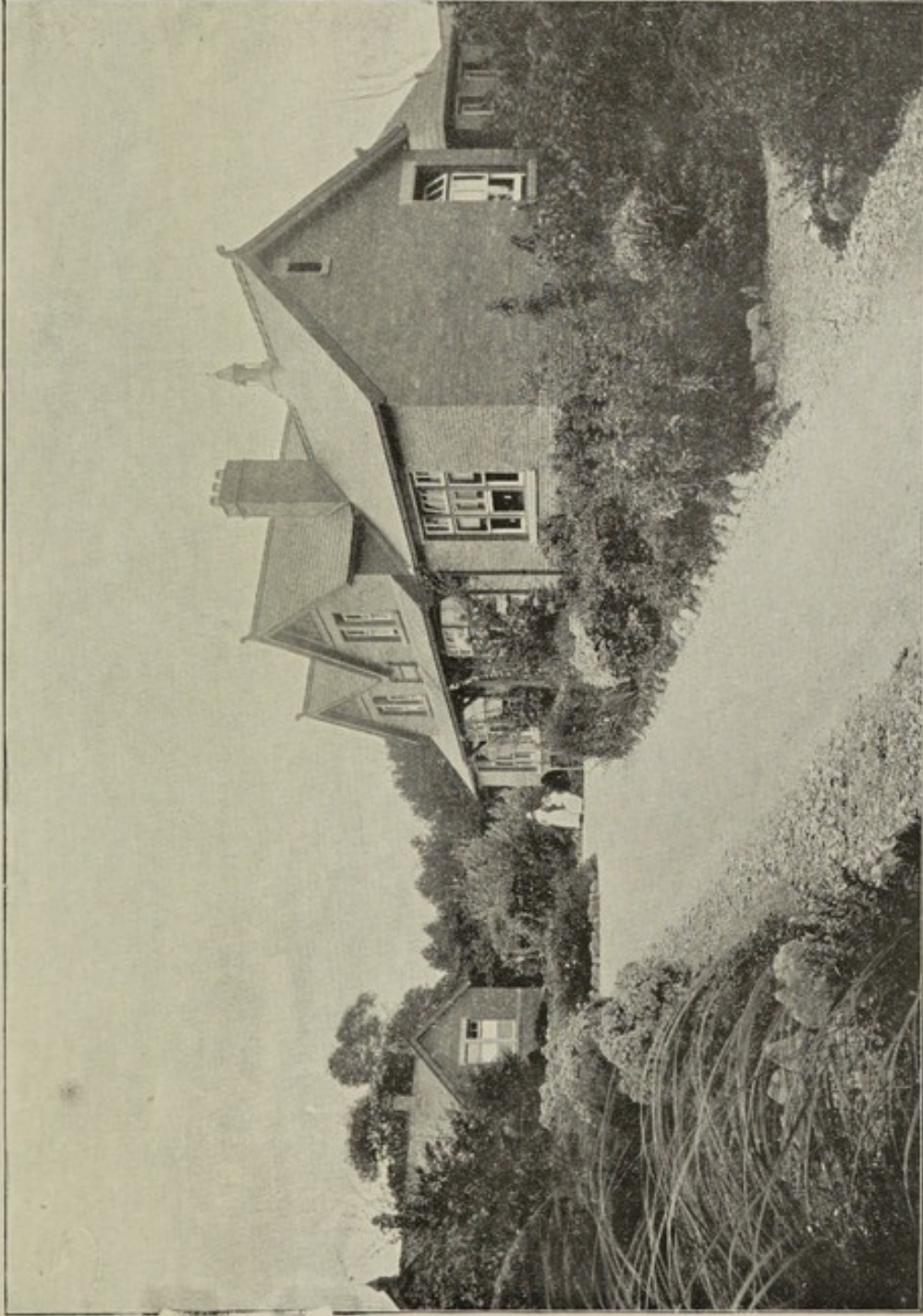

THE COLWYN BAY AND DISTRICT COTTAGE HOSPITAL

Established 1897; Enlarged 1925.



| <i>No.</i> | <i>Residence.</i> | <i>No. of Days.</i> | <i>Nature of Case.</i> | <i>Result.</i> |
|------------|-------------------|---------------------|------------------------------------|----------------|
| 266 | Abergele | 14 | Nasal Polipi | Cured |
| 267 | Llanrwst | 38 | Acute Appendix | do. |
| 268 | Old Colwyn | 63 | Mucous Colitis | do. |
| 269 | Glan Conway | 24 | Sub-acute Appendicitis | do. |
| 270 | Llangerniew | 34 | Left Inguinal Hernia | do. |
| 271 | Colwyn Bay | 31 | For observation | do. |
| 272 | Colwyn Bay | 15 | Goitre | do. |
| 273 | Llanfair T.H. | 15 | Fractured Ribs | do. |
| 274 | Old Colwyn | 20 | Cervical Glands | do. |
| 275 | Rhyd-y-foel | 8 | Circumcision, Tonsils and Adenoids | do. |
| 276 | Colwyn Bay | 36 | Ovarian Tumour | do. |
| 277 | Old Colwyn | 6 | Tonsils and Adenoids | do. |
| 278 | Llanddulas | 34 | Pleurisy | do. |
| 279 | Colwyn Bay | 8 | Curettage | do. |
| 280 | Colwyn Bay | 13 | Abscess of Abdominal Wall | do. |
| 281 | Colwyn Bay | 8 | Circumcision | do. |
| 282 | Colwyn Bay | 27 | Cardiac with complications | Died |
| 283 | Abergele | 46 | Appendicectomy | Cured |
| 284 | Old Colwyn | 9 | Septic Finger | do. |
| 285 | Old Colwyn | 21 | Acute Appendicitis | do. |
| 286 | Abergele | 6 | Dysmenorrhia | do. |
| 287 | Llanelian | 196 | Marasmus and Pyloric Stenosis | do. |
| 288 | Abergele | 29 | Subserous Fibroid | do. |
| 289 | Rhos-on-Sea | 1 | Fractured Forearm | do. |
| 290 | Colwyn Bay | 83 | Acute Appendix | do. |
| 291 | Colwyn Bay | 5 | For observation | Relieved |
| 292 | Glan Conway | 8 | Tonsils and Adenoids | Cured |
| 293 | Llanrwst | 7 | do. | do. |
| 294 | Colwyn Bay | 8 | Dilatation and Curettage | do. |
| 295 | Rhos-on-Sea | 42 | Glands of Neck | Relieved |
| 296 | Mochdre | 3 | Examined under Anaesthetic | Cured |
| 297 | Abergele | 6 | Injury to Face and Mouth | do. |
| 298 | Old Colwyn | 36 | Cholecystectomy | do. |
| 299 | Old Colwyn | 18 | Epilepsy | Relieved |
| 300 | Trefriw | 8 | Malignant Abdomen | do. |
| 301 | Colwyn Bay | 97 | Arthritis of Knee and Septic Teeth | do. |
| 302 | Colwyn Bay | 31 | Ovariectomy and Appendicectomy | Cured |
| 303 | Llanddulas | 73 | Pituitary Tumour | Same |
| 304 | Abergele | 5 | Tonsils and Adenoids | Cured |
| 305 | Old Colwyn | 49 | Concussion | do. |
| 306 | Colwyn Bay | 15 | Confinement | do. |
| 307 | Glan Conway | 31 | Shock and Injury to Eye | do. |
| 308 | Colwyn Bay | 66 | Injury to Nose and Face | do. |
| 309 | Colwyn Bay | 36 | Periostitis of Left Tibia | do. |
| 310 | Llanddulas | 8 | Septic Finger | do. |
| 311 | Colwyn Bay | 11 | Born in Hospital | do. |
| 312 | Old Colwyn | 41 | Cardiac | Relieved |
| 313 | Rhyd-y-foel | 1 | Circumcision | Cured |
| 314 | Rhyd-y-foel | 2 | Tonsils and Adenoids | do. |
| 315 | Llanddulas | 79 | Sub-acute Rheumatism | do. |
| 316 | Old Colwyn | 2 | Shock and Abrasions | do. |
| 317 | Colwyn Bay | 21 | Thyroidectomy (Left Lobe) | do. |
| 318 | Mochdre | 5 | Septic Finger | do. |
| 319 | Colwyn Bay | 14 | Urethral Caruncle | do. |
| 320 | Old Colwyn | 1 | Bronchial Pneumonia | Died |
| 321 | Llanfair T.H. | 5 | Tonsils and Adenoids | Cured |
| 322 | Tal-y-cafn | 6 | do. | do. |
| 323 | Llanrwst | 19 | Acute Appendicitis | do. |

| No. | Residence. | No. of Days. | Nature of Case. | Result. |
|-----|--------------------|--------------|--------------------------------------|----------|
| 324 | Llanddulas | 6 | Auricular Abscess | Cured |
| 325 | Colwyn Bay | 1 | Tonsils and Adenoids | do. |
| 326 | Colwyn Bay | 24 | Sub-acute Appendicitis | do. |
| 327 | Pentrevoelas | 43 | Gastric Ulcer Excised | do. |
| 328 | Bettws-y-Coed | 30 | Appendicitis | do. |
| 329 | Abergele | 8 | Tonsils and Adenoids | do. |
| 330 | Colwyn Bay | 5 | do. | do. |
| 331 | Colwyn Bay | 29 | Sequestrum of Toe | do. |
| 332 | London | 11 | Fractured Ribs and Shock | do. |
| 333 | Rhos-on-Sea | 2 | Concussion | Died |
| 334 | Colwyn Bay | 41 | Lacerated Wound to Left Knee | Cured |
| 335 | Colwyn Bay | 8 | Suppurating Maxillary Antrum | do. |
| 336 | Rhos-on-Sea | 27 | Chronic Appendicitis | do. |
| 337 | Pentrevoelas | 16 | Appendicitis | do. |
| 338 | Llanddulas | 21 | Run Over, Shock, &c. | do. |
| 339 | Dolgarrog | 2 | Septicaemia | Died |
| 340 | Colwyn Bay | 15 | Bronchitis | Cured |
| 341 | Colwyn Bay | 4 | Tonsils and Adenoids | do. |
| 342 | Llandudno | 8 | Shock through exposure | do. |
| 343 | Old Colwyn | 22 | Acute Appendicitis | do. |
| 344 | Llangerniew | 119 | Radical Mastoid | do. |
| 345 | Llanddulas | 5 | Abscess of Lachrymal Duct | do. |
| 346 | Colwyn Bay | 33 | Neurasthenia | Relieved |
| 347 | Rhyd-y-foel | 30 | Hyperthyroidism | do. |
| 348 | Old Colwyn | 8 | Incomplete Abortion | Cured |
| 349 | Colwyn Bay | 15 | Confinement | do. |
| 350 | Colwyn Bay | 15 | Born in Hospital | do. |
| 351 | Gwytherin | 22 | Left Inguinal Hernia | do. |
| 352 | Yspytty | 11 | Endometritis | do. |
| 353 | Pentrevoelas | 18 | Dyspepsia | do. |
| 354 | Llysfaen | 15 | Injury to Ear—sutured | do. |
| 355 | Llandudno Junction | 29 | Sub-acute Appendicitis | do. |
| 356 | Llysfaen | 7 | Tonsils and Adenoids | do. |
| 357 | Llysfaen | 6 | do. | do. |
| 358 | Colwyn Bay | 31 | Lacerated Wound of Right Foot | do. |
| 359 | Abergele | 2 | Stiff Shoulder | do. |
| 360 | Trefriw | 54 | Osteomyelitis | do. |
| 361 | Pentrevoelas | 4 | Laparotomy | Died |
| 362 | Colwyn Bay | 14 | Removal of Ton-ils | Cured |
| 363 | Llanddulas | 1 | Circumcision | do. |
| 364 | Llanddulas | 1 | do. | do. |
| 365 | Llysfaen | 21 | Orchidectomy | do. |
| 366 | Rhos-on-Sea | 3 | Tonsils and Adenoids | do. |
| 367 | Llysfaen | 24 | Pyelitis | do. |
| 368 | Llanrwst | 4 | Tonsils and Adenoids | do. |
| 369 | Llanddulas | 2 | For observation | Relieved |
| 370 | Rhos-on-Sea | 14 | Retained products | Cured |
| 371 | Old Colwyn | 21 | Acute Appendix & General Peritonitis | do. |
| 372 | Bangor | 22 | Fractured Femur | do. |
| 373 | Bangor | 17 | Injury to Skull | do. |
| 374 | Bl. Festin'og | 8 | For observation | Relieved |
| 375 | Bettws-y-Coed | 9 | do. | do. |
| 376 | Old Colwyn | 92 | Compound Fracture of Tibia | Cured |
| 377 | Colwyn Bay | 33 | Ovarian Cyst | do. |
| 378 | Cheadle, Staff. | 40 | Concealed Haemorrhage | do. |
| 379 | Abergele | 19 | Abscess of Hip Joint | Died |
| 380 | Colwyn Bay | 5 | Tonsils and Adenoids | Cured |
| 381 | Prestatyn | 22 | Needle in foot | do. |

| No. | Residence. | No. of Days. | Nature of Case. | Result. |
|-----|---------------|--------------|---|-------------|
| 382 | Llanelian | 3 | Fractured Pelvis | Died |
| 383 | Llanddulas | 11 | Needling Eye | Same |
| 384 | Chester | 3 | Injury to face and scalp | Relieved |
| 385 | Llysfaen | 3 | Needle in hand | Cured |
| 386 | Llanddulas | 19 | Cataract | do. |
| 387 | Old Colwyn | 19 | Gastric catarrh | do. |
| 388 | Colwyn Bay | 74 | Gastro-jejunosomy for pyloric ulcer | do. |
| 389 | Colwyn Bay | 3 | Needle in arm | do. |
| 390 | Trefriw | 64 | Prostatectomy | do. |
| 391 | Rhyd-y-foel | 3 | Haemorrhage after teeth extraction | do. |
| 392 | Llanelian | 167 | Colotomy | Relieved |
| 393 | Llanrwst | 8 | For observation | Cured |
| 394 | Birkenhead | 21 | Sub-acute appendicitis | do. |
| 395 | Old Colwyn | 29 | Cholecystectomy and duodenotomy | do. |
| 396 | Colwyn Bay | 36 | Bronchitis | Relieved |
| 397 | Colwyn Bay | 7 | Chronic tonsilitis | Cured |
| 398 | Abergele | 17 | Chronic appendicitis | do. |
| 399 | Llangerniew | 7 | Tonsils and adenoids | do. |
| 400 | Llanrwst | 29 | Injury to hands and r. Colles fracture | do. |
| 401 | Colwyn Bay | 18 | Perineal ulcer | do. |
| 402 | Wolverhampton | 8 | Miscarriage | do. |
| 403 | Llanrwst | 60 | Gastro-jejunosomy & appendicectomy | do. |
| 404 | Colwyn Bay | 26 | Acute appendic tis | do. |
| 405 | Old Colwyn | 3 | Tonsils and adenoids | do. |
| 406 | Colwyn Bay | 8 | Suppurating glands | do. |
| 407 | Llysfaen | 3 | Tonsils and adenoids | do. |
| 408 | Colwyn Bay | 18 | Rheumatism | do. |
| 409 | Rhos-on-Sea | 15 | Exopthalmic goitre | Relieved |
| 410 | Colwyn Bay | 22 | Chronic appendicitis | Cured |
| 411 | Rhos-on-Sea | 22 | do. | do. |
| 412 | Trawsfynydd | 43 | Gastro-jejunosomy | do. |
| 413 | Llysfaen | 13 | Crushed foot | do. |
| 414 | Old Colwyn | 1 | Separated epiphysis of lower end of humerus | Relieved |
| 415 | Colwyn Bay | 14 | Epistaxis | Cured |
| 416 | Llanddulas | 20 | Ruptured triceps | do. |
| 417 | Llanddulas | 13 | Ischio-rectal abscess | do. |
| 418 | Llysfaen | 20 | Rodent ulcer excised | do. |
| 419 | Colwyn Bay | 12 | Nephritis | do. |
| 420 | Llanddulas | 20 | Injury and shock | do. |
| 421 | Colwyn Bay | 154 | Tuberculous kidney and cystitis | Transferred |
| 422 | Colwyn Bay | 31 | Suppurating glands of neck | Cured |
| 423 | Llanrwst | 29 | Strangulated umbilical hernia | do. |
| 424 | Colwyn Bay | 34 | Cystic adenoma of left breast | do. |
| 425 | Colwyn Bay | 6 | Septic hand | do. |
| 426 | Abergele | 20 | Paralysis | Transferred |
| 427 | Rhos-on-Sea | 4 | Tonsils and adenoids | Cured |
| 428 | Colwyn Bay | 113 | Fractured left femur | do. |
| 429 | Trefriw | 105 | Suprapubic puncture | Relieved |
| 430 | Llanddulas | 4 | Cyst of upper lip | Cured |
| 431 | Mochdre | 13 | Eclampsia | do. |
| 432 | Llysfaen | 13 | Injury to back | do. |
| 433 | Colwyn Bay | 35 | Injury to fingers of left hand | do. |
| 434 | Mochdre | 12 | Born in hospital | do. |
| 435 | Glan Conway | 24 | Uterine—ventro-fixation | do. |
| 436 | Colwyn Bay | 22 | Cervical abscess | do. |
| 437 | Old Colwyn | 2 | Lacerated scalp wounds | do. |
| 438 | Liverpool | 63 | Septic knee | do. |

| <i>No.</i> | <i>Residence.</i> | <i>No. of Days.</i> | <i>Nature of Case.</i> | <i>Result.</i> |
|------------|-------------------|---------------------|---|------------------------|
| 439 | Colwyn Bay | 7 | Supra trochlear abscess | Cured |
| 440 | Glan Conway | 37 | Sub-acute appendicitis | do. |
| 441 | Old Colwyn | 27 | Retained products | do. |
| 442 | Old Colwyn | 27 | For observation | do. |
| 443 | Abergele | 40 | Mastoiditis | do. |
| 444 | Llanddulas | 10 | Whitlow and septic finger | do. |
| 445 | Mochdre | 3 | Tonsils and adenoids | do. |
| 446 | Colwyn Bay | 18 | Gangrenous finger | Amputated |
| 447 | Old Colwyn | 11 | Endometritis | Cured |
| 448 | Old Colwyn | 3 | Tonsils and adenoids | do. |
| 449 | Stafford | 13 | Colitis | do. |
| 450 | Llanfair T.H. | 15 | Nephritis | Relieved |
| 451 | Colwyn Bay | 9 | Tonsils and adenoids | Cured |
| 452 | Colwyn Bay | 33 | Acute appendicitis and peritonitis | do. |
| 453 | Colwyn Bay | 5 | Circumcision | do. |
| 454 | Colwyn Bay | 8 | Needle in leg | do. |
| 455 | Colwyn Bay | 92 | Gastro-jejunosomy | do. |
| 456 | Stoke-on-Trent | 11 | Septic scalp wound | do. |
| 457 | Pentrevoelas | 25 | Appendicectomy | do. |
| 458 | Crewe | 2 | Comp. fracture of r. tibia & fibula | Transferred |
| 459 | Tal-y-Bont | 35 | Gastro-jejunosomy and appendicectomy | Cured |
| 460 | Stockport | 6 | Pyrexia | do. |
| 461 | Manchester | 2 | Acute capillary bronchitis and heart trouble | Died |
| 462 | Llysfaen | 22 | Intestinal stasis | Cured |
| 463 | Llanddulas | 15 | Pigmented mole | do. |
| 464 | Llysfaen | 9 | Injury to finger | Amputated |
| 465 | Old Colwyn | 2 | Shoulder adhesions | Moved under anæsthetic |
| 466 | Glan Conway | 28 | Hæmorrhoids | Cured |
| 467 | Colwyn Bay | 7 | Tonsils and adenoids | do. |
| 468 | Colwyn Bay | 11 | Salpingitis | do. |
| 469 | Halifax | 22 | Appendicectomy | do. |
| 470 | Colwyn Bay | 5 | Fractured wrist | do. |
| 471 | Stoke-on-Trent | 45 | Bronchial pneumonia | Relieved |
| 472 | Llysfaen | 4 | Tonsils and adenoids | Cured |
| 473 | Llysfaen | 4 | do. | do. |
| 474 | Llysfaen | 5 | do. | do. |
| 475 | Llanddulas | 22 | Right inguinal hernia | do. |
| 476 | Llanddulas | 12 | Abscess of face | do. |
| 477 | Llanrwst | 12 | For observation | Improved |
| 478 | Mochdre | 17 | Phlebitis | Cured |
| 479 | Colwyn Bay | 5 | Epilepsy | Relieved |
| 480 | Colwyn Bay | 16 | Abortion | Cured |
| 481 | Colwyn Bay | 44 | Fractured tibia and fibula | do. |
| 482 | Glan Conway | 2 | Acute appendicitis and peritonitis | Died |
| 483 | Colwyn Bay | 8 | Tonsils and Adenoids | Cured |
| 484 | Old Colwyn | 20 | Sub-acute appendicitis | do. |
| 485 | Trefriw | 57 | Colporrhaphy and cystic adenoma of breast | do. |
| 486 | Rhos-on-Sea | 2 | Tonsils and adenoids | do. |
| 487 | Colwyn Bay | 8 | do. | do. |
| 488 | Glan Conway | 29 | Appendicectomy | do. |
| 489 | Colwyn Bay | 24 | Appendicitis | do. |
| 490 | Llanrwst | 39 | Cellulitis of leg | do. |
| 491 | Colwyn Bay | 33 | Cholecystectomy | do. |
| 492 | Old Colwyn | 5 | Tonsils and adenoids | do. |
| 493 | Old Colwyn | 44 | Pott's fracture | do. |

| <i>No.</i> | <i>Residence.</i> | <i>No. of Days.</i> | <i>Nature of Case.</i> | <i>Result.</i> |
|------------|-------------------|---------------------|--|----------------|
| 494 | Colwyn Bay | 34 | Catarrhal jaundice | Relieved |
| 495 | Abergele | 15 | Abscess of neck | Cured |
| 496 | Colwyn Bay | 11 | Neurasthenia | Relieved |
| 497 | Colwyn Bay | 6 | For observation | do. |
| 498 | Old Colwyn | 54 | Laparotomy & removal of t.b. glands | Cured |
| 499 | St. George | 33 | Left inguinal hernia | do. |
| 500 | Colwyn Bay | 11 | Curettage | do. |
| 501 | Abergele | 4 | Tonsils and adenoids | do. |
| 502 | Llanellian | 4 | do. | do. |
| 503 | Penrhyn Bay | 34 | Ch. appendix | do. |
| 504 | Colwyn Bay | 43 | Fractured base of skull | do. |
| 505 | Rhos-on-Sea | 6 | For observation | do. |
| 506 | Abergele | 70 | Ventro-fixation | do. |
| 507 | Colwyn Bay | 6 | Tonsils and adenoids | do. |
| 508 | Abergele | 21 | Born in hospital | do. |
| 509 | Trefriw | 16 | Circumcision | do. |
| 510 | Colwyn Bay | 24 | Appendicectomy | do. |
| 511 | Old Colwyn | 17 | Curettage | do. |
| 512 | Abergele | 22 | Hysterectomy | do. |
| 513 | Old Colwyn | 5 | Tonsils and adenoids | do. |
| 514 | Llanddulas | 6 | do. | do. |
| 515 | Llanddulas | 9 | Circumcision | do. |
| 516 | Llanddulas | 3 | do. | do. |
| 517 | Llanellian | 3 | Tonsils and adenoids | do. |
| 518 | Llanddulas | 53 | Cholecystotomy | do. |
| 519 | Stockport | 5 | Epilepsy | Transferred |
| 520 | Colwyn Bay | 32 | Hysterectomy | Cured |
| 521 | Llysfaen | 36 | Suppurating glands of neck | do. |
| 522 | Abergele | 22 | Confinement | do. |
| 523 | Mostyn | 51 | Pott's fracture | do. |
| 524 | Colwyn Bay | 29 | Diabetes mellitis | do. |
| 525 | Llysfaen | 1 | Perforated duodenal ulcer and general peritonitis | Died |
| 526 | Colwyn Bay | 12 | Renal colic | Cured |
| 527 | Colwyn Bay | 17 | Cyst of leg | do. |
| 528 | Abergele | 33 | Interlobar empyema | do. |
| 529 | Rhos-on-Sea | 29 | Tuberculous caecum and intestinal obstruction | Relieved |
| 530 | Colwyn Bay | 29 | Hysterectomy | Cured |
| 531 | Old Colwyn | 57 | Diabetes | Improved |
| 532 | Colwyn Bay | 3 | Oral Sepsis | Cured |
| 533 | Colwyn Bay | 15 | Left inguinal hernia | do. |
| 534 | Rhos-on-Sea | 49 | Sub-acute rheumatism | do. |
| 535 | Prestatyn | 21 | Appendicectomy | do. |
| 536 | Old Colwyn | 27 | Gangrenous appendix | do. |
| 537 | Colwyn Bay | 5 | Fistula | Relieved |
| 538 | Old Colwyn | 22 | Septic knee | Cured |
| 539 | Old Colwyn | 3 | Dental extraction | do. |
| 540 | Colwyn Bay | 23 | Cholecystectomy | do. |
| 541 | Old Colwyn | 17 | Old scar—excised and toe amputated | do. |
| 542 | Colwyn Bay | 1 | Needle in finger | do. |
| 543 | Old Colwyn | — | Anterio-poliomyelitis | Still in |
| 544 | Colwyn Bay | 22 | Right inguinal hernia | Cured |
| 545 | Colwyn Bay | 8 | Tonsils and adenoids | do. |
| 546 | Llanrwst | 20 | Cellulitis of hand | do. |
| 547 | Manchester | 10 | Acute bronchitis and asthma | do. |
| 548 | Bettws-y-Coed | 2 | Needle in right hand | do. |
| 549 | Colwyn Bay | 43 | Appendix abscess | do. |

| <i>No.</i> | <i>Residence.</i> | <i>No. of Days.</i> | <i>Nature of Case.</i> | <i>Result.</i> |
|------------|--------------------|---------------------|---|----------------|
| 550 | Colwyn Bay | 3 | Tonsils and adenoids | Cured |
| 551 | Colwyn Bay | 12 | Right inguinal hernia | do. |
| 552 | Colwyn Bay | 8 | Curettag | do. |
| 553 | Llanelian | 15 | Iridectomy | do. |
| 554 | See 599 | | | |
| 555 | St. Asaph | 64 | Encephalitis lethargica | Transferred |
| 556 | Old Colwyn | - | Comp. fracture of r. tibia & fibula | Still in |
| 557 | Llandudno Junction | 24 | Acute appendicitis | Cured |
| 558 | Colwyn Bay | 24 | Salpingitis | do. |
| 559 | Colwyn Bay | 9 | Deflected septum | do. |
| 560 | Old Colwyn | 16 | Cardiac | Transferred |
| 561 | Llysfaen | 1 | Colles fracture | Relieved |
| 562 | Colwyn Bay | 64 | Cystotomy | do. |
| 563 | Bl. Festiniog | 18 | Otitis Media | Cured |
| 564 | Colwyn Bay | 22 | Appendectomy | do. |
| 565 | Colwyn Bay | 3 | Tonsils and adenoids | do. |
| 566 | Penrhyn Bay | 8 | Abortion | do. |
| 567 | Llanrwst | 23 | Cataract | Improved |
| 568 | Colwyn Bay | 20 | Chronic mastitis | Cured |
| 569 | Llanddulas | 34 | Septic finger—amputated | do. |
| 570 | Llanrwst | 6 | Perforated gastric ulcer and general peritonitis | Died |
| 571 | Colwyn Bay | 18 | Bronchitis | Relieved |
| 572 | Old Colwyn | 29 | Fractured neck of humerus | Cured |
| 573 | Rhos-on-Sea | 16 | Laparotomy | Relieved |
| 574 | Old Colwyn | 13 | Cervical Polypus | Cured |
| 575 | Llangerniew | - | Laparotomy for general peritonitis | Still in |
| 576 | Old Colwyn | 16 | Confinement | Cured |
| 577 | Penrhyn Bay | - | Fractured r. fibula and crushed foot | Still in |
| 578 | Old Colwyn | 16 | Born in hospital | Cured |
| 579 | Bryn-y-Maen | 16 | Fractured tibia and fibula | Transferred |
| 580 | Llysfaen | - | Rheumatoid arthritis and Baker's cyst | Still in |
| 581 | Colwyn Bay | 25 | Abortion | Cured |
| 582 | Old Colwyn | 11 | Cardiac disease | Improved |
| 583 | Old Colwyn | 19 | Tumours of breasts | Cured |
| 584 | Abergele | 22 | Right inguinal hernia | do. |
| 585 | Old Colwyn | 3 | Tonsils and adenoids | do. |
| 586 | Colwyn Bay | 3 | do. | do. |
| 587 | Colwyn Bay | 50 | Gastro-interostomy | do. |
| 588 | Colwyn Bay | 23 | Cellulitis of leg | do. |
| 589 | Colwyn Bay | 31 | Amputation of finger | Relieved |
| 590 | Old Colwyn | 21 | Nephritis | Improved |
| 591 | Llysfaen | 15 | Left inguinal hernia | Cured |
| 592 | Rhos on-Sea | 4 | Tonsils and adenoids | do. |
| 593 | Colwyn Bay | 4 | do. | do. |
| 594 | Colwyn Bay | 36 | Hysterectomy and Ovariectomy | do. |
| 595 | Colwyn Bay | 4 | Tuberculous abscess of neck | do. |
| 596 | Colwyn Bay | 6 | Hæmorrhage after teeth extraction | do. |
| 597 | Llanfairfechan | 28 | Hysterectomy | do. |
| 598 | Colwyn Bay | 1 hr. | Cut forehead | Relieved |
| 599 | Llanddulas | 40 | Fractured femur | Cured |
| 600 | Colwyn Bay | 45 | Hysterectomy | do. |
| 601 | Colwyn Bay | 4 | Tonsils and adenoids | do. |
| 602 | Colwyn Bay | 3 | For observation | Relieved |
| 603 | Abergele | 14 | Curettag | Cured |
| 604 | Rhos-on-Sea | 50 | Gastro-enterostomy | do. |
| 605 | Colwyn Bay | 8 | Cystitis | Relieved |
| 606 | Old Colwyn | 28 | Colporrhaphy | Cured |

| <i>No.</i> | <i>Residence.</i> | <i>No. of Days.</i> | <i>Nature of Case.</i> | <i>Result.</i> |
|------------|--------------------|---------------------|--|----------------|
| 607 | Glan Conway | 13 | Lymphadenoma of cervical glands | Relieved |
| 608 | Colwyn Bay | 41 | Exophthalmic goitre | do. |
| 609 | Colwyn Bay | 20 | Duodenal ulcer | Relieved |
| 610 | Glan Conway | 17 | Pregnancy with eclampsia | Cured |
| 611 | Llanddulas | 22 | Cystitis | Relieved |
| 612 | Llysfaen | 6 | Teeth extraction | Cured |
| 613 | Old Colwyn | 36 | Cut Tendon | do. |
| 614 | Llysfaen | 36 | Cholecystectomy | do. |
| 615 | Colwyn Bay | 13 | Endometritis and curettage | do. |
| 616 | Colwyn Bay | 23 | Appendicectomy | do. |
| 617 | Colwyn Bay | 22 | Fistula | Relieved |
| 618 | Conway | 8 | Concussion and bruises | Cured |
| 619 | Colwyn Bay | 21 | Concussion | Died |
| 620 | Llanddulas | 6 | Cataract | Relieved |
| 621 | Glan Conway | 15 | Born in hospital | Cured |
| 622 | Colwyn Bay | 15 | Bursitis of right knee | do. |
| 623 | Trofarth | 12 | Crushed toe—partial amputation | do. |
| 624 | Old Colwyn | 30 | Appendicectomy and r. ovariectomy | do. |
| 625 | Llanddulas | 2 | Teeth extraction | do. |
| 626 | Colwyn Bay | 5 | Tonsils and adenoids | do. |
| 627 | Colwyn Bay | 12 | Amputation of deformed toe | do. |
| 628 | Colwyn Bay | — | Epididymitis | do. |
| 629 | Corwen | 28 | Strangulated femoral hernia | do. |
| 630 | Rhyd-y-foel | 13 | Iridectomy | do. |
| 631 | Rhos-on-Sea | 13 | Ischio-rectal abscess | do. |
| 632 | Rhyd-y-foel | — | Hyperthyroidism | do. |
| 633 | Old Colwyn | — | Carcinoma of rectum—perineal Excision | do. |
| 634 | Colwyn Bay | 4 | Tonsils and adenoids | do. |
| 635 | Llysfaen | 18 | Cellulitis of face | do. |
| 636 | Colwyn Bay | 8 | Tonsils and adenoids | do. |
| 637 | Llysfaen | 10 | Axillary abscess | do. |
| 638 | Colwyn Bay | 4 | Circumcision | do. |
| 639 | Llysfaen | — | Fractured neck of femur | do. |
| 640 | Colwyn Bay | 32 | Acute gangrenous appendix and general peritonitis | do. |
| 641 | Colwyn Bay | 15 | For observation | do. |
| 642 | Old Colwyn | 22 | Appendicectomy | do. |
| 643 | Mochdre | 12 | Carbuncle of arm | do. |
| 644 | Glan Conway | 10 | Double inguinal hernia | Died |
| 645 | Colwyn Bay | — | Ruptured perineum | Cured |
| 646 | Old Colwyn | 15 | Cut tendon | do. |
| 647 | Llanelian | 8 | Shock from injuries | do. |
| 648 | Colwyn Bay | 8 | Cardiac | Relieved |
| 649 | Colwyn Bay | 4 | Intestinal obstruction | Died |
| 650 | Colwyn Bay | — | Hysterectomy | Still in |
| 651 | Abergele | 21 | Gastric influenza | Cured |
| 652 | Old Colwyn | — | Diabetes | Still in |
| 653 | Colwyn Bay | 8 | Tonsils and adenoids | Cured |
| 654 | Llandudno Junction | — | T.B. glands | do. |
| 655 | Rhos-on-Sea | 4 | Circumcision | do. |
| 656 | Llanddulas | 5 | Tonsils and adenoids | do. |
| 657 | Llanddulas | 3 | do. | do. |
| 658 | Llanddulas | 5 | do. | do. |
| 659 | Glan Conway | 4 | do. | do. |
| 660 | Llanfair T.H. | 20 | Orchidectomy | do. |
| 661 | Eglwysbach | — | Hysterectomy | do. |
| 662 | Colwyn Bay | 29 | Uterine polypi | do. |

| <i>No.</i> | <i>Residence.</i> | <i>No of Days.</i> | <i>Nature of Case.</i> | <i>Result.</i> |
|------------|--------------------|--------------------|---|----------------|
| 663 | Colwyn Bay | 17 | Chronic appendicitis | do. |
| 664 | Croesengan | 15 | Miscarriage | do. |
| 665 | Llangerniew | 9 | Septic hand | do. |
| 666 | Llysfaen | 2 | Marasmus | Died |
| 667 | Colwyn Bay | 11 | Iridectomy | Cured |
| 668 | Colwyn Bay | — | Acute Rheumatism | Still in |
| 669 | Colwyn Bay | 24 | Curettage | Cured |
| 670 | Abergele | 4 | Tonsils and adenoids | do. |
| 671 | Colwyn Bay | — | Caesarian section | do. |
| 672 | Llanrwst | — | Chronic nephritis | Still in |
| 673 | Llanddulas | 15 | Impetigo | Cured |
| 674 | Old Colwyn | 1 | Circumcision | do. |
| 675 | Penrhyn Bay | — | Chronic appendicitis | Still in |
| 676 | Old Colwyn | — | Septic Finger | do. |
| 677 | Colwyn Bay | — | Born in hospital | do. |
| 678 | Colwyn Bay | 14 | For observation | Relieved |
| 679 | Colwyn Bay | 11 | Acute Dyspepsia | Cured |
| 680 | Colwyn Bay | 2 | Petrol gas poisoning | do. |
| 681 | Old Colwyn | 6 | Circumcision | do. |
| 682 | Old Colwyn | 3 | Tonsils and adenoids | do. |
| 683 | Glanwydden | 3 | do. | do. |
| 684 | Llanelian | 5 | Circumcision | do. |
| 685 | Old Colwyn | 3 | Tonsils and adenoids | do. |
| 686 | Llanddulas | 2 | do. | do. |
| 687 | Llanddulas | 3 | do. | do. |
| 688 | Llysfaen | 3 | do. | do. |
| 689 | Llysfaen | 3 | do. | do. |
| 690 | Llysfaen | 3 | do. | do. |
| 691 | Old Colwyn | 14 | Bronchitis with aortic diseased heart | Died |
| 692 | Abergele | — | Right inguinal hernia | Still in |
| 693 | Colwyn Bay | 7 | For examination | Relieved |
| 694 | Llysfaen | 4 | Circumcision | Cured |
| 695 | Llysfaen | 4 | Tonsils and adenoids | do. |
| 696 | Llandudno Junction | 4 | do. | do. |
| 697 | Colwyn Bay | 1 | Circumcision | do. |
| 698 | Capel Garmon | 1 | Thorn in hand | do. |
| 699 | Colwyn Bay | — | Menorrhagia | Still in |
| 700 | Colwyn Bay | 3 | Papilloma of leg | Cured |
| 701 | Blaenau Festiniog | — | Acute appendicitis | Still in |
| 702 | Colwyn Bay | — | Gangrenous appendix and general peritonitis | do. |
| 703 | Mochdre | 2 | Fractured ribs and shock | Died |
| 704 | Colwyn Bay | — | Septic hand | Still in |
| 705 | Shotton | — | Lacerated ear and scalp wounds | do. |
| 706 | Rhos-on-Sea | — | Wound of right eye | do. |
| 707 | Colwyn Bay | — | Cardiac with complications | do. |
| 708 | Pentrevoelas | — | Confinement | do. |
| 709 | Llangerniew | — | Amputation of injured finger | do. |
| 710 | Pentrevoelas | — | Born in hospital | do. |
| 711 | Old Colwyn | — | Cardiac with complications | do. |
| 712 | Blaenau Festiniog | — | Intestinal obstructions | do. |
| 713 | Colwyn Bay | — | Subaceous cyst of thigh | do. |
| 714 | Colwyn Bay | — | Impetigo, eczema, etc. | do. |
| 715 | Colwyn Bay | — | Septic Nail | do. |

Colwyn Bay and West Denbighshire Hospital.

Rules.

- Name. 1. This Institution shall be known as "The COLWYN BAY AND WEST DENBIGHSHIRE HOSPITAL."
- Object. 2. The Hospital is for the relief of poor persons living within the district, hereinafter defined, in illness or suffering from accidents. No case of infectious or contagious disease shall be admitted, nor, except for some definite treatment to alleviate the condition, any incurable or chronic case. The Hospital is not for the treatment of pulmonary tuberculosis. The district, the Hospital serves, is as follows:—
 The Colwyn Bay and Colwyn Urban District, Llanelian, Llysfaen, Llanddulas, Abergele, Towyn (Abergele), St. George, Llanfairtalhaiarn, Llangerniew, Gwytherin, Pentrevoelas, Yspytty Ifan, Capel Garmon, Llanrwst, Gwernhowel, Tir Ifan, Tre Brys, Llanddoget, Maenan, Eglwysbach, Llansantffraid, Glan Conway, Bettws-yn-rhos, Trofarth and Bryn-y-maen.
- Trustees. 3. The Hospital lands and buildings are now vested in four Trustees, viz.:—David Gamble, Francis Nunn, Thomas Parry and James William Raynes. Whenever the number of Trustees falls below four, new Trustees shall be appointed so as to bring the number up to six. The Furniture and other Personal Property belonging to the Hospital is vested in the Board of Management for the time being.
- Governing Body. 4. The Governing Body of the Institution shall consist of Life Governors and Annual Governors and each Governor shall have one vote at the Annual General Meeting.
- Life Governors and Annual Governors. 5. Governors shall be qualified as follows:—
Life Governors.
 (a) All the surviving Life Governors of the Colwyn Bay and District Cottage Hospital,

(b) Persons who rendered distinguished service in connection with the enlargement of the Hospital.

Each such person (a and b) shall be entitled to one Letter of Recommendation annually

(c) Every Donor of £25 and upwards to the Colwyn Bay and West Denbighshire Hospital.

Each such Donor shall be entitled to one Letter of Recommendation annually for each £25.

Annual Governors.

(a) Every Subscriber of £1 1s. 0d. per year. For each £1 1s. 0d. subscribed he shall be entitled to one Letter of Recommendation.

(b) The Members of the Honorary Staff of the Hospital who shall also each be entitled to one Letter of Recommendation annually.

Donations. 5a. Every Donor of £2 2s. 0d. and upwards shall be entitled to one Letter of Recommendation for each £2 2s. 0d. and every person who remits to the funds of the Hospital a sum of £5 and upwards received from offertories, entertainments, and other public subscriptions, shall have one Letter of Recommendation for each £5.

See page
66

General Meeting of Governors. 6. A General Meeting of the Governors shall be held annually in the month of March, convened with not less than seven days' notice. Extraordinary meetings shall be convened at the request of any 20 Governors with similar notice. The President, or in his absence the Chairman of the Board, shall preside. In the absence of both, the Governors present shall elect a chairman.

Making
and
Repealing
Rules.

7. The power of making and repealing rules for the government of the Hospital shall be vested in the Governors for the time being. No alterations shall be made in the rules except at the Annual General Meeting. Notice of proposed alterations shall be given to the Secretary on or before the 1st February and sent by him to all Governors at the time of convening the meeting.

The
Council.

See page
66

8. A President and a Council shall be elected at each Annual General Meeting, the Council consisting of 45 Governors (15 of whom shall retire annually) with the Chairman of the Board of Management, the Hon. Treasurer, the Hon. Secretary, and the four senior members of the Honorary Staff. So far as possible the 45 Governors shall represent districts as follows:—

| | |
|---|----|
| Colwyn Bay and Colwyn Urban District and Llanellian | 30 |
| Llanddulas | 1 |
| Abergele, Towyn, St. George and Bettws-yn-Rhos ... | 4 |
| Llansantffraid, Glan Conway and Eglwysbach ... | 3 |
| Llanfairtalhaiarn, Llangerniew and Gwytherin... | 3 |
| Llanrwst, Pentrevoelas, Yspytty Ifan, Llanddoget and Maenan | 4 |

They shall meet immediately after the Annual General Meeting and again at the expiration of six months with seven days' notice and at their first meeting they shall elect by ballot a Board of Management of 15 Governors (later referred to as the Board). The names of Governors intended to be proposed as members of the Board shall be sent to the Secretary two clear days before the meeting. Extraordinary meetings of the Council shall be called at the request of the President, or on a resolution of the Board, or on a signed requisition of ten members of the Council with seven days' notice.

The
Board of
Management.

9. The Board shall, at its first meeting to be held within 14 days of its election, elect by ballot a Chairman of the Board, an Hon. Treasurer and an Hon. Secretary (who, if not already members of Board, shall be ex-officio members thereof), and the following Honorary Staff, all of whom shall hold office until the first Board Meeting in the ensuing year:—

See page
66

Honorary Consultant Physicians and Surgeons who shall have acted on the full Honorary Staff of the Hospital

Two Honorary Physicians

One Hon. Assistant Physician

Two Hon. Surgeons

Three Hon. Assistant Surgeons

One Hon. Radiologist

One Hon. Assistant Radiologist

One Hon. Anæsthetist

Two Hon. Assistant Anæsthetists

Two Hon. Dental Surgeons

The Board shall have power to fill all casual vacancies. The two senior members of the Honorary Staff with two others elected by the Medical Advisory Board hereinafter mentioned shall also be ex-officio members of the Board. Hon. Consultants shall be entitled to attend all meetings, but not to vote.

Meetings
of the
Board.

10. Board Meetings shall be convened with three clear days' notice and held at the Hospital or such other place as determined upon. Special meetings of the Board shall be convened

by the Secretary at any time on the written request of the Chairman or of three members of the Board. Six members shall form a quorum.

Paid
Officers
and
Servants.

11. The Board shall have full power to engage and discharge all paid officers and servants of the Hospital and to fix their remuneration, to delegate such powers and duties as they may think fit to Committees, and to make such bye-laws as they consider to be required for the good management of the Institution. In case of grave misconduct of any honorary officer they shall have power to suspend such officer.

Visits of
Inspection
by Coun-
cil and
Ministers
of
Religion.

12. Members of the Council and ministers of religion shall be entitled to visit and inspect the Hospital at all reasonable and convenient times and the Board shall make arrangements to ensure that the Hospital be visited at regular intervals by members of the Board or such other persons as they may appoint as visitors.

Eligibility
of
Medical
Officers.

13. No person shall be eligible as Honorary Medical or Surgical Officer unless such person be a duly registered practitioner, and shall have resided and been in active practice in the district served by the Hospital during the whole of the previous twelve months. The appointment of any new members of the Honorary Medical or Surgical Staff shall be made after consultation with the Medical Advisory Board.

Medical
Advisory
Board.

13a. The Medical Advisory Board shall consist of the Honorary Staff and they shall advise on all matters referred to them by the Board and shall be at liberty to bring before the Board any matters which in their opinion require consideration

Subscrip-
tions.

14. Subscriptions shall be due on January 1st in each year and no person whose subscription is unpaid shall be entitled to vote at any meeting.

Admission
of
Patients.

15. Every application for admission, except in case of accident or emergency, must be addressed to the Secretary with a letter of recommendation duly filled up (see Rules 5 and 5a) and a certificate by a Medical Practitioner practising in the district served by the Hospital, which in medical cases must be countersigned by one of the Honorary Physicians. A Letter of Recommendation shall be available for one year from date of issue only and shall be effective for a period of six weeks, after which another letter of recommendation must be obtained.

Fees
payable.

16. Each patient shall pay in advance a weekly fee, the amount of which is in the discretion of the Board. The ordinary fee for patients residing or in regular employment

Patients
from
outside
districts
to apply
to
Secretary
for
admission

within the district, if with a letter of recommendation, is 20/- per week; if without a letter of recommendation, 25/- per week. Children under 14, if with a letter of recommendation, 10/- per week; if without a letter of recommendation, 15/- per week. Patients from outside the district applying for admission shall only be admitted under exceptional circumstances and application in such cases must be made to the Secretary. The Board may enter into agreements with bodies of employees or associations for payment of weekly sums which shall cover, and be in substitution for, the fees of any of their number and their dependants who may become patients. The ordinary fee for Private Patients within the district is 4 guineas per week, and for those outside the district 5 guineas per week. The professional fees payable by Private Patients shall be a matter of arrangement between the patient and the member of the staff attending.

Patients
length of
stay.

17. Patients are admitted for a period not exceeding six weeks, unless a longer stay in the opinion of the Hon. Medical or Surgical Officer in charge of the case be advisable. After the expiration of three months the case must be referred to the Board.

Medical
attention
of
Patients.

18. Every Patient must be under the care of a member of the Honorary Staff. Any Medical or Surgical Practitioner may attend any patient he may have attended previous to admission, in conjunction with the Hon. Medical or Surgical Officer in charge of the case, but he shall not have the right to operate or to act otherwise than as Assistant to such Officer. This rule shall not prevent a Specialist being called in as consultant or to operate.

19. The admission of Patients suffering from accidents, the attendance on whom elsewhere would entitle the District Union Medical Officer to extra payment, shall not interfere with his claim to the customary fees.

20. The Honorary Medical and Surgical Officers are not at liberty to make any charge for professional services rendered to Ordinary Patients in the Hospital.

PROPOSED ALTERATION OF RULES.

~~Rule 5a. The deletion of the word "offertories."~~

Rule 8. That this Rule read as follows:—

"A President and a Council shall be elected at each Annual General Meeting, the Council consisting of 45 Governors (15 of whom shall retire annually) with the Chairman of the Board of Management, the Hon. Treasurer, the Hon. Secretary, the four senior members of the Honorary Staff, and the Chairman of the Urban District Council. So far as possible the 45 Governors shall represent districts as follows:—

| | |
|---|----|
| Colwyn Bay and Colwyn Urban District and Llanellian | 30 |
| Llanddulas | 1 |
| Abergele, Towyn, St. George and Bettws-yn-Rhos ... | 4 |
| Llansantffraid, Glan Conway and Eglwysbach ... | 3 |
| Llanfairtalhaiarn, Llangerniew and Gwytherin ... | 3 |
| Llanrwst, Pentrevoelas, Ysppyty Ifan, Llanddoget and Maenan | 4 |

They shall meet immediately after the Annual General Meeting and again at the expiration of six months with seven days' notice, and at their first meeting they shall elect by ballot a Board of Management of 15 Governors, who together with 5 Governors to be co-opted by the Board of Management, and the ex-officio members mentioned in Rule 9, shall constitute the Board of Management. The names of Governors intended to be proposed as members of the Board shall be sent to the Secretary two clear days before the meeting. Extraordinary meetings of the Council shall be called at the request of the President, or on a resolution of the Board, or on a signed requisition of ten members of the Council with seven days' notice.

Rule 9. That this Rule provide for 3 Honorary Physicians in place of one only, and for 3 or more Honorary Masseuses, and that the last paragraph of the rule read as follows, viz:—

"The Board shall have power to fill all casual vacancies. The Chairman, for the time being, of the Colwyn Bay Urban District Council shall be an ex-officio member of the Board of Management, and also the two senior members of the Honorary Staff with two others elected by the Medical Advisory Board hereinafter mentioned. Hon Consultants shall be entitled to attend all meetings, but not to vote."

Form of Legacy to the Hospital

The following form is inserted for the purpose
of any legacy of this kind which may be devised
in accordance with the Will of the donor.

I, the undersigned, do hereby bequeath to the General Hospital
of the County of Middlesex, the sum of _____ pounds
to be paid to the said Hospital, and I declare that the receipt
of the said Hospital for the said sum shall be sufficient
discharge of the said legacy, and I hereby direct that the said
sum shall be applied to the purposes of the said Hospital.

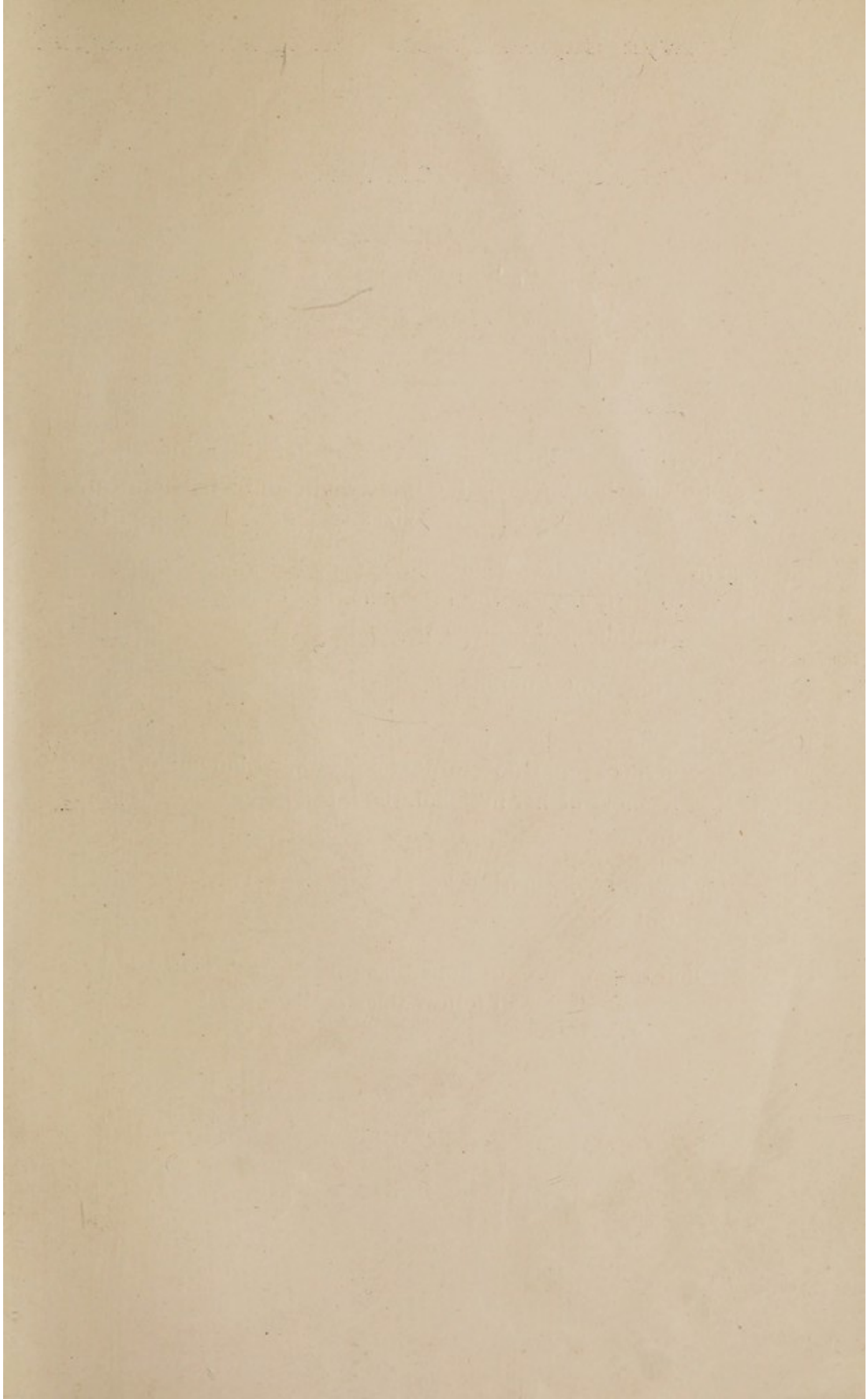

Colwyn Bay and West Denbighshire Hospital.

Endowment of Beds and Cots.

The Board of Management very gratefully acknowledge the following benefactions for the Endowment of Beds and Cots, viz. :—

| | £ |
|--|-------|
| The Misses Lewis, "Bodeirig," Colwyn Bay, in memory of their father, the late John Lewis, Esq., J.P., of "Eithiniog," Colwyn Bay | 1,000 |
| The Rhos Cot Committee | 500 |
| Mrs. Thomas Gee, formerly of "Hafodunas," Llangerniew, and now of "Gloddaeth," Llandudno, in memory of her husband, the late Thomas Gee, Esq., J.P. | 500 |
| Mr. and Mrs. Charles E. Howe, "The Haven," Old Colwyn | 500 |

and they venture to hope that other friends of the Hospital will follow this excellent lead.

Amount to Endow a Cot, £500.

Amount to Endow a Bed, £1,000.