

Annual report : 1931.

Contributors

Birkenhead Maternity Hospital. District Home and Infant Welfare Centre.

Publication/Creation

Birkenhead : Willmer. 1931

Persistent URL

<https://wellcomecollection.org/works/a8r76snf>

License and attribution

This work has been identified as being free of known restrictions under copyright law, including all related and neighbouring rights and is being made available under the Creative Commons, Public Domain Mark.

You can copy, modify, distribute and perform the work, even for commercial purposes, without asking permission.



Wellcome Collection
183 Euston Road
London NW1 2BE UK
T +44 (0)20 7611 8722
E library@wellcomecollection.org
<https://wellcomecollection.org>

ack 5/5

Library (Cheshire)



BIRKENHEAD
MATERNITY HOSPITAL

24 GRANGE MOUNT

Telephone 1412 Birkenhead.

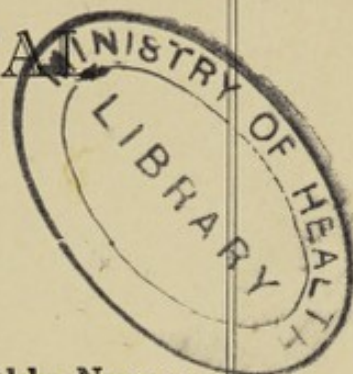

Recognised Training School for Midwives and Monthly Nurses

DISTRICT HOME and
INFANT WELFARE CENTRE

“Kingston Lodge,” 35 Grange Mount

ANNUAL REPORT

1931

BIRKENHEAD:
WILLMER BROTHERS & Co., LTD., 62-68, Chester Street.

1932.

WELLCOME
LIBRARY

Ann Rep

WX28

.B65

B61 B61

1931



22501911875



Digitized by the Internet Archive
in 2019 with funding from
Wellcome Library

<https://archive.org/details/b31686084>

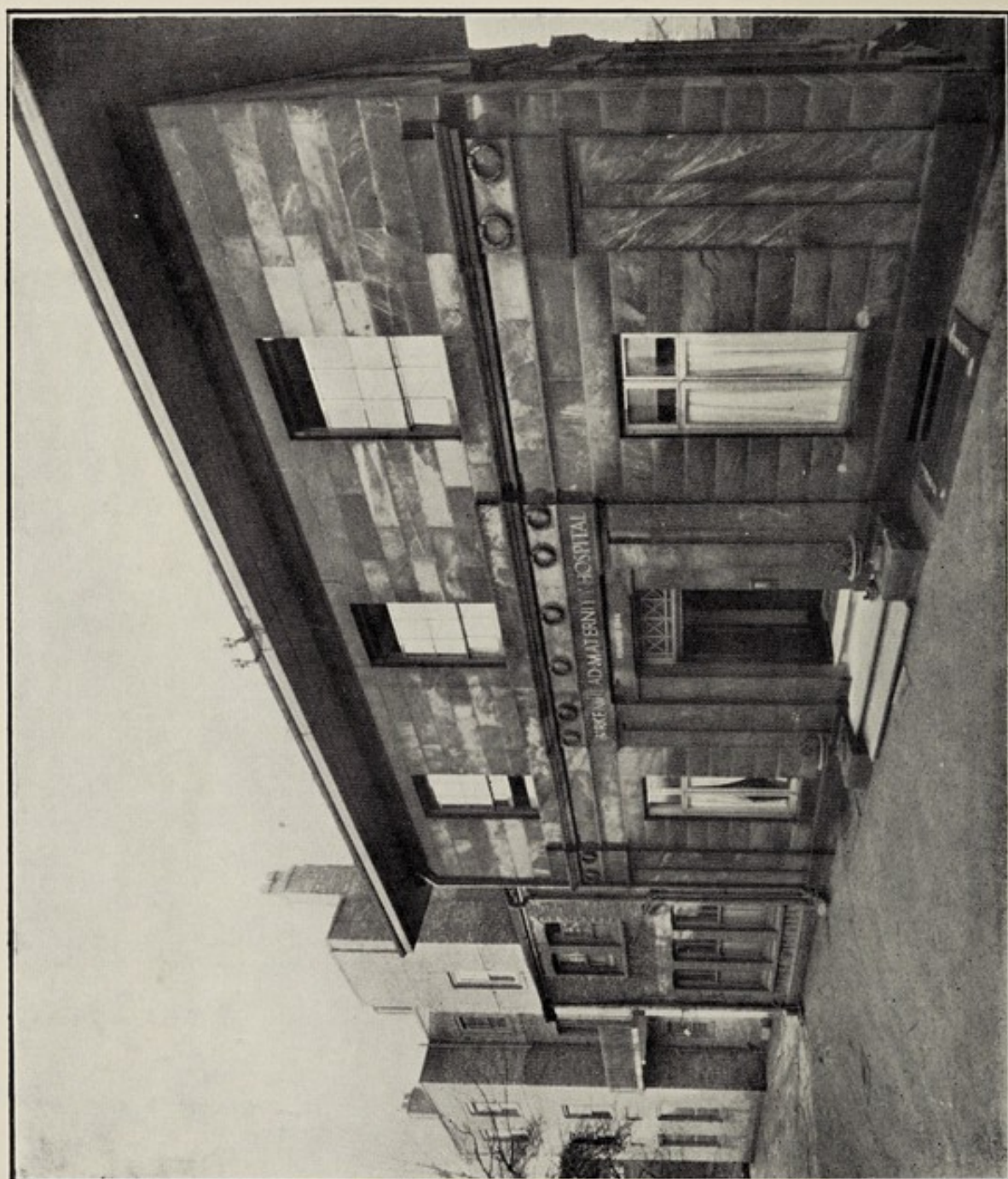

BIRKENHEAD
MATERNITY HOSPITAL,

24, GRANGE MOUNT.

TELEPHONE 1412 BIRKENHEAD.



ANNUAL REPORT.



BIRKENHEAD.

WILLMER BROS. & CO. LTD., 62-68, CHESTER STREET.

1932.

TRUSTEES OF HOSPITAL BUILDING :

WILLIAM ROBERT DALZELL, Esq., M.D.
J. W. P. LAIRD, Esq. ERIC BEAZLEY, Esq.
Midland Bank Executor and Trustee Co.

TRUSTEES OF KINGSTON LODGE :

JOSEPH HEAP, Esq. WILLIAM STEWART JOHNSTON, Esq.
ARTHUR WASHINGTON WILLMER, Esq.

COMMITTEE :

Patrons :

VISCOUNTESS LEVERHULME. MRS. J. W. P. LAIRD.
MRS. MACIVER.

President :

MRS. WILLIAM JACKSON.

Vice-Presidents :

MRS. BEAZLEY. MRS. OWEN.

General Committee :

MRS. J. SANDEMAN ALLEN.	JOSEPH HEAP, Esq.
MRS. ERIC BEAZLEY.	*MRS. HENDRY.
*MRS. F. W. BLOOD.	WILLIAM JACKSON, Esq.
*MRS. LEIGH BRANCKER.	*MRS. STEWART JOHNSON.
R. C. EGERTON, Esq.	MRS. KAY.
MRS. EYRE.	MRS. LEATHART.
*MRS. HANCOX.	DR. MORLEY MATHIESON.
C. E. HANCOX, Esq.	MRS. W. H. PAUL.
*MRS. GEORGE HARDING.	*MRS. ST. GEORGE.
WALTER HARDING, Esq., J.P.	TOM TEMPLE, Esq.
*MRS. HEAP	CHAS. WASS, Esq.

Member co-opted from the Birkenhead Maternity and Child

Welfare Committee :

MRS. MERCER.

Members co-opted from Merseyside Hospitals Council :

MRS. M. HERRON. H. G. ROWLANDS, Esq.

Finance Committee :

Chairman—JOSEPH HEAP, Esq.

WALTER HARDING, Esq., J.P. WILLIAM JACKSON, Esq.
R. C. EGERTON, Esq. C. E. HANCOX, Esq.

Hon. Treasurer :

C. E. HANCOX, Esq.

Hon. Auditors :

MESSRS. J. D. NICKELS & PEAKE (*Chartered Accountants*).

Treasurer and Secretary :

*MISS V. M. CRADOCK, 596 Old Chester Road, Rock Ferry
(Tel. 654 Rock Ferry)

(*To whom all communications should be addressed*).

Hon. Consulting Medical Officers :

J. RATCLIFFE-GAYLARD, M.D., L.R.C.P., L.R.C.S.,
C. L. FORDE, B.A., M.B., CH.B., RIBTON BLAIR, B.A.

Hon. Medical Officers :

Obstetricians :

H. C. PIERCE, M.A., M.R.C.S., L.R.C.P. S. HARRIS, B.A., M.R.C.S., L.R.C.P.
J. K. REID, M.B., CH.B.

Ophthalmologist :

EDGAR STEVENSON,
M.D.

Dermatologist :

LESLIE ROBERTS,
M.D., C.M.

Paediatric Physician :

NORMAN B. CAPON,
M.D., F.R.C.P.

Matron and District Superintendent :

MISS JEAN C. WATSON.

**Members of the Executive Committee.*

The Annual General Meeting took place in the Hospital on Monday, February 29th, 1932, His Worship the Mayor (Alderman Tweedle) presiding.

The Report having been read by the Secretary, and the Statement of Accounts presented by the Hon. Treasurer and taken as read :

1. It was proposed by the Chairman,
Seconded by the President and resolved :—
“ That the Report and Statement of Accounts be adopted, printed and circulated among the Subscribers and Donors.”
2. It was proposed by Mr. Hancox,
Seconded by Mr. Egerton and resolved :—
“ That thanks be given to Messrs. J. D. Nickels and Peake for their services as Honorary Auditors, and that they be re-elected.”
3. It was proposed by Rev. J. Hughes,
Seconded by Doctor Pierce and resolved :—
“ That the thanks of the Meeting be given to the General and Executive Committees for their services and that the following be elected (as detailed on page 2).”
4. It was proposed by Mr. Hancox,
Seconded by Mr. Wass and resolved :—
“ That thanks be given to the Honorary Medical Officers for their services and that the following be elected :—
Doctors H. C. Pierce, S. Harris, J. K. Reid, Edgar Stevenson, Leslie Roberts, Norman Capon.”
Dr. J. K. Reid addressed the Meeting.
5. It was proposed by Mr. Jackson,
Seconded by Rev. J. Hughes and resolved :—
“ That thanks be given to Dr. J. K. Reid for his kindness in addressing the meeting.”
6. It was proposed by Mr. Walter Harding, J.P.,
Seconded by Dr. Harris and resolved :—
“ That the thanks of the Meeting be given to the Chairman for his kindness in presiding.”

BIRKENHEAD MATERNITY HOSPITAL.

ANNUAL REPORT, 1931.

Bearing in mind the abnormal conditions which have prevailed during 1931, the results of the year's work at the Hospital may be considered satisfactory, as will be gathered from the report now presented to you.

STATISTICS.—The admissions to Hospital, 447 against 481 were less by 34 than in the previous year; but this is probably attributable to general causes, e.g., the decline in the birth rate, which in 1931 was the lowest on record for this Country, and the economic depression. No deaths occurred during the year. The average number of patients per day was 17.73; last year's average being 18.81; the average length of stay was 14.44 days.

OUT-PATIENT DEPARTMENT.—On the other hand, the Out-Patient attendances have increased considerably; the ante-natal attendances were 1,410 as against 691 last year, and the babies' attendances totalled 2,500, being 2,363 in 1930, thus showing increases of 719 and 137 respectively. Of the ante-natal total of 1,410, 395 were first visits and 1,015 re-visits, exceeding last year's figures by 44 and 675.

The Clinic which was formerly held every Tuesday, has, since October, been extended to three clinics weekly and merged into the Out-Patient Department, which has always existed, though not under that name. The value of this re-organisation has already been proved, as it enables the Staff, both Medical and Nursing, to gain a thorough knowledge of their cases before their actual admission into Hospital; and the Committee feel confident that it will be found of great assistance in the future.

DISTRICT.—The cases attended on the District number 109, 3 less than in the previous year; visits paid by midwives increased by 74 and those paid by pupils show a decrease of 97.

TRAINING SCHOOL.—123 applications were received and 16 pupils entered for training; 12 pupils have already gained the Central Midwives Board's certificate.

FINANCE.—The Committee acknowledge with grateful thanks the following donations:—

	£	s.	d.
Anonymous per Tom Temple, Esq.	270	0	0
(For the liquidation of the debt on the building Fund account)			
Birkenhead Charities Ladies Committee ...	205	0	0
Hospital Sunday Fund	70	0	0
Birkenhead Subscriptions Balls Committee	48	16	6
Merseyside Meat Staffs Subscription Fund	20	0	0
Alexandra Rose Day Fund	10	0	0
Town Liberal Club	6	14	0
British Charities Association	5	0	0
Birkenhead and Wirral Pharmacists Association	3	3	0
Manchester Unity of Oddfellows			
(Star of Providence Lodge)	2	2	0
Tranmere Bohemians	2	2	0
Birkenhead & District Co-operative Society	2	2	0
Combermere Masonic Lodge (per the Mayor)	1	1	0

LEGACY.—The Executors of the late John Temple, Esq., C.B., £100 5 per cent. War Stock.

BABIES' WARD COTS.—Special thanks are due to the following who have contributed to the upkeep of the cots in the babies' Ward:—

“GOLD SHEPHERD” COT—

Miss Beattie	23	14	6
---------------------	----	----	---

JEAN WATSON COT—

Mrs. St. George	10	10	0
------------------------	----	----	---

MARGARET CHAMBERLAIN COT—

Mrs. Beazley	5	0	0
Mrs. Kay	1	0	0
Wm. Jackson, Esq.	1	0	0
Mrs. Jackson	0	10	0
Mrs. Owen	0	10	0
Miss Chamberlain	0	10	0
Mrs. Armstrong	0	10	0

The cot which has been generously supported by Miss Chamberlain is now unappropriated, and the Committee would be very grateful if some friend or subscriber would contribute the £10 10s. 0d. per annum required to name it, or would undertake to collect it.

At the present juncture it is impossible to avoid a certain measure of apprehension in contemplating the financial future of the Hospital. Thanks to the generous gift per Mr. Temple by an Anonymous Donor of £270, the debt on the Building Fund Account is reduced to £122; but the overdraft on the General Account is £498, though it must be borne in mind that the Merseyside Hospitals Council decided to postpone the payment of their final grant for 1931 until early this year, and it has not yet been received.

The Annual Subscriptions are less by £43, than last year's total; that the loss is not more, reflects great credit on the generosity of the subscribers and the zeal of Mrs. Hendry and the Collectors, to whom the Committee wish to express their grateful thanks.

COMMITTEE AND STAFF—OBITUARY.—It is with great regret that we have to record the death of Mr. St. George, an event which deprived the Hospital of a friend and supporter. Mr. St. George was the Honorary Treasurer for ten years and his interest and help will be very much missed.

The Hospital is fortunate in having the services of Mr. Hancox as Honorary Treasurer, he having shared the office with Mr. St. George for the last year. Mr. Hancox's practical knowledge and help is very much appreciated and sincere thanks are due to him.

RESIGNATIONS.—In July Mrs. Beazley resigned the Chairmanship of the Executive Committee and the gratitude of all connected with the Hospital is owing to her for taking office when need arose, and for the great personal interest she has always shown in everything that concerns the welfare of the Hospital.

Mrs. Beazley's place has been taken by Mrs. Owen, and the Committee are very much indebted to her for the generous interest and energy she brings to her work. On taking office Mrs. Owen was elected a Vice-President.

Owing to their departure from the neighbourhood, the resignations of Mrs. Angus and Mrs. Broadbent from the Executive and General Committees respectively, have been accepted with great regret; both have been on the Committee for many years and it is desired to record appreciation of their services.

The Committee are glad to announce that Lady Leverhulme has kindly consented to become a Patron: Lady Leverhulme performed the opening ceremony when the Walter Harding Wing was added in 1927, and she has always shown her interest in the Hospital.

Mrs. Jackson, whose resignation from the Birkenhead Charities Ladies' Committee was reported last year, in default of a successor and against her personal inclination, continued on the Committee till the end of 1931, and the result of her work during a most successful year was the allocation of £205 to the Hospital funds.

As was mentioned in our last report, Mrs. Jackson has represented the Hospital on the Birkenhead Charities Ladies' Committee for seventeen years, and it can only be reiterated that the Hospital is very deeply in her debt for her self-sacrificing and generous work in its interests.

We are glad to be able to report that Mrs. Stewart Johnson has been good enough to undertake the representation of the Hospital in Mrs. Jackson's stead, and the Committee feel that the furtherance of its interests can safely be left in her hands.

The Committee are also indebted to Mr. Walter Harding, who represents them on the Merseyside Hospitals Council, and to whom they express their thanks.

STAFF.—Dr. Norman Capon has kindly accepted the invitation of the Committee to join the Staff as Honorary Consulting Paediatric Physician, an appointment which it is felt will be valuable in connection with the Babies' Ward.

LINEN GUILD.—On May 20th, Mrs. Beazley with her accustomed generosity, organised an American Tea in her grounds in aid of the Linen Guild, which, owing to the much heavier demands on its resources was greatly in need of funds; the effort realised £66 and provided a very enjoyable afternoon's entertainment.

Mrs. Brancker, President of the Linen Guild, reports that the supply is very far from keeping pace with the demand, largely owing to the loss through various causes of subscribers and we appeal to any who are interested to become subscribers to the Guild.

Number of Articles contributed—354.

Subscriptions received—£31.

POUND DAY.—Pound Day was held on May 1st and the response was very welcome.

EGG WEEK.—This event took place from March 31st—April 6th, and 982 eggs were received, for which the Committee tender their thanks.

GENERAL.—The Committee desire to thank the following kind friends and helpers :—

The Wirral Needlework Guild for 50 garments, per Miss Beausire.

The voluntary Helpers at the Tuesday clinic :—the Misses Blood, Miss Williams, Mrs. Webster and Mrs. Johnson.

Mr. Cheshire, who kindly prints a good deal of matter for the Hospital.

The Hon. Auditors, Messrs. Nickels & Peake.

The Hon. Chaplain, Rev. J. Hughes.

The Committee wish to take this opportunity of thanking the Medical Staff, who give their time and skill in instinted measure to the work carried on at the Hospital.

It is specially desired to record the Committee's appreciation of the Matron's unsparing devotion to the service of the Hospital : the duties and responsibilities thrown upon her have increased very much during the past three or four years and she has met them with courage and capability. She is ably supported by the Staff, to whom the Committee also wish to express their sincere thanks.

In considering the general situation it may be reflected that, as with the Nation at large, so in the Hospital world, the traditions of the past justify a reasonable optimism for the future, which, coupled with a determination to use the resources at their command to the best possible advantage, should fortify those bearing responsibility in their task of carrying on till the advent of better times.

MEDICAL REPORT.

Hospital Admissions.....	447
First Cases	208
Single Girls	11
Ailing Babies	26
Abnormalities	270
Operations	140
Ante-natal cases in Hospital	22
Post-natal cases in Hospital	4
18 Cases with rise of temperature to 100.4 F. over 24 hours, giving a puerperal morbidity of 4.02	
Ante-natal visits paid by Pupils	107
Post-natal visits paid by Pupils	74

OUT-PATIENT DEPARTMENT.

Sessions held 78.

Expectant Mothers	1,931
Bookings	497
Babies Attendances.....	2,500
First Visits	291
Re-visits	2,209
Children under 1 year	2,369
Children over 1 year.....	131
Children seen by Doctor	537
Ante-natal visits	1,410
Ante-natal re-visits	1,015
Post-natal Visits	28
Post-natal re-visits	1

DISTRICT.

Cases	109
Visits paid by Midwife	812
Visits paid by Pupils	1,510
Medical Attendance at Delivery.....	37
Medical Attendance during puerperium	6

TRAINING SCHOOL.

Applications received	123
Pupils entered	16
Trained Nurses	6
Nurses passed Central Midwives Board Examination	12

ABNORMALITIES AND DISEASES.

Adherent Placenta	5
Anaemia	3
Albuminuria	16
Arthritis.....	1
Bronchitis	11
Carcinoma cervix.....	1
Contracted Pelvis	12
Contracted Outlet	2
Cystitis	4
Dysmenorrhœa	1
Eclampsia	3
Febroid Tumour	1
Hydramnios	2
Hemiplegia	1
Haemorrhage—	
Ante-partum (Accidental)	6
(Unavoidable)	11
(Concealed)	4
Post-partum (Atonic)	4
(Secondary)	1
Insanity	1
Lacerated Perineum	91
Mastitis	6
Miscarriage—	
(Threatened)	1
(Complete)	6
(Incomplete)	2
Metral Disease	1
Peritonitis	1
Phlegmasia Alba Dolens	2
Prolapse of Funis.....	2
Psoriasis	1
Pyclitis	3
Retro Version of Uterus	1
Tape Worm	1
Twins	12
Uterine Inertia—	
(Primary)	11
(Secondary)	4
Presentations—	
Breech	17
Brow	1
Footling	6
Transverse	1

OPERATIONS

Caesarean Section	12
Forceps Delivery	21
Induction of Labour.....	4
Manual Removal of Placenta	5
Perineal Suture	91
Perineorrhaphy	2
Version	5

Birkenhead Maternity Hospital.

STATISTICAL TABLES.

STATISTICS FOR YEAR TO DECEMBER, 1931, COMPARED WITH THOSE OF
THE PREVIOUS YEAR.

A. Number of Beds and In-patients.	Numbers in 1931	Numbers in 1930
1. Beds :—(a) Complement at 31st December ..	31	31
(b) Average daily Complement during the year	29	29
(c) Average daily number closed dur- ing the year owing to :—		
(i) Re-building or Extension Schemes	—	—
(ii) Repairs, Re-decoration, Clean- ing or Infection1	1.97
(iii) Other Causes	—	—
(d) Average Daily Number during the year	28.9	27.02
(e) Average Daily Number Occupied during the year	17.73	18.81
2. Number of In-Patients in the Hospital at be- ginning of year	16	16
3. Number of In-Patients admitted during year ..	447	481
4. Number of In-Patients in Hospital at the end of year	15	16
5. Average number of days each Patient was resi- dent	14.44	14.28
6. Number of Patients admitted and discharged during the year who were resident for—		
(1) only one day	10	10
(2) two and three days	8	7

B. ANNUAL EXPENDITURE ON IN-PATIENTS APART FROM THAT ON OUT-PATIENTS:
 AVERAGE COST OF EACH IN-PATIENT PER WEEK: AND AVERAGE COST OF EACH
 IN-PATIENT.

		1931		1930	
	Expendi- ture on In-Patients	Average cost of each In-Patient per week	Average Total cost of each In-Patient	Average cost of each In-Patient per week	Average Total cost of each In-Patient
1. Provisions	881	£ s. d. 19 0	£ s. d. 1 14 10	£ s. d. 19 8	£ s. d. 2 0 0
2. Surgery and Dispensary	226	4 10	10 1	6 2½	12 8
3. Domestic	622	13 6	1 7 10	16 7	1 12 10
4. Salaries and Wages (Maintenance)	1,283	1 7 8	2 17 3	1 5 3	2 11 4
5. Miscellaneous	12	6½	1½	5
6. Administration	195	4 5	8 8½	4 0	8 2
Statistical Cost	3,219	3 9 7	6 19 3	3 11 10	7 5 5
7. Establishment :—Renewals and Repairs	86	1 10	3 1	9 0	18 6
8. Finance	127	2 9	5 8	1 10	3 9½
Total Cost	3,432	3 14 0	7 13 2	4 2 8	8 7 8½

Regulations relating to the School for Midwives and Monthly Nurses.

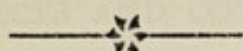

LECTURES.

Courses of Lectures on Midwifery for Pupil Midwives, are delivered three times a year at the Hospital, by the Medical Officer on duty. They are delivered twice a week, and extend over a period of not less than twelve weeks.

No Candidate will be admitted to the Class who cannot both read and write legibly, and is not sufficiently educated to write answers to questions.

The Lectures must be attended regularly and punctually.

Pupils are prepared for the examination of the Central Midwives' Board.

Any pupil who fails to pass the examination is permitted to attend the next course of Lectures without payment of any further fee, and a subsequent course of Lectures at half the usual fees.

Any certified Midwife (having already attended a first course of Lectures) may attend a second or subsequent additional course of Lectures on payment of a reduced fee of three guineas.

Candidates desirous of qualifying as Midwives and Monthly Nurses should apply by letter in their own handwriting to the Matron at the Hospital who will supply them with a form which must be filled up and returned.

PUPIL MIDWIVES.

I.—Fully Trained Nurses who hold a certificate of three years' training from a recognised Training School, are received for training as Midwives.

The fee for training, including Lectures, Board and Residence for six months is £30; laundry and uniform extra.

Each Pupil must personally conduct twenty cases before entering for her examination. The practical work is taken in the Hospital and on the District.

PUPILS FOR MIDWIFERY AND MONTHLY NURSING.

II.—Pupils desirous of being trained as Monthly Nurses will be admitted for a course of one year's training, part of which is given in the Hospital and part in the outdoor department. During their residence, Pupil Monthly Nurses will be given practical and theoretical instruction in nursing, infant management, and general management of the sick room, and be required to assist in the nursing under the direction of the Matron, and to conform to any regulations for their conduct laid down by the Committee. Three months are devoted to Lectures given by the Medical Officer on duty, and the training in Midwifery including twenty cases personally conducted.

Pupil Monthly Nurses who have conducted themselves in all respects to the satisfaction of the Committee will be entitled to receive a Certificate as trained Monthly Nurse, signed by the President and Matron.

Fee for training, board, lodging, and lectures is £50; laundry and uniform extra.

Admission of In-Patients.

Applications are received at the Hospital every day, except Sunday.

Names and addresses and other necessary particulars shall be entered by the Matron in the Register.

No applicant who shall have been previously attended in the Hospital shall be entitled to enter a second time unless the child born on the previous occasion shall, if alive, have been vaccinated.

No In-patient shall be allowed to remain in the Hospital longer than a fortnight, unless on the recommendation of the Hospital medical Officer in charge and for special reasons.

Rules for the Management of the Hospital.

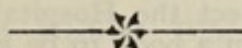

NAME, OBJECTS AND CONSTITUTION.

I.—The Institution was started in the year 1846 under the name of "The Ladies' Charitable Institution and Lying-in Hospital" for Birkenhead and its neighbourhood. In 1905 it was decided to call it "The Ladies' Charitable Institution and Maternity Hospital." But at the Annual Meeting, which took place on February 19th, 1913, at the Town Hall, it was resolved that in future the Institution should be known as the *Birkenhead Maternity Hospital*.

II.—The objects of the Institution are:—(1) To provide married women with skilled assistance during confinement in the Hospital or home. (2) To afford the advantages of the Hospital to cases of abnormality during pregnancy, labour or the lying-in period. (3) To provide single women recommended by the Rescue Society or other approved organisation with assistance in the Hospital at their first confinement. (4) To provide relief for necessitous out-door patients. (5) To maintain a School of Midwifery for women desirous of becoming certified Midwives or Monthly Nurses. (6) To provide ante-natal instruction and advice for pregnant women (School for Mothers and Ante-Natal Clinic); and the advantage of systematic examination of and medical advice for infants (Infant Consultation and Clinic).

III.—No person shall be eligible to be attended by the District Midwife unless she shall at the time of her confinement be resident within the District allotted to the Midwife.

IV.—The Hospital shall be open at all hours for the reception of Patients.

In-door Patients need not be resident within the District. No Patient can be received into the Hospital who is insane, or who is afflicted with or recovering from, any disease of an infectious or contagious nature, or living in a house where anyone is so afflicted.

MANAGEMENT.

V.—The Management of the Hospital shall be vested in a General Committee, consisting of a President, one or more Vice-Presidents, Hon. Secretary, Hon. Treasurer, or in lieu of the two latter, a salaried Treasurer and Secretary, Hon. Consulting Medical Officers, and three Hospital Medical Officers, and not exceeding thirty subscribers consisting of twenty ladies and ten gentlemen.

VI.—The General Committee shall be appointed by the Subscribers at the Annual General Meetings, which shall be held every year on such day and at such time and place as the Executive Committee shall appoint, and they shall hold office until the next following Annual General Meeting only, but shall be eligible for re-election. Should any vacancies occur between two annual meetings, they may be filled by the General Committee.

VII.—At the Annual General Meetings the Committee's Report and Statement of Accounts shall be presented, the latter duly audited by an Auditor appointed by the General Committee.

VIII.—The General Committee shall meet monthly, and at its first meeting shall appoint an Executive Committee from among its Lady members of not exceeding ten members, upon whom the actual management shall devolve. The President shall be an *ex-officio* member.

IX.—The Executive Committee shall appoint out of their number and from the ladies of the General Committee, one or two visitors for each month, who shall inspect the Hospital thoroughly at least once a week, and report thereon in a book to be kept for that purpose. The Visitors should attend the Meetings of the Executive Committee to report if they think necessary.

X.—The General and Executive Committee may be specially summoned to meet together at the request of not less than six members of the Executive Committee.

XI.—The Executive Committee shall choose a Chairman from among their own number. They shall meet weekly or as often as and at such time and place as they may appoint. Three members shall form a quorum. They may appoint Sub-Committees from their own number for particular purposes, and may delegate to them such of their powers as they deem fit.

XII.—The Executive Committee shall appoint and discharge the Officers of the Institution, viz.:—A duly qualified Matron, to reside in and take charge of the Hospital and Midwives under her, who shall reside in the Hospital; also the necessary staff, and generally they shall exercise such powers as are necessary to carry on the work. (The appointment of the Matron to be confirmed by the General Committee.)

XIII.—The Executive Committee shall have power to invest or deal with the funds of the Charity in such manner as they shall think fit. They shall see that proper and sufficient books and accounts are kept to explain the management and expenditure, which books shall be open to any member of the General Committee. They shall make, sanction, or alter Rules and Bye-Laws for the management of the Institution, subject, however, to confirmation at the next following meeting of the General Committee.

XIV.—It shall be the duty of the Hon. Secretary to keep a record of the minutes of the proceedings of all Committees in a book provided for the purpose, and such minutes shall be signed by the Chairman of the Meeting at which they are confirmed.

XV.—The Hon. Treasurer shall keep the accounts of the Institution with the Bankers appointed by the Executive Committee. All bills shall be laid before the Executive Committee and signed by the Chairman for the time being before payment.

MEDICAL STAFF.

XVI.—The Medical Staff shall consist of Honorary Consulting Medical Officers, and Hospital Medical Officers.

XVII.—Each of the Hospital Medical Officers shall in turn have the sole Medical charge of the patients in the Hospital for a period of one month, and, in case of his unavoidable absence, the Hospital Medical Officer next in rotation shall take his place. In cases of peculiar interest, the Hospital Medical Officer in charge shall, as far as practicable, request the attendance of the other members of the Medical Board.

XVIII.—The Medical Officers of the Institution may not employ their Assistants in the direct working of the Hospital.

XIX.—The Medical Board may confer with the Executive Committee at any Meeting, if they so wish, previously notifying them thereof, and also of the subject on which they wish to confer.

XX.—The election of all Members of the Medical Staff shall be vested in the General Committee.

XXI.—Each Hospital Medical Officer must be on the Medical Register of Great Britain, and hold at least one Medical and one Surgical Diploma, Licence, or Degree recognised by the Medical Council.

XXII.—All Members of the Medical Staff shall hold office until the Annual General Meeting following their appointment, when they may be re-elected.

XXIII.—No hospital Medical Officer shall, however, be eligible for re-election after he has attained the age of 60 years, but he may then be elected a Consulting Medical Officer.

SCHOOL OF MIDWIFERY.

XXIV.—Classes shall be held for the instruction of women desirous of becoming Midwives or Monthly Nurses.

One of the Hospital Medical Officers shall be the Lecturer to the Class, and shall be entitled to receive such fees in respect of each woman attending the Lectures as may be fixed by the Committee.

XXV.—No woman shall be admitted to a class until she has been approved of by the Committee, after examination and enquiry into her moral character, conduct and general fitness for the duties of Midwife or Monthly Nurse.

XXVI.—Any Midwife who holds the Central Midwives' Board Certificate, or Monthly Nurse who has received, or shall receive, a certificate from the Officers of the Hospital, shall, with the approbation of the Committee, be entitled to register her address from time to time at the Hospital without charge.

XXVII.—The name of any Midwife or Monthly Nurse who shall, in the opinion of the Committee, have been guilty of any improper conduct may, after due notice to her, and upon hearing any explanation, which she may offer, be struck out of the Register, either altogether, or for any period.

HOSPITAL MATERNITY AND CHILD WELFARE CENTRE.

A School for Mothers and Babies' Welcome was opened in October, 1911. This is now incorporated in the Maternity and Child Welfare Centre of the Hospital. An Infant Consultation and Clinic is held in Kingston Lodge weekly, on Tuesday, at 2 p.m., for the systematic examination of infants, and an Ante-natal Clinic and School for Mothers is also held weekly, at 3-30 p.m., on the same day.

MATRON.

XXVIII.—The Matron shall be responsible for the Attendance on the Hospital patients and the management of the various departments of the Hospital, subject to the direction of the Executive Committee, and in conformity with the By-Laws and Regulations from time to time laid down by the General Committee; she shall be responsible for the carrying out of the orders of the Medical Officers, and shall report the state of the Hospital to the Executive Committee. She shall also superintend under the direction of the Executive Committee the administration of the out-door department and District Midwives' Home.

SUBSCRIPTIONS

NAMED COTS IN BABIES WARD (10 Guineas per annum).

Beattie, Miss	23	14	6
St. George, Mrs.	10	10	0

MARGARET CHAMBERLAIN COT—

Mrs. Beazley, Oakdene, Noctorum	£5	0	0
Mrs. Jackson, Leighton Court, Neston	0	10	0
Wm. Jackson, Esq., " "	1	0	0
Mrs. Owen, 65 Grosvenor Road	1	0	0
Mrs. Kay, 7 Alton Road	1	0	0
Miss Chamberlain, 772 Borough Road	0	10	0
Mrs. Armstrong, Mount Wood Road	0	10	0

A

Abell, Mrs, 36, Brancote Road	0	2	6
Alexander, Mrs. W. H., Ash Lea, Heswall	1	1	0
Alexander, Mrs., 5, Howbeck Road	2	2	0
Aldridge & Cunningham, Misses, 21, Devonshire Place	0	10	6
Allardice, Miss. St. Paul's Vicarage, Rock Ferry	0	2	6
Allen, Mrs. J. Sandeman, Lissant Mount, Fairview Road	1	1	0
Alsop, Mrs., Ulverscroft, 25, Bidston Road	1	0	0
Anderson, Mrs., The Priory, Upton	0	5	0
Arkle, A. H., Esq., Glenmore Road	0	2	6
Ashby, Mrs., Heathfield, Bromborough	0	2	6
Ashcroft, Mrs., 118, Shrewsbury Road	0	2	6
Ashcroft, Mrs., Clevely, Tower Road, Prenton	0	2	6
Ashton, Mrs., 13, Rocky Bank Road, Heswall	0	2	6
Atkin, Mrs. Hope, 19, Beresford Road	1	0	0
Atkin, Miss, Leighton Court, Neston.....	2	2	0
Audley, George, Esq., Birkdale Lodge, Southport.....	1	1	0

B

Baird, Mrs., Deanehurst, Beryl Road	0	2	6
Barclay, Mrs., Lingholme, Acrefield Road,	0	2	6
Barker, Mrs. Arthur, 21, Howbeck Road	0	2	6
Barker, R. A., Esq., 21, Howbeck Road	0	5	0
Banner, Mrs., Sibcroft, Noctorum	0	2	6
Barnes, Mrs. Barclay, Hill Top, The Ridings, Noctorum....	0	5	0
Barnish, Mrs. Leonard, 14, Fairview Road.....	0	7	6
Barr, Mrs., 66 Shrewsbury Road	0	2	6
Barrie, Mrs., "Liddesdale," Bromborough	0	2	6
Bates, Lady, Hinderton Hall, Neston	1	5	0
Baty, Mrs., 18, Kingsmead Road S.....	0	2	6
Beale, Mrs., 59, Beresford Road.....	0	2	6
Beard, Mrs., Wynberg, Prospect Road	0	2	6
Beausire, Mrs., Wethersfield, Noctorum	2	0	0
Beausire, Miss, Wethersfield, Noctorum	2	2	0
Beausire, Miss Ella, Wethersfield, Noctorum	1	1	0
Beausire, Miss Winifred A., Wethersfield, Noctorum	2	2	0
Beazley, Mrs. J. H., Oakdene, Noctorum	3	3	0
Beazley, Mrs. Eric, Bracken Hill, Vyner Road	1	0	0
Belcham, Mrs., Courland, Prenton Lane	0	2	6
Bellamy, Mrs., Upton	0	2	6
Bibby, Mrs., The Priory, Bidston	1	1	0

Bibby, Mrs. A. H., Thornton Hall, Childer Thornton	£2	2	0
Bibby, Mrs. Ed., Holmegarth, Upton Road	2	0	0
Bickersteth, Mrs. Herbert, Middlewood, Noctorum	1	1	0
Bickerton, Mrs. Claud, Cotherstone, Beryl Road	0	2	6
Bigland, Mrs. W., 16, Ashburton Avenue	0	2	6
Bigland, Mrs., Greyfriars, Oldfield Road, Heswall	0	2	6
Billington, Mrs., Dundoran, Vyner Road	0	2	6
Billson, Mrs., Gorsefield, Noctorum	0	10	0
Binns, Mrs., 63, Seymour Street	0	5	0
Bird, Miss C., Lindores, Rock Ferry	0	5	0
Bird, Valentine, Esq., "Braeside," Prenton Lane	0	10	0
Birkenhead and District Co-operative Society	2	2	0
Birkett, Miss, 64, Bidston Road, Oxton	0	5	0
Blood, Mrs., 35, Bidston Road	1	0	0
Bradburn, Mrs., 48, Wellington Road	0	2	6
Bradbury, Mrs., Kinders, Bromborough	1	1	0
Bradbury, Mrs. R., 39, Kings Mount	0	2	6
Bradshaw, Mrs., Storeton Road	0	2	6
Braid, Miss, "Merrick," Rock Lane, Heswall	0	2	6
Brancker, Richard Esq., Rosehill, Gayton	1	1	0
Brancker, Mrs. Leigh, 12, Beresford Road	1	0	0
Bratt, Miss, 24, Moss Grove, Prenton	0	2	6
Bremner, Mrs., 44, Wellington Road	0	2	6
Brittain, Mrs., Forest Hill, Vyner Road	0	2	6
Broad, Mrs., 5, Ash Road, Rock Ferry	0	2	6
Bromfield, Mrs., Gatesheath, Ingestre Road	0	5	0
Bromfield, J. C., Esq., Gatesheath, Ingestre Road	1	1	0
Brown, Mrs., 8, Grosvenor Road	0	2	6
Bullen, Mrs., Whinmoor, Vyner Road	0	10	0
Bulmer, Mrs., Holmleigh, Church Road, Upton	0	5	0
Bunney, Quanca, Prenton Lane	0	2	6
Burns, Mrs., The Village, Upton	0	2	6
Butler, Mrs., Pensby Road, Heswall	0	2	6
Byrne, Mrs. Stephen, 53, Grange Road West	0	2	6
Bywater, Mrs., Westcott, Upton	0	2	6

C

Cairns, Mrs., Dornells Castle Douglas, N.B.	0	5	0
Callender, Mrs., Oakland, Irby Road, Heswall	0	2	6
Campbell, Miss, Gerhallon Hinderton Road, Neston	0	10	0
Cameron, Mrs., 22, Ashburton Road	0	2	6
Carlisle, Miss, Glenburn, Oldfield Road, Heswall	1	2	6
Carpenter, Miss, 2, Silverdale Road	0	2	6
Carpenter, Mrs., 91, Shrewsbury Road	0	2	6
Chamberlain, Mrs., The Croft, School Lane, Bidston	0	5	0
Chambers, Mrs., 80, Bidston Road	0	10	0
Chevalier, Mrs. Arthur, 26, Bidston Road	0	5	0
Chrimes, Mrs., Windrush, Vyner Road	0	10	0
Churton, Mrs. Claude, Gaytonhurst, Heswall	1	1	0
Clark, Mrs., 4, Hill Road	0	2	6
Claxton, Mrs., 6, Brancote Road	0	2	6
Clegg, J. H., Esq., Branksome Towers, Bournemouth	3	3	0
Clibborn, Mrs. H., 29, Balls Road	0	5	0
Clover, Mrs. H., 58, Bidston Road	0	2	6
Clover, Mrs. W. S., Waru-Phray, 63, Bidston Road	0	2	6
Cole, H. A. Esq., The Homestead, Vyner Road	0	5	0
Collie, Mrs. J. H., 22, Hill Road	0	2	6
Collinson, Mrs. J. W., Highlea, Fairview Road	0	5	0
"C.M.B."	1	1	0

Commercial Lodge, No. 3628,	1	1	0
Constantine, Mrs., 24, School Lane, Bidston	0	2	6
Cook, Mrs., 14, Kylemore Road	0	2	6
Cook, Mrs. E., 93, Shrewsbury Road	0	2	6
Cook, Mrs., 11, Kingsmead Road South.....	0	2	6
Coope, Mrs., 19, Howbeck Road	0	2	6
Cooper, Mrs., A. E., 34, Slatey Road	0	2	6
Corlett, W. E., Esq., Alderley, Vyner Road	1	1	0
Corlett, Mrs., Whiteacres, Upton	1	1	0
Cornish, Mrs., 23, Shewsbury Road	0	2	6
Cowan, Mrs., Tynron, Noctorum	0	5	0
Cox, Miss, 41, Beresford Road	0	2	6
Crane, Mrs. T. T., 72, Bidston Road	0	5	0
Crathorne, Mrs., Inveresk, Noctorum	0	2	6
Cray, Mr., Grange Road West.....	0	5	0
Crosfield, Miss, 46, Bidston Road	0	10	0
Cruttenden, Miss R. A., 2, South Bank, Arno Road	0	2	6

D

Daly, Miss A., 29, Devonshire Place	0	2	6
Damsell, Mrs., Alcira, 37 Bidston Road	1	1	0
Danson, Lady, Rosewarne, Bidston Road	1	1	0
Davies, Mrs., Eastcourt, Talbot Road	0	10	0
Davies, Mrs., Pineridge, Prenton Lane.....	0	2	6
Davies, Mrs., The Bryn, Pinewalks, Prenton	0	2	6
Dean, Mrs. George, 28, Hill Road	0	2	6
Dean, Mrs., Westhill, Golf Links Road	0	5	0
Dempster, Miss, 9, Kingsmead Road South.....	1	1	0
Dempster, Miss, 13, Balls Road.....	0	2	6
Dempster, Mrs. W., Holmfield, 75, Shrewsbury Road.....	1	0	0
Dempster, Mrs., 25, Ashburton Road.....	0	2	6
Dimoline, Mrs., Oakwood, Forest Road	0	10	0
Dixon, Mrs., Calthorpe, Vyner Road.....	0	10	0
Dixon, Mrs., Greenlaw, Upton	0	2	6
Dobell, A. Esq., Priory Mount, Bidston Road	1	1	0
Dobell, Mrs. Temple, Gayton Croft, Heswall	0	10	0
Dobson, Mrs., "Dorincourt," Talbot Road	1	0	0
Dodds, Mrs. S. R., Heather Croft, Heswall	0	5	0
Dodds, Mrs. T. L., 8, Charlesville.....	0	10	0
Dowd, Mrs., Meadside, Upton	0	2	6
Drake, Mrs., 2, Highfield N., Rock Ferry.....	0	2	6
Dubes, Mrs. M. E., 12, Kingsmead Road South	0	5	0
Duncan, Miss, The Mount, Heswall	0	2	6
Durdan, Mrs., 7, Ashburton Avenue	0	2	6
Dykes, Mrs., 119, Woodchurch Road.....	0	2	6

E

Earle, Mrs. A. B., The Old Hall, Puddington	1	1	0
Eccles, Mrs. A. P., Caldby Manor, West Kirby	1	1	6
Edwards, Mrs., Llangollen, South Drive, Upton	0	2	6
Egerton, R. C., Esq., Croydon, Prenton Road East	2	2	0
Ellidge, Miss, 17, Ashburton Road	0	2	6
Ellis, Mrs. (Jnr.), 21, Glenmore Road	0	2	6
Esplen, Mrs. W., Talbot Road.....	0	10	0
Evans, Miss, Roseneath, Upton	0	2	6
Evans, Mrs., 7 Ashburton Road	0	2	6
Everett, Mrs., Prenton Lane.....	0	2	6
Eyre, Mrs., 8, Waterford Road	1	1	0

F

Fawcett, Mrs., 22, Ingestre Road	£0	2	6
Fell, Mrs., South Drive, Upton	0	2	6
Fenn, Mrs., 11, Victoria Street, Liverpool	1	1	0
Ferguson, Mrs., Westwood, Eleanor Road	0	10	0
Fernie, Miss, Raby Hall, Bromborough	1	1	0
Ferryos, Mrs., Hill Grove, Eleanor Road	0	4	0
Finch, Mrs., Point of Ayr, Ingestre Road	0	3	6
Fisk, Mrs., Ingestre Road	0	2	6
Forde, Mrs. C. L., Holmlea, Bidston Road	0	2	6
Forwood, Mrs. Miles, The Well House, Heswall	0	10	6
Foster, Mrs., 23, Alfred Road	0	2	6
Foster, Mrs., 13, Princess Terrace	0	2	6
Fraser, Mrs., Gordon, 55, Bidston Road	0	10	0
Fraser, Mrs., The Grove, Woodchurch Road	0	3	0
Fraser, Mrs., Hunnacott, Storeton Road	0	2	6
Freeman, Mrs., 22, Palm Grove	0	2	6
Freeman, Mrs., Mountwood Road	0	5	0

G

Gamon, Mrs., 17, Templemore Road	0	2	6
Garson, Mrs., The Woodlands, Bromborough	0	5	0
Gavin, Misses, Denehurst, Talbot Road	0	10	0
Gibbons, Mrs., Riverhill, Talbot Road, Oxton	1	1	0
Gillison, Miss, 18, Bidston Road	0	10	0
Glass, Mrs., Irby Road, Heswall	0	2	6
Glazebrook, Mrs., The Lydiate, Willaston	1	1	0
Glover, Mrs., 5, Kingsmead Road North	0	2	6
Goodyear, Mrs., 4, Devonshire Place	0	2	6
Gordon, Miss, Oldfield Road, Heswall	0	5	0
Gordon, Mrs., Beechbank, Bromborough	0	5	0
Gossage, Mr. & Mrs. R. H., 6, Waterford Road	1	0	0
Graham, Mrs., Elvanfoot, Ford Road, Upton	0	3	6
Grainger, Mrs., 31, Ashburton Road	0	2	6
Green, Mrs., Poulton Hall, Bromborough	0	2	6
Green, Mrs., 31, Shrewsbury Road	0	2	6
Greenhalgh, Miss, "Burnside," Pensby Road, Heswall	0	2	6
Greenwood, Mrs., 57, Grange Road West	0	2	6
Greig, Mrs., Cotswold, Waterpark Road	0	2	6
Grierson, Mrs., 65, Rock Lane East, Rock Ferry	1	1	0
Griffen, T. H. & Co., 10, Balls Road	0	5	0
Griffin, Miss, Fern Bank, Bromborough	0	5	0
Griffin, Miss Dora, Fern Bank, Bromborough	0	2	6
Griffith, Mrs., 10, Brancote Road	0	5	0
Gunn, Mrs., Neston	0	5	0
Guthrie, Mrs. T. M., Swanston Cottage, Storeton	0	5	0

H

Hancox Mrs., Menlo, Wexford Road	2	2	0
Hancox, C. E., Esq., Menlo, Wexford Road	2	2	0
Hanna, Mrs., 10, Hill Road	0	2	6
Hanson, Mrs., 41, Bidston Road	0	5	0
Harding, Mrs. Arthur, Bentfield, Higher Bebington	1	1	0
Harding, Miss Florence, Buckthorn Hill, Crowborough	1	0	0
Harding, Mrs. G., "West Knowe," 23, Bidston Road	2	2	0
Harding, Walter, Esq., Rathmore, Noctorum	1	1	0
Harding, Mrs., Hope Lodge, Poplar Road	0	5	0
Harker, Mrs., Telegraph Road, Heswall	0	2	6

Harland, Mrs., 14, Willow Bank Road	£0	2	6
Harley, Mrs., Poulton Royd, Bromborough	0	2	6
Harper, Mrs., 24, Brancote Road	0	5	0
Harris, Mrs. A. C. E., 4, Beresford Road	0	10	6
Harvey, Mrs., 60, Tollemache Road	0	2	6
Hawley, Miss, Danehurst, Upton	0	2	6
Hay, Mrs., 10, Shrewsbury Road	0	2	6
Heal, Mrs., Oxton Hall	0	10	0
Healey, Miss, 13, Charlesville	0	5	0
Heap, Mrs., 29 Ashburton Road	2	2	0
Hendry, Mrs., Arngask, Vyner Road	1	0	0
Herschell, Mrs., 29, Beresford Road	0	10	0
Herron, Mrs. J., Wetherstones, Neston	3	3	0
Hertzog, Mr. & Mrs., Glanusk, Hinderton Road, Neston.....	1	1	0
Higgins, Miss, Sunnyside, Egerton Park	0	2	6
Higson, Mrs., Tromso, Manor Drive, Upton	0	5	0
Hind, Miss, 1, Boundary Road	0	2	6
Hobson, Mrs., The Rectory, Heswall	0	2	6
Hodson, Mrs. W., Eldon House, Bidston Road	0	10	0
Honan, Mrs., Telegraph Road, Heswall	0	2	6
Hooper, A. J., Esq., 23, Ashburton Road	0	10	0
Hope, Mrs. J., Kingsmead, Spital Park, Bromborough	0	2	6
Hope, Mrs. P. H., 8, Gerald Road	0	10	0
Hosking, Mrs., Arnside, Church Road, Upton	0	2	6
Hosking, Mrs. E., 1, Silverdale Road.....	0	2	6
Hough, Mrs., Woodcote, Parkgate	0	5	0
Houghton, Mrs., Hildersley, Budworth Road	0	10	0
Houghton, Mrs. Johnson, Westwood, Neston.....	1	1	0
Hughes, R. Esq., Storeton Road	0	5	0
Hyslop, Mrs., 16, Hill Road	0	2	6

I

Ireland, Mrs., 70, Bidston Road	0	2	6
Irvine, Mrs. W. F., Bryn Llwyn, Corwen, N. Wales.....	1	1	0
Irvine, Mrs. J., 7, Caroline Place	0	2	6
Irvine, Mrs., Dibbinsdale Lodge, Bromborough	0	5	0

J

Jackson, Miss P. B., Leighton Court, Neston	0	5	0
Jackson, Mrs. W., Leighton Court, Neston	2	2	0
Jackson, William, Esq., Leighton Court, Neston.....	2	2	0
Jackson, Miss M., 40, Wynnstay Gardens, London, W.8.	0	5	0
Jackson, Miss, 8, Bowling Green Terrace, St. Ives, Cornwall .	0	5	0
Jackson, Mrs. & Miss, 42, Wellington Road.....	0	5	0
Jackson, Mrs., Talbot Road	0	5	0
Jäger, Mrs. Bertram, Fernleigh, Poplar Road	0	5	0
James, W. H., Esq., 108, Whetstone Lane	0	10	6
Jeans, Mrs. A., Delavor, Noctorum	0	10	0
Jefferson, Mrs., Clovelly, Church Road, Upton	0	5	0
Jeffery, Mrs., Vyner Road.....	0	2	6
Jenkins, Mrs. H., Wayside, Beryl Road	0	10	0
Johnson, Sir B. S., Abbot's Lea, Woolton	1	1	0
Johnson, Miss L., Arran, Manor Drive, Upton	0	2	6
Johnson, Mrs. R. Stewart, The Garth, Waterford Road ..	1	1	0
Johnson, Mrs., Lynton, Prospect Road	0	2	6
Johnston, Edmund, Esq., Bryn-Mel, Menai Bridge	2	2	0
Johnston, Mrs. H. G., J.P., Raby House, Willaston.....	2	2	0
Johnston, Mrs. F. B., 20, Forest Road	0	5	0
Jones, Mrs. J. Stansfield, St. Kilda, Vyner Road	0	2	6

Jones, Mrs. Price, 12, Hill Road	£0	5	0
Jones, Mrs. R. E., 12, Kylemore Road	0	2	6
Jones, Mrs., 66, Park Road West	0	2	6
Jones, Mrs., A. Wall, Orotava, S. Drive, Upton	0	2	6

K

Kay, Mrs., 23, Glenmore Road	0	2	6
Kaye, Mrs., 47, Rose Mount	0	2	6
Kendall, Mrs. R., Winthorpe, 69, Shewsbury Road	0	2	6
Kendall, Mrs. W. H., Rednorth, Totnes, S. Devon	2	2	0
Kemp, Miss, Lamorna, Beryl Road	0	6	0
Kettlewell, Mrs., "Askridge," Tower Road S., Heswall	0	2	6
Keyworth, Miss, 20, Poplar Road	0	2	6
Kinghorn, Mrs., Pinewalks, Prenton	0	2	6
Kirby, Mrs., 6, Beresford Road	0	10	0
Knight, Mrs., Derrylin, Talbot Road	0	5	0

L

Laird, Mrs. J. W. P., 3 Wexford Road	1	1	0
Laird, Mrs., 7, Kylemore Road	0	2	6
Langdon, Mrs., Raby Drive, Bromborough	0	10	6
Langdon, Mrs., Prenton Lane	0	10	0
Lathom, Mrs., Bickerton, Manor Drive, Upton	0	2	6
Law, Mrs., 6, Ashburton Road	0	4	0
Lea, Mrs., 34, Templemore Road	0	2	6
Lea, Mrs., 2, Ashburton Avenue	0	2	6
Leach, Mr. & Mrs. Roy, Littlefield, Bromborough	1	1	0
Leathart, Mrs., 2, Howbeck Road	0	2	6
Ledsom, Mr. R., 88, Grange Road W.	1	1	0
Lee, Mrs. Sandberg, 40, Devonshire Road	0	2	6
Lee, Mrs., 29, Shrewsbury Road	0	2	6
Lee, Mrs., Alderley, Storeton Road	0	2	6
Leete, Mrs., Gerrards Cross	1	0	0
Leete, Mrs. W., 5 Kingsmead Road South	0	5	0
Legge, Mrs., 10, Devonshire Place	0	5	0
Lord Leverhulme, Thornton Manor, Thornton Hough	3	3	0
Lady Leverhulme, Thornton Manor, Thornton Hough	2	2	0
Leyland, Mrs., Landore, Tollemache Road	0	2	6
Lind, Mrs., 34, Brancote Road	0	5	0
Livingston, Chas., Esq., Merryflats, Waterford Road	1	1	0
Lowry, Mrs., S., Corvelly, Upton	0	2	6
Lupton, Miss, 5, Waterford Road	1	1	0
Lupton, Miss, 2, Talbot Road	1	1	0

M

MacIver, Mrs., Wanlass How, Ambleside	1	1	0
MacIver, Mrs. Andrew, 28, Bidston Road	0	10	0
MacIver, Mrs. Edward, Beechfield, Heswall	0	5	0
Mackie and Gladstone, Messrs., Hamilton Street	0	10	6
Mackinnon, Mrs., 63, Shrewsbury Road	0	2	6
Maitland, Mrs., The Mount, Heswall	0	2	6
Major, A. L., Esq., Wirral Lodge, Mount Pleasant	5	5	0
Manbre, Mrs., Bromborough	1	1	0
Marples, Mrs. 7, Alfred Road	0	5	0
Marquis, Mrs. Ed., Lingmoor, Howbeck Road	0	2	6
Mather, Mrs., Courland, Prenton Lane	0	5	0
Maw, Mrs., 52, Shrewsbury Road	0	2	6

McAllister, Mrs. C. J., 17, Kingsmead Road S.	£0	5	0
McAllester, Mrs., 14, Lorne Road	0	5	0
McDonnell, Miss, 596 Old Chester Road, Dacre Hill, Rock Ferry	0	2	6
McGrath, Mrs., 5, Ashburton Road	0	2	6
McGregor, Mrs., Mount Vyner	0	5	0
McGregor, Mrs. C. W., Sandown, Beryl Road	0	2	6
McKay, Miss, 30, Shrewsbury Road	0	10	0
McKibben, Mrs., 48, Grosvenor Road	0	2	6
McLay, Mrs., 44, Bidston Road	0	2	6
McNaught, Mrs. N., 20, Kingsmead Road N.	0	2	6
Merritt, Mrs. The Old Hall, Willaston.....	0	2	6
Merritt & Jones, Messrs, 47, Grange Road W.	0	2	6
Miller, Mrs., Danehurst, Waterpark Road, Prenton	0	2	6
Miller, Mrs., 40, Glenmore Road	0	2	6
Milligan, Miss A., 36, Poplar Road	0	2	6
Mills, Mrs. H, 3 Crofton, South Drive, Upton	0	2	6
Milne, Mrs., 24, Ashburton Road	0	2	6
Moore, Mrs., Oakdene, Upton	0	2	6
Montgomery, Mrs., Bidston Lodge, Vyner Road	0	5	0
Morris, Miss, 30, Grange Road West	0	2	6
Moseley, Mrs., 76, Bidston Road	0	10	0
Munro, Mrs. A. D., The Hermitage, Ingestre Road	0	10	0
Murphy, Mrs., 8, St. Aidan's Terrace	0	2	6
Myers, Mrs. L. G., Oakhurst, 84, Grosvenor Road	0	5	0

N

Nance, Mrs., Knockalde, Bromborough	1	1	0
Nash, Mrs., 50, North Road	0	2	6
New, Mrs. Roland, 4, Rosemount	0	2	6
Newell, Mrs., 6, Hill Road	0	5	0
Nickels, Mrs. Alfred, 20, Bidston Road.....	0	2	6
Nickels, Miss M. (the late) 6, Nevern Mansions, Nevern Square, London.....	1	1	0
Nickels, Miss, 98, Bidston Road.....	1	0	0

O

Oakshott, Leigh, Esq., Rock House, Rock Ferry.....	5	0	0
Oakshott, Mrs., Brunagh, Stanley Road, Hoylake	1	0	0
Oakshott, Miss, Derby House, Rock Ferry	1	0	0
Orford, Miss, 2, Cearns Road	0	2	6
Other, Miss, 5, Quarry Bank, Pensby Road, Heswall	0	3	6
Owen, Mrs. R., 65, Grosvenor Road	1	1	0
Owen, Miss S. S., 68, Bidston Road	1	1	0
Owen, R. R. Esq., 65, Grosvenor Road	1	1	0
Owens, Mrs., 27, Tollemache Road	0	2	6

P

Parker, Mrs. Godfrey, 17, Glenmore Road	0	2	6
Parker, Mrs. J., 10, Ashburton Road	0	2	6
Parry, Mrs., Springvale, Osmaston Road	0	2	6
Partington, Mrs., Five Oaks, Mount Road, Upton	0	5	0
Paterson, Mr. and Mrs. H. S., The Knowles, Mere Farm Road, Oxton	0	10	6
Paterson, Mrs., Sunny Corner, Heswall	0	2	6
Paul, Mrs. E. L., Dynevor House, Cearns Road.....	0	2	6
Paul, Mrs. W. H., Oxton Lawn	2	0	0
Paul, F. O., Esq., Overchurch Hill, Upton	0	10	0
Peachey, Mrs., Grange Road W.	0	2	6
Peel, Mrs. Lionel, Avebury, 54, Bidston Road	0	5	0

Peel, Mrs., 12, Kingsmead Road North	£0	2	6
Pemberton, Mrs., 11, Silverdale Road.....	0	2	6
Philips, Miss, Eleanor Road	0	5	0
Phillips, Mrs., St. Brides, Prenton Lane	0	2	6
Phyzackerley, Mrs., Cree Cottage, Heswall	0	2	6
Pidgeon, Mrs., N. Close, Spital Park, Bromborough.....	0	2	6
Pierce, Mrs., Border House, Heswall Hills	0	5	0
Pitcher, Mrs., The Village, Upton	0	5	0
Pollok, Mrs., 52, Bidston Road	0	2	6
Powell, Cleaton, Esq., Apsley Lodge, Rose Mount	0	5	0
Prentice, Mrs., 5, Cearns Road	0	5	0
Preston, Mrs., 27, Howbeck Road	0	2	6
Priestley, Mrs., Burrell Road, Prenton	0	2	6
Procter, Miss, 22, Bidston Road	0	10	0
The Prudential Assurance Co.....	45	0	0
Pyke, Miss, 1, Barnard Road	0	2	6

R

Raby, Mrs., Elm Bank, Beryl Road	0	5	0
Radcliffe, Mrs., Ashbourne House, Heswall	0	2	6
Rae, Mrs., Bengairn, South Drive, Upton	0	5	0
Rae, Miss, Redcourt, Devonshire Place.....	1	1	0
Rae, Mrs. E., Courthill, Devonshire Place.....	1	1	0
Rae, Mrs. G. L., Mill Hey, Eastham	1	1	0
Ravenscroft, Mrs., Plymyard, Eastham	1	1	0
Ravenscroft, S. Esq., Brathay, Wexford Road.....	1	1	0
Rawlins, Miss, 3, Rice View, Mount Pleasant	0	2	6
Reader, Mrs., 14, Ashburton Avenue	0	2	6
Reece, Miss, School Lane, Bidston	0	2	6
Reece, Mrs., The Roscote, Heswall	0	10	0
Renison, Mrs., 14, Devonshire Place.....	0	2	6
Revell, Mrs., 26, Tancred Road, Liverpool.....	0	2	6
Reyner Trust Fund, per Messrs. Oliver Jones, Billson & Co...	4	4	0
Reynolds, Mrs. C., The Spinney, Upton	0	2	6
Ridler, Mrs., 2 Wexford Road.....	0	10	0
Rimmer, Mrs., Woodlands, Neston.....	0	10	0
Rimmer, Mrs., 36 Shrewsbury Road.....	0	5	0
Ritchie, Mrs., Windy Knowe, Waterford Road	1	1	0
Roberts, Miss, 37, Gorsefield Road	0	2	6
Roberts, Mrs., Prospect Road, Prenton	0	2	6
Roberts, Mrs., Nergins, Beedi Road, Heswall Hills	0	2	6
Robinson, Mrs., 14, Kingsmead Road South.....	0	2	6
Robinson, Miss Elsie, Gale How, Prenton	1	1	0
Robinson, Miss M., 7, Silverdale Road	0	2	6
Rolands, Mrs., 8, Ashburton Avenue	0	2	6
Rowe, Mrs., Crabwall, Talbot Road	1	0	0
Rockingham, Mrs., 11, Tollemache Road	0	2	6
Royden, the late Alice, Lady, Frankby Hall.....	1	1	0
Royden, Mrs. E. B., Hillbank, Frankby.....	1	1	0
Russell, Mrs., Egerton Park	0	2	6
Rutherford, Mrs. P., Cotswold, Irby Road, Heswall	0	2	6
Rutherford, Mrs. Richard Ravella, School Lane, Bidston	1	1	0
Rye, Mrs., The Ridge, Pinewalks, Prenton	0	2	6
Rylands, Mrs. P., Highland, 96, Bidston Road	1	0	0

S

Saunders, Mrs., 32, Brancote Road	0	5	0
Sayer, Mrs., St. Saviour's Vicarage	1	0	0

Scholefield, Mrs., 49, Rose Mount	£0	2	6
Scott, Mrs., Acrefield Road, Prenton	0	2	6
Sharples, Mrs., Bidston Road	0	10	0
Shaw, Mrs., The Mead, Plymyard Avenue, Bromborough.....	0	5	0
Shaw, Mrs., School Lane, Bidston	0	5	0
Shaw, Mrs. W. Pooley, Ashmont, Willaston, Birkenhead.....	0	10	0
Shelmerdine, Mrs., 18, Ingestre Road	0	2	6
Shillcock, Mrs., Shandon, West Drive, Upton	0	5	0
Simpson, Miss, Hill House, Waterpark Road	0	2	6
Smethurst, Mrs., 5, Kylemore Road	0	5	0
Smith, E. G. Esq., Waterford Road	0	5	0
Smith, Mr. & Mrs. Reney, 1, Bidston Road.....	1	0	0
Smith, Mrs. Stanley, 4, Brancote Road	0	2	6
Smith, Mrs. Legh, 30, Bidston Road	0	2	6
Smith, Mrs. J., The Homestead, Upton	0	2	6
Smith, Mrs. Gibson, Hillside, Boundary Road	0	2	6
Smitton, Miss, 53, Beresford Road.....	0	2	6
Smitton, Mrs. John, Merefield, Noctorum	1	1	0
Solly, Mrs. G. A.....	0	10	0
Staunton, Mrs., 25, Howbeck Road	0	2	6
Stead, Mrs., Colonsay, Talbot Road	0	10	0
Stelfox, Mrs., Prenton Lodge, Prenton	0	2	6
Stephen, Mrs., 15, Ashburton Avenue.....	0	2	6
Stern, Mrs. B., Ceres, Bidston	1	1	0
Stern, Mrs., Upton Manor, Upton	0	10	0
Stott, Miss E., Woodseat, Bromborough	0	2	6
Stott, Mrs., Shandon, West Drive, Upton	0	10	0
Stratton, Mrs., 3, Bidston Road	0	5	0
Sumner, Mrs., 6, Silverdale Road	0	2	6
Sutcliffe, Mrs., 2, Wellington Road	0	2	6
Synge, Mrs., 4, Kingsmead Road N.	0	2	6

T

Tate, Miss, 21, Shrewsbury Road	0	4	0
Taylor, Miss, 124, Oxtan Road.....	0	5	0
Taylor, Mrs., The Moorings, Mount Road, Upton	0	5	0
Taylor, Mrs. Harold, Barnston Towers, Heswall Hills	0	10	0
Temple, Tom, Esq., Gayton Hall, Heswall	2	0	0
Temple, Mrs. Tom, Gayton Hall, Heswall	2	0	0
Tessimond, Mrs., The Gables, Village Road	0	5	0
Tetlow, Mrs., 20, Ingestre Road	0	2	6
Thin, Mrs. Robert 26, Hill Road	0	5	0
Thomas, Mrs., Omba, S. Drive, Upton	0	5	0
Thomson, Miss, 68, Grosvenor Road	0	2	6
Thomson, Mrs., 74, Park Road West	1	1	0
Thornley, Mrs., The Homestead, Mount Wood Road	0	5	0
Tickle, The Misses N. and H., Osmaston Road, Prenton	0	5	0
Tilby, Mrs., 13, Kingsmead Road South	0	5	0
Tilliard, Mrs., 37, Ashburton Road	0	5	0
Tipton, Mrs. J., 24 Ingestre Road.....	0	5	0
Tod, Miss, The Grange, Woolton	1	1	0
Todd, Mrs. Hadden, Willaston Grange, Willaston	0	5	0
Toosey, Mrs. C., South Alton, Rose Mount	0	2	6
Turner, Mrs. Robert, Oaklands, Hooton	1	1	0
Turtle, Mrs., The Village Upton	0	5	0

V

Venables, Mrs., Oaklyn, Ashburton Avenue	0	2	6
Vogt, Mrs., Berkeley, Burrell Road	0	2	6
Vosper, Mrs., 1, Kingsmead Road South	0	5	0
Vosper, Mrs., Heathcote, Heswall	0	10	6

W

Wallace, Mrs., 60, Bidston Road	0	5	0
Warner, Mrs., The Club House	0	10	0
Waters, Mrs., 26, Lorne Road	0	2	6
Watkin, Mrs., 17, Howbeck Road	0	2	6
Waugh, Mrs., Glendyne, Prenton Lane	0	2	6
Webster, Mrs., Kingswear, Vyner Road	0	5	0
Weightman, Mrs., 43, Bidston Road	0	5	0
Weightman, W. A., Esq., 43, Bidston Road	1	1	0
White, Mrs. H. G., Mere Cottage, Noctorum	1	0	0
White, Samuel, Esq., Holmwood, Bidston	2	0	0
White, Arnold, Esq., 8, Brancote Road, Oxtun	1	1	0
White, Mrs., "Shirley," South Drive, Upton	0	2	6
White, A. S. Esq., 8, Brancote Road	0	2	6
Whitham, Mrs., 5, Church Road, Upton	0	2	6
Whittall, Miss, Murrayfield, S. Drive, Heswall	0	2	6
Whittle, Mrs. 16, Kylemore Road	0	5	0
Williams, C. J. Esq., 8, Hill Road	0	10	6
Williams, Mrs. Gerald, 106, Shrewsbury Road North	0	5	0
Williams, H. B., Esq., Westmount, Vyner Road	0	10	6
Williams, Mrs. H., 62, Bidston Road	0	5	0
Williams, Mrs. H. E., 44, Poplar Road	0	2	6
Williams, Mrs. Sydney, 16, Lorne Road	0	2	6
Williams, Mrs. T., "Voelas," 49, Bidston Road	1	1	0
Williams, Mrs., Wexford Lodge	1	1	0
Williams, Miss K. L., 44, Poplar Road	0	2	6
Williams, Mrs. R., 67, Bidston Road	0	5	0
Williams, Mrs., 23, School Lane	0	2	6
Williamson, Mrs., Talbot Road	0	10	0
Willmer, Mrs. A. W., Heathfield, Willaston	1	1	0
Willmer, Miss, 16, Shrewsbury Road	0	5	0
Willmer, Miss J. H., 16, Shrewsbury Road	0	5	0
Wilson, Mrs., Reservoir Road, Prenton	0	2	6
Windsor, Mrs., 21, Grange Road West	0	2	6
Wolstenholme, Charles M., Esq., Parkbury, Talbot Road ..	1	1	0
Wolstenholme, Mrs., Parkbury, Talbot Road	1	1	0
Wood, Mrs. Taylor, 76, Shrewsbury Road	0	10	0
Wood, W. T. Esq., West Brow, Eleanor Road	1	1	0
Wood, Mrs. A. Philip, Lingfield, Beryl Road, Upton	0	5	0
Woods, Mrs., Golf Links Road, Prenton	0	5	0
Woodward, Mrs., 45, Bidston Road	0	10	0
Wooland, Mrs., 32, Ashburton Avenue	0	2	6
Worrall, Mrs., 39, Bidston Road	0	5	0
Wright, Mrs. M., c/o Miss F. A. Buck, Ronaldshay, 7, Village Road	0	10	0
Wright, Mrs., Windholm, Beryl Road	0	5	0

Y

Yates, Mrs., Post Office, Wellington Road	0	2	6
---	---	---	---

Subscriptions under 2s. 6d. 5 12 10

Names and Addresses of Collectors.



Head of Collectors :

Mrs. Hendry, Arngask, Vyner Road.

- Miss V. M. Cradock, 596, Old Chester Road, Dacre Hill, Rock Ferry (Treas).
 Miss Blood, 35, Bidston Road.
 Miss A. Bratt, 24, Moss Grove, Prenton.
 Mrs. Churton, Gaytonhurst, Heswall.
 Mrs. W. A. Corlett, Whiteacres, Upton.
 The Misses Crane, 72, Bidston Road.
 Miss V. Davis, Pineridge, Prenton.
 Miss Dean, 28, Hill Road.
 Miss Esplen, Fulwood, Talbot Road.
 Miss Lois Eyre, 8, Waterford Road.
 Mrs. Foster, 13, Princess Terrace.
 Mrs. Hanna, 10, Hill Road.
 Mrs. Heap, 29, Ashburton Road.
 Mrs. Jenkins, Wayside, Beryl Road, Noctorum.
 Miss Laird, 3, Wexford Road.
 Mrs. Leach, Littlefield, Bromborough.
 Miss Lupton, West Highfield, Talbot Road.
 Miss E. Marriott, Patterdale, Egerton Park, Rock Ferry.
 Miss Other, 5, Quarry Bank, Pensby Road, Heswall.
 The Misses Owen, 65, Grosvenor Road.
 Mrs. E. T. Paul, Dynevor House, Cearns Road.
 Miss Roberts, 37, Gorsefield Road, Prenton.
 Miss M. Robinson, 7, Silverdale Road.
 Mrs. Shillcock, Shandon, West Drive, Upton.
 Miss Van Santen, 22, Silverdale Road.
 Mrs. Webster, Fieldside, Heswall Hills.
 Miss Gwen Williams, 67, Bidston Road.

DONATIONS.

	£	s.	d.
Anonymous, per Tom Temple, Esq.	270	0	0
Birkenhead Charities Ladies Committee	205	0	0
Hospital Sunday Fund	70	0	0
Birkenhead Subscription Balls Committee	48	16	6
Merseyside Meat Staffs Subscription Fund	20	0	0
Alexandra Day Fund	10	0	0
Town Liberal Club	6	14	0
British Charities Association	5	0	0
Birkenhead and Wirral Pharmacists Association	3	3	0
Loyal Star of Providence Lodge	2	2	0
Tranmere Bohemians	2	2	0
Mrs. Lloyd	2	0	0
Mr. and Mrs. Webster	1	1	0
Mrs. Billson	1	0	0
Russell Williams, Esq.	1	0	0
Miss R. Prentice	0	2	6
Anonymous per Miss Van Santen	0	2	0
Birkenhead and District Co-operative Society	2	2	0

GRANTS.

Ministry of Health (Training of Midwives)	282	19	5
Merseyside Hospitals Council	333	0	0
Birkenhead Corporation—			
Babies Ward	100	0	0
Clinic	90	0	0
District	22	0	0

LEGACIES.

The Temple Endowment Fund	£100 5% War Stock.
(Per Mrs. Temple and Mrs. Tom Temple).	

ENDOWMENT OF BEDS.

The gift of £500 will endow a bed in perpetuity.
The gift of £250 will endow a bed for the life of the donor.
The gift of £10 per annum will name a cot.

GIFTS TO THE HOSPITAL, 1931.

- All Saints Church—Flowers.
 Angus, Mrs. Moray—Book, 2 lbs. grapes.
 Atkin, Miss—6 white baby blankets.
 Beazley, Mrs.—2 whist-drive tickets, flowers for Annual Meeting, old linen, 5 doz. eggs for Easter, sack of potatoes, cauliflowers, rhubarb, flowers (4 supplies), vegetables, magazines.
 Beausire, Miss E.—3 boxes sweets.
 Birkenhead Charities Ladies' Committee (Country Fair)—1 box digestive biscuits, 2 pkts. jelly, 2 boxes soap, 1 box Oxo biscuits, 4 lbs. jam, 6 tins pears, 6 tins apricots, 9 bath towels, 1 bath mat, 2 embroidered pillow cases, 9 yds. calico, 1 tablecloth, 8 dusters, 4 tea cloths, 1 tray cloth, 1 mat, 2 linen chair-backs, 2 cushion covers, 1 table runner, 4 dish cloths, 4 floor cloths, 2 babies' coats.
 Birkenhead High School—40 bananas, 31 oranges, 16 pears, 1 marrow, 1 grapefruit, 31 lbs. apples, 20 eggs, 2 lbs. grapes, 1 jelly, 1 bottle chutney, 10 lbs. jam, 2 tins pears, 1 lb. sugar, 2 lb. loaf.
 Blood, Miss—Whist drive ticket.
 Charles, Mrs.—Dressing gown.
 Cosker, Mrs.—Silver paper.
 Clarke, Mrs.—Books.
 Claughton Amateur Operatic Society—18 Theatre tickets.
 Coope, Mrs.—Magazines.
 Corlett, Mrs.—Books, Magazines.
 Damsell, Mrs.—Roses, Flowers.
 Dempster, Miss—23 buns, 2 doz. eggs.
 Derby, the Earl of (Country Fair)—6 lbs. apples, 9 lbs. gooseberries, 11 lbs. tomatoes, 7 lbs. potatoes, 74 eggs, 1 chicken, 5 grape fruit, 1 basket strawberries, 6 cabbages, 4 cauliflowers, 6 bunches mint, 3 plants, large bunch flowers, Roses, lettuces.
 Dobson, Miss—6 bunches primroses.
 Dodd, Mrs.—Parcel baby clothes.
 Dodds, Mrs.—2 lbs. grapes.
 Dowell, Mrs.—Box of silver paper.
 Hancox, Mrs.—8 baby vests.
 Hancox, Mr.—Register.
 Hanna, Mrs.—Baby clothes.
 Harding, Mrs. George—24 whist drive tickets, flowers for Annual Meeting, old linen, 10 lbs. rhubarb, flowers (5 supplies), peas, lettuces, cabbages, 1 doz. baby gowns, 1 doz. barracotes.
 Harding, Walter Esq.—3 doz. lettuces, 24 theatre tickets, 24 steamer tickets.
 Harris, Mrs.—Parcel old linen and clothes.
 Heap, Mrs.—6 baby gowns, 2 large bundles old linen, 4 pictures, 24 books, 8 sheets, 1 table cloth.
 Hendry, Mrs.—2½ lbs. French beans, flowers.
 Hope, Mrs. P. H.—2 concert tickets.
 Huddart, Mrs. H.—Silver paper.
 Kirby, Mrs.—Magazines.
 Kinnear, Miss—Sack silver paper.
 Laird, Mrs.—15 lbs. apples.
 Ledsom, Mr.—Load of firewood.
 Lord, Mrs.—Flowers.
 London, Miss—Parcel underclothing (used).
 St. Mark's Church—1½ lbs. apples, 8 lb. loaf, bunch of grapes, 2 grapefruits, 1 cabbage.
 Mayoress, The—Flowers, apples, prunes.
 McIver, Mrs.—3 babies' coats, 1 cap, 5 pairs bootees.
 St. Michael's Church—20 eggs, 5 oranges, 3 apples, 1 grapefruit.

- Moseley, Mrs.—Large bunches flowers.
 Murray, Mrs.—Magazines.
 Nickels, Miss—Large parcel old linen.
 Owen, Mrs.—2 whist drive tickets, 2 cakes, 20 small cakes, flowers (2 supplies), 6 lbs. plums, parcel old linen, 8 lbs. damsons, 21 meat pies, tin devonshire cream, cake for patients, magazines.
 Oxton Congregational Church—5 lbs. grapes, 5 lbs. tomatoes, 4 lb. loaf, 33 bananas, 2 sticks celery, 3 cabbages, 1 cauliflower, 2 melons, 1 marrow, 15 lbs. apples, jar marmalade, jar jelly, flowers.
 Paul, Mrs.—Magazines.
 Price, Mrs.—Magazines.
 Price's Candleworks, Messrs.—2 boxes night lights.
 Rimmer, Mrs.—3 pairs baby's socks.
 St. George, Mrs.—Magazines (6 supplies), old linen, flowers (2 supplies), silver paper, threepenny bits for Mile.
 Stubbs, Miss—562 Buns, 339 scones, large number of cakes and sandwiches, 23 tarts, 60 lbs. marmalade.
 Teague, Mrs.—Magazines, silver paper.
 Trinity Presbyterian Church—8 Bananas, 10 lemons, 7 oranges, 6 apples, 1 lb. grapes, 24 eggs.
 Tutty, Messrs.—Load of Firewood.

CHRISTMAS GIFTS.

- Allen, Mrs. Sandeman—1 doz. oranges, 1 box figs, 2 boxes dates, 1 box tangerines, 2 lbs. nuts.
 Atkin, Miss—2 Babies' woollen blankets.
 Beazley, Mrs.—Turkey, 18 presents for patients, 8 Baby vests, 1 coat, 8 bonnets.
 Beazley, Mrs. Eric.—6 boxes crackers.
 Bennett, Messrs.—Cream.
 Blood, Mrs.—3 doz. mince pies.
 Bounds, Messrs.—2 Towels, 5 boxes handkerchiefs, 3 silk handkerchiefs.
 Brancker, Mrs. Leigh—10/-.
 Coglan, Miss—5 lbs. dates.
 Cradock, Mrs.—Jar mincemeat.
 Egerton, Messrs.—5 lb. Box chocolates.
 Grayson Rollo & Birkenhead Docks (Welfare Committee)—£3 3s. 0d.
 Harding, Mrs. G.—12 dressing jackets, 12 pairs bootees, 6 Baby jackets, 1 ham, 1 quart cream.
 Harding, Walter, Esq.—1 Turkey, 1 lb. sausages, 8 boxes crackers.
 Harris, Dr.—10/-.
 Heap, Mrs.—14 lbs. sausages.
 Hendry, Mrs.—10/-.
 Herron, Mrs.—Goose, 2 lbs. nuts, 1 box tangerines, dates and figs.
 Jackson, Mrs.—2 iced cakes.
 Johnson, Mrs. Stewart—Case of oranges.
 Laird, Mrs.—20 presents for babies.
 Owen, Mrs.—2 pairs knickers, 2 baby coats, Cake for Matron & Staff.
 Paul, Mrs.—Case of apples.
 Pierce, Dr. & Mrs. H. Cresswell—2 iced cakes.
 Pierce, Mrs. W. A.—3 doz. mince pies.
 Rae, Miss—4 plain cakes, 4 iced cakes, 15 small cakes.
 Royden, Alice Lady—£2.
 St. George, Mrs.—10/-. Baby's Coat.
 Taylor, Miss—Iced Cake.
 Taylor, Messrs.—Blotting pad and Diary.
 Tutty, Messrs.—2 lb. box of chocolates.

The sum of £11 12s. 6d. was subscribed by the Patrons and Committee and distributed among the Staff.

POUND DAY.

Allen, Mrs. Sandeman—2 lbs. sago, 2 lbs. rice, 2 lbs. lentils, 2 lbs. barley,
2 lbs. tea.
Anonymous—1 lb. sugar, 6 eggs.
Argyle, Miss—2 lbs. oatmeal, 4 lbs. sugar.
Coglan, Miss—5 lbs. dates.
Corlett, Mrs.—12 lbs. sugar, 2 lbs. marmalade, 2 lbs. tea, 2 lbs. rice,
4 lbs. jam.
Dempster, Miss—4 lbs. prunes.
Duncan, Messrs.—2 lbs. butter.
Egerton Bros., Messrs.—12 lbs. peas.
Harding, Mrs. George—300 bundles firewood.
Irwin, Messrs. (per Miss Cradock)—12 lbs. cereals.
Jackson, Mrs.—Expenses of tea for Annual Meeting.
Kaye, Mrs.—2 lbs. sugar.
Laird, Mrs. J. W. P.—6 lbs. rice, 6 lbs. sugar, 6 lbs. sago, 6 lbs. ground
rice.
Hinton, Mrs.—1 lb. tea.
Huddart, Nurse—3 lbs. sugar, 4 lbs. flour.
Owen, Mrs.— $\frac{1}{2}$ sack potatoes.
Rae, Miss—£1.
Smith, Mrs.—1 lb. sugar, 1 lb. rice.
St. George, Mrs.—10/-.

TOTALS.

Sugar	29 lbs.	Peas	12 lbs.
Tea	5 lbs.	Flour	4 lbs.
Rice	11 lbs.	Sago	8 lbs.
Marmalade	2 lbs.	Jam	4 lbs.
Prunes	4 lbs.	Barley	4 lbs.
Butter	2 lbs.	Ground rice	6 lbs.
Dates	5 lbs.	Oatmeal	2 lbs.
Lentils	2 lbs.	Firewood	300 Bundles.
Potatoes	$\frac{1}{2}$ Sack.		



EGG WEEK.

MARCH 31st—APRIL 6th.

The following kindly contributed eggs :—

Allen, Mrs. Sandeman	Johnson, Mrs. Stewart
Anonymous	Kay, Mrs.
Atkin, Miss	Ledsom, Mr.
Blood, Mrs.	Lord, Mrs.
Cosker	Mayland, Mrs.
Davies, Mrs.	New, Mrs. Roland
Davis, Mrs.	Owen, Mrs.
Davis, Nurse	Owen, The Misses
Harding, Mrs. George	Price, Mrs.
Hayes Bros., Messrs.	Wood, Mrs. A. P.
Heap, Mrs.	Williams, Mrs. Roderick
Hendry, Mrs.	Woolliscroft Miss
Jackson, Mrs.	

TOTAL 982.

Liverpool, 8th February, 1932.

the year ending 31st December, 1931.

EXPENDITURE.		£	s.	d.	£	s.	d.
ORDINARY—							
Provisions					881	4	2
SURGERY AND DISPENSARY—							
Drugs, Chemicals, Disinfectants, &c.....		119	8	10			
Dressings, Bandages, &c.....		70	8	7			
Instruments and Appliances		36	8	10			
DOMESTIC—					226	6	3
Renewal and Repair of Furniture, &c.....		37	2	1			
Laundry		97	16	4			
Cleaning and Chandlery.....		83	0	7			
Water		7	12	8			
Fuel and Lighting.....		371	15	1			
Sundries		24	9	7			
					621	16	4
SALARIES AND WAGES (MAINTENANCE)—							
Medical		73	10	0			
Nursing.....		862	18	0			
Other Officers and Employees		346	10	5			
MISCELLANEOUS—					1282	18	5
Insurance of Buildings, Equipment Stores					12	1	3
ADMINISTRATION—							
Salaries		110	10	0			
Printing, Stationery, Postages, &c.....		63	7	6			
Advertisements		15	16	9			
Auditors' Fees		5	5	0			
Sundries.....		0	4	10			
					195	4	1
					3219	10	6
ESTABLISHMENT—							
Renewals and Repairs to Buildings and Plant					86	2	4
FINANCE—							
Interest.....		12	16	3			
Rent		78	8	0			
Rates and Taxes		35	15	10			
					127	0	1
Ordinary Expenditure.....					3432	12	11
EXTRAORDINARY—							
Contributions to other Institutions		3	3	0			
Clinic Food and Teas and Medical							
Honorariums.....		473	0	5			
Transfer to Building Fund		49	16	6			
					525	19	11
					£3958	12	10

BALANCE SHEET,

LIABILITIES.		£	s.	d.	£	s.	d.
SUNDRY CREDITORS—							
General Fund					301	15	6
CAPITAL ACCOUNTS—							
HOSPITAL ENDOWMENT FUND—							
As per last account		700	0	0			
BUILDING AND EQUIPMENT FUND—							
As per last account	£	1012	7	1			
Add Specific Gift	£	270	0	0			
„ Birkenhead							
Subscription							
Balls (Liquidation) Committee		48	16	6			
„ Sundry Gifts		1	0	0			
		319	16	6			
Less Interest ...		11	4	9			
					308	11	9
						1320	18 10
MAINTENANCE FUND (Mile of 3d. Bits)—							
As per last account		548	3	2			
Add this year		4	17	2			
					553	0	4
LEGACY FUND—							
As per last account		1757	3	9			
					4331	2	11
CASH DUE TO BANK—							
Building & Equipment Fund		163	15	4			
General Account		498	2	1			
					661	17	5
UNEXPENDED INCOME—							
As per last account		2	19	6			
Add this year		5	1	6			
					8	1	0
					£5302	16	10

NOTE.—The cost of the Site, Buildings, Furniture and Appliances of the Hospital prior to 31st January, 1929, is not included in this Balance Sheet.

We have audited the above Balance Sheet which in our opinion sets forth the correct position of the Hospital at 31st December, 1931.

J. D. NICKELS & PEAKE.

Liverpool, 8th February, 1932.

Chartered Accountants.

31st DECEMBER, 1931.

ASSETS.	£	s.	d.	£	s.	d.
CASH IN BANK AND IN HAND—						
Maintenance Account	180	12	1			
Legacy Account	235	6	3			
				415	18	4
STOCKS OF UNUSED STORES—						
Medical	26	8	0			
Clinic	24	10	5			
				50	18	5
INVESTMENTS—						
Hospital Endowments as per last Account	700	0	0			
Maintenance Fund do. do.	383	5	6			
Legacy Fund do. do.	1539	10	9			
				2622	16	3
LAND AND BUILDINGS—						
As per last account				1464	4	8
GENERAL FUND—						
As per last account	570	7	2			
Add deficiency this year	178	12	0			
				748	19	2

£5302 16 10



Hospital Visitors for 1932.

JANUARY	{	MRS. HENDRY.
		MRS. ERIC BEAZLEY.
FEBRUARY.....	{	MRS. BEAZLEY.
		MRS. HANCOX.
MARCH	{	MRS. HEAP.
		MRS. KAY.
APRIL	{	MRS. STEWART JOHNSON.
		MRS. EYRE.
MAY	{	MRS. SANDEMAN ALLEN.
		MRS. PAUL.
JUNE	{	MRS. BLOOD.
		MRS. OWEN.
JULY	{	MRS. BRANCKER.
		MRS. HENDRY.
AUGUST.....	{	MRS. HARDING.
		MRS. ST. GEORGE.
SEPTEMBER	{	MRS. KAY.
		MRS. ERIC BEAZLEY.
OCTOBER.....	{	MRS. HANCOX.
		MRS. STEWART JOHNSON.
NOVEMBER	{	MRS. EYRE.
		MRS. SANDEMAN ALLEN.
DECEMBER.....	{	MRS. PAUL.
		MRS. OWEN.