

## **Annual report and statement of accounts : 1928 / Crewe Memorial Hospital.**

### **Contributors**

Crewe Memorial Hospital.

### **Publication/Creation**

Crewe : [publisher not identified], 1928

### **Persistent URL**

<https://wellcomecollection.org/works/rmb3jhhy>

### **License and attribution**

This work has been identified as being free of known restrictions under copyright law, including all related and neighbouring rights and is being made available under the Creative Commons, Public Domain Mark.

You can copy, modify, distribute and perform the work, even for commercial purposes, without asking permission.



Wellcome Collection  
183 Euston Road  
London NW1 2BE UK  
T +44 (0)20 7611 8722  
E [library@wellcomecollection.org](mailto:library@wellcomecollection.org)  
<https://wellcomecollection.org>



*Chester*

CREWE  
Memorial Hospital.



THIRTY-FIFTH

Annual Report

AND

Statement of Accounts

YEAR ENDING 31st DECEMBER, 1928.

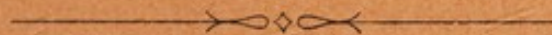

CREWE :  
Wilmot Eardley, Limited, Chester Bridge,



4E

NY

Ann Rep

WX28

.BE5

C92C92

1928

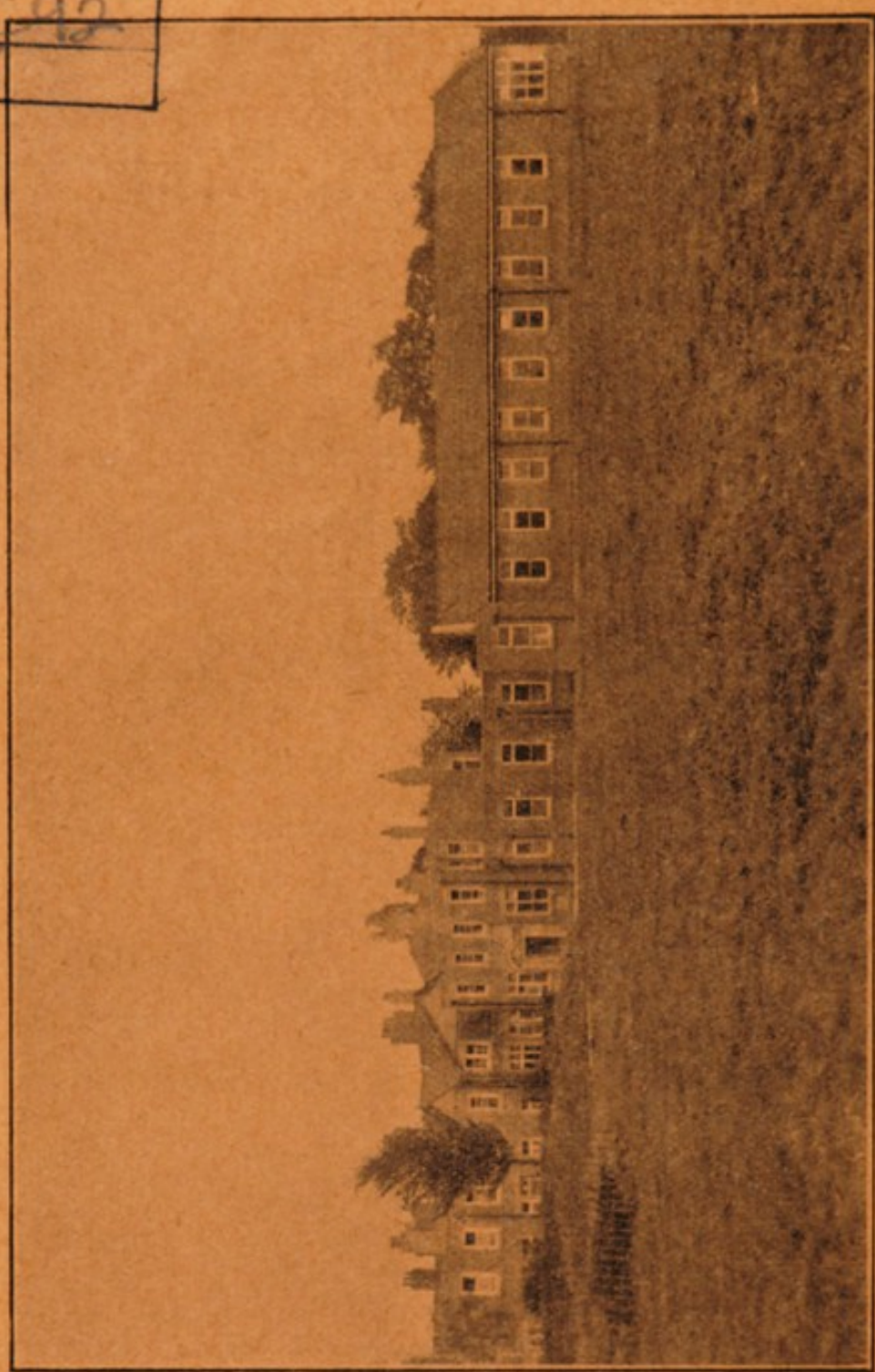

Extensions shewing "Wood and Garnett" Ward  
and Main Entrance.



22501911125



CREWE  
Memorial Hospital.

---

THIRTY-FIFTH  
**Annual Report**  
AND  
Statement of Accounts  
YEAR ENDING 31st DECEMBER, 1928.

---

CREWE :  
Wilmot Eardley, Limited, Chester Bridge,





H.R.H. The Princess Mary, Viscountess Lascelles.



# CREWE MEMORIAL HOSPITAL.

## TRUSTEES:

H. P. M. Beames, Esq. F. Chesworth, Esq.  
P. Timperley, Esq.

## COMMITTEE:

**President:**—H. P. M. BEAMES, Esq., J.P., C.C.

**Chairman:**—F. CHESWORTH, Esq.

**Vice Chairman:**—H. J. R. GIBBINS, Esq.

1. Mrs. G. M. Hand, Nantwich Road, Crewe.
2. Mrs. R. Delaney, College House, Crewe.
3. Mrs. Woodhouse, "Lindenlow," Wistaston.
4. Mrs. Morgan, Queen's Park, Crewe.
5. Mrs. Kitchen, Edleston House, Crewe.
6. Mrs. A. Klemt, The Rockwood, Crewe.
7. Mrs. Pryce Hughes, Gresty Lodge, Crewe.
8. Coun. J. Whyte, 1 Edleston Road, Crewe.
9. H. J. R. Gibbins, Esq., 19 Chesterfield Street, Crewe.
10. G. H. Wood Esq., 5 West Avenue, Crewe.
11. E. A. Tizard, Esq., 275 West Street, Crewe.
12. J. Heath, Esq., Stoney Gate, Ruskin Road, Crewe.
13. J. A. Dutton, Esq., 214 Hungerford Road, Crewe.
14. J. H. Ellis, Esq., 41 Gainsboro' Road, Crewe.
15. A. Latham, Esq., 16 Chester Street, Crewe.
16. F. W. Thomasson, Esq., 150 Ruskin Road, Crewe.
17. D. Davenport, Esq., M.B.E., 13 Buxton Avenue, Crewe.
18. F. H. Gee, Esq., "Oakdene," 146 Stewart Street, Crewe.
19. Coun. J. Pemberton, Coppenhall Terrace, Crewe.
20. J. Rooney, Esq., 141 Richmond Road, Crewe.
21. Coun. G. Wilkinson, 56 Samuel Street, Crewe.
22. His Worship the Mayor—Coun. W. C. White.

## HONORARY MEDICAL OFFICERS:

Sir William Hodgson, J.F., C.A., Helmsville, Crewe.  
Ernest C. Bailey, Esq., Union Street, Crewe.  
Edward Gray, Esq., Homecroft, Nantwich Road, Crewe.  
Howard English, Esq., Earnscliffe, Crewe.  
Charles Wilson, Esq., J.P., C.A., Coila, Delamere Street, Crewe.  
A. Buchanan, Esq., Brooklyn House, Crewe.  
Robert Thom, Esq., West Street, Crewe.  
William English, Esq., Earnscliffe, Crewe.  
W. C. Murray, Esq., Nantwich Road, Crewe.  
James Worthington, Esq., Coila, Crewe.  
E. Liddle, Esq., Lisgoole, Crewe.  
J. M. Brydson, Esq., Hightown, Crewe.  
F. T. Ingram, Esq., Nantwich Road, Crewe.  
M. Parkes, Esq., Helmsville, Crewe.  
M. R. Coolican, Esq., Mirion House, Crewe.  
Gerald Evans, Esq., Union Street, Crewe.

(The Trustees and the Senior Hon Medical Officers are ex-officio Members of the Committee).

**Hon. Ophthalmic Surgeon:** Cyril Jacobs, Esq., Prudential Chambers, Crewe

**Hon. Dental Surgeon:** Walter Baxter Booth, Esq., Market Square, Crewe

**Hon. Radiologist:** J. D. Ingram, Esq., Hungerford Road, Crewe.

## SUB-COMMITTEE OF LADIES.

Mrs. Hand. Mrs. Delaney. Mrs. Morgan Mrs. Woodhouse.  
Mrs. Kitchen. Mrs. Klemt. Mrs. Pryce Hughes.

**Matron:** Miss A. Royden.

**Hon. Treasurer:** B. F. Thistlethwaite, Esq., District Bank, Crewe.

**Hon. Auditors:** { John Higson, Esq., 271, Nantwich Road, Crewe.  
W. H. Jones, Esq., 17, Samuel Street, Crewe.

**Hon. Secretary:** Coun. Percy Timperley, Westminster Buildings, Crewe.



# Thirty-Fifth Annual Report

## For the Year 1928.

---

*To the Governors of the Crewe Memorial Hospital.*

Ladies and Gentlemen,

The Committee of Management have pleasure in presenting the Annual Report Statement of Accounts for the year ended 31st December, 1928.

From the Financial Statement (Maintenance Account) it will be seen that in addition to the usual sources of income, which have been well maintained, there are several items of exceptional interest, i.e. contributions in respect of "The Exhibition of Engine" 'Royal Scot' at Crewe Station—Sale of Tinfoil—Income Tax reclaimed—which enabled the Committee to finish the year with a credit balance of £48 18s. 0d.

This we consider is a matter for congratulation, when we take into consideration the many calls that have been made in connection with the Extensions Account—detailed particulars of which will be found elsewhere, and the further fact that the Committee have placed to the latter account the sum of £1000 received from the Annual Fete and £500 received from the Euston Restaurant, items which are usually placed to Maintenance Account.

It has been a year of great activity, the most important achievement being the completion of the Extensions Scheme.

The Opening Ceremony in connection with the latter took place on Saturday, 29th September last, when we were honoured by the visit of H.R.H. Princess Mary, Viscountess Lascelles, who, to the joy of the inhabitants of the town, undertook to perform the opening ceremony.

We are very greatly indebted to Her Royal Highness for her presence, and we think we can claim the happy event will for ever remain a "red letter day" in the history of the Hospital.



On arrival at the Hospital the Princess was received by the President, who was presented to Her Royal Highness after which she proceeded to a specially erected platform at the entrance to the Hospital.

A very pleasing incident took place on the arrival of the Princess at the platform, Her Royal Highness being presented with a bouquet of roses by Miss Mary Timperley, the little daughter of the Hon. Secretary Councillor P. Timperley.

The following were then presented to Her Royal Highness by the President (Captain Beames).—

Mr. Frank Chesworth (Chairman and Trustee of the Hospital).

Sir William Hodgson, J.P., C.C. (Senior Medical Officer of the Hospital, Chairman Cheshire County Council).

Sir Josiah C. Stamp, G.B.E., D. Sc., (Chairman of L.M. and S. Railway Co.).

Miss. A. Royden (Matron of the Hospital).

Councillor Percy Timperley (Hon. Secretary and Trustee of the Hospital).

Mrs. M. E. Delaney (President of the Ladies' Committee).

Dr. Howard English (a Medical Officer of the Hospital).

Mr. H. J. R. Gibbins (Vice-Chairman of the Management Committee of the Hospital).

Mr. G. H. Wood (Chairman Finance Committee of Hospital).

Mr. J. A. Dutton (Hon. General Secretary of the Hospital Carnival and Fete Committee).

Mr. J. H. Ellis (L. M. S. Railway Employes' Committee):

Councillor Joseph Whyte (President of the L. M. S. Railway Hospital Fund).

Mr. Thomas Dodd (aged 94, the oldest member of the Veterans' Institute, a retired employe of Crewe Works).

The Princess graciously consented to receive purses which had been collected on behalf of the building Fund. It was very gratifying to see the enthusiasm with which this work had been undertaken, and it was a very pleasing sight to witness the representatives of the various Schools in the Town, Railway Workshops, Factories and Business Houses, as they stepped on to the platform and handed to Her Royal Highness their contributions to the effort.



The President handed a cheque for £1000 to the Princess being the proceeds of the Annual Carnival and Fete recently held in aid of the Hospital.

The President of the Hospital presided over the gathering, and was supported by Sir William Hodgson, Sir Josiah Stamp, the Mayor and Mayoress, Trustees of the "Wood and Garnett" bequest, Representatives of the Medical Staff, Management Committee and other local bodies.

The Guard of Honour was provided by the Nursing Staff, of the Hospital, British Red Cross Society, S. John Ambulance Brigade, Girl Guides and Boy Scouts.

The President, in extending to Her Royal Highness a very hearty welcome to the railway town of Crewe, said how greatly it was appreciated that in the midst of her many duties and calls upon her time Her Royal Highness had been able to visit the town to open the extension of the Hospital.

He gave some very interesting particulars of the beginning and subsequent growth of the Institution, resulting in the hospital providing a : additional 25 beds—private wards— a new administrative block—X-Ray, Ultra Violet Ray Depts., and adequate accommodation for the Staff.

Captain Beames presented the architect Mr. Jas. Martin and the builder of the new Extensions Mr. Stephen Heath after which the architect asked Princess Mary to accept a souvenir of the occasion, consisting of solid gold pencil case.

Having accepted the Souvenir, the Princess formally declared the extension open by unlocking the door at the entrance, after which a short Dedicatory Service was held, conducted by The Mayor's Chaplain (Rev. D. T. Mann) and the Rev. W. H. Brind, R.D.

Thanks were expressed to Her Royal Highness in a resolution moved and seconded by Sir W. Hodgson and Sir Josiah Stamp respectively, and the feeling of all was fully conveyed in words spoken by the former when he said "It is with hearts full of thankfulness that Captain Beames and his Committee and all the people of this community recognise in the gracious visit of the Princess a right Royal benediction on all the work embraced in the extension of these premises."



Her Royal Highness made a tour of inspection of the whole of the premises, the first point visited being the "Wood and Garnett" Ward, and while in this Ward C. E. Davenport, Esq., Dr. R. T. Turner and W. E. Birchall, Esq., trustees of the bequest were presented by the President, the Princess named the Ward "The Wood and Garnett" Ward.

The Princess expressed herself pleased with all she had seen. Before leaving the Princess spoke to a number of those in charge of the Guard of Honour following which the National Anthem was sung.

After the departure of the Princess opportunity was afforded the General public to inspect the premises.

### Linen League Effort.

It is particularly pleasing to record the continued success of the Ladies in this effort—especially this year, when with the extended premises, there was a greater demand to equip them.

The work means a great sacrifice of time and labour, so willingly given, and the success of their efforts must to some extent recompense them for the time devoted to the work.

This year no less than 421 articles were received and £86 11s. 5½d. in cash, the latter being expended, as necessity arises, in replenishing the stocks.

The exhibition of Linen at the Hospital, when an opportunity was given to the public to inspect the premises, was a great success, the privilege of viewing the hospital being greatly appreciated.

### Egg Collection.

The result of the collection of Eggs, organised for the second year by the Ladies of the Management Committee and the Matron, exceeded the most sanguine anticipations, resulting in no less than 2,886 eggs being collected, and the Ladies are to be congratulated on the success attending their efforts—this is an increase of 2,430 eggs on the previous year, and speaks for itself as to the efficiency of the organisation.



### Tinfoil Collection.

This item appears for the first time in the report, and the result demonstrates the value of what can be done by the collection of what would otherwise be waste, and to Mrs. Delaney who organised the venture and carried it through to such a successful issue, we tender our appreciation of her work, the magnitude of which can be better understood when it is stated that no less than 900 lbs. was received, for which £10 11s. 3d. was handed over to the Hospital Funds. To those who gave the additional prizes please accept our thanks and we are pleased to hear that still greater successes lie ahead.

### Alexandra Rose Day.

This effort is now looked upon as a permanent source of income for the Hospital, and whilst it continues to be managed by the same willing Ladies, its success is assured. This year it resulted in a contribution of £86 7s. 7d. to the Hospital, and to all who were in any way associated with the organisation we tender our grateful thanks and sincerely hope that they will continue to carry on the good work.

### Fishing Competition.

Unfortunately the interest in this Competition seems to have diminished, and this year no Competition was held.

The Committee had an amount of £24 1s. 4d. standing to their credit at the Bank, which has been handed over to the Hospital.

We sincerely hope that it may be possible to again organise followers of "Isaac Walton" and that we shall be able to enlist their appreciated assistance on behalf of the Hospital.

Meanwhile the Cup has been safely put away pending a revival of the interest.

### Exhibition of Engine "Royal Scot" at Crewe Station.

It was our good fortune to be included amongst those to whom grants were made, as the result of the Exhibition of the Engine "Royal Scot" at Crewe Station, the amount allocated to the Hospital being no less than £71 10s. 0d., and to all concerned we express our grateful thanks and appreciation for their kindly thought.



### Euston Restaurant.

Whilst we have not had quite as good a year as last—which was a record one—we have every reason to be pleased with the result of the year's working, taking into consideration the general depression in trade.

The profit on the year's trading is £425 2s. 11d., which added to the amount brought forward £247 4s. 0d., gives an available balance of £672 6s. 11d. The Committee have voted £500 0s. 0d. to the Hospital, and made a request in the circumstances that it should be allocated to the Extensions Account.

We again thank all who have in any way contributed to the success of the establishment, whether Staff, Patrons or others, and look forward with confidence to a continuance of their esteemed support.

### Juvenile (Fancy Dress) Ball.

This Social Event, in which the children take such a deep interest, was again an unqualified success from every point of view, and reflects the greatest credit on those responsible for the arrangements, to whom we extend our heartiest thanks.

The Town Hall presented a very pretty sight, the originality and diversity of the costumes, etc. must have caused the judges many anxious moments prior to giving their decisions.

The Hospital benefit to the extent of £8 13s. 0d., which is very gratifying.

### L.M.S. Hospital Fund.

It is our pleasure to once again express our great appreciation of the excellent work carried on by this estimable Fund, the extent of its association with the Hospital will be understood by reference to the Financial Statement, giving the amount of the payments made on behalf of its members who have been in the Hospital. We can only repeat what we have said previously, that every railwayman should be a member, if he is not he is failing to take advantage of a most valuable organisation, which provides help just at the time when it is needed.

We again express our thanks and wish the Fund continued success.

### L.M.S. Railway Employees' Committee.

The Hospital has again had the hearty support of the Employees' Committee who some time ago agreed to raise the cost



of the Extension of the X-Ray Department and the new apparatus installed therein. A substantial donation appeared in the accounts for 1927 and it is understood that as a result of their efforts in 1928 a further donation will shortly be received from them. The interest of the Employees' Committee in the work of the Hospital is much appreciated.

### Annual Fete and Carnival.

Those responsible for the organisation of the Pageant, in connection with the above, which it must be admitted is the chief attraction of the day, had many anxious moments prior to the event owing to the fact that there were fewer Workshop Sections than usual (due to causes over which they had no control) but the Hon. Organizer (Mr. J. A. Dutton) with the resources at his disposal, was able to provide a very good "bill of fare" and much to the pleasure of everyone all passed off satisfactorily and the huge assembly around the arena had a very good entertainment.

It is sincerely hoped that with the improvement in the times, there will be the same keen rivalry exhibited by the various Workshops, and that the entries from this source will come up to the realization of former years.

The features in the Park were somewhat on the lines of previous years, excepting that there was a slight alteration made in the distribution of the different events, which proved to be a distinct improvement.

An additional attraction was provided this year by the engagement of a Band to play during the afternoon and evening and it was greatly patronized; it is felt that developments might be attempted in this direction.

The Rose and Sweet Pea Exhibition extended its operations, which was appreciated.

The Tennis Tournament as usual attracted a large number of entries and proved again a very appreciable item in the programme.

The various events created great enthusiasm and were witnessed by many devotees of the game.

The Bowling Tournament attracted some of the best bowlers in the district, and was the cause of great excitement especially in the final rounds. The winner this year being Mr. H. Buckley.

The Illuminations maintained their high degree of excellence and were the admiration of huge crowds many of whom came down specially to the Park for this attraction.



Mr. Pat Collins' "Old English Faire" was as usual the scene of a great concourse of people and the presence of this attraction is always looked for at the Annual Fete.

The Financial Result was the same as in the previous year, the Hospital benefiting to the extent of £1000, and it makes one ask what would the Hospital do without its Fete and Carnival?

To all engaged in its organisation, calling for such a great sacrifice of effort long before the eventful day we tender our very grateful thanks, can we say more than that we deeply appreciate all that is done and sincerely hope that all will continue in the good work, in the full knowledge that whatever sacrifices are made are to help a good cause

Mr. J. A. Dutton, the Hon. Organizer, will be pleased to receive the views of any one interested as to the future efforts—any suggestions made will receive the serious consideration of his Committee.

### Workshop Football Competition.

This Competition has again had a successful time, notwithstanding many disappointments on account of bad weather; the respective games were all fought out in a friendly and sporting spirit, and were, we feel sure, enjoyed both by players and spectators alike.

The final between the Steam Sheds and Forge ended in a draw, after a very hard, vigourous game; and as the lateness of the Season did not allow of a replay it was decided that the respective teams should be joint owners.

It is very gratifying to record that the teams arranged to afterwards play a friendly game on behalf of the Hospital, which resulted in the sum of £20 15s. 11d. being contributed to the funds of the Hospital. We thank all concerned for the kindly thought that prompted their action, and may further success attend their good intentions.

Mrs. Lemon very kindly attended and presented the awards.

The sum of £80 0s. 0d. was voted to the Hospital from the Competition, for which we extend our thanks.



### Workshop Cricket Competition.

No less than 35 teams entered for this year's Cricket Competition, and quite apart from the financial result, which is greatly appreciated, it was the means of providing exceptionally good sport, which was greatly enjoyed by the spectators who assembled on the evenings when the games were played.

Unfortunately the weather interfered with the game in the final match and it had to be postponed, but amends were made for the disappointment on the postponed date, when the Electrical Signal Dept., for the second year in succession, were the victors.

It is pleasing to know that the Committee have been able to vote the sum of £50 0s. 0d. to the Hospital, and to Mr. Bostock, who acts as Hon. Secretary to both this and the Football Competition, players, umpires, the Committee and those who patronized the different matches we tender our grateful thanks for their help.

Mr. G. H. Wood very kindly made the presentations to the winners at the conclusion of the final game.

### "Timperley" Football Shield.

This Competition among the teams representative of the Schools in the town created great enthusiasm among the boys, and the matches were the means of attracting good crowds to the Goddard Street Ground to witness the young sportsmen.

The result of the Competition added considerably to the finances of the contribution from the Football Section, and to the Teachers who carried through the arrangements, whether in the organization, or controlling the games, we extend our thanks for their kindly assistance.

### Christmastide at the Hospital.

The patients in the Hospital had a very enjoyable Christmas.

The Staff decorated the Wards, which presented a Festive appearance.

Many gifts were received, including a very welcome contribution from Princess Mary, and to all donors we express our thanks. To the Mayor and Mayoress (Coun. and Mrs. W. C. White) who paid a visit and distributed toys to the children we also say "thank you." Also to the Artistes—Madam B. Walley, Messrs. W. Horabin, J. Plait, H. Bray, J. Cottrell and S. Cottrell, who again so very kindly visited the Hospital and provided the entertainment for the patients.



### Patients.

Owing to the extensions the Hospital was from time to time partly closed during the year. In spite of this fact it is gratifying to know that 620 patients occupied beds during the year. 428 operations were performed. Other treatments were as follows:— X-Ray, 532; Ultra Violet Ray, 182; Therapy 143.

### Generally.

It is recognised in connection with these various efforts that there is a great amount of work, both by committees and individuals; and to all, in whatever capacity, they are associated with the work, the Management Committee of the Hospital wish to convey their grateful appreciation of their efforts, acknowledging that the good work could not continue unless they had the goodwill and support of the community. The Committee also desire to express their thanks for all gifts received.

### Committee.

The following members of the Committee retire at the Annual Meeting but are eligible for re-election, namely, Mrs. Hand, Mrs. Hughes, Messrs. G. H. Wood, A. Latham, J. A. Dutton, E. Tizard, and J. H. Ellis.

On behalf of the Committee,

Yours faithfully,

H. P. M. BEAMES, President.

F. CHESWORTH, Chairman.

P. TIMPERLEY, Hon. Secretary.





## THIRTY-FIFTH ANNUAL

For Year ending

## GENERAL (Maintenance)

Dr.	RECEIPTS.	£	s.	d.	£	s.	d.
To	Balance in Bank as per last Statement	179	14	6			
„	Cash in Secretary's hands as per last Statement		0	15	3		
„	Cash in Matron's hands as per last Statement	27	0	5			
					207	10	2
„	Annual Governors' Subscriptions as per list				106	3	0
„	Sundry Donations per Matron				16	18	0
„	Collections in Boiler Shop in Crewe Works (L.M. & S. Rly)				10	10	0
„	Collecting Boxes				3	12	11
„	Collections in Places of Worship as per list				14	1	0
„	Donation from L.M. & S. Rly. Hospital Fund				300	0	0
„	Patients Contributions:—						
	Ordinary	464	5	3			
	X-Ray	92	8	0			
	L.M. & S. Rly. Hospital Fund:—						
	Ordinary	1092	7	6			
	X-Ray	106	2	0			
					1755	2	9
„	Proceeds of Queen Alexandra Rose Day				86	7	7
„	Collection at Crewe First P.M. Circuit Synod				10	1	8
„	Proceeds of Juvenile Hospital Ball				8	13	0
„	L.M. & S. Rly. Exhibition of "Royal Scot" Engine				71	10	0
„	Proceeds of Charity Match				20	15	11
„	Football Cup Competition				80	0	0
„	Income Tax Reclaimed				543	9	1
„	Tinfoil Sold				10	11	3
„	Angling Cup Competition (balance in Bank)				24	1	4
„	Proceeds of Draw				1	0	0
„	Legacy under Will of Sarah Yates deceased				10	0	0
	Carried forward				3280	7	8



# STATEMENT OF ACCOUNTS

31st December, 1928.

## ACCOUNT.

Cr.	EXPENDITURE.	£	s.	d.	£	s.	d.
By	Groceries and Confectionery ... ..	551	11	6			
„	Butchers' Meat ... ..	299	10	1			
„	Milk, Butter and Eggs ... ..	223	11	8			
„	Fish, Poultry and Ice ... ..	72	12	9			
„	Vegetables and Fruit ... ..	63	7	1½			
					1210	13	1½
„	Matron and Nurses ... ..	867	19	8			
„	Domestic Servants ... ..	443	13	1			
„	General Assistance ... ..	125	16	1			
					1437	8	10
„	Clerical Assistance ... ..				60	0	0
„	Health and Unemployment Insurance						
	Stamps ... ..				45	2	5
„	Drugs ... ..	110	5	9			
„	Dressings ... ..	82	2	10			
„	Surgical Instruments ... ..	67	19	9½			
					260	8	4½
„	X-Ray ... ..				171	14	6
„	Soda Water ... ..				0	17	6
„	Coal, Coke, Electric Light and Gas				378	1	1
„	Rates and Taxes ... ..				40	19	4
„	Repairs and Renewals ... ..				188	4	8½
„	Insurance:—						
	Third Party ... ..	22	1	0			
	Employers Liability ... ..	7	12	7			
	Fire ... ..	20	2	9			
					49	16	4
„	Telephone Rental and Charges ...				29	0	4
„	Printing and Stationery ... ..				58	8	6
„	Advertising ... ..				10	6	4½
„	Wines and Spirits ... ..				3	16	0
„	Medals for Football Competition ...				19	5	0
„	Periodicals ... ..				2	11	7
„	Carriage ... ..				5	8	7½
„	Railway Fares and Expenses of						
	Applicants for Nurses, Maids,						
	Gardener, etc. ... ..				4	13	1
„	Postages and Delivery of Reports ...				12	16	4
„	Sweeping Chimneys ... ..				1	17	6
„	Wireless License ... ..				0	10	0
„	Matron's Stamps ... ..				4	16	8½
	Carried forward ... ..				3996	16	3



**GENERAL (Maintenance)**

	£	s.	d.	£	s.	d.
Brought forward ... ..				3280	7	8
„ Interest on Endowment Investments	736	0	7			
„ Transfer of Bank Interest on Endowment Account ... ..	10	1	8			
				746	2	3
„ Bank Interest ... ..				65	3	2
„ Goods sold ... ..				3	13	0
„ Inquest Fees ... ..				0	5	0
				£4095	11	1

**ENDOWMENT**

	£	s.	d.
To Balance in Bank as per last Statement ... ..	2142	2	2
„ Amount transferred from account re William Fletcher Rogers deceased ... ..	900	0	0
„ Repayment on account of principal due on mortgage of freehold property at Wistaston ... ..	300	0	0
„ Bank Interest ... ..	10	1	8
	£3352	3	10

**Re WILLIAM FLETCHER**

	£	s.	d.
To Balance in Bank as per last Statement ... ..	£900	0	0



## ACCOUNT—continued.

	£	s.	d.	£	s.	d.
Brought forward				3999	16	3
„ Laundry				3	9	1
„ Felling Trees				19	10	7
„ Manure				0	13	0
„ Garden Seeds				0	7	11
„ Cheque Books				2	0	0
„ Bank Commission				23	16	3
„ Cash in Secretary's hands	3	14	6			
„ Cash in Matron's hands	11	7	9			
„ Balance in Bank	33	15	9			
				48	18	0
				£4095	11	1

## ACCOUNT.

	£	s.	d.
By Advance on Mortgage of Freehold Property at Chester	3000	0	0
„ Bank Interest transferred to General Account	10	1	8
„ Balance in the Bank	342	2	2
	£3352	3	10

## ROGERS, deceased.

	£	s.	d.
By Transferred to Endowment Account	£900	0	0



INCOME.		EXTENSIONS		
		£	s.	d.
To Balance in Bank as per last statement	... ..	9994	3	11
„ Donations as per list	... ..	2877	16	0
„ Purses collected in Factories and Workshops	... ..	396	12	1
„ Purses Collected in Schools	... ..	132	0	11
„ Purses Collected in Crewe (L.M. & S. Rly.) Works	... ..	86	6	3
„ Sale of Programmes	... ..	21	11	0
„ Messrs. Lawton's Gramophone Recital	... ..	12	17	0
„ Collection in St. Barnabas' Church	... ..	2	9	2
„ Collection in Union Street Baptist Church	... ..	1	17	7
		<hr/>		
		£13525 13 11		
		<hr/>		

### IMPORTANT.

It should be noted that the above account does not include the whole of the expenditure incurred and yet to be met. It is estimated that the amount yet to be raised for extensions is £3,000 so that after deduction of the balance in hand *a sum of approximately £2,750 still remains owing.* The Governors of the Hospital are requested to co-operate with the Management Committee in the organization of efforts to liquidate the debt so as to avoid the payment of interest on loan. Loose slips for contributions are enclosed herewith and the Committee will be glad to receive contributions from the Governors or their friends.



**ACCOUNT.**

EXPENDITURE.					£	s.	d.
By	Expended on Main Buildings	...	...	...	10746	0	6
„	Expended on Furnishing	...	...	...	1428	7	8
„	Expended on Decorating	...	...	...	51	18	6
„	Expended on Operating Table	...	...	...	135	0	0
„	Expended on X-Ray	...	...	...	43	13	6
„	Expended on Heating Apparatus	...	...	...	32	3	9
„	Expended on Wireless	...	...	...	1	15	0
„	Architect	...	...	...	443	15	0
„	Clerk of Works	...	...	...	285	12	0
„	Printing	...	...	...	54	0	1
„	Advertising	...	...	...	14	19	7
„	Carting	...	...	...	14	19	0
„	Window Cleaning, etc.	...	...	...	9	7	0
„	Hire of Tent	...	...	...	6	0	0
„	Postages	...	...	...	7	8	8
„	Balance in Bank	...	...	...	250	13	8
					<hr/>		
					£13525	13	11



# SUBSCRIPTION LIST.

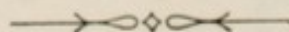

## GENERAL ACCOUNT.

### Annual Governor's Subscriptions.

	£	s.	d.
1. Crewe Co-operative Friendly Society Limited ... ..	26	5	0
2. Pioneer Anglers Club ... ..	10	10	0
3. Independent Order of Rechabites ... ..	10	10	0
4. Cheshire Insurance Committee ... ..	10	0	0
5. Co-operative Wholesale Society ... ..	5	5	0
6. Employees, Middlewich Salt Company Limited ... ..	5	5	0
7. Prudential Assurance Company Limited ... ..	4	4	0
8. Boots, The Chemists ... ..	3	3	0
9. Crewe Station Telegraph Office ... ..	3	0	0
10. Crewe Mechanics Institute Social Club ... ..	2	2	0
11. C. G. Lover, Esq. ... ..	2	2	0
12. Messrs. Moore and Brock ... ..	2	2	0
13. Loyal Crewe Lodge of Oddfellows ... ..	2	2	0
14. Staff, Crewe Post Office ... ..	2	2	0
15. M. Stansfield Esq. ... ..	2	2	0
16. Miss E. J. Moore ... ..	1	1	0
17. F. Wooldridge, Esq. ... ..	1	1	0
18. S. Shaw, Esq. (the late) ... ..	1	1	0
19. Mrs. Hughes ... ..	1	1	0
20. Alexander Klemt, Esq. ... ..	1	1	0
21. Messrs. C. and F. Collins ... ..	1	1	0
22. Canon W. C. Reid ... ..	1	1	0
23. Canon W. C. Reid, in Memory of Mrs. Reid ... ..	1	1	0
24. Loyal Strangers Home Lodge M.U. of Oddfellows ... ..	1	1	0
25. Mrs. Mavor ... ..	1	1	0
26. B. F. Thistlethwaite, Esq. ... ..	1	1	0
27. Walter Taylor, Esq. ... ..	1	1	0
28. Florence Nightingale Lodge of Oddfellows ... ..	1	1	0
29. Mrs. Klemt ... ..	1	1	0
30. T. Gorrell, Esq. ... ..	0	10	0
31. Miss F. E. Robinson ... ..	0	5	0

Transferred to General Account ... .. £106 3 0



**Sundry Donations per Matron.**

	£	s.	d.
Messrs. Joyce Heath & Sons Ltd. ... ..	5	5	0
Mr. Garnett ... ..	5	5	0
C.C.S.E. Fund ... ..	3	3	0
Mr. Kay ... ..	1	0	0
Mr. Atkinson ... ..	1	0	0
Mr. Berks ... ..	0	10	0
Mr. Dudley ... ..	0	10	0
Miss Latham ... ..	0	5	0

Transferred to General Account. ... .. £16 18 0

**Collections in Places of Worship.**

	£	s.	d.
Haslington Congregational Church ... ..	1	1	0
Ramsbottom Street P.M. Church, Collection on Mayor's Sunday	13	0	0

Transferred to General Account ... .. £14 1 0

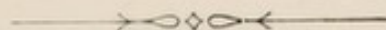



## EXTENSIONS ACCOUNT.

Subscriptions, 1928.							£	s.	d.
Fete Committee	...	...	...	...	...	...	1000	0	0
Euston Restaurant Committee	...	...	...	...	...	...	500	0	0
Mrs. H. Yates Thompson	...	...	...	...	...	...	500	0	0
The Exors. William Fletcher Rogers deceased	...	...	...	...	...	...	100	0	0
G. M. Hand, Esq., Kino	...	...	...	...	...	...	75	0	0
Crewe West End Cinema Co. Ltd.	...	...	...	...	...	...	52	10	0
Marquess of Crewe	...	...	...	...	...	...	50	0	0
Crewe Alexandra Football Club Co. Ltd.	...	...	...	...	...	...	29	11	0
F. Horace Cooke, Esq.	...	...	...	...	...	...	25	0	0
E. C. Bickersteth, Esq.	...	...	...	...	...	...	25	0	0
S. Shaw, Esq. (the late)	...	...	...	...	...	...	25	0	0
H. P. M. Beames, Esq.	...	...	...	...	...	...	25	0	0
Mrs. A. E. Kitchen	...	...	...	...	...	...	25	0	0
Mr. and Mrs. P. Timperley	...	...	...	...	...	...	25	0	0
Drs. English, Thom and English	...	...	...	...	...	...	21	0	0
Sir E. Craig	...	...	...	...	...	...	20	0	0
Dr. Howard English	...	...	...	...	...	...	20	0	0
Mr. and Mrs. F. Wooldridge	...	...	...	...	...	...	10	10	0
Anonymous	...	...	...	...	...	...	10	0	0
Mrs. E. Kellock	...	...	...	...	...	...	5	5	0
B. F. Thistlethwaite, Esq.	...	...	...	...	...	...	5	5	0
Sir William Hodgson	...	...	...	...	...	...	5	5	0
Canon W. Cawley Reid	...	...	...	...	...	...	5	5	0
S. Hunter, Esq.	...	...	...	...	...	...	5	5	0
Charles Welch, Esq.	...	...	...	...	...	...	5	5	0
Dr. Liddle	...	...	...	...	...	...	5	5	0
Coun. and Mrs. Borsley	...	...	...	...	...	...	5	5	0
F. W. Froggatt, Esq.	...	...	...	...	...	...	5	5	0
Mr. and Mrs E. Lester	...	...	...	...	...	...	5	5	0
Arthur Evans, Esq.	...	...	...	...	...	...	5	5	0
Mr. and Mrs. F. Chesworth	...	...	...	...	...	...	5	5	0
Crewe Mechanics Institute	...	...	...	...	...	...	5	5	0
Messrs. Breeden and Middleton	...	...	...	...	...	...	5	5	0
J. Heath, Esq.	...	...	...	...	...	...	5	5	0
Henry Jones, Esq.	...	...	...	...	...	...	5	5	0
Boots, The Chemists	...	...	...	...	...	...	5	5	0
C. W. Walton, Esq.	...	...	...	...	...	...	5	5	0
T. Byron Place, Esq.	...	...	...	...	...	...	5	5	0
Messrs. Joyce Heath and Son	...	...	...	...	...	...	5	5	0
Messrs. Hovis Limited	...	...	...	...	...	...	5	5	0
Carried forward	...	...	...	...	...	...	£2648	16	0



## EXTENSIONS ACCOUNT—continued.

	£	s.	d.
Brought forward	2648	16	0
Messrs. Wilmot Eardley Limited	5	5	0
Mrs. Pryce Hughes	5	5	0
Mr. and Mrs. R. W. Hill	5	5	0
Mrs. A. J. Vickers	5	5	0
Loyal Crewe Lodge of Oddfellows	5	5	0
C. Hartley, Esq.	5	0	0
Mr. and Mrs. F. Martin	5	0	0
C. Elliot, Esq.	5	0	0
W. L. Hitchens, Esq.	5	0	0
J. Broad, Esq.	5	0	0
R. Delaney, Esq.	5	0	0
J. Charlesworth, Esq.	3	3	0
Messrs. W. H. Smith and Sons.	3	3	0
J. W. Bowen, Esq.	3	3	0
G. H. Wood, Esq.	3	3	0
Mrs. C. Fox	3	3	0
Messrs. Threlfalls Brewery Co. Ltd.	3	3	0
Messrs. A. Latham and Sons	3	3	0
Christ Church Mothers Union	3	0	0
Rev. W. Scholes	2	10	0
J. Troughton Roberts, Esq.	2	2	0
H. D. Struthers, Esq.	2	2	0
V. A. Bond, Esq.	2	2	0
Mrs. E. J. Boston	2	2	0
J. Higson, Esq.	2	2	0
Mothers' Circle, Crewe Secondary School	2	2	0
Goulden Martin, Esq.	2	2	0
Mrs. Martin	2	2	0
Miss E. M. Marion Martin	2	2	0
Alderman Micklewright	2	2	0
T. E. Sackfield, Esq.	2	2	0
Mr. and Mrs. T. Chapman	2	2	0
Mrs. Howard	2	2	0
Messrs. Goulden Taylor and Thornton	2	2	0
Messrs. J. Simon and Son	2	2	0
Mr. and Mrs. J. Whitney	2	2	0
W. H. Broxton, Esq.	2	2	0
B. R. Collins, Esq.	2	2	0
W. Thompson, Esq.	2	2	0

---

Carried forward ... £2772 10 0



## EXTENSIONS ACCOUNT—continued.

	£	s.	d.
Brought forward . . .	2772	10	0
H. Bullock, Esq. . . . .	2	2	0
J. Morby, Esq. . . . .	2	2	0
Miss E. Parkinson . . . . .	2	2	0
Mr. and Mrs. J. Kenyon . . . . .	2	2	0
Thomas Latham, Esq. . . . .	2	2	0
Walter Taylor, Esq. . . . .	2	2	0
Mr. and Mrs. Probyn . . . . .	2	0	0
Mrs. Neild . . . . .	2	0	0
Mrs. Dishart . . . . .	2	0	0
C. Standring, Esq. . . . .	2	0	0
W. McCracken, Esq. . . . .	2	0	0
Mrs. Hassall . . . . .	2	0	0
Thomas Hall, Esq. . . . .	1	10	0
F. Gittens, Esq. . . . .	1	10	0
Messrs. Woolworth and Co. Ltd. . . . .	1	10	0
J. N. Hilditch, Esq. . . . .	1	1	0
S. J. Jones, Esq. . . . .	1	1	0
Messrs. Melias Limited . . . . .	1	1	0
Messrs. E. Jones and Co. . . . .	1	1	0
Mr. and Mrs. Eaton . . . . .	1	1	0
H. Large, Esq. . . . .	1	1	0
C. E. Palmer, Esq. . . . .	1	1	0
Mr. and Mrs. Cornes . . . . .	1	1	0
B. W. Furber, Esq. . . . .	1	1	0
Staff, Euston Restaurant . . . . .	1	1	0
F. Horton, Esq. . . . .	1	1	0
Mrs. A. Kenyon . . . . .	1	1	0
Alderman Nixon . . . . .	1	1	0
C. Lamb, Esq. . . . .	1	1	0
D. Hall, Esq. . . . .	1	1	0
S. Parkinson, Esq. . . . .	1	1	0
T. W. Tapley, Esq. . . . .	1	1	0
Major J. N. Jackson . . . . .	1	1	0
E. A. Tizard, Esq. . . . .	1	1	0
A. E. Wooldridge, Esq. . . . .	1	1	0
Mr. and Mrs. Partington . . . . .	1	1	0
J. Smith, Esq. . . . .	1	1	0
H. N. Lea, Esq. . . . .	1	1	0
R. Greenwood, Esq. . . . .	1	1	0

---

Carried forward . . . £2826 16 0



## EXTENSIONS ACCOUNT—continued.

	£	s.	d.
Brought forward	2826	16	0
Mrs. J. T. Purves	1	1	0
Messrs. Duncan Flockhart and Co.	1	1	0
J. H. Lunt, Esq.	1	1	0
J. H. Bounds, Esq.	1	1	0
Mr. and Mrs. J. A. Dutton	1	1	0
J. Cooke, Esq.	1	1	0
C. Farr, Esq.	1	1	0
Mr. and Mrs. S. Vernon	1	1	0
Mrs. Nightingale	1	1	0
Mr. and Mrs. Davenport	1	1	0
Major J. E. V. Denning	1	1	0
Crewe Social Club	1	1	0
Mrs. J. W. Jones	1	1	0
E. W. Fell, Esq.	1	1	0
Miss N. Wooldridge	1	1	0
Messrs. Bradley's (Chester) Limited	1	1	0
C. McHale, Esq.	1	1	0
Mrs. Bourne	1	1	0
Loyal Strangers Home Lodge M.U. Oddfellows	1	1	0
"M. A. L. D."	1	1	0
John Leech, Esq.	1	1	0
Mr. and Mrs. A. E. Illingworth	1	1	0
Crewe Working Men's Club	1	1	0
Mr. and Mrs. Worthy Cooke	1	1	0
Mrs. L. Jones	1	0	0
Mrs. H. Hickton	1	0	0
Nurse Funnerty	1	0	0
Messrs. R. Sumner and Co.	1	0	0
C. Jenks, Esq.	1	0	0
Mrs. J. Lyon	1	0	0
F. S. Hanley, Esq.	1	0	0
Norman Bower, Esq.	1	0	0
Miss Hood	1	0	0
H. V. B. Henshall, Esq.	1	0	0
Sums under £1	15	16	0

---

Carried to Extensions Account ... £2877 16 0

---



<b>ENDOWMENT FUND (Capital Account).</b>			£	s.	d.	£	s.	d.
The Right Hon. The Marquis of Crewe (donation)						100	0	0
Mrs. Elizabeth Thompson (deceased), Thingwall, Liverpool (donation) ... ..						200	0	0
"Euston" Fee Fund, L. and N. W. Railway Co., per Mr. F. W. Webb (donation) ... ..						500	0	0
Proceeds of Grand Bazaar and Fete held in Crewe Hall Park, 6th, 7th and 8th August, 1896			1739	11	9			
Bazaar Goods sold 1897-8 ... ..			1	1	0			
						1740	12	9
Proceeds of Concert, 25th Jan., 1897, (Madame Sterling and Party), per Crewe Orchestral Society						11	9	7
Proceeds of Cinematograph Entertainment, per Crewe Scientific Society ... ..						17	15	0
Mr. Philip Speakman (donation) ... ..						5	0	0
Collections in Crewe Works:—								
Year ending 31st Jan., 1898 ... ..			143	18	10			
Year ending 31st Dec., 1898 ... ..			135	2	9			
Year ending 31st Dec., 1899 ... ..			96	9	3			
Year ending 31st Dec., 1900 ... ..			108	17	8			
Year ending 31st Dec., 1901 ... ..			78	3	3			
Year ending 31st Dec., 1902 ... ..			74	0	11			
Year ending 31st Dec., 1903 ... ..			63	12	0			
Year ending 31st Dec., 1904 ... ..			31	12	8			
Year ending 31st Dec., 1905 ... ..			31	19	1			
Year ending 31st Dec., 1906 ... ..			23	7	8			
Year ending 31st Dec., 1907 ... ..			20	9	11			
Year ending 31st Dec., 1908 ... ..			42	8	0			
Year ending 31st Dec., 1909 ... ..			47	5	0			
Year ending 31st Dec., 1910 ... ..			37	16	0			
Year ending 31st Dec., 1911 ... ..			33	12	0			
Year ending 31st Dec., 1912 ... ..			70	7	0			
Year ending 31st Dec., 1913 ... ..			37	16	0			
Year ending 31st Dec., 1914 ... ..			49	1	0			
Year ending 31st Dec., 1915 ... ..			15	15	0			
Year ending 31st Dec., 1916 ... ..			1	1	0			
Year ending 31st Dec., 1917 ... ..			2	2	0			
Year ending 31st Dec., 1918 ... ..			44	6	0			
Year ending 31st Dec., 1919 ... ..			10	10	0			
Year ending 31st Dec., 1920 ... ..			26	5	0			
Year ending 31st Dec., 1921 ... ..			10	10	0			
						1236	8	0
Carried forward ...			£3811	5	4			



## ENDOWMENT FUND (Capital Account)—continued.

	£	s.	d.	£	s.	d.
Brought forward ...	3811	5	4			
Legacy from Mr. J. C. Wilkinson ... ..	100	0	0			
Great Western Railway Loco. Employees, per Mr. S. Bowen (1901) ... ..	1	10	0			
Ditto (1902) ... ..	1	1	0			
		2	11	0		
F. W. Webb, Esq. ... ..	5000	0	0			
Transferred from General Account (December 1907)	200	0	0			
Pioneer Anglers' Club ... ..	17	17	0			
Proceeds of Skating Carnival, per Mrs. Warneford	50	10	2			
Part proceeds of 14th Annual Fete ... ..	50	0	0			
Part proceeds of 15th Annual Fete ... ..	100	0	0			
Part proceeds of 16th Annual Fete ... ..	100	0	0			
Annual Governors' subscriptions as per list (1911)	1	1	0			
Annual Governors' subscriptions as per list (1912)	1	1	0			
Annual Governors' subscriptions as per list (1913)	1	1	0			
Annual Governors' subscriptions as per list (1914)	2	2	0			
Life Governors' subscriptions as per list ... ..	15	15	0			
County Palatine of Chester Memorial to King Edward VII Fund, per R. Potts, Esq. ... ..	50	0	0			
Proceeds of Hospital Whist Drive and Ball per Mr. W. Heeler (1912) ... ..	35	0	0			
Proceeds of Hospital Whist Drive and Ball per Mr. W. Heeler (1913) ... ..	30	0	0			
Balance of L. and N. W. Rly. Works Relief Fund, per C. J. B. Cooke, Esq. ... ..	23	19	2			
Part proceeds of Concert given by former Students of Manchester School of Music, per Mr. E. Chapman ... ..	10	0	0			
Proceeds of Hospital Bazaar (1914) ... ..	2010	19	2			
Proceeds of Gala by Clarion Swimming Club ... ..	10	10	8			
Alderman A. H. Badger, J.P. ... ..	25	0	0			
Licensed Traders' Charity Association ... ..	50	0	0			
Loyal Strangers' Home Lodge ... ..	1	1	0			
Part proceeds of Bowling Tournament (Earl of Crewe Bowling Club) ... ..	150	0	0			
L. and N. W. Rly. Telegraph Office (1919) ... ..	5	5	0			
Loyal Strangers' Home Lodge ... ..	1	1	0			
L. and N. W. Rly. Telegraph Office (1920) ... ..	6	0	0			
C.E.M.S. Sailors' and Soldiers' Rest ... ..	1500	0	0			
Transferred from War Memorial Account ... ..	2000	0	0			
Bowen-Cooke Memorial Fund ... ..	1000	0	0			
Anon. New Zealand ... ..	100	0	0			
Anon. New Zealand (in memory of Mr. Geo Lindop)	100	0	0			
Hon. Mrs. Henniker (deceased) ... ..	108	5	11			
In Memory of the late Ald. W. McNeill, J.P., C.C.	100	0	0			
The Exors. Chas. Lewis (deceased) £112.						
L.M and S. Rly. 4 per cent Stock, cost ... ..	100	0	0			
The Exors of Miss Jessie Reddrop ... ..	100	0	0			
Legacy from Mr. A. F. Ikin ... ..	816	9	9			
Anon. New Zealand (in memory of Mr. David Mann)	100	0	0			
Legacy from Baroness Von Schroder ... ..	500	0	0			
Legacy from William Fletcher Rogers ... ..	900	0	0			
	£19,346	15	2			



## ENDOWMENT FUND INVESTMENTS.

	£	s.	d.	£	s.	d.
Mortgage on Freehold Property at Blakenhall ...	3500	0	0			
Mortgage on Freehold Property at Hunsterson	2000	0	0			
Mortgage on Freehold Property at Crewe ...	300	0	0			
Mortgage on Freehold Property at Crewe ...	1500	0	0			
£182 5s. India 3½ per cent Stock at 116¼—cost	213	6	6			
£200 India 3½ per cent Stock, at 111¼—cost	224	0	0			
£184 12s. India 3½ per cent Stock, at 108¼—cost	200	0	0			
£4834 7s. India 3½ per cent Stock at 107¼—cost	5200	0	0			
£500 4½ per cent War Loan (1925-45) ... cost	497	6	6			
Loan to Crewe Corporation ... ..	120	0	0			
£158 13s. 7d. War Loan at 5 per cent ... cost	150	0	0			
£1266 5 per cent Treasury Bonds (1933-35) ...	1200	0	0			
£549 8s. 0d. 5 per cent War Loan (1929-1947)	500	0	0			
Loan to Crewe Corporation ... ..	100	0	0			
Mortgage on Freehold Property at Wistaston	200	0	0			
£112 L. M. and S. Rly. 4 per cent Stock ... ..	100	0	0			
Mortgage on Freehold Property at Chester ...	3000	0	0			
				19004	13	0
Balance in Bank ... ..				342	2	2
				£19,346	15	2

We have inspected the Mortgage Deeds and other Securities belonging to the Hospital, which are deposited at the District Bank, Crewe.

J. HIGSON.

W. H. JONES.

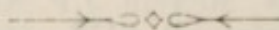



# A GENERAL SUMMARY OF RESULTS IN WORKING THE HOSPITAL FOR THE PAST TWENTY-TWO YEARS.

Year ending	Number of Patients under treatment.	Total days in Hospital for one.	Average number of days for each patient.	Expended during the year.	(a) Average cost per Patient per week.	Major Operations	Minor Operations	Average number of beds constantly occupied.	No. of Ultra-Violet Ray Treatments	No. of X-Ray Treatments given.	No. of Therapy	Patients discharged and under Treatment.				
												Cured	Relieved & Improved	Died.	Under Treatment.	Total.
1907	317	8127	25.6	£1209 0 2	14/7.8	...	...	22.2	...	...	...	246	25	20	26	317
1908	346	9256	26.7	£1215 11 11	14/1.3	...	...	27	...	...	...	273	38	14	21	346
1909	376	9003	23.9	£1325 0 0½	14/7.8	...	...	24.7	...	...	...	301	31	19	25	376
1910	431	9505	22.05	£1288 2 4	14/7.5	...	...	26	...	...	...	362	26	22	21	431
1911	470	11210	23.85	£1524 15 9½	14/4.5	...	...	30.7	...	...	...	378	45	23	24	470
1912	485	11041	22.7	£1504 6 8	14/7.4	...	...	30.2	...	...	...	414	23	23	25	485
1913	505	11815	23.4	£1678 6 5½	14/5.6	...	...	32.3	...	...	...	431	30	25	19	505
1914	537	11505	21.4	£1583 1 0	14/7.5	...	...	31.5	...	...	...	462	33	21	21	537
1915	547	12018	21.9	£1575 7 3	14/4.2	...	...	33	...	...	...	477	24	18	28	547
1916	638	13103	20.5	£2001 13 4	16/0.8	...	...	36	...	...	...	528	59	21	30	638
1917	626	13875	22.1	£2413 4 7	17/1.8	...	...	38	...	...	...	528	32	33	33	626
1918	585	13235	22.6	£2945 8 10	£1 3 2	...	...	36	...	...	...	497	38	27	23	585
1919	591	12594	21.3	£3283 13 8½	£1 5 3	...	...	34.5	...	...	...	495	35	33	28	591
1920	641	14161	22.09	£4607 14 11	£1 11 0	...	...	38.7	...	...	...	548	37	19	37	641
1921	630	13315	21.13	£4915 10 11	£1 15 1	...	...	36.5	...	...	...	547	43	18	22	630
1922	620	11021	17.8	£3851 14 3½	£1 13 1	...	...	30.2	...	...	...	534	45	17	21	620
1923	661	12301	18.6	£3786 19 6	£1 11 8	...	...	35.5	...	...	...	581	41	15	24	661
1924	670	12609	18.82	£4355 15 5	£1 12 7	...	...	34.5	...	418	...	586	26	29	29	670
1925	749	14207	18.96	£4720 15 2	£1 11 4	...	...	38.9	...	738	...	669	41	19	20	749
1926	697	11488	16.48	£4621 16 1½	£1 14 6	...	...	31	...	664	...	570	77	19	31	697
1927	659	10296	15.61	£3824 12 5½	£1 16 6	...	...	28.3	...	139	...	563	43	25	28	659
1928	620	9186	14.8	£4046 13 1	£2 3 9	201	227	24.6	182	532	143	528	32	25	35	620

(a) Based on Provisions, Staff Salaries, Drugs and Dressings (£2810 10s. 6½d.) Average cost per patient per day based on Provisions only (£1210 13s. 1½d.)—2s. 8d.



## Attendances of Elected Members of Committee at Meetings during the year.

No.	Name.	No. of Meetings Summoned	No. of Meetings Attended
1	Mrs. Woodhouse ... ..	11	6
2	Mrs. Hand ... ..	11	0
3	Mrs. Delaney ... ..	11	10
4	Mrs. Morgan ... ..	11	10
5	Mrs. Kitchen ... ..	11	9
6	Mrs. Klemt ... ..	11	11
7	Mrs. Pryce Hughes ... ..	9	7
8	H. J. R. Gibbins ... ..	11	6
9	G. H. Wood ... ..	11	10
10	E. A. Tizard ... ..	11	0
11	J. A. Dutton ... ..	11	8
12	A. Latham ... ..	11	5
13	J. H. Ellis ... ..	11	6
14	J. Heath ... ..	11	9
15	F. W. Thomasson ... ..	11	11
16	D. Davenport ... ..	11	5
17	F. H. Gee ... ..	11	7
18	J. Whyte ... ..	11	9
19	J. Pemberton ... ..	11	0
20	J. Rooney ... ..	11	8
21	G. Wilkinson ... ..	11	6

NOTE.—The above list refers only to the Ordinary Monthly Meetings, and  
not to the numerous Sub-Committees.



## IMPORTANT NOTICE.

---

SUBSCRIPTIONS for the current year became due on the 1st JANUARY LAST, and the Committee respectfully request the Subscribers to pay them as early as convenient.

### EXTRACT FROM RULE 4.

“All Annual Subscriptions shall be due on the 1st January, for the ensuing year, and must be paid before the end of the month, otherwise the Governor, whose Subscription is then unpaid, shall not be capable of voting at any meeting, or exercising any other privilege under these Rules until payment is made.”

P. TIMPERLEY, Hon. Sec.

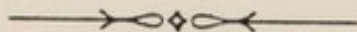

FORM OF CLAUSE to be inserted in the Will of a Testator or Testatrix bequeathing a Legacy to the Hospital.

“I bequeath to the Trustees of the Memorial Hospital, Crewe, the sum of £                      free of duty, to be paid, together with the duty thereon, out of such part of my estate as can lawfully be bequeathed for charitable purposes, and to be applicable for the general purposes of such Hospital, and I declare that the receipt of the Secretary or other proper Officer for the time being of such Hospital shall be a sufficient discharge for the same.”



All Agents' Subscriptions shall be due on the 1st January  
 for the ensuing year, and must be paid before the end of the  
 month, otherwise the Treasurer, whose Subscriptions is then an-  
 nounced, shall be entitled to refuse to receive any further  
 contributions, and shall not be responsible for any arrears, or  
 for any other matter connected with the Society.

WILMOT EARDLEY LTD  
Printers, Chester Bridge, Crewe





**Management Committee.**



