

Annual report : 1939 / Chelsea Hospital for Women.

Contributors

Chelsea Hospital for Women (London, England)

Publication/Creation

London : [publisher not identified], 1939

Persistent URL

<https://wellcomecollection.org/works/s8mac63u>

License and attribution

This work has been identified as being free of known restrictions under copyright law, including all related and neighbouring rights and is being made available under the Creative Commons, Public Domain Mark.

You can copy, modify, distribute and perform the work, even for commercial purposes, without asking permission.



Wellcome Collection
183 Euston Road
London NW1 2BE UK
T +44 (0)20 7611 8722
E library@wellcomecollection.org
<https://wellcomecollection.org>

Library



CHELSEA HOSPITAL FOR WOMEN.

Sixty-Ninth ANNUAL REPORT.

1939.

WILLIAM
LIBRARY
Ann Arbor
WX28
.BE5
L84C51
1939



22501896124

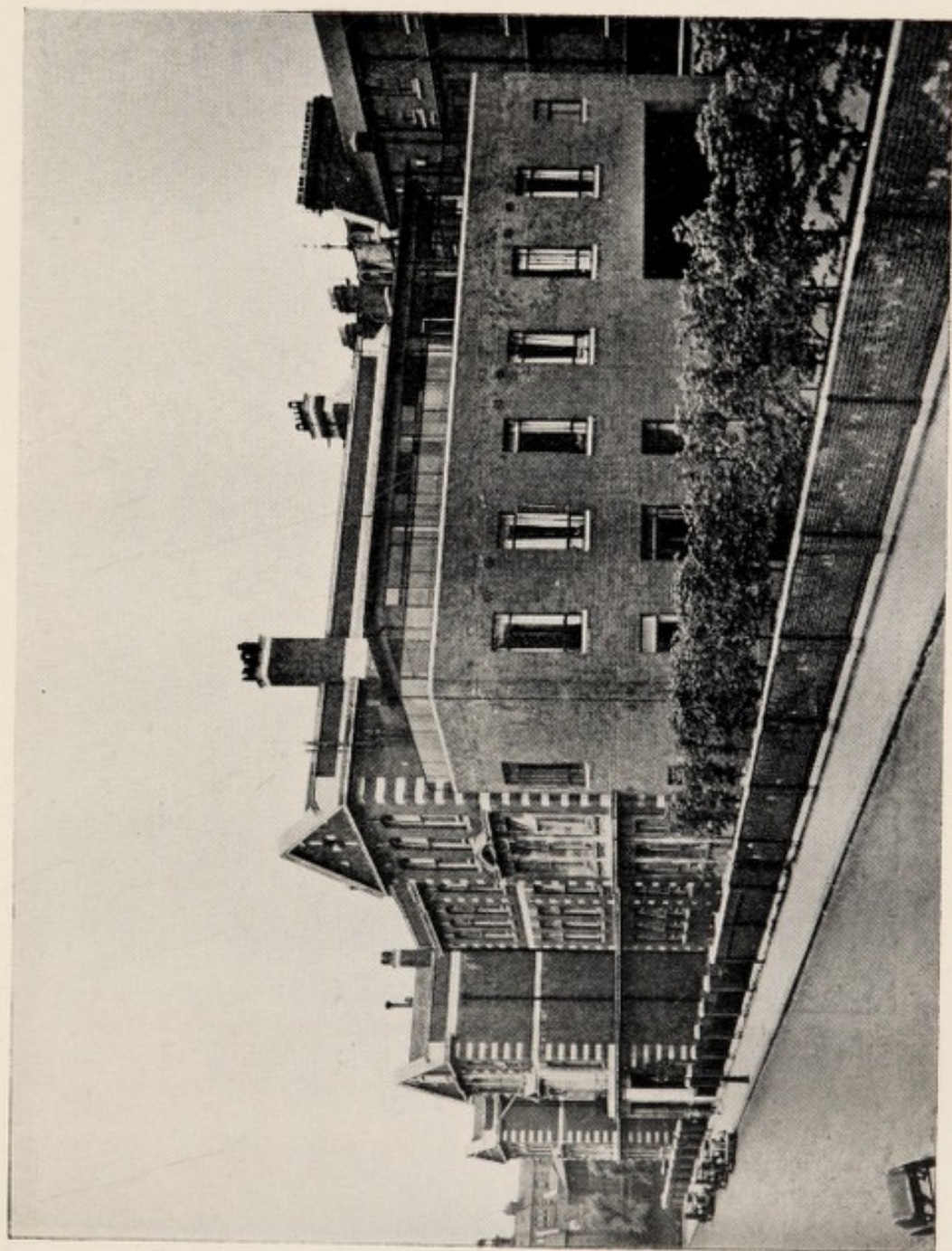

Chelsea Hospital for Women,
S.W. aspect, shewing Private
Patients' Rooms; First Floor
(Margaret Atkin Wing);
Solarium, Second Floor.

Dovehouse Street, Chelsea.



Original Building, No. 178 King's Road, Chelsea.
(1871—1883)

CHELSEA HOSPITAL FOR WOMEN.

DOVEHOUSE STREET, LONDON, S.W.3.

FOUNDED IN 1871

69th Annual Report

for the Year 1939.

London :

W. J. CLARK & Co., Printers, Hanway Street, W.1.

INDEX.

	PAGE
BALANCE SHEET, &c.	20
BEQUESTS	45
COMMITTEES, List of	5
CONVALESCENT HOME—Donors and Subscribers	85
,, ,, Income and Expenditure Account	80
,, ,, Report	78
,, ,, Statistical Table	84
COUNCIL'S REPORT for 1939	11
BUILDING FUND—Donations	55
ENDOWING AND NAMING OF BEDS	51-54
EXTENSION OF HOSPITAL	50
GOVERNORS, Privileges of	49
,, Qualification of	49
GOVERNORS, SUBSCRIBERS AND DONORS	60
GRANTS FROM RESIDUARY ESTATES	45
HISTORY—Outstanding Dates	35
INCOME AND EXPENDITURE ACCOUNTS	24
IN-PATIENTS, Admission	10
,, Fees	10
,, Regulations	10
,, Statistics	32
LADIES' COMMITTEE REPORT, 1939	17
INVESTMENTS, Schedule of	29
MEDICAL STAFF, Names of	7
,, ,, Past Members	41
NAMING OF WARDS	51
OUT-PATIENTS, Attendance of	10
,, Statistics	34
PRESENTS, List of	43 and 79
PRIVILEGES of Contributors to Hospital	49
REGISTRAR'S REPORT	38
SPECIAL WORK of Hospital	9
STATISTICAL TABLES	32-34 and 84

TO THE GOVERNORS.

It is particularly requested that presents of GAMES, BOOKS, LINEN, FLOWERS, FRUIT, &c., which are always most acceptable, may be accompanied by the Name and Address of the Donor, that they may be officially acknowledged by the Secretary.

Frequent applications are made at the Hospital for Letters, both for In- and Out-door treatment, and for the Convalescent Home, by poor women who are unknown to subscribers. Any spare Letters the Governors may have will be gladly received and judiciously used by the Secretary. All Letters require the Signature of the Governor.

All communications should be addressed to—

THE SECRETARY,

CHELSEA HOSPITAL FOR WOMEN,

DOVEHOUSE STREET,

CHELSEA, S.W.3.

Chelsea Hospital for Women.

Patron.

HER MAJESTY QUEEN MARY.

Vice-Patrons.

H.R.H. THE PRINCESS BEATRICE.

H.R.H. THE PRINCESS ROYAL.

The Most Hon. the MARCHIONESS OF LONDONDERRY. D.B.E.	LADY MARY HERBERT
The Most Hon. the MARCHIONESS OF ZETLAND	LADY MILLAIS
The Rt. Hon. the Dow. COUNTESS OF ANTRIM	LADY NICHOLSON OF EDEN
The Rt. Hon. the COUNTESS BATHURST	LADY WADDILOVE
The Rt. Hon. ADELE, COUNTESS CADOGAN	LADY WINNINGTON
The COUNTESS OF ILCHESTER	Mrs. DYER EDWARDES
The Rt. Hon. SYLVIA, COUNTESS OF MALMESBURY	Mrs. JAMES DUGDALE
The Rt. Hon. NOEL, COUNTESS OF ROTHES	Mrs. ARTHUR SASSOON
The Rt. Hon. the VISCOUNTESS ESHER	Mrs. G. E. CROSLAND
The Rt. Hon. the Dow. LADY CARBERY	Miss ISOBELLA J. MOIR
	Miss FRANCES MOIR
	Mrs. SANNYER ATKIN
	Mrs. VICTOR BONNEY

President.

The Most Honourable THE MARQUESS OF LONDONDERRY, K.G., P.C., M.V.O.

Vice-Presidents.

<p>The Rt. Hon. and Rt. Rev. The LORD BISHOP OF LONDON, P.C. K.C.V.O. The Rt. Hon. VISCOUNT WAKEFIELD, C.B.E. The LORD PALMER OF READING Sir FREDERICK ELEY, Bt. Sir FREDERICK MINTER, K.C.V.O., J.P. Sir LOUIS A. NEWTON, Bt., J.P.</p>	<p>The Rt. Hon. VISCOUNT CLIFDEN, M.V.O. Sir H. PERCY SHEPHERD, C.C. SANNYER ATKIN, Esq. Capt. T. G. SORBY. Sir R. S. GARDINER. HENRY GARDNER, Esq.</p>
--	---

Trustees.

THE OFFICIAL TRUSTEES OF CHARITABLE FUNDS.

THE OFFICIAL TRUSTEE OF CHARITY LANDS.

Council (1939).

Chairman—SIR LOUIS A. NEWTON, Bt., J.P.

Vice-Chairman—OSCAR ASHCROFT, Esq.

<p>SANNYER ATKIN, Esq. Lt. Colonel S. BOYLE, C.B.E., M.C., D.L., J.P. Major F. H. CHARLTON. EDWARD A. CRISPIN, Esq., C.B.E. GILBERT P. FISHER, Esq. EDGAR FOA, Esq. H. F. GAMBURG, Esq. DWIGHT GASPAR, Esq. VIVIAN GOLDSMID, Esq.</p>	<p>Col. CHARLES GULLIVER. CLIFFORD GULLIVER, Esq. Councillor Mrs. C. HARTNELL (MAYOR OF CHELSEA). Sir F. A. MINTER, K.C.V.O., J.P. Capt. CECIL MITCHELL-INNES, C.B.E. W. MITSON, Esq. WALTER PAYNE, Esq., O.B.E. Major G. GOODMAN WHIFFEN. ALLEN WOODROFFE, Esq. (<i>Deed.</i>)</p>
---	---

Hon. Treasurer—SIR ERNEST M. HARVEY, Bt., K.B.E.

House Committee.

Chairman—OSCAR ASHCROFT, Esq.

<p>Major F. H. CHARLTON. EDWD. A. CRISPIN, Esq., C.B.E. EDGAR FOA, Esq. H. F. GAMBURG, Esq. W. MITSON, Esq.</p>	<p>Capt. CECIL MITCHELL-INNES. C.B.E. Major G. GOODMAN WHIFFEN. L. C. RIVETT, Esq., M.A., M.Ch., (Can- tab.), F.R.C.S., (Eng.), F.R.C.O.G., L.R.C.P., (Lond.).</p>
---	--

Finance Committee.*

Chairman—SIR ERNEST M. HARVEY, Bt., K.B.E.

<p>OSCAR ASHCROFT, Esq. Major F. H. CHARLTON. EDGAR FOA, Esq.</p>	<p>H. F. GAMBURG, Esq. Capt. CECIL MITCHELL-INNES, C.B.E. WALTER PAYNE, Esq., O.B.E.</p>
---	--

Secretary—GEO. W. COOLING, F.H.O.A., F.I.A.C.

*The President, the Chairman and Vice-Chairman of the Council and the Hon. Treasurer are *ex-officio* members of all Committees.

Ladies' Committee.*President*—THE COUNTESS OF ILCHESTER.

Mrs. NOEL ASHCROFT	Mrs. VIVIAN GOLDSMID
Mrs. SANNYER ATKIN	LADY MARY HERBERT
Mrs. J. B. BANISTER	Mrs. C. H. ST. JOHN HORNBV
Mrs. A. C. H. BELL	Lady PARK LYLE
Mrs. J. B. BLAIKLEY	LADY MINTER
The Rt. Hon. ADELE, COUNTESS	Lady NICHOLSON
CADOGAN	Mrs. W. N. SEARLE
Mrs. FRANK COOK	Mrs. KEPPEL STEPHENSON
Mrs. DANCKWERTS	Miss im THURN
Mrs. J. ELLISON	Lady ALICE WADDILOVE
Mrs. A. GALLETLY	Viscountess WIMBORNE
Mrs. F. C. GARRICK	Miss E. WOOD
The BARONESS DE GOLDSMID	Mrs. HAROLD WOOD

Hon. Secretary—Mrs. NOEL MONCKTON.**Extra Lady Visitors.**

Mrs. HY. BENTINCK	Mrs. F. CLERK
Hon. Mrs. F. BRIDGEMAN	Mrs. HOSKEN

Honorary Chaplain.

The Rev. BRYAN S. W. GREEN, B.D., Holy Trinity Church, Brompton.

Honorary Roman Catholic Chaplain.

The Rev. J. P. VALENTIN, 37, Oakley Street, S.W.3.

Honorary Jewish Chaplain.

The Rev. H. MILLER, 20, Radnor Walk, S.W.3.

Honorary Librarian.

Mrs. HERBERT TAYLOR.

Assistant Secretary—Miss M. F. RUSSELL.**Bankers.**THE WESTMINSTER BANK LIMITED,
115, Old Brompton Road, Queen's Gate, S.W.7.**Auditors**Messrs. JACKSON, PIXLEY & Co., Chartered Accountants,
Kent House, Telegraph Street, Moorgate, E.C.2**Honorary Solicitor.**W. F. POPE, Esq., (of Messrs. Kinsey, Ade & Hocking).
71, Great Russell Street, W.C.1**House Surgeons.**P. INGRAM, B.A., M.B., Ch.B., F.R.C.S.
R. R. TALBOT, M.B., Ch.B., F.R.C.S. (Eng.) M.R.C.O.G.
J. R. DICKINSON, M.A., M.B., B.Ch. (Cantab.), F.R.C.S. (Eng.)**Matron.**

Miss DORA BUCKINGHAM.

Honorary Medical Staff.

(1940)

Consulting Surgeons.

- †T. W. EDEN, M.D. (Edin.), F.R.C.P. (Lond.), F.R.C.S. (Edin.), F.R.C.O.G.,
25, Bryanston Court, Bryanston Square W.1.
†SIR COMYNS BERKELEY, M.A., M.D., M.C. (Cantab.), F.R.C.P. (Lond.),
F.R.C.S. (Eng.), F.R.C.O.G., 53, Wimpole Street, W.
†VICTOR BONNEY, M.D., M.S., B.Sc. (Lond.), F.R.C.S. (Eng.), F.R.A.C.S.,
M.R.C.P., (Lond.), 149, Harley Street, W. 1
†STANLEY DODD, M.A., M.B., B.Ch. (Cantab.), F.R.C.P. (Lond.), F.R.C.S. (Ed.),
F.R.C.O.G., Corner Farm, Chiddingfold, Surrey.

Surgeons.

- †L. CARNAC RIVETT, M.A., M.Ch. (Cantab.), F.R.C.S. (Eng.), F.R.C.O.G.,
L.R.C.P. (Lond.) 135, Harley Street, W.1.
†AUBREY GOODWIN, O.B.E., M.D., B.S. (Lond.), F.R.C.S. (Eng.), F.R.C.S.
(Edin.), 57, Harley Street, W.1.
†ALEXANDER GALLETLY, M.C., M.B., Ch.B. (Edin.), F.R.C.S. (Edin.),
20, Harley Street, W.1.
†FRANK COOK, B.Sc., M.B., B.S., (Lond.) F.R.C.S. (Eng.), F.R.C.O.G.,
41, Harley Street, W.1. (On Active Service.)
†FREDERICK ROQUES, M.A., M.D., M.Ch. (Cantab), F.R.C.S. (Eng.), L.R.C.P.,
F.R.C.O.G., Princess Mary's R.A.F. Hospital, Halton, Nr. Aylesbury,
Bucks. (On Active Service.)

Surgeons to Out-Patients.

- †CHARLES D. READ, M.B., Ch.B. (N.Z.), F.R.C.S. (Edin.), F.R.A.C.S.,
F.R.C.O.G., 104, Harley Street, W.1.
†ARTHUR C. H. BELL, M.B., B.S., L.R.C.P. (Lond.), F.R.C.S. (Eng.),
M.R.C.O.G., 112, Harley Street, W.1.
†J. B. BLAIKLEY, M.B., B.S. (Lond.), F.R.C.S. (Eng.), M.R.C.O.G., 55, Harley
Street, W.1.
†W. N. SEARLE, M.B., Ch.B., (N.Z.), F.R.C.S., (Edin.), F.R.C.S., (Eng.),
M.R.C.O.G., 57, Harley Street, W.1.
†BARTON GILBERT, M.D., B.S., B.Sc., (Lond.), L.R.C.P. (Lond.), F.R.C.S.
(Eng.), M.R.C.O.G., 148, Harley Street, W.1.

† *The above constitute the Medical Committee.*

Consulting Physician.

JAMES AUBREY TORRENS, M.D. (Lond.), F.R.C.P. (Lond.), 12, Wimpole
Street, W

Consulting Ear, Nose and Throat Surgeon.

GAVIN LIVINGSTONE, M.B., B.S. (Lond.), F.R.C.S. (Eng.),
86, Brook Street, W.1.

Consulting Genito-Urinary Surgeon.

SYDNEY G. MACDONALD, M.A., M.B., B.Ch. (Cantab.), F.R.C.S. (Eng.).
2, Welbeck House, Welbeck Street, W.1.

Consulting Dental Surgeon.

H. P. BAYLIS, M.R.C.S., L.R.C.P., L.D.S., 8 Lower Sloane Street, S.W.1.

Pathologist.

BARTON GILBERT, M.D., B.S., B.Sc. (Lond.), L.R.C.P. (Lond.), F.R.C.S. (Eng.), M.R.C.O.G.

Registrar and Radium Officer.

BRIANT EVANS, M.A., M.B., B.Ch. (Cantab.), F.R.C.S. (Eng.), M.R.C.O.G.

Consulting Anæsthetist.

ERIC GANDY, O.B.E., B.A. (Cantab.), M.R.C.S., L.R.C.P., 39, Harley Street, W.1.

Anæsthetists.

ARTHUR SUNDERLAND, M.R.C.S., L.R.C.P., D.A. (Eng.), Carnaby, Old Slade Lane, Iver, Bucks.

K. M. WOODRUFF, M.B., B.S. (Lond.), M.R.C.S., L.R.C.P., 12, St. John's Wood Road, N.W.8.

R. J. CLAUSEN, M.C., M.B., B.S. (Lond.), 61, Carlton Hill, St. John's Wood N.W.8. (On Active Service.)

Dr. EDNA READ, B.A., M.B., Ch.B., B.A.O. (Dub.), 108, North Gate, Regent's Park, N.W.8.

R. W. COPE, M.R.C.S., L.R.C.P., D.A. (On Active Service.)

Resident Anæsthetist.

G. QUAYLE, M.R.C.S., L.R.C.P.

PAYING FLOOR.

The Paying Floor contains four wards of homely character with altogether 22 beds arranged so that they can at any time be secluded by curtains.

Patients are given special privileges, among them many opportunities of seeing their friends. They pay at a uniform rate of £5 5s. a week to the Hospital and moderate fees for operations to the Surgical Staff with whom they arrange for admission. (See list on previous page.)

An experienced House Surgeon is always in attendance.

No fee is charged for the use of drugs, dressings or the Operating Theatre, and "Extras" are kept at a minimum.

Single rooms are also available at a fee of £10 10s. per week for maintenance.

Further particulars may be obtained from the Secretary.

The Special Work of the Hospital.

THE Chelsea Hospital for Women, was founded in 1871 for the reception and treatment of respectable poor women and gentlewomen in reduced circumstances suffering from those many distressing diseases to which the female sex in particular is liable. A large proportion of women thus afflicted are those upon whom the many misfortunes of ill-health most heavily fall—the poor Gentlewoman, the Governess, the Wife of the struggling Clerk, of the Artisan, and the very poor. Their homes are altogether unsuited for the performance of a critical operation, and they cannot have there the special nursing and care which their condition demands. It is therefore obvious that the work of this Institution in restoring Mothers, Wives, and Daughters to that health upon which the maintenance of families so frequently depends, is indispensable to their homes.

The wisest system of medical relief has been adopted at this Hospital since its foundation, viz.:—that of asking the Patient to contribute something towards the cost of her maintenance if in a position to do so, while, to the really poor, gratuitous treatment is given. (In no respect whatever are the free patients less generously treated than those who contribute something towards their support.) The Wards, which contain from five to nine beds, are furnished and arranged in a manner to give them a cheerful, homelike appearance.

Applicants for admission, who are unable to attend for examination, must forward a Medical Certificate (proper form to be obtained at the Hospital) and state whether their means allow them to pay 10s. 6d., 21s., 42s. or 63s. per week. In case payment is not possible, an effort should be made to obtain a Subscriber's Letter.

Regulations for the Admission of In-Patients.

Patients are admitted in rotation, with the exception that priority is given to urgent cases.

CONTRIBUTING PATIENTS' fees are paid in advance, on the day of entrance and on each succeeding Monday.

No other charges are made, except for washing of patients' personal linen. The Nurses and Servants are prohibited from accepting any gratuity.

All Patients are requested to come provided with a change of linen, brush, comb, towels, and slippers, and only such luggage as is absolutely necessary.

The Dietary is ample. Articles of food and drink may not be brought in without the consent of the House Surgeon, except Eggs, Jam and Biscuits. On no account may stimulants be supplied.

Patients of all religious denominations are admitted, and may be visited by a Clergyman or Minister of their own denomination.

Patients may be visited by their friends on Wednesdays and Sundays, between 3 and 4.30 o'clock, but only two visitors are allowed at the bedside at the same time.

Patients, before leaving, are requested to present themselves to the Secretary.

Paying Floor. See foot of page 8.

Out-Patient Department.

OUT-PATIENTS are seen by the Surgeons to Out-Patients every week day (except Saturdays and Bank Holidays), and they must attend promptly at 2 o'clock (NEW CASES AT 1 P.M.).

Patients will be provided with proper bottles for their medicine upon payment of a deposit of 2d. on each bottle. Deposits will be refunded when bottles are returned.

A Subscriber's Letter gives free treatment for four weeks unless specially costly preparations are ordered. If the Patient is unprovided with a Letter payment must be made at the rate of not less than 1s. per week, according to the means of the patient.

The HOSPITAL is in DOVEHOUSE STREET, near the Town Hall, King's Road, Chelsea, and the Brompton Hospital, Fulham Road, and the following

RAILWAY STATIONS—South Kensington and Sloane Square (Metropolitan Railway), and South Kensington (Great Northern, Piccadilly and Brompton Railway); and Chelsea Station (West London Extension).

OMNIBUSES—Many pass close to the Hospital on their way to and from Putney and Walham Green, and all parts of London.

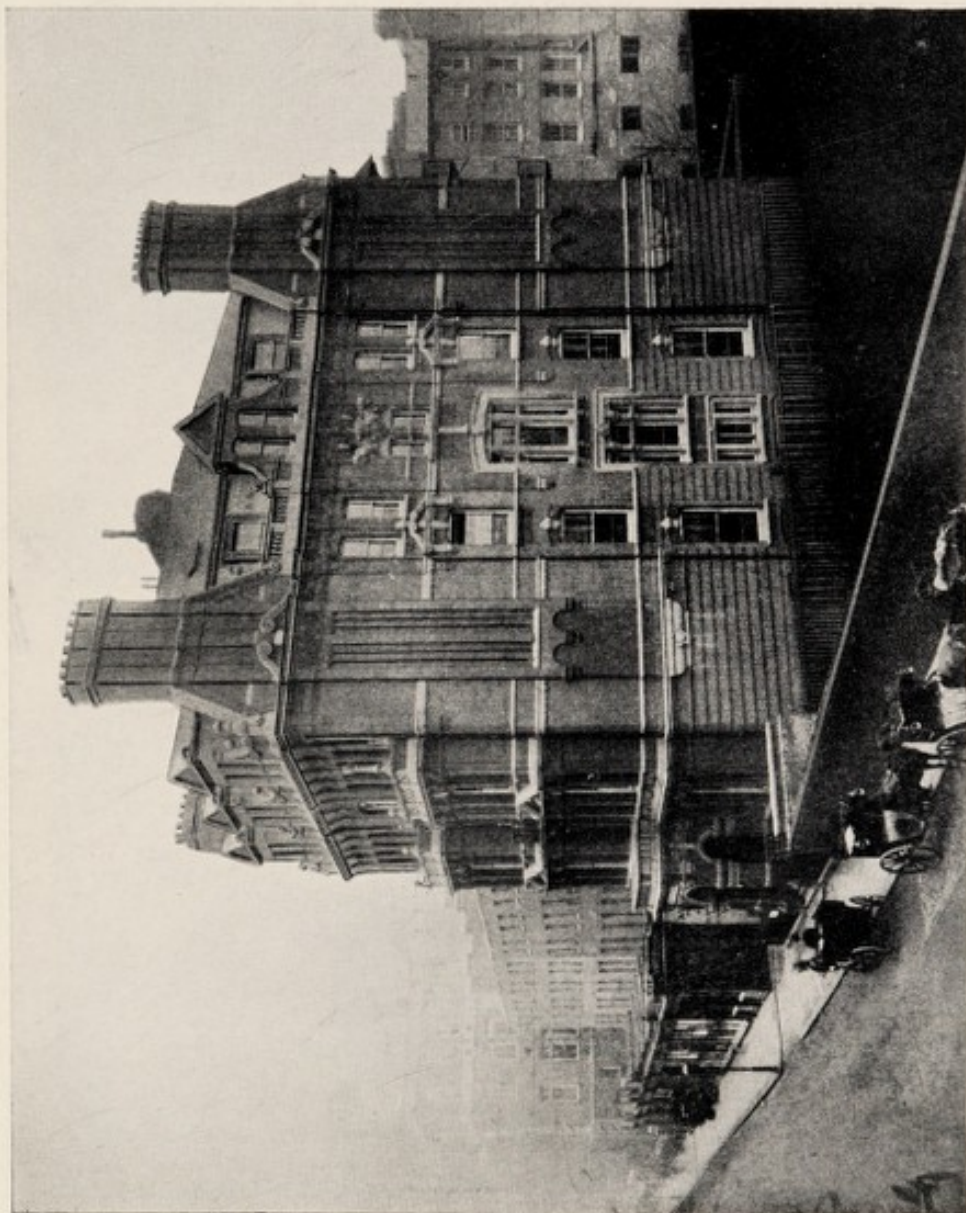

The Hospital when in Fulham Road, 1883—1916.



(L.N.A. Photos Ltd.)

Visit of Her Majesty Queen Mary.

May 19th, 1939.

SIXTY-NINTH ANNUAL REPORT,

being for the year ended 31st December, 1939,

*Submitted to and adopted by the Annual Meeting of Governors,
held at the Hospital 3rd April, 1940.*

The President,

THE MOST HONOURABLE THE MARQUESS OF LONDONDERRY, K.G., P.C., M.V.O.,
presiding.

To the GOVERNORS OF THE CHELSEA HOSPITAL FOR WOMEN.

Your Council has pleasure in submitting the Sixty-ninth Annual Report, covering the twelve months ended 31st December, 1939, a period which, though marred by the outbreak of War, is chronicled as one more successful chapter in the Hospital's history.

Royal Visit.

The outstanding Hospital event of the year, one which will always be remembered by those who were privileged to be present, was the visit of Her Majesty, Queen Mary, on Friday, the 19th May, to declare open the extensions to the Hospital and Nurses' Home. The bed accommodation in the Hospital has now been increased to 126.

The arrival of Her Majesty, who was received by the Marquess of Londonderry and the Countess of Ilchester, was proclaimed with cheers by the large number of people who were waiting in Arthur Street. A guard of honour of the Nursing Staff lined the covered way down which Her Majesty passed to the marquee.

The ceremony of declaring open the new buildings, attended by several hundred Governors and friends, was held in a large marquee which had been erected on the tennis court. On this warm and sunny day, the newly completed and re-decorated Wards, gay with flowers of varied colours, presented a happy, bright and cheerful picture as Her Majesty toured the Hospital and graciously chatted with each patient. After touring the Wards, tea was served in the Board-room and Her Majesty,

on leaving, expressed pleasure with the extended Hospital, especially referring to the Margaret Atkin Wing, its design and colour scheme.

Extensions.

The extensions, commenced in May, 1938, were completed in April, 1939, and it was hoped that following the long period during which portions of the Hospital had had to be closed for months at a time, the work of the Hospital would be able to be resumed on an enlarged scale and free from further interruption. The total cost of the work was £36,000, of which £6,000 was charged to Revenue Account in 1938.

The amount so far raised is around £17,000, so that £13,000 is still needed to clear the deficit. This has necessitated raising a loan with the Bank, the interest on which, until the loan is repaid, will add annually to the already rising cost per bed. Elsewhere in this report will be found a donation slip, and the Council will be most grateful to any who will complete and forward it, with a gift, to the Secretary at the Hospital.

Broadcast Appeal.

On Sunday, February 19th, the Bishop of Bristol (Dr. Woodward), a former Chaplain to the Hospital, broadcast a "Good Cause" Appeal from the B.B.C. London Regional Station on behalf of the Hospital. Hundreds of donations were received, varying in amount from 3d. in postage stamps to £50 in Bank of England Notes, the total reaching £373, which has been applied to the Building Fund. Quite a number of gifts came from those who had been patients in the Hospital as long ago as 20 to 25 years, and in each case the donor stated that she would always feel it a privilege to be able to help the Hospital that had done so much for her. These spontaneous acts of remembrance and gratitude are greatly valued, and the Council extend very grateful thanks to Dr. Woodward for so kindly undertaking this service, and to all who responded to the Appeal.

Nurses' Appeal.

As shewn in the Building Account, the members of the Nursing Staff raised no less a sum than £573. Your Council consider this a magnificent effort, and they extend the warmest thanks to all who were responsible for this splendid result.

General Work.

By the middle of April all the beds in the Hospital were occupied, and from then until late in August a high percentage of occupied beds was maintained. During that month the Hospital was graded a Class A.1 Hospital by the Government, and on instructions patients were evacuated, only three, who were too ill to be moved, remaining in the Hospital at the end of the month. Some were taken to their homes, and others transferred to the Convalescent Home at St. Leonards-on-Sea. The Home since has also been used as our Auxiliary Hospital, and has served a very essential purpose, enabling far more patients to be treated at Chelsea than would otherwise have been possible.

The Council are greatly indebted to those members of the Volunteer Service who so willingly helped in the evacuation. Certain work of sandbagging, reinforcing ceilings, protecting windows and screening the operating theatre, was carried out, so that on the outbreak of War, the Hospital was ready to be used as a Civilian Casualty Hospital. From then on, a number of Wards have remained empty of patients, but equipped for the immediate admission of casualties should the necessity arise. The Out-Patients Department has been adapted by the Local Authority as a First-Aid Post, and the remaining beds are being used in carrying on the normal work of the Hospital. The Council feel that, whilst the true purpose of the Hospital is being maintained, though only to a limited extent, the Hospital is taking its rightful place on the "Home Front."

The number of In-Patients treated in the eight months ended August 31st was 1,222, and in the four months September 1st to December 31st, 248.

Finance.

The Income and Expenditure Account reveals a serious deficit of £3,956 on the year, due largely to the smaller number of beds occupied and the continued rise in the price of almost all commodities during the past few months.

Since the outbreak of War the Government, through the Ministry of Health, have made certain grants in respect of beds reserved under the Casualty Service, but even with this additional help, it has been impossible fully to meet expenditure. Whilst your Council desire to thank all donors, they give special thanks to :—

	£	s.	d.
King Edward's Hospital Fund for London ...	1,065	0	0
Chelsea Hospital for Women Nursing Staff ...	573	7	10
Mrs. Baer	250	0	0
Mr. Sannyer Atkin (£115 to the Hospital, £110 to the Convalescent Home)	225	0	0
Alexandra Rose Day Fund	220	0	0
Hospital Sunday Fund	170	0	0
Miss Gracie Fields	111	18	6
Sir Albert Levy Benevolent Fund	100	0	0
Bernhard Baron Trust	100	0	0
Sir Frederick Minter, K.C.V.O., J.P. ...	100	0	0
Miss Calvert	50	0	0
Chelsea Hospital for Women Clinical Society	50	0	0
Rev. R. J. S. Gill (Broadcast Appeal) ...	50	0	0
Ironmongers' Company	50	0	0
Delmar Charitable Trust	25	0	0
Mrs. Haworth	20	0	0
Miss Kleinwort	20	0	0
Miss Strange (Broadcast Appeal)	20	0	0

Honorary Medical Staff.

It is with a deep sense of loss that the death of Mr. John Ellison, F.R.C.O.G., which occurred suddenly, is reported. For twenty years Mr. Ellison had been associated with the Hospital, as Registrar from 1919 to 1923, and afterwards as Honorary Surgeon up to the time of his death. His passing is a tragic blow to the Hospital, and all will miss one who earned the name of "Honest John."

Early in July Dr. Eric Gandy, who had reached the age at which, according to the Rules of the Hospital, he should retire, had completed 20 years of devoted service as Anæsthetist. On his retirement the Council, in expressing their thanks to Dr. Gandy, appointed him Consulting Anæsthetist. This appointment is the first of its kind since the Hospital was founded in 1871.

Dr. Robert Cope was appointed to fill the vacancy, taking up his duties early in August.

At the outbreak of War, Mr. Roques was called up for service with the Royal Air Force, and most of the other members of the Honorary Medical Staff were serving in the Emergency Medical Service of the Ministry of Health. Now most of them have taken part-time duties in that Service, enabling

them to carry out work at the Hospital as they did in time of peace. Mr. Frank Cook, Dr. R. J. Clausen and Dr. Cope are all serving Officers with the Royal Army Medical Corps.

Nursing Staff.

A number of the Trained Staff were members of the Territorial Nursing Service, and since the outbreak of hostilities several have been called up, whilst others have received orders to stand by. The Nursing Staff, under the guidance of the Matron (Miss D. L. C. Buckingham) are carrying out their duties cheerfully and willingly in trying and difficult conditions.

The War has meant many changes in the routine of the Hospital, and hours of duty often have to be altered at short notice. The black-out has not only meant the expenditure of a large amount of money, but has also called for the exercise of patience and care by every member of the Staff. Your Council are pleased to record the co-operation which has throughout existed between all sections of the Staff in carrying out the new routine which War restrictions have demanded.

Gifts.

During the year a number of friends kindly sent a variety of gifts, and these are referred to in detail on page 43. Whilst the Council extend thanks to all for their generosity, they desire to thank individually Mrs. Sannyer Atkin for the generous floral decorations she provided for the Margaret Atkin Wing on the occasion of the visit of Her Majesty Queen Mary.

Ladies' Committee and Honorary Officers.

The Report of the work of the Ladies' Committee appears on page 17. The Council are pleased once again to have the opportunity of expressing thanks for the valuable help rendered by Lady Ilchester and her Committee in so many ways and on so many occasions.

The Chaplain, the Rev. A. H. Butler, has taken up duty with the Field Forces as an Army Chaplain, and the Rev. W. Bryan Green, Vicar of Holy Trinity, Brompton, has been appointed Chaplain pro tem. The Rev. J. S. Valentine, the Honorary Roman Catholic Chaplain, the Rev. B. Paletz, the Honorary Chaplain to the Jewish Patients, and his Assistant, Mrs. J. Geffen, still continue their spiritual ministrations, and

to all these the Council extend their thanks, as well as to Mrs. Herbert Taylor, the Honorary Librarian, Miss Bailey, the Organist, and Mr. W. F. Pope, the Honorary Solicitor.

Conclusion.

The Council are grateful to all friends who have assisted the Hospital in any way during the year, and use this report as a medium through which to express their thanks.

More Annual Subscribers are needed, and during the year quite a number of regular Subscribers have signed Deeds of Covenant. This is an effective and simple way in which still further to assist the finances, and your attention is directed to the scheme which is set out in detail on the inset facing page 72. The Council will be most grateful to any subscriber who decides to help in this way. No one can foretell the future, but those upon whom the administration of the Hospital falls look forward with confidence and assurance to the continued support of all.

By Order of the Council,

LOUIS NEWTON,

Chairman.

N.B.—The Council was deeply grieved to hear of the death, on February 13th, 1940, of Mr. Alan Woodroffe, in his 89th year. Mr. Woodroffe had been a Member of the Council since 1923, and his kind and courteous help and advice on the Council was always much appreciated by his fellow-members.



(Sport & General Press Agency, Ltd.)

Her Majesty Queen Mary receiving an address of welcome from the President,
The Most Honourable The Marquess of Londonderry, K.G., P.C., M.V.O.

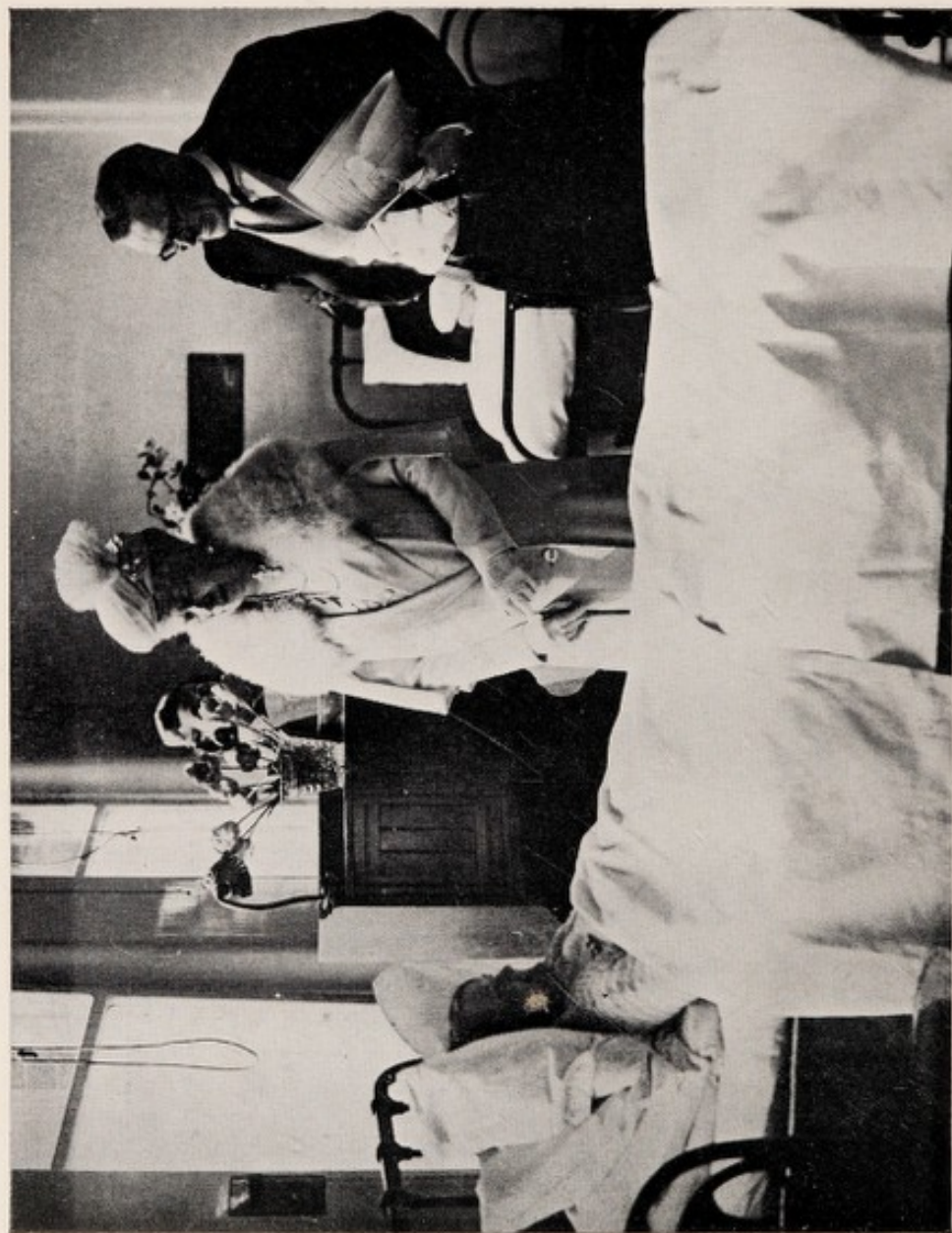

(L.N.A. Photos, Ltd.)

A Royal "Visitor."

Report of the Ladies' Committee for 1939.

During the year the resignation of Lady Mary Herbert, owing to the appointment of her husband to the Governorship of Bengal, was received with great regret, as was also that of Mrs. John Ellison, to whom our sincere sympathies are extended on the death of Mr. John Ellison. We are happy to say that the Viscountess Wimborne has joined the Committee in the absence of Lady Mary Herbert. Lady Alice Waddilove and Mrs. Walter Searle are also newcomers to the Committee, and a warm welcome is extended to all three.

The extensions to the Hospital were declared open on Friday, May 18th, by Her Majesty, Queen Mary, who was attended by Lady Desborough and Major the Hon. John Coke. Those present were particularly impressed by, and will ever remember, the cheery atmosphere of the light and airy Wards, so gaily beflowered on this sunny afternoon.

It was hoped that the larger Hospital would have a period free from further interruption of its work, and all were looking forward to a year of record service. Unfortunately, hostilities broke out, completely changing the routine of the Hospital. The Convalescent Home at St. Leonards-on-Sea has been used also as an auxiliary Hospital, working in close co-operation with the parent Hospital at Chelsea.

The Special Hospitals' Flag Day was held in October, several ladies either selling flags or holding Depots. Though the total amount raised was more than in 1938, the Hospital received a smaller grant, as three-quarters of the total collected was given to the Red Cross Fund. Members are also gratefully thanked for the assistance they gave on Alexandra Rose Day, and it is hoped that their valuable help will again be forthcoming this year.

Christmas festivities once again gave great satisfaction to all, though they were carried out on a somewhat lesser scale owing to few patients being resident in the Hospital and the fact that the Convalescent Home was entirely closed. The thanks of the Committee are given to all who sent gifts of money or kind (enumerated on page 43). The valuable gift of garments from the Queen Mary Needlework Guild was especially welcome.

Visiting at the Hospital and Convalescent Home, so far as circumstances allowed, was again undertaken by members of the Committee, who took the opportunity of assuring themselves of the comfort of the patients.

The Linen League contributed £45 towards the cost of the linen required at the Hospital during the year, and thanks are extended to all who contributed.

Whilst some members are serving in the various Auxiliary Services and others are away from London, it is hoped that the Ladies' Committee will, as far as is possible under the circumstances, continue their assistance to the Hospital, which needs all the help it can possibly obtain.

HELEN ILCHESTER,

President of the Ladies' Committee.

Balance Sheet,
Income and Expenditure Accounts,
Schedule of Investments
and
Statistical Tables

CHELSEA HOSPITAL

BALANCE SHEET

Liabilities.

	£	s	d	£	s	d	£	s	d	£	s	d
I. SUNDRY CREDITORS—												
(1) General Fund				3539	3	3						
(2) Special Fund—												
Convalescent Home ..				239	16	11						
Building & Reconstruct- tion Fund				3345	0	0						
							7124	0	2			
II. LOANS TO HOSPITAL—												
(a) Westminster Bank Ltd. (Secured by deposit of Securities)				6516	8	7						
(b) Special Fund—												
Convalescent Home Loan from General Fund ..				15	0	0						
(c) Building Fund—												
Loan from General Fund				11611	14	10						
							18143	3	5			
										25267	3	7
III. CAPITAL ACCOUNTS—												
(A) Hospital Endowments—												
Balance per last account				28650	6	6						
Add—Transfer from General Fund—to adjust ..				247	10	0						
				28897	16	6						
Less—Loss on Re-payment and Re-investment of Manchester Corpora- tion Loan							0	1	3			
										28897	15	3
(B) Special Fund—Convales- cent Home—Balance as per last account ..				6361	15	10						
Add—Excess of Income over Expenditure for the year				225	15	4						
							6587	11	2			
Carried forward							35485	6	5	25267	3	7

FOR WOMEN.

31st December, 1939.

Assets.		£	s	d	£	s	d	£	s	d
I. CASH AT BANK AND IN HAND—										
On account of—										
(a) Special Fund—Convalescent Home					39	19	8			
(b) Building Fund					12	19	7			
(c) General Fund					13	16	4			
								66	15	7
II. STOCKS OF UNISSUED STORES ON HAND—										
(a) General Fund					854	0	10			
(b) Special Fund—Convalescent Home ..					175	3	7			
								1029	4	5
III. SUNDRY DEBTORS—										
(a) General Fund					1335	17	4			
(b) Special Fund—Convalescent Home ..					130	17	11			
								1466	15	3
IV. INTERNAL LOANS—										
General Fund advance to Convalescent Home					15	0	0			
General Fund advance to Building Fund					11611	14	10			
								11626	14	10
V. INVESTMENTS AT COST—										
(a) Hospital Endowments					28897	15	3			
(b) Special Fund—Convalescent Home ..					6496	6	11			
(d) General Fund					29553	1	10			
(e) Suspense Fund					18517	10	0			
(See pages 29 and 30)								83464	14	0
VI. LAND, BUILDINGS AND EQUIPMENT—										
(a) Of the Hospital—										
Balance per last account		104802	1	6						
Expenditure on A.R.P. during the year ..		472	17	4						
					105274	18	10			
(b) Reconstruction Fund—										
Balance per last account		17939	18	1						
Expenditure during the year		13989	19	5						
					31929	17	6			
(c) Convalescent Home—										
Balance per last account		13987	6	9						
(d) Radium—										
Balance per last account		2116	2	4						
					153308	5	5			
Carried forward					250962	9	6			

BALANCE

Liabilities.

	£	s	d	£	s	d	£	s	d	£	s	d
Brought forward ..							35485	6	5	25267	3	7
(C) Buildings and Equipment Funds—												
(1) Hospital Buildings—												
Balance as per last a/c							104802	1	6			
(2) Reconstruction Fund—												
Balance as per last a/c				15204	11	11						
Add—Net proceeds of appeal for year				1781	10	4						
							16986	2	3			
(3) Radium Fund—												
Balance as per last a/c							2116	2	4			
(4) Convalescent Home—												
Balance as per last a/c							13987	6	9			
(D) General Fund—												
Balance as per last a/c..				37986	9	0						
Less—Loss on Realization of Manchester Corporation Loan				0	1	9						
„ Transfer to Endowment Fund—to adjust				247	10	0						
							247	11	9			
							37738	17	3			
Add—Profit on Realization of Canda Stock ..							18	16	5			
							37757	13	8			
Less—Excess of Expenditure over Income for the year							3956	17	0			
							33800	16	8			
(E) Suspense Fund—												
Receipt from Trustees of the Zunz Bequest ..							18517	10	0			
							225695	5	11			
							£250962	9	6			

We certify that we have examined the books of the Hospital, that the foregoing our knowledge and belief the regulations of the Revised Uniform System have been

Kent House,
Telegraph Street
London, E.C.2.

14th March, 1940.

SHEET.—Continued.

Assets.

	£	s	d
Brought forward	250962	9	6

£250962 9 6

accounts are in accordance therewith, and in our opinion correct and that to the best of followed.

JACKSON, PIXLEY & Co.,
Chartered Accountants,
Auditors.

CHELSEA HOSPITAL

INCOME AND EXPENDITURE ACCOUNT FOR

		INCOME.								
					£	s	d	£	s	d
ORDINARY—					£	s	d	£	s	d
I. VOLUNTARY GIFTS—										
1. Subscriptions, Donations, etc. :—										
Annual Subscriptions (see page 76) ..					1401	4	11			
Donations (see page 76) ..					1386	12	3			
Box Collections ..					16	11	9			
Entertainments—Gross Receipts ..					—					
Less Expenses ..					—					
Gifts in Kind ..										
Ladies' Linen League ..					45	0	0			
Alexandra Rose Day Collection ..					220	0	0			
Other Voluntary Gifts ..					—					
								3069	8	11
2. Central Funds :—										
King Edward's Hospital Fund ..					615	0	0			
(Including Convalescent Home at St. Leonards-on-Sea)										
Grant in respect of Out-patients referred to District Nursing Associations in 1938 in relief of the Out-patient Department ..					1	2	10			
Hospital Sunday Fund ..					170	0	0			
Other Central Funds—					—					
								786	2	10
								3855	11	9
II. RECEIPTS ON ACCOUNT OF SERVICES RENDERED—										
1. Contributions on Account of Services to Patients :—										
(a) From Patients and their Societies—										
Patients ..					6796	11	0			
Contributory Schemes—										
Hospital Saturday Fund ..					367	10	0			
Hospital Savings Association ..					2313	2	0			
Other Schemes ..					—					
Approved Societies ..					—					
Other Sources ..					—					
								9477	3	0
(b) From Public Authorities—										
Government Emergency Hospital Scheme. Contribution towards cost of Casualty Service ..					2297	0	0			
								11774	3	0
2. Fees :—										
Nurses' and Probationers' Fees ..										
Other Fees ..										
3. Other Receipts ..										
								11774	3	0
III. INVESTED PROPERTY—										
Interest, Dividends, etc. ..					3367	14	9			
Rents ..					4	4	0			
								3371	18	9
Carried forward ..								£19001	13	6

FOR WOMEN.

THE YEAR TO THE 31st DECEMBER, 1939.

				EXPENDITURE.					
				8 months to	4 months to	Total for			
				31st August	31st Dec.	12 months			
ORDINARY.				£ s d	£ s d	£ s d			
I. PROVISIONS	2568 2 5	1144 8 3	3712 10 8			
II. SURGERY AND DISPENSARY—									
1. Drugs, Chemicals, Disinfectants, &c.	546 14 11	247 2 3	793 17 2			
2. Dressings, Bandages, &c.	311 5 5	182 6 0	493 11 5			
3. Instruments & Appliances	199 9 10	84 18 3	284 8 1			
4. Wines and Spirits	14 3 10	2 9 0	16 12 10			
5. Salaries and Wages of Dispensing Staff	215 0 0	101 9 4	316 9 4			
6. Sundries	60 7 5	60 8 6	120 15 11			
				1347 1 5	678 13 4	2025 14 9			
III. DOMESTIC—									
1. Renewal and Repair of Furniture, Bedding, Crockery, etc.	605 8 1	38 0 5	643 8 6			
2. Laundry	759 9 2	420 14 8	1180 3 10			
3. Cleaning and Chandlery	560 13 8	102 17 2	663 10 10			
4. Water	67 19 6	27 9 1	95 8 7			
5. Fuel and Lighting	1427 2 1	739 1 4	2166 3 5			
6. Uniforms	283 11 0	68 15 7	352 6 7			
7. Sundries	5 0 11	2 4 1	7 5 0			
				3709 4 5	1399 2 4	5108 6 9			
IV. SALARIES AND WAGES (MAINTENANCE)—									
1. Medical	344 6 10	110 3 0	454 9 10			
2. Nursing	3312 13 6	1596 3 10	4908 17 4			
3. Other Officers and Employees	2742 2 5	1407 5 8	4149 8 1			
4. Pensions	69 6 8	34 13 4	104 0 0			
				6468 9 5	3148 5 10	9616 15 3			
V. MISCELLANEOUS—									
1. Printing, Stationery, Postages, Telephones, etc.	202 16 3	77 12 2	280 8 5			
2. Advertisements	126 0 4	28 15 6	154 15 10			
3. Insurance of Buildings, Equipment, Stores, etc.	351 14 8	29 15 10	381 10 6			
4. Garden	100 9 10	35 15 10	136 5 8			
5. Sundries	26 17 5	123 19 11	150 17 4			
				807 18 6	295 19 3	1103 17 9			
Carried forward	14900 16 2	6666 9 0	21567 5 2			

CHELSEA HOSPITAL
INCOME AND EXPENDITURE ACCOUNT

INCOME.		£	s	d	£	s	d	£	s	d
Brought forward								19001	13	6
Ordinary Income								19001	13	6
EXTRAORDINARY—										
I. LEGACIES	2726	6	0						
Extraordinary Income					2726	6	0			
TOTAL INCOME					21727	19	6			
BALANCE, being excess of Total Expenditure over										
Total Income for the year					3956	17	0			
					£25684	16	6			

FOR WOMEN.

FOR THE YEAR TO THE 31st DECEMBER, 1939.

		EXPENDITURE.								
		8 months to 31st August			4 months to 31st Dec.			Total for 12 months		
		£	s	d	£	s	d	£	s	d
Brought forward		14900	16	2	6666	9	0	21567	5	2
VI. ADMINISTRATION—										
1. Salaries		942	13	2	371	12	4	1314	5	6
2. Pensions		—			—			—		
3. Printing, Stationery, Post- ages, Telephones, etc.		146	0	11	100	16	1	246	17	0
4. Advertisements		3	4	0	4	17	0	8	1	0
5. Law Charges		—			—			—		
6. Auditors' Fee		—			42	0	0	42	0	0
7. Sundries		20	3	1	17	16	10	37	19	11
		1112	1	2	537	2	3	1649	3	5
		16012	17	4	7203	11	3	23216	8	7
VII. ESTABLISHMENT—										
Renewals and Repairs to Buildings and Plant ..		389	12	3	759	9	2	1149	1	5
VIII. FINANCE—										
1. Interest		110	19	3	32	1	8	143	0	11
2. Appeals		202	18	11	120	14	8	323	13	7
3. Rent		—			—			—		
4. Rates and taxes		452	1	8	399	7	6	851	9	2
		764	19	10	552	3	10	1318	3	8
Ordinary Expenditure		17167	9	5	8516	4	3	25683	13	8
EXTRAORDINARY—										
I. CONTRIBUTIONS TO OTHER IN- STITUTIONS—										
District Nursing Associations for attendance on Out-Patients referred to them		1	2	10	—			1	2	10
		£17168	12	3	£8516	4	3	£25684	16	6

RECEIPTS AND PAYMENTS ACCOUNT FOR YEAR TO DECEMBER 31st, 1939.

The work is completed but final Account for £2,345 remains payable

Building Fund.—Nursing Staff Collection £573 7s. 10d.



Cheque being presented to the Hon. Treasurer, Sir E. M. Harvey, Bt., K.B.E.

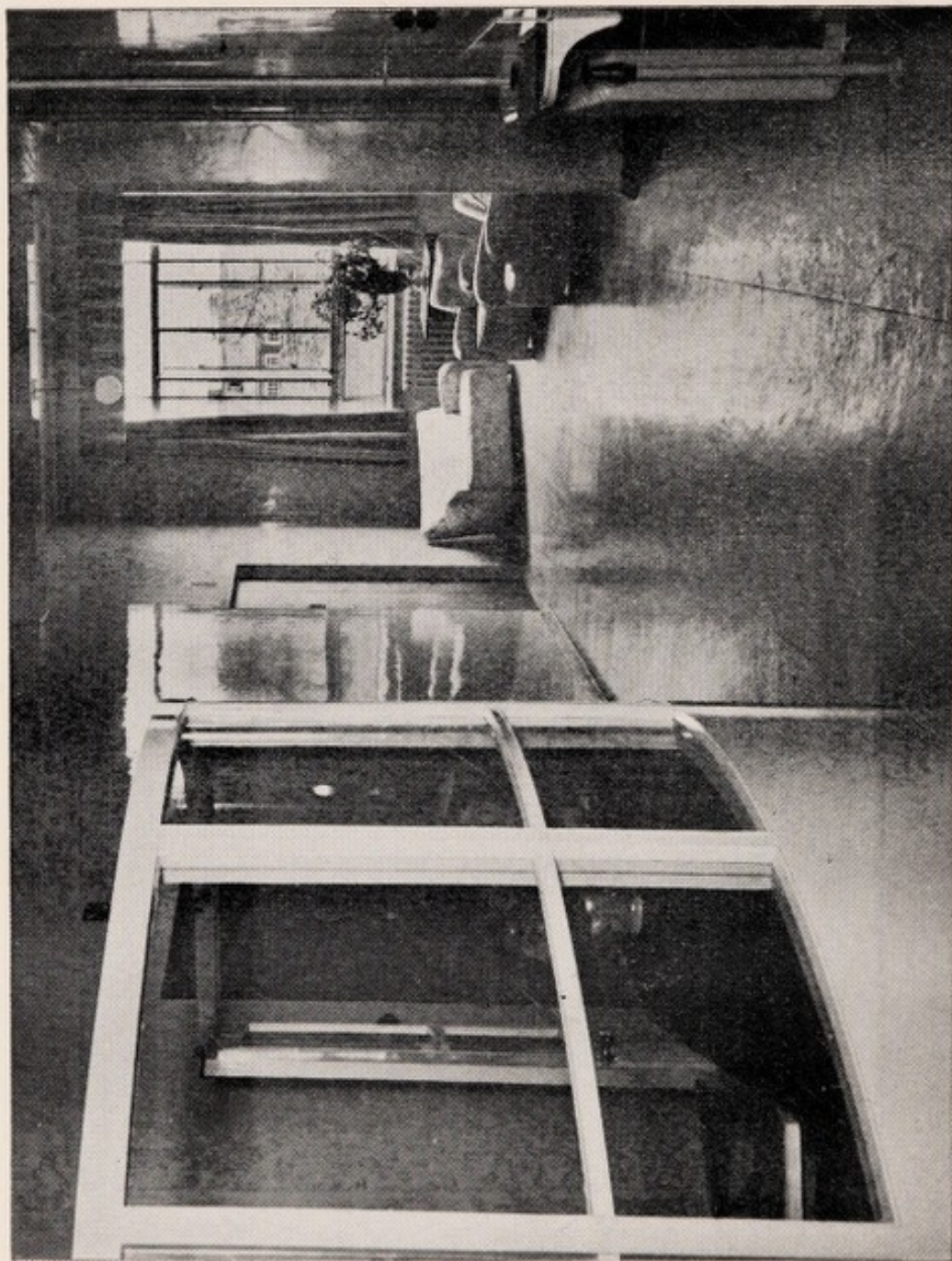

Margaret Atkin Wing—Patients' and Visitors' Lounge.

THE CHELSEA HOSPITAL FOR WOMEN.

SCHEDULE OF INVESTMENTS.

31st December, 1939.

Nominal.			A.—HOSPITAL ENDOWMENTS.	Cost.		
£	s.	d.		£	s.	d.
1,514	12	7	2½% Consolidated Stock... (Price Bequest)	1,484	8	0
1,080	18	10	India 3%..... (Patmore Bequest)	1,000	0	0
438	0	0	G.W. Ry. 4% Debenture Stock.... (Tate Endowment)	500	0	0
561	16	0	London County 3% Cons. Stock .. " "	500	0	0
625	0	0	4% Funding Loan, 1960-1990, P.O. Issue..... (Catherine Lloyd Bequest)	500	0	0
1,286	0	11	3½% Conversion Loan, Reg..... (Eley Endowment)	1,000	0	0
1,329	18	2	3½% Conversion Loan, Reg... (Longman Endowment)	1,000	0	0
1,154	5	8	Funding Loan, 4% 1960-90, Inscribed .. (Sannyer Atkin Endowment)	1,000	0	0
1,135	8	11	Funding Loan, 4% 1960-90, .. (George Duckworth Atkin Endowment)	1,000	0	0
2,126	14	3	3½% War Stock, 1952..... (Hornshaw Endowments)	2,071	1	0
505	1	11	" " " .. (Howard Endowment)	513	16	0
1,010	3	10	" " " (Geiselbrecht Endowment)	1,010	0	0
1,002	5	5	" " " .. (Bancroft Endowment)	1,009	19	0
32	0	2	3½% War Stock .. (Mrs. Cartwright)	32	2	6
28	13	10	" " " .. (Pilley Endowment)	30	0	0
1,001	0	2	3% Cardiff Corporation 1952-55 .. (Jesson Endowment)	1,000	9	9
20	0	2	" " " .. (Hextall Endowment)	20	0	0
1,561	19	10	Local Loans, 3%..... (The late Mrs. B. E. Holms)	1,021	4	4
750	0	0	Gold Coast Government 6% Inscribed Stock, 1945-70....	817	10	0
700	0	0	British Electric Traction Co. 5% Perpetual Debenture Stock	693	0	0
2,022	0	1	4% Funding Stock, 1960-1990 ..	1,870	7	1
166	10	0	Denver Breweries 6% First Mortgage Debentures ..	0	10	0
750	0	0	Nigerian Government 6% Inscribed Stock, 1949/79 ..	855	0	0
20	0	0	Perpetual Annuities Irwell Valley Water Board ..	420	0	0
450	0	0	London Associated Electricity Undertakings Ltd., 4½% Cumulative Pref.	405	0	0
450	0	0	City of London Electric Lighting Co. 6% Cumulative Preference	528	15	0
707	0	0	L.M.S. 4% Guaranteed Stock	544	7	10
724	0	0	" 4% Preference Stock	441	12	10
246	0	0	Newcastle & Gateshead Water Co. Consolidated Stock	370	4	8
348	10	6	South Australia 3% Inscribed Stk. ..	174	5	0
35	8	9	2½% Funding Stock 1952-57....	32	2	5
300	0	0	3½% Sudan Government Guaranteed Stock 1954-59.. (The late Mrs B. E. Holms)	281	9	4
1,000	0	0	3½% Sudan Government Guaranteed Stock 1945-59.. (Nancy Lucy Bed)	967	11	7
35	1	4	2½% Funding Stock 1952-57.....	32	8	5
Carried forward				£23,127	4	9

Nominal.				Cost.		
£	s.	d.		£	s.	d.
			Brought forward	23,127	4	9
979	1	11	3 ⁰ / ₁₀₀ Funding Stock 1959/69			
			Bond (The late Mrs. B. E. Holms)	1,000	0	0
1,000	0	0	3 ¹ / ₂ Exeter Corp. Mort. Bond..	1,000	0	0
152	15	8	3 ¹ / ₂ Conversion Stock	125	12	1
1,000	0	0	3 ¹ / ₂ Corporation of Halifax			
			Mortgage Bond	1,000	0	0
402	5	10	4 ⁰ / ₁₀₀ Consolidated Stock.....	430	0	0
1,962	7	5	3 ¹ / ₂ Nottingham Corp. Mort.			
			Deb. Stock, 1937	1,965	0	9
300	0	0	3 ¹ / ₂ Conversion Stock	247	10	0
			(Eley Special Fund)			
2	11	7	Funding Stock, 1952/57.....	2	7	8
The Hospital is also entitled to an Interest in the Funds left by the late Mr. R. L. Campbell to the extent of an annual payment of £500. These Funds are held by independent Trustees.				£28,897	15	3

B.—SPECIAL FUNDS, CONVALESCENT HOME.

462	0	0	L. & N.E. Rly. 4 ⁰ / ₁₀₀ 1st Pref. Stock.....			
			(George Sturge Samaritan Fund)	500	0	0
657	13	11	2 ¹ / ₂ Consolidated Stock	467	1	0
1,513	17	7	2 ¹ / ₂ Annuities.....	1,451	14	0
501	4	2	Port of London Authority 4 ⁰ / ₁₀₀ Stock	500	0	0
300	0	0	3 ¹ / ₂ Conversion Stk. (Eley Special Fund)	247	10	0
898	2	6	3 ⁰ / ₁₀₀ Cardiff Corpn. Stock (Julia Thomas Endowment	897	13	1
850	13	7	3 ¹ / ₂ War, Stock 1952 (Hornshaw Endowment)	808	8	7
455	2	2	3 ¹ / ₂ War Stock, 1952..... (Ludlow Endowment)	454	10	6
1,135	5	1	4 ⁰ / ₁₀₀ Consols. (Julia Thomas Endowment)	969	9	9
239	2	7	4 ⁰ / ₁₀₀ Consolidated Stock	200	0	0
				£6,496	6	11

D.—GENERAL FUND.

7,270	2	6	London County 3 ⁰ / ₁₀₀ Consolidated Stock			
			("H.M.E." Fund)	6,867	11	0
3,222	0	0	3 ¹ / ₂ Great India Peninsular Rly. Deb. Stock	3,000	0	0
5,758	15	0	3 ¹ / ₂ New Zealand Stock	5,500	0	0
146	17	3	Metropolitan 3 ⁰ / ₁₀₀ Cons. Stock	146	17	3
683	15	2	2 ¹ / ₂ Consolidated Stock..... (Croxford Bequest)	369	4	7
4,609	6	2	3 ¹ / ₂ War Stock, 1952	4,286	4	2
900	0	0	Kassala Rly. Co. 4 ¹ / ₂ Guar. Deb. Stock	849	3	11
1,165	1	10	4 ⁰ / ₁₀₀ Consolidated Stock.....	1,000	0	0
6,478	14	6	3 ⁰ / ₁₀₀ Local Loans	4,239	16	3
1,015	2	7	3 ¹ / ₂ Conversion Stock Regd:	1,000	0	0
133	6	8	British Industrial Corporation Ltd. Pref. Ord. Stock ..	76	0	0
13	7	10	" " " " Ord. Stock	13	0	0
32	14	3	2 ³ / ₄ Funding Stock, 1952-57	29	13	1
72	19	2	" " " "	67	9	0
700	0	0	3 ¹ / ₂ Sudan Government Guaranteed Stock 1954-59..	656	15	2
1 500	0	0	" " " "	1,451	7	5
				£29,553	1	10

E. SUSPENSE FUND.

18,000	0	0	3 ¹ / ₂ War Stock, Zunz Bequest	18,517	10	0
--------	---	---	---	--------	----	---

NOTE.—The market value of the Investments held for General Fund, on 31st December, 1939, was £29,449 10s. 4d.

We have verified the above investments.

Kent, House,
Telegraph Street,
Moorgate, E.C.
14th March, 1940.

JACKSON, PIXLEY & CO.,
Chartered Accountants
Auditors.

APPRECIATION.

From a very grateful mother,
 whose daughter's life was most-
 undoubtedly saved through the
 attention, & skill she received
 in Chelsea Hospital for Women.
 This mother only wishes she
 could afford to send more.

2/6 enclosed

From the Postbag:—

Fac-simile letter which accompanied a
 postal order for 2/6 for the funds of
 the Chelsea Hospital for Women.

STATISTICAL TABLES.

Statistics for year to 31st December, 1939.
Compared with those of the previous year.

I.—IN-PATIENTS.
(a) NUMBER OF BEDS AND IN-PATIENTS. 1939

	8 months to 31st Aug.	4 months to 31st Dec.	Total for 12 months	Numbers in pre- vious year
1. BEDS : (a) Complement at 31st December ..	—	—	126	104
(b) Average Daily Complement during the period	107	126	113.3	104
(c) Average Daily Number Closed during the period owing to :—				
(i) Rebuilding or Extension Schemes	19	—	12.7	35.3
(ii) Repairs, Redecoration, Cleaning or Infection	—	—	—	—
(iii) Other causes	3	66	24.0	—
(d) Average Daily Number Open during the period	85	60	76.6	68.7
(e) Average Daily Number Occupied during the period	83.9	42.9	70.2	66.3
2. Number of In-Patients in the Hospital at beginning of the period	54	3	54	65
3. Number of In-Patients admitted during the period	1222	348	1570	1421
4. Number of Patients in the Hospital at the end of the period	3	36	36	54
5. Average number of days each Patient was resident (Ascertained by dividing the yearly total of daily counts for the periods, i.e., 20368, 5234, and 25623 by the number of Patients treated to a conclusion.	16.0	15.2	15.8	17.02
6. Number of Patients admitted and discharged during the year who were resident for—				
(i) only 1 day	12	2	14	10
(ii) 2 or more days	16	8	24	12

(b) ANNUAL EXPENDITURE ON IN-PATIENTS APART FROM THAT ON OUT-PATIENTS;
AVERAGE COST OF EACH IN-PATIENT PER WEEK; AND AVERAGE COST
OF EACH IN-PATIENT.

	1939—8 months to 31st August			Previous Year.		
	Expendi- ture on In- Patients (Pounds only)	Average Cost of each In- Patient per week.		Average Cost of each In- Patient per week.	Average Total Cost of each In-Patient.	
		£	s d		£	s d
1. Provisions (including Board of Officials) ..	2518	0	17 3	0	14 5	1 14 8
2. Surgery & Dispensary	1008	0	6 11	0	8 4	1 0 2
3. Domestic ..	3604	1	4 8	1	4 8	2 19 6
4. Salaries and Wages	6236	2	2 9	2	0 1	4 16 9
5. Miscellaneous ..	782	0	5 5	0	3 10	0 9 2
6. Administration ..	1066	0	7 3	0	8 10	1 1 3
Statistical Cost	15214	5	4 3	11	18 5	12 1 6
7. Establishment ;						
Renewals & Repairs	345	0	2 5	0	5 5	4 0 7
8 Finance ..	707	0	4 11	0	11 1	0 15 6
Total Cost ..	16266	5	11 7	12	14 11	16 17 7

* Average Cost per week found by dividing the amounts of Expenditure shown against each heading and total by the average number of In-Patients resident daily (No. 1 (e) in A above) and dividing by the number of weeks in the year [*viz.*, 52 1-7th (or) 52 2-7ths.]

† Average Cost per In-Patient found by dividing the amounts of Expenditure shown against each heading and total by the number of In-Patients treated to a conclusion during the year (Nos. 2 + 3 — 4 in A above).

STATISTICAL TABLES (continued).

Statistics for Year to 31st December, 1939.
Compared with those of the previous Year

II.—OUT-PATIENTS.

(a) NUMBERS.

	1939			
	8 months to 31st Aug.	4 months to 31st Dec.	Total for 12 months	Numbers in previous year
1. Total number of <u>New</u> Out-Patients	1963	624	2587	2515
2. Total number of Out-Patient attendances ..	5050	1545	6595	7197

(b) ANNUAL EXPENDITURE ON OUT-PATIENTS AND AVERAGE COST OF EACH OUT-PATIENT ATTENDANCE AND OF EACH OUT-PATIENT.

	1939.—8 months to 31st August			Previous Year.	
	Expenditure on Out-Patients (Pounds only).	* Average Cost of each Out-Patient Attendance.	† Average Total Cost of each Out-Patient.	* Average Cost of each Out-Patient Attendance	† Average Total Cost of each Out-Patient.
	£	Pence	Pence	Pence	Pence
1. Provisions (including Board of Officials) ..	50	2·4	6·2	2·1	5·7
2. Surgery & Dispensary	340	16·2	41·6	15·1	42·9
3. Domestic	105	5·1	12·9	4·7	13·4
4. Salaries and Wages (Maintenance)	232	11·1	28·3	10·1	28·9
5. Miscellaneous ..	26	1·2	3·2	1·3	3·8
6. Administration ..	46	2·1	5·6	2·2	6·2
Statistical Cost ..	799	38·1	97·8	35·5	100·9
7. Establishment : Renewals & Repairs	45	2·1	5·4	3·0	8·6
8. Finance	58	2·7	7·1	2·1	6·6
Total Cost.. ..	902	42·9	110·3	40·6	116·1

* Average Cost per Out-Patient Attendance found by dividing the amounts of Expenditure shown against each heading and total by the total number of Out-Patient Attendances (No. 2 in A above).

† Average Cost per Out-Patient found by dividing the amounts shown against each heading and total by the total number of new Out-Patients (No. 1 in A above).

Outstanding dates in the History of the
CHELSEA HOSPITAL FOR WOMEN.

- 1871 Origin of the Charity known as the Chelsea Hospital for Women at No. 178, King's Road, Chelsea. Opened in April, 1871.
Bed Accommodation : 8.
Year's Income : £30.
Anthony Wright Biddulph, Esq., First Chairman.
- 1872 First Ladies' Committee formed. Founder President : Countess of Clonmell.
- 1874 First Public Appeal on behalf of the Hospital realised £900 in donations, and £95 in new Annual Subscriptions.
- 1875 *17th July.* Freehold site in the Fulham Road purchased at Public Auction for £4,360.
11th December. Earl of St. Germans elected President.
- 1880 The Earl of Kintore elected Vice-President.
16th July. Foundation Stone of New Building in Fulham Road laid by H.R.H. the Princess of Wales (the late Queen Alexandra), who was accompanied by H.R.H. the Prince of Wales, and the children.
- 1881 *8th June.* " Ye Olde Englishe Fayre " held at the Royal Albert Hall, opened by H.R.H. Princess Christian, raised £6,000 net.
- 1882 *March.* Death of the President, who was succeeded by Earl Cadogan.
- 1883 *10th March.* New Building declared open by H.R.H. The Duchess of Albany.
Accommodation for 63 In-Patients.
Income for Year, £2,359.
Countess Cadogan elected President of the Ladies' Committee.
- 1889 Land purchased at a cost of £1,365 at St. Leonard's-on-Sea on which to build a Convalescent Home.
- 1890 *3rd July.* Foundation Stone of Convalescent Home laid by Dr. James H. Aveling (original founder of the Chelsea Hospital for Women).

- 1891 *11th May.* Festival Dinner to celebrate the 20th Anniversary of the Hospital, held at the Hotel Metropole, which raised £1,000 13s. 6d.
3rd June. Convalescent Home opened by Countess Cadogan.
- 1895 The Lord Glenesk elected Chairman of the Council.
- 1898 " Princess Mary Bed " endowed.
- 1899 *January.* Nurses' Home No. 13, Neville Street opened by H.R.H. The Duchess of Albany.
 Income for year, £7,760.
- 1905 The Lord Glenesk elected President.
 T. Dyer Edwardes, Esq., J.P., elected Chairman.
- 1906 Countess of Ilchester elected President of the Ladies' Committee.
- 1910 H.M. Queen Mary became Patron.
 Viscount Castlereagh elected President.
 " Annie Zunz " Ward named.
- 1911 Earl Cadogan gave site of $1\frac{1}{4}$ acres valued at £21,875 in Arthur Street, on which to build a new Hospital.
- 1912 *20th November.* Festival Dinner at the Savoy Hotel under the joint Presidency of Viscount Castlereagh and the Countess of Ilchester. Raised £8,000.
- 1913 Visit of Their Majesties George V and Queen Mary.
- 1914 *17th March.* Royal Matinée, Palladium Theatre, attended by Their Majesties the King and Queen. The total amount raised was £1,633, which was added to the Building Fund.
June. Foundation Stones of the New Hospital in Arthur Street, laid by the Earl and the Countess Cadogan. Estimated cost of Hospital and equipment, £55,000.
- 1916 *11th July.* Opening of New Hospital by H.M. Queen Mary, and naming of one section " Queen Mary Floor."
2nd August. First patient admitted to the New Hospital.
- 1917 *15th March.* Royal Matinée at the Palladium Theatre, attended by H.M. Queen Mary. Proceeds £3,200. A portion of the Hospital set aside for the treatment of Wounded Officers.
- 1918 Sir Frederick Fryer, K.C.S.I., elected Chairman.

- 1919 28th May. Fancy Dress Ball at the Royal Albert Hall.
£2,000 raised.
- 1921 Sir Frederick Eley, Bt., elected Chairman.
- 1924 21st May. Festival Dinner at the Mansion House, under
Presidency of the Lord Mayor of London (Sir Louis A.
Newton, Bt.). Raised £11,500 towards the Nurses' Home
Fund.
- 1925 18th May. Opening of New Nurses' Home by H.M.
Queen Mary.
Introduction of " Pay Wards."
Extension of Convalescent Home at St. Leonards-on-Sea.
- 1927 Purchase of 150 mgms. of Radium at a cost of £1,921 for
the treatment of patients suffering from malignant diseases.
- 1930 Bequests of the late Mrs. B. E. Holmes of £12,000.
- 1933 Enlargement of " East Block " Wards.
- 1936 Grant by Trustees of the " Zunz Fund " of £18,000.
Election of Sir Louis A. Newton, Bt., as Chairman.
Installation of Wireless throughout the Hospital by the
" News-Chronicle."
- 1937 Planning of additions to Hospital.
- 1938 Approval of Scheme of Extension and re-conditioning of
Hospital, and Extension to Nurses' Home, at an estimated
cost of £35,000.
November. Film Première at the New Gallery Cinema.
Net proceeds, £6,183.
- 1939 19th February. " Good Cause " Appeal by The Lord Bishop
of Bristol (Rt. Rev. C. C. Woodward, D.D.).
29th March. Completion of Building Work.
19th May. Opening of New Buildings and Extended
Hospital by H.M. Queen Mary.
August. Establishment of First Aid Post.
3rd September. Declaration of War, and reservation of two
Wards, under the Emergency Hospital Service.

Report of the Registrar and Radium Officer, 1939.

In spite of the difficult circumstances, the work of the Hospital was well maintained during the year. 1,570 patients were admitted to Hospital and 2,587 new cases seen in the Out-Patient Department.

Early in the year the Hospital joined the Emergency Hospital Service, as a grade A.1 hospital. On instructions from the Ministry of Health, an almost complete evacuation of the hospital was carried out on September 1st, so that, on the outbreak of war, all preparations had been made for the hospital to fulfil its obligations. The necessary drugs and supplies were obtained, and certain A.R.P. measures carried out, including strengthening part of the basement, provision of an emergency operating theatre, erection of a protective screen in the main operating theatre, and the sandbagging of vital positions.

In spite of the disturbance caused as a result of the out-patient department being taken over as a first-aid and decontamination post by the Borough of Chelsea, and the absence of most of the members of the Honorary Medical Staff, the daily out-patient clinics were carried on, as usual, without any interruption. Within a fortnight, urgent gynæcological cases were being admitted for operation and treatment with the full approval of the Sector Commander.

After the first few weeks of the war, a large proportion of the Honorary Medical Staff were able to return, and the work of the Hospital has been continued, as far as possible, on the usual lines. A certain number of beds are permanently ready for the immediate admission of air-raid casualties.

Of the 14 deaths in Hospital during the year, four were due to pulmonary embolism, but, for various reasons, none of these cases had the full post-operative breathing exercises and massage.

The follow-up system for all malignant cases has been continued. Apart from carcinomata of the cervix, there have been :—

Carcinoma Corporis Uteri	23
Sarcoma Corporis Uteri	1
Carcinoma of Fallopian tube	1
Carcinoma Vaginæ	4
Carcinoma Vulvæ	5
Malignant Ovarian Tumours	12

and a number of " non-gynæcological " carcinomata.

We are grateful to Mr. Cooling for his co-operation during the year and the clerical assistance supplied to the Radium and Follow-up Department has been much appreciated.

The routine deep X-ray therapy, for malignant cases, is now being carried out at Westminster Hospital under the direction of Dr. F. M. Allchin. Once again we wish to express our thanks to Dr. P. A. Flood and his staff at the Royal Cancer Hospital for the many occasions on which they have helped us with deep X-ray therapy and emergency radiological examinations.

The operative mortality for the year was 0.73%.

BRIANT EVANS,

M.A., M.B., B.Ch. Cantab.,

F.R.C.S. Eng., M.R.C.O.G.,

Registrar and Radium Officer.

TABLE I.

OUT-PATIENT DEPARTMENT.

TOTAL NUMBER OF CASES SEEN DURING THE YEAR 1939—

New Cases	2587
Old Cases	4013

IN-PATIENT DEPARTMENT.

TOTAL NUMBER OF CASES ADMITTED DURING THE YEAR 1939-40.

Non-malignant cases	1382
Malignant cases	119
Re-admissions of malignant cases	..			69
Deaths in Hospital	14

THEATRE OPERATIONS PERFORMED DURING THE YEAR—

Abdominal, 508	Died, 5	Mortality, 1.0 per cent.
Non-Abdominal, 994	„ 6*	„ 0.6 „ „

* Three of these deaths followed the application of radium.

One for carcinoma corporis and two for carcinoma cervicis uteri.

Three patients were admitted in a moribund condition and died prior to any operative treatment.

Lists of Medical Officers since the Foundation of the Hospital in 1871.

(Dates indicate commencement of work.)

HONORARY STAFF.

1871	Robert Barnes	1894	William Duncan
	T. B. Curling		R. O'Callaghan
	Thomas Chambers		[Sir] J. Bland-Sutton
	James H. Aveling		T. W. Eden
1877	J. Lockhart Clarke	1896	[Sir] Ewen J. Maclean
1879	John James	1897	[Sir] Comyns Berkeley
	E. H. Lendon	1902	Victor Bonney
1880	[Sir] Andrew Clark	1903	F. Lionel Provis
	Jonathan Hutchinson	1908	Stanley Dodd
1882	A. W. Edis	1913	Bryden Glendining
	Fancourt Barnes		J. Bright Banister
	John Phillips	1919	L. Carnac Rivett
1883	Sir T. Spencer Wells	1923	J. Ellison
	Peter Horrocks	1924	Aubrey Goodwin
	William Travers		Alexander Galletly
	T. V. Dickenson	1925	Frank Cook
	John Mackern	1931	Frederick Roques
	M. Handfield-Jones		Charles D. Read
	Gerald Harper	1933	Arthur C. H. Bell
1885	W. H. Fenton	1936	J. B. Blaikley
	J. Inglis Parsons	1938	W. N. Searle
	H. T. Rutherford	1940	Barton Gilbert
1886	F. J. Waldo		
1889	F. Schacht		
1891	Leith Napier		
1893	J. A. Shaw-Mackenzie		
	A. E. Giles		

HONORARY STAFF

FOR SPECIAL WORK (DENTAL, OPHTHALMIC, &c., &c.).

1874	J. H. Craigie [Dental Surgeon]	1921	Harold Read [Dental Surgeon]
1898	A. Hopewell Smith [do.]	1925	H. P. Baylis [do.]
1914	J. P. Helliwell [do.]	1926	D. F. A. Neilson [Aural Surgeon]
1918	Robert Knox [Radiologist]		S. G. Macdonald [Urologist]
1919	J. Aubrey Torrens [Consulting Physician]	1936	Gavin Livingstone [Aural Surgeon]

PATHOLOGISTS.

1883	R. W. Barnet	1901	F. E. Taylor
1888	C. A. Morris	1908	Bryden Glendining
1891	J. A. Shaw-Mackenzie	1913	Gordon Ley
1893	T. W. Eden	1920	Aubrey Goodwin
1894	[Sir] Ewen J. Maclean	1924	H. G. Taylor
1896	A. G. R. Foulerton	1927	Charles D. Read
1898	A. W. Addinsell	1933	J. B. Blaikley
1900	J. S. Fairbairn	1936	Barton Gilbert

REGISTRARS.

1894	[Sir] Comyns Berkeley	1913	G. G. Alderson
1897	G. P. Mathew	1919	J. Ellison
1898	H. M. Jordan	1923	Alexander Galletly
1899	W. H. Goldie	1925	J. T. Simpson
1900	G. C. Thomas	1929	Douglas MacLeod
1901	F. Lionel Provis	1930	Arthur C. H. Bell
1903	J. Howell Evans	1933	C. Keith Vartan
1906	Stanley Dodd	1936	W. N. Searle
1909	J. Bright Banister	1939	Briant Evans

ANÆTHETISTS.

1883	W. H. Fenton	1913	Miss Brooks
1885	James Harper	1914	Mrs. Sprott
1887	F. Schacht	1919	Eric Gandy
1889	A. A. Orr		Arthur Sunderland
1891	A. G. Fausset	1922	H. J. R. Surrage
1895	Mrs. C. Keith	1925	K. M. Woodruff
1900	Miss A. M. Browne		R. J. Clausen
1906	Miss Flora Murray	1937	Dr. Edna Read
		1939	Dr. Robert Cope

HOUSE SURGEONS.

1871	M. W. Chambers	1917	M. A. Oma
1878	John James		Dr. Jessie Scott
1879	Unrecorded		W. G. Wallace
1883	James Harper	1919	Aubrey Goodwin
1885	Fournes Simmons	1920	D. H. Geffen
1886	Septimus Sunderland	1921	Alexander Galletly
1887	Edward G. Peck	1922	T. Fyans
1888	H. Edward Brodrick	1923	A. Atlee
1889	F. J. Wadham	1923	A. D. Jones
1890	C. Mortlock	1924	N. B. Hall
1891	G. Drummond Robinson	1925	A. Morris Jones
1892	Ewen J. Maclean		N. M. Matheson
1893	Harold Bellamy Gardner	1926	M. Petrovitch
1894	Sidney J. Stuck		Charles D. Read
1896	C. Beauchamp Hall	1927	H. S. Kenrick
1898	Victor Bonney		Frederick Roques
1900	Maurice Dee	1928	D. R. Jennings
1901	F. E. Taylor		F. J. Hector
1902	W. Darling	1929	D. H. MacLeod
1903	S. J. Cameron		C. M. Marshall
1904	Thomas Rose	1930	J. B. Fulton
1905	George W. Watson		J. W. Nankivell
1906	Stanley Dodd	1931	R. W. Knowlton
1907	Henry Speirs		F. R. Stansfield
1908	Welby Fisher	1932	H. R. MacLennan
1909	T. C. Clare		W. N. Searle
1910	A. Hamilton	1933	H. K. Pacey
1911	T. Mouat		F. H. Finlaison
1912	E. Farquhar Murray	1934	D. R. L. Stevenson
1913	D. N. Macleod		H. G. E. Arthure
1914	Ivan S. Wilson	1935	B. Gilbert
	M. A. van Ingen		A. H. Chenard
1916	S. R. Moolgavkar		
	J. F. Truter		

1936 John Howkins
J. A. Stallworthy
1937 R. B. Meikleohn
Briant Evans
1938 D. G. Wilson Clyne
R. Talbot

1939 J. R. Dickinson
P. Ingram
P. N. Simons } Temporary Appointments,
J. Duffield } Emergency Medical Service
1940 J. C. Newbold
G. Wynn-Williams

LIST OF PRESENTS

THEIR MAJESTIES THE KING AND QUEEN—

Fruit and Flowers.

HER MAJESTY QUEEN MARY—

Flowers.

Game, Poultry, Eggs, etc.

Mrs. Atkin. Sir James Caird. Lady Ilchester.
St. Peter's Women's Fellowship, Cranley Gardens.

Books, Periodicals, etc.

Messrs. Boots. Mrs. R. Cresswell. Mrs. Arnfield Marrow.
Mrs. John Waghorn.

Fruit, Vegetables, Flowers, etc.

Mr. Oliver Atkin.	Hatfield Women's	North Brent Women's
Mr. Sannyer Atkin.	Institute.	Institute.
Messrs. Barr & Sons.	High Bickington	Royal Horticultural Soc-
Messrs. R. H. Bath, Ltd.	Women's Institute.	iety (Chelsea Flower
Messrs. Blakes.	Holy Trinity, Brompton.	Show).
Messrs. J. Carter & Co.	Mrs. St. John Hornby.	Mrs. Sandilands.
Mr. E. Coles.	King George Memorial	Mrs. Sunderland.
Hon. Mrs. de-Moleyns.	Gardens.	Messrs. Sutton & Sons.
Mr. V. E. Goldsmid.	Mrs. Muir.	Mr. Nigel Tritton.

Linen.

Mrs. Mitchell-Innes. Mrs. Sandeman.

LIST OF PRESENTS—(continued)

Miscellaneous.

Mrs. Atkin and friends	Bedstockings
Alexandra Trust	Cake
B.B.C.	Gramophone Records
Mrs. Clifton	Bedpan
Mrs. Danckwerts	Christmas Gifts for Patients
Mrs. Gairdner	"
Lady Halifax	Bedpans and Inhaler
Mrs. St. John Hornby	Crackers
Miss Keene	Bed Jackets
Mrs. Kent	Dolls
Mayoress of Chelsea	Christmas Gifts for Patients
Mrs. McClean	Dunlopillo Pillow
Mrs. Monckton	Christmas Gifts for Patients
	Bedsocks
	Rug
Miss Pegram	Cake
Rubber Growers' Association	Hot Water Bottles
Miss R. Rist	Theatre Caps

Tickets for Theatres, Concerts, etc.

Mrs. Dyer Edwards.	Haymarket Theatre.	Open-air Theatre.
Mrs. C. McClean.	Hippodrome.	Phoenix Theatre.
Lady Waddilove.	International Horse Show.	Queen's Hall.
	Little Theatre.	Vaudeville Theatre.
Albert Hall.	London Pavilion	Wembley Stadium
Criterion Theatre.	New Theatre.	Wigmore Hall.
Globe Theatre.	Old Vic.	Windmill Theatre.

Bequests

AND

Grants from Residuary Estates

Endowments (for Capital, Income only to be used) are underlined.

made at the discretion of the Executors (the latter marked by an asterisk) since 1915, when through War economies the earlier list was discontinued.

N.B.—Through the years in question until 1928 funds were being collected for the Rebuilding of the Hospital, the Building of the Nurses' Home and the Extension of the Convalescent Home and many of the following gave valuable assistance.

BENEFACTOR	AMOUNT	BENEFACTOR	AMOUNT
1916	£ s d	1920	£ s d
Miss Sarah Thorpe ...	500 0 0	Mrs. Latimer Clark ...	100 0 0
Mrs. Bannister ...	474 15 6	Mrs. Stephenson ...	100 0 0
Mrs. Geldart ...	2nd instalment 1600 0 0	Mrs. Alfred Goldsmid ...	2nd instalment 200 0 0
*T. S. Whitaker ...	1st instalment 500 0 0	*Arthur Lloyd ...	1557 0 0
1917		1st Grant 59/8 War Stock	
Miss Jane Simmons ...	137 10 0	*T. R. Munday ...	500 0 0
	2nd and 3rd instalments	D. L. Harvey ...	100 0 0
*Leopold Salomans ...	250 0 0	*Aubrey Robinson ...	500 0 0
*E. Schumacher ...	105 0 0		
Miss Catherine Lloyd ...	500 0 0	1921	
1918		Mrs. Gerlach ...	250 0 0
Miss Jane Simmons ...	20 16 8	J. B. Hilditch ...	1st instalment 4000 0 0
	Final instalment	In Memory of his brother George Hilditch.	For Re- building Fund
Miss Lucy Bayley ...	100 0 0	1922	
Commander, the Honble Cecil Cadogan, R.N.	25 0 0	Mrs. Stephenson ...	236 9 2
Miss M. A. Yonge ...	10 2 7		3rd instalment
Mrs. F. Stanborough ...	100 0 0	W. H. Clarke ...	300 0 0
1919		Mrs. Pollard ...	10 0 0
Miss Jane Croxford ...	683 15 2	Miss E. A. Davison ...	1000 0 0
	240/8 Consols	Madame Pérard ...	100 0 0
Mrs. Stephenson ...	125 0 0	*T. L. Green ...	
	1st instalment	*Mrs. Kennedy ...	50 0 0
Miss Palmer Lovell ...	100 0 0	*Arthur Lloyd ...	1117 15 9
Miss Louisa Holbrook ...	100 0 0	2nd Grant 59/8 War Stock	
*W. Larkin ...	58 10 0	1923	
Mrs. E. J. Poutz ...	100 0 0	Miss Giacomelli ...	296 2 11
A. Howard Lloyd ...	900 0 0	Miss E. S. Cooper ...	100 0 0
Miss A. W. Harrison ...	300 0 0	*W. Lumley ...	90 0 0
Mrs. Geldart ...	271 15 7		
	Final instalment		

BEQUESTS AND GRANTS—Continued.

BENEFACTOR	AMOUNT	BENEFACTOR	AMOUNT
1923—cont.		1926	
Mrs. F. Mond ...	£ 25 4 0	G. D. Atkin ...	£ 105 0 0
*W. H. Clarke ...	3000 0 0	Mrs. E. G. Wickham ...	100 0 0
1st Grant		*R. Meggitt ...	200 0 0
*Alfred de Rothschild ...	2000 0 0	Miss E. Ansell ...	31 5 6
*Arthur Lloyd ...	1611 9 1	Lady Fermor-Hesketh...	50 0 0
3rd Grant		Albert Gearing...	77 16 2
*J. C. Geiselbrecht ...	1000 0 0	1st instalment	
1st Grant		Miss L. G. Hunt ...	100 0 0
C. Bannister ...	100 0 0	*J. C. Geiselbrecht ...	100 0 0
		2nd Grant	
1924		H. L. Warner ...	500 0 0
Mrs. Gerlach ...	250 0 0	*Thomas O'Connor ...	50 0 0
2nd instalment		*Mrs. Frances Brown ...	100 0 0
Miss E. A. Carew ...	104 18 2	*W. H. Clarke ...	31 16 0
A. D. Serena ...	1000 0 0	Final Grant	
1st instalment		*Lord Ludlow ...	400 0 0
Mrs. Bertie Roberts ...	300 0 0	to Convalescent Home	
A. F. Hall ...	101 10 8		
Miss Julia Thomas ...	900 0 0	1927	
for Convalescent Home	1st instalment	Mrs. F. J. Hayes ...	26 5 0
*Sir John Howard ...	500 0 0	Sir Squire Bancroft ...	1000 0 0
for Convalescent Home		*R. M. Aitken ...	200 0 0
*W. H. Clarke ...	750 0 0	E. H. Wolfe ...	50 0 0
2nd Grant		*Henry Peech ...	23 2 8
*Wells Legacies per		1st Grant	
King Edward's Fund	1500 0 0	Sir S. B. Provis, K.C.B.,	500 0 0
for Convalescent Home Exten.		C.H.	
*William Shepherd ...	1500 0 0	A. D. Serena ...	550 0 0
for Rebuilding Fund		2nd instalment	
*F. H. Pilley ...	1000 0 0	J. Bucknall-Smith ...	750 3 5
*W. B. Hextall ...	1000 0 0	*Henry Peech ...	48 3 3
		2nd and 3rd Grants	
1925		Miss F. S. Longman ...	1053 6 8
J. N. Mappin ...	1009 4 10	W. R. Stikeman, C.I.E.	200 0 0
A. D. Serena ...	500 0 0	*William Shepherd ...	500 0 0
2nd instalment		to Convalescent Home Exten.	
*W. H. Clarke ...	300 0 0	Miss A. Woodroffe ...	100 0 0
3rd Grant		H. W. Wilkinson ...	975 19 0
Mrs. Bescoby ...	100 0 0	*Baron Boshier ...	400 0 0
Mrs. B. E. Holms ...	206 0 0	1st Grant	
*Arthur Lloyd ...	1500 0 0	*Edward Riley ...	100 0 0
4th Grant		2nd Grant	
*Edward Riley ...	500 0 0	Miss Julia Thomas ...	905 1 1
*J. Macbain ...	100 0 0	2nd instalment	
*Lina Seligmann ...	100 0 0		
to Convalescent Home		1928	
*Alfred de Rothschild ...	1000 0 0	H. Couldrey ...	200 0 0
to Convalescent Home Exten.		Mrs. Gerlach ...	116 17 4
		3rd instalment	
		*W. W. Hewitt ...	108 3 7

BEQUESTS AND GRANTS—continued.

BENEFACTOR	AMOUNT	BENEFACTOR	AMOUNT
1928—cont.		1931—cont.	
	£ s d		£ s d
Sir Harry Poland, K.C.	100 0 0	*Henry Peech ...	59 2 8
Miss J. M. Matthews ...	100 0 0	5th Grant	
*Mrs. Blanche Cross ...	25 0 0	N. Levy Cowan ...	105 0 0
Harry Kisch ...	20 0 0	*Bernhard Baron ...	100 0 0
Miss Ann Brett ...	10 0 0		
1929		1932	
Lady Murray ...	200 0 0	*H. J. Selby ...	500 0 0
Mrs. Dobree ...	100 0 0	*Henry Peech ...	40 18 7
Mrs. E. Saunders ...	50 0 0	6th and 7th Grants	
A. D. Serena ...	420 1 7	Mrs. Emily Toms ...	200 0 0
	3rd instalment	T. J. Whiffen ...	500 0 0
Mrs. Gerlach ...	6 13 6	Miss N. Palmer ...	100 0 0
	4th instalment	Mrs. Mitchell ...	250 0 0
*Henry Peech ...	848 12 9	Mrs. B. E. Smyth ...	500 0 0
4th Grant		F. M. Dutton ...	150 0 0
J. D. Wilson ...	250 0 0	*A. H. E. Pollard ...	50 0 0
*Miss M. Wilkins ...	100 0 0	*Bernhard Baron ...	100 0 0
*Miss M. J. Kolle ...	100 0 0		
Baron Bosher ...	67 7 1		
2nd Grant			
Miss Delia Evans ...	735 18 10		
	5% War Stock		
*Bernhard Baron ...	100 0 0		
1930		1933	
Mrs. B. E. Holms ...	Securities to	*Mrs. Meharry ...	100 0 0
	Value about	F. V. E. Ferrier ...	12 10 10
	£12000	*Harry Kaye ...	1000 0 0
*Sidney Goldsmid ...	200 0 0	*Henry Peech ...	621 17 5
Miss C. L. Cokayne ...	100 0 0	8th Grant	
Dr. Buchanan ...	100 0 0	Miss J. H. Hungerford ...	25 0 0
Mrs. Gerlach ...	6 5 7	*Bernhard Baron ...	100 0 0
	5th instalment		
*J. C. Geiselbrecht ...	100 0 0		
3rd Grant			
*Bernhard Baron ...	100 0 0		
1931		1934	
Mrs. J. Howard ...	45 0 0	W. A. Wightman ...	25 0 0
*R. Boyle ...	500 0 0	*Barnet Lewis ...	648 0 0
Mrs. Gerlach ...	2 12 4	*Edward Riley ...	200 0 0
	6th instalment	3rd and 4th Grants	
Mrs. Bond ...	100 0 0	F. V. E. Ferrier ...	4 3 4
Mrs. Dicksee ...	50 0 0	*Henry Peech ...	27 12 4
		*Bernhard Baron ...	100 0 0
		1935	
		Mrs. A. E. Ross ...	1 0 0
		A. H. Beatty ...	100 0 0
		*Mrs. Fanny Abbott ...	200 0 0

BEQUESTS AND GRANTS—continued.

BENEFACTOR	AMOUNT	BENEFACTOR	AMOUNT
1935—cont.		1938.	
	£ s d		£ s d
F. V. E. Ferrier ...	6 5 10	F. T. Collins ...	900 0 0
A. D. Serena ...	200 0 0	Miss A. C. Watson ...	7639 3 10
*J. C. Geiselbrecht ...	4th instalment 100 0 0	H. Heath ...	100 0 0
*Mrs. Goldschmidt ...	4th Grant 15 0 0	Sir Henry Lucy ...	2519 14 1
Mrs. Geldart ...	61 19 9	" " " ...	1000 0 0
*Bernhard Baron ...	100 0 0	F. B. E. Ferrier ...	5 4 2
		Miss E. P. Cripps ...	157 19 9
		Mrs. Ebbsmith ...	15 0 0
		Mrs. A. Williams ...	20 0 0
		Mrs. A. T. Lucas ...	40 10 0
1936.		1939.	
*John Gardiner ...	500 0 0	Sir Henry Lucy ...	1136 15 9
*William Shepherd ...	500 0 0	F. V. E. Ferrier ...	5 0 10
H. Cockburn ...	100 0 0	Mrs. Frank ...	100 0 0
*Mrs. P. Butler ...	200 0 0	Lady Dalziel (on a/c) ...	1500 0 0
*H. Peech ...	4 14 9	Hon. Mrs. Durant ...	200 0 0
F. V. E. Ferrier ...	10th Grant 5 5 10	Mrs. E. Taylor ...	10 0 0
*Charles Webb ...	100 0 0	Mrs. J. Ebbsmith (on a/c) ...	15 0 0
J. H. Hawkins ...	100 12 2	Mrs. Rose Harris ...	238 14 0
Miss Reynardson ...	40 0 0	Mrs. S. Baer ...	250 0 0
Hon. Mrs. Sandilands ...	500 0 0		
*W. Hunnabale ...	15 0 0		
*Bernhard Baron ...	100 0 0		
1937.			
Albert Levy Benevolent Fund ...	500 0 0		
Trustees of the Zunz Bequest (Final) ...	18000 0 0		
Miss A. C. Watson (on a/c) ...	3½% War Stock 5000 0 0		
Mrs. W. H. Fenton ...	500 0 0		
Lady Scott-Moncrieff ...	500 0 0		
Mrs. E. Roberts ...	250 13 9		
Mrs. S. A. Hyde ...	110 0 0		
	99 0 0		
Miss E. Frost ...	50 0 0		
*Bernhard Baron ...	100 0 0		

Annual Subscriptions and Donations are greatly needed.

Privileges.

DONATIONS.

£21 0 0—Life Governorship, with One In- and Six Out-Patient Letters annually.

£52 10 0—Voluntary collectors of this amount within three years are eligible for election as Life Governors.

A Donor of not less than £1,000 may ENDOW A BED and name it in perpetuity. He shall be eligible for election as a Vice-President, or Vice-Patron, shall have a preferential right of nominating patients to such bed, and shall enjoy all the privileges of a Life Governor.

A Bequest of £1000 made to endow a Bed shall empower the Testator to nominate a representative for the privileges to which such representative would have been entitled if he had been the Donor.

ANNUAL SUBSCRIPTIONS.

£3 3 0—Annual Governorship, with One In- and Six Out-patient Letters annually.

£1 1 0—Six Out-patient Letters annually.

Cheques to be crossed "Westminster Bank," and P.O. Orders made payable at General Post Office, also crossed, and forwarded to

THE SECRETARY,

CHELSEA HOSPITAL FOR WOMEN,

DOVEHOUSE STREET, CHELSEA, S.W.3.

Extension of the Hospital.

The call on the Hospital's Services is ever increasing, necessitating additional accommodation which has been provided as follows—

- 1.—A Ward of nine Beds.
- 2.—MARGARET ATKIN WING, having six single Bedrooms for patients able to pay 10 guineas per week.
- 3.—A Solarium or Sun-Ward of eight Beds on the South front.
- 4.—An addition of eighteen Bedrooms to the Nurses' Home, and an extension of the Sitting Room.
- 5.—An efficient up-to-date Boiler Plant, giving twenty-four hour service, replacing a worn-out and partly condemned system, operating for only twelve hours.
- 6.—Modern Calorifiers for Heating and Domestic Hot Water Supply,

together with improvements in other departments.

THE COST?

£36,000

£17,000 still required.

PLEASE HELP BY SENDING A GIFT TO—

THE SECRETARY,

Chelsea Hospital for Women,

Dovehouse Street,

London, S.W.3.

Executors of Wills

with powers of distribution in regard to

Residuary Bequests

are earnestly invited to use their discretion

in favour of the

Chelsea Hospital for Women,

London, S.W.3

Endowment of Beds and Naming of Wards

The Memory of a Lost Relative or Friend
may be suitably perpetuated by associating his, or her,
name with the good work carried on in a Bed or Ward of
the Hospital or of its Convalescent Home.

A Donor of £1,000 may Endow a Bed in the Hospital
and be constituted a Life Governor with the right of nomin-
ating patients. He shall be eligible at the Council's discretion
for election as a Vice-President or Vice-Patron.

A Donor of £500 may Endow a Bed in the Convalescent
Home.

Hospital—Beds

QUEEN MARY FLOOR.

WARDS.

Mary Adelaide

(In memory of the late Duchess of Teck).

T. Dyer Edwardes

(In memory of a former Chairman of the Council).

Lilian Holland.

Henry E. Wright

BEDS.

Princess Mary.

Mary

William Shepherd (2)

Lina Seligman.

Marianne Henrietta Martindell.

Mary Clarke

Joseph Christopher Geiselbrecht

Sarah Kay.

James Sewell Neville.

ALEXANDRA FLOOR.

Beatrice

Louisa.

Georgina Snelgrove

Bridget Atkin

Bridget Atkin.

George Duckworth Atkin.

Fenton

Margery H. Blackwell.

Theodora.

Prudential Assurance Company
(Supported by).

Victor Bonney.

Margaret Moir.

Amy Palmer

Jean Palmer.

Annere

Eleanor Francis Mitson

Rose Fisher

CONVALESCENT

and **Wards.**

ANNIE ZUNZ FLOOR.

WARDS.

Annie Zunz (*all Wards*)

(In memory of the late Mrs. Siegfried Zunz).

BEDS.

Charles Gulliver.
George Hilditch.
Elizabeth Wood.
Frederick Eley
(formerly Chairman of the Council).
Lady Bancroft.
The Palladium.
The Drapers' Company.
H.M.E. (the late Mrs. Helen
Maitland Everard.)
Jessie Constance.
T. S. Whitaker (3).
Hannah Finnie.
Hornshaw (2).
(Endowed by the late Frederick H.
Pilley.)
Amy, Lady Tate.
Isabel Dickins.
Arthur Lloyd.
William Rucker Stikeman
Fanny Sarai Longman

FOURTH FLOOR (*portion unnamed*).

Margaret Atkin Wing.

See Page 51.

HOME (*see over*)

Convalescent Home.

FIRST FLOOR. (*Beatrix*)

WARDS .. Henry Edward Wright.
 Richard Wright.
 Elizabeth Wright.
 Mary Brookes.
 Lucia Beatrix Tollemache.
 Viscountess Ossington.
 Unnamed.

BEDS .. Hornshaw.
 Frederick Eley.
 In Memory of Richard S. Donkin.
 Sannyer Atkin.
 Lina Seligman.

SECOND FLOOR.

WARDS .. James H. Aveling.
 Amelia Ballard.
 Elizabeth A. Symes.
 Unnamed.

DONATIONS TO BUILDING AND EXTENSION FUND.

	£	s.	d.
Anonymous amounts ...	53	5	6
Alexander Ward Patients...	1	2	0
Avis, Mrs. E. ...	0	2	6
Anderson, Miss L. ...	1	0	0
Ashton, Miss ...	0	2	6
Armson, A. ...	0	2	6
Arthure, Mrs. M. M. ...	0	2	6
Allden Miss M. ...	0	2	6
Archer, Mrs....	0	2	6
Andrews, Mrs. ...	0	2	0
Amoore, A. C. ...	0	10	0
Atkinson, E. C. ...	7	10	0
Anderson, Miss ...	0	2	6
Amos, Mrs. ...	1	0	0
Attwood, Mrs. ...	1	1	0
Alderton, Mrs. E. ...	0	1	0
Anson, Miss ...	1	0	0
Alexander, Mrs. H. M. ...	0	5	0
Atkinson, S. ...	0	2	6
Ashcroft, O. S. ...	5	0	0

Born, Thos. ...	0	10	0
Backhouse, Mrs Lucy B. ...	2	0	0
Burrows, Lady ...	2	2	0
Bishop, Joseph ...	1	1	0
Blake, Nurse F. W. ...	0	5	0
Beale, Miss E. G. ...	1	0	0
Bourne, W. H. ...	1	0	0
Bolton, Mrs. Irene ...	0	3	0
Beck, Miss Nellie ...	1	0	0
Briggs, Miss E. ...	0	10	0
Bird, Miss L. M. ...	0	2	6
Burrows, Mrs. E. ...	1	0	0
Brown, F. ...	1	0	0
Boyd-Carpenter, Lady ...	2	2	0
Bennett, Miss ...	0	2	0
Barker, J. ...	0	2	6
Bridgeman, J. ...	1	0	0
Burgham, Miss J. ...	0	2	6
Burns, C. C. ...	0	3	0
Burst, Mrs. R. ...	0	2	6
Bell, Miss M. ...	0	2	6
Betty, F. ...	0	2	6

Carried forward 88 9 6

	£	s.	d.
Brought forward	88	9	6
Bannister & Day, The Misses	0	5	0
Bradford, Mrs. A. B. ...	0	2	6
Beverly J. C. ...	0	5	0
Beale, E. C. ...	2	2	0
Blewitt, Miss ...	3	3	0
Beeton, Miss C. M. ...	0	2	6
Braithwaite, Miss K. A. M.	1	1	0
Bryant, Mrs. S. ...	0	2	6
Button, Miss E. ...	0	2	6
Britney, Mrs. J. G. ...	0	10	0
Brown, Rowland ...	0	5	6
Barker, Miss V. F. ...	0	10	6
Bristow, M. W. ...	0	5	0
Bird, Miss M. ...	0	10	0
Brown, Mr. & Mrs....	0	3	0
Buckwell, Miss D. M. ...	0	2	6
Bussell, Miss D. E. M. ...	0	1	6
Blore, Miss M. ...	0	2	6
Bullock, Mrs. A. ...	0	10	0
Bringer, Mrs. M. ...	0	2	6
Buck, Miss ...	0	10	0
Baines, Miss I. ...	1	0	0
Brooker, Miss O. W. ...	0	5	3

Clow, Lady A. M. ...	10	0	0
Christy, W. ...	1	0	0
Clark, H. H. ...	1	1	0
Carlton, Mrs. ...	0	10	0
Crowdy, The Misses ...	1	1	0
Cotton, Mrs. ...	0	5	0
Coates, Miss ...	1	0	0
Conway, Miss E. ...	0	2	6
Cuttle, The Misses ...	0	5	0
Crawford & Balcarres, The Rt. Hon. Countess of...	1	1	0
Caunt, Mr. & Mrs. A. E. ...	0	5	0
Campbell, Miss M. A. ...	0	2	6
Croft, E. E. ...	1	0	0
Cross, Hon. Mrs. J. E. ...	0	2	6
Clarke, Mrs. A. ...	0	2	6
Cooper, J. L. ...	5	0	0
Cable, Miss M. ...	2	2	0
Crouch, Miss N. ...	0	4	6

Carried forward 125 18 3

	£	s.	d.
Brought forward	125	18	3
Cooper, Mrs. Shewell ...	1	1	0
Coy, Mrs. L. F. ...	0	2	6
Cane, Miss ...	0	2	0
Chitty, Mrs. ...	0	2	6
Chaundy, Mrs. ...	0	2	6
Carroll, Mrs. ...	0	10	0
Cubitt, The Misses ...	0	12	6
Collinge, Miss M. I. ...	0	5	0
Champion, Mrs. A. J. ...	0	2	6
Clark, Miss A. ...	0	5	0
Crampton, Mrs. St. J. ...	1	1	0
Cottrall, M. ...	0	10	0
Cornford, Mrs. A. ...	0	5	0
Cane, Miss K. F. ...	0	5	0
Chambers, Nurse ...	0	5	0
Cummings, B. ...	0	5	0
Corbett, Miss E. A. ...	0	10	0
Cordwell, Mrs. L. M. ...	0	10	0
Coghill, Miss Kate ...	2	2	0
Clift, F. C. ...	1	1	0
Creasy, Miss ...	5	0	0
Clinical Society, Chelsea ...	50	0	0
Cater. A. J. ...	0	2	6

de Kat, Mrs. ...	1	0	0
Doxat, Mrs. ...	2	2	0
Daniell, Miss M. K. ...	0	2	6
Durant, N. ...	0	2	6
Davies, A. V. ...	0	5	0
Davies, Miss L. G. ...	1	1	0
Dorn, Mrs. & Miss ...	0	10	0
Dean, G. ...	0	10	0
Dennis, Mrs. A. ...	0	1	0
Darney, Miss J. ...	0	10	0
Dathan, Mrs. ...	0	2	0
Dickinson, Mrs. ...	0	2	6
Dumaresq, Mrs. W. A. ...	0	10	0
Denn, Mrs. W. C. ...	0	5	0
Davies, Miss A. ...	0	5	0
Delph, Miss H. ...	0	5	0
Davies, Dr. Howard O. ...	0	10	0
Dobb, Miss ...	0	10	0
Dollimore, Mrs. ...	0	4	0
Davenport, Miss D. L. ...	5	0	0
Damsell, R. F. ...	0	3	3
Dormon, D. ...	1	0	0
Daniell, Mrs. F. ...	1	1	0
Delmar Charitable Trust ...	25	0	0

Elliott, Miss G. M. ...	1	0	0
Essex, Mrs. H. ...	1	0	0
Elcombe, F. P. ...	0	2	6

Carried forward 234 4 6

	£	s.	d.
Brought forward	234	4	6
Ensoll, Mrs. ...	0	10	0
Elder, Mrs. ...	0	5	0
Emerson, Mrs. Bomford ...	2	0	0
E.A.O. & A. D. ...	0	2	0
Empress Theatre, Brixton	14	2	7

Fitte, D. ...	2	2	0
Fergusson, Mrs. ...	1	1	0
Forrest, Mrs. A. ...	2	0	0
Fry, Mrs. M. ...	5	5	0
Figgins, Mrs. M. A. ...	2	0	0
Fraser, Mrs. G. H. ...	1	0	0
Forster, Mrs. ...	0	10	0
Filmer, J. ...	0	10	0
Fawcett, Miss ...	1	0	0
Fountaine, Miss F. M. D. ...	0	1	0
Fryer, Mrs. J. ...	0	2	6
Franklin, Mrs. ...	0	2	6
Fremantle, Hon. Mrs. ...	0	5	0
Fox, Mrs. J. ...	5	0	0
Fone, Miss ...	1	0	0
Florence, Miss I. C. ...	0	2	6
Farmer, Miss S. ...	1	0	0
Fenner, Mrs. U. E. ...	0	10	0
Freeman, Mrs. A. ...	0	5	0
Flack, M. ...	0	2	6
Finemore, Mrs. E. E. ...	0	2	6
Fisher, R. M. ...	0	2	6
Foxall, Mrs. H. ...	1	0	0
Fitzmaurice, Miss M. ...	1	0	0
Fields, Miss Gracie ...	11	18	6

Gore, Sir Francis ...	1	1	0
"Grateful Mother" ...	0	2	6
Gore, F. J. ...	0	5	0
Guppy, E. F. ...	0	2	6
Greenaway, A. ...	0	2	6
Gleghorn, T. R. ...	1	1	0
Garrod, Miss M. ...	0	2	6
Gray, Mrs. I. M. ...	0	10	0
Godfree, Mrs. E. J. ...	0	2	6
Gore, Sir Francis ...	1	1	0
Goodman, J. M. ...	0	2	6
Golds, Miss S. A. ...	0	2	6
Gare, Miss A. ...	0	2	0
"Grateful Patient" ...	0	2	6
Green, Charles ...	0	10	0
"Grateful Patient" ...	0	2	6
Godson, Miss H. ...	0	10	0
Gapp, F. W. ...	2	2	0

Carried forward 297 11 1

	£	s.	d.
Brought forward	297	11	1
Hart, J. C. ...	1	1	0
Hannay, Capt. W. M. ...	2	0	0
Haworth, Mrs. K. W. ...	20	0	0
Horsbrugh, Mrs. ...	0	2	6
Heywood, Miss O. ...	1	0	6
Humfrey, Mrs. A. B. ...	0	7	6
Horan, Mrs. ...	0	5	0
Hamlin, Mrs. O. ...	1	0	0
Humphry, Miss A. M. ...	1	1	0
Hammond, E. ...	1	0	0
Hanchett, Mrs. E. N. ...	0	1	0
Hills, Miss A. ...	0	2	6
Harris, F. R. ...	0	5	0
Honeychurch, Mr. & Mrs. W. J. ...	0	2	6
Hadley, Miss M. B. ...	0	5	0
Harrison, Miss D. ...	1	1	0
Hood, H. ...	0	5	0
Hill, Mrs. K. E. ...	0	1	0
Heron, Miss C. ...	0	2	6
Hutton, Mrs. C. ...	0	5	0
Hampton, Miss K. ...	0	2	6
Higham, Mrs. J. F. ...	0	2	6
Howlett, E. J. ...	0	10	0
Harry, The Misses ...	0	5	0
Houghton, Mrs. E. ...	0	2	6
Herring, Miss ...	0	2	6
Hunter, Summers, C.B.E. ...	0	5	0
Hailey, Mrs. M. ...	0	1	0
Hatley, Miss F. ...	1	0	0
Hansell, Miss A. ...	0	2	6
Hunt, W. ...	0	10	0
Huntley, W. R. ...	0	2	6
Harris, Miss A. ...	0	2	0
Hinson, The Misses ...	0	7	6
Harris, Mrs. A. S. ...	1	1	0
Hills, Mrs. A. ...	5	0	0
Hammond, Miss A. ...	0	2	6
Hummand, Mr. & Mrs. F. ...	0	5	0
Heasman, Mrs. T. W. ...	0	2	6
Howes, Miss Evn. ...	0	2	6
Halls, Miss Peggy ...	0	2	6
Horne, Mrs. A. ...	0	5	0
Hicks, Mr. & Mrs. ...	1	0	0
im Thurn, J. H. ...	0	10	0
Irwin, Mrs. R. H. ...	0	2	6
Ixer, Mr. & Mrs. C. B. ...	0	5	0
"I.W.C." ...	0	1	0
Jerdein, Mrs. G. F. ...	0	5	0
Judd, Miss ...	0	15	0
Judd, Miss ...	1	0	0

Carried forward 342 14 1

	£	s.	d.
Brought forward	342	14	1
Jackson, The Misses T. & W. ...	0	15	0
Jackson, Mrs. A. ...	0	2	9
James, Mrs. L. E. ...	0	5	0
Johnstone, Lady ...	3	0	0
Jaques, Mrs. A. ...	0	10	0
Kent, Geo. A. ...	2	2	0
King Edward's Hospital Fund ...	450	0	0
Kleinwort, Miss ...	20	0	0
Knights, Stephen G. ...	0	10	6
Kendall, Mrs. L. ...	0	2	6
Kemp, Mrs. A. M. ...	0	2	6
Kilby, S. J. ...	3	0	0
Kimber, Mrs. E. A. ...	0	10	0
Kilmaster, Miss N. ...	0	5	0
Knight, Miss D. E. ...	0	10	0
Keighley, The Misses ...	5	0	0
Kirby, Mr. & Mrs. F. G. ...	5	0	0
Lee, C. I. B. ...	1	1	0
Lea, Miss M. ...	1	1	0
Lancaster, Miss K. ...	1	1	0
Lea, J. A. ...	5	0	0
Langham-Carter, Mrs. ...	2	0	0
Le Marchant, H. C. ...	3	3	0
Lynn, Miss W. ...	0	10	6
Lloyd, Miss Avis ...	0	2	6
Lambert, R. E. ...	0	10	0
Lockhart, Mrs. E. F. ...	0	10	0
Longcroft, Mrs. ...	0	10	0
Lock, C. M. ...	0	2	6
Lane, Mrs. M. E. ...	0	10	0
Le Querne, Mrs. E. ...	0	10	0
"Listener" ...	0	2	6
"Listener" ...	0	7	6
Lock, W. ...	0	1	0
Lewis, Miss ...	1	1	0
Last, Mrs. N. A. ...	0	5	0
Lake, Miss ...	0	2	0
Livingstone, Miss M. ...	1	0	0
Lever, Mrs. ...	0	10	0
Lockington, Thos. W. ...	0	5	0
Leaney, R. E. ...	0	5	0
Lloyd, L. N. ...	0	2	6
Long, D. K. ...	0	5	0
Langmead, T. D. ...	1	1	0
London Pavilion ...	26	7	1
Mills, Mrs. ...	2	2	0
Monckton ...	3	0	0
Mitchell, Mrs. Henry ...	1	0	0

Carried forward 888 17 5

	£	s.	d.
Brought forward	888	17	5
Mortimer, H. ...	1	1	0
Morris, Mrs. F. E. ...	0	10	0
Mirer, Mrs. E. ...	0	2	6
Mackintosh, Mrs. A. M. ...	1	1	0
Montanaro, Mrs. ...	0	2	6
Martin, Miss D. I. ...	0	2	6
Mathewman, S. C. ...	0	2	6
Meade, Mrs. ...	0	2	6
Murray, A. D. ...	0	1	0
Martin, G. C. ...	0	5	0
M.A.K. ...	0	2	6
Mould, Miss ...	0	5	0
Macarthur, The Misses ...	0	2	6
Moss, Miss E. ...	1	0	0
Milsom, The Misses A. & I. ...	0	15	0
Moey, Miss I. A. ...	0	2	0
Mitchell, Miss W. ...	0	5	0
Molyneux, Miss M. ...	0	10	0
Maltby, Mrs. T. ...	0	10	0
Minter, Sir Fredk. ...	100	0	0
McSwinnery, Mrs. ...	2	2	0
McDonald, Mrs. E. ...	0	2	6
MacGregor, A. ...	0	2	6
MacHattie, Miss C. M. ...	0	2	6
Nichols, Mr. & Mrs. F. ...	0	5	0
Noyelle, Mrs. D. ...	0	5	0
Nevison, Miss A. ...	0	2	6
Nield, Miss S. E. ...	1	0	0
Nurses' Appeal Fund ...	573	7	10
Osborne, Miss E. ...	0	10	0
Ottewill, Mrs. J. T. ...	0	2	6
Oakshette, Mrs. L. ...	0	2	6
Olliver, Miss E. ...	0	2	6
Page, Sir Archibald ...	1	1	0
Pilditch, Sir Philip, Bt., J.P. ...	0	10	0
Philcox, A. R. ...	0	5	0
Pettit, H. R. ...	1	1	0
Poole, Mrs. A. J. ...	0	5	0
Pharaoh, Miss F. M. ...	0	10	0
Payne, Miss M. E. ...	0	2	6
Parbury, Miss L. ...	1	0	0
Pembleton, A. ...	0	10	0
Paren, Mr. & Mrs. W. H. ...	0	2	6
Palmer, Mrs. A. C. ...	0	2	6
Peddie, H. A. ...	0	4	6
Phillips, Mrs. M. ...	0	7	6
Peake, Miss N. ...	0	5	0
Potter, Mrs. Ada ...	1	0	0

Carried forward 1581 13 9

	£	s.	d.
Brought forward	1581	13	9
Payne, Miss F. E. ...	0	2	6
Peters, Mrs. A. M. ...	0	5	0
Pratt, F. ...	0	2	6
Primrose, M. ...	1	0	0
Payne, Mrs. E. ...	0	2	6
Pinckney, Miss M. ...	1	0	0
Phillips, Miss E. S. ...	0	10	0
Pulsford, C. N. ...	0	3	0
Parfitt, Mrs. E. A. ...	0	10	0
Parbury, Miss ...	3	0	0
Richards, J. H. ...	0	5	0
Ridgeway, Miss U. A. ...	0	10	6
Roberts, The Misses ...	1	0	0
Reader, Mrs. F. A. ...	2	2	0
Rosewear, Mr. & Mrs. J. A. ...	0	10	0
Robinson, E. ...	0	2	6
Rendle, Miss B. M. ...	0	5	0
Rutherford, H. K. ...	5	0	0
Richmond, Miss ...	0	5	0
Rudram, S. J. ...	0	2	6
Roberts, N. ...	0	2	6
Russ, Mrs. E. F. ...	0	5	0
Russell, Mrs. G. ...	0	1	0
Rhodes, Mrs. P. ...	0	2	6
"R.J.G." ...	50	0	0
Reynolds, Mrs. J. ...	0	2	0
Rutland, Misses & Dean ...	0	5	0
Rogers, Mrs. J. E. ...	0	5	0
Rundall, Mrs. L. ...	1	1	0
Reid, Miss E. M. ...	0	2	6
Rowley, Miss ...	1	1	0
Roberson, Mrs. A. ...	0	5	0
Reid, Mrs. M. V. ...	0	2	6
Rummey, Miss A. K. ...	0	2	6
Sutton, C. M. ...	10	10	0
Smith, Miss E. A. ...	5	0	0
Savill, Mrs. F. ...	0	10	6
Strawson, W. J. ...	1	1	0
Shawe, Mrs. ...	0	2	6
Surl, A. L. ...	0	5	0
Sherwood, Miss G. ...	0	2	6
Snow, Miss K. ...	0	2	6
Smart, Mrs. E. L. ...	1	0	0
Sturge, Charles ...	0	10	6
Stevens, T. ...	0	10	6
Siggers, A. W. ...	0	3	0
Skune, Mrs. P. ...	1	0	0
Steggel, Mr. & Mrs. ...	0	5	0
Simmons, Miss A. ...	1	0	0
Smith, Mrs. F. ...	0	3	0

Carried forward 1674 15 3

	£	s.	d.
Brought forward	1674	15	3
Smith, Mrs. A. ...	0	3	6
Shakespeare, Miss B. ...	0	2	6
Sharp, Mrs. ...	0	2	6
Smith, Miss E. ...	0	2	6
Spooner, S. ...	0	2	6
Saunders, W. ...	0	5	0
Streeter, Thos. ...	0	10	0
Smith, W. ...	0	7	6
Seymour, Mrs. Hugh ...	0	2	6
Seagars, J. ...	0	2	6
Strange, Miss ...	20	0	0
Smith, Mrs. A. ...	0	2	0
Stanley Mrs. A. W. ...	2	2	0
Saville, Mrs. L. ...	0	10	0
Smith, C. ...	1	1	0
Spring, J. E. ...	0	2	6
Sturge, Henry ...	0	5	0
Stacey, Mrs. ...	0	10	6
Shergold, Mrs. M. ...	0	2	6
S.D. & T.B. ...	0	5	0
Stonestreet, H. ...	0	5	0
Shewen, L. Mansel ...	1	1	0
Swan, Miss Vera ...	2	0	0
Shaw, C. C. ...	0	5	0
Swift, Mrs. ...	0	2	6
Senkler, Mrs. L. ...	5	0	0
Smith, Newton, E. ...	0	2	6
Smith, Mrs. F. E. ...	0	2	6
Stevens, Mr. & Mrs. H. A. ...	0	5	0
Smaldon, Miss C. A. ...	1	1	0
Thorn, F. S. ...	0	5	0
Todd, Mrs. E. ...	0	2	6
Taylor, Mr. & Mrs. J. C. ...	0	10	0
Temple, J. ...	0	5	0
Travers, Mrs. ...	1	0	0
Turner, Miss ...	0	2	6
Thwaites, Miss M. ...	0	3	6
Tapp, Miss E. ...	0	5	0
Taylor, Mrs. R. K. ...	0	2	6
Tongue, Mrs. E. ...	1	1	0
Taylor, Mrs. Kennedy ...	1	0	0
Tippett, J. E. ...	0	5	0
Tildasley, Mrs. ...	0	2	0
Tremlett, F. ...	1	0	0
Timms, R. ...	0	2	6
Trigg, Mrs. E. M. ...	1	1	0
Carried forward	1719	8	9

	£	s.	d.
Brought forward	1719	8	9
Van. Neck, Mrs. ...	0	5	0
Walsh, C. W., J.P. ...	5	0	0
White, Lady ...	1	0	0
Whifen, Miss Olive S. ...	1	1	0
Whifen, Miss Jessie F. ...	1	1	0
Walker, Miss E. ...	0	5	0
Wallis, E. A. ...	0	2	6
Woodgate, Miss C. L. G. ...	0	5	6
Wilson, Miss P. M. ...	0	2	6
White, W. ...	0	6	0
Welch, Miss ...	0	2	6
Watherstow, Mr. & Mrs. ...	0	5	0
Ward, Mrs. E. N. ...	0	10	0
White, Miss C. E. ...	1	1	0
Waldron, C. ...	1	1	0
Wilson, Mrs. H. S. ...	0	2	6
Ward, A. ...	0	3	0
Welch, Miss J. ...	1	0	0
Wrighting, Mrs. W. ...	0	2	6
Walton, A. ...	0	2	6
West, Herbert E. ...	5	5	0
Williams, Miss M. W. ...	1	0	0
Webster, Miss M. ...	0	3	6
Wall, A. ...	0	2	6
Willingdale, Miss E. ...	0	5	0
Webber, Mrs. A. E. ...	0	5	0
"Wellwisher" ...	0	2	6
Wright, J. ...	0	6	0
Warner, J. ...	0	5	0
Watts, M. ...	1	0	0
Walton, Mrs. E. ...	1	0	0
Wright, Miss C. ...	5	0	0
Wheeler, Mr. & Mrs. E. ...	0	2	6
"Wellwisher" ...	0	2	6
White, Mrs. David ...	1	0	0
Wellard, Miss M. ...	0	2	6
Wordew, Mrs. E. A. ...	0	3	6
Wansey, Rev. P. R. ...	0	5	0
Worthington, Miss M. E. ...	5	0	0
Webb, Miss D. ...	2	2	0
Film Première ...	11	11	0
(Additional Donation)			
Bank Interest ...	12	19	7
	£1781	10	4

Governors, Subscribers and Donors.

				DONATIONS.			RECEIVED between		
				Total to 1938.			1 Jan., 1939, and 31 Dec., 1939.		
				£	s.	d.	£	s.	d.
HER MAJESTY QUEEN MARY	140	0	0
H.R.H. PRINCESS BEATRICE	5	0	0
H.R.H. PRINCESS VICTORIA	5	0	0
Abrahams, A. E., Esq....	HLG
Abrahams, A. N., Esq....	LG	25	0	0
Abrahams, Mrs. A. N.	LG	25	0	0
A. C. S.	5	0
Aird, Lady	3	3
Aitken, J., Esq....	HLG
Albert Levy Benevolent Fund	LG	560	10	0	100	0	0
Albert and Victoria Hospital Aid Society	5	5
Alexandra Day Fund	45	10	0	220	0	0
Allcroft, Arthur R., Esq.	LG	23	2	0
Albright, Mrs. M. C.	HLG
Alston, Mrs.	LG	21	0	0
Andrews, F. C., Esq., M.P.S.	2	15	0
Anon.	LG	25	0	0
Anon.	2	2
Anon.	1	12

"In improving times the Hospitals should be the first to benefit" Lord Londonderry.

Anon.	LG	51	0	0	1	0	0
Anon.	50	0	0
Anon.	1	0	0
Anon. (Gracie Fields' Broadcast)	0	5	0
Anonymous	4	6	10
Anonymous	LG	100	0	0
Anonymous	3	0	0
Anonymous	10	10	0
Anstruther, Hon. Mrs. James	5	0	0	4	2	9
Antrobus, Miss Elizabeth	3	3	0
Arnold, Mrs. W. G.	1	1	0
Ashcroft, Mrs. Noel	15	0	0	3	3	0
Ashcroft, Oscar S., Esq.	LG	27	2	0	7	7	0
Askew, S. B., Esq.	2	0	0	1	0	0
Askew, Mrs. W. H.	LG	10	10	0
Aston Charities Trust, Ltd.—
Durning Lawrence, Miss }	LG
Avery, John Robert, Esq. }	LG	42	0	0
Atkin, Messrs. G. D.	LG	600	0	0
Atkin, Oliver, Esq.	LG	100	0	0
Atkin, Sannyar, Esq.	VP LG	2604	5	8	115	0	0	10	10
Atkin, Mrs. Sannyar	LGVP	10	10	0	3	3	0
Atkins, G., Esq.	LG	21	0	0
Austin, W. J., Esq., J.P.	LG	21	0	0
Avery, John Robert, Esq., (Aston Charities Trust)	LG	21	0	0

Carried forward

487 15 0 79 12 10

						RECEIVED between 1 Jan., 1939, and 31 Dec., 1939					
DONATIONS.						DONATIONS.			SUBSCRIPTIONS.		
Total to 1938.						£	s.	d.	£	s.	d.
Brought forward						487	15	0	79	12	10
Badkin, T., Esq.	3	0	0	...	1	7	7
Baer, Mrs. Alice	250	0	0
Bagshaw, Mrs. A. L.	1	1	0
Ball, Miss Mary	4	16	11
Ballard, Mrs. M.	1	1	0	...	1	12	3
Balsan, Madame Jacques	LG	54	4	0
Banister, Mrs.	LG	21	0	0
Barclay, Major Hedworth T.	LG	21	0	0	...	2	2	0
Barker & Co., Messrs. J.	1	1	0
Barnato Lodge	21	0	0	...	5	5	0
Bartlett, Miss Ruby	5	0	0
Bass & Co., Messrs.	LG	86	2	0
Bateman, Miss G. E.	1	1	0	...	1	8	11
Bateman, Miss Hester	LG	21	0	0
Bateson, E., Esq.	10	10	0	...	10	10	0
Bathurst, Rt. Hon. Countess	LG	320	2	0
Baum, Miss D.	1	0	0	...
Baxendale, W. Esq.	1	1	0
Bayley, Brook K. Esq.	5	5	0	1	1	0	...
Beatty, A. Chester, Esq.	5	0	0	...	5	0	0
Beckett, Mrs.	1	1	0
Bell, Miss F.	0	10	6	...	0	16	1
Bell, Mrs. E.	7	10	0	...	2	10	0
Benjamin, Mrs. F. D.	1	12	3

Donations, large and small, are heartily welcomed.

Bentinck, Mrs. Henry	3	3	0		
Beor, Miss	1	0	0	2	0	0	
Berkeley, Sir Comyns, M.D., M.A., F.R.C.P.	LG	51	5	0	
Berkeley, Lady Comyns ...	LG	25	0	0	
Bernhard Baron Charitable Trust	1000	0	0	100	0	0	
Best-Dalison, Rev. E....	1	1	0	
Biddell, Miss ...	LG	22	1	0	
Biddulph, Miss F. M.	5	5	0	4	16	10	
Blackburne, Mrs. E. B.	3	3	0	
Blacklock, Mrs. G.	2	2	0	
Blackmore, Messrs. Alfred & Co. ...	LG	25	0	0	
Blackwell, Mrs.	2	2	0	
Blackwell, Miss Margery ...	LG	36	15	0	
Blackwell, Miss Phyllis M.	2	2	0	
Bodington, Lady	3	19	0	1	1	0
Boniface, Miss G.	1	12	3	
Bonney, Victor, Esq., M.S., F.R.C.S., F.R.A.C.S., B.Sc.	LG	221	0	0	
Bonney, Mrs. Victor ...	VPLG	56	5	0	
Bow and Bromley Philanthropic Aid Society	LG	42	0	0	
Bowden, H. R....	...	1	0	0	1	0	0	
Bowes and Partners, Messrs. J. ...	LG	115	0	0	
Bowring, Messrs. C. T. & Co. ...	LG	70	0	0	
Boyle, Lt.-Col. S., M.C. D.L., J.P.	2	2	0	
Braby, Miss V. M.	2	2	0	

Carried forward

843 15 0 153 3 11

52

					RECEIVED between 1 Jan., 1939, and 31 Dec., 1939.								
					DONATIONS. Total to 1938.			DONATIONS.			SUBSCRIPTIONS.		
					£	s.	d.	£	s.	d.	£	s.	d.
Brought forward								843	15	0	153	3	11
Bracey, Major H. G.	HLG		
Bradford, Rt. Hon. Countess of	HLG	4	4	0		
Bradwell and Wolverton, Good Samaritan Society		7	7	0	...			1	1	0
Brand, The Hon. Mrs.			1	1	0
Brandon, Mrs. J. E. N.		1	11	0	...			1	12	3
Branston, Miss B. E.		8	3	0	...			4	6	11
Brassey, The Rt. Hon. Baron, of Apsthorpe	LG	77	10	0	...			2	2	0
Bridgeman, Hon. Mrs. F.			1	1	0
Bristol, The Bishop of	HLG		
British Gas Light Co.	LG	31	0	0		
Broad, Mrs. H. M.		1	0	0	...			1	0	0
Brodrick, A. H., Esq.			1	1	0
Bromley, Miss M. A.			1	12	3
Brook, C. R., Esq.	LD2	15	15	0		
Brookes, Mrs. G. Remfry			2	2	0
Broome, Mrs. F.			0	10	0
Browne, A. W., Esq.			1	1	0
Browne, Lady M. Peyronnet			10	0	0
Brunner, Lady		14	14	0	...			3	3	0
Bryan, Mrs.		2	2	0	...			1	1	0
Bryant & May, Ltd., Messrs.			1	1	0
Burbidge, Sir Woodman, Bart., C.B.E.	HLG		
Burnet & Co., Messrs.	LG	25	0	0		
Burt, Mrs. E. L.			1	12	3

New Annual Subscriptions are greatly appreciated.

Burton, Mrs. J. W.	3	3	0	1	1	0
Butcher, Miss E. S.	1	1	0
Butler, P., Esq.	1	0	0
Buttle, Mrs. Florence P.	4	0	0	1	1	0
C. and A.	2	2	0
Cadogan, Right Hon. Adèle	2	2	0
Cadogan, The Hon. Edward, C.B., M.P.	LG	80	0	0
Calverley, Mrs. Selwin	3	3	0
Calvert, Miss	LG	125	0	0	50	0	0	33	0	0
Campbell, Mrs.	16	19	6	3	0	0
Campden Charities Estate	LG	62	0	0	5	0	0
Capell, Lady Iris	5	5	0	2	2	0
Carbutt, Miss	2	2	0
Cartwright, Mrs.	LG
Castle, G. W., Esq.	1	8	11
Chantrey, W. H., Esq.	HLG
Chapman, H. W., Esq.	1	1	0
Charlton, Major F. H.	3	3	0
Charlton, R. B., Esq.	LG	25	0	0
Chatham Dockyard Hospital Fund	7	7	0
Cheeseman, Mrs.	0	10	0	0	10	0
Chelsea Palace (Don. Box)	2	1	6	1	0	6
Cheyne Laundry (Employees of)	122	4	10	7	11	0

Carried forward

905 6 6 255 15 6

General Fund Bank Order Form.

BANK ORDER.

Date.....19

Bankers.....

Branch.....

Please Pay to the account of the Chelsea Hospital for Women,
at the Westminster Bank, South Kensington, S.W., my subscription of
....., and continue to pay the amount
yearly, without application, in the month of January until further notice.

Signature.....

Title.....

Address.....

£ : :

For Remittance Form see over.

CHelsea · HOSPITAL · FOR · WOMEN ·
· · ·
Westminster Banking Co.
NOT NEGOTIABLE.

Remittance Form.

Date.....19

From*.....

Address

.....

Sir

Enclosed you will find a.....for £.....

which is sent you as † an Annual Subscription in aid of the funds of
a Donation

The Chelsea Hospital for Women.

(Signed).....

The Secretary,

CHELSEA HOSPITAL FOR WOMEN,
S.W.3.

* Please write name as it should be printed in the list of Governors and Donors.

† Please strike out the words not applicable.

CHEQUES TO BE CROSSED "WESTMINSTER BANK, LTD., 115, OLD BROMPTON ROAD, S.W.7."

For Bank Order Form see over

RECEIVED between
DONATIONS. 1 Jan., 1939, and 31 Dec., 1939.
Total to 1938. DONATIONS, SUBSCRIPTIONS.

	£	s.	d.	£	s.	d.	£	s.	d.
Brought forward				905	6	6	255	15	6
Chick, Mrs. ...							1	1	0
Chiswick Products, Ltd., Directors of ...	2	2	0				2	2	0
Chittick, Mrs. A. E. ...							2	17	11
Churcher, Geo., Esq. ...	LD2	25	10	0					

City Companies, etc.—

Armourers & Brasiers, The Worshipful Company of	36	15	0
Brewers, The Worshipful Company of ...	LD	15	15	0	...
Broderers, The Worshipful Company of...	LG	105	0	0	...
Carpenters, The Worshipful Company of	...	5	5	0	...
Cholmondeley Charities, The Trustees of	LG	70	0	0	...
Clothworkers, The Worshipful Company of	LG	750	0	0	...
Cordwainers, The Worshipful Company of	LG	79	5	0	...
Court of Common Council of the City of London	LG	675	0	0	...
Cutlers, The Worshipful Company of ...	LD	63	10	0	...
Drapers, The Worshipful Company of ...	LG	1309	0	0	...
Fishmongers, The Worshipful Company of	LG	576	5	0	...
Founders, The Worshipful Company of ...	LG	126	0	0	...
Girdlers, The Worshipful Company of ...	LG	70	5	0	...
Goldsmiths, The Worshipful Company of	LG	850	0	0	...
Grocers, The Worshipful Company of ...	LG	650	0	0	...
Haberdashers, Worshipful Company of ...	LD2	57	15	0	...
Ironmongers, The Worshipful Company of	LG	337	0	0	50 0 0

Bequests are much needed to make up deficiency in income.

Leathersellers, The Worshipful Company of	...	357	0	0	5	5	0	...		
Mercers, The Worshipful Company of	...	LG	539	15	0		
Merchant Taylors, The Worshipful Company of	...	LG	273	0	0		
Pewterers, Worshipful Company of	...	LD2	21	0	0		
Salters, The Worshipful Company of	...	LG	120	15	0	...	5	5	0	
Skinners, The Worshipful Company of	...	LG	291	10	0	...	10	10	0	
Tallow Chandlers, The Worshipful Company of	...	LG	52	10	0	
Vintners, The Worshipful Company of	...	LG	73	10	0	
Clare, Mrs. E.	0	10	6	
Clark, Mrs. H. B.	2	0	0	
Clarke, Lady	1	1	0	
Clarke, Mrs. Stephenson	
Clarke, Colonel Stephenson R.	
Clarke & Co., Messrs. S.	
Clarke, Mrs. K....	5	0	0	
Clarkson, Mrs. E. M. L.	2	0	0	
Clay, Mrs. Amy	5	0	0
Clifden, Rt. Hon. Viscount	1	1	0
Clifton, Mrs.	14	9	6
C. M.	1	1	0
Coats, Mrs. Andrew	2	2	0
Cobham, Miss E.
Cockburn, Moncrieff, Esq.	1	1	0
Cole, Mr. & Mrs. H.	1	1	0
	0	6	0	...

Carried forward

962 17 6 306 18 5

				DONATIONS.			RECEIVED between		
				Total to 1938.			1 Jan., 1939, and 31 Dec., 1939.		
				£	s.	d.	£	s.	d.
Brought forward				962	17	6	306	18	5
Collier, Mrs. ...	HLG
Coldstream Guards, Lt. Col. Commanding	3	3	0
Colyer, E. H., Esq....	HLG
Cook, Mrs. Frank	3	3	0
Cook, Sir Herbert, Bart.	LG	52	10	0
Cooke, Mrs. J. H.	1	1	0
Cooper, Miss F. M.	1	1	0
Cornwell, Miss	1	0	0	1	0	0
Corrigan, Mrs. ...	LG	76	0	0
Coulthurst, John W., Esq.	4	6	11
Couper, Mrs S. W.	1	1	0	2	2	0
Coutts & Co. ...	LD2	10	10	0
Cox, Mrs. L.	2	0	0	0	3	0
Cox, Messrs. G. T. & Sons	...	4	4	0	1	1	0
Crawford & Balcarras, Rt. Hon. Countess	2	2	0
Crawley, Dixon & Co., Messrs.	LG	26	5	0
Crealock, M. E. F. Esq., J.P.	2	2	0
Crispin, Edward S.	3	3	0
Crombie, Mrs. J. W.	1	1	0
Crosland, Mrs. G.	VP LG	535	0	0	5	0	0
Cross, Percy, Esq.	1	1	0
Croucher, Mrs. C. M.	1	1	0
Cunard, Lady ...	LG	50	0	0
Czarnikow, Messrs. C., Ltd.	1	8	11

£4,000 beyond regular income required annually.

Dallas-Smith, Mrs. R. Neville	LG	100	0	0
Dana, Mrs.	1	1	0
Danckwerts, Mrs.	HLG	15	9	0
Daniels, Miss E. M.	5	6	7
Dartrey, The Countess of	1	1	0
Davies, Miss M...	...	10	13	0	3	3	0
Davies, Mrs. M. M.	...	1	0	3	1	0	0
Davis, E. F., Esq.	LG	25	0	0
Davis, J. W., Esq.	LD2	10	10	0
De Beer's Consolidated Mines, Ltd. (Kimberly)	LG	530	0	0	10	0	0
de Goldsmid, Baroness	LG	23	2	0
Delmar Charitable Trust	LG	123	10	0	15	15	0
Denison, J. E., Esq.	HLG
de Rothschild, Mrs. James	LD2	10	10	0	5	5	0
Des Voeux, Lady Marion	2	0	0
Dickins, R. J., Esq.	LG	1000	0	0	5	5	0
Dickinson & Co. Ltd., Messrs. John	...	9	9	0	2	2	0
Dineley, Miss Mary	...	1	1	0	1	12	3
Dixon, S. Esq.	HLG
Dodd, Stanley, Esq., M.A., M.B., B.C., F.R.C.S.	LG	96	0	0
Dodd, Mrs. Stanley	LG	21	0	0
Donation Boxes	9	6	6
Donations under £1	4	8	6
Donkin, Miss	82	12	0	5	0	0	5	0
Doxat, Mrs.	3	3	0

Carried forward

983 12 6 400 12 1



Solarium—Completed April, 1939.



(Fox Photos, Ltd.)

Miss Gracie Fields leaving the Hospital.

RECEIVED between
DONATIONS. 1 Jan., 1939, and 31 Dec., 1939.
Total to 1938. DONATIONS. SUBSCRIPTIONS.
£ s. d. £ s. d. £ s. d.

Brought forward						983 12 6 400 12 1							
Duff, Mrs. Alexander	I	0	0	I	0	0
Duke, Mrs. Roger	3	3	0
Dumas & Wyllie, Ltd., Messrs.	LG	25	0	0
Dunluce School (per Mrs. Rennie O'Mahoney)	I	I	7
Durning-Lawrence, Miss T. A. C. (Aston Charities' Trust)	LG
Earley, Mrs.	I	0	0
Earley, Mrs. J. V.	I	0	0
Eden, T. W., Esq., F.R.C.S.	LG	70	0	0
Eden, Mrs. T. W.	LG	25	0	0
Edis, Mrs. A. W.	LG	10	10	0
Edwardes, Mrs. Dyer	VP LG	52	10	0
Eley, Sir Frederick, Bart. (Endowment)	VP LG	179	1	0	0	...	10	10	0
Elford, Mrs.	4	2	9
Elin, Miss E. H....	I	12	3
Ellis, John G., Esq.	HLG
Ellis, Miss M.	0	5	0
Ellis, Mrs. Shipley	I	12	3
E. M. B.	I	8	11
Emmott, The Lady C.	HLG	20	0	0
Ennis, Rev. A. D. L.	HLG
Ericsson, Mrs. A. F.	5	0	0

The Paying Floor is a very happy part of the Hospital (see p. 8).

Esher, The Rt. Hon. Viscountess	HLG	2	0	0
Eumorfopoulos, G. E., Esq.	6	17	11
Excelsior Philanthropic Society	LG	47	5	0	3	3	0
Excess Insurance Co., Ltd.	LG	50	0	0
Faber, Hubert L., Esq.	LD2	10	10	0
Fields, Miss Gracie	100	0	0
Fincham, Mrs., W. C.	1	0	0	1	1	0
Finney, Lady	2	2	0	3	4	7
Fisher, Gilbert P. Esq.	3	3	0
Fitton, Mrs. Hugh	3	3	0	3	4	7
Fitzalan of Derwent, The Rt. Hon. The Viscount	4	6	11
Fitz Roy, Miss M. L. E.	LD2	27	10	0	2	2	0
Fleetwood, A. R., Esq.	2	17	11
Fletcher, R., Esq.	3	3	0	0	10	6
Foà, Edgar, Esq.	5	5	0
Forbes, Henry, Esq.	LG	52	10	0
Forrest, Miss Nita	0	5	0
Forrest, Mrs. A.	1	0	0
Forster, Miss J.	1	1	0
Forster, Miss M.	1	1	0	1	1	0
Fortlage, Mrs. H.	1	0	0	1	8	11
Foster, Harold J.	LD2	22	0	0
Foster, R. J., Esq.	LD2	10	10	0

Carried forward

1088 17 1 467 15 7

					DONATIONS.			RECEIVED between			1 Jan., 1939, and 31 Dec., 1939		
					Total to 1938.			DONATIONS.			SUBSCRIPTIONS.		
					£	s.	d.	£	s.	d.	£	s.	d.
Brought forward								1088	17	1	467	15	7
Foster, Mrs. W. H.				0	9	6	1	1	0
Foster-Marner, C., Esq.	HLG									
Frank, Mrs.	24	0	0	100	0	0			
Franks, Denys, Esq.	LG	40	0	0						
Franklin, Miss M.	3	10	0				0	10	0
Fremantle, Hon. Mrs.							1	8	11
Frieake, G. W., Esq.	HLG	5	5	0						
Furness, Withy & Co., Messrs.	LG	70	0	0						
Gale, G. H. W., Esq.	0	10	0				0	5	0
Gamburg, Hugo, Esq.							3	3	0
Gardiner, Lady Robert	LG	45	10	0						
Gardner, Henry, Esq.	HLG	5	5	0						
Garrick, Mrs. Frank							3	3	0
Gas, Light and Coke Co.	10	10	0				10	10	0
Gaspar, Dwight Esq.							4	6	10
General Hospital Benevolent Society							1	1	0
Gerver, Mrs.							1	1	0
Giles, Mrs. A. E.	LG	25	0	0						
Gilliat, Lt.-Col. J. B., D.S.O.	LG	81	0	0						
Gladstone, Miss M. E.	2	2	0				1	1	0
Gladstone, Miss Mary S.							0	15	4
Glanville, Enthoven & Co.	LG	35	10	0						
Glynn, Mrs. Egerton							2	2	0

Eighteen Beds are available for those able to pay £5 5s. a week and small fees for operations (see p. 8).

Goard, F. E., Esq.	HLG									
Goddard, Ernest, Esq.							3	3	0
Godley, H., Esq.							1	1	0
Goldsmid, Vivian E., Esq.	LG	43	1	0						
Goldsmid, Mrs. V. E.	LG	31	10	0						
Gollin, Alfred, Esq., C.B.E.	3	3	0				4	2	9
Gooch, G. P., Esq.	5	0	0				7	13	10
Goodman, Mrs.							4	16	11
Gordon, Mrs. A. C.							4	4	0
Goudie, Mr. and Mrs. Paul	4	4	0				2	17	11
Graham, Mrs. Jane	1	1	0				1	1	0
Gray, Miss E. B.	LG	10	10	0						
Green, Miss J. G.							0	2	0
Gregg & Co., Messrs. James	5	5	0				5	5	0
Gretton, Miss C.				1	1	0			
Grey, Capt. R. H. & Mrs.	2	2	0				1	12	3
Greyhound Racing Association	LG	52	10	0						
Grimthorpe Charity Fund	LG	50	0	0						
Guinness, Hon. Bryan W.	4	0	0				4	0	0
Gulliver, Col. Chas.	HLG	68	15	4	6					
(Proceeds of Royal Matinees at the Palladium, etc.)													
Gunn, Miss A. E.				5	0	0			
Guthrie, Charles, Esq.	LD2	12	12	0						

Carried forward

1195 7 7 538 3 4

				DONATIONS.			RECEIVED between 1 Jan., 1939, and 31 Dec., 1939.					
				Total to 1938.			DONATIONS.			SUBSCRIPTIONS.		
				£	s.	d.	£	s.	d.	£	s.	d.
Brought forward							1195	7	7	538	3	4
Habershon, A. E., Esq.	LG	125	0	0
Halsey, Mr. and Mrs. Francis	LG	26	1	0
Hammick, Lady	LG	10	10	0
Hanbury, Mrs. Evan	5	3	0	4	6	11
Hankinson, Mrs.	1	8	11
Hards, Mrs.	1	1	0
Hare, Mrs. T. G.	1	8	11
Hare, Miss L.	1	0	0
Harris & Dixon, Messrs.	LG	50	0	0
Harrison, Mrs. E.	1	1	0	1	1	0
Harrison's, Ltd.	LG	25	0	0
Harrods Ltd. (Benevolent Fund)	LG	169	2	0	25	0	0
Harvey, Mrs. H. Fairfax	3	3	0
Harvey, Sir Ernest	7	4	10
Harward, Leo, Esq.	LG	21	0	0
Hatwell, Mrs. G.	1	1	0
Hawke, Fred, Esq.	1	12	3
Hayes, Mrs. F. S.	2	2	0
Heathcote, Mr. and Mrs.	2	2	0
Hedges, Miss H. K.	LG	10	10	0
Herbert, Lady Mary	VP
Hewitt, Miss H.	0	10	6	0	14	5
Heywood, Miss	1	0	0
Hichens, Harrison, Woolston & Co., Messrs.	LG	26	5	0

Many Subscribers extend their generosity to the Convalescent Home (see p. 85).

Higgins, F., Esq.	HLG
Hilditch, George Walls, Esq.	LG	23	2	0
Hilditch, Mrs. James	HLG
Hill, Mrs. M. E.	2	10	0	0	10	0
Hilleary, Mrs.	3	3	0
Hillingdon The Right Hon. Lord	2	0	0
Hodder-Williams, Lady	2	2	0
Hodgkinson, Sons of the late Sir G. E.	LG	100	0	0
Hodgson, Mrs.	LG	21	13	0
Holland, Mrs. G.	1	0	0
Hollenden, Laura, Lady	LG	77	10	0	2	2	0
Hollidge, Mrs. Mary	0	10	0
Horsbrugh, Mrs.	0	5	0
Hornby, C. H. St. J., Esq.	LG	100	0	0
Horne, Sir W. E.	LG	21	0	0
Hosken, Mrs.	1	0	0
Hospital Sunday Fund	14863	0	0	170	0	0
Hospital Saturday Fund	16068	7	0	367	10	0
Hough, Mrs.	4	4	0	1	1	0
Hovis, Ltd., Messrs.	1	1	0
Howard-Vyse, Major General Sir R. G., C.M.G., D.S.O.	1	0	0
Howard, Mrs. Jean E.	1	1	0
Howard, Miss	LG	29	3	0
Howell, Clarence C., Esq.	1	1	0

Carried forward

1732 17 7 610 5 7

	DONATIONS.			RECEIVED between			1 Jan., 1939, and 31 Dec., 1939.		
	Total to 1938.			DONATIONS.			SUBSCRIPTIONS.		
	£	s.	d.	£	s.	d.	£	s.	d.
Brought forward				1732	17	7	610	5	7
Hubbard, Hon. Mrs. Eveline ...	3	3	0				3	3	0
Hubbard, Malcolm, Esq. ...	HLG								
Hudson, Miss Maud ...							2	2	0
Hudson, Mrs. ...	HLG	2	2	0					
Hudson, Lee, Esq. ...		5	0	0			7	13	10
Hughes, Mrs. Mackenzie ...	LG	21	0	0					
Hunt, Miss ...		1	0	0			1	0	0
Hunter, Miss A. E. M. ...		1	5	0			0	2	6
Hutton, C. I. R. ...							2	0	0
Hyde Park Place Estate Charity, Civil Trustees of	440	0	0	15	0	0			
Iago, A. R. ...							3	3	0
Iago, Mrs. A. R. ...							3	3	0
Ilchester, The Right Hon. Earl of ...	LG	65	0	0					
Ilchester, The Countess of ...	VP LG	205	0	0			3	3	0
Im Thurn, Miss... ...	LG	21	0	0			3	3	0
Inchiquin, Rt. Hon. The Dowager Lady ...	LG	48	11	0					
In Ever Loving Memory, V. P. ...		3	10	0			1	0	0
"In Ever Loving Remembrance of Nurse Rachel Winter" ...		1	1	0			1	1	0
Ingram, Miss C. ...							1	1	0
"In Loving Memory of a Beloved Father" ...							0	10	6
In Memoriam (P.T.S.) ...	LG	26	6	0					
In Memory of the late W. C. Collins, Esq. ...							2	2	0

Visitors to the Hospital are heartily welcomed.

In Memory of "Toye" ...							0	16	0
In Memory of Mr. John Ellison ...						0	10	0	
Insley, Mrs. L. ...							1	0	0
Investments and Land Owners, Ltd. ...							10	0	0
Isaac, Miss L. H. ...						3	0	0	
Jack, Andrew, Esq. ...	LG	31	10	0					
Jackson, Miss Erskine ...		4	4	0			2	2	0
Jackson, Pixley & Co. ...							8	1	6
Jefferson-Hogg, Mrs. ...							1	1	0
Jessel, Lady ...							4	6	10
Jobson, J. Oswald ...	HLG								
John Innes, Trustees of the late ...		2	2	0			4	4	0
Johnson, Mrs. A. S. ...						1	1	0	
Johnstone, Hon. Gilbert ...							4	6	10
Jones, Chas. Allard, Esq. ...	HLG								
Jones & Sidwell, The Misses ...		1	0	0			1	0	0
Jones, Mrs. S. F. ...							3	3	0
Joy, A. O., Esq. ...							0	14	5
Kedge, Sidney ...		7	1	0			2	17	11
Kendall, Mrs. H. ...							1	1	0
Kent, Sir Stephenson, K.C.B., and Lady... LG	46	0	0						
Kerley, A. W., Esq. ...	HLG								
Kessi, Mrs. ...		2	0	0			1	0	0

Carried forward

1752 8 7 700 7 11

					RECEIVED between 1 Jan., 1939, and 31 Dec., 1939.					
					DONATIONS. Total to 1938.		DONATIONS.		SUBSCRIPTIONS.	
					£	s. d.	£	s. d.	£	s. d.
Brought forward					1752	8 7	700	7 11		
King, Mrs. J.	1	0 0	1	0 0
King Edward's Hospital Fund for London...	38792	0 0	615	0 0
Kingsbury, Mrs. N.	1	1 0
Kirkpatrick, Mrs. F. A.	1	11 6
Knowles, T. Foster, Esq.	LG	42 0 0
Knox, Mrs., V. S.	3	4 7
Kolle, H. W., Esq.	HLG	52 10 0	10	10 0
Kylsant of Carmarthen, The Lady	LG	125 0 0
Lamb, Mrs. Charles	5 0 0	3	0 0
Lampson, Mrs. A.	1	1 0
Langford, Mrs.	6 6 0	1	1 0
Laurence, Mrs. J. A.	2	2 0
Lawrence, Mrs.	5 0 0	3	4 7
Lee, Rev. A. O. N.	2	2 0
Lefroy, Mrs.	1	1 0
Legard, Frances, Lady	2	2 0
Leigh, Lady	LG	21 0 0
Leighton, Linslade and District United Hospital Association	5	5 0
Leslie & Godwin, Messrs.	LG	113 0 0
Lever Bros., Ltd., Messrs.	LG	105 0 0
Leverhulme, Rt. Hon. Lord Viscount	5 0 0	5	0 0
Lewis, John, Partnership Ltd.	3	3 0

Donations are Investments that cannot lose in value.

Linen League (per Ladies' Committee)	45	0 0
Lingfield Working Men's Hospital Committee	2	2 0
Lloyd's Bank, Ltd. (per F. A. Beane, Esq.)	LG	50	0 0
Lloyd, T. Howard, Esq.	HLG	2	0 0
London Co-operative Society, Ltd.	1	1 0	...	5 5 0
Londonderry, The Most Hon. The Marquess of, K.G., P.C., M.V.O.	LG	417	10 0
London United Laundries, Ltd.	2	2 0	...	1 1 0
Lonsdale, The Rt. Hon. Countess of	3 3 0
Lord, Miss E. H.	5 0 0
Lovelace, L. B.	HLG
Lowe & Shawyer, Ltd., and Staff	5	0 0	...	5 5 0
Loyal Duke of Cambridge Lodge	0 10 6
Ludlow, Lady, J.P.	LD2	10	10 0	...	5 5 0
Lyall, Dame Beatrix Hudson	1 1 0
Lyle, Lady Park	LG	46	0 0
Lyle, Miss	3 3 0
Lynes, Miss	1	1 0	...	1 12 3
Lyngcoln, Miss	5	0 0	...	5 0 0
Lyons, Messrs. J., and Co., Ltd.	11	11 0	...	2 2 0
Macdonald-Buchanan, Hon. Mrs.	13 15 10
Macfarlane, Lang & Co. Ltd.	12	10 0	...	5 5 0
Mackinlay, Mrs.	3 3 0
MacKinnon, Miss Bella	3 3 0

Carried forward

2416 2 1 808 19 8

				DONATIONS.			RECEIVED between 1 Jan., 1939 and 31 Dec. 1939			DONATIONS.			SUBSCRIPTIONS.		
				Total to 1938.											
				£	s.	d.	£	s.	d.	£	s.	d.	£	s.	d.
Brought forward							24	16	2	1	80	8	19	8	
MacKinnon, P. G., Esq.	LD2	10	00	0
MacSwinney, Miss E., O.B.E.	21	0	0	2	2	0	0	...
Macphail, Peter, Esq.	HLG
Mann, Crossman & Paulin, Ltd., (Staff)	5	5	0	1	10	0	0	...
Mann, Crossman & Paulin, Ltd.	3	3	0	0	...
Manningham-Buller, Mrs. A. J.	1	1	0	3	3	0	0	...
Mant, Sir Reginald, K.C.S.I., K.C.I.E.	3	3	0
Maple & Co., Ltd.	LG	21	0	0	2	2	0	0	...
Mappin, Major Herbert J.	LG	45	0	0	3	3	0	0	...
Mardon, R. H., Esq.	LG	21	0	0
Marindin, Miss	2	0	0	1	10	9
Marsh, Miss H.	4	4	0	2	2	0	0	...
Marsh, R. J.	0	5	0	0	...
Martindale, Mrs. C. M.	2	17	11
Martyn, Miss E. D.	2	2	0	0	...
Massey, Miss I. O. N.	1	8	11
Mason, Barry, Esq.	HLG
Mathews, G. A., Esq.	2	2	0	0	10	6
May, Miss	3	2	0	2	2	0	0	...
May, S.	0	10	0	0	...
Mayersbach, Miss E. C.	1	1	0	0	...
Mayfair Cinema	350	6	8	49	5	0
McClean, Mrs.	4	16	11
McClintock, Mrs.	LG	50	0	0

The Endowment of a Bed perpetuates the memory of a relative or friend (see p. 51)

Meade, C. F., Esq.	2	0	0
Meiklejohn, Lady	1	1	0
Meiros Collieries	LG	105	0	0
Menzies, Mrs. A.	2	2	0
Middleton, P. H., Esq.	1	1	0
Miller, H.	25	4	0	6	6	0	...
Milsted, A. P., Esq.	1	1	0	...	1	8	11
Minter, Sir Frederick, K.C.V.O., J.P.	...	VP	LG	158	7	10	5	5	0
Minter, Lady	LG	25	0	0
Miskin, F. L., Esq.	HLG
Mitson, W., Esq.	HLG
Mitchell-Innes, C.B.E., Capt. Cecil	3	3	0
Moir, The Misses Isobella and Frances	...	VP	EG	1000	0	0
Moke, Miss	5	5	0	...	3	4	7
Monckton, Mrs. N.	3	3	0
Monro, A. V., Esq.	4	2	9
Monro, Mrs.	1	1	0
Montrose, Her Grace Dowager Duchess of, G.B.E.	1	0	0	2	15	2
Moon, Mrs. Fridiswide	1	8	11
Morgan, Miss Dorothy Vaughan	LG	57	15	0
Morphew, David, Esq.	2	2	0
Morris, Mrs. Percy C.	3	3	0
Moser, C. Esq.	0	10	0
Morton, Lady	3	0	0
Moss, Messrs. H. E. & Co.	LG	40	0	0

Carried forward

2474 16 1 884 1 0

				RECEIVED between DONATIONS. 1 Jan., 1939, and 31 Dec., 1939, Total to 1938. DONATIONS. SUBSCRIPTIONS.									
				£	s.	d.	£	s.	d.	£	s.	d.	
Brought forward				2474	16	1	884	1	0				
Moxey, Savon & Co., Ltd., Messrs.	LG	21	0	0
Moyne, Lord P.C., D.S.O.	2	17	11	...
Mullins, Sir J. A.	LG	105	0	0
Murray, Miss Margaret	1	8	11	...
Myers, Miss	LG	11	0	6
Nestle and Anglo-Swiss Condensed Milk Co.	21	0	0
New Victoria Cinema	549	13	7	237	17	2
Neville, Miss Amy	2	2	0	...
Newington, Mrs. G. A. Campbell	5	5	0	2	2	0	...
Newton, Sir Louis, Bart., J.P.	VP LG	50	0	0	3	3	0	...
Nicholls, Miss	LG	30	10	0
Nicholson, Lady	VP LG	374	9	10	3	3	0	...
Nicholson, Mrs. W. A.	HLG
Nickson, Mrs.	0	5	0	...
Nicol, Miss D.	3	3	0	...
Nicoll, Mrs., E. M.	5	0	0	7	13	10	...
Nicoll, Mrs. D.	LG	21	0	0
Nobel Chemical Finishes, Ltd.	5	5	0	5	5	0	...
Normanby, The Most Hon. Marchioness of	LG	55	0	0
Northcote, Lady	LG	25	0	0
Odell, W. H., Esq.	4	16	11	...
Ogilvie Charities, Trustees of	LG	65	0	0

Letters of gratitude are constantly received from patients in all parts of the Hospital.

Oliver, Mrs.	1	8	11	...
Osborn, Mrs. Oscar	5	5	0
Owen, Mrs. F.	1	1	0	...
Palmer, The Lord, of Reading	VP LG	587	3	0
Palmer, Lady	HLG	50	0	0
Parbury, Miss	3	3	0	...
Parker, Mrs. E.	0	15	5	...
Parker, Mrs. M. T.	2	12	6	...
Parsons, Lt.-Col. W. F.	2	17	11	...
Parsons, Mrs. Rexford	0	10	0	...
Pass, Mrs. Douglas	1	1	0	...
Paterson, Miss	1	1	0	...
Patterson, E. C., Esq.	LG	31	10	0
Paul, Mrs. Hugh	3	3	0	...
Pavitt, Mrs. C.	3	3	0	...
Payne, Mrs.	2	17	11	...
Payne, Walter, Esq., O.B.E.	LG	21	0	0	3	3	0	...
Pearson, Mrs.	LD	10	10	0	2	2	0	...
Peech, Mrs. V. M.	HLG
Pegram, Miss M. L.	2	0	0	2	0	0	...
Peirse-Duncombe, Miss	2	2	0	...
Pelton Colliery (per Sir R. Gardiner)	125	0	0
Pemberton, Miss C.	1	1	0	2	2	0	...
Pembroke, The Right Hon. Dowager Countess of	1	8	11	...

Carried forward

2717 18 3 956 14 2

										RECEIVED between 1 Jan., 1939, and 31 Dec. 1939.								
										DONATIONS. Total to 1938.			DONATIONS.			SUBSCRIPTIONS.		
										£	s.	d.	£	s.	d.	£	s.	d.
Brought forward										27	17	18	3	95	6	14	2	
Penn, Mrs.							1	1	0
Peploe, Mrs.	1	1	0							2	2	0
Petherick, Mrs.							1	0	0
Peto, Arthur, Esq. & Mrs.	LG	227	5	0		2	0	0					
Pettet, Mrs.	1	0	0							1	1	0
Philips, Mrs. Morton	LG	21	0	0									
Philips, W. Morton, Esq.	30	0	0							5	0	0
Phillips, J. G., Esq.							3	3	0
Phillips, Cheveley F. Esq.	HLG									
Philp, Mrs. M.							2	2	0
Pilley, Mrs. F. H.	HLG	25	15	0							2	2	0
Pink, Mrs.							1	0	0
Pleydell-Bouverie, D.S.O., Col. the Hon.							1	1	0
Polkinghorn, Mrs. J.									
Pollok, Mrs.	LD2	21	10	0							13	15	10
Porter, Mrs.							1	8	11
Pott, Miss Constance	LG	25	0	0									
Price's Patent Candle Co., Ltd.							5	5	0
Prince, Mrs. William	5	0	0							1	1	0
Prins, Mrs. G. F.							0	10	6
Printers Medical Aid & Sanatoria Assoc.							5	5	0
Pritchard, T. H., Esq.	HLG									
Prudential Assurance Co.	LG	379	15	0							45	0	0
P. S. S.	LG	220	0	0									

New Annual Subscriptions are greatly needed.

Pulbrook, E. R., Esq.	LG	21	0	0						
Pullen, Frederick, Esq., I.S.O., J.P.							1	11	6
Quin, Lady E. W.	5	0	0				1	1	0
R.	LG	592	15	0				12	0	0
Raban, Miss C. M.	1	1	0				1	1	0
Raes, Mrs. Fanny	LG	35	10	0				2	2	0
Raphael, L. E., Esq.	LG	25	0	0						
Rawstorne, Miss A. M.	4	4	0				1	1	0
Reddan, Miss M.	3	3	0				1	1	0
Rees, Sir Milsom, K.C.V.O.	HLG									
Rees-Mogg, Mrs. Graham							5	0	0
Regal Cinema, Marble Arch	2993	5	0	115	10	6			
Rendell, Miss E.							2	17	11
Rice, The Rev. the Hon. Talbot, M.A.	HLG									
Richmond, Lady							3	0	0
Rickards, Mrs. E. F.							1	12	3
Riddle, Miss M. S., R.R.C. (Collected)	HLG	66	1	6						
Rist, Miss Rose							1	1	0
Ritchie, Mrs. J. A.	LG	70	0	0				5	0	0
Rivett, L. Carnac, Esq., F.R.C.S.	5	0	0				3	3	0
Rivett, Mrs. L. C.							3	3	0
Robert Wm. Edward's Trust	LG	100	0	0				21	0	0
Roberts, Lady Louisa	LG	10	10	0						

Carried forward

2835 8 9 1114 7 1

**A useful means of increasing the
value of an Annual Subscription without
making any extra payment (*see Overleaf*).**

INCOME TAX AND SUPER TAX ON ANNUAL SUBSCRIPTIONS.

Annual subscribers, by filling up the following form of agreement for seven years enable the Hospital to recover income tax on their subscriptions, and can themselves deduct the amount of the subscription from their super-tax return

I,..... of..... HEREBY COVENANT
with THE CHELSEA HOSPITAL FOR WOMEN, that for a period of seven years from the sixth day of
April 19 , or during my life whichever period shall be shorter I will pay annually to the said Hospital
such a sum as will after the deduction of income tax leave in the hands of the Hospital a net sum of
£..... (.....) such sum to be paid from my general
fund of income taxed at the full rate so that I shall receive no personal or private benefit in either of the said
periods from the said sum or any part thereof.

In WITNESS whereof I have hereunto set my hand and seal this.....day of.....19...

SEALED, SIGNED AND DELIVERED by the said.....

L.S.

In the presence of

Signature..... Signature:—

Address.....

Occupation.....

To Annual Subscribers

HOW YOU CAN INCREASE YOUR SUBSCRIPTION
WITHOUT INCREASING YOUR ACTUAL PAYMENT.

Those who pay Income Tax at the full rate, by completing the Form facing, can enable the Hospital to recover the tax on their subscription, without additional payment by themselves. In addition, those who pay Surtax can deduct such amount from their Surtax Return.

If the above circumstances are applicable to you, the Council will be most grateful if you will kindly complete the Form and forward it to the Secretary at the Hospital.

[P.T.O.]

The following is an example :—

Mr. Smith pays a Subscription of £3 3s. 0d. annually under Deed of Covenant, and the Hospital recovers from the Inland Revenue £1 17s. 9d., representing Income Tax on the gross Subscription, which appears as £5 0s. 9d. against his name in the Annual Report.

This procedure applies to a Subscription of any amount.

OVER £100 WAS RECOVERED LAST
YEAR UNDER DEEDS OF COVENANT.

					DONATIONS.			RECEIVED between			1 Jan., 1939, and 31 Dec. 1939		
					Total to 1938.			DONATIONS.			SUBSCRIPTIONS.		
					£	s.	d.	£	s.	d.	£	s.	d.
Brought forward					2835	8	9	1114	7	1			
Roberts, Mrs. L. R.,	LG	52	10	0
Roberts, Mrs.	0	5	0
Roberts, Mrs.	3	3	0
Robertson, Mrs. E.	16	6	0	1	1	0
Robertson, Mrs. L. A.	LG	16	15	0
Robinson, Mrs. Aubrey	HLG	5	0	0
Robinson, Messrs. Peter, Ltd.	6	6	0	2	2	0
Robson, Miss	3	0	0	1	0	0
Robson, Miss H.	3	0	0	1	0	0
Rodney S. S. Co.	LG	115	0	0
Roget, Miss Isobel	LG	50	0	0
Ronald, Mrs.	1	1	0
Rooke, Mortimer, Esq.	1	8	11
Rose, Leslie, Esq.	2	2	0	1	8	11
Rosenheim, Mrs. L. B.	2	2	0
Roths, Countess of	VP LG	53	11	0
Royal General Theatrical Fund	3	3	0
Rubber Growers' Association	LG	100	0	0
Sadler, G. M., Esq.	10	10	0	5	5	0
Sant 'Elia, Contessa di	LG	50	0	0
Salamon and Co., Messrs.	2	2	0	0	10	6
Salisbury, Most Hon. Marquess of, K.G., P.C., G.C.V.O., C.B., T.D., D.L., J.P.	5	0	0	7	13	10

"In improving times the Hospitals should be the first to benefit" Lord Londonderry.

Samuel, Lady	1	8	11
Sargent, J. H., Esq.	HLG	50	0	0
Sargent, S., Esq.	HLG	25	0	0
Sassoon & Co., Messrs. D.	LG	123	10	0
Sassoon, Mrs. Arthur	HLG	2	2	0	2	2	0
Sassoon, Sir Philip	LG	50	0	0
Savill, F. E., Esq.	LG	25	0	0
Savory, Lady	3	4	7
Schröder, Baron Bruno, Charity Trust	1	0	0
Schröder, Messrs. J. Henry & Co.	LG	21	0	0
Schumacher, E., The Trustees of the late	LG	105	0	0
Schuster, Miss M. A....	1	1	0
Scott, Hardy, Esq.	LG	21	0	0
Scott, Malcolm, Esq.	HLG	5	0	0
Sedgwick, Chas., Esq.	HLG
Sedgwick, Mrs. H. B.	2	2	0	5	5	0
Sedgwick, Collins & Co., Messrs.	LG	102	10	0	1	1	0
Seligman, The Trustees of the late Mrs. Lina	HLG	100	0	0
Sennett, Sir R. C.	LG	25	0	0
Shawcross, Mrs. M.	1	0	0
Shears, Mrs. M.	2	2	0	1	8	11
Shepherd, Sir H. P., C.C.	HLGVP
Shepherd, William, Esq., Trustees of the late	1500	0	0
Sherman, F. A., Esq.	HLG
Shipman, Miss Boy D. M., F.Z.S.	1	1	0

Carried forward

2836 8 9 1163 3 8

				RECEIVED between									
				DONATIONS.				1 Jan., 1939, and 31 Dec., 1939.					
				Total to 1938.				DONATIONS.				SUBSCRIPTIONS.	
				£	s.	d.	£	s.	d.	£	s.	d.	
Brought forward								2836	8	9	1163	3	8
Sicklemore, H. G., Esq.	LG	50	0	0				...		
Sinclair, Sir A., Bart., M.P.						8	1	6
Sion, Our Lady of, Rev. Mother	LG	25	0	0				...		
Skinner, Mrs.						3	3	0
Slazenger, Mrs. Albert						1	8	11
Smallwood, Edward, Esq., M.D.	HLG		
Smitham, C. J., Esq.	HLG		
Smith's Charity, The Trustees	LG	9598	0	0				...		
Smyth, Miss E. J. S.	LG	31	10	0				...		
Solomon, A. E., Esq.						1	1	0
Solomon, Mrs. A. H.						1	8	11
Sorby, T. G., Esq.	VP LG	312	12	0				...		
Sorley, Miss M. S.	LG	100	0	0				...		
South Western District P.O.	20	0	0	15	0	0	...		
South, Mrs. E.						0	5	0
Special Hospitals Flag Day	58	2	1	43	13	9	...		
Spicer, Miss A. M.						0	5	0
Spottiswoode, Mrs. C.						2	2	0
Stamford Bridge Bookmakers Hospital Fund	92	8	0	10	10	0	...		
Standard Fireworks Co.	10	0	0				3	0	0
Stephenson, Miss M.						1	1	0
Stephenson, Mrs. Keppel						3	3	0
Sternberg, Louis, Esq.						1	1	0
Stewarts & Lloyds, Ltd.	2	0	0				2	0	0

Gifts in kind are always welcome (see page 43).

Stoddart, Mrs. K. B.	0	10 0
Stone, Mr. and Mrs. E. M.	LG	50	0	0
Stuart, Lady	1	8 11
Sturge, A. L., Esq.	LG	50	0	0
Sturt, Gerald, Esq.	HLG
Sun Insurance Office, Ltd.	15	15 0
Sutherland, Sir A. Munro, Bart., K.B.E.	LG	25	0	0
Sutton Dwellings Trust, Trustees of	10	10 0
Sutton, Miss U. M.	2	2	0	3	3 0
Swayne, The Rt. Rev. Bishop	HLG	25	0	0
Swire, G. W., Esq.	5	0	0	1	1 0
Sykes, Mrs. (per S. Dodd, Esq., F.R.C.S.)	LG	25	0	0
Tabb & Birrletsum	LD2	10	10	0
Tarleton, Mrs.	1	8 11
Tarry, Mrs.	0	5 0
Taylor, Harold, Esq.	HLG
Taylor, Miss	LG	10	10	0
Taylor, Mrs. D. S.	2	17 11
Taylor, Mrs. Herbert	4	4 0
Taylor, J. C. M., Esq.	LD2	10	10	0
Taylor, Miss L. G.	2	2 0
Taylor, J. Frater, Esq.	4	4	0	2	2 0
Taylor, Miss E. K.	2	2 0
Taylor, A. W.	0	15 0	...

Carried forward

2906 7 6 1238 13 9

				DONATIONS.			RECEIVED between		
				Total to 1938.			1 Jan., 1939, and 31 Dec., 1939.		
				£	s.	d.	£	s.	d.
Brought forward							2906	7	6
Tessier, Messrs., Ltd.	1	1
Thesiger, Hon. Mrs. Percy	1	1	0	...	1	1
Thornhill, Miss F.	0	10
Thornhill, Miss K. M.	1	1	0	...	1	1
Thorman, Robert, Esq.	LD2	15	0	0
Thornhill, Henry, Esq.	LG	42	0	0
Thornton, Mrs.	0	5
Tilly, Mrs. L.	1	12
Timmins, Mrs. A.	2	2
Tinfoil	2	6	1
Townsend-Green, Mrs.	LG	21	0	0
Tratt, Miss E. V.	1	1
Tritton, Mrs. Robt.	2	2
Truman, Hanbury & Buxton, Messrs.	LD2	10	10	0
Twallin, C. G., Esq.	0	10	6	...	0	10
Tyler, Merrick, Esq.	LG	52	10	0
Tyser, Messrs., and Co.	LG	26	5	0
Underwood, Miss	1	10
Vernet, Mrs. H. A.	33	3	0
Vickers, Miss Bertha	LG	46	0	0

Increase your Subscription without giving more—see inset.

Wadia, Sir Cusrow	10	0	0	...	5	0	0
Waddilove, Lady Alice	76	18	5
Wait, Miss M. L., St. A.	1	1	0
Wakefield, Rt. Hon. Viscount, C.B.E.	LGVP	420	0	0
Walke, Mrs. H.	1	0	0	...	0	5	0
Walker, Mrs. C. E.	LG	25	0	0
Walker, Miss M. J.	1	1	0
Walker, Ramsden, Esq.	HLG
Walsh, Capt. Bernard	LG	25	0	0
Waring, J. A., Esq.	LG	100	0	0
Warren, A. O., Esq.	HLG
Watson, W. Trevor, Esq., K. C.	2	2	0	...	1	1	0
Watson & Sons, Messrs.	5	0	0	...	5	0	0
Watson-Kennedy, Mrs. E. M.	3	4	7
Weatherby & Sons, Messrs.	5	0	0	...	7	10	0
West, Miss Ellen	HLG
West, Miss	5	0	0	...	3	3	0
West, Mrs. J. B.	2	2	0
Westminster Bank Ltd.	LG	159	10	0
Westminster Bank, Ltd., (Staff Hospital Fund)	3	14	0	3	14	8	...
Weston, Mrs. E. E.	4	0	0	...	0	5	0
Weston, W., Esq.	1	1	0
Wetherell, Mrs.	5	0	0
Wheeler, Miss Laura	LG	116	11	0

Carried forward

2912 8 3 1364 2 3

				DONATIONS.			RECEIVED between			1 Jan. 1939, and 31 Dec., 1939.		
				Total to 1938.			DONATIONS.			SUBSCRIPTIONS.		
				£	s.	d.	£	s.	d.	£	s.	d.
Brought forward							29	12	8	3	13	64
Wheen, A., Esq.							1	1	0
Whiffen, Major G. Goodman...	HLG							5	5	0
Whitehead & Crown, Messrs.	LD2	10	10	0						
Whiteway, A. R., Esq.								1	1	0
Wigram, A. F....								3	0	0
Williams, Mrs. C. M.	LG	30	0	0				1	1	0
Williams, Mrs. Alfred								4	16	11
Williams, Mrs. Blanche	LG	25	0	0						
Williamson, Mrs. A.								3	3	0
Willis, Faber & Co., Messrs.	LG	14	8	15	0					
Willoughby, Lady Alice								0	10	6
Willoughby, Major G. St. M.	HLG									
Wilson, E. K., Esq.		5	0	0				10	0	0
Wilson, Sir R. Roy								3	3	0
Wilson, Lady Roy								2	2	0
Wilson, T. H., Esq.								3	3	0
Wilson, Miss L. R.								4	4	0
Windham, Lady								3	3	0
Winter, Miss E.								1	0	0
Wood, Miss Ethel	HLG	32	5	0				1	1	0
Wood, Mrs. Frank	LD	17	5	0						
Wood, Sir Lindsay, Bart.	LD2	10	10	0						
Woodroffe, Allen, Esq.		13	10	0				3	3	0
Woolland Bros., Messrs.								2	2	0

Friends of the Hospital are invited to visit the Convalescent Home at St. Leonard's-on-Sea

Woolnough, K. Vernon, Esq.	HLG									
Worlock, Miss E.		2	0	0				1	0	0
Worsley, Herbert, Esq.	LG	52	10	0						
Wright, Sir Herbert	LG	50	0	0						
Wrottesley, Hon. Mrs.		2	2	0				1	12	3
Wyse, R. C., Esq.								2	2	0
Yerburgh, Mrs. E. A.		5	0	0				5	0	0
Young, Mrs. D....					0	10	6			
Zarifi, Mrs.	LG	21	0	0						
Zetland, Marchioness of	HLG									
Zimber, L., Esq.					2	2	0			
Zunz Bequest, Trustees of the	HLG	38	6	76	0	0				
"ZX" (Anon.)					5	13	3			

£2920 14 0 1426 15 11

Deduct Donations shown separately in Accounts
(see page 24) —

King Edward's Fund	...	£615	0	0
Hospital Sunday Fund	...	170	0	0
Hospital Saturday Fund	...	367	10	0
Linen League	...	45	0	0
Box Collection	...	16	11	9
Bequest (Mrs. Frank)	...	100	0	0
Alexandra Rose Day Collections	...	220	0	0

					...	1534	1	9	...
<i>Deduct</i>	Annual Subscriptions shown	separately			...				
	in Accounts			10	10
	Sundry Tax Adjustments			15	1

TOTALS as per Accounts (see page 24) ... £1386 12 3 1401 4 11

CONVALESCENT HOME.

Committee*

Chairman—OSCAR ASHCROFT, Esq.

SANNYER ATKIN, Esq.
Major F. H. CHARLTON.
EDGAR FOA, Esq.
H. F. GAMBURG, Esq.

W. MITSON, Esq.
Capt. CECIL MITCHELL-INNES, C.B.E.
Major G. GOODMAN WHIFFEN.

Hon. Treasurer.—SIR ERNEST M. HARVEY, Bt., K.B.E.

Honorary Chaplains.

Rev. A. E. KIRKLAND, Vicar of St. Ethelberga's.
Rev. T. O'DONOGHUE (Roman Catholic Patients).

Honorary Medical Officer.

WILLIAM HOADLEY GABB, B.Ch., M.B., M.R.C.P., 6, Grosvenor Crescent,
St. Leonards-on-Sea.

Honorary Surgeon-Dentist.

SIDNEY H. WILLIAMS, L.D.S.R.C.S. (Eng.), 32, Warrior Square,
St. Leonards-on-Sea.

Matron.—Miss S. R. BARLOW.

Secretary.—GEO. W. COOLING, F.H.O.A., F.I.A.C.

* The President, the Chairman and Vice-Chairman of the Council and the Hon. Treasurer
are *ex-officio* members of the Committee.

REPORT OF THE CONVALESCENT HOME

for the year ending 31st December, 1939.

TO THE GOVERNORS OF THE CHELSEA HOSPITAL FOR WOMEN
CONVALESCENT HOME.

Year after year the value of the Convalescent Home has been referred to, but never could more emphasis be placed on these words than at the present.

From the beginning of the year to August the number of occupied beds was maintained at a high level, and then the general evacuation order was received. On Thursday, August 24th, all then resident returned to their homes, and on the following day, 8 patients, whose treatment was incomplete, were received from Chelsea. That was the beginning of the new use to which the Home has since been put, i.e., an Auxiliary to the Parent Hospital in London, and one which has proved invaluable to the patients and also has enabled a larger number to be treated at the Parent Hospital than would otherwise have been possible.

Since September patients have been transferred from and to Chelsea by ambulance, usually two journeys being undertaken each week. The patients who have taken part in this scheme have expressed great satisfaction in having been able to spend the latter part of their recovery in such pleasant surroundings. Additional Nurses have been transferred from Chelsea, and although this new use of the Home has meant a complete change of routine and work, Miss Barlow and her own and augmented Staff have risen to the occasion in a wonderful manner, and have carried out their duties with the greatest possible credit.

Finance.

The year's working discloses a small surplus, which is due largely to the Legacy of £200, bequeathed by the late Hon. Mrs. Durant, an increase in patients' payments, and a donation of £110 which Mr. Sannyer Atkin gave to defray the cost of new beds throughout.

Convalescent Home—St. Leonards-on-Sea.



Opened 1891—Extended 1925.

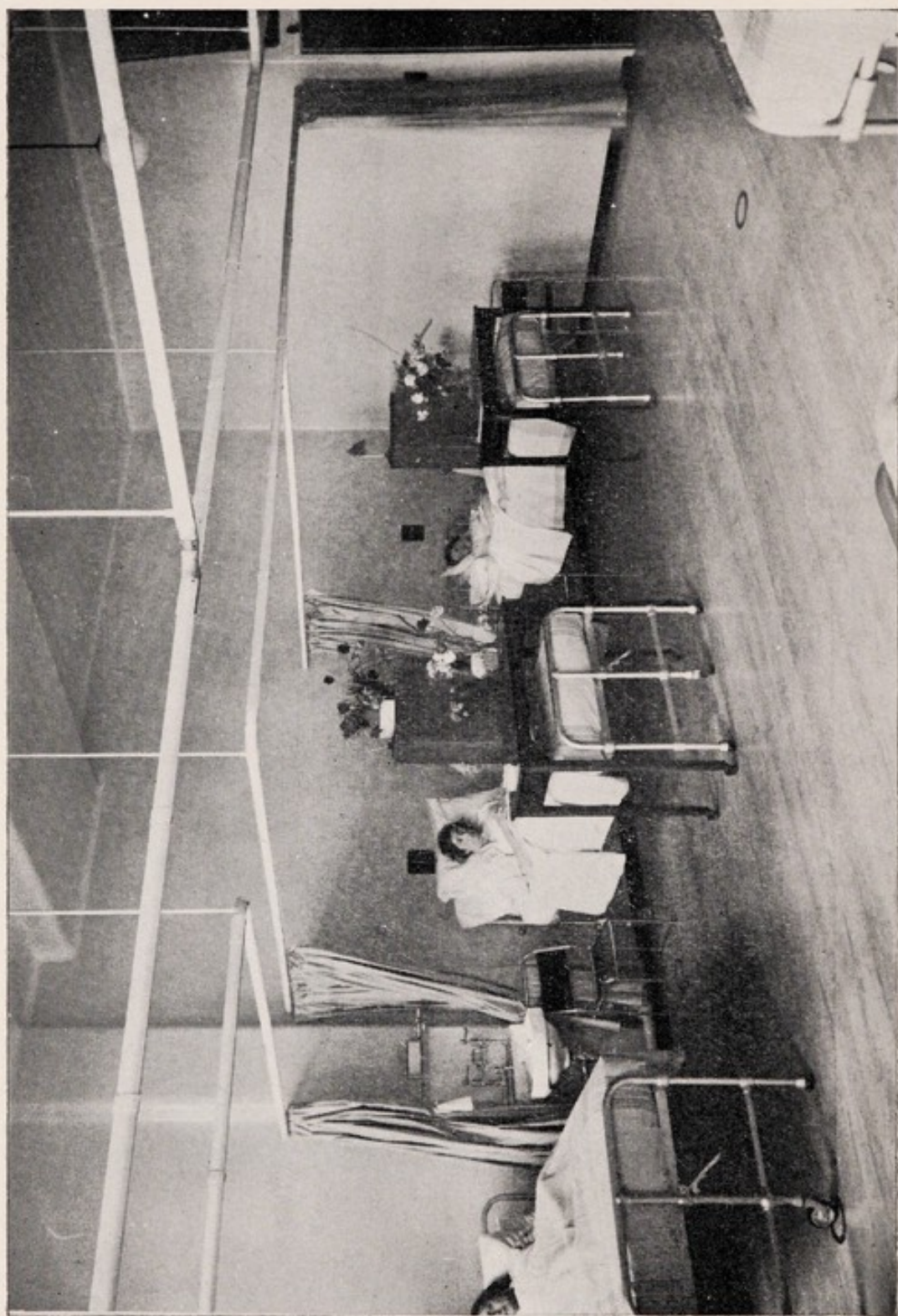

Curtained Cubicles—New Private Patients' Floor.

Reconstruction Work.

For a period before and after Christmas, the Home was closed so that a portion of the internal redecoration recommended by the Architect, and certain repairs, could be carried out. Old and worn linoleum has been replaced with new of a neutral colour, floors have been levelled and renewed where necessary, mantelpieces removed, modern mirrors fixed, and certain rooms re-decorated. Colourful curtains are to be hung, and every effort made to make the Home as cheery as possible.

During the year Dr. Derrick Martin resigned his post of Honorary Medical Officer, and the Council expressed thanks to Dr. Martin for devoted services of several years. Dr. H. W. Gabb was appointed to succeed him, and was very much liked by both patients and staff. When hostilities broke out Dr. Gabb was called up, and since then the work has been undertaken temporarily by Dr. Glynn. To both of these, together with the Rev. A. E. Kirkland, the Honorary Chaplain, the Rev. T. O'Donoghue, the Honorary Chaplain to Roman Catholic patients, Mr. S. H. Williams, the Honorary Surgeon-Dentist, and the members of the Ladies' Committee, sincere thanks are expressed.

In conclusion, the Council desire to thank all those who have rendered service in any way, and trust that this support may be continued for many years.

By Order of the Council,

LOUIS NEWTON,

Chairman.

GIFTS, 1939.

Mrs. Monckton	Hymn Books Hassocks
Mr. Sannyer Atkin	32 New Bedsteads for Patients
Mr. F. Hallett	Fire-wood

CONVALESCENT

INCOME AND EXPENDITURE ACCOUNT

INCOME.

ORDINARY.

£ s d £ s d £ s d

I. VOLUNTARY GIFTS—

1. Subscriptions, Donations, etc.—

Annual Subscriptions (see page 87) ..	198	2	11			
Donations (see page 87)	379	11	11			
Box Collections	—					
Entertainments—Gross Receipts ..	—					
Less Expenses ..	—					
Gifts in Kind	—					
Other Voluntary Gifts	—					
				578	14	10

2. Central Funds—

King Edward's Hospital Fund	—					
(The work of the Home was taken into account in the grant to the Hospital)						
Hospital Sunday Fund	30	0	0			
Other Central Funds	—					
				30	0	0
						608 14 10

II. RECEIPTS ON ACCOUNT OF SERVICES RENDERED—

Contributions on Account of Services to Patients—

(a) From Patients and their Societies—

Patients	1233	16	4			
Contributory Schemes—						
Hospital Saturday Fund	4	14	6			
Hospital Saving Association ..	—					
Other Schemes	—					
Approved Societies	—					
Other Sources	—					
(b) From Public Authorities	—					
				1238	10	10

2. Fees—

Nurses' and Probationers' Fees ..	—					
Other Fees	—					

3. Other Receipts

— 1238 10 10

III. INVESTED PROPERTY—

Dividends, etc.	212	8	4			
Rents	—					
				212	8	4

Carried forward

£2059 14 0

HOME.

FOR THE YEAR TO THE 31st DECEMBER, 1939.

				EXPENDITURE.								
				8 months to 31st August			4 months to 31st Dec.			Total for 12 months		
ORDINARY.				£	s	d	£	s	d	£	s	d
I. PROVISIONS				377	1	3	139	2	1	516	3	4
II. SURGERY AND DISPENSARY—												
1.	Drugs, Chemicals, Disinfectants, &c.			1	5	1	1	7	4	2	12	5
2.	Dressings, Bandages, &c. ..			2	3	0	0	3	7	2	6	7
3.	Instruments and Appliances ..			6	4	0	8	16	0	15	0	0
4.	Wines and Spirits			—			—			—		
5.	Salaries and Wages of Dispensing Staff			—			—			—		
6.	Sundries			—			—			—		
				9	12	1	10	6	11	19	19	0
III. DOMESTIC—												
1.	Renewal and Repair of Furniture, Bedding, Crockery, etc. ..			47	14	9	118	0	0	165	14	9
2.	Laundry			53	16	3	31	8	1	85	4	4
3.	Cleaning and Chandlery			4	12	0	11	12	0	16	4	0
4.	Water			8	16	0	2	16	6	11	12	6
5.	Fuel and Lighting			78	5	11	42	1	7	120	7	6
6.	Uniforms			17	6	0	7	14	0	25	0	0
7.	Sundries			—			—			—		
				210	10	11	213	12	2	424	3	1
IV. SALARIES AND WAGES (MAINTENANCE)—												
1.	Medical			17	10	0	8	15	0	26	5	0
2.	Nursing			231	7	1	122	13	2	354	0	3
3.	Other Officers and Employees ..			181	17	7	98	6	2	280	3	9
4.	Pensions			—			—			—		
				430	14	8	229	14	4	660	9	0
V MISCELLANEOUS—												
1.	Printing, Stationery, Postages, Telephones, etc.			10	10	11	6	0	11	16	11	10
2.	Advertisements			—			—			—		
3.	Insurance of Buildings, Equipment, Stores, etc.			13	15	9	1	4	3	15	0	0
4.	Garden			53	4	1	29	1	8	82	5	9
5.	Sundries			—			7	19	2	7	19	2
				77	10	9	44	6	0	121	16	9
	Carried forward			1105	9	8	637	1	6	1742	11	2

CONVALESCENT
INCOME AND EXPENDITURE ACCOUNT

INCOME.

	£	s	d	£	s	d	£	s	d
Brought forward ..							2059	14	0

Ordinary Income ..	2059	14	0
--------------------	------	----	---

EXTRAORDINARY—

I. LEGACIES	—	200	0	0
---------------------	---	-----	---	---

Extraordinary Income ..	200	0	0
-------------------------	-----	---	---

TOTAL INCOME ..	2259	14	0
-----------------	------	----	---

BALANCE, being excess of Total Expenditure over Total
Income for the year

	£2259	14	0
--	-------	----	---

HOME—continued.

FOR THE YEAR TO THE 31st DECEMBER, 1939

EXPENDITURE.

	8 months to 31st August	4 months to 31st Dec.	Total for 12 months
	£ s d	£ s d	£ s d
Brought forward	1105 9 8	637 1 6	1742 11 2
VI. ADMINISTRATION—			
1. Salaries	60 10 0	26 10 0	87 0 0
2. Pensions	—	—	—
3. Printing, Stationery, Postages, Telephones, etc.	—	—	—
4. Advertisements	—	—	—
5. Law Charges	—	—	—
6. Auditors' Fee	—	—	—
7. Sundries	3 11 0	0 4 4	3 15 4
	<u>64 1 0</u>	<u>26 14 4</u>	<u>90 15 4</u>
VII ESTABLISHMENT—			
Renewals and Repairs to Buildings and Plant	24 15 3	113 8 9	138 4 0
VIII FINANCE—			
1. Interest	—	—	—
2. Appeals	3 10 0	1 10 0	5 0 0
3. Rent	—	—	—
4. Rates and Taxes	38 5 2	19 3 0	57 8 2
	<u>41 15 2</u>	<u>20 13 0</u>	<u>62 8 2</u>
Ordinary Expenditure	1236 1 1	797 17 7	2033 18 8
EXTRAORDINARY—			
I. Contributions to other Institutions	—	—	—
Extraordinary Expenditure	—	—	—
TOTAL EXPENDITURE	2033 18 8
BALANCE being excess of Total Income over Total Expenditure for the year	225 15 4
			<u><u>£2259 14 0</u></u>

STATISTICAL TABLE.

CONVALESCENT HOME OF THE CHELSEA HOSPITAL FOR WOMEN

Statistics for the year to December 31st 1939.
Compared with those of the previous year.

IN-PATIENTS.

(a) NUMBER OF BEDS AND IN-PATIENTS. 1939

	8 months to 31st Aug.	4 months to 31st Dec.	Numbers in pre- vious year
1. BEDS: (a) Complement at the end of the period	32	32	32
(b) Average Daily Complement during the year ..	32	32	32
(c) Average Daily Number Closed during the year owing to :—			
(i) Rebuilding of extension Schemes ..	—	—	—
(ii) Repairs, Redecoration, Cleaning or In- fection	—	1	—
(iii) Other causes	1	17	—
(d) Average Daily Number Open during the year	31	14	32
(e) Average Daily Number Occupied during the year	28·6	12·5	26·2
2. Number of In-Patients in the Hospital at beginning of period	15	8	16
3. " " admitted during period	359	110	477
4. " " in the Hospital at the end of period	8	—	15
5. Average number of days each Patient was resident	19	13	20
Ascertained by dividing the yearly total of daily counts, <i>i.e.</i> , by the number of Patients treated to a conclusion.			
6. Number of Patients admitted and discharged during the year who were resident for (i) only 1 day	—	—	—
(ii) 2 and 3 days	—	—	—

(b) ANNUAL EXPENDITURE ON IN-PATIENTS; AVERAGE COST OF EACH IN-PATIENT PER WEEK; AND AVERAGE COST OF EACH IN-PATIENT.

	1939—8 months to 31st August			Previous Year.		
	Expendi- ture on In- Patients (Pounds only)	* Average Cost of each In- Patient per week	† Average Total Cost of each In-Patient	* Average Cost of each In- Patient per week.	† Average Total Cost of each In-Patient.	
	£	£ s. d.	£ s. d.	£ s. d.	£ s. d.	
1. Provisions (including Board of Officials) ..	377	0 7 7	1 0 7	0 7 9	1 2 2	
2. Surgery & Dispensary	9	0 0 2	0 0 6	0 0 3	0 0 8	
3. Domestic	211	0 4 2	0 11 6	0 4 10	0 13 11	
4. Salaries and Wages (Maintenance) ..	430	0 8 9	1 3 6	0 9 4	1 6 8	
5. Miscellaneous ..	78	0 1 7	0 4 3	0 1 11	0 5 6	
6. Administration ..	64	0 1 3	0 3 6	0 1 7	0 4 6	
Statistical Cost	1169	1 3 6	3 3 10	1 5 8	3 13 5	
7. Establishment : Renewals & Repairs	25	0 0 6	0 1 5	0 0 10	0 2 4	
8. Finance	42	0 0 10	0 2 3	0 0 10	0 2 5	
Total Cost ..	1236	1 4 10	3 7 6	1 7 4	3 18 2	

* Average Cost per week found by dividing the amounts of Expenditure shown against each heading and total by the average number of In-patients resident daily (No. 1 (e) in A above) and dividing by the number of weeks in the year [*viz.*, 52 1-7th (or) 52 2-7ths.]

† Average Cost per In-Patient found by dividing the amounts of Expenditure shown against each heading and total by the number of In-Patients treated to a conclusion during the year (Nos. 2 + 3 — 4 in A above).

Donors and Subscribers to the Convalescent Home.

	DONATIONS.			RECEIVED between			DONATIONS, SUBSCRIPTIONS.		
	Total to 1938.			1 Jan., 1939, and 31 Dec., 1939					
	£	s.	d.	£	s.	d.	£	s.	d.
Alston, Mrs. George	3	3	0
Anon	1	1	0
Anon
Ashcroft, Oscar, Esq.	12	12	0	3	3	0
Atkin, Sannyer, Esq.	5	5	0
Atkin, Mrs. Sannyer	1	1	0
Baron Bruno Schroder Charity Trust.	2	2	0
Bathurst, The Rt. Hon. Countess

New Annual Subscriptions are greatly valued.

Beckett, Miss A. G.	1	1	0
Beeman, W. H., Esq.	2	2	0	2	2	0
Bentinck, Mrs. Henry	2	2	0
Bernard, Mrs. A. D.	2	2	0
Blackwell, Miss M.	4	4	0
Blakesley, Miss E.	2	2	0
Bradford, Edith, Lady	2	2	0
Brand, The Hon. Mrs.	1	1	0
Branston, Miss B. E.	1	1	0
Browne, Miss Janet	10	10	0	4	4	0
Borrough, F. H. Esq., F.C.I.B.	2	2	0
Charlton, Major F. H.	1	1	0
Cadogan, Rt. Hon. The Earl	7	13	10
Camberwell Palace	103	16	9	99	17	11
Clarke, Miss F....	LG	23	2	0
Connell, G., Esq.	LG	25	0	0
Copeland, Mrs.	2	2	0	...	3	3	0
Dallas-Smith, Mrs. R. Neville
de Roemer, Mrs.	1	1	0
Donkin, Miss S. S.	9	9	0	...	3	3	0
Doxat, Mrs.	3	3	0
Donation Boxes	51	5	3
Carried forward				209 17 11			59 2 10		

				DONATIONS.			RECEIVED between		
				Total to 1938.			1 Jan., 1939, and 31 Dec. 1939		
				£	s.	d.	£	s.	d.
Brought forward							209	17	11
Eley, Sir Frederick, Bt.	LG	758	0 0	...	10	10 0
Fordham, R. Oswald, Esq.	2	2 0
Gamburg, H., Esq.	1	1 0
Gray, Miss E. B.	2	2 0
Greenwood, Mrs.	2	12 0	...	1	2 0
Gulliver, Col. Chas.	LG	246	10 0
" " Donations per	66	13 3
" " (Extension Fund)	26	5 0
Harvey, Sir Ernest	2	17 11
Hogarth, Mrs.	1	1 0
Hollenden, The Lady	3	3 0
Hollidge, Mrs. Mary	0	10 0
Hospital Sunday Fund	159	16 1	30 0 0
Howard de Walden, Rt. Hon. The Lord	12	0 0
Ilchester, Rt. Hon. Countess of	2	2 0	...	4	4 0
Inchiquin, Rt. Hon. Dow. Lady	3	3 0
In Ever Loving Remembrance of
Nurse Rachel Winter	1	1 0
In Memoriam, E.A.A.	105	0 0
Islington Empire	58	8 4	38 7 11

Donations, large and small, are heartily welcomed.

Kendall, Mrs. H.	1	1 0
King Edward's Hospital Fund for London	1385	0 0
Langton, Mrs. R. V.	2	2 0
Lewis, Mrs. H.	1	1 0
Lion Aid Society	LG	31 10 0
Ludlow, Lady	3	3 0
Mackay, Dr. E. C.	HLG
Mackinlay, Mrs.	3	3 0
Mappin, Major H. J.	5	5 0
Marindin, Miss M.	2	17 11
Marsham, Miss J. C. B.	2	2 0
Martin, Mr. and Mrs. Reginald	4	4 0
May, Miss E.	3	3 0	...	3	3 0
Mayersbach, Miss E. C.	1	1 0
Meiklejohn, Lady	1	1 0
Mercers, The Worshipful Company of	LG	52	10 0
Midland Co-op. Convalescent Fund (Sec., Mr. Saxton)	10	1 6	31 10 0	21	0 0
Minter, Sir Frederick, K.C.V.O., J.P.	4	4 0
Monckton, Mrs.	3	3 0
Morris, Mrs. Percy	2	2 0	...	3	3 0

Carried forward

309 15 10 166 13 8

Convalescent Home Bank Order Form.

BANK ORDER.

Date.....19

Bankers.....

Branch.....

Pay to the account of the Chelsea Hospital for Women Convalescent Home,
at the Westminster Bank, South Kensington, S.W., my subscription of
....., and continue to pay the amount
yearly, without application, in the month of January until further notice.

Signature.....

Title.....

Address.....

£

:

:

For Remittance Form see over.

CHelsea · HOSPITAL · FOR · WOMEN ·
· · · · ·

Westminster Banking Co.
NOT NEGOTIABLE.

Remittance Form.

Date.....19

From*.....

Address

Sir

Enclosed you will find a.....for £.....

which is sent you as † an Annual Subscription in aid of the funds of
a Donation

The Chelsea Hospital for Women, Convalescent Home.

(Signed).....

The Secretary,

CHELSEA HOSPITAL FOR WOMEN,
S.W.3.

* Please write name as it should be printed in the list of Governors and Donors.

† Please strike out the words not applicable.

CHEQUES TO BE CROSSED "WESTMINSTER BANK, LTD., 115, OLD BROMPTON ROAD, S.W.7."

For Bank Order Form see over

						RECEIVED between 1 Jan., 1939, and 31 Dec., 1939.								
						DONATIONS. Total to 1938.			DONATIONS.			SUBSCRIPTIONS.		
						£	s.	d.	£	s.	d.	£	s.	d.
Brought forward									309	15	10	166	13	8
Nicholson, Lady	LG	61	3	0	3	3	0
Palmer, The Lord, of Reading	LG	21	0	0
Palmer, Mrs. Howard	3	3	0
Pearson, Mrs.	1	1	0
Pemberton, Miss C.	1	1	0
Penn, Mrs. C. M.	1	1	0
Philips, Mrs. Morton	10	10	0	2	2	0
Powell, Miss E. M. B.	2	2	0	2	2	0
Prior, Mrs.	1	1	0
Prison Charities, Trustees of	225	0	0	25	0	0
"R."	73	10	0	3	0	0
Regal, Marble Arch.	43	6	10
Rivett, L. Carnac, Esq., F.R.C.S.	2	2	0
Robert William Edwards Trust	42	0	0	21	0	0
Rowcliffe, E. L., Esq.	HLG
Shepherd Sir H., Percy C. C.	HLG
Smith's Charity, Trustees of	LG	775	0	0	50	0	0
Smyth, Miss E. J. S.	4	6	10
Sutherland, Sir A. Munro, Bart., K.B.E.	LG	25	0	0
Tarleton, Mrs.	2	2	0
Taylor, Miss E. K.	LG	21	0	0

Visitors will be heartily welcomed.

Thesiger, Hon. Mrs. Percy	1	1	0
Thornhill, Henry, Esq.	LG	21	0	0
Thornhill, Mrs. H.	LG	26	0	0
Townsend-Green, Mrs.	2	2	0
Vaudeville River Club	LG	40	0	0
Vickers, Miss Bertha	LG	23	3	6
West, Miss E.	1	1	0
Westminster Bank, Ltd.	LG	21	0	0
Wetherall, Mrs.	7	2	0	5 0 0
Whiffen, Mrs. G. Goodman	2 2 0
Windham, Lady	3 3 0
Wood, Miss E.	1	14	1
Woolls, The Misses	4	4	0	2 2 0
Wright, Charles, Esq.	2 2 0
Wyndham, Mrs. M. E.	2 2 0

Deduct—

Subscription shown in Accounts as dividends	10	10	0
Donations shown separately in Accounts (see page 80)—Hospital Sunday Fund	30	0	0
Income Tax Adjustments	2	18	7

Total	£379	11	11	198	2	11
-------	-----	-----	-----	-----	-----	------	----	----	-----	---	----

