

Annual report and balance sheets : 1928 / Clacton-on-Sea and District Cottage Hospital.

Contributors

Clacton-on-Sea and District Cottage Hospital.

Publication/Creation

Clacton-on-Sea : [publisher not identified], 1928

Persistent URL

<https://wellcomecollection.org/works/mzm467b3>

License and attribution

This work has been identified as being free of known restrictions under copyright law, including all related and neighbouring rights and is being made available under the Creative Commons, Public Domain Mark.

You can copy, modify, distribute and perform the work, even for commercial purposes, without asking permission.



Wellcome Collection
183 Euston Road
London NW1 2BE UK
T +44 (0)20 7611 8722
E library@wellcomecollection.org
<https://wellcomecollection.org>

acky 2/16
✓ Essex Ex

The Clacton-on-Sea and District
Hospital

MINISTRY OF HEALTH
LIBRARY
TWENTY-NINTH

Annual Report

AND

Balance Sheets

TO 31st OCTOBER 1928

OF

THE BOARD OF MANAGEMENT.

With List of Officers, Life Governors and Subscribers.

**THE ANNUAL GENERAL MEETING will
be held at the Grand Hotel, Clacton-
on-Sea, on SATURDAY, MARCH 9th
at 3 o'clock.**

CLACTON-ON-SEA;
THE EAST ESSEX PRINTING WORKS, LIMITED, OXFORD ROAD,

1929.

WALLCOME
LIBRARY

Ann Rep

WX28

.B65

C58C58

1928



22501900084

The Clacton-on-Sea and District
Hospital.

TWENTY-NINTH
Annual Report
AND
Balance Sheets

TO 31st OCTOBER, 1928

OF

THE BOARD OF MANAGEMENT.

With List of Officers, Life Governors and Subscribers.

**THE ANNUAL GENERAL MEETING will
be held at the Grand Hotel, Clacton-
on-Sea, on SATURDAY, MARCH 9th
at 3 o'clock.**

CLACTON-ON-SEA :
THE EAST ESSEX PRINTING WORKS, LIMITED, OXFORD ROAD.

1929,

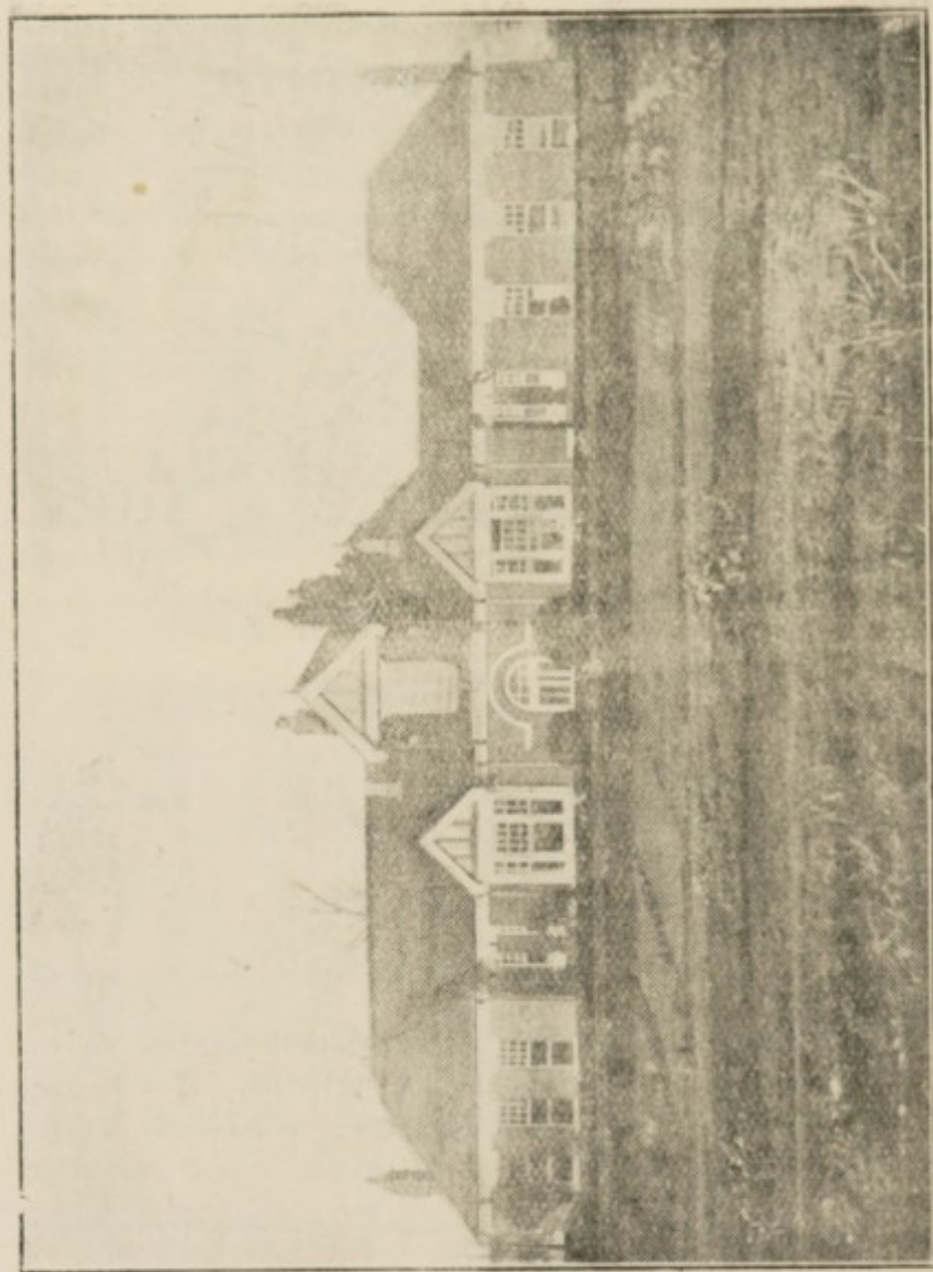

CLACTON AND DISTRICT HOSPITAL

Contents.

	PAGE
Officers	4
Medical Board	5
List of Life Governors	6—7
Annual Report	8—12
Medical Report	13—15
Balance Sheet	16—18
List of Annual Subscribers	19—21
Donations	22—23
Contributory Scheme	24
Church Collections, etc.	24
Street Collections... ..	25
Entertainments	25
Football Matches... ..	25
Establishment Boxes	26—27
Gifts to the Hospital	27—28
Extension Fund	28
Linen League	29—30
Extracts from Rules	31—34

OFFICERS.

President: Brig.-General K. J. KINCAID-SMITH,
C.B., C.M.G., D.S.O.

Chairman: Dr. P. COLEMAN.

Vice-Chairman: Mr. G. T. MANN.

Board of Management:

The President, Chairman, Vice-Chairman, and the Chairman of the Medical Committee (*ex-officio*).

To represent:—

Clacton-on-Sea,

MR. R. W. COAN.

MRS. H. J. GRANT.

MR. H. M. LOOMES.

MR. T. C. KENDON.

MR. S. J. TREBY.

MRS. S. WHEELER.

Great Clacton,

MR. JOSEPH MAY, M.P.,

Little Clacton,

MRS. HAROLD LILLEY.

Frinton-on-Sea,

MR. H. MARKHAM.

St. Osyth,

MRS. WILSON BLYTH.

Thorpe-le-Soken,

MRS. J. M. A. WYATT.

Great Holland,

MR. T. B. LUBBOCK.

Little Holland,

MR. F. H. FINLAISON.

Weeley,

MRS. S. A. WEELEY.

Beaumont,

MRS. H. G. MATHEWS.

Kirby,

MRS. G. A. LOW.

Walton,

MR. S. J. STEVENS.

FINANCE COMMITTEE.

Dr. P. COLEMAN and Messrs. G. T. MANN, S. J. TREBY,
H. WEATHERHEAD, F. H. FINLAISON and L. H.
ETCHELLS.

Entertainments and Collections Committee:

Mrs. H. J. GRANT, Mr. S. WHEELER, Mr. P. M.
THURLOW, Mr. H. M. LOOMES, Mr. T. C. KENDON and
Mr. F. H. FINLAISON.

Trustees:

Dr. P. COLEMAN, Messrs. G. T. MANN and
H. WEATHERHEAD.

Bankers: BARCLAYS BANK, LIMITED.

Hon. Solicitor: E. M. LEANING, Esq.

Hon. Architect: MR. A. SYKES, F.R.I.B.A.

Auditors:

Messrs. SMEDLEY, BENSUSAN-BUTT and Co.

Matron: MISS E. M. CORFIELD.

Hon. Treasurer: MR. H. WEATHERHEAD.

Hon. Secretary: MR. L. H. ETCHELLS,

Office: "Halifax House,"

43, Station Road,

Clacton-on-Sea.

Consulting Physician :

S. W. CURL, M.D. (Cantab.), F.R.C.P. (Lond.).

Consulting Surgeons :

COMYNS BERKELEY, M.A., M.D., M.C. (Cantab.),
F.R.C.P. (London).

VICTOR BONNEY, M.D., M.S., M.R.C.P. (Lond.).
F.R.C.S. (England).

CANNY RYALL, F.R.C.S.I., M.R.C.S. (Eng.).
L.R.C.P. (London).

RICHARD CHARLES, O.B.E., F.R.C.S.I.

Consulting Orthopædic Surgeon :

B. WHITCHURCH HOWELL, F.R.C.S. (Eng.).

Consulting Ophthalmic Surgeon :

GEORGE YOUNG, M.D.

Consulting Anæsthetist :

T. CARLYLE BEATTY, M.D. (St. Andrew's), F.R.C.S.E.

Consulting Dental Surgeon :

S. WHEELER, L.D.S.

Medical Staff :

PERCY COLEMAN, M.B.B.S. (Durh.), Hon. Surgeon.

J. COXHEAD COOK, L.M.S.S.A., L.S.A. (Lond.).

H. J. FLANEGAN, F.R.C.S.I.

C. J. FOX, M.R.C.S. (Eng.), L.R.C.P. (Lond.).

R. JENNER-CLARKE M.R.C.S. (Eng.), L.R.C.P. (Lond.).

E. H. HEATON, M.R.C.S. (Eng.), L.R.C.P. (Lond.).

S. A. GRANT, M.R.C.S. (Eng.), L.R.C.P. (Lond.).

J. B. C. BROCKWELL, M.R.C.S. (Eng.), L.R.C.P.
(Lond.), Walton.

L. DIGBY NEAVE, B.A. (Oxon.), M.R.C.S. (Eng.),
L.R.C.P. (Lond.), St. Osyth.

Radiologist :

J. Ord. PENDER-SMITH, M.B., Ch.B., D.M.R.E.

Hon. Dental Surgeons :

D. F. LEWIS, L.D.S.

A. C. DEAN, L.D.S.

List of Life Govenors.

To OCTOBER 31st, 1928.

Abbott, Mrs. G. S.	Ephgrave, Mr. G. M.
Abrahams, Mrs.	Eyre, Mr. W. S.
Aldous, Mrs. H. E.	Fenton-Jones, Mrs. D. W. F
Baker, Miss M. B.	Finlaison, Mr. F. H.
Barclays Bank, Ltd.	Finlaison, Mrs.
Bayley, Mr. F. T.	Fitch, Miss
Beatty, Dr. T. Carlyle	Ford, Mrs. A. N.
Bell, Dr. G. Cragie	Fox, Dr. C. J.
Binks, Miss	Frewin, Mr. H.
Binks, Miss M.	Gammell, Mrs. F. H.
Blowers, Mr. G. E.	Glendining, Mrs. W. H.
Blyth, Mrs. Wilson	Graham and Bentley, Messrs.
Brookes, Mr. Cannon, M.A.	Grainger, Miss A.
Buckley, Mr. W. E.	Grant, Mrs. H. J.
Chamberlayne, Mrs.	Grant, Mr. H. J.
Chisnall, Mr. R.	Gilders, Mrs. E. J.
Clark, Miss Maud	Green, Mr. A. J.
Coan, Mr. R. W.	Harris, Col. H. J.
Coleman, Dr. Percy	Harvey, Mr. C. H.
Coleman, Mrs. Percy, J.P.	Hill, Miss Phyllis
Collins, Mr. Percy, J.P.	Hillary, Mr. A. E.
Cooper, Mrs. C. A.	Hillary, Mrs. A. E.
Cook, Mrs. J. G.	Hilton, Mr. H. T.
Cornell, Mr. F.	Holden, Mrs. A.
Cowley, A. E., D.Lit.	Homer, Mr. H. J.
Cowley, Mrs. A. E.	Hood, Sir Joseph, Bart.
Cox, Miss	Hooper, Mrs. E. S.
Daniells, Mr. C.	Hoppett, Miss
Davis, Mrs. R. P.	Howard, Col. W.
De Lisle, Mrs. F. R.	James, Mr. S.
Dorey, Mr. C. J.	James, Mrs. S.
Elliott, Mr. L. F.	Jay, Mr. J. C.
Ellis, Mr. J.	Kendon, Mr. T. C.

Kendon, Mrs. T. C.	Rice, Sir Frederick, M.P.
Kensett, Mr. G.	Rossiter, Mr. A. G.
Kincaid-Smith, Brig.Gen. K.	Rowland, Mr. T.
J., C.B., C.M.G., D.S.O.,	Ryall, Mr. E. Canny
D.L., J.P.	Sainsbury, Mr. A.
King, Mr. H. P.	Seligman, Mr. H. E.
Kingsman, Mr. E.	Senior Bros., Messrs.
Kingsman, Mrs. E.	Sheen, Mrs. J.
Larkham, Mrs. A. F.	Shortland, Mr. C.
Lewellen, Mr. Douglas	Simonds, Mrs.
Lewellen, F. W. and Co.	Slimon, Mrs. W. H.
Lilley, Mrs. Harold	Smedley, Bensusan-Butt and
Loomes, Mr. H. M.	Co., Messrs.
Low, Mr. A. A.	Smith, Miss F. M.
Low, Mrs. G. A.	Sykes, Mr. A.
Loyal Diamond Jubilee Lodge	Thurlow, Mr. P. M.
of Oddfellows (nominee of)	Thurlow, Mrs. P. M.
Lubbock, Mr. T. B.	Treby, Mr. S. J.
Mann, Mr. G. T.	Trembath, Mr. D.
Marden, Lt.-Col. A. C.,	Trembath, Mrs. D.
D.S.O.	The Essex Grand Lodge of
Markham, Mr. H.	Freemasons.
Martin, Mr. J. W.	Van Zwanenberg, Mrs. F. C.
Maskew, Mr. W.	Wagstaff, Miss Stella
Moy, Mr. E. J.	Wakeling, Dr. T. G., M.R.C.S
Newton, Sir H. K., O.B.E.	Wakeling, Mrs.
Nixey, Mr. E. R.	Warman, Mr.
Orr, Mr. W. G. Devins	Weatherhead, Mr. H.
Page, Rev. Arnold, Dean of	Whaley, Mr. Thos.
Peterborough.	Whaley, Mrs.
Page, Mr. N. R.	Wheeler, Mrs. Sydney
Page, Mrs. N. R.	Whitcher, Mr. D. S.
Page, The Misses	White, Mr. F. E.
Pennell, Mr. Fred	White, Mrs. F. E.
Pocock, Mr. Henry	White, The Rev. H., D.D.
Portnoi, Mr. J.	Worts, Mrs. H. A.
Potts, Mrs. G. W.	Wyatt, Mrs. J. M. A.
Rayleigh, the Hon. Lady	Zuccani, Mrs. A. J.

The 29th Annual Report of the Board of Management.

The Board of Management has very much pleasure in presenting its 29th Annual Report, and in doing so has every confidence that the matter contained within its pages will be sufficient evidence if carefully studied to convince every donor and subscriber that the past year's work has been most satisfactory from whatever standpoint it is viewed—medical, administrative or financial.

The Medical Report, as submitted by the Medical Committee, will show the great increase in the number of cases treated during the past year, and can be well left to speak for itself, but the Board here offers its most sincere and warm congratulations to the Surgeons (Consulting and Acting) the Medical Staff, the Matron and Nurses and all who by their surgical, medical or nursing skill have co-operated in the alleviation of pain and suffering and the achievement of such excellent results, and if proof of this good work is needed it can be found in the many letters received continually from patients (or their friends) speaking in the highest terms of thankfulness and gratitude for what has been done for them by both the Medical and Nursing Staff.

FURTHER EXTENSION.

Two years ago (September, 1926) the enlarged Hospital (to accommodate twice the number of patients) was formally opened, and it was thought then that it would be some considerable time before any further extension would become necessary. Circumstances and facts, however, have proved the contrary, and by a glance at the statistics in the Medical Report (reference to which has already been made) it will be realised that the present accommodation is insufficient to keep pace with the rapid development of Clacton and the District, with its ever increasing population, together with the casualties arising from the number of accidents caused by the motor traffic in the Season. Accordingly the Board, being fully aware of its responsibilities and obligations, appointed, at a meeting held in November last, a Committee to discuss with the Matron, the lines upon which immediate extension was necessary, and at the same time, acting upon the advice

of your esteemed President, to take a broad survey of enlargement upon a comprehensive basis, and obtain plans for what, with the present rate of increase in population, must eventually become a much larger Institution. The Extension Committee has already got to work, and given instructions for the preparation of a draft plan, and although the details will require careful consideration for development before adoption, the Board wishes to emphasise the fact that part of the work at any rate must be taken in hand without loss of time, the most pressing and urgent need being the provision of a Casualty Ward, and a general Waiting Room. Relying upon the goodwill, the hearty support and liberality of the kind friends in Clacton and District as evidenced in the past, the Board feels confident that the raising of the necessary Fund for the work will meet with a generous response, both in Donations and by the organisation of all kinds of entertainments, and the fact that Mrs. H. J. Grant has once again most kindly undertaken the responsible position of the "Extension Fund" Secretary, ensures, in a great measure, the success of the Scheme. It is pleasing to note that she has at the present moment £208 17s 3d in hand as a nucleus of the Fund, and the co-operation of such an excellent body of workers, as she can always rely upon, encourages her to go forward. Attention is drawn to the fact, that in accordance with a resolution passed at the last Annual Meeting, the word "Cottage" has been deleted from the Title, and the Hospital is now known as the "Clacton and District Hospital," but like all good names it has proved a 'Die-hard'; the change in the name, however, should be noted by Subscribers and others when drawing cheques to its credit.

NEW OFFICE ACCOMMODATION.

The amount of clerical and administrative work for the Hospital having considerably increased, it was found necessary to find more suitable offices, and your Finance Committee, together with other members of the Board, made an inspection of rooms to let at Halifax House, 43, Station Road, and having made a favourable report to the Board of Management, it was agreed to rent two rooms from the "Halifax Building Society," the terms and conditions being incorporated in a properly constituted legal agreement. The offices are in a central position and the cost to the Hospital exceeds by very little that of the original office.

APPOINTMENT OF HON. SOLICITOR.

Questions of minor legal advice having occasionally arisen, it was felt by the Board that the time had come when it would be advisable in the interests of the Hospital, to enlist the honorary services of a gentleman in the legal profession, who would be available and willing to give an opinion upon any legal point that might arise, it being understood that such appointment would be in conformity with all other hospitals. It was decided unanimously that Mr. E. M. Leaning should be asked if he would be willing to act in that capacity, and it is with great satisfaction and much pleasure that the Board is able to report his acceptance of the honorary position.

LADIES' LINEN LEAGUE.

The Board once more wishes to place on record its high appreciation of the great assistance rendered to the Hospital by the Ladies' Linen League.

A reference to the Committee's own Report and Balance Sheet will show what a valuable aid to the Hospital this organisation has proved itself to be and grateful thanks to the Officers and Committee are tendered by the members of the Board, who at the same time wish to express their sincere sympathy with Mrs. Larkham, the founder and indefatigable Secretary of the League, in her impaired state of health, with the hope that she may soon be restored to good health.

TINFOIL COLLECTION.

This comparatively new organisation, so far as the Clacton and District Hospital is concerned, which owes its inauguration and successful operation to Miss Fitch, has again this year been instrumental in raising more than the necessary amount for the Annual Endowment of a "Cot."

Miss Fitch is to be highly commended for the keenness and energy she gives to this branch of the Hospital work which at times requires a good deal of forbearance on the part of the organiser, and the Board, in its expression of thanks to her, would also like to include all those who kindly sent to her their collection of Tinfoil and Leadfoil.

HOUSE COMMITTEE.

The establishment of this Committee, reference to which was made in the last Annual Report, has proved its worth over and

over again during the past year. Its officers and members take a very keen interest in assisting the Matron in the administrative work, and in the general welfare and comfort of the patients. This was well illustrated at Christmas and the New Year, when the Committee was able to render some assistance to the Matron and her Staff in providing one or two entertainments for the patients.

The work is carried out by the Committee in a very thorough and businesslike manner, and reflects great credit upon its Chairman and Secretary who devote much time and thought to the many details which come under their notice.

In the presentation of this Report the Board feels the great debt of gratitude it owes to all who have given of their substance large or small, or of their services to the support of the Hospital, either as individual Subscribers or Donors, or as members of a corporate body, who have assisted in any way to carry on the beneficent work.

To all, the Board extends sincere and grateful thanks, and without wishing to appear in the least invidious, it would like to express its high appreciation of the following Clubs or Societies:

Coan Football Competition,
Clacton Bowling Club,
Clacton Comedy Club,

Stock Exchange Dramatic and Operatic Society,
each of which has raised a considerable sum for the Hospital Funds or the endowment of a bed (under Rule 18).

It would be almost impossible to adequately thank those ladies who year by year organise the Street Collections or "Flag Days," including the "Alexandra Rose Day," the total sum derived from this source of revenue for the Hospital this year amounting to nearly £300. In the capable hands, and power of organisation of Mrs. H. J. Grant, aided by such strenuous workers as Mrs. S. Wheeler, Mrs. F. W. Wagstaff, Mrs. Collins and a small army of collectors, the Board has no fear for the continued success of this department of Hospital work. It is gratifying to mention that the interests of the Hospital in Walton-on-Naze are now centred in Mr. S. J. Stevens, who has shown keen interest in the work and it is proposed by the Board that at the Annual Meeting in February, he should be elected a member of the Board as the Walton representative.

Grateful thanks are also accorded to Mrs. H. Lilley, and to Messrs. P. M. Thurlow and T. C. Kendon for the organisation and arrangement of dances at the Grand Hotel in aid of the Hospital Funds, each of which has proved an unqualified success; the "League of Mercy" for a donation of £30, and the Stock Exchange Dramatic and Operatic Society. The L. and N.E. Railway Staff (Clacton Section) for their continued support to the "Contributory Scheme," and the Board wishes while expressing its thanks to the other firms and employees for their contributions through this medium, sincerely hopes that employers generally will adopt the Scheme, which by payment of a small weekly contribution ensures free treatment at the Hospital for a subscribing member should he become incapacitated.

The kindness of Mr. and Mrs. Adams, of Westcliff Hotel, in placing their accommodation at the Hotel for the use of meetings of the Linen League, Whist Drives, etc., is greatly appreciated by the Board of Management.

The auditing of the Accounts once again by Messrs. Smedley, Bensman-Butt and Co., Chartered Accountants, of Colchester, is a service rendered to the Hospital with grateful recognition from the Board for this and past services.

NEW LIFE GOVERNORS.

It is with very great pleasure that the Board proposes the election of Mrs. P. M. Thurlow, Messrs. A. J. Green, G. Kensett and L. Warman as Honorary Life Governors of the Hospital as a slight recognition and appreciation of services rendered in raising money for the Funds, with best thanks to them for their kind interest.

RETIRING MEMBERS OF THE BOARD.

In accordance with Rule 4, two members (representing Clacton-on-Sea) retire triennially from the Board of Management; the two to retire this year are Messrs. R. W. Coan and S. J. Treby (the latter was elected to fill the vacancy caused by the retirement of Mr. John Ellis), but both of these gentlemen are eligible for re-election.

The Honorary Secretary would like to place on record in this Report his great indebtedness to the Hon. Treasurer (Mr. H. Weatherhead) and Mr. S. J. Treby, both of whom have rendered valuable service to the Hospital, by their ready and willing assistance at all times, for which the Secretary expresses his personal thanks and great appreciation.

In conclusion the Board thanks the Proprietors of the Grand Hotel for their kind co-operation in granting the use of the room for the meeting.

Report of the Medical Committee

The Medical Committee have pleasure in presenting their report for the work done during the past year. The increase of work noted in the last report has been steadily maintained. Operations performed show an increase of 20 per cent. on last year's figures, and minor casualties treated at the Hospital also show an increase. In view of the latter fact the Committee desire to emphasise the need for accommodation at the Hospital for the treatment of those cases, the conditions of which does not warrant admission.

The Committee again wishes to record its appreciation of the excellent work carried out by the Matron and the Nursing Staff.

R. JENNER CLARKE,

Hon. Secretary.

Report on the Work of the X-ray

In presenting the annual report upon the X-Ray Department, I would take this opportune moment to express the thanks of the Hospital to Mrs. Grant, whose strenuous activities resulted in the Potter-Buckley Diaphragm, the desirability of which was mentioned in last year's report.

During the year 269 X-Ray examinations were carried out in the X-Ray Department and can be summarised as follows :—

Bone injuries	178	examinations.
Bone diseases	15	
Teeth	4	
Stomach and Intestines...			41	
Chest diseases	14	
Foreign Bodies	5	
Kidney system	8	
Pregnancies	2	
Other cases	2	
Total	269	

J. Ord. PENDER-SMITH, M.B., Ch.B., D.R.M.E.,

Hon Radiologist.

Places and Districts from which Patients have been received

Clacton and District				Visitors.			
Clacton	424	Chatham	1
Beaumont	4	Chelmsford	1
Frinton-on-Sea	27	Clare	3
Great Holland	8	Deptford	1
Holland-on-Sea	9	Gravesend	1
Kirby	16	Halstead	1
Little Clacton	19	Hertford	1
St. Osyth	14	Hurham	1
Thorpe-le-Soken	15	Ipswich	3
Walton-on-Naze	14	Leigh-on-Sea	1
Weeley	8	London	31
From Beyond the Area				New Southgate	1
Brightlingsea	3	Norwich	1
Colchester	2	St. Albans	1
Manningtree	2	Tilbury	1
Tendring	2				
Thorington	2				

Conditions for which Patients were Received

Abdominal	38	Hydrocele	1
Abscess, etc.	13	Injury to Eye	1
Acute Nephritis	1	Intestinal Obstruction	5
Adenitis	3	Kyloid	1
Adenoma	3	Lipoma	1
Apparently drowned	1	Nævus	6
Appendicitis	35	Necrosis of Bone	6
Carcinoma	11	Neuroma	1
Caruncle	1	Phimosis	17
Cat bite	1	Pleurisy	1
Coma	3	Pneumonia	1
Concussion	3	Pyosalpinx	1
Cysts	2	Renal	7
Dental	4	Retention	2
Dislocation	2	Rheumatism	2
Dislocation (Pathological)	1	Slapynygitis	1
Duodenal Ulcer	6	Schaefer's Disease	1
Empyema	3	Shock	3
Epithelioma	3	Slipped Cartilage	1
Examinations (including certain X-Ray)	106	Spinal	6
Fistula	1	Sprain	2
Foreign bodies	7	Syncope	1
Fractures	75	Tonsil and Adenoids	94
Gall Stones	7	Torn Perineum	1
Gastric Ulcer	1	Uterine	17
Gun shot wound	1	Visceroptosis	2
Hæmorrhoids	3	Wasp Sting	2
Hernia	9	Wounds, etc.	50
				X-ray (see Special Report).			

Operations Performed

Abdominal Drainage	...	2	Hernia	...	3
Abscesses, etc.	...	13	Hernia (strangulated)	...	4
Amputation (fingers)	...	1	Hydrocele removed	...	1
Amputation (leg)	...	1	Hysterectomy	...	5
Appendicetomy	...	33	Incision of Breast	...	2
Caruncle removed	...	1	Laparotomy	...	2
Cholecystectomy	...	5	Lipoma removed	...	1
Cholecystostomy	...	1	Nævus removed	...	1
Circumcision	...	17	Neurotomy	...	1
Colotomy	...	2	Osteo-myelitis	...	1
Curettage	...	5	Perineo-Colporraphy	...	6
Cysts removed	...	3	Resection of Rib	...	5
Dilatation	...	1	Salpingectomy	...	1
Epithelioma removed	...	4	Semilunar Cartilage	...	1
Enucleation of Eye	...	1	Stone in Kidney	...	1
Excision of Ear	...	1	Suprapubic Drainage	...	1
Fistula in Ano	...	1	Tendon repair	...	3
Gastroenterostomy	...	2	Tonsilectomy	...	94
Hæmorrhoids	...	4	Wireing Patella	...	1
Halstead's Operation	...	7	Wounds sutured	...	3
Hammer Toe	...	1			

Cases Treated but Not Detained

Abscess, etc.	...	5	Manipulations	...	2
Cuts, etc.	...	34	Phymosis	...	14
Cysts	...	1	Sprain	...	1
Dilatation	...	1	Syncope	...	1
Dislocations	...	2	Tonsils and Adenoids	...	47
Examinations	...	4	Vomiting	...	1
Foreign Bodies	...	10	Wasp Sting	...	2
Fractures	...	6			

Deaths

Diabetic Coma	...	1	Pneumonia	...	1
Empyema	...	1	Pyopneumothorax	...	1
Fractured Skull	...	3	Pyo-salpinx	...	1
Injuries	...	1	Renal Abscess	...	1
Intestinal Obstruction	...	1	Brought in Dead	...	1

The Clacton-on-Sea and District Hospital.

MAINTENANCE ACCOUNT—For year ended 31st. October, 1928.

INCOME.			EXPENDITURE.		
	£	s. d.		£	s. d.
To Subscriptions	353	17 0	By Maintenance Charges	569	6 1
" Donations	501	0 3	" Surgery	229	6 8
" Donations, Colchester Carnival, £50; less expenses £36 4s.			" Domestic Charges	372	18 1
" Donations, Extension Fund	13	16 0	" Establishment Charges	35	15 8
" Legacy—Estate of Charles F. Hill, deceased	23	18 7	" Wages	589	7 0
" Patients' Payments, including X-ray Receipts	50	0 0	" Radiologist, Honorarium	120	16 8
" Proceeds of Entertainments	714	0 5	" Printing, Postages, etc.	52	14 10
" Street Collections and Contributory Schemes	168	14 9	" Advertising	21	10 6
" Collecting Boxes	349	8 7	" Office Rent	35	1 8
" Church Collections	77	9 10	" Office Expenses and Miscellaneous Payments	88	2 8
" Sale of Tinfoil by Miss Fitch	72	3 4	" Sundry Payments on account of Extension Fund	2	10 0
" Dividends and Interest on Investments	38	2 6	" Garden	40	7 6
" Income Tax Recovered	2362	11 3	" Expenses of Removal to New Office, including furniture, fixtures, etc.	18	13 0
	232	0 9	" Memorial Plates	9	9 0
	13	13 3	" Balance, being excess of Income over Expenditure for year	2185	19 4
				422	5 11
				<u>£2608</u>	<u>5 3</u>

The Clacton and District Hospital.

EXTENSION FUND ACCOUNT—For year ended 31st October, 1928.

INCOME.		EXPENDITURE.	
	£ s. d.		£ s. d.
To Balance of Fund as at 1st November, 1927, represented by Cash at Bank	73 18 7	By Printing, Stationery and Sundries	2 10 0
" Donations, Collections, Entertainments, etc.	157 10 11	" Transferred to "Maintenance Account" as per Minute dated 21st January, 1928.	23 18 7
" Sundry Payments ex-Maintenance Account	2 10 0	" Balance of Fund as at 31st October, 1928, represented by Cash at Bank	208 17 3
" Bank Interest	1 6 4		
	<u>£235 5 10</u>		<u>£235 5 10</u>

Balance Sheet—31st October, 1928.

To Capital Account :—		By Investments, valued as at 31st October, 1928:—	
Balance as at 1st November, 1927 ...	£ s. d.	£200 Canadian Northern Railway 4 0/0 1st Mortgage Consolidated Debenture Bonds, —Cost £204 1s. 0d. ...	£ s. d.
Add Excess of Income over Expenditure for year to date as per Account herewith ...	5467 3 8	£203 Canadian National Railway Co., Guaranteed Debenture Stock—Cost £195 10s. 2d. ...	192 0 0
Appreciation in value of Investments during the year to date ...	422 5 11	£209 Grand Trunk Railway of Canada 4 0/0 Perpetual Debenture Stock—Cost £199 13s. 3d. ...	142 2 0
	51 8 0	£153 6s. 9d. Province of Manitoba 4 0/0 Registered Stock—Cost £150 6s. 9d. ...	171 7 7
	5940 17 7	£2336 7s. 9d. 5 0/0 War Stock 1923-47.—Cost £2120 17s. 4d. ...	145 2 9
		£205 5 0/0 National War Bonds February 1923.—Cost £193 16s. 0d. ...	2359 15 0
		£1042 3 1/2 0/0 Conversion Loan—£900 Cost £702 18s. 3d., £142—£100 War Bonds Converted ...	210 0 0
		£994 4 0/0 Consolidated Stock (£800 National War Bonds Converted) ...	807 11 0
			862 5 11
			4890 4 3
		Cash at Bank and in Hand—	
		Deposit Account ...	700 0 0
		Current Account ...	334 9 8
		Petty Cash—Matron ...	14 10 11
		Ditto — Secretary ...	1 12 9
			1050 13 4
		Extension Fund :—	
		Cash at Bank ...	208 17 3
			£6149 14 10

We have examined the above Accounts with the Books and Vouchers of the Hospital and certify that it is in accordance therewith.

SMEDLEY, BENSUSAN-BUTT & CO.,
Chartered Accountants,
Auditors.

16th January, 1929.
Colchester and Maldon.

List of Annual Subscribers.

	£	s.	d.		£	s.	d.
Boots, The Chemists				Ellis, Mr. John E.	2	2	0
Ltd. (1926-7) ...	14	14	0	Ferens, Mrs. E. M.	2	2	0
Ltd. (1927-8) ...	14	14	0	Ford, Mr. and Mrs.			
Brig. General K. J.				R.	2	2	0
Kincaid-Smith ...	10	10	0	Fox, Dr. and Mrs.			
Cregoe-Colmore, W.				C. J.	2	2	0
B., Exors. of ...	5	5	0	Frinton-on-Sea Boy			
Wyatt, Mrs. J. M.				Scouts, per Mr.			
A.	5	0	0	G. C. Roberts ...	2	2	0
Atherton, Mr. Geo.	4	4	0	Goddard, Messrs. S.			
Kendon, Mr. and				and Sons ...	2	2	0
Mrs. Thos. C. ...	4	4	0	Greene, King and			
Beaumont Hall				Sons, Ltd. (Bury			
Hotel, Co., Ltd.	3	3	0	St. Edmunds) ...	2	2	0
Loomes, Mr. and				Halsey, Mr. and			
Mrs. H. ...	3	3	0	Mrs. C. T. ...	2	2	0
Gould, Mr. G. H. B.	3	3	0	Homer, Mr. and			
Stannard, Mr. M. ...	3	3	0	Mrs. E. C. ...	2	2	0
Moss, Mr. J. W. ...	3	0	0	Hood, Bart., Sir			
Smedley, Bensusan-				Joseph ...	2	2	0
Butt and Co.				International Stores,			
Messrs. ...	2	12	6	Ltd. ...	2	2	0
Barclays Bank, Ltd.	2	2	0	Jacobs, Mr. and			
Barker, Mr. and				Mrs. T. W. ...	2	2	0
Mrs. R. C. ...	2	2	0	Jones, Mr. and Mrs.			
Bellamy, The Misses				C. H. ...	2	2	0
M. and A. ...	2	2	0	Kingwell, Mr. G.			
Betts, Mr. and Mrs.				D. (Sergeant's) ...	2	2	0
E. W. ...	2	2	0	Lloyds Bank, Ltd.	2	2	0
Binks, The Misses				Mann, Mr. and Mrs.			
P. and M. ...	2	2	0	G. T. ...	2	2	0
Blyth, Mr. and Mrs.				Mathews, Mrs. H.			
Wilson ...	2	2	0	G. S. ...	2	2	0
Bridger, Mr. H. E.	2	2	0	May, Mr. Jos., J.P.	2	2	0
Burch, Mr. and Mrs.				Page, Mr. N. R. ...	2	2	0
B. E. ...	2	2	0	Pedley, Miss F. A.	2	2	0
Carter, Mr. and				Pocock, Bros.,			
Mrs. A. J. ...	2	2	0	Messrs. ...	2	2	0
Clark, The Misses				Priestley, Mr. H.			
G. and E. ...	2	2	0	W. ...	2	2	0
Coleman, Dr. and				Ruscoe, Mr. H. C.	2	2	0
Mrs. P. ...	2	2	0	Smith, Messrs.			
Co-operative Society				Horace and Sons	2	2	0
(Clacton) ...	2	2	0	Stone, Mr. and Mrs.			
Coan, Mr. and Mrs.				D. ...	2	2	0
R. W. ...	2	2	0	Villinger, Mr. A. F.	2	2	0
Cooper, Sir R. A.,				Wagstaff, Mr. and			
Bart. ...	2	2	0	Mrs. F. W. ...	2	2	0
Daniell and Sons,				Weatherhead, Mr.			
Ltd. ...	2	2	0	and Mrs. H. ...	2	2	0
Dean, Mr. A. C. ...	2	2	0	Weeley, Mrs. Andrew	2	2	2
Dodd, Mr. and Mrs.				Westminster Bank,			
P. ...	2	2	0	Ltd. ...	2	2	0
Dorey, Mr. C. J. ...	2	2	0	Younge, Lt.-Col.			
D.M.S. ...	2	2	0	and Mrs. Younge	2	2	0

	£	s.	d.		£	s.	d.
Byng of Vimy, The Viscountess ...	2	0	0	Evans, The Rev. A. G.	1	1	0
Osborne, Mrs. A. ...	2	0	0	Fabling, Mr. W. ...	1	1	0
Hodges, Mrs. D. ...	1	11	6	Field, Messrs. A. W. and Son ...	1	1	0
Roberts, Mr. F. G. ...	1	11	6	Fleming, Mrs. ...	1	1	0
Stannard, Mr. J. and Miss ...	1	10	0	Fox, Mrs. M. ...	1	1	0
Atkins, Mr. J. E. ...	1	1	0	Freeman, Hardy and Willis, Ltd. ...	1	1	0
Baker, Miss M. B. ...	1	1	0	Fry, Mrs. H. ...	1	1	0
Beaumont, Mr. and Mrs. F. E. ...	1	1	0	Gardiner, Mr. G. ...	1	1	0
Beavan, Miss E. E. ...	1	1	0	Gilders, Mrs. E. J. (1927) ...	1	1	0
Beavan, Miss F. E. ...	1	1	0	Gilders, Mrs. E. J. (1928) ...	1	1	0
Beckey, Mr. A. ...	1	1	0	Goddard, Mr. J. W. ...	1	1	0
Bedwell, Mr. G. C. ...	1	1	0	Gooding, Mrs. J. ...	1	1	0
Bird, The Rev. J. V. Sandys ...	1	1	0	Grainger, Miss A. ...	1	1	0
Blanche, Mrs. F. ...	1	1	0	Green, Mrs. J. M. ...	1	1	0
Bridle, Mr. and Mrs. C. H. ...	1	1	0	Grimwade and Clarke, Messrs. ...	1	1	0
Brisco, Mrs. C. G. ...	1	1	0	Gurman, Mrs. ...	1	1	0
Brown, Mr. and Mrs. H. W. ...	1	1	0	Hamilton, Mrs. ...	1	1	0
Brown, Mr. W. ...	1	1	0	Hardy, Mr. and Mrs. J. R. B. ...	1	1	0
Bullock, Mr. A. S. ...	1	1	0	Harman, Mr. and Mrs. J. H. ...	1	1	0
Butler, Miss B. R. ...	1	1	0	Harris, Mrs. E. ...	1	1	0
Cheeld, Mr. J. C. ...	1	1	0	Harris, Col. H. J. ...	1	1	0
Church, Mrs. ...	1	1	0	Hart, Mr. A. ...	1	1	0
Clay, Mr. S. C. ...	1	1	0	Hassall, Mr. A. G. ...	1	1	0
Clayden, Miss A. ...	1	1	0	Harvey, Mrs. T. H. ...	1	1	0
Collins, J.P., Mr. P. ...	1	1	0	Hodgson, Mrs. ...	1	1	0
Cook, Dr. J. Coxhead ...	1	1	0	Horseman, Mrs. ...	1	1	0
Cook, Mr. J. G. ...	1	1	0	Howell, Mrs. H. M. ...	1	1	0
Cooper, Dr. and Mrs. H. S. ...	1	1	0	Hunt, The Rev. H. A. ...	1	1	0
Cooper, Mrs. Ernest ...	1	1	0	Jacob, The Rev. Fr. J. F. P. ...	1	1	0
Cooper, The Misses ...	1	1	0	Jay, Mr. J. C. ...	1	1	0
Cramphorn, Ltd. ...	1	1	0	Jenkin-Jones, Mr. and Mrs. ...	1	1	0
Curtis, Bros., Messrs. ...	1	1	0	Johnson, Mr. A. ...	1	1	0
Dewhurst, J. H., Ltd. ...	1	1	0	Johnson, Mr. E. ...	1	1	0
Digby, The Misses J. and G. ...	1	1	0	Joyce, Mr. and Mrs. D. ...	1	1	0
Dixon, Mr. John ...	1	1	0	Kerry, Mr. A. W. ...	1	1	0
Dockrell, Mr. W. R. ...	1	1	0	King, Mrs. J. ...	1	1	0
Dodd, Mr. H. ...	1	1	0	Kirkness, Mrs. A. ...	1	1	0
Downs, Mrs. S. W. (1927) ...	1	1	0	Knott, Miss E. M. M. ...	1	1	0
Downs, Mrs. S. W. (1928) ...	1	1	0	Langlands, Mrs. L. E. ...	1	1	0
Eede, Miss ...	1	1	0	Lansdale, Mr. H. ...	1	1	0
Eldred, The Misses ...	1	1	0	Larkham, Mr. and Mrs. ...	1	1	0
Ellis, Mrs. C. ...	1	1	0				
Etchells, Mrs. L. H. ...	1	1	0				

	£	s.	d.
Leaver, Mr. F. ...	1	1	0
Leslie, Mrs. A. ...	1	1	0
Lewellen, F. W. and Co., Ltd. ...	1	1	0
Lilley, Mr. Harold	1	1	0
Low, Mrs. G. A. ...	1	1	0
Maling, Mr. and Mrs. T. W. ...	1	1	0
Markham, Mr. H., J.P. ...	1	1	0
Marsh, Mr. J. W.	1	1	0
Marshall, Mrs. M.	1	1	0
Miller, Mr. C. H. ...	1	1	0
Miller, Mrs. G. P.	1	1	0
Miller, Mrs. H. S.	1	1	0
Paine, Mr. A. J. ...	1	1	0
Paull, Mr. ...	1	1	0
Pees, Mr. G. T. ...	1	1	0
Privett, Mr. J. W.	1	1	0
Randall, Mr. and Mrs. J. H. ...	1	1	0
Read, Mr. E. A. ...	1	1	0
Roberts, Dr. C. Gordon ...	1	1	0
Rogers, Mr. H. J.	1	1	0
Rowland, Mr. and Mrs. T. ...	1	1	0
Roxby, Mr. H. C. ...	1	1	0
Saint, Mrs. F. ...	1	1	0
Sargent, Miss E. ...	1	1	0
Sergant, Mr. E. ...	1	1	0
Shardlow, Mr. J. H.	1	1	0
Simmonds Mr. H. D. ...	1	1	0
Simonds, Mrs. S. R.	1	1	0
Simons, Mr. F. F.	1	1	0
Skipper, Mrs. J. R.	1	1	0
Smith, Mr. and Mrs. F. T. ...	1	1	0
Smith, Mr. Philip ...	1	1	0
Smith, Messrs. W. H. and Sons ...	1	1	0
Starling and Son, Messrs. E. ...	1	1	0
Stephenson, Miss ...	1	1	0
Strutt, Mr. J. A. ...	1	1	0
Swannell, Mr. A. G.	1	1	0
Sykes, Mrs. A. ...	1	1	0
Taylor, Mr. G. W.	1	1	0
Thomson, Mr. G. W., J.P. ...	1	1	0
Thomson, Mr. R. G.	1	1	0
Thorogood, Mr. and Mrs. W. E. ...	1	1	0
ThurLOW, Mr. and Mrs. P. M. ...	1	1	0
Turner, Mr. A. F.	1	1	0
Turner, Mr. H. T.	1	1	

United Kingdom	£	s.	d.
Tea Co., Ltd. ...	1	1	0
Warren, Mr. J. ...	1	1	0
Watts, L. J., Ltd.	1	1	0
Weldon, Mrs. E. G.	1	1	0
Wheeler, Mr. and Mrs. S. ...	1	1	0
Whitcher, Mr. and Mrs. A. S. ...	1	1	0
White, Miss R. C.	1	1	0
Whiting, Mr. A. ...	1	1	0
Wigley, Mr. B. J. and Miss ...	1	1	0
Williams, Miss M. ...	1	1	0
Woodford, Mr. G. ...	1	1	0
Woollven, Mr. G. ...	1	1	0
Woollven, Mr. G. ...	1	1	0
Wright, Mr. G. ...	1	1	0
Wright, Mrs. R. ...	1	1	0
Young, Mrs. ...	1	1	0
Ball, Mrs. ...	1	0	0
Dreaper, Miss ...	1	0	0
Low, Mr. A. A. ...	1	0	0
Mills, Mrs. A. L. M.	1	0	0
Frecker, Mrs. ...	1	0	0
Pigott, Mrs. M. ...	1	0	0
Stodart, Mrs. E. E.	1	0	0
Beatty, Mrs. T. C.	10	6	
Caton, Mr. H. W.	10	6	
Davall, Mr. F. W.	10	6	
East Essex Printing Works, Ltd. ...	10	6	
Fitch, Mr. A. ...	10	6	
Home and Colonial Stores, Ltd. ...	10	6	
Joy, Messrs. S. and T. ...	10	6	
Ling, Mrs. C. A. S.	10	6	
Lock, Mr. F. ...	10	6	
Orpen, Mrs. S. M.	10	6	
Richards, Mr. T. R.	10	6	
Allen, Miss B. ...	10	0	
Baker, Mrs. E. A.	10	0	
Day, Mrs. W. J. ...	10	0	
Green, Mr. S. ...	10	0	
Hoppett, Miss L. ...	10	0	
Mann, Mrs. Wm.	10	0	
Nunn, Mrs. L. E.	10	0	
Ralling, Miss ...	10	0	
Rattee, Mr. T. J.	10	0	
Ward, Mr. Richard	10	0	
Hole, Mr. G. ...	5	0	
Monaghan, Mr. P.	5	0	
Wakefield and Turner, The Misses	5	0	
Total ...	353	17	0

Donations, etc.

£	s.	d.	£	s.	d.
Clacton-on-Sea			Comyns Berkeley,		
Bowling Club			M.D. ...	5	5 0
Hospital Cup,			Mr. J. Fenn ...	5	5 0
forwarded by			Dr. R. Jenner-		
Mr. A. J. Green	150	0 0	Clarke ...	5	0 0
Colchester Carnival			Mr. G. W. Akester	5	0 0
Committee ...	50	0 0	Sale of bookcase,		
Box Collection at			given by the		
St. Osyth Priory			Exors. of the		
forwarded by			late Mr. G. B.		
Brig.-Genl. K.			Fieldgate ...	5	0 0
J. Kincaid-Smith	50	0 0	Grant per Pub-		
The League of			licity Association	5	0 0
Mercy ...	30	0 0	Clacton Homing		
E. Canny Ryall,			Society Entrance		
M.D. ...	25	0 0	Fees for the		
Frinton-on-Sea Golf			Fieldgate Cup,		
Club Tournament	23	15 0	forwarded by		
Frinton-on-Sea Golf			Mrs. Woodman...	3	14 4
Club, 10 per			Mr. J. W. Marsh	3	11 0
cent. of Derby			Chandos Hall, com-		
Sweep ...	5	15 0	petition at, per		
Exors. of the Estate			Mr. Avery ...	3	5 0
of the late Miss			Mrs. Gillam ...	3	0 0
C. Smith ...	20	0 0	Mr. N. L. Burgess	2	14 0
Garden Party and			Clacton Post Office		
Rummage Sale			Indoor Staff, per		
at Weeley, for-			Mr. H. F. Rolfe	2	10 0
warded by Mrs.			Mr. E. Cross'		
M. Thompson ...	12	12 0	Employees ...	2	3 6
Mrs. M. B. Cowley	10	10 0	Frinton-on-Sea		
Mrs. E. Gilders ...	10	10 0	Women's Insti-		
Mrs. A. E. Hillary	10	10 0	tute, part pro-		
Mrs. A. Kendon	10	10 0	ceeds of Fete ...	2	2 0
Mr. and Mrs. E.			Anonymous ...	2	2 0
Kingsman ...	10	10 0	Waverley Hotel		
Mrs. J. Sheen ...	10	0 0	Boxing Day Col-		
Loyal Order of			lection, per Mrs.		
Ancient Shep-			H. J. Harman...	2	2 0
herds ...	7	11 0	Sent by a patient,		
Gathered from dif-			Miss A. Beau-		
ferent sources,			mont, St. Osyth		
per Mrs. R. Ford	6	0 0	Priory ...	2	0 0
Sir Chas. Batho,			Holland Road In-		
Balance of Pre-			fant's School, far-		
sentation Fund	5	10 0	things Collection		
Glengariff Christ-			per Miss Day ...	1	12 6
mas Collection,			Surveyor's Depart-		
per Mr. R. T.			ment (Clacton)		
Gray ...	5	10 0	Collection at		
Mr. A. Adams ...	5	5 0	Outing ...	1	4 6

	£	s.	d.
St. Osyth "Pound Day," per Mrs. Wilson Blyth ...	1	3	0
Mr. A. M. Jansma	1	2	0
Mrs. Graham ...	1	1	0
Palace Theatre Collection, per Capt. Pennell ...	1	1	0
St. Paul's Choral Society, per Mrs. F. H. Howard...	1	1	0
Mr. B. W. Perks	1	1	0
Mrs. F. F. Simons	1	1	0
Holland Road Central School, per Mr. E. A. Read	12	3	
Balance of Fund collected at Weeley for wreath, per Mr. Wager ...	12	0	
Mrs. E. Arnold ...	10	6	
Beaumont Hall Hotel, proceeds of Palmistry ...	10	6	
Hurricane Lanterns	6	0	
Mr. G. W. Goddard (Great Clacton)	5	0	
Mr. J. Fuller (Little Clacton)			
240 farthings ...	5	0	
Croydon Baden Powell Scouts ...	5	0	
	<hr/>	<hr/>	<hr/>
	£532	15	1

SLATE CLUBS.

	£	s.	d.
The Queen's Arms...	3	10	0
The Warwick Castle	2	0	8
The Comrades ...	1	15	4
The Ship Inn ...	1	12	0
The Old Clactonians	1	11	6
The Unionist ...	1	5	0
•The St. John's, Gt. Clacton ...	1	2	6
The Apple Tree ...	1	1	0
The Co-operative ...	1	1	0
The Osborne ...	1	1	0
The Progressive ...	1	1	0
The King Victory ...	12	6	
The Magdalen Green	11	8	
	<hr/>	<hr/>	<hr/>
	£18	5	2
Payments by Private Patients ...	328	3	9
Other ditto ...	333	14	2
Xrays ditto ...	52	2	6
From the Extension Fund ...	23	18	7
Legacy, per Estate of the late Mr. C. F. Hill ...	50	0	0
	<hr/>	<hr/>	<hr/>
	£1338	19	3

Contributory Scheme.

	£	s.	d.
L. and N.E.R. Railway Staff, Clacton Section ...	26	7	1
Mr. G. T. Mann's Employees ...	6	19	2
Ruaton Gardens Co. Employers and Employees ...	5	7	6
Messrs. Ellis Partridge and Co. ...	2	10	6
Frinton Electric Light Works ...	2	2	0
East Essex Laundry Co. ...	5	14	0
	<u>£49</u>	<u>0</u>	<u>3</u>

Church Collections Etc.

	£	s.	d.
St. Paul's Church Offertory at Harvest Thanks- giving Service ...	11	3	2
Frinton-on-Sea Parish Church ditto ...	9	16	2
Beaumont Parish Church, one-third of, ditto ...	6	10	0
Great Holland Parish Church, half of ditto ...	5	1	0
Weeley Parish Church, part of ditto ...	5	0	0
St. Osyth Church, half offertory of Harvest Thanksgiving Service ...	4	18	9
Free Church United Communion Service, per Mr. C. A. Saltmarsh ...	4	16	6
Thorpe-le-Soken Church, part of Offertory at Harvest Thanksgiving Service ...	4	6	3
St. James' Church, Evening Offertory at Harvest Thanksgiving ...	4	0	9
All Saints', Walton-on-the-Naze Harvest Thanks- giving ...	3	0	0
St. John's, Great Clacton, collection at Harvest Thanksgiving Service ...	2	18	0
Little Clacton Parish Church half Offertory at Harvest Thanksgiving Service ...	2	15	0
Thorpe-le-Soken Baptist Church, Offertory at Harvest Thanksgiving Service ...	2	6	9
Wesleyan Trinity Church, Offertory on Good Friday ...	2	6	6
St. Michael's Church, Kirby-le-Soken, collection ...	2	2	0
Walton-on-the-Naze Congregational Church Har- vest Thanksgiving Service ...	1	2	6
	<u>£72</u>	<u>3</u>	<u>4</u>

Street Collections

	£	s.	d.
Clacton-on-Sea and District Flag Day ...	154	15	9
Alexandra Rose Day, per Mrs. H. J. Grant ...	106	10	5
Walton-on-the-Naze Flag Day, per Mr. J. S. Stevens ...	24	6	5
Frinton-on-Sea Flag Day, per Mrs. Ernest Cooper ...	9	13	6
Friendly Societies' Parade, per Mr. M. J. Fairweather ...	5	15	9
Great Holland Open Air Service Collection, per Mr. T. B. Lubbock ...	5	5	2
Friendly Societies' Parade at Great Holland, per Mr. T. Farrow (Kirby Cross) ...	3	0	0
Walton-on-Naze Pier Collection, per Mr. S. J. Stevens ...	2	14	8
	312	1	8
Less Expenses ...	11	13	4
	£300	8	4

Entertainments

	£	s.	d.
Grand Hotel New Year Dance, per Messrs. P. M. Thurlow and T. C. Kendon ...	42	14	6
Grand Hotel Dance, per Mrs. Harold Lilley ...	31	2	0
Clacton Comedy Club, per Mr. W. J. Brooks ...	12	0	6
Glengarry (Clacton) Exhibition Solo Dances by Miss Myrtle Wyles ...	10	7	6
Clacton Orchestral Society, half proceeds of Concert forwarded by Mr. J. B. Barlow ...	6	6	0
Brightlingsea Players, forwarded by Dr. E. P. Dickin ...	5	0	9
Frinton-on-Sea Dramatic Society, per Mr. R. J. Rust ...	1	19	6
Clacton-on-Sea Banks Dance ...	1	4	0
	£110	14	9

Football Matches, Etc.

	£	s.	d.
Tendring Hundred (Coan) Junior Charity Cup Competition, per Capt. E. Stiff ...	40	0	0
Coan Senior Football Charity Cup, per Capt. E. Stiff ...	10	0	0
Pearson Football Charity Cup, per Mr. H. R. Leach ...	5	0	0
Brightlingsea and District Football Charity Cup, per Mr. A. Lucas ...	3	0	0
	£58	0	0

Establishment Boxes.

	£	s.	d.
Miss Phyllis Hill, "Mayfield"	10	3	0
The Misses Bellamy, "Ramsey"	8	0	6
Hospital Box	6	0	0
Mrs. Newson, Wellesley House	3	10	0
Mrs. Adams, Westcliff Hotel	3	5	6
Mrs. Greenwood	2	0	1
Mr. C. W. Martin	1	17	0
Mr. P. E. Brand	1	10	0
Mr. Avery, Chandos Hall	1	8	10
Messrs. Cook and Eaves, Electric Parade... ..	1	6	3
Mrs. Bennett	1	5	3
Miss M. Wyles, "Glengarry"	1	5	0
Mrs. W. Mann, Pier Avenue	1	3	9
Mrs. Roxby	1	2	0
The Misses D. and E. D. Linnett, Montpelier	1	1	0
Mr. T. B. Lubbock	1	1	0
Mr. Potter	1	0	9
Mrs. Gentry, St. Osyth	1	0	6
Mr. F. G. Roberts, Pier Avenue	1	0	6
Mrs. Larkham, "Erdington"	1	0	6
Messrs. Bayley's Weighing Machine	1	0	4
Mrs. Parmenter	1	0	0
Post Office Outdoor Staff	19	3	
Mrs. Saunders, "Thatch Cot"	19	0	
Grosvenor Court Hotel	18	0	
Ex-Service Men's Club, Frinton	17	9	
Crown Hotel, Thorpe	17	6	
Mrs. Parsons, "Rosebank"	16	10	
Messrs. Goddard and Sons	16	7	
Mrs. F. Simons, Rydal Lodge	16	4	
Jacqueline Cafe	14	2	
Co-operative Stores, Rosemary Road	14	0	
Miss Beaumont, Portland House	13	5	
Mrs. Page, Westbourne House	12	8	
Mrs. Young, Great Holland	12	5	
Mrs. Gooding, Great Clacton	11	3	
Garrick Cafe	11	1	
Westward Ho!	10	9	
East Essex Printing Works, Ltd.	10	6	
Grand Hotel Buffet, Clacton... ..	10	3	
Blacksmiths Arms, Little Clacton	10	3	
Mrs. Smith	10	1	
Mr. H. J. Taylor	9	7	
Queens' Hotel, Frinton	9	6	
White Hart, St. Osyth	9	0	
Imperial Hotel, Clacton	8	8	
Mrs. C. J. Fox	8	6	
Westminster Bank, Walton	8	4	
Golf Club, Frinton	8	1	
King's Arms, St. Osyth	8	0	

Mrs. Davies	7	6
West Clacton Laundry	7	3
Miss Elphick	6	10
Waverley Hotel	6	9
Grand Hotel, Frinton	6	7
Mrs. Adlington	6	6
Mrs. Pennick	6	1
Mrs. Brown	6	1
Tennis Club, Frinton	5	11
Leaver's Stores	5	6
Mrs. Arnold, Harpesden Court	5	5
Mrs. Horseman	5	2
Marine Hotel	5	2
Sums under 5s.	3	15 7
							<hr/>
							£77 9 10
							<hr/>

Gifts to the Hospital.

Gifts during the past year have been received from the following:—

Miss Beaumont.
 Mrs. G. A. Low, "Pound Day" at Kirby.
 Messrs. Malby and Co.
 Mr. Edwards.
 Baptist Church Children's Service.
 Frinton Parish Church Children's Service.
 Frinton Women's Institute.
 Little Clacton Women's Institute.
 The 8th Clacton Girl Guides.
 Mrs. Wilson Blyth, "Pound Day," St. Osyth.
 Miss MacDonald.
 Great Clacton Wesleyan Chapel.
 Mr. and Mrs. J. W. Sucking.
 Thorpe Parish Church.
 Beaumont Wesleyan Chapel.
 Little Clacton Parish Church.
 Christ Church, Clacton-on-Sea.
 Frinton Parish Church.
 Parish Church, St. Osyth.
 Beaumont Parish Church.
 Mrs. Westwood.

Miss Williams.
 St. James' Church, Clacton-on-Sea
 Great Clacton St. John's Church.
 Miss Smith, Clay Hall.
 Mr. Seligman.
 Mrs. Adams.
 Mrs. Peake.
 Mrs. Kendon.
 Mrs. A. Weeley.
 Brig.-Gen. K. J. Kincaid-Smith.
 Mrs. Glendining.
 Mr. D. Lewellen.
 Mrs. Street and Miss Simmonds.
 Dr. Jenner Clarke.
 Dr. C. J. Fox.

Clacton and District Hospital Extension Fund.

	£	s.	d.
Stock Exchange Dramatic and Operatic Society	112	0	0
Messrs. Graham and Bentley, proceeds of Opening Concert	20	7	11
Lt.-Col. A. C. Mardon, D.S.O.	10	10	0
Mrs. A. H. Brown	5	5	0
Mrs. E. Cooper	3	3	0
Mr. Pat Kendon and Miss Pixie Rawlings	2	15	0
Miss Knott	1	0	0
Capt. H. J. Ratcliffe	1	0	0
Miss Williams	1	0	0
Mrs. Gilders	10	0	

£157 10 11

Ladies' Linen League.

President: LADY RICE.

Past Presidents: MRS. W. H. SLIMON, MRS. WELDON.

Chairman: MRS. H. J. GRANT.

Hon. Treasurer: MRS. S. WHEELER.

Hon. Secretary: MRS. LARKHAM,
"Erdington," Harold Road, Clacton-on-Sea.

Vice-Presidents:

Mrs. Bentley, Mrs. Bowers, Mrs. Clay, Mrs. Coan, Mrs. W. B. Carter, Mrs. Crossman, Mrs. Eldred, Mrs. J. E. Ellis, Mrs. Fenton-Jones, Mrs. Fox, Mrs. S. Francis, Mrs. Finlaison, Mrs. S. Goddard, Mrs. Horseman, Mrs. Hillary, Mrs. Kendon, Senr., Mrs. T. Kendon, Mrs. L. Kendon, Mrs. G. T. Mann, Mrs. J. May, Mrs. McSweeney, Mrs. Morton, Mrs. Price, Mrs. Parsons, Mrs. Sykes, Mrs. H. Turner, Mrs. F. Turner, Mrs. F. E. White, Miss Grainger, Miss Henson.

Hon. Sec. Entertainments:

Mrs. Fleming, "Burnham," Penfold Road.

Committee:

Mrs. W. Adams, Mrs. E. A. Baker, Mrs. W. B. Carter, Mrs. Dell, Mrs. S. Francis, Mrs. Horseman, Mrs. Moloney, Mrs. Newson, Mrs. Price, Mrs. Loader, Mrs. Revell, Mrs. Salter, Mrs. Wagstaff, Mrs. F. E. White, Mrs. Sergeant, Mrs. W. Taylor, Miss Starling, Miss Whitby-Parker, Miss F. Whitby-Parker, Miss McSweeney.

During 1928 the Hospital has been supplied with 12 sheets, 6 draw sheets, 18 pillow cases, 2 roller towels, 16 dressing towels, 24 air-ring covers, 24 sand bag covers, 24 binders, 12 oven cloths, 12 fomentation wringers, 6 Anæsthetists' coats, 2 coloured table cloths.

The object of the League is to supply and maintain all necessary linen for the Hospital as a gift from the ladies of Clacton and District. The Annual Subscription is (Membership, 2s. 6d.), Vice-President, 10s. 6d. The Hon. Secretary or any lady of Committee will be pleased to enrol new members.

Ladies Linen League.

BALANCE SHEET—Year ended 31st December, 1928.

RECEIPTS.		EXPENDITURE.	
	£ s. d.		£ s. d.
Balance at Bank, 1st January, 1928	82 17 6	To endow "Ladies' Linen League Bed—	
Cash in hand, 1st January, 1928, brought forward	2 2 0	Clacton District Hospital	50 0 0
Total Subscriptions received	56 19 0	Linen Supplied (see list)	17 5 6
Donations—		Supplying 24 Feather Pillows	7 10 0
Messrs. F. W. Woolworth, per T. Selfe, Esq.	3 0 0	Supplying 24 Bentwood Chairs for Hospital Wards	8 2 0
P. J. Pybus, Esq.	2 2 0	Supplying Lightning Conductor, erected by Lewellen and Co.	9 17 6
Messrs. Achille Serre, Ltd.	1 1 0	Three Tennis Racquet Presses	7 6 6
Mrs. Weldon	1 1 0	Cost, Printing Stationery, etc.	7 13 3
Miss Munro	6 0 0	Expenses General Meeting, February	2 15 0
Five others at 2s. 6d.	12 6	Cheques	2 0 0
Per Mr. and Mrs. Allen, proceeds per whist	2 7 6	Petty Cash Disbursements	3 15 3
Proceeds Dancing Display, arranged by Miss Margaret Vaughan	21 10 0	Total Expenditure	107 8 0
Proceeds two Jumble Sales	25 1 6	Balance—	
Proceeds Evening Whist, Westcliff Hotel	16 8 4	Cash at Bank, 31st December, 1928	39 8 8
Proceeds Four Afternoon Whist, Westcliff Hotel	25 12 6	On Deposit at Bank, 31st December, 1928	100 0 0
Proceeds Dances	8 12 3	Cash in hand, 31st December, 1928	2 19 9
Discount per Messrs. Downes	3 4		
Total receipts	£249 16 5		£249 16 5

I have examined the above Account with the books and vouchers, and certify that it is in accordance therewith.

H. WEATHERHEAD.

ANNIE F. LARKHAM,

Hon. Secretary.

Extracts from Rules.

OBJECT.

2.—The Hospital is intended for the benefit of persons who are unable to obtain the necessary medical attention, accommodation and nursing at their own homes, for accidents of all kinds, and cases of sudden illness, and shall be for the benefit of Clacton-on-Sea and the surrounding Districts supporting the Institution.

ELECTION OF BOARD.

6. A General Meeting of Life-Governors and Subscribers shall be held once in each year during the month of January, or as soon thereafter as practicable, to fill vacancies on the Board of Management, to elect the Secretary, Treasurer, Auditor, the Medical Staff, and to transact any business that may be considered necessary.

DONATIONS AND SUBSCRIPTIONS.

HOW SUPPORTED.

14.—The Hospital shall be supported by Annual Subscriptions, Donations, Bequests, payments made by patients, ect. The Annual Subscriptions shall be payable in advance and renewable from the date of the first payment.

LIFE-GOVERNORS AND SUBSCRIBERS.

15.—Every donor of 10 guineas and upwards shall be a Life-Governor and have the right of voting at all General Meetings, and every Annual Subscriber of one guinea and upwards shall have the same privilege during the current year of such subscription.

LETTERS OF RECOMMENDATION.

16.—Life-Governors shall be entitled to have one letter of recommendation yearly for each donation of

guinea yearly subscribed, such letters to be issued annually to Life-Governors during the month of January in each year, and to subscribers on payment of their Annual Subscription. Each letter shall be available for one month, any patient requiring the benefit of the Hospital for a longer period must obtain another letter of recommendation, or the permission of the Board of Management to be given upon the recommendation of the Medical Officer attending the case.

COLLECTIONS.

17.—Clergymen and Ministers of Religion, and any person or Committee obtaining a minimum sum of £5 5s. towards the maintenance of the Hospital, shall, during the then current year, be entitled to the privileges of subscribers in respect of each guinea so obtained.

ENDOWING BEDS.

18.—Any person, association or club, making a yearly contribution of £50 and upwards towards the funds of the Hospital, shall during the continuance of such subscription, be at liberty to give a name or designation to one of the beds of the Hospital and to have the right of recommending patients for such bed without further payment. A yearly contribution of £30 or more shall entitle any person, association, or club, to have similar privileges in respect of a child's cot.

REGULATIONS—ADMISSION OF PATIENTS.

19.—The admission of patients shall be by letters of recommendation except that:—

- 1.—All cases of accidents and sudden illness shall be admitted provisionally by the Matron if accommodation be available, and upon admission the Matron shall immediately summon

a member of the Medical Staff who may, if he deems the case unsuitable for the Institution, discharge the patient and report the same to the Hon. Secretary. Those retained in the Hospital must obtain letters of recommendation and will come under the general provisions of Clause II. of this rule.

LETTERS OF RECOMMENDATION.

2.—Patients shall be admitted upon the recommendation of Life-Governors or Subscribers, if accommodation be available. Such admission shall be subject to the approval of a member of the Medical Staff. All patients are expected to pay at least £1 per week for adults and 10s. per week for children to the Funds of Hospital, except in necessary cases, or in the case of those who pay through the Contributory Scheme.

20.—Patients occupying a private ward shall pay a sum of at least five guineas per week, plus such fees for medical attendance as shall be decided between doctor and patient.

RESPONSIBILITY OF REMOVAL.

21.—The most urgent cases shall be admitted without reference to priority, and no case shall be admitted which can be treated equally well outside. Every patient shall obtain an undertaking from some substantial householder to defray expenses of removal or burial.

VISITING CLERGYMEN.

23.—Patients of all religious denominations shall be admissible and may be visited by a Clergyman or Minister of their own denomination, if they desire to avail themselves of their ministrations.

VISITORS.

24. Relatives of friends may visit patients in dangerous cases at any time, by an order from the Matron or Medical Attendant. The usual visiting days shall be Sundays and Wednesdays from 2 to 4 p.m.

REMOVAL.

25.—Any patient may at any time be removed by order of a member of the Medical Staff attending the case, or in consequence of improper conduct or breach of the rules of the Hospital.

DISQUALIFICATION.

26.—The following persons shall be disqualified for admission:—Women in advanced stage of pregnancy, unless, in the opinion of the Medical Attendant, an immediate operation is necessary, those disordered in intellect, suffering from consumption in an advanced stage, epilepsy, or any infectious disease, or from incurable disease, and children under two years, except accident or operation cases.

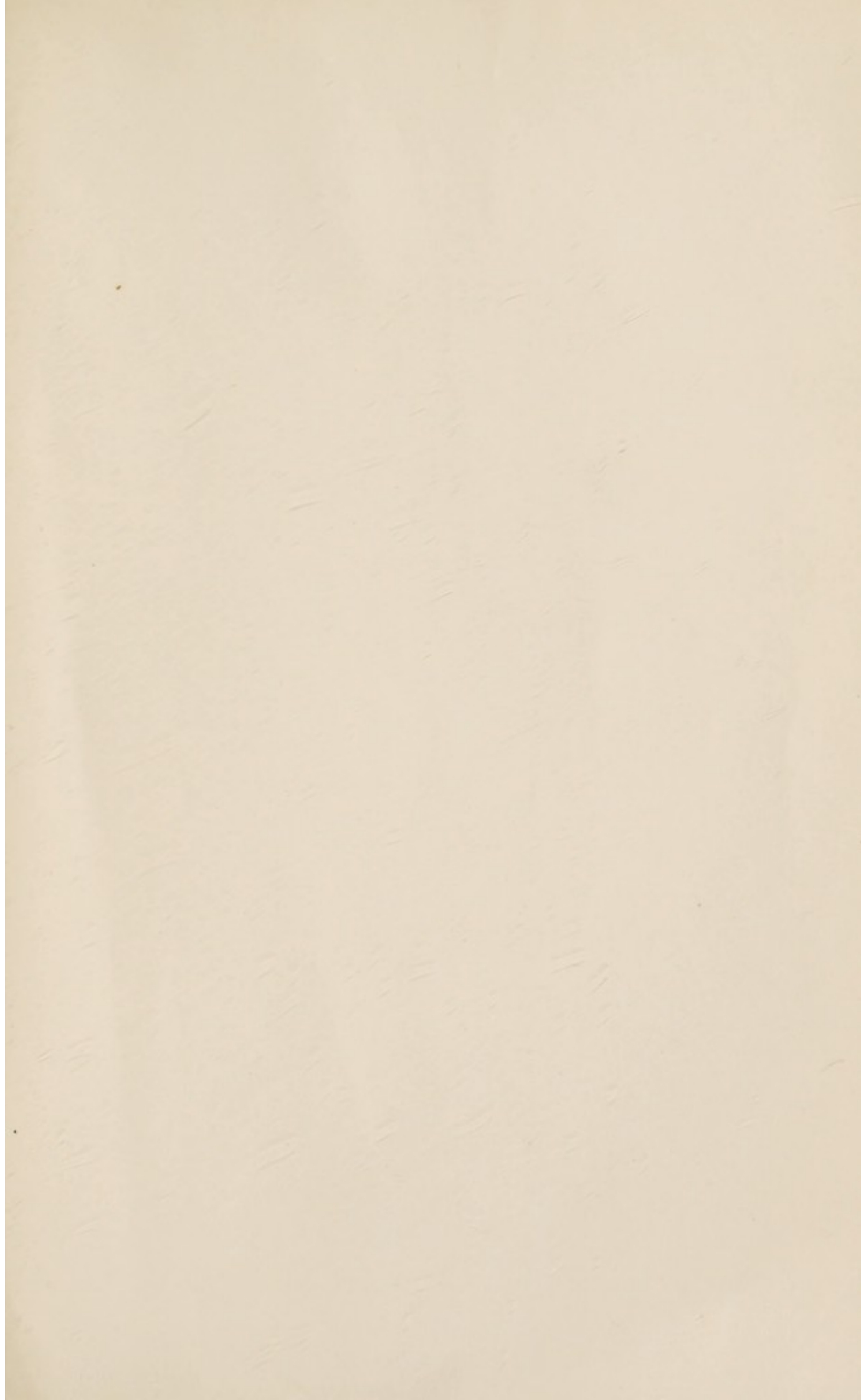

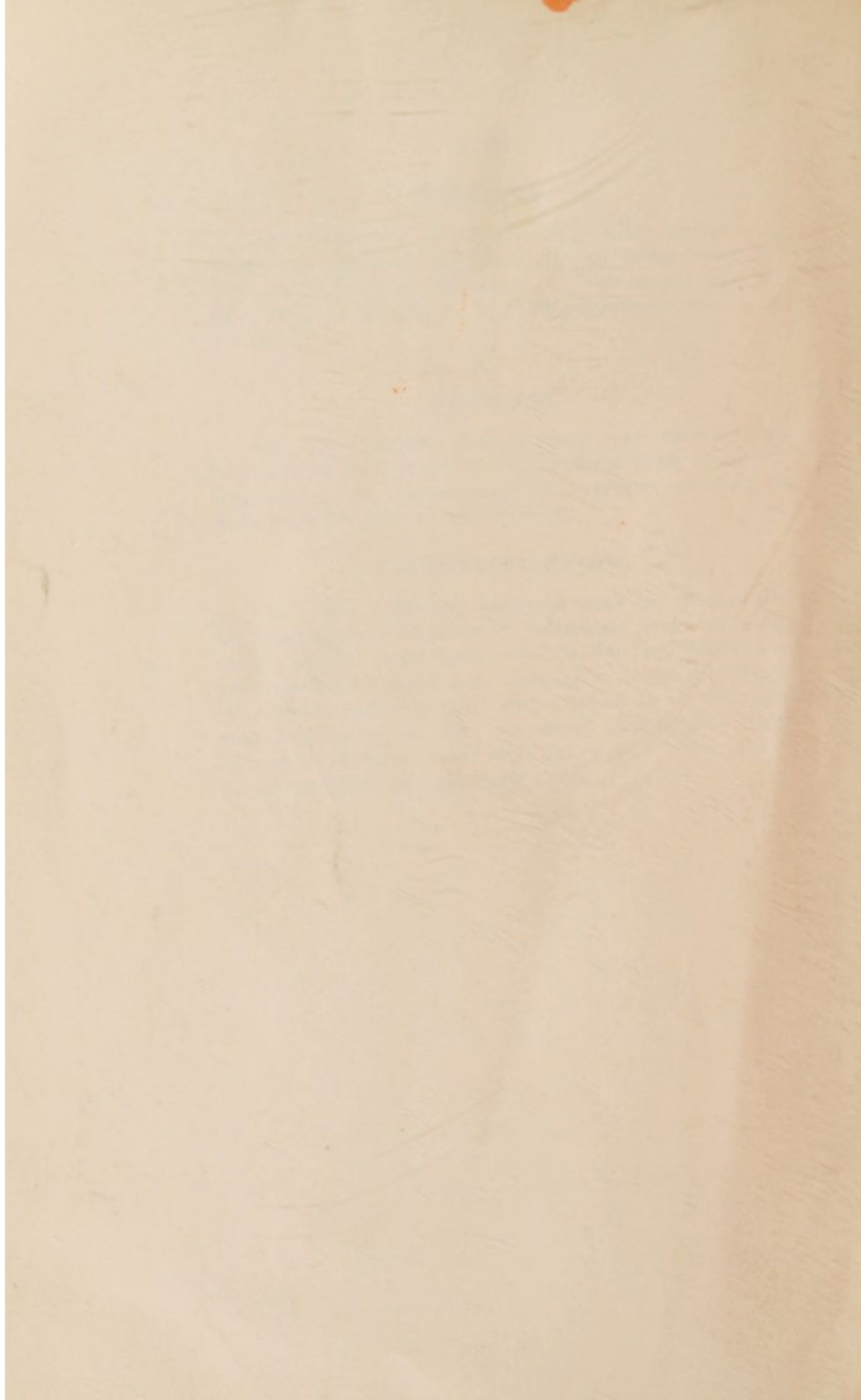



18