

Report of the Board of Management with statement of accounts and list of subscriptions and donations : 1931 / Chesterfield and North Derbyshire Royal Hospital.

Contributors

Chesterfield and North Derbyshire Royal Hospital. no2002088636

Publication/Creation

Chesterfield : [publisher not identified] 1931

Persistent URL

<https://wellcomecollection.org/works/nrvsx83t>

License and attribution

This work has been identified as being free of known restrictions under copyright law, including all related and neighbouring rights and is being made available under the Creative Commons, Public Domain Mark.

You can copy, modify, distribute and perform the work, even for commercial purposes, without asking permission.



Wellcome Collection
183 Euston Road
London NW1 2BE UK
T +44 (0)20 7611 8722
E library@wellcomecollection.org
<https://wellcomecollection.org>



Chesterfield
and North Derbyshire
Royal Hospital.

Annual Report
for the Year 1931.

£1,000 endows a Bed.
£500 endows a Cot.

LIBRARY
Aug 1931
WX28
.B65
C52C52
1931



22501899504

The Annual Meeting will be held in the Council Chamber, Memorial Hall, Chesterfield, at 4-30 p.m., on Thursday, March 17th, 1932.

All Subscribers are invited to attend.

Subscriptions became due 1st January last.

Subscribers are earnestly requested to pay them at an early date to the Secretary, or to the Westminster Bank, Limited, Chesterfield.



ORDER ON BANKERS

ToBank.

.....

Gentlemen,

Please pay the sum of £ : : (.....pounds
.....shillings.....pence) to WESTMINSTER BANK, LIMITED,
CHESTERFIELD, for the credit of THE CHESTERFIELD & NORTH DERBYSHIRE
ROYAL HOSPITAL, on receipt of this order, and continue to pay the same amount
annually on the.....day of....., and charge the same
to my account. This order is to remain in force until cancelled by me in writing.

Two-penny

Signature.....

Stamp.

L

Date.....



Digitized by the Internet Archive
in 2019 with funding from
Wellcome Library

<https://archive.org/details/b31685110>

The ANNUAL MEETING will be held in the Council
Chamber, Memorial Hall, Chesterfield, at 4-30 p.m., on
Thursday, March 17th, 1932.

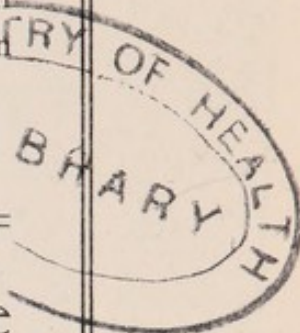

Chesterfield and North Derbyshire
Royal Hospital.

REPORT

OF THE

Board of Management

WITH

Statement of Accounts

AND

List of Subscriptions and Donations

FOR THE

Year ending December 31st, 1931.

CHESTERFIELD :

BALES & WILDE, PRINTERS, GLUMAN GATE.

KEY TO AERIAL VIEW OF HOSPITAL.

- | | |
|---------------------|---|
| 1. Administration. | 13. V.D. |
| 2. Ambulance Bay. | 14. Durrant Hall. |
| 3. Markham Ward. | 15. Nurses' Home. |
| 4. Children's Ward. | 16. Casualty and Outpatient Department. |
| 5. Barnes' Ward. | 17. Site of Murphy Ward, Ophthalmic Out-
patient Department and Theatre. |
| 6. Portland Ward. | 18. Holywell House. |
| 7. Staveley Ward. | 19. Holywell House Annexe. |
| 8. Devonshire Ward. | 20. Site of Holywell House Extension. |
| 9. Theatre. | 21. Laundry. |
| 10. Basil Ward. | 22. Boilers. |
| 11. Manvers' Ward. | 23. Mortuary. |
| 12. Eastwood Ward. | |

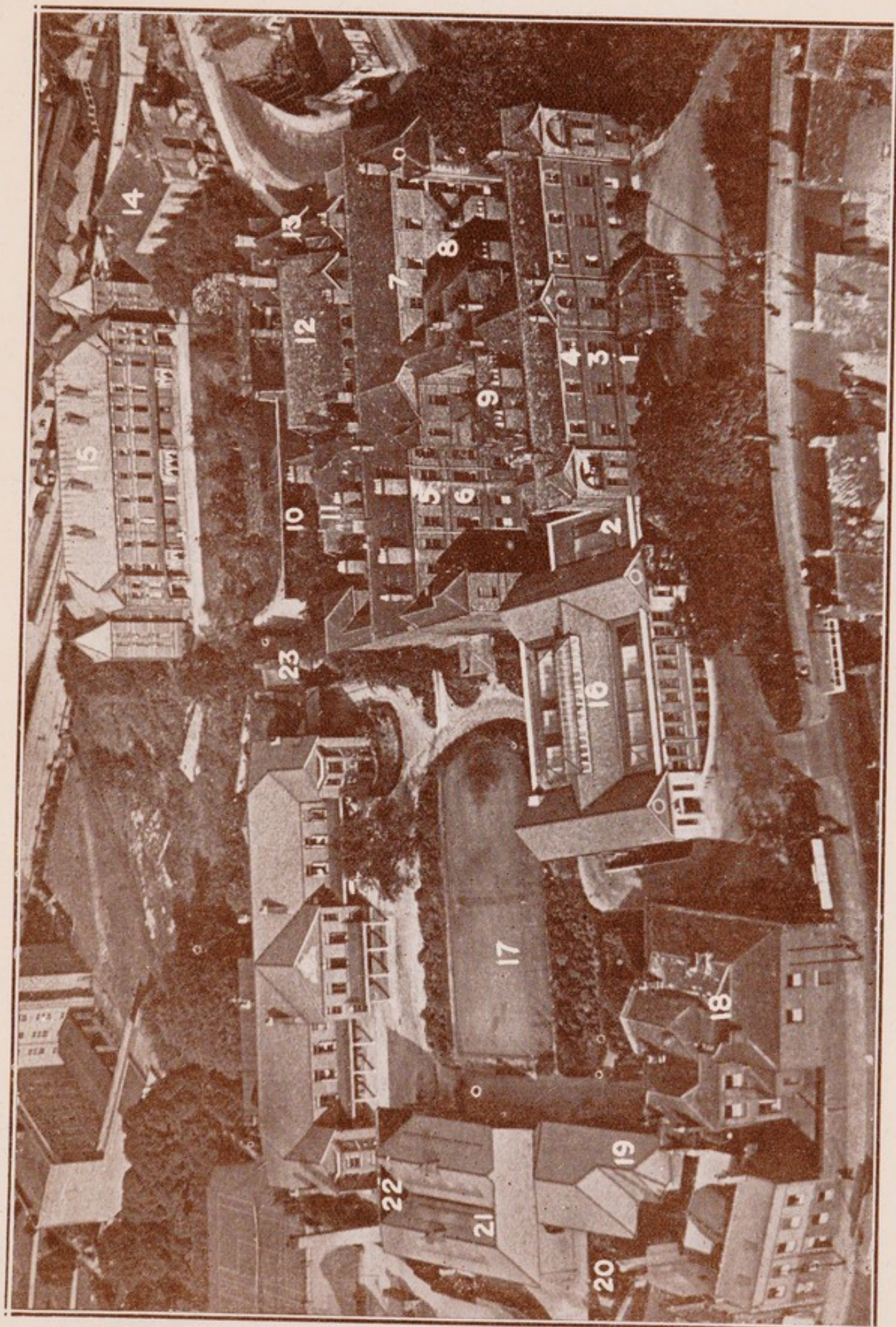



CHESTERFIELD AND NORTH DERBYSHIRE ROYAL HOSPITAL.

HISTORY.

THE Hospital was founded by Deed of Trust in 1854 and with it was incorporated a Dispensary, established in 1800 for the benefit of such poor people "as have not relief from the Parish and are unable to pay for medicine and assistance themselves."

The premises taken over for the Hospital were situate in St. Mary's Gate, opposite the Church, and were rented from Mr. Richard Dixon for £15 per annum, the rooms comprising a "parlour," a "front room," a "sitting room," two "lodging rooms" and two "attics."

The first meeting of the Board of Management was held on the 3rd May, 1854, when the Duke of Devonshire was elected President.

The Income for the first year was £714 18s. 4d., and the Expenditure, including equipment, amounted to £360 6s. 8d. The In-Patients numbered 10.

The Hospital accommodation, however, soon proved inadequate, and Durrant Hall and Grounds were purchased from the Duke of Devonshire for the nominal consideration of £100.

The Hall was demolished with the exception of the kitchens, which were utilised as part of the present buildings.

The foundation stone was laid on the 28th September, 1859, by the Rt. Hon. Spencer Compton Cavendish, Marquis of Hartington (afterwards the 8th Duke of Devonshire). The ceremony was preceded by a Public Breakfast and the stonelaying was carried out with full masonic honours, and in June, 1860, the Hospital was opened for the admission of cases.

In 1863 a special appeal was made to those employed in or about the Collieries, Manufactories and Railways of the district to support the Institution "expressly designed for their own benefit," and the workmen at a number of concerns consented to a deduction from their wages of sums varying from a farthing to a penny per week, and in the following year the Hospital had working men representatives elected by popular vote to sit on the Board of Management. This system has greatly extended and in 1930 the workpeople in the Hospital area contributed the very large sum of £15,250 1s. 1d. It should be noted that the employers have, by arrangement, agreed to contribute 33½ per cent. of the money contributed by the employees. The Board of Management includes, also, 12 working men representing the different industries and trades.

The Devonshire Ward and a new Dispensary were added in 1873, and the Portland Ward in 1890, bringing the accommodation for patients up to 60 beds.

In 1901 the late Alderman Edward Eastwood purchased from the School Board the Durrant Road School and the Board's Offices adjoining, and presented them to the Institution fully equipped for the purpose of two Medical Wards, the male Ward being named after the Donor and the female Ward after the late Earl Manvers, who performed the opening ceremony in April, 1902.

A Röntgen Ray apparatus was installed in 1903.

In 1904 the late Alderman Edward Eastwood gave to the Hospital a piece of land adjoining the Hospital, on which was subsequently erected a Nurses' Home, thus setting free, for the accommodation of further patients, the whole of the top floor of the original buildings. An Ophthalmic Department was also inaugurated. The alterations and extensions were carried out in 1907 and 1908 and provided for an increase of 39 surgical and ophthalmic beds, a Nurses' Home to accommodate all the Nursing Staff, an anæsthetic room, and a Mortuary, bringing up the total bed accommodation to 110.

On 29th July, 1908, the Nurses' Home was opened by the Duchess of Devonshire.

The Basil Ward of 20 beds, given by the late Mr. Charles Markham in memory of his brother, the late Sir Arthur Basil Markham, was opened on November 9th, 1916, making the total bed accommodation 150.

In January, 1918, the Royal Patronage was bestowed upon the Hospital, the title being changed to "The Chesterfield and North Derbyshire Royal Hospital."

The Orthopædic and Electrical Department was opened early in 1919, the Nurses' Dining Room being appropriated for this purpose, and the Board Room utilised for the Nurses' Dining Room.

In 1919 Ald. G. A. Eastwood gave to the Hospital Holywell House and grounds, on which a new Out-Patient block was erected, comprising Consulting rooms, Ophthalmic Examination room, Casualty room, Orthopædic, Electrical and Massage rooms, Pathological Laboratory, X-Ray rooms, etc. Alterations were made to Holywell House, providing accommodation for 23 members of the Nursing Staff. A Laundry was also erected and opened in 1923, the cost of the alterations and extensions amounting to £50,029 16s. 8d.

The old Out-Patient Department was adapted for the use of the Resident Medical Staff, which now numbers five, and considerable improvements were made in the old administrative block.

In 1923 the late Mr. Charles Markham gave shares to the value of £10,000 for the purpose of providing additional beds for women and children, and the Staveley Ward was built over the Devonshire Ward, bringing the total bed accommodation for patients up to 190. The addition of this Ward necessitated further accommodation for the Nursing Staff, and an annexe was built to Holywell House containing 18 rooms.

In 1926 an appeal was made by the Mayor of Chesterfield for providing a Wireless Installation, and every adult bed is now fitted with headphones, the Children's Ward having a Loud Speaker.

In 1931, a New Block of two storeys was opened by the Duke of Devonshire, the capital cost being £22,200. It contains on the first floor a Ward of 31 beds, called the Murphy Ward to commemorate the legacy of £10,000 bequeathed by the late Mr. Thomas Murphy. The ground floor comprises a new Ophthalmic Out-patient Department, a complete Theatre Unit for the use of this Department and the Ear, Nose and Throat Department, and a Laboratory for the Pathological Department. Eighteen additional rooms for the Nursing and Domestic Staffs were added to Holywell House. 126 milligrammes of Radium and the necessary accessories were purchased and a building erected for the Department, the total cost being £2,000. An X-Ray Film Store was also built. The bed accommodation for patients is now 220.

OFFICERS FOR THE YEAR 1931.

President:

HIS GRACE THE DUKE OF DEVONSHIRE, K.G.

Vice-Presidents:

W. B. M. JACKSON, ESQ., J.P. E. C. BARNES, ESQ., C.B.E., D.L., J.P.
BRIG.-GEN. G. M. JACKSON, D.L., J.P. G. A. EASTWOOD, ESQ., J.P.

Trustees:

M. S. BRODHURST, ESQ. MAJOR H. H. JACKSON.
G. A. EASTWOOD, ESQ., J.P. THEO. PEARSON, ESQ.
T. H. BARNES, ESQ. E. D. SWANWICK, ESQ.

Treasurer:

C. J. HOWSON, ESQ., J.P.

Board of Management:

E. C. BARNES, ESQ., C.B.E., D.L., J.P., *Chairman*.
G. A. EASTWOOD, ESQ., J.P., *Vice-Chairman*.

M. S. BRODHURST, ESQ.	THEO. PEARSON, ESQ.
T. E. HASLAM, ESQ., J.P.	MAJOR I. W. LAMONBY.
E. D. SWANWICK, ESQ.	G. F. CHAMBERS, ESQ.
G. CLARK, ESQ., J.P.	R. RINGHAM, ESQ.
SIR E. SHENTALL, J.P.	J. H. HESKETH, ESQ.
C. J. HOWSON, ESQ., J.P.	F. VERNEY, ESQ.
MRS. W. B. M. JACKSON.	REV. E. W. PLATT, M.A., B.D.
REV. W. ROSS.	

(The Members of the Honorary Medical Staff are *ex-officio* Members of the Board of Management).

Representative Working Men:

MESSRS. D. MARTIN and J. W. VALLANCE, Eckington District.
MESSRS. A. GRATTON and W. H. FERN, Staveley District.
MESSRS. S. OAKTON and E. COWELL, Sheepbridge District.
MESSRS. E. MILLER and J. EYRE, Chesterfield District.
MESSRS. R. OWEN and S. SALES, Grassmoor District.
MESSRS. T. HARDY and E. WHITWORTH, Clay Cross, Pilsley and Tibshelf District.

House Committee:

MR. THEO. PEARSON, *Chairman*.

MR. M. S. BRODHURST, *Vice-Chairman*.

MR. E. C. BARNES, C.B.E., D.L., J.P.	MR. C. J. HOWSON, J.P.
MR. G. A. EASTWOOD, J.P.	MRS. W. B. M. JACKSON.
MR. R. OWEN.	MR. E. MILLER.
MR. E. D. SWANWICK.	MR. L. E. SUTCLIFFE, M.B.
MR. G. CLARK, J.P.	

Elective Committee:

Board of Management and the following—

S. BERRESFORD, ESQ.	MAJOR V. O. ROBINSON, M.C.
W. HAWKSLEY EDMUNDS, ESQ., J.P.	G. J. EDMUNDS, ESQ.
L. D. BIRD, ESQ.	R. PLOWRIGHT, ESQ.

Representative Working Men:

MR. J. H. HARE.	MR. J. GREAVES.
MR. A. E. ORWIN.	MR. J. A. BARKER.
MR. T. E. BAKER.	MR. W. ASHMORE.

The Honorary and Resident Staff.

Hon. Consulting Physician:

ARTHUR COURT, ESQ., B.A., M.B., B.Ch., Cantab., L.R.C.P., Lond.,
M.R.C.S., Eng.

Hon. Physicians:

R. A. McCREA, ESQ., M.B., B.Ch., B.A.O., R.U.I.
A. C. S. COURTS, ESQ., M.D., B.S., Lond.

Hon. Consulting Surgeon:

ALBERT GREEN, ESQ., M.B., Lond., L.R.C.P., M.R.C.S.

Hon. Surgeons:

FLAVELL EDMUNDS, ESQ., M.R.C.S., Eng., L.R.C.P., Lond.
T. R. EVANS, ESQ., M.D., Ch.B., Edinburgh.
L. E. SUTCLIFFE, ESQ., M.B., Ch.B., Sheffield.
F. J. MILWARD, ESQ., M.A., M.Ch. (Cantab.), F.R.C.S., Eng.

Hon. Ophthalmic Surgeon:

W. M. MUIRHEAD, ESQ., M.B., Ch.B., Sheffield.

Hon. Orthopædic Surgeon:

A. GARRICK WILSON, ESQ., F.R.C.S., Eng., B.A., M.B., M.Ch., Cantab.

Hon. Surgeon to the Ear, Nose and Throat Department:

GEORGE WILKINSON, ESQ., B.A., M.B., F.R.C.S., Eng.

Hon. Assistant Surgeons to the Ear, Nose and Throat Department:

R. B. N. SMARTT, ESQ., B.A., M.B., B.Ch., B.A.O.
F. WEBSTER FURNISS, ESQ., B.A., Cantab., M.R.C.S., L.R.C.P.

Hon. Anæsthetists:

C. O'BRIEN, ESQ., M.C., M.D., B.Ch., B.A.O.
N. A. K. SPARROW, ESQ., L.R.C.P.I., L.R.C.S.I., and L.M.
J. P. DAVIE, ESQ., M.A., M.D., Ch.B., Edinburgh.
A. M. DUTHIE, ESQ., D.S.O., M.C., M.A., M.D., Ch.B., Aberdeen,
F.R.C.S., Edinburgh.
G. C. GELL, ESQ., M.R.C.S., L.R.C.P., L.D.S., R.C.S., Eng.

Hon. Consulting Radiologist:

W. HARWOOD NUTT, ESQ., M.D.

Hon. Radiologist:

J. L. GROUT, ESQ., M.C., F.R.C.S., Edinburgh, M.R.C.S., L.R.C.P.

Hon. Pathologist and Bacteriologist:

P. F. MACGINNIS, ESQ., B.Sc., B.A., R.U.I., L.M.S.S.A., Lond.

Hon. Consulting Dental Surgeon:

HAROLD SMITH, ESQ., L.D.S., R.C.S., Eng.

Hon. Dental Surgeon:

CLAUDE FURNESS, ESQ., L.D.S., R.C.S.I.

Resident Surgical Officer:

J. M. WRIGLEY, ESQ., M.R.C.S., L.R.C.P.

House Surgeons:

D. J. M. MACKENZIE, ESQ., M.B., Ch.B., Edinburgh.
W. F. BAGOT, ESQ., M.B., Ch.B., Glasgow.
K. J. GRANT, ESQ., M.A., M.B., Ch.B., Glasgow.
H. C. MUIRHEAD, ESQ., M.R.C.S., L.R.C.P.

Honorary Auditors:

MESSRS. R. L. MARSDEN & Co.

Matron:

MISS M. A. BERRY, A.R.R.C.

Assistant Matron:

MISS H. NOCK.

Superintendent and Secretary:

MR. G. SUNNUCK.

Assistant Secretary:

MR. E. BARBER.

CHESTERFIELD AND NORTH DERBYSHIRE ROYAL HOSPITAL.

REPORT

Of the Board of Management for the Year ended 31st December, 1931.

The Board of Management have pleasure in presenting their Annual Report and Statement of Accounts for the past year ended 31st December, 1931, this being the 78th year since the establishment of the Hospital.

It is with sincere regret that the Board have to report the death of Mr. J. W. Tonks, who had been an Honorary Surgeon of the Institution for thirteen years. Mr. Tonks had, during the whole of this period, given most devoted and skilful service to the Institution, and it was in the exercise of this service that he lost his life. The Board desire to place on record their most sincere regret at his death, which is not only a great loss to the Institution but also to the district and to his many personal friends.

Mr. F. J. Milward, F.R.C.S., who had previously held an important surgical appointment at St. Thomas' Hospital, London, has been elected to fill the vacancy.

During the year there also occurred the death of Mr. Arthur Townrow, after a long illness. He had been a prominent member of the Board of Management and the House Committee for many years, to both of which bodies he had rendered great services. He was a most generous supporter of the Institution, having given considerable sums of money at various times.

EXTENSIONS.

The Extensions which were referred to in last year's Report, and which were commenced in July, 1930, were finally completed at the end of this year. They consist of a block of two storeys, on the first floor of which is situate a new Ward containing 31 beds, and this has been called the Murphy Ward to commemorate the legacy of £10,000 bequeathed by the late Mr. Thomas Murphy. The accommodation on the ground floor comprises (1) New Ophthalmic Department, (2) a complete Theatre Unit for

the use of this Department and the Ear, Nose and Throat Department, and (3) a Laboratory for the Pathological Department, etc.

An additional wing has also been added to Holywell House to provide the necessary accommodation for the increased Nursing and Domestic Staffs.

The total cost of the buildings and equipment is approximately £22,200, and to meet this liability a sum of £20,600 has been accumulated. This sum includes the above-mentioned legacy, without which it would have been impossible to proceed with the much needed extension. Mr. Murphy's name will always be remembered with gratitude by the Board and everyone interested in the Institution. There remains a debit balance of approximately £1,600 and the Board earnestly hope that generous donors will assist in removing the burden of this debt. The Block was formally opened by our President, the Duke of Devonshire, on the 10th December.

RADIUM.

As mentioned in last year's Report, generous donations have been given from time to time for the purpose of supplying Radium for the use of the Hospital, and during the year the fund was added to by a gift of £250 from Mr. S. Berresford, to whom the Board tender their most sincere thanks. Up to the present the total sum available for this Fund has reached £2,070, and with this money the Board have been able to purchase 126 milligrammes of Radium and provide the necessary building and equipment.

EXPENDITURE.

The Statement of Accounts shows that the Ordinary Expenditure for the year was £25,698 4s. 1d., against £25,133 17s. 0d. in 1930, and Special Expenditure £192 11s. 4d., mainly incurred in alterations to Durrant Hall, making a total of £25,890 15s. 5d., exclusive of the cost of the Venereal Department, £1,396 4s. 3d., which is defrayed by the County Council.

The Ordinary Expenditure was £564 7s. 1d. more than in 1930. The principal cause of the increase is the cost of the maintenance of the new Murphy Ward, which was occupied during the last three months of the year.

The Repairs and Improvements Suspense Account, which, on the 31st December, 1930, showed a credit balance of £708 9s. 3d., has been drawn upon during the year to the

extent of £638 0s. 1d., new floors having been laid down in Eastwood and Markham Wards and extensive improvements carried out in the Portland Ward.

INCOME.

The Ordinary Income was £25,809 1s. 8d., against £27,363 17s. 2d., a decrease of £1,554 15s. 6d.

While the Board very much regret such a serious decrease in the Income they are glad to be able to report that the Ordinary Income is practically equal to the Ordinary Expenditure, a result which in these very difficult times cannot be otherwise considered than as extremely satisfactory.

The new Murphy Ward and the other additions mentioned above will entail an increased expenditure of £4,000 per annum for maintenance, and the Board appeal to all sections of the Community to assist them in providing this extra sum. The workmen in the district have been specially appealed to. The question was brought up at a meeting of representatives of the working men on the 29th June, 1929, when a Resolution was passed by a large majority recommending that all workpeople in the area should subscribe one halfpenny per week for the maintenance of the new Ward in addition to the twopence already contributed. The workpeople employed at a certain number of firms have already complied with this request.

The Board of Management have in the past done their utmost to equip and maintain the Institution in a thoroughly up-to-date manner, and have been enabled to do so by the generosity of their subscribers.

It will be a calamity if through lack of funds the Board are not able in the future to maintain this high standard of efficiency and may even have to contemplate reducing the scope of their activities.

During the year a new organisation, called the Chesterfield Royal Hospital Voluntary Workers' Association, has been formed to replace what was generally known as the Carnival Committee. It is conducted on an entirely voluntary basis, and although the Association has only been at work for six months the very gratifying amount of £600 has been handed over to the Institution. The Board are extremely grateful to this organisation for the splendid efforts they are making and hope that during the next year they will achieve even greater results.

In order to supply accommodation for the use of this Committee and the entertainments they give, particularly

Whist Drives, the old Baptist Church, which is now called the Durrant Hall, and which was acquired by the Hospital in 1928, has been altered and renovated and now is an excellent building for entertainments and functions in connection with the Hospital.

The Chesterfield and District Agricultural Discussion Society has again attained another record, 56,009 eggs having been collected. The Board tender their most sincere thanks to the Society and to all the collectors, including the school children, for all their work in connection with it.

The Board also tender their most grateful thanks to all classes of subscribers for their generous assistance, and to the Hospital Committees (£1,137 6s. 10d.), the workers of the Women's Medical Ward Fund (£583 12s. 5d.), and the Alexandra Rose Day Fund (£134), for their efforts on behalf of the Hospital.

Legacies have been received as follows :—

Executors of the late	£	s.	d.
Miss Elizabeth Gladwin	192	10	5
Mr. Henry Ashley	7	17	2
Mr. Sydney Townrow	50	0	0
Mr. Jonathan Derbyshire	6	0	0
Mr. P. H. Hicking (first instalment) ...	91	1	9

These sums have been placed to the credit of the Capital Account (General Purposes).

A Legacy of £750 has also been received from the Executors of the late Mr. Ernest Edmund Barnes, and this sum has been placed to the credit of the Radium Fund Account.

Under the Will of the late Rev. Hugon S. Tayler, the Hospital will receive a Legacy of £50 free of duty. The Board greatly appreciate this remembrance, particularly as whilst residing in Chesterfield Mr. Tayler was a very helpful and sincere worker on the House Committee for many years.

IN-PATIENTS AND OUT-PATIENTS.

During the year 1931, 2,623 patients were admitted to the Hospital, being 163 less than in 1930. At the close of the year 1930 there were 157 patients in the Institution, so that 2,780 in all have received In-Patient treatment, being a decrease of 168 compared with 1930.

Of the 157 patients remaining in Hospital at the end of 1930, 141 were cured or relieved, four unrelieved, six died, two were transferred to other Institutions, two left at own request, and two remained in Hospital.

Of the 2,623 patients admitted during 1931, there were :

2130 Cured or relieved.

132 Unrelieved.

157 Died.

24 Left at their own request.

17 Transferred to other Institutions.

163 Remaining in Hospital (exclusive of two
— remaining from 1930).

2623

The total number of deaths of patients admitted during the year was 157, of which number 59 died within 48 hours of admission.

There have been 4,221 cases in which anæsthetics have been administered during the year, the number of operations performed being 4,407.

There were 4139 persons X-Rayed during the year, and in the X-Ray Therapeutical and Diathermy Department 40 patients (23 new, 17 old) made 608 attendances. Screen examinations numbered 350. In the Ultra-Violet Ray Department 137 cases were dealt with, the number of attendances being 1392.

During the year, 7611 patients were treated in the Out-Patient Department, as compared with 7541 in 1930.

Medical and Surgical	3,693
Orthopædic	366
Ear, Nose and Throat	1,481
Ophthalmic	1,467
Dental	606

7,613

In addition to the above, 6,024 cases were treated in the Casualty Department, of which number 1,265 persons ultimately became In-Patients.

In the Orthopædic, Electrical and Massage Department the attendances numbered 30,584.

The total attendances of Out-Patients, excluding the Venereal Department, numbered 84,772.

In the Special Department dealing with Venereal Diseases, the number of new cases dealt with was 321. During the year, 184 persons were discharged cured. The whole of the expenses in this Department are borne by the County Authorities.

GENERAL.

In addition to the extensions which have been referred to above, during the year there have been further considerable improvements. The Portland Ward has been entirely

renovated, making it now a thoroughly modern and well-equipped Ward.

The equipment of the Kitchens has also been amplified and brought up to date to meet the increased demands arising out of the enlargement of the Hospital.

A small building at some distance from the main buildings has been erected for the purpose of storing X-Ray films required for record purposes, as the retention of these in the Main Block has been found to be a source of danger in the experience of other Hospitals.

Other improvements have been carried out with a view to keeping the Hospital in a thoroughly up-to-date condition.

With the addition of the Murphy Ward, the Hospital now consists of 220 beds, and as the maintenance of these beds and all the other activities of the Hospital will entail a cost of about £30,000 per annum, it will be realised what a serious responsibility rests upon the Board of Management.

The Board wish to point out that a very large proportion of their annual income comes in almost at the last moment, and they again appeal very strongly to subscribers to give their subscriptions as early in the year as possible, so that the Board may be able to meet the liabilities as and when they fall due, especially as in the case of the salaries and wages of the nursing and other members of the Staff, the payments are made monthly.

A new scheme has been formulated for the provision of Blood Donors, as a result of which certain members of the St. John Ambulance Brigade and the Rover Scouts have been good enough to offer their services, in addition to members of the Chesterfield Borough Police, who for some time past have been willing volunteers. The Board take this opportunity of expressing their appreciation of their services.

The Ladies' Section of "Toc H" still continue to run the Canteen for the supply of refreshments for the patients attending the Out-patient Department. This has in the past proved a great boon to the patients attending and hearty thanks are given to the ladies who devote so much time and trouble to this useful work.

Numerous gifts have been presented to the Hospital during the year, and the Board desire to express their thanks to the donors.

EDWIN C. BARNES,
Chairman of the Board of Management.

INCOME AND EXPENDITURE ACCOUNT FOR

INCOME.

ORDINARY.

I. Voluntary Gifts.

Subscriptions, Donations, etc. :—	£	s.	d.	£	s.	d.
Annual Subscriptions and Employers' Contributions (see page 21)	4713	15	7			
Donations (see page 32)	1141	4	9			
Boxes (see page 36)	305	4	3			
Hospital Committees (see page 40)	1137	6	10			
School Collections (see page 41)	104	6	0			
Alexandra Rose Day	134	0	0			
Women's Medical Ward Fund (see page 43)	583	12	5			
Hospital Sunday Fund (see page 48)	330	13	9			
Workmen's Collections (see page 51)	14219	16	2			
Gifts in Kind (see page 59)	285	0	0			
Tin Foil and Silver Paper	13	3	4			
				22968	3	1

II. Receipts on Account of Services Rendered.

Contributions on Account of Services to Patients:—						
(a) From Patients and their Societies—						
Approved Societies (see page 59)	1040	13	6			
Insurance Companies re Motor Accidents (see page 59)	29	3	5			
				1069	16	11
(b) From Public Authorities—						
Pensions Committees	2	0	0			
				2	0	0

III. Invested Property.

Interest, Dividends, etc.	1687	12	4			
Rents	81	9	4			
				1769	1	8
Total Ordinary Income				25809	1	8

EXTRAORDINARY.

- (a) Legacies and Donations on Capital Account (see
Balance Sheet)
- (b) Net proceeds from Voluntary Workers' Association
(see Balance Sheet)

We have examined the above Account with the Books and Vouchers, and certify that it agrees therewith.

R. L. MARSDEN & CO.,
Chartered Accountants,
Honorary Auditors.

23rd February, 1932.

THE YEAR ENDED 31st DECEMBER, 1931.

EXPENDITURE.							Daily Average No. of In-Patients, 181.02.		
ORDINARY.							£	s.	d.
I. Provisions	4491	5	3
II. Surgery and Dispensary.									
Drugs, Chemicals, Disinfectants, etc.	1191	9	6
Dressings, Bandages, etc.	1066	3	8
Instruments and Appliances	1418	16	10
Wines and Spirits	92	19	0
Salaries and Wages of Dispensing Staff	557	10	2
Sundries	193	4	4
							4520	3	6
III. Domestic.									
Renewal and Repair of Furniture, Bedding, Crockery, etc.	631	18	1
Laundry	1133	3	5
Cleaning and Chandlery	191	9	9
Water	206	4	3
Fuel and Lighting	1862	2	6
Uniforms	80	9	5
Sundries	2	0	8
							4107	8	1
IV. Salaries and Wages (Maintenance).									
Medical	1409	7	7
Nursing	3910	3	10
Other Officers and Employees	3517	7	2
Pensions	—		
							8836	18	7
V. Miscellaneous.									
Printing, Stationery, Postages, Telephones, etc.	329	5	9
Advertisements	75	10	0
Insurance of Buildings, Equipment, Stores, etc.	163	5	4
Garden	117	0	0
Sundries	68	17	11
							753	19	0
V(a). Venereal Diseases Department.									
Expenses Year ending 30th Sept., 1931	1396	4	3
LESS Derbyshire County Council—									
Cash for expenses for Year ending 30th September, 1931	1396	4	3
							—		
VI. Administration.									
Salaries	600	0	0
Pensions	—		
Printing, Stationery, Postages, Telephones, etc.	62	12	9
Advertisements	0	18	6
Law Charges	—		
Auditors' Fee	—		
Sundries	30	16	0
Superannuation (Management Charges)	14	0	0
							708	7	3
VII. Establishment.									
Renewals and Repairs to Buildings and Plant	1678	18	5
VIII. Finance.									
Interest	—		
Appeals	132	1	6
Rent	—		
Rates and Taxes	469	2	6
							601	4	0
Total Ordinary Expenditure							25698	4	1
EXTRAORDINARY.									
Contributions to other Institutions	23	18	0
Total Extraordinary Expenditure							23	18	0
Total Expenditure							25722	2	1
Balance, being excess of Total Income over Total Expenditure for the Year	86	19	7
							£25809	1	8

BALANCE SHEET

LIABILITIES.

I. Sundry Creditors.

	£	s.	d.	£	s.	d.
Subscriptions and Donations for 1932 received in advance				12	0	0

II. Loans to Hospital.

Westminster Bank, Ltd.—						
General Account	949	16	5			
Devonshire Wing Extension Fund Account	10297	5	4			
Future Extensions Fund Account	175	13	3			
				11422	15	0

III. Capital Accounts.

(a) Hospital Endowments	9455	7	11			
Sheffield Equalised Independent Druids Cot	162	13	6			
As per last Balance Sheet				9618	1	5
(b) For Buildings and Equipment:—						
Extensions Fund Account as per last Balance Sheet				50029	16	8
Devonshire Wing Extension Fund Account, as per last Balance Sheet				11919	4	10
Future Extensions Fund Account, as per last Balance Sheet	14827	2	10			
Add Donations and Interest received during year	540	7	11			
	15367	10	9			
New Ward Fund Account, as per last Balance Sheet	4588	5	6			
Add Donation received during year from Voluntary Workers' Association, and Bank Interest	656	3	3			
				20611	19	6
(c) Radium Fund Account, as per last Balance Sheet	1050	0	0			
Add Legacy, Donations and Bank Interest received during year:—						
Exors. of late E. E. Barnes—Legacy	750	0	0			
S. Berresford—Donation	250	0	0			
Mr. and Mrs. Waddell—Donation	1	1	0			
Bank Interest	19	1	4			
				2070	2	4
(d) For General Purposes, as per last Balance Sheet	25104	2	10			
Add Legacies received during the year:—						
Exors. of late Miss E. Gladwin	192	10	5			
Exors. of late Mr. Hy. Ashley	7	17	2			
Exors. of late Mr. S. Townrow	50	0	0			
Exors. of late Mr. J. Derbyshire	6	0	0			
Exors. of late Mr. P. H. Hicking	91	1	9			
	25451	12	2			
Add difference in Interest between War Stock and that received from Consols	149	5	5			
				25600	17	7

IV. Unexpended Income Balances of Special Funds.

Repairs and Improvements Suspense Account, as per last Balance Sheet	708	9	3			
Add Bank Interest received during the year	24	19	6			
	733	8	9			
Less Expenditure on Markham and Eastwood Ward Floors and Alterations to Portland Ward	638	0	1			
				95	8	8

V. Income and Expenditure Account.

Excess of Total Income over Expenditure for the year 1931	86	19	7			
Add Balance as per last Balance Sheet	242	2	2			
				329	1	9

£131709 7 9

We have audited the above Balance Sheet and certify that, subject to the footnotes attached, the same is correct.

R. L. MARSDEN & CO.,
Chartered Accountants,
Chesterfield, Doncaster and Alfreton.
Honorary Auditors.

23rd February, 1932.

31st DECEMBER, 1931.

ASSETS.

Cash at Bank and in Hand—

	£	s.	d.	£	s.	d.
Capital Account (Endowments) Cash at Bank	2062	13	6			
Capital Account (General Purposes) Cash at Bank	1529	13	7			
Generally on Account of the Hospital, Cash in Hand	50	0	0			
Radium Fund Account, Cash at Bank	293	1	9			
Repairs and Improvements Suspense Account, Cash at Bank	95	8	8			
	£ s. d.					
Superannuation Account, Cash at Bank	174	14	6			
Less Superannuation Fund Account	174	14	6			

4030 17 6

Sundry Debtors

245 5 6

Venereal Diseases Clinic—

Expenses from 1st October, 1931, not yet ascertained.

Investments on Capital Accounts—

(a) For Special Purposes.

Hospital Endowments.

4 per cent. Consolidated Stock, Nominal Value £2221 16s. 7d.	1800	0	0			
2½ per cent. Consols, Nominal Value £2594 6s. 9d.	1500	0	0			
Chesterfield Corporation £4000 Loan at 5 per cent.	4000	0	0			
5 per cent. Conversion Stock, 1944/1964, Nominal Value £239 19s. 0d.	255	7	11			
						7555 7 11

(b) For Buildings and Equipment.

Devonshire Wing Extension Account.

Tredegar Iron & Coal Co., Ltd., 6,000 £1 "B" Shares, fully paid						10350 0 0
--	--	--	--	--	--	-----------

(c) For General Purposes.

5 per cent. War Stock, 1929-47, Nominal Value £12250	11630	13	6			
London, Midland & Scottish Railway Company, 4 per cent. Debenture Stock, Nominal Value £1400	1850	0	0			
4 per cent. Consolidated Stock, Nominal Value £1304 12s. 6d.	1050	0	0			
Great Western Railway Company, Consolidated Stock, Nominal Value £108	310	0	0			
Rotherham Corporation 6 per cent. Redeemable Stock, 1938-1950, Nominal Value £609 0s. 9d.	609	0	9			
5 per cent. War Stock, 1929-47, Nominal Value £7000	7109	15	6			
						22559 9 9

Land, Buildings and Equipment of the Hospital.

The Cost of the Hospital and all Equipment to December 31st, 1918 (see foot note "B")

Expenditure from 1st January, 1919, to 31st December, 1919, Building and Equipment of Orthopaedic and Electrical Department, and additions to X-Ray Equipment 995 12 8

Holywell House, given by Mr. G. A. Eastwood, for "Extension" purposes (see foot note "B")

Capital Expenditure on Extensions Account, as per last Balance Sheet 50029 16 8

Capital Expenditure on Devonshire Wing Extension Account, i.e., Staveley Ward and Holywell House Annexe, as per last Balance Sheet 11866 10 2

Durrant Hall (late Baptist Chapel), as per last Balance Sheet 1343 0 11

Capital Expenditure on Building to 31st December, 1931 168 13 4

Capital Expenditure on Future Extensions Account, i.e., Murphy Ward, New Ophthalmic Out-Patient Department, and additions to Holywell House, as per last Balance Sheet 6257 1 9

Add Expenditure to 31st December, 1931 14530 11 0

Capital Expenditure on purchase of Radium to 31st December, 1931 1777 0 7

£131709 7 9

N.B.—(A) The values of all Investments are those at the date of purchase or gift, and not the present values.

(B) The cost of the Buildings and the Equipment prior to 1st January, 1919, and the value of Holywell House at the date of the gift are not included in the above Balance Sheet.

EXPENDITURE.

Year	Provisions	Surgery and Dispensary	Domestic	Establish- ment	Salaries and Wages Maintenance	Mis- cellaneous	Administra- tion	Finance Rent, Rates and Taxes	Total	Special Expen- diture	Grand Total
1922	£ 3763	£ 3001	£ 4930	£ 1461	£ 5323	£ 285	£ 658	£ 258	£ 19679	£ 21767	£ 41446
1923	3517	3503	4370	917	6244	395	644	360	19950	14611	34561
1924	3959	3700	3548	849	6993	389	549	346	20333	13907	33640
1925	4294	3922	3448	940	8193	471	586	364	22218	7678	29896
1926	4182	3675	4019	822	8940	355	612	425	23030	1590	24620
1927	4317	4254	4488	589	8037	683	596	362	23326	1840	25166
1928	4403	5041	4072	883	8514	779	596	349	24637	916	25553
1929	4259	4540	3797	1627	8504	656	606	488	24477	236	24713
1930	4395	4403	3881	1596	8842	720	675	622	25134	6770	31904
1931	4491	4520	4108	1679	8837	754	708	601	25698	17138	42836

The Venereal Department is not included in this Table.

The Accounts for 1927 to 1932 are in accordance with the Revised System of Hospital Accounts, so that some of the items are not comparable with previous years.

PATIENTS—Number and Cost for period 1922-1931.

Year	IN-PATIENTS ADMITTED				OUT-PATIENTS.				Accidents and Emergencies (excluding admissions)	Average stay of In-patients	Average Daily Occupied Beds				Average Cost per			Cost per Occupied Bed
	Surgical	Medical	Ophthalmic	Total	Surgical and Medical	Ophthalmic	Dental	Total			Surgical	Medical	Ophthalmic	Total	In-Patient	In-Patient per day	Out-Patient	
1922	1595	161	144	1900	2658	1044	313	4015	2093	27.15 days	117.42	15.15	7.36	139.93	£ s. d. 8 19 7	s. d. 6 7½	s. d. 9 1½	£ s. d. 120 13 11
1923	1721	180	134	2035	3418	1211	387	5016	2216	26.91	126.26	18.43	6.52	151.21	7 19 0	5 11	10 1	107 16 8¾
1924	1786	172	114	2072	3920	1239	506	5665	3080	26.55	122.31	17.86	7.80	147.97	8 1 2½	6 1	8 10¾	111 2 5¾
1925	2122	186	102	2410	4189	1384	587	6160	3837	27.26	155.13	14.92	8.38	178.43	7 12 9¾	5 7	8 0¼	102 1 3
1926	2365	233	129	2727	3959	1198	743	5900	4494	23.91	149.98	19.76	8.61	178.35	6 19 2½	5 10	7 10	106 5 4½
1927	2377	291	179	2847	4777	1424	902	7103	5071	23.09	148.89	22.62	9.47	180.98	6 13 9	5 9½	6 10¾	105 13 7½
1928	2503	258	188	2949	5277	1439	1026	7742	5251	22.43	148.03	21.44	11.49	180.96	6 16 9¾	6 1¼	6 10	111 12 6
1929	2318	304	176	2798	5001	1490	706	7197	5164	23.95	148.29	23.50	11.25	183.04	7 4 10	6 0½	6 11	110 6 10
1930	2368	243	175	2786	5369	1526	646	7541	4812	23.50	150.08	19.22	10.39	179.69	7 9 3½	6 4½	6 11½	115 18 10½
1931	2160	258	205	2623	5540	1467	606	7613	4579	25.27	144.66	24.64	11.72	181.02	8 3 7¾	6 5¾	6 11½	118 4 2

The Venereal Clinic Figures are not included in the above Table.

† Devonshire Ward was closed from June 8th to November 15th, 1924. ‡ Staveley Ward opened 3rd February, 1925.

Murphy Ward opened 15th October, 1931.

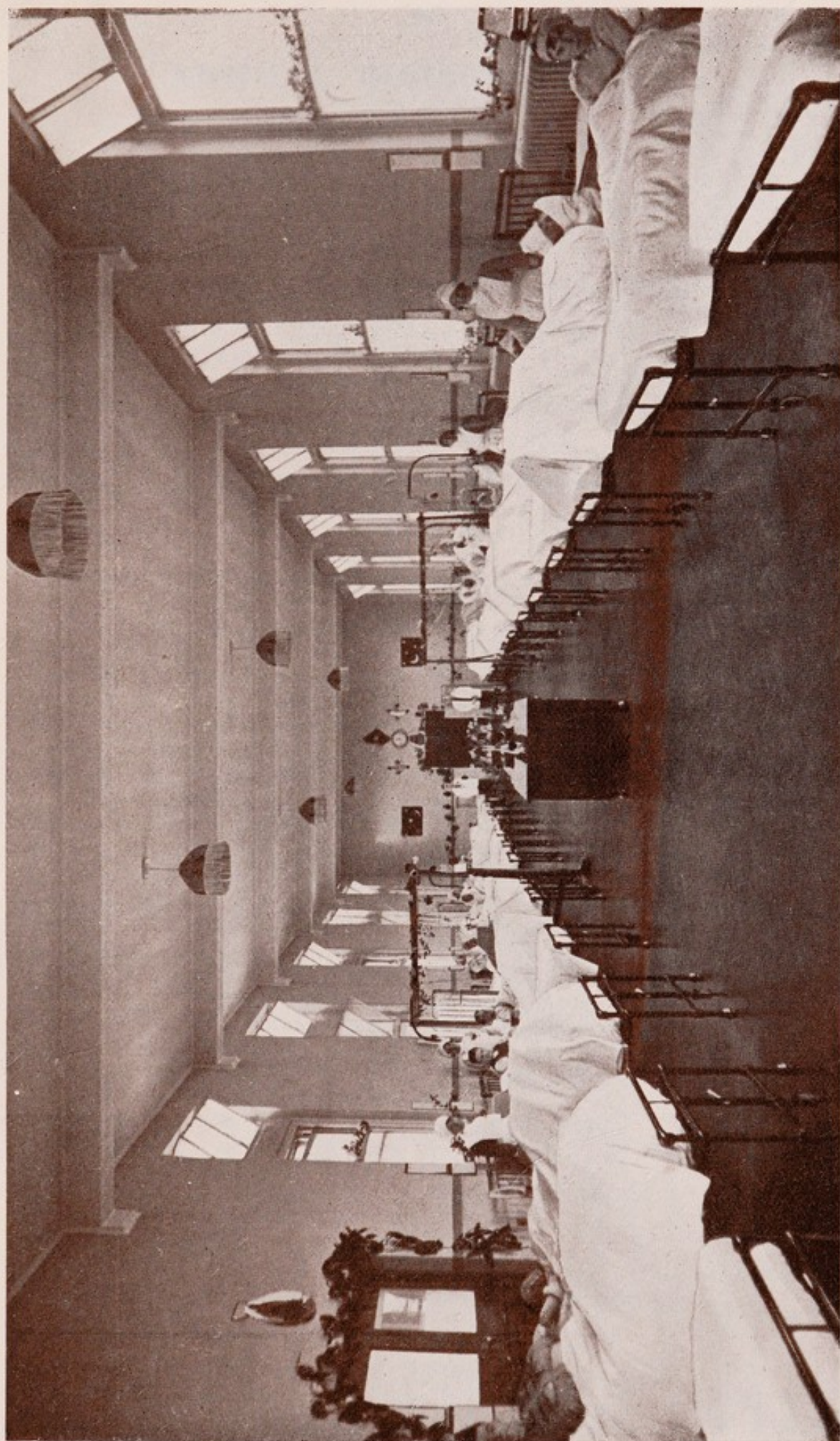

Photo by]

MURPHY WARD.

[H. J. Morgan, Chesterfield

ANNUAL SUBSCRIPTIONS.

Year ending December 31st, 1931.

	£	s.	d.
Adams, E. L., School House, Barrow Hill	1	0	0
Alfreton (North) Mothers' Union, per Mrs. Melville Watson, Carnfield Hall, Alfreton	2	2	0
Allsop, Thos., J.P., Barlow Gate, Newbold	1	1	0
Allsop, H., Bridge Fields, Old Hall Road, Chesterfield...	0	10	6
Alvey, S. B., High Street, Tibshelf	0	2	6
Armistead Bros., Corporation Street, Chesterfield ...	0	2	6
Ashmore, A., Church Street, Pilsley	0	5	0
Ashmore, J. E., Holymoorside	0	10	6
Ashmore, Mrs. F., The Cottage, Angel Yard, Saltergate, Chesterfield	0	10	0
Aston, W. H., 18, Charlesworth Street, Carr Vale ...	0	5	0
Atrill, Mrs. E. T., 4, Tapton Lane, Chesterfield ...	1	1	0
Atrill, N., Ltd., Gluman Gate, Chesterfield	2	0	0
Austin, John, Grasmere Lodge, Thornfield Avenue, Linden Avenue, Chesterfield	5	0	0
Babbington Coal Company, Nottingham	50	0	0
Bagnell, A. E., 31, Charlesworth Street, Carr Vale ...	0	2	6
Baker, L. H., 30, Spencer Street, Chesterfield ...	1	1	0
Bales, W. D., "The Moorings," Tennyson Avenue, Chesterfield	1	1	0
Balfour & Beatty, Gluman Gate, Chesterfield ...	1	1	0
Barfoot, J. R. D., West Bars, Chesterfield	5	5	0
Bargh, R., Holywell Cycle Depot, Chesterfield ...	0	10	0
Barker, A., Chesterfield Road, Middle Duckmanton, Chesterfield	0	5	0
Barker's, Low Pavement, Chesterfield	5	5	0
Barnes, E. C., C.B.E., Ashgate Lodge, Chesterfield ...	5	0	0
Barnes, G. F., Ashgate Road, Chesterfield	2	2	0
Barnes, Mr. and Mrs. H., Tapton Park, Chesterfield ...	2	2	0
Barnes, T. Harold, 30, Chapel Street, Belgrave Square, S.W.1	3	3	0
Barnes, W., the late, 554, Chatsworth Road, Chesterfield	1	1	0
Barr, Dr. J. Fulton, Hundall, Unstone	3	3	0
Bassender, J. W., Wheatsheaf Hotel, Tibshelf ...	0	5	0
Basset, John, Ashover	2	2	0
Bassetlaw and District Cricket League, per C. L. Harrison, Harthill, near Sheffield	1	14	0
Bates, D., 131, Sheffield Road, Whittington Moor ...	0	10	0
Bates, Mrs. H., Holywell Street, Chesterfield ...	0	10	0
Beardow, S., Press, Old Tupton	2	0	0
Belfitt, Miss E. H. and Mr. A. H., 51, Wellington Street, New Whittington	2	2	0
Bell, S. T., 349, Hasland Road, Chesterfield	1	0	0
Bennett Bros., Brookside Nurseries	2	0	0
Bennett, Mr. and Mrs. Alfred, West Field, Brookside, Chesterfield	2	0	0
Bennett, Mrs., 295, Derby Road, Chesterfield ...	0	2	6
Berresford, S., Avondale Road, Chesterfield ...	5	0	0
Bescoby, A. C., Grammar School, Chesterfield ...	0	10	0
Biggs, J., 8, Parkhouse Road, Lower Pilsley ...	0	2	6

	£	s.	d.
Bingham, E., Lodge Farm, Handley, Clay Cross ...	1	0	0
Bircumshaw, F., 35, Staffa Street, Tibshelf ...	0	2	6
Bird, S. E., 401, Sheffield Road, Chesterfield ...	1	0	0
Birks, Mrs. E. J., 6, Tennyson Avenue, Chesterfield ...	2	2	0
Birks, John Wm. Farrow, 31, Markham Rd., Chesterfield ...	2	2	0
Blackshaw & Son, High Street, Chesterfield ...	1	1	0
Blackwell Colliery Company, Limited ...	41	5	0
Blood, J., Park View, Hill Top, Bolsover ...	1	0	0
Boden, John, Falcon Café, Low Pavement, Chesterfield ...	5	5	0
Boden, P., 65, Wharf Lane, Chesterfield ...	0	10	0
Bolsover Colliery Company, Limited ...	225	19	8
Bolsover Home Grown Fruit Preserving Company, Ltd. ...	5	5	0
Bolsover Urban District Council, per T. B. Kenyon ...	10	10	0
Bolsover Welfare Scheme, United Services Fund ...	10	0	0
Booker, H., Harewood Grange, Holymoorside ...	0	10	0
Boots, The Chemists, Chesterfield ...	1	1	0
Boult & Clough, Park Road, Chesterfield ...	0	5	0
Boulter, Mrs. F., 56, High Street, Tibshelf ...	0	2	6
Bowler, Mrs. A., Post Office, Duckmanton ...	0	2	6
Bradley, Miss L., The Hawthorns, Old Brampton ...	1	1	0
Bradley, Mrs., 11, Ashfield Road, Hasland ...	0	10	6
Brailsford, H., 44, High Street, Staveley ...	1	1	0
Brailsford, Miss, Stephenson Place, Chesterfield ...	0	5	0
Brailsford, Mrs. A., 325, Hasland Road, Chesterfield ...	0	10	0
Brailsford, Tom, 29, Frederick Street, Grassmoor ...	0	2	6
Bramley, F. H., The Lodge, Unstone ...	1	1	0
Brampton Brewery Company, Limited ...	10	10	0
Brayshaw & Bateman, Cavendish Street, Chesterfield ...	3	3	0
Bright, Miss, Bank Close, Chesterfield ...	5	0	0
Britannia's Electric Portraits, Ltd., High St., Chesterfield ...	0	5	0
British Thomson-Houston Company, Limited ...	5	0	0
Britt & Sons, South Street, Chesterfield ...	1	1	0
Brodhurst, M. S., Newbold Gate, Chesterfield ...	2	2	0
Brooke, G., 25, Market Street, Staveley ...	1	0	0
Brough, G., Green Leas, Newbold, Chesterfield ...	1	0	0
Brown, W. H. & Sons, High Street, Tibshelf ...	2	2	0
Bryan, S. C., 16, Townend, Bolsover ...	0	2	6
Buckley, E., Somersall Farm, Brampton ...	1	0	0
Bulcock, George, 189, Sheffield Road, Chesterfield ...	0	2	0
Bullock, J. W., 130, Sheffield Road, Chesterfield ...	0	2	6
Bunce, J., Market Street, Clay Cross ...	0	10	0
Burley, A., 27, Saltergate, Chesterfield ...	0	5	0
Burnside, Rev. F. H., Hawton Rectory, near Newark ...	1	1	0
Burton, Montague, Ltd., High Street, Chesterfield ...	1	1	0
Butler, R. & Son, Main Street, Newton ...	1	1	0
Cadman, John, 71, Hunloke Road, Holmewood ...	0	5	0
Calladine, Mr. J., 2, John Street, Clay Cross ...	0	5	0
Carline & Watson, Saltergate, Chesterfield ...	3	3	
Carruthers, Mrs., 8, Gower Street, Bloomsbury, London, W.C. ...	10	0	0
Caudwell, F. J., Wilson Lane Farm, Heath ...	1	0	0
Caudwell, Mrs. J., Whitecotes Farm, Boythorpe ...	1	1	0
Chambers, G. A., 37, Alexandra Road, Chesterfield ...	1	0	0
Chapman, C., "Westville," Chatsworth Rd., Chesterfield ...	1	1	0
Chappell, G. A., Manor House Farm, Old Tupton ...	1	0	0

	£	s.	d.
Chatsworth Estates Company, per J. D. Penrose ...	20	0	0
Chesterfield Brewery Company, Limited ...	5	0	0
Chesterfield Corporation ...	115	1	6
Chesterfield & District Amateur Billiards Association, per E. W. Fleming, 377, Chatsworth Road, Chesterfield ...	20	0	0
Chesterfield & District Co-operative Society, Limited...	15	15	0
Chesterfield & District Licensed Victuallers' Association	2	2	0
Chesterfield & District Medical Association ...	5	5	0
Chesterfield Engineering Co., West Bars, Chesterfield ...	1	13	3
Chesterfield Hide & Skin Company, Limited, Durrant Road, Chesterfield ...	5	5	0
Chesterfield Parish Church Men's Institute, per F. B. Day, 35, Station Road, Chesterfield ...	1	0	0
Chesterfield Tube Company, Limited ...	75	15	2
Clark, A. B., 11, Old Hall Road, Chesterfield ...	0	5	0
Clark, Geo., J.P., The Cedars, Chesterfield ...	1	1	0
Clark, Mrs., The Cedars, Chesterfield ...	1	1	0
Clarke, A., The Bungalow, Longcourse, Duckmanton ...	0	10	0
Clarke, G., Wheatbridge Road, Chesterfield ...	1	1	0
Clarke, Joseph, Pear Tree Farm, Tupton ...	2	0	0
Claybyn, Norman F., 8, Soresby Street, Chesterfield ...	0	10	6
Clay Cross Company, Limited ...	404	18	8
Clayton, J. & Sons, Clayton Street, Chesterfield ...	1	1	0
Clayton, J. J., Ltd., Whittington Moor ...	0	13	0
Clayton, Ven. Archdeacon G. H., The Vicarage, Chesterfield ...	2	2	0
Clements, Mrs. A., The Quintas, Spital ...	1	1	0
Collis, J. & Sons, Ltd., Saltergate, Chesterfield ...	1	1	0
Cook, A. W., 41, Saltergate, Chesterfield ...	1	1	0
Cook, Maynard C., High Street, Chesterfield ...	1	1	0
Cox, Mrs., Post Office, Heath ...	0	2	6
Cragg Brothers, High Street, Staveley ...	0	10	6
Craggs, W. H., 3, Poplar Avenue, Chesterfield ...	1	1	0
Croft, W. F., "Holmfield," Tibshelf ...	2	2	0
Crooked Spire Club, per Oscar Neale ...	1	0	0
Crossley, W. & Sons, Low Pavement, Chesterfield ...	2	2	0
Cummings, Wm. & Co., Ltd., Old Whittington ...	2	2	0
Cutts, E., Market Place, Bolsover ...	0	5	0
Davis, G. F., Top Road, Calow ...	2	2	0
Davy, Arthur & Sons, Ltd., Paternoster Row, Sheffield ...	0	7	11
Daykin, G. S., Market Place, Bolsover ...	0	5	0
Deacon, M., J.P., Chase Cliffe, Whatstandwell, Matlock	5	0	0
Dennis, Miss, 12, Spital Road, Chesterfield ...	0	5	0
Derbyshire, A., Ltd., Whittington Moor ...	1	1	0
Derbyshire, Mrs. A., Curbar House, Newbold Moor ...	1	10	0
Derbyshire Carriage & Wagon Co., Ltd., New Whittington	10	10	0
Derbyshire County Council, Public Assistance Depart- ment, per H. W. Skinner ...	10	10	0
Derbyshire, J., (the late), Old Whittington ...	1	1	0
Derbyshire, Nottinghamshire and Midland Counties Colliery Enginemen, Firemen & Motormen's Union (per G. Annable) ...	3	3	0
Dobbs, John W., Burlington Street, Chesterfield ...	2	0	0

	£	s.	d.
Doe Lea and District Women's Institute, per Mrs. D. A. Heslington	5	0	0
Donkin, Bryan, Company, Limited, Chesterfield ...	91	11	6
Downes, T., 2, The Grove, Poolsbrook	0	10	0
Drabble, Mrs. E. A., The Hollins, Old Brampton ...	1	0	0
Draycott, John, 1, Staffa Street, Tibshelf	0	5	0
Dunks, W., 154, Park Road, Chesterfield	1	1	0
Dutton, F. W., Market Place, Chesterfield	1	1	0
Easter, Mrs. M. M., Beehive Drapery Stores, Bolsover	0	5	0
Eastwood, G. A., J.P., Brambling House, Chesterfield...	10	0	0
Eastwood, Miss, J.P., Brambling House, Chesterfield ...	1	0	0
Eaton, Wilfred, Bramley Vale, Glapwell	2	2	0
Eckington, Beighton and Killamarsh Ploughing Association, per J. Tomlinson, Halfway, Sheffield	3	15	6
Edmunds, Capt. G. J., "Ivycourt," Brookside, Chesterfield	2	2	0
Edmunds, W. Hawksley, J.P., Gladstone Road, Chesterfield	1	1	0
Edmunds, Wilfred, Limited, Chesterfield	2	2	0
Ellin, A., "Foresters' Arms," Staveley	0	5	0
Elliott, F., 75, Newbold Road, Chesterfield	1	0	0
Elliott, J. H., 47, Chesterfield Road, Staveley	0	7	2
Elliott, S., Steeple Works, Chesterfield	4	0	0
Eyre, John, Market Place, Bolsover	0	10	6
Eyre & Sons, Ltd., Holywell Street, Chesterfield ...	10	11	5
Fabry, R., "Dunmallet," Cromwell Road, Chesterfield ...	1	1	0
Fearn, C., Market Place, Bolsover	0	3	0
Finningley, Mrs. A., 8, Foljambe Road, Brimington ...	5	0	0
Fish, Harry, Lordsmill Street, Chesterfield	1	1	0
Fixter, W., 17, Spital Road, Chesterfield	0	2	6
Flavell, Joseph, 38, High Street, Clay Cross	0	10	0
Fleming, Reid & Company, Limited, Knivesmith Gate, Chesterfield	1	1	0
Fletcher, Charles, Scarsdale Colliery, Sutton Scarsdale	1	10	0
Fletcher, E., 122, Barrow Hill	1	1	0
Flint, C., 6, Sutton Hall Road, Carr Vale	1	0	0
Fogerty, H., 1, High Street, Bolsover	1	1	0
Fokinther, T., Mansfield Road, Hillstown	0	5	0
Ford, L., 9, Market Hall, Chesterfield	1	1	0
Foster, F., 6, Main Street, Grassmoor	0	10	0
Fox, T., 86, Chatsworth Road, Chesterfield	1	1	6
Freeman, Hardy & Willis, Ltd., Rutland Street, Leicester	0	10	6
Frisby, J., Limited, St. James' Buildings, Humberstone Gate, Leicester	0	10	6
Frith, J. W., Netherthorpe	1	1	0
Furness, J. W., Crown and Cushion Inn, Low Pavement, Chesterfield	0	5	0
Gallings, G. S., Hunloke Road, Holmewood	0	5	0
Gaunt, C. E., West Bars, Chesterfield	2	2	0
George, Miss I. A., 30, Gluman Gate, Chesterfield ...	1	10	0
Gilman, T. W., Post Office, Barrow Hill	1	1	0
Ginsberg, H., 8, Central Pavement, Chesterfield ...	0	15	0
Glossop, C. R., Park Gate Farm, Handley	2	0	0
Glossop, Fredk. W.	2	2	0
Glover, F., The Post Office, Stonegravels, Chesterfield ...	0	5	0
Gosforth Foundry Company, Limited, Dronfield ...	2	2	0

	£	s.	d.
Gothard, J. & Sons, Saltergate, Chesterfield ...	3	3	0
Grassmoor Company, Limited ...	282	0	1
Gray, A. D. & Lewis, Limited, Spital ...	5	0	0
Greaves, A. & Son, Ltd., Market Place, Chesterfield ...	1	1	0
Greaves, Miss D. I., 34, Station Road, Whittington Moor	1	1	0
Greaves, Thos., 166, Old Hall Road, Chesterfield ...	5	0	0
Green, A., Oak Bank, Whittington ...	1	1	0
Green, J. H. & F. W., Whittington ...	3	3	0
Green, Mrs. J. H., Chatsworth Road, Chesterfield ...	0	10	0
Greenwood, S., Market Place, Bolsover ...	0	10	6
Gregory, Mr. and Mrs., Raven's Nest, Ashover ...	1	0	0
Gregory, Mrs., Shuttlewood Road, Bolsover ...	0	10	6
Groom, W., 1, Sutton Hall Road, Carr Vale ...	0	5	0
Haag & Sons, Gluman Gate, Chesterfield ...	1	0	0
Hadfield, S., & Sons, Ltd., High Street, Chesterfield ...	5	5	0
Hall, Mrs. C., 2, Baden Powell Road, Derby Road, Chesterfield ...	0	2	6
Hall, Mrs. M. E., 11, Beetwell Street, Chesterfield ...	1	1	0
Hall, T., 21, Calow Lane, Hasland ...	0	3	0
Hallam, J., 8, Hampton Street, Hasland ...	0	2	6
Hallowes, Major R., J.P., Cadenham Grange, Cadnam, Hants. ...	2	2	0
Hambidge & Company, Beetwell Street, Chesterfield ...	1	1	0
Hancock, J., 48, Rupert Street, Lower Pilsley ...	0	2	6
Hancock, W. H., 22, Holywell Street, Chesterfield ...	0	10	0
Hanson, F., South Street, Chesterfield ...	0	3	0
Hardisty, E., Swinsty, Riddlesden, Keighley ...	1	0	0
Hardwick Colliery Company, Limited, Heath ...	463	17	0
Hardwick, Mrs. M., 319, Hasland Road, Chesterfield ...	0	2	6
Hardwick, S. & T., Heath ...	0	5	0
Hardwick, W. M., Shuttlewood Road, Bolsover ...	0	2	6
Hardy, A. E., Station Road, Pilsley ...	2	2	0
Harker, Mrs. (the late), 8, Conduit Street, Sheffield ...	1	1	0
Harris, F. J., La Maisonette, St. Margaret's Drive, Chesterfield ...	2	2	0
Harrison, J., & Sons, Ltd., Knifsmith Gate, Chesterfield	2	2	0
Harrison, T. H., Town End, Bolsover ...	0	5	0
Harrison, Mr. and Mrs. F. T., Gluman Gate, Chesterfield	0	10	0
Harrison, W., 55, Staffa Street, Tibshelf ...	0	5	0
Hart, A., Middle Duckmanton ...	2	0	0
Hartington, Marquis of, Churchdale Hall, near Bakewell	5	0	0
Haslam, T. E., J.P., Broom House, Sheepbridge ...	3	3	0
Hayward, F., Park View, Glapwell ...	1	0	0
Hearnshaw, A., 31, Queen Street, Chesterfield ...	2	3	2
Heath, A., Old Road, Chesterfield ...	2	2	0
Heath & Williamthorpe Co-operative Society, Holme- wood ...	2	2	0
Hemstock, L., Blue Bell Inn, North Wingfield ...	0	5	0
Hicks, R., & Son, 52-4, Duke Street, Whittington Moor	3	3	0
Hickman, Mrs., 1, The Grove, Poolsbrook ...	0	2	0
Hill, George, 24, Commonsides, Barlow ...	0	10	0
Hill, Henry R., 123, Barrow Hill ...	1	1	0
Hilton, J., 166, Station Road, Shirebrook ...	0	2	6
Hinch, Thos. W., Church Street, Brimington ...	2	2	0
Hitchcock, L., Knifsmith Gate, Chesterfield ...	0	10	0
Hodgson, Henry, Yew Tree Farm, Old Tupton ...	1	0	0
Hodgson, Mrs., M. E., Market Place, Shirebrook ...	1	0	0

	£	s.	d.
Hodson, J. W., High Street, Staveley	0	10	0
Hollingworth, R., Prince of Wales Inn, Whittington Moor	1	0	0
Hollis & Brummell, Park Road, Chesterfield	5	5	0
Holmes, Albert, Station Road, Bolsover	2	2	0
Holmes, Alfred, Market Hotel, Chesterfield	0	5	0
Holmes, A. H., 27, Vincent Crescent, Chesterfield	2	2	0
Holmes, J., 32, Barker Lane, Chesterfield	0	2	6
Holt, Thomas, 27, Princess Street, New Brimington	1	0	0
Hopkinson, Wm., Biggin Farm, Alfreton	3	0	0
Horn, T., Carr Vale	1	1	0
Hounsfield, Miss M. A., "Holmesfield," 32, Fernwood Avenue, Streatham, S.W.16	1	1	0
Howsley, H. C., Gluman Gate, Chesterfield	0	5	0
Howson, C. J., J.P., Fairfield, Chesterfield	1	1	0
Hoyle, E., Stephenson Place, Chesterfield	0	10	6
Hoyle, Misses A. E. and L., 75, West Bars, Chesterfield	1	1	0
Hunloke, Sir Philip, J.P., Wingerworth	4	4	0
Hunt, J., 62, Lordsmill Street, Chesterfield	0	2	6
Hunt, J., 1, Warwick Street, Birdholme, Chesterfield	0	5	0
Hunt, Wm., 187, Hill Top, Bolsover	1	1	0
Hunter, J., Markham House, Duckmanton	2	2	0
Huxtable, G., 562, Chatsworth Road, Chesterfield	0	5	0
Hyde, Robert & Son, Limited, Clarendon Works, Chesterfield	1	1	0
Hyke, W. H., 3, Hipper Vale, Markham Rd., Chesterfield	0	4	6
Iliffe, Arthur, Holywell Street, Chesterfield	5	0	0
Iliffe, Walter, 53, Newbold Road, Chesterfield	0	10	0
Independent Order of Good Templars, Lifeboat Lodge, per A. Seaman	0	16	0
Independent Order of Rechabites (Chesterfield District)	10	10	0
Irving & Company, Gluman Gate, Chesterfield	3	3	0
Jackson, Mrs. G. M., The Hall, Clay Cross	2	2	0
Jackson, Mr. and Mrs. W. B. M., Glapwell Hall, Chesterfield	10	10	0
Jackson & Fryer, 19, Stephenson Place, Chesterfield	5	5	0
Jackson's, Limited, 31, Stephenson Place, Chesterfield	0	10	6
Jay's Furnishing Stores, Corporation St., Chesterfield	0	10	6
Jephson & Son, Knifsmith Gate, Chesterfield	1	1	0
Jervis Bros., Horns Garage, Chesterfield	2	0	0
Jones, James, 404, Derby Road, Chesterfield	0	5	0
Jordon, Miss C., 570, Chatsworth Road, Chesterfield	1	0	0
Jordon, R., 570, Chatsworth Road, Chesterfield	1	0	0
Kelly, Mrs. E., 1, Pleasant Place, Barker Lane, Chesterfield	0	2	6
Kent, E., Beetwell Street, Chesterfield	1	0	0
Kent, E. L., Beetwell Street, Chesterfield	0	10	0
Kent, George, Station Road, Bolsover	1	0	0
Kerr, O. J. W., Ashgate Road, Chesterfield	1	1	0
Key, A., Commonsides, Barlow	0	5	0
Killamarsh Co-operative Society, Limited	2	2	0
King, John & Son (Enamellers), Ltd., Whittington Moor	5	19	0
Kingston, H., Rose Mount, Calow	0	10	6
Kingwell, W. C., 67, Rutland Road, Chesterfield	0	10	6
Kipling, Wm., 11, Avenue Road, Whittington Moor	2	2	0
Kirby, Miss A., 22, Station Road, Pilsley	0	2	0

	£	s.	d.
Kirk, G. F., Limited, Chatsworth Road, Chesterfield ...	3	3	0
Kirk, G. M., Market Hall, Chesterfield ...	0	10	6
Kirkham, George, Tutbury Villa, Eckington ...	0	10	6
Knowles, Miss, 208, Old Road, Chesterfield ...	2	0	0
Lamp Caps, Limited, Chesterfield ...	5	11	11
Latham, E. J., Main Street, Shirebrook ...	1	0	0
Laver, Arnold & Co., West Bars, Chesterfield ...	3	3	0
Leadbeater & Peters, Ltd., Stephenson Place, Chesterfield ...	5	5	0
Leaning, A., Town End, Bolsover ...	1	1	0
Legard's Leather Stores, South Street, Chesterfield ...	1	0	0
Lenthall, H., 159, Old Hall Road, Chesterfield ...	1	1	0
Lewis, I., Market Place, Chesterfield ...	1	1	0
Lievers, H., White Hart Hotel, Church Street, Mansfield ...	0	10	0
Limb, W., Heath ...	0	5	0
Littlewood, Miss M., Hill Crest, Glapwell Hill, Doe Lea ...	1	1	0
Liverpool Victoria Friendly Society, Victoria House, Southampton Row, London, W.C.1. ...	3	3	0
Lomas, Mrs. E., 32, Holywell Street, Chesterfield ...	0	5	0
London & North Eastern Railway Company ...	10	10	0
Lowe, F. C. & Son, West End Stores, Chesterfield ...	2	2	0
Lucas, B. C., 4, Downside Road, Clifton, Bristol ...	3	3	0
Lyon, W. E., 92, Station Road, Shirebrook ...	0	10	6
Macartney, Walter C., Ashgate House, Chesterfield ...	3	3	0
Mackenzie, I. Scott, "Ravensworth," Duckmanton ...	1	1	0
Margereson, C., The Bungalow, Barlow ...	1	1	0
Margereson, G., Pratt Hall, Cutthorpe ...	1	0	0
Margereson, W. H., Sidlings Farm, Tapton ...	2	2	0
Markham & Company, Limited ...	100	0	0
Marks, Charles H., 34, Devonshire Avenue, Hasland ...	1	0	0
Marshall, Mrs. F. E., Main Street, Shirebrook ...	0	10	0
Marshall & Sons, Beetwell Street, Chesterfield ...	2	0	0
Marson, Benjamin, Barrow Hill ...	2	2	0
Mason, F. W., 27, Market Hall, Chesterfield ...	0	10	0
Mason, Mr. and Mrs. H., 182, Chatsworth Road, Chesterfield ...	1	0	0
Maule & Company, Huntingdon Street, Nottingham ...	1	1	0
Mayes, C. H., 32, Walton Drive, Boythorpe ...	0	2	6
Maypole Dairy Company, Limited, Leonard Street, City Road, London, E.C. ...	1	1	0
Meadow Dairy Co., Ltd., 196, City Road, London, E.C.1 ...	1	1	0
Mee, T., 88, Chatsworth Road, Chesterfield ...	1	0	0
Middleton, Harry, Saltergate, Chesterfield ...	0	5	0
Midland Fruit Preserving Company, Ltd., Whittington Moor ...	6	0	0
Miles, G. H., 19, Holywell Street, Chesterfield ...	0	10	0
Miles, Mrs. M., Cavendish Street, Chesterfield ...	0	5	0
Millard, H., Corporation Street, Chesterfield ...	0	10	6
Milner, Angus, Acre Street, Pilsley ...	0	13	0
Mitchell, C. W., 3, Duke Street, Mosboro' ...	1	0	0
Morgan, Crossley & Company, Limited, Miles Platting, Manchester ...	3	3	0
Morris, Fred, Peacock Hotel, Barlow ...	1	0	0
Moseley & Dart, 60, New Street, Grassmoor ...	0	2	6
Murray, George, Barley Mow Inn, Wingerworth ...	1	1	0
Murray, P., 37, Sheffield Road, Chesterfield ...	0	5	0
Nadin, W. & Son, West Bars, Chesterfield ...	0	10	6

	£	s.	d.
Nash, F., 10, Beetwell Street, Chesterfield	0	5	0
National Deposit (Approved) Friendly Society (Chesterfield Branch), per W. T. Woodbridge	1	0	0
National Farmers' Union, Alfretton Branch, per M. B. Bryan, Long Croft, Oakerthorpe, Derby	5	0	0
National Federation of Retail Newsagents (Chesterfield Branch), per G. H. Miles, Holywell St., Chesterfield ...	1	1	0
National Institution for Persons Requiring Care and Control, New Whittington	2	2	0
Naylor, Mrs. B., 133, Sheffield Road, Chesterfield	0	5	0
Naylor, R., High Street, Staveley	0	10	6
Needham, A. E., 6a, Market Place, Staveley	0	10	0
New Byron Brick Company, Soar Lane, Leicester	1	1	0
Newton, Isaac, 76, Hunloke Road, Holmewood	1	1	0
Nodder, Rev. J. B., Ashover	2	0	0
Norman, John, Wingerworth	1	1	0
Norman, Mrs. A., 44, Mansfield Road, Hasland	0	2	6
North, Hon. John M. W., "Elmwood," Old Whittington ...	2	2	0
Nuttall, Mrs. E., Stephenson Place, Chesterfield	1	1	0
Orr, H. D., Saltergate, Chesterfield	2	2	0
Osborne & Co. (Dronfield), Ltd., Dronfield	2	16	11
Oxcroft Colliery Officials, per John Campbell	25	0	0
Oxcroft & District Co-operative Society	5	0	0
Parker, W. T., "Belmore," Hasland	2	2	0
Parks, Joseph & Son, Wadebrook Steelworks, Northwich, Cheshire	1	1	0
Parrott, George, Moorfield Lane, Bolsover	0	5	0
Pashley, F. V., Gluman Gate, Chesterfield	0	10	0
Patent Electric Shot Firing Company, Chesterfield ...	10	0	0
Patrick, J. A., West Pool Villas, 105, Saltergate, Chesterfield	1	1	0
Peabody, E., High Street, Staveley	1	0	0
Pearson & Company (Chesterfield), Ltd., Whittington Moor	50	0	0
Pearson, James, Ltd., Brampton	2	2	0
Peck, Mrs. H., Penmore House, Hasland	1	0	0
Pilley, H., Central Pavement, Chesterfield	2	2	0
Pilsley Colliery Company, Limited	130	0	0
Pitkin, W. A., Welbeck Road, Bolsover	0	10	6
Platts, Mrs., 51, St. John's Road, Whittington Moor ...	1	1	0
Plowright Bros., Limited, Chesterfield	46	13	4
Prestwich, Wm. & Sons, Limited, Dronfield	3	3	0
Price, A., 4, Derby Road, Chesterfield	1	1	0
Priestley, Arthur, Main Street, Carr Vale	0	10	0
"Prince of Wales" Death and Divide Club, Whittington Moor, per R. Hollingworth	1	7	0
Prudential Assurance Company, Limited, Holborn Bars, London, E.C.	6	6	0
Public Benefit Boot Company, Limited, St. Paul's Street, Leeds	0	10	6
Pugh, C. E., Lock's Lane Farm, Pilsley	2	2	0
Pugh, G., The Poplars, North Wingfield	1	0	0
Randall, W., Mansfield Road, Hasland	1	10	0
Redgate, J. A., Post Office, Doe Lea	1	0	0
Reed, H. W., 3, The Gables, High Street, Staveley ...	1	1	0
Renishaw Iron Company, Limited	7	11	3

	£	s.	d.
Revill, J., Welbeck Road, Bolsover	1	1	0
Rhodes, W., J.P., Chatsworth Road	2	2	0
Riggott, J. (junr.), 240, Old Road, Brampton	1	0	0
Rignall, F., 23, Queen Street, Chesterfield	2	2	0
Ripley Co-operative Society	5	5	0
Robinson, A., 42, Chatsworth Road, Chesterfield	0	5	0
Robinson, Arthur, New Square, Chesterfield	1	1	0
Robinson, Mrs. C. P., Goldwell House, Chesterfield	3	0	0
Robinson, J. T. & Sons, Stone Lane, New Whittington	1	1	0
Robinson, Mrs. J., Moorside Cottage, Chatsworth Road, Chesterfield	4	4	0
Robinson, C. W., Wheatbridge Mills, Chesterfield	53	18	8
Robinson, J. B., Wheatbridge Mills, Chesterfield	53	18	7
Robinson, Philip, Wheatbridge Mills, Chesterfield	53	18	7
Robinson, V. O., Wheatbridge Mills, Chesterfield	53	18	7
Robinson, Mrs. W. B., 696, Brookside, Chesterfield	5	0	0
Robinson, W. J., Gluman Gate, Chesterfield	2	2	0
Rodgers, J., 4, Market Street, Staveley	0	2	6
Rooth, J. H., Burlington Street, Chesterfield	0	5	0
Rough, Arthur J., 18, Rose Cottages, Grassmoor	1	1	0
Rowley, Harry, 30, Walton Drive, Boythorpe, Chesterfield	1	0	0
Royal Liver Friendly Society, per L. Pybus, 23a, Market Place, Chesterfield	1	1	0
Rushton, Mrs., 27, Eyre Street, Chesterfield	1	1	0
Russell, H., Nursery Farm, Arkwright Town	1	1	0
Ryland Works, Limited, Chesterfield	5	0	0
Salt, Mrs. S., 26, Calow Lane, Hasland	0	2	0
Savidge, S., Nethermoor Farm, Wingerworth	1	1	0
Saxton, I. H., Brookside, Chesterfield	2	2	0
Scarsdale Brewery Company, Limited	5	5	0
Seaman, F. J., Irongate, Chesterfield	1	1	0
Service Motors, Knifsmith Gate, Chesterfield	1	1	0
Severns, John, 75, Lordsmill Street, Chesterfield	0	5	0
Sharman, Walter, School House, Unstone	2	2	0
Sharman, W. E., "Star and Garter," Chesterfield	0	10	6
Sheepbridge Coal & Iron Company, Limited	423	18	0
Sheepbridge Stokes Centrifugal Castings Co., Ltd.	20	0	0
"Sheffield Telegraph and Star," re Gloops Cot	30	0	0
Shentall, A., Gluman Gate, Chesterfield	2	2	0
Shentall, J., Limited, Whittington Moor	10	0	0
Shentall, Sir E., J.P., St. Mary's Gate, Chesterfield	5	5	0
Shepherd and Mason, Stephenson Place, Chesterfield	0	2	6
Shirebrook Colliery, Limited	36	13	4
Short, C. P., 17, Gluman Gate, Chesterfield	1	1	0
Short, J. J., High Street, Chesterfield	1	1	0
Simms, Herbert, "Eastbourne," 16, High Street, Staveley	2	2	0
Sims, N. D., 26, Tennyson Avenue, Chesterfield	1	1	0
Sims, S., & Sons, Ltd., Britannia Works, New Whittington	5	5	0
Slatcher, L., Station Road, Pilsley	0	2	6
Smales, Thos., Devonshire House, Barrow Hill	1	0	0
Smith, Laurie, 442, Chatsworth Road, Chesterfield	0	10	6
Smith, Mrs., 8, Tapton Terrace, Chesterfield	1	0	0
Smith, W. E., 50, Lowgates, Staveley	0	5	0
Smith, Wilfred, Moorfield Lane, Bolsover	0	5	0
Spafford, G., Barlow	1	1	0

Spencer, Frederick, Hollins' Green Farm, Holmgate, Clay Cross	1	0	0
Spencer, John T., The Mount, Park Road, Chesterfield	1	1	0
Spiers, J. E., Dunstone Grange, Newbold	1	0	0
Stanton Bros., West Bars, Chesterfield	1	1	0
Stanton, F. C., 166, Old Hall Road, Chesterfield	2	2	0
Stanyon, H., Hunloke Road, Holmewood	0	10	0
Staveley Charities, Trustees of, Staveley, per R. W. Barlow, Staveley	6	6	0
Staveley Coal & Iron Company, Limited	877	7	2
Stead & Simpson, Belgrave Square, Leicester	1	11	6
Steel Breaking & Dismantling Company, Limited	0	12	4
Stokes, R. J., & Co., Knivesmith Gate, Chesterfield	1	1	0
Stone, S., & Sons, Staveley	5	5	0
Stone, Supt. C. A., Chesterfield	1	1	0
Stoppard, Wm., Eyre Street, Clay Cross	2	2	0
Stringer, W., Corporation Street, Chesterfield	0	5	0
Sutton, C. W., Belvoir Terrace, Sheepbridge	1	1	0
Swale, Seth, Sheffield Road, Chesterfield	2	2	0
Swallow & Sons, Burlington Street, Chesterfield	4	4	0
Swallow, F. K., Burlington Street, Chesterfield	1	1	0
Swanwick, E. D., Whittington House, Old Whittington	2	2	0
Swanwick, Mrs., Whittington House, Old Whittington	2	2	0
Swindell, W., J.P., 4, Saltergate, Chesterfield	1	1	0
Sykes, Mrs. A. C., Sherwood Lodge, Bolsover	1	1	0
Taylor, Rev. Hugon S. (the late), 41, Cranbourne Gardens, Golders Green, London, N.W.11	2	2	0
Taylor, Mrs. H., Queen Street, Chesterfield	2	0	0
Taylor, Harold, M.C., M.I.C.E., Old Hall Road, Chesterfield	1	1	0
Taylor, W. F., & Sons, Limited, Stephenson Place, Chesterfield	5	5	0
Taylor's Drug Co., Ltd., Stephenson Place, Chesterfield, Goods to the value of £1 1s. 0d.			
Thickett, J., Soresby Street, Chesterfield	0	10	6
Thompson, Francis, 9, Holywell Street, Chesterfield	0	10	6
Thompson, J. W., Old Whittington	2	2	0
Thompson, R., Ltd., Holywell Street, Chesterfield	6	0	0
Thompson, Wm. H., Aingarth, Netherthorpe, Staveley	5	0	0
Tibshelf Colliery Winders (G. Shakespeare, Ben Sparham, H. Tarlton, J. Smith and G. Wilson)	2	0	0
Tibshelf Co-operative Society, Limited	3	3	0
Tinley & Son, Knivesmith Gate, Chesterfield	1	1	0
Tiplady, Mrs. E., 108a, Old Road, Chesterfield	0	1	0
Tissington, Mr. and Mrs., 44, High Street, Brimington	1	0	0
Todd, Miss H., 35, Station Road, Whittington Moor	1	1	0
Toplis, J. H., Old Brampton	1	1	0
Townrows, Limited, Chesterfield	10	0	0
Turner Bros., Old Corner, Chesterfield	1	1	0
Turner, D. N., J.P., Walton Lodge	5	0	0
Turner, H. H., East Bank, Chesterfield	13	13	0
Turner, John, Ltd., Packers' Row, Chesterfield	5	0	0
Turner, Miss K., East Bank, Chesterfield	2	2	0
Turner, R., 14, High Street, Staveley	0	5	0
Twelves, E., Ltd., Stephenson Place, Chesterfield	1	1	0
Tylden-Wright, Lt.-Col. H., J.P., Walton Cottage, Chesterfield	2	2	0

Tyler & Company, Burlington Street, Chesterfield	...	1	1	0
United Commercial Travellers' Association (per H. Dronfield, West End, Old Road, Chesterfield)	...	2	2	0
Urton, W., West Bars, Chesterfield	...	2	2	0
Verney, Fredk., Walton	...	0	10	0
Wagon Repairs, Ltd., Chatsworth Wagon Works	...	5	5	0
Wakerley, W. E., "Woodside," Walton, Chesterfield	...	13	10	10
Walker, A. B., 68, Sheffield Road, Chesterfield	...	1	0	0
Walker, G. F., George and Dragon Inn, Newton	...	0	5	0
Walker, Lewis, 9, West Bars, Chesterfield	...	0	10	0
Walker, Mrs., Woodside, Chesterfield	...	3	3	0
Walker, W., Ashley Villa, Mansfield Road, Alfreton	...	1	11	6
Walker, W. R., Loads, Holymoorside	...	1	0	0
Walters, John, 11, Nesbit Street, Hillstown, Bolsover	...	1	0	0
Ward, A., 34, Chester Street, Chesterfield	...	0	2	6
Ward, J. M., Burlington Street, Chesterfield	...	0	10	0
Ward, S. H., & Co., Sheaf Brewery, Sheffield	...	1	1	0
Wardle, R. S., Chatsworth Road, Chesterfield	...	0	10	0
Warner, Peter, Market Place, Chesterfield	...	3	3	0
Wastnadge, J. W., Chesterfield Road, Shuttlewood	...	0	5	0
Watson, Mrs. E. S., 17, Baden Powell Road, Derby Road, Chesterfield	...	0	2	6
Welbeck Estates, Ltd., per T. Warner Turner	...	10	0	0
Wells, J. J., 1, Bentinck Road, Shuttlewood	...	1	0	0
Westminster Bank, Limited	...	3	3	0
Wheatcroft, Geo., 68, Soresby Street, Chesterfield	...	0	5	0
White, J. B., & Sons, High Street, Chesterfield	...	2	2	0
White's (Furniture) Ltd., Chesterfield	...	1	1	0
White's (Music) Ltd., Chesterfield	...	2	2	0
Whitworth, G., 4, Locko Road, Lower Pilsley	...	0	2	6
Wicks, Thomas, 24, Dickenson Road, Chesterfield	...	0	5	0
Widdowson, C., & Son, Beetwell Street, Chesterfield	...	0	10	6
Wilbourn, J. H., 20, Mansfield Road, Hasland	...	1	0	0
Williamson, E., Barrow Hill Hotel	...	1	1	0
Wilson, J., 42, Jawbones Hill, Derby Road, Chesterfield	...	0	2	6
Wilson, J. P., 37, Doe Lea	...	2	2	0
Winson, Nurse, Stretton, near Alfreton	...	0	10	6
Wood, T. P., & Co., High Street, Chesterfield	...	1	1	0
Woodger, A., 9, Derby Road, Chesterfield	...	0	5	0
Woodhead, E. R., High Street, Chesterfield	...	5	0	0
Woodhead, J., Chesterfield Road, Staveley	...	0	2	6
Woodhead, J. F., High Street, Chesterfield	...	5	0	0
Wright, E., & Company, Limited, Brampton	...	3	3	0
Wright, N., Cavendish Street, Chesterfield	...	0	5	0
Wright, T., 60, Prospect Street, Alfreton	...	0	5	0
Wycherley, F. H., Market Place, Bolsover	...	0	5	0
Yates, A. R., Commercial Hotel, Pilsley	...	0	5	0
Yates, F., 35, Stephenson Place, Chesterfield	...	1	1	0
Yeomans, W., Beetwell Street, Chesterfield	...	4	4	0

Add paid 1931 for 1930 ... 590 4 7

Less unpaid 31st December, 1931 ... 569 1 6

£4713 15 7

DONATIONS, 1931.

	£	s.	d.
"An Old Age Pension Widow"	1	0	0
Anonymous	0	6	6
Anonymous (in lieu of wreath)	1	0	0
Anonymous	50	0	0
Anonymous	0	5	0
Anonymous	5	0	0
Anonymous	1	1	0
Barber, John, The Mill Farm, Tibshelf	2	2	0
Barlborough Almshouses Trustees—re Miss M. Barber ...	5	0	0
Barley Mow Inn Female Death and Divide Club, per Mrs. Lomas	2	2	0
Barlow Boys' Well Dressing, per L. Fletcher, "The Hawthorns," Barlow	1	1	0
Barlow Rangers Football Club, per W. Shawcroft, The Cottage, Hall Farm, Barlow	3	12	6
Bend, A., 22, Poolsbrook View, Staveley	0	5	0
"Black Bull" Turf Club, per A. C. Johnson, Black Bull Inn, Bolsover	1	1	0
Blaskey, Ben, 208, Chipping House Road, Sheffield ...	2	2	0
Boldry, George, "Ravensthorpe," St. John's Road, Newbold Moor	4	4	0
Bolsover Colliery Sports Organisation Fund, per B. Orwin, c/o Bolsover Colliery	2	0	0
Brackenfield Whist Drive and Dance, per John Barker, Lindway Lane, Brackenfield	6	0	0
Bradley, Miss E., Gate Hotel, Langwith	1	5	0
Brampton (Old), Proceeds of Dance at Old Brampton Institute, per J. R. Smith	8	3	7
British Charities Association, 103, Kingsway, W.C.2 ...	40	0	0
Cadbury Brothers, Bournville	1	1	0
Chatsworth Estates Company—Chatsworth Admission Fund, per F. G. C. Hartopp	25	0	0
Chesterfield and District Amateur Bowling Association, per J. W. Madin, 134, Derby Road, Chesterfield ...	3	10	5
Chesterfield Borough Police Effort, per Major F. S. James	138	14	1
Chesterfield Corporation—Cricket Match, Councillors v. Officials, per H. Edridge	33	0	0
Chesterfield and District Beef and Pork Butchers' Association—Proceeds of sale of fat stock, per F. Bestall	50	12	0
Chesterfield and District Minor Cricket Association, per P. Staton, 16, St. John's Road, Newbold Moor ...	5	5	0
Chesterfield Fire Brigade Ball—per Inspector Arnold ...	24	15	0
Chesterfield and District Retail Fruiterers' Association, per W. Taylor	10	0	0
Chesterfield Royal Hospital—Nurses' Efforts, per Miss Berry	54	9	9
Chesterfield Rugby Club, per Mr. Stanton, West Bars ...	3	3	0
Chesterfield Tube Works Sports Club—per P. Preece ...	41	0	0
Clarke, J. H., Longcourse Farm, Duckmanton, in lieu of eggs, Duckmanton Area	0	7	0
Clay Cross Company, "A Workman"	1	0	0

	£	s.	d.
Clayton Challenge Shield Association, per G. Turner, 42, Walgrove Road, Chesterfield	5	0	0
Constable, Hart & Co., Cawdon Quarries, Matlock ...	2	0	0
Cooper, E., Holywell Street, Chesterfield—Proceeds of Competition	2	2	9
Cricket Match, Chesterfield Royal Hospital v. Chesterfield Caledonians, collection per Mrs. Nicholson	0	7	1
Crooked Spire Club, per Oscar Neale	0	10	0
Daft, Mrs., Station Cottages, Stretton	2	0	0
"Daily Herald" Radio Ballot	1	10	0
Davis, Joe, Billiard Saloon, Vicar Lane, Chesterfield ...	1	16	0
Derbyshire County Council, Public Assistance Committee	6	8	9
Derbyshire Federation of Homing Societies, per A. A. Empson	8	0	0
Derbyshire Insurance Committee, per A. J. Cash ...	20	0	0
"Derbyshire Times" Sports (organised by "Derbyshire Times" and Councillor T. J. Mitchell)	41	8	6
"Derbyshire Times" Walk	11	12	8
Doughty, Miss E. L., Sheffield, per J. Wharf, 44, Walton Road, Chesterfield	2	0	0
Dronfield Concert, per Miss Smith, Miss Cole and Miss Green, 12, Fletcher Avenue, Dronfield	1	0	0
Eyre & Sons, Ltd. Sports Club v. Victoria Enterprises, Ltd.—Football Match, per G. Jones, Eyre & Sons ...	1	10	0
"Fine, A."	0	5	0
Handley Whist Drive and Dance, per T. & F. Marriott, Haag Farm, Handley, Sheffield	10	10	0
Hardstoft Mothers' Union, per the Rev. T. Gleave ...	3	6	0
Hasland Women's Liberal Association, per Mrs. Trueman, 331, Hasland Road, Hasland	1	10	0
Heath Parish, Whist Drive, per Rev. Dick	14	10	0
"Help the Hospital"	6	0	0
Hughes, D. J., Bolsover	10	0	0
Insley, A., 57, John Street, Brimington	0	5	0
Iron Trades Employers' Insurance Association, Ltd., per S. W. Gladwell	10	0	0
Johnson, A. C., Black Bull Inn, Bolsover	1	1	0
Jordan, R., 570, Chatsworth Road, Chesterfield, collected by Dog "Jock"	3	0	0
Longshaw Sheep Dog Trials Association, per W. J. M. Bocking, Hathersage	10	0	0
Marsh, John, Newton, Alfreton	5	0	0
Marsh, Wm., Springwood House, Temple Normanton, proceeds of Xmas Draw	10	0	0
Midland Social Club, proceeds of "Cinderella" Pantomime	5	11	3
Morton Holy Cross Sunday School Teachers and Friends, proceeds of carol singing, per J. Staples	2	11	4
Morton Welfare Institute, proceeds of Dance, per Mrs. H. Bailey, Charnwood Villa, Morton	1	15	0
North Wingfield Miners' Welfare Whist Drive Com- petition, per D. Webster, 8, Draycott Road, North Wingfield	1	6	3
Old Contemptibles Church Parade, per C. Ambrose ...	1	1	0
Oxcroft Colliery, re Fines	13	0	0

	£	s.	d.
Poolsbrook Hotel—Proceeds of Concert, per E. T. Bank	2	0	6
Price, Thomas, 39, North Crescent, Duckmanton ...	2	10	0
Rhythm Dance Band—Proceeds of Dance, per H.			
Hemming, 81, High Street, Clowne ...	7	0	0
Robinson, Mrs. C. P., Goldwell House, Chesterfield ...	2	0	0
Robinson, Major V. O., Chander Hill, Chesterfield ...	50	0	0
Robinson & Sons, Ltd., Antiseptic Benevolent Fund, per			
Miss Eyre ...	5	0	0
Robinson & Sons, Ltd., Horticultural Society, per M.			
Mulvey ...	1	1	0
Rogers, J. & Co., 10, Station Road, Whittington Moor ...	2	2	0
Rowell, Miss Jean, Shaftesbury Avenue, Chesterfield—			
Proceeds of Concert ...	0	5	8
Royal Automobile Club, S.W.1, per P. F. Armstrong ...	1	18	0
Royal Hampshire County Hospital ...	10	10	0
Shaw, G., 5, Central Street, Hasland Road, Chesterfield ...	3	0	0
Shirebrook Women's Dance Committee, per Mrs. Wilde			
and Mrs. Knighton ...	15	0	0
Smith, Mrs. H., 44, Springfield Road, Holmewood ...	1	0	0
Somersall Band Concert, collection per Councillor R.			
Houghton ...	2	14	10
Staveley Dance, proceeds of, per Mrs. L. M. Reed, Three			
Gables, High Street, Staveley ...	10	0	0
Staveley Whist Drive Committee, per C. Abbott ...	18	1	0
Sykes, F. (the late), Main Road, Barlow ...	4	0	0
Symonds, Mr. and Mrs., "Moorland," Manor Road,			
Brimington ...	1	1	0
Temple Normanton Whist Drive and Dance, per Mrs. V.			
Marsh, Springwood House, Temple Normanton ...	14	1	6
Temple Normanton, Hemington Lodge, R.A.O.B., Lady			
Helpers' Guild ...	1	0	0
Tibshelf 2nd Scouts, per C. Rose, 18, Chatsworth Street,			
Tibshelf ...	2	16	0
"J. W. Tonks' Memorial Fund," per Miss E. M.			
Westwood ...	42	0	0
United Commercial Travellers' Association, proceeds of			
Whist Drive, per H. Dronfield, West End, Old Road,			
Chesterfield ...	5	5	0
Varney, James, Apperknowle ...	0	10	0
West Ward Allotment Holders' Association, per J. H.			
Pendleton ...	21	0	0
Wingerworth and District Swimming and Fishing Club,			
per K. Bryan, junr., Market Street, Clay Cross ...	0	5	0
Other Donations under five shillings ...	1	6	0
	£974	12	11
Add paid 1931 for 1930 ...	10	7	3
	£985	0	2
Deduct unpaid 31st December, 1931 ...	4	11	5
Carried forward ...	£980	8	9

		£	s.	d.
Brought forward	...	£980	8	9
THANKOFFERINGS.				
"Anon"	...	0	10	0
Barley, Thos. W., Sunny Bank, Grindleford	...	2	2	0
Botham, James W., 118, Highfields, North Wingfield	...	1	0	0
Boucher, Ernest, 82, Selwyn Street, Hillstown	...	0	10	0
Bower, Joseph, Whipbank, Alton, Tupton	...	0	10	0
Brown, Mrs. G., 94, Barrow Hill	...	1	10	0
Butler, R., Main Street, Newton	...	2	2	0
Campbell, Miss Margaret R., Spital Hospital	...	5	5	0
Clarke, A. B., 11, Old Hall Road, Chesterfield	...	20	0	0
Cornford, Miss M., Egstow Post Office, Clay Cross	...	1	1	0
Dodd, Aaron, Speedwell Inn, Staveley	...	2	0	0
Elder, Rev. and Mrs., The Vicarage, Clay Cross	...	1	1	0
Evans, Geo. W., 95, The Mount, Eckington	...	0	10	0
Farndon, Mrs. Louie, 493, Sheffield Road, Whittington Moor	...	2	2	0
Ferguson, W. R., Southfield, Market Street, Clay Cross	...	10	0	0
Fletcher, G. T., 25, King Street, Mansfield Woodhouse	...	0	10	0
Freshwater, E., 20, New Bolsover	...	1	0	0
Garland, J. W., 35, College Avenue, Staveley	...	1	0	0
"G.H."	...	0	2	6
"Grateful Patient"	...	1	0	0
Hallam, Mrs., 345, Jellico Street, Langwith	...	0	10	0
Hardwick, Mrs., Bottom Mill Farm, Creswell	...	0	4	0
Hebblethwaite, Miss Margaret, 31, Walton Drive, Chesterfield	...	2	0	0
Hickton, A., 18, Mill Gates, Staveley	...	0	7	6
Highfield, Wm., 17, Station Road, Hollingwood	...	1	0	0
Hodgkinson, Mrs. M., 35, High Street, New Whittington	...	0	10	0
Hodgson, Fred, 4, York Road, Shirebrook	...	2	0	0
Hodgson, Mrs. J. T., per F. Clarke, Shirebrook Demonstration Fund, 18, Langwith Road, Shirebrook	...	3	3	0
Hodson, Mrs., Woodside, The Green, Hasland	...	1	0	0
Kipling, Wm., 11, Avenue Road, Whittington Moor	...	0	10	6
Lowe, Fred, Church Street, Warsop	...	1	1	0
Lowish, Mrs. A. M. (the late), Exors. of, per Mrs. Wm. Chapman, Skerne, near Driffield	...	21	0	0
Malson, W. A., Lindenhurst, Gladstone Road, Chesterfield	...	5	0	0
Margereson, W. H., Sidlings Farm, Tapton	...	15	0	0
Marriott, Francis, 118, Storforth Lane, Hasland	...	1	1	0
Mason, A. E., 44, St. Helen's Street, Chesterfield	...	1	0	0
Mearns, J. W., 5, Walton Drive, Chesterfield	...	5	0	0
Murt, Mr., "Sunnymead," Shirebrook	...	2	2	0
O'Donnell, Frederick V., Nether Langwith, Mansfield	...	2	0	0
Peacock, Geo. M., 30, Banner Cross Road, Ecclesall, Sheffield	...	0	10	6
Plater, Mrs., 262, Ashgate Road, Chesterfield	...	2	0	0
Pope, G. H., 46, St. Thomas' Road, Tibshelf	...	12	0	0
Revill, Joseph, Butts Cottages, Ashover	...	0	10	0
Revill, Miss Sarah A., c/o Mrs. Keeling, Bank Cottage, Ashover	...	2	10	0
Rhodes, Miss A., 40, Highfield Avenue, Newbold	...	0	10	0
Saxton, R. G., Stonebroom	...	0	15	0
Smith, Ralph Hy., 8, Tapton Terrace, Chesterfield	...	1	0	0
"Thankful"	...	8	0	0

	£	s.	d.
Thexton, Wm., 163, New Bolsover	1	0	0
Todd, Mrs. Selina, Nether Farm Cottage, Shuttlewood ...	3	0	0
Townrow, Miss, 61, Wellington Street, New Whittington	4	0	0
Twelves, Mrs. K., "Gowan Lea," Old Whittington ...	2	2	0
Vardy, Mrs. F., The Cedars, Park Drive, Westhouses ...	2	0	0
Ward, Mrs. Fanny, Brockhurst Farm, Ashover	0	10	6
Wass, Ralph, 119, Elnton Road, Creswell	1	1	0
Weston, H., 113, Barrow Hill	0	2	6
Woodward, Mrs., "Selsby," Ringwood Road, Brimington	1	0	0
	£1141	4	9

COLLECTING BOXES.

LICENSED HOUSES.

CHESTERFIELD.	£	s.	d.	£	s.	d.
Albert Inn	0	2	7			
Alma Inn, Brampton	2	9	5			
Alma Inn, Derby Road	3	7	0			
Barley Mow Inn, Saltergate	0	18	1			
Blue Bell Inn, Holywell Cross	0	4	2			
Boythorpe Inn, Boythorpe Road	0	4	10			
Bricklayers' Arms, South Street	0	11	3			
Chesterfield Arms, Newbold Road	0	5	5			
Commercial Hotel, Vicar Lane	0	1	7			
Corner House Hotel, Gluman Gate	0	3	2			
Crown and Cushion, Low Pavement	0	9	1			
Devonshire Arms, Holywell Street	0	4	8			
Durham Ox, Brampton	3	5	2			
Furnace Inn, Derby Road	0	6	1			
Furnace Inn, Furnace Hill	0	0	10			
Garibaldi Inn, Albert Street	1	17	1			
Grouse Inn, Chatsworth Road	0	1	0			
Highfield Hotel, Newbold	0	1	8			
Horns Hotel, Lordsmill Street	4	7	9			
Industry Inn, Queen Street	0	10	0			
King and Miller Inn, Knifessmith Gate	0	13	3			
King's Head Inn, Knifessmith Gate	0	5	0			
Market Hotel, New Square	0	5	2			
Midland Hotel, Corporation Street	0	14	7			
Neptune Inn, St. Helen's Street	0	3	4			
Old Angel, Packers' Row	1	1	1			
Old Britannia Inn, Old Hall Road	3	18	10			
Old Feathers, Lordsmill Street	0	7	8			
Peacock Inn, Chatsworth Road	0	9	9			
Phoenix Inn, St. Mary's Gate	0	2	6			
Portland Hotel, West Bars	0	5	9			
Queen's Head, Gluman Gate	0	6	5			
Queen's Park Hotel	0	11	0			
Railway Inn, Felkin Street	0	9	0			
Red Lion Hotel, Vicar Lane	0	6	0			
Royal Oak, Chatsworth Road	0	2	0			
Royal Oak, Old Brampton	0	15	0			

HEATH:

Elm Tree Inn	0	3	11	
									0 3 11

MILLTOWN:

Greyhound Inn	1	7	0	
									1 7 0

NEWBOLD MOOR:

Junction Inn	0	1	5	
									0 1 5

PILSLEY:

Commercial Hotel	0	1	0	
Gladstone Arms Inn	0	4	5	
Willow Tree Inn	0	1	3	
									0 6 8

STANFREE:

Apple Tree Inn	0	2	6	
									0 2 6

STAVELEY:

Angel Inn	1	2	9	
Crown Hotel	0	15	5	
Devonshire Arms	0	13	3	
Elm Tree Inn	0	6	0	
Foresters' Arms	0	8	7	
Nag's Head Hotel	0	11	6	
Smith's Arms	4	19	11	
									8 17 5

TIBSHELF:

King Edward Hotel	1	7	3	
									1 7 3

UNSTONE:

Fleur-de-Lys Inn	0	1	0	
Horse and Jockey Inn	4	12	8	
									4 13 8

WOOLLEY MOOR:

White Horse Inn	0	5	2	
									0 5 2

£120 7 9

CLUBS, ETC.:

Birdholme Working Men's Club	0	15	0	
Bolsover Working Men's Club, Welbeck Road	0	15	11	
Calow Working Men's Club and Institute	5	6	11	
Carr Vale Working Men's Institute	8	0	3	
Glapwell Colliery Institute, Doe Lea	7	4	1	
Grassmoor Working Men's Club and Institute	2	0	0	
Hasland Working Men's Club and Institute	1	10	0	
Holmewood British Legion Club	1	10	11	
Holmewood Miners' Welfare	0	0	5	
Markham Colliery Sports Club	11	14	1	
Markham Welfare Club, Staveley	1	17	7	
Morton Social Club	2	8	0	
North Wingfield Workmen's Club	1	1	0	
Oxcroft Colliery Workmen's Institute	7	3	8	
Shuttlewood Ex-Servicemen's Club	2	2	9	

			£	s.	d.
Tibshelf (Brook Street) Social Club	...	1	13	4	
Tibshelf Colliery Institute	5	1	2	
Tibshelf Social Club (High Street)	...	1	4	4	
Winsick and Corbriggs Soldiers' and Sailors' Sick and Dividing Club	...	2	2	9	
					63 12 2

OTHER COLLECTING BOXES :

Ball, Mrs., Holywell Cross Post Office	...	0	1	0	
Britannic Assurance Company, Saltergate	...	0	1	3	
Bunting, Mrs., 69, Old Road, Chesterfield	...	0	1	2	
Chesterfield Royal Hospital	100	0	0	
Davis, A. L., 2, Devonshire Street, Ches- terfield	0	2	0	
Elliott, J. H., Chesterfield Road, Staveley	...	1	3	7	
Hoyle, Misses, West Bars, Chesterfield	...	0	4	6	
Hunt, James, 1, Warwick Lane, Chesterfield	...	0	7	1	
Lee, John, 34, Kent Street, Hasland	...	0	1	4	
Miners' Rescue Station, Chesterfield	...	0	1	10	
Moore, W., Saltergate, Chesterfield	...	0	3	0	
Potter, Miss G., 187, St. John's Road, Newbold Moor	0	14	10	
Robinson, Miss, Three Gables Saloon, High Street, Staveley	0	2	0	
Refuge Assurance Company, Cavendish Street, Chesterfield	0	2	0	
Royal London Assurance Co., Chesterfield	...	0	2	9	
Savage, Mr. and Mrs., High Street, Clay Cross	0	9	3	
Staveley Company's Motor Ambulance	...	13	9	10	
Westminster Bank, Ltd., Chesterfield	...	0	10	6	
Yeomans, W., Beetwell Street, Chesterfield	...	0	6	10	
					118 4 9
					£302 4 8
Add paid 1931 for 1930		13	18	7
					£316 3 3
Less unpaid December 31st, 1931		10	19	0
					£305 4 3

FRIENDLY SOCIETIES AND HOSPITAL COMMITTEES.

	£	s.	d.
Aikwright Town	10	0	0
Ashover	37	16	0
Barlow	23	10	7
Barrow Hill	7	0	0
Barrow Hill Memorial Club	105	0	0
Bolsover	95	0	0
Bolsover (New)	10	0	0
Bolsover Penny in the Pound	10	0	0
Border Lodge, No. 4829 (R.A.O.B.) Langwith	4	18	1
Brimington	180	0	0
Calow and Duckmanton	22	0	0
Chesterfield Voluntary Workers' Association (proceeds of Dance organised by Junior Imperial League)	20	0	0
Clay Cross and District	90	0	0
Creswell	13	5	0
Dronfield	11	0	0
Dronfield Fancy Dress and Cycle Parade	17	0	0
Grassmoor	15	0	0
Handley	7	3	0
Hasland	18	0	0
Hillstown Miners' Welfare	9	0	0
Holmewood	40	0	0
Killamarsh	19	5	9
King William the Fourth Lodge (M.U.), Chesterfield	2	0	0
Marquis of Hartington Lodge (M.U.), Chesterfield	2	0	0
New Whittington	86	10	2
(Including the following contributions:—Social Club and Institute, £6/0/6; Adult School, £1/6/6; Women's Friendly Society, £2/2/-; E. D. Swanwick, £1/1/-; — Baines, 10/6; A. Attenborough, 10/6; W. Lettall, 10/-; H. Needham, 5/-; New Whittington Welfare Club and Institute, £16/10/-).			
Old Whittington and Sheepbridge (Old Whittington, £29; Sheepbridge, £17/10/-)	46	10	0
Pride of the Dale Lodge, R.A.O.B., Great Longstone	2	2	0
Pride of the Peak Lodge, R.A.O.B., Ashford	2	2	0
Rose Hill Lodge, R.A.O.B., G.L.E., "Barley Mow," Saltergate, Chesterfield	0	12	3
Scarcliffe	15	0	0
Shirebrook	62	12	0
Tibshelf British Legion	6	15	0
Welbeck and District Hospital Scheme	5	0	0
Wembley Lodge, R.A.O.B., per F. Eurcher	0	5	3
Whittington Moor	100	0	0
Whitwell	25	0	0
	£1121	7	1
Add paid 1931 for 1930	67	9	9
	£1188	16	10
Less unpaid December 31st, 1931	51	10	0
	£1137	6	10

DAY SCHOOLS.

	£	s.	d.
Apperknowle Infants (Council)	0	1	6
Arkwright Town (Council)	0	5	8
Ashover (Council)	1	0	0
Ashover Upper End (Council)	0	12	8
Ashover Upper End (Endowed)	0	8	5
Barlow School (May Day and Empire Day Celebrations)	2	0	0
Barrow Hill (Council)	0	10	0
Blackwell (C. of E.)	0	12	0
Blackwell and Berrister (Council)	0	8	11
Bolsover Colliery	0	15	0
Bolsover Group (Council)	1	17	1
Bolsover (New) Infants (Council)	0	6	0
Bolsover (Welbeck Road)	0	7	4
Brackenfield	0	4	6
Calow (C. of E.)	0	9	6
Chesterfield:—			
Girls' High School	10	10	0
Grammar School	9	0	0
Brampton	3	9	7½
Central	4	0	7½
Christ Church	0	10	1
Derby Lane	4	13	10½
Education Office	0	13	7
"Gilbert Heathcote"	1	4	8½
Hasland (Eyre Street)	1	15	9
Hasland (C. of E.)	1	6	11
Highfield Hall	0	11	5
Hipper Street	2	10	11½
Newbold Moor (Edmund Street)	1	10	1½
Newbold (C. of E.)	0	14	5½
New Whittington	6	10	3
Old Road	2	3	7
Old Whittington	2	12	8
Old Whittington (Brushes)	0	14	1½
"Peter Webster"	0	16	3½
St. Helen's	2	8	6
St. Mary's (R.C.)	1	13	0½
Spital	0	13	3½
Tapton House	2	0	3
"Violet Markham"	1	3	6½
Whittington Moor Infants	1	13	1
"William Rhodes"	3	0	1
Clay Cross (Council)	4	0	8
Clowne (Council)	3	19	9
Cutthorpe (Council)	0	5	4
Danesmoor (Council)	0	4	6
Doe Lea (Council)	0	5	0
Grassmoor (Council)	1	0	5
Handley (C. of E.) Staveley	0	2	6
Handley (C. of E.) Stretton	0	10	0
Heath (Council)	0	11	4

						£	s.	d.
Hollingwood (Infants)	0	7	0
Hollingwood (Junior)	0	7	6
Holymoorside (Council)	0	16	0
Mastin Moor (C. of E.)	0	5	0
Newton (Council)	0	14	0
North Wingfield (Council)	1	0	3
Palterton (Council)	0	2	3
Park House (Council)	0	18	9
Pilsley (Council)	0	8	3
Poolsbrook (Council)	0	6	0
Rowthorne (Council)	0	3	0
Shuttlewood Infants (Council)	0	2	6
Shuttlewood Senior Mixed (Council)	0	15	0
Spinkhill (R.C.)	0	10	0
Stainsby (Council)	0	3	0
Stanfree Infants (Council)	0	5	3
Staveley, Church Street (C. of E.)	0	5	9
Staveley, Middlecroft (Boys)	0	15	0
Staveley, Middlecroft (Girls)	0	15	0
Staveley (R.C.)	0	9	6
Staveley, Speedwell (C. of E.)	0	9	0
Sutton-cum-Duckmanton (Central Council)	0	7	9
Temple Normanton (C. of E.)	0	5	0
Tibshelf (Alfreton Road) Junior	0	3	6
Tibshelf (Alfreton Road) Senior	0	10	0
Tibshelf (Staffa Street) Junior	0	9	2
Tibshelf (Staffa Street) Senior	0	11	7
Tupton (Council)	1	12	3
Unstone (C. of E.)	0	5	0
Unstone (Council)	0	4	1
Walton (Council)	0	6	6
Westhouses, Blackwell (L.M. & S. Railway)	1	3	6
Wigley (Council)	0	6	5
Wingerworth	0	11	0
Woodthorpe (C. of E.)	0	5	0
						<hr/>		
						£105	17	8
Add paid 1931 for 1930	5	7	0
						<hr/>		
						£111	4	8
Less unpaid 31st December, 1931	6	18	8
						<hr/>		
						£104	6	0
						<hr/>		



PHOTO BY
MORGAN'S
CAVENDISH ST
CHESTERFIELD

STAVELEY WARD.

ROBINSON & SONS, LTD.—

£ s. d.

Collected from the female employees—

WHEATBRIDGE WORKS—

Miss P. Lowde, 4/-; Miss L. Millar, 4/-; Mrs. Dumelow, 12/9; Mrs. L. Fox, 8/-; Miss S. Troth, 13/-; Miss M. Asquith, 5/-; Miss P. Fogg, 6/7; Miss F. Eyre, 14/6 ... 3 7 10

ROUND BOX DEPARTMENT—

Mrs. Marsh, £1/13/3; Miss A. Kerwin, £1/17/3; Mr. Fred Smith, 9/-; Mr. R. Drayton, 6/11 ... 4 6 5

WALTON WORKS—

Mrs. Hall, £1/10/-; Miss H. Robinson, £1/17/3; Miss J. Dale, £1/8/7; Miss C. Ruck, £4/10/-; Miss H. Carr, £1/2/8; Miss C. Briggs, 14/9; Mr. C. W. Smith, 16/6; Mr. V. Neale, 4/3 ... 12 4 0

HOLME BROOK WORKS—

Miss H. E. Stone, £1/0/9; Miss Hopkinson, 18/- ... 1 18 9

PORTLAND WORKS—

Mrs. Rudge, 14/6; Miss M. Attwood, 7/5; Miss D. Marples, 9/7 ... 1 11 6

STAFF—

Miss V. Bryan, 8/6; Miss M. Marples, 2/6; Miss L. Smith, 3/9 ... 0 14 9

BRAMPTON, OLD—

Miss Hays ... 2 18 2

BRIMINGTON—

Mrs. E. M. Brelsford, £3/2/9; Mrs. A. S. Allsopp, £3/5/-; Miss Austin (donation), 5/-; Miss V. Belfitt £1/9/8; Miss E. Berresford, £2/3/6; Mrs. J. Brelsford (junr.) and Mrs. L. Brelsford, £1/12/6; Miss A. Buckley, £2/7/3; Mrs. Hearnshaw, 15/-; Miss E. Hives, 17/3; Miss K. Hutchinson, 10/9; Mrs. J. W. Land, £1/11/9; Miss M. Widdowson, £2/1/3 ... 20 1 8

CALOW—

Mrs. O'Farrell, £1/10/3; Mrs. Allsop, £1/2/-; Miss S. A. Clarkson, £2/6/- ... 4 18 3

CHESTERFIELD—

Mrs. E. T. Atrill, £2/15/6; Mrs. M. Ashmore, £1/4/6; Mrs. W. H. Atrill, £3/16/8; Mrs. P. Austin and Miss Ludlam, 13/6; Mrs. Buxton, £1/14/-; Mrs. Greatorex, £4/5/6; Miss Hays, 10/0½; Mrs. R. Holmes, £1/2/6; Mrs. Hopkinson, £1/12/6½; Mrs. Jacobs, 13/10; Mrs. T. R. Madin, £5/6/6; Mrs. A. Marshall, 15/-; Miss N. Metcalf, £1/10/-; Mrs. C. Perrin, £1/17/7; Mrs. H. Phillips, £1/11/6; Mrs. J. Poole, £1/7/1; Mrs. Proctor, £1/1/6; Mrs. Rushton, £1/10/0½; Miss Ryde, 15/9; Mrs. A. B. Short and Mrs. S. Barlow, £4/9/6½; Mrs. W. R. Short, £1/6/2; Mrs. R. Smithson, £2/1/-; Miss E. Tennant, £1/0/6; Mrs. Wardle, £2/5/5; Mrs. C. Whiting, £1/18/2; Mrs. S. Phipps, £1/1/3 ... 48 5 7

CLAY CROSS—

Mrs. S. Smith, Mrs. J. Cutts and Mrs. A. Gregory,
 £1/10/1; Mrs. Gregory and Mrs. Marsh (senr.),
 £2/2/3½; Miss A. Knott, £2/10/-; Mrs. Marsh
 (junr.), £2; Mrs. C. Mason, £2/5/3; Mrs. W. Mills,
 £1/17/-; Miss N. Green, £3/0/8; Mrs. Lanckham
 and Mrs. Bradder, £6/0/1 ... 21 5 4½

CUTTHORPE—

Proceeds of Dance organised by Miss H. Crookes,
 Miss I. Crookes, Miss I. Margereson, Miss A. Shaw,
 Miss A. Tomlinson, Miss S. A. Warcup and Mr.
 H. Frost ... 24 4 10

DANESMOOR—

Mrs. G. E. Parsons and Miss Parsons ... 5 10 4

DERBY ROAD, CHESTERFIELD—

Mrs. Woodman, £2/8/6½; Mrs. Barker, £1/8/6;
 Mrs. Bedford and Mrs. Fell, £1/16/-; Mrs.
 Heathcote, £1; Mrs. S. Hedley, 10/5; Mrs. J. Inch,
 11/7; Miss E. McDowell, 13/9½; Mrs. Mellor,
 £1/17/6; Mrs. Lowe and Mrs. Chambers, £1/1/-;
 Mrs. E. E. Wilde, £1/3/8 ... 12 11 0

ECKINGTON—

Mrs. Hancock ... 1 12 6

GRASSMOOR—

Mrs. Lamonby, Mrs. Browett and Mrs. B. Farnsworth,
 £1/6/6; Mrs. Higginbottom, 16/2; Mrs. F. M. Neale,
 £1/12/8; Mrs. E. Smith, £1; Mrs. H. Tunnicliffe, 8/-;
 Mrs. Wilmott and Mrs. C. A. Hartshorn, £2/6/7;
 Mrs. J. Robinson and Mrs. J. T. Robinson, £1 ... 8 9 11

HARDWICK, HEATH, ROWTHORNE, AULT
 HUCKNALL, STAINSBY AND DOE LEA—

Mrs. Dick, Miss Limb, £1/2/8; Miss E. Littlewood,
 £1/17/10; Miss D. Wholey, £1/7/- ... 4 7 6

HASLAND—

Mrs. W. V. Davies, Mrs. Arnold, £2/3/-; Miss E.
 Bradley, £1/2/-; Mrs. Brothers, 12/2; Mrs. Campion,
 £2/15/-; Mrs. Cooper, 6/2; Mrs. F. W. Hancock,
 £2/13/8; Mrs. M. Iball, £5/7/7; Mrs. Marks, £1/0/3½;
 Mrs. C. Melton, 19/-; Mrs. Moulds, £1/7/5; Mrs.
 A. Wheatcroft, 11/-; Mrs. Wright, £1/10/1; Mrs.
 Norman, 10/- ... 20 17 4½

HOLLINGWOOD—

Mrs. W. Priest, Mrs. F. Goulding, Mrs. J. Adlington
 and Miss D. Knighton ... 7 17 6

HOLMEWOOD—

Nurse Moakes and Mrs. Dora Moakes ... 3 2 0

HOLYMOORSIDE—

Mrs. E. Shemwell, Miss M. Shemwell, and Miss
 C. Taylor ... 12 0 0

LANGWITH—

Mrs. J. A. Tankard, £1/11/6; Mrs. F. E. Gasson, £4/14/7; Mrs. E. Lee, £1/1/-; Mrs. T. Newey, £1/2/-; Mrs. W. Pickering, 15/7½; Mrs. Pitchford, 13/4; Mrs. W. Reaney, 18/6; Mrs. T. Renshaw, £1/12/10½; Mrs. Wallace Cooper, 19/9; Mrs. Whitehead, 18/11½ ... 14 8 1½

MASTIN MOOR—

Mrs. J. Howells and Mrs. Webster ... 3 15 7

NEWBOLD AND DUNSTON—

The Misses Taylor, £3/2/6; Mrs. Ashley, £3/9/8½; Mrs. Bennett, £1/16/-; Mrs. Coupe, £1; Mrs. L. Martin and Miss M. Jackson, £4/19/9; Mrs. E. Durham, £3/11/8½; Miss Everard, £1/13/3; Mrs. Gillard, 17/7½; Miss Hinchley, 16/8; Mrs. M. Kay, £1/15/-; Miss Tagg, £1/15/-; Mrs. R. Tomlinson, £1/18/4½; Mrs. F. Watkinson, £1; Mrs. P. Watson, £1; Mrs. T. Webb, £2/4/6; Mrs. J. Wilkinson, £1/7/0½; Miss E. Wilson, £3/18/-; Mrs. Wainwright, £3/0/3 ... 39 5 4½

NORTH WINGFIELD, HEPTHORNE LANE AND ANKERBOLD—

Mrs. Mosley and Mrs. S. Hoult, £1/15/-; Mrs. Rose, £2/18/7; Mrs. W. Shepherd, £2/7/3; Mrs. W. A. Taylor, 17/- ... 7 17 10

PILSLEY—

Per Mrs. E. A. Speed, £2/10/3; Ladies of Pilsley Wesleyan Bright Hour, 10/-; Ladies of Pilsley P.M. Bright Hour, 10/-; Ladies of Pilsley Church Women's Meeting, 10/-; Whist Drive and Dance, £10/6/9; per Miss J. Keeton, £1/3/- ... 15 10 0

POOLSBROOK—

Miss C. Buxton and Miss Wright ... 2 0 0

SHIREBROOK—

Mrs. J. Gilbert ... 4 19 2

SHIRLAND, HIGHAM AND HALLFIELD GATE—

Miss F. Bradley, £4/8/6; Mrs. Hadfield, £2/17/- ... 7 5 6

SHUTTLEWOOD, OXCROFT AND BENTINCK—

Mrs. H. Peck and Miss E. Hodson ... 4 5 0

SPITAL AND HADY HILL—

Mrs. A. W. Swale, Mrs. A. Elliott, £3/2/11½; Mrs. H. Henson, £1/1/3; Mrs. M. E. Lowe, £1/11/6 ... 5 15 8½

STONEGRAVELS, CHESTERFIELD—

Mrs. A. B. Short, Miss Adams, £2/2/-; Mrs. H. Collis, £3/14/9; Mrs. Edwards, 4/8; Mrs. Hursthouse, 10/10; Mrs. J. Leary, £1/15/-; Mrs. T. J. Mitchell and Mrs. E. Miller, £1/9/-; Mrs. Tonkin, £3/13/- ... 13 9 3

STRETTON—

Mrs. A. T. Skull, £1/7/6; Mrs. C. R. Fox, £2/0/6 ... 3 8 0

SUTTON-CUM-DUCKMANTON—

Mrs. H. Vickers (Middle Duckmanton) ... 3 12 0

TIBSHELF—

Mrs. Ainsworth, 18/4; Mrs. Greenwood, £1/5/5;									
Mrs. Boot, £1/4/-; Mrs. E. Wood, £1/16/6; Mrs.									
Marshall, £1/1/-; Mrs. Chattel, 14/-; Mrs. E. Coupe,									
£1/7/6; Mrs. T. Coupe, 16/-; Mrs. C. Smith, 8/-;									
Mrs. G. Woodland and Mrs. G. Goodall, £3/15/9;									
Mrs. Inch, £1/3/-; Mrs. G. Lowe, £1/0/6; Mrs.									
Gardner, 14/9; Mrs. G. Bingham, £1/7/9; Whist									
Drive, £2/14/7; Cake Draw (Mrs. Gardner), 10/6;									
Pork Pie Draw (Mrs. Wagstaffe), 13/-; Fruit Dishes									
Draw (Mrs. Woodland), 7/6; Cake Competition									
(Mrs. Greenwood), 8/-; Sale of Toffee (Mrs.									
Ducker), 4/5; Fowl Draw (Mrs. Ainsworth), 11/-;									
Tea and Concert, £9/0/4	32	1 10

TEMPLE NORMANTON—

Part proceeds of Whist Drive and Dance per Mrs.									
V. Marsh	5	0 0

UNSTONE, APPERKNOWLE AND HUNDALL—

Miss Pinder	4	7 0
-------------	-----	-----	-----	-----	-----	-----	-----	---	-----

WADSHELF—

Mrs. E. Hill	4	13 8
--------------	-----	-----	-----	-----	-----	-----	-----	---	------

WALTON—

Miss J. Thorpe	7	6 8
----------------	-----	-----	-----	-----	-----	-----	-----	---	-----

WHALEY VILLAGE—

Miss Bowler	1	0 8
-------------	-----	-----	-----	-----	-----	-----	-----	---	-----

WHITTINGTON AND SHEEPBRIDGE—

OLD WHITTINGTON—

Mrs. E. Redfern, Miss Cutts, £2/6/-; Mrs. Davies,									
£4/1/-; Miss Derbyshire, £3/6/-; Miss Doe and									
Mrs. Hall, £1/17/4; Mrs. Peach, £2/5/0½; Mrs.									
Moxon, 15/11½; Mrs. Ward and Miss N. Doe, £1/1/6								15	12 10

NEW WHITTINGTON—

Miss O. Ackroyd, £3/2/3; Miss Durham, 17/6;									
Mrs. Emms and Mrs. Johnson, £3/2/-; Mrs. Hudson									
and Mrs. Tacon, £4/19/-	12	0 9

THE BRUSHES, SHEEPBRIDGE—

Miss Higginbottom	1	10 0
-------------------	-----	-----	-----	-----	-----	-----	-----	---	------

WHITTINGTON MOOR—

Miss Galer, 5/-; Mrs. Scattergood, £2/19/10	...							3	4 10
---	-----	--	--	--	--	--	--	---	------

WINGERWORTH—

Miss Handbury, Mrs. Burton and Committee—									
Collections, £4/19/3; Whist Drive and Dance,									
£13/0/9	18	0 0

WOODTHORPE AND NORBRIGGS—

Mrs. J. E. Smith	3	11 0
------------------	-----	-----	-----	-----	-----	-----	-----	---	------

WOOLLEY AND HANDLEY—

Miss Crofts, Woolley Moor, Stretton, £3/6/-; Miss									
Bradley, Handley Cross, £2/8/-	5	14 0

587 17 11

Add paid 1931 for 1930	0	18 0
------------------------	-----	-----	-----	-----	-----	-----	-----	---	------

588 15 11

Less unpaid 31st December, 1931	5	3 6
---------------------------------	-----	-----	-----	-----	-----	-----	-----	---	-----

£583 12 5

COLLECTIONS IN PLACES OF DIVINE WORSHIP

for the year ending December 31st, 1931.

	£	s.	d.
Apperknowle Primitive Methodist Church	1	10	0
Arkwright Town Primitive Methodist Church	0	10	0
Ashover United Methodist Church	0	10	0
Ault Hucknall Church	2	0	0
Barlow Church	2	5	11
Barlow Primitive Methodist Church	1	5	0
Bolsover Church	6	0	0
Bolsover Congregational Church	2	0	0
Bolsover (New) Wesleyan Church	1	6	0
Bolsover Primitive Methodist Church	3	10	6
Bolsover Primitive Methodist Church (Church Council Service Collection)	1	11	9
Bolsover United Free Churches (Good Friday Collection)	1	16	0
Bolsover United Free Churches (Xmas Day Services)	1	7	6
Bolsover Wesleyan Church	3	0	0
Brackenfield (Trinity) Church	2	7	6
Brackenfield United Methodist Free Church	2	0	0
Brampton Congregational Church	8	4	7
Brampton Congregational Church Primary Department	1	5	0
Brampton Gospel Mission Hall	3	0	0
Brampton (Old) Church	9	1	6
Brampton (Storrs' Road) Wesleyan Church	2	3	8
Brampton St. Mark's Church	1	0	0
Brampton St. Thomas' Church	6	8	7
Brampton (Victoria Street) Primitive Methodist Church	1	3	4
Brimington (Bethel) Primitive Methodist Church	1	0	0
Brimington Christadelphians, per R. Wharton, "Rosemount," Station Road, Brimington	2	0	0
Brimington (Common) Primitive Methodist Church	0	15	0
Brimington Congregational Church	2	0	0
Brimington (New) Primitive Methodist Church	1	0	0
Brimington Parish Church	6	16	5
Brimington United Methodist Church (Mount Zion)	1	0	0
Brimington Wesleyan Church	1	15	0
Calow Church	1	9	2
Calow Congregational Church	2	0	0
Chesterfield Baptist Church	4	4	0
Chesterfield Christ Church, Stonegravels	2	19	5
Chesterfield Congregational Church	8	15	10
Chesterfield Congregational Church Sunday School (Soresby Street)	4	1	0
Chesterfield Free Church Ministers' Fraternal, United Communion Service	0	15	0
Chesterfield Gospel Hall, Low Pavement	0	6	0
Chesterfield Holy Trinity Church	10	4	4
Chesterfield Men's Adult School	0	10	0
Chesterfield Parish Church	12	0	0
Chesterfield Primitive Methodist Church (Holywell Cross)	4	0	0
Chesterfield Primitive Methodist Church (Sheffield Road)	0	10	0

	£	s.	d.
Chesterfield Ragged School	2	0	0
Chesterfield Roman Catholic Church	7	6	6
Chesterfield Spiritualist Society, No. 1	1	0	0
Chesterfield St. Augustine's Church	3	0	0
Chesterfield St. Leonard's Church, Spital	2	10	0
Chesterfield Unitarian Church	2	4	0
Chesterfield United Methodist Church, Marsden Street ...	7	10	6
Chesterfield United Methodist Sisterhood, Marsden Street	2	2	0
Chesterfield Wesley Hall	0	11	6
Chesterfield Wesleyan Church, Derby Road	0	12	0
Chesterfield Wesleyan Church, Old Hall Road	1	6	10
Chesterfield Wesleyan Church, Saltergate	10	0	0
Chesterfield Women's Adult School	0	5	0
Clay Cross Church	2	0	0
Clay Cross Wesleyan Church	1	2	0
Clowne Primitive Methodist Church	2	0	0
Coal Aston Wesleyan Reform Church	1	0	0
Creswell Household of Faith (per J. T. Fretwell) ...	1	10	0
Cutthorpe Primitive Methodist Church	1	0	0
Danesmoor St. Barnabas' Church	1	5	0
Doe Lea Mission Church	1	6	0
Dronfield Primitive Methodist Church	1	0	0
Dronfield Wesleyan Church	0	7	6
Dronfield Woodhouse Wesleyan Church	0	15	6
Dronfield Women's Adult School	1	5	0
Eckington Primitive Methodist Church	0	5	0
Eckington Wesleyan Church	2	2	6
Grassmoor Church	1	0	0
Handley (Clay Cross) St. Mark's Mission Church ...	2	5	0
Handley Wesleyan Church	0	10	0
Hardstoft Mission Church	0	5	0
Hasland Church	3	0	0
Hasland Wesleyan Church	1	1	0
Heath Church	4	8	6
Hillstown Wesleyan Church	0	10	0
Holmesfield Wesleyan Reform Church	0	10	0
Holmewood Wesleyan Church	1	0	0
Holymoorside Church	1	0	0
Holymoorside Congregational Church	5	10	6
Holymoorside Primitive Methodist Church	1	5	0
Inkersall Wesleyan Church	0	10	0
Marsden Moor Primitive Methodist Church	0	16	6
Marsh Lane Wesleyan Church	0	4	7
Milltown Primitive Methodist Church	1	10	0
Morton Church	3	5	0
Mosborough Glyn Vivian Mission	2	0	0
Mosborough Wesleyan Church	2	10	0
Newbold Church	5	14	0
Newbold Primitive Methodist Church	0	16	0
Newbold Wesleyan Church	0	18	6
New Whittington Baptist Church	0	15	0
New Whittington Church	3	14	0
New Whittington Men's Adult School	1	0	0
New Whittington United Methodist Church	0	10	0
New Whittington Wesleyan Church	1	17	0
New Whittington Women's Adult School	0	10	0

	£	s.	d.
North Wingfield Church	3	3	0
Old Whittington Wesleyan Church	1	1	0
Palterton United Methodist Church	0	8	9
Poolsbrook Wesleyan Church	1	0	0
Scarcliffe Church	1	1	8
Sheepbridge United Methodist Church	1	2	0
Spinkhill Roman Catholic Church	1	11	10
Stanfree United Methodist Church	0	5	0
Staveley Methodist Free Church (Lowgates)	5	12	6
Staveley Parish Church and Mission Churches	5	0	0
Staveley Salvation Army	0	15	0
Staveley St. Joseph's Roman Catholic Church	1	4	6
Staveley Wesleyan Church	4	0	0
Stonebroom Church	3	3	0
Stonebroom Free Church Council (Good Friday Collection)	1	0	0
Stonebroom Primitive Methodist Church	2	0	0
Stonebroom United Methodist Church	1	0	0
Stretton St. James' Mission Church	0	10	0
Sutton-cum-Duckmanton Churches	1	9	4
Temple Normanton Church	1	0	0
Temple Normanton Church Sunday School	0	10	0
Tibshelf Church	2	15	4
Tibshelf Primitive Methodist Church	1	5	0
Tibshelf Salvation Army	0	5	0
Tibshelf St. Thomas' Mission Church	0	16	7
Tibshelf Wesleyan Church	2	1	3
Troway United Methodist Church	1	11	6
Tupton (Old) United Methodist Church	0	15	6
Unstone Mission Church	2	1	5
Unstone Wesleyan Church	2	10	0
Wadshelf Mission Church	0	5	0
Wadshelf Wesleyan Church	0	9	7
Walton Church	0	18	8
Wessington Church	2	2	0
Westhouses Church	1	4	0
Whaley Mission Church	0	5	0
Whittington Church	5	11	5
Whittington Moor Congregational Church	1	13	6
Whittington Moor United Methodist Church	0	8	8
Whittington Moor Wesleyan Church	1	14	0
Wingerworth Church	2	17	9
Wingerworth United Methodist Church	1	0	0
Winning, B., Wesleyan Church	0	7	6
	<hr/>		
	£309	6	8
Add paid 1931 for 1930	26	19	1
	<hr/>		
	£336	5	9
Less unpaid 31st December, 1931	5	12	0
	<hr/>		
	£330	13	9
	<hr/>		

WORKING MEN'S SUBSCRIPTIONS.

For the year ending December 31st, 1931.

1.—Chesterfield District.

	£	s.	d.
Allen & Orr	24	0	0
Anderson (Chesterfield) Ltd., Lockoford Sidings, Chesterfield	2	17	8
Angel Carriage Company, Chesterfield	0	13	10
Archers, Market Hall, Chesterfield	0	2	0
Ashgate Colliery	9	0	0
Avery, W. & T., Ltd., 17—21, Waingate, Sheffield	1	8	1
Baker, L. H., 30, Spencer Street, Chesterfield	2	13	0
Bales & Wilde, Gluman Gate, Chesterfield	1	9	9
Barker Pottery, Brampton	20	0	0
Barkers, Low Pavement, Chesterfield	1	15	10
Barlow New Farm Colliery, per Wm. Needham (and firm)	5	0	0
Bennett Brothers, Brookside Nurseries	0	17	4
Berrisford, H. E., Saltergate, Chesterfield	4	13	8
Blackburn's Confectionery Works, Chesterfield	1	1	4
Blackburn Philanthropic Assurance Co., Ltd., Beetwell Street, Chesterfield	2	9	5
Blackshaw's Café, High Street, Chesterfield	5	4	0
Boden, J., Falcon Café, Low Pavement, Chesterfield	0	17	0
Bower, C., Felkin Street	1	16	7
Brady, E., 1, Lordsmill Street, Chesterfield	0	5	0
Braim & Cooper, Ltd., 11, Higher Albert Street, Chesterfield	0	14	6
Brampton Brewery Company, Limited	25	16	9
Brayshaw & Bateman	4	4	1
Bright, John, Ltd., Packers' Row	0	12	3
Britannic Assurance Company, Saltergate, Chesterfield	7	16	0
British & Argentine Meat Co., Ltd., Burlington Street, Chesterfield	1	4	9
British & Argentine Meat Co., Ltd., Market Hall, Chesterfield	0	15	11
British Petroleum Co., St. Helen's Street, Chesterfield	0	5	0
British Thomson-Houston Company, Limited	51	8	5
British Widows' Assurance Co., Ltd., 34, Compton Street, Chesterfield	1	14	0
Brook, C., & Co., Cavendish Street, Chesterfield	0	16	8
Brooks, M., Holywell Street, Chesterfield	6	0	0
Broomhead Bros., Limited, Packers' Row, Chesterfield (male staff)	3	0	0
Brough, Mrs., Market Hall, Chesterfield	0	4	0
Burkitt, W. & S., Saltergate, Chesterfield	0	17	4
Cabinet Supply Co., 38a, St. Mary's Gate, Chesterfield	0	13	6
Caledonian Biscuit Co., Ltd., Market Hall, Chesterfield	1	3	10
Cash Clothing Co., Packers' Row, Chesterfield	0	14	9
Cavendish Motors, Limited	4	10	5
Central Leather Stores, Lordsmill Street, Chesterfield	1	15	4
Chesterfield Borough Police	15	17	0
Chesterfield Brewery Company, Limited	9	18	10
Chesterfield Cold Stores and Ice Works	1	18	0

	£	s.	d.
Chesterfield Co-operative Society, Limited, West Bars ...	75	0	0
Chesterfield Corporation :—	£	s.	d.
Borough Treasurer's Department ...	30	7	2
Cleansing Department ...	41	19	7
Electricity Department ...	27	8	11
Gas Department ...	47	7	8½
Gas Department (Whittington) ...	2	1	8½
Highways Department ...	48	16	9
Highways Department (Whittington) ...	23	18	2
Markets and Stephenson Hall ...	5	4	0
New Sewage Works ...	6	19	10
Transport Department ...	79	18	7
Water Department ...	24	18	6½
Water Department (Linacre) ...	6	3	11½
	345	4	11
Chesterfield County Court, per J. Kee ...	5	8	10
Chesterfield and District Window Cleaning Society, Gluman Gate, Chesterfield ...	2	9	0
Chesterfield Division, Derbyshire County Constabulary ...	12	0	0
Chesterfield Employment Exchange ...	5	12	9
Chesterfield Engineering Company ...	4	19	9
Chesterfield Hide and Skin Company ...	1	7	11
Chesterfield Miners' Rescue Station ...	5	13	0
Chesterfield Post Office (Engineer's Department) ...	6	11	3
Chesterfield Post Office Benevolent Fund ...	30	0	0
Chesterfield Royal Hospital (non-resident Staff) ...	15	19	9
Chesterfield Steam Laundry ...	7	0	0
Chesterfield Tube Company, Limited ...	227	5	7
Clayton, J., & Sons, Clayton Street, Chesterfield ...	10	0	0
Clayton, J. J., Limited, Whittington Moor ...	1	19	0
Colledge & Sons, Beetwell Street, Chesterfield ...	0	5	0
Collis, J., & Sons, Ltd., Saltergate ...	12	7	5
Corporation Theatre, Chesterfield ...	3	12	11
Credlands, Ltd., 23, Packers' Row, Chesterfield ...	0	1	2
Cropper, H., Packers' Row, Chesterfield ...	0	10	10
Crow, A. M., & Sons, Union Walk, Chesterfield (and firm) ...	2	5	7
Cumming, W., & Company, Limited, Blacking Mills, Whittington ...	15	10	3
Curry Cycle Co., Burlington Street, Chesterfield ...	0	2	6
Davy, A., & Sons, Ltd., Chesterfield ...	1	4	1
Derbyshire, A., Ltd., Whittington Moor ...	3	18	8
Derbyshire Carriage & Wagon Co., Ltd., New Whittington ...	27	12	4
Derbyshire Sanatorium, Walton (Male Staff) ...	1	14	2
Derbyshire Sanatorium, Walton (Nursing Staff) ...	2	19	6
Donkin, Bryan, Company, Limited ...	274	14	6
Dyson, J. & J., Stonegravels ...	4	10	0
East Midland Motor Services, Ltd., Central Avenue, Worksop ...	30	17	11
Eastwood, E., Wagon Works, Chesterfield ...	52	3	4
Edmunds, Wilfred, Limited ...	12	0	0
Elliott, S., Steeple Works, Chesterfield ...	7	0	4
Eyre & Sons, Ltd. :—	£	s.	d.
Cabinet Department ...	10	0	0
Painting Department ...	3	14	7
Shop Employees ...	17	0	0
	30	14	7

	£	s.	d.
Fish, Harry, Lordsmill Street, Chesterfield	0	3	2
Fisher, S. A., 79, Newbold Road, Chesterfield	1	5	10
Fletcher, Charles, Scarsdale Colliery, Sutton Scarsdale ...	8	3	4
Fletcher, W. & R., Ltd., Packers' Row, Chesterfield ...	2	1	6
Fox, T., 86, Chatsworth Road, Chesterfield	1	4	0
Frisby's, Limited, Chesterfield	6	3	5
Gaunt, C. E., West Bars	26	19	7
Ginsberg, H., Cheapside Stores, Central Pavement, Chesterfield	0	3	2
Gothard, Len, Saltergate, Chesterfield	1	14	6
Gray & Lewis, Limited, Spital	16	5	5
Greaves, A., & Son, Market Place, Chesterfield	0	13	5
Green, A., Limited, Whittington	5	10	0
Greville & Stuart, Ltd., Burlington Street, Chesterfield ...	1	3	0
Hadfield, S., & Sons, High Street, Chesterfield	1	13	7
Halford Cycle Co., Cavendish Street, Chesterfield	0	6	0
Hall & Wilson, Derby Road, Chesterfield	0	0	3
Hambidge & Co., Beetwell Street, Chesterfield	1	0	0
Hardware (Chesterfield), Ltd.	5	16	7
Harrison, S. H.	0	10	0
Hattersley, B., Chatsworth Road, Chesterfield	0	5	6
Hearnshaw, A., 31, Queen Street, Chesterfield	3	16	10
Heath, Arthur, Old Road, Brampton	3	14	10
Heywoods, Ltd., Packers' Row, Chesterfield	0	8	8
Hippodrome, Chesterfield	0	0	11
Hollis & Brummell, Park Road, Chesterfield	3	17	2
Holywell Motor Company, Hollis Lane	0	13	11
Hunters, Ltd., Low Pavement, Chesterfield	3	11	3
Hyde, Robert & Son, Limited, Clarendon Works	14	6	4
Hygienic Bakeries, Ltd., Holywell Cross, Chesterfield ...	3	0	0
Jay's Furnishing Stores, Corporation Street, Chesterfield	0	5	6
Johnson, S., & Son, Chatsworth Road, Chesterfield ...	2	0	0
Kenning, George (Chesterfield) Ltd., Vicar Lane	5	15	7
Kirk, G. F., Ltd., Chatsworth Road, Chesterfield	24	17	11
Lamp Caps, Ltd., Sheffield Road, Chesterfield	20	10	10
Lighton, T., & Sons, Ashgate (and firm)	4	4	0
Lipton, Ltd., Low Pavement, Chesterfield	0	12	6
Liverpool Victoria Friendly Society, Chesterfield	3	2	2
London & Manchester Assurance Co., Ltd., 79, Saltergate, Chesterfield	0	7	0
London, Midland & Scottish Railway (see Eckington District No. 3, pages 56 and 57).			
London & North Eastern Railway Company:—	£	s.	d.
Arkwright Town	4	0	0
Bolsover	8	5	6
Chesterfield	30	11	0
Chesterfield Market Place (Traffic Dept.)	8	18	0
Grassmoor and Heath	10	11	3
Langwith	80	0	0
Sheepbridge	1	15	11
Staveley Town	139	0	0
Staveley Town (Engineer's Department)	7	1	0
Tibshelf and Pilsley	4	0	0
	294	2	8
Markham & Company, Limited	265	0	0
Mason, A. W., Saltergate, Chesterfield	8	11	5

	£	s.	d.
Mason, H. & Son, Chatsworth Road, Brampton (and firm)	2	12	0
Maypole Dairy Company, Limited, Low Pavement ...	1	9	0
Mee, T., Chatsworth Road, Chesterfield ...	2	11	6
Melias, Limited, High Street ...	1	10	4
Morfitt, O. O. & F. W., 60, Occupation Road, Newbold Moor, Chesterfield ...	0	18	6
Morgan, Crossley & Company, Goyt Side, Brampton ...	5	15	9
Park Foundry Company, Park Road ...	2	0	0
Pashley, F. V., Gluman Gate, Chesterfield ...	3	10	9
Patent Electric Shot Firing Company, Dark Lane ...	24	0	0
Pearl Assurance Co., Ltd., Low Pavement, Chesterfield	9	12	3
Pearson, James, Ltd., The Pottery, Brampton ...	10	18	4
Pearsons, Ltd., Brampton Brickyard ...	3	15	0
Pipers' Bazaar, Packers' Row, Chesterfield ...	1	0	0
Playfairs, Ltd., Low Pavement, Chesterfield ...	0	9	6
Plowright Bros., Ltd., Brampton ...	140	0	0
Proctor, R. W. & Sons, Ashgate Road, Chesterfield ...	4	16	9
Public Benefit Boot Co., Stephenson Place, Chesterfield	1	16	2
Randall, W., Mansfield Road, Hasland ...	4	14	0
Redfern, S. E., Ltd., High Street ...	0	10	9
Refuge Assurance Company, Cavendish Street, Chesterfield ...	5	5	0
Rhodes, William, Chatsworth Road ...	3	3	0
Ripley Branch, Almalgamated Co-operative Society Union	3	0	0
Robinson & Sons, Limited, Wheatbridge Mills ...	646	1	8
Robinson, J. T., & Sons, Limited, New Whittington ...	4	14	10
Robinson, W. J., Gluman Gate ...	1	7	9
Robson, W. G., Sheffield ...	3	0	0
Rogers, S. T., Victoria Cabinet Works, Whittington Moor ...	5	5	0
Rowells, South Street, Chesterfield ...	3	9	9
Ryland Works, Ltd., Newbold Road, Chesterfield ...	13	17	5
Salt & Short, Ltd., Chatsworth Road, Chesterfield ...	1	3	0
Saunders, C. J. & Company, Limited ...	7	16	4
Scarsdale Brewery Company, Ltd., St. Mary's Gate ...	10	9	6
Scottish Legal Assurance Society, Knivesmith Gate, Chesterfield ...	0	11	0
Shell Mex, Ltd., Wharf Lane, Chesterfield ...	0	5	0
Shentall, John, Limited, Whittington Moor ...	39	19	0
Shentall, Sir Ernest, St. Mary's Gate ...	15	0	0
Short, J. J., High Street, Chesterfield ...	1	13	2
Short, S. E., & Co., Gluman Gate, Chesterfield ...	3	9	11
Siddons, Geo. C., Studfield Ganister Works, Loxley, Sheffield (Holymoorside Branch, and firm) ...	2	5	0
Smith, J., & Son, Burlington Street, Chesterfield ...	0	13	0
Standing, R., Springwood Colliery, Sutton Scarsdale ...	28	2	4
Stanton Brothers, West Bars, Chesterfield ...	1	5	3
Station Hotel, Chesterfield ...	5	3	9
Steel-Breaking and Dismantling Company, Sheffield Road	1	16	11
Stokes, R. J., & Co., Ltd., Knivesmith Gate, Chesterfield ...	0	3	0
Swale, Arthur, Vicar Lane ...	4	8	10
Swale, S., & Sons, Limited, Sheffield Road ...	8	16	2
Swallow, J. K., & Sons, Burlington Street ...	8	16	4
Tar-Mac, Ltd., Derby Road, Birdholme ...	13	9	4
Taylor Bros., High Street ...	1	9	3
Taylor's Drug Co., Ltd., Stephenson Place, Chesterfield	0	18	7

	£	s.	d.
Taylor, W. F., & Sons, Limited, Stephenson Place	5	11	0
Thickett, J., Soresby Street, Chesterfield	1	18	3
Thompson, J. W., Old Whittington	4	12	7
Thompson, Robt., Ltd., Holywell Street, Chesterfield	2	2	6
Townrow & Sons, Limited, Hipper Corn Mills	6	7	2
Turner Bros., The Old Corner, Chesterfield	6	2	1
Turner, John, Ltd., Packers' Row	8	10	3
Unwin, B., Market Hall, Chesterfield	1	5	1
Vallance, Charles, & Son, Mansfield	6	16	1
Verney, F., Ltd., Brampton Wharf	1	5	0
Wagon Repairs, Ltd., Chatsworth Wagon Works	46	17	3
Walton Pottery, Brampton	3	13	6
Warner, Peter, High Street, Chesterfield	4	19	10
Watertight Fittings, Limited (and firm)	3	9	4
Watkinson, J., 6, New Hall Road, Chesterfield	0	4	6
Webber, G. W., Packers' Row, Chesterfield (and firm)	1	1	3
White, J. B., & Sons, Limited	3	0	7
Whitcotes Colliery, Boythorpe	3	8	7
Whites (Furniture) Ltd., Corporation Street, Chesterfield	9	9	11
Wholey, H., 13, Albion Road, West Park, Chesterfield (and firm)	4	10	0
Wood, T. P., & Company, High Street	10	5	0
Woodhead & Sons, Limited, High Street	8	0	0
Wright, E., & Co., Wallsend Colliery, Newbold	2	17	6
Wright, W., & Sons, Knivesmith Gate, Chesterfield	0	17	0
Yates, F., Holywell Street, Chesterfield	0	11	0
Yeomans, W., Beetwell Street	9	0	9
Yorkshire Billposting Co., 1, Eyre Street, Chesterfield	1	1	1
	£3440	1	2
Add paid 1931 for 1930	188	3	6
	£3628	4	8
Deduct unpaid 31st December, 1931	330	3	5
	£3298	1	3

2.—Sheepbridge District.

	£	s.	d.	£	s.	d.
Sheepbridge Coal & Iron Co., Ltd.—						
Forge	45	17	9			
Furnaces	37	4	8			
Mechanics	130	17	0			
Old Foundry	84	18	4			
Foundry Engineers' Department	30	14	2			
Foundry Engineers' (Bond Room)	0	1	8			
Pipe Foundry	2	0	4			
				331	13	11
Glapwell Colliery—						
Underground	800	0	0			
Surface	130	0	0			
				930	0	0
Langwith Colliery				130	0	0
Sheepbridge Stokes Centrifugal Castings Company				61	3	2

	£	s.	d.	£	s.	d.
Pearson & Company (Chesterfield) Ltd.—						
Bottom Pottery	79	0	0			
Brickyard	8	5	1			
Round Kilns	8	3	0			
Top Pottery	17	14	6			
Tunnel Kilns	27	3	3			
Nesfield Pit	2	6	10			
Newbold Pit	7	7	4			
				150	0	0
Beevers, J., 67, Heywood Street, Brimington				1	2	6
Beighton, Thos., Brimington (and firm)				20	0	0
Bradfield, A., 550, Sheffield Road, Whittington Moor (and firm)				1	0	0
Bradshaw, J., & Son, The Potteries, Whittington Moor ...				5	12	0
British & Argentine Meat Co., Ltd., 51, Station Road, Whittington Moor				0	6	1
Cobnor Wood Colliery, Barlow (and firm)				4	10	0
Davis, W. H., & Sons, Langwith				17	17	0
Doughty, F. H., Brimington				1	12	0
Fox & Son, Brimington				5	0	0
Gosforth Foundry Company, Limited, Dronfield				4	7	5
Heywoods, Ltd., Whittington Moor				0	12	0
Hicks, R., & Sons, 52—4, Duke Street, Whittington Moor				6	6	8
Hunters, Ltd., Brimington				0	15	6
Hunters, Ltd., Whittington Moor				1	11	2
King, John, & Sons, Ltd., Whittington Moor				17	17	1
Mason's Motors, Service Garage, Sheffield Road, Whittington Moor				0	8	8
Maypole Dairy Co., Ltd., 22, Market Place, Shirebrook ...				1	0	6
Midland Fruit Preserving Company, Whittington Moor ...				26	0	11
Osborne & Company (Dronfield) Ltd., Dronfield				8	10	9
Pass, J., Old Whittington				2	16	0
Peach, R., & Co., Ltd., The Maltings, Langwith				1	7	0
Prestwich, Wm., & Sons, Ltd., Dronfield—Sheepbridge Tar-Mac Works				32	15	4
Shirebrook Colliery				110	0	0
Whitham, E. W., 379, Sheffield Road, Whittington Moor				1	19	6
				£1876	5	2
Add paid 1931 for 1930				65	4	3
				£1941	9	5
Deduct unpaid 31st December, 1931				74	0	9
				£1867	8	8

3.—Eckington District.

	£	s.	d.	£	s.	d.
Bolsover Colliery Company, Limited—						
Underground	395	0	0			
Surface	112	19	2			
Office Staff	28	6	6			
				536	5	8
Creswell Colliery				298	3	3
Bolsover Home Grown Fruit Preserving Co., Ltd. ...				6	16	9
Bolsover Urban District Council				15	0	0

	£	s.	d.
Co-operative Wholesale Society, Hosiery Factory, Huthwaite	3	3	0
Heath Colliery Co., Ltd., Doe Lea	11	6	0
London, Midland & Scottish Railway Co., General Hospital Fund (for Chesterfield and District) ...	810	0	0
National Union Railwaymen, Creswell Branch ...	2	0	0
Oxcroft Colliery Co., Ltd.—	£	s.	d.
Oxcroft—Underground and Surface ...	294	17	4
Barlborough—Oxcroft No. 3 ...	64	19	0
	359	16	4
Oxcroft and District Co-operative Society ...	3	5	0
Parrott, George, Moorfield Lane, Bolsover ...	0	1	1
Pleasley and Pleasley Hill Co-operative Society ...	6	6	0
Renishaw Iron Company, Limited.—	£	s.	d.
Renishaw Iron Company, Limited ...	9	12	3
Appleby & Company ...	5	10	5
	15	2	8
Welbeck Colliery	20	0	0
Wells, J. & G., Eckington Collieries ...	200	0	0
	£2287	5	9
Add paid 1931 for 1930	104	6	6
	£2391	12	3
Deduct unpaid 31st December, 1931	118	9	8
	£2273	2	7

4.—Staveley District.

	£	s.	d.	£	s.	d.
Staveley Coal & Iron Company, Limited:—						
Ironworks (New Foundry), Ironworks (Old Foundry), Ironworks, Mechanics and Enginewrights, and Devonshire Works	1528	0	0			
Ireland Colliery	300	18	0			
Markham Colliery	500	0	0			
Warsop Main Colliery	115	0	0			
	2443	18	0			
Britannic Assurance Co., Ltd., Staveley ...	2	18	0			
Hardy & Martin, Staveley	4	16	0			
Hunters, Ltd., Staveley	0	11	0			
Pearl Assurance Co., Ltd., Staveley ...	2	2	0			
Refuge Assurance Co., Ltd., Staveley ...	2	19	3			
Royal London Assurance Co., Staveley ...	10	10	0			
Staveley Co-operative Society	15	0	0			
Stone, S. & Sons, Staveley	4	6	0			
	£2487	0	3			
Add paid 1931 for 1930	29	0	3			
	£2516	0	6			
Deduct unpaid 31st December, 1931	51	12	0			
	£2464	8	6			

5.—Grassmoor District.

	£	s.	d.
Grassmoor Company, Limited :—			
Nos. 1 and 2 Pits Underground, Nos. 3 and 4 Pits			
Underground, Surface and Coke Ovens ...	846	0	4
Hardwick Colliery Company, Limited :—			
Nos. 1, 2 and 3 Pits Underground, Surface, Brick-			
yard and Coke Ovens	1391	11	2
	<hr/>		
	£2237	11	6
	<hr/>		

6.—Clay Cross, Pilsley and Tibshelf District.

	£	s.	d.
Ashover Slack Quarry	4	10	0
Babbington Coal Company—Tibshelf Collieries	270	0	0
Bailey, F. B., Stock Yard, Flaxpiece Road, Clay Cross ...	2	5	4
Blackwell Colliery Company, Limited	123	15	0
Britannic Assurance Co., Ltd., Clay Cross	6	10	0
Central Wagon Company, Old Tupton	2	6	6
Clay Cross Company :—	£	s.	d.
Bonds Main Colliery	150	0	0
Underground, Surface, Coke Ovens,			
Brickyard, Furnaces and Foundry	1134	16	0
	<hr/>		
	1284	16	0
Clay Cross Urban District Council	8	0	0
Employment Exchange, Clay Cross	0	8	6
Kennings, Ltd., The Motor Depot, Clay Cross	25	1	9
Morton 'Bus Co., Averil Lane, Morton	2	5	0
North Wingfield Collieries, Ltd. :—			
Alma Colliery, North Wingfield	6	15	6
Pearl Assurance Company, Ltd., Clay Cross	1	5	0
Pilsley Colliery Company, Limited :—			
Nos. 1, 2 and 3 Pits Underground, Nos. 1, 2 and			
3 Pits Surface	340	0	0
Reeve & Kenning, Limited, Pilsley (and firm)	23	0	0
Refuge Assurance Company, Ltd., Clay Cross	2	8	0
Tibshelf Co-operative Society, Tibshelf	8	0	0
Wingfield Manor Colliery	3	0	0
	<hr/>		
	£2114	6	7
Add paid 1931 for 1930	20	11	5
	<hr/>		
	£2134	18	0
Deduct unpaid 31st December, 1931	55	14	4
	<hr/>		
	£2079	3	8
	<hr/>		

DISTRICTS.

	1926.			1927.			1928.			1929.			1930.			1931.		
	£	s.	d.	£	s.	d.	£	s.	d.	£	s.	d.	£	s.	d.	£	s.	d.
Chesterfield	2598	4	1	2733	12	11	2957	10	11	2984	11	7	3419	10	11	3298	1	3
Sheepbridge	1210	4	11	1316	19	8	1626	9	11	1611	13	4	1895	8	6	1867	8	8
Eckington	1600	16	6	2821	9	10	2390	5	8	2192	14	6	2321	11	6	2273	2	7
Staveley	1257	10	0	2622	12	4	2513	0	0	2487	19	2	2903	13	10	2464	8	6
Grassmoor	1625	17	5	2355	18	4	2141	9	3	2326	15	9	2367	12	3	2237	11	6
Clay Cross, Pilsley and Tibshelf	1713	2	7	2822	15	3	2280	3	3	2346	9	5	2342	4	1	2079	3	8
Outcrop Employees	83	7	5	3	2	0	—			—			—			—		
	£10089	2	11	14676	10	4	13908	19	0	13950	3	9	15250	1	1	14219	16	2

CONTRIBUTIONS FROM APPROVED SOCIETIES.

	£	s.	d.
Co-operative Wholesale Insurance Society	10	4	0
London & Provincial Yearly Dividing Friendly Society	6	19	0
National Amalgamated Approved Society	311	16	6
Prudential Approved Societies	491	10	0
Sheffield Equalised Independent Druids	220	4	0
	£1040	13	6

CONTRIBUTIONS FROM INSURANCE COMPANIES RE MOTOR ACCIDENTS.

	£	s.	d.
Commercial Union Assurance Company	6	13	5
General Accident, Fire and Life Assurance Corporation ...	2	2	0
Guardian Assurance Company	4	4	0
Motor Union Insurance Company, Limited	13	6	10
Prudential Assurance Society	2	17	2
	£29	3	5

GIFTS IN KIND.

Egg Collection, organised by the Chesterfield and District Agricultural Discussion Society. President—Mr. W. T. Parker; Chairman—Mr. W. Heathcote (Hasland); Hon. Secretary—Mr. E. Heath (Eastmoor).

The following ladies and gentlemen acted as collectors:—

Ashover—Miss E. A. Bradley and Miss H. Bradley (Ivy Cottage), Miss Barber, Mrs. Bennett, Miss Berresford, Miss Edge, Miss Hind, Miss Holmes, Mrs. Mellor, Mrs. T. Spencer, Miss M. Walvin, Miss E. Wilmot, Misses G. and A. Windle.

Barlborough—Mr. F. Fairburn, Common Farm.

Barlow—Mr. W. Needham, High Lightly Farm; Mr. W. Needham, New Farm.

Barrow Hill—Mr. P. Fern.

Birdholme—Miss Handbury.

Brackenfield—Mr. James Ashby, Church Farm.

Bolsover—Mr. C. Marsh, 47, Oxcroft Lane.

Brimington—Mr. Seamans.
 Brimington Common—Mr. P. Yeomans.
 Calow—Mr. G. W. Graves, Cote House Farm, Tapton.
 Calow Green and Sutton Springs—Mr. S. Inglis, Sutton Wood.
 Clay Cross—Miss Joan Jackson, Clay Cross Hall.
 Clowne—Mr. T. Prestwood, Leys Farm.
 Creswell—Mr. J. W. Fielding, Elmton Lodge.
 Cutthorpe—Miss H. Crookes, Rose Cottage.
 Dronfield and Dronfield Woodhouse—Mr. T. Vickers, Poole Farm, Dronfield Woodhouse.
 Dunston—Messrs. Mason, Dunston House, Newbold.
 Eastmoor—Mr. E. Heath, Wardlow Wells Farm.
 Elmton—Mr. J. W. Fielding, Elmton Lodge.
 Glapwell—Mrs. W. B. M. Jackson, Glapwell Hall.
 Grassmoor—Mr. F. Smith, Grass Hill.
 Hady—Mr. Wm. Heathcote, Green House Farm, Hasland, and Mr. W. H. Stevens, Calow House Farm, Hasland.
 Handley (Clay Cross)—Miss Bradley, Handley Hill.
 Handley (Sheffield)—Mr. George Rogers, West Handley.
 Hardstoft—Mr. E. Pugh, Locks Lane Farm.
 Hasland—Mr. Wm. Heathcote, Green House Farm, Hasland.
 Heath—Miss A. Hardwick.
 Holymoorside—Mr. P. Hoskin, "Rose Neath," Mr. B. Swain, Grove Farm, Upper Loads, and Mrs. Ellis, Loads Farm.
 Langwith—Mr. W. N. Wood, Church Farm, Upper Langwith.
 Morton, Higham and Stonebroom—Mr. Geo. Hayes.
 North Wingfield—Mr. P. Holmes, The Elms.
 Old Brampton—Miss Dakin, Yew Tree Cottage.
 Palterton—Mr. A. Turner.
 Pilsley, Lower—Mr. E. Pugh, Locks Lane Farm.
 Pilsley—Mr. H. Savage, Manor Farm.
 Press (Tupton)—Miss E. A. Bradley, Ivy Cottage, Ashover.
 Scarcliffe—Miss Mellor, Horse and Groom.
 Sheepbridge—Messrs. Mason, Dunston House, Newbold.
 Shuttlewood—Mr. Z. Breedon, junr., Woodside Cottage.
 Spital—Mr. Wm. Heathcote, Green House Farm, Hasland.
 Stainsby—Mr. R. Fletcher, School House.
 Staveley—Mr. Lee Arthur, Woodthorpe, Norbriggs.
 Stretton—Mrs. E. Coupe, Sydney Farm.
 Sutton Scarsdale—Mr. F. W. Glazebrook, Oak Tree Farm.
 Tapton—Mr. W. G. Graves, Cote House Farm.
 Temple Normanton—Mr. H. Turner.
 Tibshelf—Miss Barber, The Hurst.
 Wadshelf—Mr. W. Kirkham, Wadshelf Green.
 Walton—Mrs. F. Clayton, Allison House, and Mr. Eydes, Walton Lodge Farm.
 Whittington—Mrs. W. E. Fletcher, 13, Church Street, Old Whittington.
 Whitwell—Mr. F. Fielding, Claylands Farm, Bakestone Moor.
 Wigley and Hare Edge—Miss I. Turner, The Birches, Old Brampton.
 Wingerworth—Mrs. Hinchley, Bole Hill, and Mr. W. F. Allen, Lydgate Farm.
 Woodthorpe (Clay Cross)—Miss Ruby Chappell.
 Woodthorpe (Staveley)—Mr. Z. Breedon, junr., Woodside Cottage, Shuttlewood.
 Woolley Moor—Miss Bradley, Handley Hill.

The Elementary Schools in the District also co-operated.

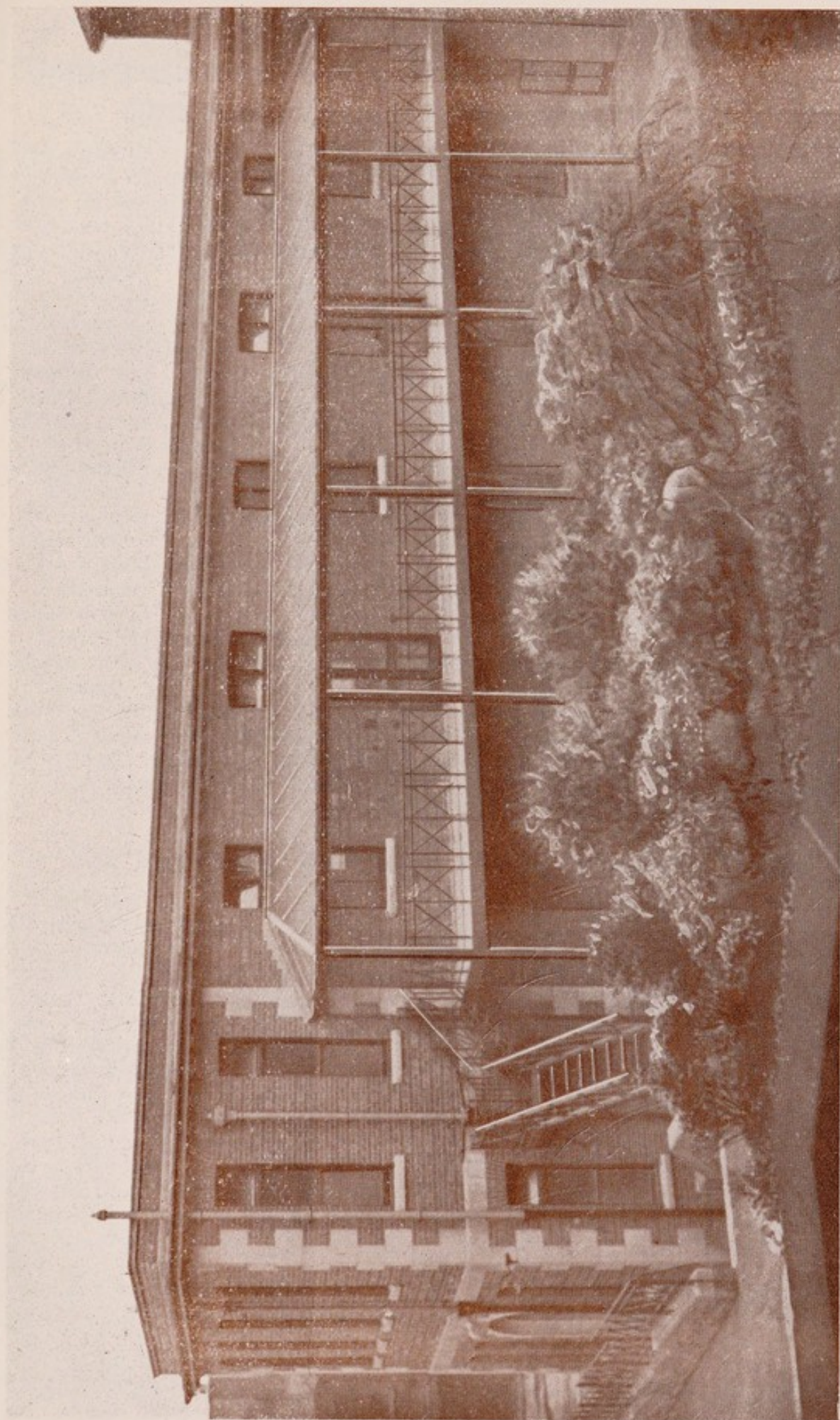

Photo by]

MURPHY WARD AND OPHTHALMIC OUT-PATIENT DEPARTMENT.

[Tom Evans, Chesterfield.

Contributions of Eggs, Fruit, Flowers, etc., from Churches, Chapels and Schools in 1931.

Anonymous.	Duckmanton Church and Sunday School.
Ashover Church.	Grassmoor Church Sunday School.
Ault Hucknall Parish Church.	Hasland Church and Sunday School.
Barlborough Church.	Heath Church.
Barrow Hill United Methodist Church.	Newbold Primitive Methodist Church.
Bolsover Church.	North Wingfield Church and Sunday School.
Bolsover Congregational Church Sunday School.	Old Brampton Church.
Brampton Congregational Church and Sunday School.	Shirland Church and Sunday School.
Brimington Common Primitive Methodist Church.	Shuttlewood Primitive Methodist Church Sunday School.
Chesterfield (Chester Street) Mission.	Staveley Church.
Chesterfield (Derby Road) Wesleyan Church.	Staveley Primitive Methodist Church Sunday School.
Chesterfield (Holywell Cross) Primitive Methodist Church.	Sutton Scarsdale Church.
Chesterfield (Marsden Street) United Methodist Church.	Temple Normanton Church and Sunday School.
Chesterfield (Storrs' Road) Wesleyan Church.	Tibshelf Parish Church and Sunday School.
Chesterfield Unitarian Church.	Unstone Church.
Doe Lea Mission Church.	Westhouses Church.
Doe Lea Primitive Methodist Church and Sunday School.	Wingerworth Church.

The following have sent Presents during 1931.

"A Friend."	Mr. T. Jackson, Middle Handley.
Amalgamated Press, Ltd.	Mr. H. Jennings, Mosborough.
Anonymous.	"The Daily Telegraph."
Bainbridge Hall Sewing Party, New Bolsover.	"The Derbyshire Times."
Mr. E. C. Barnes, C.B.E.	"Gloops Club," per "Aunt Edith."
Bonds Main Council School.	Mrs. Harrison.
Mrs. Brailsford.	Miss Heaton.
Mrs. Bramley, Newbold.	Holmewood Salvation Army Life-Saving Scouts.
British Red Cross Society.	Miss Huson.
Mrs. Butcher, Cutthorpe.	Mrs. W. Macartney.
Mrs. Burton.	Mrs. McNulty.
Chesterfield Girls' High School.	Mr. W. H. Margereson.
Chesterfield Parks Department.	Mr. J. D. Marsden, "Ashtree," Magdala Road, Nottingham.
Mr. Childs.	Miss Milledge.
Mrs. A. Clements.	Mr. R. Mitchell, Hollingwood.
Miss Dales, North Wingfield.	Mrs. F. Neild, Matlock.
Derbyshire Needlework Guild.	"Nig Nogs," per "Sheffield Independent."
Mr. T. Dickens, Holmewood.	Messrs. R. W. Proctor & Sons.
Mr. H. H. Furness.	
Mrs. Humble-Burkitt.	

Mr. John Rowland, Barlborough.
 "Sheffield Independent"
 Children's Ring.
 Mr. A. Shentall.
 Mr. A. Sidebottom.
 Mr. F. K. Swallow.

Mrs. Taylor, Creswell.
 Lt.-Col. H. Tylden-Wright.
 Mr. and Mrs. Peter Warner.
 Mr. P. Webster, Whitwell.
 Messrs. F. W. Woolworth, Ltd.

Christmas Gifts, 1931.

Anonymous.
 Mrs. E. T. Atrill.
 Mr. E. C. Barnes, C.B.E.
 Mr. T. Harold Barnes.
 Mr. T. E. Bates, Killamarsh.
 Mr. S. Berresford.
 Brampton Brewery Co.
 Employees.
 Miss E. Booker.
 Mr. M. S. Brodhurst.
 Carol Singers, per Miss Jean Greaves.
 Mr. W. Chapman.
 Chesterfield Borough Treasurer's
 Department.
 Chesterfield High School Old
 Girls' Guild.
 Mr. G. Clark, J.P.
 Dr. A. C. S. Courts.
 Mrs. Daft, Stretton.
 Dr. J. P. Davie.
 The Duke of Devonshire (Xmas
 Trees and Evergreens).
 Mr. G. A. Eastwood, J.P.
 Eckington Collieries Workmen's
 Field Club.
 Mr. G. J. Edmunds.
 Mr. W. H. Edmunds, O.B.E., J.P.
 Mr. F. Edmunds, M.R.C.S.
 Mr. T. R. Evans, M.D.
 Mr. J. Eyre.
 Mr. W. H. Fern.
 Mr. C. A. Furness, L.D.S.
 Mrs. and Miss Furness.
 Dr. G. C. Gell.
 Glapwell Colliery Employees
 (Underground).
 Mrs. Alfred Glossop.
 Mr. A. Gratton and friends.
 Mrs. Hancock.
 Mr. T. Hardy (Pilsley).
 Mr. E. T. Hargraves.
 Mr. T. E. Haslam, J.P.
 Mrs. G. P. Holden.
 Mr. C. J. Howson.
 Rev. — Hutton, Unstone.
 Brig.-Gen. G. M. Jackson.

Major H. H. Jackson.
 Mr. and Mrs. W. B. M. Jackson.
 Mrs. D. J. Jones and Miss
 Rudge.
 Langwith Colliery Workmen's
 Hospital Fund.
 Mrs. Lenthall.
 Mr. and Mrs. Walter C. Macartney.
 Mrs. A. May.
 Dr. R. A. McCrea.
 Messrs. W. Maule & Co., Hunt-
 ington Street, Nottingham.
 Mayor of Chesterfield (Ald. T. D.
 Sims).
 Mr. E. Miller.
 Mr. F. Milward, F.R.C.S.
 New Bolsover Hospital
 Committee.
 Oxcroft Colliery Underground
 and Surface Club.
 Mrs. Palethorpe.
 Mr. J. Parramore.
 Mr. Theo. Pearson.
 Messrs. Pearson & Co. (Chester-
 field), Ltd., Employees.
 Mr. F. Pilley (loan of Crockery).
 Pilsley Colliery Employees.
 Mr. G. Reader.
 Religious Tract Society, The
 Ridgeway Girl Guides.
 Mrs. J. Robinson.
 Major V. O. Robinson, M.C.
 Mrs. W. B. Robinson.
 Rev. W. Ross, S.J.
 Ryland Works (Staff).
 Saltergate Wesleyan Sunday School.
 Scarsdale Brewery Company,
 Limited.
 Mr. A. Shentall.
 Mrs. Siddall, Troughbrook.
 Dr. R. B. N. Smartt.
 St. Helen's School, Chesterfield.
 Mr. L. E. Sutcliffe, M.B.
 Mr. F. K. Swallow.
 Mr. E. D. Swanwick, M.A.
 Miss Marjorie Tagg.

Messrs. Taylor's Drug Co., Ltd.	Misses D. & K. Townrow.
Messrs. W. F. Taylor & Sons, Limited.	Messrs. John Turner, Limited.
Mr. R. Thompson.	Mr. F. Verney.
Mrs. Tissington.	Mr. P. Warner.
Toc H. League of Women Helpers.	Warsop Main Colliery Workmen's Hospital Fund.
Mrs. A. A. Townrow.	Mrs. Widdowson.
	Mr. G. Wilkinson, F.R.C.S.

Christmas Decorations.

Messrs. Eyre & Sons, Limited.

FUTURE EXTENSIONS FUND.

Donations.

	£	s.	d.
Babbington Coal Company	15	0	0
Barfoot, J. R. D., West Bars, Chesterfield	2	2	0
Mrs. E. Calladine, 2, John Street, Clay Cross	0	5	0
Chesterfield Football Club Practice Matches	110	15	3
Chesterfield Hospital Football Charity Cups (net)	203	2	10
Chesterfield Royal Hospital Ball	56	18	8
Bank Interest	152	4	2
	£540	7	11

LIFE GOVERNORS.

December 31st, 1931.

	£	s.	d.	
Abbott, W. H.	200	0	0	1930
†Alderson, Miss	—			1919
Allsop, T., J.P.	20	0	0	1920
Atkinson, T. D.	20	0	0	1900
*Barker, E. A.	—			1918
Barnes, E. C., C.B.E., D.L., J.P.	125	0	0	1908
Do.	200	0	0	1910
Do.	500	0	0	1920
Do.	500	0	0	1921
Do.	100	0	0	1923
Barrow, Mrs.	20	0	0	1904
Bassett, John	105	0	0	1920
Berresford, S.	20	0	0	1920
Do.	250	0	0	1931

					£	s.	d.	
Bird, Sir W. B. M.	20	0	0	1907
Bower, T. W., J.P.	500	0	0	1917
Bransom, William	20	0	0	1921
Brodhurst, M. S.	21	0	0	1907
Do.	25	0	0	1921
Carruthers, Mrs.	200	0	0	1907
Do.	50	0	0	1910
Do.	150	0	0	1915
Do.	100	0	0	1920
Chambers, F.	100	0	0	1920
Clarke, George	25	0	0	1925
Close, J. S.	20	0	0	1913
Deacon, M., J.P.	25	0	0	1907
Do.	25	0	0	1911
Devonshire, Duke of	250	0	0	1909
Do.	300	0	0	1910
Do.	50	0	0	1911
Do.	250	0	0	1922
Do.	250	0	0	1923
Eastwood, Edgar Telford	20	0	0	1891
Eastwood, Geo. A., J.P.	20	0	0	1891
Do.	100	0	0	1901
Do.	100	0	0	1907
Do.	100	0	0	1910
Do.	500	0	0	1921
Eastwood, Miss S. B., J.P.	20	0	0	1919
Eastwood, Tom	20	0	0	1891
Hallowes, Major R., J.P.	25	0	0	1907
Hall, Harry	25	0	0	1924
Hardwick, Mrs. Charles	50	0	0	1923
Do.	50	0	0	1924
Do.	50	0	0	1925
Do.	50	0	0	1926
Do.	50	0	0	1927
Do.	50	0	0	1928
Hargraves, E. T.	21	0	0	1903
Do. Mrs.	21	0	0	1904
*Harrison, S. H.	—			1918
Hartington, Marquis of	20	0	0	1920
Holford, Miss B.	50	0	0	1918
Hollindale, J. T.	20	0	0	1913
Hopkinson, J.	20	0	0	1904
Howson, C. J., J.P.	20	0	0	1905
Humble-Burkitt, Col. B. M., C.M.G., D.S.O.	25	0	0	1924
Do.	21	0	0	1925
Hunloke, Sir Philip, J.P.	50	0	0	1907
Do.	50	0	0	1908
Jackson, W. B. M., J.P.	50	0	0	1930
Langford, W. R. G.	20	0	0	1917
Locke, A. C.	21	0	0	1908
Lucas, B. C.	20	0	0	1873
Do.	100	0	0	1904
Do.	105	0	0	1920
Do.	500	0	0	1924
Do.	250	0	0	1926

	£	s.	d.	
Lucas, W. G.	20	0	0	1873
Markham, Mrs. Margaret H., J.P.	50	0	0	1907
Do.	50	0	0	1916
Mason, Mrs. E.	20	0	0	1901
Millard, John	20	0	0	1922
Nicholls, Wm. John	20	0	0	1920
Portland, Duke of	250	0	0	1907
Do.	100	0	0	1910
Do.	100	0	0	1914
*Preskey, G.	—			1918
Quarton, F.	20	0	0	1910
Quarton, Mrs. Fred	100	0	0	1920
Robinson, C. W.	20	0	0	1914
Do.	50	0	0	1920
Robinson, Major V. O., M.C.	25	0	0	1921
Do.	50	0	0	1931
Robinson, Mrs. W. B.	50	0	0	1928
Rutland, Duke of	30	0	0	1907
Sanders, H. A.	20	0	0	1910
Sharman, Walter	20	0	0	1928
Shea, Mrs. J. Goodwin	100	0	0	1924
Shentall, Sir Ernest	100	0	0	1921
*Swale, A.	—			1918
Swallow, Frederick K.	20	0	0	1920
Swanwick, E. D.	25	0	0	1920
Syddall, S. A.	20	0	0	1918
Taylor, W. H.	20	0	0	1919
Taylor, Mrs. H.	50	0	0	1902
Do.	25	0	0	1908
Tomlinson, Mrs. A.	50	0	0	1918
Turbutt, W. G., J.P.	50	0	0	1905
Do.	50	0	0	1908
Do.	50	0	0	1911
Turner, Harold H.	20	0	0	1907
Do.	20	0	0	1926
Tylden-Wright, Lt.Col. H., J.P.	100	0	0	1918
Wakerley, W. E.	26	5	0	1920
Webster, James	25	0	0	1925
Woodhead, E. R.	100	0	0	1923
Wood, Dr. W. T.	26	5	0	1926

*—For services in connection with the Chesterfield and District Traders' Effort of 1917-1918.

†—For services in connection with the Women's Medical Ward Fund.

NOTE.—A donation of at least £40 is now necessary to constitute the Donor a Life Governor.

ENDOWMENT OF BEDS OR COTS.

1917—T. W. Bower, Esq., J.P.—Cot	£500
1924—The Dennis Bayley Fund Bed	£1500
1926—Anonymous—Bed	£1000
1927—Anonymous—Three Beds	£3000
1928—Anonymous—Bed	£1000
1929—The John and Mary Hatton Cot	£900

Beds Maintained by Annual Payment.

1929—The "Gloops" Cot	£30
-----------------------	-----	-----	-----	-----	-----

Beds Named in Consideration of a Payment to the Capital Account.

1926—The Elizabeth Lowe Bed	£1034
-----------------------------	-----	-----	-----	-----	-------

GIFTS OR BEQUESTS.

The Board of Management wish to draw the attention of the benevolent public to the fact that a bed may be named in perpetuity upon receipt of £1,000, or of a legacy of the same amount (free of duty) specially bequeathed for this purpose, and that a cot may be named under the same conditions upon payment of £500.

A tablet with an inscription recording the names of the benefactors, or that of relatives or friends whom it is desired to commemorate, would be affixed to the bed so appropriated.



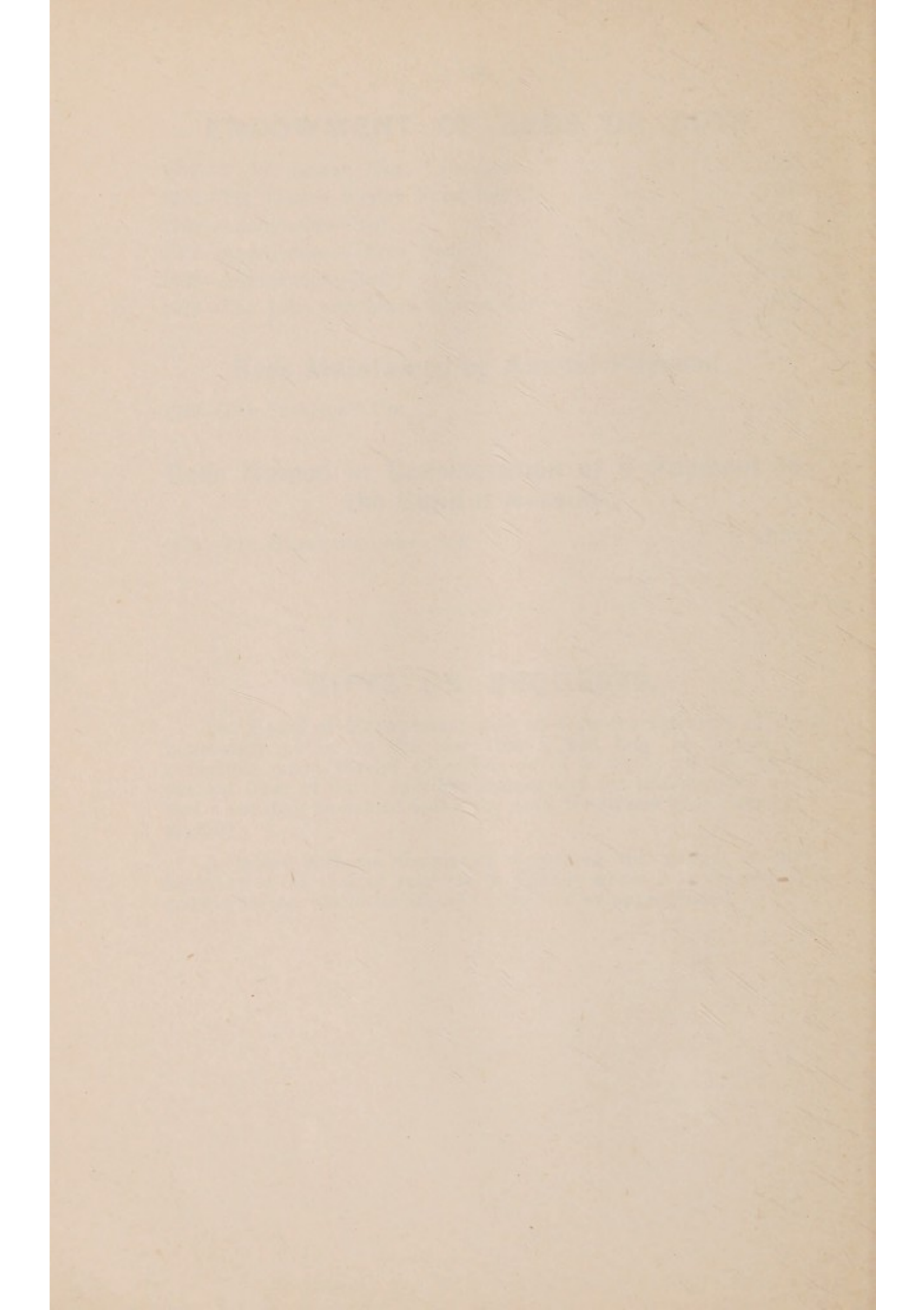

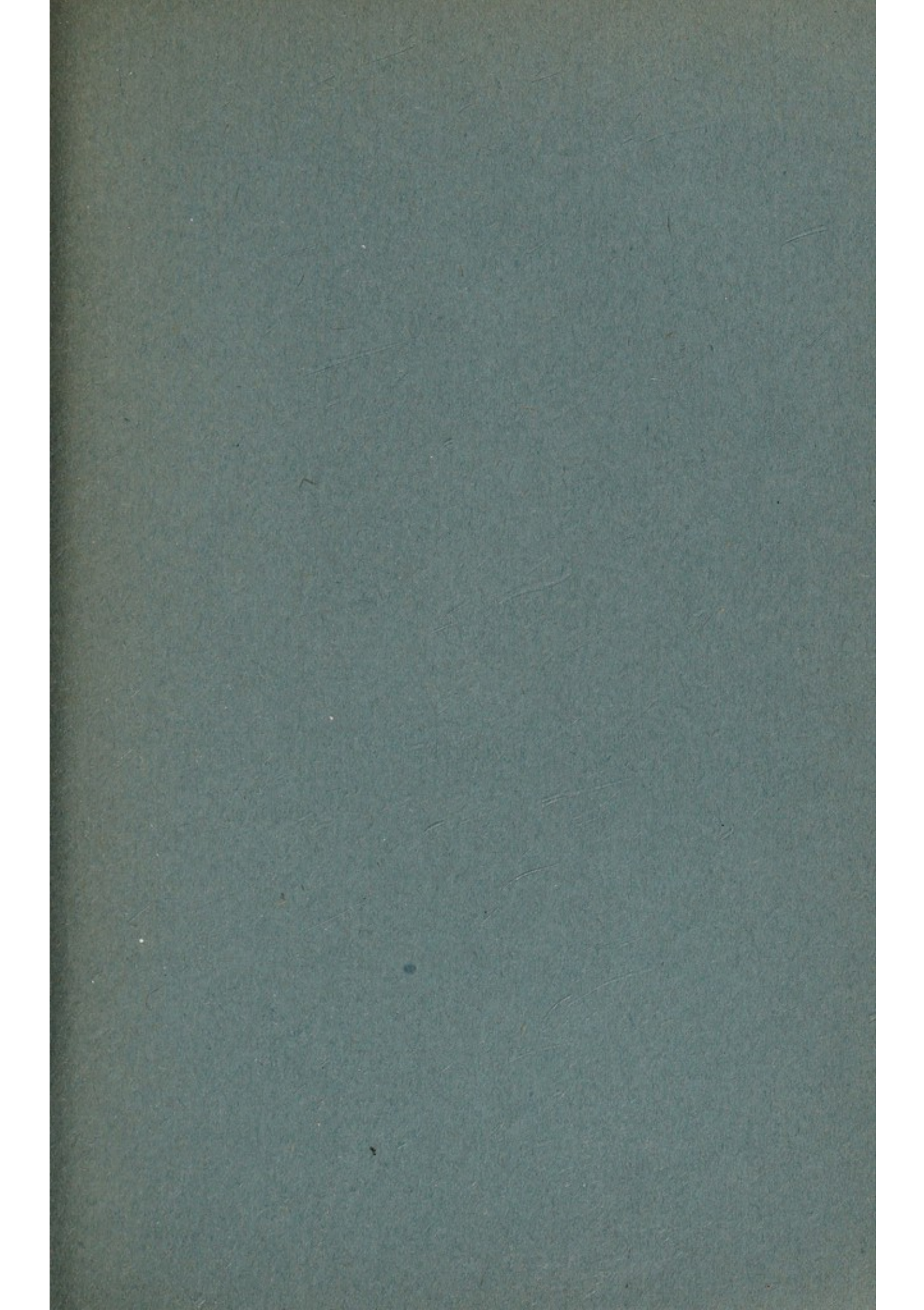

**CHESTERFIELD AND NORTH DERBYSHIRE
ROYAL HOSPITAL.**

OCCUPIED BEDS—1931 ... 181.

Funds are Urgently Required

- (1) To pay off debt of £1,600 on the Murphy Block Extension.**
- (2) To provide funds for the maintenance of thirty additional beds (bringing the bed accommodation for patients up to 220) and new departments.**
-
-

*To the Chairman of the Chesterfield and North Derbyshire
Royal Hospital.*

Enclosed is £ : : towards paying off
the debt on the Murphy Block and (or) £ : :
towards the maintenance of the recent extensions.

Name

Address

.....

Date.....

Cheques should be made payable to "The Chesterfield and North
Derbyshire Royal Hospital."