

Annual report : 1938 / Burslem Haywood and Tunstall War Memorial Hospital.

Contributors

Burslem Haywood and Tunstall War Memorial Hospital.

Publication/Creation

[Stoke-on-Trent] : [publisher not identified] 1938

Persistent URL

<https://wellcomecollection.org/works/ddug7tqn>

License and attribution

This work has been identified as being free of known restrictions under copyright law, including all related and neighbouring rights and is being made available under the Creative Commons, Public Domain Mark.

You can copy, modify, distribute and perform the work, even for commercial purposes, without asking permission.



Wellcome Collection
183 Euston Road
London NW1 2BE UK
T +44 (0)20 7611 8722
E library@wellcomecollection.org
<https://wellcomecollection.org>

The Burslem Haywood and Tunstall War Memorial Hospital

Howard and Richard Howard Haywood Hospital with which
incorporated the Tunstall War Memorial Hospital Fund).

High Lane, Tunstall, Stoke-on-Trent.



ANNUAL
REPORT
1938

SUPPORTED BY VOLUNTARY CONTRIBUTIONS





22501895946

The Burslem Haywood and Tunstall War Memorial Hospital

(Howard and Richard Howard Haywood Hospital with which
incorporated the Tunstall War Memorial Hospital Fund).

High Lane, Tunstall, Stoke-on-Trent.

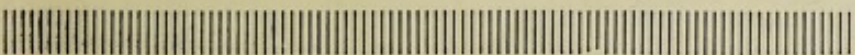

ANNUAL
REPORT
1 9 3 8

SUPPORTED BY VOLUNTARY CONTRIBUTIONS

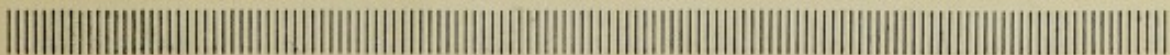

ELCOLEVA
LIBRARY
Ann Rep
WX28
.BE5
S87B97
1938



ALD. SIR FRED HAYWARD, J.P.
Chairman of Board of Governors.

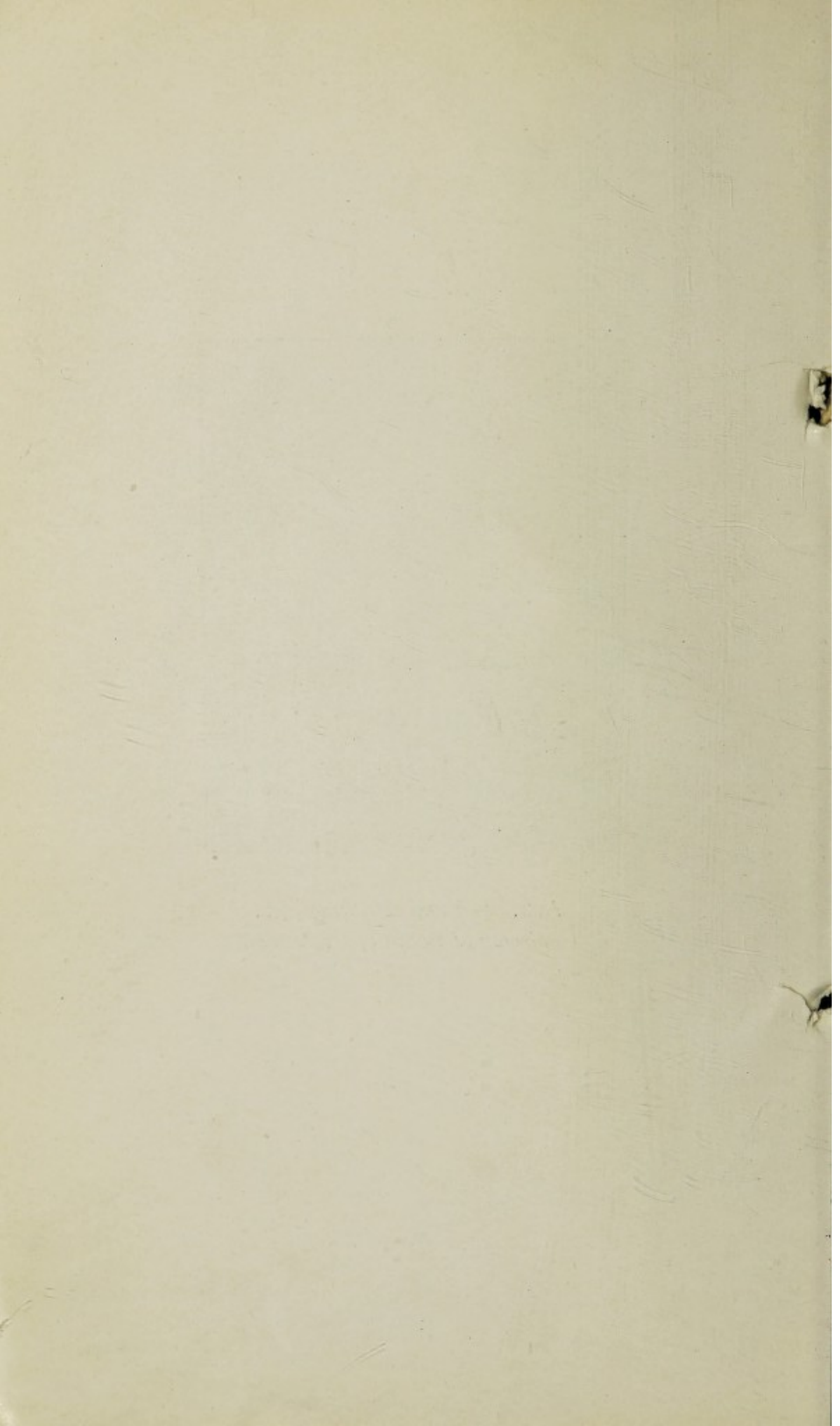

CONTENTS

	PAGES
ANNUAL MEETING REPORT	19—20
ACCOUNTS	46—51
BEQUEST FORM	63
ESTABLISHMENT REPRESENTATIVES	6—9
NAMING OF BEDS AND COTS	52
OFFICERS.. .. .	3—5
OUT-PATIENT DEPARTMENT—CLINICS	56—57
PRIVATE PATIENTS—RULES AND TERMS	53—54
RESIDENCES OF PATIENTS	25—27
RULES	55
SECRETARY'S REPORT	11—18
SUBSCRIPTIONS, LIST OF	28—45
STATISTICS—FINANCIAL	21—22
MEDICAL AND SURGICAL	23—24

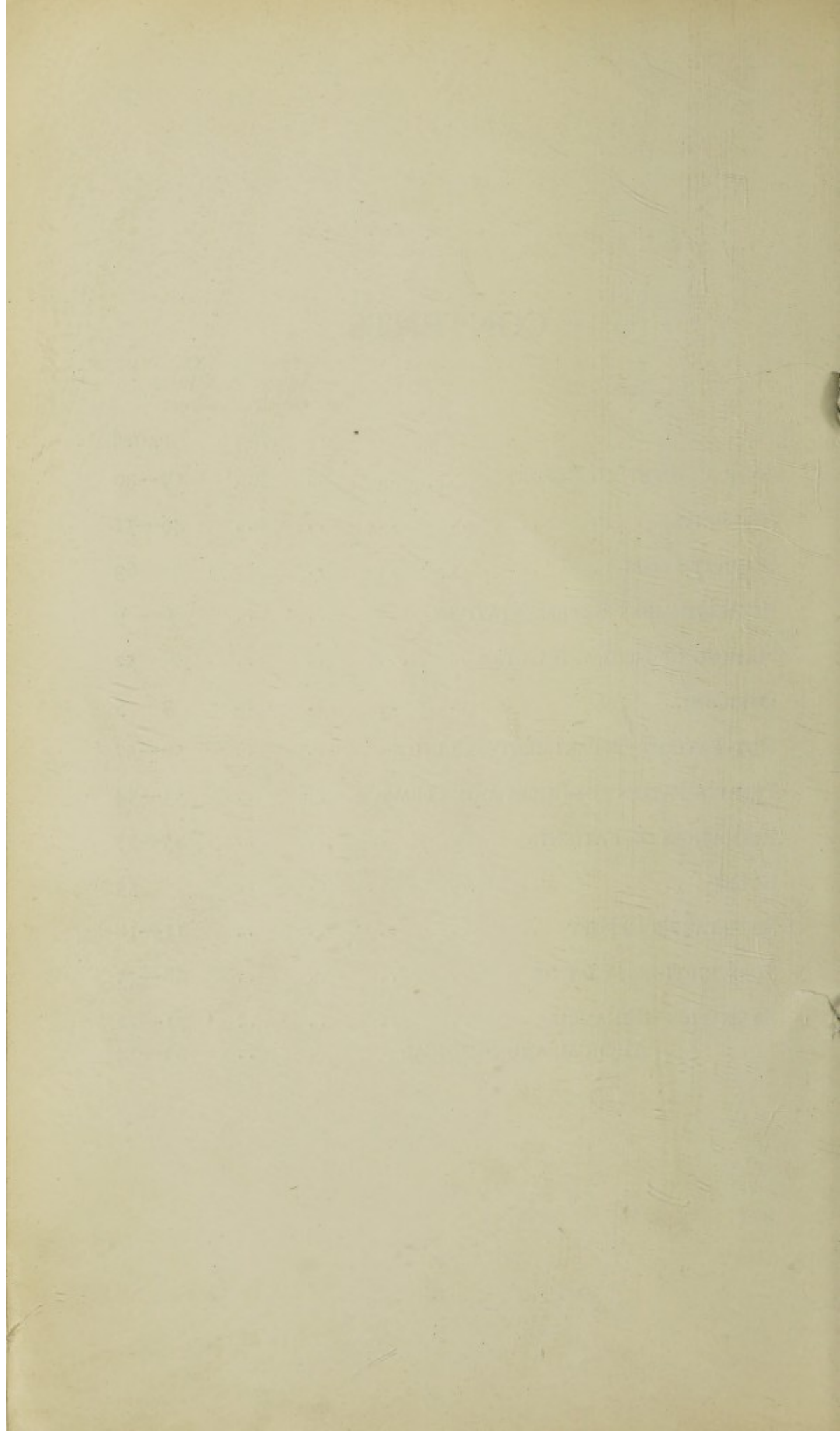

GOVERNORS FOR 1939

Chairman : Ald. SIR FRED HAYWARD, J.P.

Vice-Chairman : Mr. JOSEPH COPE.

LIFE GOVERNORS :

Dr. S. KING ALCOCK.

Mr. H. T. ARROWSMITH.

Mr. J. COPE.

Ald. SIR FRED HAYWARD J.P

Mr. T. AUBREY JONES

Mr. WM. TELLWRIGHT.

CO-OPTATIVE GOVERNORS :

Ald. G. H. BARBER.

Mr. JAMES COCK.

Mrs. WM. WALKER.

Mr. A. DUROSE.

Mr. E. DUTTON.

Dr. J. W. RICHMOND.

Mr. J. JACK.

Mr. J. S. RAMAGE.

Mrs. W. E. ROBINSON.

CAPT. C. TIDY.

Mrs. E. HODGSON TODD.

Mr. GEO. KEEN.

REPRESENTATIVE GOVERNORS :

Coun. G. F. BARBER.

Coun. H. BANCROFT.

Ald. H. W. McBRINE.

Ald. A. LOCKETT.

Ald. Mrs. S. A. WOOD

ESTABLISHMENT GOVERNORS :

Mr. H. MILWARD	Norton & Biddulph Collieries Ltd.
Mr. T. PARTON	Burslem & District Industrial Co-operative Society Ltd.
Mr. W. POULSON	Messrs. W. H. Grindley & Co. Ltd.
Mr. E. HASSELL	A. G. Richardson & Co. Ltd.
Mr. A. SUTTON	Norton & Biddulph Collieries Ltd., Black Bull.

ADDITIONAL GOVERNORS :

Mr. H. J. CROFTS, Norton-le-Moors

Rev. Preb. J. G. HAMLET, The Rectory, Norton-le-Moors.

Mr. H. MASKREY, Highfield House, Bemersley, Brindley Ford.

Mr. T. C. MAYNARD, Mill Hayes Villa, Biddulph.

Mr. PERCY OWEN, Burslem.

COMMITTEES FOR 1939

FINANCE COMMITTEE :

Chairman : Ald. SIR FRED HAYWARD.

Vice-Chairman : Mr. JOS. COPE

Mr. H. T. ARROWSMITH.

Coun. H. BANCROFT.

Mr. H. J. CROFTS.

Mr. A. DUROSE.

Mr. E. DUTTON

Mr. A. E. HILL, (Treasurer)

Mr. J. JACK.

Mr. T. AUBREY JONES.

Mr. G. KEEN

Mr. PERCY OWEN

Mrs. W. E. ROBINSON.

Mrs. E. HODGSON TODD.

Mrs. WM. WALKER.

NURSING COMMITTEE :

Chairman : Mrs. W. E. ROBINSON.

Coun. G. F. BARBER.

Rev. Preb. J. G. HAMLET.

Mr. T. C. MAYNARD.

Mrs. E. HODGSON TODD.

Mrs. HENRY WOOD.

Dr. A. GILCHRIST,

M.B., Ch. B., ABER.

Mr. P. B. ROTH, M.B., Ch.B. Aber.,

F.R.C.S.

Dr. MARY S. SUTHERLAND, M.B., Ch.B

GENERAL PURPOSES COMMITTEE :

Chairman : Mr. A. DUROSE.

Vice-Chairman : Coun. G. F. BARBER.

Dr. S. KING ALCOCK.

Mr. J. COCK.

Mr. T. AUBREY JONES.

Mr. G. KEEN

Ald. A. LOCKETT.

Ald. H. W. McBRINE.

Mr. T. C. MAYNARD

Dr. J. W. RICHMOND

Mr. W. TELLWRIGHT.

Capt. C TIDY.

Mrs. HENRY WOOD

ORGANISING COMMITTEE :

Chairman : Mr. T. PARTON.

Ald. G. H. BARBER.

Mr. J. COPE

Mr. A. DUROSE.

Mr. E. DUTTON

Mr. E. HASSELL,

Mr. J. JACK.

Mr. H. MASKREY.

Mr. H. MILWARD

Mr. PERCY OWEN

Mr. W. POULSON.

Mr. A. SUTTON.

Capt. C. TIDY

LADIES' HOUSE COMMITTEE :

President : Mrs. E. HODGSON TODD.

Mrs. J. COPE.

Mrs. H. J. CROFTS.

Mrs. GOOD.

Mrs. HAYDEN.

Lady HAYWARD.

Mrs. A. E. HILL.

Mrs. J. W. HULME.

Mrs. PEMBERTON.

Mrs. RICHMOND.

Mrs. W. E. ROBINSON.

Mrs. TELLWRIGHT.

Mrs. A. E. WAIN.

Mrs. W. WALKER.

Mrs. W. E. WESTLAKE

Mrs. HENRY WOOD.

The Chairman and Vice-Chairman of the Governors
are Ex-Officio members of all Committees.

HONORARY MEDICAL AND SURGICAL STAFF

CONSULTING SURGEONS :

Mr. R. ALCOCK, C.B.E., M.B. Vict., F.R.C.S. E.
Mr. H. HARTLEY, M.D. Lond., F.R.C.S. Eng.

PHYSICIANS :

Dr. S. KING ALCOCK, M.D., Lond., M.R.C.S., Eng.
✓ Dr. W. E. L. HORNER, M.D., B.S., Lond.
✓ Dr. BRUCE MACLEAN, M.R.C.P. Lond., M.D., B.S. Lond., M.R.C.S. Eng.
✓ Dr. J. P. P. STOCK, M.D., Bristol.

SURGEONS :

✓ Mr. A. GILCHRIST, M.B., Ch.B. Aber.
✓ Mr. J. S. RAMAGE, M.B., B. Ch. Glas., F.R.C.S. E.
✓ Mr. J. GROCOTT, M.B., F.R.C.S.

ORTHOPAEDIC SURGEON :

✓ Mr. PAUL BERNARD ROTH, M.B., Ch.B. Aberd., F.R.C.S.

OPHTHALMIC SURGEONS :

Dr. J. MAGILL, M.D., B. Ch., B.A.O., D.P.H., Belf.
✓ Mr. T. AUBREY JONES, M.R.C.S. Eng., L.R.C.P. Lond., D.O. Oxon.,
B.A., Camb., B.Sc. Lond.

EAR, NOSE AND THROAT SURGEONS :

Mr. G. A. CARTER, F.R.C.S. Edin., M.R.C.S. Eng., L.R.C.P. Lond.
✓ Mr. E. H. RICHARDS, F.R.C.S. Edin., M.B., B.S. Lond.

ANÆSTHETISTS :

Dr. C. H. MOTT, M.R.C.S. Eng., L.R.C.P. Lond.
✓ Dr. MARY S. SUTHERLAND, M.B., Ch. B.

RADIOLOGIST :

Dr. R. A. KEMP-HARPER, M.B., Ch. B. Edin., D.R. Edin.

PATHOLOGIST :

✓ Dr. E. C. MYOTT, M.D., B.S. Lond.

DENTAL SURGEONS :

✓ Mr. J. T. ADAMS, L.D.S., D.D.S. ✓ Mr. R. C. SMART, L.D.S., R.C.S. Eng.

DISPENSER :

Miss H. M. LAKE, M.P.S.

RESIDENT MEDICAL OFFICERS :

Dr. M. ATKIN, M.R.C.S., L.R.C.P., M.B., B.S., D.P.H.
Dr. J. GIMSON, M.R.C.S., L.R.C.P., M.B., B.S.

ADMINISTRATION

SECRETARY :

C. E. LOWNDES, A.C.C.S., A.H.O.A.

MATRON :

Miss BLANCHE MIDGLEY, S.R.N.

ASSISTANT MATRON AND SISTER TUTOR :

Miss E. M. BOOTH, S.R.N.

ORGANISER :

F. EDWARDS.

AUDITORS :

Messrs. J. PATERSON BRODIE & SON, BURSLEM.

HONORARY SOLICITORS :

Messrs. ABBERLEY & WALKER, Market Place, Burslem.

BANKERS :

THE DISTRICT BANK LTD., BURSLEM.

List of Representatives of Establishment Subscribers elected for the year 1939.

FIRM	Representatives
Bentley's Tileries Ltd...	Mr. J. Jones.
Beresford, Caddy & Pemberton Ltd.,	Mr. S. Dix.
X Berry Hill Collieries Ltd.	Mr. W. Brown. Mr. D. Reece.
Berry Hill Brick Works Ltd.	Mr. L. Bromage.
Biddulph Mining & Pottery Co. Ltd.	Mr. F. S. Peake
Billington & Newton Ltd.	Mr. M Sheeran Mr. T. Hancock
Booths Ltd., Tunstall.	Mr. H. M. Lowe. Mr. T. Church.
British Aluminium Co. Ltd.	Mr. H. J. Clowes.
Brookfield Foundry & Engineering Co. Ltd.	Mr. S. U. Smith
Burslem Co-operative Society Ltd.	Mr. T. Parton. Mr. L. Walker. Mr. F. Bradbury. Mr. G. Timmis.
Burslem, Hanley & District Master Window Cleaners Association.	Mr. R. S. Holland.
Cartwright & Edwards Ltd.	Mr. W. Baddeley.
Chatterley-Whitfield Collieries Ltd.	Mr. Wm. Pointon. Mr. H. E. Holdcroft. Mr. G. Clews. Mr. G. Averill. Mr. J. T. Booth. Mr. J. W. Marden. Mr. E. T. Hughes. Mr. E. Savage. Mr. F. Jervis. Mr. C. H. Roscoe. Mr. L. Cooper. Mr. H. Averill. Mr. R. Jervis. Mr. J. Pointon, Senr. Mr. J. Smith.
Cock, James Ltd.	Mr. R. Lovekin.
Cotton, Elijah Ltd.	Mr. H. Davies.
Dalehall Mills Ltd.	Mr. J. Price.

REPRESENTATIVES OF ESTABLISHMENT SUBSCRIBERS—*Continued*

Doulton & Co. Ltd.	Mr. R. Bentley. Mr. R. P. J. Hardman.
Eardley E. H. Ltd.	Mr. T. Powell.
Ellgreave Pottery	Mr. L. C. Wood, Mr. G. Scott.
Furnivals (1913) Ltd.	Mr. W. Sproston.
Gaskell and Grocott.	Mr. J. T. Emberton.
Gater Hall & Co.	Mr. R. Caterham. Mrs. Butler.
Grindley, W. H. & Co. Ltd.	Mr. E. E. Brook. Mr. W. Poulson. Mr. W. Bedson. Mrs. A. Cooper. Mrs. K. Whittaker.
Grindley Hotel Ware Co. Ltd.	Mr. J. T. Egginton.
Holdridges	Mr. J. James.
Holt Bros.	Mr. A. Pass.
Jackson Bros. (Milton) Ltd.	Mr. E. Smith.
Johnson Matthey & Co., Ltd.	Mr. W. A. Rhead.
Johnson, H. & R. Ltd.	Mr. A. W. Sanders.
Keele Street Pottery Co., Ltd.	Miss A. Peppiatt.
Leicesters Ltd.	Mr. J. Sherwin
McIntyre, James & Co., Ltd.	Mr. F. Dudson. Mr. J. Machin. Mr. J. R. Yates.
Marsden Tiles	Mr. H. Matthews. Mr. R. Toft.
Myott, Son & Co.	Mr. H. Leese.
North Stafford Motors Ltd.	Mr. H. Pierpoint.
North Staffs. Provident Association	Mr. R. D. Harris.
Norton & Biddulph Collieries Ltd.	Mr. E. Clowes.
Norton Colliery	Mr. G. Lowe. Mr. L. Brindley. Mr. C. Sproston. Mr. W. Millward.
Potteries Motor Traction Co., Ltd.	Mr. J. Fox. Mr. W. Ward. Mr. W. J. Davies. Mr. C. R. Jones.

REPRESENTATIVES OF ESTABLISHMENT SUBSCRIBERS—*Continued*

Refuge Assurance Co. Ltd.	Mr. J. Hill.
Rhodes Tile Co., Ltd.	Mr. E. Cartlidge.
Richards Tiles Ltd.	Mr. B. Shipley. Mr. F. Wood. Miss E. Bullock.
Sadler, James & Sons Ltd.	Mr. E. J. Sadler.
Sambrook Bros., Ltd.	Mr. L. Till.
Selectus Ltd.	Mr. J. W. Bond.
Shelton Iron Steel & Coal Co. Ltd.				
Racecourse	Mr. S. Bagguley.
Blast Furnaces	Mr. J. Grayson.
Simpson, T. A. & Co. Ltd.	Mr. F. Wall.
Sneyd Collieries Ltd.	Mr. J. P. Brunt. Mr. J. Marland. Mr. J. Hewitt. Mr. W. Rowley. Mr. J. Jones. Mr. J. Hippkiss. Mr. E. Boulton. Mr. G. Marland. Mr. J. E. Martin. Mr. C Hulme. Mr. W. Baker. Mr. F. Crump. Mr. S. Simmonds. Mr. J. Hancock. Mr. J. Harrison. Mr. E. Corke. Mr. J. L. Payne. Mr. A. R. Morris.
Staffordshire Chemical Co. Ltd.	Mr. A. E. Cooper.
Steele & Cowlshaw	Mr. R. Hill
Sudlow, R. & Sons Ltd.	Mr. S. Bowers.
Susie Cooper Pottery Ltd.	Mr. W. Yeomans.
Tarmac Ltd.	Mr. T. Horne.
Tatton, Edward	Mr. R. Tilstone.
Taylor, Tunnicliffe & Co. Ltd.	Mr. R. Jones. Mr. E. Jenkins.
Warwick Savage	Mr. E. J. Binns.
Wedgwood, Josiah & Sons Ltd.	Mr. J. Dawson.
Whieldon Sanitary Pottery Ltd.	Mr. N. Taylor.
White & Taylor Ltd.	Mr. H. J. Wood.

REPRESENTATIVES OF ESTABLISHMENT SUBSCRIBERS—*Continued*

Wood & Sons Ltd. Mr. H. Petty.
 Mr. J. P. Lawley.
 Mr. E. Orme.

United Co-operative Laundries Assoc., Ltd. Miss O. Gent.

W. Durose & Sons Mr. F. Windsor.

Stoke-on-Trent Corporation

Burslem Gas Department Mr. W. Andrews.

Burslem Park Mr. T. Timmis.

Town Yard, Tunstall Mr. H. Campbell.

List of District Committee Representatives for the Year 1939.

Name.	Representative.
Barlaston	Mr. A. Warburton.
Baddeley Green	Mr. R. Pointon.
Biddulph	Mr. A. Moreton.
Brindley Ford	Mr. T. J. Caddy.
Brown Lees	Mr. F. Barber.
Burslem A.	Mr. G. Timmis, Mr. E. Ball, Mr. R. Eptlett.
Burslem, Hamil Road	Mr. J. W. Boulton. Mr. J. Griffiths, Mr. F. W. Sutton.
Burslem, Ward 7	Councillor H. Lindop
Chell	Mr. E. Garner, Mr. J. T. Butler.
Croxden and Hollington	Rev. W. G. Booth, Miss N. Booth.
Endon	Mr. J. P. Ledger.
Hanley	Mrs. L. Downing.
Hanley, Joiners Square	Mrs. E. Wood.
Horton	Mr. G. Bailey.
Kidsgrove	Mr. J. Condcliffe. Mr. J. Slater.
Newchapel	Mr. G. Pointon.
Rode Heath	Mr. J. A. Harris. Mr. G. Mitford.
Sneyd Green	Mrs. M. Grocott.
Tunstall	Ald. H. McBrine, Mr. M. Baker, Mr. Sidney Barker, Mr. F. Pickerill.
Wetley Rocks	Rev. A. J. Paskin, Mrs. A. Nufflin.

REPORT.

FOR THE YEAR ENDED 31ST DECEMBER, 1938.

The Board of Governors have pleasure in presenting the Annual Report and Statement of Accounts for the year ended 31st December, 1938, and take this opportunity of conveying to the numerous friends and subscribers of the Hospital their sincere appreciation of, and gratitude for, the splendid and encouraging support which has been received during the year.

OBITUARY.

Since the close of the year, the Hospital has sustained a loss by the passing of Mr. Brittain Adams. Mr. Adams was a member of the Finance Committee and the General Purposes Committee and Chairman of the Nursing Committee and by his death the Hospital has lost a most useful member of the Board of Governors.

Another passing greatly regretted was that of Mrs. Thomas Leicester of Stone. Mrs. Leicester always took a keen interest in the welfare of the Hospital and her support was much appreciated.

To the families of these friends, the Board of Governors extend their regret and sympathy.

RESIGNATIONS AND APPOINTMENTS.

1. MR WILLIAM RHODES.

The resignation of Mr. William Rhodes for reasons of health was received in March with very great regret. Mr. Rhodes was Chairman of the Hospital from 1925 to 1931 and his valuable work during this period is well remembered and much appreciated.

2. ALDERMAN SIR FRED HAYWARD, J.P.

Alderman Sir Fred Hayward, J.P., Chairman of the Board of Governors, was unanimously elected a life Governor in the place of Mr. Rhodes.

3. MR. HAROLD HARTLEY, F.R.C.S.

Mr. Hartley resigned his position on the Hospital Staff in March. He was the Senior Honorary Surgeon and had served the Hospital faithfully and well since 1905. An appreciation of his devoted service has been placed on record and he has been elected an Honorary Consulting Surgeon.

Mr. John Grocott, M.B., F.R.C.S., was elected to succeed Mr. Hartley.

REPORT—*continued*

HONORARY MEDICAL AND SURGICAL STAFFS.

The gratitude of the Board of Governors is again extended to the Members of the Honorary Staff for their excellent and valuable service both to the Patients and also to the Staff. Their work is very much appreciated.

HONORARY OFFICERS.

Thanks are also due to the Honorary Solicitors, Messrs. Abberley & Walker, Burslem, who have given voluntary service to the Hospital during the year.

THE "SENTINEL."

The Governors desire to record their appreciation of the support and co-operation given so willingly by the Directors, Editor, Manager and Staff of the "Sentinel."

LADIES' COMMITTEE.

The work of the Ladies' House Committee and of the Burslem and Tunstall Linen Guilds continues unabated and with very great usefulness.

In addition to looking after the Domestic side of the Hospital, the Ladies' House Committee helped in the organisation of Egg Week and Pound Day with the following results:—

EGG WEEK.	20,000 Eggs.	£8	12	6 in Cash.
POUND DAY.	Goods and Cash	£40	0	0.

The Linen Guilds of Burslem and Tunstall also perform useful work and the value of goods supplied by the respective Guilds during the year was as follows:—

Burslem	..	£158	0	0
Tunstall	..	£56	15	5

FINANCE.

The comparative figures of Ordinary Income for the years 1937 and 1938 are as follows:—

1937	£12,184	16	0
1938	£14,801	9	4

This represents an increase of £2,616 13 4.

The contributions from Establishment Subscribers direct and from the Contributory Scheme totals £8,230 2 8.

This figure compares with £6,268 19 1½ for 1937 and shows an increase of £1,961 3 6½.

REPORT—continued

OTHER INCREASES APPEAR AS FOLLOWS :—

	£	s.	d.
Personal Annual Subscriptions	4	10	0
Donations	867	4	9
Licensed Houses	5	2	8½
Private Patients	320	1	6
Road Traffic Cases	45	3	3

With regard to the item of Donations, a special donation of £1,000 was received which will not be recurring.

THE FOLLOWING DECREASES WERE SUSTAINED :—

Annual Subscriptions, Firms and			
Associations	46	16	2
Charities Committees	218	1	3
Entertainments and Efforts	166	3	8
Churches	35	5	6
Ex-Patients' Association	62	8	7
Box Collections	1	2	11
Whist Committee	50	0	0

EXPENDITURE.

The Total Ordinary Expenditure for 1938 was £12,125 5 0 as compared with £11,767 7 5½ in 1937. An increase of £357 17 6½d.

The main comparative figures are as follows :—

	1937.			1938.		
	£	s.	d.	£	s.	d.
Provisions	1802	10	6	1896	0	9
Surgery and Dispensary	2362	14	11	2447	5	2
Domestic	1620	3	10	1554	16	11
Salaries and Wages	4822	5	1	5199	1	1
Administration	613	18	0	656	5	6
Establishment	378	13	4	202	19	3
Finance	132	5	7	129	18	5

EXTRAORDINARY INCOME AND EXPENDITURE.

The Extraordinary Income received during the year totalled £260 against £560 for 1937.

The expenditure amounted to £91 4 0, whereas in 1937, £1,305 6 10 was incurred.

In this connection it ought to be stated that there is substantial repair and decoration work being undertaken, the accounts for which will be shewn in the coming year.

REPORT—*continued*

Legacies received during the year were as follows :—

	£	s.	d.
Wm. H. Davies (deceased)	10	0	0
Challinor & Dickson—			
Elizabeth Shenton	200	0	0
James Henry Stevens' bequest ..	50	0	0

NORTH STAFFS. VOLUNTARY HOSPITALS CONTRIBUTORY ASSOCIATION.

The hope expressed in the last report that the operation of this New Scheme on the 1st January, 1938, would help to improve the finances of the local Voluntary Hospitals has been justified.

Figures relative to the first year's working show that this Hospital's proportion of the total amount collected amounted to £6,847 13 6, which is considered very satisfactory, and we are looking forward to this figure being increased in future years.

PAYMENT OF MEDICAL STAFFS.

During the year, we, along with the other Voluntary Hospitals in the City, received a communication from the Honorary Staffs of the Hospitals relative to the proposals of the British Hospitals Association and the British Medical Association for some payment to be made for the services rendered to the four Local Hospitals and arising therefrom, representatives of the four local Hospitals were appointed to meet and discuss the matter with the Medical Staffs and several meetings have taken place. No final decision has been reached at the time of preparing this report, but it is expected that some agreement will be come to, whereby the Honorary Staffs will receive some recognition of their services but not in the form of direct payment. It is understood that the scheme, if and when approved, would commence to operate from the 1st January, 1940.

NEW NURSES' HOME.

During the year the plans for the proposed new Nurses' Home were approved and the tender of Messrs. H. Brereton & Son of Tunstall for the building of it, accepted, and it is anticipated that by the time this report is issued, the Home will actually be in use. Every care and attention has been given to make this a Home in the true sense of the word and to be of the utmost possible benefit for our Nurses.

With regard to the raising of the estimated cost of £10,000, it was agreed that a Bazaar should be held on March 16th, 17th and 18th, 1939, and it will be readily understood that this has

REPORT—*continued*

involved numerous activities, in which all the friends of the Hospital joined enthusiastically. The success of the Bazaar seems to be assured, and the Governors look forward to being able to open the Home free of debt. The Board of Governors much appreciates the valuable help of Mr. James Cadman, D.S.C., D.L., in acting as President of this effort.

NEW NURSES' HOME. STONE LAYING CEREMONY.

The Stone Laying Ceremony for the New Nurses' Home took place on Thursday, June 23rd, when stones were laid by The Rt. Hon. Lord Cadman of Silverdale, G.C.M.G., etc.
Miss Aline Dobson.
Mr. William Tellwright.
Mr. James Cadman, D.S.C., D.L.

The ceremony which was presided over by the Chairman of the Board of Governors, Alderman Sir Fred Hayward, J.P., proved to be very interesting and enjoyable and the Governors are indebted to the Stone Layers for their generous donations.

NEW PRIVATE AND MATERNITY BLOCKS.

One of the most important developments during the year was the decision to build a New Private Block containing 21 beds and a New Maternity Block of 8 beds, at an estimated cost of £30,000. A special Sub-Committee was appointed to examine this proposal thoroughly and after very careful discussion and consideration the scheme was recommended for the approval of the Governors which was duly received. It is felt that the provision of these two blocks will meet a long-felt need, and in addition to providing really up-to-date Private Accommodation, an important consideration is that the 12 beds at present being used for Private Patients will be released for the use of the General Public. In view of the fact that the existing wards are taxed to the utmost of their capacity, this will be very valuable.

It is proposed that the capital required for the building and equipment of these blocks shall be raised by means of a loan which will be floated and which would bear interest at the rate of $4\frac{1}{2}\%$. It is felt that it will be appreciated that this is a good investment and it is not anticipated that any great difficulty will be experienced in raising the required amount.

Contracts for the erection of these two blocks have been entered into, and it is expected they will be available for occupation in approximately fifteen months time.

Further particulars will be issued shortly and any information required can be obtained from the Secretary.

REPORT—*continued*

AIR RAID PRECAUTIONS.

A General Survey of the existing Hospital facilities of the Country and the possibility of their expansion in the event of a National Emergency was undertaken by the Ministry of Health and a return in relation to this Hospital was submitted.

Also during the crisis a number of provisions were made at the Hospital in case of emergency and the question generally of Air Raid Precautions is being studied by the General Purposes Committee in conjunction with several handbooks which are being issued by the Ministry of Health in relation to this subject.

DISPENSER.

In view of the increasing work of the Hospital it became necessary to appoint a full-time Dispenser for the dispensing of Drugs and also to assist in the registration of Out-Patients.

NURSING STAFF SALARIES.

The Salaries of the Nursing Staff were revised during the year and brought into conformity with the scale laid down by the College of Nursing.

WHIST CHAMPIONSHIP COMMITTEE.

The Whist Championship Committee, under the Chairmanship of Mr. H. Maskrey, continues to do splendid work. At their Annual Meeting the sum of £850 resulting from the efforts of the 1937-38 Season was presented to the Governors, making a total since 1933 of £4175.

The following firms held efforts during the season, viz :—

	£	s.	d.
Brown Edge Hospital Committee	10	0	0
Chatterley-Whitfield Collieries Ltd.	51	0	6
Burslem Conservative Association (Women's Section)	4	3	6
Wolstanton Collieries Ltd.	43	7	7
Norton Colliery Ltd.	43	0	9
Alfred Meakin (Tunstall) Ltd.	50	0	0
Doulton & Co. Ltd.	10	0	0
Wood & Sons Ltd.	20	0	0
J. & G. Meakin Ltd.	5	5	0
J. Maddock & Son Ltd.	52	0	0
Ford & Sons Ltd.	42	3	7
Sneyd Collieries Ltd.	145	0	0
Wedgwood & Co. Ltd.	26	10	6
Richards Tiles Ltd.	40	0	0
Victoria Colliery Hospital Committee	90	0	0
St. Werburga's Church	7	13	6
A. G. Richardson & Co. Ltd.	32	19	8
T. & R. Boote Ltd.	49	3	0
	<hr/>		
	£722	7	7



NEW NURSES' HOME. LAYING OF FOUNDATION STONES,

JUNE 23rd, 1938.

MR. JAMES CADMAN, MISS ALINE DOBSON, MR. WM. TELLWRIGHT

LORD CADMAN AND SIR FRED HAYWARD.

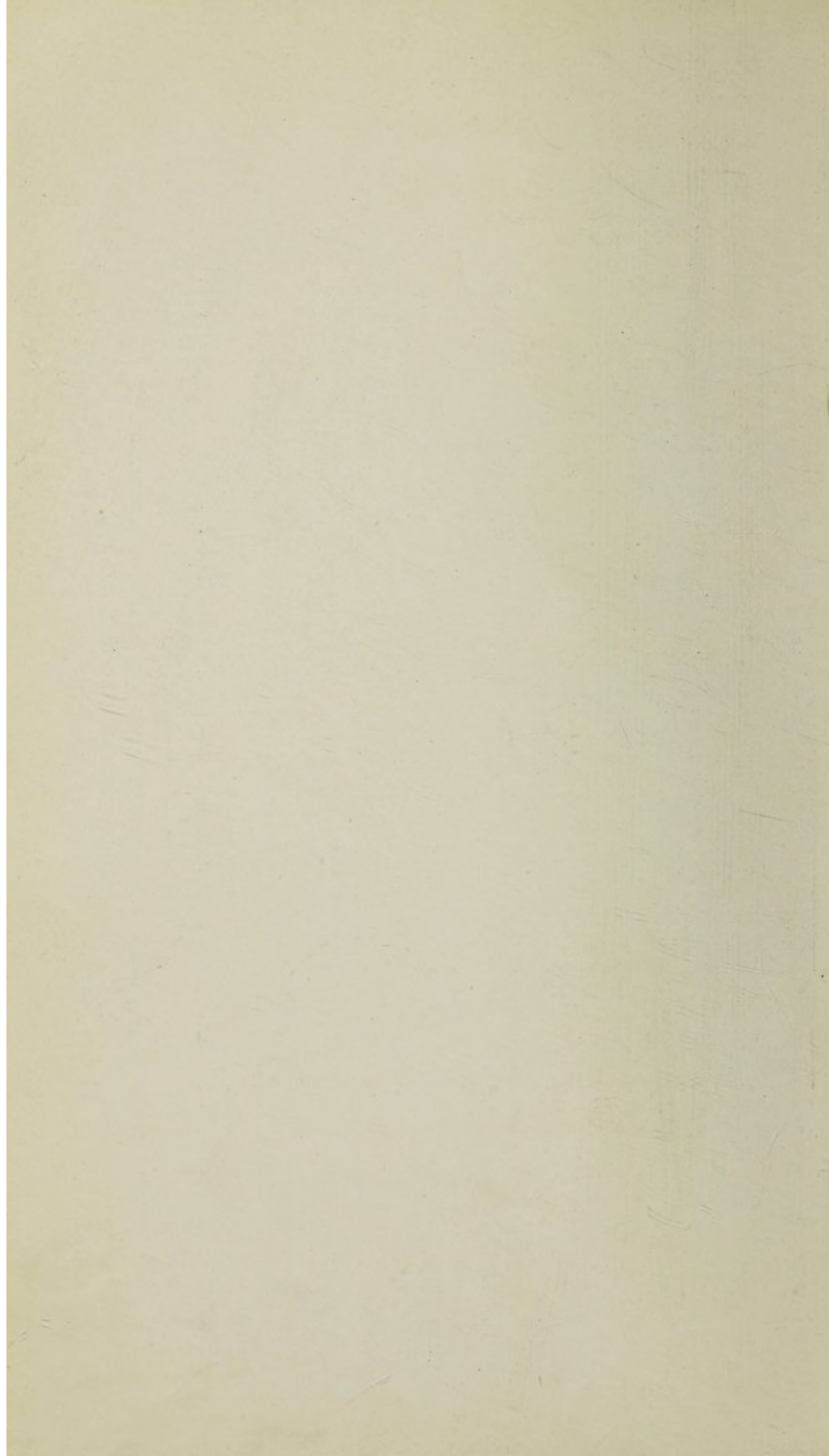

REPORT—*continued*

The Honorary Officials of the Committee are :—

President	Mr. James Cadman, D.S.C., D.L.
Chairman	Mr. H. Maskrey.
Vice-Chairman ..	Mr. T. Greaves.
Hon. Secretary and Treasurer	Mr. C. E. Lowndes,
Hon. Assistant Secretary	Mr. F. Edwards.

The Fifth Annual Summer Carnival was held in Burslem Park on Saturday, June 11th, under the Chairmanship of Colonel J. O. Doyle, the Opener being Miss Dobson. The Carnival was again very successful and realised the sum of £176 4 4.

Miss Gladys Lawton, an employee of Messrs. George Wade & Son, of Burslem, was elected Hospital Queen to succeed Miss Vera Embrey.

Miss Lawton was crowned at a Carnival Dance held in Burslem Town Hall, on 4th November, 1938, by Mrs. G. Wade, whilst the retiring Queen was crowned by Mrs. H. A. Ramsden. The ceremony was presided over by Major Wade.

HOSPITAL CHAPLAINS.

The Governors would like to express their appreciation of the services rendered by the Rev. Harry Baylis, M.A., of St. Werburga's Church, Burslem, and the Ministers of the Free Churches. Services are held at the Hospital each week and are much appreciated both by Patients and Staff.

ROTA COMMITTEE.

The Rota Committee under the Chairmanship of Mr. A. Sutton and with Mr. Edwin Hassall as Secretary continues to render very valuable service to the Hospital. Representatives of this Committee attend on each visiting day and in addition organise a number of efforts to raise funds.

GIFTS.

The thanks of the Governors are also due to the numerous donors of gifts of all kinds. So many acts of kindness are shown in the course of a year—some of them involving a deal of self-sacrifice—that it is impossible to refer to each individually.

Will the many friends of the Hospital, therefore, who have given assistance in so many forms please accept the cordial thanks of the Governors. They are very grateful.

REPORT—*continued*

NEW SUBSCRIBERS.

The Secretary would be glad to receive names and addresses of persons whose names do not appear in this Report, but who would be likely to become subscribers. A form for this purpose appears at the end of this Report.

BROADCAST APPEAL.

By courtesy of the British Broadcasting Corporation, an appeal was made from the Midland Regional Station on Sunday, April 3rd. As Sir Fred Hayward was unable to make the appeal, it was made by the Secretary and the sum of £270 6 5 was received and allocated to the Nurses' Home Fund.

VISITING DAYS.

The Official Hospital visiting days have been altered to Thursday and Saturday from 2-30 to 4-0 instead of Wednesday and Saturday.

For and on behalf of the Board of Governors,

C. E. LOWNDES,

Secretary.

REPORT OF ANNUAL MEETING OF BOARD OF GOVERNORS

HELD IN THE BOARD ROOM ON FRIDAY, MARCH 31st, 1939.

(*vide "Sentinel," 1st April, 1939*).

A satisfactory financial position was reported at the Annual Meeting of the Board of Governors of the Burslem Haywood and Tunstall War Memorial Hospital yesterday.

The hearty thanks of the Governors were accorded to those supporters of the Hospital who worked at the recent bazaar in aid of the new Nurses' Home.

Alderman Sir Fred Hayward (Chairman of the Governors) presided and those present were Mr. Joseph Cope (Vice-Chairman), Mr. T. Aubrey Jones, Prebendary J. G. Hamlet, Mr. G. Keen, Mr. H. J. Crofts, Mr. Arthur Durose, Dr. S. King Alcock, Dr. J. W. Richmond, Mr. G. Dutton, Mr. T. C. Maynard, Alderman G. H. Barber, Mr. G. F. Barber, Alderman Mrs. Henry Wood, Mr. J. Jack, Mrs. W. E. Robinson, Mrs. E. Hodgson Todd, and Mr. C. E. Lowndes, Secretary.

CHEQUE PRESENTED.

Before the meeting, as briefly reported in the *Sentinel* yesterday, Mr. F. T. Chesworth, on behalf of employees of Sneyd Collieries Ltd., presented the Hospital with a cheque for £150, the result of the recent effort arranged by the employees. He was accompanied by Mr. Simpson and Mr. Skane, the Joint Secretaries of the effort.

The cheque was received by Sir Fred Hayward, who thanked the employees of Sneyd Collieries Ltd. for their constant efforts on behalf of the Hospital.

Reference to the death of Mr. Brittain Adams, a life Governor of the Hospital, was made by Sir Fred Hayward, and the members of the Board stood in silence in memory of Mr. Brittain Adams. It was decided to send a message of sympathy to Mr. Brittain Adams' family.

Sir Fred Hayward as Chairman, Mr. Joseph Cope as Vice-Chairman, and Messrs. J. Paterson Brodie and Son as Auditors, were re-elected unanimously.

The following five additional Governors were re-elected :— Mr. H. J. Crofts, Prebendary J. G. Hamlet, Mr. H. Maskrey, Mr. T. C. Maynard and Mr. Percy Owen ; and it was announced that the following representative Governors had been nominated by the Stoke-on-Trent City Council ; Alderman A. Lockett, Alderman H. W. McBrine, Alderman Mrs. Henry Wood, Coun. G. F. Barber and Coun. H. Bancroft.

TRIBUTE TO STAFF.

CONTINUED DEVELOPMENT OF HOSPITAL SERVICES.

Moving the adoption of the Annual Report and Statement of accounts—published in the *Sentinel* yesterday—Sir Fred Hayward said they could congratulate themselves on the satisfactory manner in which the work of the Hospital had been conducted. The staff had worked loyally, and there had not been a solitary complaint against them.

Proof of the need of the Hospital in the area at the present time was given in the fact that although there were only 40 beds in the four public adult wards, the average occupation during the year had been 44. That was an indication of the way in which the Hospital had been developed, and showed the confidence of people in the northern end of the City in the Hospital.

Sir Fred paid tribute to the work of Mr. Hartley, one of the honorary surgeons, who had retired during the year, and said that Mr. John Grocott had been appointed to succeed him.

Referring to the financial side, Sir Fred Hayward said that the income had exceeded the expenditure, but it should be kept in mind that they had received a donation of £1,000, which probably would not be repeated in future years.

LADIES' WORK.

Sir Fred paid tribute to the way in which the Hospital had been supported by ladies throughout the district, and mentioned the magnificent result of the bazaar in aid of the new Nurses' Home.

Giving further statistics, Sir Fred said that in the In-patient Department there had been 1,137 admissions, 625 major operations, and the average stay per patient was 18.5 days. In the Out-patient Department the 6,512 patients had made 28,808 attendances. There had been 3,563 patients making 5,003 attendances in the X-Ray Department.

Mr. Cope, seconding the adoption of the report and balance sheet expressed the appreciation of the Governors to all who had helped to achieve the wonderful result at the bazaar. He mentioned that it was hoped the total sum realised would be £11,000.

The report and balance sheet were approved.

FINANCIAL STATISTICS

	1935	1936	1937	1938
1. Total number of available beds ..	66	66	66	66
2. Average number of beds occupied during the year ..	52	55	54	57
3. Average cost per occupied bed	£156 2 5	£155 10 2	£176 10 4	£174 12 8
4. Number of In-Patients ..	925	1054	1140	1137
5. Cost per In-patient	£8 14 6	£8 2 3	£8 7 3	£8 15 1
6. Cost per In-patient per week ..	£3 0 1	£2 19 6	£3 7 11	£3 7 2
7. Cost per In-patient per day	£0 8 7	£0 8 6	£0 9 8	£0 9 7
8. Average number of days each patient was resident ..	20.3	19.05	17.4	18.5
9. Number of Out-patients ..	5427	5397	6252	6512
10. Average cost per Out-patient ..	£0 6 8	£0 6 11	£0 6 8	£0 6 8

COMPARATIVE STATEMENT OF INCOME 1932—1938

Year	Annual Subscriptions	Establishment Subscriptions	Donations, Efforts, &c.	Whist Championship Committee	Receipts for Services Rendered	Invested Property	Total Ordinary Income	Extraordinary Income	
								Legacies	Other
1932	£ 996	£ 2656	£ 934	£ 54	£ 1667	£ 871	£ 7226	£ 5	£ —
1933	841	3426	1013	—	1426	871	7618	1296	—
1934	750	3999	1157	950	986	918	8791	199	—
1935	838	4717	1710	650	930	935	9879	—	100
1936	888	5406	1224	825	1367	912	10731	205	355
1937	819	6222	1617	900	1612	870	12185	—	560
1938	776	8231	*1006	850	1967	870	14801	260	—

* This figure does not include a donation of £1,000 which is non-recurring.

COMPARATIVE STATEMENT OF EXPENDITURE 1932—1938

Year	Provisions	Surgery and Dispensary	Domestic	Establishment Charges	Salaries and Wages	Administration	Finance	Total Ordinary Expenditure	Extraordinary Expenditure
1932	£ 1678	£ 1555	£ 1661	£ 208	£ 3380	£ 369	£ 285	£ 9193	£ —
1933	1666	1478	1590	123	3446	529	253	9118	—
1934	1846	1441	1642	106	3654	517	133	9392	182
1935	1873	1718	1559	268	3851	617	131	10045	764
1936	1613	2182	1535	156	4117	648	135	10422	538
1937	1803	2363	1620	379	4822	614	132	11767	1305
1938	1896	2447	1555	203	5199	656	130	12125	91

Medical and Surgical Statistics

IN-PATIENT DEPARTMENT	1937	1938
No. of Admissions	1140	1137
Major Operations	616	625
Average stay per patient (days) ..	17.4	18.5
Average number of patients resident daily (Total accommodation 66)	54	57.7
Average number of patients resident daily in public Adult Wards, <i>i.e.</i> , excluding Private Wards and Children's Ward. (Normal accommodation 40)		42.

Particulars of In-Patients treated since 1927 are as follows :

1927	409
1928	370
1929	407
1930	530
1931	828
1932	1036
1933	1023
1934	869
1935	925
1936	1054
1937	1140
1938	1137

OUT-PATIENTS' DEPARTMENT.

	PATIENTS.	ATTENDANCES.
Casualties	3018	13086
Massage	310	5348
Medical	426	2054
Surgical	444	708
E.N.T.	361	880
Eyes	465	2075
Orthopædic	850	3679
Dental	638	978
	<hr/> 6512	<hr/> 28808
TOTAL FOR 1937	<hr/> 6252	<hr/> 29895

MEDICAL AND SURGICAL STATISTICS (*Continued*)

X-RAY DEPARTMENT.

				PATIENTS.	ATTENDANCES.
1937	3321	4154
1938	3563	5003

Particulars of Out-Patients including X-Ray Department treated since 1931 :

1931	3460
1932	5082
1933	5180
1934	6549
1935	7706
1936	8211
1937	9573
1938	10075

RESIDENCES OF IN-PATIENTS AND OUT-PATIENTS

	IN-PATIENTS			OUT-PATIENTS		
Alsager	10	4
Audley	—	1
Abbey Hulton	4	40
Burslem	255	1011
Black Bull	5	10
Biddulph, Biddulph Moor and Gillow Heath ..	36	207
Brindley Ford and Bemersley	17	76
Birches Head	5	32
Butt Lane	2	7
Bucknall	7	18
Basford	9	9
Brown Edge	14	87
Baddeley Green	5	43
Baddeley Edge	1	8
Ball Green	5	41
Brown Lees	4	28
Bagnall	1	6
Bignall End	1	1
Blythe Bridge	2	1
Birmingham	—	1
Buxton	—	1
Cobridge	27	201
Congleton	4	32
Cheddleton	1	1
Chesterton	4	7
Chell and Little Chell	} 47	} 243
Chell Green						
Chell Heath, Pittshill						
Crewe	5	1
Etruria	2	12
Endon	8	9

RESIDENCES OF IN-PATIENTS AND OUT-PATIENTS—*Continued.*

	IN-PATIENTS			OUT-PATIENTS		
Fenton	3	5		
Fegg Hayes	5	36		
Goldenhill	33	185		
Hanley and Northwood ..	34	181		
Harriseahead	8	66		
Hartshill	3	4		
Horton	1	—		
Kidsgrove	16	83		
Knypersley	11	44		
Longport & Longbridge Hayes	14	77		
Longton	4	14		
Leek	21	9		
Lawton	—	3		
May Bank	7	9		
Meir	—	2		
Milton	12	77		
Mow Cop	5	37		
Norton and Cornhill ..	28	252		
Newcastle and Cross Heath	16	47		
Newchapel	8	74		
Normacot	1	3		
Others	33	34		
Porthill and Wolstanton ..	38	113		
Packmoor	15	82		
Penkhull	1	6		
Rookery	2	11		
Smallthorne & Bradeley ..	47	451		
Scholar Green	2	8		
Stoke	2	13		
Sneyd Green	16	105		
Shelton	2	20		
Stanfields	25	272		
Stafford	1	—		
Sandyford	32	201		
Silverdale	2	7		

RESIDENCES OF IN-PATIENTS AND OUT-PATIENTS—*Continued.*

	IN-PATIENTS				OUT-PATIENTS		
Stockton Brook	2	23	
Stone	4	—	
Tunstall	179	922	
Talke	7	10	
Trent Vale	—	6	
Trentham	4	—	
Wem	1	—	
Madeley	1	—	
Alton	1	—	
Sandon	1	—	

WORKPEOPLE'S CONTRIBUTIONS

	£	s.	d.
Alcocks, Burslem	1	0	0
Arrowsmith & Sons, Burslem	6	0	5
Anderton Company Ltd. (Dockyard), Stoke-on-Trent	1	11	6
Associated Bus Proprietors Ltd., Hanley	4	3	6
Ainsworth, T. & Co., Stanley Street, Tunstall	0	5	0
Bentley Tileries, Bradwell Works, Tunstall	3	16	8
Beresford, Caddy & Pemberton Ltd., Tunstall	8	10	3
Berrisford Engineering Co., Stoke-on-Trent	3	0	0
Birchenwood Coal & Coke Co., Kids Grove	2	5	11
Blood & Stone, Lowlands, Chatterley	2	2	0
Boote, T. & R. Ltd., Waterloo Road, Burslem	6	15	1
Booths Ltd., Tunstall	10	4	9
Boulton, Wm. Ltd., Providence Foundry, Burslem	4	11	0
Bourne & Leigh Ltd., Burslem	3	6	1
Boyce Adams, Park Shop, Dartmouth St., Burslem	0	9	0
Bullers Ltd., Milton	6	17	0
Burslem Postmen, Post Office, Burslem	2	10	0
Brundrett & Sons Ltd., Tunstall	1	1	0
Birkett & Roberts Ltd., Goldenhill	3	15	0
Biddulph Mining & Pottery Co.	2	0	0
Brown, W. S. & Son, Butchers, Burslem	0	6	0
Bailey Manufacturing Co. Ltd., Biddulph Moor	0	7	6
Buckley, F., Plex Street, Tunstall	1	0	4
Brookfield Foundry & Engineering Co., Hanley	1	9	1
Burgess, F. W. & Sons Ltd., Newcastle, Staffs.	3	3	0
Bickley Bros., High Street, Tunstall	0	8	0
Brindley & Bradbury, High Street, Tunstall	1	3	10½
Burgess, F., High Street, Tunstall	0	2	4
Bates, Mr. L., Builder & Contractor, Wolstanton	10	12	5
Chappell, B. & T., Market Square, Tunstall	0	1	1½
Chatterley-Whitfield Collieries Ltd. (Workers' Benevolent Fund per Mr. J. Jack, Norton)	496	2	10
Co-operative Insurance Society Ltd., Burslem	0	10	6
Corbett, Goodwin Ltd., Silvester Street, Burslem	2	0	0
Corporation Employees, Stoke-on-Trent	6	17	7
Cowlshaw, Walker & Co., Biddulph	5	5	0
Cliff, Jos., Mill House, Liverpool Rd., Burslem	1	4	4
Cordall, H., Joseph Street, Burslem	1	13	0
Coupe, R., Market Place, Burslem	0	2	1½
Doulton & Co. Ltd., Burslem	40	0	0
Dalehall Mills, Burslem	2	5	6

WORKPEOPLE'S CONTRIBUTIONS—(*Continued*).

	£	s.	d.
Downing, G. H. & Co. Ltd., Chesterton (Brownhills Employees)	6	18	1
Durose, W. & Sons, Tunstall	1	2	1
Dale, Alderman J. H., 598 High Lane, Tunstall ..	2	2	0
Downs, E. H. & Co. Ltd., 15 Clive Street, Tunstall	2	16	10
Emery, F., Waterloo Road, Burslem	0	10	0 $\frac{1}{2}$
Empire Porcelain Co., Stoke-on-Trent	7	7	0
Elliotts (Tunstall) Ltd., High Street, Tunstall ..	0	5	0
Emery, F. C., Furlong Road, Tunstall	0	5	6
Ex-Army Transport Ltd., Waterloo Rd., Hanley	0	11	1
Ford & Sons, Newcastle Street, Burslem	16	0	0
Forrester, R. G., Market Street, Tunstall	0	10	0
Fryer, J. & Co., Well Street, Tunstall	0	2	3
Gater, Hall & Co., Burslem	4	9	10
Green, T. S. & Sons, Nile Street, Burslem	12	9	9
Grindley Hotel Ware Co., Scotia Road, Burslem ..	8	16	7
Grindley, W. H. & Co. Ltd., Woodland Pottery, Tunstall	27	9	2
Globe Pottery Co., Bedford Road, Shelton	9	18	1
Golden Vale Tileries Ltd., Tunstall	12	16	9
Goldenhill Mineral Water Co., High St., Goldenhill	0	5	6
Harris, F. W. Ltd., Burslem	1	0	0
Hassall, E., Newport Lane, Burslem	0	2	9 $\frac{1}{2}$
Hassall, G. Ltd., Elder Road, Burslem	4	10	0
Holdcroft, W. A. Ltd., Hanley	0	15	1
Hollinshead & Sherratt, High Lane, Burslem	0	15	2
Hopkins, G. Ltd., High Street, Tunstall	0	15	1
Hughes, T. Ltd., Longport	10	0	0
Hulme, J. W., Station Road, Tunstall	0	4	6
Hulme, W. (Burslem) Ltd., North Road, Burslem	2	11	0
Hanley Deep Pits Benevolent Fund, per Mr. Winkle, 31 Kingston Avenue, Sneyd Green	10	10	0
Hill, H. & Son, Vale Place, Hanley	1	10	0
Heath, G. H. & Son, Heathcote Works, Burslem	0	13	11
Hancock, Mr., Joinery Works, Longport	1	2	9
Howlett, H. & Sons, Builders & Contractors, Vale Place, Hanley	1	6	7
Hawthorn & Son, Station Road, Tunstall	0	2	6
Insull & Pointon, Tunstall	2	9	6

WORKPEOPLE'S CONTRIBUTIONS—(*Continued*).

	£	s.	d.
Jackson, Wm. & Sons, Reliance Mill, Biddulph ..	3	13	4
Jackson, H. & Sons, Sandbach Road, Burslem ..	1	6	0
Jesshope Ltd., Longport	5	0	0
Jackson, F. & Son, Oxford Mills, Fegg Hayes ..	1	16	0
Keele Street Pottery Co., Tunstall	0	12	2
Keen, G., Draper, High Street, Tunstall ..	0	8	0
Kent, Wm., Wellington Street, Burslem	17	3	0
Liverpool Victoria Friendly Society, Moorland Road, Burslem	3	19	6
Lunt, Mr., Smallthorne	0	13	0
Leake, W. & Co., Builders, Sneyd Green	8	5	3
Leicesters (Burslem) Ltd., Burslem	0	9	6
Lockett & Johnson, Brownhills, Tunstall	0	3	1 $\frac{1}{2}$
Lawton, F., 231 Newcastle Street, Burslem ..	0	0	4 $\frac{1}{2}$
Macintyre, J. & Co. Ltd., Washington Works, Burslem	7	7	0
Marsden Tiles, Dale Street, Burslem	7	5	0
Midwinter, W. R. Ltd., Burslem	3	11	0
Morris, H. Junr., Scotia Road, Burslem	1	0	0
Mersey Weaver & Ship Canal Carrying Co., Longport	3	3	0
Moss, Albert Ltd., Builders, Milton	14	2	7
Ministry of Labour, Ward Street, Burslem ..	0	16	0
McBrine, O., Builder, Furlong Road, Tunstall ..	1	0	0
Mayer Bros., Haulage Contractors, Brindley Ford	7	13	6
Meachem, F. & Son, Goodfellow Street, Tunstall	3	11	4
Machin, W. & Son, 58 Newport Lane, Burslem ..	1	10	0
Mein, R. & Co., Newfields, Tunstall	0	1	10
Marsh & Bromley, 885 High Lane, Tunstall ..	2	0	4
Mayer, E. W. T. Ltd., Longport	3	0	0
Naylor, W., Bon Marche, High Street, Tunstall ..	0	3	10
North Staffs. Co-operative Dairy, Shelton New Rd., Stoke-on-Trent	7	10	0
Norton & Biddulph Colliery (Biddulph Miners' Fund)	36	13	10
Norris, James Ltd., Burslem	2	10	1
North Staffs. Motors, High Street, Tunstall ..	1	15	4
North Western Road Car Co. Ltd., Charles Street, Stockport	0	16	4
Nodens, Sneyd Green	4	4	0

WORKPEOPLE'S CONTRIBUTIONS—(*Continued*).

	£	s.	d.
Oakwood Tiles Ltd., Bradwell Wood, Tunstall ..	12	4	6
Owen, A. G., Builder, Stockton Brook ..	0	5	1
Oliver & Sons (Burslem) Ltd., Newport Lane, Burslem ..	3	8	4
Oakes & Hulme, Haymarket, Tunstall ..	1	1	3½
Parkers' Burslem Brewery Ltd., Burslem ..	21	0	0
Parkhouse Colliery, Chesterton ..	9	15	4
Parry, A., Tunstall ..	0	0	6½
Pearl Pottery (Burslem) Ltd., Burslem ..	21	10	0
Phillips, B. S., Builder, Milton Rd., Sneyd Green	3	10	0
Platt, Daniel & Sons, Tileries, Tunstall ..	6	6	0
Potteries Ventilating & Heating Co., Tunstall ..	1	17	6
Peake, Thos., The Tileries, Tunstall ..	3	17	8
Pointon, L. & Son, Nurseries, Biddulph ..	6	4	6
Price, Wm. & Sons Ltd., Bridge Street, Burslem	0	12	1
Parrott & Co., Burslem ..	2	13	0
Preston Oil Wharves Ltd., Tunstall ..	0	17	4
Refuge Assurance Co. Ltd., Moorland Rd., Burslem	1	1	0
Regal Pottery, Cobridge ..	2	18	0
Rhodes Tile Co. Ltd., Reginald Street, Burslem ..	2	3	0
Richardson, A. G. & Co. Ltd., Tunstall ..	7	14	2
Richards Tiles Ltd., Tunstall ..	12	10	0
Royal London Staff Association, per Mr. A. Duncalf, 63 Louise Street, Burslem ..	1	5	0
Sadler & Sons Ltd., Wellington Pottery, Burslem	4	16	0
Sambrook Bros., Hamil Road, Burslem ..	13	8	3
Service Engineers Co. Ltd., Leek Road, Cobridge	28	0	0
Shenton, J. H. Ltd., George St. Pottery, Tunstall	6	0	1
Simon-Carves Ltd., c/o Birchenwood Coal & Coke Co., Kidsgrove ..	2	15	0
Simpson, T. A. & Sons, Newport Lane, Burslem	5	5	0
Staffs. Teapot Co., Burslem ..	1	13	6
Steele, H. & Son, Queen's Chambers, Burslem ..	2	2	0
Steventon, J. & Sons, Burslem ..	5	0	0
Stoke-on-Trent Post Office Hospitals Fund, Wharf Street, Stoke-on-Trent ..	26	5	0
Sylvester, W. Ltd., Scotia Works & Garage, Tunstall	4	12	6
Staffs. Chemical Co. (1917) Ltd., Chatterley ..	0	18	8
Soho Pottery Co., Cobridge ..	3	0	0
Staffs. Brick Co. Ltd., North Bridge Rd., Doncaster	2	2	0
Stuart Tiles, Trubshaw Cross, Longport ..	0	6	1
Shufflebottom, W., Globe Works, Cobridge ..	5	13	3

WORKPEOPLE'S CONTRIBUTIONS—(*Continued*).

	£	s.	d.
Salt & Trice, Builders, High Street, Tunstall ..	0	17	6
Sudlow, R. & Son Ltd., Burslem	7	7	0
Selectus Ltd., Biddulph	1	18	8
Staffs. Potteries Water Board, Albion St., Hanley..	2	0	0
Sargeant, Mr. Thos., Mount Street, Tunstall ..	0	3	6
Smith, Mrs. & Sons, Haulage Contractors, Kidsgrove	2	3	4
Structural Contractors Ltd., Porthill, Stoke-on-Trent	1	16	4
Smith, Mrs. & Sons, Grocers, Heathcote Street, Kidsgrove	2	17	0
Smith, W., Bedford Garage, Bromfield St., Hanley	3	0	0
Stockton, S. & Son, 82 Waterloo Road, Burslem	0	10	9
Tarmac (Kidsgrove) Ltd., Norton Works, Milton	2	0	10
Taylor, Tunncliffe & Co. Ltd., Eastwood, Hanley	12	12	0
Tunstall Benefit Trading Association, Tunstall ..	0	10	0
Tilstone, Thos. & Sons, Scotia Rd., Burslem ..	6	5	2
United Co-operative Laundries Association ..	3	16	10
Wade, A. J. Ltd., Flaxman Tile Works, Burslem	20	0	0
Wade, Heath & Co. Ltd., High Street, Burslem ..	30	0	0
Webberley Ltd., Percy Street, Hanley	1	0	0
Wedgwood & Co. Ltd., Tunstall	7	7	0
Whieldon Sanitary Co. Ltd., Stoke-on-Trent ..	4	16	3
White & Taylor, Pinnox Street, Tunstall	1	7	6
Wignall, Mr., Builder, New Park Estate, Little Chell, Tunstall	5	0	0
Wilkinson, A. J. Ltd., Royal Staff Potteries, Burslem	10	0	0
Wood, A. & Sons (Longport) Ltd., Longport ..	0	7	6
Woolworth, F. W. & Co. Ltd., Burslem	2	2	3
Watkin & Maddox, Architects, Burslem	0	19	6
Whitley, Mr., Church Street, Tunstall	1	4	4
Webb, Alf., Market Square, Tunstall	0	6	4
Wells' Motor Services Ltd., Congleton Rd., Biddulph	2	10	0
	<hr/> £1324 18 7½ <hr/>		

N.B.—These amounts were received direct from the Firms shown, covering the period up to 30th June, 1938, after which date no workpeople's contributions could be received except through the Contributory Association.

ANNUAL SUBSCRIPTIONS OF FIRMS AND ASSOCIATIONS

	£	s.	d.
Alcocks, Radio Dealers, Fountain Place, Burslem	5	5	0
Arrowsmith, T. & Son Ltd., Burslem	10	10	0
Adams, Wm. & Sons, Tunstall	5	0	0
Ainsworth, T. B. & Co., Stanley Street, Tunstall	1	4	10
Baddeley Green Women's Institute	3	10	0
Bass, Ratcliffe & Gretton Ltd., Stoke-on-Trent ..	2	2	0
Boots, The Chemists, Nottingham	3	3	0
Boyce Adams & Co. Ltd., Hanley	1	1	0
British Aluminium Co. Ltd., Milton	25	0	0
Burgess & Leigh, Middleport Pottery, Burslem ..	5	5	0
Burslem & District Industrial Co-operative Society, 10 Newcastle Street, Burslem	40	0	0
Boote, T. & R. Ltd., Waterloo Road, Burslem ..	10	10	0
Brindley & Sons, St. John's Sq., Burslem	2	2	0
Brittains' Ltd., Paper Mills, Cheddleton	5	0	0
Burslem Association for the Prosecution of Felons	5	0	0
Burslem Co-operative Society Motor Transport & Benevolent Fund	2	2	0
Biddulph & District Agricultural Society	2	2	0
Burslem & District Window Cleaners' Association	2	10	0
Boulton, J. & A., 16 Williamson Street, Tunstall ..	5	12	6
British Home Stores, 221/223 Baker Street, London, N.W. 1.	1	1	0
Baxter, John & Son, Clive Street, Tunstall ..	2	2	0
Bettany, Miss B., Waterloo Road, Burslem ..	0	5	0
Boulton, D. A., Solicitor, Moorland Rd., Burslem	0	10	6
Boulton, Wm. Ltd., Providence Foundry, Burslem	3	3	0
City of Stoke-on-Trent Wholesale & Retail Meat Traders' Association	10	0	0
Chatterley-Whitfield Collieries Ltd., Tunstall ..	5	5	0
Copestick, F. & Co., Reginald Street, Burslem ..	2	2	0
Corbett Goodwin, Silvester Street, Burslem ..	1	1	0
Chappell, B. & T., Market Square, Tunstall ..	1	1	0
Cock, James Ltd., Magnet Drapery Stores, Burslem	5	5	0
Cobridge Brick & Marl Co., Cobridge	5	5	0
Davenport's "C.B." Ltd., 77 Bath Row, Birmingham	4	4	0
Doulton & Co. Ltd., Nile Street, Burslem ..	25	0	0
District Bank Staff Charities, Burslem	3	0	0
" " " Biddulph	0	10	6
" " " Tunstall	2	2	0
Dalehall Mills, Burslem	1	1	0

ANNUAL SUBSCRIPTIONS OF FIRMS AND ASSOCIATIONS (*Continued*)

	£	s.	d.
Ellis & Ellis, Market Place, Burslem	1	1	0
Forrester, R. G., Tunstall	2	2	0
Furlong Mills Co. Ltd., Burslem	2	2	0
Gaskell & Grocott, Longport	2	2	0
Hollinshead & Moody, Solicitors, Tunstall ..	2	2	0
Hassall, G. Ltd., Elder Road, Cobridge	1	1	0
Holdcroft, W. A. Ltd., Nile Street, Burslem ..	1	1	0
Hoskins, Mr., Furlong Road, Tunstall	0	10	6
Holdridge, A., Pastrycook, High Street, Tunstall	2	2	0
Johnson, Matthey & Co., Sneyd Works, Prince St., Burslem	1	0	0
Jones, L. Ltd., Liverpool Road, Burslem	1	1	0
Jennings, F. C., Tailors, Waterloo Road, Burslem	1	1	0
James, H., High Street, Tunstall	1	1	0
Kent, Wm., Wellington Street, Burslem	2	2	0
Leicesters (Burslem) Ltd., Liverpool Rd., Burslem	2	2	0
Leake, W. & Co., Builders, Sneyd St., Sneyd Green	2	2	0
Macintyre, J. & Co. Ltd., Washington Works, Burslem	4	4	0
Maypole Dairy Ltd., Market Place, Burslem ..	1	1	0
Malkin Tiles Ltd., Newport Lane, Burslem ..	3	3	0
Ministry of Labour, 281 Corporation Street, Birmingham, 4.	2	2	0
Marsden Tiles, Dale Street, Burslem	2	2	0
Millington, W., Dentist, Moorland Rd., Burslem	0	10	6
New Acid Co. Ltd., Chatterley, Tunstall	10	0	0
Newbold, B., Queen Street, Burslem	1	1	0
Norton & Biddulph Collieries Ltd., Biddulph ..	100	0	0
North Staffs. Provident Association, Trinity Chambers, Hanley	8	0	0
North Staffs. Pulverisor Co. Ltd., Newport Lane, Burslem	1	1	0
Norris (Burslem) Ltd., Burslem	5	5	0
Northern Greyhound Racers (Hanley) Ltd. ..	2	2	0
North Staffs. Master Builders and Allied Trades ..	5	5	0
Oliver & Son (Burslem) Ltd., Newport Lane, Burslem	3	3	0

ANNUAL SUBSCRIPTIONS OF FIRMS AND ASSOCIATIONS (*Continued*)

	£	s.	d.
Parkers (Burslem) Brewery Ltd., Burslem ..	5	5	0
Plimbley, J. R. & Co., Market Place, Burslem ..	0	10	6
Port Vale Football Club, Hanley	12	0	0
Potteries Ventilating & Heating Co., Tunstall ..	4	4	0
Prudential Assurance Co., Holborn Bars, London, E.C. 1.	40	0	0
Paterson Brodie & Son, Burslem	10	10	0
Refuge Assurance Co., Oxford Street, Manchester	10	10	0
Robinson, S. & Co., Hamil Road, Burslem ..	3	3	0
Rhodes Tile Co., Reginald Street, Burslem ..	1	1	0
Royal, W. H. & Son, Nile Street, Burslem ..	2	0	0
Staffs. County Council Public Assistance, Stafford	3	3	0
Staffs. Chemical Co., Chatterley	10	0	0
Stoke City Football Club (1908) Ltd., Stoke-on-Trent	10	0	0
Stoke-on-Trent Corporation	21	0	0
Stoke-on-Trent Public Assistance	25	0	0
Suburban Club & Institute Ltd., High Lane, Burslem	3	3	0
Sandbach, E. & Son, St. John's Square, Burslem	2	2	0
Stoke-on-Trent Branch Lithographic Printers' Association	2	2	0
Shelton Iron, Steel & Coal Co. Ltd., Stoke-on-Trent	5	5	0
Smith, G. C., Clothiers, Waterloo Road, Burslem	0	10	6
Sambrook Bros., Builders, Hamil Road, Burslem	3	3	0
Smith, A. G. S. & Son, Cross Street, Tunstall	0	10	0
Sanitary Pottery Co. Ltd., Longport	3	3	0
Taylor, Tunncliffe & Co. Ltd., Eastwood, Hanley	2	2	0
Turner & Sons, Furlong Parade, Burslem ..	1	1	0
Tunstall & District Assurance Collecting Society, Station Road, Tunstall	65	0	0
Tomlins Ltd., 124 High Street, Tunstall ..	2	2	0
Tilstone, Thos. & Sons Ltd., Tunstall	3	3	0
Tunstall & District Inter-Schools Sports Committee	1	1	0
Wardle & Son, Navigation Road, Burslem ..	2	2	0
Wilkinson Bros. (Burslem) Ltd., High Lane, Burslem	2	0	0
Wood & Sons Ltd., Trent & New Wharf Potteries, Burslem	5	5	0
Wood. G. R. & Sons, Newcastle Street, Burslem	1	1	0
Wolstanton Traders' Association	4	4	0
Wood & Goldstraw, Architects, Tunstall ..	3	3	0
Wynnes, Market Place, Burslem	0	5	0
	<u>£654</u>	<u>3</u>	<u>4</u>

PERSONAL ANNUAL SUBSCRIPTIONS

	£	s.	d.
Abberley, W. H., "The Gables," Porthill ..	3	3	0
Askey, A., Market Place, Burslem	2	2	0
Bailey, F. V., The Spinney, Butterson	3	3	0
Bennion, S., Benvale, Seabridge Rd., Newcastle ..	2	2	0
Bowers, Mrs. M. A., 18 Bridgwater St., Longport	0	5	0
Brindley, Mrs., 168 High Lane, Burslem	1	1	0
Briscoe, W., Black Boy Hotel, Cobridge	0	10	6
Burt, Mrs., White House, Madeley	1	1	0
Boult, A., Market Place, Burslem	1	1	0
Burgess, C., 72 High Street, Tunstall	1	0	0
Blackhurst, Mr. A., Holmlea, Weston Road, Meir	1	1	0
Boulton, Mr. F. D., Hawthorne House, Porthill ..	1	1	0
Bates, Marion, Springfields, Dunwood, Endon ..	1	1	0
Bell, Mr. G., Lyndhurst, Burslem	0	10	6
Burrows, Mr. G., 29 High St., Brownhills, Tunstall	1	1	0
Brookes, Geo., 13 Stanley Street, Tunstall ..	1	1	0
Bourne, John, 1 Bluestone Avenue, High Lane, Burslem	1	1	0
Beeston, Miss, Sneyd Green Infant School, Burslem	0	12	0
Cope, Mr. & Mrs. Jos., "Cranemoor," Victoria Rd., Tunstall	3	3	0
Charles, T., Chemist, Queen Street, Burslem ..	1	1	0
Davenport, Mrs. M. A., Market Place, Burslem ..	1	1	0
Dobson, Sir W. W., Parkers' Burslem Brewery Ltd., Burslem	3	3	0
Durose, A., "The Gables," Victoria Rd., Tunstall	3	3	0
Emmett, W., 40 Court Lane Gardens, Wolstanton	1	1	0
Goodwin, Miss, 80 Abbey Road, Hanley ..	2	2	0
Gaskell, Mr. H., Oakville Avenue, High Lane, Burslem	1	0	0
Haigh, Mr., "Woodroyd," Longsden	4	4	0
Hallatt, S. L., Keele Street, Tunstall	3	3	0
Hammersley, D., Draper, St. John's Sq., Burslem	1	1	0
Harper, Ald. T. O., "Pengwerne," Watlands Avenue, Wolstanton	1	1	0
Harrison, Mr. J., "The Croft," 385 Sneyd St., Cobridge	1	1	0
Hadfield, Mrs., 19 Poplar Road, Macclesfield ..	1	1	0
Heaton, Chas. D., Solicitor, Price Street, Burslem	1	1	0
Huntbach, W. M., Congleton	5	5	0

PRIVATE SUBSCRIPTIONS (*Continued*).

	£	s.	d.
Johnson, A., Queen Street, Burslem	0	5	0
Keen, G., High Street, Tunstall	2	2	0
Kent, Mrs., Dartmouth House, Leonard Avenue, Burslem	2	10	0
Keith, Mrs., 71 Princes Gate, London, S.W.1. ..	10	10	0
Lowndes, W. H., District Bank House, High St., Tunstall	1	1	0
Lees, Mr. & Mrs., 516 High Lane, Tunstall ..	1	1	0
Massey, Mrs., "Croxden," Rocester	0	5	0
Mein, H., "Jesmond," Congleton Rd., Lawton ..	2	2	0
Moorby, H. (M.P.S.), Lichfield Street, Hanley ..	0	10	6
Oakes, F. A., Woodland Avenue, Burslem ..	4	4	0
Rowe, Leon M., 123 High Street, Tunstall ..	1	1	0
Rushton, F., 89 Hall Street, Burslem	1	1	0
Rathbone, Philip, Bank Chambers, Tunstall ..	2	2	0
Riley, Ralph, High Street, Pittshill	0	10	6
Salmon, G., "Fairhaven," Clare Avenue, Wolstanton	0	10	6
Savage, Warwick, Wedgwood Printing Works, Burslem	1	1	0
Sims, Mr., 12 Green Lane, Vicars Cross, Chester	1	1	0
Salt, Mrs., 12 Clark Street, Shelton	0	12	6
Sambrook, A., Coalville, Turnhurst Rd., Packmoor	0	5	0
Saunders, H., Louise Street Bakery, Burslem ..	0	5	0
Tellwright, W., The Old Vicarage, Hanford ..	10	0	0
Tellwright, Mrs. A. J., The Old Vicarage, Hanford	10	0	0
Thompson, H. R., Rathbone Street, Tunstall ..	1	1	0
Talbot, Mr. & Mrs., Ford Green Farm, Norton ..	1	1	0
Vernon, G. J., Piccadilly, Tunstall	1	1	0
Wain, Mrs. A. E., Sandon Lodge, Sandon, Stafford	2	2	0
Wain, M., 25 Moorland Road, Burslem	2	0	0
Watkin, E. T., National Provincial Bank Chambers, Burslem	1	1	0
Wilson, G. H., 96 Station Road, Tunstall	1	1	0
Wedgwood, S., Queen Street, Burslem	0	10	0
Wood, Mrs. S. A., "Gorsefield," High Lane, Burslem	1	1	0
Wain, Mr. & Mrs. H. R., 85 Dimsdale View, Porthill	1	1	0
	<hr/> £121 7 0 <hr/>		

PRIVATE SUBSCRIPTIONS (*Continued*).

CHARITIES COMMITTEES.	£	s.	d.
Alsager Charities Committee	5	5	0
Goldenhill Lord Mayor's Charities Committee ..	8	0	0
Norton Hospitals Committee	20	0	0
Potteries Motor Transport (Goldenhill Garage) Charities Committee	74	10	0
" Sentinel " Bowls Cup Competition	8	8	0
" Sentinel " Football Competition	10	10	0
" Sentinel " Skittles Competition	8	0	0
Tunstall Benefit and Lord Mayor's Charities Committee	47	10	0
Biddulph Central Hospital Committee	8	8	0
Talke Pits Hospital Committee	3	0	0
Smallthorne Hospital Committee	12	0	0
Brindley Ford Hospital Fund Committee	18	10	0
Stockton Brook Hospital Committee	10	10	0
Duke Bank Committee	4	5	0
Kidsgrove Hospital Saturday Committee	29	6	8
Smallthorne Chapel Lane Allotment Holders Hospital Committee	20	0	0
	<u>£288</u>	<u>2</u>	<u>8</u>

CHURCHES.	£	s.	d.
Bethel Chapel Sunday School, Burslem	0	2	6
Bethel Chapel, Burslem	1	0	0
Congregational Church, Tunstall	1	10	0
Newchapel Church	1	5	5
Norton Parish Church	12	12	0
Smallthorne Parish Church	20	0	0
St. Chad's Church, Brindley Ford	1	2	7
St. Werburga's Church, Burslem	10	0	0
Sneyd St. Methodist Church	2	12	6
Hill Top Chapel	4	4	0
Sneyd Church, Burslem	2	0	0
Burslem Sunday School (Hill Top)	1	0	7
Mount Tabor Methodist Church Choir, Tunstall	1	0	0
Tunstall Free Churches	0	7	6
Ball Green Methodist Church	3	0	0
Swan Bank Methodist Chapel, Burslem	5	0	0
Free Mission Church, Brown Edge	1	4	4
	<u>£68</u>	<u>1</u>	<u>5</u>

PRIVATE SUBSCRIPTIONS—(Continued).

SCHOOLS.

	£	s.	d.
Moorland Road Girls' School, Burslem	0	15	8
Chell Girls' Senior School	1	0	0
Forster Street Boys' School, Tunstall	1	15	0
Forster Street Infants' School, Tunstall	0	14	5
Goldenhill Council Senior School	1	8	0
Hill Top Junior Mixed School, Burslem	0	11	0
Jackfields Infants' School, Burslem	3	3	0
Middleport Senior Girls' School, Burslem	0	14	2
Park Road Senior Mixed School, Burslem	1	4	9
Sneyd Green Junior School	1	11	6
Summerbank Road Junior Mixed School, Tunstall	0	15	6
Granville Council School	0	6	0
Middleport Boys' School, Burslem	0	10	0
Summerbank Infants' School, Tunstall	1	16	0
St. Peter's R.C. School, Cobridge	2	17	4
Tunstall R.C. Infants' School	0	13	6
	<hr/>		
	£19	15	10

ENTERTAINMENTS AND EFFORTS, 1938.

	£	s.	d.
Cock, J. Ltd., Staff Dance, Burslem	20	2	0
Cobridge Tennis Club	3	16	3
Hewitt, Mr., Tunstall Park	2	18	2
Johnson Bros. (Alexandra Pottery) Tunstall Whist Committee	7	10	0
Lord Mayor's Ball, part proceeds	10	0	0
Port Vale Football Ground Collection	5	9	6
Burslem Traders' Association	15	9	2
Stockton Brook Police	5	0	0
Norton Colliery Hospital Committee	12	18	3
Biddulph Male Voice Choir	8	12	1
Coliseum, Burslem	0	18	2
Leake, W. & Co. Builders, Sneyd Green (Collections in Exhibition House)	10	6	8
Gray, Doreen E., 17a Madeley Street, Tunstall	0	3	0
Harriseahead Horticultural Society, per Mr. Siddall, Long Lane	2	0	0
Burslem Police Dance	5	0	0
Tunstall Police Dance	3	3	0
Biddulph Unionist Club	15	0	0
Alexandra Picture House, Chesterton	5	0	0

PRIVATE SUBSCRIPTIONS (*Continued*).

	£	s.	d.
Edwards, Mr. & Mrs. F., 28 Fairway Road, High Lane, Tunstall	50	0	0
Whitfield Colliery Pit Head Baths	5	0	0
Macintyre & Co. Ltd., Washington Works, Burslem	0	5	0
Newchapel Horticultural Society	10	0	0
Rowbotham, J., Bus Proprietor, Sands, Harriseahead	2	15	6
Premier Biddulph Male Voice Choir	0	10	0
Harrison & Sons (Hanley) Ltd., Hanley	2	10	0
Green, T. S. & Son, Grocers, Nile St., Burslem ..	2	5	0
Stoke-on-Trent & District Wholesale Confectioners' Association	9	9	0
Grange Meadows Allotments	3	6	8
"Daily Sketch" and "Daily Graphic"	0	3	4
Burslem Workingmen's Homing Society	1	5	0
Milton Lawn Tennis Club	2	10	0
Leek & Tunstall Cricket League	9	0	0
	<hr/>		
	£232	5	9

EX-PATIENTS' ASSOCIATION, 1938.

	£	s.	d.
Baddeley, Mrs.	0	5	0
Beech, Mr.	1	1	0
Bowyer, Miss	3	0	0
Brockley, Mr.	5	5	0
Bourne, Mr. T.	2	0	0
Baskerville, Miss E.	0	10	0
Beswick, Mr. R. J.	5	0	0
Colclough, Mrs. E.	1	0	0
Cartlidge, Mrs. J.	1	0	0
Davies, Mrs.	0	5	0
Dodd, Mrs.	0	10	0
Davies, Mrs.	0	5	0
Deaville, Mr.	0	10	0
Elsby, Mrs.	1	0	0
Eardley, Mr. P.	1	0	0
Evans, Mrs.	1	0	0
Ford, Mrs. for Mrs. Davies	1	0	0
Gater, Miss	1	0	0
Gratton, Mr. and Mrs.	2	0	0
Hardy, Mrs.	0	5	0
Harvey, Mrs.	1	1	0
Holland, Mrs.	0	10	0
Hammersley, Mr.	10	0	0
Lethbridge, Miss	2	0	0

PRIVATE SUBSCRIPTIONS (*Continued*).

Meir, Mrs. George	1	1	0
Machin, Mrs.	0	2	6
Martin, Mrs.	1	10	0
McBrine, Mr. O.	2	0	0
Machin, Mrs.	0	2	0
Rowe, Mrs.	2	0	0
Roberts, Mrs.	0	5	0
Taylor, Mrs.	4	1	0
Wilbraham, Mrs.	1	0	0
Weaver, Mr.	5	6	0
						<hr/> £58 14 6 <hr/>		

DONATIONS, 1938.

	£	s.	d.
Anonymous	0	0	9
Anonymous	1	1	0
"A Friend"	0	2	0
Anonymous	0	1	7
Billington & Newton	1	4	0
Chell Boys' School	2	2	0
Dunn, Mr. E.	0	3	0
Johnson, Mr. Stuart	2	0	0
Kearns, Councillor J., for Burslem Brotherhood	3	15	0
Hall, J. & Co.	0	10	0
Huntbach, Mr. W. M.	7	0	0
Hayhurst, Mrs.	2	2	0
Midgley, Miss B. (Pound Day)	10	8	9
National Council of Social Service	2	2	0
Ridgways' Bedford Works	0	7	0
Rota Committee	50	0	0
Stockton, Mrs.	0	14	0
Stallholders, Tunstall Market	1	10	0
Summerbank Council School	1	17	6
Vernon, Mr. J. B.	5	0	0
Chatterley-Whitfield Collieries	333	6	8
Norton & Biddulph Collieries	333	6	8
Sneyd Collieries	333	6	8
<hr/> £1092 0 7 <hr/>			

BOXES, 1938.

	£	s.	d.	£	s.	d.
Bancroft, H., Burslem	0	6	3½			
Bettany, H. T.	0	1	2½			
Delves, Mrs.	0	8	0			
Direct Optical Co., Tunstall	0	3	7			
Eaton, G., Moorland Road Garage, Burslem	0	5	0			
Hargreaves, W., Milton	0	2	5			
Hospital Boxes :—						
Dispensary Box	1	3	9			
Daily Collecting Box	14	17	7			
Front Entrance Box	8	15	9			
Out-Patient Hall Box	2	6	3			
Rota Committee Box	90	12	11			
	<hr/>			117	16	3
Johnson, J., Tunstall	0	3	9			
Newbold, Mr., Tunstall	0	0	10			
Plimbley, Mrs.	0	8	2			
Smith, G. C., Burslem	0	0	3			
Town Yard, Burslem	0	19	1			
Tunstall & District Assurance Collecting Society	0	1	2			
	<hr/>			£120	16	0
	<hr/>					

LICENSED HOUSES

	£	s.	d.
Alma Inn, Elder Road, Cobridge	0	1	9
Black Boy Inn, Cobridge Road, Cobridge	0	14	6
Black Lion Inn, Queen Street, Burslem	1	4	5
Bleak Inn, Bleak Street, Cobridge	0	12	8
Blue Bell Inn, Waterloo Road, Burslem	0	1	1
Bridge Inn, West Street, Burslem	0	9	11
Bridge Inn, High Street, Pittshill	0	0	2
Bridge Inn, Ravensdale, Nr. Tunstall	0	6	0
Brittania Inn, Navigation Road, Burslem	0	6	7
Brittania Inn, Grange Street, Cobridge	7	3	9
Bull's Head, Waterloo Road, Burslem	0	6	7
Burslem Workingmen's Club, Furlong Lane, Burslem	1	2	1
Central Cafe, Market Place, Burslem	0	1	11
Cheshire Cheese, High Street, Tunstall	2	9	10
Crewe Arms, Wharf Street, Burslem	19	8	6
Crystal Palace, America Street, Tunstall	0	4	0
Cottage Inn, Clayhills, Tunstall	0	16	8
Cobridge Hotel, Waterloo Road, Cobridge	0	0	4
Cobden Arms, Cobridge Road, Hanley	0	2	9
Church House Inn, Cobridge	0	7	6
Crosswell Arms, Newcastle Street, Burslem	0	4	8
Dog Inn, Clayhills, Nr. Tunstall	0	6	3
Dog & Partridge Inn, High Street, Sandyford	0	9	2
Dog & Partridge Inn, 5 Hot Lane, Burslem	0	2	2
Dolphin Inn, High Street, Burslem	0	2	3
Dolphin Inn, Church Street, Burslem	4	17	3
Duke William Hotel, Newcastle Street, Burslem	0	4	4
Farmer's Arms, High Street, Tunstall	5	5	8
Foaming Quart Inn, High Street, Burslem	2	15	5
Forresters' Arms Inn, Smallthorne	0	7	6
Gardeners' Arms, Sandyford, Nr. Tunstall	0	8	4
Gladstone Arms, Pleasant Street, Burslem	0	5	6
Gladstone Arms, High Street, Tunstall	0	0	11
Globe Inn, High Street, Goldenhill	0	10	8
Grange Inn, Edward Street, Burslem	0	11	3
Granville Inn, Waterloo Road, Hanley	0	2	8
Llewellyn, Mrs. (Off License), Sun St., Tunstall	3	13	2
Greyhound Inn, High Street, Smallthorne	0	4	6
Hope & Anchor, Pittshill	0	19	4
Jolly Potters, Blackwell Street, Cobridge	0	6	6
Jug Inn, Sneyd Street, Cobridge	0	7	6
King's Head Inn, Cobridge Road, Hanley	0	1	3
King's Head Inn, Leek Road, Smallthorne	0	13	10

LICENSED HOUSES—(*Continued*).

	£	s.	d.
King's Head Inn, King Street, Tunstall	0	12	0
Lomas (Off License), Chell	0	3	11
Lamb Inn, Furlong Lane, Burslem	0	6	9
Lamb Inn, Sneyd Street, Tunstall	0	1	3
Legs of Man, Market Place, Burslem	0	1	11
Lord Nelson Inn, High Street, Goldenhill	0	3	8
Market Inn, Amicable Street, Tunstall	1	2	3
Marquis of Granby Hotel, Market Place, Burslem	0	1	5
Masons' Arms Inn, St. John's Square, Burslem	0	2	4
Millstone Inn, Market Place, Burslem	0	13	4
Mitre Inn, Pitt Street, Burslem	1	0	0
Moon & Stars Inn, Newport Lane, Burslem	0	1	9
Mount Inn, Mount Street, Tunstall	0	0	6
North Staffs. Licensed Victuallers' Association	15	0	0
Navigation Inn, Navigation Road, Burslem	0	6	0
New Inn, Market Place, Burslem	4	6	1
New Inn, Milton	0	4	0
New Vaults Inn, Market Place, Burslem	0	5	5
North Stafford Inn, Scotia Road, Tunstall	2	1	6
North Road Hotel, North Road, Cobridge	0	3	1
New Black Bull Inn, Brindley Ford	0	9	6
Norton Arms Hotel, High Street, Norton	0	1	10
Packhorse Inn, Longport	0	0	9
Post Office Vaults, Market Place, Burslem	0	1	0
Queen's Head Hotel, Queen Street, Burslem	0	3	1
Railway Inn, Newcastle Street, Burslem	0	8	0
Railway Hotel, North Road, Cobridge	0	0	6
Railway Hotel, Leek Road, Smallthorne	0	3	2
Railway Inn, Lime Street, Tunstall	0	4	9
Railway Inn, Oxford, Nr. Tunstall	0	4	0
Red Lion Inn, Moorland Road, Burslem	2	1	8
Rising Sun Inn, Leek Road, Smallthorne	0	1	11
Robin Hood Inn, The Bank, Norton-le-Moors	0	4	4
Rose, Thistle & Shamrock, Bath Street, Burslem	1	9	11
Royal Hotel, Liverpool Road, Burslem	0	1	4
Royal Albert Inn, Parsonage Street, Tunstall	3	1	11
Royal Express, Burslem	0	5	0
Royal Oak Inn, Newport Lane, Burslem	0	1	0
Roe Buck Inn, Wedgwood Place, Burslem	0	10	3
British Legion, Burslem	0	18	8
Robin Hood Inn, Buglawton	0	3	4
Sea Lion Inn, Waterloo Road, Burslem	0	4	10
Ship Inn, Hot Lane, Burslem	0	1	10
Sneyd Arms Inn, Sneyd Green	18	5	0
Shakespeare Inn, Tunstall	3	15	2

LICENSED HOUSES—(*Continued*).

	£	s.	d.
Sneyd Hotel, Tunstall	0	11	2
Sneyd Arms Inn, Albert Street, Burslem	0	8	9
Staff of Life, Newcastle Street, Burslem	0	2	10
Stag Inn, Waterloo Road, Burslem	1	17	10
Three Horse Shoes, High Street, Tunstall	2	9	1
Tramway Inn, Waterloo Road, Burslem	3	2	4
Travellers' Rest, Oldcott Green, Goldenhill	0	1	8
Travellers' Rest, Newcastle Street, Burslem	0	4	0
True Blue Inn, Milton	0	14	9
Unicorn Inn, Pittshill	0	5	5
Victoria Inn, Well Street, Tunstall	0	4	4
Victory Club, Pittshill	1	4	3
Washington Stores, Waterloo Road, Burslem	1	1	6
Volunteer Inn, Newcastle Street, Burslem	0	1	2
Wedgwood Inn, Waterloo Road, Burslem	0	0	6
West End Vaults, Church Square, Burslem	0	11	3
Wharf Tavern, Slater Street, Burslem	0	2	1
Wheatsheaf Hotel, High Street, Tunstall	0	5	0
White Hart Inn, Liverpool Road, Burslem	0	8	9
White Horse Inn, Highgate, Tunstall	0	4	0
White Swan, Newport Lane, Burslem	0	2	5
Workmen's Reform Club, King Street, Tunstall	2	9	4
Ye Olde Crown Inn, Liverpool Road, Burslem	0	4	1
Foxley Inn, Milton	0	0	7
Longport Workingmen's Club, Longport	0	5	5
Lump of Coal, Brown Edge	0	6	0

£136 9 6

INCOME

1937.			ORDINARY.						
£	s.	d.	VOLUNTARY GIFTS.			£	s.	d.	£ s
			(i) SUBSCRIPTIONS, DONATIONS, ETC. :—						
117	17	0	Personal Annual Subscriptions			121	7	0	
700	19	6	Annual Subscriptions of Firms & Associations			654	3	4	
									775 1
224	15	10	Donations						1092
506	3	11	Charities Committees						288
398	9	5	Entertainments and Efforts						232
103	6	11	Churches						68
131	6	9½	Licensed Houses						136
121	3	1	Ex-Patients' Association						58
131	16	5	Box Collections						130
			WHIST CHAMPIONSHIP COMMITTEE :—						
900	0	0	1937—1938 Season						850
			(ii) ESTABLISHMENT SUBSCRIPTIONS :—						
2475	15	11	Manufacturers			364	7	11	
1870	6	1	Collieries			553	2	0	
1876	4	1½	Other places of business including Schools ..			427	4	7	
									1344 1
RECEIPTS ON ACCOUNT OF SERVICES RENDERED.									
			(i) CONTRIBUTIONS ON ACCOUNT OF SERVICES RENDERED TO PATIENTS :—						
1304	7	6	Private Patients			1624	9	0	
34	0	10	X-Ray Fees			39	3	10	
46	13	0	Hospital Contributory Association			6847	13	6	
—	—	—	General Patients			63	16	2	
31	19	0	Pathological Fees			26	16	7	
			Other Contributory Associations			37	14	8	
18	9	0	Approved Societies			1	11	6	
85	13	0	Orthopædics			102	11	10	
									8743 1
			(ii) From Insurance Companies under the Provisions of the Road Traffic Act ..						135 1
90	11	8	(iii) OTHER RECEIPTS :—						
59	14	2	Inquest Fees			2	0	0	
2	12	6	Miscellaneous			1	14	6	
19	10	8	Bank Interest			33	9	5	
25	4	0	Rents			38	10	2	
38	5	2							75 1
			(iv) INVESTED PROPERTY :—						
869	10	6	Interests, Dividends, etc.						869 1
12184	16	0				Total			£14801
EXTRAORDINARY INCOME.									
			Legacies			210	0	0	
			James Henry Stevens' bequest			50	0	0	
560	0	0							260
			TOTAL INCOME						15061
327	18	3½	Balance						
13072	14	3½				TOTAL			£15061

EXPENDITURE ACCOUNT

ENDED 31st DECEMBER, 1938

EXPENDITURE

1937.		ORDINARY.	£	s.	d.	£	s.	d.
2 10 6	(i)	PROVISIONS				1896	0	9
	(ii)	SURGERY AND DISPENSARY.						
6 13 3	(i)	Drugs and Anæsthetics	1080	10	11			
4 16 11	(ii)	Dressings, Bandages, etc. ..	335	0	0			
8 7 8	(iii)	Instruments and Appliances ..	368	19	4			
2 19 7	(iv)	Wines and Spirits	35	5	1			
7 9 1	(v)	Dispensary and Laboratory ..	42	4	3			
8 16 5	(vi)	X-Ray Department	443	5	7			
3 12 0	(vii)	Orthopædic Appliances	142	0	0			
						2447	5	2
	(iii)	DOMESTIC :—						
17 9	(i)	Renewal and Repair of Furniture, Bedding and Crockery, etc... ..	94	3	8			
1 14 3	(ii)	Laundry	74	16	9			
9 10 2	(iii)	Cleaning and Chandlery	73	4	3			
9 16 3	(iv)	Heating, Lighting, Power and Water	1285	7	9			
7 15 7	(v)	Drapery and Uniforms	18	0	7			
6 9 10	(vi)	Ironmongery, Utensils and Repairs ..	9	3	11			
						1554	16	11
	(iv)	SALARIES AND WAGES :—						
	(i)	Administration, Medical, Nursing Staffs and other Employees	4995	16	3			
	(ii)	Superannuation	203	4	10			
2 5 1						5199	1	1
	(v)	MISCELLANEOUS.						
4 16 2½	(i)	Sundries	18	18	9			
	(ii)	Garden	19	19	2			
						38	17	11
	(vi)	ADMINISTRATION :—						
32 11 8	(i)	Printing, Postages, Stationery, Telephone, etc.	465	17	5			
25 0 0	(ii)	Office Appliances	22	10	0			
95 16 4	(iii)	Insurance	146	18	1			
10 10 0	(iv)	Accountancy Charges	21	0	0			
						656	5	6
	(vii)	ESTABLISHMENT :—						
36 7 0	(i)	Renewal & Repair to Buildings & Plant	184	16	10			
42 6 4	(ii)	Plumbing and Painting	18	2	5			
						202	19	3
	(viii)	FINANCE :—						
7 10 9	(i)	Interest		5	9			
24 14 10	(ii)	Rates and Taxes	129	12	8			
						129	18	5
		Total				12125	5	0
67 7 5½		EXTRAORDINARY EXPENDITURE :—						
		Instruments and Appliances	49	16	5			
		Domestic	8	9	0			
05 6 10		Boiler	32	18	7			
						91	4	0
						12216	9	0
		Balance				2845	0	4
072 14 3½		TOTAL				£15061	9	4

For Certificate see our Report dated 9th March, 1939.

J. PATERSON BRODIE & SON, Incorporated Accountants,

Moor House, Burslem.

BALANCE SHEET as at 31st December, 1938

[illegible]

NOTE.—No value has been placed upon Land, Buildings and Equipment

For Certificate see our Report dated 9th March, 1939.

J. PATERSON BRODIE & SON, Incorporated Accountants.

Moor House, Burslem.

ORTHOPÆDIC APPLIANCES ACCOUNT

Receipts and Payments Account for the year ended 31st December, 1938

Receipts.		Payments.	
	£ s. d.		£ s. d.
To Amounts recovered in respect of appliances supplied	102 11 10	By Balance due to Treasurer 1st January 1938 ..	8 9 1
„ Massage Box collections	9 3 5	„ Purchase of Appliances ..	142 0 0
„ Balance due to Treasurer 31st December, 1938. 38 19 7		„ Bank Charges ..	5 9
	<u>£150 14 10</u>		<u>£150 14 10</u>

For Certificate see our Report dated 9th March, 1939.

Moor House, Burslem

J. PATERSON BRODIE & SON, Incorporated Accountants.

THE THOMAS LEICESTER FUND FOR CONVALESCENTS

Receipts and Payments Account for the year ended 31st December, 1938

Receipts.		Payments.	
	£ s. d.		£ s. d.
To Balance in Treasurer's hands 1/1/1938 ..	488 17 5	By maintenance of Patients in Convalescent Homes ..	28 7 8
„ Donations	7 6 0	„ Travelling Expenses ..	1 3 2
„ Interest on Capital invested	39 10 0	„ Subscription—Royal Alexandra Hospital ..	2 2 0
„ Bank Interest	5 0 6	„ Balance in Treasurer's hands, 31/12/1938 ..	509 1 1
	<u>£540 13 11</u>		<u>£540 13 11</u>

For Certificate see our report dated 9th March, 1939.

Moor House, Burslem

J. PATERSON BRODIE & SON, Incorporated Accountants.

Receipts and Payments Account for the year ended 31st December, 1938

For Certificate see our report dated 9th March, 1939.

Moor House Burslem

J. PATERSON BRODIE & SON, Incorporated Accountants.

MOOR HOUSE,
MOORLAND ROAD,
BURSLEM,
STOKE-ON-TRENT,

9th March, 1939.

AUDITORS' REPORT, 1938.

We have examined the Annual Statement of Accounts herein with the books and vouchers relating thereto, and certify the same to be in accordance therewith. We have verified the investments belonging to the above Institution on the 31st December, 1938. The receipts for the renewals of Fire, Machinery, Boiler, Public Liability, Plate Glass, Workmen's Compensation and Engineering Insurance Policies, and the Fidelity Guarantee Policies of the Secretary and Organiser, have been produced to us.

J. PATERSON BRODIE & SON,
Incorporated Accountants.

DEDICATED BEDS AND COTS

It would be difficult to suggest a better or more fitting memorial than a dedicated bed or cot.

In this way the memory of a relative or friend and the generous act of the benefactor are brought into permanent association with a great work of healing.

A bed may be dedicated by a donation or legacy of £1000 and a cot by a donation or legacy of £500.

A tablet, appropriately worded, is affixed to each dedicated bed or cot.

The Secretary would be glad to hear from anyone desiring to help the hospital in this mannner.

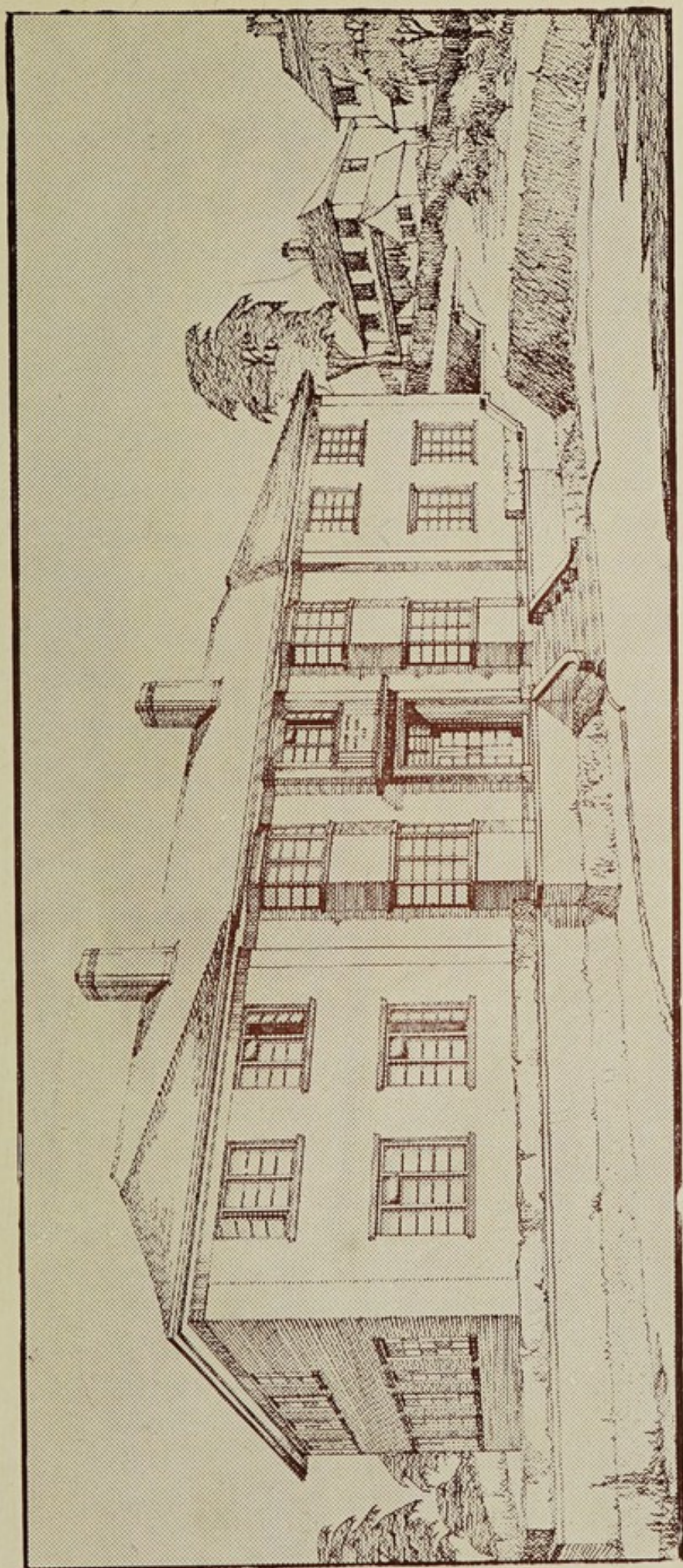

THE NEW NURSES' HOME.
OPENED MAY 18th, 1939 BY MRS. A. J. TELLWRIGHT.



RULES AND TERMS FOR PRIVATE PATIENTS.

1.—ADMISSION.

Private Patients can only be admitted by arrangement with a Member of the Honorary Medical and Surgical Staff of the Hospital and for treatment by such a Member.

Where in exceptional circumstances a patient is admitted without previous arrangements having been made, he or she will be placed under the care of the Honorary Physician or Surgeon on duty, who will charge for professional services.

Mental, Infectious or Maternity cases (unless Cæsarean section is needed) cannot be admitted.

Persons not in touch with Members of the Honorary Medical and Surgical Staff may make application to the Secretary or the Matron regarding admission.

2.—SCALE OF HOSPITAL CHARGES.

Single bedded room	£6	6	0 per week.
Double bedded room	£4	4	0 per week.

ACCOMMODATION AVAILABLE.

- 3 Rooms with single beds.
- 4 Rooms with two beds.

Should a single bed room be desired and is not available at the time, a double bed room may be reserved, if available, as a single bed room at a charge of £7 7 0 per week.

These charges cover maintenance, dressings, ordinary Hospital attendance and nursing, and the use of the Operating Theatre.

Extra charges will be made for :—

- (i) Special Nurses—£2 12 6 weekly.
- (ii) Stimulants and Special Preparations.
- (iii) X-Ray Examinations.
- (iv) Pathological Reports or Treatment.
- (v) Massage Treatment.

RULES AND TERMS FOR PRIVATE PATIENTS—*Continued.*

Weekly accounts will be presented ; cheques should be crossed and made payable to the Hospital.

The day of admission and the day of discharge are reckoned as one day.

3.—PROFESSIONAL FEES.

Patients will make their own arrangements for the payment of all professional fees directly with the Member of the Honorary Medical or Surgical Staff in charge of the case.

Additional fees will be payable for the services of an Anæsthetist or other Member of the Honorary Medical or Surgical Staff.

4.—VISITORS.

Visitors are allowed between the hours of 2 p.m. and 3-30 p.m., and between 6 p.m. and 7-30 p.m., or as arranged with the Matron. Not more than two visitors shall be allowed to each patient at one time and the visiting hours must be strictly kept.

Visitors are requested to obtain the permission of the Nurse in charge before entering the room.

Except in special conditions, children under the age of 12 years will not be allowed to visit.

5.—GENERAL.

Patients are requested to provide a proper change of linen, hair brush and comb, tooth brush and dressing gown.

Personal linen should be plainly marked and patients will make their own arrangements for personal laundry.

Responsibility cannot be accepted for the safe custody of valuables.

RULES.

1. No person shall be eligible for admission as an in-patient or for treatment as an out-patient whose circumstances, in the opinion of the Governors, enable him to pay for such suitable medical treatment as his condition requires.
2. No lunatic and no person suffering from any form of contagious or infectious disease, confirmed consumption, ulcerated legs of long standing, cancer (not admitting of operation), puerperal fever, or any incurable disease, no female far advanced in pregnancy (unless Cæsarean section is needed), may be admitted as an in-patient ; or if inadvertently admitted, be allowed to remain, if removal be practicable without risk to the patient.
3. No patient shall be allowed to remain in the hospital more than two months without the consent of the Governors, which shall only be given in special circumstances.
4. It is absolutely necessary before sending a case for admission to ascertain (stating the sex and nature of the case) if there be a vacancy for the patient.
5. It is requested that subscribers will direct the in-patients to be sent as clean as possible and with a proper change of linen, a hair brush and comb, and a knife, fork and spoon.
6. No one shall be admitted or allowed to remain as an in-patient whose case may be properly relieved as an out-patient.
7. Accidents and cases of great urgency are treated, and, if necessary, admitted without a recommendation, but the needed recommendation must be obtained afterwards. All other cases must be recommended by a subscriber.
8. No recommendation (whether for an in-patient or out-patient) shall be available for more than two months without renewal.
9. Visiting Days.—Thursday and Saturday from 2-30 till 4-0 in the afternoon. Children's Ward, Saturday only 2-30 to 3-30. Children under 14 are not allowed to visit patients.

OUT-PATIENTS' DEPARTMENT

The Out-Patient Department is conducted as a series of Consultative Clinics.

Patients on admission will be required to produce the usual recommendation, together with a letter from their own doctor stating the nature of the case and their requirements, addressed to the appropriate department.

The patients will return to their own doctors for treatment where possible. Should hospital treatment, either in- or out-patient be required, this will be carried on after consultation with their own doctor, who will be communicated with by the Honorary in charge of all cases.

All fracture cases may be sent direct to the X-Ray Department any morning other than Sunday at 9 a.m.

Other cases such as :—

Chest,
Kidney,
Gall Bladder and
Stomach Cases, etc.

must be sent to the appropriate out-patient department, either medical or surgical, at the times stated for those Clinics.

TIME TABLE OF OUT-PATIENT CLINICS

<i>Clinic</i>	<i>Time</i>	<i>Hon. Physicians and Surgeons</i>	<i>Times for Registration</i>
Ear, Nose and Throat	9-0 a.m.	MR. G. A. CARTER MR. E. H. RICHARDS (alternate weeks)	9-0 a.m.—10-0 a.m.
Medical	2-30 p.m.	DR. BRUCE MACLEAN	2-0 p.m.—2-30 p.m.
Eyes	9-0 a.m. 2-0 p.m.	MR. T. AUBREY JONES DR. J. MAGILL	9-0 a.m.—10-0 a.m. 1-45 p.m.—2-0 p.m.
Dental Cases	9-0 a.m.	MR. J. T. ADAMS MR. R. C. SMART (alternate weeks)	9-0 a.m.—9-30 a.m.
Medical	2-30 p.m.	DR. J. P. P. STOCK	2-0 p.m.—2-30 p.m.
Surgical	11-0 a.m.	MR. A. GILCHRIST MR. J. S. RAMAGE MR. J. GROCOTT (in rotation)	10-30 a.m.—11-0 a.m.
Orthopædic	1-30 p.m.	MR. P. B. ROTH	1-30 p.m.—2-15 p.m.
X-Ray Cases	Each morn- ing between 9 a.m. and 10 a.m. Sundays excepted.	DR. R. A. KEMP- HARPER	

Patients are respectfully asked to note particularly times for the registration as it is important that these be adhered to.

GIFTS, 1938

Gifts of Flowers, Fruit, Eggs, Vegetables, Groceries were received from the following :—

Dale Hall Church, Burslem ; Prosperous Hancock Memorial Church, Kidsgrove ; St. Andrew's Church, Sney Green ; The Central Methodist Church, Biddulph ; St. John's Church, Burslem ; Free Church Mission, Brown Edge ; Standard 3, North Road Junior School, Burslem ; Wesley Place Chapel, Tunstall ; Jubilee Methodist Church, Tunstall ; Burslem Sunday School ; Clarence Street Methodist Church, Longport ; Smallthorne Victoria Methodist Church ; Congregational Church, Tunstall ; Forster Street School, Tunstall ; Moorland Road Girls' School, Burslem ; Chell Senior Girls' School, Chell ; St. Paul's Sunday School, Burslem ; Burslem Brotherhood ; Smallthorne Parish Church ; Alexandra Road Methodist Sunday School, Longport ; Methodist Church, Norton ; Dale St. Chapel, Goldenhill ; Bethel Sunday School, Burslem ; Moorland Road Infants' School, Burslem ; Newchapel Church ; St. Paul's Church, Burslem ; Norton Parish Church ; Sneyd Street Methodist Church ; King Street Methodist Church, Tunstall ; St. Paul's Mission, Burslem ; St. John's Sunday School, Burslem ; St. Chad's Church, Brindley Ford ; St. John's Church, Goldenhill ; also from the Caledonian Society, per the President, Dr. W. M. Ledingham.

Gifts of Periodicals, Books, Silver Paper, Garments, Appliances, Utensils, Harmoniums, and other articles have also been received from numerous friends, for which the Governors are very grateful.

CHRISTMAS GIFTS IN KIND, 1938

BOOKS	Messrs. Webberley.
DRESSED DOLLS	Mrs. Maddock.
CRACKERS	Mrs. Arrowsmith.
TOYS	Second Tunstall Girl Guides.
FOUR DOZEN CHOCOLATE FANCIES	Messrs. B. & T. Chappell.
PROVISIONS, CRACKERS & SAUSAGE FOR OUT-PATIENT DEPARTMENT	
CHILDREN'S TREAT	Mr. & Mrs. Wardle.
TOFFEE AND BISCUITS	Mr. P. Owen.
TWELVE DOZEN CRACKERS	Dr. J. Magill.
TWO TURKEYS	Mr. H. T. Arrowsmith.
TOFFEE AND CRACKERS	Messrs. Boyce Adams Ltd.
EVERGREENS, FRUIT, ETC.	Messrs. Bowers.
FRUIT	The Marsden Tiles. (Employees).
BOOKS	Burslem Mutual Assurance Collecting Society.
CHRISTMAS CAKE	Mrs. Shelton.
DOLL'S HOUSE	Mrs. Twigg.
TWO CHRISTMAS TREES	Mr. Matthews.
ONE CHRISTMAS TREE	Jackfields Infant School.
ONE " "	Ball Green Infant School.
EVERGREENS	Burslem Cemetery.
TOYS	Preb. J. G. Hamlet.
TOYS	Mrs. Hulme.
BISCUITS AND SWEETS	Mr. H. Saunders.
CUPS FOR CHILDREN'S WARD	Paragaon China Co. From H.M. Queen Mary.
ONE CASE OF BANANAS	Trent Fruit Stores.
ONE BOTTLE OF WINE	Messrs. Norris Ltd.
DOLL AND BOOKS	Mrs. Foskett.
TOYS, DOLL AND COATS	Mrs. Mostyn.
MINERAL WATERS & CHOCOLATES	Mr. D. L. Platt.
70 TOYS	Messrs. Woolworths, Hanley.

CHRISTMAS GIFTS IN KIND—(*Continued*).

SWEETS AND CRACKERS	Messrs. Boyce Adams Ltd.
CHOCOLATES	Mr. F. T. Brant.
ONE CASE OF ORANGES	Messrs. Slacks.
FRUIT	Mr. & Mrs. Wardle.
CRYSTALISED FRUITS	Mr. E. H. Richards.
DOLL	Clowes Memorial Church.
TOYS	Mrs. Newman.
FRUITS, SWEETS AND NUTS	Ball Green Sunday School, Primary Department.
TOYS	Third Tunstall Girl Guides.
GLOVES, SOCKS, SWEETS, ETC.			Mrs. Pointon.
CRACKERS, TOYS, ETC.	Mrs. Colclough.
SLIPPERS AND FRUIT	Mr. A. Askey.

CHRISTMAS DONATIONS, 1938

	£	s.	d.
Mr. J. Alcock	2	2	0
Miss Weaver	0	10	0
Mrs. Sheldon	0	11	5
Mrs. Pemberton	0	10	0
Mrs. Hulme	0	10	0
Mrs. Hayden	0	10	0
Mr. & Mrs. Hodgson Todd	1	2	0
Mrs. Good	1	1	0
Mr. H. Maskery	0	10	6
Sale of Christmas Cards	0	6	10
Haywood Hospital	5	0	0
Mr. Burgess	0	10	0
Mr. & Mrs. T. Aubrey Jones	2	0	0
Dr. S. King Alcock	0	10	0
Mr. Jos. Cope	0	10	0
Mrs. Tellwright	5	0	0
Mrs. Cotton	0	2	6
Dr. C. H. Mott	0	10	6
Mr. W. Tellwright	5	0	0
Alderman G. H. Barber	0	10	0
Miss A. Pickford	0	2	6
Miss Oulton	0	5	0
Mr. & Mrs. Stubbs	0	10	0
Mr. Hulme	0	10	0
Mr. W. G. Forrester	0	10	0
Mr. Wm. Rhodes	1	1	0
Mrs. E. E. Jackson	0	5	0
Sir Fred Hayward and Lady Hayward	1	1	0
Mr. A. Durose	0	10	6
Mr. Eric Durose	0	5	0
Mrs. Walker	0	10	6
Mrs. Dunning	1	0	0
Mr. Wm. Naylor	0	5	0
Mr. C. H. Evans	0	2	6
Miss Dobson	1	1	0
Mr. & Mrs. C. E. Lowndes	0	10	6
Mrs. J. Baxter	0	5	0
Mr. J. Grocott	1	0	0
Mr. G. A. Carter	1	1	0
Dr. Richmond	1	1	0
Mr. J. Cock	1	0	0
Mrs. Malkin	1	0	0
Mr. G. F. Barber	0	5	0

CHRISTMAS DONATIONS—(*Continued*).

						£	s.	d.
Mrs. Thorley	0	5	0
Mr. H. Steele	1	0	0
Mrs. E. Steadman	0	5	0
Mr. Adams	0	10	0
Mrs. Harrison	0	5	0
The Rotary Club	15	5	0
Mr. C. Billington	0	10	0
Mrs. H. J. Crofts	1	1	0
Mr. A. Gilchrist	1	1	0
Mr. R. C. Smart	0	10	6
Mr. J. S. Ramage	1	0	0
Dr. W. E. L. Horner	1	1	0
The Lord Mayor (Alderman J. Barker)	2	2	0
Mrs. W. E. Robinson	1	0	0
Mrs. A. E. Hill	0	10	0
Mrs. MacFarlane	1	0	0
Mr. & Mrs. H. Edwards	0	10	6
						<hr/>		
						£69	4	9
						<hr/>		

CONCERNING YOUR WILL

May we respectfully point out that legacies are extremely helpful in our work of healing the sick and suffering.

If you can see your way to bequeath a legacy to the Hospital the following FORM OF BEQUEST is suggested, viz :—

FORMS OF BEQUEST

“ I give and bequeath to the Burslem Haywood and Tunstall War Memorial Hospital, to be applied to the general purposes of that Institution, the sum of £.....free from legacy duty and all other deductions. And I direct that the receipt of the Secretary for the time being of the said Institution shall be a sufficient discharge for this legacy.”

“ I give and bequeath to the Burslem Haywood and Tunstall War Memorial Hospital, to be applied to the Endowment Fund of that Institution, the sum of £.....free from legacy duty and all other deductions. And I direct that the receipt of the Secretary for the time being of the said Institution shall be a sufficient discharge for this legacy.”

Your name can be perpetuated at the Hospital by the dedication of a Cot for £500 or a Bed for £1000.

CONVINCING YOURSELF

It is a common mistake to think that the only way to convince oneself is by using logic and reason. While these are important tools, they are not the only ones. The most powerful way to convince oneself is by using the power of the imagination. When you imagine a situation, you are creating a mental picture of it. This picture can be used to convince yourself of the truth of a statement or the reality of a situation.

For example, if you are trying to convince yourself that you are capable of doing a difficult task, you can imagine yourself successfully completing the task. This mental picture can be used to convince yourself of your own abilities. Similarly, if you are trying to convince yourself that a situation is not as bad as it seems, you can imagine a better outcome. This mental picture can be used to convince yourself of the truth of the situation.

The power of the imagination is a powerful tool that can be used in many ways. It can be used to convince oneself of the truth of a statement, the reality of a situation, or the ability to do a difficult task. It can also be used to create a positive mental picture of a future outcome. The key is to use the imagination in a way that is helpful and constructive.

By using the power of the imagination, you can convince yourself of the truth of a statement, the reality of a situation, or the ability to do a difficult task. This is a powerful tool that can be used in many ways.

The Burslem Haywood and Tunstall War Memorial Hospital

ANNUAL SUBSCRIPTIONS & DONATIONS

The Governors earnestly appeal for an increase in Subscriptions to help them in their work.

- | | | | | |
|---|----|------|---|---|
| (a) Please add my name as an Annual Subscriber of | .. | £ | : | : |
| (b) Please Increase my Annual Subscription from £ | : | to £ | : | : |
| (c) Please accept this Donation of | .. | £ | : | : |

Name (Mr. Mrs. or Miss).....

Address

Date.....

Remittances payable to the Secretary : THE BURSLEM HAYWOOD & TUNSTALL WAR MEMORIAL HOSPITAL,
HIGH LANE, TUNSTALL, STOKE-ON-TRENT

THE UNIVERSITY OF CHICAGO LIBRARY
1000 EAST 58TH STREET, CHICAGO, ILL. 60637

Date

Author

Title (in full)

(c) Library of the University of Chicago

(d) Library of the University of Chicago

(e) Library of the University of Chicago

Notes

The University of Chicago Library is a non-profit organization and is not subject to the provisions of the Internal Revenue Code.

UNIVERSITY OF CHICAGO LIBRARY

The University of Chicago Library is a non-profit organization and is not subject to the provisions of the Internal Revenue Code.

*The Burslem Haywood and Tunstall
War Memorial Hospital*

(Supported by voluntary contributions)

The Governors are very anxious to see the list of

ANNUAL SUBSCRIBERS
to the Hospital increased.

*The Secretary will be glad to receive the names
and addresses of persons not already on the list who
may be likely or willing to become Subscribers.*

Name :

Address :

.....
.....
.....
.....
.....
.....
.....
.....
.....



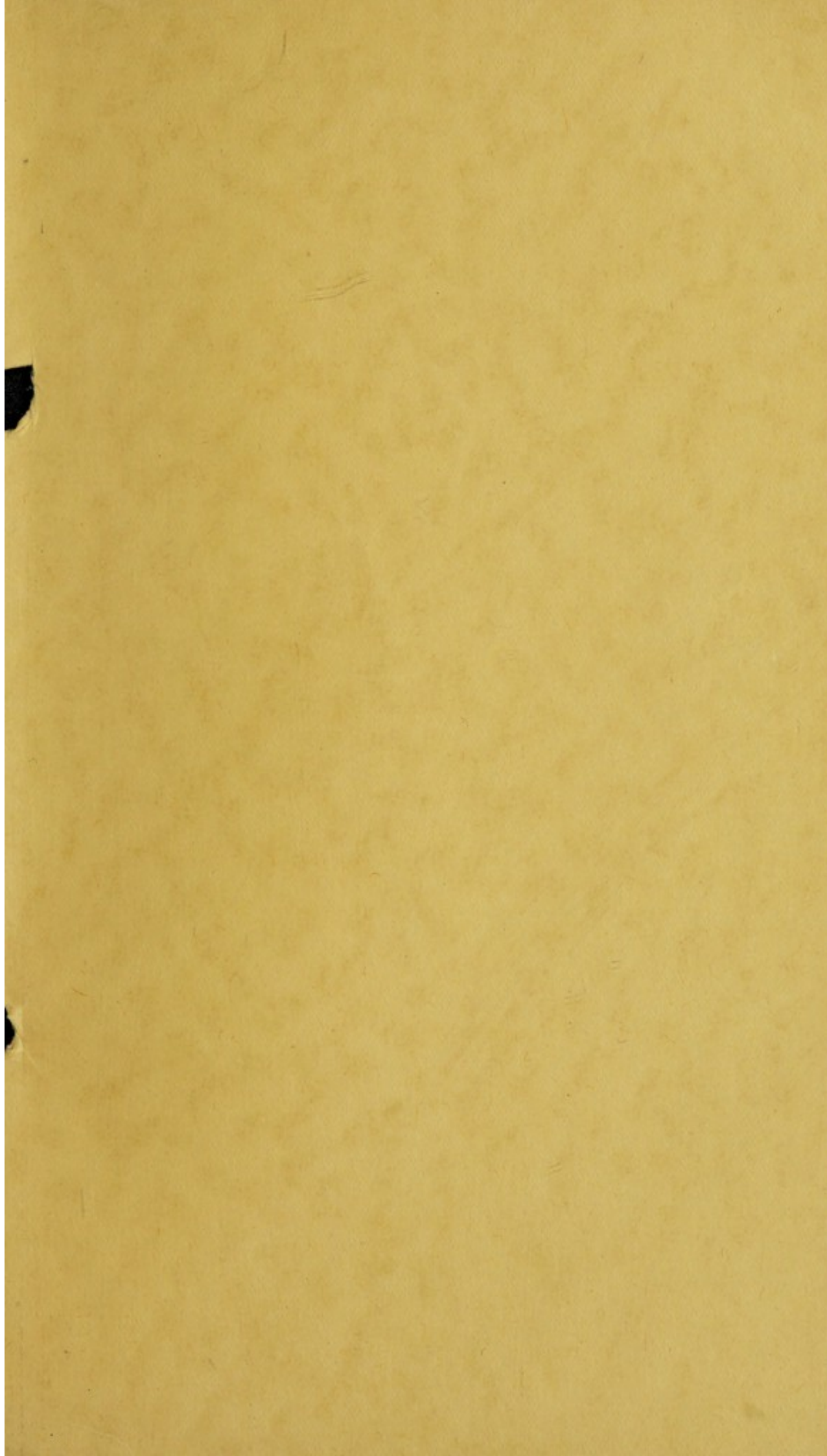

E. H. EARDLEY LTD.
PRINTERS, TUNSTALL,
STOKE-ON-TRENT