

Report & statements of the Bristol General Hospital : 1938.

Contributors

Bristol General Hospital.

Publication/Creation

Bristol : [publisher not identified], 1938

Persistent URL

<https://wellcomecollection.org/works/xvzxp3tz>

License and attribution

This work has been identified as being free of known restrictions under copyright law, including all related and neighbouring rights and is being made available under the Creative Commons, Public Domain Mark.

You can copy, modify, distribute and perform the work, even for commercial purposes, without asking permission.



Wellcome Collection
183 Euston Road
London NW1 2BE UK
T +44 (0)20 7611 8722
E library@wellcomecollection.org
<https://wellcomecollection.org>



Hlos

Libary

REPORT
1938

BRISTOL GENERAL HOSPITAL.

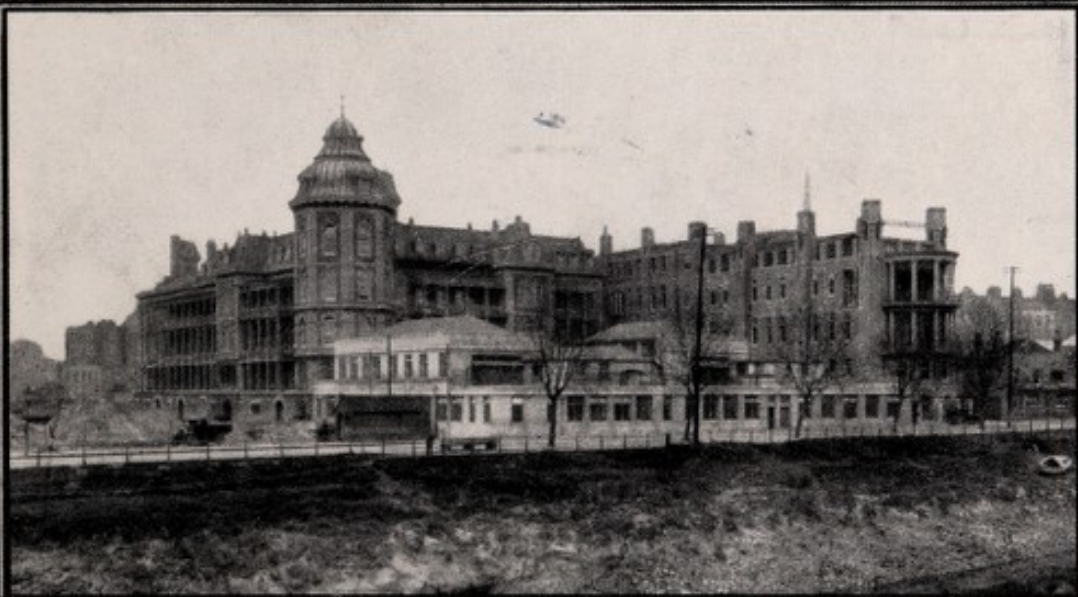

107th

Annual Report

*acted and
for. 2/1/6*



Subscriptions and Donations

will be most thankfully received by any member of the Committee or by the Secretary at the Hospital. Cheques should be made payable to the Bristol General Hospital, and crossed "National Provincial Bank Ltd."

Form of Bequest.

*I give and bequeath to A. B. and C. D. the sum of
upon trust, that they pay the same to the Treasurer for the time
being of the Bristol General Hospital, established in the year 1832,
which sum I charge upon my personal Estate, and desire it may
be applied to the charitable use of the said Hospital.*



22501895054

C. R.
MIN. OF HEALTH
A 17 JUN 1939
35

MINISTRY OF HEALTH
LIBRARY

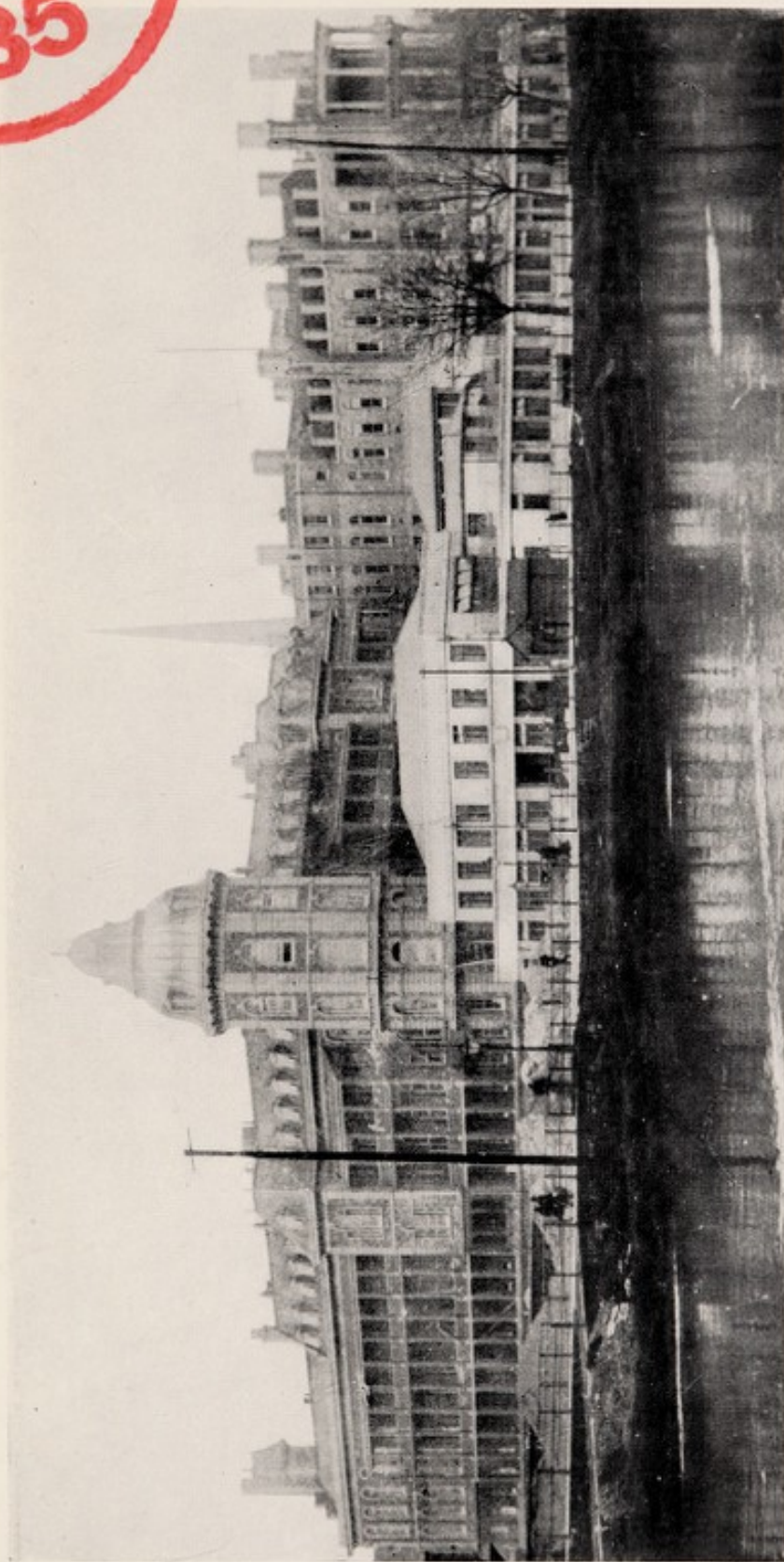

THE HOSPITAL SHOWING NEW WARDS AND OUT-PATIENTS' AND CASUALTY DEPARTMENTS

CONTENTS.

	PAGE
FORM OF BEQUEST - - - - -	<i>Inside front cover</i>
BANKER'S ORDER FOR SUBSCRIPTIONS - - - - -	<i>Following Title-page</i>
COMMITTEES, MEMBERS OF - - - - -	5
HONORARY STAFF - - - - -	6
RESIDENT STAFF AND OTHER OFFICIALS - - - - -	7
WORKERS' COMMITTEE - - - - -	9
REPORT OF COMMITTEE - - - - -	10
PATIENTS TREATED - - - - -	20
JOINT RADIOLOGICAL DEPT. (REPORT, ETC.) - - - - -	21
ALMONER'S REPORT - - - - -	23
WORKERS' FUNDS - - - - -	26
QUALIFICATIONS AND PRIVILEGES OF GOVERNORS AND SUBSCRIBERS	28
REGULATIONS FOR PATIENTS - - - - -	30
INCOME AND EXPENDITURE ACCOUNT - - - - -	34
LIST OF INVESTMENTS, ETC. - - - - -	40
BALANCE SHEET - - - - -	42
SPECIAL FUNDS - - - - -	46
ANNUAL SUBSCRIPTIONS - - - - -	48
DONATIONS - - - - -	103
BOX COLLECTIONS - - - - -	107
WORKPEOPLE'S DONATIONS - - - - -	108
CHURCH COLLECTIONS - - - - -	111
ANNUAL SUBSCRIPTIONS, ETC. (CHAPLAINCY FUND) - - - - -	112
GIFTS - - - - -	112
NEEDLEWORK GUILD, REPORT, ETC. - - - - -	113
PRIVATE NURSES, CHARGES FOR - - - - -	<i>Inside back cover</i>



MISS HILDA PROCTOR WILLS, ELECTED PRESIDENT APRIL 8, 1931



Digitized by the Internet Archive
in 2019 with funding from
Wellcome Library

ESTABLISHED 1832.

Report & Statements
OF THE
Bristol General Hospital
FOR
1938.

BRISTOL:
JOHN WRIGHT AND SONS LTD., PRINTERS

WELLCOME LIBRARY
Ann Rep
WX28
.BE5
B86B86
1938

JOHN WRIGHT AND SONS LTD.,
PRINTERS, BRISTOL.

Bristol General Hospital.

BANK ORDER FORM FOR SUBSCRIPTION.

19

STAMP

To Messrs.....

Please Pay now to the account of the BRISTOL GENERAL HOSPITAL,
BRISTOL, at the NATIONAL PROVINCIAL BANK, LTD., CORN
STREET, BRISTOL, the sum of £ : : also the same amount on the 1st of
January in every succeeding year until further notice, charging the same to my account

Signature.....

Address.....

ANNUALLY.

AMOUNT

Address

Signature

London in early succeeding year until further notice, charging the same to any account
STREET, BRISTOL, the sum of £ : : also the same amount on the 1st of
BRISTOL at the NATIONAL BANK LTD. SOVI
Presently now to the account of the BRISTOL GENERAL HOSPITAL.

To Messrs

at

BANK ORDER FOR MY ACCOUNT.

BRISTOL BRISTOL Bristol

DATE

1938.

Bristol General Hospital.

President : Miss HILDA P. WILLS.

Vice-Presidents :

ALFRED R. ROBINSON, J.P.	Hon. Mrs. SMYTH
ALBERT M. FRY (the late)	T. RUDING DAVEY, J.P.

Treasurer : HERBERT M. BAKER.

Officers and Committees for 1939-40

Chairman of Committee : F. M. BURRIS, J.P.

Vice-Chairman of Committee : C. A. HARRINGTON FRY, J.P.

House Committee :

Elected 1939

FRANK O. WILLS, J.P.
C. A. HARRINGTON FRY, J.P.
A. ESMOND ROBINSON
Mrs. R. J. SINCLAIR
F. M. BURRIS, J.P.
G. T. TAPP
ELLISON F. EBERLE

Elected 1938

HERBERT M. BAKER
Miss F. WARING
AVERAY N. JONES
Dr. J. O. SYMES
DOUGLAS R. M. BAKER
CLARE SMITH
Ald. F. F. CLOTHIER, J.P.

Elected 1937

CECIL W. BELOE
G. W. ANSON
H. C. WHITE
E. P. KING
ROGER CLARKE
Lt. Com. V. J. ROBINSON
Lt.-Col. G. A. McWATTERS

Representatives of the Honorary Staff :

H. H. CARLETON, M.A., M.D. Oxon., F.R.C.P. Lond.
D. G. C. TASKER, M.B., M.S. Lond., B.Sc. Brist., F.R.C.S. Eng.

Representatives of the Ladies' Committee :

Mrs. F. C. BURGESS | Mrs. ESMOND ROBINSON

Committee of Election :

THE PRESIDENT
Dr. W. H. C. NEWNHAM
CYRIL H. WALKER, F.R.C.S.
D. C. RAYNER, F.R.C.S.
Dr. H. H. CARLETON
A. J. WRIGHT, F.R.C.S.
C. A. MOORE, M.S., F.R.C.S.
DUNCAN WOOD, F.R.C.S.
A. E. ILES, F.R.C.S.
H. J. DREW SMYTHE, M.S.,
F.R.C.S.
HERBERT M. BAKER
CECIL BELOE
Miss F. WARING
FRANK O. WILLS, J.P.
CHAS. A. HARRINGTON
FRY, J.P.
G. W. ANSON

F. M. BURRIS, J.P.
Lt.-Col. G. A. McWATTERS
H. C. WHITE
Lt.-Com. V. J. ROBINSON
E. P. KING
ROGER CLARKE
AVERAY N. JONES
Dr. J. ODERY SYMES
A. ESMOND ROBINSON
DOUGLAS R. M. BAKER
CLARE SMITH
Mrs. R. J. SINCLAIR
G. T. TAPP
Ald. F. F. CLOTHIER, J.P.
ELLISON F. EBERLE
CHARLES S. CLARKE
T. RUDING DAVEY, J.P.
CLAUDE B. FRY

H. W. GUNN
HUGH L. E. HOSEGOOD
ALEC. B. MITCHELL
ALFRED R. ROBINSON, J.P.
THEODORE STURGE
R. G. HOLE
T. LOVEDAY, M.A., LL.D.
Lt.-Col. P. G. ROBINSON,
R. J. SINCLAIR D.S.O.
F. C. BURGESS
E. S. GANGE, J.P.
Sir J. H. INSKIP
THE DEAN OF THE FACULTY
OF MEDICINE OF THE UNI-
VERSITY
HY. G. BUSH
Capt. GILBERT S. JAMES

Ladies' Committee :

Elected 1939

The Hon. Mrs. SHORE
Mrs. TOM GARNETT
Mrs. A. McARTHUR
Mrs. CHAS. A. LISTER
Mrs. INGHAM GUNN
Mrs. J. HARVEY

Elected 1938

Mrs. MERVYN REEVES
Mrs. ESMOND ROBINSON
Mrs. F. O. WILLS
Mrs. ERNEST G. MARDON
Miss PHILP
Miss M. HOWELL DAVIES

Elected 1937

Mrs. CLAUDE B. FRY
Mrs. CRIDLAND
Mrs. R. J. SINCLAIR
Mrs. F. C. BURGESS
Mrs. G. W. ANSON
Mrs. RICHARD DAVEY

Honorary and Consulting Physicians :

JOHN ODERY SYMES, M.D. Lond., D.P.H., M.R.C.S. Eng., L.R.C.P. Lond.

Honorary and Consulting Surgeons :

CHARLES F. PICKERING, F.R.C.S. Eng.
J. LACY FIRTH, M.D., M.S. Lond., F.R.C.S. Eng.
H. G. KYLE, M.A., M.D. Oxon.
E. W. HEY GROVES, M.D., M.S. Lond., D.Sc. Bristol, F.R.C.S. Eng.

Honorary and Consulting Ophthalmic Surgeon :

C. H. WALKER, B.A., M.B. Cantab., F.R.C.S. Eng.

Honorary and Consulting Obstetric Physicians and Gynæcologists :

W. H. C. NEWNHAM, M.A., M.B. Cantab.
D. C. RAYNER, F.R.C.S. Eng.

Honorary and Consulting Physician to the Skin Department :

W. KENNETH WILLS, O.B.E., M.A., M.B., B.C. Cantab.

Honorary and Consulting Anæsthetist :

JOHN FREEMAN, M.D. Durh.

Honorary and Consulting Dental Surgeon :

E. A. G. DOWLING, M.R.C.S. Eng., L.R.C.P. Lond., L.D.S. Eng.

Physicians :

H. H. CARLETON, M.A., M.D. Oxon., F.R.C.P. Lond.
J. A. BIRRELL, M.D., B.S. Lond., M.R.C.P. Lond.

Surgeons :

C. A. MOORE, M.B., M.S. Lond., Ch.M. Bristol, F.R.C.S. Eng.
DUNCAN WOOD, F.R.C.S. Eng.
D. G. C. TASKER, M.B., M.S. Lond., B.Sc. Bristol, F.R.C.S. Eng.

Obstetric Physician and Gynæcologist :

H. J. DREW SMYTHE, M.C., M.D., M.S. Lond., F.R.C.S. Eng., F.C.O.G.
(Professor of Obstetrics, Bristol University).

Ophthalmic Surgeon :

ARTHUR E. ILES, O.B.E., M.B., B.S. Lond., F.R.C.S. Eng.

Physician to the Skin Department :

NORMAN BURGESS, M.A., M.D., B.Ch. Cantab., M.R.C.P. Lond.

Surgeon to the Ear, Nose and Throat Department :

A. J. WRIGHT, M.B., B.S. Lond., B.Ch. Bristol, F.R.C.S. Eng.

Assistant Physicians :

C. B. PERRY, M.D., Ch.B. Bristol, F.R.C.P. Lond.
(Professor of Medicine, Bristol University).
H. J. ORR-EWING, M.C., M.D., B.S. Lond., F.R.C.P. Lond.

Assistant Surgeons :

G. M. FITZGIBBON, M.D., B.S. Lond., F.R.C.S. Eng.
ROBERT V. COOKE, M.B., Ch.M. Bristol, F.R.C.S. Eng.

Assistant Obstetric Physician and Gynæcologist :

F. J. HECTOR, M.D. Lond., F.R.C.S. Eng.

Assistant Surgeon to the Ear, Nose and Throat Department :

GORDON R. SCARFF, M.B., Ch.B., Edin., F.R.C.S. Edin.

Anæsthetist :

CHAS. CORFIELD, M.D. Durh., D.A.

Assistant Anæsthetists :

WILLIAM RUSSELL COOPER, M.R.C.S. Eng., L.R.C.P. Lond., D.A., R.C.P. & S.

HAROLD B. LOGAN, M.R.C.S. Eng., L.R.C.P. Lond., D.A., R.C.P. & S.

JOHN R. DUERDEN, M.B., Ch.B. Bristol.

J. A. HOOKER, M.B., Ch.B. Bristol.

A. P. GORHAM, M.B., Ch.B., M.R.C.S. Eng., L.R.C.P. Lond., D.A.

Physician in charge of the Physiotherapy Department :

A. T. SPOOR, M.R.C.S. Eng., L.R.C.P. Lond.

Physician in charge of the Out-Patient Mental Clinic :

J. V. BLACHFORD, C.B.E., M.D. Durh., M.B., B.S. Lond.

Joint Radiological Department :**Radiologists :**

F. GOWER BERGIN, M.R.C.S. Eng., L.R.C.P. Lond.

G. B. BUSH, B.A. Cantab., M.B., Ch.B. Bristol, D.M.R.E.

S. B. ADAMS, Ph.D., B.Sc., M.B., Ch.B. Bristol, D.M.R. Lond.

Radium Officer and Honorary Registrar :

Miss S. B. WIGODER, M.A., M.D., B.Ch., B.A.O., Ph.D. Univ. Dub., D.M.R.E., Liverpool.

Pathologists :

A. L. TAYLOR, M.D. Leeds.

T. F. HEWER, M.D., M.R.C.P. (Professor of Pathology, Bristol University)

Assistant Pathologist :

C. H. G. PRICE, M.D., Ch.B. Bristol, M.R.C.S. Eng., L.R.C.P. Lond.

Curator of Museum :

A. L. TAYLOR, M.D. Leeds.

Dental Surgeons :

N. H. KETTLEWELL, L.M.S.S.A., H.D.D. Edin., L.D.S., R.C.S. Eng.

S. K. RIGG, M.R.C.S. Eng., L.R.C.P. Lond., L.D.S. Eng.

Assistant Dental Surgeons :

F. R. HOGGIN, L.D.S., R.C.S. Eng.

JOHN WELLS, L.D.S. Leeds, H.D.D., R.C.S. Edin.

Dental Anæsthetists :

J. A. HOOKER, M.B., Ch.B. Bristol.

A. P. GORHAM, M.B., Ch.B., M.R.C.S. Eng., L.R.C.P. Lond., D.A.

Registrars :

MEDICAL—H. F. M. FINZEL, M.D., Ch.B. Bristol, M.R.C.S. Eng., L.R.C.P. Lond.

EAR, NOSE AND THROAT DEPARTMENT—H. ELWIN HARRIS, F.R.C.S. Eng.

Resident Surgical Officer and Registrar :

J. A. POCOCK, M.A., M.B., B.Ch. Camb., F.R.C.S. Eng.

Chaplain :

CANON S. E. SWANN, M.A.

Almoner :

Miss G. T. GODDEN.

Matron :

Miss A. C. ROBINS.

Assistant Matron :

Miss I. MARLOW.

Dispenser :

WILLIAM HETHERINGTON, Ph.C.

Chief Collector :

C. B. MACHIN.

Honorary Auditors :

ALFRED R. ROBINSON, J.P.
T. RUDING DAVEY, J.P.
ROBERT HALL WARREN.

Auditors :

HUDSON, SMITH, BRIGGS and Co.

Bankers :

THE NATIONAL PROVINCIAL BANK LTD., CORN STREET.

Secretary :

THOMAS W. GREGG, F.C.C.S., F.H.O.A.

Assistant Secretary :

R. F. LOVETT, A.H.O.A.

Telephone No. :

Bristol 25001 (Private Branch Exchange).

Workers' Committee.

Chairman :
MR. H. C. WHITE

Hon. Secretary :
MR. W. A. HILL

Vice-Chairman :
MR. R. G. HOLE

Hon. Assistant Secretary :
MR. A. H. FLOOK

Hon. Treasurer :
MR. J. PICKARD

Ashton Containers Ltd. :
MR. H. C. WHITE
MR. H. H. POWELL

Georges' Brewery Ltd. :
MR. H. CAREY

Bennett Bros. Ltd. :
MR. E. HARRIS
MR. W. HOLLEY

Mardon, Son & Hall :
MR. A. H. FLOOK
MR. W. H. GRANT
MISS L. PARSONS
MR. R. HOLE
MISS F. P. WARING
MR. J. GILES

Bristol and Brislington C.W.S. :
MR. W. MUGRIDGE
MR. F. JOSLIN

National Smelting Co. Ltd. :
MR. G. E. W. LAIT

Bristol Corporation, Redcliffe Wharf :
MR. J. C. CLARK

H. J. Packer & Co. Ltd. :
MR. F. BARNES

Bristol Tramways and Carriage Co. Ltd. :
MR. G. T. CANNARD
MR. T. BAILEY
MR. W. BROWN
MR. A. V. SPARKS
MR. S. HUNTER
MR. B. E. GANE
MR. W. R. HUMPHREY
MR. W. H. ILES
MR. F. N. WOOD
MR. W. MARTIN
MR. F. C. HARRIS
MR. W. T. HARLEY

Pountney & Co. Ltd. :
MR. T. HARDICK

James Robertson & Sons Ltd. :
MR. F. CLOUTER

E. S. & A. Robinson Ltd. :
MISS MINNIE HATHWAY
MR. H. PRITCHARD
MR. F. C. DENMAN
MR. W. RING
MISS B. GIBSON

Bristol Gas Company :
MR. C. T. PYNE

Christopher Thomas & Bros. Ltd. :
MISS O. E. PHILLIPS
MR. W. A. HILL

Capper Pass & Co. :
MR. G. TAPP
MR. E. V. DAVIES
MR. W. CARTER

Thrissel Engineering Co. Ltd. :
MR. H. E. GILES
MR. W. CARTER

Carsons Ltd. :
MR. G. OLDS

Todd & Co., Ltd. :
MR. W. C. TAYLOR
MISS E. DUNN
MISS I. BEARD

Colthurst & Harding Ltd. :
MR. M. J. HINCKLEY
MR. D. E. LAMBERT
MR. P. WINTLE

United Alkali Co. Ltd. :
MR. A. E. NOTT

Edwards, Ringer & Bigg :
MR. F. CLARK

W. D. & H. O. Wills :
MR. H. BESSELL
MR. A. E. HERWIG
MR. E. RADFORD
MR. F. GARMSTON
MR. F. DODSON
MISS L. SMITH
MISS M. HIGGS
MISS A. MUNDY
MISS E. DAVIS
MR. G. BALSON
MR. A. TIDMAN
MR. T. SWEETING
MISS E. HARRIS
MR. W. WICKS
MISS W. MARTIN

Franklyn, Davey & Co. :
MR. A. F. STUCKER
MISS C. NICHOLAS

J. S. Fry & Sons Ltd. :
MISS E. BRAIN
MISS B. DICKINSON
MR. E. HYNAM
MR. A. G. COX
MR. J. PICKARD
MR. W. WALTERS
MR. T. NICKLESS
MR. F. CUFF

Report

FOR THE YEAR ENDING DECEMBER 31st, 1938

—:0:—

THE Committee of the Bristol General Hospital submit their 107th Annual Report to the Governors, together with the Audited Accounts for the year 1938.

Before proceeding with the Report your Committee desire to record with sincere regret the serious illness which befell their Chairman, Mr. Herbert M. Baker, in the month of July. His valued guidance of the Committee since 1908 has been sorely missed and it is sincerely hoped that he will be restored to health once more and again give of his time and long experience, as he has unstintingly done for so many years, for the welfare and well-being of the Hospital.

The excess of Ordinary Expenditure over Ordinary Income was £20,415, compared with £15,776 and £14,956 in the two previous years. The result is that the Bank overdraft has been increased to the alarming sum of £55,789.

The average number of beds in daily occupation was slightly less than in the previous year, due entirely to the effect of the reduction in the number of beds in Dod and Guthrie Wards which since 1937 have been specially set apart for the treatment of Radiological cases. This also affected the total number of admissions which were 16 less than during the year 1937, and the average period of residence of each patient was 16.56 days as compared with 16.63 days. The average cost per bed occupied increased from £174 13s. 1d. to £178 0s. 7d., which is chiefly due to increased prices of certain articles of consumption, additional Nursing staff and to a full year's work in the new Joint Radiological Department. The cost per In-patient completed has in consequence risen from £7 19s. 3d. to £8 1s. 3d.

During the year the work of the Hospital has been carried on under great pressure and it has frequently been difficult to provide accommodation for the urgent cases requiring treatment. There is a long list of patients waiting for admission which is a matter of much concern, but it is most satisfactory to note that the list tends rather to remain stationary than to increase.

The new Joint Radiological Department has now completed a full year's work and during this period some 489 patients were referred for examination. Of this number 425 received treatment and the

majority derived much benefit therefrom. At the close of the year there were about 130 patients waiting for either In- or Out-patient treatment. During the year the Department was extended by the addition of a Chaoul apparatus, generously presented to the Joint Department by the Council of the British Empire Cancer Research Campaign, and this addition to the equipment will materially help in reducing the list of patients waiting for treatment. It was also decided further to extend the equipment of the Department by the installation of a second High Voltage Therapy Set which it is hoped will be available for use early next year. The cost of this new apparatus and the necessary structural alterations, etc., in the Department will entail a capital outlay of approximately £5,000.

It must, however, be emphasized how costly the work of the Joint Radiological Department is, and while it is hoped some financial assistance may be forthcoming under the provisions of the new Cancer Bill, much more will be required to meet the heavy demands made on the Department, and contributions towards this work of national importance will be very gratefully received. In the last Annual Report of the National Radium Commission, it was stated, "there is every prospect of the Centre becoming one of the most important in the country"—this, however, can only be achieved provided adequate financial assistance is forthcoming.

The Joint Committee of Representatives from the Bristol Royal Infirmary and the General Hospital has held many meetings during the year in connection with the proposed amalgamation of the two institutions and the scheme for complete amalgamation has now received the approval of the Charity Commissioners and it is anticipated an order will be received from them early in 1939 implementing the amalgamation.

The financial position of the Hospital continues to cause the greatest concern to your Committee and, as before mentioned, the overdraft now stands at the large figure of £55,789, a sum considerably in excess of the available capital reserves which have had to be drawn upon for many years past to meet the recurring annual deficits on account of ordinary income and expenditure.

The General Hospital is by no means the only one in Bristol finding itself in such financial difficulties and as mentioned by your Committee in their Report for the year 1937, the Joint Committee of Hospital Representatives has, throughout the year under review, engaged in an earnest endeavour to bring about the establishment in Bristol of a unified Contributory Scheme capable of producing the additional revenue which the Joint Committee believes can be obtained from such a source and which has been proved possible by the experience of other provincial cities. Your Committee is hopeful that the deliberations of the Joint Committee will now result in the setting up of such a Contributory Scheme in the very near future.

The arrangements referred to last year in connection with the extended Midwifery Services have worked very smoothly during the year, and the large increase in the numbers of patients attended is evidence in itself of how much the services of the Hospital midwives are appreciated.

The effect of the new regulations of the Central Midwives Board has now been realized not only in the newly constituted Bristol Centre, but throughout the country generally, and is causing the greatest anxiety as to the future. Very few candidates have entered for training, and so serious is the position considered to be by the Joint Midwifery Committee for the Bristol Centre, that a deputation met the Secretary to the Central Midwives Board in London to place certain facts and suggestions before him for consideration by his Council in the hope that a solution of the difficulties might be found.

During the National emergency in September your Committee made arrangements to meet any call that might be made upon the Hospital for the reception of military and civilian casualties, and are now preparing to carry out any requirements of the Ministry of Health in connection with Air Raid Precautions which may be deemed necessary to safeguard as far as possible the Hospital buildings, and to provide accommodation for casualties in the event of an outbreak of hostilities.

During the year the Officers and the whole of the Nursing Staff received a course of lectures in Air Raid Precautions.

The Queen Victoria Jubilee Convalescent Home received 817 patients during the year, and your Committee is grateful for this assistance in relieving the pressure on the Hospital beds.

Mr. C. A. Harrington Fry resigned his office as Vice-Chairman of the Committee, a position he has ably filled since 1932. Your Committee desire to extend to Mr. Fry their grateful thanks, and at the same time to welcome Mr. F. M. Burris who has been appointed to succeed him.

Your Committee is pleased to report that an arrangement was sanctioned by the Joint Amalgamation Committee whereby the staffing of Southmead Hospital would be undertaken by members of the Honorary Staffs of the Bristol Royal Infirmary and the Bristol General Hospital, an arrangement which it is hoped will lead to greater co-operation between the Voluntary and Municipal services in Bristol.

During the year your Committee has investigated the possibility of reducing the time that patients are required to wait for treatment in the Out-patients' Department, and it is hoped that it may shortly be found possible to institute a system of appointments. As a first step towards this end a reception clerk has been appointed to deal with the registration of all patients applying for treatment.

Your Committee has sanctioned expenditure during the year for

providing a mixing machine, slicing machine and grills for the kitchens, an oxygen tent for use in the wards and a cold storage chamber for the Pathological Department. A very welcome gift of a water boiler for the Nurses' dining room has also been received from Mrs. F. C. Burgess.

In view of the impending amalgamation of the Bristol Royal Infirmary and the Hospital your Committee decided, when making certain new appointments necessitated by changes in the staff, to become affiliated to the Federated Superannuation Scheme for Nurses and Hospital Officers, and this became operative in respect of the new appointments as and from the 1st October.

Your Committee regrets to report the death on September 20th of its Vice-President, Mr. Albert M. Fry, and desire to place on record their appreciation of his interest in and his many benefactions to the Hospital.

During the year Mr. E. A. Wagstaff resigned his appointment as Assistant Secretary on his appointment to a similar post at the Norfolk and Norwich Hospital and your Committee promoted Mr. R. F. Lovett from the Secretary's staff to fill the vacancy.

Appointments and re-appointments were made by your Committee during the year as follows :—

Dr. A. T. SPOOR, Medical Officer-in-Charge, Physiotherapy Department.
Dr. J. V. BLACHFORD, Medical Officer-in-Charge, Out-patient Mental Clinic.

Professor T. F. HEWER, Honorary Pathologist.

Mr. F. R. HOGGIN, Honorary Assistant Dental Surgeon.

Mr. JOHN WELLS, Honorary Assistant Dental Surgeon.

Dr. A. P. GORHAM, Honorary Assistant Anæsthetist.

Dr. N. P. ESKELL (deceased November 9th), Honorary Assistant Anæsthetist.

Dr. J. A. HOOKER, Dental Anæsthetist.

Dr. ARTHUR L. TAYLOR, Director of the Pathological Department and Curator of the Museum.

Dr. C. H. G. PRICE, Assistant in the Pathological Laboratory.

Dr. H. ELWIN HARRIS, Honorary Registrar to the Ear, Nose and Throat Department.

Dr. C. A. H. GEE (deceased April 6th), Honorary Registrar to the Dermatological Department.

Dr. S. B. WIGODER, Radium Officer and Honorary Registrar in the Joint Radiological Department.

Dr. E. K. ABBOTT, Radio-Diagnostician in the Joint Radiological Department.

Canon S. E. SWANN, Chaplain.

Rev. C. J. NASH, Honorary Free Church Chaplain.

The Hospital Scholarships for the year have been awarded as follows :—

Clarke's Surgical Scholarship : Mr. A. H. Wright.

Lady Haberfield Prize : Mr. J. N. P. Davies.

Martyn Memorial Pathological Scholarships : Mr. G. R. E. Maxted and Miss E. H. D. Knox.

Sanders Scholarship : Mr. A. H. Wright.

Henry Marshall Prize : Mr. R. J. Owen.

Barrett Roué Scholarship : Mr. P. C. Phelps.

The Committee's medals were awarded as follows on the recommendation of the Clinical Board :—

Gold Medal : Mr. C. H. Bartlett.

Silver Medal : Mr. A. H. Wright.

The following is a summary of the Income and Expenditure and the statistics relating to patients treated and their costs for the year 1938 as compared with the previous year. Full details will be found in the audited accounts, see pages 34–39.

INCOME.				1937.			1938.		
ORDINARY.				£	s.	d.	£	s.	d.
Annual Subscriptions	6,070	10	5	6,108	5	4
Donations	1,516	11	5	1,606	15	0
Collection Boxes	171	10	8	179	10	6
Lord Mayor's Hospital Fund	1,366	4	0	1,510	15	0
Country Congregational Collections	142	7	11	149	0	8
Workpeople's Donations	3,076	8	4	3,013	17	9
Bristol Medical Institutions Contributory Scheme	3,301	16	6	3,385	0	0
Invested Property, etc	3,531	9	1	3,475	4	7
Nursing Institutions	1,282	5	7	994	16	10
Patients' Payments	14,287	6	8	14,718	7	3
Other Receipts	121	12	9	141	18	1
Total Ordinary Income	£34,868	3	4	£35,283	11	0
EXTRAORDINARY.									
Legacies	7,396	14	9	4,729	2	5
Total Income	£42,264	18	1	£40,012	13	5

EXPENDITURE.

ORDINARY.				£	s.	d.	£	s.	d.
Provisions	8,355	0	9	8,812	16	4
Surgery and Dispensary	8,079	9	0	9,395	5	6
Domestic	7,182	11	7	7,699	18	4

Establishment	1,973	5	11	2,031	13	7
Salaries and Wages	21,625	5	1	24,159	14	7
Miscellaneous	884	16	9	1,048	17	11
Managements and Appeals	2,290	7	8	2,280	8	10
Rents, Rates and Taxes	253	10	7	269	17	1
Total Ordinary Expenditure ..	£50,644	7	4	£55,698	12	2

EXTRAORDINARY.

Bank Charges	1,438	14	2	1,541	1	0
Total Expenditure	£52,083	1	6	£57,239	13	2

The following are the number of patients treated :—

(Beds available, 269.)

In-patients.	1937.	1938.
Under treatment on January 1st ..	246	238
Admitted to December 31st	5,514	5,498
Total In-patients treated ..	5,760	5,736
Births	416	405
Daily average number of patients in hospital	251.98	249.79
Average period of residence of each patient (in days)	16.63	16.56
Total cost per occupied bed	£174 13 1	£178 0 7
Total cost per In-patient completed ..	7 19 3	8 1 3
Out-patients.		
New patients	16,233	18,678
Casualties and Emergencies	24,212	23,669
	40,445	42,347
Subsequent attendances	152,275	141,907
	192,720	184,254
Electrical and Massage Department.		
Electrical treatments	11,703	11,782
Massage and Remedial Exercises	8,638	6,398
Sunlight Treatments	5,773	5,566
Chiropody treatments	168	434
Speech Clinic.		
New patients	58	28
Treatments	528	279

Dental Department.					
Extractions	3,279	3,253	
Fillings and Dressings, etc.	12,249	13,821	
Radiological Department.					
New patients (X-ray)	7,431	8,400	
Attendances (X-ray)	2,473	2,056	
Deep Therapy Treatments	4,347	8,265	
Superficial Treatments	1,054	4,768	
Chaoul Treatments	—	708	
Radium applications	347	696	
Maternity Department.					
Patients attended in the ward	430	423	
Patients attended in the district	280	382	
Visits paid in the district	5,046	6,791	
Ante-Natal Clinic.					
New patients	739	672	
Attendances	3,846	1,632	

Independent Workpeople's Schemes have contributed a sum of £2871 in addition to payments of £2902 towards the cost of the maintenance of members receiving either In- or Out-patient treatment, and your Committee again extend their thanks to them for their valued help.

Your Committee would also express their thanks to the Bristol Medical Institutions Contributory Scheme for contributing £3385 and making payments amounting to £3502 in respect of members of the Scheme who received treatment in the wards and Out-patients' Department of the Hospital.

The thanks of your Committee have also been extended to Mr. E. Gwynne Vevers, the Chairman, and to the Committee of residents of Horfield for continuing to hold the Annual Carnival in aid of the Centenary Endowment Fund from which a further sum of £650 was received during the year, making the total amount received from this source during the past six years £3422 10s. 0d.

The Ladies' Needlework Guild held their Annual Exhibition of Work at the Hospital on November 3rd, when 5971 articles and £401 12s. 0d. in subscriptions were presented to the Hospital, and the grateful thanks of your Committee have again been extended to the members of the Guild for their continued and greatly valued help. The employees at the factories of Messrs. W. D. & H. O. Wills, Messrs. Mardon, Son & Hall, and Messrs. Franklyn Davey & Co. have continued to render assistance to the Guild by attending at the Hospital to undertake the repair and provision of bedding, linen, etc., and again your Committee have expressed their thanks to them, as also to the members of the Ex-83rd Bristol Company of Rangers and friends for their

weekly attendance at the Hospital to assist in the preparation of surgical dressings, etc.

The work in the Almoner's Department has continued to extend and to be of the utmost value, and in connection therewith the aid of the Samaritan Fund is gratefully acknowledged for the help given to necessitous cases after leaving the Hospital. In order to cope with the increasing work in this Department your Committee appointed Miss S. T. Hart, M.A., as a second Assistant Almoner. A report on the work of the Department will be found in detail on page 23.

During the past year eligible candidates have not been applying for training in the Nursing profession so freely as in the past and this no doubt is due largely to the conditions of service referred to by your Committee in their Report for the year 1937. Many suitable candidates have been lost because of the institution by the General Nursing Council of the Test Educational Examination, and your Committee is not alone in condemning the action of the Council in placing such a restriction on the recruitment of the necessary personnel to staff voluntary and other Hospital services at a time when many more trained nurses are required, and when other occupations offer more congenial conditions of employment with greater freedom to participate in outside interests.

The report of the Inter-departmental Committee on Nursing Services, so eagerly awaited by all those associated with this question, will, it is hoped, provide a solution to many of the problems which the present shortage of candidates has raised.

Your Committee recently decided to allow the Nursing Staff, when off duty during the evening, to return at 11 p.m., if they so desire, without the necessity of obtaining permission as in the past. Arrangements have been completed for the provision of additional staff to give relief during the long hours of night duty and each night nurse now has two hours off duty for meals and rest. Also two additional staff nurses have been appointed to lessen the strain and responsibility of the nurses in training.

With a view to reducing as far as possible the time given by the probationers to preparation for examinations, it has further been decided to reorganize the Hospital examinations upon the lines of the requirements of the State examinations, and it is hoped this reform will relieve the nurses in training of a certain amount of study.

With the ever increasing demands for shorter hours of duty and additional staff for special departments, etc., the accommodation available for the nursing staff for some time past has been sorely strained and new accommodation will have to be provided before any additions to the staff can be contemplated.

The resignation was received of Miss F. Baldwin, Assistant Matron, on her leaving to be married, and your Committee promoted Miss I. Marlow, the Sister Tutor, to fill the vacancy.

During the year 186 applications for training were received, and 24 candidates were selected and entered the Preliminary Training School for the eleven weeks course. All of these passed the qualifying examination and entered the Hospital wards for the three years' training, while six nurses were accepted for the two years' course of training.

In the **State Examinations** 26 candidates passed the Preliminary and 30 the Final examination, 30 nurses completed their training, of whom 14 were retained in the Hospital for staff duties, 12 joined the private Nursing Staff and 4 left for private reasons.

The **Annual Nurses Prize-giving** was held at the Hospital on December 9th, when Lady Apsley kindly presented the following medals and prizes : Gold Medal and Special Prize, presented by Mrs. Claude Fry, Nurse Dora H. Webber ; Silver Medal, Nurse Kathleen S. Davison ; Certificates of Efficiency, Nurses Ethel M. Read, Lucy N. Knapp.

Prizes for the Hospital examinations : Medical Nursing, Nurses Lucy N. Knapp, Sybil J. Hilliar ; Surgical Nursing, Nurses Ethel M. Read, Lucy N. Knapp and Olive Collyer ; Anatomy, Nurses Janet I. Webber, Doris L. Pile ; five Special Prizes, presented by Mr. Robert Cooke, Nurses Joan M. Green, Violet M. Herridge, Rita M. Guise, Kathleen M. Hirst, Daisy C. Crook ; Physiology and Hygiene, Nurses Margaret L. Malahar, Kate E. Cox and Violet E. Herridge ; Practical Nursing, Nurses Margaret Harris, and Mary Adams.

Nursing Staff Appointments.

Miss E. M. BENJAFIELD, Casualty and Out-patients' Sister, Bristol General Hospital.

Miss M. E. BIDGOOD, Overseas Nursing Association, Uganda.

Miss M. F. D. BIRCH, Church Missionary Society College, Chislehurst.

Miss J. D. BROCK, Sister-in-Charge, Colston and Bowles Wards, Bristol General Hospital.

Miss B. C. F. BROOM, Missionary College, Glasgow.

Miss F. E. BROWN, Junior Home and Night Sister, Bristol General Hospital.

Miss M. E. CARPENTER, Staff Nurse, Radcliffe Infirmary, Oxford.

Miss A. M. T. CORNISH, Junior Home and Night Sister, Bristol General Hospital.

Miss M. DAY, Sister-in-Charge, Preliminary Training School, Bristol General Hospital.

Miss G. R. ELLIS, Sister Housekeeper, The Hospital for Sick Children, Great Ormond Street, W.C.1.

Miss V. FULFORD, Health Visitor, Grays, Essex.

Miss I. M. GRIFFITHS, Sister, Bristol Eye Hospital.

Miss B. J. KELLAND, Health Visitor, Tiverton, Devon.

Miss M. M. MARCH, Sister-in-Charge, Fenwick Richards Ward, Bristol General Hospital.

- MISS I. MARLOW, Assistant Matron, Bristol General Hospital.
 MISS B. I. MILLAR, Southern Rhodesia Nursing Service.
 MISS B. M. MOON, Sister, Shepton Mallet Hospital.
 MISS F. H. MORLEY, Home and Night Sister, Bristol General Hospital.
 MISS E. M. MOULTON, Staff Nurse, Radcliffe Infirmary, Oxford.
 MISS B. M. OLVER, Princess Mary's Royal Air Force Nursing Service.
 MISS C. PALFREY, Factory Nurse, Messrs. Mardon, Son & Hall.
 MISS J. PANRUCKER, Staff Nurse, General Hospital, Leicester.
 MISS D. M. PARKER, Sister, Royal West of England Sanatorium,
 Weston-super-Mare.
 MISS M. L. PERRY, Casualty Clinic, Knowle West.
 MISS D. M. PHILPOTT, Staff Nurse, Bristol Eye Hospital.
 MISS M. C. PLUCKNETT, Senior Sister Tutor, Bristol General Hospital.
 MISS A. M. PORTER, Sister, Royal West of England Sanatorium,
 Weston-super-Mare.
 MISS J. N. SCANNELL, Queen Alexandra's Imperial Military Nursing
 Service.
 MISS F. SHORT, Princess Mary's Royal Air Force Nursing Service.
 MISS J. M. SLADE, Sister-in-Charge, Fry and Dod Wards, Bristol
 General Hospital.
 MISS A. M. STANDING, Night Sister, Liverpool Hospital for Women.
 MISS E. M. E. TAPPER, Casualty Clinic, Knowle West.
 MISS D. E. WAITE, Sister, Swindon and North Wilts. Victoria Hospital.
 MISS W. WOODS, Health Visitor, Croydon.

MASSAGE APPOINTMENTS :—

- MISS N. COMBEN, Assistant Masseuse, Bristol General Hospital.
 MISS E. G. ROWSELL, Assistant Teacher, Physiotherapy Department,
 Bristol Royal Infirmary.
 MISS E. F. SIMPSON, Assistant Masseuse, Bristol General Hospital.

Twenty-eight Pupil Midwives completed their training and passed the examination of the Central Midwives Board.

Six pupils completed the Housekeeping Course and were awarded certificates accordingly.

Lectures during the year have been given to probationers and midwifery pupils by the following members of the Honorary Staff : Professor C. B. Perry, Dr. H. J. Orr-Ewing, Dr. Norman C. Burgess, Dr. C. Corfield, Mr. A. E. Iles, Mr. G. R. Scarff, Mr. G. M. FitzGibbon, Mr. R. V. Cooke, Mr. F. J. Hector, and Dr. H. H. Carleton has conducted the qualifying examination of the pupils in the Preliminary Training School.

In concluding their report for 1938 your Committee desire to express their appreciation of the work of the Matron and those who serve under her, of the Secretary and his staff, and of the services of the Honorary Medical and Surgical Staff.

Medical Report—1938.

IN-PATIENTS.

In the House at the end of 1937.	Admitted.				TOTAL
	By Subscribers' Notes.	Out-patients, urgent cases.	Accidents without Notes	Medical Emergencies without Notes.	
238	1457	3336	304	806	6141

TOTAL	Discharged.					In the House at the end of 1938.
	Well	Relieved.	In statu quo.	Died.	Births.	
6141	3258	1864	77	347	359	236

Average daily number of Beds occupied .. 249.79

Average stay in Hospital of In-Patients, 16.56 days (1937, 16.63).

Daily average percentage of Beds occupied to Beds available, 92.86.

OUT-PATIENTS.

Under treatment at end of 1937	6,524
New Patients	18,678
Casualties and Emergencies	23,669
Attendances	141,907
Total	190,778
Under treatment at end of 1938	Medical 2,901	Surgical 2,349	Casualties 1,410	Total 6,660

COMPARATIVE STATEMENT.

Admitted in	..	1934	1935	1936	1937	1938
In-Patients	5,127	5,384	5,369	5,514	5,498
Out-Patients..	..	37,411	39,100	40,205	40,445	42,347
Total	42,538	44,484	45,574	45,959	47,845

ADMITTED SINCE THE ESTABLISHMENT OF THE HOSPITAL IN THE YEAR 1832.

In-Patients	221,593
Out-Patients	2,217,570
Total	2,439,163

JOINT RADIOLOGICAL DEPARTMENT

1938

During the past year several changes have taken place in this Department. Four new rooms have been taken over to deal with the increasing number of X-ray treatments. These newly appointed rooms consist of:—

1. A room containing two Chaoul Low-voltage Near-distance X-ray tubes.
2. A room to accommodate the Superficial X-ray Therapy apparatus.
3. The other two rooms will hold a new 220 kv. apparatus together with the present Deep-therapy plant.

The Deep-therapy and Superficial plants are being moved in accordance with the Committee's scheme for the expansion of the Department and to keep all the apparatus near together to facilitate working.

The Staff of the Department has been strengthened by the addition of a part-time Physicist.

The 489.28 mg. of radium loaned by the Radium Commission is still available at the Joint Department in addition to the 420 mg. owned by the Hospital and the 200 mg. by the Royal Infirmary—a total of 1109.28 mg. National Radium is not available for hire outside the Institution. Radon can be obtained from London when required.

TREATMENTS GIVEN.—January–December.

Deep Therapy	8265
Superficial Therapy	4768
Radium	695

HOSPITAL RADIUM is available too for use outside the Hospital, subject to the following rules and payment of fees as set out hereunder.

RULES FOR USE OF HOSPITAL RADIUM.

1. The use of the Radium in all cases outside the Hospital shall be confined to the Members of the Honorary Staffs of the Bristol General Hospital or of other Hospitals.

2. All details in connection with the issue and receipt of the Radium, both inside and outside the Hospital, shall be in the hands of the Secretary in conjunction with the members of the Staff Radium Sub-Committee, and no Radium shall be in use without a complete record of the same being completed first in the Secretary's Office.

3. The Bristol General Hospital and the Honorary Staff shall have first claim on the use of the Radium. Discretionary powers shall be allowed to the members of the Staff Radium Sub-Committee in deciding on the urgency of cases as to its use inside or outside the Hospital.

4. When in use, Radium must never pass out from the direct charge of a Medical Practitioner or a qualified Nurse, except while in postal transit, when it must be fully insured against loss.

FEES.

3s. 6d. per 100 milligramme hours.

(Minimum charge, £1 1s. 0d.)

Transport Fee, £1 1s. 0d.

RADIUM AVAILABLE.

Applicators.

1 Eye Spatula ..	5 mgrm.	} Screening Lead 1 & 2 mm. Silver 1 mm.
1 Flat ..	5 mgrm.	
1 „ ..	10 mgrm.	
2 „ (each) ..	15 mgrm.	
1 „ ..	20 mgrm.	
1 „ ..	30 mgrm.	

Needles.

120 of	1 mgrm. each ..	(Plat. walls 0.5 mm.)
10 of	1 mgrm. „ ..	(„ „ 0.3 mm.)
20 of	2 mgrm. „ ..	(„ „ 0.5 mm.)
10 of	5 mgrm. „ ..	(„ „ 0.3 mm.)
5 of	10 mgrm. „ ..	(„ „ 0.3 mm.)
2 of	25 mgrm. „ ..	(„ „ 0.3 mm.)

Almoner's Report.

The year 1938 shows a decrease in the number of Patients admitted and the total amount of the receipts shows an increase in the money received by and on behalf of the Patients.

Valuable contributions have been received from the Contributory Schemes (*see* page 26), and individual Patients have been generous in giving towards the cost of their maintenance. There has been a larger number of free Patients due to the fact that there is still a great deal of unemployment in Bristol, and there are also a considerable number of Patients who are not yet members of any Contributory Schemes.

Total Number of Patients admitted from 1st Jan. to 31st Dec., 1938	Total Number of Patients in respect of whom payment was made towards the cost of maintenance		Total Number of Free Patients and those who were unable to pay for maintenance		Total Number of Patients for whom payment is definitely promised	
5,903	3,787	64.15%	1,956	33.14%	160	2.71%

PAID BY AND ON BEHALF OF IN-PATIENTS as follows :—

£1 1s. 0d. and over per week.	15/- per week.	12/6 per week.	10/6 per week.	7/6 per week.	5/- per week.	4/- or less per week.	Free Patients.	Staff & Babies.	P'ments p'mised but not received
3,189 54.03%	111 1.88%	34 0.58%	193 3.27%	65 1.10%	92 1.56%	103 1.74%	1,535 26.0%	421 7.13%	160 2.71%

TOTAL AMOUNT PAID BY AND ON BEHALF OF IN-PATIENTS

1st Jan. to 31st Dec., 1938 £10,665 16 4

TOTAL AMOUNT PAID BY AND ON BEHALF OF OUT-PATIENTS

1st Jan. to 31st Dec., 1938 £3,476 14 0

£14,142 10 4

The After-Care and Social Service for the Patients has increased. 817 Patients have been sent to the Queen Victoria Jubilee Convalescent Home, and a larger number than ever have been sent to other Convalescent Homes, including the Royal West of England Sanatorium, Weston-super-Mare.

Since Miss Hart's appointment in July, 1938, the After-Care work in the Radio Therapy Department has been extended. Patients

coming to this Department often need help with fares and extra nourishment. Patients living out of Bristol who are not ill enough to be admitted have been sent to the Home of Rest in Upper Belgrave Road while attending the Hospital for their treatment in the Radio Therapy Department. All Patients in this Department have to be seen about arrangements for payment.

424 Patients have been sent to other Convalescent Homes.

243 Patients have been supplied with Appliances.

224 Patients have been given help for Fare, Food, or Clothes.

404 Patients have been supplied with Dentures.

(See page 25)

GENERAL STATISTICS OF THE ALMONER'S DEPARTMENT.

FOR THE YEAR ENDING DECEMBER 31ST, 1938.

The Almoner has co-operated with the following agencies and persons, to whom special thanks are due for their help :—

The Ladies' Committee of the Hospital.
 Bristol Civic League.
 Bristol Crippled Children's Society.
 Bristol Diocesan Moral Welfare Association.
 Bristol Women's Aid Society.
 British Legion, United Service Fund and Officers' Association.
 Catholic Women's League.
 Church Relief Committees.
 District Nurses.
 Mrs. Dyer, Kings Hill Farm.
 Employers and Secretaries of Hospital and Benevolent Funds.
 Guild of the Handicapped.
 Hospital Saving Association.
 Insurance Societies.
 Misericordia Society.
 National Society for the Prevention of Cruelty to Children.
 Oldland Rest Home Fund.
 Public Assistance Committees of Bristol and neighbouring Counties.
 Public Health Authorities of Bristol and neighbouring Counties
 (including Tuberculosis Departments, Education Departments and
 Housing Committee).
 Rotary Club of Bristol.
 Royal Naval Benevolent Fund.
 Royal Surgical Aid Society.
 Society of St. Vincent de Paul.
 Soldiers', Sailors' and Airmen's Families' Association.
 University and Broad Plain Settlements.
 The Samaritan Fund Committee.
 Those who have lent cars.
 Those who have visited Homes and sent in Reports.
 Those who have given Subscribers' Notes for Convalescent Homes and
 the Royal Surgical Aid Society.

Patients have been helped by :—

Bristol Civic League	22
Bristol Crippled Children's Society	115
Firms and Hospital Saving Association	56
National Health Insurance	119
Public Health Department	8
Education Department	3
Housing Department	19
Public Assistance Committee	66
Tuberculosis Department	17
Service Funds	78
Women's Aid Association and Diocesan Moral Welfare Association	10
De Winton and B. C. Lucas Funds	91
Samaritan Fund	204
Others	205

Payments for Appliances.

Patients	£212	6	10
National Health Insurance	44	3	4
Firms, Hospital Saving Association, and Insurance Companies	11	19	0
Public Health Authorities and Public Assistance Committees ..	3	1	7
Church Relief Committees, Bristol Civic League, and others ..	30	13	4
De Winton and B. C. Lucas Funds	93	13	11
	<u>£395</u>	<u>18</u>	<u>0</u>

Payments for Fares, Food, and Clothes.

Samaritan Fund	£54	8	11
Grant to Misericordia Society	10	10	0
	<u>£64</u>	<u>18</u>	<u>11</u>

Payments for Convalescence.

Patients	£126	3	0
National Health Insurance	93	6	0
Firms, Hospital Saving Association	76	4	9
Public Health Authorities and Public Assistance Committee ..	34	13	6
Samaritan Fund	110	9	4
Church Relief Committees, Civic League, and others	55	11	0
	<u>£496</u>	<u>7</u>	<u>7</u>

Payments for Dentures.

Patients	£735	15	7
National Health Insurance	74	8	10
Public Health Authorities and Public Assistance Committees ..	91	1	0
Service Funds	37	1	4
Samaritan Fund	32	2	6
Others	59	3	0
	<u>£1029</u>	<u>12</u>	<u>3</u>

Total Amount spent on After-Care.

APPLIANCES	£395	18	0
CONVALESCENCE	496	7	7
FARES, FOOD, ETC.	64	18	11
DENTURES	1029	12	3
	<u>£1986</u>	<u>16</u>	<u>9</u>

Payments made by Firms during 1938 and Hospital Contributory Schemes.

	£	s.	d.
Amalgamated Society of Woodworkers	37	10	0
Ashton Containers Ltd.	16	10	0
Bath Hospital Schemes (Hospital Services and Box Collecting Scheme)	38	7	6
Bennett Bros. Ltd.	9	5	0
Bridgwater Hospital League	62	5	6
Bristol Aeroplane Co. Ltd.	520	9	6
Bristol Co-operative Society Ltd.	82	5	0
Bristol Corporation (Electricity Department)	68	1	6
" " No. 3 District	5	8	0
" " No. 4 "	24	8	0
" " No. 7 "	11	1	6
" " No. 10 "	10	5	0
Bristol Gas Co.	86	1	0
Bristol Medical Institutions Contributory Scheme	3502	12	6
Bristol Tramway & Carriage Co. Ltd.	222	16	0
Bristol Water Works Co... .. .	21	0	0
Burnham Hospital League	45	19	0
Braby, Fredk., & Co. Ltd.,	17	8	0
Butler, William & Co.	5	10	0
Birmingham Hospital Scheme	15	18	0
Blandford Hospital Scheme	11	8	0
Bristol Brewery, Georges & Co., Ltd.	35	5	0
Capper, Pass & Sons Ltd.	38	5	0
Carsons Ltd.	29	8	0
Cattybrook Brick Co. Ltd.	7	13	0
Chepstow and District Hospital Fund	27	6	0
Colthurst & Harding Hospital Fund	33	7	0
Co-operative Wholesale Society Ltd.	30	14	0
" " " " (Avonmouth Department)	8	3	0
Crittall Hospital Scheme	12	13	0
Cirencester Hospital Scheme	4	19	0
Cheltenham Hospital Scheme	0	6	0
Chipping Sodbury Hospital Scheme	1	7	0
Ebbw Vale Workman's Medical Society	3	3	0
Edward, Ringer & Biggs	0	18	0
Exeter & W. Counties Hospital Scheme	18	1	6
Franklyn, Davey & Co.	25	1	0
Frome Hospital League	8	11	0
Fry, J. S. & Sons Ltd.	127	17	6
Gardiner, Sons & Co. Ltd.	3	3	0
Great Western Railway Benefit Fund	44	13	0
Glastonbury Hospital Scheme	66	12	8
Gloucester Hospital Scheme	6	15	0
Golden Valley Paper Mills Ltd.	0	3	0
Harris, C. & T. (Calne) Ltd.	2	17	0
Hospital Saving Association	1122	8	0
Holdfast Boots Ltd. Hospital Scheme	10	13	0
Imperial Chemical Industries Ltd.	13	7	6
Imperial Tobacco Co. Ltd.	4	1	0
Kingswood & West of England People's Voluntary Hospital Guild	262	0	0
Lister, R. A. & Co. Ltd.	3	3	0

				£	s.	d.
London, Midland & Scottish Railway	96	12	3
Lysaght, John Ltd.	44	17	0
Mangotsfield Hospital Scheme	5	12	0
Mardon, Son & Hall	364	16	0
Metal Agencies Co. Ltd.	7	14	0
Minehead Hospital Scheme	22	8	0
Norwich Hospital Scheme	4	4	0
National Nautical School..	12	17	0
National Smelting Co. Ltd.	100	19	0
Oakhill Hospital Scheme	6	10	6
Pountney & Co. Ltd. (Bristol Potteries)	2	6	0
Packer, H. J. & Co. Ltd.	29	7	6
Paulton Hospital League..	89	1	0
Plymouth Hospital Scheme	6	12	0
Purnell Foods Products	0	18	0
Royal Gwent (Newport) Hospital Scheme	3	12	0
Radcliffe Hospital Association	2	9	0
Robertson, James & Co. Ltd.	1	19	0
Robinson, E. S. & A. Ltd.	109	7	0
Salisbury Hospital Scheme	9	5	0
Shepton Mallet Hospital League	75	10	0
Shaftesbury Hospital Scheme	0	4	0
Strachan & Henshaw Ltd.	4	1	0
Skinner & Board Ltd.	1	7	0
Somerset Miner's Scheme	61	0	0
Stroud Hospital League	6	13	6
Sussex Hospital Scheme	0	6	6
Swindon Hospital League	26	11	0
Taunton Hospital League	29	18	0
Thomas, Christopher & Bros. Ltd...	1	11	0
Todd & Co. Ltd.	21	14	0
Trowbridge Hospital Scheme	15	5	0
Tredegar Medical Aid Society	32	8	0
Warminster Hospital League	3	8	0
Wells Hospital League	71	17	6
Westbury (Wilts) Hospital League	11	5	0
Weston-super-Mare Hospital Scheme	201	7	0
Wills, W. D. & H. O.	401	11	0
Wincanton Hospital League	16	10	0
Wotton Bros.	0	12	0
Wolverhampton Hospital Scheme	2	2	0
Yeatman Hospital League	42	0	0
				<u>£8715 10 11</u>		

The Samaritan Fund of the Hospital has collected £214 13s. 9d. for help with convalescence, fares, extra nourishment, etc.

This fund is used to obtain help in emergencies for the assistance of Patients who are in need, and are not eligible for help from other sources. This help is invaluable, and special thanks are due to the Samaritan Fund Committee for their help and interest.

A separate report of the Samaritan Fund and After-Care work has been published.

**** The Subscribers are respectfully requested to pay particular attention to the following extracts from the*

Rules of the Institution.

Annual Subscribers of Two Guineas and upwards, the amount being a personal and not a collective subscription, shall be Governors of the Hospital, and be entitled to recommend two In-patients and six Out-patients in the course of a year, and for every additional such subscription of One Guinea shall be entitled to recommend one additional In-patient and three additional Out-patients.

Annual Subscribers of One Guinea shall be entitled to recommend three Out-patients during the year.

Clergymen and Ministers of any denomination obtaining donations of Five Guineas and upwards in any year to the Hospital shall be Governors for that year.

Every Clergyman and Minister of any denomination making or authorizing collections to be made in his Church or Chapel, for the benefit of the Hospital, shall be entitled to a number of Recommendation Notes of Admission during the current year according to the following scale :—

For every collection of £5 5s. and	}	1 In-patient Note and
under £10 10s.		6 Out-patient Notes.
" " " £10 10s. and	}	2 In-patient Notes and
under £15 15s.		12 Out-patient Notes.
" " " £15 15s. and	}	3 In-patient Notes and
under £21		18 Out-patient Notes.
" " " £21 and upwards	}	4 In-patient Notes and
		24 Out-patient Notes.

Any body of Workmen making donations shall be entitled to Notes of Admission according to the scale for Annual Subscribers.

Subscribers shall have the option of exchanging each In-patient Note for three Out-patient Notes, and *vice versa*.

Donors of Fifty Pounds and upwards in one sum shall be Life Governors, and have the privileges of Annual Subscribers of Four Guineas and upwards ; Donors of Thirty Pounds in one sum shall be Life Governors, and have the privileges of Annual Subscribers of Two Guineas ; and Donors of not less than Fifteen Pounds in one sum shall be Life Subscribers, with the privileges of Subscribers of One Guinea.

Every Annual Subscription shall be considered as due on the first day of January in each year, unless a written notice withdrawing

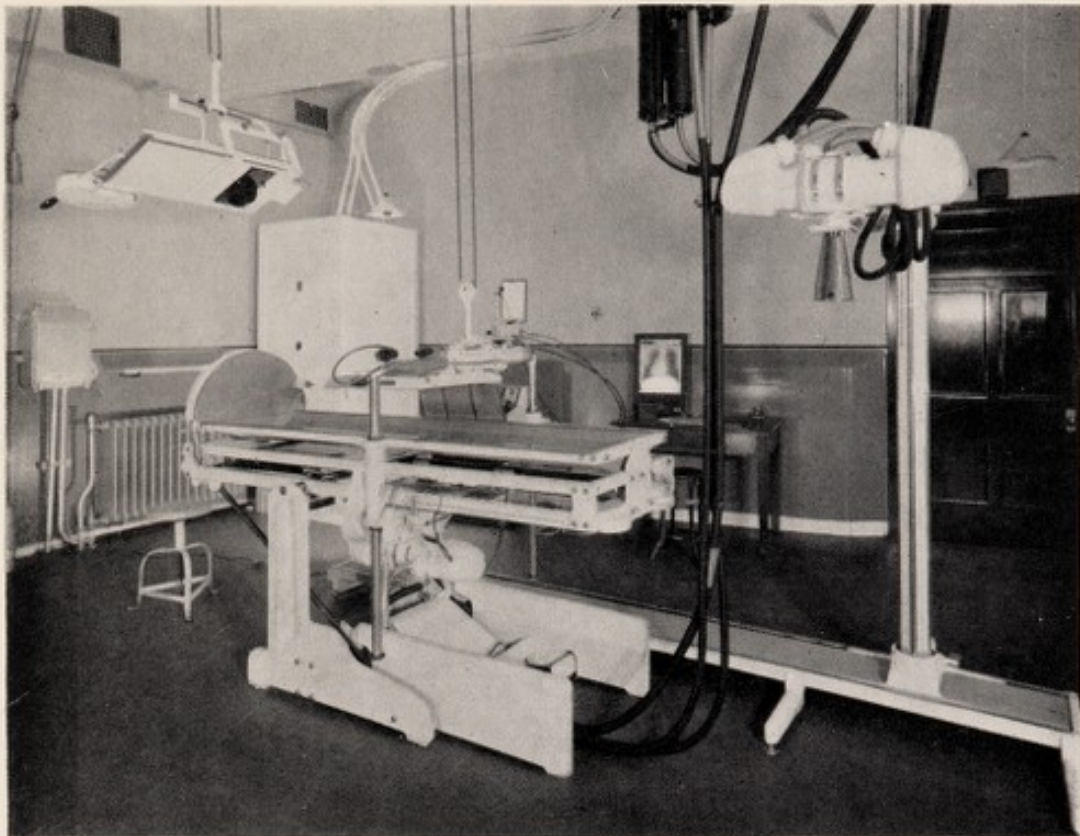

DIAGNOSTIC X-RAY APPARATUS

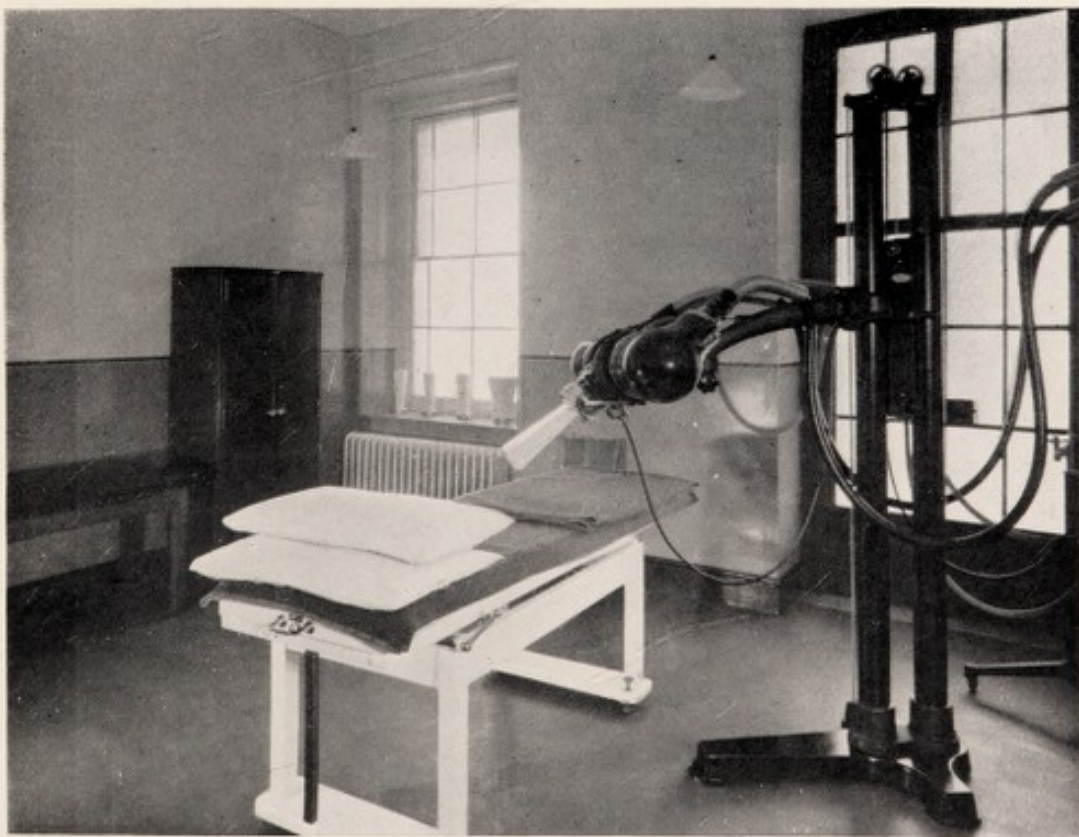

DEEP X-RAY APPARATUS

such subscription shall have been sent or given to the Secretary at least one month before that day. No Governor shall be entitled to vote at any Board who was not a Governor for the preceding year, and whose subscription for the current year shall be six calendar months in arrear at the time of the Meeting. And no Governor or Subscriber whose subscription shall be in arrear for six calendar months shall be entitled to recommend Patients.

At every General or Special General Board every Governor shall be entitled to one vote, and to an additional vote for every further sum of Two Guineas beyond the first subscribed for the then current year. Life Governors who have at any time contributed £50 in one sum shall be entitled to two votes for every complete sum of £50 so contributed. Life Governors who have contributed £30 in one sum shall be entitled to one vote for every complete sum of £30 so contributed. Life Governors who are also Governors by virtue of annual subscriptions shall be entitled to votes in respect of both qualifications. The Employees of every Employer who contribute not less than £10 per annum to the funds of the Hospital may send to the Secretary on or before 28th day of February in any year the name and address of one of their number for every complete sum of £10 so contributed, together with a certificate signed by the Employer or some one authorized by him that the person whose name is so sent is *bona fide* in his employ, and every such person provided he remains so employed shall be considered a Governor for the year ensuing and be entitled to one vote, but this rule shall not prevent such Employees as aforesaid sending to the Secretary as before mentioned the same name in respect of more than one complete sum of £10, in which case each such person shall be entitled to one vote for each complete sum of £10 in respect of which his name shall be so sent in. Provided that, save as in this clause mentioned, no collective subscription shall confer the right of voting. Provided also that no Governor shall be entitled to more than twenty-five votes altogether, exclusive of the casting vote of the Chairman. Votes may be given either in person or by proxy, but no person shall be appointed a proxy who is not a Governor. In case of equality of votes the Chairman shall have a casting vote in addition to any other vote or votes to which he may be entitled under these rules, and unless otherwise provided by these rules all matters shall be decided by a majority of the votes of the Governors present in person or by proxy and voting.

A proxy shall be lodged with the Secretary not later than 12 o'clock on the day before the meeting unless that day be a Sunday. If such day be a Sunday then the proxy must be lodged as aforesaid not later than 4 o'clock in the afternoon of the Friday before the meeting. Every instrument of proxy shall be issued by the Secretary, and shall be in such form as the Committee shall from time to time determine.

Regulations for Patients.

IN-PATIENTS.

Such persons only shall be eligible for admission as In-patients as are unable to pay for medical attendance and support outside, according to the urgency of the case and the accommodation available.

With the exception of necessitous cases, In-patients are required to contribute 21s. per week towards the cost of their maintenance; free treatment will, however, be given as heretofore to all patients who satisfy the Almoner of their inability to pay the above charge.

Patients shall present themselves with the necessary notes for admission between 10.30 and 11 a.m. daily (Sundays excepted). They are to be clean, to bring a change of linen, brush and comb, soap and towel. It is most essential, and will often prevent disappointment and inconvenience, if patients living at a distance from the Hospital, and wishing to be admitted, will first forward their notes, together with a certificate from their own doctor, to the Secretary at the Hospital, and notice will then be sent when there is a vacant bed.

Visiting days—Tuesdays, 6 to 7 p.m., Thursdays and Sundays, 3 to 4 p.m.

Patients suffering by casualties or other sudden emergencies requiring immediate attention shall be at all times admissible without notes.

Lying-in notes may be obtained free of charge on application at the Hospital on Mondays, Wednesdays, and Fridays at 11 a.m.

The Physicians and Surgeons visit the Wards as under :—

Mornings.

Dr. J. A. BIRRELL	Mondays and Thursdays.
Dr. C. BRUCE PERRY	Mondays.
Dr. H. J. ORR-EWING	Fridays.

Afternoons at 1.0 o'clock.

Dr. H. H. CARLETON	Mondays and Thursdays.
Dr. C. BRUCE PERRY	Wednesdays.
Dr. H. J. ORR-EWING	Mondays and Tuesdays.
Mr. C. A. MOORE	Tuesdays, Wednesdays, and Fridays.
Mr. DUNCAN WOOD	Mondays and Thursdays.
Mr. D. G. C. TASKER	Mondays and Thursdays.
Mr. H. J. DREW SMYTHE	Tuesdays.
Mr. F. J. HECTOR	Fridays.
Mr. A. E. ILES	Mondays and Thursdays.
Mr. A. J. WRIGHT	Thursdays.

OUT-PATIENTS.

Out-patients will present their notes daily at 12.30 o'clock (Sundays excepted), and such persons only will be admitted as are unable to pay for suitable advice and medicine.

Out-patients, with the exception of necessitous cases, are required to pay a registration fee of 6d. at each attendance, and an additional 6d. for medicines or dressings, etc., when supplied. X-Ray, electrical, massage, and dental treatment, 1/- for each attendance. (The maximum payment to be paid in any week will be 2s.)

Insured patients are required to bring a note from their panel doctor, stating that Hospital out-patient treatment is necessary; they will be charged the same rates as other patients.

Free treatment will be given to all patients who satisfy the Almoner of their inability to pay the above charges.

Out-patients shall not attend for a longer period than two months without a fresh note, and any patient failing to attend for three weeks in succession will require to be re-admitted.

The Physicians and Surgeons attend as under :—

Physicians :

Dr. H. H. CARLETON	Tuesdays.
Dr. J. A. BIRRELL	Wednesdays.
Dr. C. BRUCE PERRY	Mondays.
Dr. H. J. ORR-EWING	Thursdays and Fridays

Women's Diseases.

Mr. H. J. DREW SMYTHE	Tuesdays and Fridays at 11 a.m.
Mr. F. J. HECTOR	Mondays and Wednesdays at 11 am.

Ante-Natal Clinic and Obstetric Out-patients.

Mr. F. J. HECTOR	Wednesdays at 2 p.m.
------------------	----	----	----------------------

Skin Cases.

Dr. BURGESS Tuesdays and Fridays.
-------------	----	----	--------------------------

X-Ray Treatment Cases.

Dr. F. GOWER BERGIN	Tuesdays and Fridays.
---------------------	----	----	-----------------------

Massage and Electrical Cases.

Dr. A. T. SPOOR	Mondays and Fridays.
-----------------	----	----	----------------------

X-Ray Cases.

Dr. F. GOWER BERGIN	Mondays, Tuesdays, and Fridays.
Dr. G. B. BUSH Wednesdays and Thursdays.

Surgeons :

Mr. CLIFFORD A. MOORE	..	Tuesdays.
Mr. DUNCAN WOOD Mondays,
Mr. D. G. C. TASKER Wednesdays.
Mr. G. M. FITZGIBBON Tuesdays and Fridays.
Mr. ROBERT COOKE Mondays, Wednesdays, and Thursdays.

Eye Cases.

Mr. A. E. ILES Mondays and Thursdays.
----------------	----	----	---------------------------

Ear, Nose and Throat Cases.

Mr. A. J. WRIGHT	Tuesdays.
Mr. G. SCARFF Wednesdays and Fridays

Dental Cases.

Patients are seen daily, 9 a.m. to 4.30 p.m.

Saturdays, 9 a.m. to 1 p.m.

Mr. N. H. KETTLEWELL	Mondays and Thursdays.
Mr. S. K. RIGG Mondays and Fridays.
Mr. F. R. HOGBIN	Tuesdays and Thursdays.
Mr. J. WELLS Wednesdays and Fridays.

Bristol General Hospital.

INCOME AND EXPENDITURE ACCOUNT

Income.

A.—ORDINARY.		£	s.	d.	£	s.	d.
I.—Annual Subscriptions (see page 48)	..	6,108	5	4			
II.—Donations (see page 103)	..	1,606	15	0			
Collecting Boxes (see page 107)	..	179	10	6			
III.—Lord Mayor's Hospital Fund	..	1,510	15	0			
IV.—Congregational Collections, apart from Lord Mayor's Hospital Fund (see page 111)	149	0	8			
V.—Workpeople's Collections (see page 108)		3,013	17	9			
VI.—Bristol Medical Institutions' Contributory Scheme	3,385	0	0			
					15,953	4	3
VII.—Invested Property, etc.—							
Dividends (General Purposes)	..	561	8	10			
„ (Bed and other Endowment Funds)	2,419	10	8			
Rents (less outgoings)	142	19	7			
Ground Rents	56	6	7			
Income Tax returned	255	14	2			
Other Interest	39	4	9			
					3,475	4	7
VIII.—Nursing Institution—							
Private Nurses—Balance of Account		478	10	5			
Nurses' and Probationers' Fees, etc.	..	463	7	10			
Co-operative Nurses	52	18	7			
					994	16	10
IX.—Receipts on account of Services to Patients—							
(a) From In-patients	2,498	15	3			
(b) „ Out-patients	3,931	11	9			
(c) „ Public Authorities	..	443	7	4			
(d) „ Approved Societies	..	206	1	10			
(e) „ Other Services	7,638	11	1			
					14,718	7	3
Carried forward		£35,141	12	11			

Bristol General Hospital.

for the Year ending December 31st, 1938.

Expenditure.

A.—MAINTENANCE.					£	s.	d.	£	s.	d.
I.—PROVISIONS—										
Meat	2,064	13	11			
Fish, Poultry, etc.			590	12	9			
Butter, Bacon, etc.			1,089	5	5			
Eggs	203	13	6			
Milk	1,834	8	6			
Bread, Flour, etc.			559	13	2			
Grocery	1,413	7	7			
Vegetables and Fruit			880	3	3			
Malt Liquors	83	13	4			
Aerated Water and Ice	93	4	11			
								8,812	16	4
II.—SURGERY AND DISPENSARY—										
Drugs, Chemicals, Disinfectants, etc...					3,310	8	10			
Dressings, Bandages, etc.	1,914	13	0			
Instruments and Appliances			871	8	6			
Wines and Spirits..	35	10	4			
Pathological and Museum	301	7	11			
Dental Department	520	6	9			
Massage and Light Departments	67	14	10			
X-Ray Department	1,795	14	9			
Sundries	578	0	7			
								9,395	5	6
III.—DOMESTIC—										
Renewal and Repair of—										
Furniture	400	3	0			
Bedding and Linen	222	15	11			
Hardware, Crockery, Brushes, etc...			403	11	1			
Cleaning and Chandlery	672	0	1			
Water	623	19	5			
Fuel and Lighting—										
(a) Coal	3,153	7	5			
(b) Gas	683	5	1			
(c) Electric Current	982	14	9			
(d) Oil, Wood, etc.	5	2	3			
Uniforms..	385	13	9			
Sundries	167	5	7			
								7,699	18	4
					Carried forward £25,908 0 2					

Income—continued.

			£	s.	d.
	Brought forward		35,141	12	11
X.—Other Receipts.—					
Sale of Waste, etc.	141	18	1
			<u>£35,283</u>	<u>11</u>	<u>0</u>

Carried forward 35,283 11 0

Expenditure—continued.

			£	s.	d.	£	s.	d.
	Brought forward		25,908	0	2			
IV.—ESTABLISHMENT—		£	s.	d.				
Insurance	169	9	4				
Renewals and Repairs	1,050	6	8				
Annual Cleaning	804	7	7				
Garden	7	10	0				
					2,031	13	7	
V.—SALARIES AND WAGES—								
Medical	2,942	0	8				
Dispensing	1,284	16	2				
Nursing	8,892	13	8				
Other Officers	2,285	9	7				
Mechanics	2,313	14	8				
Porters	1,942	6	9				
Domestic Servants	1,005	8	4				
Scrubbers	3,028	9	6				
Pensions	464	15	3				
					24,159	14	7	
VI.—MISCELLANEOUS—								
Printing and Stationery	549	11	3				
Postages	482	1	2				
Advertisements	5	18	6				
Sundries	11	7	0				
					1,048	17	11	
TOTAL COST OF MAINTENANCE ..						53,148	6	3
B.—ADMINISTRATION.								
I.—MANAGEMENT—								
Official Salaries	1,130	11	8				
Pensions	111	10	10				
Official Printing and Stationery	158	1	3				
Official Postage and Telegrams	80	0	8				
Official Advertisements	21	12	6				
Auditors' Fee	52	10	0				
Sundries	57	14	2				
					1,612	1	1	
II.—FINANCE—								
Appeals..	132	4	1				
Commission	536	3	8				
					668	7	9	
TOTAL COST OF ADMINISTRATION ..						2,280	8	10
TOTAL COST OF MAINTENANCE AND ADMINISTRATION		£55,428	15	1
					Carried forward	£55,428	15	1

Income—continued.

			£	s.	d.
		Brought forward	35,283	11	0
TOTAL ORDINARY INCOME ..			£35,283	11	0
B.—EXTRAORDINARY.					
I.—LEGACIES—					
			£	s.	d.
Exors. of Albert M. Fry	2,000	0	0
„ Bertie Mills	823	7	6
„ John W. Jefferies	506	13	4
„ J. H. Stephens	500	0	0
„ Matilda Mercer	379	13	3
„ Sir Thomas J. Lennard	217	13	4
„ Charles E. Beavis	180	0	0
„ H. L. Phelps	45	0	0
„ G. W. Stevens	25	0	0
„ Duncan Neale	20	0	0
„ Samuel Fudge	15	0	0
„ James Wardle	10	0	0
„ Maria Crew	6	15	0
			4,729	2	5
Less Transfer to John and Matilda Mercer					
Beds Fund	379	13	3
				4,349	9 2
TOTAL INCOME				39,633	0 2

Balance, being excess of total expenditure over total					
income
				17,606	13 0
				£57,239	13 2

Expenditure—continued.

			£	s.	d.
		Brought forward	55,428	15	1
C.—RENT, RATES AND TAXES	269	17	1
TOTAL ORDINARY EXPENDITURE			55,698	12	2
D.—EXTRAORDINARY EXPENDITURE.					
I.—Interest, Bank Charges	1,541	1	0
TOTAL EXPENDITURE			57,239	13	2
			<u>£57,239 13 2</u>		

Audited this Account,

Bristol, 28th February, 1939.

A. R. ROBINSON, { Hospital
ROBERT HALL WARREN { Auditors.

HUDSON, SMITH, BRIGGS & Co., CHARTERED ACCOUNTANTS.

Bristol General Hospital.

LIST OF INVESTMENTS.—GENERAL PURPOSES FUNDS.

£	s.	d.		£	s.	d.
			Loan to Bristol Corporation, 3 $\frac{1}{2}$ % ..	2,800	0	0
			Mortgage „ (part) 3 $\frac{1}{2}$ % ..	2,080	4	6
717	0	0	Great Western Railway 5% Rent Charge Stock	1,312	2	2
668	17	6	London, Midland & Scottish Railway 4% Pref. Stock ..	770	9	10
2,812	0	0	London & North Eastern Railway 4% 2nd Pref. Stock ..	2,424	10	0
1,032	0	0	Southern Railway 5% Pref. Stock ..	1,498	10	3
1,301	0	0	London & North Eastern Rly. 4% 1st Pref. Stock	1,398	15	0
2,300	0	0	London, Midland & Scottish Rly. 4% Pref. Stock	2,425	14	0
1,200	0	0	Bristol Gas Co. 4% Deb. Stock ..	1,639	19	5
4,425	0	0	London, Midland & Scottish Rly. 4% Deb. Stock	4,993	16	6
450	0	0	Bristol Corporation 3 $\frac{1}{2}$ % Perp. Deb. Stock ..	306	0	0
100	0	0	Funding Stock 4% (1960-1990) ..	79	5	0
400	0	0	Bournemouth Gas and Water Coy. Max. 7% Stock	490	0	0
72	0	0	J. R. Phillips & Co., Ltd., Bristol, £1 Ord. Shares	72	0	0
16	0	0	„ „ „ £1 6% Pref. „	16	0	0
			Estate of John Bicknell, Sundry Investments (Bal.)	0	12	6
			Ground Rent, No. 6, Wells Street ..	202	5	0
			LENNARDS LTD.—			
			1,000 Ordinary Shares ..	188	2	6
			600 Deferred Ordinary Shares ..	55	0	0
				<u>£22,753</u>	<u>6</u>	<u>8</u>

£	s.	d.	CHAPLAIN AND ORGANIST FUND.	£	s.	d.
490	0	0	London, Midland and Scottish Rly. 5% Redeemable Pref. Stock (1955) ..	488	17	0
2,850	0	0	Great Western Railway 4% Debenture Stock	2,783	5	9
1,000	0	0	„ „ 5% Rent Charge Stock	982	10	0
429	16	10	War Loan 3 $\frac{1}{2}$ % ..	408	15	9
				<u>£4,663</u>	<u>8</u>	<u>6</u>

£	s.	d.	BED AND SPECIAL FUNDS.	£	s.	d.
			JAMES POWELL BEQUEST—			
3,327	2	11	India 3 $\frac{1}{2}$ % Stock ..	3,671	8	3
1,355	5	0	New Zealand 4 $\frac{1}{2}$ % Inscribed Stock (1948-58)	1,388	19	3
			Loan to Bristol Corporation, 3 $\frac{1}{2}$ % ..	2,450	0	0
3,718	16	8	Bristol Corporation 3 $\frac{1}{2}$ % Perp. Deb. Stock ..	4,173	1	3
1,736	0	0	„ „ 2 $\frac{1}{2}$ % Red. Deb. Stock ..	1,493	0	0
2,448	0	0	„ „ 3% Redeemable Stock	2,082	6	9
1,200	0	0	„ „ 3 $\frac{1}{2}$ % Perp. Deb. Stock	1,118	16	0
2,050	0	0	Southern Railway 4% 1st Debenture Stock	1,850	0	0
			T. W. HILL BEQUEST—			
550	0	0	Bristol Corporation 3 $\frac{1}{2}$ % Perp. Deb. Stock	374	0	0
			HIGHETT BED FUND—			
2,055	16	1	War Stock 3 $\frac{1}{2}$ % ..	2,197	9	0
			EDWARD BUSH LEGACY FUND—			
190	0	0	Bristol Water Works 5% Cons. Pref. Stock ..	263	17	9
331	3	4	Bristol Corporation 3 $\frac{1}{2}$ % Perpetual Deb. Stock	336	2	3
			MRS. SUSAN BRITTON WILLS—Bed Fund			
			DR. AND MRS. FAIRBROTHER „			
			SIR EDWARD PAYSON WILLS, BART. „			
			ANONYMOUS „			
7,060	0	0	Bristol Corporation 3% Redeemable Stock ..	6,000	0	0
			RICHARD BLIGH LEGACY FUND—			
			Bristol Corporation Mortgage 3 $\frac{1}{2}$ % (part) ..	419	15	6
778	18	8	Consols, 2 $\frac{1}{2}$ % ..	656	5	0
			MARY CANNINGTON LEGACY FUND—			
5,814	0	0	Bristol Corporation 2 $\frac{1}{2}$ % Debenture Stock	5,000	0	0
			Carried Forward	£33,475	1	0

£	s.	d.		£	s.	d.
			Brought Fwd.	33,475	1	0
			LADY SMYTH BED FUND—Ground Rents—			
			19, 21 and 23, West Park	796	5	0
			23, 26 and 27, Elgin Park	740	8	3
			ANONYMOUS BED FUND 1912—			
1,420	0	0	L. M. & S. Rly. 4% Gua. Stock ..	1,500	14	6
			EMILY ROBINSON COT ENDOWMENT—			
1,004	18	10	West. Aus. Gov. 4% Inscribed Stock (1942–62)	1,017	5	4
			JUSTINA ROBINSON SPECIAL ENDOWMENT—			
423	2	6	L. M. & S. Rly. 4% Pref. Stock (part) ..	427	0	0
			SARAH STEUART FRIPP LEGACY FUND—			
1,059	0	0	Great Western Railway 5% Rent Charge Stock	1,005	2	6
			JOHN AND MATILDA MERCER BEDS FUND—			
4,381	4	9	War Loan 3½%	3,956	13	4
			MARIABELLA FRY BED FUND—			
1,692	6	8	War Loan 3½%	1,500	0	0
			JOSEPH COATES LEGACY FUND—			
103	9	9	War Loan 3½%	100	0	0
			PRINCESS MARY COT FUND—			
332	14	0	War Loan 3½%	333	6	8
			WILLIAM ADLAM BED FUND—			
2,734	0	0	London, Midland & Scottish Rly 4% Deb. Stock	2,258	14	10
			FRANCIS JAMES FRY BED FUND—			
1,966	18	1	Conversion Stock, 3½%	1,500	0	0
			DR. ALEXANDER COCHRAN COT FUND—			
638	7	4	Conversion Stock, 3½%	500	0	0
			BESSIE BISHOP COT FUND—			
679	3	2	Local Loans 3%	622	10	9
				<u>£49,733</u>	<u>2</u>	<u>2</u>

LIST OF PROPERTIES.—GENERAL PURPOSES FUNDS.

Property in French Yard	£125	0	0
„ Guinea Street and a Ground Rent	875	15	8
	<u>£1,000</u>	<u>15</u>	<u>8</u>

OTHER SPECIAL PURPOSES.

£	s.	d.		£	s.	d.
			DE WINTON FUND :—			
400	0	0	Great Western Railway 5% Cons. Pref. Stock ..	500	0	0
395	0	0	London, Midland & Scottish Rly. 4% Pref. Stock	509	1	0
			MARTYN MEMORIAL PATHOLOGICAL SCHOLARSHIP :—			
1,040	0	0	London, Midland & Scottish Rly. 4% Gua. Stock	984	18	9
			SANDERS SCHOLARSHIP :—			
500	0	0	Great Western Railway 4½% Debenture Stock	500	0	0
			CLARKE SURGICAL SCHOLARSHIP :—			
450	0	0	Southern Railway 4% Debenture Stock ..	418	12	5
			LADY HABERFIELD PRIZE :—			
1,150	0	0	Consols 2½%	1,044	8	6
			HENRY MARSHALL PRIZE :—			
383	19	2	New Zealand 3% Inscribed Stock	371	11	0
			BARRETT ROUÉ SCHOLARSHIP :—			
670	0	0	L. M. & S. Rly. 4% Perp. Deb. Stock ..	612	15	0
			BERNARD C. LUCAS FUND :—			
1,000	0	0	Conversion Stock 3½%	800	14	6
				<u>£5,742</u>	<u>1</u>	<u>2</u>
			GEO. A. WILLS ENDOWMENT FUND—			
5,000	0	0	India 4½% Stocks (1958–68)	4,331	11	0
6,749	15	2	Consolidated 4% Stock	5,843	4	6
5,000	0	0	Commonwealth of Australia 5% Stock (1945–75)	4,834	13	6
5,000	0	0	Southern Rly. 5% Red. Guar. Pref. Stock. (1957)	4,990	11	0
				<u>£20,000</u>	<u>0</u>	<u>0</u>
			CENTENARY ENDOWMENT FUND—			
15,910	16	10	Conversion Loan 3½%	15,816	17	9
2,787	5	10	Local Loans 3%	2,609	14	0
626	0	0	Great Western Railway 5% Guar. Stock ..	799	15	3
				<u>£19,226</u>	<u>7</u>	<u>0</u>

Bristol General

BALANCE SHEET,

1.—SUNDRY CREDITORS—				£	s.	d.	£	s.	d.
General Account				3,635	13	4			
2.—LOANS TO HOSPITAL—									
Overdraft at Bank—				55,789	15	2			
							59,425	8	6
3.—CAPITAL ACCOUNTS—									
(A) For Special Purposes—									
(a) Hospital Endowments ..				£	s.	d.	£	s.	d.
				31,131	10	8			
Add Transfer from General Purposes to to reinstate—									
James Powell Bequest ..				18,227	11	6			
Thomas William Hill Bequest				374	0	0			
				49,733	2	2			
(b) Other Special Purposes ..				5,742	1	2			
(c) G. A. Wills Endowment Fund				20,000	0	0			
(d) Centenary Endowment Fund				19,226	7	0			
(e) Chaplain and Organist ..				4,663	8	6			
				99,364	18	10			
(B) For Buildings and Equipment—									
As per last account				97,366	6	6			
Lord Mayor's Hospitals Extensions Fund				905	3	5			
				98,271	9	11			
DEFICIT—									
(c) For General Purposes—				197,636	8	9			
Transfer to (A) (a) Hospital Endowments to reinstate—				£	s.	d.			
James Powell Bequest ..				18,227	11	6			
Thomas William Hill Bequest				374	0	0			
				18,601	11	6			
Deduct Balance at 31st Dec., 1937				10,154	6	11			
Less Loss on Realization of Investments				1,205	1	10			
				8,949	5	1			
				9,652	6	5			
Add Income and Expenditure Account Deficit for year ended 31st December, 1938				17,606	13	0			
				27,258	19	5	27,258	19	5
							170,377	9	4
				Carried forward	£229,802	17	10		

Hospital.

31st December, 1938.

1.—CASH AT BANK AND IN HAND—	£	s.	d.	£	s.	d.
(A) Generally on Account of the Hospital—						
Cash in the Hands of—The Secretary	66	4	1			
The Matron	6	11	9			
					72	15 10
(B) On Account of Special Funds—						
Cash at Bank on account of—						
(a) Unexpended Income of						
Chaplain and Organist Fund	9	9	1			
(b) Unexpended Income & Capital of Heber						
Mardon Radium Fund	1,604	7	2			
					1,613	16 3

2.—SUNDRY DEBTORS—

Rent, Interest, Etc. due	599	5	1
--------------------------------	-----	---	---

† 3.—INVESTMENTS ON CAPITAL ACCOUNTS—

(A) For Special Purposes—						
(a) Hospital Endowments	£	s.	d.			
(see page 40)	49,733	2	2			
(b) Other Special Purposes						
(see page 41)	5,742	1	2			
(c) G. A. Wills Endowment						
Fund (see page 41)	20,000	0	0			
(d) Centenary Endowment						
Fund (see page 41)	19,226	7	0			
(e) Chaplain & Organist						
(see page 40)	4,663	8	6			
				99,364	18	10

(c) For General Purposes—						
As at 31st December, 1937	46,391	14	3			
Additions since	243	2	6			
	46,634	16	9			

Less Repaid during
year ended 31st
December, 1938 .. 5,279 18 7
Transferred to Hos-
pital Endowments 18,601 11 6

23,881 10 1

22,753 6 8

Property in Guinea St.,
and French Yard
(see page 41)

1,000 15 8

123,119 1 2

† Approximate Market Value of Investments
at 31st December, 1938 £118,050 0 0

Carried forward £125,404 18 4

Bristol General

BALANCE SHEET,

				£	s.	d.
				Brought forward	£229,802	17 10
4.—UNEXPENDED BALANCES OF SPECIAL FUNDS—				£	s.	d.
(a)	De Winton Fund	24	16	11
(b)	Martyn Memorial Pathological Scholarship	79	17	8
(c)	Clarke's Surgical Scholarship	58	7	6
(d)	Sanders' Scholarship	22	8	11
(e)	Lady Haberfield Prize	87	16	1
(f)	Henry Marshall Prize	35	14	5
(g)	Barrett Roué Scholarship	26	5	2
(h)	Chaplain and Organist Fund	9	9	1
(i)	Heber Mardon Radium Fund	1,604	7	2
(j)	G. A. Wills Endowment Fund..	1,404	15	9
(k)	Mercer Beds Fund	379	13	3
					3,733	11 11

£233,536 9 9

Hospital.

31st December, 1938—*continued.*

	£	s.	d.
Brought forward	£125,404	18	4
4.—LAND, BUILDINGS AND EQUIPMENT OF THE HOSPITAL—			
Expenditure to 31st December, 1937	107,608	2	6
Expenditure during the year ending 31st December, 1938	523	8	11
	—————	108,131	11 5

NOTE.—The cost of the following property is not included in the Balance Sheet :

- (A) The site, buildings, furniture, and appliances of the Hospital, prior to 1915.
- (B) Property No. 18 Guinea Street.

£233,536 9 9

We have examined the Balance Sheet as above set forth with the books of the Hospital and find the same correct. We have seen the Bankers' and other certificates relating to the several Stocks and Deeds held by them. The securities are included at the cost price.

Bristol, 28th February, 1939.

A. R. ROBINSON, } Hospital
ROBERT HALL WARREN } Auditors

HUDSON, SMITH, BRIGGS & Co., CHARTERED ACCOUNTANTS

Chaplain and

	£	s.	d.
Balance from 1937	107	10	3
Subscriptions and Donations (see page 112)	4	0	0
One Year's Interest on £2,850 Great Western Railway 4% Debenture Stock to 30th of June, 1938 (less Income Tax)	84	1	6
Do. £1,000 Great Western Railway 5% Rent Charge Stock to 30th of June, 1938 (less Income Tax)	36	17	6
Do. £490 London, Midland and Scottish Railway 5% Redeemable Preference Stock to 30th of June, 1938 (less Income Tax)	18	1	4
Do. on £300 War Loan 3½% to 1st of December, 1938	10	10	0
Income Tax returned	47	2	6
	<u>£308</u>	<u>3</u>	<u>1</u>

Heber Mardon

	£	s.	d.
Balance from 1937	1,543	3	6
Interest on Deposit Account	16	1	2
Fees for Hire	94	1	11
Donations, 1938	39	13	6
	<u>£1,693</u>	<u>0</u>	<u>1</u>

Centenary

	£	s.	d.
Balance from 1937	84	2	6
Donation during 1938	650	0	0
One Year's Interest on £15,910 16s. 10d. Conversion Stock 3½% to 1st of October, 1938	549	18	4
One Year's Interest on £2,787 5s. 10d. Local Loans 3%, to 31st of December, 1938	56	13	6
One Year's Interest on £626 Great Western Railway 5% Guaranteed Stock to 30th of September, 1938	26	19	11
	<u>£1,367</u>	<u>14</u>	<u>3</u>

Organist Fund.

					£	s.	d.
Paid to Chaplain for Stipend	150	0	0
" " Organist	13	0	0
Sundries	5	14	0
Purchase of 3½% War Stock	130	0	0
Balance in hand	9	9	1

£308 3 1

Radium Fund.

					£	s.	d.
Cost of Insurance	27	5	5
" " Salaries	52	0	0
" " Sundries, etc.	9	7	6
Balance in hand	1,604	7	2

£1 693 0 1

Endowment Fund.

					£	s.	d.
Transferred to Hospital General Account	633	11	9
Purchase of £862 5s. 10d. Local Loans	734	2	6

£1,367 14 3

List of Subscribers

TO THE

Bristol General Hospital

For the Year ending 31st December, 1938
(Corrected to date of publication.)

An annual subscription of £2 2s. 0d. and upwards, the amount being a personal and not a collective subscription, entitles the subscriber to become a Governor of the Hospital; to recommend two In-patients and six Out-patients during the year; also to attend and vote at the General Board Meetings.

An annual subscription of £1 1s. 0d. entitles the subscriber to recommend three Out-patients during the year.

Any inaccuracy in Names or Residences will, on notice thereof being given to the Secretary at the Hospital, be corrected in the next Report.

A				£	s.	d.
Abbot, C. H.	8, Sion Hill, Clifton	5	5	0
Abbot, Miss C. L.	3, Pembroke Vale, Clifton	1	1	0
Abbot, Mrs. Napier	2, Beaufort Road, Clifton	3	3	0
Abercarn Colliery Workmen's Hospital Fund	per A. E. Meredith, J.P., Bryn-Ivor, Park St., Cwmearn	3	3	0
Abercarn and Cwmearn Officials Charity Fund	per W. W. Gilbert, 17, Newport Road, Cwmearn	2	10	0
Abertillery Police Divisional Hospital Fund	Police Office, Abertillery, Mon.	2	2	0
Abraham, P. H. J.	38, Hill Street, Victoria Park	2	2	0
Ackland & Pratten Ltd.	Cave Street, Portland Square	2	2	0
Ackland, W. H., J.P.	9, Southfield Road, Cotham	1	1	0
Adams, Mrs. A. J.	114, High Street, Street	1	1	0
Adams, J. J.	Rhine Lodge, Pil	1	1	0
Adams, J. T.	29, Southmead Road, Westbury-on-Trym	1	1	0
Adams, Mrs. and the Misses	Redland Collegiate School	1	1	0
Adams, Rowland	50, Baldwin Street	2	2	0
Adams, Tom & Bros.	Lawrence Hill	1	1	0
Adams, W. J.	19, Charlotte Street	5	5	0
Adams, Dr. S. B.	19, Charlotte Street, Park Street	2	2	0
Agricultural Specialists Ltd.	Rupert Street	1	1	0
Albion Motors Ltd.	Booth Road, Bedminster	2	0	0
Alder, E. A. & Co.	363, Gloucester Road, Horfield	1	1	0
Alder, Stanley, & Price	7, St. Stephen's Street	1	1	0
Alder, W...	"Pilgrims," Grove Road, Burnham-on-Sea	10	0	0
No. of Subscribers				22	£52	6 0

The Secretary will be very grateful if Subscribers will send to him the Names and Addresses of persons, not already contributing, who are likely to subscribe to the Hospital.

NAME.	ADDRESS.
Allen, A. D.	2 2 0
Allen, A. E. & Co. Ltd.	2 2 0
Allen, Albert H.	2 2 0
Allen, Davies & Co. Ltd.	4 4 0
Allen & Hanburys Ltd.	2 2 0
Allen, A. Stanley	2 2 0
Allen, W. J. & Son	1 1 0
Alliance Assurance Company Ltd.	2 1 0
Almondbury Charities, per	
A. C. Barton	
Alma, Hubert E.	1 1 0
Amalgamated Society of Wood-	(Amalgamated Committee) 6, St. James'
workers	27 14 0
Amey, W. J. and E. C. and	
Son	1 0 0
"A.M.E.W."	2 2 0
Andrews, F. & Co.	1 1 0
Andrews, L. W.	1 1 0
Anglo-American Oil Co.	2 2 0
"Anonymous"	2 2 0
"Anonymous"	1 1 0
"Anonymous"	2 3 0
"Anonymous"	2 2 0
Anson, G. W.	West Hay, Warrington
Anstey, Hy. Grover & Co.	West Hay, Warrington
Anstey, Miss D. E.	Small Street
Anstey, Miss D. E.	Small House, Clifton Down
Appleby & Son Ltd.	Redcliffe Street
Appleton, H. G. M.	Wells Road, Kewley
Armour & Co. Ltd.	Small Street
Armstrong, James	Small Street
Arnold, C. J.	Small Street
Arnold, H.	Small Street
Arnold, Vale	Small Street
Ash, W.	Small Street
Ash, W. & Son	Small Street
Total of Subscribers 27 £150 0 0	

The Secretary will be very grateful if Subscribers will send to him the Names and Addresses of persons, not already contributing, who are likely to subscribe to the Hospital.

Bristol General Hospital

NAME ADDRESS

Year ending 31st December, 1938

(Continued in following pages)

An annual subscription of £5 or upwards, entitles the subscriber to attend the General Board Meetings; to vote at the election of a Governor of the Hospital; to recommend In-patients and Out-patients during the year; also to attend and vote at the General Board Meetings.

Subscribers who contribute £5 or upwards are entitled to three Out-patients during the year.

Any inaccuracy in Names or Residences will, on notice thereof being given to the Secretary, be corrected.

A		£	s.	d.
Abbot, E. H.	5, St. John's, Clifton	5	5	0
Abbot, Mrs. E. L.	6, Pembroke Vale, Clifton	1	1	0
Abbot, Mrs. Napier	3, Beaufort Road, Clifton	5	5	0
Abernethy College, Worcester	per A. E. Meredith, J.P., Bryn-			
Hospital Fund	Ever, Park St., Cwmnam	5	5	0
Adams, J. J.	12, St. John's, Clifton			
Charity Fund	St. John's, Clifton	2	10	0
Alertillery Police Division				
Hospital Fund	Police Office, Alertillery, Mon.	5	5	0
Adams, P. H. J.	12, St. John's, Clifton	5	5	0
Ackland & Pratten Ltd.	12, St. John's, Clifton	5	5	0
Ackland, W. H., J.P.	2, St. John's, Clifton	1	1	0
Adams, Mrs. A. J.	12, St. John's, Clifton	1	1	0
Adams, J. J.	12, St. John's, Clifton	1	1	0
Adams, J. T.	12, St. John's, Clifton	1	1	0
Adams, Mrs. and the Misses	Bedford Collegiate School	1	1	0
Adams, Rowland	50, Radwin Street	2	2	0
Adams, T. H. J.	12, St. John's, Clifton	5	5	0
Adams, W. J.	10, Charlotte Street	5	5	0
Adams, Dr. S. B.	18, Charlotte Street, Park Street	2	2	0
Agricultural Specialists Ltd.	Rupert Street	1	1	0
Alison, Mrs. J. J.	12, St. John's, Clifton	5	5	0
Alder, E. A. & Co.	508, Gloucester Road, Harfield	1	1	0
Alder, Stanley, & Price	7, St. Stephen's Street	1	1	0
Alder, W.	"Pilgrims," Grove Road, Burn-			
	ham-on-Sea	10	0	0
No. of Subscribers		22	552	6 0

			£	s.	d.
Aldridge, Miss M.	"The Pines," Church Road,		
			Stoke Bishop..	2	2 0
Alexander, D. A., M.B., Ch.B.	112, Pembroke Road, Clifton	2	2 0
Alexander, J. E. S.	Mellifont Abbey, Wookey	3	3 0
Alexander, W. A. D.	9, Goldney Avenue	2	2 0
Alexandra Co. Ltd.	51, Whiteladies Road, Clifton	2	2 0
Alexandra Confectionery Co.	Alexandra Park, Fishponds	1	1 0
Alford, A. F., M.B., Ch.B.	The Board of Education, White-		
			hall, London, S.W.1	2	2 0
Allen, A. D.	2	2 0
Allen, A. E. & Co. Ltd.	33, Broad Street	2	2 0
Allen, Albert E..	128, Muller Road, Horfield	1	1 0
Allen, Davies & Co. Ltd.	10, Nelson Street	4	4 0
Allen & Hanburys Ltd.	37, Lombard St., London, E.C.3	2	2 0
Allen, A. Stanley	The Grove, Wrington	3	3 0
Allen, Mrs. A. D.	36, Canynge Square, Clifton	2	2 0
Allen, W. J. & Son	Builders, Easton-in-Gordano	1	1 0
Alliance Assurance Company Ltd.	38A, Corn Street	1	1 0
Almondsbury Charities, per					
A. C. Barton	42, Upper Cranbrook Road,		
			Redland	2	2 0
Alvis, Hubert E.	Midgell's Farm Chelvey	1	1 0
Amalgamated Society of Wood-	(Bristol Committee) 6, St. James'		
workers..	Churchyard	37	16 0
Ames, A. P.	Thorpe House, Frome..	1	1 0
Amesbury, W. J. and E. C. and					
Son	43, East Street	1	0 0
"A.M.F.W."	2	2 0
Andersons' Rubber Co. Ltd.	Victoria Street	10	10 0
Andrews, F. & Co.	Midsomer Norton	1	1 0
Andrews, L. W.	Clifton Greys, 73, Whiteladies		
			Road	1	1 0
Anglo-American Oil Co., Ltd.	Eagle House, St. Stephen's Street	2	2 0
"Anonymous"	2	2 0
"Anonymous"	1	1 0
"Anonymous"	3	3 0
"Anonymous"	2	2 0
Anson, Mrs. D. M. L.	"West Hay," Wrington	7	0 0
Anson, G. W.	"West Hay," Wrington	5	5 0
Anstey, Hy. Grover & Co.	14, Small Street	2	2 0
Anstey, Miss D. E.	Litfield House, Clifton Down	1	1 0
Anstie, E. & W. Ltd.	1, Queen Square	2	2 0
Appleby & Son Ltd.	90, Redcliffe Street	2	2 0
Appleton, H. G. H.	334, Wells Road, Knowle	1	1 0
Armour & Co. Ltd.	13, Small Street	1	1 0
Armstrong, Mr. and Mrs. J. Evitt	Leigh Warren, Abbots Leigh	1	1 0
Arnold, C. J.	The Mason's Arms, Old Market		
			Street	1	1 0
Arnold, H.	80, Barrow Road, Barton Hill	1	1 0
Arnos Vale Garage	Bath Road, Brislington	2	2 0
Arrowsmith, J. W. Ltd.	11, Quay Street	1	1 0
Ash, W.	29, All Saints Road, Weston-		
			super-Mare	2	2 0
Ash, W. & Son	252, Wells Road, Knowle	2	2 0

No. of Subscribers 67 £186 6 0

		£	s.	d.
Ashdown, Rev. G., M.A.	.. "Littler," Wrington, Som.	2	2	0
Ashman, C. J., & Son	.. 121, St. Mark's Road, Easton	1	1	0
Ashmead, A. Ernest	.. Chain House, Westbury-on-Trym	2	2	0
Ashmead, F. & Son	.. Netham Locks, St. George	2	2	0
Ashton Containers Ltd.	.. Winterstoke Rd., Ashton Vale	10	10	0
Ashton Gate Motor & Engineering Co.	.. Duckmoor Road, Ashton Gate	1	1	0
Ashton Vale Iron Co. Ltd.	.. Ashton Gate	2	2	0
Askey, Harold	.. Shepton Mallet	3	3	0
Atchison, Mr. and Mrs. C. P.	.. Wall Tynning, Bitton	2	2	0
Atchley, H. W.	.. 33, Corn Street	1	1	0
Atchleys	.. 33, Corn Street	1	1	0
Atchley, Miss L. E. M.	.. Waltham House, Stoke Bishop	2	2	0
Atkinson, E. C.	.. West View, Eastbury Avenue, Northwood, Middlesex	3	3	0
Atlas Assurance Co. Ltd.	.. 9, Clare Street	3	3	0
Atlay, Thos. W.	.. Hilmarton, Calne, Wilts.	1	1	0
Attwell, H.	.. 27, Hill Street, Kingswood	2	2	0
Atwood, C. H.	.. 15, Guinea Street	1	1	0
Austin, Major Roger L.	.. Spa Hotel, Clifton	2	2	0
Auto Garages (Western) Ltd.	.. 2, Clifton Road, Clifton	1	1	0
Avery & Co.	.. 7, Park Street	1	1	0
Avery, P. S.	.. 32-34, Ellbroad Street, Old Market	2	2	0
Avon Gorge Hotel Co. Ltd.	.. Gloucester Row, Clifton Down	5	5	0
Avon India Rubber Co. Ltd.	.. Melksham, Wilts.	2	2	0
Avon Tin Printers Ltd.	.. Clouds Hill, St. George	2	2	0
Aysh, Nye & Co. Ltd.	.. Wapping Wharf, Cumberland Rd.	2	2	0

B

Babb, H. W.	.. 31, Wick Crescent Brislington	1	1	0
Babbage & Sons	.. 36, Cotham Hill	1	1	0
Baber, Mrs. K. E.	.. Barrow House Farm, Chewton Mendip, near Bath	1	1	0
Badcock, W. C.	.. 25, Beaconsfield Road, Clifton	1	0	0
Badman & Sons, E. W.	.. 15, Cossham Rd., St. George	1	1	0
Badock, Stanley H., LL.D., J.P.	.. "Holmwood," Westbury-on-Trym	5	5	0
Badock, Mrs. Stanley H.	.. Do. do.	2	2	0
Bailey, A. & Co. Ltd.	.. Glastonbury	2	2	0
Baily, E. & Son Ltd.	.. Station Maltings, Frome	1	1	0
Bailey, Mrs. M.	.. Montello Priory, Staple Hill Rd.	2	2	0
Bailey, P. E.	.. 649, Wells Road, Whitechurch	1	1	0
Bain, Dr. W.	.. 1, Greville Road, Southville	1	11	6
Baker, Arthur	.. 129-131, North St., Bedminster	1	1	0
Baker, A. Ainslie	.. Little Stretton, Mariners' Drive, Stoke Bishop	2	2	0
Baker, E. A.	.. 96, St. John's Lane, Bedminster	1	1	0
Baker, C. J.	.. Southville Hotel, Alpha Road, Southville	1	1	0
Baker, Miss Anne H.	.. Oaklands, Almondsbury	1	1	0
Baker, Miss Elizabeth M.	.. The Holmes, Stoke Bishop	2	2	0
Baker, Douglas R. M.	.. Flaxley Cottage, Flax Bourton	3	3	0
Baker, J. & Son, Ltd.	.. 34 & 36, The Mall, Clifton	1	1	0

No. of Subscribers 113 £278 2 6

			£	s.	d.
Baker, Baker & Co. Ltd.	..	36, Bridge Street	5	5	0
Baker, E. A. & R. M.	..	Lloyds Bank Chambers, Baldwin Street	2	2	0
Baker, G. H.	..	38, Freemantle Rd., Eastville ..	1	0	0
Baker, Herbert M.	..	"The Holmes," Stoke Bishop	60	0	0
Baker, L. Reid	..	5, Eaton Crescent, Clifton, 8 ..	2	2	0
Baker, Mrs. Hiatt	..	"Oaklands," Almondsbury ..	2	0	0
Baker, Miss Mildred E.	..	Croft Cottage, Radnor Road, Henleaze	1	1	0
Baker, Sidney E.	..	42, Gracechurch St., London, E.C.3	1	1	0
Baker, Miss B. M.	..	Badminton School, Westbury-on-Trym	2	2	0
Baker, Mrs. K.	..	The "General Elliott," East Street, Bedminster	1	1	0
Baker & Son, H.	..	Clifton Garage, Canynge Road, Clifton	2	2	0
Baldwin, Lowell, Ltd	..	6, Redcliffe Hill	5	5	0
Baldwin, Percy	..	16, Baldwin Street	1	1	0
Balhatchet, S. & J.	..	34, Temple Street	1	1	0
Ball, S. & Son	..	Chipping Sodbury	1	1	0
Ball, G.	..	4, Gladstone Terrace, West End, Street, Som.	2	2	0
Ball, Mrs.	..	Eastney, Rodwell, Weymouth	2	2	0
Ball, W. E.	..	58, St. Peter's Rise, Hedley Park, Bishopsworth ..	2	2	0
Bank of England	..	Bristol Branch, Broad Street	3	3	0
Banks, W. J.	..	"Cranleigh," 27, Redland Hill, Redland	2	2	0
Banwell, A. J.	..	"Far-Leigh," Station Road, Kingswood	2	2	0
Barber, Maurice, M.B.	..	47, High Street, Staple Hill ..	1	1	0
Barclay, Mrs. Mary M.	..	Sherriff's Hotel, 10, North Parade, Bath	1	1	0
Barclays Bank Ltd.	..	40, Corn Street.. ..	3	3	0
Barham Bros. Ltd.	..	Bridgwater, Som.	1	1	0
Barlow, Mrs. A.	..	45, Royal York Crescent, Clifton	2	2	0
Barnard, E. G. & Co. Ltd.	..	33, Narrow Wine Street ..	2	2	0
Barnard, Mrs.	..	The Gray House, Yatton, Som.	2	2	0
Barnes, E. T.	..	148, Coronation Road ..	1	10	0
Barns & Co. Ltd.	..	54, Stapleton Road	1	0	0
Barnett, Mr. and Mrs. S. H. G.	..	2, The Avenue, Sneyd Park ..	2	2	0
Barry, Mrs. M. J.	..	141, High Street, Staple Hill	1	0	0
Barry, Lt.-Com. Stephen, R.N.	..	Vine House, Bishop Sutton ..	1	1	0
Bartlett, A. J.	..	Chapel Street, Thornbury ..	1	1	0
Bartlett & Clayton Ltd.	..	Bannerman Road, Upper Easton	2	2	0
Bartlett, J. N.	..	The Plain, Thornbury.. ..	1	11	6
Bartlett, P.	..	25, Balmoral Road, St. Andrews	1	1	0
Barton & Son, H.	..	5, Abbotsford Road, Cotham, 6	1	1	0
Barton, E. O.	..	59, Stokes Croft	2	2	0
Barton, F. H.	..	4, Dolphin Street	1	1	0
Barton, Mr. and Mrs. J. E.	..	Bristol Grammar School ..	2	2	0
Barton & Long Ltd.	..	84, Whiteladies Road, Clifton	1	1	0
Bass, Ratcliff & Gretton Ltd.	..	8, Marsh Street	2	2	0
Batchelor, Frank J.	..	32, Wine Street	1	1	0

No. of Subscribers 157 £415 10 0

			£	s.	d.
Bateman, R.	96, High Street, Staple Hill	1	1 0
Bath, Mrs. M. C.	St. Edmund's Lodge, Glaston-		
			bury	2	2 0
Bawn, J. E.	1, Beaulieu Road, Southville	1	1 0
Baxter, Miss E. M.	26, Sion Hill, Clifton	1	1 0
Bayer Products Ltd.	Africa House, Kingsway, W.C.2	5	5 0
Baylis, F. A.	Hambrook	1	1 0
Beaufort, His Grace the Duke of			Badminton, Glos.	2	2 0
Beavis, C. E.	Jacob Street	1	1 0
Beazer, Mrs.	The Downs, Paulton	1	1 0
Bedminster Coal Supply Co.	Bedminster Railway Station	1	1 0
Beehive Clothing Stores	20-22, Stapleton Road	2	2 0
Beer, A. & Son	Ashton Gate	2	12 6
Bees, E. J. Ltd.	Cecil Road, Kingswood	1	1 0
Beilby, Mrs.	Esk House, Wotton-under-		
			Edge	1	1 0
Bell & Nicolson Ltd.	141, Redcliffe Street	2	2 0
Beloe, C. W.	10, Clifton Hill	2	2 0
Beloe, G. H.	3, Rodney Place, Clifton	1	1 0
Beloe, Miss M. G.	20, Royal York Crescent, Clifton	2	2 0
Bence (Bodybuilders) Ltd.	Longwell Green, Hanham	1	1 0
Bendall's Stores Ltd.	100, Stokes Croft	5	5 0
Bennett Bros. Ltd.	Counterslip Works, Bath Street	5	5 0
Bennett, J. & Sons Ltd.	69, Old Market St.	2	2 0
Bennett, Miss Evelyn	146, Andover Rd., Washcommon,		
			Newbury	1	0 0
Bennett, H. D.	9, Queens Road, Clevedon	1	1 0
Bennett, J.	Bath Bridge	1	1 0
Bennett, R. H.	16, South Road, Bedminster	2	2 0
Bennett, Rev. S. B.	St. Michael's Vicarage, Wind-		
			mill Hill, Bedminster	2	2 0
Bennett, W.	43, Broad Street	1	1 0
Bentall, Mrs.	"Uplands," Wrington	2	2 0
Bernard, Dr. E. C.	564, Fishponds Road	2	2 0
Bernays, Robert, M.P.	Albany Chambers, Petty France,		
			Westminster, S.W.1	2	2 0
Bethell, Gwyn & Co.	11, Baldwin Street	2	2 0
Betty Bros. & Co.	28, Victoria Street	2	2 0
Bevan, Hancock & Co.	25, Baldwin Street	1	1 0
Biggs, G. T.	Sun Buildings, Clare Street	1	1 0
Bigwoods Ltd.	59, Baldwin Street	2	2 0
Bill, Mrs. M. S.	135, Westbury Road	2	16 0
Billing, C. P. Ltd.	Boyce's Avenue, Clifton	1	1 0
Billing, Jarrett, & Reed	22-28, Colston Street	1	1 0
Binding & Payne Ltd.	Central Garage, Clevedon	2	2 0
Birkett, James	Highfields, Chew Magna	2	2 0
Birrell, Dr. J. A.	1, Victoria Square, Clifton	2	2 0
Bisdee, Mrs.	The Conifers, Hambrook	2	2 0
Bishop, L. E. G.	Builder, Bishopsworth	1	1 0
Bissicks & Fletcher	280, Whitehall Road	1	1 0
Blachford, Mrs.	Milverton House, Long Ashton	2	2 0
Black, Mrs. M. G.	Dyrham Lodge, 16, Clifton Park	6	13 4
Blackburne, The Very Rev. H. W.	The Deanery, College Green	2	2 0
Blackmore, A. and H.	98, West Street, Bedminster	4	3 0

			£	s.	d.
Blackmore, Miss A.	..	21, Argus Road, Southville	1	0	0
Blake, F. W.	..	744, Muller Road, 5	2	2	0
Blake, T.	..	455, Bath Road, Brislington	1	1	0
Blandford, J. N. & Co.	..	19, St. Nicholas Street	1	1	0
Blandy, W. H. (the late)	..	Rockwell, Henbury	10	0	0
Blanning, T. & Sons	..	Hallatrow, Som.	1	1	0
Blenkinsop, Miss	..	10 Tyndall's Park Road	1	1	0
Blinkhorn, Miss E.	..	61, Westbury Road	1	1	0
Blood, Holman & Co. Ltd.	..	44, Queen Charlotte Street	2	2	0
Bloodworth, Francis J.	..	"Oaksides," Dursley	1	1	0
Bloodworth, G. E.	..	Keswick House, Dursley	1	1	0
Blundell Ltd., John	..	136-137, Redcliffe Street	1	1	0
Board, John & Co. Ltd.	..	Bristol Road, Bridgwater	2	2	0
Board, J. P. & Son	..	1, Marsh Street..	2	2	0
Boats Fittings Co.	..	Coronation Road	2	1	0
Bodenham, J. E. C., L.D.S.	..	1, Denmark Street, 1	1	1	0
Bodey, Jerrim & Denning Ltd.	..	62, Queen Street	1	1	0
Bodey, Mrs. E.	..	85, Kings Drive, Bishopston	2	2	0
Bodman, Dr. A. Paul	..	5, Hurle Crescent, Clifton	2	2	0
Bodman, J. Hervey, M.D.	..	11, Hurle Crescent, Clifton	1	1	0
Bond, C. H.	..	Garage, Street	1	1	0
Bond, Wedlake & Shellard Ltd.	..	70, Queen Square	1	1	0
Booker, Rev. W. N., B.A.	..	St. Mark's Vicarage, Easton	2	2	0
Boorne, Miss	..	28, Woodstock Road, Redland	1	1	0
Boots, The Chemists (Bristol)	..	Station Street, Nottingham	10	10	0
Bounds, J. H.	..	68, Sackville Street, Manchester	1	1	0
Box, H. E.	..	62, Queen Square	5	0	0
Boyd, John & Son	..	Cave Street	1	1	0
Boyer, M.	..	Rookery Farm, Oakhill, near Bath	1	1	0
Braby, F. & Co. Ltd.	..	Winterstoke Rd., Ashton Gate	3	3	0
Bracey, H. C. & Sons	..	Hermitage Road, Staple Hill	1	1	0
Bracey, Mrs. I.	..	6, Hermitage Road, Staple Hill	1	1	0
Bracey, Miss I.	..	33, Almondsbury, Glos.	1	1	0
Bradbury, Son & Co. Ltd.	..	6, St. Augustine's Parade	2	2	0
Braden, D. A.	..	25, Old King Street	2	2	0
Brain, F. J. H.	..	7, Chesterfield Rd., St. Andrew's	2	2	0
Brain, H. H. Ltd.	..	30, Upper York St., Stokes Croft	2	2	0
Brain, Mr. and Mrs. W.	..	Kingsway, Hanham Road	1	1	0
Brain, Walter A.	..	Millford House, Wick	2	2	0
Braithwaite, Miss K. A. M.	..	Marchlands, Stoke Bishop	2	2	0
Bray, Percy & Sons	..	86, Stackpool Road, Southville	1	1	0
Bray & Slaughter Ltd.	..	Kingston Road, Bedminster	2	2	0
Brecknell, Willis & Co. Ltd.	..	59, Victoria Street	1	1	0
Bressington, Mrs. M. L.	..	80, Hillside Road, St. George	1	0	0
Brew, Dr. R. V.	..	Chew Magna	1	1	0
Brice, W. W.	..	Cheddar Valley Stores, Cheddar	1	1	0
Bridge, A. V.	..	5, Worcester Crescent, Clifton	1	1	0
Bridges, N.	..	102, Bromley Road, Horfield	1	1	0
Bridgwater Co-operative Society Ltd.	..	King Street, Bridgwater	2	2	0
Bridgwater Motor Co. Ltd.	..	Bridgwater	1	1	0
Bridson, Mrs. K.	..	Aldwick Court, Wrington	1	1	0
Briggs, Rev. H. S.	..	Wraxall Rectory, Wraxall	1	1	0
Brights of Bristol	..	Queen's Road, Clifton..	3	3	0

No. of Subscribers	259	£612	8	10
--------------------	-----	------	---	----

		£	s.	d.
Brimelow, W. H.	116, Queens Court, Queensway, W.2	1	0	0
Bristol Aeroplane Co. Ltd.	Filton House	5	5	0
Bristol Armature Co.	Minto Road, St. Werburghs	1	1	0
Bristol Beer, Spirit and Wine Trade Protection and Benevolent Association	28-29, Wine Street	1	11	6
Bristol Brewery, Georges & Co. Ltd.	22, Bath Street	21	0	0
Bristol Caledonian Society	per F. W. Whitehead, Albion Chambers, Small Street	2	2	0
Bristol, Clifton & West of England Zoological Society	Clifton	2	2	0
Bristol College Green Hotel Co. Ltd.	Exchange Chambers, Corn St.	3	3	0
Bristol Co-operative Soc., Ltd.	Castle Street	31	12	0
Bristol Corporation	Council House	76	5	0
Bristol & District Credit Traders' Society	per H. E. Whitby, 22, Bridge St.	1	1	0
Bristol & District Cornish Association	per T. L. Langman, 82, Sylvan Way, Sea Mills	2	2	0
Bristol & District Off-License Holders' Protection Association	per W. E. Trubody, Chandos House, Sussex Place	2	2	0
Bristol Evening Post Chapel	per J. James, Silver Street	2	2	0
Bristol Evening Post	Silver Street, Broadmead	5	5	0
Bristol Foundry Co. Ltd.	St. Thomas Street	1	1	0
Bristol Fruit Brokers Ltd.	13, King Street	2	2	0
Bristol Gas Company	Colston Street	31	10	0
Bristol Goldsmiths' Alliance	30, College Green	2	2	0
Bristol Hibernian Society	per A. Collins, 28, Baldwin Street	2	2	0
Bristol Licensed Victuallers' Association	per R. Bullivant, 58, Baldwin Street	1	1	0
Bristol Manufacturers Limited	Bedminster Bridge	2	2	0
Bristol Metal Spraying and Welding Co. Ltd.	Payne's Dry Dock, Coronation Road, Southville	1	1	0
Bristol Municipal Charities, Trustees of (Kitchen's Charity)	Orchard Street	10	0	0
Bristol Municipal Charities, Trustees of (Whitson's Charity)	Orchard Street	18	0	0
Bristol Photo Engraving Co. Ltd.	35, Broad Street	1	1	0
Bristol Piping Co.	per R. L. Singer, King Street, Bedminster (1938 and 1939)	10	10	0
Bristol, Right Rev. the Lord Bishop of	The Bishop's House, Redland Green	3	3	0
Bristol Sand & Gravel Co. Ltd.	129, Redcliffe Street	2	2	0
Bristol School of Motoring	per A. F. Bale, North View	1	1	0
Bristol Schoolmasters' Association Benevolent Fund	per F. J. Greenland, 20, King's Avenue, Bishopston	1	1	0
Bristol South Central School	per R. Davis, Castle Green	3	3	0
Bristol Steam Navigation Co. Ltd.	50, Prince Street	3	3	0
No. of Subscribers	292	£866	7	4

		£	s.	d.
Bristol Steam Oven Works Ltd.	554, Fishponds Road ..	2	2	0
Bristol Stone & Concrete Co. Ltd.	9B, Whiteladies Road ..	1	1	0
Bristol Sweet Supply Co. ..	1, Upton Road, Southville ..	1	1	0
Bristol Tramways and Carriage Co. Ltd.	1-3, St. Augustine's Parade ..	21	0	0
Bristol United Breweries Ltd.	Lewin's Mead	5	5	0
Bristol Water Works Company	Telephone Avenue	21	0	0
Bristol Wireless Ltd.	60, Queens Road	1	1	0
Bristol and Western Counties Butchers' Hide, Skin, Fat and Wool Co., Ltd.	West Street	5	5	0
Bristolians in London, Society of	per G. E. Prideaux, 37, Rouns- dale Avenue, London, N.12	2	2	0
British Automatic Co. Ltd. ..	63, St. Thomas Street ..	1	1	0
British Legion, Women's Section, Butleigh Branch	per Mrs. A. Dyer, Restmore, Butleigh	1	1	0
British Legion, Street Branch	per W. W. Beach, 41, Merriman Road, Street	2	2	0
British Oxygen Co. Ltd. ..	New Brislington Bridge ..	2	2	0
British United Shoe Machinery Co. Ltd.	329, Two Mile Hill, Kingswood	1	1	0
Brittane's Charity, Trustees of	per W. Beresford, 7, Market Place, Wells	4	4	0
Brittan, Col. R., D.S.O. ..	Failand Hill House, Failand	1	1	0
Brittan, C. H.	Burledge, Compton Martin ..	1	1	0
Brittan, Harley & Duval ..	19, Orchard Street	2	2	0
Britton, A. J. Owens	3, The Avenue, St. Andrew's	1	1	0
Britton, C. H.	Grove Leaze Bungalow, Knowle	1	1	0
Britton, G. B. & Sons ..	Dryfoot Boot Works, Kingswood	1	1	0
Britton, W. & Sons (Bristol) Ltd.	Clement Street, St. Paul's ..	1	1	0
Broad, T. & Sons, Ltd. ..	New Walls Road, Totterdown	1	1	0
Brock, Miss C. M.	8, Canynge Road, Clifton ..	1	1	0
Brocklehurst, R. J., M.D. ..	11, Avon Grove, Sneyd Park ..	1	1	0
Broderip, Miss A.	3, Westmoreland Road, Durd- ham Park	2	2	0
Brodie, Ernest, F.I.S.A., F.C.I.S.	Dorset House, North Street, Ashton Gate	3	3	0
Brokenbrow, James W., Junr.	The Fish Market, St. Nicholas St.	1	1	0
Brooke, Bond & Co. Ltd. ..	10, Feeder Rd., St. Philip's Marsh	1	1	0
Brooke & Prudencio	124, Newfoundland Road ..	1	1	0
Brooks' Dye Works, Ltd. ..	Ashley Vale	2	2	0
Brooks, Miss E. A. A. ..	Post-Office, Keinton Mandeville	1	1	0
Brooks, Dr. Ross K.	Stone House, High Street, Chipping Sodbury	1	1	0
Brown, W. H.	25, Cumberland St., St. Paul's	2	2	0
Brown, T. R. & Sons Ltd. ..	4, The Grove, Queen Square	2	2	0
Brown, The Misses Wreford ..	7, Harley Place, Clifton ..	1	8	0
Brown, J. & J. & Sons (Frenchay) Ltd.	Hillside, Frenchay	4	4	0
Brown, The Misses L. & C. ..	17, Woodland Road	2	2	0
Brown, L. R.	78, Shirehampton Road, Stoke Bishop	1	1	0
Brown, The Misses	"Redcliffe," 10, Cooper Road, Westbury-on-Trym	1	10	0

No. of Subscribers	332	£976	7	4
--------------------	-----	------	---	---

			£	s.	d.
Brown & Sons (Seeds) Ltd.	..	31, Bridge Street	1	1	0
Brown, Mrs. G. H.	..	"Trecarrel," 1, Rylestone Grove, Parry's Lane	5	0	0
Brown, J. & Son	..	81, Gloucester Rd., Bishopston	7	0	0
Brown, T. A.	..	385, Church Road, St. George ..	1	1	0
Browning & Watts	..	Churchill	1	1	0
Brunswick Metal Casement and Engineering Co. Ltd.	..	105, Glenfron Road	1	1	0
Bruton, Mr. and Mrs. A.	..	The Fox Hotel, Somerset Ter- race, Windmill Hill	1	1	0
Bruton, F. E.	..	154, St. John's Lane	1	1	0
Bryan, W. W. R.	..	Wentworth House, College Rd., Clifton	1	1	0
Bryant, A. W.	..	95, Old Market Street	1	1	0
Bryant, G. F. & Sons	..	Upper Sandhurst Rd., Brislington	1	1	0
Bryant, Rev. R. M. Beadon	..	44, Canynge Road, Clifton ..	2	2	0
Bryant, John	..	Grovesend, Thornbury, Glos. ..	1	1	0
Bryant G. W. & Sons Ltd.	..	42, Queen Ann Road, Barton Hill	1	1	0
Bryant, S. W.	..	223, Easton Road	1	1	0
Bryant, Wm.	..	Elmsleigh, Cribbs' Causeway ..	1	8	0
Bryant, P. J.	..	Forest Road, Fishponds	1	0	0
Bryce, Junor & Jellie Ltd.	..	28, Baldwin Street	1	1	0
Bryer, C. & Son Ltd.	..	36, Friarn Street, Bridgwater	1	1	0
Buchanan & Curwen	..	15, Orchard Street	1	1	0
Buchanan, J. & Co. Ltd.	..	2, Clare Street	1	1	0
Buck, M. P.	..	"Huntsland," Ham Green ..	1	1	0
Budd, B. & Son	..	23 and 24, High St., Shirehampton	1	1	0
Budd, C. F.	..	167, St. Luke's Road, Bed- minster	1	1	0
Budgett, H. H. & S. & Co. Ltd.	..	Nelson Street	2	2	0
Budgett, James & Co. Ltd.	..	11, King Street	2	2	0
Bulford & Lawson	..	721, Fishponds Road	1	1	0
Bullock, D. M. W. & Co. Ltd.	..	Colston Avenue	1	1	0
Bunce, W. C.	..	Purveyor, Pill	1	1	0
Bunge & Co. Ltd.	..	Grove Avenue, Queen Square ..	1	1	0
Burdge, John	..	Claverham Court, Claverham	1	1	0
Burges, Lt.-Col. Dan	..	204, Redland Road	5	0	0
Burges, Ware & Scammell	..	11, Marsh Street	3	3	0
Burges, Miss D. S. (the late)	..	"Burlingame House," Wot- ton-under-Edge	1	8	0
Burges, Richard, M.R.C.S., L.R.C.P.	..	Druids Mead, Stoke Bishop ..	1	1	0
Burgess, Mr. and Mrs. F. C.	..	"Llanfoist," Clifton Down ..	10	10	0
Burgess, W. (Bristol) Ltd.	..	107, Redcliffe Street	2	2	0
Burgess & Son, E.	..	15, Nelson Street, Bedminster Down	1	0	0
Burgoyne, A. H.	..	47, Rockside Drive, Henleaze	1	8	0
Burland, F. W. E.	..	658 Southmead Road	1	1	0
Burman, Mrs. K. E.	..	Kenmere, Kenneth Road, Brislington	2	2	0
Burn, H. S.	..	Goblin Coombe, Cleeve, Som.	2	2	0
Burnham, Thomas	..	Saw Mills, Bank Rd., Kingswood	1	1	0
Burnham-on-Sea Parochial Church Council	..	per F. J. Cox, Burnham-on-Sea	1	1	0
Burns, Robert	..	196, North St., Ashton Gate ..	1	1	0

No. of Subscribers 377 £1,056 5 4



SUNLIGHT TREATMENT ROOM



ELECTRICAL DEPARTMENT

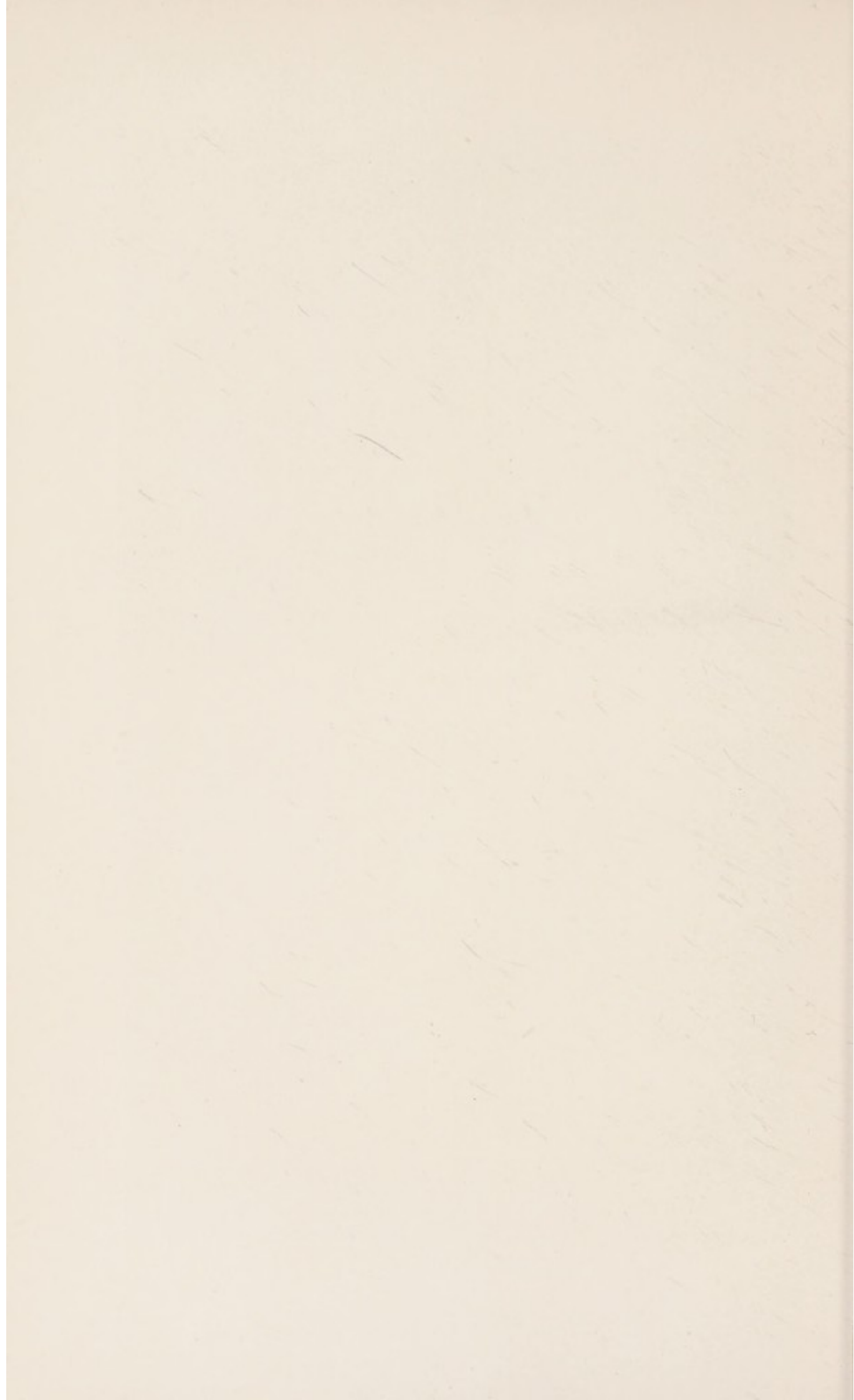

			£	s.	d.
Burris, F. & Sons Ltd...	..	7, Redcliff Street ..	5	5	0
Burris, F. M., J.P.	"Longacres," Brentry Hill, Westbury-on-Trym ..	5	5	0
Burrows, Miles F.	Brook Cottage, Langford, Som.	2	2	0
Burston, W. & Son	Strode Road, Clevedon ..	2	2	0
Burton, Son & Sanders, Ltd...	..	Portland Square ..	12	10	0
Burton, Montague Ltd.	36, Wine Street ..	1	1	0
Bury, E. P.	1, College Fields, Clifton ..	1	1	0
Bush, E.	28, Avon Street, Temple ..	1	1	0
Bush, H. Graham	The Grove, Alveston ..	7	7	0
Bush, J. & R.	70, Prince Street ..	1	11	6
Bush, Philip W...	10, Lansdown Place, Clifton ..	2	2	0
Butcher, W. & Co.	3, Rupert Street, ..	1	1	0
Butler, Mrs. J. B.	3, Downleaze, Sneyd Park ..	2	2	0
Butler, William	Gatcombe Farm, Flax Bourton	2	2	0
Butlin, Miss	Stoke Lodge, Stoke Bishop ..	2	2	0
Butlin, Miss Mary E.	Stoke Lodge, Stoke Bishop ..	2	2	0
Butt, E. C.	86, Redcliffe Hill ..	1	1	0
Button, Eustace H., A.R.I.B.A.	..	4, Canynge Road, Clifton ..	1	1	0
Buzzard, L. Ltd.	Cotswold Road, Bedminster ..	1	1	0
Byrt Brothers	Netham Cooperage, St. George	1	1	0

C

Cadbury, Major Egbert, J.P., D.S.C., D.F.C...	Oakleigh, Leigh Woods ..	5	5	0
Cadena Cafés Ltd.	16, Wine Street ..	1	1	0
Cadle & Sons, D. W.	214, Charlton Rd., Kingswood	2	2	0
Cæsar, Percy	The Bungalow, Birchwood Road, St. Anne's Park ..	1	1	0
Cainscross and Ebley Co-operative Society	Cainscross, Stroud ..	1	1	0
Callaway, F. A., In memory of	..	per Mrs. B. Callaway, The Manor, Shapwick ..	1	1	0
Callenders Cable & Construction Co. Ltd.	52, Victoria Street ..	1	1	0
Calne District Friendly Society	..	28, Church St., Calne ..	3	3	0
Calvert, R.	Banwell Castle, Banwell ..	1	1	0
Came & Cave	29, Victoria Street ..	2	2	0
Campbell, P. & A., Ltd.	Cumberland Basin ..	5	5	0
Campbells & Stewart & McDonald Ltd.	137, Ingram Street, Glasgow..	1	1	0
Canadian Importers Ltd.	The Portway, Avonmouth ..	1	1	0
Canadian Pacific Railway Co...	..	18, St. Augustine's Parade ..	2	2	0
Canby, E. H.	Madawaska, Pill ..	1	1	0
Canning, Mrs.	Savernake Lodge, Congresbury	1	1	0
Canons Marsh Tobacco Bonds Ltd.	..	Canons Road, Canons Marsh..	5	5	0
Cantle, J. A.	22, Cleeve Park Road, Downend	1	0	0
Caple, H. C.	Restlands, Nailsea ..	1	1	0
Carey, A.	Stanley Villa, Church Path Road, Pill ..	1	1	0
Carey, Dr. R. S.	Ravensleigh, 502, Bath Road, Brislington ..	1	0	0
Carey, W. E.	Ferndale Road, Portishead ..	1	1	0
Cargo Superintendents (London), Ltd.	61, Queen Square ..	1	1	0

No. of Subscribers 420 £1,153 3 10

		£	s.	d.
Carleton, Hugh H., M.A., M.D.	1, Lansdown Road, Clifton ..	2	2	0
Carlile, G. S. C.	169, Whiteladies Road, Clifton	1	1	0
Carlson, Capt. J. E. G. ..	93, Pembroke Road, Clifton ..	1	1	0
Carr & Co. Ltd.	Carlisle	1	1	0
Carsons Ltd.	Shortwood, near Bristol ..	5	5	0
Carter, C.	Hillgrove, Station Road, Shire- hampton	1	1	0
Carter, H. W. & Co., Ltd. ..	45, Wilder Street	1	1	0
Carter & Co.	Shannon Court, Corn Street ..	1	1	0
Carter, Mrs. Joseph	596, Bath Road, Brislington..	2	16	0
Carter, G. H.	104, Redcliff Street	1	1	0
Carter, G. L.	Brook Lane, Montpelier ..	1	1	0
Cartwright, Miss K. L. F. ..	40, Downleaze, Stoke Bishop ..	1	1	0
Carwardine, Stephen & Co. ..	106, Stokes Croft	2	2	0
Case, Clifford A.	10, Oxford Street, Cotham ..	2	2	0
Cashmore & Co. Ltd.	42, Victoria Street	2	2	0
Casson, Miss Elizabeth, M.D.	Dorset House, Clifton Down	1	1	0
Casswell, F. S.	White Cottage, Midsomer Norton	3	10	0
Casswell, Miss R. M.	"Bradgate," Brentry, Nr. Bristol	2	16	0
Castle, Mrs. A. Cottam ..	Cote House, Clifton Down ..	1	1	0
Cater Motor Co. Ltd.	Crofton House, Cheltenham Rd.	3	3	0
Cater, Stoffell & Fortt Ltd. ..	97, Queen's Road, Clifton ..	1	1	0
Catford, H. G. B.	45, Nicholas Street	1	1	0
Cathedral Garage Ltd.	College Green	1	1	0
Cathedral School Scholars ..	per Rev. H. A. Watts, M.A., College Square	2	2	0
Cattybrook Brick Co. Ltd. ..	"Cattybrook House," 37, Queen Square	3	3	0
Cave, Mrs. R. G.	Antres, Grays Park, West Slough, Berks.	1	1	0
Cavill, R. W.	The Post Office Stores, 369, Fish- ponds Road	1	1	0
Chaffe, Mrs. F. M.	132, Cranbrook Rd., Redland	1	1	0
Chaffe, J. L., L.M.I.A.A., A.I.A.S.	91, Cranbrook Road, Redland	1	1	0
Chamberlain, Pole & Co. Ltd.	Wapping Wharf, Cumberland Rd.	2	2	0
Chamberlain, T. A.	Belmont House, Flax Bourton	2	2	0
Chandler Bros., D. & E.	18, Wellgarth Walk, Knowle Park, 4	1	1	0
Chandler, F. E.	8, St. James' Churchyard ..	1	1	0
Chapman, Mrs. E. C. B.	Mound Lea, Abbots Leigh ..	1	1	0
Chappell, Allen & Co. Ltd. ..	36, Avon Vale Road	2	2	0
Chappell & Matthews	151, Whiteladies Road ..	1	1	0
Chappell, H.	Chagford, 48, Pendennis Road, Staple Hill	1	1	0
Chappell, H. E.	Lynnwood, Brockley	1	1	0
Chard Bros.	33, Redcatch Road, Knowle	6	0	0
Chard & Co.	Reformatory Road, Kingswood	2	2	0
Chattock, H. E., J.P. (the late)	23, Apsley Road, Clifton ..	1	1	0
Chetwood-Aiken, J. C.	Berwick Lodge, Henbury ..	1	1	0
Chewton Mendip Co-op. Society Ltd.	Chewton Mendip, near Bath	1	1	0
Chew Stoke Harvest Home Com- mittee	per G. H. Martin, "The Beeches," Chew Stoke	1	1	0
Chillcott, A. & Co.	47, Park Street	1	1	0
No. of Subscribers		465	£1,229	3 10

			£	s.	d.
Chilton, Charles G.	..	31, Richmond St., Barton Hill	2	2	0
Chivers, W. J. & Son	..	4, Clifton Road, 8	1	1	0
Chubb, J. J.	..	High Street, Street, Som.	1	1	0
Church, Maurice	..	Hinton Blewett Manor, Temple Cloud	2	2	0
Churchill & Son Ltd.	..	66, Park Street	1	1	0
Churchill Bros.	..	27, Bell Hill Road, St. George	1	1	0
Churchill, C. H.	..	Waterfall Farm, Hambrook	1	1	0
Clair, G.	..	117, Charlton Rd., Kingswood	1	1	0
Clark, B.	..	Post Office Stores, Bishops-worth	1	1	0
Clark, Mrs.	..	34, Clarence Rd., St. Philip's	1	5	0
Clark, Son & Morland Ltd., Employees' Benevolent Assn.	per Miss L. Squire, Glastonbury		4	4	0
Clark, Mrs. A. E.	..	228, Wells Road, Knowle	1	1	0
Clark, C. & J. Ltd., Employees' Benevolent Fund	per G. Smith, Street		15	15	0
Clark, George	..	12, St. Paul Street, St. Paul's	1	1	0
Clark, Miss E. M.	..	40, Royal York Crescent, Clifton	1	1	0
Clark, G. H.	..	18, West Mall, Clifton	1	1	0
Clark, Mrs. J. B.	..	Overleigh House, Street, Som.	1	1	0
Clark, Roger, Mr. & Mrs.	..	"Whitenights," Street	3	3	0
Clark, W. & Son	..	Shirehampton	1	1	0
Clark's Wood Co. Ltd.	..	Dean Lane, Bedminster	1	1	0
Clarke, C. Cyril	..	Gatcombe Court, Near Flax Bourton	1	1	0
Clarke, C. F. Loriston (the late)	..	Deerhurst Priory, Clifton	2	2	0
Clarke, Miss E. L.	..	13, Eaton Crescent, Clifton	2	16	0
Clarke, F. J. & Sons	..	210, West Street, Bedminster	1	1	0
Clarke, Frederick & Son	..	18, Temple Back	1	1	0
Clarke, H. P.	..	259, North St., Bedminster	2	2	0
Clarke, Roger W.	..	Watts' Barn, Codrington, near Chipping Sodbury	5	5	0
Clarke, Miss F.	..	"Tower Hirst," Stoke Bishop	14	0	0
Clarke, Mrs. C. S.	..	Tracy Park, Wick, Glos.	7	0	0
Clarke, S.	..	The Fish Market, St. Nicholas Street	1	1	0
Clarke, W. Sefton, M.A.	..	23, Broad Street	1	1	0
Clements, C.	..	The Triangle, Dundry	1	1	0
Clements, Mrs. W. King	..	The Homestead, Downs Park West	1	14	6
Clifford, S.	..	The Croft, Downs Park West	2	2	0
Clifton Caterers Co. Ltd.	..	27, Victoria Street, Clifton	1	1	0
Clist & Rattle	..	Cambridge Batch, Flax Bourton	1	1	0
Clothier, Alderman F. F., J.P.	..	28, Hengrove Road, Knowle	2	2	0
Clutton, Moore & Lavington	..	16, Bridge Street	1	1	0
Coast Lines Ltd.	..	The Grove, Queen Square	4	4	0
Cockram, F.	..	141, Filton Avenue, Horfield	1	1	0
Cockram, W. T.	..	27, Thingwall Park, Fishponds	3	3	0
Cole, E. J. & Sons	..	Baker, Blagdon	1	1	0
Cole, J. H. & A.	..	Feeder Road, St. Philip's	2	2	0
Cole, Mrs. W. L.	..	"Wingaba," Cheyne Rd., Stoke Bishop	2	16	0
Cole, E. S. F.	..	The Shrubbery Garage, Downend	1	1	0
Cole & Pottow Ltd.	..	54, Bedminster Parade	1	1	0

No. of Subscribers 511 £1,337 10 4

		£	s.	d.
Coleman, R. O.	23, Elgin Park, Redland . .	2	2	0
Coleridge & McDowell	College Place, College Green . .	1	1	0
Coles, Miss H. H.	Elmercroft, Winterbourne Down . .	1	8	0
Coles, Joseph & Son Ltd. . . .	West Town	6	6	0
Coles, T. & Sons	High Street, Portishead . .	1	1	0
Collard, A. D.	57, North Street, Bedminster . .	1	1	0
College Motors Ltd.	Rupert Street	1	1	0
Collett, W. H.	Downside, West Town . .	1	1	0
Collings, Miss E. E.	52, Downs Park East . .	4	4	0
Collins, James, Sons & Brain Ltd.	Warmley	2	2	0
Collins, C.	Holywell Lodge, Wotton-under- Edge	1	8	0
Collins, E. T. & Son	28, Baldwin Street	1	1	0
Collins, F.	The Stores, 24, Broad Street, Staple Hill	1	1	0
Collins, W.	Collingwood, East Compton . .	2	2	0
Colston, Edward	431, Stapleton Road	1	1	0
Colston, J. E.	The Limes, Whitchurch, Som. . .	1	1	0
Colthurst & Harding Ltd. . . .	Bath Road	3	3	0
Colthurst, Symons & Co., Ltd.	Bridgwater	1	1	0
Colyer, J. & Co. Ltd.	57, Baldwin Street	1	1	0
Commercial Union Assurance Co. Ltd.	24, Clare Street	4	4	0
Compton Dando Church Estate	per Spackman & Son, Bladud House, Bladud Bldgs., Bath . .	2	2	0
Condron, M. & Co. Ltd.	Avonmouth Dock	2	2	0
Conway, Mrs. E. P. Mapstone . .	Woodford House, Chew Stoke . .	1	1	0
Cook, Thomas & Son, Ltd. . . .	23, Baldwin Street	2	2	0
Cooke, David G.	28, Broad Street	2	2	0
Cooke, Sidney J. W.	17, Nicholas Street	1	1	0
Cooksley, Edgar L.	The Bungalow, Yatton	1	1	0
Coombs, R.	Clarence Hotel, Dean Lane, Bedminster	1	1	0
Coombs, Miss Jessie	135, Westbury Road	2	2	0
Coombs, W. G.	"Greymonde," Grange Park, Westbury-on-Trym	1	1	0
Cooper, Harry & Sons	Georges Lane, Redcliffe Hill . .	1	1	0
Cooper, H. E.	Rodney House, Horse Shoe Drive, Westbury-on-Trym . .	1	1	0
Cooper, J. & Sons	130, High Street, Street	1	0	0
Cooper, J. & Sons	115, West Street, Bedminster . .	1	1	0
Cooper, W. & Son	Highgrove Street, Totterdown . .	1	1	0
Co-operative Wholesale Soc. Ltd.	Balloon Street, Manchester . .	21	0	0
Cope-Proctor, W.	23, Westbury Road	1	1	0
Cordy, J. H.	5, Glenburn Road, Kingswood . .	2	2	0
Cornish, C. & Co. Ltd.	6, Pipe Lane, Temple	1	1	0
Cornish, R. & Co.	Jubilee Place, Guinea Street . .	1	1	0
Cornish, R.	37, Springfield Grove, Cotham . .	2	2	0
Cornwell, Stanley W.	7, Upper Belgrave Road, Clifton .	1	1	0
Cossham Hospital & Local Medi- cal Organizations, Staple Hill and District Auxiliary Com- mittee	per E. Kendall, 53, High Street, Staple Hill	2	2	0
Cottle, Mrs. W.	Waterloo Cottage, Bristol Rd., Portishead	1	1	0

No. of Subscribers 555 £1,429 10 4

			£	s.	d.
Cotterell Bros. Ltd.	..	Marsh Street ..	2	2	0
Cotton, G. & Sons	..	100, Barton Hill Road ..	3	3	0
Cottrell, Dennis	88, Ashley Down Road ..	3	3	0
Cotterall, W. J. H.	..	43, Fishponds Road ..	2	2	0
Court, J. H.	..	168, Gloucester Road ..	1	1	0
Cousins, Rev. A. E.	..	The Vicarage, Kingswood ..	1	1	0
Coward Ltd., F. O.	..	43a, Stokes Croft ..	1	1	0
Cowles, R. F. R. C.	..	179, Two Mile Hill, Kingswood	1	1	0
Cowlin, Sir Francis N.	..	Rodborough House, Sneyd Park	2	2	0
Cowlin, Wm. & Son Ltd.	..	Stratton Street ..	10	10	0
Cox, E. H.	..	201, Canford Lane, Westbury- on-Trym ..	1	1	
Cox, Frederick	120, Beaufort Road, St. George	1	1	0
Cox, J.	88, Victoria Street ..	1	1	0
Cox, J. N. & Son	..	Old Church Road, Clevedon ..	1	1	0
Cox, J. R.	..	Wrington Vale Dairy, 279, North Street, Ashton Gate ..	2	2	0
Cox, John & Co.'s Successors..	..	7, Stillhouse Lane, Bedminster	5	5	0
Cox, Miss M.	..	4, West Mall, Clifton ..	1	1	0
Cox, Thomas & Sons Ltd.	..	Whiteladies Gate ..	1	1	0
Cox, Trustees of the late Wm.	..	7, Marmaduke Street Totter- down ..	1	1	0
Cox, W. S. & Son	..	113, Redcliffe Street ..	2	2	0
Cox's, Geo., Charity, Trustees of	..	per J. H. Miller, 17, Glaston Road, Street, Som.	2	2	0
Cox & Co. (Highbridge) Ltd.	..	Highbridge ..	1	1	0
Cox & Cox	..	Burnham-on-Sea ..	1	1	0
Cozens, Miss K.	..	Hillside, Stoke Bishop ..	5	0	0
Craik-Smith, H.	7, Marston Road, Knowle ..	1	1	0
Crane, G. R.	..	22, Cricklade Road, Bishop- ston ..	2	2	0
Crawford, W. & Co.	..	123, Bell Hill Road, St. George	2	2	0
Crew, Mrs. A. L.	..	98, Pembroke Road, Clifton ..	1	1	0
Cridland & Rose	..	26, King Square ..	2	2	0
Cridland, Mrs. H. J.	..	119, Pembroke Road, Clifton	2	2	0
Crispin, J. & Sons	..	26, Nelson Street ..	1	1	0
Crocker, C. S.	..	33, Cotham Hill ..	2	16	0
Crook, C. H.	..	1, Eastwood Rd., St. Anne's Park	1	1	0
Crossingham, Thos. G.	..	41, Bushy Park, Totterdown..	2	2	0
Crouch, Mrs.	..	5, Harley Place, Clifton, 8 ..	1	1	0
Cryer, E. S.	..	4, Brunswick Street, Barton Hill	2	2	0
Cuff, S. A.	..	Badminton Farm, Badminton	2	2	0
Cullen, C. H.	..	The Garage, Langford..	2	2	0
Culverwell, C. T., M.P.	..	44, Princes Gardens, S.W.7 ..	10	0	0
Culverwell, L. J.	..	Combe Grove, Monkton Combe, near Bath ..	14	0	0
Cumberland Welding (Bristol, 1934) Co.	..	Cumberland Basin, Hotwells ..	1	1	0
Cunard White Star Ltd.	..	65, Baldwin Street ..	1	1	0
Cunningham & Gibaud..	..	All Saints House, Corn Street	1	1	0
Curle, Mrs. A. M.	..	44, Bayham Road, Knowle ..	1	1	0
Curry & Paxton Ltd.	..	61, Park Street..	1	1	0
Curtis, John & Co. Ltd.	..	Redcliffe Crown Oil Mills, St. Philip's ..	1	1	0
Curtis, W. J.	..	Grocer, Congresbury, Som.	1	1	0

No. of Subscribers 602 £1,539 0 4

Cwmtillery and Roseheyworth
Collieries Medical Committeeper J. W. Thomas, 35, Green-
meadow Terrace, Cwmtillery,
Abertillery, Mon.

3 3 0

D

Dainton, A. & Sons	5, Repton Road, Brislington..	2 2 0
Dallin Bros. & Son	10, Narrow Quay	2 2 0
Dando, H. J., A.M.I.M.E. ..	Chipping Sodbury	1 1 0
Danger, L. C.	The Knoll, Leigh Woods ..	1 1 0
Daniel, Henry T.	The Manor, Stockland, Bridg- water	2 2 0
Daniel, Mrs. Hy.	22, Greenway Road, Redland	1 1 0
Daniell, Mrs. E.	11, Clare Road, Eastville ..	1 1 0
Darby, J. R.	28, Marmaduke St., Totterdown	2 2 0
Darlington, L. C. & Sons Ltd.	10 and 12, Lower Castle Street	1 1 0
Daunton, A.	Belvedere Manor, Nempnett, Chew Stoke	1 1 0
Davey, Clarence H. W. ..	"Wendouree," Grange Court Road, Westbury-on-Trym ..	25 0 0
Davey, E. P. M.	"Cross Elms," Coombe Lane, Westbury-on-Trym	3 3 0
Davey, Major G. W.	Kinnersley Castle, Hereford ..	2 2 0
Davey, Major R. E.	The Mount, Newton St. Loe..	2 16 0
Davey, Mrs. Richard	The Mount, Newton St. Loe..	1 1 0
Davey, T. Ruding, J.P. ..	Wraxall Court, near Bristol ..	133 6 8
Davey, W. R. & Sons	106, Victoria Street	1 1 0
Davie, Geo. D.	97, Whiteladies Road, Clifton	2 2 0
Davies, Davies & Co., Ltd. ..	11, Queen's Court, Queen's Road	1 1 0
Davies & Co. Ltd.	61, Queen Charlotte Street ..	1 1 0
Davies, A. J.	88, West Street, St. Philip's	1 1 0
Davies, E.	8, Rudthorpe Road, Horfield ..	1 0 0
Davies, Lady Howell	Down House, Stoke Bishop ..	2 2 0
Davies, Rev. H., M.A.	91, Pembroke Road, Clifton ..	1 1 0
Davies, J. P.	16, Henleaze Gardens	1 1 0
Davies, K. W.	6, College Fields, Clifton ..	2 2 0
Davies, R. & Son	381, Gloucester Road	2 2 0
Davies, T. H.	7, Stillhouse Lane, Bedminster	1 1 0
Davies, W. A.	24, Pritchard St., St. Paul's ..	1 1 0
Davies, W. Twiston	Brockley End, Cleeve	7 0 0
Davis, Miss G. A.	Westleaze, Long Ashton	1 1 0
Davis, G. A.	40, Bedminster Parade	1 1 0
Davis, Miss S. E.	The Limes, Bitton	1 0 0
Davis, W. W.	Stubb's Hill, St. George	1 1 0
Daw, G. Douglas	The Hermitage, High Street, Shirehampton	2 2 0
Dawes, G. S.	5, Worrall Road, Clifton	1 1 0
Day, B. C.	Belgrave House, Cotham Grove	1 1 0
Day, Mr. and Mrs. C. M. ..	51, Rookery Road, Knowle ..	1 1 0
Day's Garages	Marsh Street	1 1 0
Dean, W. J.	Barton Street, St. James	1 1 0
Dell, Mrs. Hester	Brook Street, Cannington, Bridg- water	1 1 0
Denning, Walter J.	Woodside, 34, Redland Grove	1 1 0
Densham, H. & Sons, Ltd. ..	Redcross Street Tannery	3 3 0
Dental Manufacturing Co. Ltd.	21, Wine Street	2 2 0

No. of Subscribers 647 £1,767 19 0

			£	s.	d.
Denty, Heber Ltd.	Cumberland Road	..	2 2 0
Denty, Miss	Tyndale House, Elton Road,		
			Tyndall's Park	..	1 1 0
Derrick, C.	8, Broad Quay	..	1 8 0
Derrick & Hosegood Ltd.	Braggs Lane, St. Jude's	..	2 2 0
Desprez, C. J.	91, Hampton Road, Redland	2 16 0	
Dester, Miss N.	The Hawthorns Hotel, Wood-		
			land Road	..	1 1 0
Dick, R. and J., Ltd.	130, Victoria Street	..	1 1 0
Dicker, C. A.	117, Coronation Road, Southville	2 2 0	
Dickie, Parsons & Co.	133, Lawrence Hill	..	1 1 0
Dimond, H. R.	137, Luckwell Road	..	2 2 0
Dimond, L. H. & Co.	Albert Road, St. Philips	..	1 1 0
Dimond, Mrs. L.	137, Luckwell Road	..	1 1 0
Distillers Co. Ltd.	Bristol Yeast Factory, St.		
			Philip's	..	3 3 0
Dixon & Dixon	15, Bridge Street	..	1 1 0
Dobois, Louie M.	48, Redcliffe Hill	..	2 2 0
Donaldson Bros., Ltd.	C/o Cunard White Star Ltd.,		
			Baldwin Street	..	2 2 0
Doubting, Mrs.	Hillgrove, West Town	..	1 1 0
Dove Bros. (Bristol) Ltd.	38, Castle Green	..	1 1 0
Dowling, E. A. G., L.D.S.,					
M.R.C.S.	10, Albert Quadrant, Weston-		
			super-Mare	..	2 16 0
Down, Geo. W.	Failand Lodge Farm, Failand	1 1 0	
Downing, C. H. & Co. (1933) Ltd.	Audley Rd., Chesterton, Staffs.	2 2 0	
Dredge, Miss	Melrose, Glastonbury	..	1 1 0
Dredge, H.	Middle Street, East Harptree	1 1 0	
Drewett, R. B.	Park Mount, Castle Cary, Som.	1 1 0	
Driscoll, W.	39, Chesterfield Road, Down-		
			end	..	2 2 0
Druids, United Ancient Order of					
(Bristol & West of England					
District)	8, Perry Road	..	5 5 0
Druids, United Ancient Order of					
(Loyal "Pride of St. George"					
Lodge, No. 563)	28, Manor Park, Redland	..	2 2 0
Ducie, The Countess	Tortworth Court, Falfield, Gos.	5 0 0	
Duck, Son & Pinker Ltd.	76, Queen's Road, Clifton	..	1 1 0
Duerden, J. R., M.B., Ch.B.	149, Bell Hill Road, St. George	2 2 0	
Dulverton, The Rt. Hon. Lord			Batsford Park, Moreton-in-		
			Marsh, Gos.	..	25 0 0
Dunkley, F. W.	98 and 100, East Street, Bed-		
			minster	..	1 1 0
Dunlop, Mackie & Co. Ltd.	1, Baldwin Street	..	2 2 0
Dunlop Rubber Co. Ltd., Hospital			Fort Dunlop, Erdington, Bir-		
and Benevolent Fund	mingham	..	2 2 0
Dunn, F. H. & Son Ltd.	Thomas Lane, Redcliffe	..	1 1 0
Duncombe, M. W. Ltd.	5, St. Augustine's Parade	..	2 2 0
Durnford & Son Ltd., James	Wapping Wharf, Cumberland		
			Road	..	1 1 0
Dursley United Charities	per G. E. Bloodworth, Parson-		
			age Street, Dursley, Gos.	..	2 2 0
Durston, F.	120, High Street, Street	..	2 2 0
No. of Subscribers			686	£1,862	14 0

			£	s.	d.
Dury, I. E.	1	1	0
Dutton & Knight Ltd.	2	2	0
Dyke, Miss E. F.	1	1	0
Dyke, T.	2	2	0

E

East Bristol Central School Scholars, per A. H. Russell, B.A., Gordon Road, Whitehall Road..	2	2	0
East Harptree Charities (Plumley's), Trustees of per H. Curtis, Clock House, East Harptree	2	2	0
East Harptree Co-operative Society Ltd.	1	1	0
East, F.	2	2	0
E. B.	1	1	0
Eberle, Mr. and Mrs. Ellison F.	10	10	0
Eclipse Rail Track Ladder Co. Ltd.	1	1	0
Edbrooke, F. & R.	1	1	0
Edbrooke, Mr. and Mrs. G. S.	2	0	0
Eddy, P. H.	2	2	0
Edgell, S. D.	1	1	0
Edmonds, The Misses	2	2	0
Edwards, J. & Sons	1	1	0
Edwards, Mrs. L.	1	1	0
Edwards, Ringer & Bigg	10	10	0
Edwards, W. H. Greville	2	2	0
Ehlers, Robert	1	1	0
Elders & Fyffes, Ltd.	10	10	0
Elliott, C. H. B., M.A.	1	0	0
Elliott, H., M.P.S.	2	2	0
Elliott, W. R.	2	2	0
Ellis, Miss Edith M.	1	1	0
Ellis, F. C.	1	1	0
Ellis, W. J.	1	1	0
Elmes & Son, W.	3	3	0
Elmes, William	1	1	0
Elsworth, H.	2	2	0
Elton, Miss	1	1	0
Elworthy & Son Ltd., T. O. ..	1	1	0
Empire Boot Manufacturing Co. Ltd.	1	1	0
Engelenburg, Mrs.	2	2	0
England, Ed., Ltd.	1	1	0
Eskell, E. N.	1	1	0
Evans Bros.	2	2	0
Evans, Mrs. Ernest	1	1	0
Evans, Mrs. H. Brittan	3	3	0
Evans, Gadd & Co. Ltd.	2	2	0
Evans Estates Ltd.	3	3	0

No. of Subscribers 728 £1,957 1 0

			£	s.	d.
Evans, A. T.	7, Stillhouse Lane, Bedminster	1	1 0
Evans, F.	3, Queen Square	2	2 0
Evans, Mrs. Frew Sparke	The Wood House, Leigh Woods	3	3 0
Evans, Miss A. R. K.	115, Cromwell Road, St. Andrew's Park	2	2 0
Evans, Dr. J. & Sons	117, Ashley Road	1	1 0
Evans, Mrs. Parker N...	Rhodyate Hill, Congresbury	2	0 0
Evans, P. & S., & Co. Ltd.	Avonside Tannery	5	5 0
Evans, W. L. (the late)	The Market Gardens, Cleeve	1	1 0
Evening World, The	Northcliffe House, Colston Ave.	5	5 0
Ever Ready Co. (Gt. Britain) Ltd.	16, Temple Street	1	1 0
Exley, J. E. Ltd.	Swinford Mills, near Bitton	1	1 0
Eyles, W. H. & Co. Ltd.	Crow Lane, Queen Charlotte Street	2	2 0

F

Fair, Mrs. C. L...	"The Knoll," Clevedon	2	2 0
Fair, S. J.	201, Cheltenham Road	2	0 0
Falk, George A.	7, Sion Hill, Clifton	2	16 0
Farmer, A. G. & Sons Ltd.	Winterstoke Road, Bedminster	1	1 0
Farmer, F.	The Albany Bakery, East Street, Bedminster	2	2 0
Farrant, Capt. G.	Crossways, Felton, Som.	1	1 0
Farrow & Co. Ltd.	240, Stapleton Road	1	1 0
Farvis, W. J. & Sons	82, Victoria Street	1	1 0
Fawdry, R. C.	Bruton House, 15, Clifton Park	1	1 0
Fayle, Mrs. D. B. W.	The Lodge, Uley	1	1 0
Fear, A. L.	404, Gloucester Rd., Horfield	3	3 0
Fearnley, C.	90, Bath Road	1	1 0
Fedden, H. & Co.	Lloyds Bank Chambers, 55, Corn Street	1	1 0
Ferris & Co. Ltd.	4 & 5, Union Street	10	10 0
Fiddes, Walter Samuel L.	139, Pennywell Road	1	1 0
Field, Albert	208, Redland Road	1	1 0
Fillingham, W. J.	118, Church Road, Redfield	10	10 0
Finch, A. E.	115, Pembroke Road, Clifton	1	1 0
Finch & Godwin	125, Redcliffe Street	1	1 0
Fine Art and General Insurance Co. Ltd.	9, Broad Street	2	2 0
Finzel, Berry & Co.	Upper York Street, St. Paul's	2	2 0
Finzel, Harry, M.D.	The Beeches, Salisbury Road, St. Anne's Park	1	1 0
Firestone Tyre and Rubber Co. Ltd.	72, Feeder Road	1	1 0
Firth, J. Lacy, M.S., F.R.C.S.	8, Victoria Square, Clifton	2	2 0
Firth, Mrs. J. Lacy	8, Victoria Square, Clifton	2	2 0
Fish, Joseph, & Sons Ltd.	99, Victoria Street	1	1 0
Fisher, Frank C. F.	7, Westdene, Westbury-on-Trym	1	1 0
Fishponds Women's Bible Class	per Mrs. Reed, 2, Walliscote Avenue, Henleaze	2	2 0
Fleming, H. G.	"Ruedihous," Downs Cote Park, Westbury-on-Trym	1	1 0
Flower, F.	245, Stapleton Road	1	0 0
Flower, T.	Innis Court Farm, Novers Hill	1	1 0
Foale, R.	233, Charlton Road, Kingswood	1	1 0

No. of Subscribers 772 £2,048 17 0

			£	s.	d.
Foord, Bros.	3 and 10, The Market ..		1	1	0
Foote, H. W. L.	641, Bath Road, Brislington ..		1	1	0
Ford & Canning, Ltd.	Canon's Marsh		1	1	0
Ford, Alfred & Son	102, Devon Road, Whitehall..		1	1	0
Ford, A. W., & Co. Ltd.	Denmark Street		1	1	0
Ford, Miss B. S.	35, Downleaze, Stoke Bishop ..		1	1	0
Ford, Chas. E. & Co., Ltd. ..	Marsh Street Chambers ..		1	1	0
Ford, P. L. & Son	19, North Street, Stokes Croft..		1	1	0
Ford, Roger	4, Queen Ann Buildings, Baldwin Street		1	1	0
Forest of Dean Employers' Mutual Indemnity Society Ltd. ..	St. Annals, Cinderford ..		1	1	0
Foresters, Ancient Order of (Bristol United District) ..	3, King Square		6	6	0
Foresters, Ancient Order of (Trowbridge District) ..	per H. J. Brown, 9, Whitewell Road, Frome, Som. ..		2	2	0
Fort, Miss F. H.	Downside Vicarage, Bath ..		5	5	0
Forte's (Bristol)	51, Queen's Road, Clifton ..		1	1	0
Forward, R.	47, Henleaze Park Drive, Henleaze		1	1	0
Foster Bros. Clothing Co. Ltd.	Bedminster Bridge		1	1	0
Fowler, G. & R.	38, Triangle West, Clifton ..		1	1	0
Fox, Mr. & Mrs. Alfred H. ..	213, Wells Road, Knowle ..		2	2	0
Fox, Mrs. Bonville B.	Brislington House Estate, Brislington.. ..		3	3	0
Fox, E. C.	344, Stapleton Road		1	1	0
Fox, James T.	The Grange, Keynsham ..		2	2	0
Frampton Cotterell Co-operative Society Ltd.	Coalpit Heath		1	1	0
Franklin & Co. Ltd.	Moon Street, St. James ..		2	2	0
Franklin, E. E. & Sons	Cliff Hotel, Cheddar		2	2	0
Franklyn, Davey & Co.	Raleigh Road, Bedminster ..		10	10	0
Fraser, H. A. H.	Mill Place, Stanton Drew ..		1	1	0
Free & Son Ltd., T.	The Quarries, Frenchay ..		1	1	0
Freeman, F. & Co. (Bristol) Ltd.	91A, Lower Ashley Road ..		1	11	6
Freemasons, Lodge of Virtue and Industry, No. 4701 ..	per W. H. Goodenough, Sun Buildings, 1, Clare Street ..		2	2	0
Freemasons, Whitson Lodge of	per G. A. Martin, 220, Redland Road		1	1	0
French, Austin	Hollybrook House, Hudds Vale Road, St. George		5	5	0
French, J., Executors of ..	16A, Soundwell Road, Staple Hill		1	1	0
French, R. & Son	17, Dean Street, Portland Square ..		1	1	0
French, R.	16A, Soundwell Road		1	0	0
Fripp, Miss E. P.	111, Pembroke Road, Clifton ..		1	1	0
Fripp, Miss M. Steuart	111, Pembroke Road, Clifton ..		2	2	0
Fripp, W. D.	111, Pembroke Road, Clifton ..		2	2	0
Frome Women's Co-operative Guild	per Mrs. Hayes, 30, Portway, Frome		2	2	0
Frost & Reed Ltd.	8, Clare Street		1	1	0
Fry, Albert M. (the late) ..	8, Sion Hill, Clifton		5	0	0
Fry, Cecil R.	Grove House, Frenchay ..		1	1	0
Fry, C. A. Harrington, J.P. ..	Ashton Lodge, Long Ashton ..		5	12	0

No. of Subscribers 814 £2,136 11 6

			£	s.	d.
Fry, Claude B.	Hannington Hall, Highworth, Wilts.	5	5	0	
Fry, Conrad P.	11, Upper Belgrave Road, Clifton..	2	14	2	
Fry, G. Falconar (the late) ..	North Hill, Downside, West Town	1	1	0	
Fry, Mrs. F. M. (the late) ..	Cedar Hill, Frenchay	2	2	0	
Fry, Sir Geoffrey, Bart., C.B., C.V.O.	Oare House, Marlborough ..	2	16	0	
Fry, J. S. & Sons Ltd. ..	Somerdale	10	10	0	
Fry, Miss Agnes	Orchard Hill, Brent Knoll, Highbridge	2	0	0	
Fry, Mrs. Claude	Hannington Hall, Highworth, Wilts.	5	5	0	
Fry, Mrs. O. K.	Grove House, Frenchay ..	5	5	0	
Fry, Miss Josephine L. ..	Belle Vue, Grove Rd., Redland ..	1	1	0	
Fry, Roderick J.	The Priory, Abbots Leigh ..	4	13	5	
Fryer, H. E.	68, West Street, Bedminster ..	1	1	0	
Fuller, Miss H. L.	Church House, Rogate, Petersfield, Hants.	2	2	0	
Fuller, Miss M.	11, Richmond Hill, Clifton ..	2	16	0	
Fuller, Mrs.	Emery's Farm, Brislington ..	1	1	0	
Furness, G. H.	Berrow Manor, Berrow ..	1	1	0	
Fursman, C. H. & Son Ltd. ..	Lawford's Gate	1	1	0	
Fussell, A. H., M.P.S.	119, Bell Hill Road, St. George ..	1	1	0	
Fussell, A. & Sons Ltd. ..	Kingswood Hill, near Bristol ..	2	2	0	
Fussell, G. E. & A. E. ..	Crofts End, St. George ..	1	1	0	
Fussell & Sons, Ltd. Sidney ..	Rode, near Trowbridge, Wilts..	5	0	0	

G

Gadd Bros.	Rose Lyme, Bishopsworth	1	1	0
Gange, E. S.	77, West Street	2	2	0
Garaway, J. & Co. Ltd.	Chantry Road Nursery, Clifton	1	1	0
Gardiner, Sons & Co. Ltd. ..	5 & 6, Nelson Street	2	2	0
Gardiner, Miss A.	30A, Apsley Road, Clifton	1	1	0
Gardiner, Mrs.	4, Glen View Rd., Water Lane, Brislington	1	1	0
Gardner Bros.	7, The Mall, Clifton	1	0	0
Gardner, Charles	Greystone House, Cheddar	1	0	0
Gardner, Mrs.	4, Norland Road, Clifton	1	1	0
Gardner, W. E. (the late) ..	per Col. E. N. Gardner, M.C., Granby House, St. John's Road, Bedminster	1	1	0
Gardner, Titley & Widgery Ltd.	14, Queen Square	2	2	0
Garland, A. J.	The White Horse Hotel, West Street, Bedminster	1	0	0
Garnett, Miss Helen	Rownham House, Clifton	3	0	0
Garnett, T. W.	55, Corn Street	1	1	0
Garnett, Wm.	Backwell Hill House, West Town	5	0	0
Gaskell & Chambers Ltd. ..	13, Bath Street	1	1	0
Gaumont-British Picture Corporation Ltd.	New Gallery House, Regent St., W.1.	1	1	0
Gawn, Dr. E. K.	270, Wells Road	2	2	0

No. of Subscribers 853 £2,226 7 1

			£	s.	d.
Gawne, Mrs. H. D.	..	11B, Clifton Park	4	0	0
Gay, C. B.	..	Cameley House, Temple Cloud	1	1	0
Gay, H. G. & F. W.	..	"Kerrisdale," Broadfield Road, Knowle	1	0	0
Gay, E. Colston	..	Widcombe Farm, Widcombe, West Harptree	1	0	0
"G.C.B."	3	3	0
Gedye & Sons Ltd.	..	28, Nelson Street	1	1	0
Gee, C. H. Rodney	..	Dakyn's House, Clifton College, Clifton	2	2	0
General Electric Co. Ltd.	..	26, Victoria Street	2	2	0
George	..	92, Victoria Street	2	2	0
George, Christopher	..	Buckland House, Buckland St. Mary, Chard	2	2	0
George, Mrs. J. D.	..	Cambridge House, Station Road, Yate	1	1	0
George, Mr. & Mrs. Philip A.	..	Hillside, Barrow Gurney	1	1	0
Gerrish, Mrs. J. A.	..	The Grove, Elmgrove Road, Fishponds	1	1	0
Ghey, Miss K.	..	5, Eaton Crescent, Clifton	1	1	0
Gibbons, Mrs. J. R.	..	64, Trelawney Road, Cotham	1	1	0
Gibbons, Mrs. P. F.	..	4, The Park, Keynsham	2	2	0
Gibbons, S. G.	..	King David Hotel, St. Michael's Hill	1	1	0
Gibbons, Mrs. U. M.	..	Eaton Villa, Clifton Down	1	1	0
Gibbs, F. A.	..	The Boar's Head, St. Luke's Road, Bedminster	2	2	0
Gibbs, Lt.-Col. W. O.	..	Barrow Court, Barrow Gurney	5	5	0
Gibbs, W. G.	..	48A, Talbot Road, Knowle	1	1	0
Gibson, G. H.	..	21, Filton Avenue	1	0	0
Gibson, Mrs.	..	The Oaks, Chew Stoke	2	2	0
Giffin, Mrs. A.	..	Lea Hurst, Uphill Road, Weston- s-Mare	2	2	0
Giles, A. J.	..	3, Cassell Road, Kingswood	4	4	0
Giles, Schacht & Co.	..	52, Royal York Crescent	2	2	0
Gill, A.	..	12, Broncksen Road, Filton	1	1	0
Gillam, F. G.	..	11, Queen's Rd., Ashley Down	2	2	0
Gillard, A. Trantum	..	525, Gloucester Rd., Horfield	1	1	0
Gillson, Rev. Canon M. P.	..	68, Pembroke Road, Clifton	2	2	0
Gilpin, J.	..	Feeder Road, St. Philip's	2	2	0
Gilson, J.	..	46, Cabot Street, Bedminster	1	0	0
Gingell, Geo.	..	204, Lawrence Hill	1	1	0
Gittens, W. A.	..	240, North Street, Ashton Gate	2	2	0
Glass, D. & Co.	..	2, Clare Street	2	2	0
Glasson, H.	..	51, Alma Road, Clifton	1	1	0
Glevum	1	1	0
Globe Refining Co. Ltd.	..	Eugene Street, Pennywell Road	3	3	0
Glover & Main Ltd.	..	48, Grosvenor Gardens, London, S.W.1	2	2	0
Goddard & Kilmister	..	Wolverton House, Clifton Park	2	2	0
Godfreys'	..	219, Gloucester Road	1	1	0
Godfrey, A. E.	..	"Maysfield," Clapton Road, Portishead	1	1	0
Godsell, Walter E.	..	18, Braikenridge Road, St. Anne's Park	2	2	0

No. of Subscribers 896 £2,303 13 1

		£	s.	d.
Godwin, Rev. Canon P. H., M.A.	St. Aldhelm's Vicarage, Aubrey Road, Bedminster	1	1	0
Godwin, Warren & Co. Ltd. ..	140, Redcliff Street	5	5	0
Golden Valley Ochre and Oxide Co. Ltd.	Wick	2	2	0
Golden Valley Paper Mills, Ltd.	Bitton	2	2	0
Good, S.	Little Haven, Downend ..	1	1	0
Goodenough & Sons	49, Queen's Road	1	1	0
Gornall, J. S.	23, Windsor Road, St. Andrew's Park	2	2	0
Gornall, W. A., M.D.	Orchard House, Nailsea ..	1	1	0
Goss, J.	38, Old Market Street ..	1	1	0
Gotsell, F. & Son	13, Upper Maudlin Street ..	1	1	0
Gough Bros.	198A, Cheltenham Road ..	1	1	0
Gough, Mrs. E. M.	Gweedore, 19, Clarence Park N., Weston-super-Mare	1	1	0
Gould, E. J.	32, Hill Avenue, Victoria Park	1	1	0
Gould, Thomas & Co.	Albert Road, Keynsham ..	2	2	0
Gould's Bakeries Ltd.	Lincoln Street, Barton Hill ..	1	1	0
Grace, Darbyshire & Todd ..	41, Corn Street	2	2	0
Grace, Mr. & Mrs. Stephenson ..	10, Gt. Bockeridge, Westbury-on-Trym	1	1	0
Grand Hotel Co. (Bristol) Ltd.	Broad Street	2	2	0
"Grateful Patient"	2	2	0
Gray, Rev. A. St. John	The Chalet, Walton-by-Clevedon	1	0	0
Gray, J. M. G.	The Chalet, Walton-by-Clevedon	1	1	0
Great Western Ignition Co. Ltd.	18, Mitchell Lane, Victoria St.	1	1	0
Great Western Railway Co. ..	Paddington Station, London, W.	75	0	0
Green, H. E.	The Alcove Lido, Fishponds	4	4	0
Green, A. W.	Stoke Abbey Farm, Stoke Bishop	1	1	0
Green, Josiah	The Council House	1	1	0
Greenough, N. R.	Stonehenge House, Tickenham, Nailsea	1	1	0
Greenslade, E. A. & W. Ltd. ...	66, St. Thomas Street	2	2	0
Greenstreet, Miss M. C.	Winterbourne Down, nr. Bristol	2	16	0
Greer & Saunders, Ltd.	85, Park Street	1	1	0
Gregory, J.	127, Redland Road	1	1	0
Gregory, Mrs.	6, Westbury Park	1	1	0
Gregory, Miss S. R.	19, Oldbury Court Rd., Fishponds	1	0	0
Greig, David, Ltd.	145, Waterloo Road, S.E.1 ..	1	1	0
Griffee, F. E.	Builder, Glenfrome Road, Fishponds	2	2	0
Griffin, Culverwell & Co.	139, Redcliff Street	2	2	0
Griffiths, A. V.	24, Harrowdene Road, Knowle	3	3	0
Griffiths, H.	The Elms, Staple Hill	1	1	0
Griffiths, Dr. O. M.	6, Litfield Place, Clifton ..	1	1	0
Griffiths, Mrs. S. G.	6, Litfield Place, Clifton ..	1	1	0
Griffiths, S. J. H., In memory of the late	per E. S. Griffiths, 36, Cathay	2	2	0
Griffiths, W. & Son	36, Cathay	5	5	0
Grigg, J.	55, West Street, St. Philips ..	1	1	0
Grigg, W. H. & Perkins	36, Baldwin Street	2	2	0
Grimes, F. G.	32, Ashley Road	1	1	0
Grimstead, W. E.	129, Stapleton Road	2	2	0
Grist, J. & Son	271, Stapleton Road	1	1	0

No. of Subscribers 943 £2,455 18 1

		£	s.	d.
Grist, W. J.	271, Stapleton Road	1	1	0
Grove Bros.	Factory Lane, Kingswood	1	1	0
Groves, A. E.	6, Old Market Street	1	1	0
Grubb, John	The Down, Winscombe	1	1	0
Guardian Assurance Co. Ltd.	Dominions House, St. Augustine's Parade	2	2	0
Gueterbock, P. G. J.	George's Plot, Abbot's Leigh	2	2	0
Guinness, Arthur, Son & Co. Ltd.	Q Shed, Princes Wharf, Wapping	2	2	0
Gunn, H. Sommerville	Henbury House, Henbury	2	16	0
Gunn, H. W.	"Elmfield," Westbury-on-Trym	2	2	0
Gunn, R. H.	Concrete House, Ridgeway, Westbury-on-Trym	1	1	0
Gunn, W. Inghram	Abbotsleigh House, Abbot's Leigh, near Bristol	2	2	0
Gwynn, Onslow & Soars	3, All Saints' Court	1	1	0

H

Habgood Bros.	Castle Green	1	1	0
Haden, G. N. & Sons Ltd.	Orchard Street	2	2	0
Haggett, W.	24, Mill Lane, Bedminster	3	3	0
Haines, C. A.	67, Sandringham Rd., Brislington	2	2	0
Hains, The Misses	Gardenhurst, Burnham	1	11	6
Hale's Home Bakery	133A, Old Street, Clevedon	1	1	0
Hale, W. M.	St. Elmo, Downend	2	2	0
Halford Cycle Co. Ltd.	12 & 13, Castle Street	1	1	0
Hall Bros.	Greenbank Road, Hanham	1	1	0
Hall, John & Sons (Bristol and London) Ltd.	50, Broadmead	5	5	0
Hall, Mrs.	The Black Swan, Stapleton	1	1	0
Hall, T. S. Ltd.	Southville Works, Lydstep Terrace, Southville	2	2	0
Hall & Fitzgerald Ltd.	20, Hotwell Road	2	2	0
Hallett, S. J.	Hallett's Stores, St. Edyth's Road, Sea Mills	1	1	0
Halliday, F. W.	The Myrtles, High St., Portishead	1	1	0
Halliwell, S. E.	Springfield House, Cotham Road	1	1	0
Ham, Jackson & Brown	Albion Chambers, Small Street	2	2	0
Hamblin Ltd., Theodore	15, Wigmore St., London, W.1.	1	1	0
Hambly, Mrs. H.	2, Northumberland Rd., Redland	1	1	0
Hamilton, Mr. and Mrs. H. E.	1, Elgin Park, Redland	1	1	0
Hammonds, F. C.	62, Brigstocke Road, St. Paul's	1	1	0
Hamlyn, Mrs. M. M.	Luckwell Hotel, Bedminster	2	2	0
Hancock & Co.	72, Park Street	1	1	0
Hancock, S. A.	90, Stonebridge Park	1	1	0
Hancock, Wm.	99, Woodland Road, Clifton	2	0	0
Hannam, S. J. Ltd.	95, St. Thomas Street	1	1	0
Harbour, J. L. & Co. Ltd.	109, St. Thomas Street	1	1	0
Harding, C. & Son	74, Bell Hill Road, St. George	1	1	0
Harding, Mr. and Mrs. Ernest G.	"The Poplars," Old Sodbury, Glos.	1	1	0
Harding, Mr. and Mrs. H. F.	The Holmes, Holmes Hill Rd., St. George	1	1	0
Harding, P. C.	"Pinewood," Somerton, Som.	1	1	0
Harding, Sidney L.	12, Clyde Road, Redland	1	1	0

No. of Subscribers 987 £2,524 6 7

			£	s.	d.
Hardwick, Mrs. A. C.	..	48, Royal York Crescent, Clifton	1	1	0
Harley, E. Mortimer	..	4, Harley Place, Clifton ..	1	1	0
Harlow, J. G. Ltd.	..	280, Ashley Down Road ..	1	1	0
Harman & Son	..	21, Houlton Street, St. Paul's	1	1	0
Harper, Miss Annie	..	50, Zetland Road	1	1	0
Harper, K. J.	..	Ozleworth Park, Wotton-under- Edge	2	2	0
Harries, Miss	..	Woodview, Downs Cote Gardens, Westbury-on-Trym ..	4	4	0
Harris, E. W. & Son	..	Ashton Mortar Mills, Winter- stoke Road, Ashton Gate ..	2	2	0
Harris, E. J.	..	70, West Street, Bedminster	1	1	0
Harris, H. Elwin, F.R.C.S.	..	13, Lansdown Place, Victoria Sq.	4	4	0
Harris & Kingdom Ltd.	..	12, Victoria Street	1	1	0
Harris & Co.	..	Farr's Lane, Narrow Quay ..	1	11	6
Harris, Newman & Co. Ltd.	..	145, Redcliff Street	2	2	0
Harris, Miss Fanny	..	7, Mortimer Road, Clifton ..	2	2	0
Harris, W. J. (Bristol) Ltd.	..	12, Clarence Road, St. Philip's	1	1	0
Harris, H.	..	452, Stapleton Road	1	1	0
Harris, C. Vernon	..	148, Cranbrook Road, Redland	1	1	0
Harris, Arthur E.	..	73, Pembroke Road, Clifton ..	8	3	0
Harrison, Dr. C. C.	..	44, High Street, Keynsham ..	1	1	0
Harris & Tozer	..	138 and 142, Wells Road, Knowle	1	1	0
Hartnell, N.	..	21, Grittleton Road, Horfield	2	2	0
Harvey, Miss F. M.	..	11, Caledonia Place, Clifton ..	1	1	0
Harvey, H. W.	..	The Three Horseshoes, 206, West Street, Bedminster ..	1	1	0
Harvey, J. & Sons Ltd.	..	Denmark Street	3	3	0
Harvey, R. Donald	..	The Woodlands, Congresbury	2	2	0
Hasell, W. T. P.	..	23, Downs Park East, Bristol, 6	1	1	0
Haskins Ltd.	..	Warmley Potteries, Warmley	1	1	0
Hawker Ltd., H. W.	..	Albert Road, St. Philip's ..	5	5	0
Hawker, Mrs. P.	..	The Dairy, Whitchurch ..	1	1	0
Hawkings & Co. Ltd., J. R.	..	St. Paul's Leather Works ..	4	4	0
Hawkins, C. & Sons	..	204, North Street, Ashton Gate	2	2	0
Hawkins, F. G.	Cowslip Green, Wrington, Som.	2	2	0
Hawkins, George W.	..	The Moors, Kingswood ..	1	1	0
Hawkins, J. & Son Ltd.	..	Beach Avenue, Clevedon ..	2	2	0
Hawkins, John & Sons Ltd.	..	Greenbank Mills, Preston, Lancs.	2	2	0
Hawkins, W. E.	6, Crossway Villas, West Town, near Bristol	1	1	0
Hayes, C. A. & Sons, Ltd.	..	64, St. Thomas Street.. ..	2	2	0
Haynes, Mrs. Louisa	..	103, Redcliffe Hill	2	2	0
Hayward, The Misses	..	17, Oldbury Court Rd., Fishponds	1	0	0
Hayward, Mrs. H.	..	31, St. Mark's Road, Easton	1	1	0
Hayward & Wooster Ltd.	..	Walcot Street, Bath	1	1	0
Heal, Chas. & Sons	..	17, Argus Road, West Street, Bedminster	1	1	0
Heal, J. G.	..	12, St. Stephen's Street ..	2	2	0
Heape & Paske	..	168, Stapleton Road	1	1	0
Heath Products Co.	..	Nailsea, Som.	1	1	0
Heaven, A. E.	..	The Bungalow, Redcliffe Bay, Portishead	2	2	0
"H.E.J."	1	1	0

No. of Subscribers 1,034 £2,606 14 1

			£	s.	d.
Heinz, H. J. Co. Ltd.	Barton Road	2	2	0
Hellier, Miss E. M.	52, Downs Park East	6	13	4
Hellyar & Crinks (incorporating J. Line & Sons Ltd.)	32, Victoria Street	1	1	0
Helps Bros.	73, Easton Road	2	2	0
Hembrough, W. J. & Sons Ltd.	Warmley	2	2	0
Hembrough, W. J.	Oakhurst, London Rd., Warmley	2	2	0
Hembry, B.	2, Broad Street, Staple Hill	1	1	0
Hemingway, Miss E.	Yew Tree Cottage, Amberley, Glos.	2	2	0
Hemmings, I.	5, Lyppiatt Road, St. George	2	0	0
Hemmings, S.	177, Stapleton Road	1	1	0
Hemmings, W.	269, Church Road, Redfield	1	1	0
Henderson, Mrs. R.	Beacon House, Winterbourne Down	1	0	0
Heraud, F. W. & Son Ltd.	Verrier Road, Redfield	2	2	0
Herbert, S. A. H.	7, St. Stephen's Avenue	2	2	0
Hewett, W. F.	284, Gloucester Road, Bishop- ston	1	1	0
Hewitt, W.	Station Road, Yate	1	1	0
Hiam, Miss Mary L.	40, Royal York Crescent	1	1	0
Hicks, Albert E.	Beaufort Cottage, Long Ashton	1	1	0
Higgins & Sons (Bristol) Ltd.	60, Park Street	1	1	0
Higham, E. J. G., B.A.	41, Broad Street	1	1	0
Hill, A. F.	145, British Road, Bedminster	1	1	0
Hill, Miss E. C.	37, Stonebridge Park, Upper Eastville	2	2	0
Hill, Miss Hinton	6, Belvedere Rd., Durdham Down	2	0	0
Hill, Mrs. R. J.	1, Wick Road, Brislington	1	1	0
Hill, The Misses C. & M.	Edenthorpe, 45, Henley Grove, Henleaze	1	1	0
Hill, Leigh & Co. Ltd.	Timber Merchants, St. Andrew's Road, Avonmouth	1	1	0
Hill, Mrs. Frank	Royston House, Fishponds Rd.	2	2	0
Hill, Chas. & Sons Ltd.	Albion Dockyard, Cumberland Road	5	5	0
Hill, Frank E.	16, Cotham Park	2	2	0
Hill, Miss G. E.	1, Victoria Villas, Merchants Road, Clifton	2	2	0
Hill, R. J. & Son	Central Stores, 1, Wick Road, Brislington	1	1	0
Hill, Sidney	Langford House, Langford	2	2	0
Hill, Mrs. Charles L.	Harptree Court, East Harptree	1	1	0
Hinder, W.	155, North Street, Bedminster	2	2	0
Hippisley, Commander R. J. B., R.N.V.R., O.B.E.	Ston Easton Park, near Bath	2	2	0
Hitchings, E. F.	164, Coronation Rd., Southville	1	1	0
Hoare, A. A.	384, St. John's Lane, Bedminster	1	0	0
Hoare, E. S., B.Sc., A.M.I.C.E.	39, Broad Street	1	1	0
Hobbs, E. E.	1, Raeburn Road, St. George	1	1	0
Hobbs, W. G.	3, Elmlea Avenue, Stoke Bishop	1	1	0
Hocking & Orchard, Ltd.	90, Victoria Street	1	1	0
Hodder, Mrs. F. M.	18-20, Mary-le-Port Street	1	1	0
Hodder & Stone	4, Charlotte Street, St. Paul's	1	1	0

No. of Subscribers 1,077 £2,678 1 5

		£	s.	d.
Hodge, A. D.	Netham Road, St. George ..	2	2	0
Hodge Bros.	Brenty Nurseries, Brenty, Near Westbury-on-Trym ..	2	2	0
Hodges, E. (Bristol) Ltd. ..	104, East Street, Bedminster ..	2	2	0
Hodges, J. H. & Co.	104, St. Thomas Street ..	1	1	0
Hodgkinson, W. S. & Co. Ltd.	Wookey Hole Mill, Wells ..	2	2	0
Hogbin, F. R., L.D.S.	132, Queen's Road, Clifton ..	2	2	0
Holdfast Boots Ltd.	Kingswood Hill.. ..	4	4	0
Hole, C. J. & Sons	78, Park Street.. ..	1	1	0
Hole, Wm.	"Denstone," West Dene, Coombe Dingle	3	10	0
Holland, W. A. L., T.D., M.R.C.S., L.R.C.P.	10, Brunswick Square, St. Paul's ..	2	2	0
Holloway & Son Ltd.	Portwall Lane, Redcliffe ..	1	1	0
Holloway, F.	Long St., Wotton-under-Edge ..	1	1	0
Hollychrome Bricks Ltd. ..	per J. A. Pickup, Chester Park, Kingswood	1	1	0
Holman, Mrs. F.	Stratford House, Rockleaze ..	2	2	0
Holms Sand & Gravel Co. Ltd.	4, The Grove, Queen Square ..	5	5	0
Holt Bros. Ltd.	The Brewery, Burnham, Som. ..	4	4	0
Holy Nativity Church, Knowle	per Rev. G. W. L. Wynne, M.A., Knowle Vicarage	1	1	0
Home and Colonial Stores Ltd.	179-189, City Road, E.C.1 ..	2	2	0
Home, Miss G.	1, Redland Hill, Redland ..	1	1	0
Home, Miss V. C.	1, Redland Hill, Redland ..	1	1	0
Hooper, J., Bros.	54, Redcliffe Hill	5	0	0
Hooper & Co. Ltd., Geo. ..	Bridgwater	1	1	0
Hooper, Miss I. V.	28, Pembroke Road, Clifton ..	1	1	0
Hopton Bros.	56, Franklyn St., St. Paul's ..	1	1	0
Hopton, T. W.	56, Franklin Street	1	1	0
Horder, J. G.	55, Filton Grove, Horfield ..	1	1	0
Horler, F. & Co.	110, Lawrence Hill	1	1	0
Hornbys Dairies Ltd.	Whatley Road, Clifton ..	1	1	0
Horne, Mrs. A. M.	5, Frenchay Rd., Weston-s.-Mare ..	1	1	0
Hort's Restaurant Ltd. ..	Broad Street	1	1	0
Hosegood, Henry & Son Ltd.	22, Queen Square	3	3	0
Hosegood, Hugh L. E.	"Pendennis," Rockleaze ..	2	2	0
Hoskins, G. V.	28, St. John's Lane, Totterdown ..	1	1	0
Houghton, Miss Hall	7, College Fields, Clifton ..	1	1	0
House & Cunningham	48-50, Milk Street, St. Paul's ..	1	1	0
Housman, Miss C. A.	Long Meadow, Street, Som. ..	2	16	0
Howard, Major Algar	Thornbury Castle, Thornbury ..	1	1	0
Howe, F. J. & Son	58, Bedminster Parade ..	1	1	0
Howe, J.	165, Newfoundland Road ..	1	1	0
Howe, W. H.	22, Soundwell Road, Soundwell ..	3	3	0
Howell, Miss E.	9, Alexandra Road, Clifton ..	2	2	0
Howes & Co.	Western Wharf, Hotwell Road ..	1	1	0
Howse, George	144, Cranbrook Road, Redland ..	1	1	0
Hoyland, C. E.	Northside, Leigh Woods ..	1	1	0
Hoyland, Mrs. W.	Lansdown Grove Hotel, Bath ..	1	0	0
H.S.P. Motor Co.	Redcatch Road, Upper Knowle ..	1	1	0
Hudd, W. E., F.B.O.A.	122, Church Road, Redfield ..	1	0	0
Hudson, Miss E. H.	21, Broad St., Chipping Sodbury, Glos.	2	0	0
Hudson Smith, Briggs & Co. ..	Exchange Chambers	2	2	0

No. of Subscribers 1,126 £2,764 15 5

		£	s.	d.
Humphries, A.	Baker, Nailsea, Som.	1	1	0
Humphries & Bobbett Ltd. ..	Queen Street	2	2	0
Hunt, A. Marshall & Co. ..	3, Rosemary Street	1	1	0
Hunt, Mr. and Mrs. G. ..	18, Chaplin Road, Easton ..	1	1	0
Hunt & Winterbotham Ltd., Employees Benevolent Fund	per C. W. Hill, Cam Mills, Dursley	4	4	0
Hunter, W. S., M.P.S. ..	123, High Street, Hanham ..	1	1	0
Huntley, V. T.	168, Easton Road	1	1	0
Huntley, W. & Co. Ltd. ..	Lawrence Hill Station.. ..	1	1	0
Hurford, R. J.	302A, Wells Road	2	2	0
Hurford's	19, Broad Quay	1	1	0
Hurle, Mrs. Cooke	Kilve Court, Bridgwater ..	6	13	4
Hurwood, W. C.	32, Old Market Street	2	2	0
Hutchings, G. F. & Co. Ltd...	1, Portland Square	1	1	0
Hutchings, H. S., Ltd... ..	58, Park Street.. ..	1	1	0
Hutton, Alfred	682, Fishponds Road	2	2	0
Hutton & Sons, H. G. ..	492, Fishponds Road	1	1	0
Hyatt & Neate	251, Canford Lane, Westbury-on- Trym	1	1	0

I

Iles, Arthur E., O.B.E., F.R.C.S.	87, Pembroke Road, Clifton	2	2	0
Iles, Mrs. E.	232, Fishponds Road	2	2	0
Imperial Chemical Industries Ltd.	Netham Works, St. George ..	2	2	0
Incorporation of National Institutions for Persons Requiring Care and Control	14, Howick Place, S.W.1 ..	2	2	0
Inskip, Ald. Sir J. H., K.B.E.	13, Small Street	2	2	0
Inskip, The Hon. Lady ..	The Chantry, Abbots Leigh ..	2	2	0
Insoll & Co.	23, Southwark Street, S.E.1 ..	1	1	0
Iron & Marble Co. Ltd. ..	33, Victoria Street	2	2	0
Iron Trades Employers Ins. Ass. Ltd.	82, Victoria St., London, S.W.1	20	0	0
Irvine, K. C.	12, College Road, Clifton ..	7	0	0
Irvine, Miss Kyra	12, College Road, Clifton ..	5	0	0
Ivens, C. F. & Co.	Coopers' Hall, King Street ..	2	2	0

J

Jackson Ltd., A. J.	Kingswood Engineering Works, Kingswood	1	1	0
Jackson, S. Pim.. ..	Orchardlea, Saltford	2	2	0
Jacob, W. & R. & Co. (Liverpool) Ltd.	286, Scotland Rd., Liverpool	2	2	0
James & Britton	Cumberland Street, St. Pauls	1	1	0
James & Hodder	10, Queen Square	1	1	0
James, Capt. Gilbert S. ..	Hill End, Henbury	10	10	0
James, H. F. C.	157, West Street, Bedminster	1	1	0
James, Mr. and Mrs. John ..	1, Batten's Lane, St. George	1	0	0
Jefferies, H. J.	Park House, Salisbury Road, Downend	1	1	0
James, Walter B.	Angeston Grange, Uley, Glos. ..	3	3	0
Jefferies & Sons Ltd., J. ..	Graving Dock Works, Avon- mouth	25	0	0
Jenkins, Frank C. & Co. Ltd.	Rupert Street	1	1	0
Jenkins, Mrs. L.	61, Bridgwater Road	2	2	0

No. of Subscribers 1,168 £2,897 13 9

			£	s.	d.
Jenkins, Mrs. M. A.	..	5, Queen's Road, Clifton	2	2	0
Jenkins, Mrs. K. G.	..	1, Chantry Road, Clifton	1	1	0
Jenkins, J. W.	..	144, East Street, Bedminster	2	2	0
Jenkins, W. H. & E. C.	..	6 & 7, Henry St., Lawrence Hill	2	2	0
Jenkins, R. A.	..	1, Frayne Road, Ashton Gate	1	0	0
Jenner, Sir Walter, Bart.	..	Lytes Cary, Kingsdon, Som.	2	16	0
Jennings, A. G.	..	130, East Street, Bedminster	1	1	0
Jennings, Mr. and Mrs. R. W.	..	Amberley, Northumbria Drive, Henleaze	2	2	0
Jennings, W. (Bristol) Ltd.	..	34, Redcliffe Hill	2	2	0
Jey, S. T.	..	15, Belgrave Rd., Tyndall's Park	1	1	0
"J. L. P."	1	1	0
Johnstone, D. & Co.	..	3, St. Stephen's Street	2	2	0
Johnstone, R. J. C.	..	24, Brecknock Road, Knowle	1	1	0
Jolly & Son, Ltd.	..	42, College Green	3	3	0
Jones, F. W.	..	11, Melita Road, St. Andrew's Park	2	2	0
Jones, H. W. Pride	..	36, Broadmead	2	2	0
Jones, Miss A. B. Averay	..	Clifton Park Lodge, Clifton	2	2	0
Jones, Miss E.	..	"Bryn-awel," Farm Road, Pontlottyn, Bargoed	5	5	0
Jones, G. & Co. Ltd.	..	69-70, Castle Street	1	1	0
Jones, Averay N.	..	50, Pembroke Road, Clifton	3	3	0
Jones & Co. Ltd.	..	56, Wine Street	2	2	0
Jones, J. E.	..	Woodway House, Didmarton, Badminton, Glos.	1	1	0
Jones, Mrs. N. T.	..	85, Redland Road, Redland	1	1	0
Jones, Mrs. W. D.	..	84, High Street, Staple Hill	1	1	0
Jones, W.	..	Victory House, West Street, Bedminster	4	4	0
Jones, Walter	..	The Bungalow, Halls Road	2	2	0
Jones (William) and Bence	..	225, Two Mile Hill, St. George	1	1	0
Jordan, C. W.	..	Maple Leaf Garage, Queen's Road, Clifton	1	1	0
Jordan, E. A.	..	151, North Street, Bedminster	2	2	0
Joy, E. S.	..	2, Bell Hill Road, St. George	1	1	0
Justin, S. H.	..	10, Redland Court Road	2	2	0

K

Kay, Mrs. M. B.	..	129, Pembroke Road	4	4	0
Keast, H., M.P.S.	..	188, Coronation Rd., Southville	2	2	0
Keedwell, F. J.	..	Breach Hill Farm, Chew Stoke	1	1	0
Keedwell, Mrs.	..	Rookery Farm, Breach Hill, Chew Stoke	1	1	0
Keeling, Oliver & Sons	..	Keynsham Lime Works, Keynsham	1	1	0
Keen, A. P.	..	100, Wells Road, Knowle	1	1	0
Keigwin, R. P., M.A.	..	Wills Hall, Stoke Bishop	1	1	0
Kelland & Co. (Bristol) Ltd.	..	254, Stapleton Road	1	1	0
Kellar, Walter D.	..	45, Woodstock Road, Redland	3	3	0
Kembery, Mrs.	..	Orchardlea, Hill St., Warmley	1	1	0
Kemp Bros.	..	2a, and 4, Union Street	2	2	0
Kendall, F. & Sons	..	High Street, Staple Hill	1	1	0
Kensington (Bristol) Garage Ltd.	..	Royal Park, Clifton	1	1	0
Kethro, Mrs. M...	..	32, Redland Grove	2	2	0

No. of Subscribers 1,213 £2,980 4 9

			£	s.	d.
Kettlewell, Lt.-Col. H. W., K.S.R.I.	Harptree House, East Harptree	2	10	0	
Kew, W. J.	The Grange, Bishopsworth ..	5	5	0	
Keynsham and District Consti- tutional Club	per H. W. Bodman, 22, High St., Keynsham	2	2	0	
King, C. J. & Sons Ltd. ..	The Grove, Queen Square ..	3	3	0	
King, E. P. H.	Sandringham Hotel, 8, Sandy Park Road, Brislington ..	1	1	0	
King, Herbert	138, Chessel Street, Bedminster	1	11	6	
King, Mrs. E.	Avonside, Clifton Down ..	2	2	0	
King, E. P.	Hillside, Congresbury ..	2	2	0	
King, Mrs. E. P.	Hillside, Congresbury ..	2	2	0	
King, F. W.	Merrywood, Bedminster ..	2	2	0	
King, H. C.	70, Grace Road, Downend ..	2	2	0	
King, Rev. Herbert Poole ..	Avonside, Clifton Down ..	2	2	0	
King, H. J.	Purveyor, Wrington ..	2	2	0	
King, H. T.	Tilly Manor, West Harptree ..	1	1	0	
King, J. H.	Flax Bourton, near Bristol ..	5	0	0	
King, The Misses	Newark Park, Wotton-under- Edge, Glos.	2	2	0	
King, Miss M.	17, Trelawney Road, Cotham	1	1	0	
King, Mrs. T.	Chadshurst, Coombe Dingle ..	5	0	0	
King, William & Sons	Chew Magna	1	1	0	
Kingcott, A. E.	Ham Farm, Kingston Seymour	1	1	0	
Kingscott, F.	22, Oakwood Road, Henleaze	1	1	0	
Kingston, A. J.	101, Downend Road ..	2	2	0	
Kingston, Mrs.	Ashover, Long Ashton ..	2	2	0	
Kinnnersley Bros.	38, Queen Square	2	2	0	
Kinnnersley, Mrs. Henry ..	St. Ruan, Wellsway, Keynsham	1	1	0	
Kirby & Sons, C. W.	110, St. John's Lane, Bed- minster	1	1	0	
Kirklands	51, Park Street	1	1	0	
Kirkpatrick, Mr. and Mrs. ..	Chedworth, Gardner Rd., Portis- head	1	1	0	
Kitson, Ralph, Senr.	12, Albion Road, Easton ..	2	2	0	
Kleen-e-ze Brush Co. Ltd. ..	Hanham	7	0	0	
Knight, Miss L. S.	7, Alma Road, Clifton ..	1	1	0	
Knowle Motor Co.	325A, Wells Road, Knowle ..	1	1	0	
Knowlson, Mr. & Mrs. J. McK. ..	16, Sion Hill, Clifton ..	2	2	0	
Knox, John, (Bristol) Ltd. ..	Coronation Road	1	1	0	
Kyle, H. G., M.A., M.D. ..	31, Westbury Road	2	16	0	

L

Lalonde Bros. & Parham ..	64, Queen's Road, Clifton ..	1	1	0	
Lampard & Lampard	163, Church Road, Redfield ..	1	1	0	
Lane, Mr. and Mrs. A. R. ..	Whitwood Farm, Whitchurch	1	1	0	
Lang, R.	1, Windmill Hill, The Chessels, Bedminster	1	1	0	
Langdon, Miss A.	103, Greville Road, Southville	2	0	0	
Langmead, J. & C. S.	Tram Terminus, Brislington ..	1	1	0	
Langridge (Kingswood) Ltd. ..	Water Road, Kingswood ..	1	1	0	
Lansdown Bros.	Roseberry Dairy, Hayward Road, Barton Hill	1	1	0	
Larway, Mullings & Co. ..	Coronation Road	1	1	0	

No. of Subscribers 1,257 £3,065 19 3

			£	s.	d.
Latham, J. C.	100, Redcliffe Street	1	1	0	
Latham, W. J.	1, Queen Square Avenue	1	1	0	
Law Union and Rock Insurance Co. Ltd.	51, Corn Street	3	3	0	
Lawford's Gate (West Gloucester) Licensed Victuallers' and Beer Retailers' Association ..	13, St. James Barton	1	1	0	
Lawrence, G. B.	69, Lower Ashley Road	2	10	0	
Lawrence, G. C. (the late) ..	Clifton Grove, Clifton Hill ..	1	1	0	
Lawrence, Watts & Watts ..	Shannon Court, Corn Street ..	1	1	0	
Laws & Spence	30, Corn Street	2	2	0	
Laxton, Miss	Woodrow, Walton, Clevedon ..	2	2	0	
Lazarus, Miss Dinah	14, Cotham Grove	2	2	0	
Leach, Mrs.	9, Downleaze, Sneyd Park ..	5	0	0	
Leat, Bernard F.	2, Hampstead Road, Brislington	1	1	0	
Leat, W. & Sons	Stirling Road, Brislington ..	1	1	0	
Lee, Wilfred	Heathfield, Nailsea	1	1	0	
Leman, Miss F. A.	Rounceval House, Chipping Sodbury	1	1	0	
Leman, T. C., M.D., J.P. ..	The Knoll, Chipping Sodbury ..	1	0	0	
Lennards Ltd.	89, Queen's Road, Clifton ..	2	2	0	
Lenthall Bros.	130, Redcliffe Hill	2	2	0	
Lenthall, T.	Friday Street, Minehead, Som.	2	2	0	
Leonard, Miss H. M.	3, Manilla Road, Clifton ..	1	1	0	
Leonard, R. C., M.B.	The Orchard, Leigh Woods ..	1	1	0	
Levy, Langfield & Co., Ltd. ..	8, Bridge Street	1	1	0	
Levy, Maxwell	215, North St., Ashton Gate ..	2	2	0	
Lewis, A.	68, Soundwell Road, Staple Hill	1	1	0	
Lewis & Co. (Undertakers) Ltd.	33, Stokes Croft	2	10	0	
Lewis, E. D.	Flinto Farm, Frome	1	1	0	
Lewis, E. P.	Leighside, Leigh Woods ..	2	2	0	
Lewis, Horatio J.	20, Redcliffe Street	1	1	0	
Lewis, J. & Son	Hauliers, Folly Lane, St. Philip's	1	0	0	
Lewis, Mrs. A. M.	Sussex House, High Street, Portishead	1	1	0	
Lewis, Mrs. S. A.	The Swan, Bath Road	1	0	0	
Lewis & Jefferies Ltd. ..	High Merit Boot Works, Orchard Road, St. George	1	1	0	
Lewis, W. B., M.P.S.	124, Redcliffe Hill	1	1	0	
Lewis, W. H.	380, Wells Road, Knowle ..	1	1	0	
Leyland Motors Ltd.	Bath Road, Brislington ..	1	1	0	
Liddington, Mrs. M.	19, Warren Road, Filton ..	2	2	0	
Lillingston, Miss E.	5, Richmond Hill, Clifton ..	1	1	0	
Lindrea & Co. Ltd.	Christmas Street	4	4	0	
Lindsay, Harry P.	Hampton Lodge, Westbury Park	2	2	0	
Lingham, A.	Greystoke, Clevedon, Som. ..	2	2	0	
Lister, A. C.	Crossways, Rodborough, Glos.	1	1	0	
Lister, Mrs. C. A.	Windway, Dursley, Glos. ..	3	3	0	
Lister, Mrs. C. P.	Stinchcombe Hill House, Dursley, Glos.	1	1	0	
Lister, Frank H.	The Actrees, Berkeley, Glos. ..	1	1	0	
Lister, George A.	Mudgedown Farm, Iron Acton, Glos.	2	0	0	
Lister, R. A. & Co. Ltd. ..	Dursley, Glos.	1	1	0	
Litman, A. J.	208, Lawrence Hill	1	1	0	

No. of Subscribers 1,304 £3,141 17 3

		£	s.	d.
Littlejohn, Mrs.	Castle Acre, Chew Magna . .	2	0	0
Liverpool Victoria Friendly Soc.	Victoria House, Southampton Row, W.C.1	5	5	0
Llandogo Parish Hospitals Fund	per Mrs. Percy Sharp, The Cloisters, Llandogo, Chepstow, Mon.	2	0	0
Llewellyns & James Ltd. . .	Castle Green	2	2	0
Llewellyn, Rev. W. S. . . .	The Rectory, Badminton . .	1	1	0
Lloyd & Son	128, Whiteladies Road . .	1	1	0
Lloyds Bank Ltd.	Corn Street	4	4	0
Lloyds Bank Ltd. (Capital and Counties Branch)	4, Clare Street	1	1	0
Lloyd & Burch	15, Clare Street	2	2	0
Locke, F. A. S.	2, St. Helena Rd., Westbury Pk.	1	1	0
Locke & Sons, M. G. . . .	32, Hall Street, Bedminster .	2	2	0
Locke, Mrs. Overt	Valeside, Somerton, Som. .	1	1	0
Locke, W.	Parson Street, Bedminster .	1	1	0
Locock, H. T.	67, Pembroke Road, Clifton .	1	1	0
Logan, H. E.	16, Tyndall Avenue, Clifton .	1	1	0
Logan, H. B., M.R.C.S., D.A.	Elmwood, Aberdeen Road, Cotham	2	2	0
Logie, Mrs.	St. Katherine's Vicarage, Felton, Som.	2	2	0
London, Midland & Scottish Rly. Hospital Fund	per R. E. Lyon, Crewe Station	63	0	0
Long Ashton Parochial Charity	Ashton Court Estate Office .	3	3	0
Long, E. S.	128, Smyth Road, Ashton Gate	3	3	0
Long, Rev. R. P., M.A., LL.D.	The Vicarage, Downend . .	1	1	0
Long, S. V.	High Street, Portishead . .	1	1	0
Lonsdale & Thompson Ltd. .	122, Victoria Street	1	1	0
Lord, Miss M.	240, Henleaze Road	2	2	0
Love, Frank Albert	27, Robertson Road, Eastville	2	2	0
Loveday, T., M.A., LL.D. .	Vice-Chancellor's Lodge, Stoke Bishop	2	2	0
Lovelace, H. H. R.	21, Cliphouse Road, Kingswood	1	1	0
Lovell, D. R.	Colliters, Brook Farm, Bishops- worth	1	0	0
Lovell, Jesse & Sons	37, St. Thomas Street . . .	1	1	0
Lovell, Joseph	1, Bethel Road, St. George .	1	0	0
Lovell & Christmas Ltd. . .	67, Victoria Street	2	2	0
Lovell, Miss C. F. de J. . .	Lodway House, Easton-in-Gor- dano	2	2	0
Lovell, Mrs. M.	491, Fishponds Road	2	2	0
Lovell, The Misses I. W. & F.	25, Apsley Road, Clifton . .	1	1	0
Lovering, Ed. T.	20, Lydstep Terrace, Southville	1	1	0
Loyal St. George Sick Benefit and Friendly Society	per A. J. Silcocks, 57, Chelsea Road, Easton	2	2	0
Lucas, Bernard C.	Abbotsmead, Abbot's Wood, Guildford	5	5	0
Lucas, Mrs. Henry	Albert Lodge, Victoria Square, Clifton	3	3	0
Lucas, G. W., Son & Wreford Brown	Scottish Widows Buildings . .	2	2	0
Luff, J. Purnell	The Towers, Evercreech, Som.	1	1	0

No. of Subscribers 1,344 £3,279 2 3

			£	s.	d.
Lulsgate Quarry Co. Ltd.	..	Felton	1	1	0
Lusty, F. A.	..	716, Stapleton Road ..	2	2	0
Lusty, Miss F. M.	..	37, Barratt Street, Easton ..	2	2	0
Luton, Mrs. G. M.	..	Post Office, Chew Stoke ..	1	0	0
Luton, E. & Son, Ltd.	..	226, North Street, Bedminster	2	2	0
Lyons, J. & Co. Ltd.	..	Cadby Hall, Kensington, W.14	1	1	0
Lysaght, Gerald S.	..	c/o Orb Iron Works, Newport..	2	2	0
Lysaght, John Ltd.	..	St. Vincent's Works, St. Philips	25	0	0
Lysaght, John Ltd.	..	Orb Iron Works, Newport ..	5	0	0
Lysaght, S. R.	..	c/o Orb Iron Works, Newport	2	2	0

M

Macdonald, Dr. P. T. S.	..	Regent Street, Kingswood ..	1	1	0
Machin, Mr. and Mrs. W. T.	..	6, Northwick Road, Monks Park Avenue	1	1	0
Maclachlan, Angus	..	28, Clifton Park Road, Clifton	3	3	0
Maclachlan, J. & Co.	..	680, Fishponds Road ..	2	2	0
Macpherson, Sir John	..	Hillside, Cleeve, Som. ..	1	1	0
Maggs Bros.	..	Poplar House, 143, Speedwell Road, St. George ..	1	1	0
Maggs, Mrs.	..	4, Brook's Terrace, Nailsea, Som.	1	1	0
Maggs, Mrs. M. A.	..	Somerdale, 135, Staple Hill Road	1	1	0
Maggs, B. & Co.	..	Queen's Road, Clifton ..	2	2	0
Magrath Ltd.	..	200, Stapleton Road ..	1	1	0
Mallet, Mrs. Hugo	..	Outovercott, Parracombe, Devon	1	1	0
Malone, Chas.	..	12, Longfield Rd., St. Andrew's	1	1	0
Manfield & Sons Ltd.	..	Queen's Road, Clifton ..	1	1	0
Mann, Miss (the late)	..	Sunnyside, Trowbridge, Wilts.	1	0	0
Manning, W. H...	..	20, Westbury Lane, Sea Mills ..	2	2	0
Mansfield, T. & Son Ltd.	..	40, Baldwin Street ..	5	5	0
Manufacturing Agencies	..	per H. F. George, 137, Ashley Road	2	2	0
Mappin, S. W.	..	100, Pembroke Road, Clifton	5	5	0
Mapstone, R. G...	..	Northload Hall Farm, Glastonbury	1	1	0
Marble Mosaic Co. Ltd.	..	Wade Street, St. Jude's ..	2	2	0
March, A. S.	..	Miri Lodge, Axbridge, Som.	2	2	0
March, R. E.	..	Glebe Cottage, Long Ashton	2	2	0
Mardon, Col. A. C., D.S.O.	..	C/o Mrs. H. Williams, 3, Richmond Park Road ..	2	2	0
Mardon, Capt. and Mrs. Ernest G., R.N.V.R.	..	Sneyd Park House, Stoke Bishop.. .. .	3	3	0
Mardon, Son & Hall	..	Temple Gate	100	0	0
Marienne, Madame	..	90, Park Street..	1	1	0
Marriott, J. R.	..	23, Greville Road, Southville ..	2	2	0
Marsh, T. C. & Son, Ltd.	..	90, Whiteladies Road, Clifton	1	1	0
Marshall, F. J.	..	Ham Farm, Wraxall ..	1	1	0
Marshall, Mrs. F. W.	..	Overside, Barrow Gurney ..	1	1	0
Marshall, Mrs. George	..	Bridgwater Farm, Dundry ..	1	1	0
Marshall, Philip I.	..	Langford Place, Langford ..	1	1	0
Martin, Geo. H.	..	296, Redcatch Road, Knowle	2	2	0

No. of Subscribers 1,387 £3,479 7 3

			£	s.	d.
Martin, George J. & W.	..	Park Nursery, Albert Road, St. Philip's	1	1	0
Martin, Mrs. C. H.	..	4, Codrington Place, Clifton ..	6	13	4
Martin, Mrs. G. Palliser	..	107, Pembroke Road, Clifton	2	2	0
Martin, S. T.	..	"Towerhurst," Leigh Woods	2	0	0
Martin-Atkins, Miss A. (the late)	..	89, Pembroke Road, Clifton ..	2	2	0
Marwood, S. F., M.D., B.Sc.	..	Troy House, South Road, Kingswood	1	1	0
Mason's Charity, Trustees of	..	Yate	5	0	0
Massingham, C. J.	..	21, Princess Victoria St., Clifton	1	1	0
Massingham, W. E., M.I.S.Ch.	..	123, Stokes Croft	2	2	0
Masters, A. C.	..	33, Milton Park Road, Weston- super-Mare	2	2	0
Masters, Miss M. D.	..	Stonecroft, Highworth, Wilts.	1	1	0
Masters & Sons Ltd., M.	..	240, New Kent Road, S.E.1. ..	2	12	6
Masters, W. L.	..	The Corner Shop, 217-219, Filton Avenue, Horfield ..	1	1	0
Matthews, B. H. Ltd.	..	8 and 9, Pritchard St., St. Paul's	1	1	0
Matthews, H. & Co. Ltd.	..	Lewin's Mead	1	1	0
Matthews, H. E.	..	Matthews Laboratories Ltd., Clifton	1	1	0
Matthews, J.	..	Shorsfield, Welton, Midsomer Norton	1	1	0
Matthews, M. B. & Co.	..	96B, Whiteladies Road ..	1	1	0
Mattock, R. S.	..	Poplar Farm, Kingston Seymour, Yatton	1	1	0
Maunder, Geo. S.	..	83, Coronation Road	2	2	0
Maw, Son & Sons Ltd.	..	7-12, Aldersgate Street, E.C.1	1	1	0
May & Hassell Ltd.	..	Baltic Wharf, Cumberland Road	3	3	0
May, J. T.	..	124, Stapleton Road	1	1	0
Maynard, J. S.	..	The Creamery, Hill Road, Cleve- don	1	1	0
Mayne, Mrs.	..	4, Miles Road, Clifton ..	1	1	0
Mayo, Arthur John	..	173, Wellington Hill West, Westbury Park	1	1	0
McArthur & Co...	..	37, Marsh Street	4	4	0
McArthur, Mrs. Allan	..	Auburn House, Clifton Down	2	16	0
McCloskey, Dr. W.	..	172, Stapleton Road	1	0	0
McGuire, Frank A.	..	53, Broad Street	1	0	0
McHardy, Miss	..	Braeside Cottage, Blagdon ..	1	1	0
McWatters, Lt.-Col. G. A.	..	2, Miles Road, Clifton ..	2	2	0
Mead, Miss G. L.	..	219, Church Road, St. George	1	1	0
Meade-King, Cyril	..	45, Canynge Road, Clifton ..	1	1	0
Meade-King, Miss L.	..	4, Cambridge Park, Redland..	1	1	0
Medicine, The Dean of the Faculty of	The University, Bristol ..	2	2	0
Melhuish & Saunders Ltd.	..	Wells	1	1	0
Melville Confectionery Co.	..	Warden Road, Bedminster ..	2	2	0
Merchant Venturers, Society of	..	Merchants' Hall, Marsh Street	26	5	0
Mercier, Rev. J. A. B...	..	The Vicarage, Yate	1	1	0
Mersh, L. J.	..	Ridgeby, Almondsbury ..	1	1	0
Messenger, W. F.	..	70, Bedminster Parade ..	1	1	0
Metal Agencies Co. Ltd.	..	Queen Square	5	0	0
Mickleburgh, A. E.	..	1, Stokes Croft	1	1	0
Midland Bank Ltd., The	..	51, Corn Street	5	5	0

No. of Subscribers 1,432 £3,587 7 1

			£	s.	d.
Miles, Edward & Co.	77, West Street, St. Philip's ..		2	2	0
Miles, E. N. & Co.	3 Cannon Street, Bedminster		5	0	0
Miles, F. G.	Wells Road, Whitchurch ..		1	1	0
Miles, Lt.-Col. Sir Chas. W., Bart.	The Manor House, Weston-in-Gordano		2	2	0
Miles, Mary, Lady (the late) ..	The White House, Leigh Woods		1	1	0
Miles, Thos. & Co. Ltd.	Soundwell Road, Kingswood		1	1	0
Millar, Hugh	6, Narrow Wine Street ..		1	1	0
Millard, Mrs.	152, West Street, Bedminster ..		1	1	0
Miller, A. E. (the late)	8, Napier Road, Redland ..		1	1	0
Miller, H. J.	Kingshill House, Broadfield Rd., Knowle		2	2	0
Milligan, Mr. and Mrs. J. L. ..	Grangefell, Leigh Woods ..		2	2	0
Mills, J. H. Ltd.	Trinity Street		1	1	0
Mills, W. G.	61, Milk Street, St. Paul's ..		1	1	0
Millward, F. & Co.	Court-de-Wyck Tannery, Claverham		3	9	1
Milton, Ald. J. J., J.P.	The Gables, Kingsway, St. George		2	2	0
Milward, Mrs.	"Pinecroft," St. Albans Avenue, Bournemouth		1	1	0
Mintern, Mrs. A.	69, Coronation Road		1	1	0
Misa, Miss M. I... ..	Minehead Bay Private Hotel, Minehead		2	2	0
Mitchell, Alec. B.	Poultton Priory, Cirencester, Glos.		5	0	0
Mitchell, Henry (Bristol) Ltd.	19 and 21, Gloucester Road ..		1	1	0
Mitchell, Miss K.	30, Haverstock Road, Knowle		1	1	0
Mitchell, Mrs. A. L.	2, Osborne Road, Clifton ..		1	1	0
Mitchell, Mrs. Minnie W. ..	Elm Farm, Wookey, nr. Wells		1	1	0
Mitchell & Sons	187 Gloucester Road		1	1	0
Mitchell, P. A.	Ennersdale, Whitchurch ..		1	1	0
Mitchell's Diadem Flour Co. Ltd.	Beaufort Street, Stapleton Rd.,		2	2	0
Molasses Trading Co., Ltd., The	Shanghai House, Botolph Lane, London, E.C.3		10	0	0
Molton, A. R.	136, Thingwall Park, Fishponds		2	2	0
Monckton, Miss A. G.	11, Bayswater Avenue, Redland		1	0	0
Monckton, R.	Le Moigné's, Wrington, Som.		1	1	0
Monk, R. W.	6, Clyde Park, Redland ..		2	2	0
Montague, G. A. B.	65, Stokes Croft		1	1	0
Moon, A. F. & Co. Ltd.	Kingswood		1	1	0
Moon, A. J.	43, Melbourne Road, Bristol, 7		2	2	0
Monks, I.	Downend		1	1	0
Moore, Clifford A., M.S., F.R.C.S.	South Lodge, Kingsweston Road, Henbury		2	16	0
Moore, Miss J.	47, Waverley Road, Redland		2	2	0
Moore, Mrs. E. T.	Homeleigh, Downend Road, Downend		1	1	0
Moore, T. G.	31, Upper Cranbrook Road., Redland		1	1	0
Moore & Sons, T.	Malmains, Frenchay		1	1	0
Morgan, Ernest	The Knowle Hotel, Leighton Road, Knowle		1	1	0
Morgan, Miss E.	21, Knowle Road		1	1	0
Morgan, W. (Bristol), Ltd. ..	Zetland Road Junction ..		1	1	0
Morgan's Charities, Trustees of	per T. J. E. Porter, Summerville House, Pill		2	2	0

No. of Subscribers 1,476 £3,667 2 2

			£	s.	d.
Morris, Frank (In memoriam) ..	per Mrs. Morris, 10, Christchurch Road, Clifton	1	1	0	
Morris, G. S. & Son	2, Sandown Road, Brislington	1	1	0	
Morris, W. S. Ltd.	Broadmead	2	2	0	
Morrish & Son	27, Clarence Road, Redcliffe	2	2	0	
Morton, H.	20, Withleigh Road, Knowle	2	2	0	
Moss, F. H., M.P.S.	120, Whiteladies Road, Clifton	1	1	0	
Mother Prioress	Convent of the Good Shepherd, Arno's Vale	3	3	0	
Mottershead, W. L.	44, High Street	1	1	0	
Moulder, S. F. & Sons	Bakers, West Harptree	1	1	0	
Mountstevens, D. J.	81, St. Mark's Rd., Eastville	1	1	0	
Mountstuart Dry Docks Ltd. ..	Avonmouth	2	2	0	
Moxham, C.	Street Farm, Alveston	1	1	0	
Moxham, H. T.	101, Thingwall Park, Fishponds	2	0	0	
Muirhead, J. A. O.	Sleepy Hollow, Blockley, Glos.	1	1	0	
Muller's Orphanage	Ashley Down	2	2	0	
Mullings, F. D.	18, Tyne Street, Mina Road	2	2	0	
Mumford, W. J.	The Hollies, Chew Magna	1	1	0	
Mundy, A.	96A, High Street, Street	2	0	0	
Mundy & Co.	68, Queen's Road, Clifton	1	1	0	
Murray, Mrs. A. D.	"Whitfield," Falfield, Glos.	5	5	0	
Murray, Mrs. Ronald	The Firs, Downend	2	2	0	
Murray-Browne, Mrs. L. H. ..	Went House, Uley, Dursley, Glos.	2	2	0	
N					
Nash, Fisher & Co.	Shop Fitters, Novers Hill	1	1	0	
Nash, G. & Sons Ltd.	16, Portland Square	1	1	0	
Nash, Miss E. M.	4, Gerrard Road, Barnes, S.W.13	1	0	0	
Nash, Mrs. E.	West View, Chipping Sodbury	1	1	0	
Nash, W.	50, Zetland Road	1	1	0	
Nation, E. J. & Co. Ltd.	Albert Road, St. Philip's	1	1	0	
National Association of Operative Plasterers (Bris. Branch)	3, Paramount Chambers, Mitchell Lane, Victoria Street	1	1	0	
National Benzole Co., Ltd. ..	4, St. Stephen's Avenue	2	2	0	
National Provincial Bank Ltd. ..	31A, Corn Street	10	10	0	
National Smelting Co. Ltd. ..	95 Gresham St., London, E.C.2	50	0	0	
National Union of Boot and Shoe Operatives (Kingswood and District Branch)	per A. G. Randle, J.P., 17, High Street, Kingswood	2	2	0	
National Union of General and Municipal Workers	per J. Matthews, 81, West Street, St. Philips	2	2	0	
Neale, E. I.	19, Salisbury Road, Redland	1	1	0	
Nelson, E. M. (the late)	34, Apsley Road, Clifton	3	3	0	
Newbery & Spindler, Ltd. ..	101, Queen's Road, Clifton	2	2	0	
Newcombe Bros.	69, Park Street	1	1	0	
Newick, John	Kingsdon, Stonehill, Hanham	2	2	0	
Newick, Robert	35, Old Market Street	1	1	0	
Newick, Tom & Co.	23, Portland Square	1	1	0	
Newland, F. A.	7, St. John's Crescent, Bedminster	2	2	0	
Newlands, H. J., M.B., Ch.B. ..	566, Fishponds Road	1	1	0	
No. of Subscribers		1,519	£3,795	2	2

			£	s.	d.
Newman, F. J.	"Lywood," 7, Creswicke Avenue, Hanham	2	2	0	
Newnham, W. H. C., M.A., M.B.	Cambridge House, 16, Royal York Crescent, Clifton ..	2	2	0	
Newsome, Dr. H.	Heywood, Pill	1	1	0	
Newton, Hy. C.	Uppang, Naish Common, Wraxall	1	1	0	
Newton, F. R.	C/o Bowser Bros., 1A, Pennywell Road	2	2	0	
Nichols, Ernest L.	1, Durley Park, Keynsham ..	2	2	0	
Nichols, L. W.	69 and 71, Clouds' Hill Road, St. George	1	1	0	
Nicoll, Mrs. Grant	11, Miles Road, Clifton, 8 ..	1	1	0	
Norris, E. Colston (P. J. Earl)	Bath Bridge	2	2	0	
North, Mrs. A. C.	23, Harcourt Road, Redland ..	1	1	0	
North, Bruce	"Kiora," High St., Portishead	1	1	0	
North British and Mercantile Insurance Co. Ltd.	Broad Street	3	3	0	
North Somerset Electric Supply Co. Ltd.	Bower Ashton, Ashton Gate	3	3	0	
Northwoods Ltd.	per Dr. Joseph Cates, North- woods, Winterbourne ..	2	2	0	
Norwich Union Fire Insurance Society Ltd.	48, Corn Street	2	2	0	
Nott, Mrs. L.	399, Fishponds Road	1	1	0	
Nott, Brodie & Co. Ltd. ..	60, Queen Square	2	2	0	
Nunn, Miss Elsa, M.A. ...	Diocesan Training College, Fish- ponds	2	2	0	
Nunn, Ernest A.	"Kynance," Whitehall Avenue, Whitehall	2	2	0	

O

Oak Street Social Club & Institute Ltd.	25, Oak Street, Abertillery, Mon.	2	2	0	
Oaten, H. E.	41, Johnson Road, Whitehall	2	2	0	
Oatley, Sir G. H., F.R.I.B.A. ..	12, Gt. George St., Park St. ..	2	2	0	
Ocean Accident & Guarantee Cor- poration Ltd.	7, Baldwin Street	3	3	0	
Oddfellows, Independent Order of	Oddfellows' Hall, Rupert Street	5	5	0	
Oddfellows, Independent Order of, Loyal Granville Lodge ..	Chepstow	1	1	0	
O'Dowd, Dr. E. P.	The Tors, Wick Rd., Brislington	1	1	0	
Ogburn, W.	13, Gads Hill Rd., Upp. Eastville	2	2	0	
Olds, G. W.	18, Lower Castle Street ..	1	1	0	
Olive, Mrs. Mary	Lower Hazel, Rudgeway ..	1	10	0	
Oliver, J. C.	Post Office Stores, Compton Martin	1	1	0	
Orchard, J. A.	Bethel Road, St. George ..	2	2	0	
Orchard, W.	121, Whitehall Road ..	1	1	0	
Ord, Clement, M.A.	9A, All Saints' Road, Clifton	1	1	0	
Organ Bros. Ltd.	Bream Mills, Wroughton ..	1	1	0	
Orr-Ewing, Dr. H. J.	1, Beaufort Buildings, Clifton	2	2	0	
Osborn & Wallis, Ltd. ..	Hotwells Dock	2	2	0	
Osborne, A. T.	380, Stapleton Road	1	1	0	
Osborne Bros.	112, North Street, Bedminster	1	1	0	
Osborne, Herbert	191, Church Road, Redfield ..	2	2	0	
Osmond, A. Victor	46, Bridge Street	1	1	0	
Overy, D. & T.	Westover, Bitton	1	1	0	
Oxley, R. B.	29, Caledonia Place, Clifton ..	1	1	0	
No. of Subscribers		1,561	£3,869	11	2

P				£	s.	d.
Packe, T. H.	High Street, Street, Som.	1	1	0
Packer, H. J. & Co. Ltd.	Greenbank	2	2	0
Packer & Phelan	The Retreat Garage, Clifton	1	1	0
Padfield & Howes	Jacob Street, St. Philip's	1	1	0
Page, F. Percival	2, Bristol Chambers, Nicholas St.	2	2	0
Paine & Co. Ltd.	St. Neots, Hunts.	1	1	0
Paines & Byrne Ltd.	Bilton Road, Greenford, Middlesex	1	1	0
Painter, E. A.	28, Broad Street	1	1	0
Palmer Bros. Ltd.	696, Fishponds Road	1	1	0
Palmer, W. & Co.	55, Redcliffe Street	1	1	0
Parker, A. H. T.	Clevedon	1	1	0
Parker, A. J.	182, St. Peter's Rise, Headley Park	2	2	0
Parker, E. T. & Co.	St. Stephen's Street	1	1	0
Parnall & Sons Ltd.	Lodge Causeway, Fishponds	1	1	0
Parr, Mrs.	Bren Tor, 10, Westbury Lane, Coombe Dingle	1	10	0
Parson, G.	73, Stokes Croft	1	1	0
Parsons, Miss A.	Hillsborough House, Keynsham	1	0	0
Parsons, Mrs. James	13, Westbury Park	1	1	0
Parsons, Mrs. T. P.	West Dene, 11, Druid Stoke Ave.	1	1	0
Parsons, The Jewellers Ltd.	16, Old Market Street	1	1	0
Parsons, Miss A. E.	4, Westmorland Road	2	2	0
Parton, Mrs. R. M. L.	5, Clifton Hill, Clifton	1	1	0
Pascoe, Mrs. Rogers	5, Downleaze, Stoke Bishop	1	1	0
Pass, Capper & Son Ltd.	Mill Lane, Bedminster	10	10	0
Pass, A. Douglas	Wootton Fitzpaine, Charmouth	2	2	0
Passey & Porter..	Winscombe	1	1	0
Passey's Motors	Kellaway Avenue	1	1	0
Patch, Mrs. E. G. (in memory of J. Mitchell)	Queen's Arms, Chew Magna	1	1	0
Paterson, Mrs. G.	10A, Royal Park, Clifton	1	1	0
Patterson, R. S. & Sons	74, Redcliffe Hill	2	2	0
Paul, J.	The Coopers Arms, Ashton Gate	1	1	0
Paul, T. & Co.	87, Alma Road, Clifton	1	1	0
Paull, W...	117, Regent Street, Kingswood	1	1	0
Payne, Mrs. E. M.	Merrywood, West Harptree	1	0	0
Peacock, W. H.	27 Station Road, Shirehampton	1	1	0
Pearce, G. W. Ltd.	4, Temple Street	1	1	0
Pearce, Walter & Co.	14, Merchant Street	1	1	0
"Pearl"	22-24, Redcliffe Hill	1	1	0
Peck, W. B. & Co. Ltd.	Newmarket Avenue, Broad Street	2	2	0
Peckett, T. & Sons Ltd.	Atlas Locomotive Works, St. George..	5	5	0
Peeling, A.	Court Farm Road, Longwell Green, Willsbridge	1	1	0
Pembury, Mrs. C. J.	26, Haverstock Road, Knowle	1	1	0
Penley, R. H.	Rockstowes Hill, Dursley	1	1	0
Penney, F. W.	456, Whitehall Road, St. George	2	2	0
Penny, Miss M. A.	Woodcroft, Wraxall	1	1	0
Perham & Sons	All Saints' House, The Exchange	1	1	0
Perkins, John & Son Ltd.	Upper York St., Stokes Croft	1	1	0
Perks, J. H. H.	Auckland House, Clifton Down	2	2	0
Perrott, Mr. and Mrs. T. W.	29, Osborne Road, Southville	2	0	0

No. of Subscribers 1,610 £3,945 8 2

			£	s.	d.
Perry, Benjamin & Sons (Bristol) Ltd.	..	11, Temple Street	2	2	0
Perry, Miss B. M.	..	159, Redland Road	1	1	0
Perry, B. W.	..	Brae, 8, High Park, Knowle	2	2	0
Perry & Fudge	..	Horsefair	1	1	0
Perry, H.	..	Mountain Ash, Bishop Sutton	1	1	0
Perry, Mrs. A. L.	..	Castle Farm, Farmborough, Bath	1	1	0
Perry, Miss M. P.	..	6, Chantry Road, Clifton	2	2	0
Perry, Philip H.	..	Hill Cottage, Worlebury, Weston-super-Mare	1	1	0
Peters, H.	..	The Plough & Windmill, West Street, Bedminster	1	1	0
Peters, Miss K. A.	..	18, Devonshire Rd., Westbury Park	1	1	0
Peters, Mr. and Mrs. G.	..	Kingscote House, St. George	2	2	0
Peters, Mrs. W. J.	..	83, Avonvale Road, Redfield	1	1	0
Phillimore, Miss F. S.	..	Tillsdown, Dursley, Glos.	1	1	0
Phillips, James & Sons Ltd.	..	47, Lower Union Street	1	1	0
Phillips, J. R. & Co. Ltd.	..	19, Nelson Street	2	2	0
Phillips & Piper Ltd.	..	44, Baldwin Street	1	1	0
Philp, Miss C. M.	..	Camp House, Clifton Down	3	3	0
Philpott & Cowlin Ltd.	..	76, Victoria Street	1	1	0
Philpott, F. S.	..	81, Pembroke Road, Clifton	1	1	0
Phippen, A. J., Ltd.	..	79, Victoria Street	1	1	0
Phipps Bros.	..	Blackswarth Road, St. George	1	1	0
Phipps, H.	..	359B, Church Road, St. George	1	1	0
Pickering, Charles F., F.R.C.S.	..	13, Berkeley Square, Clifton	2	2	0
Pidgeon, H. & Sons Ltd.	..	Sneyd Park Garage, Sneyd Park	1	1	0
Pike, Miss A. L.	..	9, Canowie Road, Redland	3	0	0
Pike, R. C. & Sons	..	29, Regent Street, Clifton	2	2	0
Pike & Tucker	..	55, Lower Union Street	1	1	0
Pilkingtton Bros. Ltd.	..	42, Redcliff Street	2	2	0
Pillman & Phillips	..	7, Queen Square	1	1	0
Pine, Geo. & Son, Ltd.	..	Bedminster Bridge	2	2	0
Pinkstone Ltd.	..	Lower Park Row	1	1	0
Pinney, R. W. Pretor, J.P.	..	The Grange, Somerton, Som.	2	2	0
Pioneer Sick Benefit and Provident Society	..	Trowbridge	2	2	0
Pitcher, W. & Sons	..	Gloucester Road, Thornbury	1	1	0
Pitt, James O. & Son	..	4, Cotham Hill	1	1	0
Pitt, R. L.	..	18, Marine Parade, Clevedon	1	1	0
Pitts & Co., A. G.	..	Highbridge	1	1	0
Plageman, C.	..	98, Lower Ashley Road	2	2	0
Pleasance & Harper Ltd.	..	4, Wine Street	1	1	0
Pledger, F.	..	39, Doveton Street, Bedminster	1	1	0
Plucknett, B. H. & Co.	..	Braunton Road, Bedminster	1	1	0
Pobjoy, G.	..	18, Tyndall Avenue, Cotham	1	1	0
Pollard, John, M.B.	..	88, Coronation Road	1	1	0
Pollard & Sons, Hy. W.	..	Monmouth Street, Bridgwater	1	1	0
Pomeroy & Son, Hy.	..	44, Baldwin Street	2	2	0
Poole, E. A. W. & Son	..	Hollywood Rd., Brislington	2	2	0
Pooley, Miss L. L.	..	Argyle House, 1, Stuart Street, Stapleton Road	1	1	0

No. of Subscribers 1,657 £4,013 10 2

			£	s.	d.
Pope, Miss F. N.	41, Westbury Road, Westbury-on-Trym	1	1	0
Pope, S. C.	Holyoake, Red Lion Hill, Knowle	2	2	0
Popham, H. F. A. L.	Hunstrete House, Pensford	1	8	0
Porter, P. W.	23, Addison Rd., Victoria Park	2	2	0
Portishead Brick and Tile Works Ltd.	Bristol Road, Portishead	1	1	0
Portishead Gas Co. Ltd.	10, Orchard Street	1	1	0
Posado Wine Co.	22, High Street	2	2	0
Potter, H. J.	Hillsbro, Hanham	1	8	0
Pow, E. G.	17, Filton Avenue	1	1	0
Pow, H.	Rockville, Mount Hill, Kingswood	1	1	0
Powell, A. E., A.R.I.B.A., A.I.(Struct.)E.	65, St. Thomas Street	1	1	0
Powell, Cecil	The Hermitage, Weston-super-Mare	2	2	0
Powell, J. & S. Ltd.	19, Pritchard Street, St. Paul's	1	1	0
Powell, W. R. Ltd.	46, Upper Maudlin Street	1	1	0
Power Petroleum Co. Ltd.	47, Park Street	2	2	0
Poynton, H. F.	24, Combe Park, Weston, Bath	2	2	0
Pragnell, Oliver & Co. Ltd.	26, Broadmead	1	1	0
Prater & Co.	South Liberty Lane, Bedminster	2	2	0
Pratt, Mrs.	31, The Crescent, Linthorpe, Middlesbrough	1	1	0
Pratten, Miss B.	The Commercial Hotel, York Road, Bedminster	1	1	0
Pratten, F. & Co. Ltd.	Midsomer Norton	1	1	0
Preece & Wootton	68, Upper Perry Hill, Southville	1	1	0
Press, F. J.	23, Broad Street	1	1	0
Preston, J. (exors. of)	204, Pennywell Road	2	2	0
Prestridge, E. C. & Co.	16, Small Street	1	1	0
Price, Brig.-Gen. C. H., C.B., D.S.O.	The Mount, Winterbourne	1	1	0
Price Bros. (Bakers) Ltd.	Salisbury Street, Barton Hill	1	1	0
Price, Mrs.	Westleigh, Congresbury	1	1	0
Price, Mrs. E.	87, Barrow Road, Barton Hill	2	2	0
Price, W. H.	40, Redcliffe Hill	1	1	0
Prichard, Henry & Co. Ltd.	Albert Road, St. Philip's	3	3	0
Prideaux, Mrs.	4, Long Rydon, Stoke Gabriel, Totnes, Devon	1	1	0
Prigg, Henry	Bedford House, 22, Lansdown Road, Stapleton Road	1	8	0
Prince's Restaurant (Bristol) Ltd.	16, High Street	2	2	0
Prince's Theatre (Bristol) Ltd., per D. A. Fricker	18, St. Nicholas Street	1	1	0
Pring, John	8, Church Road, Redfield	2	2	0
Pring & St. Hill, Ltd.	Malago Vale, Bedminster	5	5	0
Priscott, Mrs. F. R.	118, Chesterfield Road, St. Andrew's	1	1	0
Pritchard, John E. & Co.	82, Queen's Road, 8	1	1	0
Proctor, H. & T. Ltd.	Prewett Street, Cathay	2	2	0
Progressive Bill Posting Co.	per G. C. Paul, 9, St. James' Barton	1	1	0

No. of Subscribers 1,698 £4,076 10 2

		£	s.	d.
Prout, R. T. (the late) per F. G.				
Prout	Corner Farm, Coaley, Glos. ..	1	1	0
Prudential Assurance Co. Ltd.	19, Clare Street	90	0	0
Public Window Cleaning and Carpet Beating Co.	498, Stapleton Road	5	0	0
Pughe-Jones, T. A., Ph.C., M.P.S.	62, West Street, Bedminster ..	3	3	0
Pugsley & Co.	64, Prince Street	2	2	0
Pugsley, Jos. & Sons Ltd. ..	Lawrence Hill	2	2	0
Pullin, C.	68, North Street, Ashton Gate ..	1	1	0
Pullin, Stuart E.	3, Tyndall Avenue, Tyndall's Park	1	1	0
Pumphrey, Miss Mary	66A, Redland Road	1	1	0
Purcell, J., M.B., B.Ch. ..	464, Stapleton Road	2	2	0
Purimachos Ltd.	14, Waterloo Road, St. Philip's ..	1	1	0
Purnell & Sons Ltd.	Paulton Printing Works, Paulton ..	1	1	0
Pursey, D.	Garage, Street, Som.	1	1	0
Pybus Bros. Ltd.	Queen Anne Road, Barton Hill ..	1	1	0
Pym, Arnold	Passage Farm, Publow	1	1	0

Q

Quant, Arthur W. (the late) ..	Clare Street	2	2	0
--------------------------------	--------------------	---	---	---

R

Radcliffe, H. S., J.P.	"Woodside," Saltford, near Bristol	1	1	0
Radstock Co-op and Industrial Society, Ltd.	Fortescue House, Radstock ..	5	5	0
Randall & Sons Ltd., John ..	Fishponds	1	1	0
Rankin, P. Crawford, M.B., Ch.B.	Lawrence Hill House, Lawrence Hill	2	2	0
Raselle, H. A.	89, Kennington Avenue	2	2	0
Rawling, T., M.P.S.	103, St. Mark's Road	2	2	0
Rawlings & Son (Bristol) Ltd.	17, Brunswick Square, St. Pauls ..	1	1	0
Rawlinson, J.	3, Old Market Street	1	1	0
Raymont, E. W.	The Supply Stores, Broad St., Somerton	1	1	0
Rayner, D. C., F.R.C.S. ..	9, Lansdown Place	2	2	0
Rea, J. H. & Son	6, New Charlotte Street	1	1	0
Rea, R. & J. H. Ltd.	28, Baldwin Street	2	2	0
Read, G. W.	The Home Farm, Westonbirt, Glos.	1	1	0
Reakes, W. & Co.	132-134, Stapleton Road	1	1	0
Rechabites, Independent Order of	West Somerset District, No. 74, per H. Morris, 29, Salmon Parade, Bridgwater	1	1	0
Redcliffe Endowed Boys' School	per Ralph R. Fryer	2	2	0
Redwood, W.	The Lodge, Staple Hill	3	3	0
Reed, C. W. & Son	25, Wilder Street, St. Paul's ..	1	1	0
Reed, E. J.	Salisbury House, Coombe Dingle ..	2	2	0
Reed, Mrs. F.	2, Walliscote Avenue, Henleaze ..	1	1	0
Reed, F. & Co.	28, Queen Square	2	2	0
Reed, William N.	18, Stackpool Road, Southville ..	1	1	0
Rees, A. J.	"Lealholm," Overnhill Road, Downend	2	2	0

No. of Subscribers 1,737 £4,232 8 2

			£	s.	d.
Rees, A. J. & Son	..	Bishop Street, Whitehall	1	1	0
Rees, Rev. E. V., M.A.	..	St. Thomas' Vicarage, Eastville	1	1	0
Rees, J. L.	..	Westbourne Garage, Westbourne Road, Easton	1	1	0
Reeves, R. M. E.	..	Combe House, Backwell	2	2	0
Reid, W. H.	..	38, Belvoir Road, St. Andrew's	1	1	0
Reinge Bros. Ltd.	..	13, Angers Road, Totterdown	1	1	0
Remus & Co., Benito	..	16, Queen Charlotte Street	3	3	0
Renwick, Wilton & Dobson Ltd.	..	Cheese Lane, St. Philip's	2	2	0
Revill, H.	..	Farleigh, Backwell	1	1	0
Reynalds, Dr. R.	..	464, Stapleton Road	2	2	0
Reynolds, T. & Son Ltd.	..	6, Colston Avenue	1	1	0
Rice & Wallis	..	Callowhill Street, St. Paul's	1	1	0
Richards, E.	..	22, Church Street, Temple	1	1	0
Richards, J. W.	..	5, Archfield Road, Cotham	1	1	0
Richardson, Frank (the late)	..	21, Pembroke Road	1	1	0
Richings, J. B. & Son	..	20, Long St., Wotton-under-Edge	1	1	0
Ricketts, S. J.	..	25, Bridge Street	1	1	0
Ridd, R. F. & Son	..	Wilder Street, St. Pauls	1	1	0
Rintoul, Mrs. C. B.	..	42, Canynge Square, Clifton	1	1	0
Ripley, B. & Son	..	138, Bath Road, Brislington	1	1	0
Riseley, Henry L. & Sons, Ltd.	..	30, Clare Street	3	3	0
Rivers, Miss E.	..	74, Coldharbour Road, Redland	1	1	0
Roads Reconstruction Ltd.	..	Stoneleigh House, Frome	4	4	0
Robbins Ltd.	..	Cumberland Road	8	3	0
Robbins, W. G.	..	17, Upton Road, Southville	2	2	0
Roberts, A. P.	..	Downend Road, Kingswood	1	1	0
Roberts, F. J.	..	11, Montrose Park, Brislington	1	1	0
Roberts, Mrs. M.	..	Crofts End, St. George	1	1	0
Roberts, P. V.	..	The Old House, Frenchay	1	1	0
Robertson, David	..	2, Halkin Place, Belgrave Sq., London, S.W.1	10	10	0
Robertson, James & Sons, (P.M.) Ltd.	..	Brislington	5	5	0
Robertson, Professor David	..	19, Cotham Road	1	1	0
Robinson, Alfred Esmond	..	The Batch, Flax Bourton	10	10	0
Robinson, Alfred R., J.P.	..	Backwell House, Flax Bourton	30	0	0
Robinson, E. S. & A. Ltd.	..	2, Redcliff Street	21	0	0
Robinson, Foster G.	..	St. Vincents, Clifton Park	21	0	0
Robinson, Harold G.	..	"Cote," Westbury-on-Trym	2	2	0
Robinson, J. Foster	..	Leny, Clifton Park	5	5	0
Robinson, Lt.-Col. P. G., D.S.O.	..	1, Redcliff Street	5	0	0
Robinson, Lt.-Com. Vivian J.	..	Eastfield, Flax Bourton	27	0	0
Robinson, Miss Isabel A., J.P.	..	West Town, near Bristol	10	10	0
Robinson, Mrs. A.	..	"Henford," Warminster, Wilts.	2	2	0
Robinson, Mrs. A.	..	West View, Hawkesbury, Upton	1	1	0
Robinson, Mrs. Kossuth	..	"Laleham," 47, Downleaze	2	2	0
Robinson, Theodore	..	West Town, near Bristol	10	10	0
Roe, Mrs. M.	..	15, Mill Lane, Bedminster	1	1	0
Roe, W. H.	..	11, Sydney Row, Mill Lane	2	0	0
Rogers, A. G.	..	White's Hill Nursery, St. George	1	1	0
Rogers, F. I. & Son	..	39, High Street, Kingswood	1	1	0
Rogers, Isaac	..	Gingells Barton, Bell Hill Road, St. George	1	1	0

No. of Subscribers 1,787 £4,447 12 2

			£	s.	d.
Rogers, Victor E.	..	53, Queen Square	1	1	0
Rogers, Ltd., W. J.	..	Old Market Street	2	2	0
Rogers, W. R.	..	Hill Crest, Winterbourne Down	2	2	0
Rolfe, Capt. H. Neville	..	Westbrook, Flax Bourton	2	2	0
Rose, E. J. & H. E. Ltd.	..	11 and 12, Lamb Street, St. Jude's	2	2	0
Rose, Mrs. Frank	..	8, Chantry Road, Clifton	1	1	0
Ross, H. Ltd.	..	112, Cheltenham Road	1	1	0
Roth, Miss	..	The Thatched Cottage, Bove Town, Glastonbury	1	1	0
Rouch & Penny	..	8, Old King Street, Broadmead	1	1	0
Rowcliffe, T. H. & Sons	..	Waterloo Road, St. Philip's	1	1	0
Rowe Bros. & Co. Ltd.	..	Canons Marsh	5	5	0
Rowe, D. J. G., B.Sc.	..	32, Belmont Rd., St. Andrew's Park	1	1	0
Rowe, H. B. & Co. Ltd.	..	76, Whiteladies Road, Clifton	2	2	0
Rowsell, F. G.	..	26, Raglan Road, Bishopston	1	1	0
Rowsell, Mrs.	..	5, Fairlawn Road, Montpelier	1	1	0
Royal Liver Friendly Society	..	76, Old Market Street	5	5	0
Rudman, James, Ltd.	..	River Street	2	2	0
Rumsey Ltd.	..	Pile Street, Redcliffe	1	1	0
Russell, G.	..	Church Farm, Winford	1	1	0
Russett, Hy. & Sons Ltd.	..	116, Bath Road	1	1	0

S

St. Andrew's Church	..	per G. A. Carter, 15, Kingsway Road, Burnham-on-Sea	1	1	0
St. Anne's Board Mill Co. Ltd.	..	Brislington	5	5	0
St. Audries, Lord	..	"Fairfield," Stogursey, Bridgewater	5	5	0
St. Benedict's Church Council	..	per W. H. Smith, 4, Benedict Street, Glastonbury	2	2	0
St. Briavel's, Hewelsfield and District Charity Committee	..	St. Briavel's, Glos.	2	2	0
St. Cuthbert's Paper Works Ltd.	..	Wells, Som.	2	2	0
St. George's Charities	..	per Rev. G. H. W. Elwell, The Vicarage, St. George's (for 1937 and 1938)	5	0	0
St. John's Priory	..	per Rev. L. Pearce, Bedminster Vicarage, St. John's Road, Bedminster	1	1	0
St. Luke's Church, Bedminster	..	per Rev. S. W. Drewer, B.A., 47, Bushy Park	2	2	0
St. Mary's, Redcliffe, Assistant Clergy	..	per Rev. F. A. Lovell, Guinea Street	2	2	0
St. Oswald's Garage	..	Coldharbour Road	1	1	0
St. Werburgh's Church Parochial Fund	..	per Rev. I. Morgan Beddoe, St. Werburgh's Rectory, 63, Ashley Hill	2	2	0
Sait, W. J. (the late)	..	81, Victoria Street	1	1	0
Salanson, H. & Co. Ltd.	..	20, High Street	1	1	0
Sailsbury, Arthur C.	..	"Barton Dene," Canford Lane	1	1	0

No. of Subscribers 1,822 £4,517 14 2

			£	s.	d.
Salmon, Mrs. M. D.	Coombe House, Canford Lane	2	2 0
Sampson, F.	28-29, Nutgrove Avenue, Victoria Park	2	2 0
Sampson, H. & Sons Ltd.	Malago Vale, Bedminster	2	2 0
Sams, Mrs. H. J.	Poultry Farm, Wrington	1	1 0
Saniger, Miss M.	680, Stapleton Road	2	1 0
Sarafin, Dr. D. H.	Chipping Sodbury	1	5 0
Saunders Bros.	Downend Road, Kingswood	1	1 0
Saunders, C.	231, Two Mile Hill, St. George	1	1 0
Saunders, J. A.	The Wellington Garages, Gloucester Road	1	0 0
Savery, M. A. & Sons	4, Denmark Street	1	1 0
Saville's (1902) Ltd.	45, West Street, Bedminster	1	1 0
Savory & Moore, Ltd.	61, Welbeck Street, London, W.1	1	11 6
Savory, E. W. Ltd.	Park Row Studios	1	1 0
Scadding, J. & Son Ltd.	Eugene Street, St. Jude's	1	1 0
Scantlebury, W.	Trenance, The Glen, Durdham Down	2	2 0
Scarff, Gordon R., F.R.C.S.	83, Pembroke Road, Clifton	2	2 0
Scawin, H. W., M.D., M.R.C.S.	101, Coronation Road	2	2 0
Schacht, Miss F. M.	The Myrtles, Winscombe	1	1 0
Scholastic Trading Co. Ltd.	High Street	2	2 0
Schweppes Ltd.	1, Connaught Place, London, W.2	1	1 0
Scott, Mrs.	The Rookery, Chew Magna	3	3 0
Scott's Needlework Depot	88, North Street, Ashton Gate	2	2 0
Scotts Stores	per E. Gillett, 88, East Street, Bedminster	1	1 0
Scourse, F. R.	Overton, Ridgeway, Long Ashton	1	1 0
Scourse, J. & Son	Bath Street, Cheddar	1	1 0
Scull, Arthur & Son Ltd.	135, Redcliff Street	2	16 0
Sellick, Robert, Ltd.	Cart Lane, Victoria Street	1	1 0
Seward, Sidney	80A, Redcliff Street	1	1 0
Sewell, Rev. Canon A. H.	Winterbourne Rectory	2	2 0
Shapton & Sons Ltd., Joseph	Canada House, Baldwin Street	1	1 0
Sharp, Mrs.	21, Pembroke Road, Clifton	1	0 0
Shearn, Frank	Norton Hill Farm, Midsomer Norton	1	1 0
Sheldon, Bush, & Patent Shot Co.	Cheese Lane, St. Philip's	2	2 0
Shell Mex & B.P. Ltd.	18, Baldwin Street	2	2 0
Shell-Mex & B.P. Ltd. Social Club	per G. S. D. King, 18, Baldwin Street	3	3 0
Shepherd, B. C. Ltd.	52, Clarence Road, West Street	2	2 0
Shepherd, W. S. & Son	58, Newfoundland Street	1	1 0
Sheppard, A. G.	116, Summerhill Road, St. George	1	1 0
Sheppard, C.	53, Bell Hill Road, St. George	2	2 0
Sheppard, H. L...	Post Office, Pill	1	1 0
Sheppard, Mrs. H.	93, Somerville Road	2	2 0
Shepstone, C. & Son	Mill Lane, Bedminster	3	3 0
Shield, Samuel, Ltd.	Filton Laundry, near Bristol	3	3 0
Shiner Ltd.	Church Road, Redfield	1	1 0
Shirley & Son Ltd.	16 Princess Victoria St., Clifton	2	2 0
Shirley's	12 and 14, Park Street	2	2 0
Shore, Hon. Mrs.	Mount Elton, Clevedon	2	2 0
Shorland, Miss Agnes A. B.	The Grove, Dundry	5	0 0

No. of Subscribers 1,870 £4,601 13 8

			£	s.	d.
Shorland, Miss C. E.	..	The Grove, Dundry ..	2	10	0
Short, E.	Cheswicke House, Martin's Road, Hanham ..	1	1	0
Short, E. R.	8, Tyndall's Park Road ..	1	1	0
Showers, Ltd.	..	Shepton Mallet ..	1	1	0
Shute, John & Co. Ltd.	..	Lewin's Mead ..	3	3	0
Sibley & Clough..	..	12, Orchard Street ..	1	1	0
Sidnell, Mrs.	9, Charlton Road, Weston-super- Mare ..	2	2	0
Silk, F. B.	1, Portland Place, Clifton ..	1	1	0
Silverthorne, H.	17, Honey Hill Rd., Kingswood	1	1	0
Simmons, A. W.	Windyridge, Lodge Hill, Kings- wood ..	1	1	0
Simmons, Henry Ltd.	12, St. James' Barton..	2	2	0
Simmons, L.	Worcester House, Fishponds	2	2	0
Sims, Mrs. C. J.	31, Wolsley Road, Bishopston	1	1	0
Sinclair, Mr. and Mrs. R. J.	Cleeve Court, Cleeve ..	33	6	8
Sincock, Mrs. E.	The Cot, Portishead ..	1	1	0
Singer Sewing Machine Co. Ltd.	..	18, High Street ..	1	1	0
Sinnot, G. H. (the late)	1, Carlton Place, Richmond Park Road, Clifton ..	1	1	0
Skinner, Board (F.R.H.S.) & Co.	..	Exmoor Street, Bedminster ..	1	1	0
Slade & Co. (Bristol) Ltd.	..	Temple Back ..	2	2	0
Slade, H.	Dundridge Farm, St. George ..	1	1	0
Slade, Mrs. L.	12, Cairns Road, Westbury Park	1	1	0
Slade, W. H.	35, Calcott Road, Knowle ..	1	1	0
Sloan, O., M.B., Ch.B.	..	Troy House, South Road, Kings- wood ..	1	1	0
Smele, Charlotte Memorial	..	per Smele & Son, 10, Mill Lane, Bedminster ..	3	10	0
Smith, Alfred J. Ltd.	9, Queen Square ..	2	2	0
Smith, A. R.	South Croft, Parkhurst Avenue, Fishponds ..	2	2	0
Smith, Arthur W.	The Wilderness, Clevedon ..	2	2	0
Smith, Clare	Sundon House, Clifton Down	10	10	0
Smith, Dr. J. L. Murray	..	86, Coronation Road ..	2	2	0
Smith, E. C., L.D.S.	79, Coronation Road ..	1	1	0
Smith, E. Dudley & Co.	..	69, Queen Square ..	5	5	0
Smith, E. T.	205, Bath Road ..	2	2	0
Smith, G. R.	4, Grove Park, Brislington ..	1	1	0
Smith & Co.	142, Stapleton Road ..	2	2	0
Smith, Joseph	Reedley, Coombe Lane, West- bury-on-Trym ..	1	1	0
Smith, Miss Dorothy	57, Queen's Road, Clifton ..	1	1	0
Smith, Mr. and Mrs. F. H.	24, Durdham Park, Clifton ..	2	2	0
Smith, Mrs. J. C.	Charlton House, Hillgrove Road, Newquay ..	2	2	0
Smith's Potato Crisps (1929) Ltd.	..	Great West Road, Brentford, Middlesex ..	1	1	0
Smith, Robert & Son	181, Easton Road ..	2	2	0
Smith, Col. Sydney E., C.B.E.	..	"Sheepwood," Westbury-on- Trym ..	5	5	0
Smith & Nephew Ltd., T. J.	Neptune Street, Hull ..	2	2	0
Smith, W. G. Verdon, C.B.E.	..	Hill House, Long Ashton ..	5	5	0
Smith, W. H. & Sons Ltd.	36, Regent Street, Clifton ..	1	1	0

No. of Subscribers 1,914 £4,722 18 4

			£	s.	d.
Smith, W. H. & Sons Ltd.	..	133, Whiteladies Road, Clifton	1	1	0
Smith & Co.	..	343, Wells Road, Knowle	1	1	0
Smith, Mrs. E. A.	..	20, Dundonald Road, Redland	1	1	0
Smith-Spark, Miss A. E.	..	Dunstan, Burnham-on-Sea	1	1	0
Smyth, The Hon. Mrs. E.	..	Ashton Court	12	14	7
Snow, John & Co. Ltd.	..	Glastonbury	1	1	0
Solly, Miss Alice M.	..	Sandecotes, Portishead	1	1	0
Soloman, A. E.	..	11, Small Street	1	1	0
Somers, C. H.	..	216, Pennywell Road	1	1	0
Somers & Sons, John	..	174, Pennywell Road	1	1	0
Somerset Public Assistance Committee	..	per The County Treasurer, County Hall, Taunton	86	15	0
Somerset Trading Co. Ltd.	..	West Quay, Bridgwater	1	1	0
Somerville, A. F.	..	Dinder House, Wells	2	2	0
Southam, E., M.D.	..	31, Howard Road, Southville	1	1	0
South Street Senior Girls' School	..	per Miss U. N. Collison, South Street School, Bedminster	5	0	0
South Wales Miners' Federation (South Celynen Lodge)	..	Newbridge, Mons.	10	10	0
Sowerby, T. Murray	..	Backwell Down, Flax Bourton, Som.	10	10	0
Spackman & Gosling	..	41, Welsh Back	1	0	0
Sparkes, A.	..	Churchdown Road, Bedminster	1	0	0
Sparkes, Miss H. A.	..	1, Myros Mansions, Landemann Circus, Weston-super-Mare	2	2	0
Spear Bros. & Clark Ltd.	..	36, Victoria Street	5	5	0
Spear, Miss F.	..	Stowey Mead, Clutton	1	1	0
Speedy Shoe Service	..	11, Denmark Street	2	2	0
Spence, Peter & Sons Ltd.	..	National Bldgs., St. Mary's Parsonage, Manchester	2	2	0
Spencer, G. & Sons	..	4, Bond St., St. James' Barton	1	1	0
Spencer & Sons, G.	..	31, Lawrence Hill	1	1	0
Sperring, Mrs. A.	..	Post Office, Litton	1	1	0
Spiller, E. A. & Co.	..	44, Baldwin Street	1	1	0
Spiller, G. T. & Sons	..	15, Etloe Road, Westbury Park	1	1	0
Spiller, Mrs. E. A.	..	The Haven, Cairns Road, West- bury Park	1	1	0
Spillers Ltd.	..	240, Bute Street, Cardiff	15	15	0
Sprackman, Charles	..	2, Victoria Street, Staple Hill	1	1	0
Spragg, A. E.	..	79, St. Mark's Road, Easton	1	1	0
Springford, Mrs.	..	3, Talbot Road, Upper Knowle	1	1	0
Spry, E. J.	..	Imperial Ground, Knowle	1	1	0
Spry, W. J. & Holman	..	Melrose Place, Clifton	1	1	0
Spurll, Mr. and Mrs. Arthur	..	Brendon, 142, Westbury Road, Westbury-on-Trym	5	0	0
Stainer, J. F. R.	..	Endcliffe, Henbury	1	1	0
Staley, Rev. J. E., M.A.	..	The Rectory, Stapleton	2	2	0
Standerwick & Sons Ltd., J.	..	Bridgwater	1	1	0
Staniland, Dr. M. F., M.R.C.S., L.R.C.P.	..	255, Stapleton Road	1	1	0
Stanley, Wasbrough & Co.	..	51, Corn Street	1	1	0
Stansbury, A. J.	..	Cromhall, Charfield	1	1	0
Stanton, Mrs. D. W.	..	42, Alma Road, Clifton	1	1	0

No. of Subscribers 1,958 £4,867 6 11

			£	s.	d.
Stefano, F.	40, Ellbroad Street	..	2 2 0
Stenner, R. M.	Brooklyn Villa, Pill	..	1 1 0
Stephens, Mr. and Mrs. A. L.	Glebe House, Abbots Leigh	..	5 5 0
Stevens, F. J.	96, Greville Road, Bedminster	..	1 1 0
Stevens, H. F.	37, Baldwin Street	..	1 1 0
Stevens, Mr. and Mrs. E. A.	23, Victoria Square, Clifton	..	1 1 0
Stewart, Gapper & Soloman	10, St. James' Barton	..	1 1 0
Stiddard, T.	Court Road Bakery, Kingswood	..	1 1 0
Stiff & Co. Ltd.	Port View Road, Avonmouth	..	1 1 0
Still, A. J.	5, Lawrence Grove, Henleaze	..	2 2 0
Stirling, Miss I.	5, The Paragon, Clifton	..	1 1 0
Stirling, Miss Janet	5, The Paragon, Clifton	..	1 1 0
Stoate, Mrs. D. H.	22, Woodstock Road, Redland	..	1 1 0
Stoate & Sons Ltd.	Temple Mills, 67, Temple Back	..	4 4 0
Stock & Collings	Victoria Road, St. Philip's	..	1 1 0
Stock & Co.	8, Backfields, Stokes Croft	..	1 1 0
Stokes, C. C. & Sons Ltd.	High Street, Keynsham	..	1 1 0
Stokes, Wm.	Laurel Cottage, Silver Street, Nailsea	..	1 1 0
Stone, A. E.	191, Avonvale Road, St. George	..	1 1 0
Stone, A. G.	29, Lansdown Rd., Stapleton Rd.	..	1 1 0
Stone, A. W.	Oakleigh, Bower Ashton	..	1 1 0
Stone, Miss M. E.	29, Verrier Road, Redfield	..	2 2 0
Stone, Mrs. N. M.	90, Coronation Road	..	2 2 0
Stone, S. & Co.	Lawrence Hill Wharf	..	1 1 0
Stone, T. F.	24, Hurle Crescent, Clifton	..	1 1 0
Stone, W.	20, The Causeway, Fishponds	..	1 1 0
Stonelakes Ltd.	2, Grove Road, Redland	..	1 1 0
Stotesbury, Robert	Temple Back	..	2 2 0
Stowey and Bishop Sutton Friendly Society	per H. Dowling, The Batch, Bishop Sutton	..	2 2 0
Strachan & Henshaw Ltd.	Whitehall Iron Works	..	2 2 0
Strachey, H.	Stowey Mead, Clutton	..	1 8 0
Strangers' Friend Society	per H. A. Houghton, 7, Nugent Hill, Cotham	..	1 1 0
Strangways, Miss H. S. Vialls	The Manor, Shapwick, Bridgewater	..	1 1 0
Street Co-operative Society Ltd.	119, High Street, Street	..	2 2 0
Strickland & Fletcher, N.	13, Colston Avenue	..	1 1 0
Stride, Mrs. A.	3, Park Hill, Shirehampton	..	1 0 0
Stride, H. C.	Lottisham Farm, Lottisham, near Glastonbury	..	1 1 0
Stride, R. C. B.	Builder, Severn Beach	..	1 1 0
Stroud, C. A.	18, County Street, Totterdown	..	2 2 0
Struthers, A. J., M.B., Ch.B.	100 Church Road, Redfield	..	2 2 0
Struthers, Dr. D.	High Street, Street	..	2 2 0
Stuckey, H. C.	99, Wells Road, Knowle	..	1 1 0
Sturdy, Philip	Melksham Court, Stinchcombe, Dursley, Glos.	..	1 1 0
Sturge, Miss H. M.	2, Durdham Park	..	1 1 0
Sturge, Theodore	Meadow Cottage, Winscombe	..	1 1 0
Sturmer, Mrs. L.	7, Beaufort Road, Clifton	..	1 1 0
Styles & Son	Paulton, Som.	..	1 1 0
Sullivan, John N.	Cambridge House, Wrington, Som.	..	2 2 0

No. of Subscribers 2,006 £4,937 19 11

		£	s.	d.
Sully, A. J.	Garage, Farleigh, Backwell	1	1	0
Sully Bros. (Bristol) Ltd.	Barr Street, St. James' Barton	1	1	0
Sully, H. T., M.I.E.E. (the late)	23, Julian Road, Sneyd Park	1	1	0
Sully, J. & H.	Orange Street, St. Paul's	1	1	0
Sun Insurance Office, Ltd., The	Sun Buildings, Clare Street	2	2	0
Surridge, Dawson & Co. Ltd.	12, Bath Street	1	1	0
Surtees, Miss H. L.	Frenchay Lodge, Frenchay	2	2	0
Sutton, Miss J.	426, Gloucester Road	1	8	0
Swaffer Ltd.	Orchard Rd., St. George	1	1	0
Swain, E...	2, Belmont St., Stapleton Road	1	1	0
Swaish (Bristol), Ltd.	Barton Hill	2	2	0
Swanborough, L. G.	51, Stradbroke Avenue, Kingsway Road, St. George	2	2	0
Swayne, George C.	Abbeywood, Burnham-on-Sea	1	1	0
Sweet, Mrs. M.	72, Hillside Road, St. George	1	1	0
Symes, J. Odery, M.D., D.P.H.	6, Pembroke Vale, Clifton	2	2	0
Symes, W.	76, Victoria Street	1	1	0
Symons, Miss G.	11, Lilstock Ave., Ashley Down	2	2	0

T

Tanner, G. A.	The Stores, Warmley	1	1	0
Tanner, H. G.	Failand House, Failand	3	3	0
Tanner, Mrs. M. T.	Fordlynech, Winscombe, Som.	1	1	0
Tanner, Mrs. P. M.	The Manor House, Frenchay	2	2	0
Tanner, Mrs. Russell	4, Worcester Road, Clifton	1	1	0
Tanner, P. C.	10, Redcliffe Hill	1	1	0
Tasker, D. G. C., M.S., F.R.C.S.	9, College Fields, Clifton	2	2	0
Taylor Bros. (Bristol) Ltd.	19, Broad Weir	1	1	0
Taylor, Mrs. A. P.	Central Stores, Banwell	2	2	0
Taylor, C. F., M.A.	5B, Clifton Park, Clifton	1	8	0
Taylor, A. L., M.D.	83, Pembroke Road, Clifton	2	2	0
Taylor, George E. & Sons Ltd.	12, Colston Avenue	2	2	0
Taylor, Chas. H.	144, Church Road, Redfield	1	1	0
Taylor, Godfrey, Cox & White	28, Baldwin Street	2	2	0
Taylor & Hares	Waterloo Place, Stapleton Road	1	1	0
Taylor & Sons, E. G.	5, Clouds Hill Road	1	1	0
Taylor, H. & W.	56, Baldwin Street	1	1	0
Taylor, Harry L.	St. George's Hill, Easton-in-Gordano	10	10	0
Taylor, H. S.	73, Kellaway Avenue, Horfield	1	1	0
Taylor, H. & Sons	71, Jacob Street, St. Philip's	1	1	0
Taylor, J. F. & Son, Ltd.	32, College Green	3	3	0
Taylor, J. G.	28, Baldwin Street	1	1	0
Taylor, J. M.	22, Royal York Crescent, Clifton	1	1	0
Taylor & Low Bros. Ltd.	Cumberland Road	1	1	0
Taylor, Miss C. M., M.A.	Redland High School	1	1	0
Taylor, A. E.	2, Norland Road, Clifton	1	1	0
Taylor, Miss Isabel C.	154, Redland Road	1	1	0
Taylor, Miss Mary		2	2	0
Taylor, Mrs. M.	Maysmead Place, Langford, Som.	2	2	0
Taylor, Rev. F. H. W.	The Vicarage, Bitton	2	2	0
Taylor, W. C.	75, Redcatch Road, Knowle	1	1	0
Taylor, W. J.	93, Bishop Road, Bishopston	2	2	0
Tebbit, Jones & Co. Ltd.	Winterstoke Rd., Bedminster	2	2	0
"T. E. G."		1	1	0

No. of Subscribers 2,057 £5,023 14 11

		£	s.	d.
Temperance, Sons of, Bristol				
Grand Division	24, Cumberland St., St. Paul's	2	2	0
Templeton, Hugh	16, Orchard Road, Kingswood	1	1	0
Terrell, Gilbert H.	53, Wentworth Ave., Boscombe	1	1	0
Terrell, Wm. & Sons Ltd. ..	407, Bath Road, Brislington	2	2	0
Thatcher, G. E. R.	Little Egypt, Nailsea	1	1	0
Thomas, Chris. & Bros. Ltd. ..	Broad Plain	12	12	0
Thomas, Ernest	33, Fernbank Road, Redland	1	1	0
Thomas, J.	7, Gingells Barton, St. George ..	2	0	0
Thomas, John, Sons & Co. ..	18, Redcliff Street	2	2	0
Thomas, Latimer	4, Unity Street	1	1	0
Thomas, L. & Son Ltd.	41-44, Triangle, Clifton	2	2	0
Thomas, M. J.	The Knoll, Norton Malreward	2	2	0
Thomas & Sincok	Rockleaze Road, Stoke Bishop	1	1	0
Thomas, W. H.	206, Bloomfield Rd., Brislington	1	0	0
Thompson Bros.	102, Easton Road	1	1	0
Thompson, A. E. & Son	Baker, Thornbury, Glos.	1	1	0
Thompson, Mrs. E.	35, Martin Street, St. Paul's ..	1	1	0
Thompson, H. W.	Heathdale, Yate, Glos.	2	2	0
Thomson's Hide Market Ltd. ..	Unity Street, St. Philip's	1	1	0
Thornbury Parish Church Sick Fund	per Rev. N. E. McLeod, Thornbury Vicarage	1	1	0
Thorne, G. J.	1, Bush Street, Totterdown ..	2	2	0
Three little Children	per Francis Barnard, 56, Queen Square	2	2	0
Thrissell Engineering Co. Ltd. ..	Thrissell Street, Easton	3	3	0
Tidcombe, G., M.P.S.	371, Filton Avenue, Horfield	2	2	0
Tily, E. J.	Roscrea, High Street, Chipping Sodbury, Glos.	2	2	0
Tipping, A. J.	Lavender House, Brean Down Avenue, Weston-super-Mare	1	1	0
Tizer Ltd.	Atlas Works, Hollinwood Ave., Manchester	3	3	0
Todd & Co. Ltd.	Temple Gate	2	2	0
Todd, Gerald F... ..	"St. Margaret's," Berrow, Som.	2	11	2
Tomkins, Miss A. M.	20, Southside, Weston-super-Mare	2	16	0
Tone Valley Mfg. Co. Ltd. ..	Bridgwater	1	1	0
Toogood, A. J.	79, Old Market Street	3	3	0
Tooze, Mrs. S.	246, Fishponds Road	1	1	0
Tothill, Miss G. F.	123, Pembroke Road	2	14	2
Tothill, Miss Mabel C.	Little Orchard, Sandford	2	2	0
Townsend, Miss L.	9, Clifton Hill, Clifton	1	1	0
Traherne Bros.	Thornbury	1	1	0
Transport Brakes Ltd.	Brislington	1	1	0
Transport & General Workers' Union	Tailor's Court, Broad Street ..	6	6	0
Tranter, H. E.	9, Lawrence Hill	1	1	0
Trapnell, Mrs. H. C.	Glendower House, Clifton Down	1	1	0
Treatman & Lowther	20, Broad Quay	1	1	0
Tredegar Workmen's Medical Aid Society	per Chas. L. King, 10, The Circle, Tredegar	10	10	0
Tregelles, Mr. and Mrs. T. S. ..	Combe House, Winscombe, Somerset	1	1	0

No. of Subscribers 2,101 £5,120 18 3

				£	s.	d.
Trewin, H.	The Star Hotel, North Street, Bedminster	2	2	0
Trezona, R. L.	Trezona, Elmlea Avenue, Stoke Bishop	1	1	0
Tribe, Clarke & Co.	Albion Chambers	2	2	0
Tribe, Mrs. Wilberforce N.	"Sunnyside," Stoke Bishop ..	1	1	0
Tribe & Palmer	Stock Exchange Bldgs., Nicholas Street	1	1	0
Trinidad Leaseholds Ltd.	37, Corn Street	2	2	0
Trist, Hubert H. P. & Co.	Brislington	1	1	0
Tristram, G. T.	62, Stokes Croft	1	1	0
Trotman, Mrs.	148, Beaufort Road, St. George	2	2	0
Trowbridge Co-op. Industrial and Provident Society Ltd.	Trowbridge	2	2	0
Trubody, W. E.	Chandos House, Sussex Place, Ashley Vale	1	1	0
Tryon, George	3, Harley Place, Clifton ..	2	2	0
Tryon, Miss V. S., M.B., Ch.B.	3, Harley Place, Clifton ..	2	2	0
Tubbs, Lewis & Co., Ltd.	Wotton-under-Edge	2	2	0
Tucker Bros.	52, Queen Square	1	1	0
Tucker's Radiator Services	Pile Street, Redcliffe	1	1	0
Tuckey, Mrs. E. C.	"Gonnellieu," Nailsea, Som. ..	1	1	0
Tuckey, W. A.	3, Gloucester Street, St. Paul's	2	2	0
Turner, A.	4, Woburn Road, Glenfrome Road, Eastville	2	2	0
Turner, Edwards & Co.	39, Queen Square	1	1	0
Turner, H. W.	Mortimer House, Clifton ..	1	1	0
Turner, M. B.	276, Wells Road, Knowle ..	1	1	0
Turner, Mrs. E. B.	250, Wells Road	1	1	0
Turner, P. H. L.	303, Gloucester Road	3	3	0
Tyler, Mrs. Alice	30, Speedwell Rd., St. George	1	1	0
Tyler, Mrs. W. H.	30, Speedwell Road, St. George	1	1	0
Tyley, H...	86, Victoria Street	1	1	0
Tyley, T., "In Memory of Mrs. Elizabeth Tyley"	1	1	0
U						
Underwood, J. H.	1, Overleigh, Street, Som. ..	1	1	0
United Yeast Co. Ltd.	103, Temple Street	5	5	0
Unity Service Station	338, Two Mile Hill, Kingswood	1	1	0
Universal Road Transport Clear- ing House	6, Paramount Chambers, Mitchell Lane, Victoria Street ..	1	1	0
Usher, Major Ernest H. B., M.C.	The Redlands, Bishop Sutton	7	0	0
Usher, Mrs. E. L.	121, Pembroke Road	2	2	0
Usher, J. & T. Ltd.	7, Unity Street	1	1	0
Usher's Wiltshire Brewery Ltd.	Trowbridge, Wilts.	1	1	0
V						
Vassall, Harry G.	41, Broad Street	2	2	0
Vaughan & Castle	Stock Exchange Buildings, 34, St. Nicholas Street	4	4	0

No. of Subscribers 2,139 £5,188 16 3

			£	s.	d.
Veale & Co.	98, Victoria Street		1	1	0
Veale, H. H.	70, Temple Street, Keynsham		1	1	0
Verrecchia, Eugenia & Co. ..	Café Modern, East Street, Bed-				
	minster		1	1	0
Verrier, Mrs. (in memory of					
Walter Verrier)	2, Blenheim Road, Redland ..		2	2	0
Victoria Flour Co. Ltd. ..	24, Victoria Street		2	2	0
Victoria Hospital	Frome		2	2	0
Victoria Paint Co.	Valenta Mills, Sussex Place ..		2	2	0
Virol Ltd.	Hanger Lane, Ealing, W.5 ..		1	1	0
Voke, W. J.	The Gaze-Way, Grange Court				
	Road, Westbury-on-Trym ..		2	2	0
Vowles, G. H.	454, Whitehall Road		2	2	0
Vowles, H. E. & Sons	Whitchurch Green, nr. Bristol		1	1	0
Vowles, W. H. & Sons Ltd. ..	12, Broad Weir		1	11	6

W

Wagstaff, Mrs. E. P.	The Engineers Arms, St. John's				
	Lane, Bedminster		1	1	0
Waite, F. Warner & Son	34, Corn Street		1	1	0
Walker, C. H., B.A., M.B., F.R.C.S.	"Harewood," Clapton-in-Gordano		2	2	0
Walker & Hall, Ltd.	per J. E. Hobson, 1, Clare Street		1	1	0
Walker, Lt.-Col. P. L. E. ..	Great House, Chipping Sodbury		6	9	0
Walker, Rev. Wilfred C. ..	"Yedland," Tickenham, Clevedon		1	1	0
Wall, Mrs. A. N.	6, Cecil Road, Clifton		1	1	0
Wall, Mrs. Frederick	104, Pembroke Road, Clifton		2	2	0
Wall, T. & Sons Ltd.	The Friary, Acton, W.3		1	1	0
Wallis, H. G.	26, Cassell Road, Fishponds ..		1	1	0
Walsh & Co. (Bristol) Ltd. ..	Quay Street		3	3	0
Wansbroughs & Co.	Dunlop Buildings, Baldwin St.		2	2	0
Ward, Miss B. F.	Stud Farm, Felton, Som. ..		1	1	0
Ward, Miss R. B.	Frenchay, near Bristol		1	1	0
Ward, Oscar R.	"Rathgar," Tower Rd., Brank-				
	some Park, Bournemouth ..		3	3	0
Ward, Mrs. W.	The Cottage, Fenwick Road,				
	Falmouth		1	1	0
Ward & Son, J. W.	Hepworth Chambers, Wine St.		1	1	0
Ware, Ward & Co.	7, Unity Street		1	1	0
Ware, Thomas & Sons Ltd. ..	Clift House Tannery, Bedminster		5	5	0
Warmley Rural District Council	Warmley		2	10	0
Warren, H. J.	252, Coronation Road		1	1	0
Warren, Robert Hall	49, Canynge Road, Clifton ..		2	2	0
Warry, Mrs.	Shapwick House, Bridgwater ..		1	1	0
Wasbrough, H. S.	2, Victoria Square, Clifton ..		2	2	0
Waters, Miss L. E.	The Laurels, Canford Lane,				
	Westbury-on-Trym		1	1	0
Wathen, Gardiner & Co. ..	Staple Hill		2	2	0
Wathen, The Misses	118, Wells Road, Totterdown		1	1	0
Watling, Parker & Co.	40, Broad Street		1	1	0
Watson, Edward J., Cox &					
Counsell	12, St. John Street		1	1	0
Watson, Mrs. M. C.	Penavon, Clifton Down		1	1	0
Watts, Mrs. A.	15, Henleaze Park Drive,				
	Henleaze		1	1	0
Watts, L. J.	92, Gloucester Road, Bishopston		1	1	0

No. of Subscribers 2,183 £5,263 7 9

			£	s.	d.
Way, Mrs. H. E. H.	..	The Grange, Alveston, Glos.	2	2	0
"W. B. S."	1	1	0
Weaver, A.	..	Powder Mill Farm, Winford ..	1	1	0
Weaver, Albert	..	Keedwell Farm, Dundry ..	1	1	0
Weaver, F. J.	..	41, Manor Road, Fishponds ..	1	1	0
Webb, A. J.	..	12, Grove Park, Brislington ..	3	3	0
Webb, Aldridge & Co.	..	23 and 27, Marsh Street ..	1	1	0
Webb, G. H. & Co.	..	16, Lawrence Hill ..	1	1	0
Webb, J. D.	..	The Garrick's Head, Broad Quay	2	2	0
Webb, R. F.	..	Wyndhurst, Langford ..	2	2	0
Webb, S. C. & Co.	..	Abbey Garage, Glastonbury ..	1	1	0
Webber & Bull	..	34, Baldwin Street ..	1	1	0
Webber, Mrs. Stear	..	61, Victoria Parade, Redfield	1	1	0
Weber Chocolate Co. Ltd.	..	Fishponds ..	3	3	0
Webster, C.	..	37, Forest Avenue, Fishponds	1	1	0
Webster, George & Co. Ltd.	..	Albert Road, St. Philip's ..	2	2	0
Wedmore & Co. Ltd.	..	Bridewell Street ..	1	1	0
Weekes, M. & Son	..	The Red Lion, Wells Rd., Knowle	1	1	0
Weeks, C. & Son	..	40A, Whiteladies Road, Clifton	1	1	0
Weeks, Reginald (the late)	..	The Limes, Stapleton ..	1	1	0
Weeks, R. W.	..	King's Head Inn, Bishopsworth	1	2	0
Weeks, Thomas & Sons Ltd.	..	Ashton Gate ..	1	1	0
Welch, J. G.	..	5, College Fields, Clifton ..	1	1	0
Welch & Co. Ltd.	..	Redcliffe Garage, Redcliffe St.	2	2	0
Wells, A. E.	..	32, Downs Park West ..	7	0	0
Wells United Charities	..	per E. P. Foster, 1, Cathedral Green, Wells ..	1	1	0
Were, Miss D. J.	..	Fort Cote, Dursley ..	1	1	0
Wesley, Voke & Co.	..	Woodleigh Vale Estate, Whit- church ..	2	2	0
West, J. G.	..	66, Hampton Park, Redland..	1	1	0
West of England Agricultural Pro- duce Co.	..	Bath Bridge ..	1	1	0
West of England Lamp Co.	..	127, Thomas Street ..	1	1	0
West of England Sack Contractors Ltd.	..	30, Queen Square ..	2	2	0
Western Counties Agricultural Co- operative Association Ltd.	..	Redcliffe Back ..	2	2	0
Western Daily Press and Bristol Mirror	..	27, Baldwin Street ..	2	2	0
Western Dental Manufacturing Co. Ltd.	..	81, Park Street..	3	3	0
Western Tanning Co.	..	Clarke Street, Bedminster ..	2	2	0
Westlake, Ivor R.	..	1, Richmond Buildings, Avon- mouth ..	1	1	0
Westland Health Welfare Society	..	per A. E. Penny, Westland Works, Yeovil ..	3	3	0
Westminster Bank Ltd., The	..	Corn Street ..	5	5	0
Westmorland, Countess of	..	Lyegrove, Badminton ..	1	1	0
Weston-Stevens, Miss G. H.	..	Highermoor, Minehead ..	3	3	0
Wethered, Mrs. H. L.	..	41, Canynge Road, Clifton ..	1	1	0
Wethered, Miss	..	97, Pembroke Road ..	2	0	0
Wetton, A. W. & Co. Ltd.	..	Hanham Road, Kingswood ..	1	1	0
Whatley, Norman	..	Headmaster's House, Clifton College..	1	0	0

No. of Subscribers 2,228 £5,342 14 9

			£	s.	d.
Whereat, Arthur	49, Alma Road, Clifton ..	1	1	0	
Whitbread & Co. Ltd. ..	Britannia Street, Gray's Inn Road, London, W.C.1 ..	1	1	0	
Whitby, A. E.	Druid Stoke, Stoke Bishop ..	4	4	0	
White, Arthur C.	Henbury Lodge, Henbury ..	2	16	0	
White, Chas. H., A.R.I.B.A. ..	47, College Green	1	1	0	
White, Fred. J.	24, Broad Street	1	1	0	
White, Mrs. E.	32, Temple Street, Keynsham	1	1	0	
White, Sir G. Stanley, Bart. ..	Hollywood Tower, near Bristol	1	1	0	
White, H.	98, St. John's Lane, Bedminster	1	1	0	
White, W. E. C.	Sandringham, High Street, Worle, Weston-super-Mare	2	2	0	
White & Son	Philadelphia Street, St. Paul's ..	1	1	0	
Whitefield, F. B.	West End House, Nailsea ..	2	2	0	
Whitehorn, D. R. S.	Whitehorn's Motor Mart., 104, Lower Ashley Road ..	3	3	0	
Whithard, Mrs. Mary G. M. ..	The Grey House, Portishead	1	1	0	
Whitley, J. Newton	Stained Glass Works, Fox Ter- race, Stapleton Road ..	2	2	0	
Whitwell, Cole & Co.	28, Baldwin Street	1	1	0	
Whitwill, Mark & Son Ltd. ..	Mill Avenue, Queen Square ..	2	2	0	
Whitwill, T. C.	45, Westbury Road	1	1	0	
Whitwill's Transport Co. Ltd. ..	Mill Avenue, Queen Square ..	1	1	0	
Wholesale Fittings Co. Ltd. ..	83, Victoria Street	1	1	0	
Whyte, G.	The Firs, Westbury-on-Trym	2	2	0	
Wickham & Norris, Ltd. ..	Cumberland Road	2	2	0	
Wide, A.	Downmead, Hemyock, Devon	3	3	0	
Wigan, Chas. A., M.D.	Rodmoor Cottage, Portishead	1	1	0	
Wigley, R. W.	Blagdon	1	1	0	
Wilding & Baker	The Fishmarket, St. Nicholas St.	1	1	0	
Wilkins, Son & Coventry, A. S.	Cumberland Road	1	1	0	
Wilkins, W. R.	Buckland House, Beach Road, Weston-super-Mare	3	3	0	
Wilkinson & Leng Ltd. ..	East Quay, Bridgwater ..	1	1	0	
Wilkinson & Riddell (Bristol) Ltd.	39, Victoria Street	2	2	0	
Willcocks (Clevedon) Ltd. ..	West End Motors, Clevedon ..	1	1	0	
Willcox, Dr. J. W. J.	High Street, Glastonbury ..	1	1	0	
Willett & Son Ltd.	51, Queen Square	1	1	0	
Williams, A.	Yate, Glos.	1	1	0	
Williams, A.	25, Oldbury Court Road, Fish- ponds	1	1	0	
Williams, Henry	Temple Gate	1	1	0	
Williams, H. E.	The Le Beck Garage, Stapleton Road	1	1	0	
Williams, Miss A. L.	2A, Filton Grove, Horfield ..	1	1	0	
Williams, James Ltd.	Fishponds Laundry, nr. Bristol	2	2	0	
Williams, Josiah & Co. Ltd. ..	Three Queen's Lane, Redcliffe	1	1	0	
Williams, J. & Sons	85, Easton Road	1	1	0	
Williams, Miss E.	23, Cheriton Place, Westbury- on-Trym	2	2	0	
Williams, Miss M. J.	216, Henleaze Road	1	1	0	
Williams, Misses E. B. & F. ..	27, Apsley Road, Clifton ..	1	1	0	
Williams, Mrs. Hubert	3, Richmond Park Road, Clifton	2	2	0	

No. of Subscribers 2,273 £5,411 13 9

			£	s.	d.
Williams, Mrs. M.	..	159, East Street, Bedminster	2	2	0
Williams, The Misses	..	Sneyd Lodge, 2, Rockleaze Ave., Stoke Bishop	2	0	0
Williams, P. F. C.	2	2	0
Williams, Sir Seymour	..	Shannon Court, Corn Street	1	1	0
Williams & Voisey	..	The Joinery, Greville Road, Southville	2	2	0
Williams, W. H.	..	"Rockleaze," 100, Hampstead Road, Brislington	2	2	0
Williamson, Miss M.	..	12, Kingston Road, Sketty, Swansea	1	1	0
Willis, W. J. H.	..	Stoneycroft, Woollards Hill, Whitchurch	3	3	0
Willmott Bros.	..	Entrenous, Cockrow, Kingswood	1	1	0
Wills, Alan O.	..	Manor House, Abbots Leigh	1	1	0
Wills, Arthur L.	..	20, Elmdale Rd., Tyndall's Park	2	2	0
Wills, Capt. D. M.	..	Barley Wood, Wroughton	1	7	7
Wills, Capt. H. C.	..	8, Cambridge Park, Durdham Down	1	1	0
Wills, F. O., J.P.	..	Manor House, Abbots Leigh	7	0	0
Wills, Graham H. & Co.	..	Foster's Chambers, 17, Small St.	5	5	0
Wills, Miss H. P.	..	Horton Court, Chipping Sod- bury, Glos.	66	13	4
Wills, W. Melville	..	Bracken Hill, Leigh Woods	13	6	8
Wills, Mrs. Bruce	1	1	0
Wills, Mrs. S. D.	..	46, St. John's Road, Clifton	2	2	0
Wills, Samuel & Co. Ltd.	..	Castle Green Colour Works	2	2	0
Wills, Lady	..	Coombe Lodge, Blagdon	7	0	0
Wills, W. D. & H. O.	..	Bedminster	400	0	0
Wills, W. Kenneth, O.B.E., M.B.	..	Old Vicarage, Henbury	2	2	0
Wills & Sons, F. W.	..	15, Orchard Street	1	1	0
Willway, H. J.	..	Windmill House, Old Down, Tockington	10	10	0
Willway, J. S. & Sons Ltd.	..	16, Broad Quay	2	2	0
Willways Dye Works & Laundry Co. Ltd.	..	White's Hill, St. George	5	5	0
Wilmott, E. H. W.	..	Ubley Warren Farm, Blagdon	2	2	0
Wilmott, T. T.	..	160, Coronation Road	4	0	0
Wilshire, F. & Co.	..	Church Road, Staple Hill	2	2	0
Wilson, Miss A.	..	"Homelands," Clevedon, Som.	2	2	0
Wilson, Mrs. E.	..	High Street, Portishead	1	1	0
Wilson, Rev. A. M. P.	..	St. Edyth's Vicarage, Sea Mills	1	1	0
Wiltshire, Mrs. M. G.	..	51, Park Road, Staple Hill	1	1	0
Wiltshire Friendly Society	..	Devizes	6	0	0
Wilts. United Dairies' Hospital Benevolent Fund	..	per C. Garrett, Trowbridge	2	2	0
Wiltshire Working Men's Con- servative Benefit Society	..	Trowbridge	5	5	0
Wiltshire Working Women's Conservative Benefit Society	..	Trowbridge	5	5	0
Windmill, E. W.	..	82, Redcliff Street	1	1	0
Windmill & Lewis Ltd.	..	Merchants Road, Clifton	1	1	0
Winford Iron Ore & Redding Co. Ltd.	..	Chew Magna	1	1	0
No. of Subscribers			2,314	£5,994	13 4

			£	s.	d.
Winslow, F. J.	Weston-in-Gordano		1	1	0
Winstone, Chas. F.	The Masons' Arms, Stapleton		2	2	0
Winter, Mrs. F. J.	"Swallow Cliffe," Clevedon ..		2	2	0
Wise, Miss B. E.	Rose Villa, Talbot Road, Bris- lington		1	1	0
Wise, Mrs.	Cheriton House, Templecombe, Som.		1	1	0
Wise & Co.	Temple Gate		2	2	0
Witchell, Miss Mary M.	8, The Quadrant, Redland ..		2	2	0
Withers, J. E.	Pottery Farm, Bishopsworth		1	0	0
Withers, R. J.	Sturdon Court, Whites Hill, Winterbourne		1	1	0
Witts, G. A. & Sons Ltd.	159, Ashley Road		1	1	0
Wood, Duncan, F.R.C.S.	105, Pembroke Road, Clifton		2	16	0
Wood, Miss M. G.	Lower Hall, Broxton, Cheshire		1	1	0
Wood, Mrs. L.	162, West Street, Bedminster		1	1	0
Wood, W. C.	40, West Street, Bedminster, 3		1	1	0
Woodberry, Chilcott & Co.	31, Temple Street		1	1	0
Woodcock, H. C. & Co.	39, St. Nicholas Street		1	1	0
Woodington, J. H. Ltd.	Clevedon		1	1	0
Woodking Co. Ltd.	Stapleton Road.. ..		1	1	0
Woodland, Miss E. C.	22, Lime Road, Southville ..		2	0	0
Woodward, W. & Son	The Cross, Glastonbury		1	1	0
Wookey Bros.	Westbourne Grove, Bedminster		1	0	0
Wookey, H.	30, Gerald Road, Ashton Gate		2	0	0
Wookey, Mrs.	30, Gerald Road, Ashton Gate		1	0	0
Woolcock, T.	33, Westview Wood, Chessels, 3		2	2	0
Wooley Bros.	61, St. George's Road, St. Augustine's		1	1	0
Woolworth, F. W. & Co. Ltd.	63, Castle Street		11	11	0
Woolworth, F. W. & Co. Ltd.	42, East Street, Bedminster ..		2	2	0
Woolworth, F. W. & Co. Ltd.	147, Gloucester Rd., Bishopston		2	2	0
Woolworth, F. W. & Co. Ltd.	719, Fishponds Road		2	2	0
Woolworth, F. W. & Co. Ltd.	52, Regent Street, Kingswood		1	1	0
Worgan, W. J.	2, Birchwood Rd., St. Anne's Pk.		1	1	0
Workman Bros.	Draycott Flour Mills, Coaley, Glos.		1	1	0
Worrall, Bertram	Hobwell, Long Ashton		2	2	0
Worsley, Miss Alice	Rodney Lodge, Clifton		2	2	0
Worsley, Miss Katharine G. H.	Rodney Lodge, Clifton		1	1	0
Worsley, Miss S.	Rodney Lodge, Clifton		5	0	0
Wotton, A. W.	40, Gathorne Road, Southville		1	1	0
Wreford, A. E.	Lyndale, Cleeve Hill, Downend		2	2	0
Wren, Mrs. E. G.	Liebeck House, Staple Hill ..		2	2	0
Wride & Co.	76, Bedminster Parade		1	1	0
Wright, A. J., F.R.C.S.	2, Clifton Park		2	2	0
Wright, J. & Sons Ltd.	Stonebridge House		2	2	0
Wright & Son	Contractors, High Street, Glas- tonbury		1	1	0
Wright, Mrs. L. E.	17, Jesmond Road, Clevedon		2	2	0
W.T.L. Refreshment Cars Ltd.	per A. G. Barker, 18, Upper Cranbrook Road, Redland		1	1	0
Wyatt, E. L.	Bishopsworth, near Bristol ..		1	1	0
Wyatt, F. G.	The Bell, East St., Bedminster		1	1	0

No. of Subscribers 2,361 £6,077 14 4

			£	s.	d.
Wynell-Mayow, Miss	"Shortwood," Wells		4	0	0
Wynne, Rev. G. W. L., M.A.	Knowle Vicarage, 217, Wells Road, Knowle		1	1	0
Wynne Willson, Dr. and Mrs. ..	Titan Barrow, Batheaston, Bath	10	0	0	

Y

Yabbicom Miss	23, Oakfield Road, Clifton ..	2	0	0
Yandell & Son	157, Stapleton Road	1	1	0
Yatman, Col. A. H.	The Hall, Winscombe, Som. ..	2	2	0
Yatton 2nd Poor Charities, Trustees of	Yatton, Som.	3	0	0
Yeo Bros. Paull & Co. Ltd. ..	134, Victoria Street	3	3	0
Yeoman, Serle & Co.	76, 77, Castle Street	2	2	0
Young, Benjamin	Yew Tree Farm, North Wick, Dundry	1	1	0
Young & Howes	Carlton Chambers, 25, Baldwin St.	1	1	0
No. of Subscribers		2,372	£6,108	5 4

Donations and Entertainments, 1938.

	£	s.	d.		£	s.	d.
"A. B."	4	0	0	Bristol Church of England			
Adlam, W. & Sons	0	5	0	Football Association ..	2	0	0
Allen, E. C.	5	0	0	Bristol City Football Club			
Alveston and District Hor-				Ltd.	30	0	0
ticultural Show	18	0	0	Bristol Inland Revenue			
Anonymous	5	0	0	Savings Holiday Club			
Anonymous	0	10	0	Fund	0	5	6
Anonymous	75	0	0	Bristol Jewish Literary			
Anonymous	100	0	0	Society	2	2	0
Anonymous	50	0	0	Bristol Piping Co. Ltd.	3	3	0
Anonymous	50	0	0	Bristol Schools' Football			
Anonymous	50	0	0	Association	6	10	0
Anonymous	50	0	0	Bristol South Bagatelle			
Anonymous	5	0	0	League	2	8	0
Anonymous	5	0	0	British Automatic Co. Ltd.	3	14	2
Anonymous	1	1	0	British Home Stores Ltd.	1	1	0
Anonymous	1	1	0	British Legion (Nailsea			
Anonymous	0	10	0	Branch)	2	6	0
Anonymous	10	0	0	Broderip, Miss	2	0	0
Anonymous	1	0	10	Brookman, S.	0	10	0
Anonymous	1	0	0	Brownsey, William	0	5	0
Anonymous	1	1	0	Bruton, F. E.	0	10	0
Anonymous	0	10	6	Bullock, E. M.	0	10	6
Anonymous	0	10	0	Burgess, F. H.	0	5	0
Anonymous	1	0	0	Burn, Mrs.	0	10	0
Archer, H.	0	10	0	Burnell Bros.	0	10	0
Arnold, Mr. and Mrs. ..	0	10	6	Carey, Miss D. (Proceeds of			
Arscott, C. J.	25	0	0	Dance at Backwell) ..	25	4	0
Atchison, C. C.	15	0	0	Carter, G. & Son	0	5	0
Axbridge & District Red				Carter, Mrs.	0	5	0
Cross Society	18	0	0	Carter & White	0	10	0
Baker, H. J.	0	10	6	Cartwright, Miss A. L. ..	1	1	0
Baker, T. W.	0	10	0	C. G. C.	0	5	0
Ball, Misses G. S. and D.	20	1	4	Chaffe, R. J.	25	0	0
Banks, W. P.	0	5	0	Chard, Mrs.	0	5	0
Barnett, C.	0	10	0	Cheddar Valley League and			
Batten, George	0	10	6	Competitions	2	0	0
Bedminster Women's Liberal				Chesterfield School Pupils	1	16	0
Whist Club	1	0	0	Clark, Mrs. A. Slade	2	2	0
Betty, R. W.	0	10	0	Clark, E. & W.	0	5	0
Bindon, Mrs. E.	0	5	0	Clark, E. & W.	0	10	0
Blackmore, Mr. and Mrs.				Clarke, Mrs. Martin	1	0	0
A. F. (Proceeds of Dance				Clarks Wood Co. Ltd. ..	0	5	0
at Winford)	7	15	6	Classey, Mrs.	0	10	0
Bond Benevolent Fund ..	14	18	0	Clevedon Liberal Working			
Bower Ashton Tennis Club,				Men's Club	2	2	0
The Late	1	11	9	Clibbens, Friends of J. J.	2	0	0
Bowman, E. & C. Ltd. ..	0	5	0	Cole, F.	0	5	0
Bracey, C. W.	0	10	0	Colyer, Mrs.	0	5	0
Brett, A.	0	10	0	Condon, J.	0	10	6
Brett, L. S.	0	5	0	Connor, Mrs.	2	5	0
Bristol Charity Cup Com-				Cook, Mrs. G.	0	10	0
petition	1	10	0	Court, G.	0	5	0

	£	s.	d.		£	s.	d.
Cox, Miss and Miss Waters	1	0	0	Gribble, Mrs. M. ..	0	10	0
Cox, Mrs. W. J. ..	0	10	0	Grimes & Co. ..	0	5	0
Cozens, Miss ..	0	10	6	Hall & Fitzgerald Ltd. ..	1	1	0
Cromhall & District Friendly Society, Church Parade	2	10	0	Hamilton & Sons, H. S.	0	10	0
Crossman, Dr. ..	0	10	6	Handford, Miss Mary (Pro- ceeds of Dance at Shire- hampton) ..	13	10	0
Cullen, Dr. Robert ..	1	1	0	Hanks, Mrs. ..	0	15	4
"Daily Mirror" Newspaper Ltd. ..	52	12	3	Hards, Miss F. N. ..	0	10	0
"Daily Sketch" and "Sunday Graphic" Ltd.	9	17	7	Hardwicke, R. W. ..	0	10	6
Dando, W. S. ..	0	10	6	Harvey, Mrs. A. S. ..	0	10	0
Deacon, Mrs. A. W. ..	0	10	0	Hawkes, A. W. ..	0	10	6
Derham, A. H. ..	0	10	0	Henderson, R. ..	0	10	6
Dimond, H. R. ..	1	1	0	Hemmings, -. ..	0	8	0
Draper, Mrs. ..	0	10	6	Hicks, H. G. ..	0	5	0
Drew, H. ..	0	10	6	Higham, Miss M. J. ..	0	5	0
Drew, Rendle, J.P. ..	0	10	0	Higham, Mrs. ..	0	5	0
East Bristol Central School	1	1	0	Hill & Jarvis ..	0	5	0
Eclipse Rail Ladder Co. Ltd.	0	10	0	Hodge, A. D. ..	1	1	0
Edwards & Sons ..	0	10	0	Hodges, E. M. Ltd. ..	0	5	0
Emery, A. ..	0	5	0	Horwood, H. ..	0	5	0
Exon, H. ..	0	5	0	Hospital Saving Associa- tion, G.W. Rly., Bristol Group ..	14	10	0
Eyre, Mrs. ..	0	10	0	Humphries, A. ..	1	1	0
Facey, M. W. ..	0	5	0	Hunt, Miss F. M. ..	0	10	6
Filton Sports Club ..	0	10	6	Hurditch, H. ..	0	5	0
Flook, J. & Co. ..	0	10	0	Hussey, J. J. ..	0	5	0
Flook, S. ..	0	5	0	Hutchings, C. ..	0	10	0
Flux, Mrs. ..	0	5	0	Hutchins, Mrs. ..	2	0	0
Ford, A. E. ..	0	10	0	Hutton, A. ..	3	3	0
Ford, F. G. ..	1	6	10	In Memory of the late Capt. F. S. Barnwell—			
Foxwell, T. J. ..	0	10	6	Abell, Mrs. ..	1	1	0
Frankcom, H. ..	0	5	0	Anonymous ..	1	0	0
Fry, G. ..	0	5	0	Armstrong Siddeley Motors ..	3	3	0
Fry, Miss A. ..	0	10	0	Armstrong, Sir W. G.	1	13	6
Fudge Bros. Ltd. ..	0	10	6	Baker, Miss Mildred E.	0	10	0
Fulford Bros. Ltd. ..	0	10	6	Baker, Mrs. Hiatt ..	1	0	0
G. C. B. ..	1	1	0	Baker, Thomas T. ..	1	1	0
Gale, J. ..	0	10	6	Barnwell, Relatives of late Capt. ..	1	1	0
Gardener, Mrs. ..	0	5	0	Bartlett, Capt. K. J. G.	2	2	0
Gay, H. A. ..	0	10	6	Berkeley Vale Motor Co.	0	10	6
Gem Confectionery Co. ..	0	5	0	Blackburn Aircraft Ltd.	5	5	0
George, J. ..	1	0	0	Boats Fitting Co. ..	1	0	0
Giddens, E. J. ..	0	7	6	Bolton, Mrs. W. J. ..	1	1	0
Gill, R. W. ..	22	17	0	Bristol Aeroplane Co. Ltd. ..	3	13	6
Gingell, Mrs. E. ..	0	15	0	Bristol Aeroplane Co. Ltd. (Design Dept.)	16	16	3
Glastonbury and District Hospital League ..	18	5	0	Bristol Aeroplane Co. Ltd. ..	5	5	0
Golding, H. R., M.P.S. ..	0	10	6	Bristol Aeroplane Co. Ltd. ..	1	0	0
"Grateful Patient, A" ..	0	10	0				
"Grateful Patient, A" ..	0	10	6				
"Grateful Patient, A" ..	20	0	0				
"Grateful Patient, A" ..	1	0	0				
"Grateful Patient, A" ..	1	0	0				
Green, A. E. ..	5	0	0				
Greening & Son, A. ..	0	10	0				

	£	s.	d.		£	s.	d.
Bristol Aeroplane Co. Ltd.	14	10	0	Lambdin, H. W. ..	0	5	0
Burgess, Mr. and Mrs. F. C.	1	1	0	Lane, A. E.	0	10	6
Dunlop Rubber Co. Ltd.	2	2	0	Lane, Mrs. F. E. (Proceeds of Dance)	3	5	0
Evans, Brig.-Gen. and Mrs. W.	1	0	0	Langdon, Miss	1	0	0
Fedden, A. H. A. ..	1	1	0	Lee, Rev. F. S.	0	10	6
Fernie, W. R.	1	1	0	Leek, Philip (Bristol) Ltd.	0	10	6
Folland Aircraft Ltd.	2	2	0	Legat, Dr. R.	1	0	0
Frost, Mrs. Walter and Misses	1	1	0	Lenton, J. & Sons ..	0	10	6
High Duty Alloys Ltd.	2	2	0	Leonard, R. W.	0	10	6
Imperial Chemical Industries Ltd.	1	1	0	Lewis, C. W.	0	5	0
Markham, Filt.-Lt. W. H.	1	0	0	Lister, Percy (Part Proceeds Sale of Caricatures) ..	12	18	6
Pearce, R. D.	1	1	0	Lloyd, Mrs. R. C. ..	1	14	1
Phillips & Powis Aircraft Ltd.	5	5	0	Long, Mrs. L.	0	10	6
Robertson, Professor A.	1	0	0	McWatters, A. M., and Croom Johnson, G. R.	0	18	0
Rolls Royce Ltd. ..	5	5	0	Maggs, S.	0	10	0
Rotol Airscrews Ltd. ..	2	2	0	Maisey, Mrs. A.	0	5	0
Royal Aeronautical Society (Bristol Branch) ..	2	2	0	Mangotsfield and District Hospital Benefit Assocn.	10	10	0
Saro Laminated Wood Products	2	2	0	March, W. A.	0	5	0
Saunders-Roe Ltd. ..	2	2	0	Marsh, J. & Sons ..	0	10	0
Smith, Col. Sydney E.	2	2	0	Marshall, W. H.	3	0	0
Society of British Aircraft Constructors Ltd.	5	5	0	Matthews, G. F.	1	8	1
Uwins, C. T.	1	1	0	May, Miss V.	1	0	0
Wheldon, Emrys J. ..	1	1	0	Meredith, A.	0	5	0
White, Sir Stanley G. and Lady	1	0	0	"Michael" the Budgerigar	3	2	9
In Respectful Memory of H. Slater Stone	0	10	0	Millard, Mrs.	0	5	0
James, J. A.	0	10	0	Miller, Mrs. R.	5	0	0
Jenkins, J.	1	1	0	Mills, Mrs. F. L. G. ..	1	0	0
Johns, Miss Ada	0	5	0	Mills, Miss R. (Proceeds of Dance)	3	3	0
Johnson, Mr. and Mrs. H. T.	0	5	0	Monks, Master G. B. ..	0	10	0
Joiner, Miss A.	0	5	0	Moore, J. E. (Sale of Silver Paper)	5	9	1
Jones, E. H.	0	10	0	Moore, Mr. and Mrs. W. J.	0	5	0
Jones, Miss E. N. ..	4	0	0	Moses, C. V.	0	5	0
Jones, R.	0	10	6	Mounsell-Eyre, Mrs. ..	2	12	8
Jones, Mrs. W.	0	10	6	Mountstevens, Mrs. ..	0	10	6
Keel, Mrs.	0	10	0	Nalder, Littler & Addleshaw	1	1	0
Keynsham Rugby Football Club	15	6	0	National Farmers' Union (Wrighton Branch) ..	1	10	10
King, Ernest A.	0	10	6	Newman, Mr. and Mrs. F.	0	10	0
Kingcott, S. O.	0	10	6	Newton, V. C. (Proceeds of Dance)	22	17	6
Kingston, M. W. (Proceeds Of Esmé Smythe Cup Football Match) ..	25	0	0	Nicholls, Miss	1	10	0
Knowle Solo Club	1	1	0	Norton Malreward Harvest Home, Tea and Dance	3	10	8
Knowles, L.	0	5	0	Ogborne, R. J.	2	10	0
Knowles, Mrs. A. ..	1	1	0	Osborne, Mrs. E. A. ..	0	5	0
				Otter, Miss E.	2	2	0
				Oxley, Miss G.	5	5	0
				Pacini, A.	0	10	0
				Paulton & District Hospital League	25	0	0

	£	s.	d.		£	s.	d.
Pearson, A. E.	0	5	0	Sims, A. L. (In Memory of R. Weeks)	0	10	0
Pensford Miners' Welfare Institute	3	4	7	Small, R. (Proceeds of Dance at Wrington) ..	9	5	3
Peters, Mrs.	1	0	0	Smart, W. J.	0	10	6
Phillips, C.	0	5	0	Smith, G. & Co.	3	0	0
Phillips, G. A.	0	10	6	Smith, T. H.	0	5	0
Phillips, R. A.	0	10	0	Somerset Constabulary Benevolent Fund (Taunton)	15	0	0
Pierce, W. S.	0	5	0	Somerton Group of Toc H (Proceeds of Dance) ..	5	13	4
Pike, Mr. and Mrs. J. C.	0	10	0	Southam, Dr. E.	1	1	0
Pill and District Hospital Rag	60	0	0	Southville Junior Mixed School	5	5	0
Pitcher, H. A. D.	2	2	0	Sparks, F. J.	0	5	0
Polytechnic Touring Association Ltd.	0	10	6	Staley, Rev. J. E. and Mrs. (In Memory of R. Weeks)	1	1	0
Pople, W. J. & Sons	0	10	6	State Assurance Co. Ltd.	1	1	0
Porter, T. H.	0	5	0	Stewart, Mrs.	0	5	0
Portway Whist Club ..	33	10	0	Stone, W. E.	0	10	0
Potter, Mr. and Mrs. C.	1	0	0	Stutt, Mrs. M.	0	10	0
Pring, Miss	0	10	0	Sweet Bros.	0	5	0
Prudential Approved Societies	130	0	0	Sweet, C. R.	0	5	0
Pugsley, F.	1	1	0	Tapson, Mrs.	0	10	6
Raselle, H. A.	1	1	0	Templeton, Mr. and Mrs.	0	5	0
Redhill Harvest Home Committee (Proceeds of Whist Drive & Harvest Home)	22	10	0	Thomas, C.	0	10	6
"Redland Tennis Club, A" ..	3	15	0	Tiley Bros.	0	5	0
Redstone, M.	0	5	0	Tottle, H. F. & Sons Ltd.	0	10	0
Rees, E. M. and F. A. ..	0	10	6	Trump, Goodson & Trump	0	10	0
Ricketts, G.	0	5	0	Tucker Bros.	0	10	6
Roberts, J.	0	10	0	Turner, Mrs. G. M. ..	1	1	0
Robertson & Barnes	0	5	0	Tutcher, F. C.	5	0	0
Robinson, Miss A.	0	10	0	Unity Club (Street) Ltd.	6	0	0
Rogers, E. C.	0	5	0	Vernon, Miss S.	0	10	0
Rogers, Miss Gladys ..	0	15	0	Voisey, J. H.	0	5	0
Rogers, Victor	0	10	6	Vowles & White	0	5	0
Rogers, W. R.	1	1	0	Wade-Smith, Rev. M. ..	2	0	0
Rotherham, W.	0	5	0	Wallen, S.	0	5	0
Rowe, F. & Son	0	5	0	Wallis, J. S.	0	10	0
Russett, W. F.	3	15	0	Wallis, Miss I. D. ..	6	6	6
St. Anne's Board Mill Ltd.	1	1	0	Walshe, The Misses ..	0	5	0
St. George's Father Christmas Fund	1	1	0	Watkins, Master	0	6	2
St. Mary's, Kingswood, Church Choir	3	4	0	Waycott Bros.	0	5	0
Sampson, A. W.	1	5	0	Webb, Miss M. R.	1	15	0
Sampson, F., J.P.	1	0	0	Webley, I. C.	0	10	0
Scapens, W.	0	10	0	Wedlock, W. J.	0	10	6
Scottish Clerks' Association	2	0	0	Wellington Garages ..	0	10	0
Scourse & Kingston	1	0	0	Welsford, -.	1	0	0
Sergeant, F.	0	10	6	Westerleigh Ox Roast Carnival	31	14	6
Shallard, George, J.P. ..	0	10	6	Weston-super-Mare and District Hospital League	25	0	0
Sheldon, A. & Sons Ltd.	0	10	6	Whitwells Transport Co. Ltd.	2	2	0
Sheldon, Mrs.	0	5	0	Wilcox, Mrs.	0	5	0
Simmons, A. J.	0	5	0				

	£	s.	d.		£	s.	d.
Williams, H. G. ..	0	10	6	Wotton-under-Edge Friendly			
Williams & Son, J. ..	0	10	6	Societies, Church Parade	6	10	0
Wilmott, A. T. ..	0	10	6	Wride & Co. ..	0	10	6
Windsor, J. ..	0	10	0	Sums under 5s.—			
Wood, W. ..	0	5	0	Collected by J. Bennett	3	16	6
Woodbridge, Mrs. ..	0	5	0	„ „ C. B. Machin	0	11	6
Wookey, H. ..	0	10	0	Miscellaneous ..	1	4	8
Woolworth & Co. Ltd., F.W.	2	2	0				
Woolworth & Co. Ltd., F.W.	1	1	0				
Wootton, A. W. ..	3	13	0				
					£1,606	15	0

Collecting Boxes.

	£	s.	d.		£	s.	d.
Adams, Miss S. ..	0	4	3	Hemmings, S. ..	3	12	6
Albion Hotel, The ..	3	10	5	Hollybush Inn, The ..	7	17	0
Alcock, Mrs. J. ..	0	9	1	King & Sons Ltd., C. J.	1	7	6
Ashton Gate Motor				King's Arms, The ..	8	16	9
Engineering Co. ..	0	4	3	Lang, Mrs. ..	0	4	0
Avon Packet, The ..	6	14	8	Lloyd & Sons ..	1	15	6
Badminton Club ..	5	11	9	Locke, Mrs. Overt ..	0	9	4
Barley Mow, The ..	2	0	0	Nailsea Old Church Bell-			
Barrell, The ..	0	6	0	ringers ..	0	19	1
Barrow, Mrs. ..	0	7	9	Nelson, W. ..	2	10	1
Black Horse, The ..	2	10	3	Oxford Hotel, The ..	9	12	0
Bloomfield Inn, The ..	1	12	5	Pass & Son Ltd., Capper			
Boxes in Hospital ..	21	14	0	(Typists' Office) ..	1	4	8
Christen, Mrs. E. ..	0	14	10	Perseverance, The ..	14	1	6
Clarence Hotel, The ..	1	5	0	Pilgrim Inn, The ..	4	5	6
Condon, J., Family and				Plough Inn, The ..	5	16	8
Customers ..	2	15	0	Princess of Wales, The ..	4	1	6
Co-operative Wholesale				Queen's Head, The ..	4	5	3
Society (Building Dept.)	7	17	11	Railway Inn, The ..	2	2	10
Copeland, Mrs. ..	0	13	7	Robbins, Mrs. Lillian	0	12	6
Coronation Inn, The ..	1	10	0	Rodney Stoke Inn ..	0	13	6
Cricketer's Arms, The ..	1	18	9	Royal Oak, The ..	0	2	6
Cross Hands Inn, The ..	5	10	0	Spotted Horse Inn, The	1	1	1
Dart, Alfred B. ..	2	16	3	Street Inn, The ..	1	16	0
Davies, Davies & Co., Ltd.	1	6	0	Talbot Hotel, The ..	5	12	2
Davies, A. ..	1	4	2	Venture Inn, The ..	0	12	0
Elm Tree Inn, The, Bishops-				Victoria, The ..	3	18	0
worth ..	12	15	0	White Hart Inn, The ..	2	13	2
Forester's Arms, The ..	1	14	2	Whitehorn's Garage ..	0	4	6
George & Dragon, The ..	0	16	4				
Graham, Miss M. ..	0	13	9				
Harper, Mrs. ..	0	7	10		£179	10	6

Workpeople's Donations.

Bristol Corporation Medical Club.—				£	s.	d.	£	s.	d.
Electricity Department	25	0	0			
Redcliffe Wharf	10	0	0			
Redcliffe Wharf (No. 12 District)	4	4	0			
City Engineer's Dept. (No. 3 District)	10	0	0			
				<hr/>			49	4	0

Co-operative Wholesale Society Ltd.—				£	s.	d.	£	s.	d.
Avonmouth Flour Mills Medical Charities Fund				5	0	0			
Benevolent Fund, Broad Quay	26	0	0			
Dining Room Fund	5	5	0			
				<hr/>			36	5	0

Lysaght, J. Ltd.—				£	s.	d.	£	s.	d.
Country Department	30	9	0			
Orb Iron Works (Newport)	25	0	0			
Constructional Dept.	28	0	0			
Galvanising Dept.	10	0	0			
				<hr/>			93	9	0

Tubbs, Lewis & Co., Wotton-under-Edge.—				£	s.	d.	£	s.	d.
Abbey Mill, Kingswood	8	14	6			
Bone Department, Charfield	1	5	9			
Langford Mill	2	7	0			
New Mill	4	4	6			
1895 Shed	1	16	11			
Bristol Mills	3	10	0			
				<hr/>			21	18	8

	£	s.	d.		£	s.	d.
Abertillery Tinplate Works				Franklyn, Davey & Co.	25	0	0
Hospital & Medical Fund	5	5	0	Fry, J. S. & Sons Ltd.,			
Albion Dockyard Medical				Employees' Hosp. Fund	347	0	0
Charity Fund	60	0	0	Fry, J. S. & Sons Ltd.,			
Ashton Containers, Ltd.	42	0	0	Welfare Association			
Avalon Brick & Tile Co.				Office Section	50	0	0
Ltd.	0	16	6	Gardiner, Sons & Co. Ltd.,			
Avon Manure Co. Ltd. ..	1	6	0	Employees' Hospital			
Batts Combe Quarries				Fund	5	5	0
Employees	5	16	7	Glastonbury Gas Co. ..	1	6	4
Braby, Fredk. & Co., Ltd.	7	7	0	Great Western Railway			
Bennett Bros. Ltd. Em-				Engineering Dept., Divi-			
ployees' Medical Fund	42	0	0	sional Engineer's Office	1	11	6
Bridgwater Post Office				Hare & Co. (Colours) Ltd.,			
Fines and Gains Fund	2	2	0	John	5	0	0
Bristol Aeroplane Co., Ltd.,				Harris (Calne) Ltd., Em-			
Employees' Charity Con-				ployees' Benefit Society	3	5	1
tribution Fund	120	0	0	Hemmings, S.	2	14	11
Bristol Brewery, Georges				Hemmings, W.	1	8	4
& Co., Ltd. Employees'				Holdfast Boots Ltd., Em-			
Fund	40	0	0	ployees' Medical Charity			
Bristol Constabulary Bene-				Fund	15	0	0
volent Fund	30	0	0	Imperial Tobacco Co. Ltd.			
Bristol Gas Co. Employees'				(Head Office)	20	0	0
Medical Charities Fund	25	0	0	Jefferies, J. & Sons Ltd. ..	8	8	0
Bristol Postal Staff, Tele-				King & Sons Ltd., C. J.	1	7	6
graph and Telephones				Lister, R. A. & Co., Em-			
Benevolent Fund	6	0	0	ployees' Hospital &			
Bristol Tramways & Carriage				Benevolent Fund	18	18	0
Co., Ltd., Employees'				Lydney Railwaymen's Hos-			
Medical Charities Fund	165	0	0	pital Benevolent Fund	1	1	0
Bristol Waterworks Co.	5	6	0	Mardon, Son & Hall, Med-			
Broad & Sons, T.	0	6	6	ical and Benevolent			
Butler, Wm. & Co. (Bristol)				Fund	300	0	0
Ltd., Workers' Welfare				May & Hassell Ltd.	6	12	2
Scheme	9	9	0	Metal Agencies Co., Ltd.,			
Carsons Ltd.	28	10	0	Employees' Hospital			
Cattybrook Brick Co. Ltd.,				Fund	16	0	0
Shortwood, Hospital and				Millward & Co., F.	6	3	5
Sick Benefit Club	16	0	0	Mitchell Engineering Ltd.,			
Chepstow & District Work-				Building Section	5	0	4
men's Hospital Fund	10	0	0	Boiler Dept.	4	0	5
Clarke, Son & Morland Ltd.				Molasses Trading Co. Ltd.	1	5	0
Employees' Benevolent				National Smelting Co. Ltd.	10	0	0
Association	4	4	0	Packer, H. J. & Co., Ltd.	70	0	0
Colthurst & Harding Ltd.	33	3	0	Partridge, Jones & John			
Cox, John & Co's Succes-				Paton Ltd.	18	0	7
sors	18	0	0	Pass, Capper & Son, Ltd.	57	14	3
Crittall Hospital Fund ..	1	1	0	Pearce & Son, C. H.	0	15	0
Curtis & Co. Ltd.	3	3	0	Post Office Engineering			
Davies, Davies & Co., Ltd.	0	10	3	Benevolent Fund	2	2	0
Downing & Co. Ltd., G. H.	5	0	0	Pountney & Co., Ltd.			
Edwards, Ringer & Bigg				(Bristol Pottery) Hos-			
Employees' Medical In-				pital Fund	15	0	0
stitution Fund	15	0	0	Proctor, H. & T. Ltd. ..	1	13	11
Elders & Fyffes Ltd. ..	3	4	0				

	£	s.	d.
Robertson, James & Sons (P.M.) Ltd., Employees' Benevolent Fund ..	11	0	0
Robinson, E. S. & A., Ltd.	192	19	8
St. Anne's Board Mill Co., Ltd.	10	10	0
Sampson, A. W.	0	15	0
Stiff & Co. Ltd.	0	9	0
Strachan & Henshaw Ltd.	8	8	0
"Suffice"	2	0	0
Thomas, Chris. & Bros. Ltd., Medical Charities Committee	30	0	0
Thrissell Engineering Co. Ltd., Employees' Hos- pital Fund	25	0	0
Todd & Co. Ltd., Welfare Association	30	0	0
Tytherington Employees' Medical Charity Fund	3	0	0
Weber Chocolate Co. Ltd.	3	3	0
Wells Post Office Staff Fund	1	0	0
Westinghouse Brake and Signal Co., Employees' Fund	2	2	0

	£	s.	d.
Wickham & Norris Ltd.	0	18	6
Willcock & Co. Ltd., Hy., Stone Yard	2	15	0
Willcock, Hy. & Co. Ltd., Employees at Barrow Gurney	15	15	10
Wills, W. D. & H. O., Medical Charities Fund	747	10	0
	£3,013	17	9

	£	s.	d.
Bristol Medical Institutions Contributory Scheme Grant for 1938	3,210	0	0
Proportion of Collection Boxes	175	0	0
	£3,385	0	0

Collections at Places of Worship.

	£	s.	d.
Anvil Street Sunday School	2	2	0
Babecary Church	2	6	0
Badminton Church Harvest Festival	2	0	0
Baltonsborough (St. Dunstan's) Church	1	19	5
Barrow Gurney Church	7	5	10
Blagdon, St. Andrews' and St. Hugh's Church	10	0	0
Brent Knoll Parish Church	1	0	0
Brockley Church	2	11	7
Brislington House Chapel	2	2	0
Butcombe Church	2	13	0
Calstone Church, Calne	0	15	0
Castle Cary Parish Church, Harvest Festival	5	5	6
Charlton Adam and Charlton Mackerell Churches	5	8	3
Chelvey Church	2	3	8
Chelwood Church	1	1	5
Chew Magna Parish Church, Harvest Festival	14	4	1
Chew Stoke Harvest Home	5	9	11
Chilton Paldon and Edington Churches	1	6	0
Compton Dundon Church	2	2	0
Compton Martin Church	2	2	11
Congresbury Church Harvest Festival	4	7	6
Failand Church, Harvest Festival	2	12	1
Felton (St. Catherine's) Church	1	1	0
Flax Bourton Church	2	16	2
Hilmarton Parish Church	3	0	4
Hotwells Men's Bible Class	1	1	0
Kingsdon Seymour Chapel, Harvest Festival	1	1	0
Mark Church, Harvest Festival	0	18	5
Nailsea (Holy Trinity) Church	2	0	3
Nempnett Church	0	16	0
Norton Malreward (Holy Trinity) Church	3	9	4
Ozleworth (St. Nicholas') Church	1	5	0
Pill (Christ Church) Harvest Festival	2	2	0
Pilton Parish Church	1	1	0
Princess Street Men's Adult School	0	7	1
St. Anne's Bible Class	0	5	0
St. Mary's, Tyndall's Park	1	8	10
Shapwick Church Council	3	10	0
Somerton and Long Sutton Gospel Hall	1	10	0
Stanton Drew (St. Mary's) Church	2	9	4
Syston Church	2	2	0
Taunton, Barton St. David Church	0	10	0
Ubley Church	1	14	0
Wells (St. Cuthbert's) Church	4	3	0
West Bradley and Lottisham Church	1	1	0
West Harptree Church	3	0	0
West Pennard Church, Harvest Festival	1	13	4
Weston Road (Mission School), Portishead	0	14	4
Wickwar Church	3	0	0
Winford (St. Mary and St. Peter) Church, Harvest Festival	3	3	6
Wraxall Church	5	9	4
Wrighton Parish Church	3	17	4
Yatton, Claverham Gospel Hall	0	13	7

£149 0 8

Subscribers and Donors to the Chaplain and Organist Fund,

1938

	£	s.	d.		£	s.	d.
Butlin, Miss M. E. ..	0	10	0	Oatley, Sir G. H. ..	0	10	6
Edwards, W. H. Greville	0	10	6	Wills, W. M. ..	1	8	0
Mappin, S. W. ..	1	1	0				
					£4	0	0

Gifts to the Hospital during 1938.

In order to economize as much as possible, the Lists of Gifts are not published, but the Committee again take an opportunity of thanking very sincerely all those who have sent during the year, for the use of the patients, Gifts of Books, Magazines, etc., Vegetables, Fruit and Flowers, etc., Harvest Festival Offerings and Game, Eggs, Butter, etc.

The Committee also express their grateful thanks to those who so kindly contributed gifts in money or in kind to the Christmas Fund. This Fund does much to brighten the lives of Patients and Nurses at Christmas time, and provides a useful present for every patient in the Hospital.

BRISTOL GENERAL HOSPITAL Needlework Guild.

1.—The object of this most useful Society is to supply garments and linen for the use of the Patients during their stay in the Hospital.

2.—Subscriptions are expended in providing Blankets and Quilts, or other articles which cannot be made by the Members.

3.—The duties of the Members of the Committee are to induce Ladies to become Members and to receive their subscriptions and work.

RULES OF THE BRISTOL GENERAL HOSPITAL NEEDLEWORK GUILD.

1.—Each Member to pay 1s. annually, and to provide two or more articles of clothing or linen.

2.—Work to be sent to your Committee Lady, with Subscriptions not later than Oct. 17th. The Exhibition of Work will be held on Thursday, Nov. 3rd.

3.—Committee Ladies are requested to send work and Subscriptions to the Matron not later than Oct. 29th.

N.B.—It would be of great assistance to Matron and Secretary if Committee Ladies would kindly send with their work two separate lists:—

1. Detailed List of articles (no members' names) and the amount of money sent.
2. An Alphabetical List of Members' names only, on one side of the paper foolscap, if possible.
- 4.—Patterns may be obtained from your Committee Lady or from the Matron at the Hospital, and must be accurately followed.

President : THE HON. MRS. SMYTH.

Vice-Presidents :

MRS. CAVENDISH.

THE LADY AUGUSTA INSKIP.

THE COUNTESS OF DUCIE.

MISS ISOBEL ROBINSON.

Committee :

Miss E. Aldridge	Mrs. Cleek	Mrs. E. Harvey
Miss Allison	Mrs. Clements	Mrs. Hunt
Miss Alty	Mrs. Henry Clements	Mrs. F. Hunt
Mrs. Ainslie Baker	Mrs. Clifford	Mrs. Hutchison
Mrs. Douglas Baker	Mrs. Percy Cook	Mrs. Ingle
Miss Elizabeth Baker	Mrs. Cridland	Mrs. Guy James
Mrs. Ernest Baker	Mrs. A. Dauntton	Mrs. W. R. Jenkins
Mrs. Bale	Mrs. Davey	Mrs. Edmund King
Miss Bathgate	Mrs. Davis	Mrs. E. P. King
Mrs. E. S. Boulton	Mrs. Draper	Mrs. J. H. King
Mrs. R. Bowring	Mrs. Parker Evans	Mrs. Knox
Mrs. F. W. Brown	Mrs. Foote	Mrs. Leach
Mrs. J. L. Burbey	Mrs. Furber	Mrs. Leonard Lees
Mrs. F. M. Burris	Mrs. Garrington	Mrs. Lessimore
Miss Bush	Mrs. Gee	Mrs. T. C. Lewis
Mrs. Chaytor	Miss Greenwood	Mrs. Lindsay
Mrs. Michell Clarke	Mrs. Griffiths	Mrs. Lister
Mrs. A. Slade Clarke	Mrs. W. I. Gunn	Mrs. Littlejohn

Committee—continued:

Mrs. Lumley	Miss Price	Mrs. Vowles
Mrs. McArthur	Mrs. Purser	Mrs. G. Vowles
Miss Martin	Miss Rivers	Miss Wadmore
Mrs. E. A. Morgan	Mrs. Robertson	Mrs. Wall
Mrs. Newland	Miss Robins	Miss Ward
Miss Organ	Miss Russell	Miss Waring
Mrs. R. Panes	Mrs. Savery	Mrs. R. H. Warren
Mrs. Pepworth	Mrs. Clare Smith	Mrs. West
Miss Perkins	Mrs. Huntly Spencer	Miss Vera Wills
Mrs. Peters	Mrs. L. E. Tanner	Lady Vernon Wills
Mrs. W. J. H. Pinniger	Mrs. D. G. C. Tasker	Mrs. Worrall
Mrs. Pound	Rev. F. H. W. Taylor	Mrs. Yeates
Mrs. Powell	Mrs. Tuckey	

Work Committee :

Mrs. T. Ruding Davey	Mrs. W. J. H. Pinniger	Mrs. R. H. Warren
Mrs. McArthur	Miss Robins	Mrs. Lindsay

Chairwoman : MRS. T. RUDING DAVEY, Wraxall Court, Wraxall

Vice-Chairwoman :

MRS. HALL WARREN, Coniston, Canynge Road, Clifton, Bristol, 8

Hon. Treasurer : MISS ROBINS, The General Hospital, Bristol, 1

Hon. Secretary : MRS. D. G. C. TASKER, 9, College Fields, Clifton, Bristol, 8

Report of the Needlework Guild Committee for the Year 1938

THE Committee have much pleasure in presenting their Thirty-sixth Annual Report.

The number of articles sent in last year was 6005, the highest yet received, and an increase of 446 on the previous year. The subscriptions amounted to £426 12s. 3d., and were about £5 less.

The Exhibition of Work was held on November 3rd. We were all delighted to welcome our President, The Hon. Mrs. Smyth, who was most appreciative in her thanks to all the members. Miss Hilda P. Wills, the President of the Hospital, and Mr. F. M. Burris, the Vice-Chairman, were also present and added their thanks for the continued support and keen interest in the Guild. They stressed the needs of the new Radiological Department in particular, which would serve a wide area in the West of England. Mrs. Hall Warren, in support, mentioned that the Chairman of the Guild, Mrs. Ruding Davey, was unavoidably absent, and said how much she regretted the absence through illness of the Hon. Secretary, Mrs. Pinniger.

The tea was much appreciated, and it was felt that the issue of separate tickets to the tent was most helpful. The organization devolved on the Matron and her Staff, and we are most grateful to them all for their keen co-operation and splendid results.

There are few changes to report on the Committee. We much regret the death of Miss Bailey, who as Sister Thomas, had been connected with

the Hospital and the Guild for many years. We are specially sorry to lose Miss Bowring, of Keynsham, for that district has been represented by a member of her family since the formation of the Guild.

In conclusion your Committee think that the members of the Guild can well congratulate themselves on the success attending their efforts during the past year, and would express their sincere thanks to all those who have contributed to this happy result. They face the future confident of the same loyal support that they have received in the past—fully aware of the necessity of their continued efforts in furtherance of the great work of the Bristol General Hospital.

It is with very great regret your Committee reports that Mrs. Pinniger feels compelled to resign her post of Hon. Secretary, on account of ill-health, at the end of the year.

Mrs. Pinniger has been untiring as Hon. Secretary since 1918—a long and devoted period. It is interesting to know that she followed after the splendid work of Mrs. Granger Stock, who not only founded the Guild in 1903, but was Hon. Secretary until her retirement in 1918. It will be noted that the fortunes of this wonderful Guild have been guarded and fostered by only two Hon. Secretaries during these thirty-six years.

When Mrs. Pinniger took over her duties they were much lighter than they are to-day. In the Report of 1918 the articles given then numbered 3186 and subscriptions £258 11s. 6d.; while in the 1938 Report the articles were 6005 and subscriptions £426, nearly double what they were twenty years ago.

The Guild therefore owes a great debt of gratitude to Mrs. Pinniger. Your Committee is sure all are united in expressing this, as well as their heartfelt wishes for her complete recovery and pleasure to know that she will remain an active member of the Committee.

Your Committee is very pleased to report that Mrs. Douglas Tasker has kindly accepted an invitation extended to her to become Hon. Secretary in succession to Mrs. Pinniger, and feels sure the appointment will meet with unanimous approval, and that the members of the Guild will extend a very hearty welcome to Mrs. Tasker so that she will enter on her duties assured of their united co-operation and support.

Private Nursing Department.

The Bristol General Hospital is prepared to supply fully trained Nurses.

THE FOLLOWING CHARGES ARE MADE:—

FOR ORDINARY MEDICAL AND SURGICAL CASES—						£	s.	d.
Per Week	3	3	0
Per day or part of a day	0	15	6
„	„	„	„	after first week	..	0	9	0
Sleeping in Hospital, per day extra	0	3	0
Assisting at Operations	1	1	0

MASSAGE, MENTAL, TYPHOID AND INFECTIOUS CASES—

Per week	4	4	0
Per day or part of a day	1	1	0
„	„	„	„	after first week	..	0	12	0

MASSAGE CASES, per visit	0	10	6
--------------------------	----	----	----	----	----	---	----	---

OBSTETRIC CASES—

Per month	15	15	0
Per week after	3	3	0
If engaged for less than a month, per week	4	4	0
For Emergency Cases, £2 2s. for Confinement, and 15s. 6d. per day after.								

All travelling expenses and 4s. 6d. per week for laundry to be paid to the Nurse.

Nurses on leaving cases must arrive in the Hospital before noon

Application should be made to the Matron at any time day or night

TELEPHONE No. 25001.

Please pass this Report on to a Friend

NEW ANNUAL SUBSCRIBERS ARE URGENTLY NEEDED

The **ANNUAL DEFICIT** during the past
five years has averaged over

£13,000

GIFTS for PERMANENT ENDOWMENT
will be welcomed—

To name a bed **£1,500**

To name a cot **£500**

Donors of **£30** or upwards in one sum
shall be Life Governors

*A GIFT NOW will afford pleasure to you
and save legacy duty*