

Report & statements of the Bristol General Hospital : 1937.

Contributors

Bristol General Hospital.

Publication/Creation

Bristol : [publisher not identified], 1937

Persistent URL

<https://wellcomecollection.org/works/j438dn3u>

License and attribution

This work has been identified as being free of known restrictions under copyright law, including all related and neighbouring rights and is being made available under the Creative Commons, Public Domain Mark.

You can copy, modify, distribute and perform the work, even for commercial purposes, without asking permission.



Wellcome Collection
183 Euston Road
London NW1 2BE UK
T +44 (0)20 7611 8722
E library@wellcomecollection.org
<https://wellcomecollection.org>

Library acctd \$ 31/5/38.

Glos.

C.R.

MIN. HEALTH

31 MAY 1938

24

REPORT
1937

BRISTOL GENERAL HOSPITAL.



106th

Annual Report



Subscriptions and Donations

will be most thankfully received by any member of the Committee or by the Secretary at the Hospital. Cheques should be made payable to the Bristol General Hospital, and crossed "National Provincial Bank Ltd."

Form of Bequest.

*I give and bequeath to A. B. and C. D. the sum of
upon trust, that they pay the same to the Treasurer for the time
being of the Bristol General Hospital, established in the year 1832,
which sum I charge upon my personal Estate, and desire it may
be applied to the charitable use of the said Hospital.*



22501895036

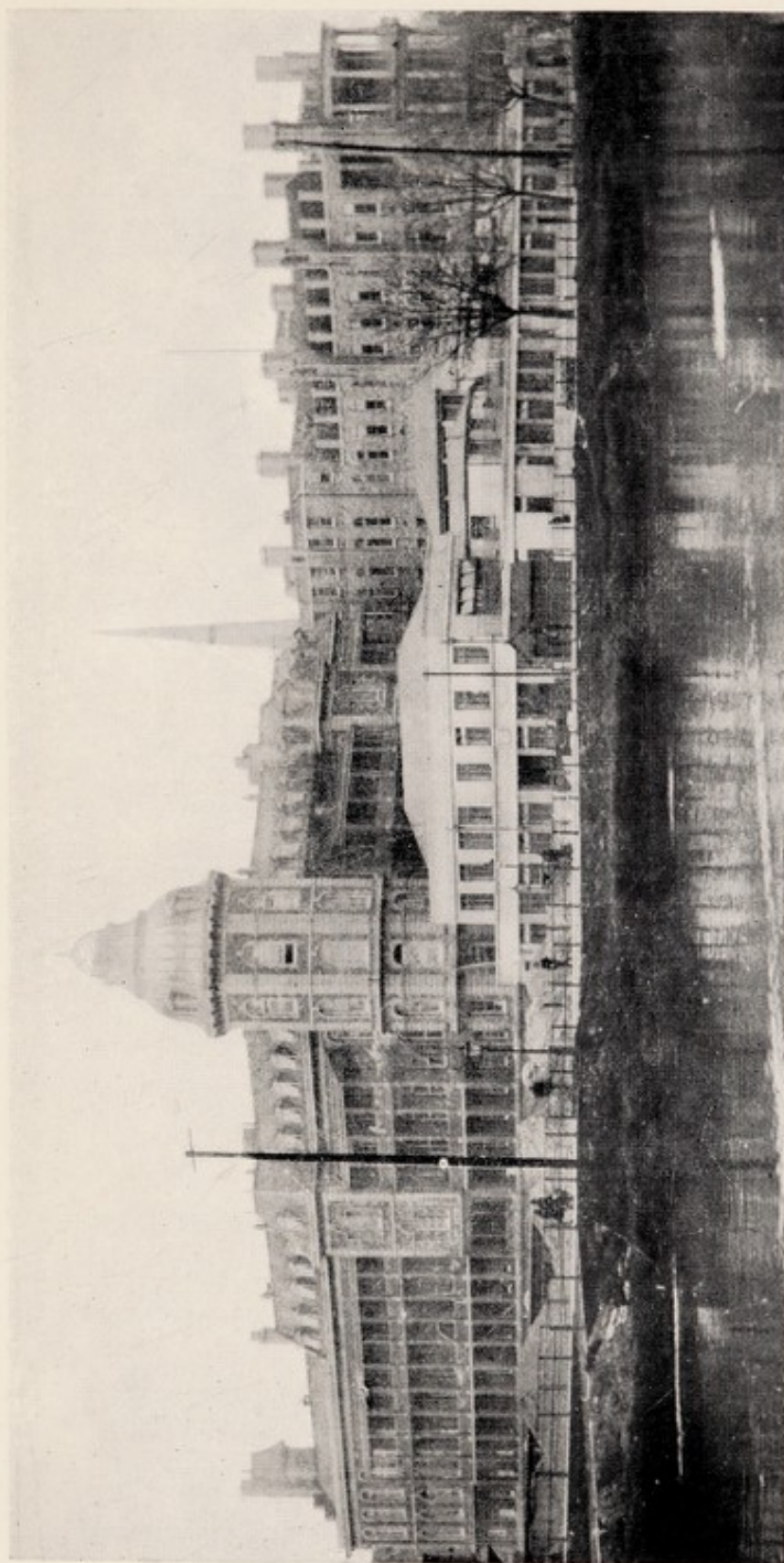

THE HOSPITAL SHOWING NEW WARDS AND OUT-PATIENTS' AND CASUALTY DEPARTMENTS



Digitized by the Internet Archive
in 2019 with funding from
Wellcome Library

<https://archive.org/details/b31684798>

CONTENTS.

	PAGE
FORM OF BEQUEST - - - -	<i>Inside front cover</i>
BANKER'S ORDER FOR SUBSCRIPTIONS - - -	<i>Following Title-page</i>
COMMITTEES, MEMBERS OF - - - - -	5
HONORARY STAFF - - - - -	6
RESIDENT STAFF AND OTHER OFFICIALS - - -	8
WORKERS' COMMITTEE - - - - -	9
REPORT OF COMMITTEE - - - - -	10
PATIENTS TREATED - - - - -	19
JOINT RADIOLOGICAL DEPT. (REPORT, ETC.) - - -	20
ALMONER'S REPORT - - - - -	22
WORKERS' FUNDS - - - - -	25
QUALIFICATIONS AND PRIVILEGES OF GOVERNORS AND SUBSCRIBERS	27
REGULATIONS FOR PATIENTS - - - - -	29
INCOME AND EXPENDITURE ACCOUNT - - - - -	32
LIST OF INVESTMENTS, ETC. - - - - -	38
BALANCE SHEET - - - - -	40
SPECIAL FUNDS - - - - -	42
ANNUAL SUBSCRIPTIONS - - - - -	44
DONATIONS - - - - -	99
BOX COLLECTIONS - - - - -	103
WORKPEOPLE'S DONATIONS - - - - -	104
CHURCH COLLECTIONS - - - - -	107
ANNUAL SUBSCRIPTIONS, ETC. (CHAPLAINCY FUND) - - -	108
GIFTS - - - - -	108
NEEDLEWORK GUILD, REPORT, ETC. - - - - -	109
PRIVATE NURSES, CHARGES FOR - - - - -	<i>Inside back cover</i>



MISS HILDA PROCTOR WILLS, ELECTED PRESIDENT APRIL 8, 1931

ESTABLISHED 1832.

Report & Statements
OF THE
Bristol General Hospital
FOR
1937.

BRISTOL:
JOHN WRIGHT AND SONS LTD., PRINTERS

JOHN WRIGHT AND SONS LTD.
PRINTERS, BRISTOL.

WELLCOME
LIBRARY
Ann Rep
WX28
.B65
B86 B86
1937

Bristol General Hospital.

BANK ORDER FORM FOR SUBSCRIPTION.

19

To Messrs.....

Please Pay now to the account of the BRISTOL GENERAL HOSPITAL,
BRISTOL, at the NATIONAL PROVINCIAL BANK, LTD., CORN
STREET, BRISTOL, the sum of £ : : also the same amount on the 1st of
January in every succeeding year until further notice, charging the same to my account

Signature.....

Address.....

ANNUALLY.

ADDRESS

Address

Signature

PLEASE BRING TO THE ACCOUNT OF THE BRISTOL GENERAL HOSPITAL,
STREET, BRISTOL, THE SUM OF £ ; also the same amount on the 1st of
BRISTOL, at the NATIONAL PROVINCIAL BANK, LTD., CORN

To Messrs

at

STAMP

BANK ORDER FORM FOR SUBSCRIPTION.

BRISTOL GENERAL HOSPITAL

1937.

Bristol General Hospital.

President : Miss HILDA P. WILLS.

Vice-Presidents :

ALFRED R. ROBINSON, J.P.
ALBERT M. FRY

Hon. Mrs. SMYTH
T. RUDING DAVEY, J.P.

Treasurer : HERBERT M. BAKER.

Officers and Committees for 1938-39

Chairman of Committee : HERBERT M. BAKER.

Vice-Chairman of Committee : F. M. BURRIS, J.P.

House Committee :

Elected 1938

HERBERT M. BAKER
Miss F. WARING
AVERAY N. JONES
Dr. J. O. SYMES
DOUGLAS R. M. BAKER
CLARE SMITH
Ald. F. F. CLOTHIER, J.P.

Elected 1937

CECIL W. BELOE
G. W. ANSON
H. C. WHITE
E. P. KING
ROGER CLARKE
Lt.Com. V. J. ROBINSON
Lt.-Col. G. A. McWATTERS

Elected 1936

FRANK O. WILLS, J.P.
C.A. HARRINGTON FRY, J.P.
A. ESOMOND ROBINSON
Mrs. R. J. SINCLAIR
F. M. BURRIS, J.P.
G. T. TAPP
ELLISON F. EBERLE

Representatives of the Honorary Staff :

ARTHUR E. ILES, O.B.E., M.B., B.S. Lond., F.R.C.S. Eng.
NORMAN BURGESS, M.A., M.D., B.Ch. Cantab., M.R.C.P. Lond.

Representatives of the Ladies' Committee :

Mrs. F. C. BURGESS | Miss PHILP

Committee of Election :

THE PRESIDENT
Dr. W. H. C. NEWNHAM
CYRIL H. WALKER, F.R.C.S.
D. C. RAYNER, F.R.C.S.
Dr. H. H. CARLETON
A. J. WRIGHT, F.R.C.S.
C. A. MOORE, M.S., F.R.C.S.
DUNCAN WOOD, F.R.C.S.
A. E. ILES, F.R.C.S.
H. J. DREW SMYTHE, M.S.,
F.R.C.S.
HERBERT M. BAKER
CECIL BELOE
Miss F. WARING
FRANK O. WILLS, J.P.
CHAS. A. HARRINGTON
FRY, J.P.
G. W. ANSON
F. M. BURRIS, J.P.

Lt.-Col. G. A. McWATTERS
H. C. WHITE
Lt.-Com. V. J. ROBINSON
E. P. KING
ROGER CLARKE
AVERAY N. JONES
Dr. J. ODERY SYMES
ESOMOND ROBINSON
DOUGLAS R. M. BAKER
CLARE SMITH
Mrs. R. J. SINCLAIR
G. T. TAPP
Ald. F. F. CLOTHIER, J.P.
ELLISON F. EBERLE
CHARLES S. CLARKE
T. RUDING DAVEY, J.P.
CLAUDE B. FRY
H. W. GUNN
W. H. BLANDY

HUGH L. E. HOSEGOOD
ALEC. B. MITCHELL
ALFRED R. ROBINSON, J.P.
THEODORE STURGE
R. G. HOLE
T. LOVEDAY, M.A., LL.D.
Lt.-Col. P. G. ROBINSON,
R. J. SINCLAIR D.S.O.
F. C. BURGESS
E. S. GANGE, J.P.
Sir J. H. INSKIP
THE DEAN OF THE FACULTY
OF MEDICINE OF THE UNI-
VERSITY
HY. G. BUSH
Capt. GILBERT S. JAMES

Ladies' Committee :

Elected 1938

Mrs. F. GWYNNE VEVERS
Mrs. MERVYN REEVES
Mrs. ESOMOND ROBINSON
Mrs. F. O. WILLS
Mrs. ERNEST G. MARDON
Miss PHILP

Elected 1937

Mrs. CLAUDE B. FRY
Mrs. CRIDLAND
Mrs. R. J. SINCLAIR
Mrs. FRED. BUGESS
Mrs. G. W. ANSON
Mrs. RICHARD DAVEY
Mrs. J. HARVEY

Elected 1936

The Hon. Mrs. SHORE
Mrs. TOM GARNETT
Mrs. A. McARTHUR
Mrs. CHAS. A. LISTER
Mrs. INGRAM GUNN

Honorary and Consulting Physicians :

JOHN ODERY SYMES, M.D. Lond., D.P.H., M.R.C.S. Eng., L.R.C.P. Lond.

Honorary and Consulting Surgeons :

CHARLES F. PICKERING, F.R.C.S. Eng.
J. LACY FIRTH, M.D., M.S. Lond., F.R.C.S. Eng.
H. G. KYLE, M.A., M.D. Oxon.
E. W. HEY GROVES, M.D., M.S. Lond., D.Sc. Bristol, F.R.C.S. Eng.

Honorary and Consulting Ophthalmic Surgeon :

C. H. WALKER, B.A., M.B. Cantab., F.R.C.S. Eng.

Honorary and Consulting Obstetric Physicians and Gynæcologists :

W. H. C. NEWNHAM, M.A., M.B. Cantab.
D. C. RAYNER, F.R.C.S. Eng.

Honorary and Consulting Physician to the Skin Department :

W. KENNETH WILLS, O.B.E., M.A., M.B., B.C. Cantab.

Honorary and Consulting Anæsthetist :

JOHN FREEMAN, M.D. Durh.

Honorary and Consulting Dental Surgeon :

E. A. G. DOWLING, M.R.C.S. Eng., L.R.C.P. Lond., L.D.S. Eng.

Physicians :

H. H. CARLETON, M.A., M.D. Oxon., F.R.C.P. Lond.
J. A. BIRRELL, M.D., B.S. Lond., M.R.C.P. Lond.

Surgeons :

C. A. MOORE, M.B., M.S. Lond., Ch.M. Bristol, F.R.C.S. Eng.
DUNCAN WOOD, F.R.C.S. Eng.
D. G. C. TASKER, M.B., M.S. Lond., B.Sc. Bristol, F.R.C.S. Eng.

Obstetric Physician and Gynæcologist :

H. J. DREW SMYTHE, M.C., M.D., M.S. Lond., F.R.C.S. Eng., F.C.O.G.
(Professor of Obstetrics, Bristol University).

Ophthalmic Surgeon :

ARTHUR E. ILES, O.B.E., M.B., B.S. Lond., F.R.C.S. Eng.

Physician to the Skin Department :

NORMAN BURGESS, M.A., M.D., B.Ch. Cantab., M.R.C.P. Lond.

Surgeon to the Ear, Nose and Throat Department :

A. J. WRIGHT, M.B., B.S. Lond., B.Ch. Bristol, F.R.C.S. Eng.

Assistant Physicians :

C. B. PERRY, M.D., Ch.B. Bristol, F.R.C.P. Lond.
(Professor of Medicine, Bristol University).
H. J. ORR-EWING, M.C., M.D., B.S. Lond., F.R.C.P. Lond.

Assistant Surgeons :

G. M. FITZGIBBON, M.D., B.S. Lond., F.R.C.S. Eng.
ROBERT V. COOKE, M.B., Ch.M. Bristol, F.R.C.S. Eng.

Assistant Obstetric Physician and Gynæcologist :

F. J. HECTOR, M.D. Lond., F.R.C.S. Eng.

Assistant Surgeon to the Ear, Nose and Throat Department :

GORDON R. SCARFF, M.B., Ch.B., Edin., F.R.C.S. Edin.

Anæsthetist :

CHAS. CORFIELD, M.D. Durh., D.A.

Assistant Anæsthetists :

WILLIAM RUSSELL COOPER, M.R.C.S. Eng., L.R.C.P. Lond., D.A., R.C.P. & S.
 HAROLD B. LOGAN, M.R.C.S. Eng., L.R.C.P. Lond., D.A., R.C.P. & S.
 JOHN R. DUERDEN, M.B., Ch.B. Bristol.
 J. A. HOOKER, M.B., Ch.B. Bristol.

Physician in charge of the Physiotherapy Department :

A. T. SPOOR, M.R.C.S. Eng., L.R.C.P. Lond.

Physician in charge of the Out-Patient Mental Clinic :

J. V. BLACHFORD, C.B.E., M.D. Durh., M.B., B.S. Lond.

Joint Radiological Department :**Radiologists :**

F. GOWER BERGIN, M.R.C.S. Eng., L.R.C.P. Lond.
 G. B. BUSH, B.A. Cantab., M.B., Ch.B. Bristol, D.M.R.E.
 S. B. ADAMS, Ph.D., B.Sc., M.B., Ch.B. Bristol, D.M.R. Lond.

Radium Officer and Honorary Registrar :

Miss S. B. WIGODER, M.A., M.D., B.Ch., B.A.O., Ph.D. Univ. Dub., D.M.R.E., Liverpool.

Pathologists :

A. L. TAYLOR, M.D. Leeds.
 Professor T. B. DAVIE, M.D.

Assistant Pathologist :

C. H. G. PRICE, M.B., Ch.B. Bristol, M.R.C.S. Eng., L.R.C.P. Lond.

Curator of Museum :

A. L. TAYLOR, M.D. Leeds.

Dental Surgeons :

N. H. KETTLEWELL, L.M.S.S.A., H.D.D. Edin., L.D.S., R.C.S. Eng.
 S. K. RIGG, M.R.C.S. Eng., L.R.C.P. Lond., L.D.S. Eng.

Assistant Dental Surgeons :

F. R. HOGGIN, L.D.S., R.C.S. Eng.
 JOHN WELLS, L.D.S. Leeds, H.D.D., R.C.S. Edin.

Dental Anæsthetist :

J. A. HOOKER, M.B., Ch.B. Bristol.

Registrars :

MEDICAL—H. F. M. FINZEL, M.D., Ch.B. Bristol, M.R.C.S. Eng., L.R.C.P. Lond.
 EAR, NOSE AND THROAT DEPARTMENT—H. ELWIN HARRIS, F.R.C.S. Eng.

Resident Surgical Officer and Registrar :

J. A. POCOCK, M.A., M.B., B.Ch. Camb., F.R.C.S. Eng.

Chaplain :

REV. S. E. SWANN, M.A.

Almoner :

Miss G. T. GODDEN.

Matron :

Miss A. C. ROBINS.

Assistant Matron :

Miss F. M. BALDWIN.

Dispenser :

WILLIAM HETHERINGTON, Ph.C.

Chief Collector :

C. B. MACHIN.

Honorary Auditors :

ALFRED R. ROBINSON, J.P.
T. RUDING DAVEY, J.P.
ROBERT HALL WARREN.

Auditors :

HUDSON, SMITH, BRIGGS and Co.

Bankers :

THE NATIONAL PROVINCIAL BANK LTD., CORN STREET.

Secretary :

THOMAS W. GREGG, F.C.C.S., F.H.O.A.

Assistant Secretary :

E. A. WAGSTAFF, A.H.O.A.

Telephone No. :

Bristol 25001 (Private Branch Exchange.)

Workers' Committee.

Chairman :

MR. H. C. WHITE

Vice-Chairman :

MR. R. G. HOLE

Hon. Secretary :

MR. W. A. HILL

Hon. Assistant Secretary :

MR. A. H. FLOOK

Hon. Treasurer :
MR. J. PICKARD

Ashton Containers Ltd :

MR. H. C. WHITE
MR. H. H. POWELL

Bennett Bros. Ltd. :

MR. E. HARRIS
MR. W. HOLLEY

Bristol and Brislington C.W.S. :

MR. W. MUGRIDGE
MR. F. JOSLIN

Bristol Corporation, Redcliffe Wharf :

MR. J. C. CLARK

Bristol Tramways and Carriage Co. Ltd.:

MR. G. T. CANNARD
MR. T. BAILEY
MR. W. BROWN
MR. A. V. SPARKS
MR. S. HUNTER
MR. B. E. GANE
MR. W. R. HUMPHREY
MR. W. H. ILES
MR. F. N. WOOD
MR. W. MARTIN
MR. F. C. HARRIS
MR. W. T. HARLEY

Bristol Gas Company :

MR. C. T. PYNE

Capper Pass & Co. :

MR. G. TAPP
MR. E. V. DAVIES
MR. W. CARTER

Carsons Ltd :

MR. G. OLDS

Colthurst & Harding Ltd. :

MR. M. J. HINCKLEY
MR. D. E. LAMBERT
MR. P. WINTLE

Edwards, Ringer & Bigg :

MR. F. CLARK

Franklyn, Davey & Co :

MR. A. F. STUCKER
MISS C. NICHOLAS

J. S. Fry & Sons Ltd. :

MISS E. BRAIN
MISS B. DICKINSON
MR. E. HYNAM
MR. A. G. COX
MR. J. PICKARD
MR. W. WALTERS
MR. T. NICKLESS
MR. F. CUFF

Georges' Brewery Ltd :

MR. H. CAREY

Mardon, Son & Hall :

MR. A. H. FLOOK
MR. W. H. GRANT
MISS L. PARSONS
MR. R. HOLE
MISS F. P. WARING

National Smelting Co. Ltd

MR. G. E. W. LAIT

H. J. Packer & Co. Ltd :

MR. F. BARNES

Pountney & Co. Ltd. :

MR. T. HARDICK

James Robertson & Sons Ltd. :

MR. F. CLOUTER

E. S. & A. Robinson Ltd. :

MISS MINNIE HATHWAY
MR. H. PRITCHARD
MR. F. C. DENMAN
MR. R. CADDICK
MISS B. GIBSON

Christopher Thomas & Bros. Ltd :

MISS O. E. PHILLIPS
MR. W. A. HILL

Thrissel Engineering Co. Ltd. :

MR. H. E. GILES
MR. W. CARTER

Todd & Co., Ltd. :

MR. W. C. TAYLOR
MISS E. DUNN
MISS I. BEARD

United Alkali Co. Ltd. :

MR. A. E. NOTT

W. D. & H. O. Wills :

MR. H. BESSELL
MR. A. E. HERWIG
MISS M. ELLAWAY
MR. E. RADFORD
MR. F. GARMSTON
MR. F. DODSON
MISS L. SMITH
MISS M. HIGGS
MISS A. MUNDY
MISS E. DAVIS
MR. G. BALSON
MR. A. TIDMAN
MR. T. SWEETING
MISS E. HARRIS
MR. W. WICKS

Report

FOR THE YEAR ENDING DECEMBER 31st, 1937

—:0:—

THE Committee of the Bristol General Hospital submit their 106th Annual Report to the Governors, together with the Audited Accounts for the year 1937.

The excess of Ordinary Expenditure over Ordinary Income was £15,776, compared with £13,147 and £14,956 in the two previous years, resulting in the overdraft at the bank being increased to £43,113. Further reference to this will be made later in the Report.

The average number of beds in daily occupation was again slightly less than in the previous years, due largely to a reduction in the number of beds in Dod and Guthrie Wards on these being specially set apart for the treatment of radiological cases. In spite of this, however, the total number of admissions exceeded by 145 those of the year 1936, and consequently the average period of residence of each patient was reduced from 17·16 to 16·63 days. The cost per occupied bed has been increased from £163 15s. 10d. to £174 13s. 1d., due in large measure to increases in the wages of certain of the employees and to the costly nature of the treatment undertaken in the new Joint Radiological Department. The cost per in-patient completed has risen from £7 13s. 8d. to £7 19s. 3d.

The demands on the accommodation available have been greater than ever, and your Committee regret to report the large increase in the waiting list which has taken place during the year. The fact that the percentage of beds occupied to beds available was as high as 93·61 clearly indicates the pressure put upon the available accommodation.

The growth of new residential districts on the south and west sides of the city has thrown additional strain on all departments of the hospital, and this factor, together with the great popularity of the hospital, accounts for the heavy waiting list, which is a constant source of anxiety to your Committee.

As referred to in the Report for the year 1936, the Joint Committee of representatives from the Royal Infirmary and the General Hospital decided after very careful consideration to recommend to the Governors the complete amalgamation of the two institutions, and resolutions

unanimously approving of such action were passed at meetings of the Governors of the Royal Infirmary and the General Hospital held respectively on February 23rd and March 15th. Since then a Constitution and Bye-laws have been drawn up governing the amalgamated institutions, to be known in future as the "Bristol Royal Hospital," and formal application has been made to the Charity Commissioners for a scheme of complete amalgamation. This, it is anticipated, will be forthcoming early in 1938, after which the new Council to govern the "Bristol Royal Hospital" will be set up as provided for in the Constitution and Bye-laws.

During the year, as a first move in connection with the amalgamation of the Royal Infirmary and the General Hospital, the National Radium Centre was transferred to the Hospital and the X-ray treatment of cancer and other conditions formerly carried out at both institutions, was centralized at the General Hospital; while all in-patient fracture treatment was transferred to the Royal Infirmary. The beds which have thus been released at the hospital are now devoted to the care of cases requiring treatment by radium, superficial and deep X-ray therapy, and various forms of light therapy. Since this new arrangement started the work has increased to such an extent that to meet the influx of patients requiring X-ray therapy treatment it was found necessary to make preparations for the installation of additional apparatus.

Another change brought about by the amalgamation is the fusion of the two Schools of Massage and Medical Gymnastics and Light Therapy, and in future all the teaching work in this department will be done at the Royal Infirmary.

Your Committee have for some years been gravely concerned at the financial position of the hospital. In spite of the sale of investments in 1936, the overdraft now stands at the large figure of £43,113. The capital reserves of the hospital are being seriously depleted, and the outlook for the future is one of great anxiety. It is not too much to say that the future of the hospital and of the voluntary system in Bristol is in jeopardy.

Last year your attention was drawn to the subject of Contributory Schemes, and the relative smallness of the income derived therefrom as compared with other provincial cities of equal size and importance. During the year under review the Joint Committee have been giving this subject prolonged consideration with a view to enlarging the scope of the existing organizations and establishing a system capable of producing the additional revenue without which the voluntary hospitals cannot long continue to fill their important place in the health services of the city and the surrounding districts. The experience of the post-war years has shown that the voluntary hospitals of England—institutions without parallel in the rest of the world—are

becoming increasingly dependent on the support of the general public who use these hospitals, and this support is most successfully given by those Contributory Schemes which collect small sums weekly from all the potential users of the hospitals, from all the men and women in regular employment in the districts served by the hospitals, and by proportionate grants from the employers of labour.

It may not be generally known how far Bristol is behind other provincial centres in this most important source of hospital revenue, and it is the hope—and will be the earnest endeavour of your Committee—that 1938 will be a year of marked progress in Bristol and that results more comparable with those achieved elsewhere will be obtained.

The steady transference of the population from the district immediately adjacent to the hospital to the new housing sites at Knowle and Bedminster Down has occasioned a new departure in connection with the outside maternity work of the hospital. The maternity district has now been extended to include these new areas, and two hospital midwives are residing in Knowle West in a house, No. 24, Hartcliffe Road, which has been rented from the Bristol Housing Committee and furnished by the hospital. This arrangement made under agreement with the Corporation of Bristol will result in a great saving of time and is proving of inestimable value to the patients residing in these districts. This innovation may well provide a lead to the large General Hospitals of other cities to establish more of such out-posts.

In connection with the extended period required for the training of Midwives under the new regulations of the Central Midwives Board, discussions have taken place with the Board with regard to their recognition of the Bristol Royal Infirmary and the General Hospital, the Maternity Hospital and Southmead Hospital as a Joint Training Centre for both the first and second parts of the course. It is anticipated arrangements for this will be satisfactorily concluded during the year 1938.

The new Clinic for Chiropody referred to in the Report for 1936 was opened for the reception of patients on February 4th, and during the year 168 cases have received attention. The Clinic deals only with cases referred by members of the Honorary Staff.

The Queen Victoria Jubilee Convalescent Home received 720 patients during the year, and your Committee again express their appreciation of this great assistance in relieving the pressure on the hospital beds.

Your Committee regret to report the death on April 26th of Dr. George Parker, Honorary and Consulting Physician to the Hospital, and would place on record their great appreciation of the services he rendered to the Hospital since his appointment as an Honorary Assistant Physician in the year 1892.

At a meeting of the Joint Election Committee held on May 25th, Dr. Gilbert B. Bush, B.A. (Camb.), M.B., Ch.B. (Bristol), D.M.R.E. (Camb.), F.B.A.R., and Dr. Stanton B. Adams, Ph.D., B.Sc., M.B., Ch.B. (Bristol), D.M.R. (Lond.), were appointed Honorary Radiologists in the Radiological Department.

Your Committee regret to report the resignation of Dr. Charles Corfield of his appointment as Honorary Anæsthetist, and they have extended to him their very sincere thanks for his valuable services to the hospital since the year 1909.

Appointments and re-appointments were made by your Committee during the year as follows :—

Dr. A. T. SPOOR, Medical Officer-in-Charge, Physiotherapy Department.

Dr. J. V. BLACHFORD, Medical Officer-in-Charge of Out-patient Mental Clinic.

Professor T. B. DAVEY, Honorary Pathologist.

Mr. F. R. HOGGIN, Honorary Assistant Dental Surgeon.

Mr. JOHN WELLS, Honorary Assistant Dental Surgeon.

Dr. J. HOOKER, Dental Anæsthetist.

Dr. ARTHUR L. TAYLOR, Director of the Pathological Laboratory and Curator of the Museum.

Dr. C. H. G. PRICE, Assistant in the Pathological Laboratory.

Dr. H. ELWIN HARRIS, Hon. Registrar to Ear, Nose and Throat Department.

Dr. C. A. H. GEE, Hon. Registrar to the Dermatological Department.

Dr. S. B. WIGODER, Radium Officer and Honorary Registrar in the Joint Department.

Dr. E. K. ABBOTT, Radio-Diagnostician in the Joint Department.

Rev. S. E. SWANN, Chaplain.

Mr. J. A. POCOCK, Resident Surgical Officer and Registrar.

The Hospital Scholarships for the year have been awarded as follows : Clarke's Surgical Scholarship, Mr. C. R. G. Howard ; Lady Haberfield Prize, Mr. M. B. Dworkis ; Martyn Memorial Pathological Scholarship, Mr. A. M. Spencer ; Sander's Scholarship ; Henry Marshall Prize ; Barrett Roué Scholarship, Mr. P. B. Ryan.

The Committee's Medals were awarded as follows : Gold Medal, Mr. J. W. E. Snawdon ; Silver Medal, Mr. P. B. Ryan.

The following is a summary of the Income and Expenditure and the statistics relating to patients treated and their costs for the year 1937 as compared with the previous year. Full details will be found in the audited accounts, see pages 32-37.

INCOME.

				1936.			1937.		
ORDINARY.				£	s.	d.	£	s.	d.
Annual Subscriptions	6,002	5	6	6,070	10	5
Donations	1,176	18	11	1,516	11	5
Collection Boxes	153	1	7	171	10	8
Lord Mayor's Hospital Fund	1,634	11	0	1,366	4	0
Country Congregational Collections	135	19	6	142	7	11
Workpeople's Donations	3,011	14	4	3,076	8	4
Bristol Medical Institutions Contributory Scheme	3,030	11	6	3,301	16	6
Invested Property, etc.	3,820	19	10	3,531	9	1
Nursing Institutions	1,452	3	3	1,282	5	7
Patients' Payments	13,876	17	8	14,287	6	8
Other Receipts	81	6	3	121	12	9
Total Ordinary Income				£34,376	9	4	£34,868	3	4

EXTRAORDINARY.

Legacies	2,267	2	10	7,396	14	9
Total Income				£36,643	12	2	£42,264	18	1

EXPENDITURE.

ORDINARY.				£	s.	d.	£	s.	d.
Provisions	8,395	7	3	8,355	0	9
Surgery and Dispensary	7,567	1	9	8,079	9	0
Domestic	6,645	16	0	7,182	11	7
Establishment	3,698	18	10	1,973	5	11
Salaries and Wages	19,624	16	3	21,625	5	1
Miscellaneous	902	10	10	884	16	9
Managements and Appeals	2,263	18	5	2,290	7	8
Rents, Rates, and Taxes	234	14	1	253	10	7
Total Ordinary Expenditure				£49,833	3	5	£50,644	7	4

EXTRAORDINARY.

Bank Charges	1,143	1	10	1,438	14	2
Total Expenditure				£50,476	5	3	£52,083	1	6

The following are the numbers of patients treated :—
(Beds available, 269.)

In-patients.				1936.	1937.
Under treatment on January 1st	..			251	246
Admitted to December 31st	..			5,369	5,514
Total In-patients treated				5,620	5,760
Births	348	416
Daily average number of patients in hospital	252.10	251.98
Average period of residence of each patient (in days)	17.16	16.63
Total cost per occupied bed	£163 15 10	£174 13 1
Total cost per In-patient completed	7 13 8	7 19 3
Out-patients.					
New patients	16,828	16,233
Casualties and Emergencies	23,377	24,212
				40,205	40,445
Subsequent attendances	132,538	152,275
				172,743	192,720
Electrical and Massage Department.					
Electrical treatments	11,864	11,703
Massage and Remedial Exercises	11,166	8,638
Sunlight treatments	5,522	5,773
Chiropody treatments	—	168
Speech Clinic.					
New patients	77	58
Treatments	775	528
Dental Department.					
Extractions	4,036	3,279
Fillings and Dressings, etc.	9,693	12,249
X-ray Department.					
New patients	5,942	7,431
Attendances	2,893	2,473
X-ray treatments	1,909	5,401
Maternity Department					
Patients attended in the ward	405	430
Patient attended in the district	241	280
Visits paid in the district	3,446	5,046
Ante-Natal Clinic.					
New patients	612	739
Attendances	3,876	3,846

Your Committee would again extend their thanks to the Independent Workpeople's Schemes which have contributed a sum of £2949 18s. 11d. during the year in addition to £2955 2s. 9d. towards the cost of the maintenance of members receiving either in- or out-patient treatment.

The B.M.I.C.S. has again received the thanks of your Committee for contributing £3301 and making payments amounting to £2957 3s. 0d. during the year in respect of members of the Scheme who received treatment in the Wards and Out-patient Department of the hospital.

The Ladies' Needlework Guild provided 5162 articles and £398 in subscriptions during the year, and the grateful thanks of your Committee have again been extended to the members of the Guild for their continued help, the value of which it is not possible to estimate. The employees at the factories of Messrs. W. D. & H. O. Wills, J. S. Fry & Sons Ltd., and Franklyn Davey & Co., have continued to render assistance to the Guild by attending at the hospital to undertake the repair and provision of bedding, linen, etc., and the thanks of your Committee have again been expressed to them, as also to the members of the Ex-83rd Bristol Company of Rangers and friends for their weekly attendance to assist in the preparation of surgical dressings, etc.

The report of the Almoner will be found in detail on page 22. The work of this department continues to extend, and the aid of the Samaritan Fund in helping necessitous cases after leaving the hospital is gratefully acknowledged by your Committee.

The year under review has shown a marked decline in the number of applicants desirous of entering the nursing profession, and from a scrutiny of the syllabus of training, coupled with the accounts in the Press of the supposed hardships and unfavourable conditions appertaining to nursing, it is not surprising parents hesitate to advise their daughters to take up nursing.

Another important requirement has arisen and comes into force on January 1st, 1938. All candidates must pass an entrance examination set by the General Nursing Council unless they have obtained the School-leaving Certificate or its equivalent before being accepted for training in a hospital. Training in preliminary schools will not exempt candidates from this entrance examination, and the position is difficult and serious.

An Inter-departmental Committee on the Nursing Services has recently been appointed, and it is to be hoped that arrangements to co-operate with educational bodies will be considered and a scheme formulated for potential candidates. During the last year of school life they might attend a course of lectures in Anatomy, Physiology, and Hygiene and sit for a preliminary examination to be recognized by the General Nursing Council. It is the first year of training at a hospital that is so strenuous, and probationers relieved of many lectures would have more time to devote to the practical work of nursing. In addition, senior girls from the schools should be encouraged to visit Nursery Schools and Hospitals, films on nursing might be

exhibited, and talks concerning the wide field of work and the opportunities open to trained nurses should be given.

The resignation was received with much regret of Miss I. Swift, Assistant Matron, on her appointment as Matron to the Torbay Hospital, and in congratulating her on her new appointment the thanks of your Committee were extended to her for her services to the hospital over a period of nineteen years. To fill the vacancy your Committee appointed Miss Freda M. Baldwin, of St. Thomas's Hospital.

During the year 240 applications for training were received and 36 candidates selected and entered the Preliminary Training School for the eleven weeks' course, and 33 passed the qualifying examination and entered the hospital wards for the three years' training.

In the **State Examinations** 32 candidates passed the Preliminary and 24 the Final examination, 26 Nurses completed their training, of whom 23 joined the private Nursing Staff and 3 left for private reasons.

The **Annual Nurses Prize-giving** was held at the hospital on December 7th, when Mrs. P. G. Robinson kindly presented the following medals and prizes: Gold Medal for General Proficiency, Nurse Rosemary J. Garrett; Silver Medal, Nurse Margaret Foskett; Certificates of Efficiency, Nurses Joan Panrucker, Elsa M. E. Tapper, E. Monica Webber.

The Bernard C. Lucas prizes, kindly given by Mr. Bernard C. Lucas for the most proficient first- and second-year probationers, were awarded to Nurses Doris L. Pile and Juanita B. Rule respectively, and the following for the Hospital examinations: Medical Nursing, Elsa M. Tapper, Leonora E. E. Price; Surgical Nursing, Nurses Mary E. Carpenter and Elizabeth M. Bruce; Anatomy, Nurses Lucy N. Knapp and Margaret Harris; Physiology and Hygiene, Nurses Betsy J. Sawyer and Lillian M. Bartlett; Practical Nursing, Nurses Monica Webber and Dora M. Webber.

Nursing Staff Appointments.

Miss F. M. BALDWIN, D.N., Assistant Matron, Bristol General Hospital.

Miss E. M. BENJAFIELD, Junior Home Sister and Night Superintendent, Bristol General Hospital.

Miss N. F. P. BOOTH, Sister, Queen Alexandra Royal Naval Nursing Service.

Miss P. E. M. BRUNT, Junior Home Sister and Night Superintendent, Bristol General Hospital.

Miss M. G. BRYANT, Staff Nurse, Princess Mary's Royal Air Force Nursing Service.

Miss O. L. COLQUHOUN, Sister, Shepton Mallet Hospital.

Miss E. M. COX, Sister, Paulton Memorial Hospital.

Miss W. E. DAVIS, Sister-in-Charge of Riddle and Eaton Wards, Bristol General Hospital.

Miss P. E. DAVIS, Matron, Shepton Mallet Hospital.

Miss H. A. HARDING, Sister-in-Charge of Thomas Powell and Artisan Wards, Bristol General Hospital.

- Miss D. K. HARMON, Sister, Shanghai Country Hospital.
 Miss G. J. HAWKINS, Staff Nurse, Princess Mary's Royal Air Force Nursing Service.
 Miss M. KING, Sister-in-Charge, The Sanatorium, Welsh Girls' School, Ashford.
 Miss C. M. MORGAN, Sister, King George V Merchant Seamen's Memorial Hospital, Malta.
 Miss E. A. M. MEDCALF, M.S.R., Sister-in-Charge, Joint Radiological Department, Bristol General Hospital.
 Miss F. H. MORLEY, Sister-in-Charge, Casualty Department, Bristol General Hospital.
 Miss L. A. S. PARKER, Matron, Purey Cust Nursing Home, York.
 Miss E. M. PENNINGTON, Housekeeping Sister, Bristol General Hospital.
 Miss E. K. PIKE, Matron, Paulton Memorial Hospital.
 Miss N. A. RIGBY, Superintendent Municipal Midwife, County Borough of Croydon.
 Miss M. V. STEVENS, Sister, Children's Hospital, Carshalton.
 Miss I. SWIFT, Matron, Torbay Hospital, Torquay.
 Miss W. M. TANNER, Sister-in-Charge, Fenwick Richards Ward, Bristol General Hospital.

MESSAGE APPOINTMENTS :—

- Miss G. M. CHAMBERS, Assistant Masseuse, County Hospital, Lincoln.
 Miss A. M. ELLIOTT, Masseuse, St. Monica Home of Rest, Westbury-on-Trym.
 Miss P. D. EVANS, Sister-in-Charge Electro Therapeutic Department, St. Mary's Hospital, Portsmouth.
 Miss W. G. WEBSTER, Assistant Masseuse, Huddersfield Royal Infirmary.

Twenty-six Pupil Midwives completed their training and passed the examination of the Central Midwives Board.

In the Physiotherapy Department seventeen students completed the course of training and passed the examination of the Chartered Society of Massage and Medical Gymnastics.

Six pupils completed the Housekeeping Course and were awarded certificates accordingly.

Lectures during the year have been given to probationers, midwifery pupils, and students in the Physiotherapy Department by the following members of the Honorary Staff: Professor C. B. Perry, Dr. H. J. Orr-Ewing, Dr. Norman C. Burgess, Dr. Chas. Corfield, Dr. A. T. Spoor, Mr. A. E. Iles, Mr. G. R. Scarff, Mr. F. J. Hector, Mr. G. M. FitzGibbon, Mr. R. V. Cooke.

Your Committee, in concluding their report for the year 1937, would express their appreciation of the work of the Matron and those who serve under her, of the Secretary and his staff, and of the services of the Honorary Physicians and Surgeons during a year of unprecedented activity.

Medical Report—1937.

IN-PATIENTS.

In the House at the end of 1936.	Admitted.				TOTAL
	By Subscribers' Notes.	Out-patients, urgent cases.	Accidents without Notes	Medical Emergencies without Notes.	
246	1512	3427	321	670	6176

TOTAL	Discharged.					In the House at the end of 1937.
	Well	Relieved.	In statu quo.	Died.	Births.	
6176	2863	2172	139	384	380	238

Average daily number of Beds occupied .. 251.98

Average stay in Hospital of In-Patients, 16.63 days (1936, 17.16).
Daily average percentage of Beds occupied to Beds available, 93.61.

OUT-PATIENTS.

Under treatment at end of 1936	6,513
New Patients	16,233
Casualties and Emergencies	24,212
Attendances	152,275
Total	199,233
Under treatment at end of 1937	Medical	Surgical	Casualties	Total
	2,849	2,321	1,354	6,524

COMPARATIVE STATEMENT.

Admitted in	..	1933	1934	1935	1936	1937
In-Patients	..	5,203	5,127	5,384	5,369	5,514
Out-Patients	..	37,411	37,411	39,100	40,205	40,445
Total	..	42,614	42,538	44,484	45,574	45,959

ADMITTED SINCE THE ESTABLISHMENT OF THE HOSPITAL IN THE YEAR 1832.

In-Patients	216,095
Out-Patients	2,175,223
Total	2,391,318

JOINT RADIOLOGICAL DEPARTMENT

1937.

During the year, pending complete amalgamation of the Bristol Royal Infirmary and the Bristol General Hospital, a Joint Radiological Department was formed, and all radio-therapeutic work was transferred to the Bristol General Hospital. This has concentrated all X-ray and Radium therapy under one roof, and two Wards comprising 9 male and 11 female beds have been set aside for the work. The old Dispensary has been adapted to provide some of the necessary accommodation for the Radium work and the Department now consists of :—

1. A Clinic room where Out-patients are attended.
2. A mould room where radium applicators are made.
3. A room where private patients requiring treatment are seen, and when necessary, wait for their treatment to be carried out.
4. Out-patient Radium treatment room.
5. Records Office.
6. A Strong Room where the radium safe is housed.

489.28 mg. of radium loaned by the Radium Commission is now available at the Joint Department in addition to 420 mg. owned by the Hospital and 200 mg. by the Bristol Royal Infirmary. National Radium is not available for hire outside the Institution. Radon can be obtained from London when required.

TREATMENTS GIVEN.—February–December.

Deep Therapy	4347
Superficial Therapy	1054
Radium	347
Private patients	44

HOSPITAL RADIUM is available too for use outside the Hospital, subject to the following rules and payment of fees as set out hereunder.

RULES.

1. The use of the Radium in all cases outside the Hospital shall be confined to the Members of the Honorary Staffs of the Bristol General Hospital or of other Hospitals.

2. All details in connection with the issue and receipt of the Radium, both inside and outside of the Hospital, shall be in the hands of the Secretary in conjunction with the members of the Staff Radium Sub-Committee, and no Radium shall be in use without a complete record of the same being completed first in the Secretary's Office.

3. The Bristol General Hospital and the Honorary Staff shall have first claim on the use of the Radium. Discretionary powers shall be allowed to the members of the Staff Radium Sub-Committee in deciding on the urgency of cases as to its use inside or outside the Hospital.

4. When in use, Radium must never pass out from the direct charge of a Medical Practitioner or a qualified Nurse, except while in postal transit, when it must be fully insured against loss.

FEES.

3s. 6d. per 100 milligramme hours.
(Minimum charge, £1 1s. 0d.)
Transport Fee, £1 1s. 0d.

RADIUM AVAILABLE.

Applicators.

1 Eye Spatula ..	5 mgrm.	} Screening Lead 1 & 2 mm. Silver 1 mm.
1 Flat ..	5 mgrm.	
1 „ ..	10 mgrm.	
2 „ (each) ..	15 mgrm.	
1 „ ..	20 mgrm.	
1 „ ..	30 mgrm.	

Needles.

120 of 1 mgrm. each (Plat. walls) ..	0.5 mm.
10 of 1 mgrm. „ („ „) ..	0.3 mm.
20 of 2 mgrm. „ („ „) ..	0.5 mm.
10 of 5 mgrm. „ („ „) ..	0.3 mm.
5 of 10 mgrm. „ („ „) ..	0.3 mm.
2 of 25 mgrm. „ („ „) ..	0.3 mm.

Almoner's Report.

The year 1937 shows an increase in the number of Patients admitted and the total amount of the receipts shows an increase in the money paid by and on behalf of the Patients.

Valuable contributions have been received from the Contributory Schemes of factories and firms, The Hospital Saving Association, The Bristol Medical Institution Contributory Scheme, Outlying Hospital Schemes, Approved Societies, and individual patients have been generous in giving what they can afford.

Total Number of Patients admitted from 1st Jan. to 31st Dec., 1937	Total Number of Patients in respect of whom payment was made towards the cost of maintenance		Total Number of Patients who were unable to pay for maintenance		Total Number of Patients for whom payment is definitely promised	
5,930	3,633	61.25%	1,782	30.06%	515	8.69%

PAID BY AND ON BEHALF OF IN-PATIENTS as follows :—

£1 ls. Od. and over per week.	15/- per week.	12/6 per week.	10/6 per week.	7/6 per week.	5/- per week.	4/- or less per week.	Free Patients.	Staff & Babies.	Covered by Insurance
2,947	162	31	168	95	115	115	1,328	454	515
49.69%	2.73%	0.53%	2.83%	1.61%	1.93%	1.93%	22.36%	7.70%	8.69%

TOTAL AMOUNT PAID BY AND ON BEHALF OF IN-PATIENTS

1st Jan. to 31st Dec., 1937 £10,546 1 5

TOTAL AMOUNT PAID BY AND ON BEHALF OF OUT-PATIENTS

1st Jan. to 31st Dec., 1937 £3,527 15 9

£14,073 17 2

The After-Care and Social Service for the Patients has continued. There has been considerable increase in the number of Patients sent to the Convalescent Homes. Greater use has been made of the Royal West of England Sanatorium and Convalescent Home, Weston-super-Mare. Nearly double the number of Patients having been sent in 1937 than in 1936. 720 were sent to the Queen Victoria Jubilee Convalescent Home; 148 more than in 1936.

The After-Care work has to some extent been extended to the Radio Therapy Department. Patients coming to this Department for treatment often need help with fares and transport, extra nourishment, help when unable to work, etc.

Besides the 720 which were sent to the Queen Victoria Jubilee Convalescent Home :—

- 348 Patients have been sent to other Convalescent Homes.
- 329 Patients have been supplied with Appliances.
- 342 Patients have been given help for Fare, Food, or Clothes.
- 219 Patients have been supplied with Dentures.

(See pages 24 and 25)

GENERAL STATISTICS OF THE ALMONER'S DEPARTMENT

FOR THE YEAR ENDING DECEMBER 31ST, 1937.

The Almoner has co-operated with the following agencies and persons, to whom special thanks are due for their help :—

- The Ladies' Committee of the Hospital.
- Bristol Civic League.
- Bristol Crippled Children's Society.
- Bristol Diocesan Moral Welfare Association.
- Bristol Women's Aid Society.
- British Legion, United Service Fund and Officers' Association.
- Catholic Women's League.
- Church Relief Committees.
- District Nurses.
- Mrs. Dyer, Kings Hill Farm.
- Employers and Secretaries of Hospital and Benevolent Funds.
- Guild of the Handicapped.
- Hospital Saving Association.
- Insurance Societies.
- Misericordia Society.
- National Society for the Prevention of Cruelty to Children.
- Oldland Rest Home Fund.
- Public Assistance Committees of Bristol and neighbouring Counties.
- Public Health Authorities of Bristol and neighbouring Counties
(including Tuberculosis Departments, Education Departments and Housing Committee).
- Rotary Club of Bristol.
- Royal Naval Benevolent Fund.
- Royal Surgical Aid Society.
- Society of St. Vincent de Paul.
- Soldiers', Sailors' and Airmen's Families' Association.
- University and Broad Plain Settlements.
- The Samaritan Fund Committee.
- Those who have lent cars.
- Those who have visited Homes and sent in Reports.
- Those who have given Subscribers' Notes for Convalescent Homes and the Royal Surgical Aid Society.

Patients have been helped by:—

Bristol Civic League	32
Bristol Crippled Children's Society	115
Firms and Hospital Saving Association	57
National Health Insurance	116
Public Health Department	18
Education Department	15
Housing Department	16
Public Assistance Committee	42
Tuberculosis Department	10
Service Funds	86
Women's Aid Association and Diocesan Moral Welfare Association	3
De Winton and B. C. Lucas Funds.. .. .	73
Samaritan Fund	85
Others	216

Payments for Appliances.

Patients	£253	9	4
National Health Insurance	58	9	1
Firms, Hospital Saving Association and Insurance Companies	24	13	9
Public Health Authorities and Public Assistance Committees	2	19	9
United Services Fund, etc., Church Relief Committees, Bristol Crippled Children's Society, Bristol Civic League and others	24	19	3
De Winton and B. C. Lucas Funds	109	15	6
	<u>£474</u>	<u>6</u>	<u>8</u>

Payments for Fares, Food and Clothes.

Samaritan Fund.. .. .	£44	7	11
-----------------------	-----	---	----

Payments for Convalescence.

Patients	£133	1	10
National Health Insurance	102	16	3
Firms, Hospital Saving Association	89	1	6
Public Health Authorities and Public Assistance Committees	42	3	7
Samaritan Fund.. .. .	122	12	11
Church Relief Committees, Civic League, Bristol Crippled Children's Society and others	66	13	0
	<u>£556</u>	<u>9</u>	<u>1</u>

Payments for Dentures.

Patients	569	2	6
National Health Insurance	68	9	3
Public Health Authorities and Public Assistance Committees	61	12	6
Service Funds	46	10	0
Samaritan Fund.. .. .	32	12	6
Others	41	16	0
	<u>£820</u>	<u>2</u>	<u>9</u>

			£	s.	d.
Great Western Railway Benefit Fund	74	8	0
Glastonbury Hospital Scheme	31	1	4
Harris, C. & T. (Calne) Ltd.	17	8	0
Hospital Saving Association	1,266	5	0
Holdfast Boots Ltd. Hospital Scheme	16	4	0
Imperial Chemical Industries Ltd.	14	16	0
Imperial Tobacco Co. Ltd.	2	11	0
Kingswood Hospital Guild	262	0	0
Listers R. A. & Co. Ltd.	14	2	0
London, Midland & Scottish Railway	141	7	0
Lysaght, John, Ltd.	73	16	0
Mangotsfield Hospital Scheme	7	12	0
Mardon, Son & Hall	401	14	0
Metal Agencies Co. Ltd.	7	13	0
Minehead Hospital Scheme	19	1	0
Metro Vickers Employers Hospital Fund	7	1	9
National Smelting Co. Ltd.	107	3	0
Nautical School, Portishead	28	13	0
Packer, H. J. & Co. Ltd.	10	8	6
Paulton Hospital League	63	14	0
Purnell Foods Products	0	8	0
Prideaux Hospital, Westbury, Wilts, Hospital Fund	1	1	0
Radcliffe Hospital Association	9	3	0
Robertson, James, & Co. (P.M.) Ltd.	15	17	6
Robinson, E. S. & A. Ltd.	112	3	0
Romsey and District Hospital	12	15	0
Savernake Hospital League	7	2	2
Shepton Mallet Hospital League	49	4	0
Strachan & Henshaw Ltd.	4	5	6
Somerset Miners' Scheme	86	2	0
Stroud Hospital League	10	16	0
Swindon Hospital League	20	12	0
Southampton Hospital Scheme	8	17	0
Taunton Hospital League	37	6	0
Thomas, Christopher & Bros. Ltd.	15	12	0
Todd & Co. Ltd.	10	6	0
Trowbridge Hospital Scheme	14	15	0
Tredegar Medical Aid Society	12	15	0
Wells Hospital League	74	9	6
Warminster Hospital League	7	2	6
Weston-super-Mare Hospital Scheme	202	17	0
Wills, W. D. & H. O.	388	19	0
Wincanton Hospital League	22	4	0
Wotton Bros.	3	15	0
Yeatman Hospital League	9	15	0
			£8,249	18	0

The Samaritan Fund of the Hospital has collected £200 7s. 10d. for help with convalescence, fares, extra nourishment, etc.

This fund is used to obtain help in emergencies for the assistance of Patients who are in need, and are not eligible for help from other sources. This help is invaluable and special thanks are due to the Samaritan Fund Committee for their help and interest.

A separate report of the Samaritan Fund and After-Care work has been published.

** * * The Subscribers are respectfully requested to pay particular attention to the following extracts from the*

Rules of the Institution.

Annual Subscribers of Two Guineas and upwards, the amount being a personal and not a collective subscription, shall be Governors of the Hospital, and be entitled to recommend two In-patients and six Out-patients in the course of a year, and for every additional such subscription of One Guinea shall be entitled to recommend one additional In-patient and three additional Out-patients.

Annual Subscribers of One Guinea shall be entitled to recommend three Out-patients during the year.

Clergymen and Ministers of any denomination obtaining donations of Five Guineas and upwards in any year to the Hospital shall be Governors for that year.

Every Clergyman and Minister of any denomination making or authorizing collections to be made in his Church or Chapel, for the benefit of the Hospital, shall be entitled to a number of Recommendation Notes of Admission during the current year according to the following scale :—

For every collection of £5 5s. and	1 In-patient Note and
under £10 10s.	6 Out-patient Notes.
" " " £10 10s. and	2 In-patient Notes and
under £15 15s.	12 Out-patient Notes.
" " " £15 15s. and	3 In-patient Notes and
under £21	18 Out-patient Notes.
" " " £21 and upwards	4 In-patient Notes and
	24 Out-patient Notes.

Any body of Workmen making donations shall be entitled to Notes of Admission according to the scale for Annual Subscribers.

Subscribers shall have the option of exchanging each In-patient Note for three Out-patient Notes, and *vice versa*.

Donors of Fifty Pounds and upwards in one sum shall be Life Governors, and have the privileges of Annual Subscribers of Four Guineas and upwards ; Donors of Thirty Pounds in one sum shall be Life Governors, and have the privileges of Annual Subscribers of Two Guineas ; and Donors of not less than Fifteen Pounds in one sum shall be Life Subscribers, with the privileges of Subscribers of One Guinea.

Every Annual Subscription shall be considered as due on the first day of January in each year, unless a written notice withdrawing

such subscription shall have been sent or given to the Secretary at least one month before that day. No Governor shall be entitled to vote at any Board who was not a Governor for the preceding year, and whose subscription for the current year shall be six calendar months in arrear at the time of the Meeting. And no Governor or Subscriber whose subscription shall be in arrear for six calendar months shall be entitled to recommend Patients.

At every General or Special General Board every Governor shall be entitled to one vote, and to an additional vote for every further sum of Two Guineas beyond the first subscribed for the then current year. Life Governors who have at any time contributed £50 in one sum shall be entitled to two votes for every complete sum of £50 so contributed. Life Governors who have contributed £30 in one sum shall be entitled to one vote for every complete sum of £30 so contributed. Life Governors who are also Governors by virtue of annual subscriptions shall be entitled to votes in respect of both qualifications. The Employees of every Employer who contribute not less than £10 per annum to the funds of the Hospital may send to the Secretary on or before 28th day of February in any year the name and address of one of their number for every complete sum of £10 so contributed, together with a certificate signed by the Employer or some one authorized by him that the person whose name is so sent is *bona fide* in his employ, and every such person provided he remains so employed shall be considered a Governor for the year ensuing and be entitled to one vote, but this rule shall not prevent such Employees as aforesaid sending to the Secretary as before mentioned the same name in respect of more than one complete sum of £10, in which case each such person shall be entitled to one vote for each complete sum of £10 in respect of which his name shall be so sent in. Provided that, save as in this clause mentioned, no collective subscription shall confer the right of voting. Provided also that no Governor shall be entitled to more than twenty-five votes altogether, exclusive of the casting vote of the Chairman. Votes may be given either in person or by proxy, but no person shall be appointed a proxy who is not a Governor. In case of equality of votes the Chairman shall have a casting vote in addition to any other vote or votes to which he may be entitled under these rules, and unless otherwise provided by these rules all matters shall be decided by a majority of the votes of the Governors present in person or by proxy and voting.

A proxy shall be lodged with the Secretary not later than 12 o'clock on the day before the meeting unless that day be a Sunday. If such day be a Sunday then the proxy must be lodged as aforesaid not later than 4 o'clock in the afternoon of the Friday before the meeting. Every instrument of proxy shall be issued by the Secretary, and shall be in such form as the Committee shall from time to time determine.

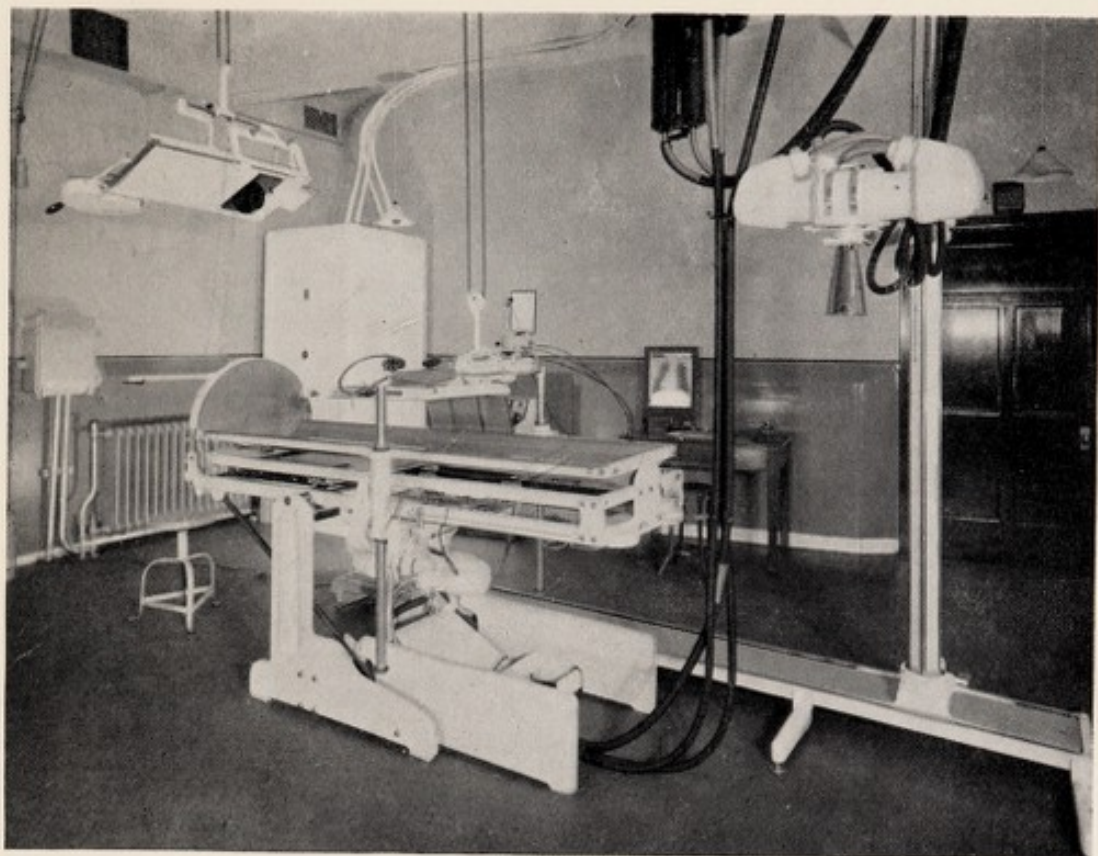

DIAGNOSTIC X-RAY APPARATUS

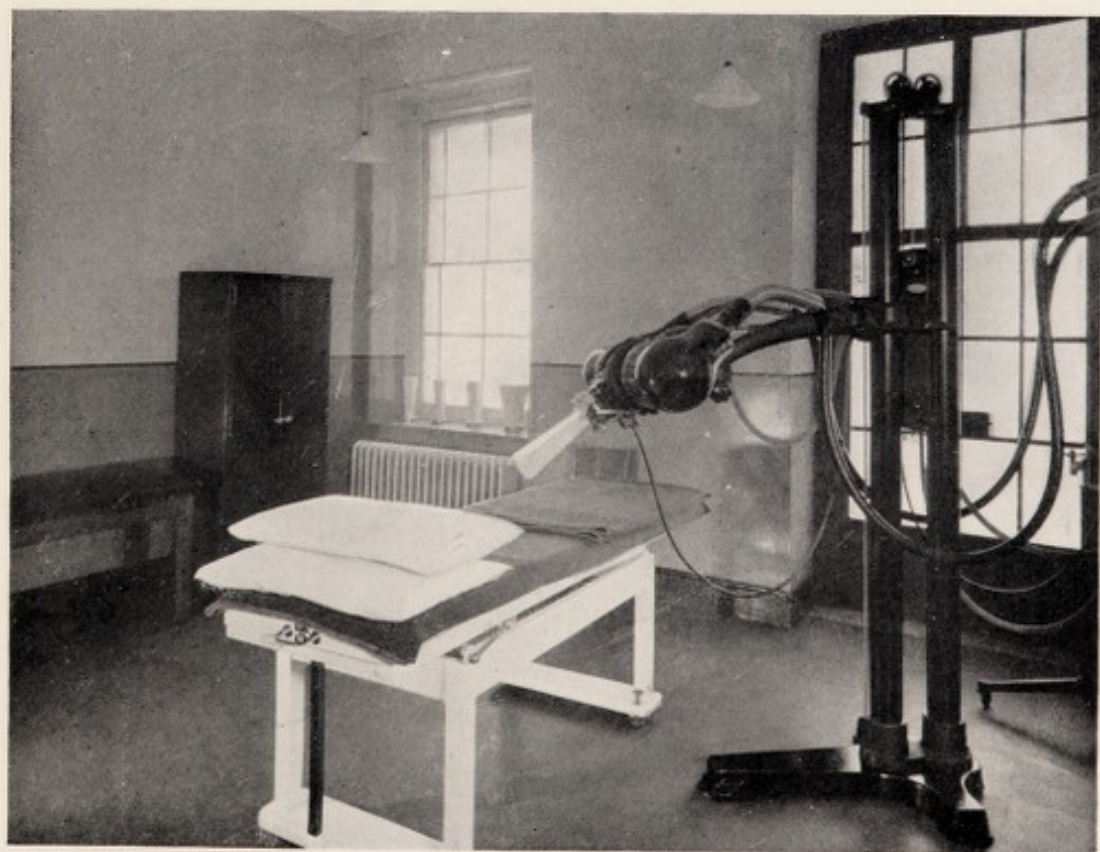

DEEP X-RAY APPARATUS

Regulations for Patients.

IN-PATIENTS.

Such persons only shall be eligible for admission as In-patients as are unable to pay for medical attendance and support outside, according to the urgency of the case and the accommodation available.

With the exception of necessitous cases, In-patients are required to contribute 21s. per week towards the cost of their maintenance; free treatment will, however, be given as heretofore to all patients who satisfy the Almoner of their inability to pay the above charge.

Patients shall present themselves with the necessary notes for admission between 10.30 and 11 a.m. daily (Sundays excepted). They are to be clean, to bring a change of linen, brush and comb, soap and towel. It is most essential, and will often prevent disappointment and inconvenience, if patients living at a distance from the Hospital, and wishing to be admitted, will first forward their notes, together with a certificate from their own doctor, to the Secretary at the Hospital, and notice will then be sent when there is a vacant bed.

Visiting days—Tuesdays, 6 to 7 p.m.. Thursdays and Sundays, 3 to 4 p.m.

Patients suffering by casualties or other sudden emergencies requiring immediate attention shall be at all times admissible without notes.

Lying-in notes may be obtained free of charge on application at the Hospital on Mondays, Wednesdays, and Fridays at 11 a.m.

The Physicians and Surgeons visit the Wards as under :—

Mornings.

Dr. J. A. BIRRELL	Mondays and Thursdays.
Dr. C. BRUCE PERRY	Mondays.
Dr. H. J. ORR-EWING	Fridays.

Afternoons at 1.0 o'clock.

Dr. H. H. CARLETON	Mondays and Thursdays.
Dr. C. BRUCE PERRY	Wednesdays.
Dr. H. J. ORR-EWING	Mondays and Tuesdays.
Mr. C. A. MOORE	Tuesdays, Wednesdays, and Fridays.
Mr. DUNCAN WOOD	Mondays and Thursdays.
Mr. D. G. C. TASKER	Mondays and Thursdays.
Mr. H. J. DREW SMYTHE	Tuesdays.
Mr. F. J. HECTOR	Fridays.
Mr. A. E. ILES	Mondays and Thursdays.
Mr. A. J. WRIGHT	Thursdays.

OUT-PATIENTS.

Out-patients will present their notes daily at 12.30 o'clock (Sundays excepted), and such persons only will be admitted as are unable to pay for suitable advice and medicine.

Out-patients, with the exception of necessitous cases, are required to pay a registration fee of 6d. at each attendance, and an additional 6d. for medicines or dressings, etc., when supplied. X-Ray, electrical, massage, and dental treatment, 1/- for each attendance. (The maximum payment to be paid in any week will be 2s.)

Insured patients are required to bring a note from their panel doctor, stating that Hospital out-patient treatment is necessary; they will be charged the same rates as other patients.

Free treatment will be given to all patients who satisfy the Almoner of their inability to pay the above charges.

Out-patients shall not attend for a longer period than two months without a fresh note, and any patient failing to attend for three weeks in succession will require to be re-admitted.

The Physicians and Surgeons attend as under :—

Physicians :

Dr. H. H. CARLETON	Tuesdays.
Dr. J. A. BIRRELL	Wednesdays.
Dr. C. BRUCE PERRY	Mondays.
Dr. H. J. ORR-EWING	Thursdays and Fridays

Women's Diseases.

Mr. H. J. DREW SMYTHE	Tuesdays and Fridays at 11 a.m.
Mr. F. J. HECTOR	Mondays and Wednesdays at 11 am.

Ante-Natal Clinic and Obstetric Out-patients.

Mr. F. J. HECTOR	Wednesdays at 2 p.m.
------------------	----	----	----------------------

Skin Cases.

Dr. BURGESS	Tuesdays and Fridays.
-------------	----	----	----	-----------------------

X-Ray Treatment Cases.

Dr. F. GOWER BERGIN	Tuesdays and Fridays.
---------------------	----	----	-----------------------

Massage and Electrical Cases.

Dr. A. T. SPOOR	Mondays and Fridays.
-----------------	----	----	----------------------

X-Ray Cases.

Dr. F. GOWER BERGIN	Mondays, Tuesdays, and Fridays.
Dr. G. B. BUSH	Wednesdays and Thursdays.

Surgeons :

Mr. CLIFFORD A. MOORE	..	Tuesdays.
Mr. DUNCAN WOOD Mondays,
Mr. D. G. C. TASKER Wednesdays.
Mr. G. M. FITZGIBBON Tuesdays and Fridays.
Mr. ROBERT COOKE Mondays, Wednesdays, and Thursdays.

Eye Cases.

Mr. A. E. ILES	Mondays and Thursdays.
----------------	----	----	----	------------------------

Ear, Nose and Throat Cases.

Mr. A. J. WRIGHT	Tuesdays.
Mr. G. SCARFF Wednesdays and Fridays

Dental Cases.

Patients are seen daily, 9 a.m. to 4.30 p.m.

Saturdays, 9 a.m. to 1 p.m.

Mr. N. H. KETTLEWELL	Mondays and Thursdays.
Mr. S. K. RIGG Mondays and Fridays.
Mr. F. R. HOGBIN	Tuesdays and Thursdays.
Mr. J. WELLS Wednesdays and Fridays.

Bristol General Hospital.

INCOME AND EXPENDITURE ACCOUNT

Income.

A.—ORDINARY.		£	s.	d.	£	s.	d.
I.—Annual Subscriptions (see page 44)	..	6,070	10	5			
II.—Donations (see page 99)	..	1,516	11	5			
Collecting Boxes (see page 103)	..	171	10	8			
III.—Lord Mayor's Hospital Fund	..	1,366	4	0			
IV.—Congregational Collections, apart from Lord Mayor's Hospital Fund (see page 107)	142	7	11			
V.—Workpeople's Collections (see page 104)		3,076	8	4			
VI.—Bristol Medical Institutions' Contributory Scheme	3,301	16	6			
					15,645	9	3
VII.—Invested Property, etc.—							
Dividends (General Purposes)	..	1,080	0	8			
„ (Bed and other Endowment Funds)	1,724	3	4			
Rents (less outgoings)	103	2	5			
Ground Rents	136	16	6			
Income Tax returned	414	4	5			
Other Interest	73	1	9			
					3,531	9	1
VIII.—Nursing Institution—							
Private Nurses—Balance of Account		721	14	6			
Nurses' and Probationers' Fees, etc.	..	493	10	11			
Co-operative Nurses	67	0	2			
					1,282	5	7
IX.—Receipts on account of Services to Patients—							
(a) From In-patients	2,606	14	3			
(b) „ Out-patients	3,693	15	11			
(c) „ Public Authorities	248	3	10			
(d) „ Approved Societies	236	6	6			
(e) „ Other Services	7,502	6	2			
					14,287	6	8
Carried forward		£34,746	10	7			

Bristol General Hospital.

for the Year ending December 31st, 1937.

Expenditure.

A—MAINTENANCE.

£ s. d. £ s. d.

I.—PROVISIONS—

Meat	1,969	11	8		
Fish, Poultry, etc. ..	537	10	2		
Butter, Bacon, etc. ..	1,083	2	4		
Eggs	197	8	4		
Milk	1,664	13	3		
Bread, Flour, etc. ..	617	1	0		
Grocery	1,403	3	3		
Vegetables and Fruit ..	728	1	3		
Malt Liquors	68	15	6		
Aerated Water and Ice ..	85	14	0		
				8,355	0 9

II.—SURGERY AND DISPENSARY—

Drugs, Chemicals, Disinfectants, etc...	3,168	6	0		
Dressings, Bandages, etc. ..	1,809	19	5		
Instruments and Appliances ..	854	5	8		
Wines and Spirits.. ..	32	17	11		
Pathological and Museum ..	235	6	7		
Dental Department	455	16	10		
Massage and Light Departments ..	50	15	6		
X-Ray Department	1,120	12	0		
Sundries	351	9	1		
				8,079	9 0

III.—DOMESTIC—

Renewal and Repair of—

Furniture	531	17	3		
Bedding and Linen	168	14	9		
Hardware, Crockery, Brushes, etc...	322	18	9		
Cleaning and Chandlery	633	12	3		
Water	613	17	4		
Fuel and Lighting—					
(a) Coal	2,789	1	10		
(b) Gas	618	15	0		
(c) Electric Current	945	11	1		
(d) Oil, Wood, etc.	30	16	11		
Uniforms.. ..	331	8	10		
Sundries	195	17	7		
				7,182	11 7

Carried forward £23,617 1 4

Income—continued.

		£	s.	d
	Brought forward	34,746	10	7
X.—Other Receipts.—				
Sale of Waste, etc.	121	12	9
		<hr/>		
		£34,868	3	4

Carried forward £34,868 3 4

Expenditure—continued.

		£	s.	d.	£	s.	d.
	Brought forward	23,617	1	4			
IV.—ESTABLISHMENT—		£	s.	d.			
Insurance	155	3	11			
Renewals and Repairs	1,046	0	3			
Annual Cleaning	764	11	9			
Garden	7	10	0			
					1,973	5	11
V.—SALARIES AND WAGES—							
Medical	2,206	3	11			
Dispensing	1,236	17	11			
Nursing	8,240	17	11			
Other Officers	1,975	8	9			
Mechanics	2,200	10	3			
Porters	1,931	7	11			
Domestic Servants	884	17	5			
Scrubbers	2,619	10	2			
Pensions	329	10	10			
					21,625	5	1
VI.—MISCELLANEOUS—							
Printing and Stationery	472	1	6			
Postages	402	14	4			
Advertisements	0	13	8			
Sundries	9	7	3			
					884	16	9
TOTAL COST OF MAINTENANCE ..					48,100	9	1
B.—ADMINISTRATION.							
I.—MANAGEMENT—							
Official Salaries	1,125	5	4			
Pensions	100	0	0			
Official Printing and Stationery	180	5	8			
Official Postage and Telegrams	90	7	1			
Official Advertisements	15	9	0			
Law Charges	2	2	0			
Auditors' Fee	52	10	0			
Sundries	11	4	10			
					1,577	3	11
II.—FINANCE—							
Appeals	165	4	4			
Commission	547	19	5			
					713	3	9
TOTAL COST OF ADMINISTRATION ..					2,290	7	8
TOTAL COST OF MAINTENANCE AND ADMINISTRATION					£50,390	16	9
Carried forward					£50,390	16	9

Income—continued.

		£	s.	d.
	Brought forward	34,868	3	4
TOTAL ORDINARY INCOME	..	£34,868	3	4

B.—EXTRAORDINARY.

I.—LEGACIES—

LEGACIES—				£	s.	d.
„	Mrs. E. M. Richardson	4,000	0	0
„	Hiatt C. Baker	1,000	0	0
„	Robert Osborne	463	13	11
„	Miss M. L. Roberts	380	11	8
„	Miss Clara Tonkin	303	4	0
„	W. H. Olive	200	0	0
„	H. K. W. Barker	197	14	7
„	E. J. Barff	100	0	0
„	E. J. Pyne	100	0	0
„	G. F. Thomas	100	0	0
„	C. R. Willoughby	100	0	0
„	Mrs. E. E. Harris	90	0	0
„	W. S. Nash	90	0	0
„	Miss M. A. Cannicott			
	“ In					
	memory of the late John					
	Cannicott ”	50	0	0
„	Mrs. F. Smart	50	0	0
„	Miss E. Whittle	50	0	0
„	E. F. Frowd	46	10	7
„	Mrs. H. P. B. Still	45	0	0
„	Duncan Neale	20	0	0
„	G. S. Gerrish	10	0	0
				<hr/>		
				7,396 14 9		
<hr/>						
INCOME				42,264 18 1		

Balance, being excess of total expenditure over total income	9,818	3	5
		£52,083	1	6

Expenditure—continued.

			£	s.	d.
		Brought forward	50,390	16	9
C.—RENT, RATES AND TAXES	253	10	7
TOTAL ORDINARY EXPENDITURE			50,644	7	4
D.—EXTRAORDINARY EXPENDITURE.					
I.—Interest, Bank Charges	1,438	14	2
TOTAL EXPENDITURE			52,083	1	6

£52,083 1 6

Bristol, 1st March, 1938.

Audited this Account,

A. R. ROBINSON, { Hospital
ROBT. HALL WARREN { Auditors.

HUDSON, SMITH, BRIGGS & Co., CHARTERED ACCOUNTANTS.

Bristol General Hospital.

LIST OF INVESTMENTS.—GENERAL PURPOSES FUNDS.

£	s.	d.		£	s.	d.
3,327	2	11	India 3½% Stock	3,671	8	3
1,355	5	0	New Zealand 4½% Inscribed Stock (1948-58)	1,388	19	3
			Loan to Bristol Corporation, 3½%	2,625	0	0
			" " " 3½%	3,000	0	0
			Mortgage " (part) 3½%	2,246	17	10
3,718	16	8	Bristol Corporation 3½% Perp. Deb. Stock ..	4,173	1	3
1,736	0	0	" " 2½% Red. Deb. Stock ..	1,493	0	0
2,448	0	0	" " 3% Redeemable Stock ..	2,082	6	9
1,200	0	0	" " 3½% Perp. Deb. Stock ..	1,118	16	0
717	0	0	Great Western Railway 5% Rent Charge Stock	1,312	2	2
668	17	6	London, Midland & Scottish Railway 4% Pref. Stock	770	9	10
2,050	0	0	Southern Railway 4% 1st Debenture Stock ..	1,850	0	0
2,812	0	0	London & North Eastern Railway 4% 2nd Pref. Stock	2,424	10	0
1,032	0	0	Southern Railway 5% Pref. Stock	1,498	10	3
1,301	0	0	London & North Eastern Rly. 4% 1st Pref. Stock	1,398	15	0
2,300	0	0	London, Midland & Scottish Rly. 4% Pref. Stock	2,425	14	0
1,200	0	0	Bristol Gas Co. 4% Deb. Stock	1,639	19	5
4,425	0	0	London, Midland & Scottish Rly. 4% Deb. Stock	4,993	16	6
1,000	0	0	Bristol Corporation 3½% Perp. Deb. Stock ..	680	0	0
100	0	0	Funding Stock 4% (1960-1990)	79	5	0
400	0	0	Bournemouth Gas and Water Coy. Max. 7% Stock	490	0	0
72	0	0	J. R. Phillips & Co., Ltd., Bristol, £1 Ord. Shares	72	0	0
16	0	0	" " " £1 6% Pref. "	16	0	0
			Estate of John Bicknell, Sundry Investments (Bal.)	0	12	6
100	0	0	Leicester Colliery and Pipe Co., Ltd., First Mortgage Deb. 6%	97	0	0
Ground Rents, Nos. 24 and 26, and Shanklyn, Tyne Road, and						
			No. 58, Claremont Road	563	17	10
			" No. 6, Wells Street	202	5	0
			" Nos. 1, 3, 4, 5, 6, 7, 8, & 10, Ravenswood Road, 20, Hampton Road, & 7, Montrose Avenue	2,395	18	5
			" Nos. 54, 58, 60, 62 and 66, Oakfield Road ..	989	5	2
			" Elmgrove Road and 11, Cotham Gardens ..	692	3	10
				£46,391	14	3

CHAPLAIN AND ORGANIST FUND.

£	s.	d.		£	s.	d.
490	0	0	London, Midland and Scottish Rly. 5% Redeemable Pref. Stock (1955)	488	17	0
2,850	0	0	Great Western Railway 4% Debenture Stock	2,783	5	9
1,000	0	0	" " 5% Rent Charge Stock	982	10	0
300	0	0	War Loan 3½%	278	15	9
				£4,533	8	6

BED AND SPECIAL FUNDS.

£	s.	d.		£	s.	d.
HIGETT BED FUND—						
2,055	16	1	War Stock 3½%	2,197	9	0
EDWARD BUSH LEGACY FUND—						
190	0	0	Bristol Water Works 5% Cons. Pref. Stock ..	263	17	9
331	3	4	Bristol Corporation 3½% Perpetual Deb. Stock	336	2	3
MRS. SUSAN BRITTON WILLS—Bed Fund						
DR. AND MRS. FAIRBROTHER "						
SIR EDWARD PAYSON WILLS, BART. "						
ANONYMOUS "						
7,060	0	0	Bristol Corporation 3% Redeemable Stock ..	6,000	0	0
RICHARD BLIGH LEGACY FUND—						
			Bristol Corporation Mortgage 3½% (part) ..	419	15	6
778	18	8	Consols, 2½%	656	5	0
Carried Forward				£9,873	9	6

£	s.	d.		£	s.	d.
			Brought Fwd.	9,873	9	6
			MARY CANNINGTON LEGACY FUND—			
5,814	0	0	Bristol Corporation 2½% Debenture Stock	5,000	0	0
			LADY SMYTH BED FUND—Ground Rents—			
			19, 21 and 23, West Park	796	5	0
			23, 26 and 27, Elgin Park	740	8	3
			ANONYMOUS BED FUND 1912—			
1,420	0	0	L. M. & S. Rly. 4% Gua. Stock ..	1,500	14	6
			EMILY ROBINSON COT ENDOWMENT—			
1,004	18	10	West. Aus. Gov. 4% Inscribed Stock (1942-62)	1,017	5	4
			JUSTINA ROBINSON SPECIAL ENDOWMENT—			
423	2	6	L. M. & S. Rly. 4% Pref. Stock (part) ..	427	0	0
			SARAH STEUART FRIPP LEGACY FUND—			
1,059	0	0	Great Western Railway 5% Rent Charge Stock	1,005	2	6
			JOHN AND MATILDA MERCER BEDS FUND—			
4,381	4	9	War Loan 3½%	3,956	13	4
			MARIABELLA FRY BED FUND—			
1,692	6	8	War Loan 3½%	1,500	0	0
			JOSEPH COATES LEGACY FUND—			
103	9	9	War Loan 3½%	100	0	0
			PRINCESS MARY COT FUND—			
332	14	0	War Loan 3½%	333	6	8
			WILLIAM ADLAM BED FUND—			
2,734	0	0	London, Midland & Scottish Rly 4% Deb. Stock	2,258	14	10
			FRANCIS JAMES FRY BED FUND—			
1,966	18	1	Conversion Stock, 3½%	1,500	0	0
			DR. ALEXANDER COCHRAN COT FUND—			
638	7	4	Conversion Stock, 3½%	500	0	0
			BESSIE BISHOP COT FUND—			
480	12	0	Local Loans 3%	455	3	11
				<u>£30,964</u>	<u>3</u>	<u>10</u>

LIST OF PROPERTIES.—GENERAL PURPOSES FUNDS.

Property in French Yard	£125	0	0
„ Guinea Street and a Ground Rent	875	15	8
	<u>£1,000</u>	<u>15</u>	<u>8</u>

OTHER SPECIAL PURPOSES.

£	s.	d.		£	s.	d.
			DE WINTON FUND :—			
400	0	0	Great Western Railway 5% Cons. Pref. Stock ..	500	0	0
395	0	0	London, Midland & Scottish Rly. 4% Pref. Stock	509	1	0
			MARTYN MEMORIAL PATHOLOGICAL SCHOLARSHIP :—			
1,040	0	0	London, Midland & Scottish Rly. 4% Gua. Stock	984	18	9
			SANDERS SCHOLARSHIP :—			
500	0	0	Great Western Railway 4½% Debenture Stock	500	0	0
			CLARKE SURGICAL SCHOLARSHIP :—			
450	0	0	Southern Railway 4% Debenture Stock ..	418	12	5
			LADY HABERFIELD PRIZE :—			
1,150	0	0	Consols 2½%	1,044	8	6
			HENRY MARSHALL PRIZE :—			
383	19	2	New Zealand 3% Inscribed Stock ..	371	11	0
			BARRETT ROUÉ SCHOLARSHIP :—			
670	0	0	L. M. & S. Rly. 4% Perp. Deb. Stock ..	612	15	0
			BERNARD C. LUCAS FUND :—			
1,000	0	0	Conversion Stock 3½%	800	14	6
				<u>£5,742</u>	<u>1</u>	<u>2</u>

GEO. A. WILLS ENDOWMENT FUND—

5,000	0	0	India 4½% Stocks (1958-68)	4,331	11	0
6,749	15	2	Consolidated 4% Stock	5,843	4	6
5,000	0	0	Commonwealth of Australia 5% Stock (1945-75)	4,834	13	6
5,000	0	0	Southern Rly. 5% Red. Guar. Pref. Stock. (1957)	4,990	11	0
				<u>£20,000</u>	<u>0</u>	<u>0</u>

CENTENARY ENDOWMENT FUND—

15,910	16	10	Conversion Loan 3½%	15,816	17	9
1,925	0	0	Local Loans 3%	1,875	11	6
626	0	0	Great Western Railway 5% Guar. Stock ..	799	15	3
				<u>£18,492</u>	<u>4</u>	<u>6</u>

Bristol General

BALANCE SHEET,

1.—SUNDRY CREDITORS—			£	s.	d.	£	s.	d.
General Account	3,350	3	2			
2.—LOANS TO HOSPITAL—								
Overdraft at Bank—	43,113	17	8	46,464	0	10
3.—CAPITAL ACCOUNTS—								
(A) For Special Purposes—								
(a) Hospital Endowments	30,964	3	10			
(b) Other Special Purposes	5,742	1	2			
(c) G. A. Wills Endowment Fund			20,000	0	0			
(d) Centenary Endowment Fund			18,492	4	6			
(e) Chaplain and Organist	4,533	8	6			
						79,731	18	0
(B) For Buildings and Equipment—								
As per last account			96,894	5	4			
Lord Mayor's Hospitals Extensions Fund	472	1	2			
						97,366	6	6
(c) For General Purposes, as per last account			19,972	10	4			
Less deficit of Income and Expenditure Account—								
for year 1937	9,818	3	5			
						10,154	6	11
						187,252	11	5
4.—UNEXPENDED BALANCES OF SPECIAL FUNDS—								
(a) De Winton Fund				22	9	11
(b) Martyn Memorial Pathological Scholarship				58	16	1
(c) Clarke's Surgical Scholarship				55	16	6
(d) Sanders' Scholarship				23	0	3
(e) Lady Haberfield Prize				86	7	5
(f) Henry Marshall Prize				35	4	1
(g) Barrett Roué Scholarship				20	2	6
(h) Chaplain and Organist Fund				107	10	3
(i) Heber Mardon Radium Fund	1,543	3	6			
(j) G. A. Wills Endowment Fund	1,312	6	4			
(k) Centenary Endowment Fund	84	2	6			
(l) Bessie Bishop Cot Fund	34	0	2			
						3,382	19	6

£237,099 11 9

Hospital.

31st December, 1937.

1.—CASH AT BANK AND IN HAND—	£	s.	d.	£	s.	d.
(A) Generally on Account of the Hospital—						
Cash in the Hands of—The Secretary	13	17	1			
The Matron	2	3	2			
					16	0 3
(B) On Account of Special Funds—						
Cash at Bank on account of—						
(a) Unexpended Income of						
Chaplain and Organist Fund	107	10	3			
(b) Unexpended Income & Capital						
of Heber Mardon Radium Fund	1,543	3	6			
(c) Uninvested Income of						
Centenary Endowment Fund	84	2	6			
					1,734	16 3
2.—SUNDRY DEBTORS—						
Rent, Interest, Etc. due					616	4 10

† 3.—INVESTMENTS ON CAPITAL ACCOUNTS—

(A) For Special Purposes—						
(a) Hospital Endowments	£	s.	d.			
(see page 39) ..	30,964	3	10			
(b) Other Special Purposes						
(see page 39) ..	5,742	1	2			
(c) G. A. Wills Endowment						
Fund (see page 39)	20,000	0	0			
d) Centenary Endowment						
Fund (see page 39)	18,492	4	6			
(e) Chaplain & Organist						
(see page 38) ..	4,533	8	6			
				79,731	18	0
(c) For General Purposes						
(see page 38)—						
As at 31st Dec., 1936	46,933	7	7			
Less repaid during the						
year 1937	541	13	4			
				46,391	14	3
Property in Guinea St.,						
and French Yard						
(see page 39)				1,000	15	8
					127,124	7 11
† Approximate Market Value of Investments						
at 31st December, 1937 ..	£128,346					

4.—LAND, BUILDINGS AND EQUIPMENT OF THE HOSPITAL—

Expenditure to 31st December, 1936	106,361	17	11			
Expenditure during the year ending						
31st December, 1937	1,246	4	7			
				107,608	2	6

NOTE.—The cost of the following property is not included in the Balance Sheet :

- (A) The site, buildings, furniture, and appliances of the Hospital, prior to 1915.
 (B) Property No. 18 Guinea Street.

We have examined this account with the books of the Hospital and find the same correct. We have seen the Bankers' and other certificates relating to the several Stocks and Deeds held by them. The securities are included at the cost price.

£237,099 11 9

Bristol, 1st, March, 1938.

A. R. ROBINSON } Hospital
 ROBT. HALL WARREN } Auditors
 HUDSON, SMITH, BRIGGS & Co. CHARTERED ACCOUNTANTS

Chaplain and

	£	s.	d.
Balance from 1936	46	13	2
Subscriptions and Donations (see page 108)	26	0	8
One Year's Interest on £2,850 Great Western Railway 4% Debenture Stock to 30th of June, 1937 (less Income Tax) ..	86	4	3
Do. £1,000 Great Western Railway 5% Rent Charge Stock to 30th of June, 1937 (less Income Tax)	37	16	3
Do. £490 London, Midland and Scottish Railway 5% Redeemable Preference Stock to 30th of June, 1937 (less Income Tax)	18	10	7
Do. on £300 War Loan 3½% to 1st of December 1937	10	10	0
Income Tax returned	44	15	4
	<hr/> £270 10 3 <hr/>		

Heber Mardon

	£	s.	d.
Balance from 1936	1,542	15	4
Interest on Deposit Account	15	16	5
Fees for Hire	100	4	9
Donations 1937	4	1	0
	<hr/> £1,662 17 6 <hr/>		

Mervyn King

	£	s.	d.
Balance from 1936	122	1	3
	<hr/> £122 1 3 <hr/>		

Centenary

	£	s.	d.
Balance from 1936	283	17	9
Donation during 1937	600	0	0
One year's interest on £15,910 16s. 10d. Conversion Stock 3½% to 1st of October, 1937	553	7	10
One year's interest on £1,925 Local Loans 3%, to 31st of December, 1937	57	4	0
	<hr/> £1,494 9 7 <hr/>		

Organist Fund.

					£	s.	d.
Paid to Chaplain for Stipend	150	0	0
" " Organist	13	0	0
Balance in hand	107	10	3

£270 10 3

Radium Fund.

					£	s.	d.
Cost of Insurance	50	1	2
" " Printing	2	2	5
" " Salaries	52	0	0
" " Sundries, etc.	15	10	5
Balance in hand	1,543	3	6

£1,662 17 6

Memorial Fund.

					£	s.	d.
Paid to Contractors	45	1	2
" " Architect	2	2	0
Cost of Equipment	38	8	6
Balance transferred to General Account	36	9	7

£122 1 3

Endowment Fund.

					£	s.	d.
Transferred to Hospital General Account	610	11	10
Purchase of £626 Great Western Rly. 5% Guar. Stock	799	15	3
Balance in hand..	84	2	6

£1,494 9 7

List of Subscribers

TO THE

Bristol General Hospital

*For the Year ending 31st December, 1937.
(Corrected to date of publication.)*

An annual subscription of £2 2s. 0d. and upwards, the amount being a personal and not a collective subscription, entitles the subscriber to become a Governor of the Hospital; to recommend two In-patients and six Out-patients during the year; also to attend and vote at the General Board Meetings.

An annual subscription of £1 1s. 0d. entitles the subscriber to recommend three Out-patients during the year.

Any inaccuracy in Names or Residences will, on notice thereof being given to the Secretary at the Hospital, be corrected in the next Report.

A				£	s.	d.
Abbot, C. H.	2, Beaufort Road, Clifton	5	5	0
Abbot, Miss C. L.	3, Pembroke Vale, Clifton	1	1	0
Abbot, Mrs. Napier	2, Beaufort Road, Clifton	3	3	0
Abercarn Colliery Workmen's Hospital Fund	per A. E. Meredith, J.P., Bryn-Ivor, Park St., Cwmearn	3	3	0
Abercarn and Cwmearn Officials Charity Fund	per W. W. Gilbert, 17, Newport Road, Cwmearn	2	10	0
Abertillery Police Divisional Hospital Fund	Police Office, Abertillery, Mon.	2	2	0
Abraham, P. H. J.	38, Hill Street, Victoria Park	2	2	0
Ackland & Pratten Ltd.	Cave Street, Portland Square	2	2	0
Ackland, W. H., J.P.	9, Southfield Road, Cotham	1	1	0
Adams, Mrs. A. J.	114, High Street, Street	1	1	0
Adams, J. J.	Rhine Lodge, Pil	1	1	0
Adams, J. T.	2, Beckingham Road, Knowle	1	1	0
Adams, Mrs. and the Misses	Redland Collegiate School	1	1	0
Adams, Rowland	50, Baldwin Street	2	2	0
Adams, Tom & Bros.	Lawrence Hill	1	1	0
Adams, W. J.	19, Charlotte Street	2	2	0
Adamson, David	65, Ravenswood Road, Redland	1	1	0
Agricultural Specialists Ltd.	Rupert Street	1	1	0
Albion Motors Ltd.	Booth Road, Bedminster	2	0	0
Alder, E. A. & Co.	363, Gloucester Road, Horfield	1	1	0
Alder, Stanley, & Price	7, St. Stephen's Street	1	1	0
Alder, W...	"Pilgrims," Grove Road, Burnham-on-Sea	10	0	0
Aldridge, Fredk...	34, Paternoster Row, London, E.C.4...	1	1	0

No. of Subscribers 23 £49 3 0



SUNLIGHT TREATMENT ROOM



ELECTRICAL DEPARTMENT

		£	s.	d.
Aldridge, Miss M. "The Pines," Church Road,			
	Stoke Bishop.. ..	2	15	1
Alexander, D. A., M.B., Ch.B.	.. 112, Pembroke Road, Clifton ..	2	2	0
Alexander, J. E. S.	.. Mellifont Abbey, Wookey ..	3	3	0
Alexander, W. A. D.	.. 9, The Paragon, Clifton ..	2	2	0
Alexandra Co., The (Clifton) Ltd.	51, Whiteladies Road, Clifton ..	2	2	0
Alexandra Confectionery Co.	.. Alexandra Park, Fishponds ..	1	1	0
Alford, A. F., M.B., Ch.B.	.. 14, Clifton Park ..	2	2	0
Allen, A. D.	2	2	0
Allen, A. E. & Co. Ltd.	.. 33, Broad Street ..	2	2	0
Allen, Albert E...	.. 128, Muller Road, Horfield ..	1	1	0
Allen, Davies & Co. Ltd.	.. 10, Nelson Street ..	4	4	0
Allen & Hanburys Ltd.	.. 37, Lombard St., London, E.C.3 ..	2	2	0
Allen, A. Stanley	.. The Grove, Wrington ..	3	3	0
Allen, G. H.	.. 186, North Street, Ashton Gate ..	1	1	0
Allen, L. S.	.. 145, Easton Road ..	1	1	0
Allen, Mrs. A. D.	.. 36, Canynge Square, Clifton ..	2	2	0
Allen, W. J. & Son	.. Builders, Easton-in-Gordano ..	1	1	0
Alliance Assurance Company Ltd.	38A, Corn Street ..	1	1	0
Almondsbury Charities, per				
A. C. Barton	.. 42, Upper Cranbrook Road,			
	Redland	2	2	0
Alvis, Hubert E.	.. Midgell's Farm Chelvey ..	1	1	0
Amalgamated Society of Wood-	(Bristol Committee) 6, St. James'			
workers.. ..	Churchyard	34	13	0
Ames, A. P.	.. Thorpe House, Frome.. ..	1	1	0
Amesbury, W. J. and E. C. and				
Son	43, East Street	1	0	0
"A.M.F.W."	2	2	0
Andersons' Rubber Co. Ltd.	.. Victoria Street	10	10	0
Andow, Miss A. M.	.. 11, Vestry Road, Street ..	1	1	0
Andrews, L. W.	.. Clifton Greys, 73, Whiteladies			
	Road	1	1	0
Anglo-American Oil Co., Ltd...	Northcliffe House, Colston Ave.	2	2	0
"Anonymous"	2	2	0
"Anonymous"	1	1	0
"Anonymous"	1	1	0
"Anonymous"	3	3	0
"Anonymous"	2	2	0
"Anonymous"	2	2	0
Anson, Mrs. D. M. L.	.. West Hay, Wrington ..	6	17	8
Anson, G. W.	.. "West Hay," Wrington ..	5	5	0
Anstey, Hy. Grover & Co.	.. 14, Small Street ..	2	2	0
Anstey, Miss D. E.	.. 20, Richmond Hill, Clifton ..	1	1	0
Anstie, E. & W. Ltd.	.. 1, Queen Square ..	2	2	0
Appleby & Son Ltd.	.. 90, Redcliffe Street ..	2	2	0
Appleton, H. G. H.	.. 334, Wells Road, Knowle ..	1	1	0
Armour & Co. Ltd.	.. 13, Small Street ..	1	1	0
Arnold, C. J.	.. The Mason's Arms, Old Market			
	Street	1	1	0
Arnold, H.	.. 80, Barrow Road, Barton Hill ..	1	1	0
Arrowsmith, J. W. Ltd.	.. 11, Quay Street ..	1	1	0
Ash, W.	.. 29, All Saints Road, Weston-			
	super-Mare	2	2	0
Ash, W. & Son	252, Wells Road, Knowle ..	2	2	0

No. of Subscribers 70 £182 12 9

		£	s.	d.
Ashdown, Rev. G., M.A.	..	" Littler," Wrington, Som.	2	2 0
Ashley Down Autos	..	per J. Purnell, 23 Ashley Down Rd.	1	1 0
Ashman, C. J., & Son	..	121, St. Mark's Road, Easton	1	1 0
Ashmead, A. Ernest	..	Chain House, Westbury-on-Trym	2	2 0
Ashmead, F. & Son	..	Netham Locks, St. George	2	2 0
Ashton Containers Ltd.	..	Winterstoke Rd., Ashton Vale	10	10 0
Ashton Gate Motor & Engineering Co.	..	Duckmoor Road, Ashton Gate	1	1 0
Ashton Vale Iron Co. Ltd.	..	Ashton Gate	2	2 0
Askey, Harold	..	Shepton Mallet	3	3 0
Atchley, H. W.	..	33, Corn Street	1	1 0
Atchleys	..	33, Corn Street	1	1 0
Atchley, Miss L. E. M.	..	Waltham House, Stoke Bishop	2	2 0
Atkins, Mrs. R. R.	..	Hope Cottage, Pensford	1	0 0
Atkinson, E. C.	..	West View, Eastbury Avenue, Northwood, Middlesex	3	3 0
Atlas Assurance Co. Ltd.	..	9, Clare Street	3	3 0
Atlay, Thos. W.	..	Hilmarton, Calne, Wilts.	1	1 0
Attwell, H.	..	27, Hill Street, Kingswood	2	2 0
Atwood, H.	..	15, Guinea Street	1	1 0
Austin, Major Roger L.	..	Spa Hotel, Clifton	1	1 0
Auto Garages (Western) Ltd.	..	2, Clifton Road, Clifton	2	2 0
Avery & Co.	..	7, Park Street	1	1 0
Avery, P. S.	..	32-34, Ellbroad Street, Old Market	2	2 0
Avon Gorge Hotel Ltd.	..	Gloucester Row, Clifton Down	5	5 0
Avon India Rubber Co. Ltd.	..	Melksham, Wilts.	2	2 0
Avon Manure Co. Ltd.	..	Albert Road, St. Philip's Marsh	4	4 0
Avon Tin Printers Ltd.	..	Clouds Hill, St. George	2	2 0
Aysh, Nye & Co. Ltd.	..	Wapping Wharf, Cumberland Rd.	2	2 0

B

Babb, H. W.	..	31, Wick Crescent Brislington	1	1 0
Babbage & Sons	..	36, Cotham Hill	1	1 0
Baber, Mrs. K. E.	..	Barrow House Farm, Chewton Mendip, near Bath	1	0 0
Badcock, W. C.	..	25, Beaconsfield Road, Clifton	1	0 0
Badock, Stanley H., LL.D., J.P.	..	" Holmwood," Westbury-on-Trym	5	5 0
Badock, Mrs. Stanley H.	..	Do. do.	2	2 0
Badman & Sons, E. W.	..	15, Cossham Rd., St. George	1	1 0
Bailey, A. & Co. Ltd.	..	Glastonbury	2	2 0
Bailey, P. E.	..	649, Wells Road, Whitchurch	1	1 0
Baily, E. & Son Ltd.	..	Station Maltings, Frome	1	1 0
Bailey, Mrs. M.	..	Montello Priory, Staple Hill Rd.	1	0 0
Bain, Dr. W.	..	1, Greville Road, Southville	1	11 6
Baker, A. Ainslie	..	Little Stretton, Mariners' Drive, Stoke Bishop	2	2 0
Baker, A. E.	..	29, Philip Street, Bedminster	2	2 0
Baker, C. J.	..	Southville Hotel, Alpha Road, Southville	1	1 0
Baker, Miss Elizabeth M.	..	The Holmes, Stoke Bishop	2	2 0
Baker, Arthur	..	129-131, North St., Bedminster	1	1 0
Baker, Douglas R. M.	..	Flaxley Cottage, Flax Bourton	3	3 0
Baker, J. & Son, Ltd.	..	34 & 36, The Mall, Clifton	1	1 0
Baker, Baker & Co. Ltd.	..	36, Bridge Street	5	5 0

No. of Subscribers 117 £282 13 3

			£	s.	d.
Baker, E. A. & R. M.	..	Lloyds Bank Chambers, Baldwin Street	2	2	0
Baker, G. H.	..	38, Freemantle Rd., Eastville ..	1	0	0
Baker, Herbert M.	..	"The Holmes," Stoke Bishop	60	0	0
Baker, L. Reid	..	5, Eaton Crescent, Clifton, 8 ..	2	2	0
Baker, Mrs. Hiatt	..	"Oaklands," Almondsbury ..	2	0	0
Baker, Miss Mildred E.	..	Croft Cottage, Radnor Road, Henleaze	1	1	0
Baker, Sidney E.	..	42, Gracechurch St., London, E.C.3	1	1	0
Baker, Miss B. M.	..	Badminton School, Westbury-on-Trym	2	2	0
Baker, Mrs. K.	..	The "General Elliott," East Street, Bedminster ..	1	1	0
Baker & Son, H.	..	Clifton Garage, Canynge Road, Clifton	2	2	0
Baldwin, Lowell, Ltd	..	6, Redcliffe Hill	5	5	0
Baldwin, Miss M. K.	..	53, The Esplanade, Burnham-on-Sea	2	2	0
Baldwin, Percy	..	16, Baldwin Street	1	1	0
Balhatchet, S. & J.	..	34, Temple Street	1	1	0
Ball, S. & Son	..	Chipping Sodbury	1	1	0
Ball, G. F.	..	Hazels Farm, Wraxall	1	1	0
Ball, G.	..	4, Gladstone Terrace, West End, Street, Som.	2	2	0
Ball, Mrs.	..	Eastney, Rodwell, Weymouth	2	2	0
Ball, W. E.	..	58, St. Peter's Rise, Hedley Park, Bishopsworth ..	2	2	0
Bank of England	..	Bristol Branch, Broad Street	3	3	0
Banks, W. J.	..	"Cranleigh," 27, Redland Hill, Redland	2	2	0
Banwell, A. J.	..	"Far-Leigh," Station Road, Kingswood	2	2	0
Barclay, Mrs. Mary M.	..	"Ardvarna," Shankhill, Co. Dublin	1	1	0
Barclays Bank Ltd.	..	40, Corn Street	3	3	0
Barham Bros. Ltd.	..	Bridgwater, Som.	1	1	0
Barker, Rev. H. F.	..	"Clifton View," 16, Vicarage Road, Southville ..	2	2	0
Barlow, Mrs.	..	45, Royal York Crescent, Clifton	1	1	0
Barnard, E. G. & Co. Ltd.	..	33, Narrow Wine Street ..	2	2	0
Barnard, Mrs.	..	The Gray House, Yatton, Som.	2	0	0
Barnes, E. T.	..	148, Coronation Road ..	1	10	0
Barnes & Co. Ltd.	..	54, Stapleton Road ..	1	0	0
Barnett, Mr. and Mrs. S. H. G.	..	2, The Avenue, Sneyd Park ..	2	2	0
Barry, Mrs. M. J.	..	141, High Street, Staple Hill	1	0	0
Barry, Lt.-Com. Stephen, R.N.	..	Vine House, Bishop Sutton ..	1	1	0
Bartholomew, Mrs. E.	..	57, Stapleton Road ..	2	10	0
Bartlett, A. J.	..	Chapel Street, Thornbury ..	1	0	0
Bartlett & Clayton Ltd.	..	Bannerman Road, Upper Easton	2	2	0
Bartlett, J. N.	..	The Plain, Thornbury ..	1	11	6
Bartlett, P.	..	25, Balmoral Road, St. Andrews	1	1	0
Barton, E. O.	..	59, Stokes Croft	1	1	0
Barton, F. H.	..	4, Dolphin Street	1	1	0
Barton, Mr. and Mrs. J. E.	..	Bristol Grammar School ..	2	2	0

No. of Subscribers 159 £414 0 9

			£	s.	d.
Barton & Long Ltd.	..	84, Whiteladies Road, Clifton	1	1	0
Bass, Ratcliff & Gretton Ltd.	..	8, Marsh Street	2	2	0
Batchelor, Frank J.	..	32, Wine Street	1	1	0
Bate, J. B.	1	1	0
Bateman, R.	..	96, High Street, Staple Hill	1	1	0
Bateman & Griffiths, Mesdames	..	30-34, Lawrence Hill	1	1	0
Bath, Mrs. M. C.	..	St. Edmund's Lodge, Glaston-			
		bury	2	2	0
Bawn's Motor Olympia	..	170, Coronation Rd., Southville	1	1	0
Baxter, Miss E. M.	..	26, Sion Hill, Clifton	1	1	0
Bayer Products Ltd.	..	Africa House, Kingsway, W.C.2	5	5	0
Baylis, F. A.	..	Hambrook	1	1	0
Beaufort, His Grace the Duke of	..	Badminton, Glos.	2	2	0
Beavis, C. E.	..	Jacob Street	1	1	0
Beazer, Mrs.	..	The Downs, Paulton	1	1	0
Bedminster Coal Supply Co.	..	Bedminster Railway Station	1	1	0
Beehive Clothing Stores	..	20-22, Stapleton Road	2	2	0
Beer, A. & Son	..	83, North Street, Bedminster	2	12	6
Bees, E. J. Ltd.	..	Cecil Road, Kingswood	1	1	0
Beilby, Mrs.	..	Esk House, Wotton - under-			
		Edge	1	1	0
Bell & Nicolson Ltd.	..	141, Redcliffe Street	2	2	0
Bellamy, W.	..	649, Bath Road, Brislington	1	1	0
Beloe, C. W.	..	10, Clifton Hill	2	2	0
Beloe, G. H.	..	3, Rodney Place, Clifton	1	1	0
Beloe, Miss M. G.	..	20, Royal York Crescent, Clifton	2	2	0
Bence (Bodybuilders) Ltd.	..	Longwell Green, Hanham	1	1	0
Bendall's Stores Ltd.	..	100, Stokes Croft	5	5	0
Bennett Bros. Ltd.	..	Counterslip Works, Bath Street	5	5	0
Bennett, J. & Sons Ltd.	..	69, Old Market St.	2	2	0
Bennett, Miss Evelyn	..	146, Andover Rd., Washcommon,			
		Newbury	1	0	0
Bennett, H. D.	..	9, Queens Road, Clevedon	1	1	0
Bennett, J.	..	Bath Bridge	1	1	0
Bennett, R. H.	..	16, South Road, Bedminster	1	1	0
Bennett, Rev. S. B.	..	St. Michael's Vicarage, Wind-			
		mill Hill, Bedminster	2	2	0
Bennett, W.	..	43, Broad Street	1	1	0
Bentall, Mrs.	..	"Uplands," Wrington	2	2	0
Bernard, Dr. E. C.	..	564, Fishponds Road	1	1	0
Bernays, Robert, M.P.	..	Albany Chambers, Petty France,			
		Westminster, S.W.1	2	2	0
Bethell, Gwyn & Co.	..	11, Baldwin Street	2	2	0
Betty Bros. & Co.	..	28, Victoria Street	2	2	0
Bevan, Hancock & Co.	..	25, Baldwin Street	1	1	0
Biggs, G. T.	..	Sun Buildings, Clare Street	1	1	0
Bigwoods Ltd.	..	59, Baldwin Street	2	2	0
Bill, Mrs. M. S.	..	135, Westbury Road	2	15	1
Billing, C. P. Ltd.	..	Boyce's Avenue, Clifton	1	1	0
Billing, Jarrett, Reed & Co. Ltd.	..	22-28, Colston Street	1	1	0
Binding & Payne Ltd.	..	Central Garage, Clevedon	2	2	0
Birkett, James	..	Highfields, Chew Magna	2	2	0
Birrell, Dr. J. A.	..	1, Victoria Square, Clifton	2	2	0
Bisdee, Mrs.	..	The Conifers, Hambrook	2	2	0
Bishop, L. E. G.	..	Builder, Bishopsworth	1	1	0

No. of Subscribers 209 £501 5 4

			£	s.	d.
Bissicks & Fletcher	280, Whitehall Road	1	1	0	
Blachford, Mrs.	Milverton House, Long Ashton	2	2	0	
Black, Mrs. M. G.	Dyrham Lodge, 16, Clifton Park	6	11	1	
Blackburne, The Very Rev. H. W.	The Deanery, College Green ..	2	2	0	
Blackmore, A. and H.	98, West Street, Bedminster	3	3	0	
Blake, F. W.	744, Muller Road, 5	2	2	0	
Blake, T.	455, Bath Road, Brislington	1	1	0	
Blandford, J. N. & Co.	19, St. Nicholas Street	1	1	0	
Blandy, W. H.	Rockwell, Henbury	10	0	0	
Blanning, T. & Sons	Hallatrow, Som.	1	1	0	
Blenkinsop, Miss	10 Tyndall's Park Road	1	1	0	
Blinkhorn, Miss	61, Westbury Road	1	1	0	
Blood, Holman & Co. Ltd.	44, Queen Charlotte Street ..	2	2	0	
Bloodworth, Francis J.	"Oaksides," Dursley	1	1	0	
Bloodworth, G. E.	Keswick House, Dursley	1	1	0	
Blundell Ltd., John	136-137, Redcliffe Street	1	1	0	
Blyth, R. G.	358, Lodge Causeway, Kings- wood	1	1	0	
Board, John & Co. Ltd.	Bristol Road, Bridgwater	2	2	0	
Board, J. P. & Son	1, Marsh Street	2	2	0	
Bodey, Jerrim & Denning Ltd. ..	62, Queen Street	1	1	0	
Bodey, Mrs. E.	85, Kings Drive, Bishopston	2	2	0	
Bodenham, J. E. C., L.D.S.	1, Denmark Street, 1	1	1	0	
Bodman, Dr. A. Paul	5, Hurle Crescent, Clifton ..	2	2	0	
Bodman, J. Hervey, M.D.	11, Hurle Crescent, Clifton ..	1	1	0	
Bollom of Bristol	109, Whiteladies Road, Clifton	1	0	0	
Bond, C. H.	Garage, Street	1	1	0	
Booker, Rev. W. N., B.A.	13, Stanbury Road, Victoria Park	2	2	0	
Boorne, Miss	28, Woodstock Road, Redland	1	1	0	
Boots, The Chemists (Bristol)	Station Street, Nottingham ..	10	10	0	
Bosanquet, Mrs. L. (the late)	The Court, Wotton-under-Edge, Glos.	1	1	0	
Bounds, J. H.	68, Sackville Street, Manchester	1	1	0	
Box, H. E.	62, Queen Square	5	0	0	
Boyd, John & Son	14, Pritchard Street	1	1	0	
Boyer, M.	Denny Farm, Chew Stoke ..	1	1	0	
Braby, F. & Co. Ltd.	Winterstoke Rd., Ashton Gate	3	3	0	
Bracey, H. C. & Son	High Cleve, Hurstwood Road, Downend	1	1	0	
Bracey, Mrs. I.	6, Hermitage Road, Staple Hill	1	11	6	
Bradbury, Son & Co. Ltd.	6, St. Augustine's Parade	2	2	0	
Braden, D. A.	25, Old King Street	2	2	0	
Brain, F. J. H.	7, Chesterfield Rd., St. Andrew's	2	2	0	
Brain, H. H. Ltd.	30, Upper York St., Stokes Croft	2	2	0	
Brain, Mr. and Mrs. W.	Kingsway, Hanham Road	1	1	0	
Brain, Walter A.	Millford House, Wick	2	2	0	
Braithwaite, Miss K. A. M.	Marchlands, Stoke Bishop ..	2	2	0	
Bray, Percy & Sons	86, Stackpool Road, Southville	1	1	0	
Bray & Slaughter Ltd.	Kingston Road, Bedminster ..	2	2	0	
Brecknell, Willis & Co. Ltd.	59, Victoria Street	1	1	0	
Bressington, Mrs. M. L.	80, Hillside Road, St. George ..	1	1	0	
Brice, W. W.	Cheddar Valley Stores, Cheddar	1	1	0	
Bridge, A. V.	5, Worcester Crescent, Clifton	1	1	0	
Bridges, N.	102, Bromley Road, Horfield	1	1	0	

No. of Subscribers 260 £604 2 11

		£	s.	d.
Bridgwater Co-operative Society Ltd.	King Street, Bridgwater	2	2	0
Bridgwater Motor Co. Ltd.	Bridgwater	1	1	0
Bridson, Mrs. K.	Aldwick Court, Wrington	1	1	0
Briggs, Rev. H. S.	Wraxall Rectory, Wraxall	1	1	0
Brights of Bristol	Queens Road, Clifton	3	3	0
Brimelow, W. H.	116, Queens Court, Queensway, W.2	1	0	0
Bristol Aeroplane Co. Ltd.	Filton House	5	5	0
Bristol Armature Co.	Minto Road, St. Werburghs	1	0	0
Bristol Beer, Spirit and Wine Trade Protection and Benevolent Association	28-29, Wine Street	1	11	6
Bristol Brewery, Georges & Co. Ltd.	22, Bath Street	21	0	0
Bristol Caledonian Society	per F. W. Whitehead, Albion Chambers, Small Street	2	2	0
Bristol College Green Hotel Co. Ltd.	Exchange Chambers, Corn St.	3	3	0
Bristol Co-operative Soc., Ltd.	Castle Street	31	12	0
Bristol Corporation	Council House	76	5	0
Bristol & District Credit Traders' Society	per H. E. Whitby, 22, Bridge St.	1	1	0
Bristol & District Cornish Association	per Victor H. Turl, 81, White-ladies Road	2	2	0
Bristol & District Off-License Holders' Protection Association	per W. E. Trubody, Chandos House, Sussex Place	2	2	0
Bristol Evening Post Chapel	per C. E. Monks, Silver Street	2	2	0
Bristol Evening Post	Silver Street, Broadmead	5	5	0
Bristol Foundry Co. Ltd.	St. Thomas Street	1	1	0
Bristol Fruit Brokers Ltd.	13, King Street	2	2	0
Bristol Gas Company	Colston Street	31	10	0
Bristol Goldsmiths' Alliance	30, College Green	2	2	0
Bristol Hibernian Society	per A. Collins, 28, Baldwin Street	2	2	0
Bristol Licensed Victuallers' Association	per R. Bullivant, 58, Baldwin Street	1	1	0
Bristol Manufacturers Limited	Bedminster Bridge	2	2	0
Bristol Metal Spraying and Welding Co. Ltd.	Payne's Dry Dock, Coronation Road, Southville	2	2	0
Bristol Municipal Charities, Trustees of (Kitchen's Charity)	St. Stephen Street	10	0	0
Bristol Municipal Charities, Trustees of (Whitson's Charity)	St. Stephen Street	12	10	0
Bristol Piping Co.	per R. L. Singer, King Street, Bedminster	2	2	0
Bristol Photo Engraving Co. Ltd.	35, Broad Street	1	1	0
Bristol, Right Rev. the Lord Bishop of	The Bishop's House, Redland Green	3	3	0
Bristol Sand & Gravel Co. Ltd.	129, Redcliffe Street	2	2	0
Bristol School of Motoring	per A. F. Bale, North View	1	1	0

No. of Subscribers	294	£844	2	5
--------------------	-----	------	---	---

Bristol Schoolmasters' Association Benevolent Fund ..	per F. J. Greenland, "The Haven," Southmead Rd., Filton	1	1	0
Bristol Steam Navigation Co. Ltd.	50, Prince Street	3	3	0
Bristol Steam Oven Works Ltd.	554, Fishponds Road	1	1	0
Bristol Stone & Concrete Co. Ltd.	9B, Whiteladies Road	1	1	0
Bristol Sweet Supply Co. ..	1, Upton Road, Southville ..	1	1	0
Bristol Tramways and Carriage Co. Ltd.	1-3, St. Augustine's Parade ..	21	0	0
Bristol United Breweries Ltd.	Lewin's Mead	5	5	0
Bristol Wafers Ltd.	Redcross Street, St. Jude's ..	1	1	0
Bristol Water Works Company	Telephone Avenue	21	0	0
Bristol Wireless Ltd.	60, Queens Road	1	1	0
Bristol and Western Counties Butchers' Hide, Skin, Fat and Wool Co., Ltd.	West Street	5	5	0
Bristolians in London, Society of	per G. E. Prideaux, 37, Rouns- dale Avenue, London, N.12	2	2	0
British Automatic Co. Ltd. ..	Portwall Lane, Redcliffe ..	1	1	0
British Legion, Women's Section, Butleigh Branch	per Mrs. Ball, Butleigh	1	1	0
British Oxygen Co. Ltd. ..	New Brislington Bridge	2	2	0
British United Shoe Machinery Co. Ltd.	329, Two Mile Hill, Kingswood	1	1	0
Brittane's Charity, Trustees of	per A. E. Chubb, 7, Market Place, Wells	4	4	0
Brittan, Col. R., D.S.O. ..	Failand Hill House, Failand	1	1	0
Brittan, C. H.	Burledge, Compton Martin ..	1	1	0
Brittan, Harley & Duval ..	19, Orchard Street	2	2	0
Britton, A. J. Owens	3, The Avenue, St. Andrew's	1	1	0
Britton, G. B. & Sons ..	Dryfoot Boot Works, Kingswood	1	1	0
Britton, W.	Arlington, Northville, Filton ..	4	4	0
Broad, T. & Sons	New Walls Road, Totterdown	1	1	0
Brock, Miss C. M.	8, Canynge Road, Clifton ..	1	1	0
Brocklehurst, R. J., M.D. ..	11, Avon Grove, Sneyd Park ..	1	1	0
Broderip, Miss A.	3, Westmoreland Road, Durd- ham Park	2	2	0
Brodie, Ernest, F.I.S.A., F.C.I.S.	Dorset House, North Street, Ashton Gate	3	3	0
Brokenbrow, James W., Junr.	The Fish Market, St. Nicholas St.	1	1	0
Brooke, Bond & Co. Ltd. ..	10, Feeder Rd., St. Philip's Marsh	1	1	0
Brooke & Prudencio	124, Newfoundland Road ..	1	1	0
Brooks' Dye Works, Ltd. ..	Ashley Vale	2	2	0
Brooks, Miss E. A.	Post-Office, Keinton Mandeville	1	1	0
Brown, W. H.	25, Cumberland St., St. Paul's	2	2	0
Brown, T. R. & Sons Ltd. ..	4, The Grove, Queen Square	2	2	0
Brown, The Misses Wreford ..	7, Harley Place, Clifton ..	1	7	6
Brown, J. & J. & Sons ..	Hillside, Frenchay	4	4	0
Brown, The Misses L. & C. ..	17, Woodland Road	2	2	0
Brown, L. R.	78, Shirehampton Road, Stoke Bishop	1	1	0
Brown, The Misses	"Redcliffe," 10, Cooper Road, Westbury-on-Trym	1	10	0
Brown & Sons	31, Bridge Street	1	1	0

No. of Subscribers 334 £958 5 11

			£	s.	d.
Brown, Mrs. G. H.	"Trecarrel," 1, Rylestone Grove, Parry's Lane	5	0 0
Brown, J. & Son	81, Gloucester Rd., Bishopston	6	15 5
Brown, T. A.	385, Church Road, St. George	1	1 0
Browning & Watts	Churchill..	1	1 0
Brunswick Metal Casement and Engineering Co. Ltd.	105, Glenfron Road	1	1 0
Bruton, Mr. and Mrs. A.	The Fox Hotel, Somerset Ter- race, Windmill Hill	1	1 0
Bryan, W. W. R.	Wentworth House, College Rd., Clifton..	1	1 0
Bryant, A. W.	95, Old Market Street..	1	1 0
Bryant, G. F.	Rose Villa, Birchwood Road, St. Anne's	1	0 0
Bryant, G. F. & Sons	Upper Sandhurst Rd., Brislington	1	1 0
Bryant, Rev. R. M. Beadon	44, Canynge Road, Clifton	2	2 0
Bryant, John	Grovesend, Thornbury, Glos...	1	1 0
Bryant G. W. & Sons Ltd.	42, Queen Ann Road, Barton Hill	1	1 0
Bryant, S. W.	223, Easton Road	1	1 0
Bryant, Wm.	Elmsleigh, Cribbs' Causeway..	1	1 0
Bryant, P. J.	Forest Road, Fishponds	1	0 0
Bryer, C. & Son Ltd.	36, Friarn Street, Bridgwater	1	1 0
Bryce, Junor & Jessie Ltd.	28, Baldwin Street	1	1 0
Buchanan & Curwen	15, Orchard Street	1	1 0
Buchanan, J. & Co. Ltd.	2, Clare Street	1	1 0
Buck, M. P.	"Huntsland," Ham Green	1	1 0
Budd, B. & Son	23 and 24, High St., Shirehampton	1	1 0
Budd, C. F.	167, St. Luke's Road, Bed- minster	1	1 0
Budgett, H. H. & S. & Co. Ltd.	Nelson Street	2	2 0
Budgett, James & Co. Ltd.	11, King Street..	2	2 0
Bullock, D. M. W. & Co. Ltd.	Colston Avenue..	1	1 0
Bunce, W. C.	Purveyor, Pill	1	1 0
Bunge & Co. Ltd.	Grove Avenue, Queen Square..	1	1 0
Burdge, John	Claverham Court, Claverham	1	1 0
Burges, Lt.-Col. Dan	Tockington	5	0 0
Burges, Ware & Scammell	11, Marsh Street	3	3 0
Burges, Miss D. S.	"Burlingame House," Wot- ton-under-Edge	1	6 1
Burges, Richard, M.R.C.S., L.R.C.P.	Druid Mead, Stoke Bishop	1	1 0
Burgess, Mr. and Mrs. F. C.	"Llanfoist," Clifton Down	10	10 0
Burgess, W. (Bristol) Ltd.	107, Redcliffe Street	2	2 0
Burgoyne, A. H.	47, Rockside Drive, Henleaze	1	7 6
Burland, F. W. E.	658 Southmead Road	1	1 0
Burman, Mrs. K. E.	Kenmere, Kenneth Road, Brislington	2	2 0
Burn, H. S.	Goblin Coombe, Cleeve, Som.	2	2 0
Burnett, Dr. R. Howie	479, Bath Road	3	3 0
Burnham, Thomas	Saw Mills, Bank Rd., Kingswood	1	1 0
Burns, Robert	196, North St., Ashton Gate	2	1 0
Burris, F. & Sons Ltd.	7, Redcliff Street	5	5 0
Burris, F. M., J.P.	"Longacres," Bentry Hill, Westbury-on-Trym	5	5 0
Burrows, Miles F.	Brook Cottage, Langford, Som.	2	0 0

No. of Subscribers 379 £1,049 18 11

		£	s.	d.
Burston, W. & Son	Strode Road, Clevedon ..	2	2	0
Burton, Son & Sanders, Ltd. ..	Portland Square ..	12	10	0
Burton, Montague Ltd. ..	36, Wine Street ..	1	1	0
Bury, E. P.	1, College Fields, Clifton ..	1	1	0
Bush, E.	28, Avon Street, Temple ..	1	1	0
Bush, H. Graham	The Grove, Alveston ..	9	12	7
Bush, J. & R.	70, Prince Street ..	1	11	6
Bush, Philip W. ...	10, Lansdown Place, Clifton ..	2	2	0
Butcher, W. & Co.	3, Rupert Street, ..	1	1	0
Butler, Mrs. J. B.	The Grove, Stoke Bishop ..	2	2	0
Butler, Miss H. M.	"Chartley," The Avenue, Sneyd Park	2	2	0
Butler, William	Gatcombe Farm, Flax Bourton ..	2	2	0
Butlin, Miss	Stoke Lodge, Stoke Bishop ..	2	2	0
Butlin, Miss Mary E. ..	Stoke Lodge, Stoke Bishop ..	2	2	0
Butt, E. C.	86, Redcliffe Hill ..	1	1	0
Butt, W. H.	7, North Street, Bedminster ..	1	1	0
Button, Eustace H., A.R.I.B.A.	4, Canynge Road, Clifton ..	1	1	0
Buzzard, L. Ltd.	Cotswold Road, Bedminster ..	1	1	0
Byrt Brothers	Netham Cooperage, St. George ..	1	1	0

C

Cadbury, Major Egbert, J.P., D.S.C., D.F.C. ...	Oakleigh, Leigh Woods ..	5	5	0
Cadena Cafés Ltd.	16, Wine Street ..	1	1	0
Cadle & Sons	214, Charlton Rd., Kingswood ..	1	1	0
Cæsar, Percy	The Bungalow, Birchwood Road, St. Anne's Park	1	1	0
Cainscross and Ebley Co-opera- tive Society	Cainscross, Stroud	1	1	0
Callaway, F. A., In memory of	per Mrs. B. Callaway, The Manor, Shapwick	1	1	0
Callenders Cable & Construction Co. Ltd.	52, Victoria Street ..	1	1	0
Calne District Friendly Society	28, Church St., Calne ..	3	3	0
Calvert, R.	Banwell Castle, Banwell ..	1	1	0
Came & Cave	29, Victoria Street ..	2	2	0
Campbell, P. & A., Ltd. ..	Cumberland Basin ..	5	5	0
Campbells & Stewart & McDonald Ltd.	137, Ingram Street, Glasgow ..	1	1	0
Canadian Importers Ltd. ..	The Portway, Avonmouth ..	1	1	0
Canadian Pacific Railway Co. ...	18, St. Augustine's Parade ..	2	2	0
Canby, E. H.	Madawaska, Pill ..	1	1	0
Canning, Mrs.	Savernake Lodge, Congresbury ..	1	1	0
Canons Marsh Tobacco Bonds Ltd.	Canons Road, Canons Marsh ..	5	5	0
Caple, H. C.	Restlands, Nailsea ..	1	1	0
Carey, A.	Stanley Villa, Church Path Road, Pill	1	1	0
Carey, Dr. R. S.	Ravensleigh, 502, Bath Road, Brislington	1	0	0
Carey, W. E.	Ferndale Road, Portishead ..	1	1	0
Cargo Superintendents (London), Ltd.	61, Queen Square ..	1	1	0
Carleton, Hugh H., M.A., M.D.	1, Lansdown Road, Clifton ..	2	2	0
Carlile, G. S. C.	169, Whiteladies Road, Clifton ..	1	1	0

No. of Subscribers 422 £1,140 16 0

			£	s.	d.
Carlson, Capt. J. E. G.	..	93, Pembroke Road, Clifton ..	1	1	0
Carr, F. C.	..	The Hydro, Shipham, Wins-			
		combe, Som.	1	1	0
Carr & Co. Ltd.	..	Carlisle	1	1	0
Carsons Ltd.	..	Shortwood, near Bristol ..	5	5	0
Carter, C...	..	Hillgrove, Station Road, Shire-			
		hampton	1	1	0
Carter, H. W. & Co., Ltd.	..	45, Wilder Street	1	1	0
Carter & Co.	..	Shannon Court, Corn Street ..	1	1	0
Carter & White	..	Shepton Mallet	1	1	0
Carter, Mrs. Joseph	..	596, Bath Road, Brislington..	2	15	1
Carter, G. H.	..	104, Redcliff Street	1	1	0
Carter, G. L.	..	Brook Lane, Montpelier ..	1	1	0
Cartwright, Miss K. L. F.	..	Fern Hollow, Rockleaze Avenue,			
		Sneyd Park	1	1	0
Carwardine, Stephen & Co.	..	106, Stokes Croft	2	2	0
Case, Clifford A...	..	10, Oxford Street, Cotham ..	2	2	0
Cashmore & Co. Ltd.	..	42, Victoria Street	2	2	0
Casson, Miss Elizabeth, M.D.	..	Dorset House, Clifton Down	1	1	0
Casswell, F. S.	..	White Cottage, Midsomer Norton	2	2	0
Casswell, Miss R. M.	..	"Bradgate," Brentry, Nr. Bristol	2	2	0
Castle, Mrs. A. Cottam	..	Cote House, Clifton Down ..	1	1	0
Cater Motor Co. Ltd.	..	Crofton House, Cheltenham Rd.	3	3	0
Cater, Stoffell & Fortt Ltd.	..	97, Queen's Road, Clifton ..	1	1	0
Catford, H. G. B.	..	45, Nicholas Street	1	1	0
Cathedral Garage Ltd.	..	College Green	1	1	0
Cattybrook Brick Co. Ltd.	..	"Cattybrook House," 37, Queen			
		Square	3	3	0
Cave, Mrs. R. G.	..	Antres, Grays Park, West			
		Slough, Berks.	1	1	0
Cavill, R. W.	..	The Post Office Stores, 369, Fish-			
		ponds Road	1	1	0
Chaffe, Mrs. F. M.	..	132, Cranbrook Rd., Redland	1	1	0
Chamberlain, Pole & Co. Ltd.	..	Wapping Wharf, Cumberland Rd.	2	2	0
Chamberlain, T. A.	..	Belmont House, Flax Bourton	2	2	0
Chapman, Mrs. E. C. B.	..	Mound Lea, Abbots Leigh ..	1	1	0
Chappell, Allen & Co. Ltd.	..	36, Avon Vale Road	2	2	0
Chappell & Matthews	..	151, Whiteladies Road	1	1	0
Chappell, H.	..	Chagford, 48, Pendennis Road,			
		Staple Hill	1	1	0
Chappell, H. E.	..	Lynnwood, Brockley	1	1	0
Chard Bros.	..	33, Redcatch Road, Knowle	6	0	0
Chard & Co.	..	Reformatory Road, Kingswood	2	2	0
Chattock, H. E., J.P.	..	23, Apsley Road, Clifton ..	1	1	0
Chetwood-Aiken, J. C.	..	Berwick Lodge, Henbury ..	1	1	0
Chew Stoke Harvest Home Com-					
mittee	..	per G. H. Martin, "The Beeches,"			
		Chew Stoke	1	1	0
Chewton Mendip Co-op. Society					
Ltd.	..	Chewton Mendip, near Bath	1	1	0
Chidgey, Mrs. F. A.	..	10, Gloucester Row, Clifton (paid			
		in 1936)			
Chillcott, A. & Co.	..	47, Park Street.. ..	1	0	0
Chilton, Charles G.	..	31, Richmond St., Barton Hill	2	2	0
Chivers, W. J.	..	4, Clifton Road, 8	1	1	0

No. of Subscribers 466 £1,211 9 1

			£	s.	d.
Chorley, A. E.	Hope House, Felton	1	1	0	
Christie, Anton	211, Stapleton Road	2	2	0	
Chubb, J. J.	High Street, Street, Som. ..	1	1	0	
Church, Maurice.. ..	Hinton Blewett Manor, Temple Cloud	2	2	0	
Churchill & Son Ltd. ..	66, Park Street.. ..	1	1	0	
Churchill Bros.	27, Bell Hill Road, St. George	1	1	0	
Churchill, C. H.	Waterfall Farm, Hambrook ..	1	1	0	
Clair, G.	117, Charlton Rd., Kingswood	1	1	0	
Clark & Harrison	98, Victoria Street	2	2	0	
Clark, B.	Post Office Stores, Bishops- worth	1	1	0	
Clark, Mrs.	34, Clarence Rd., St. Philip's	1	5	0	
Clark, Son & Morland Ltd., Employees' Benevolent Assn.	per L. Squire, Glastonbury ..	3	3	0	
Clark, Mrs. A.	228, Wells Road, Knowle ..	1	1	0	
Clark, C. & J. Ltd., Employees' Benevolent Fund	per G. Smith, Street	15	15	0	
Clark, George	12, St. Paul Street, St. Paul's	1	1	0	
Clark, Miss E. M.	40, Royal York Crescent, Clifton	1	1	0	
Clark, G. H.	18, West Mall, Clifton ..	1	1	0	
Clark, Mrs. J. B.	Overleigh House, Street, Som.	1	1	0	
Clark, Roger, Mr. & Mrs. ..	"Whitenights," Street ..	3	3	0	
Clark, W. & Son	Shirhampton	1	1	0	
Clark's Wood Co. Ltd. ...	Dean Lane, Bedminster ..	1	1	0	
Clarke, C. Cyril	Gatcombe Court, Near Flax Bourton	1	1	0	
Clarke, C. F.	Bedminster Road Garages, Bed- minster Down	1	1	0	
Clarke, C. F. Loriston ..	Deerhurst Priory, Clifton ..	2	2	0	
Clarke, Miss E. L.	17, Elmdale Road, Tyndall's Park	2	15	1	
Clarke, F. J. & Sons	210, West Street, Bedminster	2	2	0	
Clarke, Frederick & Son ..	18, Temple Back	1	1	0	
Clarke, H. P.	259, North St., Bedminster ..	2	2	0	
Clarke, Roger W.	Watts' Barn, Codrington, near Chipping Sodbury	5	5	0	
Clarke, The Misses	"Tower Hirst," Stoke Bishop	13	15	4	
Clarke, Mrs. C. S.	Tracy Park, Wick, Glos. ..	6	17	8	
Clarke, W. Sefton, M.A. ..	23, Broad Street	1	1	0	
Clements, Mrs. W. King ..	The Homestead, Downs Park West	1	1	0	
Clements, C.	The Triangle, Dundry.. ..	1	1	0	
Clifford, S.	The Croft, Downs Park West ..	2	2	0	
Clifton Caterers Co. Ltd. ..	27, Victoria Street, Clifton ..	1	1	0	
Clist & Rattle	Cambridge Batch, Flax Bourton	1	1	0	
Clothier, Alderman F. F., J.P.	28, Hengrove Road, Knowle..	2	2	0	
Clutton, Moore & Lavington ..	16, Bridge Street	1	1	0	
Coast Lines Ltd.	The Grove, Queen Square ..	4	4	0	
Cockram, F.	141, Filton Avenue, Horfield ..	1	1	0	
Cockram, W. T.	27, Thingwall Park, Fishponds	3	3	0	
Cole, E. J. & Sons	Baker, Blagdon	1	1	0	
Cole, J. H. & A.	Feeder Road, St. Philip's ..	2	2	0	
Cole, Mrs. W. L.	"Wingaba," Cheyne Rd., Stoke Bishop.. ..	2	14	2	

No. of Subscribers 511 £1,318 12 4

		£	s.	d.
Cole, E. S. F.	The Shrubbery Garage, Downend	1	1	0
Cole & Pottow Ltd.	54, Bedminster Parade ..	1	1	0
Coleman, R. O.	23, Elgin Park, Redland ..	2	2	0
Coleridge & McDowall	College Place, College Green ..	1	1	0
Coles, Miss H. H.	Elmcroft, Winterbourne Down	1	7	6
Coles, Joseph & Son Ltd.	West Town	6	6	0
Coles, T. & Sons	High Street, Portishead ..	1	1	0
Collard, A. D.	57, North Street, Bedminster	1	1	0
College Motor Co.	Rupert Street	1	1	0
Collett, W. H.	Downside, West Town ..	1	1	0
Collings, Miss E. E.	52, Downs Park East ..	3	3	0
Collins, James, Sons & Brain Ltd.	Warmley	2	2	0
Collins, C.	Holywell Lodge, Wotton-under-Edge	1	7	1
Collins, E. T. & Son	28, Baldwin Street	1	1	0
Collins, F.	The Stores, 24, Broad Street, Staple Hill	1	1	0
Collins, L. Herrick	Albion Chambers	1	1	0
Collins, W.	Collingwood, East Compton ..	2	2	0
Colston, J. E.	The Limes, Whitchurch, Som.	1	1	0
Colthurst & Harding Ltd.	Bath Road	3	3	0
Colthurst, Symons & Co., Ltd.	Bridgwater	1	1	0
Colyer, J. & Co. Ltd.	57, Baldwin Street	1	1	0
Commeline, Mrs. E.	The Orchard House, Alveston	1	1	0
Commercial Union Assurance Co. Ltd.	24, Clare Street	4	4	0
Compton Dando Church Estate	per Spackman & Son, Bladud House, Bladud Bldgs., Bath	2	2	0
Condron, M. & Co. Ltd.	Avonmouth Dock	2	2	0
Conway, Mrs. E. P. Mapstone	Woodford House, Chew Stoke	1	1	0
Cook, H. H.	90, Providence Place, Bedminster	1	1	0
Cook, Thomas & Son, Ltd.	23, Baldwin Street	2	2	0
Cooke, David G.	28, Broad Street	2	2	0
Cooke, Sidney J. W.	17, Nicholas Street	1	1	0
Cooksley, Edgar L.	The Bungalow, Yatton ..	1	1	0
Coombes, R.	Clarence Hotel, Dean Lane, Bedminster	1	1	0
Coombs, Miss Jessie	135, Westbury Road	2	2	0
Coombs, W. G.	"Greymonde," Grange Park, Westbury-on-Trym	1	1	0
Cooper, Harry & Sons	Georges Lane, Redcliffe Hill (Paid in 1936)			
Cooper, J. & Sons	130, High Street, Street ..	1	0	0
Cooper, W. & Son	Highgrove Street, Totterdown	1	1	0
Co-operative Wholesale Soc. Ltd.	Balloon Street, Manchester ..	21	0	0
Cordy, J. H.	5, Glenburn Road, Kingswood	2	2	0
Cornish, C. & Co. Ltd.	6, Pipe Lane, Temple ..	1	1	0
Cornish, R. & Co.	Jubilee Place, Guinea Street	1	1	0
Cornish, R.	37, Springfield Grove, Cotham	2	2	0
Cornwell, Stanley W.	7, Upper Belgrave Road, Clifton	1	1	0
Cossham Hospital & Local Medical Organizations, Staple Hill and District Auxiliary Committee	per E. Kendall, 53, High Street, Staple Hill	2	2	0
No. of Subscribers		554	£1,408	8 11

			£	s.	d.
Cottle, Mrs. W.	Waterloo Cottage, Bristol Rd., Portishead	1	1	0	
Cotterell Bros. Ltd.	Marsh Street	2	2	0	
Cotton & Sons	100, Barton Hill Road	2	2	0	
Cottrell, Dennis	88, Ashley Down Road	3	3	0	
Cotterall, W. J. H.	43, Fishponds Road	2	2	0	
Court, J. H.	168, Gloucester Road	1	1	0	
Cousins, Rev. A. E.	The Vicarage, Kingswood	1	0	0	
Cowles, R. F. R. C.	179, Two Mile Hill, Kingswood	1	1	0	
Cowlin, Sir Francis N.	Rodborough House, Sneyd Park	1	1	0	
Cowlin, Wm. & Son Ltd.	Stratton Street	10	10	0	
Cox, E. H.	201, Canford Lane, Westbury- on-Trym	1	1	0	
Cox, Frederick	120, Beaufort Road, St. George	1	1	0	
Cox, J.	88, Victoria Street	1	1	0	
Cox, J. N. & Son	Old Church Road, Clevedon	1	1	0	
Cox, J. R.	Wroughton Vale Dairy, 279, North Street, Ashton Gate	1	1	0	
Cox, John & Co.'s Successors	7, Stillhouse Lane, Bedminster	5	5	0	
Cox, Miss M.	4, West Mall, Clifton	1	1	0	
Cox, Thomas & Sons Ltd.	Whiteladies Gate	1	1	0	
Cox, Trustees of the late Wm.	7, Marmaduke Street Totterdown	1	1	0	
Cox, W. S. & Son	113, Redcliffe Street	2	2	0	
Cox's, Geo., Charity, Trustees of	per J. H. Miller, 17, Glaston Road, Street, Som.	2	2	0	
Cox & Co. (Highbridge) Ltd.	Highbridge	1	1	0	
Cox & Cox	Burnham-on-Sea	1	1	0	
Cozens, Miss K.	Hillside, Stoke Bishop	5	0	0	
Crane, G. R.	3, St. James' Parade, Bristol	2	2	0	
Crawford, W. & Co.	123, Bell Hill Road, St. George	2	2	0	
Crew, Mrs. A. L.	98, Pembroke Road, Clifton	1	1	0	
Cridland & Rose	26, King Square	2	2	0	
Cridland, Mrs. H. J.	119, Pembroke Road, Clifton	2	2	0	
Crispin, J. & Sons	26, Nelson Street	1	1	0	
Crocker, C. S.	23, Abbotsford Road	2	14	2	
Crofton, Mrs.	"Chalice Leaze," Glastonbury	1	1	0	
Crook, C. H.	1, Eastwood Rd., St. Anne's Park	1	1	0	
Crossingham, Thos. G.	41, Bushy Park, Totterdown	2	2	0	
Crouch, Mrs.	5, Harley Place, Clifton, 8	1	1	0	
Cryer, E. S.	4, Brunswick Street, Barton Hill	2	2	0	
Cullen, C. H.	The Garage, Langford	2	2	0	
Culling, Major-Gen. J. C., C.B. (the late)	Lydford House, West Lydford, near Taunton	1	0	0	
Culverwell, C. T., M.P.	44, Princes Gardens, S.W.7	10	0	0	
Culverwell, L. J.	Combe Grove, Monkton Combe, near Bath	13	15	4	
Cumberland Welding (Bristol, 1934) Co.	Cumberland Basin, Hotwells	1	1	0	
Cunard White Star Ltd.	65, Baldwin Street	1	1	0	
Cunningham & Gibaud	All Saints House, Corn Street	1	1	0	
Curle, Mrs. A. M.	44, Bayham Road, Knowle	1	1	0	
Curry & Paxton Ltd.	61, Park Street	1	1	0	
Curtis, John & Co. Ltd.	Redcliffe Crown Oil Mills, St. Philip's	1	1	0	
Curtis, W. J.	Grocer, Congresbury, Som.	1	1	0	

No. of Subscribers 601 £1,513 6 5

Cwmtillery and Roseheyworth
Collieries Medical Committeeper J. W. Thomas, 35, Green-
meadow Terrace, Cwmtillery,
Abertillery, Mon.

3 3 0

D

Dando, H. J., A.M.I.M.E. ..	Chipping Sodbury	1 1 0
Dainton, A. & Sons	5, Repton Road, Brislington..	1 1 0
Dallin Bros. & Son	Narrow Quay	2 2 0
Danger, L. C.	The Knoll, Leigh Woods ..	1 1 0
Daniel, Henry T.	The Manor, Stockland, Bridg- water	2 2 0
Daniel, Mrs. Hy.	22, Greenway Road, Redland	1 1 0
Daniell, Mrs. E.	11, Clare Road, Eastville ..	1 1 0
Darby, J. R.	28, Marmaduke St., Totterdown	2 2 0
Dare, A. M.	1, Soundwell Road, Staple Hill	1 0 0
Darlington, L. C. & Sons Ltd.	10 and 12, Lower Castle Street	1 1 0
Daubeney, Miss M.	12, Christchurch Rd., Clifton	1 1 0
Daunton, A.	Belvedere Manor, Nempnett, Chew Stoke	1 1 0
Davey, Clarence H. W. ..	"Wendouree," Grange Court Road, Westbury-on-Trym ..	25 0 0
Davey, E. P. M.	"Cross Elms," Coombe Lane, Westbury-on-Trym	3 3 0
Davey, Major G. W.	Kinnersley Castle, Hereford ..	2 2 0
Davey, Major R. E.	The Mount, Newton St. Loe..	2 2 0
Davey, Mrs. Richard	The Mount, Newton St. Loe..	1 1 0
Davey, T. Ruding, J.P. ..	Wraxall Court, near Bristol ..	131 2 11
Davey, W. R. & Sons	106, Victoria Street	1 1 0
Davie, Geo. D.	97, Whiteladies Road, Clifton	2 2 0
Davies, A. J.	88, West Street, St. Philip's	1 1 0
Davies, A. V.	26, Calcott Road, Knowle, 4 ..	1 1 0
Davies, E.	8, Rudthorpe Road, Horfield ..	1 1 0
Davies & Co. Ltd.	17, Queen Charlotte Street ..	1 1 0
Davies, Lady Howell	Down House, Stoke Bishop ..	2 2 0
Davies, J. P.	16, Henleaze Gardens	1 1 0
Davies, K. W.	6, College Fields, Clifton ..	2 2 0
Davies, Mrs. E.	Elm House, Staplehay, Trull, Taunton	1 1 0
Davies, Rev. H., M.A. ..	91, Pembroke Road, Clifton ..	1 1 0
Davies, W. Twiston	Brockley End, Cleeve	5 5 0
Davies, R. & Son	381, Gloucester Road	2 2 0
Davies, T. H.	7, Stillhouse Lane, Bedminster	1 1 0
Davies, W. A.	24, Pritchard St., St. Paul's ..	1 1 0
Davis, Miss G. A.	Westleaze, Long Ashton ..	1 1 0
Davis, Miss S. E.	The Limes, Bitton	1 0 0
Davis, G. A.	40, Bedminster Parade	1 1 0
Davis, W. W.	Stubb's Hill, St. George ..	1 1 0
Daw, G. Douglas	The Hermitage, High Street, Shirehampton	2 2 0
Dawes, G. S.	5, Worrall Road, Clifton ..	1 1 0
Day, B. C.	Belgrave House, Cotham Park..	1 1 0
Day, Mr. and Mrs. C. M. ..	10, Rookery Road, Knowle ..	1 1 0
Day's Garages	Marsh Street	1 1 0
Dell, Mrs. Hester	Brook Street, Cannington, Bridg- water	1 1 0

No. of Subscribers 645 £1,732 7 4

		£	s.	d.
Denning, Walter J.	Woodside, 34, Redland Road	1	1	0
Densham, H. & Sons, Ltd. ..	Redcross Street Tannery ..	3	3	0
Dental Manufacturing Co. Ltd.	21, Wine Street	2	2	0
Denty, Heber Ltd.	Cumberland Road	2	2	0
Denty, Miss	Tyndale House, Elton Road, Tyndall's Park	1	1	0
Derrick, C.	8, Broad Quay	1	6	3
Derrick & Hosegood Ltd. ..	Braggs Lane, St. Jude's ..	2	2	0
Desprez, C. J.	91, Hampton Road, Redland	2	15	1
Dester, Miss N.	52, Woodstock Road, Redland	1	1	0
Dick, R. and J., Ltd.	130, Victoria Street	1	1	0
Dicker, C. A.	117, Coronation Road, Southville	2	2	0
Dickie, Parsons & Co.	133, Lawrence Hill	1	1	0
Dimond, H. R.	"Bellevue," Long Ashton ..	2	2	0
Dimond, L. H. & Co.	Pile Street, Temple Gate ..	1	1	0
Dimond, Mrs. L.	"Bellevue," Long Ashton ..	1	1	0
Distillers Co. Ltd.	Bristol Yeast Factory, St. Philip's	3	3	0
Dixon & Dixon	15, Bridge Street	1	1	0
Dobois, Louie M.	48, Redcliffe Hill	2	2	0
Donaldson Bros., Ltd.	C/o Cunard White Star Ltd., Baldwin Street	2	2	0
Doubting, Mrs.	Hillgrove, West Town	1	1	0
Dove Bros. (Bristol) Ltd. ..	38, Castle Green	1	1	0
Dowling, E. A. G., L.D.S., M.R.C.S.	10, Albert Quadrant, Weston- super-Mare	2	15	1
Down Brothers, Ltd.	21, St. Thomas Street, S.E.1	1	1	0
Down, Geo. W.	Failand Lodge Farm, Failand	1	1	0
Downing, C. H. & Co. (1933) Ltd.	Audley Rd., Chesterton, Staffs.	2	2	0
Dredge, Miss	Melrose, Glastonbury	1	1	0
Dredge, H.	Middle Street, East Harptree (Paid in 1936)			
Drewett, R. B.	Park Mount, Castle Cary, Som.	1	1	0
Driscoll, W.	39, Chesterfield Road, Downend	2	2	0
Druids, United Ancient Order of (Bristol & West of England District)	8, Perry Road	5	5	0
Druids, United Ancient Order of (Loyal "Pride of St. George" Lodge, No. 563)	28, Manor Park, Redland ..	2	2	0
Ducie, The Countess	Tortworth Court, Falfield, Glos.	5	0	0
Duck, Son & Pinker Ltd. ..	76, Queen's Road, Clifton ..	1	1	0
Duerden, J. R., M.B., Ch.B. ..	149, Bell Hill Road, St. George	2	2	0
Dulverton, The Rt. Hon. Lord	Batsford Park, Moreton-in- Marsh, Glos.	25	0	0
Dunkley, F. W.	253, Wells Road, Knowle ..	1	1	0
Dunlop, Mackie & Co. Ltd. ..	1, Baldwin Street	2	2	0
Dunlop Rubber Co. Ltd., Hospital and Benevolent Fund	Fort Dunlop, Erdington, Bir- mingham	2	2	0
Dunn, F. H. & Son Ltd.	Thomas Lane, Redcliffe	2	2	0
Duncombe, M. W. Ltd.	5, St. Augustine's Parade ..	2	2	0
Durie, Miss A.	Pembroke Hall, Clifton ..	1	1	0
Durnford & Son Ltd., James	Wapping Wharf	1	1	0
No. of Subscribers		687	£1,831	2 9

		£	s.	d.
Dursley United Charities	.. per G. E. Bloodworth, Parsonage Street, Dursley, Glos. ..	2	2	0
Durston, F. 120, High Street, Street ..	2	2	0
Dury, I. E. "Summerlea," Compton Martin	1	1	0
Duttson & Knight Ltd.	.. Little Bishop Street, St. Paul's	2	2	0
Dyke, Miss E. F. Lambridge Lodge, Lambridge, Bath	1	1	0
Dyke, T. 233, Church Road, Redfield ..	2	2	0

E

East Bristol Central School Scholars,	per A. H. Russell, B.A., Gordon Road, Whitehall Road ..	3	3	0
East, F. 138, Bishop Road, Bishopston	2	2	0
East Harptree Charities (Plumley's), Trustees of per H. Curtis, East Harptree	2	2	0
East Harptree Co-operative Society Ltd. East Harptree	1	1	0
Eberle, Mr. and Mrs. Ellison F.	Goldney House, Clifton ..	10	10	0
Edbrook, F. & R. 12, Meadow Street, St. Paul's	1	1	0
Edbrooke, Mr. and Mrs. G. S.	144, Whitehall Road	2	0	0
Eddolls, F. 27, Freemantle Rd., Eastville	1	1	0
Eddy, P. H. 54, Lincoln Street	2	2	0
Edmonds, The Misses "Severnleigh," Stoke Bishop	2	2	0
Edwards, J. & Son Bridge Garage, Bristol Hill, Brislington	1	0	0
Edwards, J. & Sons Soundwell Road, Staple Hill ..	1	1	0
Edwards, Lewis 3, Mary-le-port Churchyard ..	1	1	0
Edwards, Ringer & Bigg 60, Redcliffe Street	10	10	0
Edwards, W. H. Greville Butcombe Court, Wrington, nr. Bristol	2	2	0
Ehlers, Robert 28, Hurle Crescent, Clifton ..	1	1	0
Elders & Fyffes, Ltd. Accounts Dept., 31, Bow Street, London, W.C.2	10	10	0
Elliott, H., M.P.S. Arch House, Pharmacy, Victoria Square, Clifton	2	2	0
Elliott, W. R. 38, York Road, Easton	2	2	0
Ellis, Miss Edith M. 12, Southfield Road, Westbury-on-Trym	1	1	0
Ellis, F. C. "Avonmere," Pill	1	1	0
Ellis, W. J. 51, Wick Road, Brislington ..	1	1	0
Elmes & Son, W. 56, Windmill Hill	3	3	0
Elmes, William Baker, Bishop Sutton	1	1	0
Elsworth, H. The Stores, Langford	2	2	0
Elton, Miss 6, Alexandra Road, Clifton ..	1	1	0
Elworthy & Son Ltd., F. L. Newmarket Avenue, Broad St.	1	1	0
Empire Boot Manufacturing Co. Ltd. Hanham	1	1	0
Engelenburg, Mrs. "Longhope," Burnham-on-Sea	2	2	0
England, Ed., Ltd. West Bute Dock, Cardiff ..	1	1	0
Eskell, E. N. 70, Alma Road, Clifton	1	1	0
Evans Bros. 16, Merchant Street	2	2	0
Evans, Mrs. Ernest 35, Canynge Square, Clifton ..	1	1	0
Evans, Mrs. H. Brittan 4, Rodney Cottages, Clifton ..	3	3	0
Evans, Gadd & Co. Ltd. 23, Redcliffe Street	2	2	0

No. of Subscribers 728 £1,925 9 9

		£	s.	d.
Evans, Sons, Lescher & Webb Ltd.	50, Bartholomew Close, E.C.1	2	2	0
Evans Estates Ltd.	per W. Reid, 51, Mountstuart Square, Cardiff	3	3	0
Evans, A. T.	7, Stillhouse Lane, Bedminster	1	1	0
Evans, F.	3, Queen Square	2	2	0
Evans, Mrs. Frew Sparke	The Wood House, Leigh Woods	3	3	0
Evans, Miss A. R. K.	18, Avonleaze, Sea Mills	2	2	0
Evans, Dr. J. & Sons	66, Ashley Road	1	1	0
Evans, Mrs. Parker N...	Rhodyate Hill, Congresbury	2	0	0
Evans, P. & S., & Co. Ltd.	Avonside Tannery	5	5	0
Evans, W. L.	The Market Gardens, Cleeve	1	1	0
Evening World, The	Northcliffe House, Colston Ave.	5	5	0
Ever Ready Co. (Gt. Britain) Ltd.	16, Temple Street	1	1	0
Exley, J. E. Ltd.	Swinford Mills, near Bitton	1	1	0
Eyles, W. H. & Co.	Crow Lane, Queen Charlotte Street	2	2	0

F

Fair, Mrs. C. L...	"The Knoll," Clevedon	2	2	0
Fair, S. J.	201, Cheltenham Road	2	0	0
Faithful Bros.	Easton Road	1	1	0
Falk, George A.	7, Sion Hill, Clifton	2	15	1
Farmer, A. G. & Sons Ltd.	Winterstoke Road, Bedminster	1	1	0
Farmer, F.	The Albany Bakery, East Street, Bedminster	2	2	0
Farrant, Capt. G.	Crossways, Felton, Som.	1	1	0
Farrow & Co. Ltd.	240, Stapleton Road	1	1	0
Farvis, W. J. & Sons	82, Victoria Street	1	1	0
Fawdry, R. C.	Bruton House, 15, Clifton Park	1	1	0
Fayle, Mrs. D. B. W.	The Lodge, Uley	1	1	0
Fear, A. L.	404, Gloucester Rd., Horfield	3	3	0
Fearnley, C.	90, Bath Road	1	1	0
Fedden, H. & Co.	Lloyds Bank Chambers, 55, Corn Street	1	1	0
Ferris & Co. Ltd.	4 & 5, Union Street	10	10	0
Fiddes, Walter Samuel L.	139, Pennywell Road	1	1	0
Field, Albert	208, Redland Road	1	1	0
Fillingham, W. J.	118, Church Road, Redfield	10	10	0
Finch, A. E.	115, Pembroke Road, Clifton	1	1	0
Finch & Godwin	125, Redcliffe Street	1	1	0
Fine Art and General Insurance Co. Ltd.	9, Broad Street	2	2	0
Finzel, Berry & Co.	Upper York Street, St. Paul's	2	2	0
Finzel, Harry, M.D.	The Beeches, Salisbury Road, St. Anne's Park	1	1	0
Firestone Tyre and Rubber Co. Ltd.	72, Feeder Road	1	1	0
Firth, J. Lacy, M.S., F.R.C.S.	8, Victoria Square, Clifton	2	2	0
Firth, Mrs. J. Lacy	8, Victoria Square, Clifton	2	2	0
Fish, Joseph, & Sons Ltd.	90, Victoria Street	1	1	0
Fisher, Frank C. F.	7, Westdene, Westbury-on-Trym	1	1	0
Fishlock, C. J.	446, Wells Road, Knowle	1	0	0
Fishponds Women's Bible Class	per Mrs. Reed, 2, Walliscote Avenue, Henleaze	2	2	0

No. of Subscribers 772 £2,020 7 10

			£	s.	d.
Fleming, H. G.	" Ruedihous," Downs Cote Park, Westbury-on-Trym	1	1	0	
Flower, T.	Innis Court Farm, Novers Hill	1	1	0	
Floyd, Henry & Sons	92, Bedminster Pde., Bedminster	2	2	0	
Foale, R.	233, Charlton Road, Kingswood	1	1	0	
Foord, Bros.	3 and 10, The Market	1	1	0	
Foote, H. W. L.	641, Bath Road, Brislington	1	1	0	
Ford & Canning, Ltd.	King Street	1	1	0	
Ford, Alfred & Son	102, Devon Road, Whitehall..	1	1	0	
Ford, Miss B. S.	35, Downleaze, Stoke Bishop	1	1	0	
Ford, A. W., & Co. Ltd.	Denmark Street	1	1	0	
Ford, Chas. E. & Co., Ltd.	Marsh Street Chambers	1	1	0	
Ford, G. E.	637, Fishponds Road	1	0	0	
Ford, P. L. & Son	19, North Street, Stokes Croft..	1	1	0	
Ford, Roger	4, Queen Ann Buildings, Bald- win Street	1	1	0	
Forest of Dean Employers' Mutual Indemnity Society Ltd.	St. Annals, Cinderford	1	1	0	
Foresters, Ancient Order of (Bristol United District)	3, King Square	6	6	0	
Foresters, Ancient Order of (Trowbridge District)	per H. J. Brown, 9, Whitewell Road, Frome, Som.	2	2	0	
Fort, Miss F. H.	Downside Vicarage, Bath	5	5	0	
Forte's (Bristol)	51, Queen's Road, Clifton	1	1	0	
Foster Bros. Clothing Co. Ltd.	Bedminster Bridge	1	1	0	
Fowler, G. & R.	38, Triangle West, Clifton	1	1	0	
Fox, Mr. & Mrs. Alfred H.	213, Wells Road, Knowle	2	2	0	
Fox, E. C.	344, Stapleton Road	1	1	0	
Fox, Mrs. Bonville B.	Brislington House Estate, Bris- lington..	3	3	0	
Fox, James T.	The Grange, Keynsham	2	2	0	
Franklin & Co. Ltd.	Moon Street, St. James	2	2	0	
Franklin, E. E. & Sons	Cliff Hotel, Cheddar	2	2	0	
Franklyn, Davey & Co.	Raleigh Road, Bedminster	10	10	0	
Fraser, H. A. H.	Mill Place, Stanton Drew	1	1	0	
Freeman, F. & Co. (Bristol) Ltd.	91A, Lower Ashley Road	1	11	6	
Freemasons, Lodge of Virtue and Industry, No. 4701	per W. H. Goodenough, Sun Buildings, 1, Clare Street	2	2	0	
Free & Son Ltd., T.	The Quarries, Frenchay	1	1	0	
French, Austin	Hollybrook House, Hudds Vale Road, St. George	3	3	0	
French, J.	16A, Soundwell Rd., Staple Hill	1	0	0	
French, R. & Son	17, Dean Street, Portland Square	1	1	0	
Fripp, Miss M. Steuart	111, Pembroke Road, Clifton	2	2	0	
Fripp, W. D.	111, Pembroke Road, Clifton	2	2	0	
Fripp, Miss E. P.	111, Pembroke Road, Clifton	1	1	0	
Frome Women's Co-operative Guild	per Mrs. Oxenham, 32, Victoria Road, Frome	2	2	0	
Frost & Reed Ltd.	8, Clare Street	1	1	0	
Fry, Albert M.	8 Sion Hill, Clifton	5	0	0	
Fry, Cecil R.	Grove House, Frenchay	1	1	0	
Fry, C. A. Harrington, J.P.	Ashton Lodge, Long Ashton	5	10	2	
Fry, Claude B.	Hannington Hall, Highworth, Wilts.	5	5	0	
No. of Subscribers		816	£2,113	4	6

			£	s.	d.
Fry, Conrad P.	11, Upper Belgrave Road,		2	14	2
	Clifton		1	1	0
Fry & Sons Ltd.	Hill Street, Kingsbury ..		1	1	0
Fry, G. Falconar	North Hill, Downside, West				
	Town		1	1	0
Fry, Mrs. F. M.	Cedar Hill, Frenchay ..		2	2	0
Fry, Sir Geoffrey, Bart., C.B.,	Oare House, Marlborough		2	15	1
C.V.O.					
Fry, J. S. & Sons Ltd. ..	Somerdale		10	10	0
Fry, Miss Agnes	Orchard Hill, Brent Knoll,				
	Highbridge		2	0	0
Fry, Mrs. Claude	Hannington Hall, Highworth,				
	Wilts.		5	5	0
Fry, Miss Josephine L. ..	Belle Vue, Grove Rd., Redland		1	1	0
Fry, Roderick J.	The Priory, Abbots Leigh ..		2	2	0
Fuidge Bros. Ltd.	45, Queen's Road, Clifton ..		1	1	0
Fuller, Miss H. L.	Church House, Rogate, Peters-				
	field, Hants.		2	2	0
Fuller, Miss M.	11, Richmond Hill, Clifton ..		2	15	1
Furness, G. H.	Berrow Manor, Berrow ..		1	1	0
Fursman, C. H. & Son Ltd. ..	Lawford's Gate		1	1	0
Fussell, A. H., M.P.S.	119, Bell Hill Road, St. George		1	1	0
Fussell, A. & Sons Ltd. ..	Kingswood Hill, near Bristol		2	2	0
Fussell & Sons, Ltd. Sidney ..	Rode, near Trowbridge, Wilts..		5	0	0
Fussell, G. E. & A. E. ..	Crofts End, St. George ..		1	1	0

G

Gadd Bros.	Rose Lyme, Bishopsworth ..		1	1	0
Gange, E. S.	77, West Street		2	2	0
Garnett, T. W.	55, Corn Street.. ..		2	2	0
Garaway, J. & Co. Ltd. ..	Chantry Road Nursery, Clifton		1	1	0
Gardener Bros.	7, The Mall, Clifton		1	0	0
Gardiner, Sons & Co. Ltd. ..	5 & 6, Nelson Street		2	2	0
Gardiner, Miss A.	30A, Apsley Road, Clifton ..		1	1	0
Gardiner, Mrs.	4, Glen View Rd., Water Lane,				
	Brislington		1	1	0
Gardner, Mrs.	4, Norland Road, Clifton ..		1	1	0
Gardner, W. E. (the late) ..	Granby House, St. John's Road,				
	Bedminster		1	1	0
Gardner, Titley & Widgery Ltd.	14, Queen Square		2	2	0
Garland, A. J.	The White Horse Hotel, West				
	Street, Bedminster		1	0	0
Garnett, Miss Helen	Rownham House, Clifton ..		3	0	0
Garnett, Wm.	Backwell Hill House, West Town		5	0	0
Gaskell & Chambers Ltd. ..	13, Bath Street		1	1	0
Gaumont-British Picture Cor-					
poration Ltd.	New Gallery House, Regent St.,				
	W.1.		1	1	0
Gawn, Dr. E. K.	270, Wells Road		2	2	0
Gawne, Mrs. H. D.	11B, Clifton Park		4	4	0
Gay, C. B.	Cameley House, Temple Cloud		1	1	0
Gay, H. G. & F. W.	"Kerrisdale," Broadfield Road,				
	Knowle		1	0	0

No. of Subscribers 855 £2,196 2 10

			£	s.	d.
Gay, E. Colston..	Widcombe Farm, Widcombe,		
			West Harptree	1	0 0
"G.C.B."	3	3 0
Gedye & Sons Ltd.	28, Nelson Street	1	1 0
Gee, C. H. Rodney	Dakyn's House, Clifton College,		
			Clifton.. ..	2	2 0
General Electric Co. Ltd.	26, Victoria Street	2	2 0
George	92, Victoria Street	2	2 0
George, Christopher	Buckland House, Buckland St.		
			Mary, Chard	2	2 0
George, Mrs. J. D.	Cambridge House, Station Road,		
			Yate	1	1 0
George, Mr. & Mrs. Philip A.	Hillside, Barrow Gurney ..	1	1 0
Gerrard, J. G.	48, Clarendon Road, Redland	2	2 0
Ghey, Miss K.	5, Eaton Crescent, Clifton ..	1	1 0
Gibbons, Mrs. J. R.	64, Trelawney Road, Cotham	1	1 0
Gibbons, Mrs. P. F.	4, The Park, Keynsham ..	2	2 0
Gibbons, S. G.	King David Hotel, St. Michael's		
			Hill	1	1 0
Gibbons, Mrs. U. M.	Eaton Villa, Clifton Down ..	1	0 0
Gibbs, F. A.	The Boar's Head, St. Luke's		
			Road, Bedminster	2	2 0
Gibbs, Lt.-Col. W. O.	Barrow Court, Barrow Gurney	5	5 0
Gibbs, W. G.	48A, Talbot Road, Knowle ..	1	1 0
Gibson, Mrs.	The Oaks, Chew Stoke ..	2	2 0
Giffin, Mrs. A.	Lea Hurst, Uphill Road, Weston-		
			s-Mare	2	2 0
Giles, A. J.	3, Castle Road, Kingswood ..	2	2 0
Giles, Schacht & Co.	52, Royal York Crescent ..	2	2 0
Gillam, F. J.	11, Queen's Rd., Ashley Down	2	2 0
Gillard, A. Trantum	525, Gloucester Rd., Horfield ..	2	2 0
Gillson, Rev. Canon M. P.	68, Pembroke Road, Clifton ..	2	2 0
Gilpin, J.	Feeder Road, St. Philip's ..	4	4 0
Gilson, J.	46, Cabot Street, Bedminster ..	1	0 0
Gingell, Geo.	204, Lawrence Hill	1	1 0
Gittens, W. A.	240, North Street, Ashton Gate	2	2 0
Gladstone, W. H. D.	"Ivythorpe," Stoke Bishop ..	2	2 0
Glass, D. & Co.	2, Clare Street	2	2 0
Glasson, H.	51, Alma Road, Clifton ..	1	1 0
Glevum	1	1 0
Globe Refining Co. Ltd.	Eugene Street, Pennywell Road	3	3 0
Glover & Main Ltd.	218, Grosvenor Gardens, London,		
			S.W.1	2	2 0
Goddard & Kilmister	Wolverton House, Clifton Park	2	2 0
Godfreys'	219, Gloucester Road	1	1 0
Godfrey, A. E.	"Mayfield," Clapton Road,		
			Portishead	1	1 0
Godsell, Walter E.	18, Braikenridge Road, St.		
			Anne's Park	2	2 0
Godwin, Rev. Canon P. H., M.A.	St. Aldhelm's Vicarage, Aubrey		
			Road, Bedminster	1	1 0
Godwin, Warren & Co. Ltd.	140, Redcliff Street	5	5 0
Golden Valley Ochre and Oxide					
Co. Ltd.	Wick	2	2 0
Golden Valley Paper Mills, Ltd.	Bitton	2	2 0

No. of Subscribers 898 £2,279 19 10

		£	s.	d.
Good, S.	Little Haven, Downend	1	1	0
Goodall, Rev. Canon R. W.	19, Elmdale Road, Tyndall's Park	1	1	0
Goodenough & Sons	49, Queen's Road	1	1	0
Gornall, J. S.	23, Windsor Road, St. Andrew's Park	2	2	0
Gornall, W. A., M.D.	Orchard House, Nailsea	1	1	0
Goss, J.	38, Old Market Street	1	1	0
Gotsell, F. & Son	13, Upper Maudlin Street	1	1	0
Gough Bros.	198A, Cheltenham Road	1	1	0
Gough, Mrs. E. M.	Gweedore, 19, Clarence Park N., Weston-super-Mare	1	1	0
Gould, E. J.	32, Hill Avenue, Victoria Park	1	1	0
Gould, Thomas & Co.	Albert Road, Keynsham	2	2	0
Gould's Bakeries Ltd.	Lincoln Street, Barton Hill	1	1	0
Grace, Darbyshire & Todd	41, Corn Street	2	2	0
Grace, Mr. & Mrs. Stephenson	10, Gt. Brockeridge, Westbury- on-Trym	1	1	0
Grand Hotel Co. (Bristol) Ltd.	Broad Street	2	2	0
"Grateful Patient"	2	2	0
Gray, J. M. G.	The Chalet, Walton-by-Clevedon	1	1	0
Gray, Rev. A. St. John	The Chalet, Walton-by-Clevedon	1	0	0
Gray, Wallace & Son	46, Park Street	1	1	0
Great Western Ignition Co. Ltd.	18, Mitchell Lane, Victoria St.	1	1	0
Great Western Railway Co.	Paddington Station, London, W.	75	0	0
Green, H. E.	The Alcove Lido, Fishponds	2	2	0
Green, A. W.	Stoke Abbey Farm, Stoke Bishop	1	1	0
Green, Josiah	The Council House	1	1	0
Greenough, N. R.	Stonehenge House, Tickenham, Nailsea	1	1	0
Greenslade, E. A. & W. Ltd.	66, St. Thomas Street	2	2	0
Greenstreet, Miss M. C.	Winterbourne Down, nr. Bristol	2	2	0
Greer & Saunders, Ltd.	85, Park Street	1	1	0
Gregory, J.	127, Redland Road	1	1	0
Gregory, Mrs.	6, Westbury Park	1	1	0
Gregory, Miss S. R.	19, Oldbury Court Road, Fish- ponds	1	0	0
Greig, David, Ltd.	145, Waterloo Road, S.E.1	1	1	0
Griffee, F. E.	Builder, Glenfrome Road, Fish- ponds	2	2	0
Griffin, Culverwell & Co.	139, Redcliff Street	2	2	0
Griffiths, H.	The Elms, Staple Hill	2	1	0
Griffiths, Dr. O. M.	6, Litfield Place, Clifton	1	1	0
Griffiths, Mrs. S. G.	6, Litfield Place, Clifton	1	1	0
Griffiths, S. J. H., In memory of the late	per E. S. Griffiths, 36, Cathay	2	2	0
Griffiths, W. & Son	36, Cathay	5	5	0
Grigg, W. H. & Perkins	36, Baldwin Street	2	2	0
Grigg, J.	100, Cromwell Rd., St. Andrew's	1	1	0
Grimes, F. G.	32, Ashley Road	1	1	0
Grimstead, W. E.	129, Stapleton Road	2	2	0
Grist, J. & Son	2, Clare Street, Eastville	1	1	0
Grist, W. E.	287, Stapleton Road	1	0	0
Grove Bros.	Factory Lane, Kingswood	1	1	0

No. of Subscribers 944 £2,420 18 10

		£	s.	d.
Grubb, John	The Down, Winscombe ..	1	1	0
Guardian Assurance Co. Ltd. ..	Dominions House, St. Augustine's Parade... ..	2	2	0
Gueterbock, P. G. J.	George's Plot, Abbot's Leigh ..	2	2	0
Guinness, Arthur, Son & Co. Ltd.	13, King Street	2	2	0
Gunn, H. Sommerville	Henbury House, Henbury ..	2	15	1
Gunn, H. W.	"Elmfield," Westbury-on-Trym ..	2	2	0
Gunn, R. H.	Ridgeway, Westbury-on-Trym ..	1	1	0
Gunn, W. Inghram	Abbot's Leigh, near Bristol ..	2	2	0
Gwynn, Onslow & Soars ..	3, All Saints' Court	1	1	0

H

Habgood Bros.	Castle Green	1	1	0
Haden, G. N. & Sons Ltd. ..	Orchard Street	2	2	0
Haggett, W.	24, Mill Lane, Bedminster ..	4	3	0
Haines, C. A.	67, Sandringham Rd., Brislington	2	2	0
Hains, The Misses	Gardenhurst, Burnham ..	3	3	0
Hale's Home Bakery	133A, Old Street, Clevedon ..	1	1	0
Hale, W. M.	St. Elmo, Downend	2	2	0
Halford Cycle Co. Ltd. ..	12 & 13, Castle Street ..	1	1	0
Hall Bros.	Greenbank Road, Hanham ..	1	1	0
Hall, John & Sons (Bristol and London) Ltd.	50, Broadmead	5	5	0
Hall, Miss E. S. (the late) ..	3B, All Saints' Road, Clifton ..	2	12	6
Hall, Mrs.	The Black Swan, Stapleton ..	1	1	0
Hall, T. S. Ltd.	Southville Works, Lydstep Terrace, Southville	2	2	0
Hall & Fitzgerald Ltd. ..	20, Hotwell Road (paid in 1936)			
Hallett, S. J.	Hallett's Stores, St. Edyth's Road, Sea Mills	1	1	0
Hallett & Sons	228, Cheltenham Road	1	1	0
Halliday, F. W.	The Myrtles, High St., Portishead ..	1	1	0
Halliwell, S. E.	Springfield House, Cotham Road ..	1	1	0
Ham, Jackson & Brown	Albion Chambers, Small Street ..	2	2	0
Hamblin Ltd., Theodore ..	15, Wigmore St., London, W.1. .	1	1	0
Hambly, Mrs. H.	2, Northumberland Rd., Redland ..	1	1	0
Hamilton, Mr. and Mrs. H. E.	1, Elgin Park, Redland	1	1	0
Hammonds, F. C.	62, Brigstocke Road, St. Paul's ..	1	1	0
Hamlyn, Mrs. M. M.	Luckwell Hotel, Bedminster ..	2	2	0
Hancock & Co.	72, Park Street... ..	1	1	0
Hancock, Mrs. S. A.	343, Fishponds Road	1	1	0
Hancock, Wm.	99, Woodland Road, Clifton ..	1	1	0
Hannam, S. J. Ltd.	95, St. Thomas Street	1	1	0
Harbour, J. L. & Co. Ltd. ..	109, St. Thomas Street	1	1	0
Harding, C. & Son	74, Bell Hill Road, St. George..	1	1	0
Harding, Mr. and Mrs. Ernest G.	"The Poplars," Old Sodbury, Glos.	1	1	0
Harding, Mr. and Mrs. H. F. .	The Holmes, Holmes Hill Rd., St. George	1	0	0
Harding, P. C.	"Pinewood," Somerton, Som. ..	1	1	0
Harding, Sidney L.	12, Clyde Road, Redland	1	1	0
Hardwick, Mrs. A. C.	48, Royal York Crescent, Clifton	1	1	0
Harley, E. Mortimer	4, Harley Place, Clifton	1	1	0

No. of Subscribers 989 £2,491 6 5

			£	s.	d.
Harlow, J. G. Ltd.	..	280, Ashley Down Road	1	1	0
Harman & Son	..	21, Houlton Street, St. Paul's	1	1	0
Harper, K. J.	..	Ozleworth Park, Wotton-under-Edge	2	2	0
Harper, Miss Annie	..	50, Zetland Road	1	1	0
Harries, Miss	..	Woodview, Southfield Road, Westbury-on-Trym	4	4	0
Harris, Copland and Marwood, Drs.	..	Troy House, South Road, Kingswood	1	1	0
Harris, E. W. & Son	..	Ashton Mortar Mills, Winterstoke Road, Ashton Gate	2	2	0
Harris, E. J.	..	70, West Street, Bedminster	1	1	0
Harris, H. Elwin, F.R.C.S.	..	13, Lansdown Place, Victoria Square	2	2	0
Harris & Kingdom Ltd.	..	12, Victoria Street	1	1	0
Harris & Co.	..	Farr's Lane, Narrow Quay	1	11	6
Harris, Newman & Co. Ltd.	..	145, Redcliff Street	2	2	0
Harris, Miss Fanny	..	7, Mortimer Road, Clifton	2	2	0
Harris, W. J. (Bristol) Ltd.	..	12, Clarence Road, St. Philip's	1	1	0
Harris, H.	..	452, Stapleton Road	1	1	0
Harris, C. Vernon	..	148, Cranbrook Road, Redland	1	1	0
Harris, Arthur E.	..	34, West Park, Clifton	3	3	0
Harrison, Dr. C. C.	..	44, High Street, Keynsham	1	1	0
Harris & Tozer	..	138 and 142, Wells Road, Knowle	1	1	0
Harvey, H. W.	..	The Three Horseshoes, 206, West Street, Bedminster	1	1	0
Harvey, J. & Sons Ltd.	..	Denmark Street	3	3	0
Harvey, Miss F. M.	..	11, Caledonia Place, Clifton	1	1	0
Harvey, R. Donald	..	The Woodlands, Congresbury (Paid in 1936)			
Hasell, W. T. P.	..	23, Downs Park East, Bristol	1	1	0
Haskins Ltd.	..	Warmley Potteries, Warmley	1	1	0
Hatherell, A.	..	73, Redcliffe Street	1	1	0
Hawker Ltd., H. W.	..	Albert Road, St. Philip's	5	5	0
Hawker, Mrs. P.	..	The Dairy, Whitechurch	1	1	0
Hawkings & Co. Ltd., J. R.	..	St. Paul's Leather Works	5	5	0
Hawkins, C. H. & Sons	..	145, North Street, Ashton Gate	2	2	0
Hawkins, F. G.	..	Cowslip Green, Wrington, Som.	2	2	0
Hawkins, George W.	..	The Moors, Kingswood	1	1	0
Hawkins, J. & Son Ltd.	..	Building Contractors, Clevedon	2	2	0
Hawkins, John & Sons Ltd.	..	Greenbank Mills, Preston, Lancs.	2	2	0
Hawkins, P. G. (the late)	..	Warwick House, Thornbury	1	1	0
Hawkins, W. E.	..	6, Crossway Villas, West Town, near Bristol	1	1	0
Hayes, C. A. & Sons, Ltd.	..	64, St. Thomas Street	2	2	0
Hayes & Son, Francis	..	115, Soundwell Rd., Soundwell	1	1	0
Haynes, Mrs. Louisa	..	103, Redcliffe Hill	2	2	0
Hayward, The Misses	..	17, Oldbury Court Road, Fishponds	1	0	0
Hayward, Mrs. H.	..	31, St. Mark's Road, Easton	1	1	0
Hayward & Wooster Ltd.	..	Walcot Street, Bath	1	1	0
Heal, Chas. & Sons	..	17, Argus Road, West Street, Bedminster	1	1	0
Heal, J. G.	..	12, St. Stephen's Street	1	1	0
Heape & Paske	..	168, Stapleton Road	1	1	0

No. of Subscribers 1,034 £2,565 5 11

			£	s.	d.
Heath Products Co.	..	Nailsea, Som.	1	1	0
Heaven, A. E.	..	The Bungalow, Redcliffe Bay,			
		Portishead	2	2	0
"H.E.J."	1	1	0
Heinz, H. J. Co. Ltd.	..	107, Redcliffe Street	2	2	0
Hellier, Miss E. M.	..	52, Downs Park East	6	11	1
Hellyar & Crinks	..	32, Victoria Street	2	2	0
Helps Bros.	..	73, Easton Road	2	2	0
Hembrough, W. J. & Sons Ltd.	..	Warmley	3	3	0
Hembry, B.	..	2, Broad Street, Staple Hill	1	1	0
Hemingway, Miss E.	..	Yew Tree Cottage, Amberley,			
		Glos.	2	2	0
Hemmings, I.	..	5, Lyppiatt Road, St. George	1	1	0
Hemmings, S.	..	177, Stapleton Road	1	1	0
Hemmings, W.	..	269, Church Road, Redfield	2	2	0
Heraud, Fredk. Wm.	..	77, Lincoln Street, Barton Hill	2	2	0
Herbert, S. A. H.	..	7, St. Stephen's Avenue	2	2	0
Hewett, W. F.	..	284, Gloucester Road, Bishopston	1	1	0
Hewitt, W.	..	Station Road, Yate	1	1	0
Hiam, Miss Mary L.	..	40, Royal York Crescent	1	1	0
Hicks, Albert E.	..	Beaufort Cottage, Long Ashton	1	1	0
Higgins & Sons (Bristol) Ltd.	..	60, Park Street	1	1	0
Higham, E. J. G., B.A.	..	41, Broad Street	1	1	0
Hill, A. F.	..	145, British Road, Bedminster	1	1	0
Hill, Miss E. C.	..	37, Stonebridge Park, Upper			
		Eastville	2	2	0
Hill, Miss Hinton	..	6, Belvedere Rd., Durdham Down	2	2	0
Hill, Mrs. R. J.	..	1, Wick Road, Brislington	1	1	0
Hill, The Misses C. & M.	..	Edenthorpe, 45, Henley Grove,			
		Henleaze	1	1	0
Hill, Leigh & Co. Ltd.	..	Timber Merchants, St. Andrew's			
		Road, Avonmouth	1	1	0
Hill, Mrs. Frank	..	Royston House, Fishponds Rd.	2	2	0
Hill, Chas. & Sons Ltd.	..	Albion Dockyard, Cumberland			
		Road	5	5	0
Hill, Frank E.	..	16, Cotham Park	2	2	0
Hill, Miss G. E.	..	1, Merchants Road, Clifton	2	2	0
Hill, R. J. & Son	..	Central Stores, 1, Wick Road,			
		Brislington	1	1	0
Hill, Sidney	..	Langford House, Langford	2	2	0
Hill, Mr. & Mrs. Charles L.	..	Harptree Court, East Harptree	1	1	0
Hinder, W.	..	155, North Street, Bedminster	2	2	0
Hippisley, Commander R. J. B.,	..				
R.N.V.R., O.B.E.	..	Ston Easton Park, near Bath	2	2	0
Hitchings, E. F.	..	164, Coronation Rd., Southville	1	1	0
Hoare, E. S., B.Sc., A.M.I.C.E.	..	39, Broad Street	1	1	0
Hobbs, E. E.	..	1, Raeburn Road, St. George	1	1	0
Hobbs, H. J.	..	40, College Road, Clifton	1	1	0
Hobbs, W. G.	..	3, Elmlea Avenue, Stoke Bishop	1	1	0
Hocking & Orchard, Ltd.	..	90, Victoria Street	1	1	0
Hodder, Mrs. F. M.	..	18-20, Mary-le-Port Street	1	1	0
Hodder & Stone	..	4, Charlotte Street, St. Paul's	1	1	0
Hodge, A. D.	..	Netham Road, St. George	2	2	0
Hodges Bros.	..	Brenty Nurseries, Brenty,			
		Near Westbury-on-Trym	2	2	0

No. of Subscribers 1,080 £2,644 6 0

		£	s.	d.
Hodges, E. (Bristol) Ltd.	104, East Street, Bedminster	2	2	0
Hodges, J. H. & Co.	104, St. Thomas Street	1	1	0
Hodgkinson, W. S. & Co. Ltd.	Wookey Hole Mill, Wells	2	2	0
Hogbin, F. R., L.D.S.	132, Queen's Road, Clifton	2	2	0
Holdfast Boots Ltd.	Kingswood Hill	4	4	0
Hole, C. J. & Sons	78, Park Street	1	1	0
Hole, Wm.	"Denstone," West Dene, Coombe Dingle	2	2	0
Holland, W. A. L., T.D., M.R.C.S., L.R.C.P.	10, Brunswick Square, St. Paul's	2	2	0
Hollister, F. C.	Court House, Filton Avenue	1	1	0
Holloway & Son Ltd.	Portwall Lane, Redcliffe	1	1	0
Holloway, F.	Long St., Wotton-under-Edge	1	1	0
Holman, Mrs. F.	Stratford House, Rockleaze	2	2	0
Holms Sand & Gravel Co. Ltd.	4, The Grove, Queen Square	5	5	0
Hollychrome Bricks Ltd.	per J. A. Pickup, Chester Park, Kingswood	1	1	0
Holt Bros. Ltd.	The Brewery, Burnham, Som.	4	4	0
Holy Nativity Church, Knowle	per Rev. G. W. L. Wynne, M.A., Knowle Vicarage	1	1	0
Home and Colonial Stores Ltd.	179-189, City Road, E.C.1	2	2	0
Home, Miss G.	1, Redland Hill, Redland	1	1	0
Home, Miss V. C.	1, Redland Hill, Redland	1	1	0
Hopton Bros.	56, Franklyn St., St. Paul's	1	1	0
Hooper & Co. Ltd., Geo.	Bridgwater	1	1	0
Hooper, Miss I. V.	28, Pembroke Road, Clifton	1	1	0
Hooper, J., Bros.	54, Redcliffe Hill	5	0	0
Horder, J. G.	55, Filton Grove, Horfield	1	1	0
Horler, F. & Co.	110, Lawrence Hill	1	1	0
Hornbys Dairies Ltd.	Whatley Road, Clifton	1	1	0
Horne, Mrs. A. M.	5, Frenchay Rd., Weston-s.-Mare	1	1	0
Hort's Restaurant Ltd.	Broad Street	1	1	0
Hosegood, Henry & Son Ltd.	22, Queen Square	3	3	0
Hosegood, Hugh L. E.	"Pendennis," Rockleaze	2	2	0
Hoskins, G. V.	28, St. John's Lane, Totterdown	1	1	0
Houghton, Miss Hall	7, College Fields, Clifton	1	1	0
House & Cunningham	48-50, Milk Street, St. Paul's	1	1	0
Housman, Miss C. A.	Long Meadow, Street, Som.	2	15	1
Howard, Major Algar	Thornbury Castle, Thornbury	1	1	0
Howe, J.	165, Newfoundland Road	1	1	0
Howe, F. J. & Son	58, Bedminster Parade	1	1	0
Howe, W. H.	22, Soundwell Road, Soundwell	3	3	0
Howell, Miss E.	9, Alexandra Road, Clifton	2	2	0
Howes & Co.	Western Wharf, Hotwell Road	1	1	0
Howse, George	144, Cranbrook Road, Redland	1	1	0
Hoyland, C. E.	Northside, Leigh Woods	1	1	0
Hoyland, Mrs. W.	Wilcot, Leigh Woods	1	0	0
H.S.P. Motor Co.	Redcatch Road, Upper Knowle	1	1	0
Hudd, W. E., F.B.O.A.	122, Church Road, Redfield	1	0	0
Hudson, Miss E. H.	21, Broad St., Chipping Sodbury, Glos.	2	0	0
Hudson Smith, Briggs & Co.	Exchange Chambers	2	2	0
Hughes, Miss E.	22, Park Street	1	1	0
Humphries, A.	Baker, Nailsea, Som.	1	1	0
Humphries & Bobbett Ltd.	Queen Street	2	2	0

No. of Subscribers 1,130 £2,729 11 1

		£	s.	d.
Hunt, Mr. and Mrs. G.	18, Chaplin Road, Easton	1	1	0
Hunt, A. Marshall & Co.	3, Rosemary Street	1	1	0
Hunt & Winterbotham Ltd., Employees Benevolent Fund	per C. W. Hill, Cam Mills, Dursley	4	4	0
Hunter, W. S., M.P.S.	123, High Street, Hanham	1	1	0
Huntley, V. T.	168, Easton Road	1	1	0
Huntley, W. & Co. Ltd.	Lawrence Hill Station	1	1	0
Hurditch, A. G.	4, West Street, Bedminster	1	0	0
Hurford's	19, Broad Quay	1	1	0
Hurford, R. J.	302A, Wells Road	2	2	0
Hurle, Mrs. Cooke	Kilve Court, Bridgwater	6	11	2
Hurwood, W. C.	32, Old Market Street	2	2	0
Hutchings, G. F. & Co. Ltd.	1, Portland Square	1	1	0
Hutchings, H. S., Ltd.	58, Park Street	1	1	0
Hutton, Alfred	682, Fishponds Road	2	2	0
Hyatt & Neate	251, Canford Lane, Westbury-on- Trym	1	1	0

I

Iles, Arthur E., O.B.E., F.R.C.S.	17, Victoria Square, Clifton	2	2	0
Iles, Mrs. E.	232, Fishponds Road	1	0	0
Imperial Chemical Industries Ltd.	Netham Works, St. George	2	2	0
Incorporation of National Insti- tutions for Persons Requiring Care and Control	14, Howick Place, S.W.1	2	2	0
Inskip, Ald. Sir J. H., K.B.E.	13, Small Street	2	2	0
Inskip, The Hon. Lady	The Chantry, Abbots Leigh	2	2	0
Insoll & Co.	23, Southwark Street, S.E.1	1	1	0
Iron & Marble Co. Ltd.	33, Victoria Street	1	1	0
Iron Trades Employers Ins. Ass. Ltd.	82, Victoria St., London, S.W.1	20	0	0
Irvine, K. C.	12, College Road, Clifton	6	15	5
Irvine, Miss Kyra	12, College Road, Clifton	5	0	0
Ivens, C. F. & Co.	Coopers' Hall, King Street	2	2	0

J

Jackson, S. Pim	Orchardlea, Saltford	2	2	0
Jacob, W. & R. & Co. (Liverpool) Ltd.	286, Scotland Rd., Liverpool	2	2	0
James, Capt. Gilbert S.	Hill End, Henbury	10	10	0
James, Mr. and Mrs. John	1, Batten's Lane, St. George	1	1	0
James & Hodder	10, Queen Square	1	1	0
James, H. F. C.	157, West Street, Bedminster	1	1	0
James, Walter B.	Angeston Grange, Uley, Glos.	3	3	0
Jefferies, Mrs. R.	Ronsdale, Kingswood	2	2	0
Jefferies & Sons Ltd., J.	Graving Dock Works, Avon- mouth	25	0	0
Jenkins, Frank C. & Co. Ltd.	Rupert Street	1	1	0
Jenkins, Mrs. L.	Redcliffe House, Frayne Road, Ashton Gate	2	2	0
Jenkins, Mrs. M. A.	5, Queen's Road, Clifton	2	2	0
Jenkins, Mrs. K. G.	1, Chantry Road, Clifton	1	1	0
Jenkins, J. W.	144, East Street, Bedminster	3	3	0
Jenkins, W. H. & E. C.	6 & 7, Henry St., Lawrence Hill	2	2	0
Jenkins, R. A.	1, Frayne Road, Ashton Gate	1	0	0

No. of Subscribers 1,173 £2,865 3 8

			£	s.	d.
Jenner, Sir Walter, Bart.	..	Lytes Cary, Kingsdon, Som.	2	15	1
Jennings, C. A. (the late)	..	130, East Street, Bedminster	1	1	0
Jennings, Mr. and Mrs. R. W.	..	222, Cranbrook Road ..	2	2	0
Jennings, W. (Bristol) Ltd.	..	34, Redcliffe Hill ..	2	2	0
Jey, S. T.	..	15, Belgrave Rd., Tyndall's Park	1	1	0
Johnstone, D. & Co.	..	3, St. Stephen's Street ..	2	2	0
Johnstone, Mrs. R. J. C.	..	24, Brecknock Road, Knowle	1	1	0
Jolly & Son, Ltd.	..	42, College Green ..	3	3	0
Jones, F. Edwin	..	25 & 27, Chandos Road ..	1	1	0
Jones, F. W.	..	11, Melita Road, St. Andrew's Park ..	2	2	0
Jones, H. W. Pride	..	36, Broadmead ..	2	2	0
Jones, Miss A. B. Averay	..	Clifton Park Lodge, Clifton ..	2	2	0
Jones, Miss E.	..	"Bryn-awel," Farm Road, Pontlottyn, Bargoed ..	5	5	0
Jones, G. & Co. Ltd.	..	69-70, Castle Street ..	1	1	0
Jones, Averay N.	..	50, Pembroke Road, Clifton ..	3	3	0
Jones & Co. Ltd.	..	56, Wine Street ..	2	2	0
Jones, J. E.	..	Woodway House, Didmarton, Badminton, Glos. ..	1	1	0
Jones, Mrs. N. T.	..	85, Redland Road, Redland ..	1	1	0
Jones, Mrs. W. D.	..	84, High Street, Staple Hill ..	1	1	0
Jones, R.	..	Post Office Stores, Churchill, Som.	1	1	0
Jones, W.	..	Victory House, West Street, Bedminster ..	4	4	0
Jones, Walter	..	338, Two Mile Hill, Kingswood	3	3	0
Jones (William) and Bence	..	225, Two Mile Hill, St. George	1	1	0
Jordan, C. W.	..	Maple Leaf Garage, Queen's Road, Clifton ..	1	1	0
Jordan, E. A.	..	151, North Street, Bedminster	2	2	0
Jose, J. E. (the late)	..	Woodburn House, Cotham Park	4	4	0
Joy, E. S.	..	2, Bell Hill Road, St. George	1	1	0
Justin, S. H.	..	10, Redland Court Road ..	2	2	0

K

Kay, Mrs. M. B.	..	129, Pembroke Road ..	4	4	0
Kears	..	61, Old Market Street ..	1	1	0
Keast, H., M.P.S.	..	188, Coronation Rd., Southville	2	2	0
Keedwell, F. J.	..	Breach Hill Farm, Chew Stoke	1	1	0
Keedwell, Fred. (the late)	..	Rookery Farm, Breach Hill, Chew Stoke ..	1	1	0
Keeling, Oliver & Sons	..	Keynsham Lime Works, Keyn- sham ..	1	1	0
Keen, A. P.	..	100, Wells Road, Knowle ..	1	1	0
Keigwin, R. P., M.A.	..	Wills Hall, Stoke Bishop ..	1	1	0
Kelland, H. E. & Co.	..	254, Stapleton Road ..	1	1	0
Kellar, Walter D.	..	45, Woodstock Road, Redland	3	3	0
Kembery, Mrs.	..	Orchardlea, Hill St., Warmley	1	1	0
Kemp Bros.	..	2a, and 4, Union Street ..	2	2	0
Kendall, F. & Sons	..	High Street, Staple Hill ..	1	1	0
Kensington (Bristol) Garage Ltd.	..	Royal Park, Clifton ..	1	1	0
Kethro, Mrs. M.	..	32, Redland Grove ..	2	2	0
Kettlewell, Lt.-Col. H. W., K.S.R.I.	..	Harptree House, East Harptree	2	10	0
Kew, W. J.	..	The Grange, Bishopsworth ..	5	5	0

No. of Subscribers 1,218 £2,954 8 9

Keynsham and District Constitutional Club	per H. W. Bodman, 22, High St., Keynsham	2	12	6
King, C. J. & Sons Ltd.	8, The Grove	3	3	0
King, E. P. H.	Sandringham Hotel, 8, Sandy Park Road, Brislington ..	1	1	0
King, Mrs. F.	138, Chessel Street, Bedminster	1	1	0
King, Mrs. E.	Avonside, Clifton Down ..	2	2	0
King, E. P.	Hillside, Congresbury ..	2	2	0
King, Mrs. E. P.	Hillside, Congresbury ..	2	2	0
King, F. W.	Merrywood, Bedminster ..	2	2	0
King, H. C.	5, Chewton Close, Forest Road, Fishponds	2	2	0
King, Rev. Herbert Poole	Avonside, Clifton Down ..	2	2	0
King, H. J.	Purveyor, Wrington ..	3	0	0
King, H. T.	Tilly Manor, West Harptree ..	1	1	0
King, J. H.	Flax Bourton, near Bristol ..	5	0	0
King, The Misses	Newark Park, Wotton-under-Edge, Glos.	2	2	0
King, Miss M.	40, Lower Redland Road ..	1	1	0
King, Mrs. T.	Chadshurst, Coombe Dingle ..	5	5	0
King, William & Sons	Chew Magna	1	1	0
Kingcott, A. E.	Ham Farm, Kingston Seymour	1	1	0
Kingscott, F.	22, Oakwood Road, Henleaze	1	1	0
Kingston, A. J.	101, Downend Road ..	2	2	0
Kinnersley Bros.	38, Queen Square	2	2	0
Kinnersley, Mrs. Henry	Avon Bank, Durley Park, Keynsham	1	1	0
Kirklands	51, Park Street	1	1	0
Kirkpatrick, Mr. and Mrs.	Chedworth, Gardiner Rd., Portishead	1	1	0
Kitson, Ralph, Senr.	12, Albion Road, Easton ..	2	2	0
Kleen-e-ze Brush Co. Ltd.	Hanham	6	17	8
Knight, Miss L. S.	7, Alma Road, Clifton ..	1	1	0
Knowle Motor Co.	325A, Wells Road, Knowle ..	1	1	0
Knowles & Son (Bristol) Ltd.	201, Hotwell Road	1	1	0
Knowlson, Mr. & Mrs. J. McK.	16, Sion Hill, Clifton ..	2	2	0
Knox, John, (Bristol) Ltd.	Coronation Road	1	1	0
Kyle, H. G., M.A., M.D.	31, Westbury Road	2	15	1

L

Lalonde Bros. & Parham	64, Queen's Road, Clifton ..	1	1	0
Lampard & Lampard	163, Church Road, Redfield ..	1	1	0
Lane, Mr. and Mrs. A. R.	Whitwood Farm, Whitchurch	1	1	0
Langdon, Miss A.	103, Greville Road, Southville	2	0	0
Langmead, J. & C. S.	Tram Terminus, Brislington ..	1	1	0
Langridge (Kingswood) Ltd.	Water Road, Kingswood ..	1	1	0
Larway, Mullings & Co.	Coronation Road	1	1	0
Latham, J. C.	100, Redcliffe Street	1	1	0
Law Union and Rock Insurance Co. Ltd.	51, Corn Street	3	3	0
Lawford's Gate (West Gloucester) Licensed Victuallers' and Beer Retailers' Association	13, St. James Barton ..	1	1	0
Lawrence, G. B.	69, Lower Ashley Road ..	2	10	0

No. of Subscribers 1,261 £3,036 19 0

			£	s.	d.
Lawrence, F.	Somerset Dairies, 17, Downend Road, Fishponds	4	4 0
Lawrence, G. C.	Clifton Grove, Clifton Hill	1	1 0
Lawrence, Watts & Watts	Shannon Court, Corn Street	1	1 0
Laws & Spence	30, Corn Street	2	2 0
Laxton, Miss	Woodrow, Walton, Clevedon	2	2 0
Lazarus, Miss Dinah	14, Cotham Grove	2	2 0
Leach, Mrs.	9, Downleaze, Sneyd Park	5	0 0
Leat, Bernard F.	2, Hampstead Road, Brislington	1	1 0
Leat, W. & Sons	Stirling Road, Brislington	1	1 0
Lee, Wilfred	Heathfield, Nailsea	1	1 0
Leman, Miss F. A.	Rounceval House, Chipping Sodbury	1	1 0
Leman, T. C., M.D., J.P.	The Knoll, Chipping Sodbury	1	1 0
Lennards Ltd.	89, Queen's Road, Clifton	2	2 0
Lenthall Bros.	130, Redcliffe Hill	2	2 0
Lenthall, T.	Friday Street, Minehead, Som.	2	2 0
Leonard, Miss H. M.	3, Manilla Road, Clifton	1	0 0
Leonard, R. C., M.B.	The Orchard, Bower Ashton	1	1 0
Levy, Langfield & Co., Ltd.	8, Bridge Street	1	1 0
Levy, Maxwell	215, North St., Ashton Gate	2	2 0
Lewis & Co. (Undertakers) Ltd.	33, Stokes Croft	2	10 0
Lewis, E. D.	Flinto Farm, Frome	1	1 0
Lewis, E. P.	Leighside, Leigh Woods	2	2 0
Lewis, Horatio J.	20, Redcliffe Street	1	1 0
Lewis, J. & Son	Hauliers, Folly Lane, St. Philip's	1	0 0
Lewis, Mrs. A. M.	Sussex House, High Street, Portishead	1	1 0
Lewis, Mrs. S. A.	The Swan, Bath Road	1	0 0
Lewis & Jefferies Ltd.	High Merit Boot Works, Orchard Road, St. George	1	1 0
Lewis, W. B., M.P.S.	124, Redcliffe Hill	1	1 0
Lewis, W. H.	380, Wells Road, Knowle	1	1 0
Leyland Motors Ltd.	Bath Road, Brislington	1	1 0
Liddington, Mrs. M.	56, Radnor Road, Horfield	2	2 0
Lillingston, Miss E.	5, Richmond Hill, Clifton	2	2 0
Lindrea & Co. Ltd.	Christmas Street	4	4 0
Lindsay, Harry P.	Hampton Lodge, Westbury Park	2	2 0
Lingham, A.	Greystoke, Clevedon, Som.	2	2 0
Lister, A. C.	Crossways, Rodborough, Glos.	1	1 0
Lister, Mrs. C. A.	Windway, Dursley, Glos.	2	2 0
Lister, Mrs. C. P.	Stinchcombe Hill House, Dursley, Glos.	1	1 0
Lister, Frank H.	The Actrees, Berkeley, Glos.	1	1 0
Lister, George A.	Mudgedown Farm, Iron Acton, Glos.	2	0 0
Lister, R. A. & Co. Ltd.	Dursley, Glos.	1	1 0
Litman, A. J.	208, Lawrence Hill	1	1 0
Littlejohn, Mrs.	Castle Acre, Chew Magna	2	0 0
Liverpool Victoria Friendly Soc.	Victoria House, Southampton Row, W.C.1	5	5 0
Llandogo Parish Hospitals Fund	per Mrs. Percy Sharp, The Cloisters, Llandogo, Chepstow, Mon.	2	0 0
No. of Subscribers			1,306	£3,116	9 0

			£	s.	d.
Llewellyns & James Ltd.	..	Castle Green	2	2	0
Llewellyn, Rev. W. S.	..	The Rectory, Badminton ..	1	1	0
Lloyd & Son	..	128, Whiteladies Road ..	1	1	0
Lloyds Bank Ltd.	..	Corn Street	4	4	0
Lloyds Bank Ltd. (Capital and Counties Branch)	..	4, Clare Street	1	1	0
Lloyd & Burch	..	15, Clare Street	1	1	0
Locke, F. A. S.	..	2, St. Helena Rd., Westbury Pk.	1	1	0
Locke & Sons, M. G.	..	32, Hall Street, Bedminster ..	2	2	0
Locke, Mrs. Overt	..	Valeside, Somerton, Som.	1	1	0
Locock, H. T.	..	67, Pembroke Road, Clifton ..	1	1	0
Logan, Mrs. Herbert	..	16, Tyndall Avenue, Clifton ..	1	1	0
Logan, H. B., M.R.C.S., D.A.	..	Elmwood, Aberdeen Road, Cotham	2	2	0
Logie, Mrs.	..	St. Katherine's Vicarage, Felton, Som.	2	2	0
London, Midland & Scottish Rly. Hospital Fund	..	per R. E. Lyon, Crewe Station	63	0	0
Long Ashton Parochial Charity	..	Ashton Court Estate Office ..	3	3	0
Long, E. S.	..	128, Smyth Road, Ashton Gate	3	3	0
Long, Rev. R. P., M.A., LL.D.	..	The Vicarage, Downend ..	1	1	0
Lonsdale & Thompson Ltd.	..	122, Victoria Street	1	1	0
Lord, Miss M.	..	240, Henleaze Road	2	2	0
Love, Frank Albert	..	27, Robertson Road, Eastville	2	2	0
Loveday, T., M.A., LL.D.	..	Vice-Chancellor's Lodge, Stoke Bishop	2	2	0
Lovell, D. R.	..	Colliters, Brook Farm, Bishops- worth	1	1	0
Lovell, Jesse & Sons	..	37, Thomas Street	1	1	0
Lovell, Joseph	..	1, Bethel Road, St. George ..	1	0	0
Lovell & Christmas Ltd.	..	67, Victoria Street	2	2	0
Lovell, Miss C. F. de J.	..	Lodway House, Easton-in-Gor- dano	2	2	0
Lovell, Mrs. M.	..	491, Fishponds Road	3	3	0
Lovell, The Misses I. W. & F.	..	25, Apsley Road, Clifton ..	1	1	0
Lovering, Ed. T.	..	20, Lydstep Terrace, Southville	1	1	0
Loyal St. George Sick Benefit and Friendly Society	..	per A. J. Silcocks, 57, Chelsea Road, Easton	2	2	0
Lucas, Bernard C.	..	"Huntworth," Stoke Bishop ..	5	5	0
Lucas, Mrs. Henry	..	Albert Lodge, Victoria Square, Clifton	3	3	0
Lucas, G. W., Son & Wreford Brown	..	Scottish Widows Buildings ..	2	2	0
Luff, J. Purnell	..	The Towers, Evercreech, Som.	1	1	0
Lusty, F. A.	..	716, Stapleton Road	2	2	0
Lusty, Miss F. M.	..	37, Barratt Street, Easton ..	2	2	0
Luton, Mrs. G. M.	..	Post Office, Chew Stoke ..	1	0	0
Luton, E. & Son, Ltd.	..	226, North Street, Bedminster	2	2	0
Lyons, J. & Co. Ltd.	..	Cadby Hall, Kensington, W.14	1	1	0
Lysaght, Gerald S.	..	c/o Orb Iron Works, Newport ..	2	2	0
Lysaght, John Ltd.	..	Orb Iron Works, Newport ..	25	0	0
Lysaght, John Ltd.	..	Orb Iron Works, Newport ..	5	0	0
Lysaght, S. R.	..	c/o Orb Iron Works, Newport	2	2	0

No. of Subscribers 1,349 £3,283 18 0

M				£	s.	d.
Macdonald, Dr. P. T. S.	..	Regent Street, Kingswood	..	1	1	0
Machin, Mr. and Mrs. W. T.	..	6, Northwick Road, Monks Park Avenue	..	1	1	0
Maclachlan, Angus	..	20, Caledonia Place, Clifton	..	2	2	0
Maclachlan, J. & Co.	..	Hockey's Lane, Fishponds Road	..	2	2	0
Macpherson, Sir John	..	Hillside, Cleeve, Som.	..	1	1	0
Maggs Bros.	..	Poplar House, 143, Speedwell Road, St. George	..	1	1	0
Maggs, Mrs.	..	4, Brook's Terrace, Nailsea, Som.	..	1	1	0
Maggs, Mrs. M. A.	..	Somerdale, Staple Hill Road	..	1	1	0
Maggs, B. & Co.	..	Queen's Road, Clifton	..	2	2	0
Maggs, S. T.	..	"Collingwood," Kimberley Rd., Staple Hill	..	1	1	0
Maisey, F.	..	The Bungalow, Farnborough	..	1	1	0
Mallet, Mrs. Hugo	..	Outovercott, Parracombe, Devon	..	1	1	0
Malone, Chas.	..	12, Longfield Rd., St. Andrew's	..	1	1	0
Manfield & Sons Ltd.	..	Queen's Road, Clifton	..	1	1	0
Mann, Miss	..	Sunnyside, Trowbridge, Wilts.	..	1	1	0
Manning, W. H.	..	20, Westbury Lane, Sea Mills	..	2	2	0
Mansfield, T. & Son Ltd.	..	40, Baldwin Street	..	5	5	0
Mappin, S. W.	..	100, Pembroke Road, Clifton	..	5	5	0
Mapstone, R. G.	..	Northload Hall Farm, Glastonbury	..	1	1	0
Marble Mosaic Co. Ltd.	..	Wade Street, St. Jude's	..	2	2	0
March, A. S.	..	Miri Lodge, Axbridge, Som. (Paid in 1936)	..			
March, R. E.	..	Glebe Cottage, Long Ashton	..	2	2	0
Mardon, Col. A. C., D.S.O.	..	C/o Mrs. H. Williams, 3, Richmond Park Road	..	2	2	0
Mardon, Capt. and Mrs. Ernest G., R.N.V.R.	..	Sneyd Park House, Stoke Bishop	..	3	3	0
Mardon, Son & Hall	..	Temple Gate	..	50	0	0
Marienne, Madame	..	90, Park Street	..	1	1	0
Marmont, Basil P.	..	Windsoredge House, Forest Green, Nailsworth	..	1	0	0
Marriott, J. R.	..	23, Greville Road, Southville	..	2	2	0
Marryat, Mrs. C. R.	..	"Winash," Brislington	..	1	1	0
Marsh, T. C. & Son, Ltd.	..	90, Whiteladies Road, Clifton	..	1	1	0
Marshall, F. J.	..	Ham Farm, Wraxall	..	1	1	0
Marshall, Mrs. F. W.	..	Overside, Barrow Gurney	..	1	1	0
Marshall, Mrs. George	..	Bridgwater Farm, Dundry	..	1	1	0
Marshall, Philip I.	..	Langford Place, Langford	..	1	1	0
Martin, Geo. H.	..	296, Redcatch Road, Knowle	..	2	2	0
Martin, George J.	..	Park Nursery, Albert Road, St. Philip's	..	1	1	0
Martin, Mrs. C. H.	..	4, Codrington Place, Clifton	..	6	11	1
Martin, Mrs. G. Palliser	..	107, Pembroke Road, Clifton	..	2	2	0
Martin, S. T.	..	"Towerhurst," Leigh Woods	..	2	2	0
Martin-Atkins, Miss A. (the late)	..	89, Pembroke Road, Clifton	..	2	2	0
Mason's Charity, Trustees of	..	Yate	..	5	0	0
Massingham, C. J.	..	21, Princess Victoria St., Clifton	..	1	1	0
Massingham, W. E., M.I.S.Ch.	..	123, Stokes Croft	..	2	2	0

No. of Subscribers 1,392 £3,410 10 1

			£	s.	d.
Masters, A. C.	34, Locking Road, Weston-				
	super-Mare		2	2	0
Masters, Miss M. D. ..	Stoncroft, Highworth, Wilts.		1	1	0
Masters & Sons Ltd., M.	240, New Kent Road, S.E.1. ..		2	12	6
Masters, W. L.	The Corner Shop, 217-219,				
	Filton Avenue, Horfield ..		1	1	0
Matthews, B. H. Ltd. ..	8 and 9, Pritchard St., St. Paul's		1	1	0
Matthews, H. & Co. Ltd.	Lewin's Mead		1	1	0
Matthews, H. E.	Matthews Laboratories Ltd.,				
	Clifton		1	1	0
Matthews, J.	Shorsfield, Welton, Midsomer				
	Norton		1	1	0
Matthews, J.	Roseville, Charnel Road, Staple				
	Hill		2	2	0
Matthews, M. B. & Co.	96B, Whiteladies Road ..		1	1	0
Mattock, R. S.	Poplar Farm, Kingston Seymour,				
	Yatton		1	1	0
Maunder, Geo. S.	83, Coronation Road		2	2	0
Maw, Son & Sons Ltd.	7-12, Aldersgate Street, E.C.1		1	1	0
May & Hassell Ltd. ..	Baltic Wharf, Cumberland Road		3	3	0
May, J. T.	124, Stapleton Road		1	1	0
Maynard, J. S.	The Creamery, Hill Road, Cleve-				
	don		1	1	0
Mayne, Mrs.	4, Miles Road, Clifton ..		1	1	0
Mayo, Arthur John ..	173, Wellington Hill West,				
	Westbury Park		1	1	0
McArthur & Co. ...	37, Marsh Street		4	4	0
McArthur, Mrs. Allan ..	Auburn House, Clifton Down		2	15	1
McCloskey, Dr. W.	172, Stapleton Road		1	0	0
McHardy, Miss	Braeside Cottage, Blagdon ..		1	1	0
McWatters, Lt.-Col. G. A.	2, Miles Road, Clifton		2	2	0
Mead, Miss G. L.	219, Church Road, St. George		1	1	0
Meade-King, Cyril	45, Canynge Road, Clifton ..		1	1	0
Meade-King, Miss L. ..	4, Cambridge Park, Redland..		1	1	0
Medicine, The Dean of the Faculty					
of	The University, Bristol ..		2	2	0
Melhuish & Saunders Ltd.	Wells		1	1	0
Melville Confectionery Co.	Warden Road, Bedminster ..		2	2	0
Merchant Venturers, Society of	Merchants' Hall, Marsh Street		26	5	0
Mercier, Rev. J. A. B. ...	The Vicarage, Yate		1	1	0
Mersh, L. J.	Ridgeby, Almondsbury ..		1	1	0
Messenger, W. F.	70, Bedminster Parade ..		1	1	0
Metal Agencies Co. Ltd.	Queen Square		5	0	0
Mickleburgh, A. E.	1, Stokes Croft		1	1	0
Midland Bank Ltd., The	51, Corn Street		5	5	0
Milbourne, Rev. A. R., M.A.	Bell Hill, Stapleton		1	1	0
Miles, Edward & Co.	77, West Street, St. Philip's ..		2	2	0
Miles, E. N. & Co.	3 Cannon Street, Bedminster		5	0	0
Miles, F. G.	Wells Road, Whitechurch ..		1	1	0
Miles, Lt.-Col. Sir Chas. W., Bart.	The Manor House, Weston-in-				
	Gordano		2	2	0
Miles, Mary, Lady (the late) ..	The White House, Leigh Woods		1	1	0
Miles, Thos. & Co. Ltd.	Soundwell Road, Kingswood		1	1	0
Millar, Hugh	6, Narrow Wine Street ..		1	1	0
Millard, Mrs.	152, West Street, Bedminster ..		1	1	0

No. of Subscribers 1,437 £3,511 18 8

			£	s.	d.
Miller, A. E.	8, Napier Road, Redland	1	1 0
Miller, Arthur H.	Springfield Dairy, Water Lane, Brislington	1	1 0
Miller, H. J.	Kingshill House, Broadfield Rd., Knowle	2	2 0
Milligan, Mr. and Mrs. J. L.	Grangefell, Leigh Woods	2	2 0
Mills, W. G.	61, Milk Street, St. Paul's	1	1 0
Mills, W. J.	Church Road, Whitchurch	1	1 0
Mills, J. H. Ltd.	Trinity Street	1	1 0
Millward, F. & Co.	Court-de-Wyck Tannery, Yatton	2	2 0
Milton, Ald. J. J., J.P.	The Gables, Kingsway, St. George	2	2 0
Milward, Mrs.	"Pinecroft," St. Albans Avenue, Bournemouth	1	1 0
Mintern, Mrs. A.	69, Coronation Road	1	1 0
Misa, Miss M.	Minehead Bay Private Hotel, Minehead	4	4 0
Mitchell, Alec. B.	Poultton Priory, Cirencester, Glos.	5	0 0
Mitchell, Henry (Bristol) Ltd.	19 and 21, Gloucester Road	1	1 0
Mitchell, Miss K.	55, Kingshill Road, Knowle	1	1 0
Mitchell, Mrs. A. L.	2, Osborne Road, Clifton	1	1 0
Mitchell, Mrs. Minnie W.	Elm Farm, Wookey, nr. Wells	2	2 0
Mitchell & Sons	187 Gloucester Road	1	1 0
Mitchell, P. A.	Ennersdale, Whitchurch	1	1 0
Mitchell's Diadem Flour Co. Ltd.	Beaufort Street, Stapleton Rd.	2	2 0
Molasses Trading Co., Ltd., The	Shanghai House, Botolph Lane, London, E.C.3	10	0 0
Molton, A. R.	136, Thingwall Park, Fishponds	2	2 0
Monckton, Miss A. G.	11, Bayswater Avenue, Redland	1	0 0
Monckton, Miss B.	59, East Street, Bedminster	1	1 0
Monckton, R.	Le Moigné's, Wrington, Som.	1	1 0
Monk, R.	6, Clyde Park, Redland	2	2 0
Montague, G. A. B.	40, Stokes Croft	1	1 0
Moon, A. F. & Co. Ltd.	Kingswood	2	2 0
Moon, A. J.	43, Melbourne Road, Bristol	7	2 2 0
Moore, Clifford A., M.S., F.R.C.S.	56, St. Paul's Road, Clifton	2	15 1
Moore, H. R.	Grove House, Frenchay	1	1 0
Moore, Miss J.	47, Waverley Road, Redland	2	2 0
Moore, Mrs. E. T.	Homeleigh, Downend Road, Downend	1	1 0
Moore, T. G.	31, Upper Cranbrook Rd., Redland	1	1 0
Morgan, Ernest	The Knowle Hotel, Leighton Road, Knowle	1	1 0
Morgan, Miss	21, Knowle Road	1	1 0
Morgan, W. (Bristol), Ltd.	13, Gloucester Road	1	1 0
Morgan's Charities, Trustees of	per T. J. E. Porter, Summerville House, Pill	2	2 0
Morris, Frank (In memoriam)	per Mrs. Morris, 10, Christchurch Road, Clifton	1	1 0
Morris, G. S. & Son	2, Sandown Road, Brislington	1	1 0
Morris, W. S. Ltd.	Broadmead	2	2 0
Morrish & Son	27, Clarence Road, Redcliffe	2	2 0
Mortimer, W. A.	74, St. Luke's Road, Bedminster	1	1 0
Morton, H.	20, Withleigh Road, Knowle	2	2 0
Moss, F. H., M.P.S.	120, Whiteladies Road, Clifton	1	1 0

No. of Subscribers 1,482 £3,592 12 9

			£	s.	d.
Mother Prioress	Convent of the Good Shepherd, Arno's Vale	3	3	0	
Mottershead, W. L.	44, High Street	1	1	0	
Moulder, S. F. & Sons	Baker, West Harptree	1	1	0	
Mountstevens, D. J.	81, St. Mark's Rd., Eastville	1	1	0	
Mountstuart Dry Docks Ltd.	Avonmouth	2	2	0	
Moxham, C.	Street Farm, Alveston	1	1	0	
Moxham, H. T.	101, Thingwall Park, Fishponds	2	0	0	
Muirhead, J. A. O.	26, College Road, Clifton	1	1	0	
Muller's Orphanage	Ashley Down	2	2	0	
Mullings, F. D.	18, Tyne Street, Mina Road	2	2	0	
Mumford, W. J.	The Hollies, Chew Magna	1	1	0	
Mundy, A.	96A, High Street, Street	2	2	0	
Mundy & Co.	68, Queen's Road, Clifton	1	1	0	
Murray, Mrs. A. D.	"Whitfield," Falfield, Glos.	5	5	0	
Murray, Mrs. Ronald	The Firs, Downend	2	2	0	
Murray-Browne, Mrs. L. H. ..	Went House, Uley, Dursley, Glos.	2	2	0	
N					
Nash, Fisher & Co.	Shop Fitters, Novers Hill	1	1	0	
Nash, G. & Sons Ltd.	16, Portland Square	1	1	0	
Nash, Miss E. M.	4, Gerrard Road, Barnes, S.W.13	1	0	0	
Nash, Mrs. E.	West View, Chipping Sodbury	1	1	0	
Nash, Mrs. M.	736, Muller Rd., Eastville Park	1	1	0	
Nash, W.	50, Zetland Road	1	1	0	
Nation, E. J. & Co. Ltd.	Albert Road, St. Philip's	1	1	0	
National Association of Operative Plasterers (Bris. Branch)	3, Paramount Chambers, Mitchell Lane, Victoria Street	1	1	0	
National Benzole Co., Ltd.	4, St. Stephen's Avenue	2	2	0	
National Provincial Bank Ltd.	31A, Corn Street	10	10	0	
National Smelting Co. Ltd.	95 Gresham St., London, E.C.2	50	0	0	
National Union of Boot and Shoe Operatives (Kingswood and District Branch)	per A. G. Randle, J.P., 17, High Street, Kingswood	2	2	0	
Neale, E. I.	19, Salisbury Road, Redland	1	1	0	
Neate, H.	49, Belle Vue Crescent, Clifton	1	1	0	
Nelson, E. M.	34, Apsley Road, Clifton	4	2	7	
Newbery & Spindler, Ltd.	101, Queen's Road, Clifton	2	2	0	
Newcombe Bros.	69, Park Street	1	1	0	
Newick, Robert	35, Old Market Street	1	1	0	
Newick, Tom & Co.	23, Portland Square	1	1	0	
Newick, John	27, Holdenhurst Rd., Kingswood	2	1	0	
Newland, F.	7, St. John's Crescent, Bedminster	2	2	0	
Newlands, H. J., M.B., Ch.B.	566, Fishponds Road	1	1	0	
Newman, Mrs.	Porthowan, Nag's Head Hill, St. George	1	0	0	
Newman, F. J.	"Lywood," 7, Creswicke Avenue, Hanham	2	2	0	
Newman, S. A.	Sunnydale, Yanley Lane, Long Ashton	2	2	0	
Newnham, W. H. C., M.A., M.B.	Cambridge House, 16-17, Royal York Crescent, Clifton	2	2	0	
No. of Subscribers		1,524	£3,719	0	4

			£	s.	d.
Newsome, Dr. H.	..	Heywood, Pill ..	1	1	0
Newton, Hy. C.	..	Uppang, Naish Common, Wraxall	1	1	0
Newton, F. R.	..	C/o Bowser Bros., 1A, Pennywell			
		Road ..	2	2	0
Nichols, Ernest L.	..	Stanton, Grange Rd., Saltford,			
		Som. ..	2	2	0
Nichols, L. W.	..	69 and 71, Clouds' Hill Road, St.			
		George..	1	1	0
Nicoll, Mrs. Grant	..	48, St. John's Road, Clifton	1	1	0
Norris, E. Colston (P. J. Earl)	..	Bath Bridge ..	2	2	0
North, Bruce	..	"Kiora," High St., Portishead	1	1	0
North, Mrs. A. C.	..	23, Harcourt Road, Redland..	1	1	0
North British and Mercantile					
Insurance Co. Ltd.	..	Broad Street ..	3	3	0
North Somerset Electric Supply					
Co. Ltd.	..	Bower Ashton, Ashton Gate	3	3	0
Northwoods Ltd.	..	per Dr. Joseph Cates, North-			
		woods, Winterbourne ..	2	2	0
Norwich Union Fire Insurance					
Society Ltd.	..	48, Corn Street ..	2	2	0
Nott, Brodie & Co. Ltd.	..	60, Queen Square ..	2	2	0
Nott, Mrs. L.	..	Three Blackbirds, Stapleton Rd.	1	1	0
Nunn, Ernest A.	..	"Kynance," Whitehall Avenue,			
		Whitehall ..	2	2	0
Nunn, Miss Elsa, M.A...	..	Diocesan Training College, Fish-			
		ponds ..	2	2	0

O

Oaten, H. E.	..	41, Johnson Road, Whitehall	2	2	0
Oatley, Sir G. H., F.R.I.B.A.	..	12, Gt. George St., Park St.	2	2	0
Ocean Accident & Guarantee Cor-					
poration Ltd.	..	7, Baldwin Street ..	3	3	0
Oddfellows, Independent Order of		Oddfellows' Hall, Rupert Street	5	5	0
Oddfellows, Loyal Granville Lodge					
of	Chepstow ..	1	1	0
O'Dowd, Dr. E. P.	..	The Tors, Wick Rd., Brislington	1	1	0
Ogburn, W.	..	13, Gads Hill Rd., Upp. Eastville	2	2	0
Olds, G. W.	..	18, Lower Castle Street ..	1	1	0
Olive, Mrs. Mary	..	Lower Hazel, Rudgeway ..	1	10	0
Oliver, J. C.	..	Post Office Stores, Compton			
		Martin..	1	1	0
Olds, J. H.	..	102, High Street, Hanham ..	1	1	0
Orchard, J. A.	..	Bethel Road, St. George ..	2	2	0
Orchard, W.	..	121, Whitehall Road ..	1	1	0
Ord, Clement, M.A.	..	9A, All Saints' Road, Clifton	1	1	0
Organ Bros. Ltd.	..	Bream Mills, Wrington ..	1	1	0
Orr-Ewing, Dr. H. J.	..	1, Beaufort Buildings, Clifton	2	2	0
Osborn & Wallis, Ltd.	..	Hotwells Dock ..	2	2	0
Osborne, A. T.	..	380, Stapleton Road ..	1	1	0
Osborne, N. M.	..	112, North Street, Bedminster	1	1	0
Osborne, Herbert	..	191, Church Road, Redfield ..	2	2	0
Osmond, A. Victor	..	46, Bridge Street ..	1	1	0

No. of Subscribers 1,562 £3,786 12 4

P				£	s.	d.
Pacini, A.	93, Old Market Street..	1	0	0
Packe, T. H.	High Street, Street, Som.	1	1	0
Packer, H. J. & Co. Ltd.	Greenbank	2	2	0
Packer & Phelan	The Retreat Garage, Clifton ..	1	1	0
Padfield & Howes	Jacob Street, St. Philip's ..	1	1	0
Page, F. Percival	2, Bristol Chambers, Nicholas St.	2	2	0
Paine & Co. Ltd.	St. Neots, Hunts. ..	1	1	0
Paines & Byrne Ltd.	Belton Road, Greenford, Middle-			
			sex	1	1	0
Painter, E. A.	28, Broad Street	1	1	0
Palmer, A. W.	31, Montrose Park, Brislington	1	1	0
Palmer Bros. Ltd.	696, Fishponds Road	1	1	0
Palmer, W. & Co.	55, Redcliffe Street	1	1	0
Parker, A. H. T.	Clevedon	1	1	0
Parker, A. J.	182, St. Peter's Rise, Headley			
			Park	2	2	0
Parker, E. T. & Co.	St. Stephen's Street	1	1	0
Parnall & Sons Ltd.	Lodge Causeway, Fishponds ..	1	1	0
Parr, Mrs.	Bren Tor, Coombe Dingle ..	1	10	0
Parson, G.	73, Stokes Croft	1	1	0
Parsons, Miss A.	Hillsborough House, Keynsham	1	0	0
Parsons, Mrs. James	13, Westbury Park	1	1	0
Parsons, Mrs. T. P.	West Dene, 11, Druid Stoke Ave.	1	1	0
Parsons, The Jewellers Ltd.	16, Old Market Street	1	1	0
Parsons, The Misses	4, Westmorland Road.. ..	1	1	0
Parton, Mrs. R. M. L.	5, Clifton Hill, Clifton ..	1	1	0
Pascoe, Mrs. Rogers	5, Downleaze, Stoke Bishop ..	1	1	0
Pass, Capper & Son Ltd.	Mill Lane, Bedminster ..	10	10	0
Pass, A. Douglas	Wootton Fitzpaine, Charmouth	2	2	0
Passey & Porter..	Winscombe	1	1	0
Passey's Motors	Kellaway Avenue	1	1	0
Patch, Mrs. E. G. (in memory of						
J. Mitchell)	Queen's Arms, Chew Magna ..	1	1	0
Paterson, Mrs. G.	10A, Royal Park, Clifton ..	1	1	0
Patterson, R. S. & Sons	74, Redcliffe Hill	2	2	0
Paul, T. & Co.	87, Alma Road, Clifton ..	1	1	0
Paull, W...	117, Regent Street, Kingswood	1	1	0
Payne, F. W.	98-100, Clouds Hill Road,			
			St. George	1	1	0
Payne, Mrs. E. M.	Merrywood, West Harptree ..	1	0	0
Peacock, W. H.	27 Station Road, Shirehampton	1	1	0
Pearce, Exors. of the late G. W.	4, Temple Street	1	1	0
Pearce, Walter & Co.	30, Broadmead	1	1	0
"Pearl"	22-24, Redcliffe Hill	1	1	0
Peck, W. B. & Co. Ltd.	Newmarket Avenue	2	2	0
Peckett, T. & Sons Ltd.	Atlas Locomotive Works, St.			
			George.. ..	5	5	0
Pembury, Mrs. C. J.	26, Haverstock Road, Knowle	1	1	0
Penley, R. H.	Rockstowes Hill, Dursley ..	1	1	0
Penney, F. W.	57, Northcote Road, St. George	2	2	0
Penny, Miss M. A.	Woodcroft, Wraxall	1	1	0
Perham & Sons	All Saints' House, The Exchange	1	1	0
Perkins, John & Son Ltd.	Upper York St., Stokes Croft	1	1	0
Perks, J. H. H.	Auckland House, Clifton Down	2	2	0
Perrott, Mr. and Mrs. T. W...	29, Osborne Road, Southville	2	0	0

No. of Subscribers 1,612 £3,862 8 4

			£	s.	d.
Perry, Benjamin & Sons (Bristol) Ltd.	11, Temple Street	..	2	2	0
Perry, Miss B. M.	159, Redland Road	..	1	1	0
Perry, B. W.	Brae, High Park, Knowle	..	2	2	0
Perry & Fudge	Horsefair	..	1	1	0
Perry, H.	Mountain Ash, Bishop Sutton	..	1	1	0
Perry, Mrs. A. L.	Castle Farm, Farmborough, Bath	..	1	1	0
Perry, Miss M. P.	6, Chantry Road, Clifton	..	2	2	0
Perry, Philip H.	Hill Cottage, Worlebury, Weston-super-Mare	..	1	1	0
Peters, H.	The Plough & Windmill, West Street, Bedminster	..	1	1	0
Peters, J. H. & Sisters	Quoit Farm, Norton Malreward, near Bristol	..	1	1	0
Peters, Miss K. A.	18, Devonshire Rd., Westbury Park	..	1	1	0
Peters, Mr. and Mrs. G.	Kingscote House, St. George	..	2	2	0
Peters, Mrs. W. J.	83, Avonvale Road, Redfield	..	1	1	0
Phillimore, Miss F. S.	Tillsdown, Dursley, Glos.	..	1	1	0
Phillips, James & Sons Ltd.	47, Lower Union Street	..	1	1	0
Phillips, J. R. & Co. Ltd.	19, Nelson Street	..	2	2	0
Phillips, R. A.	Bedminster Corn Mills, Leicester Street	..	1	1	0
Phillips & Piper Ltd.	44, Baldwin Street	..	1	1	0
Philp, Miss C. M.	Camp House, Clifton Down	..	3	3	0
Philpott & Cowlin Ltd.	76, Victoria Street	..	1	1	0
Philpott, F. S.	81, Pembroke Road, Clifton	..	1	1	0
Phippen, A. J., Ltd.	79, Victoria Street	..	1	1	0
Phipps, H.	359B, Church Road, St. George	..	1	1	0
Pickering, Charles F., F.R.C.S.	13, Berkeley Square, Clifton	..	2	2	0
Pickup, Thomas	35, Sussex Place, Ashley Road	..	3	3	0
Pidgeon, H. & Sons Ltd.	Sneyd Park Garage, Sneyd Park	..	1	1	0
Pike, Miss A. L.	9, Canowie Road, Redland	..	2	10	0
Pike, R. C. & Sons	29, Regent Street, Clifton	..	2	2	0
Pike & Tucker	55, Lower Union Street	..	1	1	0
Pilkington Bros. Ltd.	42, Redcliff Street	..	2	2	0
Pillman & Phillips	7, Queen Square	..	1	1	0
Pine, Geo. & Son, Ltd.	Bedminster Bridge	..	2	2	0
Pinkstone Ltd.	Lower Park Row	..	1	1	0
Pinney, R. W. Pretor, J.P.	The Grange, Somerton, Som.	..	2	2	0
Pioneer Sick Benefit and Provident Society	Trowbridge	..	2	2	0
Pitcher, W. & Sons	Gloucester Road, Thornbury	..	1	1	0
Pitt, James O. & Son	4, Cotham Hill	..	1	1	0
Pitt, R. L.	18, Marine Parade, Clevedon	..	1	1	0
Pitts & Co., A. G.	Highbridge	..	1	1	0
Plageman, C.	98, Lower Ashley Road	..	1	0	0
Pleasance & Harper Ltd.	4, Wine Street	..	1	1	0
Pledger, F.	39, Doveton Street, Bedminster	..	1	1	0
Plucknett, B. H. & Co.	Braunton Road, Bedminster	..	1	1	0
Pobjoy, G.	18, Tyndall Avenue, Cotham	..	1	1	0
Pollard, John, M.B.	88, Coronation Road	..	1	1	0
Pollard & Sons, Hy. W.	Bridgwater	..	1	1	0
Pomeroy, Mrs. W. J.	6, Lawrence Hill	..	1	1	0

No. of Subscribers 1,659 £3,928 18 4

			£	s.	d.
Pomeroy & Son, Hy. ..	44, Baldwin Street	2	2	0
Poole, E. A. W. & Son ..	Hollywood Rd., Brislington	2	2	0
Pooley, Miss L. L. ..	Argyle House, 1, Stuart Street, Stapleton Road	1	1	0
Pope, Miss F. N. ..	St. Barnabas Vicarage, Ashley Road	1	1	0
Pope, S. C. ..	Holyoake, Red Lion Hill, Knowle	..	2	2	0
Popham, H. F. A. L. ..	Hunstrete House, Pensford	1	7	6
Porter, P. W. ..	23, Addison Rd., Victoria Park	..	2	2	0
Portishead Brick and Tile Works Ltd. ..	Bristol Road, Portishead	1	1	0
Portishead Gas Co. Ltd. ..	10, Orchard Street	1	1	0
Posado Wine Co. ..	22, High Street	2	2	0
Potter, H. J. ..	Hillsbro, Hanham	1	7	6
Pow, H. ..	Rockville, Mount Hill, Kings- wood	1	1	0
Powell, Cecil ..	The Hermitage, Weston-super- Mare	2	2	0
Powell, J. & S. Ltd. ..	19, Pritchard Street, St. Paul's	..	1	1	0
Powell, W. R. Ltd. ..	46, Upper Maudlin Street	1	1	0
Poynton, H. F. ..	24, Combe Park, Weston, Bath	..	2	2	0
Pragnell, Oliver & Co. Ltd. ..	26, Broadmead	1	1	0
Prater & Co. ..	South Liberty Lane, Bedminster	..	2	2	0
Pratt, Mrs. ..	31, The Crescent, Linthorpe, Middlesbrough	1	1	0
Pratten, F. & Co. Ltd. ..	Midsomer Norton	1	1	0
Preece & Wootton ..	68, Upper Perry Hill, Southville	..	1	1	0
Press, F. J. ..	23, Broad Street	1	1	0
Preston, J. (exors. of) ..	204, Pennywell Road	2	2	0
Prestridge, E. C. & Co. ..	2, Small Street	1	1	0
Price Bros. (Bakers) Ltd. ..	Salisbury Street, Barton Hill	..	1	1	0
Price, Mrs. ..	Westleigh, Congresbury	1	1	0
Price, Mrs. E. ..	87, Barrow Road, Barton Hill	..	2	2	0
Price, W. R. & Son ..	53, Belle Vue Road, Eastville	..	1	1	0
Price, W. H. ..	40, Redcliffe Hill	1	1	0
Prichard, Henry & Co. Ltd. ..	Albert Road, St. Philip's	3	3	0
Prideaux, Mrs. ..	4, Long Rydon, Stoke Gabriel, Totnes, Devon	1	1	0
Prigg, Henry ..	Bedford House, 22, Lansdown Road, Stapleton Road	1	7	6
Prince's Restaurant (Bristol) Ltd.	16, High Street	2	2	0
Prince's Theatre (Bristol) Ltd., per D. A. Fricker ..	18, St. Nicholas Street	1	1	0
Pring, John ..	8, Church Road, Redfield	1	10	0
Pring & St. Hill, Ltd. ..	Malago Vale, Bedminster	5	5	0
Priscott, R. H. ..	13, Lambley Road, St. George	..	1	1	0
Priscott, Mrs. F. R. ..	118, Chesterfield Road, St. Andrew's	1	1	0
Pritchard, John E. & Co. ..	82, Queen's Road, 8	1	1	0
Proctor, H. & T. Ltd. ..	Prewett Street, Cathay	2	2	0
Progressive Bill Posting Co. ..	per G. C. Paul, 9, St. James' Barton	1	1	0
Prout, R. T. ..	Corner Farm, Coaley, Glos.	1	1	0
Prudential Assurance Co. Ltd.	19, Clare Street	90	0	0

No. of Subscribers 1,702 £4,083 6 10

			£	s.	d.
Public Window Cleaning and					
Carpet Beating Co.	Stapleton Road.. ..	5	0	0	
Pugsley & Co.	Bathurst Wharf	2	2	0	
Pugsley, Jos. & Sons Ltd. ..	Lawrence Hill	2	2	0	
Pughe-Jones, T. A., Ph.C., M.P.S.	62, West Street, Bedminster	3	3	0	
Pullin, C.	68, North Street, Ashton Gate	1	1	0	
Pullin, Stuart E.	3, Tyndall Avenue, Tyndall's				
	Park	1	1	0	
Pumphrey, Miss Mary	66A, Redland Road	1	1	0	
Purcell, J., M.B., B.Ch. ..	464, Stapleton Road	2	2	0	
Purimachos Ltd.	14, Waterloo Road, St. Philip's	1	1	0	
Purnell & Sons Ltd.	Paulton Printing Works, Paulton	1	1	0	
Pursey, D.	Garage, Street, Som.	1	1	0	
Pybus Bros. Ltd.	Queen Anne Road, Barton Hill	1	1	0	
Pym, Arnold	The Ridgeway, Long Ashton ..	1	1	0	

Q

Quant, Arthur W.	Clare Street	2	2	0
Quantock Preserving Co., Ltd.	Bridgwater	3	0	0

R

Radcliffe, H. S., J.P.	"Woodside," Saltford, near Bristol	1	1	0
Radstock Co-op and Industrial Society, Ltd.	Fortescue House, Radstock ..	2	12	6
Rankin, P. Crawford, M.B., Ch.B.	Lawrence Hill House, Lawrence Hill	2	2	0
Raselle, H. A.	89, Kennington Avenue	2	2	0
Rawling, T., M.P.S.	103, St. Mark's Road	2	2	0
Rawlings & Son	14, Marsh Street	1	1	0
Rawlinson, J.	3, Old Market Street	1	1	0
Raymont, E. W.	The Supply Stores, Broad St., Somerton	1	1	0
Rayner, D. C., F.R.C.S.	9, Lansdown Place	2	2	0
Rea, J. H. & Son	King's Wharf, Redcliffe Parade	1	1	0
Rea, R. & J. H. Ltd.	28, Baldwin Street	2	2	0
Read, G. W.	Glenville Farm, Barrow Gurney	1	1	0
Reakes, W. & Co.	132-134, Stapleton Road	1	1	0
Rechabites, Independent Order of	West Somerset District, No. 74, per H. Morris, 29, Salmon Parade, Bridgwater	1	1	0
Redcliffe Endowed Boys' School	per Ralph R. Fryer	3	3	0
Redwood, W.	The Lodge, Staple Hill	3	3	0
Reed, F. & Co.	28, Queen Square	2	2	0
Reed, C. W. & Son	25, Wilder Street, St. Paul's ..	1	1	0
Reed, E. J.	Salisbury House, Coombe Dingle	2	2	0
Reed, Mrs. F.	2, Walliscote Avenue, Henleaze	1	1	0
Reed, William N.	18, Stackpool Road, Southville	1	1	0
Rees, A. J.	"Lealholm," Overnhill Road, Downend	2	2	0
Rees, A. J. & Son	Bishop Street, Whitehall	1	1	0
Rees, J. L.	Westbourne Garage, Westbourne Road, Easton	1	1	0
Rees, Rev. E. V., M.A.	St. Thomas' Vicarage, Eastville	1	1	0

No. of Subscribers 1,742 £4,151 14 4

			£	s.	d.
Reeves, R. M. E.	Combe House, Backwell	2	2 0
Reid, W. H.	38, Belvoir Road, St. Andrew's	1	1 0
Reinge Bros.	13, Angers Road, Totterdown	1	1 0
Remus & Co., Benito	16, Queen Charlotte Street	3	3 0
Rennie, W.	Frensham Vale, Rowleaze Farn-		
			ham, Surrey	4	4 0
Renwick, Wilton & Dobson Ltd.			Cheese Lane, St. Philip's	2	2 0
Revill, H.	Farleigh, Backwell	1	1 0
Reynalds, Dr. R.	464, Stapleton Road	2	2 0
Reynolds, T. & Son Ltd.	6, Colston Avenue	1	1 0
Rice Bros. (Avonmouth) Ltd.	Shirehampton	1	1 0
Rice & Wallis	Callowhill Street, St. Paul's	1	1 0
Richards, E. Brookhouse, J.P.	48, Downs Park East, Redland	2	2 0
Richards, E.	22, Church Street, Temple	1	1 0
Richards, J. W.	5, Archfield Road, Cotham	1	1 0
Richardson, Frank (the late)	21, Pembroke Road	1	0 0
Richings, J. B. & Son	20, Long St., Wotton-under-Edge	1	1 0
Ricketts, S. J.	25, Bridge Street	1	1 0
Ripley, B. & Son	138, Bath Road, Brislington	1	1 0
Riseley, Henry L. & Sons, Ltd.	30, Clare Street	3	3 0
Rivers, Miss E.	74, Coldharbour Road, Redland	1	1 0
Roads Reconstruction Ltd.	Stoneleigh House, Frome	5	5 0
Robbins Ltd.	Cumberland Road	3	3 0
Robbins, Mrs. E.	17, Elton Road, Bishopston	1	1 0
Robbins, W. G.	17, Upton Road, Southville	2	2 0
Roberts, A. P.	Downend Road, Kingswood	1	1 0
Roberts, F. J.	11, Montrose Park, Brislington	1	1 0
Roberts, P. V.	The Old House, Frenchay	1	1 0
Roberts, Mrs. M.	Crofts End, St. George	1	1 0
Robertson, David	2, Halkin Place, Belgrave Sq.,		
			London, S.W.1	10	10 0
Robertson, James & Sons, (P.M.)					
Ltd.	Brislington	5	5 0
Robertson, Professor David	19, Cotham Road	1	1 0
Robinson, Alfred Esmond	The Batch, Flax Bourton	10	10 0
Robinson, Alfred R., J.P.	Backwell House, Flax Bourton	30	0 0
Robinson, E. S. & A. Ltd.	2, Redcliff Street	21	0 0
Robinson, Foster G.	St. Vincents, Clifton Park	21	0 0
Robinson, Harold G.	"Cote," Westbury-on-Trym	2	2 0
Robinson, J. Foster	Leny, Clifton Park	5	5 0
Robinson, Lt.-Col. P. G., D.S.O.	1, Redcliff Street	5	0 0
Robinson, Lt.-Com. Vivian J.	Eastfield, Flax Bourton	27	0 0
Robinson, Miss A.	5, Hollywood Road, Brislington	1	1 0
Robinson, Miss Isabel A., J.P.	West Town, near Bristol	10	10 0
Robinson, Mrs. A.	"Henford," Warminster, Wilts.	2	2 0
Robinson, Mrs. A.	West View, Hawkesbury Upton	1	1 0
Robinson, Mrs. Kossuth	"Laleham," 47, Downleaze	2	2 0
Robinson, Misses L. and A.	Springfield, Warmley	1	1 0
Robinson, Theodore	West Town, near Bristol	10	10 0
Roe, W. H.	11, Sydney Row, Mill Lane	2	0 0
Roe, Mrs. M.	15, Mill Lane, Bedminster	1	1 0
Rogers, A. G.	White's Hill Nursery, St. George	1	1 0
Rogers, F. I. & Son	39, High Street, Kingswood	1	1 0
Rogers, Isaac	Gingells Barton, Bell Hill Road,		
			St. George	1	1 0

No. of Subscribers 1,793 £4,373 3 4

			£	s.	d.
Rogers, Victor E.	..	53, Queen Square	1	1	0
Rogers, Ltd., W. J.	..	Old Market Street	2	2	0
Rolfe, Capt. H. Neville	..	Westbrook, Flax Bourton	2	2	0
Rose, E. J. & H. E. Ltd.	..	11 and 12, Lamb Street, St. Jude's	2	2	0
Rose, Mrs. Frank	..	8, Chantry Road, Clifton	1	1	0
Ross, H. Ltd.	..	114, Cheltenham Road	2	2	0
Roth, Miss	..	The Thatched Cottage, Bove Town, Glastonbury	1	1	0
Rouch & Penny	..	18, Old King Street, Broadmead	1	1	0
Rowcliffe, T. H. & Sons	..	Waterloo Road, St. Philip's	1	1	0
Rowe Bros. & Co. Ltd.	..	Canons Marsh	5	5	0
Rowe, Dennis J. G.	..	32, Belmont Rd., St. Andrew's Park	1	1	0
Rowe, H. B. & Co. Ltd.	..	76, Whiteladies Road, Clifton	2	2	0
Rowsell, F. G.	..	26, Raglan Road, Bishopston	1	1	0
Rowsell, Mrs.	..	5, Fairlawn Road, Montpelier	1	1	0
Royal Liver Friendly Society	..	76, Old Market Street	5	5	0
Rudman, James, Ltd.	..	River Street	2	2	0
Rumsey Ltd.	..	Pile Street, Redcliffe	1	1	0
Russell, G.	..	Church Farm, Winford	1	1	0
Russett, Hy. & Sons Ltd.	..	116, Bath Road	1	1	0

S

St. Andrew's Church	..	per D. Cox, 20, Victoria Street, Burnham-on-Sea	1	1	0
St. Anne's Board Mill Co. Ltd.	..	Brislington	5	5	0
St. Audries, Lord	..	"Fairfield," Stogursey, Bridgewater	5	5	0
St. Benedict's Church Council	..	per W. H. Smith, 4, Benedict Street, Glastonbury	2	8	0
St. Briavel's, Hewelsfield and Brockweir Hospital Committee	..	St. Briavel's, Glos.	2	2	0
St. Cuthbert's Paper Works Ltd.	..	Wells, Som.	2	2	0
St. George's Charities	..	per Rev. G. H. W. Elwell, The Vicarage, St. George's (Paid in 1936)			
St. John's Priory	..	per Rev. L. Pearce, Bedminster Vicarage, St. John's Road, Bedminster	1	1	0
St. Luke's Church, Bedminster	..	per Rev. S. W. Drewes, B.A., 47, Bushy Park	2	2	0
St. Mary's, Redcliffe, Assistant Clergy	..	per Rev. F. A. R. Chapman, Guinea Street	2	2	0
St. Oswald's Garage	..	Coldharbour Road	1	1	0
St. Werburgh's Church Parochial Fund	..	per Rev. I. Morgan Beddoe, St. Werburgh's Rectory, 63, Ashley Hill	2	2	0
Sait, W. J. (the late)	..	81, Victoria Street	1	1	0
Salanson, H. & Co. Ltd.	..	20, High Street	1	1	0
Sailsbury, Arthur C.	..	"Barton Dene," Canford Lane	1	1	0
Salmon, Mrs. M. D.	..	Coombe House, Canford Lane	2	2	0

No. of Subscribers 1,828 £4,439 12 4

			£	s.	d.
Sampson, A. W...	..	22, Queen Ann Rd., Barton Hill	2	2	0
Sampson, Frank E., J.P.	..	"Restholme," Southville	1	1	0
Sampson, F.	..	28-29, Nutgrove Avenue, Victoria Park	2	2	0
Sampson, H. & Sons Ltd.	..	Malago Vale, Bedminster	2	2	0
Sams, Mrs. H. J.	..	Poultry Farm, Wrington	1	1	0
Saniger, Miss M.	..	680, Stapleton Road	2	1	0
Sarafin, Dr. D. H.	..	Chipping Sodbury	1	5	0
Saunders Bros.	..	Downend Road, Kingswood	2	2	0
Saunders, C.	..	231, Two Mile Hill, St. George	1	1	0
Saunders, J. A.	..	The Wellington Garages, Gloucester Road	2	1	0
Saville's (1902) Ltd.	..	45, West Street, Bedminster	1	1	0
Savory & Moore, Ltd.	..	50, Wigmore St., London, W.1	1	11	6
Savory, E. W. Ltd.	..	Park Row Studios	1	1	0
Sawden, C.	..	Belgrave Villa, Slade Road, Portishead	2	2	0
Scadding, J. & Son Ltd.	..	Eugene Street, St. Jude's	1	1	0
Scantlebury, W.	..	Trenance, The Glen, Durdham Down	2	2	0
Scarff, Gordon R., F.R.C.S.	..	83, Pembroke Road, Clifton	2	2	0
Scawin, H. W., M.D., M.R.C.S.	..	101, Coronation Road	2	2	0
Schacht, Miss F. M.	..	The Myrtles, Winscombe	1	1	0
Scholastic Trading Co. Ltd.	..	High Street	2	2	0
Schweppes Ltd.	..	1, Connaught Place, London, W.2	1	1	0
Scott, Mrs.	..	The Batch, Flax Bourton	3	3	0
Scott's Needlework Depot	..	88, North Street, Ashton Gate	2	2	0
Scotts Stores	..	per E. Gillett, 88, East Street, Bedminster	1	1	0
Scourse, F. R.	..	Parson Street, Bedminster	1	1	0
Scourse, J. & Son	..	Bath Street, Cheddar	1	1	0
Scourse & Kingston Ltd.	..	Parson Street, Bedminster	3	3	0
Scull, Arthur & Son Ltd.	..	135, Redcliff Street	2	2	0
Sellick, Robert, Ltd.	..	Cart Lane, Victoria Street	1	1	0
Seward, Sydney	..	80A, Redcliff Street	1	1	0
Sewell, Rev. Canon A. H.	..	Winterbourne Rectory	2	2	0
Shapton & Sons Ltd., Joseph	..	Canada House, Baldwin Street	1	1	0
Shaw-Stewart, A. Claud	..	Ellsbridge House, Keynsham	2	2	0
Sharp, Mrs.	..	21, Pembroke Road, Clifton	1	0	0
Shearn, Frank	..	Norton Hill Farm, Midsomer Norton	1	1	0
Sheldon, Bush, & Patent Shot Co.	..	Cheese Lane, St. Philip's	2	2	0
Shell Mex & B.P. Ltd.	..	18, Baldwin Street	2	2	0
Shell-Mex & B.P. Ltd. Social Club	..	per G. S. D. King, 18, Baldwin Street	2	2	0
Shepherd, B. C. Ltd.	..	52, Clarence Road, West Street	2	2	0
Shepherd, W. S.	..	52, Newfoundland Street	2	2	0
Sheppard, C.	..	53, Bell Hill Road, St. George	1	1	0
Sheppard, H. L...	..	Post Office, Pill	1	1	0
Shepstone, & Son	..	Mill Lane, Bedminster	2	2	0
Shepstone, J.	..	155, Cotswold Rd., Bedminster	1	1	0
Shield, Samuel, Ltd.	..	Filton Laundry, near Bristol	3	3	0
Shirley & Son Ltd.	..	16 Princess Victoria St., Clifton	2	2	0
Shirley's	..	12 and 14, Park Street	2	2	0

No. of Subscribers 1,875 £4,519 19 10

			£	s.	d.
Shore, Hon. Mrs.	..	Mount Elton, Clevedon	2	2	0
Shorland, Miss Agnes A. B.	..	The Grove, Dundry	5	0	0
Shorland, Miss C. E.	..	The Grove, Dundry	2	10	0
Short, E.	Cheswicke House, Martin's Road, Hanham	1	0	0
Short, E. R.	..	8, Tyndall's Park Road	1	1	0
Showerings, Ltd.	..	Shepton Mallet	1	1	0
Shute, John & Co. Ltd.	..	Lewin's Mead	3	3	0
Sibley & Clough..	..	12, Orchard Street	1	1	0
Sidnell, Mrs.	..	9, Charlton Road, Weston-super- Mare	2	2	0
Silk, F. B.	..	1, Portland Place, Clifton	1	1	0
Silverthorne, H.	..	17, Honey Hill Rd., Kingswood	1	1	0
Simmons, Henry Ltd.	..	12, St. James' Barton..	2	2	0
Simmons, L.	..	Worcester House, Fishponds	3	3	0
Simmons, A. W.	..	Windyridge, Lodge Hill, Kings- wood	1	1	0
Sims, Mrs. C. J.	..	31, Wolsley Road, Bishopston	1	1	0
Sinclair, Mr. and Mrs. R. J.	..	Cleeve Court, Cleeve	25	0	0
Sincock, Mrs. E.	..	The Cot, Portishead	1	1	0
Singer Sewing Machine Co. Ltd.	..	18, High Street	1	1	0
Sinnot, G. H.	..	1, Carlton Place, Richmond Park Road, Clifton	1	1	0
Skinner, Board (F.R.H.S.) & Co.	..	Exmoor Street, Bedminster	1	1	0
Slade & Co. (Bristol) Ltd.	..	Temple Back	2	2	0
Slade, H.	..	Dundridge Farm, St. George	1	1	0
Slade, Mrs. E.	..	Homefield, Cleeve Hill, Downend	1	1	0
Slade, Mrs. L.	..	12, Cairns Road, Westbury Park	1	1	0
Slade, W. H.	..	35, Calcott Road, Knowle	1	1	0
Smele, Charlotte Memorial	..	per Smele & Son, 10, Mill Lane, Bedminster	3	3	0
Smith, Alfred J. Ltd.	..	9, Queen Square	2	2	0
Smith, A. R.	..	South Croft, Parkhurst Avenue, Fishponds	2	2	0
Smith, Arthur W.	..	The Wilderness, Clevedon	2	2	0
Smith, Clare	..	Sundon House, Clifton Down	10	10	0
Smith, Dr. J. L. Murray	..	86, Coronation Road	2	2	0
Smith, E. C., L.D.S.	..	79, Coronation Road	1	1	0
Smith, E. Dudley & Co.	..	69, Queen Square	5	5	0
Smith, E. T.	..	205, Bath Road	2	2	0
Smith, G. R.	..	4, Grove Park, Brislington	1	1	0
Smith, H. Sydney	..	Ingleton, Owen Grove, Henleaze	1	1	0
Smith & Co.	..	142, Stapleton Road	2	2	0
Smith, Joseph	..	Reedley, Coombe Lane, West- bury-on-Trym	2	2	0
Smith, Miss Dorothy	..	57, Queen's Road, Clifton	1	1	0
Smith, Mr. and Mrs. F. H.	..	24, Durdham Park, Clifton	2	2	0
Smith, Mrs. J. C.	..	Charlton House, Hillgrove Road, Newquay	2	2	0
Smith, P. A.	..	St. David's, David's Rd., Knowle	2	2	0
Smith's Potato Crisps (1929) Ltd.	..	Great West Road, Brentford, Middlesex	1	1	0
Smith, Robert & Son	..	181, Easton Road	2	2	0
Smith, Col. Sydney E., C.B.E.	..	"Sheepwood," Westbury-on- Trym	5	5	0

No. of Subscribers 1,920 £4,636 8 10

		£	s.	d.
Smith & Nephew Ltd., T. J.	Neptune Street, Hull	2	2	0
Smith, W. F.	The George and Railway Hotel, Victoria Street	2	2	0
Smith, W. G. Verdon, C.B.E.	Hill House, Long Ashton	5	5	0
Smith, W. H. & Sons Ltd.	36, Regent Street, Clifton	1	1	0
Smith, W. H. & Sons Ltd.	133, Whiteladies Road, Clifton	1	1	0
Smith & Co.	343, Wells Road, Knowle	1	1	0
Smith, Mrs. E. A.	20, Dundonald Road, Redland	1	1	0
Smith-Spark, Miss A. E.	Dunstan, Burnham-on-Sea	1	1	0
Smyth Bros.	The Bon Marche, 138, East Street, Bedminster	1	1	0
Smyth, The Hon. Mrs. E.	Ashton Court	7	17	6
Solly, Miss Alice M.	Sandecotes, Portishead	1	1	0
Soloman, A. E.	11, Small Street	1	1	0
Somers, C. H.	216, Pennywell Road	1	1	0
Somers & Sons, John	174, Pennywell Road	1	1	0
Somerset Public Assistance Com- mittee	per The County Treasurer, County Hall, Taunton	36	15	0
Somerset Trading Co. Ltd.	West Quay, Bridgwater	1	1	0
Somerville, A. F.	Dinder House, Wells	2	2	0
South Bristol Central School Scholars	per R. V. Davies, B.Sc., Bed- minster Down	3	3	0
South Street Senior Girls' School	per Miss U. N. Collison, South Street School, Bedminster	5	0	0
South Wales Miners' Federation (South Celynen Lodge)	Newbridge, Mons.	10	0	0
Sowerby, T. Murray	Backwell Down, Flax Bourton, Som.	10	10	0
Spackman & Gosling	41, Welsh Back	1	1	0
Sparkes, A.	Churchdown Road, Bedminster	1	1	0
Sparkes, Miss H. A.	1, Myros Mansions, Landemann Circus, Weston-super-Mare	2	2	0
Sparkes, Miss M.	14, Park Crescent, St. George	2	2	0
Spear Bros. & Clark Ltd.	36, Victoria Street	5	5	0
Spear, Miss F.	Stowey Mead, Clutton	1	1	0
Speed, James	South View, Breach Hill, Chew Stoke	1	1	0
Speedy Shoe Service	11, Denmark Street	2	2	0
Spence, Peter & Sons Ltd.	National Bldgs., St. Mary's Parsonage, Manchester	2	2	0
Spencer, G. & Sons	4, Bond St., St. James' Barton	1	1	0
Spencer & Sons, G.	31, Lawrence Hill	1	1	0
Sperring, Mrs. A.	Post Office, Litton	1	1	0
Spiller, E. A. & Co.	44, Baldwin Street	1	1	0
Spiller, G. T. & Sons	15, Etloe Road, Westbury Park	1	1	0
Spiller, Mrs. E. A.	The Haven, Cairns Road, West- bury Park	1	1	0
Spiller, Mrs. F. A.	Smythe Arms, Long Ashton	1	1	0
Spillers Ltd.	240, Bute Street, Cardiff	15	15	0
Sprackman, Charles	2, Victoria Street, Staple Hill	2	1	0
Spragg, A. E.	79, St. Mark's Road, Easton	1	1	0
Springford & Tayler (First-Anglo) Ltd.	Feeder Road, St. Philip's, Bristol	1	1	0

No. of Subscribers 1,961 £4,777 18 4

			£	s.	d.
Springford, Mrs.	..	3, Talbot Road, Upper Knowle	1	1	0
Spry, E. J.	..	Imperial Ground, Knowle	1	1	0
Spry, W. J. & Holman	..	Melrose Place, Clifton	1	1	0
Spurll, Mr. and Mrs. Arthur	..	70, Coronation Road	5	5	0
Stainer, J. F. R.	..	Endcliffe, Henbury	1	1	0
Staley, Rev. J. E., M.A.	..	The Rectory, Stapleton	2	2	0
Standerwick & Sons Ltd., J.	..	Bridgwater	1	1	0
Stanley, Wasbrough & Co.	..	51, Corn Street	1	1	0
Stansbury, A. J.	..	Cromhall, Charfield	1	1	0
Stanton, Mrs. D. W.	..	42, Alma Road, Clifton	1	1	0
Stefano, F.	..	40, Ellbroad Street	2	2	0
Stenner, Mrs. L.	..	The Bungalow Nursery, St. John's Lane, Bedminster	4	4	0
Stenner, R. M.	..	Brooklyn Villa, Pill	1	1	0
Stephens, Mr. and Mrs. A. L.	..	Glebe House, Abbots Leigh	5	5	0
Stevens, F. J.	..	96, Greville Road, Bedminster	1	1	0
Stevens, George R.	..	Twinway Farm, Stanton Drew	1	1	0
Stevens, H. F.	..	37, Baldwin Street	1	1	0
Stevens, Mr. and Mrs. E. A.	..	23, Victoria Square, Clifton	1	1	0
Stewart, Gapper & Solomon	..	10, St. James' Barton	1	1	0
Stiff & Co. Ltd.	..	Port View Road, Avonmouth	1	1	0
Stirling, Miss I.	..	5, The Paragon, Clifton	1	1	0
Stirling, Miss Janet	..	5, The Paragon, Clifton	1	1	0
Stoate, Mrs. D. H.	..	22, Woodstock Road, Redland	1	1	0
Stoate & Sons Ltd.	..	Temple Mills, 67, Temple Back	4	4	0
Stock & Collings	..	Victoria Road, St. Philip's	1	1	0
Stock & Co.	..	8, Backfields, Stokes Croft	1	1	0
Stoddart, Frank (the late)	..	"The Denny," Portishead	2	2	0
Stokes, C. C. & Sons Ltd.	..	High Street, Keynsham	1	0	0
Stokes, Wm.	..	Laurel Cottage, Silver Street, Nailsea	1	1	0
Stone, A. E.	..	191, Avonvale Road, St. George	1	1	0
Stone, A. G.	..	29, Lansdown Rd., Stapleton Rd.	1	1	0
Stone, A. W.	..	Oakleigh, Bower Ashton	1	1	0
Stone, Miss M. E.	..	29, Verrier Road, Redfield	2	2	0
Stone, Mrs. N. M.	..	90, Coronation Road	2	2	0
Stone, S. & Co.	..	Lawrence Hill Wharf	1	1	0
Stone, T. F.	..	24, Hurle Crescent, Clifton	1	1	0
Stone, W.	..	20, The Causeway, Fishponds	1	1	0
Stonelakes Ltd.	..	2, Grove Road, Redland	1	1	0
Stotesbury, Robert	..	Temple Back	2	2	0
Stowey and Bishop Sutton Friendly Society	..	per H. Dowling, The Batch, Bishop Sutton	2	2	0
Strachan & Henshaw Ltd.	..	Whitehall Iron Works	2	2	0
Strachey, H.	..	Stowey Mead, Clutton	1	7	6
Strangers' Friend Society	..	per H. A. Houghton, 7, Nugent Hill, Cotham	1	1	0
Strangways, Miss H. S. Vials	..	The Manor, Shapwick, Bridgwater	1	1	0
Street Co-operative Society Ltd.	..	119, High Street, Street	2	2	0
Strickland & Fletcher, N.	..	13, Colston Avenue	1	1	0
Stride, H. C.	..	Lottisham Farm, Lottisham, near Glastonbury	1	1	0
Stride, Mrs. A.	..	3, Park Hill, Shirehampton	1	0	0
Stride, R. C. B.	..	Builder, Severn Beach	1	1	0

No. of Subscribers 2,010 £4,853 14 10

			£	s.	d.
Stroud, C. A.	..	18, County Street, Totterdown	2	2	0
Struthers, A. J., M.B., Ch.B.	..	100 Church Road, Redfield	2	2	0
Struthers, Dr. D.	..	High Street, Street	2	2	0
Stuckey, H. C.	..	Oaklands, The Ridge, Yatton	1	1	0
Sturdy, Philip	..	Melksham Court, Stinchcombe, Dursley, Glos.	1	1	0
Sturge, Miss H. M.	..	2, Durdham Park	1	1	0
Sturge, Theodore	..	Meadow Cottage, Winscombe	2	2	0
Sturmer, Mrs. L.	..	Porthnean, Coverack, S. Corn- wall	1	1	0
Styles & Son	..	Paulton, Som.	1	1	0
Sullivan, John N.	..	Cambridge House, Wrington, Som.	2	2	0
Sully, A. J.	..	Garage, Farleigh, Backwell	1	1	0
Sully Bros. (Bristol) Ltd.	..	Barr Street, St. James' Barton	1	1	0
Sully, H. T., M.I.E.E.	..	23, Julian Road, Sneyd Park	1	1	0
Sully, J. & H.	..	Orange Street, St. Paul's	1	1	0
Sun Insurance Office, Ltd., The	..	Sun Buildings, Clare Street	2	2	0
Surridge, Dawson & Co. Ltd.	..	12, Bath Street	1	1	0
Surtees, Miss H. L.	..	Frenchay Lodge, Frenchay	2	2	0
Sutton, Miss J.	..	426, Gloucester Road	1	7	6
Swaffer Ltd.	..	Orchard Rd., St. George	1	1	0
Swain, E...	..	2, Belmont St., Stapleton Road	1	1	0
Swaish (Bristol), Ltd.	..	Barton Hill	2	2	0
Swanborough, L. G.	..	51, Stradbroke Avenue, Kings- way Road, St. George	2	2	0
Swayne, George C.	..	Abbeywood, Burnham-on-Sea	1	1	0
Sweet, Mrs. M.	..	74, Hillside Road, St. George	1	1	0
Symes, J. Odery, M.D., D.P.H.	..	6, Pembroke Vale, Clifton	2	2	0
Symes, W.	..	76, Victoria Street	1	1	0
Symons, Miss G.	..	11, Lilstock Ave., Ashley Down	2	2	0

T

Tanner, H. G.	..	11, The Avenue, Sneyd Park	3	3	0
Tanner, Mrs. M. T.	..	Fordlynch, Winscombe, Som...	1	1	0
Tanner, Mrs. P. M.	..	The Manor House, Frenchay	2	2	0
Tanner, Mrs. Russell	..	4, Worcester Road, Clifton	1	1	0
Tanner, P. C.	..	10, Redcliffe Hill	1	1	0
Tasker, D. G. C., M.S., F.R.C.S.	..	9, College Fields, Clifton	2	2	0
Taylor, A. P.	..	Central Stores, Banwell	2	2	0
Taylor, C. F., M.A.	..	School House, College Road, Clifton	1	7	1
Taylor, Dr. A. L.	..	83, Pembroke Road, Clifton	2	2	0
Taylor, George E. & Sons Ltd.	..	12, Colston Avenue	2	2	0
Taylor, Chas. H.	..	144, Church Road, Redfield	1	1	0
Taylor, Godfrey, Cox & Co.	..	28, Baldwin Street	2	2	0
Taylor & Hares	..	Waterloo Place, Stapleton Road	1	1	0
Taylor & Sons, E. G.	..	5, Clouds Hill Road	1	1	0
Taylor, H., M.B., Ch.B.	..	27, Lawrence Hill	1	1	0
Taylor, H. & W.	..	56, Baldwin Street	1	1	0
Taylor, Harry L.	..	St. George's Hill, Easton-in- Gordano	10	10	0
Taylor, H. S.	..	73, Kellaway Avenue, Horfield	1	1	0
Taylor, H. & Sons	..	71, Jacob Street, St. Philip's	1	1	0
Taylor, J. F. & Son, Ltd.	..	32, College Green	3	3	0

No. of Subscribers 2,057 £4,935 4 5

		£	s.	d.
Taylor, J. G.	28, Baldwin Street	1	1	0
Taylor, J. M.	22, Royal York Crescent, Clifton	1	1	0
Taylor & Low Bros. Ltd.	Cumberland Road	1	1	0
Taylor, Miss C. M., M.A.	Redland High School	1	1	0
Taylor, A. E.	2, Norland Road, Clifton	1	1	0
Taylor, Miss Isabel C.	154, Redland Road	1	1	0
Taylor, Miss Mary		2	2	0
Taylor, Mrs. M.	Maysmead Place, Langford, Som.	2	2	0
Taylor, Rev. F. H. W.	The Vicarage, Bitton	2	2	0
Taylor, W. C.	75, Redcatch Road, Knowle	1	1	0
Taylor, W. J.	93, Bishop Road, Bishopston	2	2	0
Tebbit, Jones & Co. Ltd.	Winterstoke Rd., Bedminster	2	2	0
"T. E. G."		1	1	0
Temperance, Sons of, Bristol				
Grand Division	24, Cumberland St., St. Paul's	2	2	0
Terrell, Gilbert H.	53, Wentworth Ave., Boscombe	1	1	0
Terrell, Wm. & Sons Ltd.	407, Bath Road, Brislington	2	2	0
Thatcher, G. E. R.	Little Egypt, Nailsea	1	1	0
Thayer, Thomas W.	Glen Lea, Church Path Road, Pill	1	1	0
Thomas, Chris. & Bros. Ltd.	Broad Plain	12	12	0
Thomas, Ernest	33, Fernbank Road, Knowle	1	1	0
Thomas, J.	7, Gingells Barton, St. George	1	1	0
Thomas, John, Sons & Co.	18, Redcliff Street	2	2	0
Thomas, Latimer	4, Unity Street	1	1	0
Thomas, L. & Son Ltd.	41-44, Triangle, Clifton	2	2	0
Thomas & Sincock	Rockleaze Road, Stoke Bishop	1	1	0
Thomas, Mrs. Sydney	Limene, Pill	1	0	0
Thomas, W. T. & Son	206, Bloomfield Rd., Brislington	1	1	0
Thompson Bros.	102, Easton Road	1	1	0
Thompson, A. E. & Son	Baker, Thornbury, Glos.	1	1	0
Thompson, H. W.	Heathdale, Yate, Glos.	2	2	0
Thompson, Mrs. E.	35, Martin Street, St. Paul's	1	1	0
Thomson's Hide Market Ltd.	Unity Street, St. Philip's	1	1	0
Thorn, G. J.	1, Bush Street, Totterdown	2	2	0
Thorne, Mr. and Mrs. B. J.	Corbetts Arms, Avonvale Road, Redfield	1	1	0
Thorne, Mrs. F. H.	28, Claremont St., Stapleton Rd,	2	2	0
Thornbury Parish Church Sick Fund	per Rev. N. E. McLeod, Thornbury Vicarage	1	1	0
Three little Children	per Francis Barnard, 56, Queen Square	2	2	0
Thrissell Engineering Co. Ltd.	Thrissell Street, Easton	3	3	0
Tidcombe, Mrs. G.	371, Filton Avenue	2	2	0
Tily, E. J.	Roscrea, High Street, Chipping Sodbury, Glos.	1	1	0
Tipping, A. J.	Lavender House, Brean Down Avenue, Weston-super-Mare	1	1	0
Tizer Ltd.	Atlas Works, Hollinwood Ave., Manchester	3	3	0
Todd & Co. Ltd.	Temple Gate	2	2	0
Todd, Gerald F...	"St. Margaret's," Berrow, Som.	1	19	5
Tomkins, Miss A. M.	20, Southside, Weston-super-Mare	2	15	1

No. of Subscribers 2,102 £5,016 10 11

			£	s.	d.
Tone Valley Mfg. Co. Ltd.	..	Bridgwater	1	1	0
Toogood, A. J.	..	79, Old Market Street..	2	2	0
Tooze, Mrs. S.	..	246, Fishponds Road ..	1	1	0
Tothill, Miss Mabel C.	..	Little Orchard, Sandford ..	2	2	0
Tothill, Miss G. F.	..	123, Pembroke Road ..	2	14	2
Townsend, Miss L.	..	9, Clifton Hill, Clifton ..	1	1	0
Trapnell, Mrs.	..	Glendower House, Clifton Down	1	1	0
Transport Brakes Ltd.	..	Brislington	1	1	0
Transport & General Workers' Union	..	Tailor's Court, Broad Street ..	3	3	0
Tranter, H. E.	..	9, Lawrence Hill	1	1	0
Tratman & Lowther	..	20, Broad Quay	1	1	0
Tredegar Workmen's Medical Aid Society	..	per Chas. L. King, 10, The Circle, Tredegar	31	10	0
Tregelles, Mr. and Mrs. T. S.	..	Combe House, Winscombe, Somerset	2	2	0
Trewin, H.	..	The Star Hotel, North Street, Bedminster	2	2	0
Trezona, R. L.	..	263, Canford Lane, Westbury-on-Trym	1	1	0
Tribe, Clarke & Co.	..	Albion Chambers	2	2	0
Tribe, Mrs. Wilberforce N.	..	"Sunnyside," Stoke Bishop ..	1	1	0
Tribe & Palmer	..	Stock Exchange Bldgs., Nicholas Street	1	1	0
Trinidad Leaseholds Ltd.	..	37, Corn Street	2	2	0
Trist, Hubert H. P. & Co.	..	Brislington	1	1	0
Tristram, G. T.	..	62, Stokes Croft	1	1	0
Trotman, Mrs.	..	148, Beaufort Road, St. George	2	2	0
Trowbridge Co-op. Industrial and Provident Society Ltd.	..	Trowbridge	2	2	0
Trubody, W. E.	..	Chandos House, Sussex Place, Ashley Vale	1	1	0
Tryon, George	..	3, Harley Place, Clifton ..	2	2	0
Tryon, Miss V. S., M.B., Ch.B.	..	3, Harley Place, Clifton ..	2	2	0
Tubbs, Lewis & Co., Ltd.	..	Wotton-under-Edge	2	2	0
Tucker Bros.	..	52, Queen Square	1	1	0
Tuckey, Mrs. E. C.	..	"Gonnelieu," Nailsea, Som. ..	1	1	0
Tuckey, W. A.	..	3, Gloucester Street, St. Paul's	2	2	0
Turner, A.	..	4, Woburn Road, Glenfrome Road, Eastville	2	2	0
Turner, Edwards & Co.	..	39, Queen Square	1	1	0
Turner, H. W.	..	Mortimer House, Clifton ..	1	1	0
Turner, M. B.	..	276, Wells Road, Knowle ..	1	1	0
Turner, Mrs. E. B.	..	250, Wells Road	1	1	0
Turner, Mrs. G. M.	..	Warwicks Field, Chantry View Road, Guildford	3	3	0
Turner, P. H. L.	..	303, Gloucester Road	3	3	0
Tyler, Mrs. Alice	..	30, Speedwell Rd., St. George	1	1	0
Tyley, H...	..	86, Victoria Street	1	1	0
Tyley, T., "In Memory of Mrs. Elizabeth Tyley"	1	1	0

No. of Subscribers 2,142 £5,110 12 1

U

			£	s.	d.
Underwood, J. H.	1, Overleigh, Street, Som.	1	5	0
United Yeast Co. Ltd.	103, Temple Street	5	5	0
Universal Road Transport Clearing House	6, Paramount Chambers, Mitchell Lane, Victoria Street	1	1	0
Usher, J. & T. Ltd.	7, Unity Street	1	1	0
Usher, Major Ernest H. B., M.C.	The Redlands, Bishop Sutton	6	11	3
Usher's Wiltshire Brewery Ltd.	Trowbridge, Wilts.	1	1	0
Usher, Mrs. E. L.	121, Pembroke Road	2	2	0

V

Vassall, Harry G.	41, Broad Street	2	2	0
Vaughan & Castle	44, St. Nicholas Street	4	4	0
Veale & Co.	98, Victoria Street	1	1	0
Veale, H. H.	70, Temple Street, Keynsham	1	1	0
Verrecchia, Eugenia & Co.	Café Modern, East Street, Bedminster	1	1	0
Verrier, Mrs. (in memory of Walter Verrier)	2, Blenheim Road, Redland	2	2	0
Victoria Cake Co. Ltd.	3, Victoria Parade, Redfield	2	2	0
Victoria Flour Co. Ltd.	24, Victoria Street	2	2	0
Victoria Hospital	Frome	2	2	0
Victoria Paint Co.	Valenta Mills, Sussex Place	2	2	0
Virol Ltd.	Hanger Lane, Ealing, W.5	1	1	0
Voisey, T. J.	Charlton Road, Lawrence Hill	1	1	0
Voke, W. J.	The Gaze-Way, Grange Court Road, Westbury-on-Trym	2	2	0
Vowles, G. H.	454, Whitehall Road	2	2	0
Vowles, H. E. & Sons	Whitchurch Green, nr. Bristol	1	1	0
Vowles, W. H. & Sons Ltd.	12, Broad Weir	1	11	6

W

Wagstaff, Mrs. E. P.	The Engineers Arms, St. John's Lane, Bedminster	1	1	0
Waite, F. Warner & Son	34, Corn Street	1	1	0
Walker, C. H., B.A., M.B., F.R.C.S.	"Harewood," Clapton-in-Gordano	2	2	0
Walker & Hall, Ltd.	per J. E. Hobson, 1, Clare Street	1	1	0
Walker, Lt.-Col. P. L. E.	Great House, Chipping Sodbury	6	9	0
Walker, Rev. Wilfred C.	"Yedland," Tickenham, Clevedon	1	0	0
Wall, Mrs. Frederick	104, Pembroke Road, Clifton	2	2	0
Wall, Mrs. A. N.	6, Cecil Road, Clifton	1	1	0
Wall, T. & Sons Ltd.	The Friary, Acton, W.3	1	1	0
Walsh & Co. (Bristol) Ltd.	Quay Street	3	3	0
Wansbrough & Co.	Dunlop Buildings, Baldwin St.	2	2	0
Ward, Miss B. F.	Stud Farm, Felton, Som.	1	1	0
Ward, Miss Cecil	6, Princes Buildings, Clifton	1	1	0
Ward, Miss R. B.	Frenchay, near Bristol	1	1	0
Ward, Oscar R.	"Rathgar," Tower Rd., Branksome Park, Bournemouth	3	3	0
Ward, Mrs. W.	The Cottage, Fenwick Road, Falmouth	1	1	0
Ward & Son, J. W.	Hepworth Chambers, Wine St.	1	1	0
Ware, Thomas & Sons Ltd.	Clift House Tannery, Bedminster	5	5	0
Ware, Ward & Co.	7, Unity Street	1	1	0

No. of Subscribers 2,184 £5,194 12 10

		£	s.	d.
Warmley Rural District Council	Warmley.. .. .	2	10	0
Warren, H. J.	252, Coronation Road	1	1	0
Warren, Robert Hall	49, Canynge Road, Clifton ..	2	2	0
Warry, Mrs.	Shapwick House, Bridgwater ..	1	1	0
Wasbrough, H. S.	2, Victoria Square, Clifton ..	2	2	0
Waters, Miss L. E.	The Laurels, Canford Lane, Westbury-on-Trym	1	1	0
Wathen, Gardiner & Co.	Staple Hill	2	2	0
Wathen, The Misses	118, Wells Road, Totterdown ..	1	1	0
Watling, Parker & Co.	40, Broad Street	1	1	0
Watson, Edward J., Cox & Counsell	12, St. John Street	1	1	0
Watson, Mrs. M. C.	Penavon, Clifton Down	1	1	0
Watts, Harry	76, Ashley Road	1	1	0
Watts, L. J.	92, Gloucester Road, Bishopston ..	1	1	0
Watts, Mrs. S. A.	Melbourne House, Horse Street, Chipping Sodbury	3	0	0
Watts, S. G.	9, London Rd., Baptist Mills ..	1	1	0
"W. B. S."	1	1	0
Way, Mrs. H. E. H.	The Grange, Alveston, Glos. ..	2	2	0
Weaver, A.	Powder Mill Farm, Winford ..	1	1	0
Weaver, Albert	Keedwell Farm, Dundry	1	1	0
Weaver, F. J.	41, Manor Road, Fishponds ..	1	1	0
Webb, A. J.	12, Grove Park, Brislington ..	3	3	0
Webb, Aldridge & Co.	23 and 27, Marsh Street	1	1	0
Webb, J. D.	The Garrick's Head, Broad Quay ..	2	2	0
Webb, G. H. & Co.	16, Lawrence Hill	1	1	0
Webb, R. F.	Wyndhurst, Langford	2	2	0
Webb, S. C. & Co.	Abbey Garage, Glastonbury ..	1	1	0
Webber, F. A.	British Dominion House, St. Augustine's Parade	1	1	0
Webber & Bull	34, Baldwin Street	1	1	0
Webber, Mrs. Stear	61, Victoria Parade, Redfield ..	1	1	0
Weber Chocolate Co. Ltd.	Fishponds	3	3	0
Webster, C.	37, Forest Avenue, Fishponds ..	1	1	0
Webster, George & Co. Ltd.	Albert Road, St. Philip's	2	2	0
Weddell, W. & Co.	51, Old Market Street	1	1	0
Wedmore & Co. Ltd.	Bridewell Street	1	1	0
Weekes, M. & Son Ltd.	The Red Lion, Wells Rd., Knowle ..	1	1	0
Weeks, C. & Son	40A, Whiteladies Road, Clifton ..	1	1	0
Weeks, Reginald	The Limes, Stapleton	1	1	0
Weeks, R. W.	King's Head Inn, Bishopsworth ..	1	2	0
Weeks, Thomas & Sons Ltd.	Ashton Gate	1	1	0
Welch, J. G.	5, College Fields, Clifton	1	1	0
Welch & Co. Ltd.	Redcliffe Garage, Redcliffe St. ..	2	2	0
Wells, A. E.	32, Downs Park West	6	17	8
Wells, A. V., M.B., Ch.B.	344, Fishponds Road	1	1	0
Wells United Charities	per E. P. Foster, 1, Cathedral Green, Wells	1	1	0
Were, Miss D. J.	Fort Cote, Dursley	1	1	0
Wesley, Voke & Co.	Woodleigh Vale Estate, Whit- church	2	2	0
West, J. G.	66, Hampton Park, Redland ..	1	1	0
West of England Agricultural Pro- duce Co.	Bath Bridge	1	1	0

No. of Subscribers 2,232 £5,267 19 6

			£	s.	d.
West of England Lamp Co. ..	127, Thomas Street	1	1	0
West of England Sack Contractors Ltd.	30, Queen Square	2	2	0
Western Counties Agricultural Co-operative Association Ltd. ..	Redcliffe Back	2	2	0
Western Daily Press and Bristol Mirror	27, Baldwin Street	2	2	0
Western Dental Manufacturing Co. Ltd.	81, Park Street..	..	3	3	0
Western Tanning Co.	Clarke Street, Bedminster	2	2	0
Westlake, Ivor R.	1, Richmond Buildings, Avonmouth	1	1	0
Westland Health Welfare Society	per H. G. Tupman, Westland Works, Yeovil	3	3	0
Westminster Bank Ltd., The ..	Corn Street	5	5	0
Westmorland, Countess of ..	Lyegrove, Badminton	1	1	0
Weston-Stevens, Miss G. H. ..	Highermoor, Minehead	3	3	0
Wethered, Mrs. H. L.	41, Canynge Road, Clifton	1	1	0
Wetton, A. W. & Co. Ltd. ..	Hanham Road, Kingswood	1	1	0
Whatley, Norman	Headmaster's House, Clifton College..	1	0	0
Whereat, Arthur	49, Alma Road, Clifton	1	1	0
Whitbread & Co. Ltd.	Britannia Street, Gray's Inn Road, London, W.C.1	1	1	0
Whitbread & Honey	75, Redcliff Street	1	1	0
Whitby, A. E.	Druid Stoke, Stoke Bishop	4	2	7
White, Arthur C.	Henbury Lodge, Henbury	2	15	1
White, Chas., A.R.I.B.A. ..	47, College Green	1	1	0
White, Fred. J.	24, Broad Street	1	1	0
White, Miss (the late) ..	The Limes, Wedmore	1	1	0
White, Mrs. E.	32, Temple Street, Keynsham	..	1	1	0
White, Sir G. Stanley, Bart. ..	Hollywood Tower, near Bristol	..	1	1	0
White, W. E. C.	Blenheim House, Greenwood Road, Worle, Weston-super-Mare	2	2	0
White & Son	Philadelphia Street, St. Paul's..	..	1	1	0
Whitefield, F. B.	West End House, Nailsea	2	2	0
Whitehorn, D. R. S.	Whitehorn's Motor Mart., 104, Lower Ashley Road	3	3	0
Whithard, Mrs. Mary G. M. ..	The Grey House, Portishead	..	1	1	0
Whitley, J. Newton	Stained Glass Works, Fox Terrace, Stapleton Road	2	2	0
Whitwell, Cole & Co.	28, Baldwin Street	1	1	0
Whitwill, Mark & Son Ltd. ..	Mill Avenue, Queen Square	2	2	0
Whitwill, T. C.	45, Westbury Road	1	1	0
Whitwill's Transport Co. Ltd. ..	Mill Avenue, Queen Square	1	1	0
Wholesale Fittings Co. Ltd. ..	83, Victoria Street	1	1	0
Whyte, G.	The Firs, Westbury-on-Trym	..	2	2	0
Wickham & Norris, Ltd. ..	Cumberland Road	2	2	0
Wide, A.	Orpington Hse., Hemyock, Devon	..	5	0	0
Wigan, Chas. A., M.D.	Rodmoor Cottage, Portishead	..	1	1	0
Wigley, R. W.	Blagdon	1	1	0
Wilding & Baker	The Fishmarket, St. Nicholas St.	..	1	1	0
Wild & White	Pile Street	1	1	0

No. of Subscribers 2,274 £5,343 17 2

			£	s.	d.
Wilkins, W. R.	Buckland House, Beach Road, Weston-super-Mare	2	2	0	
Wilkinson & Leng Ltd. ..	East Quay, Bridgwater	1	1	0	
Wilkinson & Riddell (Bristol) Ltd. ..	39, Victoria Street	2	2	0	
Willcocks (Clevedon) Ltd. ..	West End Motors, Clevedon	1	1	0	
Willcox, Dr. J. W. J.	High Street, Glastonbury	1	1	0	
Willett & Son Ltd.	51, Queen Square	1	1	0	
Williams, A.	Yate, Glos.	1	1	0	
Williams, A.	25, Oldbury Court Road, Fish- ponds	1	1	0	
Williams, Henry	Temple Gate	1	1	0	
Williams, H. E.	The Le Beck Garage, Stapleton Road	1	1	0	
Williams, James Ltd.	Fishponds Laundry, nr. Bristol	2	2	0	
Williams, Josiah & Co. Ltd. ..	Three Queen's Lane	1	1	0	
Williams, J. & Sons	85, Easton Road	1	1	0	
Williams, Miss E.	23, Cheriton Place, Westbury- on-Trym	2	2	0	
Williams, Miss M. J.	216, Henleaze Road	1	1	0	
Williams, Misses E. B. & F. ..	27, Apsley Road, Clifton	1	1	0	
Williams, Mrs. Hubert	3, Richmond Park Road, Clifton	2	2	0	
Williams, Mrs. M.	159, East Street, Bedminster	2	2	0	
Williams, The Misses	Sneyd Lodge, 2, Rockleaze Ave., Stoke Bishop	2	0	0	
Williams, P. F. C.	2	2	0	
Williams, Sir Seymour	Shannon Court, Corn Street ..	1	1	0	
Williams & Voisey	The Joinery, Greville Road, Southville	2	2	0	
Williams, W. H.	"Rockleaze," 100, Hampstead Road, Brislington	2	2	0	
Williams & Sons, S.	134, Church Road, Redfield ..	1	1	0	
Williamson, Miss M.	12, Kingston Road, Sketty, Swansea	1	1	0	
Willis & Son, H.	15A, Orchard Road, Kingswood	1	1	0	
Willis, W. J. H.	Stoneycroft, Woollards Hill, Whitchurch	3	3	0	
Wills, Alan O.	"Glenavon," Clifton Down ..	2	2	0	
Wills, Arthur L.	20, Elmdale Rd., Tyndall's Park	2	2	0	
Wills, Capt. D. M.	Barley Wood, Wrington	1	6	8	
Wills, Capt. H. C.	8, Cambridge Park, Durdham Down	1	1	0	
Wills, F. O. J.P.	"Glenavon," Clifton Down ..	6	17	9	
Wills, Graham H. & Co. ..	Foster's Chambers, 17, Small St.	5	5	0	
Wills, Miss H. P.	Horton Court, Chipping Sod- bury, Glos.	65	11	6	
Wills, Melville	Bracken Hill, Leigh Woods ..	13	2	6	
Wills, Mrs. Bruce	1	1	0	
Wills, Mrs. S. D.	46, St. John's Road, Clifton	2	2	0	
Wills, Samuel & Co. Ltd. ..	Castle Green Colour Works ..	2	2	0	
Wills, Lady	Coombe Lodge, Blagdon	6	17	9	
Wills, W. D. & H. O.	Bedminster	400	0	0	
Wills, W. Kenneth, O.B.E., M.B.	Old Vicarage, Henbury	2	2	0	
Wills & Sons, F. W.	15, Orchard Street	1	1	0	
Willway, H. J.	Windmill House, Old Down, Tockington	10	10	0	

No. of Subscribers 2,317 £5,907 18 4

		£	s.	d.
Willway, J. S. & Sons Ltd. ..	16, Broad Quay	2	2	0
Willways Dye Works & Laundry Co. Ltd.	White's Hill, St. George ..	5	5	0
Wilmott, E. H. W.	Ubley Warren Farm, Blagdon ..	2	2	0
Wilmott, G. S. & Co.	11, East Street, Bedminster ..	5	5	0
Wilmott, G. S., Junr.	11, Maesknoll Road, Knowle ..	1	1	0
Willmot, Handel	Mount Hill Road, Kingswood ..	1	1	0
Wilmott, T. T.	160, Coronation Road ..	4	0	0
Wilshire, F. & Co.	Church Road, Staple Hill ..	2	2	0
Wilson, Miss A.	"Homelands," Clevedon, Som. ..	2	2	0
Wilson, Mrs. E.	High Street, Portishead ..	1	1	0
Wilson, Rev. A. M. P... ..	St. Edyth's Vicarage, Sea Mills ..	1	1	0
Wiltshire, Mrs. M. G.	51, Park Road, Staple Hill ..	1	1	0
Wiltshire Friendly Society ..	Devizes	6	0	0
Wilts. United Dairies' Hospital Benevolent Fund	per C. Garrett, Trowbridge ..	2	2	0
Wiltshire Working Women's Conservative Benefit Society ..	Trowbridge	5	5	0
Wiltshire Working Men's Conservative Benefit Society ..	Trowbridge	5	5	0
Windmill, E. W.	82, Redcliff Street	1	1	0
Windmill & Lewis Ltd.	Merchants Road, Clifton ..	1	1	0
Windus, Mrs. E.	29, Durdham Park, Redland..	1	0	0
Winford Iron Ore & Redding Co. Ltd.	Chew Magna	1	1	0
Winslow, F. J.	Weston-in-Gordano	1	1	0
Winstone, Chas. F.	The Masons' Arms, Stapleton ..	2	2	0
Winter, Mrs. F. J.	"Swallow Cliffe," Clevedon ..	1	1	0
Wise, Miss B. E.	Rose Villa, Talbot Road, Bristolington	1	1	0
Wise, Mrs.	Cheriton House, Templecombe, Som.	1	1	0
Wise & Co.	Temple Gate	2	2	0
Witchell, Miss Mary M.	8, The Quadrant, Redland ..	2	2	0
Withers, J. E.	Pottery Farm, Bishopsworth ..	1	1	0
Witts, G. A. & Sons Ltd.	159, Ashley Road	1	1	0
Witts, W. C.	Porteullis Hotel, Fishponds Rd. ..	2	2	0
Wood, Duncan, F.R.C.S.	105, Pembroke Road, Clifton ..	2	15	1
Wood, Miss M. G.	Swiss Cottage, Blagdon ..	1	0	0
Wood, Mrs. L.	162, West Street, Bedminster ..	1	1	0
Woodberry, Chilcott & Co.	31, Temple Street	1	1	0
Woodcock, H. C. & Co.	39, St. Nicholas Street ..	1	1	0
Woodington, J. H. Ltd.	Clevedon	1	1	0
Woodking Co. Ltd.	Stapleton Road.. ..	1	1	0
Woodland, Miss E. C.	22, Lime Road, Southville ..	2	0	0
Woodward, W. & Son	The Cross, Glastonbury ..	1	1	0
Wookey, H.	74A, Smythe Road, Ashton Gate ..	3	3	0
Wookey, Mrs.	74A, Smythe Road, Ashton Gate ..	1	0	0
Woolcock, T.	33, Westview Wood, Chessels, 3 ..	2	2	0
Wooley Bros.	61, St. George's Road, St. Augustine's	1	1	0
Woolworth, F. W. & Co. Ltd. ..	63, Castle Street	10	10	0
Woolworth, F. W. & Co. Ltd. ..	42, East Street, Bedminster ..	2	2	0
Woolworth, F. W. & Co. Ltd. ..	147, Gloucester Rd., Bishopston ..	2	2	0

No. of Subscribers 2,363 £6,007 11 5

		£	s.	d.
Woolworth, F. W. & Co. Ltd.	52, Regent Street, Kingswood	2	2	0
Worgan, W. J.	2, Birchwood Rd., St. Anne's Pk.	1	1	0
Workman Bros.	Draycott Flour Mills, Coaley, Glos.	1	1	0
Worrall, Bertram	Hobwell, Long Ashton	2	2	0
Worsley, Miss Alice	Rodney Lodge, Clifton	2	2	0
Worsley, Miss Katharine G. H.	Rodney Lodge, Clifton	1	1	0
Worsley, Miss S.	Rodney Lodge, Clifton	5	0	0
Wotton, A. W.	40, Gathorne Road, Southville	1	1	0
Wreford, A. E.	Lyndale, Cleeve Hill, Downend	2	2	0
Wren, Mrs. E. G.	Liebeck House, Staple Hill ..	1	1	0
Wride & Co.	76, Bedminster Parade	1	1	0
Wright, A. J., F.R.C.S.	2, Clifton Park	2	2	0
Wright, J. & Sons Ltd.	Stonebridge House	2	2	0
Wright & Son	Contractors, High Street, Glas- tonbury	1	1	0
Wright, Mrs. L. E.	17, Jesmond Road, Clevedon	2	2	0
W.T.L. Refreshment Cars Ltd.	per A. G. Barker, 18, Upper Cranbrook Road, Redland	1	1	0
Wyatt, E. L.	Bishopsworth, near Bristol ..	1	1	0
Wyatt, F. G.	The Bell, East St., Bedminster	1	1	0
Wynell-Mayow, Miss	"Shortwood," Wells	4	0	0
Wynne, Rev. G. W. L.	Knowle Vicarage, 217, Wells Road, Knowle	2	2	0
Wynne Willson, Dr. and Mrs. ..	Titan Barrow, Batheaston, Bath	10	0	0

X

"X. Y. Z."	1	1	0
------------------	---	---	---

Y

Yabbicom Miss	23, Oakfield Road, Clifton ..	2	2	0
Yandell & Son	157, Stapleton Road	1	1	0
Yatman, Col. A. H.	The Hall, Winscombe, Som. ..	2	2	0
Yatton 2nd Poor Charities, Trustees of	Yatton, Som.	3	0	0
Yeo Bros. Paull & Co. Ltd. ..	134, Victoria Street	3	3	0
Yeoman, Serle & Co.	76, 77, Castle Street	2	2	0
Young, Benjamin	Yew Tree Farm, North Wick, Dundry	1	1	0
Young & Howes	Carlton Chambers, 25, Baldwin St.	1	1	0

No. of Subscribers 2,393 £6,070 10 5

Donations and Entertainments, 1937.

	£	s.	d.		£	s.	d.
"A.B."	2	0	0	Brent Knoll Women's			
Abbingdon, F. ..	0	10	0	Institute	2	18	0
Abington, H. ..	0	5	0	Brett, G. W. ..	0	13	6
Adlam, W. & Sons ..	0	5	0	Brett, L. S. ..	0	5	0
"A.G."	0	10	0	Brislington Congregational			
Albert Pottery ..	0	10	0	Church Women's Fellow-			
Allen, E. C. ..	5	0	0	ship	1	0	0
Alveston and District Hor-				Bristol Charity Cup Com-			
ticultural Show ..	20	0	0	petition	2	0	0
Ambassador Cinema ..	40	15	11	Bristol City Football Club			
"Anchor Inn" Skittle				Ltd.	20	9	10
Team, Pill ..	1	0	0	Bristol Jewish Literary			
Andrews, E. C. ..	5	0	0	Society	4	4	0
Anonymous ..	5	0	0	Bristol Schools' Football			
Anonymous ..	0	10	0	Association	9	17	3
Anonymous ..	0	5	0	Bristol South Bagatelle			
Anonymous ..	50	0	0	League	4	2	0
Anonymous ..	1	0	0	Bristol Tramways Assn.			
Anonymous ..	50	0	0	Football Leagues ..	0	5	0
Anonymous ..	50	0	0	British Automatic Co. Ltd.	3	15	6
Anonymous ..	2	0	0	British Legion (Nailsea			
Anonymous ..	3	0	0	Branch)	3	1	0
Anonymous ..	1	5	0	British Legion (Stowey and			
Anonymous ..	1	1	0	Bishop Sutton Branch)	5	15	2
Archer, H. ..	0	10	0	Britton, I. ..	0	10	0
Armstrong, Mrs. ..	0	10	0	Brookman, S. ..	1	0	0
Arnold, Mr. and Mrs. ..	0	15	0	Brown, A. ..	0	5	0
Ashton Court Estate Office	0	5	0	Brown, E. ..	0	10	6
Axbridge & District Red				Brown, T. A. ..	0	10	0
Cross Society ..	16	0	0	Brownlow, J. J. ..	0	10	6
Backwell Dance Committee				Brownsey, William ..	0	5	0
(per Miss Cary) ..	26	10	6	Bruton, F. E. ..	0	10	6
Backwell Women's Institute	3	18	7	Bruton, W. H. ..	0	10	6
Baker, C. J. ..	0	10	6	Bryan Bros. ..	0	10	6
Baker, T. W. ..	0	5	0	B.S.J.M. ..	0	10	0
Baker, Miss V. ..	1	15	0	Bullock, E. M. ..	0	10	6
Ball, Miss E. ..	1	0	0	Burchell, Mrs. ..	2	0	0
Ball, Misses G. S. and D.	9	1	6	Burgess, E. T. ..	1	0	0
Banks, W. P. ..	0	5	0	Burn, Mrs. ..	0	10	0
Barnett, G. L. ..	0	15	0	Burnell Bros. ..	0	10	0
Batten, George ..	0	10	0	Butler & Co. ..	0	10	0
Bennett, R. H. ..	1	1	0	C.A. & Co. ..	0	10	0
Betty, R. B. ..	0	10	0	Carter, G. & Son ..	0	5	0
Bindon, Mrs. E. ..	0	10	0	Carter, Mrs. ..	0	5	0
Bird, Miss H. ..	1	0	0	Cartwright, Miss A. L. ..	1	1	0
Blackmore, A. F. (Proceeds				Chard, Mrs. ..	0	5	0
of Dance at Winford)	9	11	6	Chandler, F. C. ..	0	5	0
Blackmore Bros. ..	1	0	0	Charlotte Street Corona-			
Blackmore, J. S. ..	5	0	0	tion Tea	0	6	0
Boddinar, A. C. ..	50	0	0	Clark, Mrs. C. ..	0	10	0
Bowman, H. ..	0	5	0	Clark, H. & E. ..	0	5	0
Bracey, C. W. ..	0	10	6	Clark, Miss T. E. ..	0	10	0
Brakenridge, Col. F. J.	10	10	0	Clark, W. ..	1	1	0

	£	s.	d.		£	s.	d.
Classey, Mrs.	0	10	0	Flook, J. & Co.	0	10	0
Clevedon Liberal Working Men's Club	2	2	0	Flower, F... ..	0	10	0
Clissold, T.	0	10	6	Floyd, Mrs. A.	5	10	0
Cockle, F.	0	5	0	Foale, R.	1	1	0
Cole, F.	0	5	0	Foxwell, T. J.	0	10	6
Collins, A... ..	0	11	7	Frankcom, Miss	0	10	0
Collins, Mrs. L.	1	0	0	French, A.	1	1	0
Colston Electrical Co. Ltd.	0	10	6	Frost, Miss	5	6	0
Colyer, Mrs.	0	5	0	Fry, G.	0	5	0
Condon, J.	1	2	0	Fulford Bros. Ltd.	0	10	6
Connaught Road Senior Girls' School	1	1	0	Gardener, Mrs.	0	5	0
Cook, B.	0	10	0	Garland, H.	1	1	0
Cotton & Sons, G.	1	1	0	Gem Confectionery Co.	0	5	0
Cox, A.	0	10	0	Gibbon, Miss M.	0	5	0
Cox, Mrs. A. P.	0	10	0	Giddens, E. J.	0	7	6
Cox, Mrs. W. J.	0	10	6	Giffen, Mrs.	2	2	0
Cromhall & District Friendly Society, Church Parade	2	2	0	Gill, R. W.	22	15	6
Cross, H.	0	5	0	Glastonbury and District Hospital League	25	0	0
Crossman, Dr.	0	10	6	Golding, H. R., M.P.S.	0	10	6
Cruwys, Rev. G.	1	1	0	Grant, Miss E. M.	0	6	0
Cullen, Dr. Robert	1	1	0	"Grateful Patient, A"	0	10	0
Curle, Mrs. A. M.	0	9	0	"Grateful Patient, A"	2	2	0
"Daily Mirror" Newspaper Ltd.	31	13	4	"Grateful Patient, A"	0	10	0
Daniel, Mrs.	0	5	0	"Grateful Patient, A"	1	1	0
Dark, R.	0	5	0	"Grateful Patient, A"	0	10	0
Davis, B. E.	1	0	0	"Grateful Patient, A"	5	0	0
Deacon, Mrs. A. W.	0	10	0	"Grateful Patient, A"	0	10	0
Dean, W. J.	0	10	0	"Grateful Patient, A"	0	10	0
Derham, A. H.	0	10	0	"Grateful Patient, A"	0	5	0
Dickinson, Mrs. A. E.	0	10	0	"Grateful Patient, A"	0	5	0
"D.I.K."	5	0	0	"Grateful Patient, A"	0	10	0
Dillon, Rev. Father	3	3	0	Green, A. E.	5	0	0
Downend Branch Co-op. Society	0	5	1	Green, H. E.	2	2	0
Downs, F. G.	7	5	9	Grimes & Co.	0	5	0
Dowswell, Mrs. E.	0	5	0	Hall, Miss I.	1	10	0
Draper, Mrs.	0	10	6	Hamlyn, Mrs.	0	10	1
Drew, Rendle	0	10	6	Handford, Miss Mary (Pro- ceeds of Dance at Shire- hampton)	15	10	0
Dyer, P. W.	0	10	0	Hanks, Mrs.	0	5	6
Eastwood, G.	0	10	0	Harding, H.	2	2	0
Eclipse Rail Ladder Co. Ltd.	0	10	0	Hardwick, R. W.	0	10	6
Edwards & Sons	0	10	0	Harris, Gilbert	0	10	0
Elsom, N.	0	6	0	Hartnell, J.	1	0	0
Elworthy, H. C.	0	5	0	Harvey, Mrs. E.	0	10	0
Emmett, Mrs.	0	10	0	Hawkes, A. W.	0	10	6
Evans, J.	0	10	6	Hawley-Sims, E.	1	1	0
"Every Little Helps"	0	10	0	Hayman, Mrs. A.	1	1	6
Exon, H.	0	5	0	Hayward, Miss	0	5	0
Eyre, Mrs.	0	5	0	Hemmens, Mrs.	0	10	0
Filton Sports Club	1	1	0	Heron, In affectionate memory of Neville	1	1	0
Fishponds Women's Bible Class	5	0	0	Hicks, H. G.	0	5	0
				Hill, Mrs.	1	5	0
				Hilliar, F.	1	0	0

	£	s.	d.		£	s.	d.
Hoare, A. A.	2	2	0	Lovell, Mrs.	1	0	0
Hodges Ltd.	0	5	0	Maggs, S.	0	5	0
Holbrook, R.	1	1	0	Maggs, W.	0	5	0
Hole, Mrs. Rosina	0	5	0	Major, D. E. and S. A. ..	1	1	0
Holmes, Miss A.	0	10	0	Marsh, J. & Sons	0	10	0
Hopes, Mrs.	0	5	0	Marshall, C. R.	0	5	0
Hopton Bros.	1	1	0	Marshall, W. H.	5	0	0
Horne, B.	0	10	6	Matthews, F.	0	5	0
Hospital Saving Association (General Pool) ..	15	0	0	May, Mrs. E. J.	0	5	0
Hospital Saving Association, G.W. Rly., Bristol Group	15	0	0	Mercer, George F.	0	10	0
Howers, Mr. and Mrs. E.	0	5	6	Merrywood Secondary School for Girls	1	1	0
Hunt, E.	0	10	0	Millard, Mrs.	0	5	0
Hunt, Miss F. M.	0	10	6	Miller, Mrs. R.	5	0	0
Hussey, J. J.	0	5	0	Mills, Dr. W. A.	0	10	6
Hutchings, C.	1	0	0	Millward, W. J.	6	0	0
"In Memory of Madge"	0	10	0	Monckton, Mrs.	1	0	0
Irving, Miss	0	10	0	Monmouthshire and South Wales Employers' Medical Indemnity Society Ltd. ..	10	0	0
James, Mrs.	6	0	0	Moore, E. A.	0	5	0
Johns, Miss Ada	0	5	0	Moore, Mr. and Mrs. W. J., ..	0	5	0
Johnson, Mr. and Mrs. H. T. ..	0	5	0	Moreton House Holiday Club ..	1	0	0
Joiner, Miss A.	0	5	0	Morgan, A.	0	5	0
Jones, Miss E. N.	4	0	0	Morgan, H. E.	0	10	6
Jones, E. H.	0	10	0	Moses, C. V.	0	5	0
Jones, Miss, and Girls in Dept. 15, M.S. & H. ..	0	19	0	Mountstevens, Mrs.	0	10	6
Joslin, F.	1	0	0	Mountstevens, H. F.	1	1	0
Keel, Mrs.	0	10	0	Mullings, C. H.	1	1	0
King, Ernest A.	0	10	6	National Farmers' Union (Wroughton Branch) ..	4	2	0
Kingcott, S. O.	0	10	6	National Union of Printing, Bookbinding and Paper Workers	2	2	0
Kingston, M. W. (Proceeds of Esmé Smythe Cup Football Match) ..	10	10	9	National Union of Railwaymen	5	0	0
Kirby & Sons	0	10	6	Newman, Mrs. F.	0	5	0
Knight, Mrs.	0	12	6	Newton, V. C. (Proceeds of Dance)	15	4	9
Knowle Glenwood Tennis Club	3	0	0	Norton Malreward Harvest Home, Tea and Dance ..	2	12	6
Knowle Terminus Garage	0	10	0	No Ward	0	10	0
Knowles, Miss D.	5	0	0	Oaten, A. E., F.S.I.	20	0	0
Ladd, E.	0	10	0	Oaten, H. E.	0	10	0
Lamb, Mrs.	5	5	0	Old Patient, An	0	10	0
Lambdin, H. W.	0	5	0	Osborne, J. H.	0	15	0
Lane, A. E.	0	10	6	Otter, Miss E.	2	2	0
Lavington, Miss A. M.	0	10	0	Pace, Mrs. E. W.	3	0	0
Lee, Miss Dorothy	1	0	0	Packer, C. F.	2	13	8
Lee, Rev. F. S.	0	10	6	Parker, In Memory of the late Dr. George ..	1	0	0
Leek, Philip (Bristol) Ltd. ..	0	10	6	Paulton & District Hospital League	20	0	0
Lenton, J. & Sons	0	10	6	Pensford Miners' Welfare Institute	3	10	0
Leonard, R. W.	1	1	0	Peters, Mrs.	0	5	0
Lewington, A.	0	8	0				
Lewis, Mr. and Mrs. A.	0	10	0				
Lewis, C. W.	0	5	0				
Lewis & Jefferies Ltd.	1	1	0				
Long, Mrs. L.	0	10	6				

	£	s.	d.		£	s.	d.
Phillips, C.	0	5	0	Shortman, A. G. & Co. ..	0	10	6
Phillips, C. E. and M. ..	1	0	0	Simkiss, C.	0	5	0
Phillips, H. H. & Son ..	0	15	0	Simmons, A. J.	0	5	0
Pike, Mr. and Mrs. J. C.	0	10	0	Sinclair, Mrs. R. J. (Pro-			
Pill and District Hospital				ceeds of Concert at			
Rag	50	0	0	Cleeve Village Hall) ..	22	17	11
Pitman, Mrs.	0	5	6	Slater, C. E.	1	0	7
Plageman, C. R.	0	5	0	Small, L. E.	0	5	0
Pledger, F.	0	5	0	Small Subscribers' Associa-			
Polytechnic Touring Associa-				tion	11	0	0
tion Ltd.	0	10	6	Smart, W. J.	0	10	0
Pomeroy, Mrs. W. J. ..	1	1	0	Smith, Miss E. E. ..	2	0	0
Pople, W. J. & Sons ..	0	10	6	Smith, Miss E. M. ..	0	15	0
Porter, T. H.	0	5	0	Smith, G. & Co. ..	3	15	0
Portway Whist Club ..	11	0	0	Smith, Miss Jane ..	2	2	0
Potter, Mr. and Mrs. C.	1	0	0	Smith, T. H.	0	5	0
Pratten, Miss	0	5	0	Smiths (Kensington Estate)			
Pring, Miss	0	10	0	Charity, Trustees of ..	100	0	0
Randall, John	1	1	0	Somerset Constabulary Bene-			
Raselle, H. A.	1	1	0	volent Fund (Taunton)	15	0	0
Reader, <i>Evening Post</i> ..	0	5	0	Southville Junior Mixed			
Redcliffe Rowing Club ..	2	15	0	School	2	2	0
Redhill Harvest Home				Southville Senior School,			
Committee (Proceeds of				Scholars of	0	13	5
Whist Drive & Harvest				Sparks, F. J.	0	5	0
Home)	22	10	0	Stephens, Mrs.	0	16	0
"Redland Tennis Club, A"	3	15	0	Stephens, W. J.	0	5	0
Redstone, M.	0	5	0	Stevens, Mrs. Ella ..	0	5	0
Redwood, W.	10	0	0	Stevens, S.	0	10	0
Rees, E. M. and F. A. ..	0	10	0	Stiddard, F.	1	1	0
"Remember, 100"	0	10	0	Stutt, Mrs.	0	10	0
Rice, H. E.	0	5	0	Sweet, R. A.	0	10	0
Richards, Miss G.	0	5	0	Sweet, Mrs. M.	0	10	6
Roberts, Mrs.	3	17	0	Tapson, E. J.	0	10	6
Roberts, B. F. J.	1	10	0	Taylor Bros.	0	10	6
Roberts, J.	0	10	0	Taylor, Mr. and Mrs. H.	0	5	6
Robertson & Barnes ..	0	5	0	Tazewell, C. J.	0	5	0
Rogers, W. J. and J. W.,				Templeton, Mr. and Mrs.	0	10	6
and E. Neal	0	10	0	"Thankful"	0	10	0
Rotheram, W.	0	5	0	"Thank-offering" ..	5	0	0
Rowe, F. J.	0	5	0	Thatcher, R.	2	6	8
Rowland, W. M.	0	12	0	Thorne, Mrs. F. ..	0	10	0
St. Andrews Nursing Home	0	10	6	Tiley Bros.	0	10	0
St. Augustine's Old Boys'				Tolley, W. J.	1	1	0
Society Benevolent Fund	10	10	0	Toogood, A. J.	0	10	6
St. David's Kindergarten				Tottle, H. F. & Sons Ltd.	0	10	0
Sunday School, Teachers of	1	0	0	Trayhurn, A. R. ..	0	10	0
St. Mary's, Kingswood,				Trayhurn Bros. ..	0	10	6
Church Choir	3	8	0	Trump, Goodson & Trump	0	10	0
"Savings, A Little" ..	10	0	0	Tucker Bros.	0	10	6
Scapens, W.	0	10	0	Turle, H.	0	5	0
Scottish Clerks' Association	2	0	0	Turner, A.	1	1	0
Sergeant, F.	1	1	0	Unity Club (Street) Ltd.	6	0	0
Shallard, George	0	10	6	Veale, F. W.	0	10	0
Sheldon, A. & Sons Ltd ..	0	10	6	Vink & Sanderson ..	0	10	6
Sheppard, Miss A. ..	0	15	0	Vowles & White ..	0	5	0

	£	s.	d.		£	s.	d.
Wade-Smith, Rev. M. ..	2	0	0	Williams, F. H. ..	0	10	6
Walker, Rev. W. C. ..	2	2	0	Wilmott, A. ..	1	1	0
Wall, C. ..	1	1	0	Wilmott, A. T. ..	0	10	6
Walshe, The Misses ..	0	5	0	Wood, Mrs. ..	0	5	0
Warne, Mrs. ..	0	10	6	Wood, W. ..	0	5	0
Waycott Bros. ..	0	5	0	Woodbridge, Mrs. ..	0	5	0
Webb, Miss ..	1	5	0	Woodman, Mr. and Mrs. ..	1	0	0
Webber, Geo. ..	15	0	0	Wookey, H. ..	1	0	0
Webber, H. O. ..	0	5	0	Woolen, S. ..	0	5	0
Webley, W. C. ..	0	10	0	Woolworth & Co. Ltd., F. W. ..	1	1	0
Wedlock, W. J. ..	0	10	6	Wootton, A. W. ..	1	6	0
Wells, Mrs. M. V. ..	0	7	6	Wotton-under-Edge Friendly			
"Wellwisher" ..	0	10	0	Societies, Church Parade ..	6	10	0
Wheeler, Mr. and Mrs. J. ..	0	5	6	Wride & Co. ..	0	10	6
Whitchurch, A. ..	0	10	6	Wrighton Cottage Hospital			
White, H. (Proceeds of				Fund, Trustees of ..	18	18	0
Concert at Embassy—				"X" ..	1	1	0
Lister's Band) ..	140	0	0	Sums under 5s.—			
White, Trustees of Samuel ..	105	0	0	Collected by J. Bennett ..	2	15	0
Whitrow, E. H. C. ..	0	10	0	" " C. B. Machin ..	0	2	6
Wilcox, Mrs. ..	0	5	0	Miscellaneous ..	3	8	1
Willey, H. ..	0	5	0				
					<u>£1,516</u>	<u>11</u>	<u>5</u>

Collecting Boxes.

	£	s.	d.		£	s.	d.
Andow, G. ..	0	3	9	Great Western Railway			
Avon Packet, The ..	7	3	3	(Refreshment Rooms,			
Badminton Club ..	2	18	0	Portishead) ..	1	18	0
Barley Mow, The ..	3	6	8	Harper, Mrs. ..	0	15	0
Bathurst Hotel, The ..	0	12	2	Hemmings, S. ..	2	3	8
Bennett, J. ..	1	12	9	Hollybush Inn, The ..	6	12	0
Bosley, W. ..	0	4	9	Jones, E. T. ..	0	11	7
Boxes in Hospital ..	18	3	4	King's Arms, The ..	3	9	0
Bristol Motor Cycle and				Locke, Mrs. Overt ..	0	15	6
Light Car Club ..	7	6	7	Nailsea Old Church Bell-			
Cater Motor Co. ..	0	15	2	ringers ..	1	4	0
Chessington Land Co. ..	3	2	3	New Inn, The ..	4	0	0
Clarence Hotel, The ..	5	6	9	Perseverance, The ..	4	2	3
Clevedon Constitutional				Pilgrim Inn, The ..	6	9	2
Club ..	3	7	6	Plough Inn, The ..	5	11	2
Condon, J., Family and				Plough and Windmill, The	3	3	0
Customers ..	3	6	6	Portishead Workmen's			
Cooper & Sons, H. ..	0	6	3	Club ..	2	10	0
Cooper's Arms, The ..	7	4	4	Railway Inn, The ..	1	15	6
Co-operative Wholesale				Redcliffe Bay Methodist			
Society (Building Dept.) ..	9	0	5	Church ..	0	12	1
Copeland, Mrs. ..	0	8	3	Robbins, Mrs. Lillian ..	0	11	0
Corrick, F. J. ..	0	6	7	Rodney Stoke Inn ..	1	0	0
Cricketer's Arms, The ..	4	8	4	Rowlands, W. J. ..	1	3	3
Cross Hands Inn, The ..	10	5	0	Sandringham Hotel, The	8	15	1
Dart, Alfred B. ..	2	10	0	Ship, The ..	1	1	7
Davis, A. ..	0	13	7	Treen, Rev. H. M. ..	0	5	10
Elm Tree Inn, Bishopsworth	8	19	0	Victoria, The ..	6	1	6
Forester's Arms, The ..	2	10	4	York House ..	2	10	0
Gale, H. J. and D. J. ..	0	9	0				
					<u>£171</u>	<u>10</u>	<u>8</u>

	£	s.	d.		£	s.	d.
Abertillery Tinplate Works				Fry, J. S. & Sons Ltd.,			
Hospital & Medical Fund	5	5	0	Employees' Hosp. Fund	365	0	0
Albion Dockyard Medical				Fry, J. S. & Sons Ltd.,			
Charity Fund	50	0	0	Welfare Association,			
Ashton Saw Mills, Ltd. ..	42	0	0	Office Section	50	0	0
Avalon Brick & Tile Co.				Gardiner, Sons & Co. Ltd.,			
Ltd.	1	4	2	Employees' Hospital			
Batts Combe Quarry Ltd.,				Fund	5	5	0
Employees	6	10	9	Glastonbury Gas Co. ..	1	5	9
Bennett Bros. Ltd. Em-				Great Western Railway			
ployees Medical Fund ..	36	15	0	Engineering Dept., Divi-			
Braby, Frederick & Co.,				sional Engineer's Office	1	2	6
Ltd.	7	7	0	Harris (Calne) Ltd., Em-			
Bridgwater Post Office				ployees' Benefit Society	17	8	0
Fines and Gains Fund	2	2	0	Hemmings, S.	2	7	3
Bristol Aeroplane Co., Ltd.				Hemmings, W.	3	10	9
Employees' Charity Con-				Holdfast Boots Ltd., Em-			
tribution Fund	110	0	0	ployees' Medical Charity			
Bristol Authority, Port of	2	17	0	Fund	12	0	0
Bristol Brewery, Georges				Imperial Chemical Industries			
& Co., Ltd. Employees'				Ltd., Netham, Hospital			
Fund	40	0	0	Fund	5	5	0
Bristol Constabulary Bene-				Imperial Tobacco Co. Ltd.			
volent Fund	30	0	0	(Head Office)	20	0	0
Bristol Gas Co. Employees'				Jefferies, J. & Sons Ltd. ..	6	6	0
Medical Charities Fund	15	0	0	Lister, R. A. & Co., Em-			
Bristol Postal Staff, Tele-				ployees' Hospital &			
graph and Telephones				Benevolent Fund ..	5	5	0
Benevolent Fund ..	5	0	0	Lydney Railwaymen's Hos-			
Bristol Tramways & Carriage				pital Benevolent Fund	1	1	0
Co., Ltd., Employees'				Mardon, Son & Hall, Med-			
Medical Charities Fund	170	0	0	ical and Benevolent			
Butler, Wm. & Co. (Bristol)				Fund	315	0	0
Ltd., Workers' Welfare				May & Hassell Ltd. ..	8	7	11
Scheme	9	9	0	Metal Agencies Co., Ltd.,			
Carsons Ltd.	25	10	0	Employees' Hospital			
Cattybrook Brick Co. Ltd.,				Fund	16	0	0
Shortwood, Hospital and				Millward & Co., F. ..	5	16	4
Sick Benefit Club ..	16	0	0	Mitchell Engineering Ltd.,			
Chepstow & District Work-				Building Section ..	10	11	2
men's Hospital Fund ..	4	0	0	Boiler Dept.	13	2	1
Clarke, Son & Morland Ltd.				Molasses Trading Co. Ltd.	1	9	11
Employees' Benevolent				Packer, H. J. & Co., Ltd.	85	0	0
Association	4	4	0	Partridge, Jones & John			
Colthurst & Harding Ltd.	15	0	0	Paton Ltd.	17	12	2
Cowlin, W. & Son Ltd.,				Pass, Capper & Son, Ltd.	68	14	0
Medical Charities Fund	31	10	0	Pountney & Co., Ltd.			
Cox, John & Co.'s Succes-				(Bristol Pottery) Hos-			
sors	18	0	0	pital Fund	27	0	0
Crittall Hospital Fund ..	2	2	0	Proctor, H. & T. Ltd. ..	1	8	5
Edwards, Ringer & Bigg				Purnell Food Products Ltd.,			
Employees' Medical In-				Hospital Fund ..	10		0
stitution Fund	17	10	0	Robertson, James & Sons			
Franklyn, Davey & Co. ..	25	0	0	(P.M.) Ltd., Employees'			
Franklyn Davey & Co.				Benevolent Fund ..	15	0	0
(Sewing Class)	2	5	6	Robinson, E. S. & A., Ltd.	140	0	0

Collections at Places of Worship.

	£	s.	d.
Anvil Street Sunday School	2	2	0
Badminton Church Harvest Festival	2	0	0
Baltonsborough (St. Dunstan's) Church	2	4	0
Barrow Gurney Church	7	13	4
Brent Knoll Parish Church	1	0	0
Brislington House Chapel	2	0	0
Butcombe Church	3	1	0
Calstone Church, Calne	1	1	0
Castle Cary Parish Church, Harvest Festival	5	17	2
Charlton Adam and Charlton Mackerell Churches	5	13	2
Chelwood Church	1	6	6
Chew Magna Parish Church, Harvest Festival	14	16	2
Chew Stoke Harvest Home	5	14	7
Clevedon Parish Church Council	6	14	10
Compton Dundon Church	4	14	6
Compton Martin Church	3	0	8
Congresbury Church Harvest Festival	1	13	3
Failand Church, Harvest Festival	2	19	6
Felton (St. Catherine's) Church	1	1	0
Flax Bourton Church	3	6	6
Hilmarton Parish Church	2	5	3
Hotwells Men's Bible Class	1	2	0
Kingsdon Chapel, Harvest Festival	0	19	0
Mark Church, Harvest Festival	0	19	3
Nailsea (Holy Trinity) Church	2	3	6
Nempnett Church	0	10	6
Norton Malreward (Holy Trinity) Church	3	18	1
Ozleworth (St. Nicholas') Church	2	0	0
Pensford and Publow Churches, Harvest Festival	6	0	5
Pill (Christ Church) Harvest Festival	2	0	0
Pilton Parish Church	1	1	0
Princess Street Men's Adult School	0	8	10
Shapwick Church Council	3	2	0
Shipton Parish Church	3	16	10
Somerton and Long Sutton Gospel Hall	1	7	6
Stanton Drew (St. Mary's) Church	3	2	8
Syston Church	2	2	0
Ubley Church	1	8	9
Wells (St. Cuthbert's) Church	3	17	9
West Pennard Church, Harvest Festival	1	1	0
Weston Road (Mission School), Portishead	0	13	1
Wickwar Church	6	10	0
Winford (St. Mary and St. Peter) Church, Harvest Festival	2	15	4
Wookey (St. Matthew's) Parish Church	1	0	0
Wraxall Church	5	19	0
Wroughton Parish Church	4	5	0

£142 7 11

Subscribers and Donors to the Chaplain and Organist Fund,

1937

	£	s.	d.		£	s.	d.
Butlin, Miss M. E. ..	0	10	0	Wills, W. M. ..	1	7	8
Edwards, W. H. Greville ..	0	10	6	Trustees of Samuel White			
Mappin, S. W. ..	1	1	0	deceased ..	21	0	0
Oatley, Sir G. H. ..	0	10	6				
Proctor, H. and T., Ltd. ..	1	1	0		£26	0	8

Gifts to the Hospital during 1937.

In order to economize as much as possible, the Lists of Gifts are not published, but the Committee again take an opportunity of thanking very sincerely all those who have sent during the year, for the use of the patients, Gifts of Books, Magazines, etc., Vegetables, Fruit and Flowers, etc., Harvest Festival Offerings and Game, Eggs, Butter, etc.

The Committee also express their grateful thanks to those who so kindly contributed gifts in money or in kind to the Christmas Fund. This Fund does much to brighten the lives of Patients and Nurses at Christmas time, and provides a useful present for every patient in the Hospital.

BRISTOL GENERAL HOSPITAL. Needlework Guild.

1.—The object of this most useful Society is to supply garments and linen for the use of the Patients during their stay in the Hospital.

2.—Subscriptions are expended in providing Blankets and Quilts, or other articles which cannot be made by the Members.

3.—The duties of the Members of the Committee are to induce Ladies to become Members and to receive their subscriptions and work.

RULES OF THE BRISTOL GENERAL HOSPITAL NEEDLEWORK GUILD.

1.—Each Member to pay 1s. annually, and to provide two or more articles of clothing or linen.

2.—Work to be sent to your Committee Lady, with Subscriptions not later than Oct. 17th. The Exhibition of Work will be held on Thursday, Nov. 3rd.

3.—Committee Ladies are requested to send work and Subscriptions to the Matron not later than Oct. 29th.

N.B.—It would be of great assistance to Matron and Secretary if Committee Ladies would kindly send with their work two separate lists:—

1. Detailed List of articles (no members' names) and the amount of money sent.

2. An Alphabetical List of Members' names only, on one side of the paper foolscap, if possible.

4.—Patterns may be obtained from your Committee Lady or from the Matron at the Hospital, and must be accurately followed.

President : HON. MRS. SMYTH.

Vice-Presidents :

MRS. CAVENDISH.

THE LADY AUGUSTA INSKIP.

THE COUNTESS OF DUCIE.

MISS ISABEL ROBINSON.

Committee :

Miss E. Aldridge	Mrs. Davis	Mrs. McArthur
Miss Allison	Mrs. Parker Evans	Miss Martin
Miss Alty	Mrs. Foote	Miss Organ
Miss Bailey	Mrs. Furber	Mrs. R. Panes
Mrs. Ainslie Baker	Mrs. Garrington	Miss Perkins
Mrs. Douglas Baker	Mrs. Gee	Mrs. Pepworth
Mrs. Ernest Baker	Miss Greenwood	Mrs. Peters
Miss Elizabeth Baker	Mrs. Griffiths	Mrs. W. J. H. Pinniger
Mrs. Bale	Mrs. W. I. Gunn	Miss Porteus
Miss Bathgate	Mrs. E. Harvey	Mrs. Pound
Mrs. E. S. Boulton	Mrs. Hooper	Mrs. Powell
Mrs. R. Bowring	Mrs. Hunt	Miss Price
Miss Bowring	Mrs. F. Hunt	Mrs. Purser
Mrs. F. W. Brown	Mrs. Ingle	Miss Rivers
Miss Brush	Mrs. Guy James	Mrs. Robertson
Mrs. J. L. Burbey	Mrs. W. R. Jenkins	Miss Robins
Mrs. Chaytor	Mrs. Edmund King	Mrs. Savery
Mrs. Michell Clarke	Mrs. E. P. King	Mrs. Clare Smith
Mrs. A. Slade Clarke	Mrs. J. H. King	Mrs. Huntly Spencer
Mrs. Clements	Mrs. Knox	Mrs. L. E. Tanner
Mrs. Henry Clements	Mrs. Leach	Mrs. D. G. C. Tasker
Mrs. Clifford	Mrs. Leonard Lees	Mrs. Tuckey
Mrs. Percy Cook	Mrs. Lessimore	Mrs. Vowles
Miss Crawford	Mrs. Lindsay	Mrs. Wall
Mrs. Cridland	Mrs. Lister	Miss Ward
Mrs. A. Daunton	Mrs. Littlejohn	Miss Waring
Mrs. Davey	Mrs. Lumley	

Committee—continued:

Mrs. R. H. Warren
Mrs. West

Lady Vernon Wills
Miss Vera Wills

Mrs. Worrall
Mrs. Yeates

Work Committee:

Mrs. Ruding Davey
Mrs. McArthur

Mrs. W. J. H. Pinniger
Miss Robins

Mrs. R. H. Warren

Chairwoman: MRS. RUDING DAVEY, Wraxall Court.

Vice-Chairwoman: MRS. HALL WARREN, Coniston, Canynge Rd., Clifton

Hon. Treasurer: MISS ROBINS, General Hospital.

Hon. Secretary: MRS. W. J. H. PINNIGER, 5, Beaconsfield Road, Clifton.

Report of Needlework Guild Committee for the Year 1937.

IN presenting our Thirty-fifth Annual Report, we record another prosperous year. The number of articles sent in was 5559, and the subscriptions amounted to £431 8s. 2d. The articles being forty less, but the subscriptions £32 more than in the preceding year, and reaching £400 for the first time. This was an obvious increase in total results, for which we are very thankful.

The Exhibition of Work, held on November 4th, was the usual success. The President of the Hospital, Miss Hilda Wills, welcomed the members, and told them that the help they rendered the Hospital was invaluable. Mr. Herbert Baker, Chairman, was also present. We are deeply indebted to the Matron and her Staff for all their work in connection with the Tea, for we realize that the success of the afternoon was, as usual, largely due to them.

There are few changes to report on the Committee. We much regret the loss by death of Mrs. Ashdown, who started the branch at Wrington fifteen years ago, but we are pleased to say that Miss Organ has kindly consented to carry on the work. Mrs. Burnett, of Highbridge, has resigned, and we are very grateful to her for all she has done. We are sorry, too, to lose Mrs. Gough, of Calne, but are pleased to welcome Mrs. Pound in her place.

We wish to thank all who have helped in any way towards the wonderful achievements of the Guild, which are all the more valuable because we feel sure that they are the expression of real interest and goodwill. These are very difficult days, there is a great feeling of tension everywhere, and administration was probably never more complex. Let us see that we do not slacken our efforts to lessen the heavy burden of our own Finance Committee during the coming year, by increasing still further our contribution to the Funds.

Private Nursing Department

For the purpose of providing nursing care to patients who are unable to pay the full cost of their care, the Private Nursing Department has been established.

The following are the conditions under which nursing care will be provided:

- 1. The patient must be unable to pay the full cost of their care.
- 2. The patient must be unable to perform self-care.
- 3. The patient must be unable to pay the full cost of their care.

The following are the conditions under which nursing care will be provided:

- 1. The patient must be unable to pay the full cost of their care.
- 2. The patient must be unable to perform self-care.
- 3. The patient must be unable to pay the full cost of their care.

The following are the conditions under which nursing care will be provided:

- 1. The patient must be unable to pay the full cost of their care.
- 2. The patient must be unable to perform self-care.
- 3. The patient must be unable to pay the full cost of their care.

The following are the conditions under which nursing care will be provided:

- 1. The patient must be unable to pay the full cost of their care.
- 2. The patient must be unable to perform self-care.
- 3. The patient must be unable to pay the full cost of their care.

Private Nursing Department.

The Bristol General Hospital is prepared to supply fully trained Nurses.

THE FOLLOWING CHARGES ARE MADE:—

FOR ORDINARY MEDICAL AND SURGICAL CASES—						£	s.	d.
Per Week	3	3	0
Per day or part of a day	0	15	6
"	"	"	"	after first week	..	0	9	0
Sleeping in Hospital, per day extra	0	3	0
Assisting at Operations	1	1	0

MESSAGE, MENTAL, TYPHOID AND INFECTIOUS CASES—

Per week	4	4	0
Per day or part of a day	1	1	0
"	"	"	"	after first week	..	0	12	0

MESSAGE CASES, per visit	0	10	6
--------------------------	----	----	----	----	----	---	----	---

OBSTETRIC CASES—

Per month	15	15	0
Per week after	3	3	0
If engaged for less than a month, per week	4	4	0

For Emergency Cases, £2 2s. for Confinement, and 15s. 6d. per day after.

All travelling expenses and 4s. 6d. per week for laundry to be paid to the Nurse.

Nurses on leaving cases must arrive in the Hospital before noon

Application should be made to the Matron at any time day or night

TELEPHONE No. 25001.

Please pass this Report on to a Friend

NEW ANNUAL SUBSCRIBERS ARE URGENTLY NEEDED

The **ANNUAL DEFICIT** during the past
twenty-five years has averaged nearly

£10,000

GIFTS for PERMANENT ENDOWMENT
will be welcomed—

To name a bed **£1,500**

To name a cot **£500**

Donors of **£30** or upwards in one sum
shall be Life Governors

A GIFT NOW will afford pleasure to you
and save legacy duty