

Annual report : 1938 / Birmingham United Hospital.

Contributors

Birmingham United Hospital.
Birmingham General Hospital.

Publication/Creation

Birmingham : Birmingham Printers, 1938

Persistent URL

<https://wellcomecollection.org/works/azpvwfwb>

License and attribution

This work has been identified as being free of known restrictions under copyright law, including all related and neighbouring rights and is being made available under the Creative Commons, Public Domain Mark.

You can copy, modify, distribute and perform the work, even for commercial purposes, without asking permission.



Wellcome Collection
183 Euston Road
London NW1 2BE UK
T +44 (0)20 7611 8722
E library@wellcomecollection.org
<https://wellcomecollection.org>

Warwick.

The Birmingham United Hospital

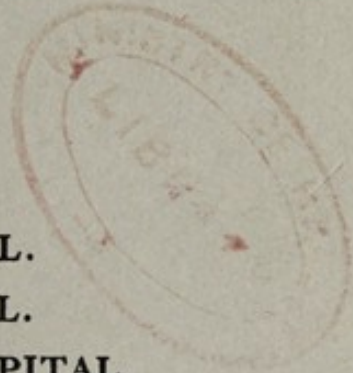
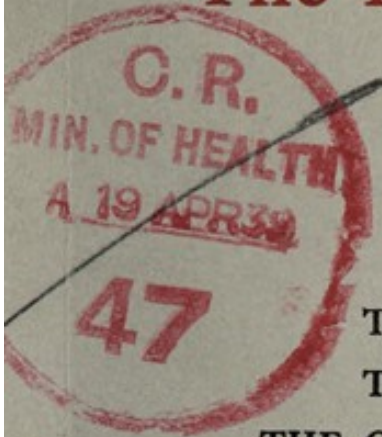

THE GENERAL HOSPITAL.
THE QUEEN'S HOSPITAL.
THE QUEEN ELIZABETH HOSPITAL.

Annual Report 1938

In-Patients	-	-	-	14,767
Out-Patients	-	-	-	36,415
Casualties	-	-	-	68,694

*acked 19/4
W.S. Gumbley*

Privileges of Governors and Subscribers

On the payment of £1,250 a Bed may be dedicated to the memory of any person nominated by the Donor.

Donors of £25 or more in one sum shall be Life Governors of the Hospital.

Every Governor has the privilege of attending and voting at General Meetings.

Subscribers can set their subscriptions or donations against the maintenance charges due from patients in whom they are interested and upon notifying the House Governor that, in their opinion, they are suitable for treatment at a Hospital.

In-patients are required to pay a maintenance charge of £3 0s. 0d. a week and Out-patients are required to pay 2s. upon each attendance, unless they are members of a Contributory Scheme which undertakes to pay this.

The Board wish to make it quite clear to the Governors, Subscribers, and to the public generally that this in no way interferes with the entirely free treatment and maintenance which the Hospital has always rendered and will continue to render to the necessitous poor.

Form of Bequest to the Birmingham United Hospital

Those disposed to contribute to the support of this Charity by WILL are requested to do so in the following manner, as from a defect in the form the Hospital may be deprived of the intended bequest.

I bequeath to the HONORARY TREASURER, for the time being, of the BIRMINGHAM UNITED HOSPITAL (whose receipt shall be an effectual discharge for the same) the sum of £ _____ to be applied to the purposes of that Institution.

By the "Mortmain and Charitable Uses Act, 1891" (54 and 55 Vic., c. 73), land may be bequeathed to this Charity.



22501696563

THE BIRMINGHAM
UNITED HOSPITAL

THE GENERAL HOSPITAL.

Founded 1766

THE QUEEN'S HOSPITAL.

Founded 1840

THE QUEEN ELIZABETH HOSPITAL. Opened 1938

FOURTH
Annual Report

*For the Year ended
December 31st, 1938*



LIBRARY
Ann Rep
WX28
.BE5
B62B62

BIRMINGHAM:
THE BIRMINGHAM PRINTERS, LTD., 42-44, HILL STREET, 5

CONTENTS

	<i>United Hospital.</i>	<i>General Hospital.</i>	<i>Queen's Hospital.</i>	<i>Queen Elizabeth Hospital.</i>	<i>Jaffray Branch Hospital.</i>
	PAGE.	PAGE.	PAGE.	PAGE.	PAGE.
Accounts, Statement of, and Balance Sheet	26	26	26	—	—
Almoner, Report of	—	82	—	—	—
Annual Subscribers	—	89	120	—	167
Attendance of Visiting Medical Staff	—	7	8	9	—
Balance Sheet	26	—	—	—	—
Bequest, Form of	—	Inside front cover		—	—
Birmingham Hospital Contributory Association	15	—	116	—	—
Birmingham Hospital Sunday Fund	17	—	—	—	—
Birmingham University Students' Carnival	16	—	—	—	—
Blood Transfusion Service	17	—	—	—	—
Board, Report of	10	—	—	—	—
Butler Lines House of Rest and Recreation for Nurses Fund	—	36	—	—	—
Chairman of Board and General Committees	66	66	66	—	—
Chaplain's Report	—	—	87	—	—
Christmas Entertainments Account	36	—	—	—	—
Christmas Fund : Donations	—	108	142	—	—
Clayton Convalescent Fund (Declaration of Trust)	—	—	119	—	—
Clayton Convalescent Fund Account	—	—	42	—	—
Committees	4	4	4	4	165
Comparative Table of Costs	—	25	25	—	—
Congregational Collections	—	100	—	—	—
Cottage Account (Rowney Green)	—	—	38	—	—
Dedicated Beds	16	58	60	63	166
Dedication of Beds : Capital Account	32	—	—	—	34
Departmental Costs	—	88	—	—	—
Donations, Lists of	—	89	120	—	167
Egg Collections	—	104	135	—	167
Entertainments, List of	—	101	134	—	—
Federated Superannuation Scheme Account	40	—	—	—	—
Finance Committee, Report of	23	—	—	—	—
Gangee Prize Fund (Declaration of Trust)	—	—	119	—	—
General Purposes Capital Account	32	—	—	—	—
Gifts in Kind	—	102	135	—	—
Gifts in Kind (Christmas Fund)	—	111	149	—	—
Governors : Honorary Life	76	—	—	—	—
Governors : Life	70	—	—	—	—
Honorary Physicians and Surgeons	—	67	68	—	—
House Committees, Reports of	—	79	114	161	165
Income and Expenditure Account	28	28	28	—	28
Investments	46	—	—	—	—
Laundry Account	—	168	—	—	166
Legacies for the Year	49	49	49	—	—
Legacies Account	32	—	—	—	—
Linen League and Clothing Guild, Reports of	—	85	157	—	85
Lloyd, Jordan, Memorial Account	—	—	40	—	—
Massage School, Report of	—	—	118	—	—
Medical Staff	5	77	112	159	165
Nurses' Medal Fund	—	38	—	—	—
Nursing Schools, Reports of	—	81	118	164	—
Officers of the Institutions	3	77	112	159	165
Patients from Outlying Districts	—	—	139	—	—
Presents	—	102	135	—	—
Presents : Christmas Fund	—	111	149	—	—
Presidents of the Hospitals	65	64	65	—	—
Queen's Hospital Aid Society : Report of	—	—	151	—	—
Radiation Therapy Department	—	79	—	—	—
Radiography Course Account	—	42	—	—	—
Radium Appeal Account	34	—	—	—	—
Ross, William, Fund (Claremont Road Estate)	34	—	—	—	—
Samaritan Fund Account	—	38	—	—	—
Samaritan Fund (List of Subscriptions and Donations)	—	84	—	—	—
Statistical Tables	—	50	51	—	54
Subscriptions and Donations, Lists of	—	89	120	—	167
Subscriptions & Donations, Linen League and Clothing Guild	—	—	157	—	—
Summary of Patients and Income and Expenditure	57	57	57	—	—
Venereal Diseases Department Account	—	—	44	—	—
Venereal Diseases Department Statistics	—	56	—	—	—
Wilson, Dr. Thomas, Testimonial Account	—	36	—	—	—

ILLUSTRATIONS.

Royal Visit, 1st March, 1939 :	
At the Main Entrance to the Nurses' Home	<i>Facing page</i> 10
At the Bedside of a Young Patient	" " 12
In Medical Ward E 1	" " 18
The General Hospital Unit	" " 77
The Queen's Hospital Unit	" " 112
The Queen Elizabeth Hospital Unit (and Medical School)	" " 159

The Birmingham United Hospital

PATRON :

H.M. KING GEORGE VI.

President :

THE RIGHT HON. THE EARL OF DUDLEY.

Vice-Presidents :

THE RIGHT WORSHIPFUL THE LORD MAYOR OF BIRMINGHAM.

THE RIGHT HON. ARTHUR NEVILLE CHAMBERLAIN, M.P.

SIR GILBERT BARLING, Bt., C.B., C.B.E., F.R.C.S.

F. P. BEALE, M.A.

C. E. PURSLOW, M.D., M.R.C.P.

ALD. W. A. CADBURY, J.P.

MRS. E. RICKARDS.

PROF. J. G. EMANUEL, M.D., F.R.C.P.

SIR CHARLES GRANT ROBERTSON,

F. S. GOODWIN.

C.V.O., M.A., LL.D.

JOHN LEVICK.

SIR HARRY VINCENT.

Board of Management :

Chairman : THE RIGHT HON. LORD AUSTIN, K.B.E., LL.D., J.P.

Deputy Chairman : T. OLIVER LEE.

THE PRESIDENT.

W. S. ASTON, F.C.A.

COUNCILLOR CAPT. FREDK. MONK, M.C.

G. H. BARTLEET.

E. E. MOORE.

ALD. MISS H. BARTLEET, O.B.E., J.P.

MISS I. C. PARSONS.

C. BATCHELOR.

JAMES C. PARSONS, F.C.A.

T. HAMILTON BAYNES.

PROF. L. G. PARSONS, M.D., F.R.C.P.

O. BRENNER, M.D., F.R.C.P.

MRS. E. PEARSON.

MISS D. CADBURY.

C. E. PURSLOW, M.D., M.R.C.P.

G. D. COLLINS.

HAROLD ROUND, M.D.S., L.D.S.

G. EDEN, B.A., M.D., F.R.C.P.

E. MARSTON RUDLAND, F.C.A.

PROF. J. G. EMANUEL, M.D., F.R.C.P.

H. H. SAMPSON, O.B.E., M.C., F.R.C.S.

PROF. WM. GEMMILL, M.A., F.R.C.S.

A. H. SAYER.

JOHN GLAISYER.

A. SIMMONS.

MRS. H. W. GOSLING.

OWEN W. THOMPSON.

SIDNEY HARRISON.

MISS D. E. TIPPETTS.

R. BEATSON HIRD, M.D., F.R.C.S.

ERIC W. VINCENT.

E. P. HOLLANDER, J.P.

EDWIN WHITE.

J. H. HOWARD, J.P.

PROF. SIR BECKWITH WHITEHOUSE,

PROF. B. A. LLOYD, Ch.M., F.R.C.S.

M.S., F.R.C.S.

GERALD B. LLOYD.

R. A. WIGGIN.

ALD. JOHN HENRY LLOYD, M.A., J.P.

PROF. K. D. WILKINSON, O.B.E., M.D.,

L. G. J. MACKEY, M.D., F.R.C.P.

F.R.C.P.

R. P. SCOTT MASON, M.C., F.R.C.S.

J. E. WILLCOX.

SIR MARTIN MELVIN, Bt., J.P.

J. CHRISTOPHER WILSON.

M. G. MINDELSON.

STANLEY BARNES, M.D., D.Sc., F.R.C.P.

Dean of the Faculty of Medicine.

T. H. PRUST, J.P.

G. T. WILSON.

Hospital Saturday Fund Representatives.

JOHN McP. McKENZIE, F.C.A.,

Hospital Sunday Fund Representative.

Hon. Treasurer :

JAMES C. PARSONS, F.C.A.

Hon. Solicitors :

LEE, CROWDER AND CO.

CHARLES EKIN, B.A.

Auditors :

FISHER, RANDLE, KEMP, SENDELL AND CO., Chartered Accountants.

BLOOMER, HEAVEN AND CO., Chartered Accountants.

Bankers :

LLOYDS BANK, LTD.

Accountant :

O. APPLEBY, A.S.A.A.

Secretary :

G. HURFORD.

COMMITTEES OF THE BOARD

House Committee of the General Hospital :

GUY H. BARTLEET. CHARLES BATCHELOR. ALD. JOHN HENRY LLOYD, J.P. SIR MARTIN MELVIN, Bt., J.P.	ALD. MISS H. BARTLEET, O.B.E., J.P. (Chairman). COUNCILLOR CAPT. FREDK. MONK, M.C. E. E. MOORE. JAMES C. PARSONS, F.C.A. Mrs. E. PEARSON. C. E. PURSLOW, M.D., M.R.C.P.	B. T. ROSE, F.R.C.S. A. SIMMONS. A. P. THOMSON, M.D., F.R.C.P. R. A. WIGGIN. J. E. WILLCOX.
---	---	--

House Committee of the Queen's Hospital :

MISS D. CADBURY. PROF. P. C. P. CLOAKE, M.D., F.R.C.P. FATHER ROBERT EATON. PROF. J. G. EMANUEL, M.D., F.R.C.P. PROF. WM. GEMMILL, Ch.M., F.R.C.S. JOHN GLAISYER. Mrs. H. W. GOSLING.	E. P. HOLLANDER, J.P. (Chairman). GERALD B. LLOYD. L. G. J. MACKEY, M.D., F.R.C.P. M. G. MINDELSON. Miss I. C. PARSONS. J. C. PARSONS, F.C.A. T. H. PRUST, J.P. C. E. PURSLOW, M.D., M.R.C.P. HAROLD ROUND, M.D.S., L.D.S.	E. MARSTON RUDLAND, F.C.A. J. N. SANKEY, F.R.C.S. A. H. SAYER. A. SIMMONS. Miss D. E. TIPPETTS. E. W. VINCENT. BERNARD WARD, F.R.C.S. J. CHRISTOPHER WILSON.
--	---	---

House Committee of The Queen Elizabeth Hospital.

PROF. SEYMOUR BARLING, C.M.G., M.S., F.R.C.S. STANLEY BARNES, M.D., D.Sc., F.R.C.P. G. H. BARTLEET. C. BATCHELOR. T. HAMILTON BAYNES.	M. G. MINDELSON (Chairman). G. D. COLLINS. JOHN GLAISYER. Mrs. H. W. GOSLING. E. P. HOLLANDER, J.P. Mrs. E. PEARSON. E. MARSTON RUDLAND. A. SIMMONS.	Miss D. E. TIPPETTS. ERIC W. VINCENT. BERNARD WARD, F.R.C.S. J. CHRISTOPHER WILSON. PROFESSOR W. H. WYNN, M.D., F.R.C.P.
---	---	--

Finance Committee :

ALD. MISS H. BARTLEET, O.B.E., J.P. T. HAMILTON BAYNES. G. D. COLLINS. JOHN GLAISYER.	JAMES C. PARSONS, F.C.A. (Chairman). R. BEATSON HIRD, M.D., F.R.C.S. E. P. HOLLANDER, J.P. JOHN LEVICK. GERALD B. LLOYD. M. G. MINDELSON.	E. MARSTON RUDLAND, F.C.A. A. H. SAYER. OWEN W. THOMPSON, F.C.A. J. W. TILLEY.
---	---	---

Nursing Committee :

ALD. MISS H. BARTLEET, O.B.E., J.P. G. H. BARTLEET. PROF. P. C. P. CLOAKE, M.D., F.R.C.P. PROF. W. GEMMILL, Ch.M., F.R.C.S. JOHN GLAISYER. Mrs. H. W. GOSLING.	Miss D. CADBURY (Chairman). T. L. HARDY, M.A., M.D., B.Chir., F.R.C.P. E. P. HOLLANDER, J.P. J. H. HOWARD, J.P. M. G. MINDELSON. Miss I. C. PARSONS. Mrs. E. PEARSON. C. E. PURSLOW M.D., M.R.C.P.	E. MARSTON RUDLAND, F.C.A. A. H. SAYER. R. P. SCOTT MASON, M.C., F.R.C.S. A. SIMMONS. E. W. VINCENT.
--	---	--

General Purposes Committee :

THE RIGHT HON. LORD AUSTIN, K.B.E., LL.D., J.P. (Chairman).
 T. OLIVER LEE (Deputy Chairman).
 THE DEAN OF THE MEDICAL FACULTY.

The Chairmen for the time being of the following Committees :

The Finance Committee. The Nursing Committee. The Medical Committee. The House Committee of the General Hospital. The House Committee of the Queen's Hospital. The House Committee of the Queen Elizabeth Hospital. The Medical Sub-Committee of the General Hospital.	The Medical Sub-Committee of the Queen's Hospital. The Medical Sub-Committee of the Queen Elizabeth Hospital. The Nursing Sub-Committee of the Queen's Hospital. The Buying Sub-Committee. The Jaffray Hospital and Laundry Sub-Committee.
--	--

Samaritan Committee of the General Hospital :

ALD. MISS H. BARTLEET, O.B.E., J.P. MISS M. BURD. Mrs. C. CADBURY. Mrs. L. GOODMAN. Mrs. T. L. HARDY.	Mrs. K. D. WILKINSON (Chairman). Mrs. R. BEATSON HIRD. Miss G. P. HUMPIDGE. Mrs. A. K. INCLEDON. Mrs. W. J. McCARDIE. Mrs. E. E. MOORE. Mrs. E. PEARSON.	Mrs. C. A. RAISON. Mrs. E. RICKARDS. Miss M. SAMBIDGE. Mrs. H. H. SAMPSON. LADY WHITEHOUSE.
--	--	---

NOTE.—The Chairman and Deputy Chairman of the Board are *ex-officio* members of all Committees of the Board.

MEDICAL COMMITTEE

The holders of the following offices constitute the Medical Committee :

Hon. Physicians.	Assistant Gynæcological Surgeons.	Hon. Radiologists.
Physicians.	Hon. Ophthalmic Surgeons.	Radiologists.
Physician for Special Duty.	Assistant Ophthalmic Surgeon.	Assistant Radiologists.
Assistant Physicians.	Hon. Throat and Ear Surgeons.	Hon. Physicians to the Skin Dept.
Hon. Surgeons.	Throat and Ear Surgeons.	Physicians to the Skin Dept.
Surgeons.	Assistant Throat and Ear Surgeons.	Honorary Anæsthetists.
Assistant Surgeons.	Hon. Dental Surgeons.	Director of the Venereal Diseases Dept.
Hon. Gynæcological Surgeons.	Dental Surgeons.	Visiting Pathologist.
Gynæcological Surgeons.		

Hon. Consulting Physicians :

T. STACEY WILSON, M.D., F.R.C.P.
PROF. DOUGLAS STANLEY, M.D., F.R.C.P.
PROF. J. G. EMANUEL, M.D., F.R.C.P.

Hon. Consulting Surgeons :

COL. FRANK MARSH, C.B.E., D.L., Ch.M., F.R.C.S.
SIR GILBERT BARLING, Bt., C.B., C.B.E., M.B., F.R.C.S.
ALBERT LUCAS, F.R.C.S.
PROF. L. P. GAMGEE, Ch.M., F.R.C.S.
FRANK BARNES, M.B., M.S., F.R.C.S.
G. P. MILLS, M.B., B.S., F.R.C.S.

Hon. Consulting Gynæcological Surgeons :

PROF. THOMAS WILSON, M.D., Ch.M., F.R.C.S.
LEWIS GRAHAM, M.S., F.R.C.S.

Hon. Consulting Obstetric Officer :

C. E. PURSLOW, M.D., M.R.C.P.

Hon. Consulting Ophthalmic Surgeon :

WILFRID ALLPORT, M.B., B.S., F.R.C.S. (Edin.).

Hon. Consulting Anæsthetist :

L. KIRKBY THOMAS, M.R.C.S., L.R.C.P.

Hon. Physician to the Neurological Department :

STANLEY BARNES, M.D., D.Sc., F.R.C.P.

Hon. Physicians :

PROF. W. H. WYNN, M.D., M.Sc., F.R.C.P.
L. G. J. MACKEY, M.D., F.R.C.P.
Prof. L. G. PARSONS, M.D., F.R.C.P.
PROF. K. D. WILKINSON, O.B.E., M.D., F.R.C.P.
G. EDEN, B.A., M.D., F.R.C.P.
PROF. P. C. P. CLOAKE, M.D., B.S., B.Sc., F.R.C.P., D.P.H.
T. L. HARDY, M.A., M.D., B.Chir., F.R.C.P.
A. P. THOMSON, M.C., M.D., F.R.C.P.

Hon. Surgeons :

BERNARD J. WARD, F.R.C.S.
PROF. SEYMOUR G. BARLING, C.M.G., M.B., M.S., Ch.M., F.R.C.S.
PROF. B. A. LLOYD, M.B., B.S., Ch.M., F.R.C.S.
H. H. SAMPSON, O.B.E., M.C., F.R.C.S.
J. B. LEATHER, M.A., M.B., B.C., F.R.C.S. (Edin.).
PROF. W. GEMMILL, M.A., M.B., Ch.M., F.R.C.S.
B. T. ROSE, B.Sc., Ch.M., F.R.C.S.

Hon. Consulting Plastic Surgeon :

T. POMFRET KILNER, M.B., F.R.C.S.

Hon. Gynæcological Surgeons :

PROF. SIR BECKWITH WHITEHOUSE, M.B., M.S., Ch.M., F.R.C.S., F.R.C.O.G.,
F.A.C.S. (Hon.).
A. B. DANBY, F.R.C.S. (Edin.), F.C.O.G.
W. E. BARNIE-ADSHEAD, M.B., B.Sc., F.R.C.S., M.C.O.G.

Hon. Surgeons to the Throat and Ear Department :

E. MUSGRAVE WOODMAN, M.S., M.B., F.R.C.S.
F. D. MARSH, M.A., M.B., B.Ch., F.R.C.S.

Hon. Ophthalmic Surgeons :

R. BEATSON HIRD, M.D., F.R.C.S. (Edin.).
C. RUDD, M.B., Ch.B., F.R.F.P.S.G., D.O.M.S.

Hon. Dental Surgeons :

HAROLD ROUND, M.D.S., L.D.S.
R. H. ASTBURY, M.B., Ch.B., L.D.S.

Hon. Anaesthetists :

H. W. FEATHERSTONE, M.A., M.D., B.C., D.A.
L. T. CLARKE, D.A., M.B., Ch.B., B.Sc., M.R.C.S., L.R.C.P.
G. W. HASSALL, L.M.S.S.A.

Anaesthetist :

B. L. S. MURTAGH, M.B., Ch.B., M.R.C.S., L.R.C.P., D.A.

Hon. Radiologists :

H. BLACK, M.D., F.R.C.P.
C. G. TEALL, M.B., Ch.B.
J. F. BRAILSFORD, M.D., Ph.D., M.R.C.P.

Hon. Physician to the Skin Department :

BERNARD C. TATE, M.A., M.D., M.R.C.P.

Physician to the Skin Department :

E. BAYLIS ASH, M.B., Ch.B., M.R.C.S., M.R.C.P.

Visiting Pathologist :

PROF. G. HASWELL WILSON, M.D.

Physicians :

J. M. SMELLIE, M.D., F.R.C.P.
ERNEST BULMER, M.D.(Edin.), F.R.C.P., M.R.C.P.(Edin.).

Physician for Special Duty :

A. WILLIAMS-WALKER, M.D., B.S., M.R.C.P.

Assistant Physicians :

O. BRENNER, M.D., F.R.C.P.
A. V. NEALE, M.D., M.R.C.P.
A. BRIAN TAYLOR, M.D., M.R.C.P.
W. C. SMALLWOOD, M.B., M.R.C.P.

Surgeons :

R. P. SCOTT MASON, M.C., F.R.C.S.
CYRIL A. RAISON, M.B., Ch.B., F.R.C.S.
F. A. R. STAMMERS, B.Sc., M.B., Ch.M., F.R.C.S.

Assistant Surgeons :

H. DONOVAN, M.B., F.R.C.S.
J. N. SANKEY, M.B., F.R.C.S.
R. K. DEBENHAM, M.A., M.D., F.R.C.S.
FAUSET WELSH, M.B., Ch.B., B.Sc., F.R.C.S.

Assistant Gynaecological Surgeon :

F. SELBY TAIT, M.B., Ch.B., F.R.C.S.

Assistant Ophthalmic Surgeon :

P. JAMESON EVANS, M.A., M.D., F.R.C.S., D.O.M.S.

Surgeon to the Throat and Ear Department :

W. STIRK ADAMS, M.B., Ch.B., F.R.C.S.

Assistant Surgeon to the Throat and Ear Department :

D. J. EVANS, Ch.M., F.R.C.S.

Director of Venereal Diseases Department :

E. W. ASSINDER, M.D.

Assistant Dental Surgeon :

R. O. WALKER, L.R.C.P. and S., H.D.D.R.C.S., L.D.S.R.C.S.(Edin.).

Director of Dental Studies :

PROF. H. F. HUMPHREYS, O.B.E., M.C., T.D., D.L., M.B., Ch.B., M.D.S., F.S.A. K.H.P.
(Appointed 1939).

Consulting Physiologist :

PROF. H. P. GILDING, M.A., M.D., B.M., B.Ch.

Consulting Anatomist :

Vacant.

GENERAL HOSPITAL—OUT-PATIENT DEPARTMENT

Attendances of Medical Officers

	BY SPECIAL APPOINTMENT ONLY					
	MEDICAL	SURGICAL	SPECIAL DEPARTMENTS	MEDICAL	SURGICAL	SPECIAL DEPTS
MONDAY	Dr. Thomson Dr. Smallwood	Mr. Raison Mr. Welsh	Diabetic Clinic (2 p.m.) Neurological Clinic (2-15 p.m.) *Asthma Clinic (2-0 p.m.)			Radiological: Dr. Teall
TUESDAY	Dr. Taylor Dr. Smallwood	Mr. Scott Mason	Skin: Dr. Bernard Tate Throat and Ear: Mr. Adams Obesity Clinic: Dr. E. Bulmer (2-0 p.m., first and second Tuesday) *Varicose Vein Clinic: (2-0 p.m.)			Radiological: Dr. Teall Eye: Mr. Beatson Hird attends for the purpose of consul- tation with other members of the Hospital Staff
WEDNESDAY	Dr. Thomson Dr. Bulmer	Mr. Welsh	Asthma Clinic: (9-0 a.m.) (5-0 p.m.) *Antrum Clinic: Mr. W. S. Adams (2-0 p.m.)			Radiological: Dr. Teall Diseases of Women: Prof. Sir Beckwith Whitehouse
THURSDAY	Dr. Smellie Dr. Neale	Mr. Stammers	Neurological Clinic: (2-15 p.m.)	Dr. Hardy	Mr. Leather	Radiological: Dr. Teall Throat and Ear: Mr. Woodman
FRIDAY	Dr. Bulmer	Mr. Stammers	Skin: Dr. Bernard Tate Diseases of Women: Mr. Danby Diabetic Clinic (2-0 p.m.)		Mr. Sampson	Radiological: Dr. Teall Eye: Mr. Beatson Hird attends for the purpose of consul- tation with other members of the Hospital Staff
SATURDAY	Dr. Smellie	Mr. Rose				

Excepting where otherwise stated patients must attend by 9 a.m. Country patients will be accepted up till 10.30 a.m.
*Patients to be referred by members of Medical Staff only.

Psychological Clinics: Worcestershire County Council: Dr. Firth and Dr. Shepherd, second and fourth Tuesdays in each month at 2-30 p.m.
Warwickshire County Council: Dr. Parfitt, 1st, 3rd and 5th Tuesday in each month, at 3-0 p.m.
Dr. Graves holds a clinic at the Queen's Hospital every Tuesday at 2-0 p.m. for BIRMINGHAM patients.

**QUEEN'S HOSPITAL—Attendance of Medical Officers.
OUT-PATIENT DEPARTMENT.**

	MONDAY.	TUESDAY.	WEDNESDAY.	THURSDAY.	FRIDAY.	SATURDAY.
MEDICAL OUT-PATIENTS ..	Prof. P. C. P. Cloake, 9-30 a.m.	Dr. G. Eden, 9-30 a.m.	Dr. A. V. Neale, 9-30 a.m.	Dr. W. Carey Smallwood, 9-30 a.m.	Dr. O. Brenner, 9-30 a.m.	Dr. Brian Taylor, 9-30 a.m.
SURGICAL OUT-PATIENTS ..	Mr. J. N. Sankey, 9-0 a.m.	Mr. Bertram A. Lloyd, 9-45 a.m.	Prof. Wm. Gemmill, 9-30 a.m.	Mr. Bernard Ward, 10-0 a.m.	Mr. Hugh Donovan, 9-30 a.m.	Mr. R. K. Debenham, 9-0 a.m.
PLASTIC SURGERY DEPARTMENT	Second Saturday in month at 2-0 p.m.	{ Mr. T. Pomfret Kilner Mr. J. N. Sankey.				
CASUALTY	Surgical Registrar, 9-0 a.m.	Casualty Surgeon, 9-0 a.m.	Casualty Surgeon, 9-0 a.m.	Surgical Registrar, 9-0 a.m.	Casualty Surgeon, 9-0 a.m.	R.S.O.s, 9-0 a.m.
DISEASES OF WOMEN ..	Mr. F. Selby Tait, 9-0 a.m.			Mr. W. E. Barnie- Adshead, 9-30 a.m.		
MIDWIFERY			Mr. F. Selby Tait, 9-0 a.m.			
OPHTHALMIC		Mr. C. Rudd, Mr. P. Jameson Evans 9-30 a.m.	Mr. C. Rudd (as required).		Mr. C. Rudd, Mr. P. Jameson Evans 9-30 a.m.	
EAR, NOSE AND THROAT ..		Mr. D. J. Evans, 9-30 a.m.	Mr. F. Douglas Marsh, Mr. D. J. Evans, 9-0 a.m.			*Ear, Nose and Throat Registrar, 9-0 a.m.
DENTAL DEPARTMENT ..	Extraction Clinic, 2-0 p.m.	Extraction Clinic, 2-0 p.m.	Mr. Harold Round, 9-30 a.m. Extraction Clinic, 2-0 p.m.	Extraction Clinic, 2-0 p.m.	Extraction Clinic, 2-0 p.m.	
SKIN DEPARTMENT				Dr. E. Baylis Ash, 9-0 a.m.		
X-RAY DEPARTMENT ..	Dr. J. F. Brailford.	Daily from 9- 0 a.m. to 1-0 p.m.				

* Patients to be referred by members of the Staff only.

	MONDAY.	TUESDAY.	WEDNESDAY.	THURSDAY.	FRIDAY.	SATURDAY.
MASSAGE AND ELECTRO-THERAPEUTIC DEPARTMENT*	Mr. F. Selby Tait, Morning.	Casualty Surgeon, Afternoon.		Mr. F. Selby Tait, Morning.	Casualty Surgeon, Afternoon.	Casualty Surgeon, Morning.
CARDIAC CLINIC		*Surgical Registrar, 5-0 p.m.			*R.S.O., 5-0 p.m.	*Dr. O. Brenner, 10-30—11-30 a.m.
VARICOSE VEIN CLINIC		Dr. Graves, 2-0 p.m.			*Dr. Neale, 5-0 p.m.	
DIABETIC CLINIC			†Miss Parsons, 7-0 p.m.			
PSYCHOLOGICAL MEDICINE						
SPEECH CLINIC				Dr. Killock, 5-0 p.m.		
INDUSTRIAL CLINIC						
FRACTURE CLINIC		*Casualty Surgeon, 4-30 p.m.			*Casualty Surgeon, 4-30 p.m.	
IN-PATIENT OPERATIONS	Mr. F. Douglas Marsh. Mr. R. K. Debenham.	Mr. Wm. Gemmill. Mr. C. Rudd. Mr. H. Round, 5-0 p.m.	Mr. Hugh Donovan. Mr. P. Jameson Evans. Mr. R. K. Debenham.	Mr. W. Gemmill. Mr. W. E. Barnie-Adshead. Mr. F. Douglas Marsh. Mr. J. N. Sankey.	Mr. W. Gemmill. Mr. D. J. Evans. Mr. F. Selby Tait. Mr. H. Round, 5-0 p.m.	Mr. W. E. Barnie-Adshead. Mr. Hugh Donovan. Mr. J. N. Sankey. Mr. T. Pomfret Kiinert, Second Saturday in month.

* Patients to be referred by members of the Staff only.

† Patients referred through the Dental Department.

THE QUEEN ELIZABETH HOSPITAL—Attendances of Medical Officers.

	MONDAY.	TUESDAY.	WEDNESDAY.	THURSDAY.	FRIDAY.	SATURDAY.
*MEDICAL CONSULTATIONS			Prof. Wynn, 10-0 a.m.	Prof. Parsons, 10-0 a.m.	Prof. Wilkinson, 10-0 a.m., Dr. Mackey, 12-0 noon.	
*SURGICAL CONSULTATIONS			Prof. Barling, 10-0 a.m.			
IN-PATIENT OPERATIONS	Prof. Barling. Prof. Lloyd.	Mr. Ward.	Prof. Lloyd.	Prof. Barling. Mr. Stammers.	Mr. Ward. Mr. Scott Mason.	Mr. Raison.

*By appointment only in their respective Ward Units.

THE BIRMINGHAM UNITED HOSPITAL.

Report of the Board for the year 1938.

This brief report of the proceedings of the Board and of the more important events of the year covers the period approximately up to the date of the Annual Meeting for 1939, although the records in the general body of the report as a whole refer only to the year 1938.

It is considered desirable to include in the report the important matters occurring in the early part of the new year.

Royal Visit. Reference must be made at once to the honour bestowed upon the Hospital by the visit of Their Majesties the King and Queen.

This took place at the new hospital on March 1st, when all members of the Board and the Honorary Medical Staff, with the Executive Board of the Hospitals Centre and its Committees, together with representatives of many kindred bodies, numbering in all over 500, assembled in the large hall of the Nurses' Home loyally to greet the Royal visitors.

Her Majesty the Queen chose the occasion to name in person the new hospital "The Queen Elizabeth Hospital."

Their Majesties having inspected portions of the Home and several departments of the Hospital were pleased to make known on their departure their interest and pleasure in the visit.

The Board has directed that a full report of the occasion and all documents relating thereto shall be preserved as a permanent record.

President. At the Annual Meeting of Governors in April the Right Hon. The Earl of Dudley was elected President of the United Hospital in succession to Sir Charles Hyde, Bart.

During the year the new President has gladly responded on several occasions to the Hospital's call, and has at all times been ready to associate himself with the affairs of the Hospital.



[With acknowledgments to "The Birmingham Post"]

ROYAL VISIT, MARCH 1ST, 1939

The arrival of Their Majesties at the Main Entrance to the Nurses' Home



A report by the House Committee of the new Hospital—now and in future to be known as “The Queen Elizabeth Hospital”—will be found on pages 161–163. **The New Hospital.**

It must, however, be recorded here that the United Hospital first entered upon its active management responsibilities in September, when the Nurses’ Home Block was occupied.

In the early part of October it was learned that the building contractors would hand over the main Hospital Block to the Executive Board of the Hospitals Centre on October 24th, and that the United Hospital would take possession on November 1st.

On November 24th the Board issued special invitations to all members of the Executive Board and its Committees to meet the Board in the Large Hall of the Nurses’ Home. **“Handing-over” Ceremony.**

It was a unique occasion to mark an outstanding event, not only in the short history of the United Hospital as such, but also in the history of voluntary hospital effort in the country.

The President of the Hospital presided, and was supported on the platform by the Lord Mayor, Alderman James Crump; the Chairman, Lord Austin; the Chairman of the Executive Board, Sir Charles Grant Robertson; the Treasurer, Sir Harry Vincent; Alderman W. A. Cadbury; and other members of the two bodies.

The following special resolution was moved by the President and carried by the Board of the United Hospital with acclamation:

“ This meeting of the President, Vice-Presidents,
“ the Board of the United Hospital and its Honorary
“ Staff, specially convened for the purpose, extend
“ to the Executive Board and Appeal Committee
“ of the Hospitals Centre a most cordial welcome on
“ this memorable occasion, and desire to assure
“ them of the United Hospital Board’s great apprecia-
“ tion of their untiring efforts over the past years
“ now brought to a successful issue by the handing
“ over to the United Hospital Board of the first
“ section of this great Hospitals Centre; the United
“ Hospital Board desires to include in this expression
“ of appreciation all those in the City of Birmingham
“ and throughout the country who so generously
“ contributed to the Executive Board’s funds, and to
“ enter the whole of this resolution in the permanent
“ records of the United Hospital.”

Sir Charles Grant Robertson responded, and was followed by Sir Harry Vincent, whose words are worthy of permanent record.

In concluding his speech Sir Harry said :

“ These great buildings are a memorial to the
“ generosity of the public, and a visible expression
“ of its gratitude for the services rendered in the past.
“ The Hospitals Centre, with its close and intimate
“ connection with the University, marks a new
“ era in preventive and curative medicine. The
“ nation cannot afford to withhold from its people
“ the fullest measure of hospital and medical service.
“ It must consider health as one of its greatest
“ assets ; it must provide all essential facilities, not
“ only for curing those who are sick, but also for
“ preventing sickness in future. The Hospitals
“ Centre provides all these facilities, and it may
“ justly be claimed as Birmingham’s contribution
“ towards a healthier and a happier nation.

“ We may also look upon the Hospitals Centre
“ from another point of view. It repays an obliga-
“ tion we owe to the past—an obligation to those
“ who laboured before us to provide this generation
“ with hospital and medical services. It expresses
“ also gratitude to those people for their efforts on our
“ behalf. We have inherited these services as a
“ sacred trust. We pass on to posterity our contri-
“ bution. The Hospitals Centre is something more
“ than a building. It is an ideal, an ideal which
“ has required for its successful operation certain
“ attributes. It required vision to foresee it, faith to
“ believe in it, initiative to begin it, and courage
“ and resolution to see it through.”

**Naming of
Hospital
Blocks and
Nurses’
Home.**

The United Hospital Board, having consulted the Executive Board of the Hospitals Centre and the gentlemen particularly concerned, has named the East and West Blocks of the new Hospital respectively “ The Vincent Medical Block ” and “ The Cadbury Surgical Block.”

The Nurses’ Home has been named “ Nuffield House,” and thus posterity will be assured of a constant reminder of the outstanding services of Messrs. Cadbury Brothers, Sir Harry Vincent, and Lord Nuffield towards the realisation of the great Hospitals Centre Scheme.

The Board held its first ordinary meeting in the Board Room of the Queen Elizabeth Hospital on December 13th, 1938, the Chairman, Lord Austin, presiding.

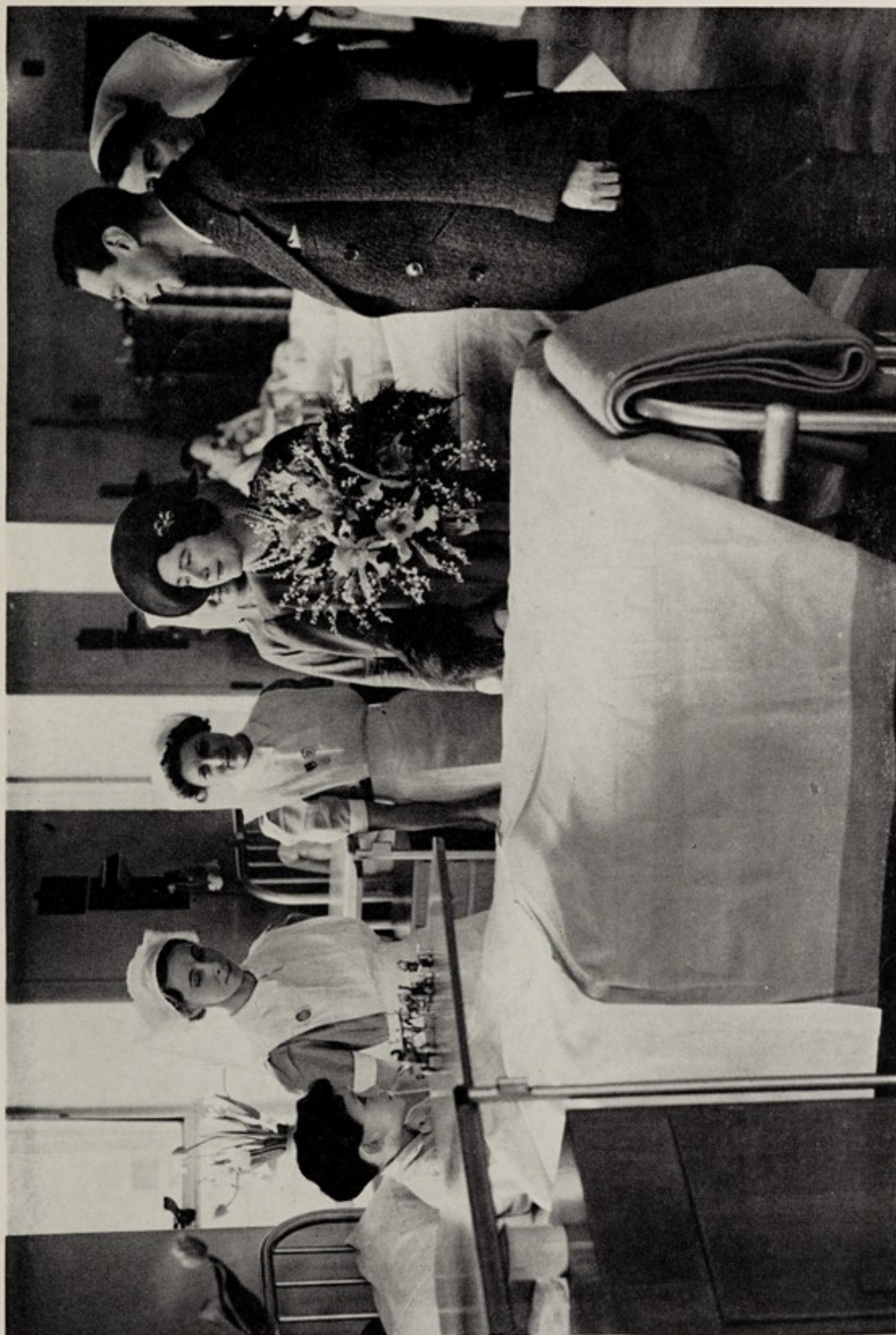

[With acknowledgments to "The Birmingham Post"]

ROYAL VISIT, MARCH 1ST, 1939

Their Majesties the King and Queen at the bedside of a young patient



The Governors will already know that for several years the Board has been greatly and constantly concerned with the problems, chiefly of a financial character, inevitably associated with the responsibilities for the maintenance of the new Hospital.

Closely linked with this was the question of the precise functions of the General and Queen's Units in the new scheme of working which it appeared would have to be adopted.

As early as January, 1937, the United Hospital Accountant (Mr. B. L. Read—since appointed Clerk to the Governors of Guy's Hospital) and the newly-appointed House Governor of the new Hospital (Mr. G. Hurford) had prepared estimates under all the recognised uniform heads of income and expenditure for the three institutions.

Taking a general view, as far as possible neither too optimistic nor too pessimistic, these estimates indicated that with the three institutions working, the United Hospital in all probability would be faced with an annual deficit in round figures of £58,000.

No relief could be looked for from any major adjustments of the expenditure at the new Hospital, where it would certainly be expected that work should commence and proceed forward to full capacity without any undue delays.

The attention of the Board was, therefore, immediately directed to the position of the two older units. Here, again, it was becoming more and more evident that no substantial curtailments could be entertained, although some considerable body of opinion was beginning to feel that if expenditure had to be reduced, as appeared to be inevitable, the Queen's Hospital would be the unit to be closed.

This aspect of the problem and the contemplation of the apparent impossibility of successfully financing three units has received the constant thought of the Board.

It was in these circumstances generally that the advice of the Hospitals Council was sought.

**Reference to
Hospitals
Council.**

At the Board meeting in January, 1938, the following resolutions were passed:

- “(1) That in view of the large increase in expenditure by the United Hospital which will be necessary for maintenance when the new Hospital

“ Unit at Edgbaston is ready for occupation, and
“ the effect of this disbursement upon the funds of
“ the United Hospital and upon those of other
“ charitable institutions in Birmingham, the Bir-
“ mingham Hospitals Council be asked to hold such
“ enquiry as will enable them to advise the United
“ Hospital as to what policy should be pursued
“ by them in this respect and particularly whether
“ either or both of the existing units should be trans-
“ ferred to the new Hospital having regard to the
“ interests of the City of Birmingham as a whole.

“ (2) That the Board urges upon the Council the
“ need for an early decision in this matter and pledges
“ itself loyally to carry out the policy advised by the
“ Council.”

These resolutions were received by the Hospitals Council in January, and the Council immediately proceeded to the appointment of a Special Committee which has since become known as the Vernon Committee.

The findings of this Committee were received by the Board from the Hospitals Council in May

Its particular references to the questions in the mind of the Board when the matter was submitted to the Council may be summarised as follows :

(1) That the needs of the moment and for the next four or five years will be met by the provision of from 250 to 300 new beds.

(2) That the first 200/250 beds at the new Hospital should be put into commission as rapidly as possible, and that when this had been done further expansion up to 400 beds at the new Hospital should coincide with a corresponding reduction in the number of beds at the Queen's Hospital.

(3) That as the Maternity Hospital's need for increased bed accommodation had been satisfactorily established an exchange of premises might reasonably be arranged—the Queen's Hospital, or, at least the major portion of it, being taken over by the Maternity Hospital, which, in turn, would release its Loveday Street premises for the use of the General Hospital.

This proposed exchange, providing as it did for the continued usefulness of the premises in Bath Row as a hospital, seemed to open the door to as satisfactory a solution of the problems as under the circumstances could be hoped for.

It is, therefore, with regret the Board has to report that it has been found impracticable to bring the negotiations to a successful conclusion, the Maternity Hospital having decided that it is not possible effectively to adapt the Queen's Hospital to serve efficiently as a Maternity Hospital.

The Board understands that it is the intention of the Maternity Hospital to build a new hospital on the Hospitals Centre site.

The new situation thus created was referred to the Hospitals Council, with the result that the United Hospital has been informed that it remains bound by the terms of the Council's report of May last, and when the new hospital expands to 400 beds, another review of the position will be undertaken.

The Board cannot regard the matter as a whole with any great degree of satisfaction, but, nevertheless, will, according to its undertaking, follow the recommendations of the Council despite the obvious difficulties and expense of maintaining two incomplete units.

The Board acknowledges gratefully the help received from the Contributory Association and its industrial section, the Hospitals Saturday Fund.

**Birmingham
Hospitals
Contributory
Association.**

It has been apparent to the Board for some years now that the voluntary hospitals must depend more and more upon the Association, although they are in no way relaxing their efforts to attract financial aid from all other available sources to which the hospitals are entitled to look for support.

As the Contributory Association, however, has grown from strength to strength, so the field for general appeal has become increasingly restricted.

Private subscriptions and donations, as Alderman Cadbury has recently noted in an important letter in the local press, have not shown any considerable advance for many years.

With many firms contributing to the Contributory Association their allotted proportion of their employees' contributions, the principals and administrative heads in some instances feel less inclined to become, or continue to be, private subscribers.

With such considerations in mind, together with the knowledge that the claims of the Birmingham

United Hospital on the Association Funds will be greatly increased by the working of the Queen Elizabeth Hospital entirely at the expense of other participating hospitals, the Board would greatly appreciate the augmentation in any way of the amount of the funds available for hospital service, and trusts that this may be in the power of the Contributory Association to achieve.

**University
Students'
Carnival.**

The 1938 Carnival realised £3,900 11s. 0d., and three beds will accordingly be dedicated, bringing the total number dedicated as the result of the activities of the University students up to fifty-two. Thirteen commemorative tablets will be placed in position over the beds at the Queen Elizabeth Hospital in Ward East 1A. The others will remain for the present at the General and Queen's units.

The Board is most grateful to the students for their help, and hopes that their activities may continue so that this helpful link between the University and the Teaching Hospitals may remain firmly established.

**Bed
Dedications.**

In addition to the Students' Carnival beds, two dedicatory sums have been received of special interest to the public, and particularly gratifying to the Board.

In the early part of the year information was received that the Austin Distributor-Dealer Organisation of Great Britain and Northern Ireland intended to raise a fund for the dedication of a ward at the Queen Elizabeth Hospital to commemorate the Golden Wedding Anniversary of Lord and Lady Austin.

The Board later received a sum of £7,500, and now gratefully records that a four-bedded ward and a two-bedded ward bear the name "The Lord and Lady Austin Ward."

It is also recorded with special pleasure that later in the year the Board learned it was the desire of Mr. Frank Barnes, F.R.C.S., and his sister, to dedicate a ward to the memory of their mother, brother and sisters, and that a sum of £5,000 would be generously allocated for this purpose.

In gratefully acknowledging this gift, the Board remembers the long years of distinguished service that Mr. Barnes rendered as Honorary Surgeon to the General Hospital.

The Hospital received a most welcome grant for the year of £1,945, and expresses very warm thanks to the Hospital Sunday Fund Committee and to all the places of worship that year by year devote the one special Sunday to the interests of the voluntary hospital work of the city.

**Hospital
Sunday Fund.**

With the resignation of Mr. F. W. Walton, the Appeals Officer at the Queen's Hospital Unit, on appointment to another hospital, the opportunity was taken to appoint an officer to undertake for the time being similar work for both the Queen's Hospital Unit and the Queen Elizabeth Hospital Unit. Mr. Cornwall-Walker, of Guy's Hospital Appeals Department, was selected, and took up his duties in January.

**Maintenance
Funds.**

The Board has approved the setting up of an Appeal Committee which will devote its activities to promoting an interest in the work of the United Hospital, and seek to enlist practical help for the maintenance of the services of the three units in all quarters, not only of the city, but of the surrounding counties.

**Appeal
Committee**

This Committee may well turn to the interesting extract from the old records of the Queen's Hospital which, for the year 1864, contains these words in the minutes of its House Committee: ". . . though the mind and heart of the public be open to their duty, the public pocket is not so sensitive, and requires an appeal in full and touching tones, loudly raised and firmly sustained."

Notwithstanding the restricted field of appeal to which reference has already been made, the Board feels there is valuable work which, with interest and enthusiasm, can still be undertaken in bringing the services and the financial needs of the Hospital to the constant notice of the public.

The Board is glad to take the opportunity afforded in this report to testify to the great value of the work of the Blood Transfusion Service, and to extend to the Committee and to all blood donors most grateful acknowledgment of the services rendered so efficiently and entirely gratuitously to the three units of the United Hospital.

**Blood
Transfusion
Service.**

Towards the end of the year the United Hospital entered into an agreement whereby sixty-four beds at the Queen Elizabeth Hospital were placed at the

**Work for the
City
Authorities.**

disposal of the Public Health Committee in order to avoid the expense to the public authority of providing temporary accommodation elsewhere pending the completion of new buildings.

Such arrangements between a voluntary hospital and the public authority constitute an innovation of considerable importance, and the Board is glad to report that the agreement is being carried out satisfactorily.

In commenting on this the Board takes the opportunity to congratulate the House Committee and all officers of the Queen Elizabeth Hospital concerned on the admirable arrangements made for the reception of the first thirty cases which were received in one convoy on the last day of the year.

**Religious
Ministrations
for the
Hospital.**

The General Purposes Committee of the Board has had under consideration for some time the important question of the facilities afforded to religious bodies for their work in the Hospital.

Ministers of religion of all denominations have always been granted ready access to the Hospitals at all times for the purpose of bedside visitation, but the Hospital Chapels have been regarded as for the use of the Anglican Church only.

The Board feels that the time has come for at least a consideration of whether equal facilities should not be available to other denominations.

It is an important matter which demands careful thought, and the Board awaits the result of the deliberations of its General Purposes Committee, and, if it is found necessary to alter or add to existing bye-laws, the Governors will be consulted.

**Medical
Staff.**

The Board acknowledges gratefully the valuable services rendered during the year by the Honorary Medical and Surgical Staff.

Important additions have been made to the staff by the appointment of the University Professors of Anatomy and Physiology as Consulting Officers of the United Hospital. Dr. J. S. Brailsford has become Honorary Radiologist, and Mr. R. H. Astbury Honorary Dental Surgeon during the year, both having rendered distinguished service to the Hospital for many years. The post of Assistant Surgeon, which fell vacant in July, was filled by the appointment of Mr. Fauset



ROYAL VISIT, MARCH 1ST, 1939
Their Majesties in Medical Ward E.1

Also appearing in the photograph, from left to right : The Matron (Miss G. M. Bowes, A.R.R.C.), Sister F. M. Turpin, Prof. W. H. Wynn, M.D., F.R.C.P., The Prime Minister (The Right Hon. Neville Chamberlain), The House Governor (Mr. G. Hurford), Dr. L. G. J. Mackey, F.R.C.P., The Right Worshipful the Lord Mayor of Birmingham, The Right Hon. The Earl of Dudley.

[With acknowledgments to "The Birmingham Post"]

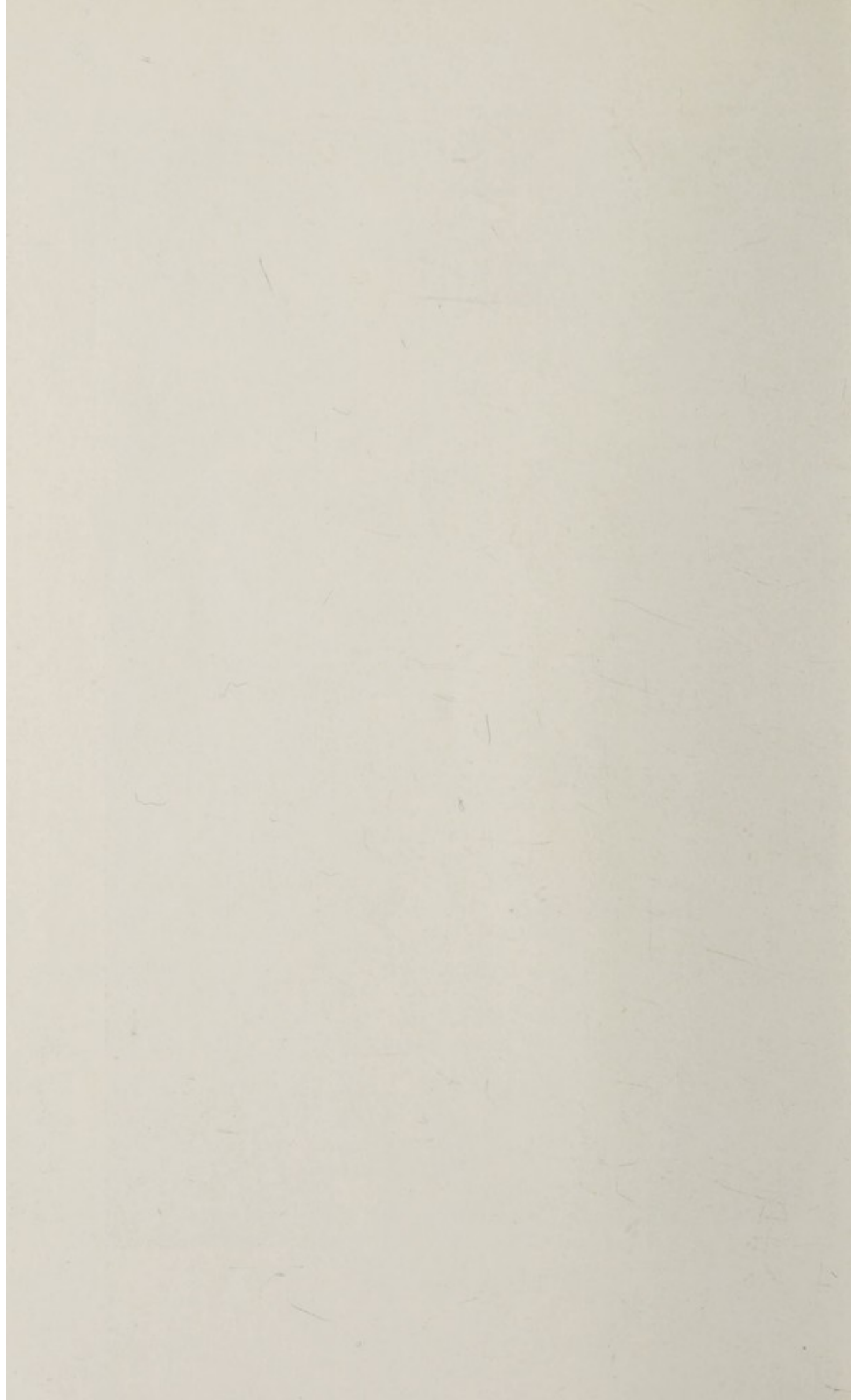

Welsh, F.R.C.S., who, after a period of post-graduate study abroad, has now joined the staff.

With the growing demands upon the staff and the several special departments, it was found necessary to appoint an Assistant Dental Surgeon and an Assistant Bacteriologist, and these posts have been filled by the appointment respectively of Mr. R. O. Walker, L.R.C.P. & S., L.D.S.R.C.S., H.D.D.R.C.S., and Dr. S. T. Crowther, M.R.C.S., L.R.C.P., D.P.H.

The Board feels it should refer specially to the work of its Medical Committee, which, during the year, has been faced with the many problems associated with the staffing of the Queen Elizabeth Hospital. It will be understood that with the many calls made upon the time of members of the staff, not only by the United Hospital, but by other voluntary institutions, it was with difficulty and not without sacrifice that satisfactory arrangements were eventually reached which provided the new unit with adequate medical, surgical and specialist services without in any way impairing the services rendered to the two older units.

Re-distribution of Staff.

The Medical Committee is to be congratulated on the solution of this difficult problem, and for the working scheme presented to the Board in December which provides not only the initiation of the work at the new unit, but for its expansion to full capacity.

The Board reached an important decision in July when a 96-hour fortnight for all nursing staff was adopted throughout the Hospital. It was recognised that this could not come into force at once, but all plans for the future at the three units are being based on the necessary reduction in working hours.

Nursing.

At the same time, careful consideration was given to the question of salaries. The Board is satisfied that having regard to the full facilities for the extensive and specially-organised training and teaching of the probationer or student nurse, which, in recent years, has shown such marked improvement, there is no immediate call for increases in the scale of remuneration for nurses in training. The Board does recognise the need for making the salaries of fully-trained nurses more attractive, and as and when opportunity occurs will do its utmost in this direction, and it should be noted that in many instances the United Hospital has already implemented recommendations contained in the *Lancet* Report of 1932.

The Inter-departmental Report on nursing has raised more questions of importance which will receive careful attention.

The Board recognises gratefully the devoted services rendered by the Matrons, Nursing Officers and Staffs throughout the three units, where the nursing services and training are carried out so satisfactorily and at so high a standard of efficiency.

The General Hospital Unit. The report of the House Committee appears on pages 79 and 80.

Increasing difficulties are being encountered in maintaining in a satisfactory manner the all-important work of this unit.

The improvement and the increasing of the accommodation for nurses is a pressing problem which the Board feels must be faced.

The conditions under which the casualty work is carried on is also a matter of great concern.

The temporary housing of this great department, although planned originally to allow for considerable expansion, has become quite inadequate.

The whole question of the casualty service of the city is now under review by the Hospitals Council.

At the moment it can be said that in its Casualty Department the General Hospital Unit is successfully performing, in spite of the difficulties under which it is working, an all-important work, the dimensions of which are not sufficiently recognised.

The Queen's Hospital Unit. The uncertainty of the future use of the Queen's Hospital has inevitably resulted in many difficulties which have been encountered during the past several years.

Departments needing renovation or alteration have been carried on under grave handicaps, and what under ordinary circumstances would have been considered urgently necessary has had to be relegated to the background.

It is to the credit of the House Committee that notwithstanding these difficulties the work of the Queen's Hospital has been so satisfactorily maintained.

The nursing problem, foreseen by a good many when it became known that a gradual diminution of the Queen's Hospital services had been decided upon, has

now become acute, and it is becoming more and more difficult to find sufficient student nurses to maintain the standard of nursing service within the Hospital.

The system of admission of patients has attracted considerable attention in the past few months. **Admission of Patients.**

The Board does not wish to make any special pronouncement on this. Its one anxiety is to ensure that patients requiring the services of the Hospital can obtain them without undue delay, and any well-planned system which will help in this direction will receive the sympathetic support of the Board.

Beds are being specially set aside at all three units of the United Hospital and used solely for the purpose of admissions from the general waiting lists. All patients who are seen in the Out-patient Departments, whose conditions, whilst needing in-patient treatment, are not of any specially urgent character, are placed on these waiting lists. Such patients are admitted strictly in the order in which they are entered on the lists.

The ready co-operation of the Medical Staff in these arrangements is appreciated by the Board.

It should be noted, however, that not only the United Hospital but all the great voluntary hospitals throughout the country, have, particularly in view of the strides made by the municipal hospitals in the treatment of the acute sick, developed to a very large degree a specialised service of a definite and distinct character.

General physicians and surgeons are tending more and more to concentrate their studies and work in some specialised direction, and the more advanced opinion in the medical profession freely acknowledges that it is necessary for them to do so.

Modern methods of medical and surgical treatment are becoming increasingly exacting, and any one individual can no longer deal with the whole range of conditions in the way demanded by advancing knowledge and technique.

Reasonable discrimination, subject always to the immediately urgent needs of the patient, must be employed to ensure that the services of the right man are available at the moment he is most wanted.

With this general comment it is only necessary to repeat that the Board will gladly co-operate in any

properly devised scheme that will give access to the Hospital with the utmost despatch to those requiring institutional treatment of the character which the Hospital is best able to afford.

In concluding its report, the Board pleads for that continued and increasing public support without which it cannot hope to meet its onerous responsibilities.

Since the two old-established institutions were brought together as the United Hospital the process of co-ordination has been continued, and all units are working in complete harmony and co-operation.

The new Hospital, now proudly bearing the name of Queen Elizabeth, opens up new pathways of public service.

The Board is sensible of its great responsibilities, and will do all in its power so to manage the affairs of the United Hospital as a whole that the most efficient and modern treatment of the sick—its paramount duty—shall go hand in hand with the other services of medical education and research, and the training of nurses to the great and lasting benefit of mankind.

AUSTIN,
Chairman of the Board.

THE BIRMINGHAM UNITED HOSPITAL

REPORT OF FINANCE COMMITTEE, 1938

The following is a comparative summary of the Income and Expenditure for the past three years :

	1938.	1937.	1936.
Ordinary Income	£ 160,756	£ 161,705	£ 154,410
Ordinary Expenditure	169,960	168,625	158,019
<i>Excess Ordinary Expenditure</i>	9,204	6,920	3,609
<i>Add—</i>			
Extraordinary Expenditure	17,825	2,960	3,120
	27,029	9,880	6,729
<i>Less—</i>			
Extraordinary Income	6,311	6,077	7,042
<i>Net Deficiency for year</i>	20,718	3,803	—
<i>Net Surplus for year</i>	—	—	313

By a resolution of the Board an appropriation has been made from free legacies to meet the year's working deficit of £20,718 shown above.

Income.

The slight all-round drop in income may be traced to a variety of causes, not all within the control of the Committee. If, however, as the figures seem to suggest, £160,000 is the limit of the normal earning power of the General and Queen's Units, it is obvious that the addition of the third unit at Edgbaston will soon create a position of serious difficulty, unless new sources of income can be tapped—a matter which is receiving the earnest consideration of the Committee.

Expenditure.

The Committee gratefully recognises the assistance of the Spending Committees in keeping ordinary expenditure as a whole within the budget, and if the story could end there the year's result would be satisfactory, especially as certain "extraordinary" income is still being received in the form of covenanted subscriptions of a special nature.

Details of extraordinary expenditure will be found at the end of the Income and Expenditure Account, and it will be observed that these include expenditure at the Queen Elizabeth

Unit since the date of taking over, even though the hospital was not available for the reception of patients until the last day of the year. This expenditure consists mainly of items which would normally be included under the headings " Domestic " and " Salaries and Wages."

Dedication of Beds.

The total amount received as Capital for Dedication of Beds now stands at £263,334, an increase of nearly £20,000 during the year. Reference is made in the report of the Board to three items which account for a large part of this increase, and the Finance Committee gratefully acknowledges the generosity of both present and past supporters of the hospital expressed in this form.

Free Legacies.

The hospital finances have again received substantial and welcome help by the receipt of free legacies amounting to £29,995. Details of these are shown elsewhere in this report, and, while the total is somewhat below the average of the past few years, it is still a remarkable figure, and is a tribute both to the generosity of those unfortunately no longer with us and to their regard for the voluntary hospital system.

As already mentioned, an appropriation of £20,718 has been made out of Legacies Account to meet the deficit on the year's working. In addition to this, a sum of £30,000 has, by resolution of the Board, been allocated to Contingencies Reserve, bringing the latter up to £50,000. Substantial extensions to the Nurses' Home at the General Hospital, as well as other special matters, have become urgent, and this reserve is intended to provide a fund out of which this special expenditure may be met.

Free Capital.

There is a tendency in some directions to accuse voluntary hospitals of building up capital reserves by not spending legacy income during the years in which it is received. Had the United Hospital not been able to do this to some extent hitherto the present position would have been sufficiently serious, as is clearly indicated by the allocations from legacies mentioned in the previous paragraph.

With the immediate prospect of heavy commitments at the new hospital, and little if any opportunity to curtail expenses at the older units, the position would be impossible but for the temporary relief provided by such reserves as we have in the past been able to accumulate.

JAMES C. PARSONS,
Honorary Treasurer.

To
Our Subscribers

How to
INCREASE YOUR SUBSCRIPTION
at
NO FURTHER COST to yourself.

ANNUAL subscribers to the Birmingham United Hospital as a whole, or to any Unit thereof, provided they pay Income Tax at the standard rate, may increase their Subscription by signing a Deed of Covenant to Subscribe for seven years.

This will cost the Subscriber no more, but will enable the Hospital to recover Income Tax on the subscription. Furthermore, if Sur-Tax is payable, Subscribers are entitled to deduct the gross amount of the Subscription from their Sur-Tax return.

You are earnestly asked to give your consideration to this suggestion, and if you will, to fill in the form opposite and return it to the appropriate Hospital, or to the Secretary, Birmingham United Hospital, The Queen Elizabeth Hospital, Edgbaston, 15.

Example :

With Income Tax at 5s. 6d. in the £ a Subscription of £1 1s. per annum is worth £1 9s. to the Hospital—i.e., an additional 8s.

Will you help us to claim all the shillings we can ?

Birmingham United Hospital

FORM OF COVENANT

I,.....
of.....
HEREBY COVENANT WITH THE*.....HOSPITAL,
BIRMINGHAM, that for a period of seven years from the 6th April,
19....., or during my life, whichever period shall be shorter, I
will pay annually to the said Hospital such a sum as will, after the
deduction of Income Tax, leave in the hands of the Hospital a net
sum of....., such sum to be paid from
my general fund of taxed income, so that I shall receive no personal
or private benefit in either of the said periods from the said sum, or
any part thereof.

IN WITNESS whereof I have hereunto set my hand and seal
this

Signed, sealed and delivered by the said
.....

in the presence of.....

Address

Occupation.....

*Insert here 'Birmingham United.'

"Queen Elizabeth."

"General."

"Queen's."

1842

COMPARATIVE TABLES OF COST

The subjoined table shows the expenditure during the eight years ended
31st December, 1938 :

THE GENERAL HOSPITAL

Year.	Ordinary Expenditure.	Cost of each In-Patient.	Cost of each Out-Patient.	Daily Average of Patients in the Hospital.	Cost per bed occupied per annum on total Ordinary Ex- penditure, ex- clusive of cost of Out-Patients.	Average Num- ber of days patients remained in the Hospital.
	£	£ s. d.	£ s. d.		£ s. d.	
1931..	88,751	8 16 1	0 6 7	411	172 4 7	18·6
1932..	82,518	7 17 10	0 6 6	428	152 8 8	19·0
1933..	78,437	7 8 9	0 5 11	410	150 0 5	18·1
1934..	81,105	7 14 3	0 5 6	413	156 14 8	18·0
1935..	85,376	7 13 6	0 6 3½	406	161 16 5	17·3
1936..	90,331	8 0 10	0 6 7	412	166 17 6	17·6
1937..	97,654	8 19 4	0 6 10	414	179 1 9	18·1
1938..	99,570	9 9 11½	0 7 2	410	185 13 6	19·1

THE QUEEN'S HOSPITAL

	£	£ s. d.	£ s. d.		£ s. d.	
1931..	47,277	7 15 11	0 4 3½	268·8	152 15 11	18·6
1932..	49,095	7 14 2	0 4 6	271·8	156 4 8	18·1
1933..	53,293	8 5 6	0 4 11¾	282·5	160 13 7	18·8
1934..	56,202	7 10 0	0 5 10½	282·9	162 15 8	16·8
1935..	59,184	7 9 4	0 6 1¼	292·4	163 13 2	16·7
1936..	62,111	7 3 1¼	0 6 7¼	290·0	168 7 7½	15·5
1937..	63,617	7 6 9½	0 6 6	288·6	174 9 10½	15·3
1938..	64,736	7 10 10	0 6 10¼	289·7	176 12 8	15·6

BALANCE SHEET

	LIABILITIES	£	s.	d.	£	s.	d.
I.—Sundry Creditors							
Liabilities to Tradesmen and others		20249	2	5			
Lloyds Bank Ltd. on General Accounts . . .		4242	10	9			
					24491	13	2
II.—Sundry Reserves							
Superannuation Scheme Reserve		60000	0	0			
Contingencies Reserve		50000	0	0			
Repairs Equalisation Reserve		4000	0	0			
					114000	0	0
III.—Capital Accounts							
(a) For Special Purposes :							
(1) Dedication of Beds					263334	12	9
(2) For Special Funds :							
Jaffray Branch Hospital Endow-							
ment Fund	43656	8	8				
Original Endowment Fund	4780	0	0				
Permanent Accident Fund	8229	8	0				
Darby Trust Fund	7857	17	0				
Clayton Convalescent Fund	3000	0	0				
Samaritan Fund	1823	9	6				
George Heaton Prize Fund	999	3	0				
Rowney Green Property Purchase							
Account	710	15	10				
Sampson Gamgee Prize Fund	700	8	8				
Nurses' Medal Fund	160	18	0				
Thos. B. Hall Fund	148	8	3				
Mrs. Caroline L. Johnson Fund . .	500	0	0				
Morewood Accident Fund	225	12	3				
Griffiths Endowment Fund	374	6	6				
William King Endowment Fund .	428	15	0				
Charles Cheshire Trust	290	0	0				
Darwall Fund	1870	15	11				
					75756	6	7
(b) For General Purposes					78060	11	3
(c) For Legacies Account					49927	10	7
IV.—Unexpended Income Balances							
For Special Purposes					6489	4	10
V.—Income and Expenditure Account							
Excess of Expenditure over Income for the							
year ended 31st December, 1938	20718	2	4				
Amount transferred from Legacies Account	20718	2	4				—

This Balance Sheet does not include the Sites, Buildings and Equipment of The Birmingham United Hospital.

G. HURFORD, *Secretary.*
O. APPLEBY, A.S.A.A., *Accountant.*

We have examined the above Balance Sheet, dated 31st December, 1938, with the Books and Vouchers, and certify the same to be in accordance therewith. We have inspected the Certificates relating to the Investments and have obtained verifications in respect of the Inscribed Stocks.

FISHER, RANDLE, KEMP, SENDELL AND Co.,
BLOOMER, HEAVEN AND Co.,

27th March, 1939.

Chartered Accountants.

ASSETS		£	s.	d.	£	s.	d.
I.—Cash at Lloyds Bank, Ltd., and in hand							
(a)	Generally on Account of the Hospital				278	10	11
(b)	On Account of Special Funds :						
	Claremont Road Estate Account	480	2	5			
	Radium Appeal Account	1712	16	4			
	Butler Lines House of Rest and Recrea- tion for Nurses' Fund	25	9	8			
	Doctor Thomas Wilson Testimonial Account	454	18	0			
	Christmas Account	349	13	4			
	Ward Account	585	0	4			
	Cottage Account	300	6	9			
	Rowney Green Property Purchase Account	231	13	4			
	Nurses' Medal Fund	13	13	9			
	Samaritan Fund	288	3	7			
	Porters' Pension Account	287	8	0			
	Chapel Account	16	18	5			
	Jordan Lloyd Memorial Account	49	14	5			
	Medical Progress Account	16	16	0			
	Wireless Account	5	13	5			
	X-ray Account	150	0	0			
	Federated Superannuation Scheme Ac- count	302	2	6			
	Radiography Course Account	172	18	6			
	Medical Suspense Account	1045	16	1			
					6489	4	10
II.—Sundry Debtors					14354	14	6
III.—Stock on Hand, Consumable Stores, etc.					13858	7	9
IV.—Investments and Cash at Lloyds Bank, Ltd., on Capital and Reserve Accounts							
(a)	For Special Purposes :						
	(1) Dedication of Beds :						
	Stocks and Shares (Market Value £246,858 8s. 2d.)	254329	8	1			
	Property and Ground Rents	8840	0	0			
	Cash at Bank	165	4	8			
					263334	12	9
	(2) For Special Funds (see Capital Ac- counts per contra) :						
	Stocks and Shares (Market Value £70,005 18s. 10d.)	69997	0	9			
	Property and Ground Rents	5490	15	10			
	Cash at Bank	268	10	0			
					75756	6	
(b)	For General Purposes :						
	Stocks and Shares (Market Value, £52,509 2s. 3d.)	54923	18	1			
	Mortgages, Loans, and Accumulating Accounts	3818	2	6			
	Property and Ground Rents	18897	6	5			
	Cash at Bank	421	4	3			
					78060	11	3
(c)	For Legacies Account :						
	Stocks and Shares (Market Value, £34,955 18s. 1d.)	40042	8	4			
	Cash at Bank	9885	2	3			
					49927	10	7
(d)	For Sundry Reserves :						
	Stocks and Shares (Market Value, £67,608 17s. 0d.)	72676	18	6			
	Cash at Bank	37323	1	6			
					110000	0	0
					£612059	19	2

INCOME AND EXPENDITURE ACCOUNT

1937.	INCOME.	1938.
	ORDINARY	
£	I.—Voluntary Gifts	£
	(1) Subscriptions, Donations, etc. :	
9582	Subscriptions (see pages 101, 134, 167).....	8787
9883	Donations and Box Collections (see pages 100, 134, 167)	10502
3256	Entertainments and Sundry Receipts (see pages 101, 134, 167)	2796
22721		22085
	(2) Central Funds :	
4502	Birmingham Hospital Sunday Fund.....	1945
	II.—Receipts on Account of Services Rendered	
	(1) Contributions on account of Services to Patients :	
	(a) From Patients and their Societies—	
14063	Patients	15170
79132	Birmingham Hospital Contributory Association.....	79074
16170	Paying Patients	15940
—	Approved Societies	3
194	Receipts for Appliances	226
	(b) From Public Authorities—	
1961	Receipts for Road Traffic Act Cases....	2257
2	Receipts for Tuberculous Bone Cases....	—
111522		112670
	(2) Fees :	
180	Nurses' Preliminary Training	194
106	Pharmacy	160
240	Midwifery Students	232
1018	Massage School	1287
1544		1873
	(3) Other Receipts :	
191	Medical Benefit.....	137
100	Midland Nerve Hospital for Pathological Services	100
252	Sundries	238
543		475
	III.—Invested Property	
18260	Dividends and Interest (see page 46).....	19091
1905	Rents and Grounds Rents	1890
414	Bank Interest	538
294	Income from Wm. Smith Bequest.....	189
20873		21708
£161705	Carried forward	£160756

FOR THE YEAR ENDED 31st DECEMBER, 1938

1937.	EXPENDITURE.	1938.
£		£
23087	ORDINARY	
	I.—Provisions	24196
	II.—Surgery and Dispensary	
6188	Drugs, Chemicals, etc.....	5923
4372	Dressings, Bandages, etc.	4752
4250	Instruments, Appliances, etc.	2970
8561	X-ray Films, Instruments, Drugs, etc.	8103
505	Insulin	560
82	Wines and Spirits	52
2579	Dispensing Salaries	2636
1107	Sundries	700
27644		25696
	III.—Domestic	
1269	Repairs and Renewals of Furniture.....	1860
2398	Do. Bedding and Linen	1847
1191	Do. Hardware and Crockery	760
5777	Laundry	5547
1528	Cleaning and Chandlery	1466
2203	Water	2287
	Fuel and Lighting :	
8780	(a) Coal and Slack	9412
1308	(b) Gas	1236
3319	(c) Electricity	3364
31	(d) Oil, Wood, etc.	33
273	Electric Lamps	242
1340	Uniforms	1263
82	Sundries	146
29499		29463
	IV.—Salaries and Wages	
10711	Medical	10989
20523	Nursing	21988
5854	Massage	5902
8525	Other Officers	9295
5740	Mechanics and Stokers	5721
6977	Porters	7511
7660	Domestic Servants	8245
940	Pensions	952
66930		70603
	V.—Miscellaneous	
1417	Printing and Stationery	1644
1345	Postages, Telephones, etc.....	1435
190	Advertisements	176
498	Insurance	503
282	Garden	300
1217	Sundries	1543
4949		5601
£152109	Carried forward	£155559

INCOME AND EXPENDITURE ACCOUNT—continued.

1937.	INCOME.	1938.
£		£
£161705	ORDINARY Brought forward	160756
161705	TOTAL ORDINARY INCOME	160756
6920	Balance, being excess of Ordinary Expenditure over Ordinary Income carried down.....	9204
£168625		£169960

EXTRAORDINARY.

21	Queen's Hospital Extension Fund.....	—
6056	Special Donations.....	6311
3803	Balance, being excess of Expenditure over Income for the year ended 31st December, 1938	20718
£9880		£27029

INCOME AND EXPENDITURE ACCOUNT—continued.

1937.	EXPENDITURE.	1938.
£	ORDINARY	£
152109	Brought forward	155559
	VI.—Administration	
6091	Salaries	5386
432	Printing and Stationery	460
230	Postages, Telephones, etc.	216
16	Advertisements	34
73	Auditors' Fees	73
9	Law Charges	15
228	Sundries	306
7079		6490
	VII.—Establishment	
3034	Repairs and Renewals	1666
2995	Annual Cleaning and Painting	2819
6029		4485
	VIII.—Finance	
969	Salaries	1004
359	Printing, Stationery, and Appeal Expenses.....	167
496	Rent	590
1584	Rates	1665
3408		3426
£168625	TOTAL ORDINARY EXPENDITURE	£169960
6920	Balance being excess of Ordinary Expenditure over Ordinary Income brought down	9204
EXTRAORDINARY		
950	Building and Equipment of Deep X-rays Department ..	—
169	Transfer to Clayton Convalescent Fund.....	152
4	Transfer to Butler Lines House of Rest Fund	—
281	Alterations to Ward 21	—
800	New Children's Unit	3985
756	Shockproof X-rays Apparatus	—
—	Automatic Telephone System	874
—	Smoke Room.....	32
—	Purchase of No. 26, Metchley Park Road.....	2047
—	Queen Elizabeth Hospital—Expenditure for the year....	10735
£9880		£27029

GENERAL PURPOSES

1937.		1938.
£ s. d.		£ s. d.
1149 5 10	„ Transfer to Medical Suspense Account....	—
78025 11 3	„ Balance as per Balance Sheet 31st December, 1938	78060 11 3
<hr/>		<hr/>
£79174 17 1		£78060 11 3
<hr/>		<hr/>

LEGACIES

1937.		1938.
£ s. d.		£ s. d.
7323 1 6	To Transfer to Superannuation Reserve....	—
—	„ Transfer to Contingencies Reserve	30000 0 0
2834 8 5	„ Transfer to Income and Expenditure Account.....	20718 2 4
70650 19 7	„ Balance as per Balance Sheet, 31st Dec., 1938	49927 10 7
<hr/>		<hr/>
£80808 9 6		£100645 12 11
<hr/>		<hr/>

DEDICATION OF BEDS

1937.		1938.
£ s. d.		£ s. d.
243963 18 2	To Balance as per Balance Sheet, 31st Dec., 1938	263334 12 9

£243963 18 2

£263334 12 9

CAPITAL ACCOUNT.

1937.				1938.		
£	s.	d.		£	s.	d.
79165	17	1	By Balance as per Balance Sheet, 1st January, 1938	78025	11	3
9	0	0	„ Official Trustees of Charitable Funds for Loveday Street Ground Rent.....	9	0	0
—			„ Donation from Queen's Hospital Aid Society	26	0	0
<hr/>				<hr/>		
£79174	17	1		£78060	11	3
<hr/>				<hr/>		

ACCOUNT.

1937.				1938.		
£	s.	d.		£	s.	d.
48968	5	9	By Balance as per Balance Sheet, 1st January, 1938	70650	19	7
31840	3	9	„ Free Legacies received during 1938.....	29994	13	4
<hr/>				<hr/>		
£80808	9	6		£100645	12	11
<hr/>				<hr/>		

CAPITAL ACCOUNT.

1937.				1938.		
£	s.	d.		£	s.	d.
231477	13	5	By Balance as per Balance Sheet, 1st Jan., 1938	243963	18	2
2253	8	10	„ Birmingham University Students' Carnival	2316	15	2
70	0	0	„ Birmingham Football Club, Ltd.	40	0	0
1250	0	0	„ Exors. of A. Homer	—		
1500	0	0	„ Exors. of Mrs. Fanny Jolly.....	—		
2500	0	0	„ Exors. of A. G. Redding	—		
883	15	11	„ Exors. of Emily Edge	—		
1250	0	0	„ J. J. Wheway.....	—		
1250	0	0	„ Miss S. E. McGregor.....	—		
1250	0	0	„ F. A. Roberts	—		
100	0	0	„ <i>Birmingham Weekly Post</i> "Busy Bee"	—		
179	0	0	„ F. R. Davenport	179	0	0
—			„ Mrs. Laura Cooper.....	1250	0	0
—			„ Wm. Ross Fund.....	1250	0	0
—			„ Exors. of F. C. James	1250	0	0
—			„ Exors. of H. F. Keep	325	0	0
—			„ Helen Edwards Bequest	194	16	9
—			„ The Austin Distributor-Dealer Organisation of Great Britain and Northern Ireland .	7500	0	0
—			„ Mr. Frank Barnes, F.R.C.S. and Miss H. Barnes	3750	0	0
—			„ Helena Allenby	1250	0	0
—			„ Bank Interest	20	2	8
—			„ Profit on Sale of Investment.....	45	0	0
<hr/>				<hr/>		
£243963	18	2		£263334	12	9
<hr/>				<hr/>		

SUPERANNUATION SCHEME

1937.	1938.	
£ s. d.	£ s. d.	
60000 0 0		To Balance as per Balance Sheet, 31st December, 1938
	60000 0 0	
£60000 0 0	£60000 0 0	

CONTINGENCIES

1937.	1938.	
£ s. d.	£ s. d.	
20000 0 0		To Balance as per Balance Sheet, 31st December, 1938
	50000 0 0	
£20000 0 0	£50000 0 0	

JAFFRAY BRANCH

1937.	1938.	
£ s. d.	£ s. d.	
—		To Loss on sale of Investment
43859 1 0		„ Balance as per Balance Sheet, 31st December, 1938
	202 12 4	
	43656 8 8	
£43859 1 0	£43859 1 0	

REPAIRS EQUALIZATION

1937.	1938.	
£ s. d.	£ s. d.	
£4000 0 0		To Balance as per Balance Sheet, 31st December, 1938
	4000 0 0	
£4000 0 0	£4000 0 0	

WM. ROSS FUND

1937.	1938.	
£ s. d.	£ s. d.	
—		To Transfer to Dedication of Beds Account..
1107 19 4		„ Balance as per Balance Sheet, 31st December, 1938
	1250 0 0	
	480 2 5	
£1107 19 4	£1730 2 5	

RADIUM APPEAL

1937.	1938.	
£ s. d.	£ s. d.	
238 7 2		To Radium Expenses
762 10 0		„ Transfer to Radium Bomb
1841 7 0		„ Balance in hand as per Balance Sheet, 31st December, 1938
	135 10 2	
	—	
	1712 16 4	
£2842 4 2	£1848 6 6	

RESERVE ACCOUNT.

1937.			1938.	
£	s. d.		£	s. d.
52676	18 6	By Balance as per Balance Sheet, 1st January, 1938	60000	0 0
7323	1 6	„ Appropriation from Legacies Account.....	—	
<hr/>			<hr/>	
£60000	0 0		£60000	0 0

RESERVE ACCOUNT.

1937.			1938.	
£	s. d.		£	s. d.
20000	0 0	By Balance as per Balance Sheet, 1st January, 1938	20000	0 0
—		„ Appropriation from Legacies Account	30000	0 0
<hr/>			<hr/>	
£20000	0 0		£50000	0 0

HOSPITAL ENDOWMENT FUND

1937.			1938.	
£	s. d.		£	s. d.
43859	1 0	By Balance as per Balance Sheet, 1st January, 1938	43859	1 0

£43859 1 0

£43859 1 0

For List of Investments see page 46.

RESERVE ACCOUNT.

1937.			1938.	
£	s. d.		£	s. d.
4000	0 0	By Balance as per Balance Sheet, 1st January, 1938	4000	0 0
<hr/>			<hr/>	
£4000	0 0		£4000	0 0

CLAREMONT ROAD ESTATE

1937.			1938.	
£	s. d.		£	s. d.
482	13 1	By Balance as per Balance Sheet, 1st January, 1938 :	1107	19 4
617	6 3	„ Rents Received	609	12 8
8	0 0	„ Bank Interest	12	10 5
<hr/>			<hr/>	
£1107	19 4		£1730	2 5

ACCOUNT

1937.			1938.	
£	s. d.		£	s. d.
2697	19 0	By Balance as per Balance Sheet, 1st January, 1938 :	1841	7 0
16	1 6	„ Donations	—	
7	4 0	„ Insurance Claim	—	
20	19 8	„ Bank Interest	6	19 6
100	0 0	„ Legacy	—	
<hr/>			<hr/>	
£2842	4 2		£1848	6 6

BUTLER LINES HOUSE OF REST AND

Investments : £2,613 11s. 7d. 3½% War Stock.
18 Shares of 10/- each Birmingham General
70 Shares of £10 each Church of England

1937.	1938.	
£ s. d.	£ s. d.	
10 0 0		To Alterations to Buildings
61 1 9	67 6 2	„ Provisions, Laundry, Cleaning, etc.
83 4 7	14 0 1	„ Repairs and Sundries
33 3 6	29 16 7	„ Rates, Insurance, and Telephone
41 19 3	37 10 6	„ Electricity, Gas, Water, and Coal
—	25 9 8	„ Balance in hand as per Balance Sheet, 31st December, 1938
£229 9 1	£174 3 0	

DOCTOR THOMAS WILSON

1937.	1938.	
£ s. d.	£ s. d.	
		To Grants.....
480 2 3	125 0 0	„ Balance in hand as per Balance Sheet, 31st December, 1938.....
£480 2 3	£579 18 0	

CHRISTMAS ENTERTAINMENTS

1937.	1938.	
£ s. d.	£ s. d.	
140 18 10		To Provisions and Tobacco
146 12 8	109 9 5	„ Grants to Wards for Christmas Gifts, etc. ..
190 3 0	171 4 4	„ Printing, Postages, and Sundry Expenses..
245 1 10	50 10 6	„ Balance in hand as per Balance Sheet, 31st December, 1938
£722 16 4	£680 17 7	

WARD

1937.	1938.	
£ s. d.	£ s. d.	
7 0 0		To Wireless Expenses
43 17 4	86 7 10	„ Sundry Grants to Wards, etc.
410 6 7	585 0 4	„ Balance as per Balance Sheet, 31st Decem- ber, 1938
£461 3 11	£671 8 2	

RECREATION FOR NURSES' FUND

Cemetery.
Cemetery Co., Ltd.

1937.			1938.	
£	s. d.		£	s. d.
54	9 10	By Balance as per Balance Sheet, 1st January, 1938	—	—
91	9 6	„ Dividends, Interest, etc.	91	9 6
79	1 1	„ Contributions by Nurses	82	13 6
0	8 0	„ Bank Interest	—	—
4	0 8	„ Transfer from the General Hospital Account for the year ended 31st December, 1938..	—	—
<hr/>			<hr/>	
£229	9 1		£174	3 0
<hr/>			<hr/>	

TESTIMONIAL ACCOUNT

1937.			1938.	
£	s. d.		£	s. d.
383	8 6	By Balance in hand as per Balance Sheet, 1st January, 1938	480	2 3
92	18 2	„ Subscriptions	95	13 6
3	15 7	„ Bank Interest	4	2 3
<hr/>			<hr/>	
£480	2 3		£579	18 0
<hr/>			<hr/>	

ACCOUNT

1937.			1938.	
£	s. d.		£	s. d.
262	6 8	By Balance in hand as per Balance Sheet, 1st January, 1938	245	1 10
457	0 3	„ Donations	432	19 9
3	9 5	„ Bank Interest	2	16 0
<hr/>			<hr/>	
£722	16 4		£680	17 7
<hr/>			<hr/>	

ACCOUNT

1937.			1938.	
£	s. d.		£	s. d.
185	17 5	By Balance in hand as per Balance Sheet, 1st January, 1938	410	6 7
271	4 5	„ Collections	255	17 0
4	2 1	„ Bank Interest	5	4 7
<hr/>			<hr/>	
£461	3 11		£671	8 2
<hr/>			<hr/>	

COTTAGE

1937.				1938.		
£	s.	d.		£	s.	d.
80	8	7	To Maintenance of Cottage at Rowney Green..	111	4	1
301	10	8	„ Balance as per Balance Sheet, 31st December, 1938	300	6	9
<hr/>				<hr/>		
£381	19	3		£411	10	10
<hr/>				<hr/>		

ROWNEY GREEN PROPERTY

1937.				1938.		
£	s.	d.		£	s.	d.
9	12	1	To Rates, Taxes and Insurance	9	2	9
0	11	6	„ Repairs	11	2	0
209	12	9	„ Balance as per Balance Sheet, 31st December, 1938	231	13	4
<hr/>				<hr/>		
£219	16	4		£251	18	1
<hr/>				<hr/>		

NURSES' MEDAL

1937.				1938.		
£	s.	d.		£	s.	d.
6	5	6	To Printing and Stationery.....	8	14	6
6	8	1	„ Gold Medal and Engraving	—		
12	11	3	„ Balance as per Balance Sheet, 31st December, 1938	13	13	9
<hr/>				<hr/>		
£25	4	10		£22	8	3
<hr/>				<hr/>		

SAMARITAN

1937.				1938.		
£	s.	d.		£	s.	d.
33	10	6	To Money Grants	19	13	6
79	19	2	„ Railway Fares, etc.	132	4	1
40	8	1	„ Relief in Kind	28	9	2
186	10	11	„ Appliances	505	17	7
599	4	3	„ Convalescent Homes	936	18	5
8	6	0	„ Dentures	11	0	6
2	3	6	„ Scales	4	18	9
0	16	7	„ Sundries	0	5	0
197	5	7	„ Balance as per Balance Sheet, 31st December, 1938	288	3	7
<hr/>				<hr/>		
£1148	4	7		£1927	10	7
<hr/>				<hr/>		

ACCOUNT

1937.				1938.		
£	s.	d.		£	s.	d.
270	3	10	By Balance as per Balance Sheet, 1st January, 1938	301	10	8
32	6	5	„ Sisters' and Nurses' Subscriptions	31	5	6
75	15	3	„ Birmingham Insurance Committee	74	13	3
3	12	9	„ Bank Interest	3	18	5
0	1	0	„ Sundry Receipts	0	3	0
<hr/>				<hr/>		
£381	19	3		£411	10	10
<hr/>				<hr/>		

PURCHASE ACCOUNT

1937.				1938.		
£	s.	d.		£	s.	d.
178	0	2	By Balance as per Balance Sheet, 1st January, 1938	209	12	9
39	0	0	„ Rent Received	39	0	0
2	16	2	„ Bank Interest	3	5	4
<hr/>				<hr/>		
£219	16	4		£251	18	1
<hr/>				<hr/>		

FUND

1937.				1938.		
£	s.	d.		£	s.	d.
14	9	8	By Balance as per Balance Sheet, 1st January, 1938	12	11	3
5	8	10	„ Dividends	6	5	3
5	4	6	„ Donations	3	10	0
0	1	10	„ Bank Interest	0	1	9
<hr/>				<hr/>		
£25	4	10		£22	8	3
<hr/>				<hr/>		

FUND

1937.				1938.		
£	s.	d.		£	s.	d.
216	17	7	By Balance as per Balance Sheet, 1st January, 1938	197	5	7
37	16	0	„ Subscriptions	36	1	0
97	16	4	„ Donations	94	13	10
4	9	10	„ Sale of Tinfoil, etc.	—		
			„ Interest on Investments :			
60	18	6	Birmingham Corporation Gas Annuity..	60	10	10
15	16	7	Birmingham Corporation Water Annuity	15	14	4
3	13	8	3½% War Stock	3	13	8
710	16	1	„ Repayment of Grants	1519	11	4
<hr/>				<hr/>		
£1148	4	7		£1927	10	7
<hr/>				<hr/>		

PORTERS' PENSION

1937.		1938.
£ s. d.		£ s. d.
231 18 7	To Balance as per Balance Sheet, 31st December, 1938	287 8 0
<hr/>		<hr/>
<u>£231 18 7</u>		<u>£287 8 0</u>

CHAPEL

1937.		1938.
£ s. d.		£ s. d.
36 3 4	To Chapel Linen Decorations, etc.....	34 14 2
23 17 9	„ Balances as per Balance Sheet, 31st December, 1938	16 18 5
<hr/>		<hr/>
<u>£60 1 1</u>		<u>£51 12 7</u>

JORDAN LLOYD

1937.		1938.
£ s. d.		£ s. d.
48 19 10	To Balance as per Balance Sheet, 31st December, 1938	49 14 5
<hr/>		<hr/>
<u>£48 19 10</u>		<u>£49 14 5</u>

FEDERATED SUPERANNUATION

1937.		1938.
£ s. d.		£ s. d.
4720 16 11	To Payments to Insurance Companies, etc. ..	5893 11 5
4 15 0	„ Entrance Fees paid to Central Office	7 5 0
1 4 10	„ Bank Interest transferred to General Fund..	—
611 5 6	„ Balance as per Balance Sheet, 31st December, 1938	302 2 6
<hr/>		<hr/>
<u>£5338 2 3</u>		<u>£6202 18 11</u>

ACCOUNT

1937.			1938.		
£	s.	d.	£	s.	d.
178	0	4			
			231	18	7
52	0	0			
			53	0	0
1	18	3			
			2	9	5
<hr/>			<hr/>		
£231	18	7	£287	8	0
<hr/>			<hr/>		

ACCOUNT

1937.			1938.		
£	s.	d.	£	s.	d.
21	10	7			
			23	17	9
4	6	6			
			—		
33	18	9			
			27	12	5
0	5	3			
			0	2	5
<hr/>			<hr/>		
£60	1	1	£51	12	7
<hr/>			<hr/>		

MEMORIAL ACCOUNT

1937.			1938.		
£	s.	d.	£	s.	d.
48	5	0			
			48	19	10
0	14	10			
			0	14	7
<hr/>			<hr/>		
£48	19	10	£49	14	5
<hr/>			<hr/>		

SCHEME ACCOUNT

1937.			1938.		
£	s.	d.	£	s.	d.
210	10	3			
			611	5	6
1760	7	7			
			1902	0	7
5	15	0			
			7	5	0
3264	2	1			
			3604	0	9
70	8	9			
			36	1	8
26	3	7			
			41	6	5
0	15	0			
			0	19	0
<hr/>			<hr/>		
£5338	2	3	£6202	18	11
<hr/>			<hr/>		

RADIOGRAPHY

1937.		1938.	
£ s. d.		£ s. d.	
25	4 0	68	17 0
222	1 6	172	18 6
£247	5 6	£241	15 6

CLAYTON CONVALESCENT

1937.		1938.	
£ s. d.		£ s. d.	
86	2 0	63	0 0
207	9 11	193	1 8
2573	16 6	2348	13 2
87	10 0	87	10 0
60	18 0	50	8 0
35	9 7	35	4 6
25	0 0	25	0 0
£3076	6 0	£2802	17 4

For List of Investments see page 46.

COURSE ACCOUNT

1937.				1938.		
£	s.	d.		£	s.	d.
206	15	6	By Balance, as per Balance Sheet, 1st January, 1938.....	222	1	6
40	10	0	„ Fees from Students.....	19	14	0
<hr/>				<hr/>		
£247	5	6		£241	15	6
<hr/>				<hr/>		

FUND

1937.				1938.		
£	s.	d.		£	s.	d.
86	2	0	By Subscribers' Letters given to the Hospital..	63	0	0
145	0	3	„ Payments by Patients and Organizations..	136	6	0
2573	16	6	„ Payments by Birmingham Hospital Contributory Association	2348	13	2
102	10	4	„ Interest on £2,929 4s. 5d., 3½% War Stock..	102	10	4
168	16	11	„ Transfer from Income and Expenditure Account for the year ended 31st December, 1938	152	7	10
<hr/>				<hr/>		
£3076	6	0		£2802	17	4
<hr/>				<hr/>		

VENEREAL DISEASES
INCOME AND EXPENDITURE ACCOUNT

INCOME.

1937.					1938.		
£	s.	d.			£	s.	d.
			ORDINARY				
7324	18	4	City of Birmingham	7917	16	0

£7324 18 4

£7917 16 0

DEPARTMENT

FOR THE YEAR ENDED 31st DECEMBER, 1938

1937.		EXPENDITURE.		1938.	
£	s. d.			£	s. d.
278	15 7	ORDINARY			
		I.—Provisions	718	19 9
		II.—Surgery and Dispensary			
1008	7 8	Drugs	1167	18 1
46	6 9	Dressings	51	5 8
119	14 1	Instruments and Appliances	185	17 11
0	16 3	Wines and Spirits	0	2 6
200	0 0	Dispensing Salaries	200	0 0
1375	4 9			1605	4 2
		III.—Domestic			
140	14 8	Repairs and Renewals of Furniture, Bedding, and Linen, Crockery, etc.	93	15 6
155	17 0	Laundry	259	19 2
49	1 10	Cleaning	32	18 2
50	0 0	Water	50	0 0
288	9 10	Heating and Lighting	279	11 5
34	11 11	Uniforms	131	7 7
718	15 3			847	11 10
		IV.—Salaries and Wages			
2147	11 0	Medical	2095	7 0
567	7 7	Nursing	623	17 1
1054	6 0	Orderlies, etc.	1033	12 2
239	15 8	Porters	233	12 9
97	1 10	Domestic Servants	100	5 8
4106	2 1			4086	14 8
		V.—Miscellaneous			
7	12 0	Insurance	7	12 0
		VI.—Administration			
297	2 0	Salaries	304	5 0
121	13 9	Stationery and Postages	58	2 10
20	0 0	Telephone	20	0 0
3	2 8	Sundries	2	4 7
21	0 0	Audit Fee	21	0 0
462	18 5			405	12 5
		VII.—Establishment			
219	1 9	Repairs and Renewals	83	19 8
10	0 0	Annual Cleaning	10	0 0
229	1 9			93	19 8
146	8 6	VIII.—Rates and Taxes	152	1 6
£7324	18 4			£7917	16 0

INVESTMENTS

DEDICATION OF BEDS FUNDS AS AT 31st DECEMBER, 1938

Nominal Value.			Book Value.			DESCRIPTION.	Dividends Received during 1938.		
£	s.	d.	£	s.	d.		£	s.	d.
27174	19	2	27655	5	1	3½% War Stock	951	2	8
13677	15	8	13179	0	2	3½% Conversion Stock	149	15	2
3092	11	11	2880	10	4	3% Local Loans	92	15	4
16789	12	0	12344	11	5	3½% India Stock	587	12	4
950	8	9	511	0	0	3% India Stock	28	10	0
2157	19	6	1986	10	7	4½% New Zealand Stock, 1948-1958	97	2	2
170	16	6	145	2	9	3½% New Zealand Stock, 1940	5	19	6
2668	10	0	2221	2	4	3½% Canada Registered Stock, 1930-1950	93	8	0
5280	0	0	4643	18	0	4% Canada Registered Stock, 1940-1960	211	4	0
3999	15	9	3953	14	5	3½% Commonwealth of Australia, 1950-1952	139	19	10
7786	0	0	4155	0	0	3½% New South Wales Stock, 1930-50	272	10	2
13573	6	7	11191	4	4	3% Commonwealth of Australia, 1955-1958	407	4	0
4772	13	6	4800	0	0	3½% Dominion of Canada, 1950-1955	155	2	2
6707	5	3	4996	18	3	2¾% Bristol Corporation, 1955-1965	184	9	0
172	11	3 p.a.	3625	0	0	Corporation of Birmingham Gas Annuity	172	11	4
987	5	3	834	4	9	3% Birmingham Corporation Stock, 1947	29	12	4
520	13	8 p.a.	15901	14	3	Corporation of Birmingham Water Annuity	520	13	5
2150	0	0	2028	1	0	4½% London Transport T.F.A. Stock	96	15	0
10000	0	0	9975	0	0	5% Great Western Railway Con. Pref. Stock	500	0	0
8060	0	0	6562	10	0	4% L.M. & S. Railway Debenture Stock	322	8	0
10258	0	0	11155	11	4	4% L.M. & S. Railway Guaranteed Stock	410	6	4
28417	0	0	21348	10	0	4% L.M. & S. Railway Preference Stock	1136	13	6
5000	0	0	3975	0	0	4% L. & N.E. Railway Second Guaranteed Stock ..	200	0	0
5537	0	0	4270	7	0	4% L. & N.E. Railway First Preference Stock ..	166	2	2
2500	0	0	2500	0	0	City of Birmingham Mortgages	122	10	0
18000	0	0	18000	0	0	Birmingham Theatre Royal, 1,800 Shares of £10 each	1737	18	8
2000	0	0	2000	0	0	6% Davenport's C.B. & Brewery (Holdings), Limited, Debenture Stock	120	0	0
729	0	0	1250	0	0	5% Southern Railway Preference Stock	36	9	0
3190	0	0	5013	6	4	5% Great Western Railway Consolidated Guaranteed Stock	159	10	0
916	0	0	1250	0	0	4% L. & N.E. Railway Debenture Stock	36	12	10
1250	0	0	1257	19	3	3½% Union of South Africa, 1955-1965	43	15	0
2	5	0 p.a.	40	0	0	Droitwich Canal Perpetual Rent Charge	2	5	0
1467	3	9	1250	0	0	Droitwich Canal Share	7	19	6
3083	10	1	3078	14	4	4% Consolidated Stock	58	13	8
3038	7	10	3046	5	8	3½% Liverpool Corporation Stock	107	18	2
3662	14	9	3750	0	0	4½% Birmingham Corporation Stock, 1948-1968 ..	136	14	6
2539	7	7	2500	0	0	4½% (County Borough of) Eastbourne, 1945-1960 ..	164	16	6
11927	15	3	11250	0	0	3% Funding Stock 1959-1969	76	3	6
1512	0	0	1245	8	2	3½% Commonwealth of Australia, 1964-1974	254	14	1
12011	8	3	11490	0	0	3% East Indian Railway New Debenture Stock	45	7	2
						Southampton 3% Stock	360	6	10

WILLIAM ROSS DEDICATION FUND.

1257	5	6	1250	0	0	3½% War Stock	44	0	0
1550	0	0	1329	2	6	4% Funding Stock, 1960-1990	62	0	0
1267	17	8	1250	0	0	3½% Commonwealth of Australia, 1950-1952	44	7	6
1483	0	0	1249	17	4	4% L.M. & S. Railway Debenture Stock	59	6	4
2854	2	0	2500	0	0	3½% Conversion Stock	56	3	4
1518	0	0	1250	0	0	3% East Indian Railway Co., New Debenture Stock ..	45	10	10

HELEN EDWARDS DEDICATION TRUST.

1246	13	11	1255	2	7	3½% War Stock (B. a/c)	21	16	4
------	----	----	------	---	---	------------------------------	----	----	---

EMILY EDGE DEDICATION TRUST.

873	5	2	883	15	11	3½% War Stock (to accumulate)	—		
-----	---	---	-----	----	----	-------------------------------------	---	--	--

£254329 8 1

Carried to Summary, page 49.....£10736 15 2

INVESTMENTS—continued.

GENERAL PURPOSES FUNDS AS AT 31st DECEMBER, 1938

Nominal Value.		Book Value.		DESCRIPTION.	Dividends Received during 1938.	
£	s. d.	£	s. d.		£	s. d.
23	1 8	12	15 1	2½% Consolidated Stock	0	11 4
3596	16 10	3614	6 8	3½% War Stock	145	7 0
10135	5 11	9322	9 9	3½% Conversion Stock	354	14 6
18577	11 4	17724	16 4	3% Local Loans Stock	557	6 4
297	10 0	230	11 2	3½% Canada Registered Stock, 1930-1950	10	8 2
2742	2 11	2731	18 8	3½% Commonwealth of Australia Stock, 1946-1949	102	16 8
2448	3 11	2433	4 6	3½% New South Wales Government, 1930-1950	85	13 8
3500	0 0	3035	16 0	3% London County Consolidated Stock	105	0 0
3920	1 6	3478	1 4	3% India Stock	117	12 0
5012	14 9	4239	7 9	3% Birmingham Corporation Stock, 1947	150	7 8
1704	13 5	1624	2 9	3% Liverpool Corporation Stock, 1954-64	51	2 8
125	0 0	109	7 6	Thos. Keane and Son, Ltd., 5 5% Debentures of £25 each	6	5 0
1000	0 0	1000	0 0	Stephen Grant & Joseph Lang, Ltd., Loan at 5%	50	0 0
210	0 0	210	0 0	E. Millard Mortgage, 5½%	11	3 8
500	0 0	500	0 0	Sidley Mortgage, 6%	29	7 0
1650	0 0	1650	0 0	Stubbs Mortgage, 4½%	65	18 0
4	0 0	2	0 0	Guernsey Railway Co.	—	—
200	0 0	125	0 0	Ludlow Bros., Ltd., 200 Ordinary Shares of £1 each	—	—
1012	0 0	588	7 5	Triumph Co., Ltd., 1,012 Ordinary Shares of £1 each	—	—
3000	0 0	3000	0 0	City of Birmingham Mortgages	140	0 0
334	0 0	574	1 3	Joseph Lucas, Ltd., 334 Ordinary Shares of £1 each	50	2 0
333	0 0	613	19 5	Manbre & Garton, Ltd., 333 Ordinary Shares of £1 each	49	19 0
1000	0 0	1000	0 0	Mersey Docks and Harbour Board, 5% Mortgage Bond, 1940	50	0 0
200	0 0	200	0 0	Mitchells & Butlers, Ltd., 200 Ordinary Shares of £1 each	42	0 0
40	0 0	40	0 0	Mitchells & Butlers, Ltd., 40 7% Ordinary Shares of £1 each	2	16 0
272	0 0	333	0 0	E. Pollard & Co., Ltd., 272 Ordinary Shares of £1 each	20	8 0
7	10 0	—	—	Trust & Agency Assets, Ltd., 20 Shares of Mortgage Debenture Stock, 7/6 (paid)	—	—
—	—	195	15 0	2½% Consolidated Stock (to accumulate)	—	—
150	11 10	153	0 0	3½% War Stock (to accumulate)	—	—
		<u>£58742</u>	<u>0 7</u>	Carried to Summary, page 49.....	<u>£2198</u>	<u>18 8</u>

LEGACIES ACCOUNT FUNDS AS AT 31st DECEMBER, 1938.

Nominal Value.		Book Value.		DESCRIPTION.	Dividends Received during 1938.	
£	s. d.	£	s. d.		£	s. d.
7608	10 0	6410	3 3	2½% Consolidated Stock	190	4 0
3058	17 6	2998	6 4	2½% Birmingham Corporation Stock, 1955-1957	84	2 4
1683	1 10	1676	0 11	3½% Commonwealth of Australia, 1964-1974	54	14 0
3750	0 0	4983	6 2	5% Great Western Railway Consolidated Guaranteed Stock	187	10 0
5000	0 0	4750	9 6	3% London County Consolidated Stock	150	0 0
5185	7 10	5564	19 6	3½% Conversion Stock	181	9 8
600	0 0	645	15 0	4½% Conversion Stock	27	0 0
520	0 0	588	18 0	5% Conversion Stock	26	0 0
3392	16 4	3601	8 0	3½% War Stock	99	5 10
200	0 0	202	0 0	4½% New Zealand Stock, 1944	9	0 0
1670	14 0	1608	4 7	3½% India Stock	58	9 8
500	0 0	472	10 0	3% Commonwealth of Australia, 1955-1958	15	0 0
100	0 0	95	10 0	2½% Bristol Corporation Stock, 1955-1965	2	15 0
200	0 0	201	10 0	3% Huddersfield Corporation Stock, 1956-1958	6	0 0
400	0 0	418	0 0	3½% Walsall Corporation Stock, 1954-1964	13	0 0
400	0 0	400	0 0	City of Liverpool 4½% Mortgage, 1942	18	0 0
5000	0 0	4925	7 1	3% Manchester Corporation, 1941	150	0 0
500	0 0	500	0 0	City of Birmingham Mortgages	20	10 0
		<u>40042</u>	<u>8 4</u>	Carried to Summary, page 49.....	<u>£1293</u>	<u>0 6</u>

RESERVE FUNDS AS AT 31st DECEMBER, 1938.

CONTINGENCIES RESERVE.

£	s.	d.	£	s.	d.		£	s.	d.
1700	15	6	1484	1	6	3% London County Consolidated	51	0	4
2500	0	0	2515	18	6	3½% Birmingham Cpn. Stock, 1946	87	10	0
4032	10	8	4000	0	0	3½% Australian Loan, 1964-1974	131	1	2
4100	0	0	4000	0	0	3½% India Stock	143	10	0
8383	17	2	8000	0	0	Leicester Corporation 3% Stock, 1958-1963	251	10	4
SUPERANNUATION RESERVE.									
10000	0	0	10031	11	3	3½% War Loan	350	0	0
10000	0	0	10000	0	0	4% Australia, 1955-70, Stock	400	0	0
8165	1	2	7934	13	3	2½% Birmingham Cpn. Stock	224	10	10
337	5	3	345	6	0	4½% (County Borough of) Eastbourne Corporation Stock	15	3	6
15152	14	11	14508	4	8	3% Local Loans	454	11	8
500	0	0	488	11	0	3½% India Stock	17	10	0
3757	17	0	4366	0	4	4% Great Western Railway Debenture Stock.....	150	6	4
5289	17	1	5002	12	0	3% Swansea Corporation Stock, 1955-1965	158	13	10
			£72676	18	6	Carried to Summary, page 49.....	£2435	8	0

SPECIAL FUNDS AS AT 31st DECEMBER, 1938.

£	s.	d.	£	s.	d.		£	s.	d.
915	0	0	727	8	6	PERMANENT ACCIDENT FUND.	36	12	0
5050	0	0	3812	15	0	4% L.M. and S. Railway Preference Stock.....	176	15	0
2023	0	0	1603	4	6	3½% Birmingham Cpn. Stock, 1946	80	18	4
2034	0	0	1576	7	0	Birmingham Canal Navigations, Consolidated Stock	71	3	10
438	3	0	509	13	0	3½% Canada Registered Stock, 1930-1950.....	17	10	6
						4% Great Western Railway Company Debenture Stock			
THOMAS DARBY TRUST.									
7862	15	2	7857	17	0	3½% War Stock	275	3	10
THOMAS B. HALL.									
135	0	0	148	8	3	3½% Liverpool Corporation Stock	4	14	4
MRS. C. L. JOHNSON.									
491	13	1	500	0	0	3½% War Loan	17	4	2
MOREWOOD ACCIDENT FUND.									
200	0	0	200	0	0	3½% Birmingham Cpn. Stock	7	0	0
34	3	1	25	12	3	2½% Consolidated Stock	0	16	8
GRIFFITHS ENDOWMENT FUND.									
465	0	0	374	6	6	3½% New Zealand Stock, 1940	16	5	6
WILLIAM KING ENDOWMENT FUND.									
500	0	0	428	15	0	4% Funding Stock, 1960-1990	20	0	0
CHARLES CHESHIRE TRUST.									
400	0	0	290	0	0	3½% New South Wales 1930-1950	14	0	0
DARWALL FUND.									
2477	17	5	1870	15	11	3½% Corporation of Birmingham Stock, 1946	86	14	4
						Carried to Summary, page 49.....	£824	18	6
SAMARITAN FUND.									
61	6	3 p.a.	1364	4	1	Corporation of Birmingham Gas Annuity	61	6	2
15	18	3 p.a.	354	1	1	Corporation of Birmingham Water Annuity	15	18	6
105	5	8	105	4	4	3½% War Stock	3	13	8
						As per Income and Expenditure Account, page 38..	£80	18	4
GEORGE HEATON PRIZE FUND.									
1230	0	0	999	3	0	4% L.M. & S. Railway Guaranteed Stock	49	4	0
NURSES' MEDAL FUND.									
253	15	3	160	18	0	2½% Birmingham Corporation Stock	6	6	10
JAFFRAY BRANCH HOSPITAL.									
430	0	0	560	16	3	Birmingham Canal Navigations Consolidated Stock	17	4	0
19458	9	0	19565	7	2	3½% Birmingham Corporation Stock, 1946	681	1	0
2158	18	8	2110	15	1	3½% Canada Registered Stock, 1950-55	70	3	4
						3½% Canadian Pacific Railway Land Grant Stock..	9	8	0
2000	0	0	1611	4	2	3½% Canada Registered Stock, 1930-50	70	0	0
2015	17	6	2296	5	0	3½% India Stock	70	11	0
3000	0	0	3629	12	0	4% L.M. & S. Railway Preference Stock	120	0	0
5625	0	0	6133	14	0	4% L.M. & S. Railway Guaranteed Stock	225	0	0
9211	0	0	6230	5	0	3½% Queensland Stock, 1950-70	322	7	8
1655	5	8	1250	0	0	3½% Conversion Stock	57	18	8
						Carried to Summary, page 49.....	£1643	13	8
CLAYTON CONVASCENT FUND.									
2929	4	5	3000	0	0	3½% War Loan	102	10	4
SAMPSON GAMGEE PRIZE FUND.									
705	12	6	700	8	8	3½% War Stock	24	13	10
			£69997	0	9				

SUMMARY OF INCOME IN INCOME AND EXPENDITURE ACCOUNT

	£	s.	d.
Dedication of Bed Funds (per list, page 46)	10736	15	2
General Purposes Funds (per list, page 47)	2198	18	8
Legacies Account Funds (per list, page 47)	1293	0	6
Reserve Funds (per list, page 48)	2435	8	0
Special Funds (per list, page 48)	824	18	6
Jaffray Branch Hospital Endowment Fund (per list, page 48)	1643	13	8
	<hr/>	<hr/>	<hr/>
	19132	14	6
Less Payments to Miss J. Allen	£26	0	0
Payments to Mary Ann Dee	13	11	6
Payment to E. Ballinger	2	8	0
	<hr/>	<hr/>	<hr/>
	41	19	6
As per Income and Expenditure Account, page 28.	<hr/>	<hr/>	<hr/>
	£19090	15	0

UNCONDITIONAL LEGACIES, 1938

	<i>Queen's Hospital.</i>			<i>General Hospital.</i>		
	£	s.	d.	£	s.	d.
From the Executors of :						
Annis Capper Watson	—			7639	3	10
Harriett Selina Jones	2990	1	0	2990	1	0
Obed Charles Hawkes	—			2786	10	2
Mary Downing	—			2278	5	6
John Aspinall	810	0	0	810	0	0
James Henry Stephens	500	0	0	1000	0	0
Susan Marie Parkinson	569	11	7	854	7	4
Arthur Cathcart	707	6	7	707	6	7
Beatrice Lilian Lee	400	0	0	200	0	0
Sarah Jane Knight	300	0	0	300	0	0
Thomas Harrison	—			443	6	0
Louisa Green	434	7	8	—		
John Robinson	—			400	0	0
Ernest Harford	200	0	0	200	0	0
Herbert Everill	200	0	0	—		
George Marlow	100	0	0	100	0	0
Thomas Michael Colley	100	0	0	100	0	0
J. L. Tustin	100	0	0	100	0	0
Mary Teresa Hall	—			180	0	0
Alfred Hall	180	0	0	—		
William Smith	—			111	2	3
Francis Corder Clayton	100	4	2	—		
Richard Anthony Rowse	100	0	0	—		
Harry Smith	—			100	0	0
Albert Edward Fletcher	—			100	0	0
George Cole	—			100	0	0
Thomas Fraser Pye Rawlins	—			100	0	0
John Fletcher	50	0	0	50	0	0
Leon Salberg	40	0	0	60	0	0
Harry Edwin Heeley	50	0	0	50	0	0
John Bailey	94	10	0	—		
Louisa Hewitt	—			50	0	0
Oliver Goodwin	20	0	0	30	0	0
E. Burnell	—			42	0	0
Edmund Wain	20	0	0	20	0	0
Fred. Jackson	22	10	0	—		
Emily Edge	3	19	8	—		
	<hr/>	<hr/>	<hr/>	<hr/>	<hr/>	<hr/>
	£8092	10	8	£21902	2	8

LEGACIES FOR DEDICATION OF BEDS

	<i>Queen's Hospital.</i>			<i>General Hospital.</i>		
	£	s.	d.	£	s.	d.
F. C. James	—			1250	0	0
H. F. Keep	—			325	0	0
	<hr/>	<hr/>	<hr/>	<hr/>	<hr/>	<hr/>
				£1575	0	0

STATISTICAL TABLES

Statistics for the Year to 31st December, 1938, compared with those
of the previous year

I.—IN-PATIENTS : GENERAL HOSPITAL

A.—Number of Beds and In-Patients

	Numbers in 1938.	Numbers in 1937.
1.—Beds : (a) Complement at 31st December	487	455
(b) Average daily complement during the year ..	470	460
(c) Average daily number closed during the year ..	7·3	7·31
(d) Average daily number open during the year ..	462·7	452·69
(e) Average daily number occupied during the year	410	413·5
2.—Number of In-Patients in the Hospital at the beginning of the year	381	402
3.—Number of In-Patients admitted during the year	7,997	8,247
4.—Number of In-Patients in the Hospital at the end of the year	363	381
5.—Average number of days each patient was resident.. ..	19·1	18·1

B.—Annual Expenditure on In-Patients apart from that on Out-Patients, Average Cost of each In-Patient per week and Average Cost of each In-Patient.

	1938.						1937.						
	<i>Expen- diture.</i>	<i>Average Cost of each In-Patient per week.</i>			<i>Average Total Cost of each In-Patient.</i>			<i>Average Cost of each In-Patient per week.</i>			<i>Average Total Cost of each In-Patient</i>		
		£	£	s.	d.	£	s.	d.	£	s.	d.	£	s.
1.—Provisions	12,388	0	11	3·95	1	10	10·94	0	11	6·8	1	9	5·47
2.—Surgery & Dispensary	9,348	0	8	6·56	1	3	3·92	0	7	11·21	0	19	11·39
3.—Domestic	14,760	0	13	5·98	1	16	9·97	0	14	4·1	1	16	7·59
4.—Salaries and Wages (Maintenance)	30,570	1	7	11·44	3	16	3·38	1	7	8·94	3	10	10·55
5.—Miscellaneous	2,157	0	1	11·67	0	5	4·59	0	1	7·6	0	4	2·68
6.—Administration	3,364	0	3	0·90	0	8	4·73	0	2	3·91	0	7	0·18
Statistical Cost	72,587	3	6	4·5	9	1	1·53	3	5	6·56	8	8	1·86
7.—Establishment : Repairs and Renewals	1,887	0	1	8·71	0	4	8·51	0	2	4·93	0	7	2·83
8.—Finance	1,652	0	1	6·12	0	4	1·47	0	1	6·34	0	3	11·42
TOTAL COST	76,126	3	9	7·33	9	9	11·51	3	9	5·83	8	19	4·11

Average cost per In-Patient found by dividing the amounts of Expenditure shown against each heading and total by the number of In-Patients treated to a conclusion during the year (No. 2 + 3 - 4 in "A" above).

STATISTICAL TABLES

Statistics for the Year to 31st December, 1938, compared with those of the previous year

I.—IN-PATIENTS : QUEEN'S HOSPITAL

A.—Number of Beds and In-Patients

	Numbers in 1938.	Numbers in 1937.
1.—Beds : (a) Complement at 31st December	336	336
(b) Average daily complement during the year ..	336	336
(c) Average daily number closed during the year..	14·12	8·2
(d) Average daily number open during the year ..	321·88	327·8
(e) Average daily number occupied during the year	289·68	288·59
2.—Number of In-Patients in the Hospital at the beginning of the year	290	288
3.—Number of In-Patients admitted during year.. .. .	6,770	6,863
4.—Number of In-Patients in the Hospital at the end of the year	275	290
5.—Average number of days each patient was resident.. ..	15·58	15·35

B.—Annual Expenditure on In-Patients apart from that on Out-Patients Average Cost of each In-Patient per week and Average Cost of each In-Patient.

	1938.						1937.						
	<i>Expenditure</i>	<i>Average Cost of each In-Patient per week.</i>			<i>Average Total Cost of each In-Patient.</i>			<i>Average Cost of each In-Patient per week.</i>			<i>Average Total Cost of each In-Patient.</i>		
		£	£	s.	d.	£	s.	d.	£	s.	d.	£	s.
1.—Provisions (including Staff)	9,309	0	12	3·91	1	7	5·28	0	11	2·08	1	4	6·08
2.—Surgery & Dispensary	6,777	0	8	11·68	0	19	11·72	0	10	6·78	1	3	2·06
3.—Domestic	9,700	0	12	10·12	1	8	7·11	0	12	8·23	1	7	9·89
4.—Salaries and Wages (Maintenance) ..	19,299	1	5	6·65	2	16	10·65	1	4	7·47	2	14	0·04
5.—Miscellaneous	1,550	0	2	0·63	0	4	6·83	0	1	10·62	0	4	1·60
6.—Administration ..	2,045	0	2	8·49	0	6	0·33	0	2	5·76	0	5	5·27
Statistical Cost ..	48,680	3	4	5·48	7	3	5·92	3	3	4·94	6	19	0·94
7.—Establishment: Repairs and Renewals ..	1,427	0	1	10·67	0	4	2·48	0	1	11·77	0	4	4·12
8.—Finance	1,060	0	1	4·84	0	3	1·49	0	1	6·44	0	3	4·44
TOTAL COST ..	51,167	3	7	8·99	7	10	9·89	3	6	11·15	7	6	9·50

Average cost per In-Patient found by dividing the amounts of expenditure shown against each heading and total by the number of In-Patients treated to a conclusion during the year (Nos. 2+3-4 in "A" above).

STATISTICAL TABLES

Statistics for the Year to 31st December, 1938, compared with those
of the previous year

II.—OUT-PATIENTS : GENERAL HOSPITAL

A.—Numbers

	Numbers in 1938.	Numbers in 1937.
1.—Total Number of new Out-Patients	65,561	68,671
2.—Total Number of Out-Patient Attendances	—	—
(a) Number of patients on books at the beginning of the year	—	—
(b) Number of Casualty Patients included in No. 1 above	49,144	52,552

B.—Annual Expenditure on Out-Patients and Average Cost of each Out-Patient

	1938.			1937.		
	Expenditure.	Average Total Cost of each Out-Patient.		Expenditure.	Average Total Cost of each Out-Patient.	
	£	£	s. d.	£	£	s. d.
1.—Provisions	804	0	0 2-94	744	0	0 2-61
2.—Surgery and Dispensary	6,162	0	1 10-56	7,862	0	2 3-48
3.—Domestic	2,353	0	0 8-61	2,246	0	0 7-86
4.—Salaries and Wages (Maintenance) ..	11,706	0	3 6-85	10,348	0	3 0-18
5.—Miscellaneous	1,283	0	0 4-7	1,192	0	0 4-17
6.—Administration	387	0	0 1-42	312	0	0 1-11
Statistical Cost	22,695	0	6 11-08	22,704	0	6 7-41
7.—Establishment : Repairs & Renewals	426	0	0 1-56	596	0	0 2-07
8.—Finance	323	0	0 1-18	213	0	0 0-74
TOTAL COST	23,444	0	7 1-82	23,513	0	6 10-22

The total ordinary expenditure of the Hospital taken from the Income and Expenditure Account for the year is here divided in order to determine separately the full costs (under the several main heads of expenditure) of the service to In-Patients and Out-Patients. It will, therefore, be understood that the expenditure under Provisions includes the board of Officers, Nurses, etc.

Average cost per Out-Patient found by dividing the amounts shown against each heading and total by the total number of new Out-Patients (No. 1 in "A" above).

STATISTICAL TABLES

Statistics for the Year to 31st December, 1938, compared with those
of the previous year

II.—OUT-PATIENTS: QUEEN'S HOSPITAL

A.—Numbers

	Numbers in 1938.	Numbers in 1937.
1.—Total Number of New Out-Patients	39,548	40,807
2.—Total Number of Out-Patient Attendances	183,873	189,098
(a) Number of patients on books at the beginning of the year	—	—
(b) Number of Casualty patients included in No. 1 above	19,550	21,010
(c) Number of maternity patients included in No. 1 above, attended at home	298	214
(d) Number of attendances on maternity patients included in No. 2 above	4,924	3,116

B.—Annual Expenditure on Out-Patients and Average Cost of each Out-Patient.

	1938.			1937.		
	Expenditure.	Average Total Cost of each Out-Patient.		Expenditure	Average Total Cost of each Out-Patient.	
	£	£	s. d.	£	£	s. d.
1.—Provisions (including Staff)	512	0	0 3·11	493	0	0 2·90
2.—Surgery and Dispensary	3,091	0	1 6·76	3,268	0	1 7·22
3.—Domestic	1,501	0	0 9·11	1,429	0	0 8·41
4.—Salaries and Wages (Maintenance)	6,860	0	3 5·63	6,402	0	3 1·65
5.—Miscellaneous	404	0	0 2·45	372	0	0 2·19
6.—Administration	542	0	0 3·29	487	0	0 2·86
Statistical Cost	12,910	0	6 6·35	12,451	0	6 1·23
7.—Establishment: Repairs & Renewals	378	0	0 2·29	508	0	0 2·99
8.—Finance	281	0	0 1·70	301	0	0 1·77
TOTAL COST	13,569	0	6 10·34	13,260	0	6 5·99

The total ordinary expenditure of the Hospital taken from the Income and Expenditure Account for the year is here divided in order to determine separately the full costs (under the several main heads of expenditure) of the service to In-Patients and Out-Patients. It will, therefore, be understood that the expenditure under Provisions *includes the board of Officers, Nurses, etc.*

Average cost per Out-Patient found by dividing the amounts shown against each heading and total by the total number of new Out-Patients (No. 1 in "A" above).

STATISTICAL TABLES

Statistics for the Year to 31st December, 1938, compared with those of the previous year

I.—IN-PATIENTS : JAFFRAY HOSPITAL

A.—Number of Beds and In-Patients

	Numbers in 1938.	Numbers in 1937.
1.—Beds : (a) Complement at 31st December	64	64
(b) Average daily complement during the year	64	64
(c) Average daily number closed during the year	8·1	1·65
(d) Average daily number open during the year..	55·9	62·35
(e) Average daily number occupied during the year	50·84	59·5
2.—Number of In-Patients in the Hospital at the beginning of the year	59	64
3.—Number of In-Patients admitted during the year	675	687
4.—Number of In-Patients in the Hospital at the end of the year	49	59
5.—Average number of days each patient was resident ..	27·2	32·38

B.—Annual Expenditure on In-Patients apart from that on Out-Patients, Average Cost of each In-Patient per week and Average Cost of each In-Patient.

	1938.						1937.						
	Expendi- ture.	Average Cost of each In-Patient per week.			Average Total Cost of each In-Patient.			Average Cost of each In-Patient per week.			Average Total Cost of each In-Patient.		
	£	£	s.	d.	£	s.	d.	£	s.	d.	£	s.	d.
1.—Provisions (including Staff)	1,183	0	8	10·62	1	14	6·48	0	7	10·71	1	16	6·73
2.—Surgery and Dispensary	318	0	2	4·68	0	9	3·43	0	1	11·84	0	9	2·29
3.—Domestic	1,149	0	8	7·6	1	13	6·56	0	7	0·81	1	12	8·25
4.—Salaries and Wages (Maintenance) ..	2,167	0	16	3·37	3	3	3·24	0	13	6·23	3	2	6·52
5.—Miscellaneous	207	0	1	6·71	0	6	0·52	0	1	4·22	0	6	2·56
6.—Administration	152	0	1	1·71	0	4	5·25	0	0	7·95	0	3	0·77
Statistical Cost	5,176	1	18	10·69	7	11	1·48	1	12	5·76	7	10	3·12
7.—Establishment : Repairs and Renewals	367	0	2	9·04	0	10	8·58	0	2	9·2	0	12	9·99
8.—Finance	110	0	0	9·92	0	3	2·54	0	0	7·8	0	3	0·07
TOTAL COST ..	5,653	2	2	5·65	8	5	0·60	1	15	10·76	8	6	1·18

Average cost per In-Patient found by dividing the amounts of Expenditure shown against each heading and total by the number of In-Patients treated to a conclusion during the year (Nos. 2+3-4 in "A" above).

STATISTICAL TABLES

Statistics for the Year to 31st December, 1938, compared with those of the previous year

THE GENERAL HOSPITAL

I.—IN-PATIENTS: VENEREAL DISEASES DEPARTMENT

A.—Number of Beds and In-Patients

	Numbers in 1938.	Numbers in 1937.
1.—Beds : (a) Complement at 31st December	14	14
(b) Average daily complement during the year..	14	13
(c) Average daily number closed during the year	—	1
(d) Average daily number open during the year..	14	12
(e) Average daily number occupied during the year	9·18	9·3
2.—Number of In-Patients in the Hospital at the beginning of the year	7	0
3.—Number of In-Patients admitted during the year.. ..	232	184
4.—Number of In-Patients in the Hospital at the end of the year	10	7
5.—Average number of days each patient was resident ..	14·7	14·5

B.—Annual Expenditure on In-Patients apart from that on Out-Patients, Average Cost of each In-Patient per week and Average Cost of each In-Patient

	1938.			1937.									
	<i>Expendi- ture.</i>	<i>Average Cost of each In-Patient per week.</i>		<i>Average Total Cost of each In-Patient.</i>		<i>Average Cost of each In-Patient per week.</i>		<i>Average Total Cost of each In-Patient.</i>					
	£	£	s.	d.	£	s.	d.	£	s.	d.			
1.—Provisions (including Staff)	479	0	19	11·05	2	1	10·01	0	11	4·81	1	3	7·4
2.—Surgery and Dispensary	75	0	3	1·45	0	6	6·6	0	3	9·16	0	7	9·56
3.—Domestic	325	0	13	6·19	1	8	4·61	0	15	3·94	1	11	9
4.—Salaries and Wages (Maintenance) ..	408	0	16	11·70	1	15	7·6	1	3	1·54	2	7	10·91
5.—Miscellaneous	2	0	0	0·14	0	0	2·09	0	0	8·51	0	1	5·63
6.—Administration	50	0	2	0·95	0	4	4·4	0	2	0·23	0	4	2·17
Statistical Cost	1,339	2	15	7·48	5	16	11·31	2	16	4·19	5	16	8·67
7.—Establishment: Re- pairs and Renewals	31	0	1	3·47	0	2	8·5	0	4	1·75	0	8	7·06
8.—Finance	50	0	2	0·95	0	4	4·4	0	2	8·07	0	5	6·44
TOTAL COST	1,420	2	18	11·90	6	4	0·21	3	3	2·01	6	10	10·17

Average cost per In-Patient found by dividing the amounts of Expenditure shown against each heading and total by the number of In-Patients treated to a conclusion during the year (Nos. 2+3-4 in "A" above).

STATISTICAL TABLES

Statistics for the Year to 31st December, 1938, compared with those of the previous year

THE GENERAL HOSPITAL

II.—OUT-PATIENTS: VENEREAL DISEASES DEPARTMENT

A.—Numbers

	<i>Numbers in</i> 1938.	<i>Numbers in</i> 1937.
1.—Total number of new Out-Patients	2,631	2,597
2.—Total number of Out-Patient Attendances	112,531	107,060
(a) Number of patients on books at the beginning of the year	1,787	1,855

B.—Annual Expenditure on Out-Patients and Average Cost of each Out-Patient

	1938.			1937.		
	<i>Expendi- ture.</i>	* <i>Average Total Cost of each Out-Patient.</i>		<i>Expendi- ture.</i>	* <i>Average Total Cost of each Out-Patient.</i>	
	<i>£</i>	<i>£</i>	<i>s. d.</i>	<i>£</i>	<i>£</i>	<i>s. d.</i>
1.—Provisions (including Staff) ..	240	0	1 9·89	70	0	0 6·47
2.—Surgery and Dispensary ..	1,530	0	11 7·57	1,306	0	10 0·07
3.—Domestic	522	0	3 11·61	438	0	3 4·48
4.—Salaries and Wages (Mainten- ance)	3,679	1	7 11·60	3,682	1	8 4·27
5.—Miscellaneous	6	0	0 0·55	139	0	1 0·88
6.—Administration	355	0	2 8·38	281	0	2 2·55
Statistical Cost ..	6,332	2	8 1·60	5,916	2	5 6·72
7.—Establishment: Repairs and Renewals	63	0	0 5·74	153	0	1 2·14
8.—Finance	102	0	0 9·30	97	0	0 8·96
TOTAL COST	6,497	2	9 4·64	6,166	2	7 5·82

* Average cost per Out-Patient found by dividing the amounts shown against each heading and total by the total number of new Out-Patients (No. 1 in "A" above).

IN AND OUT-PATIENTS ADMITTED IN EACH YEAR TOGETHER WITH AN ACCOUNT OF THE ORDINARY INCOME AND EXPENDITURE.

Year.	GENERAL HOSPITAL.				QUEEN'S HOSPITAL.			
	In-Patients.	Out-Patients.	Total Ordinary Income.	Total Ordinary Expenditure.	In-Patients.	Out-Patients.	Total Ordinary Income.	Total Ordinary Expenditure.
			£	£			£	£
1772-1780 ..	225	304	1,822	1,481	—	—	—	—
1790 ..	704	670	1,903	1,472	—	—	—	—
1800 ..	725	405	3,368	1,963	—	—	—	—
1810 ..	920	1,514	2,456	2,758	—	—	—	—
1820 ..	1,155	2,882	3,045	3,788	—	—	—	—
1830 ..	1,417	2,999	7,713	5,752	—	—	—	—
1840 ..	1,719	7,461	6,390	5,398	—	—	—	—
1850 ..	2,460	19,928	7,056	6,074	924	4,470	2,536	3,074
1860 ..	2,850	20,584	12,623	9,128	1,152	15,953	6,297	5,030
1870 ..	2,797	23,327	9,277	10,934	1,450	16,472	3,827	6,609
1880 ..	3,128	32,533	14,242	12,727	1,860	12,762	4,926	7,404
1890 ..	3,858	48,152	14,654	14,183	2,060	27,756	10,687	8,195
1900 ..	5,211	60,865	24,041	23,742	2,236	26,725	9,583	10,900
1901 ..	5,170	62,643	23,708	24,411	2,169	28,895	9,607	10,926
1902 ..	5,642	62,519	18,416	25,000	2,065	28,947	9,783	11,067
1903 ..	5,366	64,926	22,857	24,842	2,120	28,956	9,911	11,294
1904 ..	5,229	61,362	20,069	23,134	2,196	30,657	9,890	11,680
1905 ..	5,283	61,652	20,170	23,756	2,189	31,096	10,050	11,461
1906 ..	5,204	65,427	25,085	23,949	2,307	34,213	10,584	11,633
1907 ..	5,568	62,102	21,000	24,556	2,485	35,413	10,919	12,745
1908 ..	5,526	65,551	20,743	25,011	2,685	36,798	10,475	14,227
1909 ..	5,511	64,318	23,026	25,907	3,128	39,329	10,948	16,889
1910 ..	5,317	67,552	22,829	26,652	3,273	39,365	10,818	15,981
1911 ..	5,252	73,309	22,007	27,177	3,172	39,743	11,235	16,251
1912 ..	5,497	67,317	21,666	29,130	3,095	36,217	11,868	16,871
1913 ..	5,908	58,815	25,421	29,319	3,013	31,674	10,847	17,554
1914 ..	5,533	55,857	24,761	30,914	2,966	28,430	11,827	18,387
1915 ..	5,416	50,879	26,579	34,052	3,001	24,397	12,412	18,164
1916 ..	5,562	44,185	30,031	37,016	2,715	21,668	14,938	21,120
1917 ..	5,641	37,080	32,946	44,460	2,725	20,145	21,539	25,907
1918 ..	5,967	38,181	36,187	51,291	2,643	21,462	22,602	27,769
1919 ..	6,444	39,330	36,926	57,001	2,918	21,352	19,298	30,484
1920 ..	6,949	42,376	49,070	76,029	3,230	20,868	23,927	40,417
1921 ..	5,868	40,907	51,403	67,937	3,229	19,128	28,108	34,195
1922 ..	5,773	42,041	52,168	60,270	3,602	20,224	27,868	33,822
1923 ..	6,153	47,696	53,396	61,856	3,437	23,547	28,659	34,519
1924 ..	6,868	51,777	54,666	65,247	3,675	26,053	29,119	35,740
1925 ..	6,751	55,384	55,818	66,986	3,414	27,328	30,657	36,063
1926 ..	6,970	59,858	62,589	70,717	3,539	25,672	32,982	36,805
1927 ..	7,148	53,682	64,048	72,691	3,747	26,692	36,310	38,161
1928 ..	7,464	55,003	58,185	77,811	4,556	27,955	29,794	41,443
1929 ..	7,057	57,838	64,921	81,283	5,004	29,365	33,614	48,121
1930 ..	7,682	59,282	70,476	90,109	5,293	30,472	37,116	49,302
1931 ..	8,018	54,541	69,544	88,751	5,268	28,874	45,109	47,277
1932 ..	8,240	53,225	81,454	82,517	5,522	29,404	47,944	49,095
1933 ..	8,306	56,459	82,026	78,436	5,512	31,691	52,845	53,294
1934 ..	8,369	59,400	86,483	81,105	6,115	34,497	56,684	56,202
1935 ..	8,532	62,574	87,720	85,376	6,424	37,115	59,212	59,184
1936 ..	8,562	65,756	90,857	90,331	6,836	40,241	61,818	62,111
1937 ..	8,247	68,671	94,396	98,587	6,863	40,807	65,581	64,240
1938 ..	7,997	65,561	91,111	99,570	6,785	39,548	64,090	64,736

IN AND OUT-PATIENTS TREATED SINCE THE OPENING OF THE HOSPITAL.

General Hospital (since 1772)	4,918,316
Queen's Hospital (since 1841)	2,270,654

THE GENERAL HOSPITAL

DEDICATED BEDS

LIST OF BEDS NAMED BY VIRTUE OF SPECIAL BENEFACTIONS TO THE BUILDING FUND OF THE HOSPITAL.

To the memory of:

- William Izod, by Miss Izod (his sister).
- Robert Jolly, M.D., F.R.C.S., by Mrs. John Cornforth.
- Thomas Chavasse, F.R.C.S., by Thomas F. Chavasse, Esq.
- Mrs. M. J. Potter, by Sir John C. Holder, Bart. (her brother).
- Elizabeth Hinks, by James Hinks, Esq. (her husband) and children.
- Mary Ryland, by Thomas Ryland, Esq.
- Louisa Ann Ryland, by C. A. Smith-Ryland, Esq.
- Their Parents, by Mr. and Mrs. C. A. Palmer.
- Thomas Sharman Roderick, by James, John, and Richard (his brothers).
- Alfred Stokes and Mary Ann Stokes, by the Misses Henrietta and Sarah Maria Stokes (their sisters).

In Commemoration of the Diamond Jubilee of H.M. Queen Victoria, by Sir John Jaffray, Bart.

To the memory of

- Anna Lady Jaffray, by Sir John Jaffray, Bart., and his children, William John Munton and Annie.
- George Morton, by William Morton, Esq. (his brother).
- Sarah Jevons, by Solomon Jevons, Esq. (her husband).

LIST OF BEDS NAMED BY VIRTUE OF SPECIAL BENEFACTIONS TO THE INVESTMENT ACCOUNT OF THE HOSPITAL.

To the memory of:

- Leonard Caldicott, by Mrs. Caldicott (his widow), March, 1899.
- Mrs. Ann Chambers, by bequest of the late William Samuel Taylor Chambers (her son), April, 1899.
- James Knowles Roderick, by John and Richard, and Miss Roderick and Mrs. Glover (his brothers and sisters), January, 1900.

To commemorate his Chairmanship of the Board of Management, 1899-1900, by J. H. Pearson, Esq., March, 1900.

To the memory of:

- Miss Julia Catherine Hale, by Mrs. Whalley, March, 1901.
- Her Majesty Queen Victoria, by Sir John C. Holder, Bart., March, 1901.
- William Maschwitz, by Mrs. Maschwitz (his wife), November, 1901.
- Richard Roderick, by Miss Roderick and Mrs. Glover (his sisters) and John Roderick (his brother), December, 1901.
- Charles Pearce, by bequest of the late Mrs. Elizabeth Ann Provost (his daughter), September, 1902.
- Charles Pearce, by bequest of the late Henry Pearce, Esq. (his son), October, 1903. (For dedication of four beds.)

Through the exertions of J. E. Margoschis, by the Aston Villa Football Club, 5th June, 1903.

To the memory of:

- Mrs. William Jenkins, Calthorpe Road, Edgbaston, by her husband, 10th September, 1903, their Golden Wedding Day.
- Mrs. Elizabeth Jane Hickman, by bequest, December, 1904, for dedication of two beds.
- William Ansell, by the Executors, December, 1904.
- William Riley, of Birmingham and Leamington, by bequest, May, 1905.
- Thomas Babbutt, by bequest, April, 1906.
- Alfred Morcom, by his widow and children, April, 1906.
- Mr. and Mrs. Charles Read, of Edgbaston, by bequest, October, 1906.

Ad Dei Gloriam, by "Amicus," July, 1907.

To the memory of:

- Miss Henrietta and Miss Sarah Maria Stokes, per the Executors, March, 1908.
- Daniel Taylor, by bequest, April, 1908, towards dedication of two beds.

The Employees, Water Department, Elan Valley, by donation, April, 1908.

To the memory of:

- Chas. Wallbank, by his widow, May, 1908.
- Dr. Edwin Rickards, Hon. Physician, 1874-1904, by his wife, 11th June, 1909.
- G. E. Belliss, by bequest, August, 1909.
- Emily Maud Turner, by George Marshall Turner (her father), of Kenilworth, February, 1910.
- H.M. King Edward VII, by Col. Howard Wilkinson (Chairman of Board), December, 1910.
- Mary Fisher, by bequest of John Fisher (her son), February, 1912.
- F. Victor Milward, F.R.C.S., by his wife and members of his family.
- William McGregor (founder of League), by the Association Football League and Scottish Football League.
- John Littlehales, by bequest, December, 1912.
- Mrs. Eleanor Baker, by bequest, March, 1914.
- Margaret Harker-Smith, by the Trustees of her estate and her cousin, Maud M. Jenkyn-Brown, December, 1915.
- William Henry Sidley, by bequest, August, 1917.
- William John Walter, by bequest, December, 1917.

To the memory of :

- John and Fanny Whyman, by bequest of Marian Edith Whyman (their daughter), July, 1918.
Lt. Vernon James Austin, R.F.A., who was killed in action at La Bassée, January 26th, 1915,
by Sir Herbert Austin, K.B.E. (his father), September, 1918.
Mrs. Sarah Rose Cross, by bequest, September, 1918.
Richard Smith, by bequest, November, 1918.
Benjamin Chidlaw, by James G. Chidlaw (his son), February, 1919.
Mrs. Sarah Ann Buncher, by bequest of Arthur John Buncher (her husband), March, 1919.
John Perry Bradley, by bequest, May, 1919.
Mary Ann Ross, by William Ross (her husband), July, 1919.
Arthur Jennings, by bequest, April, 1920.
Their workmen who gave their lives in the Great War, 1914-18, by the Manufacturers and
Employees of the Cold Rolled Brass and Copper, Brass and Copper Tube and Brass Wire
Industries.
Chester Joseph Homer, by Mr. and Mrs. J. F. Homer, of Handsworth, February, 1921.
Alfred Fairley, by bequest, November, 1921.

Sir John and Lady Holder as a thankoffering after fifty years married life, by Sir John C. Holder
Bart., D.L., and Lady Holder, August, 1922.

To the memory of :

- Charles Henry Palethorpe, by bequest, March, 1923.
Emma Vallance, by bequest, May, 1923.
Sir John Charles Holder, Bart., by bequest, September, 1923.
W. T. Rushton, by his family, November, 1924.
Mary Ann Ross, by William Ross (her husband), September, 1924.

By donation from the Theatre Royal, Birmingham, 150th Anniversary Matinee.

To the memory of :

- T. Sydney Short, M.D., by Mrs. Essex (his cousin).
James W. Russell, M.D., by Mrs. E. E. Walker.

By the Directors of Joseph Lucas, Ltd.

To the memory of :

- Fanny Ward, by bequest.
Sidney Hollingsworth, by his widow.
Lizzie Pointon, by bequest of Alfred Pointon (her father), 1922.
Edwin Samson Moore, by bequest, April, 1927.
Leslie Harold Bowen, by bequest of John Bowen (his father), April, 1927.
Peter Melvin and Winifred Melvin, by John Melvin (their son), May, 1927.

To commemorate their golden wedding, by Mr. and Mrs. Henry Dowler, September, 1927.

To the memory of :

- Mr. and Mrs. J. L. Petit, by Mrs. W. T. Rushton.
Thomas Ballington and Henry James Ballington, by bequest, 1928.
Arthur Thomas Chavasse Holder, by his parents, 1928.
Fanny Edith Johnson, by A. C. Johnson (her husband).
Arthur Edgar Johnson and Edith Margaret Johnson, by A. C. Johnson (their father).
Frederick Dale Tippetts and his wife Mary Matilda Tippetts, by bequest, 1929.
Priscilla Constance Walker, by her mother.
Sir John C. Holder, Bart., by his family.

By the Ancient Order of Druids, Province of Mercia, No. 4.

To the memory of :

- George and Sarah Turner, by bequest, 1929.
Harriett and Charlotte Inston, by bequest.
Mary Ann Ross, by bequest of her husband.
Lieut. William Davies Featherstone, M.C., by bequest of his mother.
Samuel Messenger, by bequest of Albert Charles Jones.
Joseph Hudson, by bequest.
Henry Francis Burdett, by bequest of Arthur Welwyn.
Harriett Jane Payne, by bequest of John Spencer Payne.
William Cook, J.P., by bequest.
R. E. Shorthouse, by bequest.
Birmingham and Leander Swimming Club, by bequest of R. E. Shorthouse.
George Rowland, by bequest.
James and Sarah Rogers, by bequest of Ellen Rogers.
William Morton, by bequest of Hugh Morton.

The Dunlop Hospital and Benevolent Fund, by donation.

To the memory of :

- Harry Smallwood, by bequest.
Mary Ann Ross, by bequest of her husband.
Samuel Taylor, by bequest (two beds).
Jennie Canning, by her husband.
Mary Ann Ross, by bequest of her husband.
Ann Lane, by bequest of Charles Lane.
Emily Lane, by bequest of Charles Lane.
Thomas Richard Lane, by bequest of Charles Lane.
Her father, mother, and brother, by bequest of Mary Jane Egan.
The Samuel Shakespeare Lowe Bed.
Mary Agnes Barnett, by bequest of Thomas George Barnett (2 beds).

Sir Herbert Austin, K.B.E., by the Austin Overseas Distributors (Austin Jubilee Bed).

To the memory of :

- Mary Ann Ross, by bequest of her husband.
George Dallow, by bequest.
Joseph and Susan Baldwin, by bequest of Mrs. Fanny Jolly (their daughter).
Alfred Homer, by bequest.
John William Cooper, by bequest of his wife.
George James James, by bequest.

**LIST OF BEDS DEDICATED BY VIRTUE OF SPECIAL BENEFACTIONS
TO THE CURRENT ACCOUNT OF THE HOSPITAL.**

To the memory of :

William Dudley, by the Trustees of the Dudley Trust.

By the Birmingham and District Cinematograph Trades Hospital Fund.

To the memory of :

Lister, by Sir Charles Hyde, Bart., April, 1927.

The following beds have been dedicated by the Birmingham University Students' Carnival Committee: 1922, 1; 1923, 1; 1924, 1; 1925, 1; 1926, 1; 1927, 2; 1928, 2; 1929, 2; 1930, 2; 1931, 2; 1932, 3; 1933, 1; total, 19.

This system of commemorating friends is of great value to the Hospital, and the Board of Management desires to draw attention to it, in the earnest hope that the example of the donors shown above may be followed by other philanthropic friends.

QUEEN'S HOSPITAL

**LIST OF BEDS DEDICATED BY VIRTUE OF SPECIAL BENEFACTIONS
TO THE DEDICATION OF BEDS FUND.**

To the Memory of :

1. John Davenport, by Messrs. John Davenport and Sons, April, 1897.
2. John Davenport, by Messrs. John Davenport and Sons, April, 1897.
3. Queen Victoria, by public subscriptions in the City of Birmingham to commemorate the Diamond Jubilee of Queen Victoria, 1897.
4. Mrs. Ann Chambers, by William Samuel Taylor Chambers, 1899.
5. John Poncia, by Mrs. Emma Poncia, July, 1900.
6. Queen Victoria (who was patron of the Hospital for 61 years), by public subscriptions, 1900.
7. William Riley, of Birmingham and Leamington, 1905.
8. Mr. and Mrs. Charles Read, of Edgbaston, 1906.
9. Miss E. A. Parthenia Avins, by Miss E. A. Parthenia Avins, of Glenwood, Moseley, 1908.
10. Mrs. William Butler, by William Butler and family, 1908.
11. Daniel Taylor, 1908.
12. Daniel Taylor, 1908.
13. John Thomas Johnson, 1912.
14. Leonard Dingley, 1913.
15. Jordan Lloyd (Ward B named by Jordan Lloyd Memorial Fund), 1912.
16. Mary Ann Ross, by William Ross, 1913.
17. Mary Ann Ross, by William Ross, 1913.
18. Richard Coleman, by Mrs. Sarah Marion Birt Davies Coleman, 1918.
19. John and Fanny Whyman, by Miss Marrian Edith Whyman, 1918.
20. Benjamin Chidlaw, by J. G. Chidlaw, 1919.
21. War Memorial, by Sir Charles Hyde, Bart., 1919.
22. George Patterson, by George Patterson, 1920.
23. Brass Trades War Memorial, by the Manufacturers and Employees of the Cold Rolled Brass and Copper, Brass and Copper Tube and Brass Wire Industries, 1920.
24. Elizabeth Dudley, by Elizabeth Dudley, 1921.
25. George Myers (of Edgbaston), by his daughters, 1922.
26. William Edmund Johnson, Cot by William Edmund Johnson, 1922.
27. Birmingham University Students' Hospital Carnival, 1922.
28. Birmingham University Students' Hospital Carnival, 1923.
29. Hugh Vallance, by Emma Vallance, 1923.
30. Lizzie Pointon, by Alfred Pointon.
31. Lizzie Pointon, by Alfred Pointon.
32. Ann Leadbeater, by Alfred Leadbeater (of Sutton Coldfield).
33. William Thomas Rushton, by Walter Thomas Rushton, 1924.
34. Birmingham University Students' Hospital Carnival, 1924.
35. Theatre Royal 150th Anniversary, 1925.
36. Birmingham University Students' Hospital Carnival, 1925.
37. E. S. Moore, by E. Sampson Moore, 1927.
38. By the employees of Messrs. Davenport's "C.B.," Ltd., and Messrs. John Davenport and Sons, Ltd.
39. Councillor and Mrs. F. D. Tippetts, 1928.
40. Harriet Jones, by Albert Charles Jones, 1930.
41. Joseph Hudson, 1930.
42. Julia Coley Burdett, by A. W. Burdett, 1931.
43. Birmingham University Students' Hospital Carnival, 1926.
44. Birmingham University Students' Hospital Carnival, 1927.
45. Birmingham University Students' Hospital Carnival, 1927.
46. Samuel Taylor (1845-1906).
47. Samuel Taylor (1845-1906).
48. Ann Lane (his mother), by Charles Lane, August, 1934.
49. George Dallow, 1936.
50. Charles Albert Carter and Dr. Alfred Henry Carter, by Mrs. Alice Myra Carter, 1936.
51. Joseph James Edward Wheway, by Joseph James Wheway of Sandon Road, 1937.
52. Alfred Davenport, 1937.
53. Sina Roberts, by Frederick Anthony Roberts of Small Heath, 1937.
54. Arthur George Redding, 1937.
55. Mary J. Redding, 1937.

The Queen's Hospital Aid Society has contributed £837 2s. 6d. towards the dedication of a bed,

**LIST OF BEDS NAMED BY VIRTUE OF SPECIAL BENEFACTIONS TO THE
GENERAL FUNDS OF THE HOSPITAL.**

Ward.

9. **THE BIRMINGHAM UNIVERSITY STUDENTS' BED.**—This tablet records that from 1921-1927 (inclusive) the Hospital received from the proceeds of the Students' Hospital Carnivals £2,650 in excess of the several sums of £1,250 allocated for the naming of the seven University Students' Beds, April, 1928.
9. **THE BIRMINGHAM UNIVERSITY STUDENTS' BED.**—To commemorate a gift of £2,925, which was allocated to this Hospital for the naming of two beds from the proceeds, amounting to £6,000, of the Students' Hospital Carnival, held on October 27th, 1928.
9. **THE BIRMINGHAM UNIVERSITY STUDENTS' BED.**—To commemorate a gift of £2,925, which was allocated to this Hospital for the naming of two beds from the proceeds, amounting to £6,000, of the Students' Hospital Carnival, held on October 27th, 1928.
9. **THE BIRMINGHAM UNIVERSITY STUDENTS' BED.**—To commemorate a gift of £3,200, which was allocated to this Hospital for the naming of two beds from the proceeds, amounting to £6,700, of the Students' Hospital Carnival, held on October 26th, 1929.
9. **THE BIRMINGHAM UNIVERSITY STUDENTS' BED.**—To commemorate a gift of £3,200, which was allocated to this Hospital for the naming of two beds from the proceeds, amounting to £6,700, of the Students' Hospital Carnival, held on October 26th, 1929.
9. **THE BIRMINGHAM UNIVERSITY STUDENTS' BED.**—To commemorate a gift of £3,173 which was allocated to this Hospital for the naming of two beds from the proceeds, amounting to £6,490, of the Students' Hospital Carnival held on October 25th, 1930.
9. **THE BIRMINGHAM UNIVERSITY STUDENTS' BED.**—To commemorate a gift of £3,173 which was allocated to this Hospital for the naming of two beds from the proceeds, amounting to £6,490, of the Students' Hospital Carnival held on October 25th, 1930.
9. **THE BIRMINGHAM UNIVERSITY STUDENTS' BED.**—To commemorate a gift of £2,890 which was allocated to this Hospital for the naming of two beds from the proceeds, amounting to £5,950, of the Students' Hospital Carnival held on October 24th, 1931.
9. **THE BIRMINGHAM UNIVERSITY STUDENTS' BED.**—To commemorate a gift of £2,890 which was allocated to this Hospital for the naming of two beds from the proceeds, amounting to £5,950, of the Students' Hospital Carnival held on October 24th, 1931.
9. **THE BIRMINGHAM UNIVERSITY STUDENTS' BED.**—To commemorate a gift of £2,235 which was allocated to this Hospital for the naming of a bed from the proceeds, amounting to £4,470, of the Students' Hospital Carnival held on October 22nd, 1932.
9. **THE BIRMINGHAM UNIVERSITY STUDENTS' BED.**—This Tablet records that from 1928 to 1932, inclusive, the Hospital received from the proceeds of the Students' Hospital Carnivals £3,173 in excess of the several sums of £1,250 allocated during the above years for the naming of 9 University Students' Beds.
9. **THE BIRMINGHAM UNIVERSITY STUDENTS' BED.**—This Tablet records that from 1928 to 1932, inclusive, the Hospital received from the proceeds of the Students' Hospital Carnivals £3,173 in excess of the several sums of £1,250 allocated during the above years for the naming of 9 University Students' Beds.
9. **THE BIRMINGHAM UNIVERSITY STUDENTS' BED.**—To commemorate the gift of £1,790, which was allocated to this Hospital for the naming of a bed from the proceeds, amounting to £3,580, of the Students' Hospital Carnival held on October 28th, 1933.

A. **THE HARRY JAMES BALLINGTON BED.**

B. **THE THOMAS BALLINGTON BED.**

B. **THE SAMUEL PALMER COOPER BED.**

C. **IN MEMORY OF LISTER,** by Sir Charles Hyde, Bart., April, 1927.

E. **TO THE MEMORY OF FRANCIS CORDER CLAYTON.** Died February, 1928.

B. **THE "Q.H." BED.**—This tablet records that a sum of £1,270 was received by the Hospital from the proceeds of "Q.H.," an Annual Magazine edited and produced by Mr. Eric W. Vincent, 1932-36.

**LIST OF BEDS COMMEMORATING GIFTS TO THE EXTENSION FUND,
1924-1927.**

<i>Ward.</i>	<i>Name of Donor.</i>	<i>Contents of Bed Tablet.</i>
B.	Sir Charles Hyde, Bart.	To commemorate a gift of £5,000 from Sir Charles Hyde, Bart. (1926).
C.	Mr. and Mrs. W. J. Adams	This bed is endowed by a gift of £1,250 from Mr. W. J. Adams, O.B.E., J.P., and Mrs. Adams (1925).
D.	Birmingham City Police Force	This bed is endowed by a gift of £1,280 10s. from the Birmingham City Police Force (1927).
B.	The Halford Cycle Co., Ltd.	This bed is endowed by a gift of £1,250 from the Halford Cycle Co., Ltd. (1926).
B.	Messrs. Joseph Lucas, Ltd.	This bed is the gift of Messrs. Joseph Lucas, Ltd. (October 28th, 1925).

<i>Ward.</i>	<i>Name of Donor.</i>	<i>Contents of Bed Tablet.</i>
B.	Messrs. Joseph Lucas, Ltd. . .	This bed is the gift of Messrs. Joseph Lucas, Ltd. (October 28th, 1925).
B.	The Honorary Medical Staff, Queen's Hospital, Birmingham.	This bed is endowed by a gift of £1,250 from the Honorary Medical and Surgical Staff of the Hospital (1925).
E.	Messrs. Ansells Brewery, Ltd. . .	To commemorate a gift of £1,000 from Messrs. Ansells Brewery, Ltd. (1926).
E.	Sir W. Waters Butler, Bart., and Mr. Henry A. Butler.	To commemorate a gift of £1,000 from Sir W. Waters Butler, Bart., and Mr. Henry A. Butler (1926).
C.	Alderman F. C. Clayton, J.P. . .	To commemorate a gift of £1,000 from Alderman F. C. Clayton, J.P. (1925).
E.	Mr. and Mrs. Barrow Cadbury . .	To commemorate a gift of £1,000 from Mr. and Mrs. Barrow Cadbury (1925).
D.	Messrs. Davenports "C.B." Ltd. . .	To commemorate a gift of £1,000 from Messrs. Davenports "C.B.," Ltd. (1925).
E.	The John Feeney Charitable Bequest.	To commemorate a gift of £1,000 from the Trustees of John Feeney Charitable Bequest (1925).
C.	Mr. F. J. and Miss N. Giles . .	The Clara Giles Bed (1927).
B.	Mr. H. F. Keep, J.P.	To commemorate a gift of £1,000 from Mr. H. F. Keep, J.P. (1925).
F.	Mr. G. E. Lowe, J.P.	To commemorate a gift of £1,000 from Mr. G. E. Lowe, J.P. (1925).
E.	Messrs. Mitchells and Butlers, Ltd.	To commemorate a gift of £1,000 from Messrs. Mitchells and Butlers, Ltd. (1926).
C.	Mr. Hugh Morton, J.P.	To commemorate a gift of £1,000 from Mr. Hugh Morton, J.P. (1925).
F.	The John Sumner Trust . .	To commemorate a gift of £1,000 from the John Sumner Trust (1927).
C.	Councillor F. D. Tippetts . .	To commemorate a gift of £1,000 from Councillor F. D. Tippetts (1927).
B.	Mr. J. Leslie Wright, J.P., and Mrs. Wright.	To commemorate a gift of £1,000 from Mr. J. Leslie Wright, J.P., and Mrs. Wright (1926).

NEW THEATRES.

Messrs. Davenports "C.B.," Ltd. Commemorating a gift of £2,500 from Messrs. Davenports "C.B.," Ltd. for the equipment of the three new Theatres, and a promise of £200 per annum for the upkeep (1925).

BEDS SPECIALLY MAINTAINED.

3. THE PRUDENTIAL BED.—This bed is being supported by The Prudential Assurance Co., Ltd.
 9. THE PRUDENTIAL BED.—This bed is being supported by the Prudential Assurance Co., Ltd.
 7. THE NIG-NOG COT.—This Cot is maintained by The Nig-Nogs, members of the *Birmingham Evening Despatch* Children's Ring (1930).
 7. THE PRUDENTIAL COT.—This Cot is being supported by the Prudential Assurance Co., Ltd.
 5. This bed is being supported by the Birmingham and District Saturday Federation of Flying Clubs.
-
10. THE JOHN RODERICK MEMORIAL WARD.—This ward is named after the late John Roderick in recognition of his generous legacy of £47,000 to this Institution (1913).
-
7. THE SAMUEL PALMER COOPER WARD.—Named after the late Samuel Palmer Cooper, in recognition of a legacy of £5,725 to this Institution.

THE QUEEN ELIZABETH HOSPITAL.

LIST OF DEDICATED BEDS.

BY SPECIAL BENEFACTIONS TO THE UNITED HOSPITAL.

THE LORD AND LADY AUSTIN WARD.—Dedicated by the Austin Distributors and Dealers of Great Britain and Northern Ireland, to commemorate the Golden Wedding Anniversary of Lord and Lady Austin, on 26th December, 1937, and also to mark the esteem and affection in which they are held (6 beds).

MR. FRANK BARNES, M.S., F.R.C.S., AND MISS H. BARNES.—Dedicated to the memory of their Mother, Brother and Sisters in grateful remembrance of their unflinching and unselfish devotion (4 beds).

MISS S. E. MCGREGOR.—Dedicated to the memory of her Brother, Dr. John William McGregor, of Ashted Row. June, 1937 (1 bed).

THE BIRMINGHAM UNIVERSITY STUDENTS' BED.—To commemorate a gift to the Bed Endowment Fund of the Birmingham United Hospital of £3,750, being the proceeds of the University Students' Carnival, 1935 (3 beds).

THE BIRMINGHAM UNIVERSITY STUDENTS' BED.—To commemorate a gift to the Bed Endowment Fund of the Birmingham United Hospital of £5,200, being the proceeds of the University Students' Carnival, 1936 (4 beds).

THE BIRMINGHAM UNIVERSITY STUDENTS' BED.—To commemorate a gift to the Bed Endowment Fund of the Birmingham United Hospital of £4,275, being the proceeds of the University Students' Carnival, 1937 (3 beds).

LIST OF PRESIDENTS

THE GENERAL HOSPITAL

1779	..	The Lord Craven.	1816	..	The Marquis of Hertford.
1780-1781	..	The Earl of Dartmouth.	1817	..	The Earl of Warwick.
1782	..	The Earl of Hertford.	1818	..	The Earl of Aylesford.
1783	..	The Lord Viscount Dudley and Ward.	1819	..	The Lord Viscount of Newport.
1784	..	The Earl of Plymouth.	1820	..	The Earl of Dartmouth.
1785	..	The Lord Middleton.	1821	..	The Lord Willoughby de Broke.
1786	..	The Earl of Aylesford.	1822	..	The Lord Middleton.
1787	..	The Earl of Warwick.	1823	..	The Earl Talbot.
1788	..	The Lord Willoughby de Broke.	1824	..	The Lord Calthorpe.
1789	..	The Lord Viscount Dudley and Ward.	1825	..	The Lord Viscount Dudley and Ward.
1790	..	The Lord Viscount Beauchamp.	1826	..	The Lord Howe.
1791	..	The Lord Eardley.	1827	..	The Earl of Bradford.
1792	..	The Lord Craven.	1828	..	The Earl of Aylesford.
1793	..	The Earl of Dartmouth.	1829	..	The Earl of Bradford.
1794-1795	..	The Earl of Aylesford.	1830	..	The Lord Bishop of Lichfield.
1796	..	The Earl of Warwick.	1831	..	The Earl of Plymouth.
1797	..	The Lord Willoughby de Broke.	1832	..	The Lord Howe.
1798	..	The Lord Viscount Dudley and Ward.	1833	..	The Lord Lyttelton.
1799	..	The Marquis of Hertford.	1834	..	The Earl of Aylesford.
1800	..	The Lord Middleton.	1835	..	The Lord Willoughby de Broke.
1801	..	The Earl of Dartmouth.	1836	..	The Earl of Dartmouth.
1802	..	The Earl of Uxbridge.	1837	..	The Lord Willoughby de Broke
1803	..	The Earl of Craven.	1838	..	The Earl of Warwick.
1804	..	The Earl of Aylesford.	1839	..	The Lord Ward.
1805	..	The Earl of Warwick.	1840	..	The Lord Leigh.
1806	..	The Lord Viscount Dudley and Ward.	1841	..	The Lord Lyttelton.
1807	..	The Marquis of Hertford.	1842	..	The Earl of Craven.
1808	..	The Lord Willoughby de Broke.	1843	..	The Lord Ward.
1809	..	The Lord Middleton.	1844	..	The Lord Calthorpe.
1810	..	The Marquis of Hertford.	1845	..	The Lord Wrottesley.
1811	..	The Earl of Dartmouth.	1846	..	The Lord Bishop of Worcester
1812	..	The Earl of Aylesford.	1847	..	The Earl of Dartmouth.
1813	..	The Earl of Warwick.	1848	..	The Lord Ward.
1814	..	The Earl of Plymouth.	1849	..	The Lord Guernsey.
1815	..	The Lord Viscount Dudley and Ward.	1850	..	The Hon. Frederick Gough.

Presidents—continued.

1851 .. The Lord Leigh.	1886 .. John Jaffray, Esq., J.P., D.L.
1852 .. The Lord Bishop of Worcester.	1887-1888 .. The Duke of Norfolk, K.G.
1853 .. The Lord Calthorpe.	1889 .. The Earl of Aylesford.
1854 .. The Lord Willoughby de Broke.	1890-1891 .. The Duke of Westminster, K.G.
1855 .. The Earl of Dartmouth.	1892-1894 .. The Earl of Dartmouth.
1856 .. The Earl of Bradford.	1895-1897 .. The Lord Calthorpe.
1857 .. The Earl of Dartmouth.	1898 .. The Earl of Coventry.
1858 .. The Earl of Lichfield.	1899-1904 .. The Earl Howe.
1859 .. The Earl of Aylesford.	1905 .. The Earl of Denbigh.
1860 .. The Earl of Shrewsbury and Talbot.	1906 .. The Earl of Plymouth.
1861 .. The Lord Bishop of Worcester.	1907 .. The Marquis of Hertford.
1862 .. The Rt. Hon. Sir R. Peel, Bt., M.P.	1908 .. The Viscount Cobham.
1863-1864 .. The Earl of Lichfield.	1909 .. The Earl of Plymouth.
1865 .. The Earl of Bradford.	1910 .. The Viscount Newport.
1866-1867 .. The Earl of Beauchamp.	1911-1912 .. The Viscount Cobham.
1868 .. The Earl of Harrowby, K.G.	1913 .. The Lord Hampton.
1869 .. The Earl of Bradford.	1914 .. The Right Hon. The Lord Mayor (Alderman W. H. Bowater, J.P.).
1870 .. The Earl of Craven.	1915-1916 .. Sir John C. Holder, Bart., D.L.
1871 .. The Marquis of Hertford.	1917 .. The Earl of Aylesford.
1872 .. The Earl of Shrewsbury and Talbot.	1918 .. Neville Chamberlain, Esq., M.P.
1873-1874 .. The Hon. A. C. G. Calthorpe.	1919 .. Sir Arthur H. D. Steel-Maitland, Bart., M.P.
1875 .. The Lord Bishop of Worcester.	1920-1921 .. The Lord Bishop of Birmingham
1876 .. The Marquis of Hertford.	1922-1923 .. H.R.H. The Princess Beatrice.
1877 .. The Earl of Warwick.	1924-1927 .. Sir Gilbert Barling, Bart., C.B., C.B.E., F.R.C.S.
1878 .. The Lord Calthorpe.	1928-1929 .. Alderman A. H. James, C.B.E., J.P.
1879 .. The Lord Norton.	1930-1931 .. The Viscount Cobham.
1880 .. The Lord Wrottesley.	1932 .. Sir John Sumner, F.S.A.
1881-1882 .. The Lord Windsor.	1933-1934 .. Sir Charles Hyde, Bart., O.B.E., LL.D.
1883 .. The Right Hon. Lord Lyttelton.	
1884-1885 .. The Viscount Brooke.	

QUEEN'S HOSPITAL

1849-1860 .. H.R.H. Prince Albert.	1892-1924 .. The Right Hon. The Earl of Dudley.
1860-1875 .. Vacant.	1925 .. Alderman F. C. Clayton, J.P.
1875-1891 .. The Right Hon. The Lord Leigh.	1926-1934 .. Sir Charles Hyde, Bart., O.B.E., LL.D.

BIRMINGHAM UNITED HOSPITAL

1935-37 .. Sir Charles Hyde, Bart., O.B.E., LL.D.
1938 .. The Right Hon. The Earl of Dudley.

LIST OF CHAIRMEN

THE GENERAL HOSPITAL

(Until 1873 there was a Weekly Board with no fixed Chairman.)

CHAIRMEN OF GENERAL COMMITTEE

(After 1897 called Board of Management.)

1873-1874..	Mr. W. Sharpe.	1902	..	Mr. J. B. Hardman.
1875	.. Mr. T. Kenrick.	1903	..	Mr. Hugh A. N. Smith.
1876	.. Mr. J. Jaffray.	1904	..	Mr. William Cook.
1877	.. Mr. G. Heaton.	1905	..	Mr. William Jennens.
1878	.. Mr. G. B. Lloyd.	1906	..	Mr. Neville Chamberlain.
1879	.. Mr. C. Ratcliff.	1907.	..	Mr. S. Sanders.
1880	.. Mr. Jos. Barrows, junr.	1908	..	Mr. John Hy. Lloyd.
1881	.. Mr. A. A. Ellis.	1909	..	Mr. B. B. Tilley.
1882	.. Mr. G. Heaton.	1910	..	Col. Howard Wilkinson.
1883	.. Mr. S. Booth.	1911	..	Mr. J. C. Vaudrey.
1884	.. Mr. C. T. Saunders.	1912	..	Mr. J. B. Clarke.
1885	.. Mr. Alfred Baker.	1913	..	Mr. John I. Parkes.
1886	.. Mr. William Evans.	1914	..	Mr. J. R. H. Smyth.
1887	.. Mr. Harry Heaton.	1915	..	Mr. J. E. Willcox.
1888	.. Mr. R. J. Elwell.	1916	..	Mr. F. S. Goodwin.
1889	.. Mr. Jos. Barrows, junr.	1917-1918..		Mr. E. P. Beale.
1890	.. Mr. John C. Holder.	1919	..	Mr. T. Ratcliff.
1891	.. Mr. W. Sept. Harding.	1920	..	Mr. C. H. Saunders.
1892	.. Mr. J. B. Clarke.	1921	..	Rt. Rev. Bishop Hamilton Baynes, D.D.
1893	.. Mr. J. E. Wilson.	1922-1924..		Mr. Douglas V. Johnstone.
1894	.. Mr. John Phillips.	1925-1926..		Rev. W. S. Houghton.
1895	.. Mr. F. Everitt.	1927-1928..		Mr. Owen W. Thompson.
1896	.. Mr. F. B. Osborne.	1929-1930..		Coun. Miss H. Bartleet, O.B.E., J.P.
1897	.. Mr. John C. Holder.	1931-1932..		Sir Martin Melvin, J.P.
1898	.. Mr. John E. Wilson.	1933-1934..		Sir Herbert Austin, K.B.E.
1899	.. Mr. Joseph H. Pearson.			
1900	.. Mr. J. Howard Cartland.			
1901	.. Mr. G. H. Johnstone.			

THE QUEEN'S HOSPITAL

1865	.. Mr. Jacob Phillips.	1898-1900..		Mr. Henry Glaisyer, LL.B.
1866-1868..	Rev. W. Wilkinson, D.D.	1901-1903..		Mr. T. Grosvenor Lee.
1869-1871..	Mr. W. H. Dixon.	1904-1908..		Mr. Wm. Darby.
1872-1873..	Rev. T. D. Halsted.	1909-1910..		Mr. H. F. Keep, J.P.
1874	.. Mr. Alderman Biggs.	1911-1912..		Mr. W. A. Crosbee.
1875-1876..	Rev. Charles Clarke.	1913-1918..		Mr. Charles Hyde.
1877-1878..	Mr. A. N. Hopkins.	1919	..	Mr. Boulton Brooks.
1879-1880..	Mr. Henry Buckley.	1920-1922..		Brig.-Gen. Sir John Barnsley, D.L., J.P.
1881	.. Mr. J. Hort Player.	1923-1925..		Mr. John Glaisyer.
1882	.. Mr. Henry Buckley	1926-1928..		Mr. W. E. Adlard, J.P.
1883-1891..	Rev. J. C. Blissard, M.A.	1929-1934..		Mr. T. Oliver Lee.
1892-1894..	Alderman F. C. Clayton, J.P.			
1895-1897..	Rev. G. J. Emanuel, B.A.			

BIRMINGHAM UNITED HOSPITAL

1935-38... The Right Hon. Lord Austin, K.B.E., LL.D., J.P.

LIST OF HONORARY PHYSICIANS AND SURGEONS

THE GENERAL HOSPITAL.

HONORARY PHYSICIANS.

	<i>Elected.</i>	<i>Resigned.</i>		<i>Elected.</i>	<i>Resigned.</i>
John Ash, M.D.	Sept. 1779	Dec. 1787	James Russell, M.D.	Jan. 1859	Jan. 1885
Thomas Smith, M.D.	„	Mar. 1801	Willoughby F. Wade, M.B.	Jan. 1865	April 1892
Wm. Withering, M.D.	„	June 1792	Sir W. Foster, M.D.	Nov. 1868	Nov. 1890
Edward Johnstone, M.D.	„	Mar. 1801	Edwin Rickards, M.B.	April 1874	June 1904
William Gilby, M.D.	Dec. 1787	June 1801	Edward Malines, M.D.	Nov. 1877	Jan. 1903
Richard Pearson, M.D.	Sept. 1792	Dec. 1810	(<i>Obstetric</i>) Robert Saundby, M.D.	Jan. 1885	Jan. 1912
John Carmichael, M.D.	Mar. 1796	June 1805	Sir Robt. M. Simon, M.D.	April 1891 Dec. 1906	April 1914
Robert Bree, M.D.	Mar. 1801	Mar. 1806	T. Stacey Wilson, M.D.	May 1892 May 1907	May 1917
John Johnstone, M.D.	„	Mar. 1833	Thomas Wilson, M.D.	Feb. 1903	May 1921
G. E. Male, M.D.	June 1805	Sept. 1841	(<i>Obstetric</i>) T. Sydney Short, M.D.	July 1904	Died 1924
J. P. Smith, M.D.	Mar. 1806	June 1815	A. Douglas Heath, M.D.	June 1909	July 1934
John Bright, M.D.	Sept. 1810	Mar. 1811	(<i>Skin</i>) James W. Russell, M.D.	Jan. 1912	Died 1925
George Milne, M.D.	Mar. 1811	Dec. 1812	A. Stanley Barnes, M.D.	May 1914 May 1929	
John K. Booth, MD.	Dec. 1812	Sept. 1835	W. H. Wynn, M.D.	May 1917	
C. de Lys, M.D.	Sept. 1815	Died 1831	L. G. Parsons, M.D.	Oct. 1924	
John Darwell, M.D.	Sept. 1831	Died 1833	K. D. Wilkinson, M.D.	Oct. 1925	
James Johnstone, M.D.	June 1833	Dec. 1864	Harold Black, M.D.	May 1926	
John Eccles, M.D.	Sept. 1833	Dec. 1858	(<i>Radiologist</i>) T. L. Hardy, M.D.	Mar. 1935	
Geo. Fabian Evans, M.D.	Sept. 1835	Oct. 1868	A. P. Thomson, M.D.	Mar. 1935	
Peyton Blakiston, M.D.	Dec. 1841	Feb. 1848	C. G. Teall, M.B.	Mar. 1935	
Bell Fletcher, M.D.	Mar. 1848	Sept. 1877	(<i>Radiologist</i>) B. C. Tate, M.D.	Aug. 1937	
			(<i>Skin</i>)		

HONORARY SURGEONS.

	<i>Elected.</i>	<i>Resigned.</i>		<i>Elected.</i>	<i>Resigned.</i>
Robert Ward	Sept. 1779	Dec. 1779	George Freer	Dec. 1793	Died 1823
George Kennedy	„	June 1808	Samuel Dickenson	Dec. 1807	Died 1821
John Freer, junr.	„	Died 1793	Richard Wood	June 1808	Sept. 1852
Jeremiah Vaux	„	Dec. 1807	Bowyer Vaux	„	June 1843
Thomas Tomlinson	Dec. 1779	Sept. 1783	Joseph Hodgson	Dec. 1821	April 1848
Thomas Tomlinson, junr.	Sept. 1783	Died 1808	Alfred Jukes	Mar. 1823	Mar. 1843

Honorary Surgeons—continued.

	<i>Elected.</i>	<i>Resigned.</i>		<i>Elected.</i>	<i>Resigned.</i>
Dickenson W. Compton ..	Sept. 1843	Oct. 1868	R. Beatson Hird (<i>Ophthalmic</i>)	Jan. 1913	
S. Holmden Amphlett ..	„	Died 1857	Leonard P. Gamgee ..	May 1915	June 1928
Alfred Baker	June 1848	Dec. 1881	Frank Barnes	Sept. 1916	Dec. 1929
Oliver Pemberton	Oct. 1852	Dec. 1891	Seymour Barling, C.M.G. ..	Aug. 1919	
David Bolton	Mar. 1857	Mar. 1867	E. Musgrave Woodman .. (<i>Aural</i>)	Aug. 1919	
Thomas Hiron Bartleet ..	April 1867	Died 1891	W. J. McCardie, M.B. .. (<i>Anæsthetist</i>)	Oct. 1919	Dec. 1925
William Preston Goodall ..	Nov. 1868	Nov. 1880	H. Beckwith Whitehouse .. (<i>Gynæcological</i>)	May 1923	
Robert Jolly	Nov. 1870	Died 1894	H. H. Sampson	Sept. 1925	
Sir Thos. F. Chavasse ..	Dec. 1881	Feb. 1912	H. W. Featherstone, M.D. (<i>Anæsthetist</i>)	Feb. 1926	
Sir Gilbert Barling, Bt. ..	June 1891 Dec. 1906	April 1915	G. P. Mills	June 1928	June 1938
William F. Haslam	Dec. 1891 Dec. 1906	Aug. 1916	J. B. Leather	Dec. 1929	
George Heaton	July 1894 June 1909	July 1919	B. T. Rose	Mar. 1935	
D. C. Lloyd-Owen (<i>Ophthalmic</i>)	Oct. 1898	Jan. 1913	G. W. Hassall (<i>Anæsthetist</i>)	April 1935	
F. W. Foxcroft (<i>Aural</i>)	May 1905	Died 1915	R. H. Astbury, L.D.S. ..	Dec. 1938	
Albert Lucas	April 1912	Aug. 1925			

**THE QUEEN'S HOSPITAL.
HONORARY PHYSICIANS.**

	<i>Elected.</i>	<i>Resigned.</i>		<i>Elected.</i>	<i>Resigned.</i>
Edward Johnstone, M.D. ..	1841	Died 1851	James Johnston, M.B. ..	1868	1876
John Kaye Booth, M.D. ..	1841	Died 1859	James Sawyer, M.D., Kt. ..	1871	Died 1919
John Birt Davies, M.D. ..	1841	1858	Edward Mackey, M.B. ..	1873	1878
John Percy, M.D., F.R.S. ..	1841	1845	Alfred Henry Carter, M.D.	1876	1918
John Barritt Melson, M.D.	1841	1849	Benjamin Hunt, M.D. ..	1878	Died 1883
James Sandys, M.D. ..	1845	1846	Cornelius William Suckling, M.D.	1883	Died 1935
Samuel Wright, M.D. ..	1846	Died 1853	William Arthur Foxwell, M.D.	1889	Died 1909
David Hume Nelson, M.D.	1849	1852	Otto Jackson Kauffmann, M.D.	1897	Died 1934
Thomas Pretious Heslop ..	1852	1881	John Douglas Stanley, M.D.	1907	1926
George Fife, M.D.	1853	Died 1857	Joseph George Emanuel, M.D.	1909	1931
Alexander Fleming, M.D. ..	1858	1873	Harold Black, M.D. .. (<i>Radiologist</i>)	1913	
Augustus Waller, M.D., F.R.S.	1859	1860	L. Kirkby Thomas, M.R.C.S. L.R.C.P.	1913	1931
Francis Thomas Bond, M.D.	1859	1860	(<i>Anæsthetist</i>) Leonard G. J. Mackey, M.D.	1923	
Willoughby Francis Wade, M.D.	1860	1865	Geoffrey Eden, M.D. ..	1930	
Madnus Francis Lynch Andrews, M.D. ..	1860	Died 1860	Philip C. P. Cloake, M.D. ..	1931	
William Francis Noott, M.D.	1861	1861	Leslie T. Clarke, D.A., M.B., M.R.C.S., L.R.C.P. ..	1931	
John Maule Sutton, M.D. ..	1861	1863	(<i>Anæsthetist</i>) E. Baylis Ash, M.B., M.R.C.P.	1935	
Balthazar Walter Foster, M.D., Kt. and Baron. ..	1865	1868	(<i>Skin</i>)		

HONORARY SURGEONS.

	<i>Elected.</i>	<i>Resigned.</i>		<i>Elected.</i>	<i>Resigned.</i>
Edward Townsend Cox ..	1841	Died 1863	Alexander Frederick Hawkins <i>(Obstetric)</i>	1884	1889
William Sands Cox ..	1841	,, 1875	Frank Marsh	1887	1902
George Beauchamp Knowles	1841	,, 1866	Charles Edwin Purslow, M.D. <i>(Obstetric)</i>	1889	1921
Langstone Parker	1841	,, 1871	James Thomas Jackman Morrison	1902	Died 1933
Samuel Berry	1842	,, 1887	Wilfrid Allport	1905	1931
James Fitzjames West ..	1857	,, 1883	<i>(Ophthalmic)</i> Charles Albert Leedham- Green	1906	Died 1931
Joseph Sampson Gamgee ..	1857	,, 1886	William Billington	1913	,, 1932
Cornelius Benson Suckling, M.D.	1860	1863	Alex Wathen Nuthall ..	1919	,, 1931
<i>(Obstetric)</i> John Clay	1860	Died 1894	Harold Round, M.D.S. <i>(Dental)</i>	1920	
Benjamin Hunt	1860	1865	Bernard Joseph Ward ..	1921	
<i>(Ophthalmic)</i> Samuel Adams Parker ..	1860	1872	Lewis Graham	1921	1934
<i>(Dental)</i> Thomas Furneaux Jordan ..	1863	Died 1911	<i>(Obstetric)</i> Frank Douglas Marsh ..	1926	
J. Lumley Earle, M.D. ..	1863	1869	<i>(Aural)</i> Charles Rudd	1931	
<i>(Obstetric)</i> John St. Swithin Wilders ..	1868	Died 1907	<i>(Ophthalmic)</i> Bertram A. Lloyd	1931	
Charles Sims	1872	1894	William Gemmill	1932	
<i>(Dental)</i> Joseph Priestley Smith ..	1875	Died 1933	W. E. Barnie-Adshead ..	1934	
<i>(Ophthalmic)</i> Bennett May	1881	,, 1937	<i>(Obstetric)</i> T. Pomfret Kilner	1937	
George Jordan Lloyd ..	1883	,, 1913	<i>(Plastic)</i>		

LIFE GOVERNORS

	£	s.	d.
Adams, Mrs. W. J., 2, Wheelwright Road, Erdington	1250	0	0
"A.J.B."	210	0	0
Albright, G. S., J.P., Bromesberrow Place, Ledbury	100	0	0
Albright, Miss M. C., Finstall Farm, Bromsgrove	25	0	0
Albright, W. A., 29, Frederick Road, Edgbaston	625	0	0
Allin, V. J. Dennis, M.R.C.S., L.R.C.P., 412, Monument Road, Edgbaston	20	0	0
Allison, Mrs. A., 12, Ampton Road, Edgbaston	25	0	0
Amphlett, Donald, 26, Calthorpe Road, Birmingham, 15 (on behalf of Churchwardens' Anonymous Charity)	25	0	0
Ash, G. Baron, Packwood House, Hockley Heath	25	0	0
Avins, Miss E. A. P.	1300	0	0
Baker, Miss, 68, Corporation Street	25	0	0
Barclay, T., Metchley Grange, Harborne	25	0	0
Barnes, Dr. A. Stanley, 61, Newhall Street	26	5	0
Barnes, Frank, F.R.C.S., 41, Newhall Street	26	5	0
Barnett, Charles B., 350, Shirley Road, Southampton	25	0	0
Barnsley, C. H., Osmington, Hagley Road, Edgbaston	25	0	0
Barnsley, Mrs. Hamilton	105	0	0
Barrow, Walter, 13, Ampton Road, Edgbaston	70	0	0
Barrows, Miss Lucy A., 44, Russell Road, Moseley	25	0	0
Barwell, G. F., Alvechurch	} 100	0	0
Barwell, Mrs. G. F., Alvechurch			
Baynes, The Right Rev. Bishop Hamilton, D.D.	25	0	0
Beale, E. P., 62, Wellington Road, Edgbaston	100	0	0
Bell, Mrs. F. H., 9, Ampton Road, Edgbaston	100	0	0
Bird, Capt. Oliver, Wood Lawn, Solihull	50	0	0
Birmingham Charity Sports (per R. J. Bailey)	42	0	0
Birmingham Charity Sports (G. J. Withington, The Gables, Francis Road, Stechford)	63	0	0
Birmingham Charity Sports (James Dallas, 45, Newhall Street, Birmingham)	31	10	0
Black, H., M.D., F.R.C.P., 126, Hagley Road, Edgbaston	100	0	0
Blakstad, L., Hillcrest, Richmond Hill Road, Edgbaston	21	0	0
Bohle, E. W., Dale House, Russell Road, Moseley	25	0	0
Booth, Henry	100	0	0
Bradford, Dr. Cordley	} 26	5	0
Bradford, Mrs. Cordley			
Brailsford, J. F., M.D., 20, Highfield Road, Edgbaston	25	0	0
Brodie, G. G., J.P.	100	0	0
Bromet, Mrs. W. E., Kingswood Grange, Lapworth	25	0	0
Brooks, Boulton, Blackwell Court, Bromsgrove	52	10	0
Brown, Walter, Redditch	25	0	0
Burman, Alderman Sir John B., 45, Carpenter Road, Edgbaston	25	0	0
Butcher, Mrs., Woodcote, Barker Road, Sutton Coldfield	25	0	0
Butler, Sir W. Waters, Norfolk Road, Edgbaston	1000	0	0
Cadbury, Barrow, 40, Edgbaston Park Road, Birmingham	} 1421	0	0
Cadbury, Mrs. Barrow, 40, Edgbaston Park Road, Birmingham			
Cadbury, Miss D. A., 40, Edgbaston Park Road, Birmingham			
Cadbury, Edward, Westholme, Bournville	} 24	0	0
Cadbury, Mrs. Edward, Westholme, Bournville			

	£	s.	d.
Cadbury, L. J., The Davids, Northfield	21	0	0
Cadbury, Miss M. Christabel, Tudor Hill House, Sutton Coldfield	50	0	0
Cadbury, Paul, 46, Edgbaston Park Road, Edgbaston	350	0	0
Cadbury, Mrs. Paul, 46, Edgbaston Park Road, Edgbaston			
Cadbury, Alderman W. A., J.P., West Hills, Red Hill, King's Norton	1250	0	0
Cadbury, Mrs. W. A., West Hills, Red Hill, King's Norton			
Cadbury, William A., King's Norton	300	0	0
Caddick, Helen	25	0	0
Calthorpe, The Hon. Mrs. Anstruther Gough	25	0	0
Canning, Sir E. R., The Grey House, Hamstead Hall Road, Handsworth	100	0	0
Card, D. B. Ingall, c/o 66, New John Street West	25	0	0
Card, Raymond W. G., c/o 66, New John Street West	25	0	0
Carter, William, Lyndhurst, Rifle Crescent, Aston	180	0	0
Cartland, George H., Bevere Cottage, North Claines, Worcs. ..	20	0	0
Cay, Mrs. Albert, Kenilworth	100	0	0
Challen, S. W., Totehill, Solihull	25	0	0
Challen, T. W., Solihull	20	0	0
Chamberlain, The Rt. Hon. Neville, M.P., Westbourne Road, Edgbaston	250	0	0
Churchill, Dr. Stella	1250	0	0
Churchill, Mrs. W. A.			
Clarke, C. N., 40, Waterloo Street	25	0	0
Clarke, G. F., 40, Waterloo Street	25	0	0
Clarke, Mrs. G. F., 40, Waterloo Street	25	0	0
Collingwood, G. H., 12, Rose Court, Putney Heath, S.W. 15 ..	25	0	0
Collins, G. D., Grassmere, Anchorage Road, Sutton Coldfield ..	25	0	0
Cook, Miss H. A., Aldridge, Walsall	25	0	0
Cooke, S. N., Sun Buildings, Bennett's Hill, Birmingham	158	0	0
Darby, H. B., Finwood Hill, Henley-in-Arden	20	0	0
Davenport, Baron J., Russell Road, Moseley	225	0	0
De Vall, Mrs., 27, Queensborough Terrace, London, W.2	20	0	0
Docker, Bernard D. F.	126	5	0
Docker, F. Dudley, The Gables, Kenilworth	45	0	0
Docker, L. C., Alveston Leys, Stratford-on-Avon	25	0	0
Dugard, Herbert A., Barn Close, Dorridge	50	0	0
Eborall, J. F.	21	0	0
Eden, G., M.D., F.R.C.P., 16, Ampton Road, Edgbaston	20	0	0
Edmonds, T., 15, Frederick Road, Edgbaston	40	0	0
Edwards, Charles J., 16, St. Peter's Road, Harborne	25	0	0
Edwards, Maurice, and family, Ivy House, School Lane, Yardley	30	0	0
Edwards, Miss Rachel, Rose Villa, New Road, Netley Abbey, Hants.	200	0	0
Emanuel, J. G., M.D., F.R.C.P., 10, Harborne Road, Edgbaston	100	0	0
Emery, Frank T., J.P., 1, Hillside, Linton, Burton-on-Trent ..	25	0	0
Evans, Miss, Hammonds Mead, Charmouth, Dorset	25	0	0
Everard, F. O., Burrow Down, Marldon, South Devon	25	0	0
Evershed, Mrs. E., 48, Handsworth Wood Road, Handsworth ..	50	0	0
Fergusson, G. K. Stewart, 40, George Road, Edgbaston	125	0	0
Floyd, Oliver, Rydal Mount, Handsworth Wood	100	0	0
Ford, Colonel Sir B. J. T., c/o <i>Birmingham Post and Mail</i> , New Street, Birmingham	20	0	0
Gamgee, L. P., F.R.C.S., 5, Norfolk Road, Edgbaston	26	5	0
Gell, Miss Catherine M., Dorridge House, Dorridge	25	0	0

	£	s.	d.
Gemmill, Wm., F.R.C.S., 27, Woodbourne Road, Edgbaston ..	50	0	0
Giles, F. J.	} 1000	0	0
Giles, Miss M.			
Gill, J. C., The Vestry, Cathedral Church, Birmingham			
Glaisyer, John, 17, Farquhar Road, Edgbaston	50	0	0
Godsall, Mrs. S. A., Ward End House, Ward End	25	0	0
Gooch, Sir T. V. S., Bart., Benacre Hall, Wrentham, Wangford	100	0	0
Goodman, B., 10, Augustus Road, Edgbaston	25	0	0
Goodwin, B. G., F.R.C.S., Hillhampton House, Great Witley, Worcs.	50	0	0
Goodwin, F. S., Wickham Lodge, Dawlish, S. Devon	50	0	0
Graham, Lewis, M.S., F.R.C.S., Suidhe Ban, Dornie, Kyle of Loch Alsh, Ross-shire	100	0	0
Grant, Capt. H. M., Sandringham, King's Norton	100	0	0
Gyde, Austin E., Durford Court, Petersfield, Hants.	21	0	0
Harris, F. W., 73, Lower Hurst Street	25	0	0
Harrison, Sidney, Bradford Street, Birmingham	50	0	0
Heaton, W. R., Chilvercombe, Widney Lane, Solihull	45	0	0
Heaton, Mrs. W. R., Chilvercombe, Solihull	25	0	0
Herring, H., 177, Woodlands Road, Sparkhill	94	0	0
Hewitt, B. W., 100, Charlotte Street, Birmingham	50	0	0
Hewitt, Ralph W., Charlotte Street	25	0	0
Hodgkinson, Walter L.	25	0	0
Hodson, Miss E. V. P., Abnalls, Lichfield	25	0	0
Holder, Lady, Whitehill, Whitehill Avenue, Bexhill-on-Sea	46	0	0
Holder, Miss Flora C. M., 103, Langford Court, Abbey Road, N.W.8	975	0	0
Holliday, Frank, 3, Pritchatts Road, Edgbaston	26	5	0
Hollander, E. P., J.P., 55, Portland Road, Edgbaston	20	0	0
Holroyd, Edward B., 25, Carrs Lane	50	0	0
Hooper, W. S., c/o 67, Harborne Road, Edgbaston	70	0	0
Hope, R. W.	25	0	0
Horne, Josiah, 65, Halton Road, Lancaster	50	0	0
Horton, William, Bryndinarth, Colwyn Bay	25	0	0
Houghton, F., Moorgate, Gough Road, Edgbaston	50	0	0
Hyde, Sir Charles, Bart., The Moat, Berkswell	10050	0	0
Hyde, Henry	25	0	0
Jackson, Sir Barry V.	100	0	0
Jackson, George F., Springfield House, Knowle	130	0	0
Jefferson, J. A., Britannic Assurance Co., Ltd., Broad Street Corner, Birmingham	26	5	0
Jenkins, Misses A. and S., Wyddrington, Church Rd., Edgbaston	414	7	6
Johnstone, Douglas V., c/o Webley and Scott, Ltd., Weaman Street, Birmingham	52	10	0
Joseph, N. C., Stratford-on-Avon	26	5	0
Keay, Capt. E. Douglas, Rose Mount, Callow End, Worcester	300	0	0
Keel, A. E.	20	0	0
Keen, Miss A. E., 5, Hermitage Road, Edgbaston	61	0	0
Keep, A. W., Great Charles Street	25	0	0
Kenrick, W. Byng, The Grove, Harborne Park Road, Harborne	50	0	0
Kerby, Percy W., Penare, Manaccan, Cornwall	25	0	0
Kerr, Mrs. D. M., Cannon Croft, Pinner, Middlesex (in memory of her father, George Flett)	105	0	0
Knight, Joseph, 7, Hockley Street, Birmingham	100	0	0
Kunzle, C., Five Ways, Birmingham	} 250	0	0
Kunzle, Mrs. C., Five Ways, Birmingham			

	£	s.	d.
Lacey, J. S.	50	0	0
Lane, L., 11, Cole Bank Road, Hall Green	20	0	0
Lea, Major E. I., 38, Bennett's Hill, Birmingham	50	0	0
Lee, T. Oliver, 1, Augustus Road, Edgbaston	70	0	0
Lloyd, Alderman J. H., J.P., Church Road, Edgbaston	750	0	0
Lloyd, Arthur Ll., 27, Calthorpe Road, Edgbaston	50	0	0
Lloyd, B. A., F.R.C.S., 40, Harborne Road, Edgbaston	100	0	0
Lloyd, Gerald B., 32, Meadowhill Road, King's Norton	45	0	0
Lloyd, R. Ll., Edgbaston Grove, Edgbaston	20	0	0
Lucas, Albert, F.R.C.S., 141, Great Charles Street	26	5	0
Lucas, Harry, St. Agnes' Road, Moseley	20	0	0
Lucas, Hedley, The Royal Exchange, Manchester	20	0	0
Ludlow, Brig.-General Sir Walter R., K.C.B., Lovelace Hall, near Solihull	25	0	0
Lynn, Ralph, Three Chimneys, Epsom	20	0	0
Machin, A. E., 30, Blenheim Road, Moseley (Birmingham Charity Sports)	84	0	0
Mackey, L. G. J., M.D., F.R.C.P., 16, Highfield Road, Edgbaston	100	0	0
Marsh, A. E., Marsh and Baxter, Brierley Hill	52	10	0
Marsh, Colonel Frank, F.R.C.S. } Villa Lorraine, Monaco.....	155	0	0
Marsh, Mrs. F.....			
Marson, F., 90, Spencer Street	25	0	0
Mason, Mrs. E. K., 22, George Road, Edgbaston	50	0	0
Mason, E. R., 28, Stanmore Road, Edgbaston	25	0	0
Mason, H. J., Woodlands, Alvechurch, Worcestershire	25	0	0
Mason, Mrs. J. S., 22, George Road, Edgbaston	20	0	0
Mayne, Mrs. J. St. C., 92, Kensington Court, London	25	0	0
Mayne, Mrs. N., Whitehill, Whitehill Avenue, Bexhill-on-Sea ..	25	0	0
" M.B.C." (per Miss Webster, Kingsthorpe, Maidenhead Road, Stratford-on-Avon)	100	0	0
" M.C.E."	25	0	0
McCulloch, Ernest, The Birmingham Aluminium Castings (1903), Ltd.	56	0	0
Melvin, J., St. Bernards Grange, Olton	100	0	0
Melvin, Sir Martin, Bt., J.P., Billesley Manor, Alcester, Warwicks.	26	5	0
Mindelsohn, Moss, 9, Carisbrooke Road, Edgbaston	25	0	0
Mindelsohn, Mrs. Moss, 9, Carisbrooke Road, Edgbaston			
Mindelsohn, M. G., 7, Norfolk Road, Edgbaston	25	0	0
Mitchell, Arthur, Cape Hill, Birmingham.....	100	0	0
Moffat, Wm., 2, Anderton Road, Sparkbrook	25	0	0
Neale, George E., Lingfield, Solihull	21	0	0
Nettlefold, Miss Ruth, Chadlands, Farquhar Road, Edgbaston..	100	0	0
Newton, Walter, 268, Washwood Heath Road, Birmingham ..	50	0	0
Nuffield, Rt. Hon. Viscount, Cowley, Oxford	3600	0	0
Owen, Miss Henrietta, 563, Moseley Road.....	100	0	0
Panton, Mrs.	30	0	0
Parkes, S. C., 136, Greenfield Road, Harborne	40	0	0
Parr, R. C., M.A., D.L., Grappenhall Heyes, Warrington	25	0	0
Parry, Mrs. K., 5, Broad Walk, Stratford-on-Avon	50	0	0
Parsley, W.	25	0	0
Parsons, Mrs. Charles T., Norfolk Road	50	0	0
Parsons, Miss I. C., Mountlands, Norfolk Road, Edgbaston ..	288	4	6
Parsons, James C., F.C.A., 120, Colmore Row, Birmingham ..	52	10	0
Patrick, A. M.	20	0	0
Petit, Canon O. S., Pinrough, Twatling Road, Barnt Green	25	0	0

	£	s.	d.
Pinsent, Sir Richard A., and Lady, Selly Wick	50	0	0
Pontifex, Bryan, The Croft, Station Road, Knowle	25	0	0
Poole, Councillor Jeffrey, 14, Holyhead Road, Handsworth ..	25	0	0
Pountney, Miss Gertrude, Park Hill, Handsworth	25	0	0
Powell, John, 9, Cambridge Terrace, Regent Park, London, N.W.1	100	0	0
Purslow, C. E., M.D., M.R.C.P., Ravenscliffe, Sutton Coldfield	200	0	0
Rabone, A. J., Hamstead Hill, Handsworth	20	0	0
Rainsford, Charles, junr., Normanhurst, Farquhar Road, Edgbaston	20	0	0
Rainsford, C., Normanhurst, Farquhar Road, Edgbaston	50	0	0
Rainsford, Mrs. C., Normanhurst, Farquhar Road, Edgbaston..	50	0	0
Rickards, Mrs. E., 3, Yateley Road, Edgbaston	100	0	0
Richardson, Lewis, C.B.E.	100	0	0
Ridsdale, Langford, Kelfield Lodge, Streetly, Sutton Coldfield .	50	0	0
Robinson, Charles	20	0	0
Rockley, The Rt. Hon. Lord, P.C., G.B.E., 2, Cadogan Square, London, S.W.1	25	0	0
Rogers, Mrs. Mayne R.	50	0	0
Round, Harold, M.D.S., 68, Arthur Road, Edgbaston	100	0	0
Rowse, Anthony, Colmore Row	31	10	0
Rushbrooke, F. W. { 46, Richmond Hill Road, Birmingham- Rushbrooke, Mrs. F. W. { ham, 15	500	0	0
Russell, Mrs. T. H.	25	0	0
Rust, J., M.D., 1, Great Colmore Street	21	0	0
Ryland, Thos. Howard, Morton House, Kenilworth Road, Leamington	125	0	0
Sanders, Samuel, Briarcombe, Haslemere, Surrey	100	0	0
Satgé, Mrs. de, Breakwaters, Bexhill-on-Sea	25	0	0
Sawyer, Lt.-Col. J. E. H., Holton House, Burwash, Sussex	26	5	0
Sayer, A. H., 40, Amesbury Road, Moseley	20	0	0
Sayer, Alderman H. J., J.P., Belle Walk, Moseley	100	0	0
Schurhoff, Herman	25	0	0
Scribbans, Mrs. H., Little Aston Hall, Little Aston	83	0	0
Seaton, A. E., J.P., C.C., c/o S. W. Gladwell, Esq., The Iron Trade Employers Insurance Association Ltd., 82, Victoria Street, London, S.W.1.	100	0	0
Shaw, C. C., Thornbank, Leamington Spa	200	0	0
Sheldon, J. E., Stafford Street, Birmingham	20	0	0
Shillcock, William, Newtown Row	25	0	0
Simpson, Henry C., Horsehay, Salop	50	0	0
Singleton, A. H., Winchester House, Victoria Square	50	0	0
Smith, J. Milliken, Robinhurst, Westfield Road	75	0	0
Smithies, W., 76, Islington Row	25	0	0
Spilsbury, A. V., 99, Earlsbury Gardens, Handsworth	20	0	0
Stanley, Douglas, M.D., F.R.C.P., Manor House, Feckenham ..	20	0	0
Stevens, Mrs. James, Solent Cliffs, Bournemouth	25	0	0
Suckling, Mrs. A. W., Beech Lawn, Church Road, Edgbaston ..	51	0	0
Sumner's, Sir John, Trust, per E. C. Coie, Bordesley Street, Bir- mingham.....	1050	0	0
Tangye, William, Harborne Road	70	0	0
Taylor, W. Allen, 35, Ludgate Hill, Birmingham	20	0	0
Thirtle, Rev. J. S.	25	0	0
Thomas, L. Kirkby, M.R.C.S., L.R.C.P., 17, Wheelays Road, Edgbaston	21	0	0
Thornton, Mrs. James	25	0	0

	£	s.	d.
Tippetts, Miss D. E., Ruscote, Copt Heath, Knowle	20	0	0
Todd, Norman H.	275	0	0
Turnbull, J. B., Bedrule, Leamington Spa	25	0	0
Turner, Walford H., Holmwood, Somerset Road, Edgbaston ..	250	0	0
United Services Fund, Aston Branch (per Robert Millichip, 53, Lodge Road, Aston)	1100	0	0
United Services Fund, West Midland Area (per Bernard Bates)	700	0	0
Vincent, Eric W., The Dell Cottage, Beaks Hill Road, King's Norton	150	0	0
Vincent, Sir Harry, Priorydene, Priory Road, Edgbaston	500	0	0
Walker, Mrs. C. H. H., 47, East Avenue, Bournemouth	51	7	6
Walton, J. E., St. Aubyn's, 39, Ashfield Avenue, King's Heath..	45	0	0
Ward, Bernard, F.R.C.S., 14, Church Road, Edgbaston	25	0	0
Wassall, Miss M., 2, London Road, Maidstone	100	0	0
Webb, James Watkins.....	100	0	0
Welch, Miss A. L., 2, Augustus Road, Acock's Green	25	0	0
Wheatcroft, L., Park Corner, Hartopp Road, Sutton Coldfield..	25	0	0
White, E. Caerleon, Ladywood Road, Four Oaks	200	0	0
Wight, Mrs. Reginald, 74, Corringham Road, Golders Green, London, N.W.11	25	0	0
Wilkinson, C. S., The Bryn, College Road, Sutton Coldfield	25	0	0
Wilkinson, G. H., The Hurst, Hartopp Road, Four Oaks	175	0	0
Wilkinson, Colonel Howard, The Hurst, Four Oaks, Sutton Coldfield	725	0	0
Willcox, J. Edward, Stock Exchange Buildings, 33, Great Charles Street	100	0	0
Wilmot, W. H., Warley Croft, Tiddington Road, Stratford-on- Avon	25	0	0
Wilson, Thos., M.D., F.R.C.S., Braeside, Wych Road, Malvern	26	5	0
Wilson, H. L., Clent Cottage, Clent	75	0	0
Wilson, J. Christopher, Hill House, Wolverley, Kidderminster..	50	0	0
Wilson, K. H., Selly Wood, Bournville.....	20	0	0
Wilson, Mrs. K. H., Selly Wood, Bournville.....			
Wilson, W. J., 50, Well Street.....	1075	0	0
Wilton, Mrs. S. A. (per Hatwell, Pritchett and Co., 93, Cornwall Street, Birmingham, 3).....	200	0	0
Winter, Ramsay, Good Hope, Rectory Road, Sutton Coldfield..	25	0	0
Wood, Councillor William, High Street, Coleshill	40	0	0
Woodhouse, J. H., Smethwick Laundry	52	10	0
Wootton, Mrs. Helen, 19, Rotton Park Road, Edgbaston	25	0	0
Wright, Alfred, Brearley Street West	25	0	0
Wright, Frank, Brearley Street West	25	0	0
Wright, J. Leslie, J.P., Haseley House, Haseley, near Warwick..	1000	0	0
Wright, Mrs., 82, Handsworth Wood Road, Handsworth	25	0	0
Wynn, Dr. W. H., 41, Newhall Street	26	5	0
Anonymous	25	0	0

HONORARY LIFE GOVERNORS

APPOINTED IN CONSIDERATION OF IMPORTANT SERVICES
RENDERED TO THE HOSPITAL.

Payton, Mrs. Harry, 50, Wellington Road.....	Elected August	14th,	1880
Watkins, James, Unity Club, Summer Lane ..	„ May	29th,	1894
Munslow, Hy., Bransford, Arthur Road, Edg- baston	„ March	16th,	1904
Munslow, H., Arthur Road, Edgbaston	„ March	18th,	1904
Evershed, Edward, 1, Newhall Street (per Mr. John Roderick's Legacy)	„ March	18th,	1914
Evershed, Edward, 48, Handsworth Wood Road, Handsworth	„ March	19th,	1914
Branson, Dr. G., 272, Hagley Road, Edgbaston	„ March	26th,	1919
Ryland, Mrs.	„ March	26th,	1919
Mogg, J. L. H., 27, Paradise Street	„ March	23rd,	1926
Austin, The Rt. Hon. Lord, K.B.E., Northfield	„ April	16th,	1935
Moore, E. E., Mulroy House, Sutton Coldfield..	„ April	16th,	1935
Mills, F. Fletcher, Cannon Street (per Mr. Samuel Palmer Cooper Legacy)	„ March	2nd,	1937
Lees, Charles, Lloyds Bank, Temple Row (per Mrs. Harriet Freeth Legacy)	„ June	1st,	1937
Browning, Bruce Denby, Trustee Department, Lloyds Bank, Birmingham (per Mrs. Harriet Freeth Legacy).....	„ June	1st,	1937
Lovatt, Mrs. Beatrice Muriel, 209, Pershore Road, Edgbaston (per Mr. George Dallow Legacy)	„ June	1st,	1937





BIRMINGHAM UNITED HOSPITAL: THE GENERAL HOSPITAL UNIT

THE GENERAL HOSPITAL

List of Officers

Hon. Consulting Physician :

T. STACEY WILSON, M.D., F.R.C.P.

Hon. Consulting Surgeons :

SIR GILBERT BARLING, BART., *C.B.*, *C.B.E.*, M.B., F.R.C.S.
ALBERT LUCAS, F.R.C.S.
PROFESSOR L. P. GAMGEE, Ch.M., F.R.C.S.
FRANK BARNES, M.B., M.S., F.R.C.S.
G. P. MILLS, M.B., B.S., F.R.C.S.

Hon. Consulting Gynæcological Surgeon :

PROF. THOMAS WILSON, M.D., Ch.M., F.R.C.S.

Hon. Physicians :

T. L. HARDY, M.A., M.D., B.C. (Cantab.), F.R.C.P. (Lond.).
A. P. THOMSON, M.C., M.D. (Birm.), F.R.C.P. (Lond.).

Hon. Surgeons :

H. H. SAMPSON, *O.B.E.*, M.C., M.B. (Birm.), F.R.C.S. (Eng.).
J. B. LEATHER, M.A., M.B., B.C. (Cantab.), F.R.C.S. (Edin.).
B. T. ROSE, B.Sc., M.Ch. (Birm.), F.R.C.S. (Eng. and Edin.).

Hon. Surgeon in Charge of the Gynæcological Department :

PROF. SIR BECKWITH WHITEHOUSE, M.B., M.S. (Lond.), Ch.M. (Birm.), F.R.C.S. (Eng.)
F.C.O.G., F.A.C.S. (Hon.).

Hon. Surgeon in Charge of the Throat and Ear Department :

E. MUSGRAVE WOODMAN, M.B., M.S. (Lond.), F.R.C.S. (Eng.).

Hon. Ophthalmic Surgeon :

R. BEATSON HIRD, M.D. (Birm.), F.R.C.S. (Edin.).

Honorary Anæsthetists :

H. W. FEATHERSTONE, M.A., M.D., B.C. (Cantab.), D.A.
G. W. HASSALL, L.M.S.S.A.

Hon. Radiologists :

HAROLD BLACK, M.D., B.Ch., D.P.H. (Belf.) F.R.C.P. (Lond.).
C. G. TEALL, M.B., Ch.B. (Birm.).

Hon. Physician to the Skin Department :

B. C. TATE, M.A., M.D., M.R.C.P.

Visiting Pathologist :

PROF. G. HASWELL WILSON, M.D. (Birm.), Ch.B. (Glas.).

Hon. Dental Surgeon :

R. H. ASTBURY, M.B., Ch.B. (Birm.), L.D.S. (Eng.).

Physicians :

J. M. SMELLIE, M.D. (Edin.), F.R.C.P. (Lond.).
E. BULMER, M.D. (Edin.), F.R.C.P. (Lond. and Edin.).

Assistant Physicians :

O. BRENNER, M.D., M.R.C.P.
W. CAREY SMALLWOOD, M.B., M.R.C.P.

Surgeons :

R. P. SCOTT MASON, M.C., F.R.C.S. (Eng.).
C. A. RAISON, M.B., Ch.B. (Birm.), F.R.C.S. (Eng.).
F. A. R. STAMMERS, B.Sc., M.B., Ch.B. (Birm.), F.R.C.S. (Eng.).

Assistant Surgeon :
FAUSET WELSH, F.R.C.S.

Surgeon to the Gynaecological Department :
A. B. DANBY, F.R.C.S. (Edin.), F.C.O.G.

Surgeon to the Throat and Ear Department :
W. STIRK ADAMS, M.B., Ch.B. (Birm.), F.R.C.S. (Eng.).

Assistant Radiologist :
J. F. BROMLEY, M.B., Ch.B. (Manch.), D.M.R.E.

Clinical Pathologist :
W. T. HILLIER, M.R.C.S., L.R.C.P., D.P.H. (Lond.).

Assistant Pathologist :
STUART McDONALD, M.A., M.B., B.Ch., L.R.C.P., M.R.C.S.

Director of the Venereal Diseases Department :
E. W. ASSINDER, Ch.B., M.D. (Birm.).

Stipendiary Anæsthetists :
DORIS SANDERS, M.B., Ch.B. (Birm.), D.A.
MARY GAUNT, M.B., Ch.M. (Sydney), D.A.

Surgical Casualty Officer :
R. H. METCALFE, M.A., M.D., M.Chir. (Cantab.), F.R.C.S. (Eng.).

Resident Surgical Officer :
J. R. LEEDHAM-GREEN, F.R.C.S.

Medical Registrar and Resident Medical Officer :
J. W. HAYWARD, M.B., Ch.B.

Surgical Registrars :
I. CORBIN, M.B., B.S.
C. P. NICHOLAS, M.B., Ch.B.

Bio-Chemist :
H. I. COOMBS, M.A., B.Sc. (Oxon), Ph.D. (Cantab), M.D. (Harvard).

Physicist :
F. S. PHILLIPS, B.Sc. (Lond.), A.R.C.S., D.I.C.

Matron :
Miss L. M. STOKES.

Pharmacist :
T. H. WILSON, Ph.C.

Chaplain :
THE REV. H. R. SPROULE, M.A.

Appeals Organiser :
H. GORDON WALKER.

Chief Assistant :
C. L. BOLTON.

House Governor :
A. H. LEANEY.

THE GENERAL HOSPITAL

REPORT OF THE HOUSE COMMITTEE

The development of the Hospital has continued during the year. **Improvements in the Hospital**

The special Children's Ward, mentioned in last year's report, was opened for use in June.

A new automatic telephone system enables enquiries as to the condition of patients to be made to the wards direct.

It has been arranged for patients to have visitors on a third day in the week, and Wednesday evening, from 6-30 to 7-30, is now set apart for this purpose. **Patients**

The patients' meals have been improved by giving them supper and a cooked breakfast at a considerably later time than hitherto.

The Toc H, Moseley Branch, continues to be responsible for the patients' library, and this service is of great benefit to the patients. **Patients' Library**

The chief problem which the Hospital has now to meet is the very pressing need for a considerable addition to the accommodation for the nursing staff. Plans are being prepared for the provision of at least one hundred additional bedrooms. **Accommodation for the Nursing Staff**

The department for radiation therapy, for the efficiency of which the Chairman of the Board (Lord Austin) is so largely responsible, continues its important work and the number of patients is increasing rapidly. **Radiation Therapy Department**

An agreement has been made with the Board of the Women's Hospital for the treatment of their patients needing radiation therapy.

The House Committee records with the greatest regret the death on February 14th, 1939, of Dr. W. J. McCardie who, for forty years, was a member of the medical staff of the Hospital, and had a very high reputation in the country for pioneer work in the administration of anæsthetics. **Personal**

The Committee is very much gratified that His Majesty the King has conferred upon Miss E. M.

Musson, C.B.E., R.R.C., LL.D., Matron of the Hospital from 1908 to 1922, the honour of Dame Commander of the Order of the British Empire.

The Committee very much regret the loss by resignation of their colleague, Mr. C. H. Saunders, who served on the House Committee for twenty years. He held the office of Chairman of the Committee from 1926 to 1931, and was Chairman of the Board in 1920, an office held by his father fifty-five years ago.

The Committee would like to record their grateful thanks to Dr. T. L. Hardy for his valuable help as a medical representative on the House Committee; and also for much assistance given by Mr. R. Beatson Hird during the past two years as Chairman of the Medical Sub-Committee.

Medical Staff It was with general regret that Mr. G. Percival Mills, M.B., B.S., F.R.C.S., resigned the office of Honorary Surgeon as from June 30th, 1938, after twenty-five years' service. The Committee presented him with an illuminated address and his portrait will be painted by Mr. J. Bernard Munns and hung in the Hospital.

Christmas The Committee again most cordially thanks Lord and Lady Austin for their generous gifts at Christmas, when every patient received a 10/- note and every member of the nursing, domestic and other staffs received a box of chocolates.

Linen League The Linen League continues to grow in numbers of helpers and garments supplied to the Hospital, and the Committee once again expresses its high appreciation to those responsible. The mending parties from Carrs Lane still give their valuable help in repairing bed linen, thus effecting considerable economy and much assisting the nursing staff.

Samaritan Committee The Samaritan Committee has carried on its important work during the year, and the members have regularly visited the wards with great advantage to the patients.

H. BARTLEET
Chairman of the House Committee

THE GENERAL HOSPITAL

ANNUAL REPORT OF THE NURSING SCHOOL

The work of the School has made steady progress. Fifty-two students entered and nine left after the trial period; four entered as second-year probationers. Although there were fewer entries there were also less who failed after the trial period, so our numbers are still up to strength.

Six students have entered for the radiography course, and six students have taken the housekeeping course.

It has been impossible, owing to lack of accommodation, to reduce the nurses' hours.

The Glover Trust Almshouses were given up last September as they became unsuitable; at present thirty night nurses sleep at the Queen Elizabeth Hospital.

The prize-giving was held in April and we were glad to have Prof. Thomas Wilson with us to distribute the prizes.

The examination results for 1938 were as follows:—

Final State—

48 entered, 6 failed.

Preliminary State—

36 entered, 2 failed.

Prizes for 1938 were awarded as follows:—

<i>The George Heaton Awards</i>	Sister B. P. Byrne. Nurse J. E. Usher.
<i>Gold Medal and Honours Certificate.</i>	Nurse N. G. Farrell.
<i>Bronze Medal</i>	Nurse M. A. Lewis.
<i>Midwifery Scholarships</i>	Nurse N. G. Farrell. Nurse M. A. Lewis. Nurse K. T. Edwards. Nurse W. M. Chester.
<i>Gynæcology Prize</i>	Nurse B. E. Pearson. Nurse E. I. Bowes.
<i>Second Year Prize</i>	Nurse F. M. Brown.
<i>First Year Prize</i>	Nurse F. M. Feltham.

There have been keen interest and competition in swimming and tennis this year. Unfortunately we have not managed to win any cups, but gained several prizes in swimming.

The Student Nurses' Unit has been re-formed and we hope will be a success.

The Nurses' League is as popular as ever, and has a membership of 530.

For five years the nurses have been raising money in different ways, and now have sufficient to buy an epidiascope for use in the School and at lectures.

L. M. STOKES, *Matron.*

THE GENERAL HOSPITAL.

ALMONER'S REPORT.

The work of the Department has shown a steady increase. There has been an increased demand for our services in securing convalescence, extra nourishment, and appliances for the patients. By seeing every patient on admission we have been able to help them with many small problems, such as advice about obtaining their National Health Insurance money and explaining to some of the wives how to obtain financial help while their husbands are incapacitated.

During the year we have been able to send more diabetic patients away. I was fortunately able to persuade the Matron of a convalescent home in Warwickshire to undertake the special diets and injections. The experiment has proved of great benefit to the patients, who have found the rest and change a mental encouragement as well as giving a physical improvement. We have used the Diabetic Association Home at Birchington for women recommended sea air, and the convalescent hospital at Southport for men. Several children have been recommended for prolonged convalescence for periods varying from two to six months. More children have been sent to the seaside this year. My grateful thanks are due to the kind friends who acted as escorts to the various groups of children sent away. This work often means a long and tiring day, but all those who have undertaken it find it well worth while.

There has been a considerable increase in the number of cases referred from the Casualty Department. The work has been very varied, and, owing to the special nature of the department, it has called for speedy action and close co-operation with various public authorities and social organizations in the city. In this connection I would like to pay tribute to the never-failing help given to us by the women police. When my clothing cupboard has failed to produce just the right garment for a patient an appeal to them has always been speedily answered.

A record number of appliances has been supplied, and from the statistics at the end of this report it will be seen that help has been obtained from a wide variety of sources.

There is an increasing need for help with fares. So many of our out-patients live in the new housing areas and some need to attend hospital two or three times a week. This frequently involves a weekly expenditure of half a crown, which can be ill-spared when the family budget is much reduced owing to illness. The Public Assistance Committee and the Birmingham Citizens' Society have helped every case which we have referred to them, but the Samaritan Fund has been called upon to help many cases whilst waiting for the results of applications to these bodies and also in helping patients who live beyond the city boundary.

We are grateful for the usual grant from the British Empire Cancer Campaign Funds. It has been of great assistance in helping the patients attending the deep X-ray departments. Many are not able to stand the strain of the daily journeys, and have had to be boarded within easy distance of the Hospital. In the country places there are not many local funds and after the patients have paid all they can the Samaritan Fund has had to provide the balance.

I particularly wish to thank Miss Greening for her splendid services in visiting our patients in their homes. I want to thank all those who have sent clothing for my cupboard, which seems to empty itself with surprising rapidity. I would also like to thank the kind friends who have collected silver paper. Lastly, I thank all the members of the Samaritan Guild for their continued efforts to raise money for the Samaritan Fund.

STATISTICS.

1,530 cases have been dealt with during the year; 913 of these cases have been completed.

Details are as follows:

44 *Home Visits made.*

122 *Cases advised.*

13 *Cases received Brine Bath Treatment.*

Agencies co-operating:

Birmingham Hospital Saturday Fund	7
Birmingham Hospitals Contributory Association.....	7
Works' Benevolent Funds.....	3
Patients	2
Crewe Fund	1
Samaritan Fund	1
United Services Fund	1

16 *Cases were boarded out.*

Agencies co-operating:

Patients	11
Samaritan Fund	8
Local Funds.....	4

720 *instruments were provided during the year.*

Agencies co-operating:

Patients	380
Approved Societies.....	154
United Services Fund	113
Public Authorities	14
Birmingham Citizens' Society	16
Window Cleaners' Association	1
Medical Benefit under National Health Insurance.....	10
Birmingham Hospital Saturday Fund	6
Ministry of Pensions	1
Birmingham Hospitals Contributory Association	4
Other Bodies	14
Lyde Fund	1
Walsall Guild of Help	1
Compensation Authorities.....	1

57 *patients received clothes from Hospital.*

The Samaritan Cupboard provided	48
Cases referred to Women Police for clothes	9

633 *cases were sent away for convalescence.*

Agencies co-operating:

Patients	72
Birmingham Hospital Saturday Fund	145
Birmingham Hospitals Contributory Association	64
Approved Societies.....	145
United Services Fund	17
Private Donors and Outside Schemes	49
Works' Benevolent Funds.....	79
Samaritan Fund	52
Birmingham Co-operative Society	1
Public Assistance	3
Council of Moral Welfare	1
Coventry General Charities	1
Citizens' Society	12
Lyde Fund	2

140 patients were helped with faves.

Agencies co-operating :

Samaritan Fund	39
Public Assistance Committee	6
British Empire Cancer Campaign	44
Approved Societies.....	7
Warwickshire County Council	1
Burton General Charities	1
Coventry General Charities	6
Citizens' Society	6

25 cases were provided with extra nourishment.

Agencies co-operating :

Samaritan Fund	18
Public Assistance Committee	4
Unemployment Assistance Board	3
Citizens' Society	3

15 escorts were arranged for convalescent journeys.

6 cases were referred to the Probation Officer.

10 admissions were arranged for the Taylor Memorial Home.

1,992 district nurses were arranged for patients.

N. MARGARET FREW,
Almoner.

SAMARITAN FUND

Subscriptions, Donations and Repayments received during the year 1938.

SUBSCRIPTIONS.

	£	s.	d.
Ansell's Brewery, Ltd.	1	1	0
Austin Staff Hospital & Benevolent Fund	5	5	0
Barling, Mrs. Seymour	1	1	0
Beale, Mrs. C. G.	0	10	0
Burd, Miss	0	5	0
Chamberlain, Rt. Hon. Neville, M.P.	1	0	0
"A.G.E."	0	5	0
Hercules Cycle and Motor Cycle Co., Ltd.	15	15	0
Horsfall, Mrs. A. C.	0	10	6
Inledon, Mrs. A. K.	1	1	0
Moore, E. E.	2	2	0
Morson, Miss A. N.	0	5	0
Nettlefold, Miss	0	10	0
Pearson, Mrs. G. H.	2	2	0
Pinsent, Sir Richard A., Bart. ..	0	10	6
Rickards, Mrs. E.	1	1	0
Russell, Miss E.	0	10	6
Russell, Miss L.	0	10	6
Saunders, C. H.	1	1	0
Wilkinson, Col. Howard	0	10	0
Wilson, Dr. T. Stacey	0	5	0
Carried forward	£36	1	0

Brought forward

£	s.	d.
36	1	0

DONATIONS.

The Samaritan Guild..	£42	2	2	
The Trustees of Mrs. Hollier's Charity..	52	11	8	
				94 13 10
British Empire Cancer Campaign	30	0	0	
REPAYMENTS BY PATIENTS AND FIRMS FOR COST OF TREATMENT & APPLIANCES :				
Per Lady Almoner...	1376	19	10	
Austin Staff Hospital & Benevolent Fund	50	0	0	
Dunlop Hospital and Benevolent Fund	40	0	0	
Hercules Cycle & Motor Cycle Co., Ltd. ..	22	11	6	
				1489 11 4

£1650 6 2

REPORT OF THE GENERAL AND JAFFRAY HOSPITALS LINEN LEAGUE

OFFICERS.

<i>President</i>	MRS. H. SCRIBBANS.
<i>Vice-President</i>	MRS. E. P. BEALE.
<i>Hon. Secretary</i>	MRS. H. H. SAMPSON.
<i>Hon. Treasurer</i>	MRS. A. H. LEANEY.
<i>Hon. Sub-Treasurer</i>	MRS. J. M. SMELLIE.

Finance Committee :

MRS. T. L. HARDY.	MRS. F. A. R. STAMMERS.
MRS. G. W. HASSALL.	MRS. C. G. TEALL.
MRS. J. B. LEATHER.	MRS. J. F. WEST.
MRS. F. S. PHILLIPS.	LADY WHITEHOUSE.
MISS P. SCRIBBANS.	MRS. K. D. WILKINSON.

The number of articles contributed during the past year is 4,677 ; 1,219 more than the previous largest number. This result of the year's work must be most gratifying to everyone who has so kindly helped. The mending parties, too, have undertaken their somewhat irksome task most nobly.

There have been three resignations from the Financial Committee, viz., Mrs. A. B. Danby, Mrs. W. J. McCardie, and Mrs. H. W. Featherstone. Their places have been taken by Mrs. J. F. West and Miss P. Scribbans.

The Linen League is very fortunate in gaining the help of a new working party at Lapworth.

The Financial Committee, formed a year ago, has proved most successful in increasing the income of the Linen League this year. This is particularly satisfactory, as the amount of work that has been done has also increased very largely.

In future subscriptions will be collected in May instead of in September, as this is thought to be a more suitable time. This means that the collection for next year must necessarily be made within eight months of the last one, and it is sincerely hoped that subscribers will be understanding and forgiving.

The General and Jaffray Hospital Linen League works solely for the benefit of the General Hospital and its branch, the Jaffray, and is in no way connected with the new Hospital Centre or any other hospital.

Mrs. H. H. Sampson, 7, Farquhar Road, Edgbaston, Birmingham, will be very pleased to send materials, patterns, or other particulars to anyone interested.

LEAH SAMPSON.

CASH ACCOUNT. Year ended 31st October, 1938.

	£	s. d.	£	s. d.
RECEIPTS.				
To Cash at Bank and in hand, 31st October, 1937			51	18 1
„ Subscriptions and Donations			141	19 4
„ Special Efforts:				
For Dressing Gowns—				
Mrs. Scribbans			20	0 0
Lady Whitehouse's Marionette Show	23	1 6		
Daily Mail Coupons, per Mrs. Honnor	4	3 8		
Daily Sketch Vouchers	0	6 10		
Proceeds of Whist Drive, per Mrs. Tatton and Mrs. Meeks	11	8 0		
Proceeds of Whist Drive held by the Boldmere Branch of the Linen League, per Mrs. Smith	22	10 0		
Proceeds of Golf Tournament, per Mrs. Sheldon	15	0 0		
Wylde Green Sewing Party, per Mrs. Startin	6	6 0		
Maney Sewing Party, per Mrs. Heaton	6	0 0		
Mrs. Hassall's Sewing Party	1	15 4		
Mrs. West's Sewing Party	3	7 0		
Shirley Women's Institute, per Mrs. Moseley	2	1 5		
Carrs Lane Sewing Party, per Mrs. Richards	2	10 0		
Bag made by Mrs. Moseley	1	2 6		
			99	12 3
			£313	9 8

EXPENDITURE.

By Materials:	£	s. d.
Cloth, Wool, etc.	188	9 8
Postages and Stationery	1	0 0
Cash at Bank and in hand, 31st October, 1938	124	0 0

V. CLARE LEANEY,
Hon. Treasurer.

KATHLEEN SMELLIE,
Sub-Treasurer.

£313 9 8

THE GENERAL HOSPITAL

CHAPLAIN'S REPORT

The Chapel Services have recently been well attended by patients from the wards. A few are regular churchgoers elsewhere, but many have not been to a place of worship for some time. Our simple services often awaken them to a new interest in religious worship.

We are much indebted to the Rev. C. H. Williams for allowing the choir boys of Bishop Ryder's Church to lead the singing on Sunday mornings. They are improving under the persevering tuition of our organist, Mr. L. H. Tongue.

The monthly relay services from the chapel to the wards have been continued and improved. At these the local clergy have kindly given addresses and brought members of their choirs.

Festival services at Easter and Christmas were very well attended; the collections at the latter, amounting to £10, were forwarded to Lord Baldwin's Fund for Refugees.

As in former years additional services were held in Lent. One or two nurses and ward maids were confirmed in 1938, while several nurses are to be presented in May of this year.

The cleaning of the chapel windows and walls, together with the painting of the ceiling, considerably brightened the building. The carpeting of the floor is a great improvement and has reduced the echo.

Regular visiting of patients as well as ward services have been continued in both the General and Jaffray Hospitals throughout the year.

A small portable radio set has been given to be used by any patient unable to wear head phones. The Jaffray Hospital is now equipped with a new radiogramophone for ward services.

The kindly help and co-operation of members of the staff at all times is very much appreciated.

H. R. SPROULE, *Chaplain.*

THE GENERAL HOSPITAL

DEPARTMENTAL COSTS AND DIVISION BETWEEN IN-PATIENTS AND OUT-PATIENTS

	1938.	<i>In- Patients.</i>	<i>Out- Patients.</i>
	£	£	£
(a) Public Wards	38,865	38,865	—
(a) Private Wards.. .. .	3,933	3,933	—
(a) Operating Theatres	5,414	5,414	—
(a) Out-Patient Dept.	4,161	—	4,161
(a) Casualty Dept.	6,442	—	6,442
(a) Massage and Electrical Dept.	4,260	852	3,408
(a) Diagnostic X-ray Dept. .. .	6,747	3,154	3,593
(a) Deep X-Ray Therapy Dept... .	2,851	2,124	727
(a) Radium Dept.	962	860	102
(a) Radium Beam Dept.	470	420	50
(a) Bio-chemical Laboratory .. .	1,593	814	779
(a) Pathological Laboratory .. .	2,652	2,510	142
(a) Dispensary	2,294	1,707	587
(b) Kitchen.. .. .	2,965	2,817	148
(b) Sewing Room	718	676	42
(b) Engineer for Maintenance .. .	2,413	2,172	241
(b) Carpenter for Maintenance .. .	445	396	49
(b) Instruments and Appliances Dept.	740	555	185
(b) Administrative Office.. .. .	3,931	3,538	393
(b) Registration Office	2,497	1,248	1,249
(b) Finance Appeals	550	495	55
(b) Medical Records	613	307	306
(b) Almoner Social Service .. .	422	211	211
(b) Nursing Administration .. .	1,348	1,277	71
(b) Nursing School	936	889	47
(a) Coffee Stalls	104	—	104
(a) Pensions	717	717	—
(a) Ambulance Service	527	175	352
<i>Total Ordinary Expenditure .</i>	99,570	76,126	23,444

The above costs are divided between In-Patients and Out-Patients on the basis of the work done so far as concerns the departments marked (a), which are in direct contact with the patients.

The indirect costs of other departments marked (b) are apportioned between In-Patients and Out-Patients on an arbitrary basis after taking into consideration the facts of each case.

It is particularly requested that any error in Name, Description, Amount, or Locality, appearing in the Lists of Subscribers, may be communicated to the House Governor.

SUBSCRIPTIONS AND DONATIONS

THE GENERAL HOSPITAL

	Subscriptions.			Donations		
	£	s.	d.	£	s.	d.
Adams, C. E., Haroldstone, Crickley Hill, Witcombe, Gloucestershire . . .	1	0	0	—	—	—
Adams, The Misses, Far Croft, King's Norton	4	4	0	—	—	—
Adams, Percy, 14, Vernon Road, Edgbaston	2	16	0	—	—	—
Adams, W. Stirk, F.R.C.S., 81, Harborne Road, Birmingham	2	2	0	—	—	—
Adamson, Miss	—	—	—	0	17	6
Adderley, Hon. H. Arden, Fillongley Hall, Coventry	2	16	0	—	—	—
Addis, Miss E. B.	—	—	—	1	1	0
Adkins, Miss, The Lightwoods, Alvechurch	1	1	0	—	—	—
Albright, G. S., Bromesberrow Place, Ledbury	2	2	0	—	—	—
Albright, W. A., 29, Frederick Road, Edgbaston	6	6	0	—	—	—
Albury Bros., Summer Hill	3	3	0	—	—	—
Alcester Industrial Co-operative Society, Ltd., Evesham Street, Alcester (per W. J. Morris)	2	2	0	—	—	—
Alderson, Councillor B., Manor Road, Dorridge	2	16	0	—	—	—
Aldridge Brick, Coal and Tile Co., Ltd., Aldridge, near Walsall,	20	0	0	—	—	—
Alkin, Miss E., Bonehill, near Tamworth	0	5	0	—	—	—
Allen, Mrs. W. S., Rose Hill, Atherstone	1	1	0	—	—	—
Aluson, Mrs. C. H., 12, Ampton Road, Edgbaston	2	16	0	—	—	—
Anderton, Miss E., Eastfield, King's Heath	1	1	0	—	—	—
Anderton, Mrs. E., Chantry Lodge, Little Sutton Lane, Sutton Coldfield . .	1	8	0	—	—	—
Ansell, Mrs. W. M., Upper Billesley Stratford-on-Avon	2	2	0	—	—	—
Ansell's Brewery, Ltd., Aston Brewery	70	0	0	—	—	—
Antrobus, R., Top o' the Hill, Driffold, Sutton Coldfield	2	16	0	—	—	—
Anonymous	10	10	0	—	—	—
Anonymous	5	5	0	—	—	—
Anonymous	—	—	—	22	12	5
Anonymous	0	6	11	—	—	—
A.O.F., Court 2763, Philanthropist (per J. Garner, 67, William Street, Walsall)	1	1	0	—	—	—
A.O.F., Walsall District (per J. Smith, 257, Bloxwich Road, Walsall)	2	2	0	—	—	—
Archer, Mr.	—	—	—	3	0	0
Arley Colliery Co., near Coventry	15	15	0	—	—	—
Aston Amateur Boxing Club	—	—	—	10	10	0
Aston Hotel	—	—	—	0	1	2
Aston Unity Club	—	—	—	0	5	6
Aston Villa Football Club	—	—	—	30	0	0
Austin Staff Hospital and Benevolent Fund	—	—	—	50	0	0
Auto Collections, Ltd.	—	—	—	4	16	9
Avery's Charity, Trustees of, Fillongley (per Holbeche and Son, 84, Colmore Row)	5	0	0	—	—	—
Avins Trust, The John	—	—	—	100	0	0
Bagnall, Miss E. M.	—	—	—	2	2	0
Baker, A. F. D.	—	—	—	1	0	0
Baker, G. H.	—	—	—	1	0	0
Baker, H. R.	—	—	—	0	18	0
Baker, John, 135, Bordesley	1	8	0	—	—	—
Baker, Miss M. M., 17, Westhill Road, King's Norton	1	1	0	—	—	—
Baldwins, Ltd., Shell-Mex House, Victoria Embankment, London, W.C.2	15	15	0	—	—	—
Bank of England, St. Philip's Place	5	5	0	—	—	—
Banton, P., 8, Featherstone Road, King's Heath	1	8	0	—	—	—
Barclay, Thomas, Metchley Grange, Harborne	2	16	0	—	—	—
Barclays Bank, Ltd., Local Head Office, P.O. Box 34, Birmingham	5	5	0	—	—	—
Barnett, Dr. M. K.	—	—	—	5	5	0
Baron, Bernhard, Charitable Trust	—	—	—	250	0	0
Barrow, Walter, Lawn House, Ampton Road, Edgbaston	2	2	0	—	—	—
Barrows, Miss Lucy, M.B.E., J.P., 44, Russell Road, Moseley	1	1	0	—	—	—
Barsby, J., Long Street, Atherstone	1	1	0	—	—	—
Bartleet, C., Alvechurch P.O.	1	1	0	—	—	—
Bartleet, G. H., Broomfield Farm, Solihull	2	16	0	—	—	—
Bartleet, Alderman Miss, O.B.E., J.P., 67, Sandon Road, Edgbaston	2	2	0	—	—	—
Basham, E. W.	—	—	—	0	10	0
Bass, Ratcliff and Gretton, Ltd., Burton-on-Trent	6	6	0	—	—	—
Bass, Sir William, Bart, Byrkley Lodge, Burton-on-Trent	2	16	0	—	—	—
Batchelor, Robinson and Co., Ltd., 19, Bordesley Park Road	2	2	0	—	—	—
Bates, Mrs. Ada	—	—	—	1	1	0
Carried forward	£226	1	11	485	0	4

	Subscriptions.		Donations.	
	£	s	£	s
Brought forward.....	£226	1 11	485	0 4
Baxter's Screw, Bolt and Rivet Works, 78, Parade	2	2 0	—	—
Baynes, The Rt. Rev. Bishop Hamilton, D.D., Birmingham	1	1 0	—	—
Baynes, T. A. Hamilton, 26, George Road, Edgbaston	2	2 0	—	—
Beale, Mrs. C. G., Maple Bank, Church Road, Edgbaston	5	5 0	—	—
Beale, Edmund P., 62, Wellington Road, Edgbaston	5	12 0	—	—
Beale, Councillor H. K., The Elms, Edgbaston Park Road, Edgbaston ..	2	2 0	—	—
Beeches Hotel	—	—	1	13 5
Belliss and Morcom, Ltd., Ledsam Street	33	6 8	—	—
Bendall, Josiah S., Somerville Road, Sutton Coldfield	0	10 6	—	—
Bennett, A.	—	—	21	0 0
Bennett, Peter F., J.P., Ardencote, Luttrell Lane, Four Oaks	28	0 0	—	—
Benton and Stone, Ltd.	—	—	3	3 0
Berry, F. J. (Deep X-ray Dept.)	—	—	2	2 0
Berlyn, Dr. John A., 14, Calthorpe Road, Edgbaston	2	2 0	—	—
Bicknell, G., Canberra, Blaendare Road, Pontypool	2	16 0	—	—
Billingsley's Charity (per S. W. Ehret, 12, Cherry Street)	3	0 0	—	—
Bindley, W. A., 36, Augustus Road	1	8 0	—	—
Bird, Mrs. Geoffrey, Blythe Hall, Widney Manor, near Knowle	2	2 0	—	—
Bird, Dowager Lady, Tudor Grange, Solihull	2	2 0	—	—
Bird, Capt. Oliver, M.C., The Chase, Widney Manor, Solihull	4	4 0	—	—
Birmingham and District Cinema Hospital Fund	—	—	2	2 0
Birmingham and District Licensed Victuallers' Protection Society (per W. E. Withall, 20a, Temple Street)	1	1 0	—	—
Birmingham and District Mineral Water Manufacturers' Association	—	—	42	0 0
Birmingham and District Works Amateur Football Association	—	—	8	2 9
Birmingham and Midland Counties Licensed House Managers	—	—	3	3 0
Birmingham Charity Sports	—	—	10	10 0
Birmingham Canal Navigations, Paradise Street	21	0 0	—	—
Birmingham Corporation Finance Dept.	1,065	0 0	—	—
Birmingham County Football Association	5	5 0	—	—
Birmingham Division Corps of Commissionaires	—	—	2	2 0
Birmingham Festival Choral Society (per J. E. Stokes, 117, Colmore Row)	1	1 0	—	—
Birmingham Fish Game and Poultry Dealers' Association	—	—	26	5 0
Birmingham Hospitals Council (Allocation under Sunday Entertainments Act, 1932)	—	—	2065	3 0
Birmingham Incorporated Reformatory Institution, 14, Waterloo Street ..	2	2 0	—	—
Birmingham Industrial Co-operative Society, Ltd., High Street	50	0 0	—	—
Birmingham Industrial Co-operative Society, Ltd., Employees of, High Street	78	15 0	—	—
Birmingham Municipal Officers' Guild (per Hon. Treasurer, Empire House, Great Charles Street)	3	3 0	—	—
<i>Birmingham Post and Mail</i> , Proprietors of, New Street	25	0 0	—	—
Birmingham Post Office Welfare Society	3	3 0	—	—
Birmingham Small Arms Co., Ltd.	—	—	212	0 0
Birmingham, The Rt. Rev. The Lord Bishop of, Bishop's Croft, Bir- mingham	5	5 0	—	—
Birmingham Tame and Rea District Drainage Board Workmen's Hospital Fund, Rookery Park, Erdington (per R. G. White).....	10	10 0	—	—
Birmingham Unitarian Brotherly Benefit Society Benevolent Fund (per W. Smith, The Poplars, Walmley)	2	2 0	—	—
Birmingham Unity Club, Summer Lane, Birmingham	2	2 0	—	—
Birmingham Wednesday Flying Club	—	—	3	10 0
Birmingham Wholesale Meat Salesmen's Association (per A. Kennedy, 43, Cannon Street)	2	2 0	—	—
Bishop, John	—	—	10	10 0
Blackheath, Rowley, Hill and Cakemore Hospital Committee	72	7 1	—	—
Blackwell, Mrs. A., 30, Chantry Road, Moseley	2	13 4	—	—
Boar's Head Hotel	—	—	1	13 5
Bon Marche	—	—	0	13 6
Bolton, Miss A. L., 31, Crosbie Road, Harborne.....	1	1 0	—	—
Bone, Mrs. Charlotte	—	—	0	10 0
Boons Granite Quarries, Ltd., Employees of, Windmill Hill, Nuneaton....	5	5 0	—	—
Booth, P. L., 6, Stratford Road, Shirley	1	1 0	—	—
Boots (The Chemists), Ltd., Station Street, Nottingham	14	14 0	—	—
Bott, H. W., Endeavour, Colehill Road, Marston Green	2	16 0	—	—
Boulton, M. E. (Trustees of the late), (per J. Mathews and Sons, 6, Waterloo Street).....	4	4 0	—	—
Bournville Trust	60	0 0	—	—
Bradford Arms Hotel	—	—	0	4 9
Bradford, The Rt. Hon. the Earl of, Weston Park, near Shifnal	2	16 0	—	—
Brereton Colliery, Ltd., Employees of, Rugeley (per J. E. Chilton).....	10	10 0	—	—
Bridgwater, W. F., 1, Pakenham Road	1	1 0	—	—
Brierley Hill Hospital Carnival Committee	—	—	8	8 0
Bristol, C. F., 17, Clarendon Road, Edgbaston	2	2 0	—	—
Brinsley Bequest	—	—	50	0 0
British Empire Cancer Campaign	—	—	200	0 0
Carried forward.....	£1781	18 6	3159	16 2

	Subscriptions.			Donations.		
Brought forward	£1781	18	6	3159	16	2
British Red Cross Society, Lichfield Division (per Miss Gresley, Trent Valley House, Lichfield)	2	2	0	—	—	—
British Rolling Mills, Ltd.	3	3	0	—	—	—
Brown, Hopwood and Gilbert, Ltd., Lench Street	7	0	0	—	—	—
Brown, Mrs. M.	—	—	—	2	0	0
Brown, William C., 12, Carisbrooke Road, Edgbaston	1	8	0	—	—	—
B.T.H. Employees' Hospital Fund	31	10	0	—	—	—
Bullers, Ltd., Tipton	3	3	0	—	—	—
Bullers, Ltd., Tipton, Employees of	3	3	0	—	—	—
Bulmer, Dr. Ernest, 87, Cornwall Street	2	2	0	—	—	—
Bulpitt, Albert E. N., Glenthorne, The Crescent, Hampton-in-Arden	1	8	0	—	—	—
Bunch, Mrs. The Hollies, Halesowen	2	16	0	—	—	—
Burley, Harry, Montague House, Great Malvern	0	10	0	—	—	—
Burman, Alderman Sir J. B., 45, Carpenter Road, Edgbaston	1	1	0	—	—	—
Burton-on-Trent County Borough Children's Care Committee, Albury House, Burton	1	1	0	—	—	—
Burton, Son, and Sanders	5	5	0	—	—	—
Bushill, Thos., and Sons, Ltd., Coventry	5	5	0	—	—	—
Bushill, T., and Sons, Ltd., Employees of, Coventry	1	1	0	—	—	—
Butcher, Mrs. Rhoda, The late	7	0	0	—	—	—
Butler, Robert H., 20, Norfolk Road, Edgbaston	2	2	0	—	—	—
Butler, Sir W. Waters, Bart., Southfield, Norfolk Road, Edgbaston	7	0	0	—	—	—
Butler, W., and Co., Ltd., Wolverhampton	6	6	0	—	—	—
Cadbury, Bros., Ltd., Bournville	26	5	0	—	—	—
Cadbury, Mr. and Mrs. Barrow, 40, Edgbaston Park Road	10	0	0	—	—	—
Cadbury, George, Primrose Hill, Selly Oak	2	2	0	—	—	—
Cadbury, Dame Elizabeth, D.B.E., J.P., The Manor House, Northfield	2	2	0	—	—	—
Cadbury, Mrs. Honor, Beacon Wood, Rednal	5	0	0	—	—	—
Cadbury, J. H., Abelboden, West Hill Road, King's Norton	1	1	0	—	—	—
Cadbury, Paul S., "Priorsfield," Edgbaston Park Road, Edgbaston	3	3	0	—	—	—
Cadbury, Alderman W. A., LL.D., Bournville	4	0	0	—	—	—
Cadbury, Mrs. W. A., West Hills, King's Norton	2	2	0	—	—	—
Calthorpe, Hon. Lady Anstruther Gough, Elvetham Hall, Hartley, Wintney, Hants.	14	0	0	—	—	—
Campden Hospital Fund (per the Hon. Secretary, "Martins," Campden, Glos.)	5	5	0	—	—	—
Cannock and Leacroft Colliery Hospital Fund	—	—	—	8	0	0
Cannock Old Coppice Colliery Hospital Fund, Cheslyn Hay, near Walsall	5	5	0	—	—	—
Carr, Norman A., 24, Temple Row	1	8	0	—	—	—
Cartwright and Co.	—	—	—	1	14	0
Cartwright, Miss, 21, Hermitage Road, Edgbaston	1	8	0	—	—	—
Carver, Frank, 19, Abbey Road, Harborne	3	3	0	—	—	—
Castle Bromwich Golf Club	—	—	—	1	14	2
Casualty Collecting Box	—	—	—	24	0	11
Cattell, Mrs. C. I., Bradfield, Packwood, Hockley Heath	2	2	0	—	—	—
Chamberlain, The Rt. Hon. Neville, M.P., Westbourne Road, Edgbaston	20	0	0	—	—	—
Cheslyn Hay Parish Hospital Committee (per S. H. Harvey, High Street, Cheslyn Hay)	2	2	0	—	—	—
Chlidema Carpet Co., Ltd., Green Street, Kidderminster	1	8	0	—	—	—
Church Tavern	—	—	—	0	7	10
City Arcades	—	—	—	10	11	3
City of Birmingham Salvage Department Hospital and Benevolent Fund (Deep X-rays Department Donation)	2	2	0	—	—	—
Clark, Mrs. F. E., Moss Grove, Skip Lane, Walsall	2	2	0	—	—	—
Clarke, Mr. and Mrs. C. W., "Harrismount," Salisbury Road, Moseley	2	16	0	—	—	—
Clarke, Hubert, Ltd.	—	—	—	3	0	0
Cleaver, Miss G.	—	—	—	1	0	0
Clews, D.	—	—	—	1	1	0
Coachsmiths' Arms	—	—	—	0	7	6
Coates, H.	—	—	—	0	2	6
Cohen, Mrs. B., 2, Highfield Road, Edgbaston	0	10	6	—	—	—
Coleshill Charity Cup Committee	—	—	—	10	0	0
Coley, Mrs. C. E., "Kennington," Aqueduct Lane, Alvechurch	2	0	0	—	—	—
Coley, Mrs. W. H., 90, Handsworth Wood Road	1	1	0	—	—	—
Collins, G. D., J.P., The Dower House, Four Oaks	10	10	0	—	—	—
Collins, H. K., Ednaston, 79, Finnemore Road, Little Bromwich	0	10	6	—	—	—
Collins, Pat (Fair at Serpentine Grounds, June, 1938)	—	—	—	55	14	3
Collins, Pat (Stall Holders' Collection, June, 1938)	—	—	—	17	12	3
Collins, Pat (Box at Serpentine Ground, June, 1938)	—	—	—	2	2	10
Collis, W. T., Springfield, Holy Cross, Belbroughton	1	8	0	—	—	—
Colmore Estate, Birmingham, Trustees of (per the Public Trustee), 24, Kingsway, London, W.C.2	10	10	0	—	—	—
Compton-Bracebridge, Mrs., Atherstone Hall, Atherstone	2	2	0	—	—	—
Conduit Colliery Workmen's Hospital Fund	25	0	0	—	—	—
Conduit Colliery Accident Fund, Norton Canes (per Arthur Rock)	25	0	0	—	—	—
Cooke, Miss, Meadowcroft, Stanley Road, Stourbridge	1	0	0	—	—	—
Carried forward	£2074	12	6	3299	4	8

	Subscriptions.		Donations.	
	£	s	£	s
Brought forward.....	2074	12 6	3299	4 8
Cooper, Mrs. L., 312, Birchfield Road, 20	10	10 0	—	—
Cooper, W. H., 56, Salisbury Road, 13	1	1 0	—	—
Cooper, Wm., and Sons, Employees of, West Street, Blackheath.....	5	0 0	—	—
Co-operative Wholesale Society, Ltd., Building Department	—	—	0	12 2
Corbett, Wm., and Co., Limited, 63, Great Charles Street	5	5 0	—	—
County Mental Hospital, Burntwood, Lichfield	5	5 0	—	—
Courtaulds, Ltd., Employees of, Coventry and Nuneaton.....	25	4 0	—	—
Courtaulds, Ltd., Coventry and Nuneaton	25	4 0	—	—
Cox, J., 14, Vyse Street	2	2 0	—	—
Cox, J. B.	—	—	1	0 0
Crabbs Cross and District Hospital Society (per C. C. Hunt, Hunt End, Redditch).....	4	4 0	—	—
Cradley Friendly Societies Parade Committee	6	6 0	—	—
Craig, Robert, 30, Amesbury Road, Moseley.....	2	2 0	—	—
Crittall Hospital Fund.....	—	—	0	10 6
Crooke and Riley, High Street.....	1	8 0	—	—
Crosbee, A. W., and Sons, Limited, 7, Vyse Street	2	2 0	—	—
Cross Keys Hotel	—	—	0	4 3
Crowley, Miss Bertha, 64, New Road, Solihull	0	10 6	—	—
Crown Hotel.....	—	—	0	10 10
Curtis, J.	—	—	1	0 0
Curtis, Sir James, K.B.E., "Broadacre," Dorridge, near Knowle	1	1 0	—	—
Cuxson, Gerrard, and Co., Ltd., Fountain Lane, Oldbury.....	2	2 0	—	—
Daily Mirror Newspapers, Ltd.	—	—	54	5 8
Daily Sketch and Sunday Graphic, Ltd.	—	—	4	2 5
Darr, Miss G.	—	—	0	8 6
Davenport, Baron, Charity Fund	—	—	720	0 0
Davenport, John, and Sons, Ltd., Bath Row	6	6 0	—	—
Davenport (C.B.), Ltd., 77, Bath Row	10	10 0	—	—
Davies, Mrs.	—	—	1	0 0
Davis, B. T., Lombard House, Great Charles Street.....	2	16 0	—	—
Davis, Frank, 220, Wake Green Road, Moseley	5	0 0	—	—
Denley, D. G., 38, Chantry Road, Moseley	2	2 0	—	—
Derrington, E. G., Guarlford Court, Malvern	1	1 0	—	—
Deykin, J. H., 7, St. Mary's Road, Harborne	2	2 0	—	—
Deykin, R. de C., Ruan, Ashleigh Road, Solihull.....	1	8 0	—	—
Dickens, Miss E. H., Snitterfield Manor, Stratford-on-Avon, Warwickshire	2	2 0	—	—
Digby, Col. F. J. B. Wingfield, D.S.O., Sherbourne Castle, Dorset	2	2 0	—	—
District Bank, Ltd.	—	—	4	0 0
Done, A., Manor Farm, Blithbury, Stafford	1	1 0	—	—
Donne, Harry	—	—	1	0 0
Doulton and Co., Ltd., Springfield, Dudley	3	3 0	6	6 0
Downing, W. E., Elm Lodge, Hagley Road, near Stourbridge	1	8 0	—	—
Drum and Monkey	—	—	0	2 5
Dudley, Thomas, Ltd., Employees of, Dauntless Works, Dudley Port..	3	3 0	—	—
Dugard, H. A., Barn Close, Dorridge, Warwickshire	4	4 0	—	—
A.G.E.	1	8 0	—	—
Earl of Dudley's Baggeridge Colliery, Ltd., Employees of, Gospel End, Sedgley, near Dudley.....	4	4 0	—	—
Earl of Dudley's Round Oaks Works	2	2 0	—	—
Earle, Bourne, and Co., Ltd., Heath Street South (per S. G. T. Earle) ..	3	3 0	—	—
Eborall, Josiah F., 45, Reddings Road, Moseley.....	1	1 0	—	—
Edginton, W. J.	—	—	2	17 0
Edmonds, E., 12, Amesbury Road, Moseley	40	0 0	—	—
Edwards, Selwyn Crowther	—	—	0	18 0
Edwards, T. W., and Sons, Employees of, Audnom, Stourbridge	6	6 0	—	—
Edwards, William F., 1, Newhall Street	1	1 0	—	—
Egg Collection.....	—	—	1	19 6
Egglestone, Mrs. S. E.	2	2 0	—	—
Elkington, W. H., 85, Albert Road, Aston	1	8 0	—	—
Elliott's Metal Co., Ltd., Employees' Hospital and Emergency Fund, Selly Oak (per C. Batchelor)	2	2 0	—	—
Ellis, Anthony, Lyndon House, Devonshire Road, Handsworth Wood....	1	1 0	—	—
Ellis, Mrs. F., Osborne, "Grove Vale," Great Barr	1	8 0	—	—
England, E. T., M.A., 15, Augustus Road, Edgbaston	7	0 0	—	—
Erdington Abbey (per The Rector)	2	2 0	—	—
Essex, Oliver (the late).....	5	5 0	—	—
Evans, Edward, The Cedars, Victoria Square, Droitwich Spa	1	8 0	—	—
Evans, Mrs. E., Burnside, Shottery, Stratford-on-Avon	1	8 0	—	—
Evans, T. D. F., 20, Augustus Road, Edgbaston	1	1 0	—	—
Evans, Miss G., Hammonds Mead, Charmouth, Dorset	2	2 0	—	—
Evershed, Edward, B.A., 25, Temple Row West	2	2 0	—	—
Evershed, Frank, Grayrigg, Winshill, Burton-on-Trent	1	8 0	—	—
Exhall Flower Show	—	—	1	1 0
Eyland and Sons, Ltd., Rushall Street Works, Walsall (per C. H. Farrington).....	2	16 0	—	—
Carried forward.....	£2316	5 0	4101	2 11

	Subscriptions.		Donations.	
Brought forward.....	£2316	5 0	4101	2 11
Eyland and Sons, Ltd., Employees of, Rushall Street Works, Walsall....	2	2 0	—	—
Farcroft Bowling Club	—	—	12	0 0
Farrer, Mrs. H.	—	—	2	0 0
Fentham's Charity Trustees of (Hampton-in-Arden), (per Holbeche and Son, 84, Colmore Row)	5	5 0	—	—
Fisher, Howard, 4, Waterloo Street	2	2 0	—	—
Fletcher, W. P., Prestwood Drive, Stourbridge	1	8 0	—	—
Foden, Frank, Ryefields, Wishaw, Erdington	2	2 0	—	—
Forest Inn	—	—	1	1 2
Francis, Mrs. E., 7, Westbourne Road, Edgbaston	2	2 0	—	—
Garage, The, Coleshill	—	—	1	14 8
Gardeners' Arms.....	—	—	0	4 11
Gameson, Thomas, and Sons, Dudley Street, Walsall	2	2 0	—	—
Garthwaite, J., 107, Colmore Row	1	1 0	—	—
Gate Inn	—	—	0	10 5
Gay Hill Golf Club	—	—	0	18 10
G.E.C. Benevolent Fund	—	—	21	0 0
George and Dragon Hotel	—	—	4	0 6
George Hotel	—	—	0	3 8
Gibbins, Miss A., "Upwood," Barnt Green	1	1 0	—	—
Gibbins, Mrs. J. (the late)	1	1 0	—	—
Gibbons, Ltd., Employees' Hospital Fund.....	5	5 0	—	—
Gibbon, Mrs., 56, Middleton Hall Road, King's Norton.....	0	15 0	—	—
Gibbon, W. Duff, 56, Middleton Hall Road, King's Norton	0	15 0	—	—
Giles, Mr. and Mrs. A. S., 19, Highfield Road, Edgbaston.....	1	1 0	—	—
Gill, J.	—	—	2	5 9
Gillett, Mrs. S. B., Wood Green, Banbury	1	1 0	—	—
Gillott, Joseph, and Sons, Graham Street	5	5 0	—	—
Glithero, Miss M. G.....	—	—	0	10 0
Godfrey, Lewis H., "Rosedale," Fiadbury, Worcs.	1	8 0	—	—
Godlee, Stephen, c/o Fyshe and Horton, Temple Row West	2	2 0	—	—
Goldberg, Louis, Ltd., 57, Livery Street	3	3 0	—	—
Golden Lion Hotel	—	—	1	1 7
Gomm, A. E., Vine House, Ascott-under-Wychwood, near Oxford	1	8 0	—	—
Gooch, Sir Thos. V. S., Bart., Benacre Hall, Suffolk (per James and Lister Lea and Sons)	13	6 8	—	—
Goode, The Misses, 30, Lillington Road, Leamington	1	8 0	—	—
Goodman, Bradford L., 42, Westfield Road, Edgbaston	1	1 0	—	—
Goodwin, F. S., Whickham Lodge, Dawlish	2	2 0	—	—
Gordon and Munro, Horse Fair	1	1 0	—	—
Gough, Miss E. M., 151, Varna Road, Edgbaston.....	1	0 0	—	—
Grand Independent Order of Loyal Caledonian Corks (per R. Mander, 75, George Street, Balsall Heath)	2	2 0	—	—
Grand Union Canal Co., Seething Lane, London, E.C.3	2	2 0	—	—
Greaney, Mrs. M. H., 35, Cambridge Road, Birmingham, 14	1	1 0	—	—
Greasley, Edwin	—	—	0	10 9
Great Western Railway Loco. Depart., Employees of, Stourbridge (per J. W. Parker, 38, Grange Road)	2	2 0	—	—
Great Western Railway Co., Paddington, London (per The Secretary)....	75	0 0	—	—
Great Western Hotel	—	—	0	4 8
Great Western Railway, Snow Hill Station	—	—	0	9 2
Greener, Mrs. B. A.	—	—	5	0 0
Grendon Parish Church (per Rev. A. C. Crawley-Beovey, Grendon Rectory, Atherstone)	3	3 0	—	—
Grenville, Ltd., Cherry Street	1	1 0	—	—
Grey, Alderman S. J., J.P.	—	—	5	5 0
Griffin, Thomas.....	—	—	2	2 0
Griffiths, H. A., 8, Chad Road, Edgbaston	2	2 0	—	—
Guest, Hubert C., 60, Victoria Road, Sutton Coldfield	1	0 0	—	—
Guest, Keen and Nettlefolds, Ltd., Employees of, Atlas Works, Darlaston	10	10 0	—	—
Gunn, Mrs. B. G.	—	—	3	3 0
"J.H."	2	2 0	—	—
Hale, T.	—	—	0	5 0
Halesowen and Hasbury Industrial Co-operative Society	2	2 0	—	—
Hall, Arthur E., 79, Arden Road, Aston	1	1 0	—	—
Hall, Mrs. A., 64, Wake Green Road, Moseley	1	8 0	—	—
Hall, William, 140, Digbeth	2	2 0	—	—
Handley, Bertie W., Bonchurch, Alderbrook Road, Solihull.....	1	8 0	—	—
Handley, E. B., "Ravenswood," Four Oaks	1	8 0	—	—
Handsworth College, Friary Road, Handsworth (per Rev. Henry Bett, M.A.)	2	2 0	—	—
Handsworth Constitutional Club	—	—	0	11 8
Hanmer, Mrs., Sheepy Lodge, Atherstone	2	2 0	—	—
Harborne Charity Estate, Trustees of (per J. W. Tilley, Field House, Harborne)	3	3 0	—	—
Harborne Charity Estate, Trustees of (per Hugh Singleton, 36, Holly Lane, Smethwick)	2	2 0	—	—
Carried forward.....	£2499	15 8	4166	4 11

	Subscriptions.		Donations.	
	£	s	£	s
Brought forward.....	2499	15 8	4166	4 11
Harding, C. Copeley, 1, Hyde Park Street, London, W.2	2	2 0	—	—
Hare and Hounds Hotel	—	—	0	10 10
Harper, E. S., Pebbleridge, Wentworth Gate, Harborne.....	2	2 0	—	—
Harris, Ralph, "Offenham," Evesham	1	8 0	—	—
Harrison, A. W., 64, Harborne Road, Warley	0	10 6	—	—
Harrison, Wm., Ltd., Employees of, Brownhills Colliery, near Walsall (per E. Sutton).....	40	0 0	—	—
Hart, Mrs. E. G., Roath House, Gravelly Hill North	0	10 6	—	—
Haunchwood Brick and Tile Co., Ltd., Nuneaton	1	8 0	—	—
Hawkins, George E., 14, Grove Road, Bournemouth	1	1 0	—	—
Hawkins, Hy., Ltd., Employees of, Longhouse Tileries, Cannock.....	5	5 0	—	—
Hawkins and Co., Crown Foundry, Dudley Port	1	1 0	—	—
Hawley, John, and Co. (Walsall), Ltd., Lichfield Road, Walsall	2	2 0	—	—
Hawthorne, Miss E. E.	—	—	5	5 0
Heath, Rev. Charles H., 224, Hagley Road	2	2 0	—	—
Heaton, Arthur W., Moat House, Sutton Coldfield	1	1 0	—	—
Heaton and Dugard, Ltd. Employees.....	—	—	35	9 6
Heaton, Miss Maud, Peace and Plenty, Sennen, Cornwall	1	0 0	—	—
Henstridge, S., 57, Colmore Row.....	1	1 0	—	—
Henson, Mrs. E. A.	—	—	5	5 0
Heron, Mrs. Clara A., Erdlands, Ercall Road, Wellington, Salop	2	16 0	—	—
Hewitt, R. W., 100, Charlotte Street	2	2 0	—	—
Heywood, W. H., and Co., Ltd. Glazing and Roofing Engineers, Hudders- field	2	2 0	—	—
Hill, Miss A. G.....	—	—	0	10 0
Hilly Fields Golf Club	—	—	0	5 9
Hilton Main and Holly Bank Collieries, Ltd., Wolverhampton	6	6 0	3	3 0
Hingley, N., and Sons, Ltd., Employers' and Employees' Hospital and Benevolent Fund, Netherton Iron Works, Dudley (per F. Dunn)....	31	10 0	—	—
Hodge, Rev. Robert V., Cherry Orchard, Lichfield	1	1 0	—	—
Hodges, W.	—	—	3	18 5
Hodgkinson, Mrs. H. R., The Turret House, Hampton Lovett, Droitwich	1	1 0	—	—
Hodgkiss, William	—	—	0	2 6
Holbrow, Reuben, F.I.A.S., 104, Colmore Row, Birmingham	2	16 0	—	—
Holden and Hunt, Cox's Lane, Old Hill	2	2 0	—	—
Holder, Miss Flora C. M.....	—	—	100	0 0
Holder, Mrs. G. R. L., Hood Manor, Totnes, Devon	5	0 0	—	—
Holder, Lady, "Whitehill," Whitehill Avenue, Bexhill-on-Sea	20	0 0	—	—
Holland-Martin, Mrs. Eleanor, Overbury Court, Tewkesbury	5	12 0	—	—
Holliday, Mrs. J. R. (the late)	5	12 0	—	—
Hollingsworth, S. H., 122, New Street	1	8 0	2	0 0
Hollingsworth, W. W., Walcot, Wellington, Shropshire	1	1 0	—	—
Holt, D. J., 35, Cavendish Avenue, Cambridge	0	5 0	—	—
Horsfall, Mrs. Annie C., Penns Hall, Erdington	1	8 0	—	—
Hospital Saving Association	—	—	17	0 0
Housings, Ltd., Employees of, Blackheath	26	5 0	—	—
Howard, H. E.	—	—	3	3 0
Howard-Vyse, Major-General Sir Richard, C.M.G., D.S.O.	11	4 0	—	—
H.P. Sauce, Ltd., Aston Cross	10	10 0	—	—
Huggins, F., The Hill House, Lapworth	3	3 0	—	—
Huggins, Geo., 63, Temple Row	1	1 0	—	—
Hull, Mrs., "Jesmond," Beechwood Avenue, Boscombe	2	2 0	—	—
Hunt, Mrs. A. M.	—	—	1	1 0
Hunt, H. Ernest	—	—	1	1 0
Impey, Frank, and Co., Lombard House, Great Charles Street	2	2 0	—	—
Incedon, Mr. and Mrs. A. K., 81, Farquhar Road, Edgbaston	5	5 0	—	—
Ind, Coope and Allsopp, Ltd., Burton-on-Trent	10	10 0	—	—
Independent Oddfellows, Loyal Howard Lodge, State Section, Attle- borough	1	1 0	—	—
Independent Oddfellows, Loyal Howard Lodge, Voluntary Section, Attleborough	1	1 0	—	—
Independent Oddfellows, Loyal Morning Star Lodge	1	1 0	—	—
Independent Oddfellows, Loyal Nelson Lodge, Atherstone (per James Wills, Stafford Street)	1	1 0	—	—
Inge, Miss H. M., Thorpe Hall, Tamworth (per Edwards, Son and Bigwood and Mathews, 6, Waterloo Street)	14	0 0	—	—
Inge, Mrs. Mary C., Thorpe Hall, Tamworth.....	3	3 0	—	—
"In Memory of Mr. J. P. Law" B.T.H., Ltd., Rugby	—	—	3	0 0
"In Memory of Mr. J. P. Law," Rugby Scottish Society.....	—	—	1	0 0
Isaacs and Co., Highgate Park Works, Alcester Street.....	2	2 0	—	—
S.E.J.	1	1 0	—	—
Jackson, Geo., F., Springfield House, Knowle	2	2 0	—	—
James, Siward, 38, Broad Oaks Road, Solihull	2	2 0	—	—
Jenkins, The Misses, Wyddrington, Church Road, Edgbaston	2	2 0	—	—
Jewish Social Club	—	—	2	0 0
Johnson, Miss F., 20, Albion Road, Handsworth	1	8 0	—	—
Carried forward.....	£2758	17 8	4350	19 11

	Subscriptions.		Donations.	
	£	s	£	s
Brought forward.....	2758	17 8	4350	19 11
Johnson, Mrs. L. N., Talmas, Crescent Road, Old Hill	0	10 6	—	—
Johnson, Matthey, and Co., Ltd., 71-73, Vittoria Street.....	26	5 0	—	—
Johnson, Walter, 29, Ettington Road, Aston	1	1 0	—	—
Jolly, Russell, 1, Ampton Road, Edgbaston	2	2 0	—	—
Jones and Attwood, Ltd., Stourbridge	5	5 0	—	—
Jones, Mrs. E.	—	—	1	1 0
Jones, Mrs. H.	—	—	1	0 0
Jones, V. M.	—	—	1	1 0
Jones, W. H., Cofton Crest, Barnt Green	1	8 0	—	—
Jordan, E. C., and Son (Deep X-ray Dept.)	—	—	1	9 7
Joseph, Mrs. A., 14, St. Augustine's Road.....	0	10 0	—	—
Kendrick, Miss M. E.....	—	—	1	1 0
Kenrick, Archibald, and Sons, Ltd., West Bromwich	12	12 0	—	—
Kenrick, Alderman W. B., J.P., The Grove, Harborne Park Road, Harborne	2	2 0	—	—
Kerkamm, Mrs. B.	—	—	1	0 0
Kerr, John W., 1, Silverbirch Road, Erdington	3	3 0	—	—
Kerton, Harry, Elmdale, Chester Road, Erdington	1	1 0	—	—
Kilcuppe's Charity	—	—	10	0 0
Kirkpatrick, Ltd., Walsall	1	11 6	—	—
Knights of the Empire Fellowship	—	—	44	0 0
Knight, W. J. D., 104, Church Road, Yardley	1	0 0	—	—
Lancashire, Yorkshire and London Provident Association of Salesmen and Clerks, 12, Piccadilly Corner Chambers, Gore Street, Manchester	1	1 0	—	—
Lander, C. B., B.A.	—	—	1	1 0
Lapworth Charity, Trustees of (per Holbeche and Son, 84, Colmore Row)	2	2 0	—	—
Lapworth Family	—	—	1	0 0
Lea, J. Christie, M.A., 38, Bennett's Hill	2	16 0	—	—
Lea, James and Lister, and Sons, 19, Cannon Street	2	2 0	—	—
Lee, Crowder, and Co., 18, Newhall Street, Birmingham	4	4 0	—	—
Lee, T. Oliver, 1, Augustus Road, Edgbaston	1	1 0	—	—
Lench, T. W., Ltd., Employees of, Blackheath	25	0 0	—	—
Leroy, F., and Co., Gordon Works, Lower Broughton, Manchester.....	2	16 0	—	—
Levick, John, Ashley House, Handsworth Wood	2	16 0	—	—
Lichfield Municipal Charities (per G. S. Russell, 5, Market Street, Lich- field)	21	0 0	—	—
Lister and Co., Ltd., Employees of, Attleborough Mills, Nuneaton	3	3 0	—	—
Little Aston Golf Club.....	—	—	3	3 11
Liverpool Victoria Friendly Society, Victoria House, Southampton Row, W.C.1	10	10 0	—	—
Lloyd, Gerald B., 32, Meadowhill Road, King's Norton	2	2 0	—	—
Lloyd, Alderman John Henry, M.A., J.P., Edgbaston Grove, Church Road, Edgbaston	5	5 0	—	—
Lloyds Bank, Ltd., District Office, Birmingham	52	10 0	—	—
Lloyd, T. Z., 19, Portland Road, Edgbaston.....	2	2 0	—	—
Lockhart, C.	—	—	1	1 0
Long, Mrs. H. M. D., "Heathfield," Hillwood Common, Four Oaks.....	1	1 0	—	—
Lowe, Miss Bertha, St. Edmund's Cottage, Hindhead, Surrey	1	1 0	—	—
Lowe, Conway, Eversley, Somerset Road, Edgbaston	1	1 0	—	—
Lowe, Mrs. A. L., 180, Coleherne Court, London, S.W.5.....	1	1 0	—	—
Lowe, John B., M.B., Rey Bridge, Lacock, Wilts.	4	0 0	—	—
Lowe, Thomas, and Sons, Curzon Street, Burton-on-Trent	2	16 0	—	—
Lucas, Charles A., Middle Park Farm, Bristol Road, Selly Oak	1	1 0	—	—
Lucas, Mrs. Joseph, "Rylemore," Yardley Wood Road, Moseley.....	1	8 0	—	—
Lyndon Hotel	—	—	0	2 8
Lyons, J., and Co., Ltd., Cadby Hall, London	2	2 0	—	—
Maddocks and Walford, Tyburn Road, Erdington	2	2 0	—	—
Magrath, D., The Croft, Botleys Park, Chertsey, Surrey	2	16 0	—	—
Male, Miss, "The Croft," Wychbold, Droitwich	6	6 0	—	—
Mancetter Church, Atherstone (per The Vicar)	1	11 6	—	—
Mantle, H. G., "Adana," Hurcott Road, Kidderminster.....	1	8 0	—	—
Mantle, John T. (the late)	5	0 0	—	—
Marshall, Mrs. A. M.	—	—	1	0 0
Marsh, Miss, Langley House, Langley Green.....	1	1 0	—	—
Marsh, T. G. and F. J., Wolverhampton Street, Dudley	2	2 0	—	—
Marson, Frederick, 90, Spencer Street	2	2 0	—	—
Marston, W., Albert Street	1	1 0	—	—
Martin, Martin and Ward, 106, Colmore Row	2	2 0	—	—
Martineau, Charles E., Mr. and Mrs., The Moat, Knowle, Warwickshire ..	2	2 0	—	—
Martineau, Colonel Ernest, M.A., C.M.G., 43, Augustus Road, Edgbaston	2	2 0	—	—
Mason, H. J., Woodlands, Alvechurch, Worcester	1	1 0	—	—
Mason's Orphanage, Sir Josiah, Trustees of	10	10 0	—	—
Mathews, J. W., Broad Lane, Fillongley	1	1 0	—	—
Mathews, Wilfred C., 40, Westfield Road, Edgbaston	1	1 0	—	—
Mayandah Club	—	—	1	4 1
McDougall, James, and Co., Ltd., Misty Croft, Wednesbury.....	1	1 0	—	—
Carried forward.....	£3019	19 2	4420	5 2

	Subscriptions.		Donations.	
	£	s	£	s
Brought forward.....	£3019	19 2	4420	5 2
Melvin, Sir Martin, Bart., J.P., Billesley Manor, Alcester, Worcs.	4	4 0	—	—
Meriden United Charities, Trustees of (per William Russell, Meriden, near Coventry).....	2	2 0	—	—
Metallisation, Ltd., Barclays Bank Chambers, Union Street, Dudley	2	2 0	—	—
Metropolitan Carriage Officials Club	—	—	5	5 0
Meynell, Colonel The Hon. Francis, Hoar Cross Hall, Burton-on-Trent ..	2	2 0	—	—
Middleton Parochial Church Council	1	1 0	—	—
Midland Aero Club	—	—	1	12 11
Midland Electric Co. for Power Distribution, Ltd.	5	5 0	—	—
Midland Electric Co. for Power Distribution, Ltd., Employees of, Ocker Hill, Tipton	4	4 0	—	—
Milligan, Mrs. M. E. V.	—	—	0	16 0
Mills, A. B., 25, St. Peter's Road, Handsworth	2	2 0	—	—
Ministry of Labour, Government Training Centre	—	—	5	5 0
Mitchell, Miss B. A.	1	1 0	—	—
Mitchell, Sydney, Chattock and Hatton, 112, Colmore Row	2	2 0	—	—
Mitchells and Butlers, Ltd., Cape Hill Brewery	210	0 0	—	—
Mitchells and Butlers Sick, Dividend and Benevolent Society	—	—	10	10 0
Moffatt, The Misses, Jesmond, King's Norton	1	1 0	—	—
Monk, Councillor Capt. F., M.C., Welfare Dept., Fort Dunlop	0	10 6	—	—
Monseil, The Viscountess, Dumbleton Hall, Evesham	5	12 0	—	—
Moor Hall Golf Club	—	—	0	16 3
Moore, E. E., Mulroy House, Sutton Coldfield	10	13 4	—	—
Moore, Eadie, and Murcott Goode, Ltd., Employees of, Hinckley	6	6 0	—	—
Morcom, Mrs., The Clock House, Bromsgrove	2	2 0	—	—
Moreton, R., 3, Pershore Road South, King's Norton.....	1	1 0	—	—
Morgan, J. D., 69, Handsworth Wood Road, Handsworth	2	16 0	—	—
Morgan, Walter E., 23, Harrison Road, Erdington	2	2 0	—	—
Morland, Mr. and Mrs. O., Alveley, Bunbury Road, Northfield.....	1	1 0	—	—
Morley, George H., 445, Gillott Road, Edgbaston	2	16 0	—	—
Moss, Wm., and Sons, Ltd., Queen's Park Road, Loughborough	3	3 0	—	—
Motor and Cycle Trades Benevolent Fund.....	—	—	2	2 0
Moxon, Miss Mary, "Ryde," Four Oaks	1	1 0	—	—
Murcott, A., and Co., Ltd., Helena Street, Parade	0	10 6	—	—
Murray, Albert, Cooke and Murray, Broad Street	1	8 0	—	—
National Union of Teachers, Children's Charities' Fund (per C. B. E. King, Alum Rock Road School, Saltley)	30	0 0	—	—
Neal, Mrs. Caroline E.	6	6 0	—	—
Neale, George E., Newton Chambers, Cannon Street, Birmingham	14	0 0	—	—
Needham, F. W., 85, Great Hampton Street	1	1 0	—	—
Netherseal Colliery Co., Ltd., Employees of, Burton-on-Trent (per Frank Thomas Emery, J.P.)	25	0 0	—	—
Nettlefold, Miss, "Chadlands," Farquhar Road, Edgbaston	2	16 0	—	—
New Crown and Cushion Hotel	—	—	2	12 2
Newell, T. C.	—	—	1	1 0
New Foot Treatment Centre	—	—	0	18 7
New Inn.....	—	—	0	3 0
Newman, J. E. A.	—	—	1	0 0
Newman, W., and Sons, Ltd., Hospital Street	2	2 0	—	—
Newman, Mrs. E. S., Pendell Lodge, Handsworth Wood	2	2 0	—	—
New Oscott Tavern	—	—	0	0 6
Northampton's Charity, Trustees of the Earl of (per Henry Wood, Town Clerk's Office, Tamworth)	5	5 0	—	—
Nuneaton Co-operative Society Education Committee.....	5	5 0	—	—
Oldbury Corporation Employees' Hospital Fund	5	5 0	—	—
Old Hill and District Homing Society	—	—	10	0 0
Oratory, The (per Rev. D. F. Shiel), Hagley Road, Edgbaston	2	2 0	—	—
Oscott College, Erdington (per Rev. D. Ford).....	2	2 0	—	—
Osler, Mrs. E. K. M., 68, Harborne Road, Edgbaston	2	2 0	—	—
Padmore, The Misses, 14, Grove Avenue, Moseley	1	1 0	—	—
Pain, A. W., 8, Hintlesham Avenue, Edgbaston	2	2 0	—	—
Palethorpes, Ltd., Employees of, Tipton (per L. H. Lawrence)	10	10 0	—	—
Pargeter, Miss E. E. (the late)	2	16 0	—	—
Parkes, Dr. W. A. Whitehouse, "Overdale," Greenhill Road, Wylde Green	1	8 0	—	—
Parsons, Miss I. C., c/o Lloyds Bank, Colmore Row	1	8 0	—	—
Partridge, Mrs. L.	—	—	2	2 0
Pearl Assurance Co., Ltd., 21, Bennett's Hill	2	2 0	—	—
Pearsall, A., 16, George Road, Edgbaston	1	1 0	—	—
Pearson, Mrs. G. H., "Penderell," Somerset Road, Edgbaston	7	0 0	—	—
Pearson, Samuel (West Bromwich), Ltd., Employees of, Charles Street, West Bromwich	5	5 0	—	—
Peart, F. W.	—	—	5	5 0
Pelham, R. A., M.A., Ph.D., University, Edmund Street	1	1 0	—	—
Perks, Mark, 43, Vyse Street	2	2 0	—	—
Perry, Chas. P., and Son, Ltd., 152, Moseley Road, Birmingham	2	2 0	—	—
Phillips, Mrs. W. H., "Poplars," Gravelly Hill North.....	1	8 0	—	—
Carried forward	£3445	1 6	4469	14 7

	Subscriptions.		Donations.	
Brought forward	£3445	1 6	4469	14 7
Pinney, Frederick, Devereux House, Coleshill	1	8 0	—	—
Pinsent, Sir Richard A., Bt., M.A., LL.D., Selly Wick, Selly Oak	2	2 0	—	—
Pinsent, Roy, 6, Bennett's Hill	2	16 0	—	—
Pitt, Charles	—	—	1	0 0
Pitt, H. S., and Co. (Rowley, Ltd.), Knowle Colliery, near Dudley	10	10 0	—	—
Platnauer, R., Ltd., Tenby Street North	2	2 0	—	—
Plough Inn, Shustoke	—	—	0	5 9
Plymouth, The Rt. Hon. Earl of, Hewell Grange, Tardebigge	10	10 0	—	—
Porter, Mrs. Sydney J., "Clayton," 307, Hagley Road, Birmingham ...	1	1 0	—	—
Post Office Engineering Dept. (Egg Collection)	—	—	4	13 0
Post Office Regional Training School	—	—	0	10 0
Post Office Telephones	—	—	2	10 0
Potts, Leslie J., 22, St. Mary's Road, Harborne	2	16 0	—	—
Power Loom Carpet Weavers' and Textile Workers' Association, 8, Church Street, Kidderminster	2	2 0	—	—
Price, D. J., 199, The Broadway, Perry Barr	1	1 0	—	—
Princess Alice Orphanage	—	—	1	1 0
Princess Victoria Hotel	—	—	0	16 0
Prudential Assurance Co., Ltd., Prudential Buildings, Colmore Row (per H. Hatley)	110	0 0	—	—
Prudential Approved Societies	—	—	400	0 0
Quance, W. S., 86, High Street, West Bromwich	2	2 0	—	—
Quarry Bank Carnival for Hospitals (per J. Westwood, 61, Thorns Road, Quarry Bank, Brierley Hill)	21	0 0	—	—
Queen's Head Hotel, Bromsgrove	—	—	2	16 2
Queen's Head Hotel, Icknield Port Road	—	—	1	13 3
Queen's Head Hotel, Soho Road	—	—	0	9 0
R.A.O.B. Orphanage, Trustees of, Aldridge (per J. Wilson, Grove House, Harrogate)	4	4 0	—	—
Rackham's, Bull Street, Birmingham	2	2 0	—	—
Rae, John, 2, St. Peter's Road, Harborne	4	4 0	—	—
Rainsford, Edgar J., "Leahyrst," Blackwell, Bromsgrove	2	16 0	—	—
Randall, J. H.	—	—	2	0 0
Ratcliff, Mrs. F. L., 17, Mary Road, Stechford	1	0 0	—	—
Ratcliff, Mrs. E. M., 11, Montague Road, Edgbaston	2	2 0	—	—
Red Cow Inn	—	—	0	1 1
Redfern, Walter E., 32, Phipson Road, Sparkhill	2	2 0	—	—
Red Lion Hotel, Soho Road	—	—	2	8 9
Red Lion Inn, Warwick Road	—	—	0	15 2
Redpath, Brown, and Co., Ltd., 47, Temple Row	2	2 0	—	—
Richards, Chas., and Sons, Employees of, Imperial Works, Darlaston ...	5	5 0	—	—
Richards, Dyson, Ltd.	—	—	3	10 10
Rickards, Mrs. E., 3, Yateley Road, Edgbaston	5	5 0	—	—
Ridgways Cafe	—	—	5	17 4
Ring o' Bells Inn	—	—	3	15 4
Robins, W. H., Ashfields, 19, Valentine Road, King's Heath	2	16 0	—	—
Robinson, Mrs. L. A. (the late)	1	1 0	—	—
Rochelle, Mrs. F.	—	—	1	0 0
Rollason, Melvyn H., Coolderry, Lapworth, Warwickshire	2	16 0	—	—
Rookery Road Farthing Club	—	—	15	15 0
Rose and Crown	—	—	0	1 5
Royal Liver Friendly Society, New Street	5	5 0	—	—
Royal Warwickshire Regimental Association (per Col. E. V. Sydenham, Budbrooke Barracks, Warwick)	3	3 0	—	—
Rowe, Miss Gladys	—	—	4	0 0
Rushbrooke, F. W., 46, Richmond Hill Road, Edgbaston	2	2 0	—	—
Rushton, Major H. P., Phepson Manor, Droitwich	1	8 0	—	—
Rushton, Miss Beryl, Badgeworth End, near Cheltenham	2	16 0	—	—
Russell, Miss E., The Limes, Chad Road, Edgbaston	2	2 0	—	—
Russell, Miss L. A., 6, Chad Road, Edgbaston	2	2 0	—	—
Ryland, Thos. Howard, Morton House, Kenilworth Road, Leamington ...	5	5 0	—	—
St. John's Relief Fund, Bromsgrove (per Miss H. E. Partridge, Hillside, New Road)	1	1 0	—	—
St. Margaret's Church, Ward End	1	1 0	—	—
St. Peter's Church, Little Aston (per W. A. Ricketts, Woodland Cottage, Little Aston, Aldridge)	2	2 0	—	—
Sadler, Mrs. L., "Alpha," Rednal, Birmingham	1	1 0	—	—
Saddington, Nurse (the late)	0	10 0	—	—
Salt and Son, Ltd., Cherry Street	2	2 0	—	—
Salt Union, Ltd., Stoke Prior	1	1 0	—	—
Saltley College (per the Principal)	1	1 0	—	—
Sambidge, Miss, 45, Calthorpe Road, Edgbaston	0	10 0	—	—
Sanders, The Misses, "Oakdene," Bromsgrove	1	0 0	—	—
Sandwell Park Golf Club	—	—	1	7 10
Sarsons Charity (The Vicar), Redditch	2	2 0	—	—
Saunders, C. H., Ball's Greer House, Winchinhampton, Glos.	2	2 0	—	—
Carried forward	£3692	2 6	4926	1 6

	Subscriptions.		Donations.	
Brought forward	£3692	2 6	4926	1 6
Saveker, T., Ltd., Employees' Benevolent Fund	10	0 0	—	—
Sayer, Alderman H. J., J.P., Summer Row	2	2 0	—	—
Scottish Clerks' Association	3	0 0	—	—
Seers, A., and Sons, Broad Street	2	2 0	—	—
Severn Valley Mills Hospital and Welfare Fund	10	10 0	5	5 0
Shakespear, Dame Ethel, D.Sc., J.P., Caldwell, near Bromsgrove	2	2 0	—	—
Sharp, Parsons, and Co., 120, Colmore Row	2	16 0	—	—
Shedden, Mrs. Herbert M., 28, Vernon Road, Edgbaston	1	8 0	—	—
Sheldon Church Parochial Fund, Sheldon	1	1 0	—	—
Shropshire, Worcestershire and Staffordshire Electric Power Co., Employees of, Mucklows Hill, Halesowen	6	6 0	—	—
Siemen Bros., Ltd.	—	—	2	2 0
Siemens-Schukert (G.B.), Ltd.	—	—	1	1 0
Silk, Mrs. Jessie, 130, Oxford Road, Moseley	0	10 6	—	—
Simkin, T. W., 91, Anderton Park Road, 13	1	1 0	—	—
Simms, F. H., Broome Lodge, near Stourbridge	1	8 0	—	—
Simmons, A., 14, Weston Road, Handsworth	2	2 0	—	—
Simon, Lady, Newholme, Surrenden Crescent, Brighton, 5	2	16 0	—	—
Simpson, F. F. L., Beaconside, Bideford, North Devon	2	2 0	—	—
Sisters of Mercy, Hunter's Lane, Handsworth	1	1 0	—	—
Slater, Alfred, Ltd., Coventry Road, South Yardley	10	10 0	—	—
Small Heath Christadelphian Ecclesia (per L. G. Hathaway)	1	1 0	—	—
Smallwood, C. P.	—	—	1	1 0
Smallwood and Sons, Ltd., Lower Priory	1	8 0	—	—
Smethwick County Borough (Health Department), Council House, Smethwick	1	1 0	—	—
Smethwick Ladies' Conservative Club	—	—	1	1 0
Smith, A.	—	—	0	7 6
Smith, C. Herbert, and Russell, 71, Edmund Street, 3	2	2 0	—	—
Smith, George F., 32, Whitley Avenue, Solihull	0	10 6	—	—
Smith, G. O. Howard, 38, Westfield Road, Edgbaston	2	2 0	—	—
Smith, H., 211, Heathfield Road, Handsworth	5	5 0	—	—
Smith, H. S., 315, Sarehole Road, Birmingham, 11	2	2 0	—	—
Smith, J. C. (Stratford), Ltd., 3 and 4, Wood Street, Stratford-on-Avon ..	1	1 0	—	—
Smith, J. Milliken, Robinshurst Westfield Road, Edgbaston	2	2 0	—	—
Smith, Mrs. M.	—	—	0	10 0
Smith, Stone, and Knight, Ltd., Phoenix Chambers, Colmore Row, Bir- mingham	5	12 0	—	—
Smithfield Works Fishing and Social Club	—	—	3	15 0
Solihull Post Office	—	—	0	11 0
Southall, Wilfred F., The Gable House, King's Norton	2	0 0	—	—
Southern United Telephone Co., Ltd.	—	—	1	1 0
South Derbyshire District Miners' Welfare Fund, 84, High Street, Burton- on-Trent	10	10 0	—	—
South Staffordshire Waterworks Co., Sheepcote Street	10	10 0	—	—
Sperryn, W. J. G., Melville Lodge, Bracebridge Road, Four Oaks	2	2 0	—	—
Springfield Club	—	—	0	5 0
Staffordshire County Council Public Assistance Committee, Clerk's Office, County Buildings, Stafford	23	2 0	—	—
Stanford, J., 195, Holliday Street	1	1 0	—	—
Stanford and Mann, Ltd., New Street	2	16 0	—	—
Stark, W., 238, Osborne Road, Hornchurch, Essex	1	8 0	—	—
Stechford Working Men's Social Club	2	2 0	—	—
Steiner, E., 324, Pershore Road, Edgbaston	3	3 0	—	—
Sterling Metals, Ltd., Coventry	5	0 0	—	—
Steuart, Mrs. J. M., Blythe Hall, Coleshill	2	16 0	—	—
Stevens, Miss Ada M., "Melrose," Herdsan Road, Folkestone	1	8 0	—	—
Stevens, Ernest, J.P., Prescot House, Stourbridge	2	2 0	—	—
Stevens, Ernest, Ltd., Employees of, Cradley Heath (per R. Homer)	56	10 0	—	—
Stevens, F. W.	2	2 0	—	—
Stocker, Mrs., 154, Hamstead Road, Handsworth	1	1 0	—	—
Stoddard, Taylor and Co., 50, Cherry Street	2	2 0	—	—
Stokes and Co., Walsall	2	2 0	—	—
Stone, Dr. Mary B., 263, Alcester Road, King's Heath	2	16 0	—	—
Stonebridge Hotel	—	—	0	7 9
Stourbridge Dispensary (per Percival D. Folkes, 15, Church Street, Stour- bridge)	4	4 0	—	—
S.G.B. (Dudley) Limited, Employees of, Blowers Green, Dudley	5	5 0	—	—
Stringer, John, Woodside, Coleshill Road, Atherstone	1	1 0	—	—
Sturt, Mrs. Napier G., Winterdyne, Bewdley	1	8 0	—	—
Sumner's "Typhoo" Tea, Ltd., Bordesley Street	21	0 0	—	—
Sutton Coldfield Congregational Chapel	1	1 0	—	—
Sutton Coldfield Golf Club	—	—	0	5 2
Sutton Coldfield Municipal Charities (per The Town Clerk, Council House, Sutton Coldfield)	10	10 0	—	—
Sutton, J.	—	—	2	0 0
Carried forward	£3960	8 6	4945	13 11

	Subscriptions.			Donations.		
Brought forward	£	s	d	£	s	d
Brought forward	3960	8	6	4945	13	11
Swan Hotel, Washwood Heath	—	—	—	0	16	6
Swan Hotel, Yardley	—	—	—	1	4	1
Swinfen-Broun, Col. M. A., Swinfen Hall, Lichfield	2	2	0	—	—	—
Sycamore Hotel	—	—	—	0	1	0
Tailby and Co., Ltd.	—	—	—	2	2	0
Tanfield, Arthur G., 28, Calthorpe Road, Edgbaston	2	16	0	—	—	—
Tangye, Allan, Walton House, Clent	1	1	0	—	—	—
Tangye, J. H., Cornwall Works	2	2	0	—	—	—
Taylor, George	—	—	—	0	4	0
Taylor, Henry Thomas, 287, Newtown Row	1	1	0	—	—	—
Taylor, R. E.	—	—	—	0	3	4
Ten Acres and Stirchley Co-operative Society, Ltd., Umberslade Road, Stirchley	5	5	0	—	—	—
Thompson, John (Wolverhampton), Ltd.	—	—	—	2	2	0
Thompson, Owen W., Howard Smith, Thompson and Co., Waterloo Street	2	16	0	—	—	—
Thonger, Charles	—	—	—	2	0	0
"Three Nineteens" (per Harold W. Richards, 12, Cherry Street)	2	2	0	—	—	—
Thurman, W. H., The Hutch, Banbury Road, Stratford-on-Avon	1	1	0	—	—	—
Tilley, J. William, Field House, Harborne	2	2	0	—	—	—
Timson Bros., 37, Moor Street	2	2	0	—	—	—
Tinsley, Eliza, and Co., Ltd.	1	1	0	—	—	—
Tipper, Laurence C., M.R.C.V.S., "Ribbesford," Wake Green Road, Moseley	1	1	0	—	—	—
Titley, Miss W. R., "Beechwood," Four Oaks	1	8	0	—	—	—
Tomes, Mrs.	—	—	—	1	7	0
Tomey, E. Vaughan, L.D.S., 134, Birchfield Road, Handsworth	1	1	0	—	—	—
Tomkinson's, Ltd., Workpeople's Hospital Fund	—	—	—	7	13	9
Tooby, Edward R. R., Employees	2	2	0	—	—	—
Towers Hotel	—	—	—	0	7	10
Town Mills, Ltd., Employees of, Dudley	2	2	0	—	—	—
Town Properties Investment Corporation, 113, Colmore Row	1	1	0	—	—	—
Tranter, G. F., 38, Silverbirch Road, Erdington	1	1	0	—	—	—
Trocadero Hotel	—	—	—	0	17	5
Truman, Hanbury, Buxton and Co., Ltd., Derby Street, Burton-on-Trent	5	5	0	—	—	—
Trussed Concrete Steel Co., Ltd.	—	—	—	1	3	7
Trustees of Chetwynd's Charity, Rugeley, Staffs.	15	15	0	—	—	—
Trustees of Fentham's Charity (Lee Crowder and Co., 18, Newhall Street)	21	0	0	—	—	—
Trustees of Lowe's Charity, Lichfield (per T. E. Crarer)	2	2	0	—	—	—
Trustees of Job Marston's Charity (per L. C. Secker, 59, Temple Row)	10	10	0	—	—	—
Trustees of Monk's Charity (per Hinckley, Brown and Crarer, Lichfield)	2	2	0	—	—	—
Trustees of the Muntz Trust	—	—	—	100	0	0
Turk's Head Inn	—	—	—	3	14	10
Turner, E. L., Kinewood, Kineton Green Road, Olton	3	3	0	—	—	—
Tyburn House	—	—	—	0	0	10
Tyso, H., High Street, Erdington	1	1	0	0	0	10
Union Club, Colmore Row	3	3	0	—	—	—
Vero, J. L., Hill House, Atherstone	1	1	0	—	—	—
Vernon, Sidney, Ll.B., 24, Little Moor Hill, Smethwick	7	0	0	—	—	—
Vickerstaff, J., and Co., Ltd., Wholesale Fish Market, Bell Street	4	4	0	—	—	—
Villiers Engineering Co., Ltd., Employees of, Marston Road, Wolverhampton	2	2	0	—	—	—
Vining, W. R., Stone House, Greenhill Road, Wylde Green	1	1	0	—	—	—
Visiting Parties (Queen Elizabeth Hospital)	—	—	—	3	19	10
Visiting Party (A. J. Cooper)	—	—	—	1	13	6
Visiting Party (G.W. Railway)	—	—	—	0	12	0
Visiting Party (Harborne Evening Institute)	—	—	—	1	5	0
Visiting Party (Miss Wilde)	—	—	—	0	6	9
Visiting Party (St. John Ambulance Brigade)	—	—	—	1	2	0
Wade, Offley (the late)	1	8	0	—	—	—
Walden, Lord Howard de, Seaford House, Belgrave Square, London, S.W.	13	6	8	—	—	—
Wale, W. H., The Pound House, Lapworth	1	8	0	—	—	—
Walker, Mrs. C. H. H., 47, East Avenue, Bournemouth	5	0	0	—	—	—
Waller, The Misses, The Lodge, Allesley	0	5	0	—	—	—
Wallis, C. W. K., Triscombe, Fountain Road, Edgbaston	0	10	6	—	—	—
Wallis, H.	—	—	—	4	5	0
Walmley Golf Club	—	—	—	2	0	6
Walsall Conduits, Ltd., Excelsior Works, Dial Lane, West Bromwich	3	3	0	—	—	—
Walsall County Borough of, Tramways and Motor Services Dept., Employees of, The Bridge, Walsall	2	2	0	—	—	—
Walsall and District Co-operative Society, Ltd., Bridge Street, Walsall (per H. Busill Jones)	8	8	0	—	—	—
Walsall Wood Hospital Fund	—	—	—	9	17	1
Walton, Miss	—	—	—	6	0	0
Walters, Henry, 94, Haglev Road, Edgbaston	1	1	0	—	—	—
Walton, A., 243, Rookery Road, Handsworth	2	16	0	—	—	—
Ward, Mrs. A. N.	—	—	—	0	5	0
Ward End Conservative Club	—	—	—	0	3	6
Carried forward	4114	12	8	5101	3	1

	Subscriptions.			Donations.		
Brought forward	£4114	12	8	5101	3	1
Ward, Gate and O.P.D. Boxes	—	—	—	79	16	2
Ward, J. F.	—	—	—	1	0	0
Ward, William (the late)	2	16	0	—	—	—
Warriner and Mason, Ltd., 97, Digbeth	4	4	0	—	—	—
Warwick, F., Woods Farm, Shirley	1	8	0	—	—	—
Warwickshire County Council Public Assistance Committee, Northgate Street, Warwick	20	0	0	—	—	—
Washbourne, Albert Edgar, "Redlands," Hartopp Road, Four Oaks ..	2	16	0	—	—	—
Wastell, G. W.	—	—	—	1	0	0
Waterman, G. S., 44, Bayswater Road, Handsworth	1	1	0	—	—	—
Watt, James, Lodge No. 5546	—	—	—	3	5	0
Weatherall, Miss G. M.	—	—	—	2	2	0
Webb, Major W. Harcourt, Spring Grove, Bewdley	26	13	4	—	—	—
Webb, Miss E. M.	—	—	—	3	3	0
Webster and Sons, 189, Hagley Road, Edgbaston	1	1	0	—	—	—
West Bromwich Albion Football Club, Ltd., The Hawthorns, West Bromwich (per Fred Everiss)	3	3	0	—	—	—
West Cannock Colliery Co., Ltd., Hednesford, Staffs	2	0	0	—	—	—
West Cannock Colliery Co., Ltd., Employees of, Hednesford, Staffs.	20	0	0	10	0	0
Wheatcroft, L., Park Corner, Hartopp Road, Sutton Coldfield	5	5	0	—	—	—
Wheat, Ernest	—	—	—	10	0	0
Wheeler, Edgar, 153, Edmund Street	2	2	0	—	—	—
Wheeler-Galton, Mrs., Claverdon Lys, Warwick	3	0	0	—	—	—
Wheway, Job, and Sons, Employees of, Walsall	3	3	0	—	—	—
Whitaker, Miss W. B., Totterton Hall, Lydbury, Salop	2	0	0	—	—	—
White, E., "Caerleon," Ladywood Road, Four Oaks	14	0	0	—	—	—
White, E. H. M., 3, Selborne Road, Handsworth Wood	1	1	0	—	—	—
Whitehouse and Co. (Printers), Ltd., Employees of, 5, Aston Road North ..	4	10	0	—	—	—
Whitehouse, William, and Co., Ltd., Brueton Street	2	2	0	—	—	—
White Swan Hotel	—	—	—	0	10	6
Whitfield, Charles O., "Oldway," Warwick Road, Solihull	1	8	0	—	—	—
Whitfield, Mrs. J., Melton Grange, Moseley	1	1	0	—	—	—
Whittaker, L.	—	—	—	1	0	0
Whittingham Charity Trustees, Nechells and Duddeston (per P. Corin, Mayfair, Fillongley Road, Meriden)	4	4	0	5	5	0
Wiggin, Colonel and Mrs. W. H., St. Cloud, Callow End, near Worcester ..	3	3	0	—	—	—
Wiggin, R. A., "Oakhill," Uphampton, Ombersley, Worcs.	2	2	0	—	—	—
Wilkinson, Colonel Howard, 42, Cherry Street	9	9	0	—	—	—
Wilkinson, G. H., The Hurst, Sutton Coldfield	2	2	0	—	—	—
Wilkinson and Riddell, Ltd., Cherry Street	50	0	0	—	—	—
Willcox, J. Edward, 33, Great Charles Street	2	2	0	—	—	—
Williams, T. L., D.D., The Most Rev. Archbishop of Birmingham, 6, Norfolk Road, Edgbaston	2	2	0	—	—	—
Williams, T. O., J.P., Parkfield House, 84, Sutton Road, Erdington	1	8	0	—	—	—
Willis, Miss and Mr. Kirby	—	—	—	0	8	4
Wilmot, Mrs. W. H., Warley Croft, Riddington Road, Stratford-on-Avon ..	1	0	0	—	—	—
Wilson, Mrs. C. F., Ardenwych, Tanworth-in-Arden	2	2	0	—	—	—
Wilson, Miss M. L., 76, Farquhar Road, Edgbaston	1	8	0	—	—	—
Wilson, T. Stacey, M.D., 76, Farquhar Road, Edgbaston	2	16	0	—	—	—
Wilson and Stafford, Britannia Works, Atherstone	4	4	0	—	—	—
Wincott, Aubrey and Co., Ltd. Employees	5	0	0	—	—	—
Winder, Alfred, Stoneleigh, Portland Road	1	8	0	—	—	—
Wiseman, Mrs., 147, New Coventry Road, Sheldon	2	16	0	—	—	—
Wolesey, Arthur H., 63, Wellington Road, Edgbaston	2	2	0	—	—	—
Womack, J. E.	—	—	—	1	5	0
Wood, Mrs. J. R., Old Colwall, Malvern	5	12	0	—	—	—
Woolworth, F. W., and Co., Ltd., Erdington	—	—	—	2	2	0
Woolworth, F. W., and Co., Ltd., Handsworth	—	—	—	2	2	0
Woolworth, F. W., and Co., Ltd., Hockley	—	—	—	1	1	0
Worcester County Council	20	0	0	—	—	—
Worcestershire Mental Hospital, Barnsley Hall, Bromsgrove	3	3	0	—	—	—
Working Men's Club, Fillongley	—	—	—	0	3	4
Wright, J. L., J.P., Haseley House, Warwick	3	3	0	—	—	—
Yardley, D. T., Ingleside, Bescot, Walsall	5	5	0	—	—	—
Yardley Secondary School, Pupils of	3	3	0	—	—	—
Yates Bros. and Co., Corporation Street	2	2	0	—	—	—
Ye Olde Green Man	—	—	—	1	10	7
Ye Olde King's Head	—	—	—	0	3	8
Yeomans, Mrs. C. A., Midway, Barnt Green	2	2	0	—	—	—
Zair, Mrs. E. B., The Old House, Burcot, Bromsgrove	1	8	0	—	—	—
	£4384	13	0	5227	0	8

CONGREGATIONAL COLLECTIONS, 1938.

Merevale Parish Church	2	12	3
St. Peter's Church, Pedmore, Stourbridge	2	2	0
St. Wilfred's Church, Arley	5	1	11
Salford Priors Church	2	2	0
Tyseley Methodist Hall	0	7	0
Wall Parish Church	1	0	0
Wvtherley Church	1	0	0

TOTAL

£5241 5 10

THE GENERAL HOSPITAL

GIFTS RECEIVED DURING THE YEAR

Their Majesties the King and Queen.....	Grapes.
The Lord Mayor	Pageant Tickets.
Airey, Miss J.	Books.
Aston Congregational Church (per the Members)..	Headphones.
Atkinson's Brewery, Limited	Book Matches.
Beale, Mr. E. P.	Complimentary Tickets.
Birmingham Syphon Co., Limited.....	Book Matches.
Boots the Chemists	Books.
Brandauer, C., and Co., Limited	Pens and Penholders.
Carter, Mrs. F.	Books.
City of Birmingham Orchestra (per Mr. A. H. Shephard)	Complimentary Tickets.
Clark, Miss I. B.	Earphones.
Cluff, Mr. S.	Silver Paper.
Colley, Mrs.	Eggs.
Cooke, Rev. G. C. R.	Flowers and Fruit.
Cooper, Mrs. N.....	Books.
Darr, Miss G.....	Silver Paper.
Downes, Mrs.....	Books.
Dunster, Miss	Books.
Easterbrook, The Rev. W. J.	Harvest Gifts.
Edwards, Mr. W.	Books.
Edwards, Mr. W. A. }	
Edwards, Miss }	Flowers.
Thorpe, Mrs. }	
Elwell, Mrs. L.	Silver Paper.
Emanuel Church	Grapes.
Empson, Mr. F. H.	Books and Games.
Fletcher, Miss N.	Silver Paper.
Foden, Mrs.	Eggs.
Fomes, Mr. W.	Magazines.
Giles, Mrs. F.....	Silver Paper.
Gillott, J., and Sons	Pens and Penholders.
Glaze, Miss K.	Silver Paper.
Goldman, Miss	Magazines.
Green, Mr. W. F., and Family	Magazines.
Grindrid, Miss R.	Headphones.
Grist, Mrs.	Books.
Higginson, Mr.	Books.
Highfield Road School (per the Children).....	Harvest Festival Gifts.
Hipkin, Mrs. B. S.	Surgical Belt.
Holden, A. H., and Co., Limited	Magazines.
Hope Street School (per Mr. S. T. Hartshorne)....	Fruit and Vegetables.
I.C.I. Lightning Fasteners, Limited	Magazines.
Jinks, Mr. E.	Silver Paper.
Kings Road Methodist Chapel (per the Rev. J. Whitfield)	Fruit and Flowers from Harvest Thanksgiving.
Kingstanding Friends Meeting House (per the Secretary)	Fruit, Flowers, Vegetables and Eggs.
Lancaster, Mrs. C. M.	Magazines.
Lythall, Miss A.	Books.
Marlow, Miss	Bath Chair.
Martin, Mr. B. N.	Magazines.
McCallum, The Rev. J. R.	Fruit and Vegetables.
McDonald, The Rev. Hector	Pumpkin.
Millun, Mrs.	Playing Cards.

Ministry of Labour Luncheon Club	Headphones.
Mobbs, Nurse	Silver Paper.
Monday, Mrs.	Books.
Morris, Miss	Magazines.
Motor Trade Association	Magazines.
Moon, Mrs. T. H.	Earphones.
Much Cowans Women's Institute (per the Secretary)	Flowers.
Myers, M., and Son, Limited	Pens and Penholders.
Napier, Miss F.	Silver Paper.
Nash, Mrs.	Books.
National Trades Exhibition (per Mr. T. W. Bladon)	Complimentary Tickets.
Neame, Mr. T.	Fruit.
Nechells Presbyterian Sunday School (per the Scholars of the Beginners' Department).....	Harvest Gifts.
Newton, Mr.	Books.
Norman, Mr. J. A.	Magazines.
Pattimore, Mr. M.	Silver Paper.
Pearson, Mr. A. C. H.	Magazines and Compli- mentary Tickets.
Pembroke Fields Sunday School (per Mr. D. E. Finnemore)	Fruit.
Perry and Co., Limited	Pens and Penholders.
Pinfield, Mrs.	Books.
Plant, Mrs.	Magazines.
Randall, Mr. J. H.	Wireless Set.
Rees-Moggs, Mrs.	Flowers.
Rogers, Mrs. G.	Flowers.
Rotten, Mrs.	Silver Paper.
Rowley, Miss I.	Silver Paper.
Sands, Miss	Books.
Sanders, Mr.	Books and Magazines.
Setten and Durward, Limited	Pens and Penholders.
Scott, Mr. T. W.	Wireless Set.
Sherlock, Mr. W.	Books.
Simmons, Mrs. A.	Magazines.
Slade Road Schools	Harvest Gifts.
Smith, Mrs. R.	Fruit.
Spencer, Mrs. E.	Magazines.
St. Edward's Church, the Children of (per the Rev. P. T. W. Tranter)	Fruit, Flowers and Eggs.
St. Luke's Church.....	Harvest Gifts.
Standley, Mr. M. A.	Used Stamps.
Stanford and Mann, Ltd.	Scrapbooks.
Stringer, Mr. C.	Silver Paper.
Szulczewska, Mrs. G.	Headphones.
Timmis, Mrs.	Games and Books.
Townsend, Mrs.	Crutches.
Tuck, Raphael and Sons, Ltd.	Calendars.
Vitamins, Limited	Chocolate.
Wait, Private D.	Silver Paper.
Weston, Miss N. M.	Magazines.
Wheatley, Mr. R.	Books and Magazines.
Whitehouse, Mrs.	Surgical Appliances.
Wiggin, Mr. R. A.	Fruit and Magazines.
Wilmot-Breeden, Limited	Newspapers.
Withers, Mr. G.....	Books and Magazines.
Woolworth, F. W., and Co., Limited (Aston Road North)	Toys.
Woolworth, F. W., and Co., Limited (per Mr. Carr)	Toys.
Woolley, Mrs.	Night Shirts.
Wright, Miss P.	Silver Paper.

THE GENERAL HOSPITAL

EGG COLLECTION

Acock's Green Congregational Church (Rev. O. J. Searchfield).
Alvechurch, Hopwood Church (The Rev. W. E. Catlow).
Ashted, St. James's Church (The Rev. P. R. Pierce).
Aston Park Congregational Church (Mr. Holder).

Balsall Heath, St. Paul's Church (The Rev. H. A. V. Bubb).
Balsall Heath, Ladypool Road Congregational Church (Mr. F. Hill).
Barston Parish Church (The Rev. J. Barker).
Bickenhill Parish Church (The Rev. G. Hood).
Billesley, Holy Cross Church (The Rev. A. G. Cooke).
Birchfield, Holy Trinity Church (Children) (The Rev. F. E. A. Shepherd).
Bournbrook, Congregational Church (Mr. Batchelor).
Bournville, Christadelphian Church Sunday School (Mr. T. S. Grimley).

City, Christadelphian Hall, Suffolk Street.
City, Christadelphian League of Help (Mr. Jennings).
City, St. David's Sunday School (Mr. Green).
City, Friends' Hall, Farm Street (Mr. Bissell).
City, Heneage Street Baptist Church (The Rev. F. J. Peach).
City, Ickniel Square Mission Hall Mothers' Meeting (Miss Amphlet).
City, Lord Street Primitive Methodist Chapel (The Rev. F. J. Harper).
City, St. Martin's Sunday School (Miss Lawson).
City, Church of Christ, Summer Lane (Mr. F. C. Day).
City, St. Nicholas' Church (The Rev. H. R. Chuffer).
City, Wheeler Street Congregational Church.
Coleshill Parish Church (The Rev. W. R. W. Smith).

Four Oaks Brotherhood (Mr. W. C. Ayres).

Hall Green, Baptist Sunday School (The Rev. E. F. H. Knight).
Hall Green, The Church of Christ (Mr. H. E. Cheeseman).
Hall Green, Parish Church (The Rev. C. Booth).
Hampton-in-Arden, Congregational Church (Mr. R. H. Vallance).
Handsworth, Soho Hill Congregational Church (The Rev. H. Macdonald).
Handsworth, St. George's Church (The Rev. W. R. C. Joyce).
Handsworth, St. Giles. Sunday School (The Rev. P. Comeau).
Handsworth, St. Mary's Church (Mr. J. S. Stiff).
Handsworth, The Memorial Baptist Sunday School (Mr. C. Resuggan).
Handsworth, Newhall Hill Church (The Rev. G. W. Deas).
Hockley, Unett Street Methodist Church (The Rev. K. L. Waights).

King's Heath, Hazelwell Church Sunday School (The Rev. E. F. Borst-Smith).
Knowle, Congregational Church (Mr. E. W. Woodward Court).
King's Heath, Cartland Road Methodist Church Sunday School (Mr. S. W. Sutton).
King's Norton Congregational Church (Mr. W. M. Hood).
Kingstanding, St. Luke's Church (The Vicar).

Lozells, St. Barnabas's Mission (Mr. W. A. Yates).
Lozells, St. Matthias' Church (The Rev. F. E. Bishop).
Lozells, St. Silas's Church (The Rev. R. W. Yaxley).

Marston Green, St. John's Church Sunday School (Mr. H. A. Ilsley).
Marston Green, St. Leonard's Church (The Rev. J. R. McCullum).

Minworth, Congregational Church (Mrs. Silvester).
Moseley, Church of Christ, Sandford Road (Mr. J. R. Francis).
Moseley Road, Congregational Church (Mr. G. Griffiths).

Nechells, St. Clement's Church (The Rev. R. Gledhill).
Nechells, Rocky Lane Sunday School (Mr. Jaggs).

Perry Barr, Methodist Sunday School (The Rev. W. C. J. Neville).
Perry Barr, Aston Lane Methodist Sunday School (The Superintendent).

Rubery, Congregational Church (The Rev. W. Roach Hier).
Rubery, St. Chad's Church and Sunday School (The Rev. C. Dencer).
The Rubery Day Schools (The Rev. C. Dencer).

Saltley, Methodist Church School (The Rev. T. Bassett Reed).
Selly Oak, St. John's Methodist Church (Mr. F. Appleton).
Selly Oak, Raddlebarn Road Friends' Hall Evening Meeting (Mr. Andrews).
Springfield, St. Christopher's Church (Mr. F. Taylor).
Small Heath, Congregational Church (Mr. A. E. Wright).
Sparkbrook, The Methodist Church, Ombersley Road (The Rev. R. Holman).
Sparkbrook, Stoney Lane Congregational Church (The Vicar).
Spring Hill, Baptist Church (The Rev. James C. Elder).
Stockland Green, Methodist Church Sunday School (Mr. H. E. Turner).
Stirchley, Friends' Evening Meeting and Sunday Afternoon Women's Adult
School (Miss S. Harris).

Tanworth-in-Arden, Parish Church (The Rev. D. W. Lee).
Tyseley, Methodist Church (The Rev. J. Johnson).

Ward End, Methodist Sunday School (Mr. J. H. Grant).
Ward End, Bethel Temple.
Warstock, Christadelphian Sunday School (Mr. H. W. Warre).
Winson Green, Bishop Latimer's Memorial Church (The Rev. G. W. Gotts).
Winson Green, Congregational Church (Mr. T. A. Arnold).
Wylde Green, Ten Arches Mission (Mrs. F. Stafford).
Weoley Castle Church (The Rev. C. I. Lee).

Yardley, The Gospel Hall (Mr. Aldridge).

The Dunlop Rubber Co., Ltd. (Councillor Captain F. Monk, M.C.).
The Langley Forge Co., Ltd. (Mr. B. Trotman).
The Post Office Engineering Department (Mr. Kendrick).
Messrs. Whitehouse and Co., Ltd. (The Secretary).

Quarry Bank Hospital Committee (Mr. J. Westwood).

City, Central Hall, Primary Department (Miss Willis).
Cotteridge Adult School (Mr. F. Leek).
Erdington, Senior Department, Ryland Road School (Miss Gibberson).
Erdington, The Children's Homes (Miss P. Hall).
Handsworth, King Edward's Grammar School for Girls (Miss L. C. Brew).
Ward End Adult School (Mr. W. J. Shakespear).

Women's Institutes.

Alvechurch Women's Institute (Mrs. Wilson).
Barnet Green Women's Institute (Mrs. May).
Castle Bromwich Women's Institute (Miss Williams).
Handsworth Women's League (Mrs. C. T. Barlow).
Minworth Women's Institute (Mrs. Prosser).
Shirley Women's Institute (Mrs. S. Moseley).

Boy Scouts.

137th Boy Scout Group (Miss J. Bicacre).
167th Birmingham Boy Scout Group.
184th Birmingham Wolf Cubs (Miss M. Pedder).
211th Birmingham Boy Scout Troop (Mr. E. Kelsall).
276th Birmingham Wolf Cub Pack.
281st Birmingham Boy Scout Troop.
297th Birmingham Wolf Cub Pack.
St. Benedict's Scout Troop (Mr. H. W. Brandon).
Quinton Boy Scout Troop.
17th Smethwick Scout Troop (Mr. Hillon).

Girl Guides.

Aston District Girl Guides (Miss Crutchley).
Wythall Girl Guides (Mrs. Kynnersley).

Boys' Brigade.

27th Birmingham Boys' Brigade.
Perry Common Boys' Brigade Company (Captain Williams).

Airey, Miss.
Aldridge, Mr.
Arundel, Mrs. C.
Ashmore, Mrs.
Avery, Mr. R.

Baker, Mrs.
Baugh, The Rev. E. P.
Baynley, Mr.
Beard, Mrs.
Bednall, The Misses.
Bennett, Mrs.
Betts, Mrs.
Botherway, Mr.
Brain, Mrs. A. H.
Burton, Mrs.

Cassey, Miss.
Cleaver, Mrs. A.
Colby, Mr. M. E.
Coles, Mrs. G.
Colley, Mrs. M.
Cooks, Miss E.
Cooper, Mr. H.
Crockett, Mrs.
Crump, Mrs.
Cutler, Mrs.

Darby, Mrs.
Darnley, Mrs.
Davis, Miss A. S.
Dransfield, Mr. W. B.
Dray, Mrs.

Eldridge, The Rev. R.
Evans, Mrs. S. T.

Farrell, Miss.
Fisher, Mrs.
Fisher, Mrs. F. N.

Fletcher, Mrs.
Foden, Mrs. G.
Ford, Mrs. S.

Garratt, Mrs.
Gascoigne, Mr. A. S.
Gibbins, Mrs.
Giles, Mr. M.
Gomm, Mrs.
Griffin, Mrs.
Griffith, Mrs.

Harris, Mrs.
Hemming, Mr. F.
Hewitt, Mrs. C.
Hill, Mrs. H.
Holland, Miss.
Holland, Miss E.
Holton, The Rev. R. W.
Hughes, Mr. A.
Hughes, Mrs.

Illsley, Mrs. R.

Jensen, Miss F. A.
Jones, Mr. G.

King, Mr.

Lambert, Mr.
Lawrence, Mrs.
Lissaman, Mrs. A. E.
Llewellyn, Miss M.
Lowe, Mrs.

McFarlane, Miss P.
Mackenzie, Mrs.
Marshall, Mr. N.
Maskell, Mrs.
Maturi, Mrs.

Meredith, Miss.
Metcalf, Captain J. C.
Morris, Mr. E. R.
Mould, Mrs.

Orchard, Mrs.

Palmer, Mrs.
Pember, The Misses.
Peplow, Mrs.
Price, Mrs.
Price, Mrs. E.

Ramsdale, Mr. T.
Reid, Miss G.
Riley, Mrs.
Round, Mrs. S.
Russell, The Misses.

Saxton, Miss.
Semark, Mrs.
Shakespeare, Mr. W. G.
Shann, Miss M.
Shovelbothom, Mrs. K.

Sibiter, Miss.
Sillitone, Miss.
Slater, Mr. A.
Smalley, Mr. J.
Smith, Mr. F. W.
Smith, Miss J.
Staniland, Mrs.

Thorneycroft, Mrs.
Tracey, Mrs.

Uzell, Mrs. F. W.

Ward, Mrs. A. N.
Wathen, Mr. J.
Webley, Mrs. L.
Webster, Mrs.
Whitehard, Mrs.
Williams, Mrs.
Williams, Miss.
Wilson, Mrs.
Wright, Mr. A.

Yates, Mr. G. F.

THE GENERAL HOSPITAL

THE FOLLOWING DONATIONS WERE RECEIVED FOR THE CHRISTMAS FESTIVITIES

	£	s.	d.
Anonymous	0	5	0
Anonymous	0	1	0
Anonymous	1	0	0
Anonymous	0	10	0
Anonymous	1	16	0
Accles and Pollock, Ltd., Relief Fund Committee	1	1	0
Adams, W. Stirk	0	10	0
Addis, Miss E. B.	0	10	0
Ansells Brewery, Ltd.	7	7	0
Astbury, R. H.	0	10	6
Atkinson's Brewery, Ltd.	1	1	0
Austin Staff Hospital and Benevolent Fund	0	10	6
Austin Workpeople's Hospital and Benevolent Fund	8	0	0
Automatic Telephone and Electric Co., Ltd.	1	1	0
Barling, Sir Gilbert, Bart.	1	0	0
Barnes, Frank	2	2	0
Barnes, Dr. A. Stanley	1	1	0
Bartleet, Alderman Miss	0	10	0
Baynes, T. A. Hamilton	0	10	0
Beale, E. P.	1	0	0
Bentley, H. J.	1	0	0
Birmingham Fire Brigade Library Fund	2	2	0
<i>Birmingham Mail</i> Christmas Tree Fund	2	2	0
Birmingham Railway Carriage and Wagon Co., Ltd.	2	0	0
Birmingham Salvage Department, Benevolent Fund	1	0	0
Bosterfield, J. D.	0	10	0
Bradford, A.	0	2	0
Bradford, A. J.	1	0	0
Birmingham Small Arms Hospital Fund	1	1	0
Cadbury Brothers, Ltd.	2	10	0
Carslake, John	0	10	6
Clements, Dr. W. Arnold	0	10	6
Colley, Mrs. M. E.	0	10	0
Collins, G. D.	5	5	0
Coombes, Mrs. D. E., and Family	0	5	0
Cooper, Miss K.	0	2	6
Cuxson, Gerrard, and Co., Ltd.	0	10	0
Davies, Mrs. E.	0	5	0
Docker, Frank	1	1	0
Dovey, E.	0	5	0
Dunlop Rubber Co., Ltd., Hospital and Benevolent Fund	7	0	0
Elliott's Metal Co., Ltd., Employees' Hospital and Emergency Fund	1	1	0
Fawkes, Mrs. E.	0	2	6
Featherstone, Dr. H. W.	1	1	0
Foden, Mrs.	0	5	0
Frankenburg, Mr. and Mrs. H.	1	1	0
Carried forward	£63	8	0

	£	s.	d.
Brought forward	63	8	0
Gamgee, Professor L. P.	1	1	0
General Radiological, Ltd.	1	1	0
Grey, Edward, Ltd.	1	0	0
Griffiths, Mrs. H.	1	0	0
Hall, William	1	1	0
Heath, Ian	1	1	0
Hird, R. Beatson	1	0	0
Hirst, Dr.	0	10	0
Holt, Andrew	1	0	0
Hughes, J. P.	1	1	0
Inclendon, Mrs. A. K.	1	0	0
John Jackson (Birmingham), Ltd.	1	1	0
Jones, Mrs. H., senr.	0	10	0
Kalamazoo Employees' Appeals Fund	2	2	0
Keay, Captain E. D.	1	1	0
Kirtley, Miss W.	0	5	0
Latham, Mrs. E. C.	1	0	0
Laughton, Dr. J. A.	0	10	0
Lea, E. A.	0	10	0
Letts, H. V.	1	1	0
Levick, John	4	4	0
Llewellyn, Miss	0	2	6
Lloyd, Alderman J. Henry	2	2	0
Lucas, A.	0	10	6
Lucas, Joseph, Ltd.	2	0	0
Maddocks and Walford, Ltd.	2	2	0
Mann, J. C.	0	10	0
McDonald, D.	5	0	0
Mills, Mrs. G. P.	0	10	0
Milward, W. H.	0	5	0
Mitchells and Butlers, Ltd.	1	1	0
Moore, E. E.	2	2	0
Napier, Miss A.	0	10	0
Neal, A. C., and Son	1	1	0
Norton, Mrs. D.	0	10	0
Osborn, Mr. and Mrs.	2	2	0
Packham, William	1	1	0
Pane and Co., Ltd.	0	10	6
Pain, Mrs. M., and Family	0	5	0
Partridge, Mrs. E.	0	2	6
Pearson, A. C. H.	0	10	0
Pearson, Mrs. G.	1	0	0
Priestley and Ford, Ltd.	0	10	6
Rickards, Mrs. E.	1	0	0
Rogers, Mrs. G.	0	2	6
Rollason, Melvyn H.	1	1	0
Carried forward	£112	18	0

	£	s.	d.
Brought forward.....	112	18	0
Rusker, Mrs. E.	0	5	0
Russell, The Misses	1	1	0
Salt and Son Ltd.	1	0	0
Satchell, Mrs.	1	0	0
Saunders, C. H.....	1	0	0
Sayer, Alderman H. J.	0	10	6
Seden, Sister Ethel	1	0	0
Simmons, A.	0	5	0
Smallbones, Miss A.	0	5	0
St. Peter's Church, Stourbridge	2	2	0
Sons of Freedom	4	4	0
Stammers, F. A. R.	1	1	0
Stewart, D., and Co.	1	1	0
Tate, Dr. B. C.	1	1	0
Ten Acres and Stirchley Co-operative Society, Ltd., Employees' Hospital Fund	3	3	0
Thomson, Dr. A. P.	1	1	0
Thompson, Owen W.	0	10	6
Thomas, Garfield	0	10	6
Three Nineteens	1	1	0
Tucker, E.	0	10	0
Turner, J. B.	1	1	0
Turner, C. E.	1	0	0
Vaudrey, Miss C.	0	10	0
Vernon, Sidney	1	1	0
Walker, Miss N.	0	2	6
Walsall Conduits, Ltd.	2	2	0
Ward, J. T.	1	0	0
Warriner and Mason, Ltd.	1	1	0
Webb, E. S.	2	0	0
Whitehouse, Mrs.	1	0	0
Wickes, Mrs. D.	0	5	0
Wiggin, R. A.	1	1	0
Wilkinson, Col. Howard	2	2	0
Wilkinson and Riddell, Ltd.	1	1	0
Willcox, J. E.	1	1	0
Willson, W. E.	2	0	0
Wilmot-Breeden, Ltd.	2	2	0
Wilson, Prof. Haswell	1	1	0
Wilson, Dr. Thomas.....	0	10	0
Winder, A.	0	3	0
Winn, Charles, and Co., Ltd.	0	10	0
Wolseley Motors, Ltd.	2	2	0
Wood, G.	2	2	0
Woodham, Mrs. and Miss	0	10	0
Woodman, E. Musgrave	2	2	0
Woolf, Thomas, Ltd.	2	2	0
Wynn, Prof. W. H.	1	1	0
	<hr/>	<hr/>	<hr/>
	£168	2	0

THE GENERAL HOSPITAL

LIST OF PRESENTS FOR THE CHRISTMAS FESTIVITIES

Anonymous	Children's Books.
Allcock, Mr. and Mrs. J. E.	Toys.
Austin, Lord and Lady	10/- Notes to Patients, Chocolates to Staff.
Avery, the family of the late Mrs.	Toys.
Barnes, Sir Sidney, K.B.E., C.B.	Christmas Cards.
Boots, The Chemist	Toilet Soap.
Bounds, J. H.	Toys and Novelties.
Bovril, Limited	Balloons and Novelties.
Brown, Hopwood and Gilbert, Ltd.	Crackers.
Burgess, Miss G.	Toys.
Cadbury Brothers, Ltd.	Chocolates.
Central Hall Girl Guides	Toys.
Clarke, Nickolls and Coombs, Ltd.	Confectionery and Novelties.
Davies, Mrs. M.	Books and Dolls.
Dee, Miss F.	Toys.
Detheridge, Mrs.	Dolls and Garments.
Dobson, Mrs., and Family	Toys.
Doody, Mrs.	Toys.
Foden, Miss	Eggs.
Frankenburg, Mr. and Mrs. H.	Balloons.
Gerard Brothers, Ltd.	Shaving Sticks.
Goldberg, Louis, Ltd.	Toys.
Grosvenor Surgical Supplies, Ltd.	Balloons.
Heath, I.	Turkey.
Hopkins, Miss	Toys.
Jardox Concentrated Products, Ltd.	Confectionery.
Kerkamm, Mrs.	Toys.
Knowles, Mrs.	Dolls.
Littlewoods' Mail Order Co., Ltd.	Balloons.
Lyde, Mrs. H. W.	Garments.
Midland Counties Dairy, Ltd.	Chocolate Ices.
Midland Mail Order Co., Ltd.	Toys.
Moore, Mrs. L. M.	Doll.
Nichols, Mrs. P.	Toys.
Nicholls Tool and Manufacturing Co.	Chocolates.
Oxo, Limited	Novelties.
Parks and Cemeteries Committee	Twigs and Evergreens.
Partridge, Mrs. E.	Toys.
Peacock, Miss	Dolls.
Railing, Dr. A. H.	Crackers.
Richardson, Mrs.	Toys.
Sambidge, Miss M.	Fruit.
Scales, Mr. H. F.	Crackers and Novelties.
Scotchers, Ltd.	Records.
Simmons, Miss E.	Books.
Slater, A., Limited	Cream.
Smith, Mrs. A.	Toys.
Statham, Miss F. M.	Toys.
Tod, Mr. Chas.	Toys.
Tubes, Ltd. (per Miss Coleman)	Christmas Tree.
Vivian, Miss Vera	Scrap Books.
Ward, S., Limited	Ham.
Whitehouse and Co. (Printers), Ltd.	Printing and Stationery.
Wotherspoon, Miss B.	Doll's House and Fur- niture.

THE QUEEN'S HOSPITAL

Officers of the Institution for 1938.

Consulting Physicians :

DOUGLAS STANLEY, M.D., F.R.C.P., Emeritus Professor of Pharmacology and Therapeutics,
University of Birmingham.

JOSEPH GEORGE EMANUEL, M.D., F.R.C.P., Professor of Medicine, University of Birmingham.

Consulting Surgeons :

F. MARSH, C.B.E., D.L., Ch.M., F.R.C.S.

Consulting Obstetric Officers :

C. E. PURSLOW, M.D., M.R.C.P.

LEWIS GRAHAM, M.S., F.R.C.S.

Consulting Ophthalmic Surgeon :

WILFRID ALLPORT, M.B., B.S., F.R.C.S. (Edin.)

Consulting Anæsthetist :

L. KIRKBY THOMAS, M.R.C.S., L.R.C.P.

Honorary Physicians :

L. G. J. MACKEY, M.D., F.R.C.P.

GEOFFREY EDEN, B.A., M.D. (Camb.), F.R.C.P.

PHILIP C. P. CLOAKE, M.D., B.S., B.Sc., F.R.C.P., D.P.H., Professor of Medicine, University
of Birmingham.

Honorary Surgeons :

BERNARD J. WARD, F.R.C.S.

BERTRAM A. LLOYD, M.B., B.S., Ch.M., F.R.C.S., Professor of Forensic Medicine, University of
Birmingham.

WILLIAM GEMMILL, M.A., M.B., Ch.M., F.R.C.S., Professor of Surgery, University of Birmingham.

Honorary Consulting Plastic Surgeon :

T. POMFRET KILNER, M.B., F.R.C.S.

Honorary Surgeon in Charge of the Ophthalmic Department :

CHARLES RUDD, M.B., Ch.B., F.R.F.P.S.G., D.O.M.S.

Honorary Surgeon in Charge of the Obstetrical and Gynæcological Department :

W. E. BARNIE-ADSHEAD, M.B., B.Sc., F.R.C.S., M.C.O.G.

Honorary Dental Surgeon in Charge of the Dental Department :

HAROLD ROUND, M.D.S., L.D.S.

Honorary Surgeon in Charge of the Ear, Nose, and Throat Department :

FRANK DOUGLAS MARSH, M.A., M.B., B.Ch., F.R.C.S.

Honorary Radiologist in Charge of the X-ray Department :

HAROLD BLACK, M.D., F.R.C.P., D.P.H.

Physician for Duty at the Nerve Hospital :

A. WILLIAMS-WALKER, M.D., B.S., M.R.C.P.

Physicians for Out-Patients :

O. BRENNER, M.D., F.R.C.P.

A. VICTOR NEALE, M.D., M.R.C.P.

A. BRIAN TAYLOR, M.D., M.R.C.P.

W. CAREY SMALLWOOD, M.B., M.R.C.P.

Surgeons for Out-Patients :

HUGH DONOVAN, M.B., F.R.C.S.

J. N. SANKEY, M.B., F.R.C.S.

R. K. DEBENHAM, M.A., M.D., F.R.C.S.

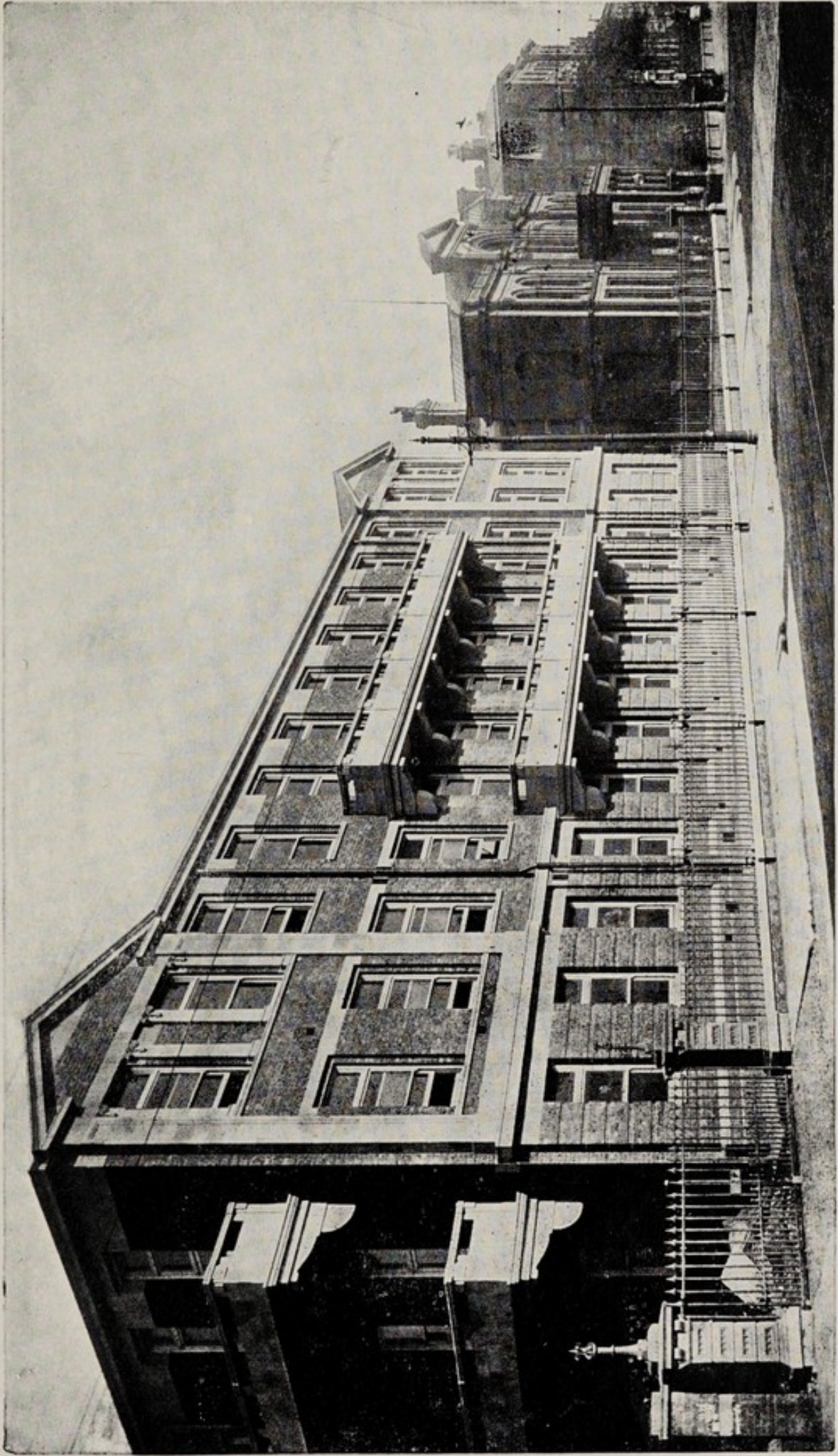

BIRMINGHAM UNITED HOSPITAL: THE QUEEN'S HOSPITAL UNIT

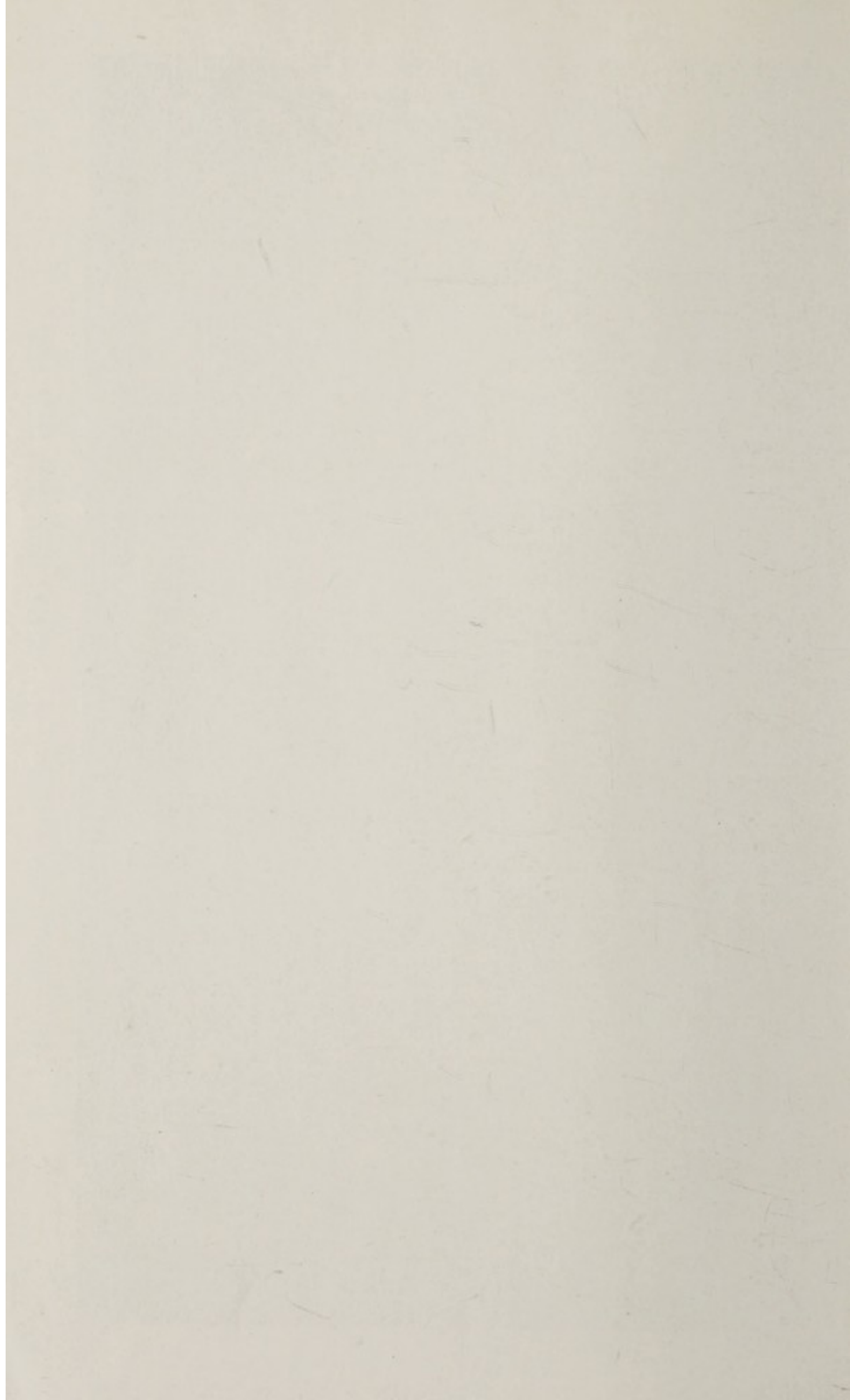

OFFICERS OF THE INSTITUTION FOR 1938—continued.

Assistant Ophthalmic Surgeon :

P. JAMESON EVANS, M.A., M.B., B.Ch., F.R.C.S., D.O.M.S.

Assistant Obstetrical and Gynæcological Surgeon :

F. SELBY TAIT, M.B., F.R.C.S.

Assistant Ear, Nose and Throat Surgeon :

DAVID JOHN EVANS, Ch.M., F.R.C.S.

Honorary Radiologist :

JAMES FREDERICK BRAILSFORD, M.D., M.R.C.P., Ph.D.

Physician to the Skin Department :

E. BAYLIS ASH, M.B., M.R.C.P.

Anæsthetist :

LESLIE T. CLARKE, D.A., M.B., Ch.B., B.Sc., M.R.C.S., L.R.C.P.

Assistant Anæsthetist :

B. L. S. MURTAGH, M.B., Ch.B., M.R.C.S., L.R.C.P.

Assistant Dental Surgeon :

R. O. WALKER, L.R.C.P., L.R.C.S., H.D.D., L.D.S.

Casualty Surgeon :

T. S. DONOVAN, M.B., M.Ch.Orth., F.R.C.S.

Visiting Pathologist :

G. HASWELL WILSON, M.D., Professor of Pathology, University of Birmingham.

Pathologist :

J. C. HEATHER, M.D., M.R.C.P. (Lond.).

Bacteriologist :

A. L. P. PEENEY, M.R.C.S., L.R.C.P.

Bio-Chemist :

GARFIELD THOMAS, M.Sc. (Manch.).

Stipendiary Anæsthetists :

R. NEVILLE-JONES, M.B., Ch.B., M.R.C.S., L.R.C.P.

Miss A. A. GUEST, M.B., Ch.B.

Resident Medical Registrar :

C. H. CATLIN, M.B., Ch.B.

Resident Surgical Officer :

L. E. JONES, M.B., B.S., F.R.C.S.

Resident Surgical Registrar :

A. GOUREVITCH, M.R.C.S., L.R.C.P.

First Assistant and Registrar to the Ear, Nose and Throat Department :

A. J. MOFFETT, M.B., F.R.C.S.

Auditors : MESSRS. BLOOMER, HEAVEN AND Co.

Matron : Miss E. BULLIVANT, A.R.R.C.

Assistant Matron : Miss H. BUTT.

Dispenser : E. G. SPEAKMAN, Ph.C.

Chaplain : Vacant.

Collector and Appeals Organiser : O. CORNEWALL-WALKER.

Assistant and Financial Secretary : F. G. HARTLAND.

House Governor : PERCIVAL CROCKER.

QUEEN'S HOSPITAL

REPORT OF THE HOUSE COMMITTEE, 1938

In spite of many difficulties during the year the work of the Hospital has been carried on at a satisfactory level of efficiency.

Staff.

It was only the willing co-operation of the Honorary Medical and Surgical Staffs, Matron and the Nursing Staff and the staffs in all departments of the Hospital, that made it possible. The Committee takes this opportunity of expressing its warm appreciation of their work.

Permanent Medical Staff.

On the completion of three years' service Dr. E. Baylis Ash, M.B., Ch.B., M.R.C.S., M.R.C.P., and Dr. William Carey Smallwood, M.B., Ch.B., M.R.C.S., M.R.C.P., were appointed to the permanent Medical Staff in accordance with Bye-law 47.

Plastic Surgery Department.

The Plastic Surgery Department which was established just before the publication of last year's report, already plays an important part in the surgical work of the Hospital.

Mr. T. Pomfret Kilner, F.R.C.S., the Honorary Surgeon, attends for a full day each month. In the morning he has a long operating session, and in the afternoon a large clinic in the Out-Patient Department. The continually increasing numbers prove how greatly this branch of surgery is appreciated by those who are unfortunate enough to need its treatment.

Mr. J. N. Sankey continues as Assistant Surgeon in charge of this Department, under the direction of Mr. Pomfret Kilner.

Dental Department.

Mr. R. O. Walker, L.R.C.P., L.R.C.S., H.D.D., L.D.S., has been appointed Assistant Dental Surgeon. The Committee welcomes Mr. Walker to the Staff, and wishes him all success in his hospital work.

Diets.

The diet for patients has received particular attention during the year. In order to come into line with the other units of the Hospital, patients are no longer asked to provide for themselves certain articles of food. In addition, a more liberal and varied diet is now provided for the breakfast of such patients as are able to take advantage of it.

The Sampson Gamgee Prize for the year 1938 was won by Mr. Wilfred G. Mills ; an engrossed scroll and a cheque were duly presented.

**Sampson
Gamgee
Prize.**

Owing to pressure of work in the Casualty Department a second Casualty House Surgeon has been appointed, and a rearrangement of duties now ensures that at all times patients in this Department will receive prompt attention.

**Casualty
Department.**

The Rev. Douglas H. Barton, M.A., after serving the Hospital for eight years, resigned on his appointment as Vicar of the Parish of Coleshill. The Committee regrets the loss of his very valuable ministrations, and most sincerely wishes him success and happiness in his new parish.

**Resignation
of Chaplain.**

In the National Emergency which arose in September preparation was made throughout the Hospital for protection against air raids. All necessary work, such as screening, curtaining and protection of glass roofs, was satisfactorily carried out without disturbing the regular services of the Hospital. It was also necessary to make extra large purchases of provisions and stores.

**National
Crisis.**

On Christmas morning the Lord Mayor and Lady Mayoress, accompanied by the Chairman, the Deputy Chairman and members of the Board, visited the Wards. All were impressed with the happiness of the patients.

Christmas.

An acknowledgment of the gifts in money and kind appears elsewhere, but the Committee wishes to record its deep gratitude to Lord and Lady Austin, who again gave a 10/- note to every in-patient and a box of chocolates to each member of the Staff, and also to Mr. and Mrs. Eric Vincent for their gift of a casket of toffee to each person in the Hospital, whether patient or a member of the Staff.

Since the building in 1927 of the new Theatre unit Messrs. Davenport "C.B." Ltd. have given £200 yearly towards the cost of its maintenance.

**Davenport
Theatre
Maintenance
Fund.**

The Committee records with gratitude the continuance of this welcome contribution.

The School and the Massage and Electrical Department have been fully occupied during the year. There are now seventy students on the register and there is a list of candidates awaiting admission.

**School of
Massage.**

Pre-Convalescent Beds at Blackwell.

With the co-operation of the Birmingham Hospitals Contributory Association the arrangement for forty pre-convalescent beds at Blackwell Convalescent Home has been continued.

The Committee would like to thank all those who have kindly presented Blackwell tickets to the Hospital. These have proved most acceptable.

The Queen's Hospital Aid Society and Queen's Hospital Clothing Guild.

The Committee records its deep appreciation of the efforts of the Queen's Hospital Aid Society and Queen's Hospital Clothing Guild. These two organisations have given devoted services to the Hospital for many years past.

Blood Transfusion Service.

The Blood Transfusion Service, which has for some years rendered most valuable assistance, continues as an important part of the Hospital work. Grateful thanks are offered to the Donors, the Committee and Officers of the service for their most willing help.

Night Emergency Motor Service.

The Night Emergency Motor Service has continued under the Hospital Saturday Fund. The organisation has given help in conveying blood donors and patients' friends to and from their homes at night time when no ordinary transport is available. This service is greatly appreciated.

Speech Clinic.

The classes for speech training have worked with keen enthusiasm during the year, and have been well attended. Two clinics are held each week—one for juniors and one for seniors. The types of cases undertaken include cleft palates, stammering and delayed speech.

The treatment requires patience and co-operation on the part of the patient for the treatment may be lengthy. The reward comes, however, in the excellent results that are being obtained. The staff would like to record here its sincere appreciation of the valuable work being done by Miss Freda Parsons as head of this department.

The Contributory Association.

The Committee expresses its appreciation of the great financial assistance which is received year by year from the Birmingham Hospitals Contributory Association and from its associated organisation, the Hospital Saturday Fund.

The Hospital Service.

The following is a general summary of the work of the Hospital during the year :

	<i>In-</i> <i>patients.</i>	<i>Out-</i> <i>patients</i>
Medical.....	1518	3791
Surgical	3259	6316
Gynæcological	396	516
Midwifery	275	573
Ophthalmic	154	806
Ear, Nose and Throat.....	820	1841
Psychological Clinic	—	124
Skin	—	248
Dental	348	5783*
	<hr/>	<hr/>
	6770	19998
	<hr/>	<hr/>
Dental	—	405†
Dental	—	285‡
Casualties		19550
X-ray Examinations		17180
X-ray Treatments		5894
Massage and Electrical Department Patients.....		3336
Bacteriological :		
Examinations.....		7748
Vaccines Prepared		254
Reports Issued		7018
Bio-chemical :		
Chemical Analyses		9911
Reports Issued		5530
Histological Reports		1657
Electro-Cardiograph Examinations		813
Midwifery Cases :		
Attended in the District		298
Delivered in the Hospital		275
		<hr/>
		573
Number of Operations		
In Major Theatres		4455
In Casualty Theatres		4014
		<hr/>
		8469

*Direct Cases. †Referred Medical Cases. ‡Referred Surgical Cases.

NOTE.—In-patient figures include 495 paying patients.

The number of patients receiving the services of the Hospital in 1938 shows a decrease of 893 in the number of In-patients; an increase of 201 in Out-patients and a decrease of 1,460 in Casualties.

The figures in the following table show the volume of the work of the Hospital in recent years :

	<i>In-patients.</i>	<i>Out-patients.</i>	<i>Casualties.</i>
1933.....	5,512	15,059	16,632
1934.....	6,115	17,895	16,602
1935.....	6,424	19,024	18,091
1936.....	6,836	19,669	20,572
1937.....	6,863	19,797	21,010
1938.....	6,770	19,998	19,550

E. P. HOLLANDER,
Chairman.

THE QUEEN'S HOSPITAL

REPORT OF THE NURSING SCHOOL, 1938.

Twenty-four candidates have entered the School; six have left for various reasons.

Owing to the uncertainty as to the future of Queen's Hospital the number of entrants is considerably below that of previous years.

For the Preliminary State Examination, twenty-four nurses entered; twenty-one passed.

For the Final State Examination twenty-three nurses entered; twenty-one passed, one re-entered, and passed.

The Gold Medal for the highest marks in the Hospital Final Examination was awarded to Miss Edna Margaret Birch, who gained 75 per cent marks.

The Silver Medal was awarded to Miss Jessie Hill, who gained 70 per cent marks.

Book prizes were awarded to Miss J. Eyre and Miss D. M. Haynes on obtaining the highest number of marks in the Hospital Intermediate Examination, and to Miss M. Johnstone and Miss C. Kinman for the highest marks in the Hospital First Year Examination.

We have been pleased to congratulate many of our nurses on their success in gaining the Certificate of the Central Midwives Board and on appointments to positions of responsibility.

The members of the League continue to give generously to the Needlework Guild and maintain a keen interest in the Hospital.

REPORT OF THE MASSAGE SCHOOL, 1938.

The Massage and Electrical School continues to increase in numbers. At present there are fifty-nine students and with the March entrants there will be seventy. The temporary acquisition of Detached Ward as a cloakroom with the previous cloakroom as an extra classroom has provided the necessary extra accommodation and has added greatly to the comfort of the students and facilitated the arrangement of classes.

There is an increasing demand for training in physio-therapy to meet the corresponding demand for trained workers.

It is satisfactory to report good examination results.

Enquiries for masseuses trained in this school are constantly being made. At present the number available for meeting this demand is inadequate.

E. BULLIVANT, Matron.

DECLARATIONS OF TRUST.

Clayton Convalescent Fund (Queen's Hospital).

WE, the Queen's Hospital, at Birmingham, hereby declare that we will hold the sum of Three Thousand Pounds bequeathed to the Hospital by the Will of Francis Corder Clayton upon the following trust, namely:

(1) The said sum of Three Thousand Pounds and the investments representing the same shall be known as "The Queen's Hospital Clayton Convalescent Fund."

(2) The said moneys shall be invested from time to time in the name of the Hospital in securities authorized by law for the investment of trust funds.

(3) The income of the Fund shall be spent for the purpose of providing change of air and rest for in-patients at the Hospital in order to enable them to recover from their illness by the purchase of tickets for their admission to a sanatorium or by such other means as may from time to time seem expedient.

(4) Notwithstanding the foregoing the Hospital may from time to time and at any time utilize the Fund or any part thereof for the general purposes of the Hospital. In Witness whereof the Common Seal of the Queen's Hospital, at Birmingham, was thereunto affixed the Twenty-sixth day of June one thousand nine hundred and twenty-eight.

The Common Seal of the Queen's Hospital, Birmingham, was hereunto affixed in the presence of

{	W. E. ADLARD.
	HELEN WOOTTON.

(Being two members of the Committee of Management, Queen's Hospital, Birmingham.)

(Convalescent Home Account, see pages 42 and 43.)

Joseph Sampson Gamgee Prize in Surgery (Queen's Hospital).

WE, the Queen's Hospital at Birmingham, hereby declare that we will hold the sum of Seven Hundred Pounds Eight Shillings and Eight Pence, being the amount of the residuary estate of Ernest Joseph Gamgee, which he bequeathed to the Hospital in order to perpetuate the memory of his father, Joseph Gamgee, to be applied to the furtherance of medical surgery so that an annual prize should be provided for a competition among the students of medical surgery at the Hospital upon the following trusts namely:

(1) The said moneys shall be invested from time to time in the name of the Hospital in securities authorized by law for the investment of trust funds.

(2) The income of the said moneys shall be used to provide an annual prize or annual prizes to be known as "The Queen's Hospital Joseph Sampson Gamgee Prize in Surgery."

(3) That the prize or prizes shall be awarded in accordance with regulations to be made from time to time by the Committee of Management of the Hospital on the recommendation of the Medical Committee.

IN WITNESS whereof the Hospital have caused their Common Seal to be affixed this twenty-fifth day of October, 1932.

The Common Seal of the Queen's Hospital, Birmingham, was hereunto affixed in the presence of

{	GERALD B. LLOYD,
	<i>Hon. Treasurer.</i>

{	ERIC W. VINCENT.
	<i>(Being two members of the Committee of Management, Queen's Hospital, Birmingham.)</i>

If any person's proper title, residence, place of business, or amount of subscription be here misstated, or inadvertently omitted, it is particularly requested that notice thereof be sent to the House Governor in order that the error may be rectified in future lists.

* Signifies a Subscriber under "Deed of Covenant." The amount of subscription shown here includes refund of Income Tax received from the Inland Revenue.

SUBSCRIPTIONS, DONATIONS AND BOX COLLECTIONS

QUEEN'S HOSPITAL.

	Subscriptions.			Donations.		
	£	s.	d.	£	s.	d.
Aaron, J. E. M., 340, Hagley Road, Birmingham, 17	2	2	0	—	—	—
Achurch, G. Philip, M.B.E., 16, Woodbourne Road, Birmingham, 15 ..	1	1	0	—	—	—
Acorn Hotel, The, Erdington, 23 (Collecting Box)	—	—	—	0	2	1
Adams, Miss C. E. (the late), Far Croft, King's Norton	2	2	0	—	—	—
Adams, Miss M. E., Far Croft, King's Norton	2	2	0	—	—	—
Adderley, The Hon. H. Arden, Fillongley Hall, Coventry	1	1	0	—	—	—
Addison, J., 60, Preston Road, South Yardley	—	—	—	0	10	0
Albright, G. S., J.P., Bromesberrow Place, Ledbury	1	1	0	—	—	—
*Albright, Miss M. C., Finstall Farm, Bromsgrove	6	18	0	—	—	—
Albright, W. A., J.P., 29, Frederick Road, Birmingham, 15	5	5	0	—	—	—
Albury Bros., Summer Hill, Birmingham, 1	3	3	0	—	—	—
Alcester Co-operative Society, Ltd., Evesham Street, Alcester	2	2	0	—	—	—
*Alderson, Councillor B., West Mount, Dorridge	2	16	0	—	—	—
Alexander, G. H., Machinery, Ltd., 82-84, Coleshill Street, Birmingham, 2	1	1	0	—	—	—
*Allen, J. H., 54, Westfield Road, Birmingham, 15	2	13	4	—	—	—
Allen, Samuel, 18, Great Hampton Row, Birmingham, 19	1	1	0	—	—	—
Allen and Hanburys, Ltd., 37, Lombard Street, E.C.3.	1	1	0	—	—	—
Allison, Mrs. A., 12, Ampton Road, Birmingham, 15	2	10	0	—	—	—
Amery, Rt. Hon. Lieut.-Col. L. S., M.P., 9, Embankment Gardens, Chelsea, S.W.	1	1	0	—	—	—
*Anderson, J. M., 19, Brampton Avenue, Hall Green	1	8	0	—	—	—
Anderson, W. J., The Beeches, Knowle Hill, Evesham	2	2	0	—	—	—
Andrews, A., and Sons, Ltd., Bath Row, Birmingham, 15	1	1	0	—	—	—
Anonymous	—	—	—	1	0	0
Anonymous (Mrs. H). In memory of Mr. Jordan Lloyd	—	—	—	5	0	0
Anonymous	—	—	—	0	10	0
Anonymous	—	—	—	5	0	0
Anonymous	—	—	—	0	2	0
Anonymous	—	—	—	0	10	0
Anonymous, per The National Council of Social Service	—	—	—	50	0	0
*Ansell, Mrs. W. M., Upper Billesley, Stratford-on-Avon	2	16	0	—	—	—
Ansell, Mrs. G., 20, Godwin Street, Birmingham, 7	1	0	0	—	—	—
*Ansell Brewery Ltd., Aston Brewery, Birmingham, 6	36	4	2	—	—	—
Antrobus, Roland Top o' the Hill, Driffield, Sutton Coldfield	1	1	0	—	—	—
Aplin and Barrett, Ltd., Newton Road, Yeovil	2	2	0	—	—	—
Apps, E. G., 33, Alcester Road, Birmingham, 13	—	—	—	1	1	0
Archdale, James and Co., Ltd., Ledsam Street, Birmingham	2	2	0	—	—	—
Ardagh, Mrs. M., 42, Carlyle Road, Birmingham, 16	1	1	0	—	—	—
Ash, Thos., and Co., Ltd., Berkley Street, Birmingham, 1	1	1	0	—	—	—
Askew, Miss D., 1, St. Alban's Road, Moseley, Birmingham	—	—	—	0	7	6
*Aston, Miss H. M., Tennial House, Harborne	1	9	0	—	—	—
Aston Villa Football Club, Ltd., Trinity Road, Birmingham, 6	—	—	—	30	0	0
Atkins Metals Ltd., 255, Bradford Street, Birmingham	1	1	0	—	—	—
Austin Staff Hospital and Benevolent Fund, Lombard House, Great Charles Street, Birmingham, 3	—	—	—	50	0	0
Avins, The John, Trust, per T. R. Griffiths, 36, Waterloo Street, Bir- mingham	—	—	—	100	0	0
Bagot Arms, The, Pype Hayes, Erdington, Birmingham (Collecting Box)	—	—	—	0	8	1
Baldwin-Webb, Col. J., M.P., Denmark House, Olton, Warwickshire	0	10	6	—	—	—
Baldwins, Ltd., Employees of, Stour Vale Works, Kidderminster	1	1	0	—	—	—
Bank of England, Temple Row, Birmingham	3	3	0	—	—	—
*Bannocks, W. F., Worcester Wharf, Birmingham	1	9	0	—	—	—
*Barclay, E. D., Priory House, Gooch Street, Birmingham	2	16	0	—	—	—
*Barclay, Thomas, Metchley Grange, Harborne	4	6	11	—	—	—
Barclays Bank Limited, Local Head Office, Colmore Row, Birmingham ..	5	5	0	—	—	—
Barnett, A., The Myrtles, Newport, Berkeley, Gloucestershire	0	10	0	—	—	—
Baron, Bernhard, Charitable Trust, The, per H. W. Danbury, Arcadia Works, Hampstead Road, London, N.W.1	—	—	—	100	0	0
Barrington, Mrs. Martha Ann, 42, Selsey Road, Birmingham, 17	—	—	—	1	1	0
Barron, B. J., 4, Myrtle Grove, Earlsdon, Coventry	—	—	—	0	5	0
Barrow, Walter, Lawn House, Ampton Road, Birmingham, 16	2	2	0	—	—	—
Carried forward	£114	11	11	345	16	8

	Subscriptions.			Donations.		
Brought forward	£114	11	11	345	16	8
Barton, P. C., 3, St. Mary's Road, Harborne	2	2	0	—	—	—
Barwell, Miss C., Steeple-Ashton, 5, Marlborough Road, Bournemouth..	0	10	6	—	—	—
Barwell, Miss E. H., Steeple-Ashton, 5, Marlborough Road, Bournemouth	1	1	0	—	—	—
Bass, Ratcliff and Gretton, Ltd., Burton-upon-Trent	3	3	0	—	—	—
* Batchelor, Mrs. E. E., 104, Pershore Road, Birmingham, 5	2	13	4	—	—	—
Batchelor, Robinson and Co., Ltd., 19, Bordesley Park Road, Birmingham	1	1	0	—	—	—
Bates, Miss Joy, 37, Brockwell Road, Kingstanding (Collecting Box)....	—	—	—	0	5	8
Baxters (Bolts, Screws and Rivets) Ltd., Parade Works, Nile Street, Birmingham, 15	2	2	0	—	—	—
Bayliss, Miss C. E., 28, Dunsmore Road, Hall Green	1	1	0	—	—	—
Beale, Mrs. C. G., Maple Bank, Church Road, Birmingham, 15	3	3	0	—	—	—
Beale, E. P., 62, Wellington Road, Birmingham, 15	1	8	0	—	—	—
Bearwood Baptist Sunday School, per A. H. Wallbank, Borth y Gest, Frankley Avenue, Quinton, Birmingham	—	—	—	0	1	6
Bevan, Miss M. C.	—	—	—	0	10	0
Beehive, The, Bull Street, Birmingham (Collecting Box)	—	—	—	0	10	9
Beeton, C. W., 21, Northfield Road, King's Norton, 30	—	—	—	0	10	0
Beggar's Bush, The, New Oscott, Birmingham (Collecting Box).....	—	—	—	0	15	7
Bell Floral Society, The, The Bell Inn, Headless Cross, Redditch (per S. H. Foster)	2	0	0	—	—	—
Bellamy, F. M., More Place, Bletchworth, Surrey	—	—	—	0	10	6
Belliss and Morcom Ltd., Works Ambulance Corps, per W. Clowes, Ledsam Street, Birmingham, 16	—	—	—	0	13	0
* Bennett, P. F., O.B.E., J.P., "Ardencote," Luttrell Road, Four Oaks ..	14	0	0	—	—	—
Berrington, Miss Theresa, 7, Hampton Road, Birmingham, 6	0	5	0	—	—	—
Best, R. D., 5, Westbourne Road, Birmingham, 15	1	1	0	—	—	—
Billingsley's Charity, Trustees of, per S. W. Ehret, 12, Cherry Street, Birmingham, 2	3	0	0	—	—	—
Bills, Mr. and Mrs. E. J., 17, George Frederick Road, Sutton Coldfield..	1	0	0	—	—	—
Birch, Mrs. A. M., 158, Hay Green Lane, Bournville	0	5	0	—	—	—
Bird, Lady, The White House, Solihull	2	2	0	—	—	—
Birmingham, The Rt. Rev. the Lord Bishop of, Bishop's Croft, Harborne	2	2	0	—	—	—
Birmingham Association of National Union of Teachers (per R. G. Burraston), The Village School, King's Norton	20	0	0	—	—	—
Birmingham Canal Navigations, Paradise Street, Birmingham	10	10	0	—	—	—
Birmingham Charity Sports, per G. J. Withington, The Gables, Francis Road, Stechford	—	—	—	10	10	0
Birmingham Co-operative Society, Ltd., High Street, Birmingham ..	50	0	0	—	—	—
Birmingham Co-operative Society, Ltd., Employees of, per A. W. Tolley, High Street, Birmingham	202	10	0	—	—	—
Birmingham County F.A., Unitas House, Livery Street, Birmingham ..	2	12	6	—	—	—
Birmingham and District Cinema Hospital Fund, per B. T. Davis, A.S.A.A., Lombard House, Great Charles Street, Birmingham, 3	—	—	—	2	2	0
Birmingham and District Licensed Victuallers' Protection Society, 20a, Temple Street, Birmingham, 2	1	1	0	—	—	—
Birmingham and District Mineral Water Manufacturers' and Bottlers' Association, Ltd.	—	—	—	36	15	0
Birmingham and District Federation of Flying Clubs, per R. Berrey, White Horse Hotel, Congreve Street, Birmingham	55	0	0	—	—	—
Birmingham Festival Choral Society, per J. E. Stokes, 117, Colmore Row, Birmingham	1	1	0	—	—	—
Birmingham, City of, Finance Department, Council House, Birmingham	362	0	0	—	—	—
Birmingham Football Club, Ltd., St. Andrews, Birmingham, 9	—	—	—	40	0	0
Birmingham Glove Co., Ltd., The 1, 2, and 42, Great Western Arcade, Birmingham	1	1	0	—	—	—
Birmingham Hospitals Council, The Council House, Birmingham (Allocation under the Sunday Entertainments Act, 1932).....	—	—	—	1588	0	0
Birmingham Local Charities Committee, per W. S. Dyke, 63, Alfred Street, Sparkhill	225	0	0	—	—	—
Birmingham and Midland Counties' Licensed House Managers' or Tenants' Friendly Society, Queen's Head, Steelhouse Lane, Birmingham, 4..	—	—	—	3	3	0
Birmingham Municipal Car Park (Collecting Box).....	—	—	—	1	17	6
Birmingham Motoring Club, The Motordrome, Colebrook Road, Greet, Birmingham, 11	—	—	—	10	0	0
Birmingham, City of, Municipal Officers' Guild, Empire House, Great Charles Street, Birmingham, 3	3	3	0	—	—	—
<i>Birmingham Post and Mail</i> , Proprietor of the, 38, New Street, Birming- ham, 2	15	0	0	—	—	—
Birmingham Post Office Welfare Society, General Post Office, Birmingham	—	—	—	3	3	0
Birmingham Printers, Ltd., The, 42, Hill Street, Birmingham, 5	1	1	0	—	—	—
Birmingham Small Arms Benevolent Fund, Small Heath Factory, Birmingham	—	—	—	144	0	0
Birmingham Tame and Rea District Drainage Board Employees' Hospital Fund, per R. G. White, Rookery Park, Erdington, Birmingham ..	4	4	0	—	—	—
Carried forward	£1112	15	3	2189	4	2

	Subscriptions.		Donations.	
	£	s	£	s
Brought forward	1112	15 3	2189	4 2
Birmingham Unitarian Benefit Society, per Wm. Smith, The Poplars, Walmley Road, Walmley	1	1 0	—	—
Birmingham Unity Club, Summer Lane, Birmingham (per Henry J. Wilson)	2	2 0	—	—
Birmingham, City of, Wednesday Flying Club, per S. Braznell, The Market Hotel, Station Street, Birmingham	3	10 0	—	—
Birmingham Wholesale Meat Salesmen's Association, per A. Kennedy, 43, Cannon Street, Birmingham	2	2 0	—	—
Birmingham Youths' and Old Boys' Football Association, per H. J. Donald, 63, Grant Street, Birmingham, 15	—	—	26	10 9
Blackheath, Rowley, Hill and Cakemore Hospital Committee, per F. P. Simnett, Katrine, Hunnington	278	15 0	—	—
Blenkinsop, K. M., 1, New Street, Warwick	—	—	5	5 0
Bloomer, Heaven and Co., Waterloo House, 20, Waterloo Street, Birmingham	2	2 0	—	—
Blore, W. Roy, The Laurels, Halesowen, nr. Birmingham	—	—	10	0 0
Blow and Peters, Station Street, Birmingham (Collecting Box)	—	—	0	4 3
Bloxham, Miss M., Tower Arms, Potters Hill, Aston, Birmingham	—	—	0	10 0
Blumenthal, A., 228, Pershore Road, Edgbaston, Birmingham	—	—	1	1 0
Boar's Head, The, Aldridge Rd., Perry Barr, Birmingham (Collecting Box)	—	—	0	16 6
Bolton, Miss A., 31, Crosbie Road, Birmingham, 17	1	1 0	—	—
Bond, J. W., and Co., Ltd., Union Works, Cox St. West, Birmingham, 12	3	3 0	—	—
Booker, A. E., Ltd., Taunton Road, Birmingham, 12	1	1 0	—	—
Boots The Chemists, Nottingham	8	8 0	—	—
Bounds, J. H., 68, Sackville Street, Manchester, 1	2	2 0	—	—
Bournville Village Trust	40	0 0	—	—
Bovril, Ltd., Masshouse Lane, Birmingham, 5	3	3 0	—	—
Bowker, Mrs. M., 72, Broad Oaks Road, Solihull, in memory of K. F. Meagle	1	1 0	—	—
Bowkett, H., 175, Broad Street, Birmingham	1	1 0	—	—
Boys' Brigade, 24th Birmingham Company, per Capt. N. H. Barnard, 6, Adria Road, Birmingham, 11	1	1 0	—	—
Bradley, H. C., Greenways, Little Aston Park, Sutton Coldfield	1	1 0	—	—
Brandauer, C., and Co., Ltd., 401, New John Street West, Birmingham	3	3 0	—	—
Brandon, Mrs. A., 128, Merrivale Road, Bearwood	1	1 0	—	—
Brandon, John, and Co., Bell Street, Birmingham	1	1 0	—	—
Brecknell, Chas. W., Ltd., Ombersley Road, Birmingham, 12	1	1 0	—	—
Bridgwater, W. F., 1, Pakenham Road, Birmingham, 15	2	2 0	—	—
Brinsley Bequest, The Trustees of, per General Purposes Committee, Council House, Birmingham	—	—	40	0 0
Brinton, R. C., and Co., Ltd., Brunswick Works, Potters Lane, Wednesbury	—	—	—	—
Briscoe, W. H., and Co., Ltd., Wharfedale Road, Tyseley, Birmingham, 11	2	2 0	—	—
British Oxygen, Co., Ltd., The Lion Works, Lodge Road, Hockley	5	5 0	—	—
*Brittain, Thomas, 46, Fountain Road, Birmingham, 17	2	16 0	—	—
*Brockbank, J. G., 50, Farquhar Road, Birmingham, 15	1	9 0	—	—
Brookes, Miss E., 30, Henry Road, South Yardley, Birmingham, 25	—	—	1	0 0
*Brooks, Boulton, Blackwell Court, near Bromsgrove	4	4 0	—	—
Brown, W. C., 12, Carisbrooke Road, Birmingham, 17	0	10 0	—	—
*Brown, Hopwood and Gilbert, Ltd., Lench Street, Birmingham	7	0 0	—	—
Browne, Albert, Ltd., Chancery Street, Leicester	1	1 0	—	—
Browne, Miss D., c/o Mrs. Phillips, Statford Cottage, Statford, near Tamworth	—	—	1	1 0
Bruce, J. B., Ltd., Havelock Works, Holloway Head, Birmingham, 1	10	10 0	—	—
Bryson, Miss D., 104, Metchley Lane, Birmingham, 17	1	1 0	—	—
Bryson, G. A., 104, Metchley Lane, Birmingham, 17	2	2 0	—	—
B.T.H. Employees' Hospital Fund, Blackheath, near Birmingham	62	0 0	—	—
Bubb, Mr. and Mrs. T., 262, Long Lane, Blackheath, Birmingham	1	5 0	—	—
Buller, Cross and Jeffries, 71, Temple Row, Birmingham	1	1 0	—	—
*Bulpitt, A. E. N., Glenthorne, Hampton-in-Arden	1	9 0	—	—
Bulpitt, William S., 11, Westfield Road, Birmingham, 15	1	0 0	—	—
*Bunch, Mrs. A., The Hollies, Halesowen	1	8 0	—	—
*Bunch, T. E., 80, Westbury Road, Birmingham, 17	1	8 0	—	—
"Bunny's," New Oscott, near Birmingham (Collecting Box)	—	—	0	1 8
Burford, A. J., 145, Stuarts Road, Yardley	1	1 0	—	—
Burgess, Mrs., 215, Severn Road, Acock's Green, Birmingham, 27	—	—	1	0 0
Burley, W. B., 90, Anderton Park Road, Birmingham, 13	2	2 0	—	—
Burman, H., 103, Harborne Road, Birmingham, 15	1	1 0	—	—
Burman, Sir John B., 45, Carpenter Road, Birmingham, 15	1	1 0	—	—
Burton, Mrs. M., 30, Yardley Green Road, Small Heath, Birmingham (Collecting Box)	—	—	0	8 3
Burton, Son and Sanders, Ltd., 117, Sandpits, Birmingham, 1	3	3 0	—	—
Bushill, Thos., and Sons, Ltd., Employees of, per H. W. Grimsley, Cow Lane, Coventry	1	1 0	—	—
*Butcher, Mrs. R., 89, Hall Road, Birmingham, 20	7	0 0	—	—
Butler, Robert H., Brentwood, 20, Norfolk Road, Birmingham, 15	5	5 0	—	—
Carried forward	1604	3 3	2277	2 7

	Subscriptions.		Donations.	
	£1604	3 3	2277	2 7
Brought forward				
Butler, T. Harrison, M.A., M.D., 61, Newhall Street, Birmingham			1	1 0
*Butler, Sir W. Waters, Bart., Southfield, Norfolk Road, Birmingham, 15	7	0 0		
Butler, W., and Co., Ltd., Springfield Brewery, Wolverhampton	2	2 0		
Byner, C. J., 78, Broad Street, Birmingham	1	1 0		
Byrne, J. F., 5, Vicarage Road, Birmingham, 15	1	1 0		
Cadbury, Mr. and Mrs. Barrow, Southfield, 40, Edgbaston Park Road, Birmingham, 15	10	10 0		
*Cadbury, Miss D. A., Southfield, 40, Edgbaston Park Road, Birmingham, 15	7	5 0		
Cadbury, Mr. and Mrs. Edward, Westholme, Bournville	4	4 0		
*Cadbury, Mrs. G. N., Greenhill, Selly Oak, Birmingham	2	16 0		
Cadbury, George, Primrose Hill, Selly Oak	2	2 0		
Cadbury, Paul S., 46, Edgbaston Park Road, Birmingham, 15	3	3 0		
Cadbury Bros., Ltd., Bournville	26	5 0		
Calthorpe, The Hon. Lady Anstruther-Gough, per Guy Heaton, Edgbaston Estate Office, 53, Church Road, Birmingham, 15	10	10 0		
Canter, M. Mulder, 31, Walbrook, London, E.C.4	2	2 0		
Capewell, A., 1545, Stratford Road, Hall Green, Birmingham (Collecting Box)			0	15 11
Carruthers, W. D., M.D., Ch.B., Red House, Milford, Staffs.	2	2 0		
Carter, Mrs., 121, Varna Road, Edgbaston, Birmingham			10	0 0
Carter, H. W., and James, Ltd., Wenman Street, Balsall Heath, Birmingham	1	1 0		
Carver, Frank, 19, Abbey Road, Harborne	2	2 0		
Cashmore, F. W., "House in the Wood," Streetly	2	2 0		
Castle, The, Steelhouse Lane, Birmingham (Collecting Box)			0	5 4
Caws, Mrs., 1281, Bristol Road South, Northfield (Collecting Box)			0	9 3
Cay, Mrs. A., Woodside, Kenilworth	2	2 0		
Chalmers, Miss M., Finstall Farm, Bromsgrove	1	1 0		
Chamberlain and Co., 109, Dale End, Birmingham	1	1 0		
Chamberlain, The Rt. Hon. Neville, M.P., 37, Eaton Square, London, S.W.1	2	2 0		
Chance, W. E., and Co., Ltd., Halesowen Street, Oldbury	1	1 0		
Charlton and Co., Winchester House, Victoria Square, Birmingham	2	2 0		
City and District Butchers' Hide, Skin, Fat and Wool Co., Ltd., Bradford Street, Birmingham	3	3 0		
*Clarke, W. R., Graingers Lane Garage, Cradley Heath	2	18 0		
*Clifford, Mrs. W. A., 157, Frankley Beeches Road, Northfield	1	9 0		
Clulee, J., 120, Middleton Hall Road, King's Norton	2	2 0		
Coaney, E. and Co. Ltd., Dale End, Birmingham, 4	1	1 0		
Coates, Thomas, and Co., 57 and 58, New Street, Birmingham, 2	1	1 0		
Coffey, Mr. and Mrs. F. W., 33, Weoley Hill, Selly Oak	1	1 0		
Cohen, Philip, O.B.E., 47, Newhall Street, Birmingham, 3	2	2 0		
Cole, D. D., 75, Westfield Road, Birmingham, 15	2	2 0		
Cole, John, 21, Selsey Road, Birmingham, 17	0	10 0		
*Coley, Mrs. W. H., 90, Handsworth Wood Road, Birmingham, 20	1	8 0		
College Arms, The, College Road, Kingstanding, Birmingham (Collecting Box)			15	3 5
*Collingwood, G. H., 12, Ross Court, Putney Heath, London, S.W.15	2	16 0		
Collins, Herbert, 55, Wellington Road, Edgbaston, Birmingham, 15	2	2 0		
Collins, James (Birmingham) Ltd., 26, Cumberland Street, Birmingham	3	0 0		
Collinson, Miss E. A., 64, Summer Road, Birmingham, 15	2	16 0		
Conduit Colliery Workmen's Hospital Fund, per A. Rock, Church Road, Norton Canes, Cannock, Staffs.	15	0 0		
Cook, E. Frank, 15, Princip Street, Birmingham	2	2 0		
Cooper, W. H., 56, Salisbury Road, Birmingham, 13	1	1 0		
Cooper, W., and Son, Ltd., Employees of, West Street, Blackheath	11	11 0		
Cornwell, Thomas, 50, Crabtree Road, Brookfields, Birmingham, 18	0	10 0		
Courtaulds, Ltd., Foleshill Road, Coventry	25	4 0		
Courtaulds, Ltd., Nuneaton	10	10 0		
Coventry Football Club, Coventry			2	2 0
Cox, Miss A., 27, Benson Road, Soho, Winson Green			0	2 0
Cox, Thos., and Son, Ltd., Great Bridge Saw Mills, Tipton	1	1 0		
Crabbs Cross and District Hospital Society, per C. C. Hunt, Hunt End, near Redditch	5	5 0		
Cradley Friendly Societies' Parade Committee, per W. Jones, 55, Lyde Green, Cradley	3	3 0		
Craig, Robert, 30, Amesbury Road, Moseley, Birmingham, 13	1	1 0		
Cranmore, Philip, 6, Barnsley Road, Edgbaston, Birmingham			5	0 0
*Crapp, F. E., 116, Albert Road, Stechford	2	16 0		
Crawley, Parsons and Co. (1928), Ltd., 10, Ludgate Hill, Birmingham ..	2	2 0		
Cregoe-Colmore Trust, per Public Trustee, Kingsway, London, W.C.2. . .	5	5 0		
*Crooke, Sir J. Smedley, M.P., 37 and 38, High Street, Birmingham, 4 ..	1	9 0		
Crooke and Riley, Ltd., 37-38, High Street, Birmingham, 4	1	1 0		
Crosbee, A. W., and Sons, Ltd., 7, Vyse Street, Birmingham, 18	1	1 0		
Cross, T. D., and Sons, Ltd., 22, Vesey Street, Birmingham	2	2 0		
Carried forward	£1822	15 3	2312	1 6

	Subscriptions.			Donations		
	£1822	15	3	2312	1	6
Brought forward						
Cunliffe, Miss Winifred, 116, Bath Row, Birmingham				0	10	0
Curtis, Sir James, K.B.E., Broadacre, Dorridge	1	1	0			
Cutler and Lacy, Prudential Buildings, St. Philip's Place, Colmore Row, Birmingham, 3	2	2	0			
Cuxon, Gerrard and Co., Ltd., Social and Benevolent Fund, Oldbury (per C. Sheehan)	2	2	0			
<i>Daily Mirror</i> , proceeds from redemption of tokens				35	9	0
<i>Daily Sketch</i> (proceeds from redemption of tokens)				0	13	4
Dale, J. Kirkham, 117, Colmore Row, Birmingham, 3	1	11	6			
Dale, Forty and Co., Ltd., 80-84, New Street, Birmingham	2	2	0			
*Dando, A. W., 83, Harborne Road, Birmingham, 15	2	16	0			
Danks, Edwin, and Co. (Oldbury), Ltd., Oldbury Boiler Works, near Birmingham	5	5	0			
Darby, H. B., Finwood Hill, Henley-in-Arden	2	2	0			
Dares Brewery, Ltd., Belgrave Road, Birmingham, 12	5	5	0			
*Davenport, Baron John, 163, Russell Road, Birmingham, 13	137	18	7			
Davenport's, Baron, Charity Trust, per Colmore, Monckton and West, 27, Waterloo Street, Birmingham				650	0	0
Davenport, Frank R., 37, Broad Road, Acock's Green, Birmingham	5	5	0			
Davenports, "C.B." Ltd., Bath Row, Birmingham, 15	205	0	0			
Davenports "C.B." Ltd.—Theatre Maintenance				200	0	0
Davenports "C.B." Ltd., and Employees, Bath Row, Birmingham, 15	214	4	7			
Davenport, John, and Sons' Brewery Ltd., Bath Row, Birmingham, 15	10	10	0			
Davenport, John, and Sons' Brewery Ltd., and Employees, Bath Row, Birmingham, 15	22	7	10			
*Davis, B. T., Lombard House, Great Charles Street, Birmingham, 3	2	18	0			
Davis, D. and M., 3, Livery Street, Birmingham	0	10	6			
Davis, Miss E. Mary, c/o Midland Bank, Ltd., Temple Row, Birmingham				0	10	0
Davis, Miss L., 2, Moorland Road, Birmingham, 16	0	10	6			
*Dawes, Mrs. E., Glenarm, Park Road, Moseley	1	8	0			
Day, G., per Harborne Young Men's Bible Association, 9, Station Road, Harborne	1	0	0			
Dayitch, T., c/o Midland Counties Dairy Co. Ltd., Corporation Street, Birmingham				0	2	6
Deeley, Miss B. M., 18, Hawkesley Mill Lane, Northfield	0	10	6			
Dennison Watch Case Co., Ltd., Villa Road, Birmingham, 19	1	1	0			
Derrington, E. G., Gnarlford Court, Malvern	1	1	0			
Derrington, J. Pearce (the late), per G. Cranmore Taylor, 115, Colmore Row, Birmingham, 3	1	1	0			
Derry, Edwin T., 108, Sarehole Road, Hall Green, Birmingham	2	0	0			
Devis, E. J. and Son, Smithfield Market, Birmingham	2	2	0			
Dexter, Alderman J. C., J.P., 24, Silverbirch Road, Erdington, Birmingham	0	10	6			
Deykin, Miss A. E., 7, St. Mary's Road, Harborne	2	2	0			
Deykin, Miss B. M., 7, St. Mary's Road, Harborne	2	2	0			
*Deykin, R. de C., c/o Barclays Bank, Edgbaston	1	8	0			
Dobson, Mrs. L., The Elms, Atherstone	0	5	0			
Dog, The, Sutton Coldfield (Collecting Box)				0	2	11
Donne, Thos. and Co. Ltd., Corporation Street, Birmingham	2	2	0			
Doulton and Co., Ltd., Employees' Hospital Fund, Springfield, Dudley	24	1	6			
Doverdale, The Rt. Hon. Lady, Westwood Park, Droitwich	2	2	0			
Doverdale, The Right Hon. Lord, Westwood Park, Droitwich	2	2	0			
Dow, Dr. J. C., The Limes, Worcester Road, Redditch	2	2	0			
Downing, H., 162B, Gooch Street, Birmingham	1	1	0			
Dudley's, Earl of, Baggeridge Colliery, Ltd., Employees of, Gospel End, Sedgley, near Dudley	6	6	0			
*Dugard, Herbert A., Barn Close, Dorridge	2	18	0			
Duncan, Flockhart and Co., 104-108, Holyrood Road, Edinburgh	1	1	0			
Earle, Bourne and Co., Ltd., Heath Street South, Birmingham, 18	3	3	0			
Eaton, The Rev. Father, R.O., The Oratory, Hagley Road, Edgbaston	1	1	0			
Eaves, Thomas, Ltd., Exeter Passage, Birmingham, 1	4	4	0			
Eborall, J.	1	1	0			
Edge, Mrs. J. T., 21, Church Street, Halesowen	1	1	0			
Edmonds, Miss, 489, Coventry Road, Birmingham, 10 (Collecting Box) ..				0	14	2
Edmonds Bros., Ltd., 5-10, Bishopsgate Street, Birmingham	21	0	0			
*Edmonds, E., 12, Amesbury Road, Moseley	41	8	0			
*Edmonds, F., Friog, 6, Victoria Road, Harborne	1	9	0			
*Edmonds, T., 15, Frederick Road, Birmingham, 15	28	0	0			
Edwards, Charles J., 16, St. Peter's Road, Harborne, Birmingham, 17 ..	1	1	0			
Edwards, E. F., Ltd., 170, Great Lister Street, Birmingham	2	2	0			
Edwards, Son and Bigwood, 158, Edmund Street, Birmingham	1	1	0			
Edwin, Mrs., 137, St. Benedict's Road, Small Heath, Birmingham				0	10	0
Egginton, Mrs. A., 68, Bayswater Road, Birmingham, 20 (Collecting Box)				0	17	0
*Ekin, Charles, 36, Waterloo Street, Birmingham	2	16	0			
*Elliott, Mrs. E., 6, Meadow Road, Birmingham, 17	2	18	0			
Carried forward	£2618	18	3	3201	10	5

	Subscriptions.			Donations.		
	£	s	d	£	s	d
Brought forward	£2618	18	3	3201	10	5
England, A. C., 8, Norfolk Road, Birmingham, 15	1	1	0	—	—	—
England, F. K., Kingsthorpe, Wake Green Road, Birmingham, 13	1	1	0	—	—	—
England, H. J., 38, Amesbury Road, Birmingham, 13	1	1	0	—	—	—
England, J. W., 234, Bradford Street, Birmingham, 12	1	1	0	—	—	—
Essex, Oliver, 1, Church Road, Birmingham, 15	5	5	0	—	—	—
*Evans, Mrs. A. E., 20, Yew Tree Road, Birmingham, 15	5	12	0	—	—	—
*Everard, F. O., Burrow Down, Marldon, South Devon	4	4	0	—	—	—
*Evershed, E., Lombard House, Great Charles Street, Birmingham, 3 ..	1	9	0	—	—	—
Eyland and Sons, Ltd., Rushall Street Works, Walsall	1	1	0	—	—	—
Farcroft Bowling Club Tournament (per J. Murphy), Farcroft Hotel, Handsworth	—	—	—	5	0	0
Feast, K. M., 526, Coventry Road, Birmingham	—	—	—	1	1	0
Feeny, Gerard, Prudential Buildings, St. Philip's Place, Birmingham, 3 ..	1	1	0	—	—	—
Fenn, Nurse, 162, Nechells Park Road, Birmingham, 7	—	—	—	5	0	0
Fentham's Charity, Trustees of, per C. F. Crowder, 18, Newhall Street, Birmingham, 3	21	0	0	—	—	—
Fentham's Hampton-in-Arden Charity, per Holbeche and Son, 84, Colmore Row, Birmingham	2	2	0	—	—	—
*Fidgin, S. Roy, 40, Chantry Road, Birmingham, 13	4	7	0	—	—	—
Fields, Gracie, Charity Fund, 10, Smith Square, Westminster, London, S.W.1	—	—	—	0	14	11
Finney, F. H., and Co., 1, Newhall Street, Birmingham, 3	2	2	0	—	—	—
Fleetwood, Mrs. W. R., 13, Gillhurst Road, Birmingham, 17	1	1	0	—	—	—
Fletcher, Emmanuel	4	4	0	—	—	—
Fletcher Hardware Co., Ltd., Edgbaston Street, Birmingham	2	2	0	—	—	—
Foster, A. A., 28, Camp Hill Road, Nuneaton	—	—	—	1	0	0
Foster Brothers Clothing Co., Ltd., 62, Albert Street, Birmingham, 4 ..	5	5	0	—	—	—
"Fox and Goose," Washwood Heath (Collecting Box)	—	—	—	1	15	0
Freeman, Chas. H., 52, Yardley Fields Road, Birmingham, 9	—	—	—	1	1	0
Freeman, Hardy and Willis, Ltd., Rutland Street, Leicester	1	1	0	—	—	—
Freemasons, Tudor Lodge, 1792, per A. C. Cooper, 84, Colmore Row, Birmingham	2	2	0	—	—	—
*Froggatt, Mrs. J. Alfred, Rosehurst, Blackroot Road, Four Oaks	2	17	2	—	—	—
Fryer, Miss E., Senior Dept., Wattville Road School, Handsworth, Birmingham, 21	—	—	—	0	10	0
Fulbrook, Mrs. E. C., 28, Thornton Road, Ward End	0	10	0	—	—	—
Gahan, Miss J., The Gables, 2, Monument Road, Birmingham	—	—	—	1	10	0
Geary, John, 18, Crabmill Lane, Hollywood, Birmingham	—	—	—	1	1	0
General Electric Company, Ltd., Telephone Works Benevolent Fund, per W. C. Heard, Stoke, Coventry	21	0	0	—	—	—
Geraghty, E. J., 1,004, Kingsbury Road, Tyburn, Birmingham	—	—	—	1	0	0
Gibbins, Miss A., Upwood, Barnt Green	1	1	0	—	—	—
Gibbins, Henry C., 81, Westfield Road, Birmingham, 15	2	2	0	—	—	—
Gibbons (Dudley) Ltd., employees of, per J. T. Lewis, Dibdale Works, Dudley	10	10	0	5	5	0
Gibson and Ashford, 63, Temple Row, Birmingham	2	2	0	—	—	—
Gilbert, H., and Son, Monument Lane Wharf, Birmingham	0	10	0	—	—	—
Gilbert and Mellish, 100, Holloway Head, Birmingham (Collecting Box).	—	—	—	0	10	7
Gill, Joseph, 14, Bloomfield Street, Halesowen	—	—	—	1	1	0
Gillott, J., and Sons, Ltd., Graham Street, Birmingham, 1	3	3	0	—	—	—
Gittus, W. G., 84, Windmill Lane, Smethwick	—	—	—	0	2	6
Glaisyer, John, 17, Farquhar Road, Birmingham, 15	1	1	0	—	—	—
Glover and Burley, Ltd., Moat Lane, Birmingham, 5	1	1	0	—	—	—
Goddard, H. J., 42, Paradise Lane, Hall Green	1	1	0	—	—	—
*Godfrey, L. H., Rosedale, Fladbury, near Pershore	1	9	0	—	—	—
Goldberg, Louis, Ltd., 57, Livery Street, Birmingham, 3	1	1	0	—	—	—
*Gooch, Sir T. V. S., Bart., per James and Lister Lea and Sons, Cannon Street, Birmingham	10	0	0	—	—	—
Good, J.P., M.D., Ch.B., 27, Farquhar Road, Birmingham, 15	1	1	0	—	—	—
Goodman, Barnett, 10, Augustus Road, Birmingham, 15	1	1	0	—	—	—
*Goodman, Bradford L., 42, Westfield Road, Birmingham, 15	2	16	0	—	—	—
Goodman, H., and Sons, 225, Deritend, Birmingham, 12	2	2	0	—	—	—
Goodwin, Foster, Brown, Ltd., Parson Street, Dudley	2	2	0	—	—	—
Gordon and Munro, Ltd., 13-17, Horse Fair, Birmingham, 1	5	5	0	—	—	—
Gordon, Miss V., 78, Portland Road, Birmingham, 16	0	10	6	—	—	—
Gosling, Miss Dorothy S., 130, Church Road, Moseley, Birmingham, 13..	0	10	6	—	—	—
Gosling, Mrs. Howard, 87, Harborne Road, Birmingham, 15	1	1	0	—	—	—
Grand Hotel, The, Birmingham (Collecting Box)	—	—	—	0	18	1
Great Western Railway Co., Paddington Station, London, W.2	10	10	0	—	—	—
Green, Ronald E., 93, Alcester Road, Moseley, Birmingham	—	—	—	2	2	0
Greening, H. J., 35, Richmond Hill Road, Birmingham, 15	3	3	0	—	—	—
Greey, A. H., Beech Knoll, Barnt Green	1	1	0	—	—	—
Greey, Edward A., Wadderton, Barnt Green	3	3	0	—	—	—
Greey, Horace B., Beoley Hall, Redditch	1	1	0	—	—	—
*Gregory, Wm., 153, Wheelers Lane, Birmingham, 14	2	16	0	—	—	—
Grey, Edward, Ltd., Bull Street, Birmingham	7	7	0	—	—	—
Carried forward	£2791	18	5	3231	2	6

	Subscriptions.			Donations.		
Brought forward	£2791	18	5	3231	2	6
Griffiths, Miss E. M., 34, Harborne Road, Birmingham, 15	1	1	0	—	—	—
Griffiths, H. A., 8, Chad Road, Birmingham, 15	2	2	0	—	—	—
Grimes, A. H., 1, Wyndham Road, Birmingham, 16	1	1	0	—	—	—
Grimley and Son, 39 and 40, Temple Street, Birmingham, 2	2	2	0	—	—	—
Guinness, Arthur, Son and Co., Ltd., St. James' Brewery, Dublin	2	2	0	—	—	—
*Gyde, Austin E., Durford Court, Petersfield, Hants.	1	9	0	—	—	—
Haden, Mrs. E., 298, Grange Road, Longford, Coventry	—	—	—	1	0	0
Haigh, Miss L., 102, Ravenhurst Road, Harborne	1	0	0	—	—	—
Halesowen and Hasbury Industrial Co-operative Society, Ltd., "Brooklands," Cornbow, Halesowen, near Birmingham	1	1	0	—	—	—
Halford Cycle Co., Ltd., The, 239, Corporation Street, Birmingham, 4 ..	2	2	0	—	—	—
*Hall, Mrs. A., 64, Wake Green Road, Moseley	1	8	0	—	—	—
Hall, William, 140, Digbeth, Birmingham	7	7	0	—	—	—
Hampton Works (Stampings), Ltd., Twynning Road, Stirchley, Birmingham	2	2	0	—	—	—
Hand, Mrs., 358, Long Acre, Nechells, Birmingham (Collecting Box)....	—	—	—	0	12	7
Hannon, Sir Patrick J., M.P., St. John's House, Smith Square, London, S.W.1	1	1	0	—	—	—
Harborne Evening School, (First Aid and Home Nursing Class), per Miss E. Wilkinson, 10, Hemyock Road, Selly Oak, Birmingham ..	—	—	—	1	0	0
Harborne Parish Lands, The Trustees of, per Rev. H. Singleton, 36, Holly Lane, Smethwick	2	2	0	—	—	—
*Harbun, Mrs. M., 874, Bristol Road, Selly Oak	4	7	0	—	—	—
Harding, Mrs. C. R., 60, Macdonald Street, Birmingham, 5	—	—	—	5	0	0
Harker, Miss A. M., 483, City Road, Birmingham, 17	1	0	0	—	—	—
*Harper, The Rev. E. F., M.A., Fenwick House, Lordswood Road, Harborne	1	8	0	—	—	—
Harris, Alderson, Fox Hill, 30, Linden Road, Bournville	1	1	0	—	—	—
Harris, C. S. J., 123, Reservoir Road, Birmingham, 27	1	1	0	—	—	—
Harrison, Mr. and Mrs. Fraser, The Dunes, West Kirby	—	—	—	1	1	0
Harrison, Wm., Ltd., Employees' Hospital Fund, per E. Sutton, Brownhills Collieries, near Walsall	31	10	0	—	—	—
*Hart, Charles, 64, Oxford Road, Moseley	14	0	0	—	—	—
Hawkins, Miss A. S., at 46, Salisbury Road, Moseley, Birmingham ...	0	10	0	—	—	—
Hawkins, G. E., 19, Brunswick Road, Balsall Heath, Birmingham	1	1	0	—	—	—
*Hawley, A., 198, Moseley Road, Highgate, Birmingham	4	7	0	—	—	—
Haynes, F. H., 1st Sandwell Group Boy Scouts	—	—	—	0	2	6
Haynes, Miss J., Britannia Inn, Warwick Road, Greet, Birmingham (Collecting Box)	—	—	—	13	6	3
Haynes, V. J., 109, Hagley Road, Edgbaston, Birmingham	—	—	—	0	5	0
Heath, C. H., 224, Hagley Road, Birmingham, 16	1	1	0	—	—	—
Heath, T. B., Overdale, Sutton Park Road, Kidderminster	—	—	—	1	1	0
Heathcote and Coleman, 25, Bennett's Hill, Birmingham	1	1	0	—	—	—
Heaton and Taylor, Ltd., Crooked Lane, Birmingham	1	1	0	—	—	—
"Help Yourself" Society Charity Fund	—	—	—	104	4	5
"Hen and Chickens," Rocky Lane, Aston (Collecting Box)	—	—	—	0	3	8
Hercules Cycle and Motor Co., Ltd., Britannia Works, Rocky Lane, Birmingham, 6	30	2	11	—	—	—
Hewitt, Ralph W., 27, Highfield Road, Edgbaston, Birmingham, 15	2	2	0	—	—	—
Hill, The Hon. Mrs. P. F. O., Flat 4, 67, Princes Gate, London, S.W.7 ..	1	1	0	—	—	—
Hilton Main and Holly Bank Collieries Ltd., Cannock Road, near Wolverhampton	3	3	0	—	—	—
Hinge, H., 99, Showell Green Lane, Sparkhill, Birmingham	0	10	0	—	—	—
Hingley, N. and Sons Ltd., Hospital and Benevolent Fund (per F. Dunn), Netherton Iron Works, Dudley	49	11	0	—	—	—
Hipkins, Miss K., 39, Chestnut Road, Moseley, Birmingham, 13	—	—	—	1	1	0
*Hobbiss, Mrs. Alice C., 20 Russell Road, Birmingham, 13	1	9	0	—	—	—
Hobday, Mrs. Dorothy and Mr. Gordon, 91, Farm Road, Langley Green ..	1	1	0	—	—	—
Hodgkinson, Mrs., 6, Forest Road, Quinton, Birmingham (Collecting Box)	—	—	—	0	12	8
Holden, G., 7, Halesowen Street, Oldbury	1	1	0	—	—	—
Holland, Mrs. C., 18, Bowyer Road, Saltley, 8	1	0	0	—	—	—
Holland, F. J., 24, Normandy Road, Birmingham, 20	1	1	0	—	—	—
Hollander, E. P., J.P., 55, Portland Road, Birmingham, 16	2	2	0	—	—	—
*Holliday, Mrs. G. S. (the late)	2	16	0	—	—	—
*Hollingsworth, S. H., 122, New Street, Birmingham	1	9	0	—	—	—
Holloway, Frederick, 795, Pershore Road, Selly Park, Birmingham	0	10	0	—	—	—
Holy Name, Sisters of the (St. Alban's Mission House), 256, Moseley Road, Birmingham	1	0	0	—	—	—
Home and Colonial Stores, Ltd., 179-189, City Road, London, E.C.1	1	1	0	—	—	—
Hookham, Miss F. A., Shottery Cottage, Stratford-on-Avon	1	1	0	—	—	—
Hoover Limited, per J. C. Burkin, Somerset House, Temple Street, Birmingham (Collecting Box)	—	—	—	1	2	9
Hopkins, Ernest G., The Lodge, Small Heath Park, Birmingham, 10 ..	—	—	—	0	10	6
Hopkins, E., Threlfall, 18, Augustus Road, Birmingham, 15	2	2	0	—	—	—
Hoone, J., 65, Halton Road, Lancaster	1	10	0	—	—	—
Horrell and Bowman, Ltd., 510, Moseley Road, Birmingham	1	1	0	—	—	—
Carried forward	£2990	0	4	3362	5	10

	Subscriptions.			Donations.		
	£	s	d	£	s	d
Brought forward	£2990	0	4	3362	5	10
Horseley Bridge and Thomas Piggott, Ltd., Tipton, Staffs.	1	1	0	—	—	—
Horton's Estate, Ltd., 31a, Colmore Row, Birmingham	5	5	0	—	—	—
Hoseason, A. G., The Bungalow, Tanworth-in-Arden	0	10	6	—	—	—
Hospital Saving Association, G.W.R. Branch, Goods Department, Hockley, Birmingham, 18	—	—	—	12	0	0
* Hotchkiss, Mrs. I., Gowan Bank, 15, Kineton Green Road, Olton	1	8	0	—	—	—
Houghton, A. M., 260, Broad Street, Birmingham, 1	4	4	0	—	—	—
Houghton, F. T. S., 188, Hagley Road, Birmingham, 16	1	1	0	—	—	—
Housing, Ltd., Employees of, Blackheath, Staffs.	14	14	0	—	—	—
* Howard-Vyse, Major-General Sir Richard, K.C.M.G., D.S.O., c/o Cheshire, Gibson and Co., 21, Waterloo Street, Birmingham. 2	11	4	0	—	—	—
Howe, Mrs. E. F. (the late)	1	1	0	—	—	—
H.P. Sauce (Midland Vinegar Co.), Ltd., Aston	10	10	0	—	—	—
Hull, George, Ltd., 77, Smallbrook Street, Birmingham	2	2	0	—	—	—
Hutchinson, Mrs. Winifred, 93, Grasmere Street, Handsworth, Bir- mingham	—	—	—	5	0	0
Hyde, W. C., 18, John Bright Street, Birmingham	1	1	0	—	—	—
Ilkeston, The Rt. Hon. Lord, 23, High Street, Warwick	1	1	0	—	—	—
Inge, Miss H. M., Thorpe Hall, near Tamworth	2	2	0	—	—	—
Iron Trades Employers' Insurance Association, Ltd., 82, Victoria Street, London, S.W.1	—	—	—	50	0	0
Islington Sick and Dividend Society, Anchor Inn, Islington Row, Bir- mingham	1	1	0	—	—	—
Isaacs and Co., Highgate Park Works, Alcester Street, Birmingham, 12	1	1	0	—	—	—
Izon, Thomas, 57/8, Inge Street, Birmingham	0	10	6	—	—	—
Jackson, Miss B. I. H., 1, Elmdon Road, Acock's Green	3	3	0	—	—	—
Jackson, George F., Springfield House, Knowle	2	2	0	—	—	—
Jackson, Mrs., 32, Dog Kennel Lane, Langley	—	—	—	1	2	6
Jacob, W. and R., and Co. (Liverpool), Ltd., 286, Scotland Road, Liverpool, 5	2	2	0	—	—	—
* Jaffray, Sir Wm. E., Bart., Skilts, Redditch	2	17	11	—	—	—
* James, J. W., 178, College Street, Chilvers Coton, Nuneaton	2	16	0	—	—	—
James, Mr.	—	—	—	0	10	6
James, Sward, 38, Broad Oaks Road, Solihull, near Birmingham	2	2	0	—	—	—
"J.B.C."	—	—	—	1	0	0
* Jenkins, The Misses A. and S., 39, Church Road, Birmingham, 15	2	18	0	—	—	—
"J.H."	2	2	0	—	—	—
Johnson, Mrs. E., Edgbaston Tavern, Lee Bank Road, Birmingham (Collecting Box)	—	—	—	2	10	8
Johnson, Matthey and Co., Ltd., 71-73, Vittoria Street, Birmingham ..	1	1	0	—	—	—
Johnson, W. H., c/o Snell and Prideaux, 20-22, Exeter Passage, Holloway Head, Birmingham, 1	1	1	0	—	—	—
Jones, Mrs. F., 55, Nelson Road, Aston	—	—	—	2	0	0
Jones, Harry, 56, Hagley Road, Halesowen	—	—	—	3	0	0
Jones, Mrs. M. J., 7, Hampton Road, Birmingham, 6	0	10	6	—	—	—
Jones and Barclay, Ltd., 63, Bath Row, Birmingham	1	1	0	—	—	—
Jones and Co. (Methylators), Ltd., Copperfield Road, Mile End, London, E.3	2	2	0	—	—	—
Jordan, Miss M., c/o Dudley Road Hospital	—	—	—	0	8	0
Kannreuther, Mrs. E. H., The White House, Barnet Green, Worcs.	—	—	—	1	1	0
Kauffmann, Mrs. R., 7, North Square, London, N.W.11	2	2	0	—	—	—
Keen, Miss Amy E., 5, Hermitage Road, Birmingham, 16	2	2	0	—	—	—
* Keep, A. W., 35-6, Great Charles Street, Birmingham, 3	2	16	0	—	—	—
Kelsey, B. G., Linthurst Hill, Barnet Green	0	10	0	—	—	—
Kennedy, B., (correct name of road not known), Handsworth, Birmingham ..	—	—	—	2	0	0
Kenrick, Sir George H., J.P., Whetstone, Somerset Road, Birmingham, 15 ..	1	0	0	—	—	—
Kenrick, G. W., Hammer Hill, Romsley, near Bridgnorth, Salop.	2	2	0	—	—	—
Kenrick, K. L., 22, Soho Road, Birmingham, 21	10	10	0	—	—	—
Kerr, Henry, "Wajir," Stamford Road, Bowdon, Cheshire	1	1	0	—	—	—
Kerr, John W., 1, Silverbirch Road, Erdington, Birmingham	1	1	0	—	—	—
Keyte, Mrs. Maud Annie, 98, Lichfield Road, Aston Manor, Birmingham, 6 ..	—	—	—	2	2	0
Kilcuppe's Charity, Trustees of, per H. H. Monckton, 27, Waterloo Street, Birmingham	10	0	0	—	—	—
Kindly, Mrs., 103, Wrentham Street, Birmingham	—	—	—	0	2	0
Kingfisher Limited, Sports and Social Club, West Bromwich	—	—	—	1	1	0
Kingsbury Collieries, Ltd., Tamworth	10	10	0	—	—	—
Kingsbury Collieries Accident Club, Tamworth, per P. Luby	10	10	0	—	—	—
Knight, Joseph, 114, Heathfield Road, Handsworth, Birmingham (subscription paid in advance)	—	—	—	—	—	—
Knights of the Empire Fellowship, per F. Darlington, 58, Hinstock Road, Birmingham, 20	—	—	—	21	0	0
Kunzle, C., Five Ways, Birmingham, 15	2	2	0	—	—	—
* Kunzle C., Ltd., Benevolent Fund, Five Ways, Birmingham, 15	36	4	0	—	—	—
Kunzle, C., Ltd., Five Ways Restaurant, Birmingham, 15 (Collecting Box)	—	—	—	0	9	1
Kunzle, C., Ltd., North-Western Arcade, Birmingham (Collecting Box) ..	—	—	—	0	1	1
Carried forward	£3168	5	9	3467	13	8

	Subscriptions.			Donations.		
	£	s	d	£	s	d
Brought forward	3168	5	9	3467	13	8
Kunzle, C., Ltd., Union Street, Birmingham (Collecting Box).....	—	—	—	0	13	7
Labour, Ministry of, Midlands Division, 281, Corporation Street, Birmingham	4	4	0	—	—	—
Lake, Mrs. A. H. J., 128, Tilecross Road, Marston Green	0	10	6	—	—	—
Lander, C. B., 37, Wake Green Road, Birmingham, 13	—	—	—	1	1	0
Lander, Julius, 37, Wake Green Road, Birmingham, 13	1	1	0	—	—	—
Lane, Miss D. E., c/o Lloyds Bank, Ltd., King's Norton	1	1	0	—	—	—
Lapworth Charity, Feoffees of, per Nigel Holbeche, 84, Colmore Row, Birmingham, 3	1	1	0	—	—	—
Larkins, S. C., and Sons, Ltd., Livery Street, Birmingham, 3	2	2	0	—	—	—
Lathbury, H., 108, Arden Road, Smethwick	1	1	0	—	—	—
*Laughton, G. A., 21, Melville Hall, Holly Road, Birmingham, 16	1	8	0	—	—	—
Lea, James and Lister, and Sons, 19, Cannon Street, Birmingham.....	2	2	0	—	—	—
Lee, T. Oliver, 1, Augustus Road, Birmingham, 15	4	4	0	—	—	—
Lees and Sanders, Ltd., Warstone Smelting Works, Warstone Lane, Birmingham	1	1	0	—	—	—
Leitner, Mrs. B., Berkeley Hotel, London	1	1	0	—	—	—
Lench, T. W., Ltd., Employees of, Excelsior Works, Blackheath, Staffs.	100	0	0	—	—	—
Lester and Harris, Ltd., Webster Street, Coventry	0	10	6	—	—	—
Levy, J. W., Fairfield, 11, Hermitage Road, Birmingham, 16	1	1	0	—	—	—
Levy, Mrs. S., 47, Rotton Park Road, Birmingham, 16	0	10	6	—	—	—
Lewis, E. C., 4, Brooke Street, Dudley, Worcestershire	1	1	0	—	—	—
*Lisbona, Mrs. M., 78, Portland Road, Birmingham, 16.....	1	8	0	1	1	0
Littleton, The Hon. Edith M., Mixbury House, Brackley, Northants. . .	1	1	0	—	—	—
*Littleton, The Hon. Mrs. W. H., The Manor House, Tettenhall, Wolverhampton	2	18	0	—	—	—
Liverpool Victoria Friendly Society, Victoria House, Southampton Row, London, W.C.1	15	15	0	—	—	—
Lloyd, Geoffrey W., M.P., House of Commons, London, S.W. 1	1	1	0	—	—	—
Lloyd, Gerald B., 32, Meadow Hill Road, King's Norton, Birmingham, 30	6	6	0	—	—	—
*Lloyd, Miss I. J., 24, Cecil Court, Fawcett Street, London, S.W.10.....	7	4	10	—	—	—
Lloyd, Miss J., 2, Kingsmead Close, Selly Oak, Birmingham	2	2	0	—	—	—
*Lloyd, Alderman J. H., J.P., Edgbaston Grove, Church Road, Birmingham, 15	7	0	0	—	—	—
Lloyd, Miss Joan M. G., Edgbaston Grove, Church Road, Birmingham, 15	2	0	0	—	—	—
Lloyd, James, and Co., Ltd., 111/119, Newtown Row, Birmingham, 6	1	1	0	—	—	—
*Lloyd, Stephen, 57, Calthorpe Road, Birmingham, 15	1	9	0	—	—	—
Lloyd, T. Z., 19, Portland Road, Birmingham, 16	1	1	0	—	—	—
Lloyd, W. L., Covette, Sutton Oak Road, Streetly	—	—	—	2	2	0
*Lloyds Bank, Ltd., Colmore Row, Birmingham	21	0	0	—	—	—
Lloyd's British Testing Co., Ltd., Netherton, Dudley	2	2	0	—	—	—
Locker-Lampson, Commander O., C.M.G., D.S.O., M.P., 72a, St. Stephen's House, London, S.W.1	2	2	0	—	—	—
*Lomas, Mr. and Mrs. H., 63, Tetley Road, Hall Green, 11	1	13	0	—	—	—
Lotus Association, Employees of, Stafford	3	3	0	—	—	—
Lowe, Conway, Eversley, Somerset Road, Birmingham, 15.....	1	1	0	—	—	—
Lowe, Thos., and Sons, Ltd., Curzon Street, Burton-upon-Trent	2	2	0	—	—	—
Loyal Caledonian Corks, Grand Independent Order of, Birmingham District, per R. Mander, 75, George Street, Balsall Heath, Birmingham	1	1	0	—	—	—
*Lucas, Oliver, Morton Bagot Manor, Studley, Wores.	7	4	10	—	—	—
Lunt, R. and Co., Ltd., Old Square, Birmingham, 4	2	2	0	—	—	—
Lyons, J., and Co., Ltd., Cadby Hall, London, W.14	2	2	0	—	—	—
Lyons, M., and Company, 117, Colmore Row, Birmingham	1	1	0	—	—	—
Macfarlan, J. F., and Co., 32 Bethnal Green Road, London, E.1	1	1	0	—	—	—
Macintosh, M. and M., Ltd., 42, New Street, Birmingham	2	2	0	—	—	—
McMichael, Douglas, J.P., Fairfield, Alvechurch, Worcestershire	1	1	0	—	—	—
McQueen, Dr. A. D., Inverugie, Blackheath, Staffs.	—	—	—	3	3	0
Macer-Wright, A., 10, Robin Hood Lane, Hall Green, Birmingham	—	—	—	2	0	0
Machen Lodge, No. 1782, per W. H. Stoddard, 50, Cherry Street, Birmingham, 2	2	2	0	—	—	—
Machen Lodge of Mark Master Masons, No. 698, per Alfred Dawes, Summerville House, Smethwick	—	—	—	2	2	0
Maddocks, E. H., The Shrubbery, Lichfield Road, Four Oaks	1	1	0	—	—	—
Mantle, J. T., Oak Hill, Somerset Road, Handsworth Wood (subscription paid in advance)	—	—	—	—	—	—
Mapplebeck, E. P. W., Woodfield, 31, Northumberland Road, Leamington Spa	2	2	0	—	—	—
Margetts and Addenbrooke, 95, Colmore Row, Birmingham, 3	1	1	0	—	—	—
Marsh, Colonel F., F.R.C.S., Villa Bella Stella, 43, Boulevard d'Italie, Monte Carlo	2	2	0	—	—	—
Marsh, Howard, 62, Chantry Road, Birmingham, 13	1	1	0	—	—	—
Marsh and Baxter, Ltd., Brierley Hill, Staffordshire	10	10	0	—	—	—
Marsh and Baxter, Ltd., 41-42, Smallbrook Street, Birmingham	5	0	0	—	—	—
Marshall and Snelgrove, Ltd., New Street, Birmingham (Collecting Box)	—	—	—	0	14	1
Marston's, Job, Charity, Trustees of, per L. C. Secker, 59, Temple Row, Birmingham, 2	10	10	0	—	—	—
Carried forward	3428	18	11	3480	10	—

	Brought forward			Subscriptions.	Donations.	
	£	s	d	£	s	d
Martin, Dr. Mary C., Thornaby, 30, George Road, Edgbaston, Birmingham, 15	—	—	—	3428	18	11
Martineau, Mrs. E. S., The Moat, Knowle	—	—	—	—	2	2
Martineau, Colonel E., C.M.G., M.A., 64, Augustus Road, Birmingham, 15	1	1	0	—	—	—
Martineau, Lt.-Col. Wilfrid, 41, Church Street, Birmingham, 3	2	2	0	—	—	—
Mason, Clifford, 8, Tetley Road, Hall Green, Birmingham	1	1	0	—	—	—
Mason, E. D., 11, Highfield Road, Birmingham, 15	1	1	0	—	—	—
Mason, E. R., 28, Stanmore Road, Birmingham, 16	2	2	0	—	—	—
Mason, H. J., Woodlands, Alvechurch, Worcestershire	2	2	0	—	—	—
*Mason, H. W. R., "Masons," Beech Hill Road, Wylde Green	4	7	0	—	—	—
Mason's, Sir Josiah, Orphanage, Trustees of, Erdington	10	10	0	—	—	—
Matthews, F., 383, Gillott Road, Birmingham, 16	1	1	0	—	—	—
Matthews, Mrs. J., 44, Barrs Road, Cradley Heath	—	—	—	—	2	0
Matthews, Noah, Nedge View, New Road, Dawley, Salop	—	—	—	—	5	5
Maund, Mrs. M., 429, Stratford Road, Sparkhill, Birmingham	1	1	0	—	—	—
Maxfield, Miss A., 70, Hillyfields Road, Erdington, Birmingham, 23	—	—	—	—	5	0
Maypole Dairy Co., Ltd., 179, City Road, London, E.C.1	1	1	0	—	—	—
Maypole Hospital Organization, per Mrs. B. Hems, 55, Stotfold Road, Birmingham, 14 (proceeds of dances)	—	—	—	—	22	10
Maypole Hospital Organisation, per Mrs. B. Hems, 55, Stotfold Road, Birmingham, 14 (special donation)	—	—	—	—	0	10
Measures, J. F., 23, Waterloo Street, Birmingham	10	10	0	—	—	—
Melvin, John, and Son, Dalton Street, Birmingham	2	2	0	—	—	—
Metropolitan Carriage Officials' Club, Metropolitan Road, Birmingham, 8	—	—	—	—	2	2
Midland Bank, Ltd., Birmingham Branches of, per The Manager, New Street, Birmingham	10	10	0	—	—	—
Midland Dental Mfg. Co., Ltd., Lancaster House, Newhall Street, Birmingham, 3	2	2	0	—	—	—
Midland Employers' Mutual Assurance, Ltd., Waterloo Street, Birmingham, 2	26	5	0	—	—	—
Midland Trained Nurses' Co-operation Society, 253, Monument Road, Birmingham (Collecting Box)	—	—	—	—	3	0
Mills, Miss C., 12, Carpenter Road, Birmingham, 15	1	1	0	—	—	—
Milward, Miss K., The Meadows, Astwood Bank, Redditch	0	10	0	—	—	—
*Mindelsohn, M. G., 7, Norfolk Road, Birmingham, 15	1	8	0	—	—	—
Mitchells and Butlers, Ltd., Cape Hill Brewery, Birmingham	50	0	0	—	—	—
Mitchells and Butlers, Ltd., Sick, Dividend and Benevolent Society, per W. Gardner, Cape Hill Brewery, Birmingham	10	10	0	—	—	—
Mitchell, Sydney, Chattock and Hatton, 112 Colmore Row, Birmingham	1	1	0	—	—	—
Mokes, J. H., 257, Belchers Lane, Bordesley Green, Birmingham, 9	0	10	0	—	—	—
Mole and Wood, Ltd., 64, Coleshill Street, Birmingham	3	3	0	—	—	—
Moorhead, Dr., c/o Dr. Cox, 20, Hagley Road, Edgbaston, Birmingham	—	—	—	—	4	4
Morgan, D. J., Huntington, Kington, Hereford	—	—	—	—	5	0
Morley, Councillor A. P., 174, Corporation Street, Birmingham	0	10	6	—	—	—
Morley, G. H., 445, Gillott Road, Edgbaston, Birmingham, 16	1	1	0	—	—	—
Morris, Arthur Jas., 12, Bristol Road, Birmingham	—	—	—	—	2	2
Morton, G. and W., Ltd., 65, Albert Street, Birmingham, 5	3	3	0	—	—	—
Moss Empires, Ltd., New Gallery House, Regent Street, London, W.1	2	2	0	—	—	—
Motor and Cycle Trades' Benevolent Fund, per R. T. Harman, 235, Charles Road, Birmingham, 10	1	1	0	—	—	—
Munslow and Holder, 8, Great Tindal Street, Birmingham	2	2	0	—	—	—
Muntz, Capt. G. D. E., Umberslade, Hockley Heath	1	1	0	—	—	—
Muntz Trust, The Trustees of the, per S. Godlee, 4, Bennett's Hill, Birmingham, 2	—	—	—	—	150	0
Murcott, A., and Co., Ltd., 1, Helena Street, Birmingham	0	10	6	—	—	—
Murphy, H. W., 236, May Lane, King's Heath, Birmingham	1	1	0	—	—	—
Musgrove and Green, Ltd., 46, Bromsgrove Street, Birmingham	2	2	0	—	—	—
National Provincial Bank, Ltd., 8, Bennetts Hill, Birmingham, 2	10	10	0	—	—	—
Neal, A. C., and Son, Viaduct Works, 52, Oxford Street, Birmingham, 5	2	2	0	—	—	—
Neal, T. D., Shepherds Yard, Great Alne, near Alcester	1	1	0	—	—	—
*Neale, George E., Lingfield, Solihull	14	9	8	—	—	—
Neale, Miss S., 42, Farm Road, Birmingham, 11	—	—	—	—	0	10
Needham, F. W., 84, Great Hampton Street, Birmingham	1	1	0	—	—	—
"Nellie," 19, Redlands Road, Solihull	2	0	0	—	—	—
Nestlé's Milk Products, Ltd., 6 and 8, Eastcheap, London, E.C.3	2	12	6	—	—	—
*Nettleford, Miss R., 8, Farquhar Road, Birmingham, 15	7	0	0	—	—	—
*Newman, Mrs. E. S., Pendell Lodge, Handsworth Wood	1	9	0	—	—	—
Newman, William, and Sons, Ltd., 268, Hospital Street, Birmingham, 19	1	1	0	—	—	—
Newton, S. Walter, 268, Washwood Heath Road, Birmingham	2	2	0	—	—	—
*Newton, Dr. W. Watson, 252, Highfield Road, Hall Green	2	16	0	—	—	—
Nicholls, E. W., 77, Esmé Road, Birmingham, 11	1	1	0	—	—	—
Nichols, Joseph, and Son, Ltd., Cheapside Wire Works, Birmingham, 12	1	1	0	—	—	—
Nicholls, Miss J., The Laurels, King's Road, New Oscott, 23	—	—	—	—	0	5
Normansell, Councillor H., Bell Street, Birmingham	2	2	0	—	—	—
North, Harry, 14a, Warwick Road, Sparkhill	0	10	6	—	—	—
Carried forward	£	3644	13	7	3685	0

	Subscriptions.			Donations.		
	£	s	d	£	s	d
Brought forward	£3644	13	7	3685	0	4
Oddfellows, Grand Junction Lodge (M.U.), per F. Parker, Oddfellows' Hall, Stafford	1	1	0	—	—	—
Oddfellows, I.O. of Loyal, Morning Star Lodge, per H. A. Osborne, Lynton, 31, Butler Road, Olton, Birmingham, 26	2	2	0	—	—	—
"Old House at Home," Lordswood Road, Harborne, Birmingham (Collecting Box)	—	—	—	1	12	0
Oldbury Corporation Employees' Hospital Fund, per A. R. Perrins, Municipal Bank Chambers, Oldbury	—	—	—	5	5	0
Oratory, The Fathers of the, Hagley Road, Birmingham	4	4	0	—	—	—
Ordidge, Miss C. L., 77, Heathcote Road, King's Norton	1	1	0	—	—	—
Padmore, Miss C. A., 14, Grove Avenue, Moseley, Birmingham, 13	0	10	6	—	—	—
Padmore, T., and Sons, 118, Edmund Street, Birmingham	1	1	0	—	—	—
Page, Mrs. W. B., 60, College Road, Birmingham, 8	0	5	0	—	—	—
*Pain, A. W., 8, Hintlesham Avenue, Birmingham, 15	2	16	0	—	—	—
*Pain, J., 40, Richmond Hill Road, Birmingham, 15	2	15	2	—	—	—
Palethorpes, Limited, Charities Fund, per L. H. Lawrence, Tipton, Staffs.	10	0	0	—	—	—
Parson and Clerk, The, Streetly (Collecting Box)	—	—	—	1	8	8
Parsons, Dr. E. A., The Crossways, 10, Bromwall Road, Birmingham, 14	—	—	—	1	1	0
Parsons, F. W., 115, Charles Henry Street, Birmingham	4	4	0	—	—	—
*Parsons, Miss I. C., Mountlands, 25, Norfolk Road, Birmingham, 15	7	5	0	—	—	—
Parsons, James C., F.C.A., 120, Colmore Row, Birmingham, 3	5	5	0	—	—	—
Partridge, Thos. H., 136, Tennial Road, Harborne, Birmingham	—	—	—	0	10	6
Pattison-Hughes Catering Co., Ltd., 9, Bordesley Street, Birmingham, 4	2	2	0	—	—	—
Pattison's Cafe, The Parade, Sutton Coldfield (Collecting Box)	—	—	—	0	5	1
Peace and Harmony Lodge, No. 3929, per T. L. Green, 141, Gravelly Hill, Erdington, Birmingham	—	—	—	6	15	0
Pearl Assurance Co., Ltd., High Holborn, London, W.C.	2	2	0	—	—	—
Pearsall, A., 16, George Road, Birmingham, 15	1	1	0	—	—	—
Pearson, S. (West Bromwich), Ltd., 6, Charles Street, West Bromwich	6	6	0	—	—	—
Pear, H. J., Hillcroft, 30, Richmond Hill Road, Birmingham, 15	1	1	0	—	—	—
Perry, C. P., and Son, Ltd., 152, Moseley Road, Birmingham, 12	2	2	0	—	—	—
Peters, Samuel, 54, Philip Victor Road, Handsworth, Birmingham, 20	—	—	—	0	10	6
Phillips, Mrs. A. A., 88, Aubrey Road, Small Heath, Birmingham	—	—	—	2	2	0
Piggott, J. C., 35, Park Hill, Moseley	1	1	0	—	—	—
Piggott, Thos. W., D.L., Frongoch, Barmouth	1	1	0	—	—	—
Pinsent, Sir R. A., Bart., 6, Bennetts Hill, Birmingham, 2	1	1	0	—	—	—
*Pinsent, Roy, 6, Bennett's Hill, Birmingham, 2	2	16	0	—	—	—
Pitt (re Leslie Pitt)	—	—	—	0	10	0
Pitt, H. S., and Co. (Rowley), Ltd., Oakfield Offices, Brettell Lane, Stourbridge	4	4	0	—	—	—
Plant, Thomas (Birmingham) Ltd., Edgbaston Street, Birmingham	2	2	0	—	—	—
*Platnauer, H. L., 22, Clarendon Road, Birmingham, 16	2	18	0	—	—	—
Plymouth Estates, Ltd., per J. Shaw Mellor, Hewell Estate Office, near Redditch	5	5	0	—	—	—
Podmore, William, Consall Hall, Consall, Stoke-on-Trent	—	—	—	10	0	0
Porter, Miss Lily M., 31, Institute Road, King's Heath, Birmingham	1	0	0	—	—	—
*Porter, Mrs. L. M., 307, Hagley Road, Birmingham, 16	1	8	0	—	—	—
Post Office Telephones (Birmingham and District) Fines and Gains Fund, Telephone House, Newhall Street, Birmingham	—	—	—	2	10	0
Powell, Miss Betty, 24, Valentine Road, King's Heath, Birmingham (Collecting Box)	—	—	—	1	4	2
Powell, William, and Son (Gunmakers), Ltd., 35, Carrs Lane, Birmingham, 4	1	1	0	—	—	—
Power, A. J., Rose Dene, St. Asaph Avenue, Kinnel Bay, Rhyl.	—	—	—	5	0	0
Power, Frederick, A and Sons, Ltd., Adderley Road, Saltley, Birmingham, 8	2	2	0	—	—	—
*Priestman, Basil, 112, Salisbury Road, Moseley	1	9	0	—	—	—
Prosser, C. E., 28, Hamilton Avenue, Birmingham, 17	1	1	0	—	—	—
*Prudames, Miss E., 34, Ivy Road, Birmingham, 21	2	16	0	—	—	—
Prudential Approved Societies, The, Holborn Bars, London, E.C.1	—	—	—	200	0	0
Prudential Assurance Co., Ltd., The, 5, St. Philip's Place, Birmingham, 3	110	0	0	—	—	—
Pugh, Miss M. F., 5, Calthorpe Road, Birmingham, 15	1	0	0	—	—	—
Pullin, William, 42, May Lane, Birmingham, 14	2	0	0	—	—	—
*Purslow, Dr. C. E., Ravenscliffe, Sutton Coldfield	14	0	0	—	—	—
Queen's Hospital:						
Gifts in Kind	—	—	—	101	7	0
Massage Students' Dances	—	—	—	41	10	0
Special Appeals Boxes	—	—	—	11	12	9
Visitors' Boxes	—	—	—	422	15	1
Ward and Department Boxes	—	—	—	26	3	1
*Rae, J., 2, St. Peter's Road, Birmingham, 17	2	16	0	—	—	—
Ragley Estate, Trustees of, per H. V. Terry, Ragley Estate Office, Alcester	2	2	0	—	—	—
Randle, B., 292, Tiverton Road, Bournbrook	0	5	0	—	—	—
Ratcliff, Martin, Kenilworth House, Leamington	3	3	0	—	—	—
Ratcliffs (Great Bridge), Ltd., Great Bridge, Staffs.	1	1	0	—	—	—
Carried forward	£3869	9	3	4527	2	2

	Subscriptions.		Donations.	
	£	s	£	s
Brought forward	3869	9 3	4527	2 2
Richards, C., and Sons, Ltd., Employees of, Imperial Bolt and Nut Works, Darlaston	4	0 0	—	—
Richards and Blackmore, Ltd., 33, Colmore Row, Birmingham	0	10 6	—	—
Richardson, R. J., and Sons, Ltd., Commercial Street, Birmingham, 1	1	1 0	—	—
Rippingille's Albion Lamp Co., Ltd., 38-40, Aston Road North, Birmingham	1	1 0	—	—
*Robertson, Sir Charles Grant, C.V.O., M.A., 67, Wellington Road, Birmingham, 15	4	4 0	—	—
Robins, W. H., 19, Valentine Road, King's Heath, Birmingham	—	—	1	1 0
Robinson, C. B., 63, Wellington Road, Birmingham, 15	1	1 0	—	—
Robinson, C. and G., Ltd., Hockley Heath, Warwickshire	1	1 0	—	—
Robinson, Wallace and Morgan, 52, Newhall Street, Birmingham	3	3 0	—	—
Rogers, H., 30, Frederick Road, Birmingham, 15	1	1 0	—	—
Rookery Road "Farthing Club," per H. Cartwright, 14, Grafton Road, Birmingham, 21	10	10 0	—	—
Rose, Chas. H., 132, Clements Road, Yardley, Birmingham	0	10 0	—	—
Royal Hotel, Sutton Coldfield (Collecting Box)	—	—	0	10 0
Royal Insurance Co., Ltd., 7, Bennetts Hill, Birmingham	3	3 0	—	—
Royal Liver Friendly Society, per T. Dunn, Theatre Royal Chambers, New Street, Birmingham	2	2 0	—	—
Royal Liver Friendly Society, Agents of, per Ralph T. Walton, 12, Cambridge Road, King's Heath, Birmingham, 14	1	1 0	—	—
Royal London, Mutual Insurance Society, Ltd., Royal London House, Finsbury Square, London, E.C.2	10	10 0	—	—
Rudland, E. Marston, 134, Anderton Park Road, Birmingham, 13	2	2 0	—	—
Rushbrooke, F. W., 46, Richmond Hill Road, Edgbaston, Birmingham	5	0 0	—	—
*Rushton, Miss B., Badgeworth End, near Cheltenham	2	16 0	—	—
*Rushton, Miss G. A. P., The Four Gables, Welford-on-Avon, Warwickshire	2	18 0	—	—
*Rushton, Major H. P., Phepson Manor, Droitwich	1	9 0	—	—
Ruston, Mrs. R. M., 8, Salisbury Road, Moseley, Birmingham	—	—	0	10 6
Ryland, Llewellyn, Ltd., Balsall Heath Works, Birmingham, 12	1	1 0	—	—
Ryland, T. H., Morton House, Kenilworth Road, Leamington	1	1 0	—	—
St. Thomas Social Club, per E. R. Mason, Washington Street, Birmingham, 1	—	—	0	10 0
Saggers, J., 263, Broad Street, Birmingham	1	1 0	—	—
*Salaman, Miss E. E., 24, Disraeli Gardens, London, S.W.15	1	8 0	—	—
Salt, E. W., M.P., Avon Hurst, Tiddington, near Stratford-on-Avon	1	1 0	—	—
Salvation Army Hostel for Men, The, 83-87, Jamaica Row, Birmingham	—	—	0	5 0
Sanger, Mrs. C. (the late), per The Trustee Department, District Bank, Manchester	1	0 0	—	—
Sapcote, Mrs. M., The Chestnuts, 95, Fountain Road, Birmingham, 17	1	1 0	—	—
Sapcote, William, and Sons, 87, Camden Street, Birmingham, 1	1	1 0	—	—
Sawers, Ltd., 83-84, Bull Street, Birmingham	2	2 0	—	—
*Sayer, A. H., 40, Amesbury Road, Moseley	2	16 0	—	—
Sayer, Alderman Henry J., J.P., 15, Belle Walk, Moseley, Birmingham	2	2 0	—	—
Scott, Adolph, Ltd., 24-26, Great Hampton Street, Birmingham	3	3 0	—	—
Scott, Mrs. D., 23, Fountain Road Birmingham, 17	—	—	0	10 0
Sells, H. J., 27, Temple Street, Birmingham	1	0 0	—	—
*Sewell, Oswald, 505, Daimler House, Paradise Street, Birmingham	1	8 0	—	—
*Sharp, Parsons and Co., 120, Colmore Row, Birmingham, 3	2	18 0	—	—
Sharpness New Docks and Gloucester and Birmingham Navigation Co., Dock Office, Gloucester	3	3 0	—	—
Sheaf, Mrs. J. M., Lloyds Bank House, Evesham	—	—	7	7 0
Sheath, W. F., 26, Geraldine Road, South Yardley	1	1 0	—	—
Sheffields, Ltd., Cornwall Street, Birmingham, 3	1	1 0	—	—
Shepherd, Mrs. A. E., 3, Tenbury Road, King's Heath, 14	1	1 0	—	—
Sherwood, Mrs. A. E., 43, Langley Road, Langley Green, Birmingham	—	—	1	0 0
Short, Mrs. H., 56, Grantham Road, Sparkbrook	1	1 0	—	—
Shrimpton, Emanuel, and Fletcher, Premiere Works, Redditch	4	4 0	—	—
Shropshire, Worcestershire and Staffordshire Electric Power Co., The Employees' Benevolent Fund, Mucklow Hill, Halesowen	2	2 0	—	—
Silk, Mrs. M. J., 130, Oxford Road, Moseley, Birmingham	1	1 0	—	—
Simkin, T. W., 91, Anderton Park Road, Birmingham, 13	1	1 0	—	—
Simpson, F. F., Le Souéf, Beaconside, Bideford, North Devon	2	2 0	—	—
Slaters and Bodega, Ltd., 18-24, Kensington High Street, W.8	1	1 0	—	—
Smart, W. H., and Co., Ltd., Wrentham Street, Birmingham, 5	2	2 0	—	—
Smith, C. Herbert, and Russell, Eden Place Chambers, 71, Edmund Street, Birmingham	2	2 0	—	—
Smith, E. A. Milliken, 52, Farquhar Road, Birmingham 15	1	1 0	—	—
Smith, E. H., 56, Wold Walk, Billesley, Birmingham	—	—	0	2 6
Smith, G. O. Howard, 38, Westfield Road, Birmingham, 15	2	2 0	—	—
Smith, J. Milliken, Prudential Buildings, St. Philip's Place, Birmingham, 3	1	1 0	—	—
Smith, Mrs. L., 214, Widney Manor Road, Solihull	—	—	2	0 0
Smith, Mrs. Lottie, 1373, Bristol Road South, Birmingham, 31	0	5 0	—	—
Smith, Sidney, 28, Cambridge Street, Birmingham	1	1 0	—	—
Carried forward	3981	7 9	4540	18 2

	Subscriptions.			Donations.		
	£	s	d	£	s	d
Brought forward	£3981	7	9	4540	18	2
Smith, T. E., 56, Wold Walk, Billesley, Birmingham	—	—	—	0	2	6
Smith, Wallace, Tudor Crest, Tudor Hill, Sutton Coldfield	1	1	0	—	—	—
Smith, Miss W. G., and Mr. G. L., 40, Edgbaston Road, Birmingham, 12 ..	2	2	0	—	—	—
Smith, V. Siviter, and Co., Ltd., Ludgate Hill, Birmingham	0	10	6	—	—	—
Smith, W. H., and Son, Ltd., Station Street, Birmingham	2	2	0	—	—	—
Smith, W. H., Son, and Holmes, 85a, Edmund Street, Birmingham	1	1	0	—	—	—
Smith, Stone, and Knight, Ltd., Phoenix Chambers, 84, Colmore Row, Birmingham, 3	2	2	0	—	—	—
Smiths, J. C. (Stratford) Ltd., 3/4 Wood St., Stratford-on-Avon.	1	1	0	—	—	—
South Staffordshire Waterworks Co., Sheepcote Street, Birmingham, 15	3	3	0	—	—	—
Southall, A. H., 105, Katherine Road, Bearwood	0	10	0	—	—	—
*Southall, W. F., The Gable House, King's Norton	2	18	0	—	—	—
Southalls (Birmingham), Ltd., Charford Mills, Birmingham, 8	3	3	0	—	—	—
Southall Bros. and Barclay (1935), Ltd., Priory House, Gooch Street, Birmingham, 5	2	2	0	—	—	—
Southan Bros. Ltd., Retreat Street, Wolverhampton	1	1	0	—	—	—
Spalding, C. and Son, Birchfield Lane, Oldbury	1	1	0	—	—	—
Sperryn, W. J. G., Melville Lodge, Bracebridge Road, Four Oaks	1	1	0	—	—	—
Spicers Limited, 120-122, Edmund Street, Birmingham	2	2	0	—	—	—
Spilsbury, A. V., 99, Earlsbury Gardens, Birmingham, 20	1	1	0	—	—	—
Sprague, W. S., 522, Warwick Road, Solihull	1	1	0	—	—	—
Springs and Pressings, Ltd., Foster Street, Darlaston	2	2	0	—	—	—
Stack, Mrs. J., 17, Kendal Road, Birmingham, 11	0	10	6	—	—	—
Staffordshire County Council Public Assistance Committee, County Buildings, Stafford	10	10	0	—	—	—
Standard Motor Co. Ltd., Hospital and Benevolent Fund, Canley, Coventry	2	2	0	—	—	—
*Stanford, Edward, 42, School Road, Moseley	1	9	0	—	—	—
*Stanford, Frank, The Grange, Wythall	1	9	0	—	—	—
Stanford, J. H., 195, Holliday Street, Birmingham	1	1	0	—	—	—
*Stanford and Mann, Ltd., 72, New Street, Birmingham	2	16	0	—	—	—
*Steeley, Norman E., Finham, Barker Road, Sutton Coldfield	2	18	0	—	—	—
Stephen, A. S. N., Bearsden, Knowle, Warwickshire	—	—	—	2	2	0
Stephens, Miss M., 70, Bunbury Road, Northfield	—	—	—	0	10	0
*Stern, Miss H., 61, Parkside Drive, Watford, Hertfordshire	2	18	0	—	—	—
*Stevens, Miss E. A., 4, Hearsdon Road, Folkestone, Kent	1	8	0	—	—	—
Stevens, Ernest, Ltd., Workpeople's Committee, per R. Homer, Cradley Heath	17	17	0	—	—	—
Stevenson, Hugh, and Sons, Ltd., Anne Road, Birmingham, 21	1	1	0	—	—	—
Stewart, Mrs. F. R., 113, Hampton Lane, Solihull	1	1	0	—	—	—
Stewarts and Lloyds Ltd., Employees' Hospital Fund, Corby, near Kettering	30	0	0	—	—	—
Stockland, The, Stockland Green, Birmingham (Collecting Box)	—	—	—	5	6	8
*Stoddard, W. H., 50, Cherry Street, Birmingham, 2	2	17	11	—	—	—
Stokes, A., and Co., Ltd., 30-31, High Street, Birmingham, 12	5	5	0	—	—	—
Stone, Hooper and Pickard, 76, Cornwall Street, Birmingham, 3	2	2	0	—	—	—
Stonebridge Hotel, Meriden, near Coventry (Collecting Box)	—	—	—	0	14	5
Stourbridge Glazed Brick Co. (Dudley) Ltd., Blowers Green, Dudley ..	—	—	—	5	5	0
Stourbridge G.W.R. Loco. and Carriage Department Hospital Fund, per J. W. Parker, 38, Grange Road, Stourbridge	2	2	0	—	—	—
*Strauss, Mrs. O., 11, Clarendon Road, Birmingham, 16	1	9	0	—	—	—
Stretton, J., 87, Lea Street, Kidderminster	—	—	—	0	10	0
*Sturt, Mrs. Napier G., Winterdyne, Bewdley	1	8	0	—	—	—
Sumner's Trust, The Sir John, Ty-phoo Buildings, Bordesley Street, Bir- mingham, 5	—	—	—	125	0	0
Sumner's Ty-phoo Tea Ltd., Bordesley Street, Birmingham, 5	21	0	0	—	—	—
Swinson, F., 121, Banbury Road, Oxford	1	1	0	—	—	—
Sykes, C. D., Church House, Belbroughton, near Stourbridge	1	1	0	—	—	—
Tailby and Co., Ltd., King Edward's Road, Birmingham, 1	2	2	0	—	—	—
Tanfield, A. G., 28, Calthorpe Road, Birmingham, 15	2	2	0	—	—	—
Tay, J. H., 336, Bradford Street, Birmingham	2	2	0	—	—	—
Taylor Brothers, Bradford Works, Cooksey Road, Birmingham, 10	1	1	0	—	—	—
Taylor, Charles (Birmingham) Ltd., Bartholomew Street, Birmingham	0	10	6	—	—	—
Taylor, Mrs. J. H., in memory of, per W. Allen Taylor, 47, Moor Green Lane, Moseley, Birmingham, 13	1	1	0	—	—	—
*Taylor, T., 89, Livingstone Road, King's Heath	1	1	0	—	—	—
Taylor, T. C., 115, Church Road, Yardley	0	10	0	—	—	—
Taylor, T. and E., Tintagel, 93, Farnham Road, Guildford, Surrey	—	—	—	10	0	0
Taylor, William Allen, 35, Ludgate Hill, Birmingham, 3	1	1	0	—	—	—
Taylor, W. Allen, and Co., 35, Ludgate Hill, Birmingham, 3	2	2	0	—	—	—
Ten Acres and Stirchley Co-operative Society Ltd., Umberslade Road, Stirchley, Birmingham, 30	5	5	0	—	—	—
Terry, H., and Sons, Ltd., Novelty Works, Redditch	3	3	0	—	—	—
Thackray, Charles F., Ltd., Park Street, Leeds, 1	2	2	0	—	—	—
Thatcher, Miss M. B., Tyn-field House, Clent, near Stourbridge	—	—	—	0	12	0
Thomas, Mrs., 93, Chestnut Road, Quinton (Collecting Box)	—	—	—	1	6	7
Carried forward	£4152	1	2	4692	7	4

	Subscriptions.			Donations.		
Brought forward	£4152	1	2	4692	7	4
Thompson, A. (Aston), Ltd., 94/96, Lichfield Road, Aston, Birmingham, 6	2	2	0	—	—	—
Thonger, Charles W., 23, St. James's Road, Edgbaston, Birmingham, 15	—	—	—	1	0	0
Three Magpies, The, Shirley Road, Birmingham, 28 (Collecting Box)	—	—	—	2	8	3
"Three Nineteens," per H. W. Richards, 12, Cherry Street, Birmingham	2	2	0	—	—	—
Tippetts, Miss D. E., Ruscote, Knowle	1	1	0	—	—	—
*Titley, A., Beechwood, Hartopp Road, Four Oaks	1	9	0	—	—	—
Todd, Walter, 7, Bewdley Hill, Kidderminster	0	10	0	—	—	—
Tolson, William, Ltd., Fazeley, Tamworth	1	11	6	—	—	—
Town Properties' Investment Corporation, Ltd., The, 113, Colmore Row, Birmingham, 3	1	1	0	—	—	—
Transport, Institute of (proceeds of dances), per H. Howells	—	—	—	5	0	0
Trees Hotel, Bath Row, Birmingham, 15 (Collecting Box)	—	—	—	0	13	1
Trees Hotel Sick and Benevolent Fund, Bath Row, Birmingham, 15	0	10	0	—	—	—
*Tregellas, W., 955, Pershore Road, Selly Park	2	18	0	—	—	—
Truman, Hanbury, Buxton and Co., Ltd., Burton-on-Trent	1	1	0	—	—	—
Tucker, J. B., Brentwood, Alderbrook Road, Solihull	10	10	0	—	—	—
Turner, Miss Bertha J., 25, Valentine Road, King's Heath, 14	—	—	—	0	2	6
Twist, E. W. and F., Piddock Street, Hockley	2	2	0	—	—	—
Tyburn House, The, Chester Road, Erdington, Birmingham (Collecting Box)	—	—	—	0	0	2
Tyler, G. H., Central House, 75, New Street, Birmingham	2	2	0	—	—	—
Tyseley and District Working Men's Club, per P. Shepherd (proceeds from dances), Warwick Road, Tyseley, Birmingham	—	—	—	1	14	0
Underwood, B. R., The Old House at Home, Lordswood Road, Harborne, Birmingham	—	—	—	5	10	0
Union Club, The, Colmore Row, Birmingham	2	2	0	—	—	—
Ursell and Harrison, Paradise Street, Birmingham	1	1	0	—	—	—
Vale, Edgar, 156, Wellington Hill Road West, Henlecote, Bristol	1	1	0	—	—	—
Veritas Efesca Works, 84-85, Edward Street, Parade, Birmingham	2	2	0	—	—	—
Vero, J. L., Hill House, Atherstone	1	1	0	—	—	—
Vickers, Miss C. S., 1, Barrington Road, Olton	1	1	0	—	—	—
Vickerstaffe, John, and Co., Ltd., Bell Street, Birmingham	5	5	0	—	—	—
Vulcan Boiler and General Insurance Co., Ltd., 38, Waterloo Street, Birmingham, 2	2	2	0	—	—	—
*Walker, B. R., Holly Hill, Balsall Common, Coventry	1	9	0	—	—	—
Walker, Byron, 2, Ethel Road, Harborne, Birmingham	—	—	—	2	2	0
Walkley, Henry, 72, Witherford Way, Selly Oak, Birmingham	—	—	—	2	2	0
Wall, John, Ltd., 41-42, Hockley Hill, Birmingham	1	1	0	—	—	—
Walsall and District Co-operative Society Ltd., per H. Busill Jones, Bridge Street, Walsall	4	4	0	—	—	—
Walsall Wood Colliery Hospital Fund, per G. W. Seedhouse, 30, New Street, Paul's Coppice, Brownhills, near Walsall	1	0	10	—	—	—
Walters, H., 167, Hagley Road, Birmingham, 15	2	2	0	—	—	—
*Walton, Arthur, 70, Windermere Road, Handsworth, Birmingham	1	8	0	—	—	—
*Walton, J. E., 39, Ashfield Avenue, King's Heath	2	17	11	—	—	—
Ward, H. W., and Co., Ltd., Dale Street, Selly Oak, Birmingham (Collecting Box) per Miss Whitehouse	—	—	—	5	4	9
Ward, Mr. and Mrs. J. T., 935, Alum Rock Road, Ward End	0	10	0	—	—	—
Warriner and Mason, Ltd., 97-99, Digbeth, Birmingham	2	2	0	—	—	—
Warwick, F., Wood Farm, Shirley	1	1	0	—	—	—
Warwickshire County Council Public Assistance Committee, Northgate Street, Warwick	3	3	0	—	—	—
Warwickshire Furnishing Co. Ltd., The, 47 and 48, Bull Street, Birmingham	1	1	0	—	—	—
Wathes, Cattell, and Gurden, Ltd., Nova Scotia Street, Birmingham	4	4	0	—	—	—
Watson W., and Glover, 2, Easy Row, Birmingham, 1	1	1	0	—	—	—
Watts, J. P., 139, Russell Road, Moseley, Birmingham, 13	—	—	—	0	10	0
Webb, H. C., and Co., Ltd., Tame Road, Birmingham, 6	0	10	6	—	—	—
Webster, J. W., and Sons, 189, Hagley Road, Birmingham, 16	1	1	0	—	—	—
*Wellings, J., Kimberley House, Frampton-on-Severn, Gloucestershire	1	9	0	—	—	—
Wesleyan and General Assurance Society, Steelhouse Lane, Birmingham, 4	10	10	0	—	—	—
West Cannock Colliery Co., Ltd., Employees of, Hednesford Staffs.	15	0	0	—	—	—
Westbury, Miss J., 47, Evesham Road, Stratford-on-Avon	—	—	—	0	10	0
Wheatley, N., and Sons, Ltd., 5, Station Street, Birmingham, 5	—	—	—	1	1	0
Wheeler, Miss Doris, Flat 4, York Road, Edgbaston, Birmingham	—	—	—	1	0	0
Wheeler, Edgar, 10, Montague Road, Birmingham, 16	2	2	0	—	—	—
Wheeler, Herbert, 19, Herbert Road, Bearwood, Birmingham	—	—	—	2	0	0
Wheeler, Mrs., 825, Aldridge Road, Great Barr	—	—	—	1	0	0
Wheelock, T. and H., 41, Temple Street, Birmingham	1	1	0	—	—	—
Whitaker Mrs. B., 44, Newlands Drive, Blackheath, Staffs.	—	—	—	3	0	0
White, Caroline, 28, Bournville Lane, Stirchley	—	—	—	0	2	6
White Lion, Portway (Collecting Box)	—	—	—	0	4	1
Whitehill, Marsh, Jackson and Co., 20, Waterloo Street, Birmingham, 2	1	1	0	—	—	—
Whitehouse, George, and Co. (Birmingham), Ltd., 48, William Edward Street, Birmingham	1	1	0	—	—	—
Carried forward	£4257	15	11	4727	11	8

	Subscriptions.			Donations.		
	£	s	d.	£	s	d.
Brought forward	4257	15	11	4727	11	8
Whiting, Miss I., 43, Holly Road, Handsworth, Birmingham	—	—	—	1	1	0
Whitlock, H. J., and Sons, Ltd., 11, New Street, Birmingham	1	1	0	—	—	—
*Whitmarsh, A. E., 20, Leasowes Road, Birmingham, 14	2	17	11	—	—	—
Whittingham Charity, The John, per P. Corin, 259, Rocky Lane, Birmingham, 7	2	2	0	5	3	0
Wholesale Traders' Association, Ltd., King Edward House, New Street, Birmingham, 2	1	1	0	—	—	—
Wilkes, F. W. (the late)	2	2	0	—	—	—
Wilkinson, Col. Howard, The Hurst, Four Oaks	1	1	0	—	—	—
Wilkinson, C. S., The Bryn, College Road, Sutton Coldfield	10	10	0	—	—	—
Wilkinson and Riddell, Ltd., 42, Cherry Street, Birmingham	5	5	0	—	—	—
Willetts, W. and Son, Ltd., Kingswinford, near Dudley	0	10	6	—	—	—
Williams and Farmer, Bridge Street, Birmingham, 1	2	2	0	—	—	—
Williams Brothers and Piggott, Ltd., Herbert Road, Small Heath, Birmingham	1	1	0	—	—	—
Willis, Mrs. B., 72, Worcester Road, Droitwich	—	—	—	2	0	0
Willmott Taylor Ltd., Wharfdale Road, Tyseley, Birmingham	1	1	0	—	—	—
Wilson, Mrs. Alfred, Arden Wych, Tanworth-in-Arden	1	1	0	—	—	—
*Wilson, Anthony L., 4, Woodbourne Road, Birmingham, 15	7	0	0	—	—	—
Wilson, H. Lloyd, Clent Cottage, near Stourbridge	5	0	0	—	—	—
*Wilson, Miss H. M., Clent Hall, near Stourbridge	2	16	0	—	—	—
*Wilson, Mrs. I., Perrycroft, Malvern	5	6	8	—	—	—
Wilson, J. C., Hill House, Wolverley, Kidderminster	5	5	0	—	—	—
Wilson, John, and Sons (Birmingham) Ltd., 50, Well Street, Hockley, Birmingham, 19	5	5	0	—	—	—
Wilson, John, and Sons (Birmingham), Ltd., Employees of, 50, Well Street, Hockley, Birmingham, 19	5	5	0	—	—	—
Wilson, Mr. and Mrs. Kenneth H., Selly Wood, Bournville, Birmingham	2	2	0	—	—	—
Wilson, Councillor Miss M. L., 76, Farquhar Road, Birmingham, 15	1	1	0	—	—	—
Wilson, W. J., 50, Well Street, Hockley, Birmingham, 19	—	—	—	25	0	0
Wilson, Carter, and Pearson, Ltd., 111, New Street, Birmingham	1	1	0	—	—	—
Willsons (London and Provinces), Ltd., 74, High Street, Birmingham (Collecting Box)	—	—	—	1	1	7
Wilton, Mrs. S. A., 139/141, Broad Street, Birmingham	1	1	0	—	—	—
Wimbush, A. D., and Son, Corporation Street Restaurant, Law Courts Branch (Collecting Box)	—	—	—	0	3	3
*Winder, Alfred, 42, Portland Road, Birmingham, 16	1	8	0	—	—	—
Withey, A. F., 26, Foundry Road, Wall Heath, near Dudley	0	10	6	—	—	—
Withington, Mrs.	—	—	—	0	5	0
Wolseley, A. H., 37, Wellington Road, Birmingham, 15	2	2	0	—	—	—
Wolseley, Sir E. C. J., Bart., J.P., Wolseley, Stafford	0	10	6	—	—	—
Wolverson, T. B., 14, Latimer Street, Willenhall	5	5	0	—	—	—
Woodin, Mrs. A., 60, Olton Boulevard East, Acock's Green	1	0	0	1	0	0
Woodman, The, Easy Row, Birmingham (Collecting Box)	—	—	—	1	14	6
Woodward, H., 206, Lichfield Road, Aston	1	1	0	—	—	—
Woodward, S. A.	—	—	—	2	2	0
Woolley, R. C., 58, Oakham Road, Birmingham, 17	1	1	0	—	—	—
Woolman, Mr. and Mrs., Great Western Buildings, 6, Livery Street, Birmingham (Collecting Box)	—	—	—	1	6	8
Worcestershire County Council Public Assistance Committee, County Buildings, Worcester	8	8	0	—	—	—
Wormington, John, Ltd., 61-65, Worcester Street, Birmingham, 5	1	1	0	—	—	—
*Wright, Charles, 52 and 53, Irving Street, Birmingham, 15	14	0	0	—	—	—
Wright, J.	—	—	—	5	0	0
Wright, J. Leslie, Haseley House, Warwick	5	0	0	—	—	—
Wynn, F. V., Beechfield, Barnt Green	1	1	0	—	—	—
Wynn, Miss L. M., Grays, Barnt Green	1	1	0	—	—	—
X.Y.Z.	—	—	—	11	9	—
Yardley Secondary School, The Pupils of, Warwick Road, Birmingham, 11	3	3	0	—	—	—
Yates and Sons (Seeds), Ltd., 4, Old Square, Birmingham	1	1	0	—	—	—
Total	4378	18	9	4773	8	8

ENTERTAINMENTS AND SUNDRY RECEIPTS.

	£	s.	d.
Alexandra Rose Day Collection	579	7	7
*Dance Recital, Proceeds of	—	—	—
“ Good-night Vienna,” Production of	46	9	5
Houses and Gardens, Openings of	779	11	10
Picture Post Cards, Sale of	4	7	6
“ Ruddigore,” Production of	10	10	0
Spelling Bee	50	0	0
Tinfoil, Sale of	1	3	2
Treasure Hunt, Proceeds of	6	13	6
Total	1478	3	0

*The sum of £80 7s. 0d. was received after the accounts had been audited.

BANKERS' ORDER FORM FOR ANNUAL SUBSCRIPTIONS

BIRMINGHAM UNITED HOSPITAL
(THE GENERAL, QUEEN'S AND QUEEN ELIZABETH HOSPITALS)

To Messrs. (Bankers)

of.....

Please pay as an Annual Subscription, until further notice, on the.....day

of.....the sum of.....to the credit of

The Birmingham United Hospital (The*.....Unit), and charge same

to my account.

£ : : Signature.....

*If you should desire this amount to be specially allocated to any individual unit would you kindly indicate same in the space provided above.

BIRMINGHAM UNITED HOSPITAL
(THE GENERAL, QUEEN'S AND QUEEN ELIZABETH HOSPITALS)

FORM OF REMITTANCE OF DONATION or SUBSCRIPTION

To THE TREASURER, BIRMINGHAM UNITED HOSPITAL,
at THE QUEEN ELIZABETH HOSPITAL, EDGBASTON, BIRMINGHAM, 15.

I enclose herewith Cheque for £.....
 Postal Order
as a Donation to the Maintenance Funds.
 Subscription

Name.....
(Mr., Mrs. or Miss)..... Date.....

Address

If you should desire this amount to be specially allocated to any one of the above units would you kindly indicate this in the space provided below.

Place to the credit of.....Unit.

QUEEN'S HOSPITAL

GIFTS IN KIND.

Their Majesties the King and Queen	Grapes.
All Saints' Church Sunday School, Stechford	86 Eggs.
Allen, Miss A. E.	Flowers.
Alexandra Theatre, Birmingham.....	Basket of Fruit.
Bird, A., and Sons	Jelly-de-Luxe.
Beeches Road School, Great Barr	366 Eggs.
Birmingham Boy Scouts, 177th, per S. M. H. Hill..	39 Eggs.
Baldwin Street Methodist Church Sunday School, per S. W. Stokes	100 Eggs.
Bentons, H., Ltd.	6 dozen Hot Cross Buns.
Boy Scouts, 1st Sandwell Group, per Second R. Carpenter	Easter Egg.
Boy Scouts, 27a Birmingham Group, per A. W. Spencer (Scoutmaster)	38 Eggs.
Boy Scouts, 1st Excelsior, per Ernest Oldbury....	31 Eggs.
Bromford Methodist Sunday School, per Miss Sherratt	132 Eggs.
Bullivant, J.	Books.
Baptist Church, Oxford Road, Moseley, per G. M. Findlay	236 Eggs.
Bloomsbury Institute	231 Eggs.
Boy Scouts, 31st Birmingham, per A. N. Taylor..	8 Eggs.
Bryant, Miss	Books and Magazines.
Boots Cash Chemists, Broad Street, Birmingham, 15	Books.
Batley, Mrs.	Children's Books.
Brandauer and Co., Ltd.	Pens and Penholders.
British Pens, Ltd.....	Pens, Penholders, and Pencils.
Bradley and Co., Ltd.	Pens and Penholders.
Billington, Mrs. (from Carrs Lane Church)	Garments.
Cooke, Miss	Chocolate, Children's Ward.
Clifton Road School, Balsall Heath.....	102 Eggs.
Cannon Street Memorial Baptist Sunday School, per Miss C. Resuggen	50 Eggs.
Christ Church, Summerfield, Rotton Park	199 Eggs.
Coley, Mrs. Alice	Jellies and Fruit.
Coley, William	Jellies and Fruit.
Crook, Miss	Box of Chocolates for Children.
Douglas, Mr.	Earphones.
Day, Mrs. Annie	Socks.
Deykin Avenue School, Witton.....	156 Eggs.
Drury, J.	231 Eggs.

Edward Road Baptist Church, Balsall Heath, per A. E. Wilkes, Secretary	137 Eggs and Flowers.
Erdington Congregational Church, Erdington ..	42 Eggs.
Erdington Baptist Church Sunday School, per Mr. Saxton	280 Eggs.
Edgbaston Congregational, per Rev. H. Craig Kelly	99 Eggs.
Floodgate Street Senior School	37 Eggs.
Friends' Hall Sunday School, per Miss K. Jones..	36 Eggs.
Ford, S. J.	Books.
Friends' Hall Institute, Moseley Road, Birmingham	307 Eggs.
Gillett, R. N.	Books.
Grosvenor Street Senior Girls' School.....	121 Eggs.
Golden Hillock School	122 Eggs.
Girl Guides, Sparkhill District, per Miss F. E. Poole	144 Eggs.
Gill, J.	Cauliflower.
Gillott and Sons, Ltd.	Pens and Penholders.
Hunt, Mr.	Flowers.
Hockley Heath Women's Institute, per Mrs. Lowe	1,000 Eggs.
Hastings Road Senior Boys' School, per P. C. Stackhouse, Head Teacher	75 Eggs.
Holliday Street Mission Hall, per The Stewards..	127 Eggs.
Hastings Road Senior Girls, Birmingham, 23	Scrap Books.
Hay Mills Congregational Church	34 Eggs.
Howle, Mrs.	Books.
Hughes, Geo. W.	Pen Nibs.
James, Albert F.	307 Eggs.
Jacob, W. and R. (Liverpool), Ltd.....	1 Square 1d. Packets, Assorted Clear View.
Kengan, Mr.	1 Bed for Ward 5.
Lucas, Mr.	Books.
Lodge Road Institute, Winson Green	21 Eggs.
Lozells Road Sunday School, per H. Nicklins ..	243 Eggs.
Lee, Rev. Dudley Westerman	Fruits and Vegetables.
Leitch, Mrs.	1 large Box of Apples.
Moffet, M. P.	Bed Sock, Silver Paper, Tokens.
Marsh, F. Douglas	Books.
Muntz Street Primary Dept. Sunday School, Small Heath, per Miss E. Edge	42 Eggs.
Methodist Sunday School, per J. Wilson (Superin- tendent)	51 Eggs.
Methodist Sunday School, Brierley Hill, per R. H. Hill (General Secretary)	48 Eggs.
Methodist Sunday School, West Smethwick, per E. J. Grant	67 Eggs.
Methodist Church, Hall Green.....	433 Eggs.
Mallory Rover Crew, per F. A. Pearson	72 Eggs.
Methodist Church, New Street, Aston.....	78 Eggs.
Moseley Division Girl Guides, per Miss D. Burton, Divisional Secretary	323 Eggs.

Muckley, Mrs.	Invalid Crockery, Books, Air Ring.
Myers, M., and Son	Pens and Penholders.
Melvin, Sir Martin, Bart.	Fruit and Flowers.
Morse, Mrs.	Dolls' House.
Nevitt, J.	Books.
Narsden Road Junior and Infant School.....	295 Eggs.
Nelson School Mission, per F. A. Watkins	Sugar, Tea, Cocoa, Mar- garine, Jelly, Marma- lade, Jam, Golden Syrup, Fruit Salad, Tinned Fruits, Cereals, etc.
Nelson, Miss M. S. A.	Books and Papers.
Peace, Miss M.	Copies of <i>Punch</i> .
Perry Common Women's Adult School, per Miss F. E. Harris	58 Eggs.
Pitmaston Road Senior Boys' School, Hall Green, per N. Norwell	12 Eggs.
Pickatt, E.	Flowers.
Perry and Co., Ltd.	Pens and Penholders.
Paramount Theatre	Theatre Tickets.
Proverbs, Mrs. W.	Magazines.
Ryland Road Schools, Erdington	6 Eggs.
Smallwood, Mrs.	Doll.
St. Silas Church, Lozells, per Rev. J. R. Mc- Cullum	80 Eggs.
St. Leonard's Church, Marston Green.....	58 Eggs.
Smethwick Congregational Church Sunday School.	123 Eggs.
Stechford Parish Church.....	38 Eggs.
Sladefield Road Schools, per Mrs. Lickart.....	288 Eggs.
Slade Road School, Erdington.....	1,043 Eggs.
St. Thomas-in-the-Moors Church, Balsall Heath, per T. A. Brookes	329 Eggs.
St. Thomas' Church Sunday School, Bath Row ..	144 Eggs.
Simms, Mr., 454, West Boulevard, Queen's Park..	Books.
St. Gregory's Church, Small Heath.....	118 Eggs.
Soho Hill Congregational Church, per W. K. Buttress, Scoutmaster	216 Eggs.
Sutton Coldfield Boy Scouts, per C. J. O. Garrard..	231 Eggs.
Smithers, Mrs. E.	Books.
Seahorse Sunday School	31 Eggs.
Selly Oak District Girl Guides, per Mrs. Cadbury..	15 dozen Eggs.
Stirling Road Sunday School, Edgbaston	84 Eggs.
Shutt, Miss	Books.
Starkey, F.	Bread and Buns.
Salvation Army Hostel for Men, Jamaica Row ..	Fruit and Vegetables.
Thatcher, M. B.	Jig Saw Puzzles.
Tunstal, Mr.	Books.
Tindal Street Senior Girls' School, per Miss E. Cooke	190 Eggs.
Thomas, Mrs.	Flowers.
Tate, J. C.	6 Eggs.
Tanworth-in-Arden Parish Church, per Rev. D. W. Lee	414 Eggs.

Thatcher, Mrs. M. B.	Jig Saw Puzzles.
Thorpe, Mrs.	Flowers.
Tuck, Raphael, and Sons, Ltd.	Calendars.
Vann, Mrs. E. M.	3,000 Tokens.
Wheatley, B. J.	Magazines.
Wheatley, R.	Books.
White, Miss	Dressing Gowns.
Wheeler, Mrs. F.	Wash Bowl and Jug, Invalid Chair.
Warley Baptist Church Sunday School, per Dennis E. Arkininstall.	132 Eggs.
Wythall Guides, 1st Co., per M. E. Vernon	500 Eggs.
Weston, J.	Chocolate Chicken for Children's Ward.
West Heath School, West Heath, Birmingham.	97 Eggs.
Yardley Road Council Schools, Acock's Green.	28 Eggs.
Yardley Mission Hall, Church Road.	50 Eggs.
Yardley District Guides and Rangers, per Mrs. Chesworth	166 Eggs.

THE QUEEN'S HOSPITAL

IN AND OUT-PATIENTS WERE ADMITTED FROM THE
FOLLOWING PLACES AND DISTRICTS DURING 1938 :

GROUP A.—Districts outside Greater Birmingham.

	In-patients.	Out-patients.	Casualties.	Total.		In-patients.	Out-patients.	Casualties.	Total.
Alcester	20	16	—	36	Feckenham	1	—	—	1
Aldridge	2	3	—	5	Fillongley	1	1	—	2
Alvechurch	13	24	4	41	Fladbury	2	—	—	2
Amblecote	1	—	—	1	Forfar (Scotland) ..	1	—	—	1
Ashby-de-la-Zouch..	—	1	—	1	Four Oaks	10	12	2	24
Astwood Bank	1	2	—	3	Gillingham	1	—	—	1
Atherstone	3	10	—	13	Gobowen	1	—	—	1
Balsall Common....	2	1	—	3	Glascote	1	—	—	1
Banbury	6	12	—	18	Great Bridge	1	1	—	2
Barn Green	10	10	1	21	Great Brington	1	2	—	3
Barston	2	2	—	4	Guildford (Surrey)..	—	—	1	1
Bath	—	1	—	1	Hagley	1	5	—	6
Bearwood	70	262	91	423	Halesowen	99	26	62	187
Belbroughton	3	5	—	8	Hampton-in-Arden..	2	5	—	7
Beoley	1	—	—	1	Hasbury	1	—	—	1
Bewdley	—	4	—	4	Hatton	1	—	—	1
Bickenhill	2	—	—	2	Hednesford	1	3	—	4
Bidford-on-Avon ..	—	4	—	4	Henley-in-Arden....	5	12	1	18
Bilston	2	3	4	9	Hereford	3	2	—	5
Blackheath	94	230	43	367	Hinckley	1	—	—	1
Blackwell	1	4	—	5	Hockley Heath	9	83	5	97
Bletchley	1	1	—	2	Hollywood	11	17	6	34
Bloxwich	1	3	1	5	Hunington	1	5	1	7
Bradley	—	1	—	1	Kenilworth	3	6	—	9
Brecon, South Wales	1	—	—	1	Kettering	1	1	—	2
Brierley Hill	17	112	—	129	Kidderminster.....	18	20	—	38
Bristol	1	—	—	1	Kingswinford	2	3	—	5
Broadway	2	—	—	2	Knowle	15	25	—	40
Brockmoor	1	—	—	1	Langley	29	92	25	146
Bromsgrove	11	12	4	27	Langley Green.....	6	8	15	29
Broome (near Stour- bridge)	1	—	—	1	Lapworth	1	7	1	9
Brownhills	1	11	—	12	Leamington	9	10	—	19
Builth Wells	1	—	—	1	Leek Wootton.....	—	1	—	1
Burton-on-Trent....	16	25	—	41	Leicester	2	2	1	5
Buxton	3	—	—	3	Lichfield	12	16	—	28
Cannock	—	7	—	7	Liverpool	—	—	1	1
Cardiff	1	—	—	1	London	1	1	—	2
Castle Bromwich....	11	15	4	30	Ludlow	7	—	—	7
Causeway Green ..	—	1	—	1	Lye	4	—	4	8
Chadwick End	—	1	—	1	Machynlleth.....	2	1	—	3
Chasetown	—	—	1	1	Malvern	16	10	—	26
Cheltenham	1	—	1	2	Marston Green.....	9	28	4	41
Claverdon	2	—	—	2	Meriden	1	1	—	2
Cleethorpes	—	1	—	1	Minworth	7	4	—	11
Clent	—	1	—	1	Nelson	1	—	—	1
Cleobury Mortimer..	—	2	—	2	Netherton	7	15	—	22
Coalbrookdale	2	1	—	3	Nether Whitacre....	1	1	—	2
Coalport (Shrops.) ..	—	1	—	1	New Oscott	4	5	—	9
Coleshill	7	11	1	19	Newtown (Mon.) ..	2	—	—	2
Codsall	1	—	—	1	Newton Regis	1	—	—	1
Coseley	—	1	—	1	Northampton	1	—	—	1
Coventry	39	61	3	103	Nuneaton	27	31	2	60
Cradley	20	29	2	51	Oakengates	2	1	—	3
Cradley Heath.....	18	39	4	61	Oakenham	—	1	—	1
Darlaston	2	3	—	5	Oldbury	26	44	13	83
Daventry	1	—	—	1	Oldham	—	—	1	1
Derby	—	2	—	2	Old Hill	45	108	7	160
Dorridge	7	2	1	10	Old Oscott	1	—	—	1
Droitwich	6	1	2	9	Olton	34	75	27	136
Dudley	58	100	11	169	Overseal	1	—	—	1
Earlswood	10	13	1	24	Pelsall	—	3	1	4
Elmdon	—	3	—	3	Pembridge	1	—	—	1
Evesham	12	15	—	27	Petworth	1	—	—	1
Exhall	—	1	—	1	Pontsbury	—	1	—	1
					Quarry Bank	8	2	—	10

Group A.—continued.

	<i>In-patients.</i>	<i>Out-patients.</i>	<i>Casualties.</i>	<i>Total.</i>		<i>In-patients.</i>	<i>Out-patients.</i>	<i>Casualties.</i>	<i>Total.</i>
Queslett	—	2	—	2	Tamworth	6	5	—	11
Redditch	60	92	8	160	Tanworth-in-Arden .	3	5	1	9
Rowington	1	—	—	1	Tenbury Wells	2	1	—	3
Romsley	4	5	1	10	Tipton	26	52	3	81
Rowley Regis	14	36	—	50	Ullenhall	1	1	—	2
Rugby	7	5	—	12	Walsall	1	1	1	3
Rugeley	3	3	—	6	Walsall	30	43	9	82
Sedgley	1	—	—	1	Warley	60	236	164	460
Shirley	48	113	73	234	Warwick	4	8	—	12
Shrewsbury	2	5	—	7	Water Orton	3	9	—	12
Shustoke	1	1	—	2	Wednesbury	11	23	2	36
Sidmouth	1	—	—	1	Wednesfield	—	3	—	3
Smethwick	234	1065	859	2158	Welford-on-Avon ..	—	1	—	1
Soho	1	3	—	4	Wellington (Salop)..	6	3	—	9
Solihull	46	51	21	118	West Bromwich	38	74	11	123
Southam	2	—	—	2	West Hagley	2	3	—	5
Stafford	4	3	—	7	Wollaston	1	2	—	3
Stoke-on-Trent	1	1	—	2	Wollescote	5	8	—	13
Stourbridge	15	50	4	69	Wolverhampton	10	11	5	26
Stourport	1	3	—	4	Worcester	8	12	1	21
Stourton	1	—	—	1	Wylde Green	18	19	5	42
Stratford-on-Avon ..	9	3	—	12	Wythall	11	22	7	40
Streetly	5	12	—	17	York	1	—	—	1
Stroud	1	—	—	1					
Studley	13	18	1	32					
Sutton Coldfield	43	45	12	100					
						<u>1716</u>	<u>3825</u>	<u>1547</u>	<u>7088</u>

GROUP B.—Greater Birmingham.

	<i>In-patients.</i>	<i>Out-patients.</i>	<i>Casualties.</i>	<i>Total.</i>		<i>In-patients.</i>	<i>Out-patients.</i>	<i>Casualties.</i>	<i>Total.</i>
Acock's Green	156	501	299	956	Perry Barr	21	75	29	125
Alum Rock	45	126	35	206	Perry Common	5	22	12	39
Ashted	8	42	17	67	Pype Hayes	6	20	5	31
Aston	64	236	108	408	Quinton	107	225	113	445
Balsall Heath	174	720	1270	2164	Rednal	7	26	—	33
Bartley Green	1	7	5	13	Rotton Park	22	40	8	70
Billesley	39	170	62	271	Rubery	23	57	13	93
Bordesley Green	86	233	128	447	Saltley	41	92	34	167
Bournbrook	8	9	7	24	Selly Oak	29	131	130	290
Bournville	13	20	7	40	Selly Park	23	57	49	129
Cannon Hill	24	67	52	143	Sheldon	66	147	70	283
Cotteridge	5	10	—	15	Short Heath	—	2	—	2
Erdington	118	282	97	497	Small Heath	294	902	721	1917
Gravelly Hill	3	3	—	6	Sparkhill	126	303	239	668
Great Barr	48	120	36	204	Sparkbrook	134	356	545	1035
Greet	12	54	27	93	Stechford	20	92	32	144
Hall Green	210	468	280	958	Stirchley	12	39	44	95
Hamstead	—	4	—	4	Stockland Green ...	1	—	3	4
Handsworth	196	410	147	753	Tyseley	47	151	118	316
Harborne	103	363	245	711	Ward End	58	86	24	168
Hay Mills	19	77	58	154	Warstock	21	59	44	124
King's Heath	101	277	145	523	Washwood Heath ..	16	41	11	68
King's Norton	32	76	46	154	Weoley Castle	20	117	107	244
Kingstanding	41	82	72	195	Winson Green	36	180	57	273
Little Bromwich ..	7	27	12	46	Witton	14	30	5	49
Longbridge	2	7	—	9	Yardley	173	529	232	934
Lozells	34	95	33	162	Yardley Wood	21	110	82	213
Moseley	81	209	158	448					
Nechells	20	91	40	151					
Northfield	62	146	102	310					
						<u>3055</u>	<u>8821</u>	<u>6215</u>	<u>18091</u>

GROUP C.—Birmingham City Area.

TOTAL1999 7352 11788 21139

SUMMARY.

	<i>In-patients.</i>	<i>Out-patients.</i>	<i>Casualties.</i>	<i>Total.</i>
Group A.....	1716	3825	1547	7088
Group B.....	3055	8821	6215	18091
Group C.....	1999	7352	11788	21139
TOTAL	6770	19998	19550	46318

COMPARATIVE SUMMARY.

TOTALS.

	<i>Group A.</i>	<i>Group B.</i>	<i>Group C.</i>	<i>Totals.</i>	<i>Minor Casualties of one visit only. All Groups.</i>	<i>Total received by Hospital.</i>
1927	2412	9233	9390	21035	9404	30439
1928	2508	9956	10540	23004	9507	32511
1929	2672	11484	10931	25087	9282	34369
1930	2870	11345	11529	25744	10021	35765
1931	3031	12036	10521	25588	8554	34142
1932	3133	13224	9811	26168	8758	34926
1933	3273	14208	10451	27932	9271	37203
1934	3924	17018	11258	32200	8312	40512
1935	4345	18158	12122	34625	8914	43539
1936	7185	18376	21516	47077	—	47077
1937	7319	19741	20610	47670	—	47670
1938	7088	18091	21139	46318	—	46318

QUEEN'S HOSPITAL

CHRISTMAS DONATIONS, 1938.

	£	s.	d.
Accles and Pollock, Ltd., Relief Fund Committee, Oldbury	1	1	0
Adams, The Misses, Farcroft, King's Norton	0	5	0
Alabaster and Wilson, Legge Lane, Birmingham	0	10	0
Albright, W. A., 29, Frederick Road, Edgbaston	0	10	0
Albury Brothers, Ltd., Summerhill Road, Birmingham	0	10	0
Allday, Ltd., 128, Edmund Street, Birmingham	0	10	6
Alldrige, Mrs. L. (In Memory of Gordon Alldrige), 28, Sandon Road, Edgbaston	0	10	6
Allen, Stafford and Sons, Wharf Road, City Road, London, N.1 .	1	1	0
Allison, Mrs. Ada, 12, Ampton Road, Edgbaston	1	1	0
Anonymous	0	10	0
Anonymous (an old patient)	0	2	6
Anonymous	0	5	0
Anonymous	0	2	6
Ansells Brewery, Ltd., Aston Brewery, Birmingham, 6	1	1	0
Ashwell and Nesbit, Ltd., Barkby Road, Leicester	1	1	0
Associated Manufacturers Insurances, Ltd., 39, Bennett's Hill, Birmingham, 2	0	10	0
Atkinson's Brewery, Ltd., Aston Park Brewery, Birmingham, 6 . .	2	2	0
Austin Staff Hospital and Benevolent Fund, Longbridge Works, Birmingham	0	10	6
Austin Workpeople's Hospital and Benevolent Fund, Longbridge Works, Northfield	8	0	0
Bagot, C. W., 126, Colmore Row, Birmingham, 3	1	1	0
Barclay, T., Metchley Grange, Harborne	1	1	0
Barclay, Mrs. W. R., 75, Viceroy Close, Birmingham, 5	1	1	0
Barnsley, E. T., and Son, Haden Road, Old Hill, Staffs.	1	0	0
Barton, P. C., 3, St. Mary's Road, Harborne	1	1	0
Bayer Products, Ltd., Africa House, Kingsway, London, W.C.2 . .	0	10	6
Beach, T. W., and Sons, Ltd., Evesham	0	10	6
Beardmore, Miss Agnes, 23, Manor Road, Streetly, Staffs.	0	5	0
Bearwood Unionist Club, Bearwood Road, Smethwick	0	10	6
Beldam Packing and Rubber Co., Ltd., 16, Gracechurch Street, London, E.C.3	0	10	6
Belliss and Morcom, Ltd., Ledsam Street Works, Birmingham, 16 . .	1	1	0
Birmingham and Midland Counties Val de Travers Paving Co., Ltd., 5, Lower Temple Street, Birmingham, 2	1	1	0
Birmingham Fire Brigade Library Fund, Corporation Street, Birmingham, 4	1	1	0
<i>Birmingham Mail</i> Christmas Tree Fund, New Street, Birmingham 2	10	0	0
Birmingham Printers, Ltd., The, 42, Hill Street, Birmingham, 5 . .	0	10	6
Birmingham Railway Carriage and Wagon Co., Ltd., Smethwick . .	2	0	0
Birmingham Salvage Department Hospital and Benevolent Fund, per A. Simmons, Esq., 161, Corporation Street, Birmingham . .	1	0	0
Birmingham Syphon Co., Ltd., Meriden Wells, 5, Meriden Street, Birmingham, 5	1	1	0
B.S.A. Hospital Fund, Small Heath Factory, Birmingham	1	1	0
B.S.A. Tools, Ltd., Hospital and Benevolent Fund, Montgomery Street, Sparkbrook, Birmingham	5	5	0
Blake, Miss A., 41, Chantry Road, Moseley, Birmingham, 13	0	2	6
Bloomer, Heaven and Co., 20, Waterloo Street, Birmingham, 2 . . .	1	1	0
Carried forward	£42	18	6

	£	s.	d.
Brought forward.....	42	18	6
Bolton, Miss A. L., 31, Crosbie Road, Harborne.....	0	2	6
Bonner and Co., Cook Street, Wednesbury.....	0	5	0
Booker, W. E., The Ideal Village, Bordesley Green, Birmingham, 9	0	10	0
Boots Cash Chemists (Western), Ltd., Station Street, Nottingham	0	10	6
Bradford, Alfred J., Shotton, Four Oaks, Warwickshire.....	1	0	0
Breedon, Francis V., 12, Cotton Lane, Moseley, Birmingham, 13	0	10	0
Bridgwater, W. F., 1, Pakenham Road, Edgbaston.....	0	10	6
British Drug Houses, Ltd., Graham Street, City Road, London, N.1	0	10	0
British Steam Specialties, Ltd., Fleet Street, Leicester.....	0	10	0
British Syphon Co., Ltd., Barnsbury Street, London, N.1.....	0	10	6
British Thomson-Houston Co., Ltd., 10, Snow Hill, Birmingham, 4	1	1	0
Brittain, S., and Son, Ltd., 77, Alston Street, Ladywood, Birmingham, 16.....	2	2	0
Budd, Mrs. D. E., 184, Addison Road, King's Heath, Birmingham	0	5	0
Burrows, A. J., 86, New Canal Street, Birmingham, 5.....	0	10	0
Butler, W., and Co., Ltd., Springfield Brewery, Wolverhampton..	0	10	6
Cadbury, Barrow, 40, Edgbaston Park Road, Birmingham, 15....	1	1	0
Cadbury Bros., Ltd., Bournville.....	2	10	0
Candy and Morris, Ltd., 42a, Stratford Road, Shirley, Birmingham	1	1	0
Cartwright and Co., Honduras Wharf, Snow Hill, Birmingham, 4	1	0	0
Cheshire, Mrs. E., Beechcroft, 52, Holly Lane, Marston Green, Birmingham.....	0	10	0
Ciba, Ltd., 40, Southwark Street, London, S.E.1.....	0	10	6
Cook, E. Frank, Britannia Mills, Princip Street, Birmingham, 4..	1	1	0
Cooke and Tremlett, Ltd., Bath Row, Birmingham, 15.....	0	10	6
Coombes, Mrs. D. E., 361, Ladypool Road, Sparkbrook, Birming- ham, 12.....	0	5	0
Cox, Henry, Screw Co., Ltd., Albion Works, Charles Henry Street, Birmingham, 12.....	1	1	0
Crane's Screw and Colgryp Castor Co., Ltd., Sports Club, Wellington Mills, Floodgate Street, Birmingham, 5.....	1	1	0
Crosthwaite Furnaces and Scriven Machine Tools, Ltd., York Street Ironworks, Leeds.....	0	10	0
Cull, W. B., and Sons, Ltd., Tennant Street, Birmingham, 15....	0	10	0
Cuxson, Gerrard and Co., Ltd., Oldbury, near Birmingham.....	0	10	0
Danks, Edwin, and Co. (Oldbury), Ltd., Oldbury Boiler Works, Birmingham.....	1	1	0
Darby, Miss B. W., Greenhill Farm, Mucklow Hill, Halesowen...	2	2	0
Dares Brewery, Ltd., Belgrave Road, Birmingham, 12.....	1	1	0
Davis, Miss Naomi, 74, Gibbins Road, Selly Oak, Birmingham..	0	5	0
Dean, A. E., and Co., 14, Baldwins Gardens, Holborn, London, E.C.1.....	1	1	0
Delta Metal Co., Ltd., Delta Works, Dartmouth Street, Bir- mingham, 7.....	1	1	0
Deykin, Miss A. E., 7, St. Mary's Road, Harborne.....	1	1	0
Deykin, Miss B. M., 7, St. Mary's Road, Harborne.....	1	1	0
Dixey, C. W., and Son, Ltd., 8, Newhall Street, Birmingham, 3...	1	1	0
Docker Bros., Rotton Park Street, Ladywood, Birmingham, 16...	0	10	6
Dovey, E., 120, Monument Road, Birmingham, 16.....	0	5	0
Down Bros., Ltd., St. Thomas's Street, London, S.E.1.....	0	5	0
Duncan, Flockhart, and Co., 104, Holyrood Road, Edinburgh, 8..	1	1	0
Dunlop Hospital and Benevolent Fund, Fort Dunlop, Erdington..	7	0	0
Dunn, Bennett and Co., Ltd., Royal Victoria Pottery, Staffs....	1	0	0
Earle, Bourne and Co., Ltd., Birmingham Rolling and Tube Mills, Heath Street South, Birmingham, 18.....	0	10	0
Carried forward.....	£84	12	6

	£	s.	d.
Brought forward.....	84	12	6
Eaton, The Rev. Father Robert, The Oratory, Edgbaston.....	0	10	0
Edwards, E. F., Ltd., 170, Great Lister Street, Birmingham, 7....	0	10	0
Edwards and Shaw, 105, Colmore Row, Birmingham, 3.....	0	2	6
Elliotts Metal Co., Ltd., Employees' Hospital and Emergency Fund, per C. Batchelor, Esq., Selly Oak, Birmingham.....	1	1	0
English Grains Co., Ltd., The, Burton-on-Trent.....	1	1	0
Foster Bros. Clothing Co. Ltd., 62, Albert Street, Birmingham, 4	1	1	0
Frankenburg, Mr. and Mrs., Rockland, Booth Street, Bir- mingham, 21.....	1	1	0
Fulcher, Mrs. Barbara, 11, Merstone Close, Acock's Green, Bir- mingham, 27.....	2	0	0
General Electric Co., Ltd., Magnet Works, Landor Street, Bir- mingham, 8.....	2	2	0
General Electric Co., Ltd., Magnet House, Moor Street, Bir- mingham.....	0	10	0
Genito-Urinary Manufacturing Co., Ltd., 28a, Devonshire Street, London, W.1.....	1	1	0
Gibson and Ashford, 63, Temple Row, Birmingham, 2.....	0	10	6
Gilbert and Mellish, 100, Holloway Head, Birmingham, 1.....	1	1	0
Gilman, Joseph, and Son, Ltd., Stafford Street, Birmingham, 4..	1	1	0
Glaxo Laboratories, Ltd., Greenford, Middlesex.....	2	2	0
Goldman, Mrs. A. L., 126, Portland Road, Edgbaston, Birmingham	0	10	0
Goodman, John, and Sons (Printers), Ltd., Castle Street, High Street, Birmingham, 4.....	1	1	0
Gosling, Miss, County Chambers, Martineau Street, Birmingham..	0	5	0
Gospo, Ltd., 14, Finsbury Circus, London, E.C.2.....	0	10	0
Green and Hughes, Ltd., Dudley.....	2	2	0
Grey, Edward, Ltd., Bull Street, Birmingham.....	1	0	0
Guest, Keen, and Nettlefolds, Ltd., Employees General Charitable Appeals Fund, Box No. 24, Heath Street, Birmingham, 18..	1	1	0
Guinness, Arthur, Son, and Co., Ltd., Suffolk Street, Birmingham, 1	0	10	6
Hahn, Mrs. Florence, 5, Hermitage Road, Edgbaston.....	1	1	0
Hall, Wm., 140, Digbeth, Birmingham.....	1	1	0
Hamstead Colliery Benevolent Fund, Great Barr, near Birmingham	1	1	0
Harcourts, Ltd., Moseley Street, Birmingham, 5.....	1	0	0
Hardings (Pendleton), Ltd., Pendleton, Manchester, 6.....	0	10	0
Harris, Philip, and Co. (1913), Ltd., Edmund Street, Birmingham, 3	1	1	0
Harris and Sheldon, Ltd., Stafford Street, Birmingham, 4.....	1	1	0
Harrison (Birmingham), Ltd., Bradford Street, Birmingham, 12..	1	1	0
Hayward, Miss N., 50, Osborn Road, Sparkbrook.....	0	2	6
Herring, H., 23, Newbridge Road, Small Heath, Birmingham, 9..	0	5	0
Hoffman Manufacturing Co. Ltd., The, Central House, New Street, Birmingham, 2.....	0	10	0
Holt, Andrew, 146, Summer Lane, Birmingham.....	0	10	0
Homburg Pharma, Ltd., Africa House, Kingsway, London, W.C.2	0	10	6
Hope, Henry, and Sons, Ltd., Employees' Voluntary Benevolent Fund, Halford Works, Smethwick.....	2	2	0
Hopkins, Mrs. H. A., Arden Bank, Lady Byron Lane, Copt Heath, Knowle.....	0	5	0
Houghton, A. M., 260, Broad Street, Birmingham, 1.....	2	0	0
Houldey, W. C., 110, Redhill Road, Westheath, Northfield.....	0	5	0
H.P. Sauce, Ltd., Aston Cross, Birmingham, 6.....	1	1	0
Hull, George, Ltd., Smallbrook Street, Birmingham, 5.....	0	10	0
Carried forward.....	£123	3	0

	£	s.	d.
Brought forward.....	123	3	0
Humphreys, T., and Sons, Ltd., 184, Tennant Street, Birmingham, 15	0	10	0
Ingall, Parsons, Clive and Co., Ltd., Employees' Benevolent Fund, Bradford Street, Birmingham, 12.....	1	0	0
In Memory of Albert Round.....	1	1	0
Irwin, John James, 3, Auckland Road, Smethwick.....	0	3	6
Jackson, G. F., Springfield House, Knowle.....	1	0	0
Jackson, J., and Co., 7, Suffolk Street, Birmingham, 1.....	0	5	0
Jackson, John, (Birmingham), Ltd., 27-30, Manchester Street, Aston, Birmingham, 6.....	2	2	0
James, Miss C. M., 2, Bibsworth Avenue, Swanshurst Lane, Birmingham, 14	1	0	0
Jameson, Thomas, and Son, 128, Pershore Street, Birmingham, 5	0	5	6
Johnson, W. J., Liverpool Victoria Friendly Society, 18, Bennetts Hill, Birmingham, 2.....	0	10	6
Jones and Co. (Methylators), Ltd., Regent Wharf, Copperfield Road, Mile End, London, E.3.....	1	1	0
Jones, R., 57, High Street, Cleobury Mortimer, Kidderminster....	0	6	0
Jones, Wm., 226, Heather Road, Small Heath, Birmingham, 10..	0	10	0
Kalamazoo Employees' Appeals Fund, Kalamazoo Works, Northfield	2	2	0
Keen, Miss A. E., 5, Hermitage Road, Edgbaston, Birmingham, 16	1	1	0
Keyte, Mrs. M. A., Ninety Eight, Lichfield Road, Aston Manor, Birmingham, 6	2	2	0
Knapton, Mrs. G., 56, Hollycroft Road, Handsworth, Birmingham, 21	0	6	0
Knight's Oil and Chemical Co., Ltd., Lancaster Street, Birmingham, 4	0	5	0
Lander, Miss D., Deynecourt, 37 Wake Green Road, Birmingham	0	2	6
Latham, Samuel, 71, Pershore Street, Birmingham.....	1	1	0
Lawden and Poole, Newtown Row, Birmingham.....	0	10	6
Lee, J. R., and Co. (Successors), Ltd., 36, Paradise Street, Birmingham, 1	0	10	6
Lees, G. and S., Potters Lane Bolt Works, Wednesbury.....	0	10	0
Lench, Thomas William, Ltd., Excelsior Works, Blackheath, Birmingham	2	2	0
Lingard, Ltd., Joseph, 42-46, Whitecross Street, London, E.C.1	0	7	6
Lloyd, Alderman J. H., M.A., J.P., Edgbaston Grove, Edgbaston.	1	1	0
Lloyd, Gerald B., 32 Meadow Hill Road, King's Norton, Birmingham, 30	0	10	0
Lowe, E. J., 37, Wilton Road, Handsworth, Birmingham, 20....	0	2	6
Lucas, Joseph, Ltd., Great King Street, Birmingham, 19.....	2	0	0
Lunt, Richard, and Co., Ltd., Old Square, Birmingham, 4.....	1	1	0
Macfarlan, J. F., and Co., 32, Bethnal Green Road, London, E.1	0	10	0
Mann, John C., Albion Hotel, Eastbourne	0	10	0
Mayer and Phelps, Ltd., Chiron House, 32-34, New Cavendish Street, London, W.1	0	10	0
Metal Sales Co., Ltd., 27, Temple Street, Birmingham, 2.....	0	10	0
Metropolitan-Cammell Sports and Social Club, Metropolitan Road, Saltley, Birmingham, 8	1	1	0
Midland Ball Games, Ltd., 14, Snow Hill, Birmingham.....	0	2	6
Carried forward.....	£151	15	6

	£	s.	d.
Brought forward.....	151	15	6
Midland Dental Manufacturing Co., Ltd., Lancaster House, Newhall Street, Birmingham, 3.....	1	1	0
Midland Scientific Carpet Shaking and Bed Cleaning Co., Ltd., Sheepcote Street, Birmingham, 15.....	0	10	6
Midland Tar Distillers, Ltd., Oldbury, Birmingham.....	3	3	0
Millicheap, D. H., 70, Pamela Road, Northfield, Birmingham....	0	5	0
Millicheap, The Misses, 253, Monument Road, Edgbaston, Bir- mingham, 16.....	0	5	0
Mitchells and Butlers, Ltd., Cape Hill Brewery, Smethwick.....	5	5	0
Mole and Wood, 64, Coleshill Street, Birmingham.....	0	10	6
Morris Commercial Cars, Ltd., Adderley Park, Birmingham, 8....	0	10	0
Mount Pleasant United Working Men's Club, The Limes, Reservoir Road, Birmingham, 16.....	0	10	6
Muntona, Ltd., Muntona Works, Bedford.....	0	5	0
Neal, Albert C., and Son, Viaduct Works, 52, Oxford Street, Birmingham, 5.....	1	1	0
Nettlefold, Miss R., 8, Farquhar Road, Edgbaston, Birmingham, 15	1	0	0
Noak, William (Salt), Ltd., Commercial Street Wharf, Bir- mingham, 1.....	1	1	0
North, H., 14a, Warwick Road, Sparkhill, Birmingham, 11.....	0	2	6
Northern Assurance Co., The Office Staff at the, 81, Colmore Row, Birmingham.....	0	5	3
Norton, Mrs. D. H., "Whispers," Wyvern Road, Sutton Coldfield	0	10	0
Olton Golf Club, Ltd., Mirfield Road, Solihull.....	6	0	0
Pain, A. W., 8, Hintlesham Avenue, Edgbaston, Birmingham, 15..	0	10	0
Parsons, James C., F.C.A., 120, Colmore Row, Birmingham, 15..	1	1	0
Partridge, F., 162, Osborn Road, Sparkhill, Birmingham, 11....	0	2	6
Perry, C. P., and Son, Ltd., 152, Moseley Road, Birmingham, 12..	3	3	0
Peter, 795, Pershore Road, Birmingham.....	0	5	0
Phillips, J. A., and Co., Ltd., Credenda Works, Smethwick.....	2	2	0
Phillips, Maurice, and Co., Iando House, 43, Bartholomew Close, London, E.C.1.....	0	10	6
Pinfield, Mrs. Olwyn, 2, Gladys Road, South Yardley, Bir- mingham, 25.....	0	10	0
Premier Electric Heaters, Ltd., Keeley Street, Birmingham.....	2	2	0
Premiere Polish Co., Ltd., Alstone Works, Great Western Road, Cheltenham.....	0	10	6
Priestly and Ford, Ltd., 3-11, Carrs Lane, Birmingham, 4.....	2	2	0
Priestman, T. J., Ltd., Cupro Foundry, Leopold Street, Bir- mingham, 12.....	0	10	6
Pumphrey, Miss L., 43, Witherford Way, Selly Oak, Birmingham	0	5	0
Purslow, Dr. C. E., Ravenscliffe, Sutton Coldfield.....	0	10	0
Rainsford and Lynes, Ltd., Emily Street, Birmingham.....	0	10	6
Ray and Prosser, 114, Corporation Street, Birmingham, 4.....	1	1	0
Reckett and Colman, Ltd., Hull.....	1	1	0
Ronuk, Ltd., Portslade, Sussex.....	0	5	0
Rose, Donald, 36, George Street, Manchester Square, London, W.1	0	10	6
Rothband, W. S., and Co., Bent Street, Manchester, 8.....	0	10	0
Rowe Bros. and Co., Ltd., Berkley Street, Birmingham, 1.....	2	2	0
Royles, Ltd., Irlam, near Manchester.....	1	1	0
Saggers, J., 263, Broad Street, Birmingham, 1.....	0	5	0
Salt and Son, Ltd., 5, 6, and 7, Cherry Street, Birmingham, 2....	0	10	0
Carried forward.....	£196	0	9

	£	s.	d.
Brought forward	196	0	9
Sapcote, W., and Sons, 87, Camden Street, Birmingham, 1.....	1	1	0
Sawyer, G., 117, Edward Street, West Bromwich	0	1	0
Sells, H. J., Stretton, Paradise Lane, Hall Green, Birmingham, 28	0	10	0
Sheffields, Ltd., Publicity House, Cornwall Street, Birmingham, 3	1	1	0
S.W. and S. Electric Power Co., The Employees' Benevolent Fund, Mucklow Hill, Halesowen.....	1	1	0
Slater, Alfred, Ltd., 1628, Coventry Road, South Yardley, Birmingham	1	1	0
Smith, Cecil H., F.A.I., 55, Newhall Street, Birmingham, 3.....	0	10	0
Smith, Frederick, Ltd., Aston Model Brewery, Birmingham, 6....	0	10	0
Sons of Freedom Club, per A. J. Dore, Esq. 74, Devon Road, Warley Woods, Birmingham.....	4	4	0
Southalls (Birmingham), Ltd., Charford Mills, Saltley, Birmingham, 8	1	1	0
Southall Bros. and Barclay (1935) Ltd., Priory House, Gooch Street, Birmingham, 5.....	1	1	0
Southall, T. and W. and W., 17, Bull Street, Birmingham, 4.....	0	10	0
Stanford and Mann, Ltd., New Street, Birmingham, 2.....	1	1	0
Stevens, Mrs. L., 97, Tebster Lane, Warnsworth, near Doncaster..	0	1	0
Stewart, D., and Co., 16, Staining Lane, Gresham Street, London, E.C.2.....	0	10	6
Suckling and Thomas, Ltd., Sandy Lane, Camp Hill, Birmingham, 11	1	1	0
Sunlight Window and Building Cleaning Co., Ltd., 21, Easy Row, Birmingham, 1	2	2	0
Tate, J. C., 141, Westminster Road, Handsworth, Birmingham, 20	0	2	6
Taylor, W. Allen, 47, Moor Green Lane, Moseley, Birmingham, 13	0	10	0
Ten Acres and Stirchley Co-operative Society, Ltd., Employees' Hospital Fund, 163, Warwards Lane, Selly Park.....	3	3	0
Thackray, Chas. F., Ltd., Park Street, Leeds, 1.....	0	5	0
Thompson, Miss E., 43, Hill Road, Tividale, Tipton	0	5	0
Three Nineteens, The, 12, Cherry Street, Birmingham, 2.....	1	1	0
Tippetts, Miss D. E., Ruscote, Copt Heath, near Knowle.....	1	0	0
Todd, Walter, The Mount, 7, Bewdley Hill, Kidderminster.....	0	10	0
Tomey, Joseph, and Sons, Ltd., Catherine Street, Aston, Bir- mingham, 6	1	0	0
Tregellas, W., 955, Pershore Road, Selly Park.....	1	1	0
Turner, C. E., 30, South Road, Birmingham, 19.....	1	0	0
Turner, J. B., 126, Steelhouse Lane, Birmingham, 4.....	1	1	0
Twist, E. W. and F., Piddock Street, Hockley, Birmingham.....	1	1	0
Victor X-ray Corporation, Ltd., 15-19, Cavendish Place, London, W.1	1	1	0
Vono Company, The, Dudley Port, Staffs.....	1	0	0
Vulcan Boiler and General Insurance Co., Ltd., 36, Bennett's Hill, Birmingham, 2	0	10	6
Wailes Dove Bitumastic, Ltd., Collingwood Buildings, Newcastle- upon-Tyne	0	5	0
Wales, Ltd., Benevolent Fund, Atlas Works, Oozells Street, Bir- mingham, 1	2	2	0
Warriner and Mason, Ltd., 97-99, Digbeth, Birmingham.....	0	10	6
Wathes, Cattell and Gurden, Ltd., 8, Nova Scotia Street, Bir- mingham	0	10	0
Watson, W., and Glover, 2, Easy Row, Birmingham.....	0	10	6
Webb Lamp Co., Ltd., 86, Aston Street, Birmingham, 4.....	1	0	0
Carried forward.....	£232	16	3

	£	s.	d.
Brought forward	232	16	3
Webb, E. G., 39, Kelmscott Road, Harborne, Birmingham.....	2	10	6
White, Alfred, and Sons, Ltd., 28-31, Dallington Street, Goswell Road, London, E.C.1.....	0	10	6
Whitehouse and Co. (Printers), Ltd., Aston Road North, Bir- mingham, 6	0	10	6
Wilkinson and Riddell, Ltd., 42, Cherry Street, Birmingham, 2....	1	1	0
Willson, W. E., Ltd., Great Barr Street, Birmingham.....	2	0	0
Winder, A., 42, Portland Road, Edgbaston.....	0	3	0
Winn, Charles, and Co., Ltd., St. Thomas Works, Birmingham, 4	0	10	0
Wolseley Motors, Ltd., Ward End, Birmingham, 8.....	2	2	0
Wolverson, T. B., 54, Walsall Street, Willenhall.....	1	1	0
Woodward, Harry, 206, Lichfield Road, Aston, Birmingham....	0	5	0
Wolf, Thos., Ltd., Aston Street, Birmingham, 4.....	2	2	0
	<hr/>		
	£245	11	9
	<hr/>		

QUEEN'S HOSPITAL

CHRISTMAS GIFTS IN KIND

Alexandra Musical Society	Gifts for ex-Service men.
Allen and Hanbury, Ltd.	Toffee, Soap, Pastilles and Cereals.
Aston, Mrs.	Bed Socks.
Austin, The Right Hon. Lord, K.B.E., J.P., and Lady Austin	10/- note for every patient and a box of chocolates for every member of the Nursing, Domestic and Admin- istrative Staffs.
Andersen, Mrs.	Toys.
Avery, Mrs., daughters of the late.....	Gifts.
Barrows' Stores, Ltd.	Crackers.
Barclay, Mrs. W. R.....	Toffees.
Bengers' Food, Ltd.	Bengers' Food.
Besco, Ltd.	2 Felt Tea Cosies.
Bird, Alfred, and Sons, Ltd.	Food Products.
Booth, J. B.	Books.
Bounds, J. H.	Useful Gifts.
Bovril, Ltd.	Novelties.
Bowkett, F. W.....	Cake.
Breedon, F.	Toys, etc.
Browne, Albert, Ltd.	Balloons.
Brown, Hopwood and Gilbert, Ltd.	Crackers.
Cadbury, Miss D.	Tangerine Oranges.
Cadbury Bros., Ltd.....	Chocolates.
City of Birmingham Parks Committee	Evergreens.
Clark, Mrs.....	Teddy Bear.
Clarke, Nicholls and Coombs	Confectionery and Novelties.
Colmore Depot	Christmas Trees and Toys for Children.
Coleman, Mrs.	Books for Patients.
Davenport's "C.B." Ltd.	Ales and Stout and Port Wine.
Detheridge, Mrs.	Toys and Garments.
Edgbaston Conservative Club	Christmas Cake.
Elders and Fyffes, Ltd.	Box of Fruit.
"Ernest," Messrs.	Decorated Christmas Tree.
Evans, Sons, Lescher and Webb, Ltd.	Bazaar Parcel.
Frankenburg, Mr. and Mrs.	Balloons.
Gerrard Bros., Ltd.	Shaving Sticks.
Goldberg, Louis, Ltd.	Toys.
Gosling, Mrs. Howard	Electric Torches.
Graham, Mrs.	Socks for Children.
Grosvenor Surgical Supplies, Ltd.	Balloons.

Harding, E.	Pork Pies.
Harvey, Mrs. J. H.	Christmas Gifts.
Horlicks Malted Milk, Ltd.	Horlicks Tablets.
Homer, Mrs. A.	Christmas Gifts.
Horton, R. D.	Cigarettes.
Improved Liquid Glues Co., Ltd.	Croid Pastes.
Jacob, W. and R., and Co. (Liverpool), Ltd.	Biscuits.
Jarman, Mrs.	Dolls.
Midland Counties Dairy, Ltd.	Chocolate, Ices.
Nash, F. R.	Crackers.
Nicholls, Francis, Ltd.	Christmas Tree.
Olwyn, Mrs.	Christmas Gifts.
Oppenheimer, Son, and Co., Ltd.	Roboleine.
Oxo, Ltd.	Novelties.
Parke Davis and Co., Ltd.	Tooth Paste.
People's Dispensary for Sick Animals	Cake.
Reed, Mrs. Edith	Small Socks.
Ridgways, Ltd.	Tea.
Robottom, E.	Pork Pie.
Saunders, Mrs.	Christmas Decorations.
Scales, H. F.	Crackers.
Schram, G. W., Ltd.	Toys.
Scotchers, Ltd.	Gramophone Records.
Scribbans, Ltd.	Genoa Cake.
Singleton and Cole, Ltd.	Cigarettes.
Sorbo, Ltd.	Balls.
Spear Bros. and Clarke, Ltd.	Butter.
Starkey, F.	Cakes.
Smith, W. H., and Son. (Anon. Donor)	Book.
Thomas, Mrs.	Flowers.
Tuck, Raphael, and Sons, Ltd.	Calendars.
Vincent, Mr. and Mrs. Eric W.	Casket of Toffees for every patient and for each member of the various staffs.
Walker, Mrs. ...	Christmas Gifts.
Wander, A., Ltd.	Tins of Ovaltine.
Ward, S., Ltd.	Boned Ham.
Wimbush, A. D., and Son, Ltd.	Cake.
Windsor House, Ltd.	Toys.
Williams, Mrs. H.	Christmas Decorations.
Wright, Mrs. Macer	Gifts for Children.

THE
FORTY-FIFTH ANNUAL REPORT
OF THE
Queen's Hospital Aid Society

January 1st, 1938, to December 31st, 1938.

The object of this Society is to assist the deserving and necessitous Birmingham patients of the Queen's Hospital by providing them with convalescent notes, food, clothing, coal, or any other form of help conducive to :

- (1) Their recovery of health.
 - (2) Their ability to earn their livelihood.
 - (3) Their keeping out of the workhouse in case of temporary distress.
-

Committee :

MRS. ADLARD, 49, Mackenzie Road, Moseley, 11.	MRS. KNOWLES, 4, Stirling Court, Edgbaston, 16.
MRS. ALDRIDGE, Thickthorn, Northfield.	MRS. LANGHAM, 30a, Frederick Road, Edgbaston.
MISS BURD, The Cottage, Vicarage Road, Edgbaston.	MRS. LOMAS, 5, Frances Road, Erdington.
MRS. PHILIP COHEN, 3, Westfield Hall, Edgbaston.	MRS. LOXLEY, 14, Brueton Avenue, Solihull.
MRS. COTTERELL, 35, Wellington Road, Edgbaston.	MRS. W. MATHEWS, 40, Westfield Road, Edgbaston, 15.
MRS. FELLOWS, Metchley Lodge, 91, Metchley Lane, Harborne, 17.	MISS PARTRIDGE, Wishanger, Sir Harry's Road, Edgbaston
MRS. GEMMILL, 27, Woodbourne Road, Edgbaston, 17.	MRS. PEARSE, Fox Hill, Dyott Road, Moseley.
MRS. INNES, 17, Woodbourne Road, Edgbaston, 15.	MISS SARGANT, 52, Ombersley Road, Birmingham, 12.
MISS KEEN, 5, Herritage Road, Edgbaston.	MRS. PERCY WHITEHOUSE, 16, Hermitage Road, Edgbaston, 16.
MISS SYLVIA KENRICK, 59, Fountain Road, Edgbaston.	MISS WILSON, 14, St. Augustine's Road, Edgbaston.

Hon. Treasurer :

MISS LAKIN SMITH,
48, Westfield Road, Edgbaston.

Hon. Secretary :

MISS PARSONS,
Mountlands, Norfolk Road, Edgbaston.

"Do the work that's nearest,
Though it's dull at whiles,
Helping when you meet them,
Lame dogs over stiles."

THE FORTY-FIFTH
ANNUAL REPORT

OF THE
QUEEN'S HOSPITAL AID SOCIETY

From January 1st, 1938, to December 31st, 1938.

The Committee has pleasure in presenting its Report for 1938.

A year ago we were uncertain whether or not we should, at this date, still be in existence as a society, since it seemed likely that, in the interval, our beloved Queen's Hospital building would no longer carry the old familiar name. Yet here we still are, having survived the opening of the new Centre Hospital, repeated rumours of the impending sale of our building, and the crisis itself.

May we hope that, having come through all these things, we dare have confidence that we shall preserve our identity indefinitely?

On these lines, at any rate, we have "carried on" during the past difficult year, and we have the comforting assurance that our funds—scanty as they are, alas, in comparison with the need for them—have been put to wise and helpful use.

Milk, butter, eggs and fruit have been given in many cases, while in others more tangible assistance has been given in the shape of surgical belts, caliper splints, back supports, spectacles, dentures, etc., thus enabling the recipients to face life again less handicapped than they would otherwise be. Several out-patients attending the Massage Department have had their bus fares paid, as these soon mount up when coming two or three times a week from a little distance.

Our funds have suffered from the fact that potential new subscribers are unlikely to feel moved to contribute to a Society whose continued existence is still uncertain, but, while beds and patients remain in the hospital, we shall try to meet the needs of those who, set on the road to recovery through the skill and care received there, might lose the benefit of these without the further aid that gives a helping hand, even after they have left the hospital walls.

In this endeavour we beg for the continued help of those who have subscribed to our Society in the past, and the kind interest of possible new subscribers.

Only those of us who see the recipients in person can realise their gratitude for the help given in so many varying ways by our Society. They cannot always write letters or even put their thanks into words, but a quavering smile or the grasp of a weak hand can say much, and these are familiar things to your Ward Visitors.

We are particularly struck by the amazement of many patients that people "outside the hospital should be interested enough to visit them, and still more that an even wider circle behind the Ward Visitors, should send help in money or in kind to people whom they have never seen."

Our thanks are due to Messrs. Sharp, Parsons and Co. for so kindly auditing the accounts.

The sum collected towards the dedication of a bed in the name of this Society now amounts to £837 2s. 6d. Further donations for this purpose would be gladly welcomed.

WARD VISITORS.

Mrs. ADLARD.	Mrs. KNOWLES.
Miss BURD.	Miss KEEN.
Mrs. FELLOWS.	Mrs. LANGHAM.
Mrs. GEMMILL.	Mrs. PERCY WHITEHOUSE.
Mrs. INNES.	Miss WILSON.
Miss SYLVIA KENRICK.	

OUTSIDE VISITORS.

District 1 —	District 4b—Miss PARTRIDGE
„ 2 —	„ 6 —Mrs. FELLOWS.
„ 3 —Mrs. FELLOWS.	„ 7a—
„ 4a—Miss SARGANT.	„ 7b—
King's Norton and Northfield	Mrs. ALDRIDGE
Occasional	Mrs. PEARSE

DONATIONS.

	£	s.	d.
Anon., per Miss Parsons	0	6	6
Butler, Mrs. R. H.	1	1	0
Davenport, Frank	2	0	0
	<hr/>		
	£3	7	6
	<hr/>		

DONATION TO BLACKWELL SCHEME.

	£	s.	d.
Keen, Miss A. E.	1	1	0

THE QUEEN'S HOSPITAL CLOTHING GUILD

March, 1938 to March, 1939.

President : MRS. WILLIAM BILLINGTON.

Hon. Secretary :
Mrs. BERNARD WARD.

Hon. Treasurer :
Mrs. A. V. NEALE.

This Guild continues its work of keeping the hospital well stocked with such necessary garments as pyjamas, nightdresses, dressing gowns, operating gowns, etc.

Through the generosity of our subscribers, we are able to buy good material and through the goodwill and excellent workmanship of the Carr's Lane Working Party, who year after year devote such a large part of their time in making up these garments, we are able to maintain a good supply.

We do thank them all most sincerely and are truly grateful.

We also thank Messrs. Buckle and Evans for so kindly continuing to audit our accounts.

SUBSCRIPTIONS AND DONATIONS, 1938.

	£	s.	d.		£	s.	d.
Abrahams, Mrs. E. F.	0	5	0	Keen, Miss	0	10	0
Abrahams, Mrs. S.	0	5	0	Kenrick, Miss S.	0	10	0
Adlard, Mrs. W.	0	10	0	Knowles, Mrs. E.	0	5	0
Barnie-Adshead, Mrs. W.				Langham, Mrs.	0	5	0
E.	0	10	0	Lee, Mrs. T. Oliver	1	0	0
Billington, Mrs.	0	10	0	Lee, Mr. T. Oliver	1	0	0
Black, Mrs.	0	5	0	Lloyd, Mrs. G.	0	5	0
Cadbury, Miss D. A.	1	0	0	Mackenzie, Mrs.	0	10	0
Carr's Lane Working				Marsh, Mrs. D.	0	10	0
Party	2	10	0	Moffett, Mrs.	0	5	0
Cohen, Mrs. P.	0	5	0	Neale, Mrs. A. V.	0	5	0
Debenham, Mrs.	0	5	0	Nettlefold, Miss	0	5	0
Donovan, Mrs. H.	1	1	0	Parsons, Miss	1	1	0
Duffell, Dr. & Mrs. Haynes	0	10	0	Philips Mrs. L.	0	5	0
Edwards, Mrs. A. E. A.	0	2	6	Phillips, Mrs. P.	0	5	0
Edwards, Mrs. H. G.	0	2	6	Purslow, Mrs.	0	10	6
Emanuel, Mrs.	0	10	6	Round, Mrs.	0	10	0
Evans, Miss	0	10	0	Sandbach, Mrs.	0	5	0
Gemmill, Mrs.	0	10	0	Short, Mrs.	0	5	0
Glaisyer, Mrs.	0	5	0	Thomas, Mrs. Kirkby	0	10	0
Gordon, Mrs.	0	5	0	Vincent, Mrs. Eric	0	10	0
Hahn, Miss	0	5	0	Vincent, Mrs. H.	0	10	0
Hyde, Sir Charles, Bart.	2	2	0	Whitehouse, Mrs. P. G.	0	5	0
Jenkins, The Misses.	1	1	0	Wright, Mrs. F.	0	5	0
Joseph, Mrs. H.	0	5	0				
Joyce, Mrs.	0	10	0				
Kauffman, Mrs.	0	15	6				
					£25	11	6

THE QUEEN'S HOSPITAL CLOTHING GUILD

RECEIPTS AND PAYMENTS ACCOUNT. 18th February, 1938, to 17th February, 1939.

DR.	£	s.	d.	CR.
To Balance at Bank and cash in hand at 18th February, 1938	18	4	10	
„ Subscriptions received	25	11	6	
	£43	16	4	
				By Purchases (materials)
				„ Postages and Stationery
				„ Balance at Bank and cash in hand at 17th February, 1939
				£43 16 4

Audited and found correct.

BUCKLE & EVANS,

Chartered Accountants,

95, COLMORE ROW, BIRMINGHAM.

14th March, 1939.

PHYLLIS M. NEALE,
Hon. Treasurer.

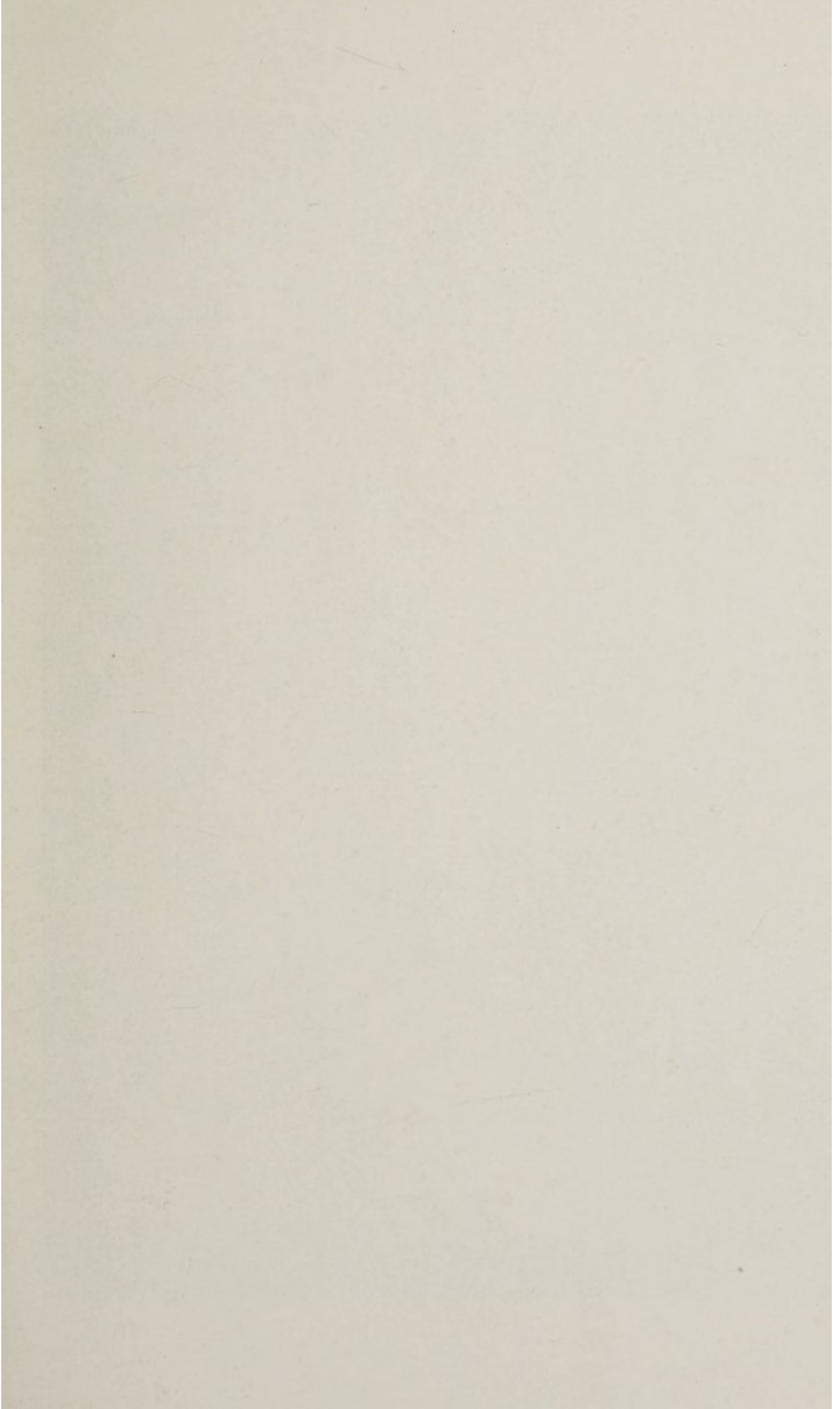

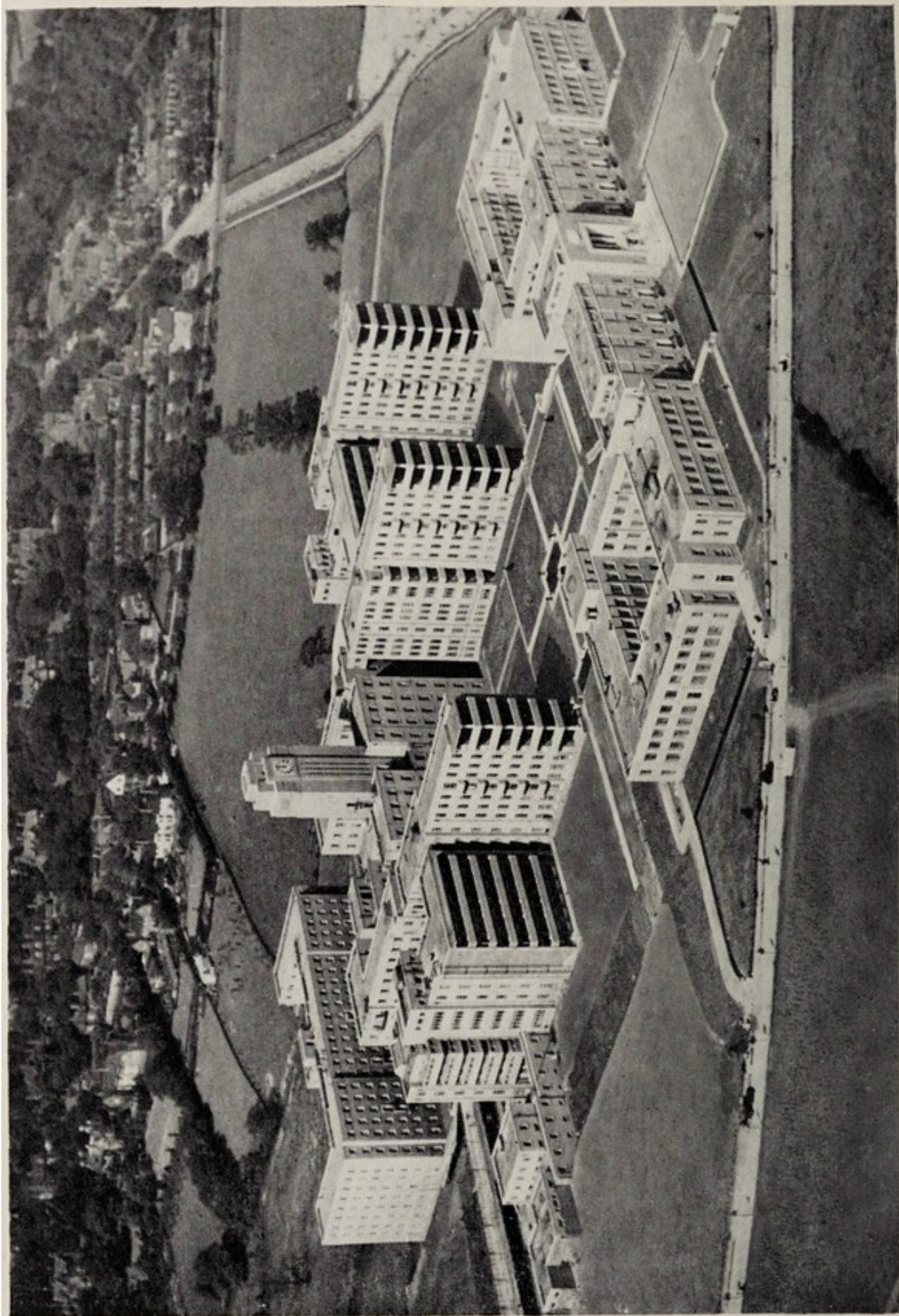

[With acknowledgments to Aero Pictorial, Ltd.]

BIRMINGHAM UNITED HOSPITAL

THE QUEEN ELIZABETH HOSPITAL UNIT (AND MEDICAL SCHOOL)

THE QUEEN ELIZABETH HOSPITAL.

Officers of the Institution.

Hon. Physician to the Neurological Department:

STANLEY BARNES, M.D., D.Sc., F.R.C.P.

Hon. Physicians :

PROF. W. H. WYNN, M.D., M.Sc., F.R.C.P.

L. G. J. MACKEY, M.D., F.R.C.P.

PROF. L. G. PARSONS, M.D., F.R.C.P.

PROF. K. D. WILKINSON, O.B.E., M.D., F.R.C.P.

A. P. THOMSON, M.C., M.D., F.R.C.P.

Hon. Surgeons :

BERNARD J. WARD, F.R.C.S.

PROF. SEYMOUR BARLING, C.M.G., M.B., M.S., Ch.M., F.R.C.S.

PROF. B. A. LLOYD, M.B., B.S., Ch.M., F.R.C.S.

Hon. Anæsthetists :

H. W. FEATHERSTONE, M.A., M.D., B.C., D.A.

L. T. CLARKE, M.B., Ch.B., B.Sc., M.R.C.S., L.R.C.P., D.A.

Anæsthetist :

B. L. S. MURTAGH, M.B., Ch.B., M.R.C.S., L.R.C.P., D.A.

Hon. Radiologists :

H. BLACK, M.D., F.R.C.P.

C. G. TEALL, M.B., Ch.B.

J. F. BRAILSFORD, M.D., Ph.D., M.R.C.P.

Visiting Pathologist :

PROF. G. HASWELL WILSON, M.D.

Physicians :

J. M. SMELLIE, M.D., F.R.C.P.

ERNEST BULMER, M.D. (Edin.), F.R.C.P., M.R.C.P. (Edin.).

Surgeons :

R. P. SCOTT MASON, M.C., F.R.C.S.

CYRIL A. RAISON, M.B., Ch.B., F.R.C.S.

F. A. R. STAMMERS, B.Sc., M.B., Ch.M., F.R.C.S.

Assistant Physician :

O. BRENNER, M.D., F.R.C.P.

Note.—In addition to the above all Officers of the Special Departments of the United Hospital are available and attend the Queen Elizabeth Unit if required.

Bacteriologist :

A. L. P. PEENEY, M.R.C.S., L.R.C.P.

Bio-Chemist :

GARFIELD THOMAS, M.Sc. (Manch.).

Assistant Bacteriologist :

S. T. CROWTHER, M.R.C.S., L.R.C.P., D.P.H.

OFFICERS OF THE INSTITUTION—*continued.*

Stipendiary Anæsthetists :

ANN A. GUEST, M.B., Ch.B.
R. NEVILLE-JONES, M.B., Ch.B., M.R.C.S., L.R.C.P., D.A.
FRANCES E. RADCLIFFE, M.B., Ch.B., D.A.

Resident Medical Officer :

A. G. V. ALDRIDGE, M.B., B.Chir., M.R.C.S., L.R.C.P.

Resident Surgical Officer :

A. INNES, M.B., B.Chir., F.R.C.S.

Medical Registrars :

C. R. ST. JOHNSTON, M.B., Ch.B., M.R.C.P.
CLIFFORD G. PARSONS, M.A., B.Chir., M.R.C.P., M.D.

Surgical Registrars :

G. HARRISON BAINES, B.A., M.R.C.S., L.R.C.P., M.B., B.Chir.
V. J. DOWNIE, M.B., Ch.B.

Joint Auditors :

FISHER, RANDLE, KEMP, SENDELL AND CO.
BLOOMER, HEAVEN AND CO.

Matron :

Miss G. M. BOWES, A.R.R.C.

Assistant Matrons :

Miss M. E. IRWIN.
Miss N. E. L. MACKINNON.

Pharmacist :

E. G. SPEAKMAN, Ph.C.

Appeals Organizer :

O. CORNEWALL-WALKER.

House Governor :

G. HURFORD.

BIRMINGHAM UNITED HOSPITAL

The Queen Elizabeth Hospital

REPORT OF THE HOUSE COMMITTEE.

The House Committee of the Queen Elizabeth Hospital appointed by the Board on October 17th held its first meeting on November 3rd, and has since that date met regularly on the first and third Wednesdays each month.

The Nurses' Home was handed over to the United Hospital on September 1st but the Main Hospital block did not become available until November 1st.

The first patients were admitted on December 31st, but some reference must be made to the work undertaken in preparation for their reception.

It is surely a rare if not a unique experience to open entirely new buildings of the size and character of the United Hospital's new unit.

With the exception of a very few officers from the two older units, all staff had to be freshly recruited, and the selection and interviewing of candidates for the important key positions was a task of great responsibility.

It early became an urgent duty to commence the Nurses' Preliminary Training School, so that the first contingent of student nurses should be prepared to enter the wards of the Hospital immediately patients were received, and on the opening date forty student nurses were ready.

The organisation of the Kitchen Department was also taken in hand at an early date.

From the early days of July furniture and equipment **Equipment.** of the greatest variety began to arrive, and the careful sorting out of this and its distribution to the various departments became a daily task of considerable difficulty and complexity.

Order gradually emerged from the chaos of the first few weeks—the staff became acquainted with the vast new quarters in the Home and Hospital and in the first week in September the Home was actually occupied.

In the early days of December, certain wards and departments of the Hospital were becoming ready for occupation, although still lacking a considerable number of the smaller items of equipment, essential for the satisfactory beginning of Hospital work.

The House Committee, however, is glad to report that wards actually came into use twenty-four hours in advance of the scheduled time, and the care of patients was undertaken without mishap of any kind, and has since been carried on to the satisfaction of all concerned.

The various difficulties inevitably associated with the opening up of an entirely new hospital, including the establishment of officers and staff in their manifold duties, have been surmounted.

Until the complete building scheme of the Hospitals Centre Executive Board respecting the Queen Elizabeth Hospital is carried out, it will be necessary to adopt a number of temporary measures to carry on the work.

In consultation with the members of the Honorary Staff concerned, the House Committee has approved the use of the ward examining rooms for out-patient work, and these arrangements will, the House Committee feels sure, prove reasonably satisfactory. In expressing the hope that the full scheme will be completed as early as possible it wishes to record its great appreciation of the excellent facilities for treatment and the splendid accommodation for patients which has been provided in the completed sections of the Hospital.

**Hospital
Brochure,
and Visits to
the Hospital.**

The House Committee has appointed a sub-committee composed of Mr. G. D. Collins, Mr. E. Marston Rudland, Mr. A. Simmons, and Mr. Eric Vincent to prepare an illustrated brochure of the unit.

At the same time, this sub-committee will consider the best arrangements that can be made during the summer months for the large number of people and organisations that wish to visit the Hospital. It is hoped to set up a rota of guides who will undertake the duties of conducting parties through the several departments, and explain the many interesting features of the buildings.

**General
Maintenance.**

It has been generally recognised that the maintenance cost of the Queen Elizabeth Hospital cannot be directly compared with the two older units owing to the more comprehensive nature of the equipment and the provision of such highly desirable features as smaller wards and numerous side wards.

The whole question of running expenses will receive the regular and close attention of the House Committee, but until the Hospital is working at its full capacity, it must be understood that satisfactory economy in working cannot be achieved.

The question of the accommodation for staff is likely to arise in the near future. It will be remembered that the Nurses' Home is to be supplemented by two further blocks, one for the night nursing staff and the other for maids, and this additional accommodation will be urgently required in the near future.

Accommodation for Staff.

The House Committee takes much pleasure in referring to the very valuable work of the Ladies' Committee which, under the Chairmanship of Mrs. Bernard Ward, has already accomplished so much for the Queen Elizabeth Hospital.

Linen League.

Mrs. M. E. Kenchington and Mrs. R. Hill have undertaken the Honorary Secretaryship and Honorary Treasurership respectively.

Work is being done in a great many districts both by efforts for raising funds with which to buy material, and also by sewing parties who are making garments, bandages, tray-cloths, scarves, helmets, etc. During the three months the league has been in existence it has been able to meet several urgent needs, e.g., 150 pillow covers in one week. Many garments, such as pyjamas, nightdresses, etc., have been made and are now ready for use.

The enthusiasm and keenness shown by all members has been most encouraging and gratifying.

A subscription list is being built up, but more subscribers are urgently needed, in order to supply the demands of the working parties for more material.

The report of the Board deals fully with the great work accomplished by the Executive Board of the Hospitals Centre in providing this magnificent new hospital.

It is only necessary, therefore, to add here that the Board's reference to this outstanding service represents in a special degree the feelings of the House Committee.

In concluding this brief report of the first activities of the new unit—henceforth to bear the name "The Queen Elizabeth Hospital"—the House Committee wishes to report its great appreciation of the untiring efforts of all concerned in the arduous work of opening up the Hospital and in particular of the work of those officers who from the early days of 1938 onwards have devoted all their time and energies to the setting up of an organisation which has now been proved equal to the occasion.

M. G. MINDELSON,
Chairman of the House Committee.

THE QUEEN ELIZABETH HOSPITAL.

REPORT OF THE NURSING SCHOOL.

The first entry in this the first report on the nursing services of the Queen Elizabeth Hospital is an expression of appreciation of the unstinted service given by those members of the nursing staff who undertook the work of preparation.

There can be no question that it was owing to their courage and determination—their willingness to undertake any task allotted to them, however arduous, that the admission of patients on the 31st December, 1938, was made possible.

The building up of an adequate and efficient nursing service within a limited period, the establishment of a school of nursing, the equipment and organisation of the work of each department have presented interesting and very special problems, which are slowly solving themselves into the smooth running of the hospital as a whole.

A comparatively high proportion of nurses to patients is found to be necessary in order to give adequate nursing care to patients treated in the many side wards of the units, and for the present, owing to the fact that the nursing school is still in its infancy, the staff includes an unusually high percentage of State registered nurses.

Excellent equipment has been provided for the lecture hall and classrooms, and the first group of thirty-six students completed a three months' preliminary course of instruction and were in readiness for admission to the wards immediately their services were required.

Twenty students were enrolled for the second course beginning early in January, and the number of applications received indicate that no difficulty is likely to be experienced in making a selection of suitable candidates for admission to the school later in the year. The recruitment of a sufficient number of staff nurses to maintain and to increase the present staff in readiness for the opening of the remaining beds, at a time when it is universally recognised that throughout the country the supply falls far short of the demand, cannot fail to give rise to some anxiety. Every effort is being made to ensure that delay in the expansion of the hospital's work shall not occur as a result of shortage of staff. Nevertheless, in spite of satisfactory results up to date the possibility of such being the case cannot be altogether disregarded, together with the problem of bedroom accommodation in the nurses' home and for the domestic staff, which is likely to arise.

Owing to the distance from the city and difficulties in transport, the facilities for recreation already provided in Nuffield House are more than ordinarily appreciated by the staff. Efforts are being made to establish a fiction library and to extend the possibilities for both indoor and outdoor games.

The improved working conditions, the satisfactory living accommodation and the healthy surroundings of the hospital are undoubtedly reflected in the exceptionally good health record of the staff.

G. M. BOWES, *Matron.*

THE JAFFRAY BRANCH HOSPITAL

President : MRS. ALBERT CAY

Committee :

E. E. MOORE (Chairman)

IAN HEATH

MRS. GEORGE PEARSON

JOHN LEVICK

EDWIN WHITE

MELVYN ROLLASON

Visiting Physician :

W. CAREY SMALLWOOD, M.B., M.R.C.P.

Visiting Surgeon :

C. A. RAISON, M.B., Ch.B., F.R.C.S.

Medical and Surgical Officer :

JAMES S. S. FAIRLEY, M.D., Ch.B.

Matron :

Miss M. E. SOUTHWORTH

Appeals Organiser :

H. GORDON WALKER

House Governor and Secretary :

A. H. LEANEY

The Hospital has continued during the year its important function of relieving the General Hospital of long cases still requiring active treatment and taking over patients who are likely to derive special benefit from treatment away from the centre of a large city, many patients being able to spend much of their time in the spacious gardens.

The Committee shares the view strongly held by members of the medical staff of the General Hospital as to the great value of the work of this Hospital, particularly bearing in mind that owing to its part endowment the hospital is run at a very small net cost.

Unfortunately, owing to temporary shortage of nursing staff, two wards had to be closed for two months. During the greater part of the year three of the four wards have been allotted to women patients to meet the greater pressure upon women's beds at the parent hospital.

The Committee are very glad to record that, after experiments carried out by Matron, it has been found possible permanently to arouse patients an hour later in the mornings, and a full breakfast is now given by the hospital at a more popular time.

The Christmas festivities were again much enjoyed by the patients and staff. The President (Mrs. Albert Cay) very kindly gave every patient a shilling; Lord and Lady Austin again gave them a 10/- note and every member of the nursing and domestic staffs a box of chocolates; and the Midland Counties Dairy Company were good enough to send chocolate ices for all in the hospital. In addition, members of the Committee visited the hospital on Christmas morning and gave gifts to the patients.

The Committee are very glad to record that the Toc H, Yenton Branch, have undertaken to organise a patients' library on the lines of that provided at the General Hospital, and Boots (Chemists), Ltd., have kindly presented a number of books.

The Committee would like to express their special thanks to the Medical Officer (Dr. James Fairley) and the Matron for the highly efficient and conscientious manner in which they continue to carry out their duties.

	<i>Patients Treated.</i>	<i>Average Number of Beds Occupied.</i>	<i>Expenditure.</i>
1935	607	60.5	£5,468
1936	675	58.25	£5,577
1937	687	59.5	£5,794
1938	675	50.8	£5,653

LAUNDRY.

The comparative figures for the past three years are as follows :

	1936	1937	1938
Number of articles washed	1,229,752	1,259,618	1,297,735
Cost per thousand articles washed	£ s. d. 2 18 9	£ s. d. 3 7 8	£ s. d. 3 4 2

The Laundry continues to be run in an efficient and economical manner, as the above figures will show, the management giving special satisfaction.

The Factory Act, 1937, has necessitated many alterations in the arrangement of machinery and in the conditions of employment of the workpeople.

As mentioned in last year's report, the wages of the staff have been brought into line with the Laundry Trade Board rates, increasing the total wages by £7 a week, and owing to this increase and the difficulty in obtaining juvenile labour the cost per thousand articles washed continues to be high.

E. E. MOORE,
Chairman of the Jaffray Hospital and Laundry Committee.

DEDICATED BEDS.

Eleven beds in the Hospital have been dedicated at a cost of £1,250 each. Each bed bears a tablet recording the dedication as follows :—

- W. B. Cregoe-Colmore, Esq.
- Children of the late Roger Hollingsworth, in memory of their father.
- Mrs. J. C. Woodhill, in memory of her husband.
- Licensed Victuallers and Brewers of Birmingham and District.
- " In Loving Memory," per Sir John Jaffray.
- Mrs. Adcock, in memory of her husband and brother.
- Mrs. Ryland of Barford Hill.
- Mrs. Elizabeth Reay, two beds.
- Mr. James Hinks, in memory of Mrs. Hinks.
- To the Memory of the late Edwin Samson Moore, J.P.

EGG COLLECTION

- Erdington, Church of Christ Women's Meeting (Mrs. Collins).
 Erdington, Church of Christ (Mrs. Berry).
 Erdington, Congregational Church (The Rev. W. E. Harding).
 Erdington, Methodist Church Sunday School (Miss Dudley).
 Erdington, Parish Church (Mr. Hailstone).
 Erdington, Presbyterian Church Junior Department (Miss Sinclair).
 Erdington, Presbyterian Church Ladies' Guild.
 Erdington, Tedbury Crescent Congregational Church Sunday School (Mr. F. Forsey).
 Four Oaks, All Saints' Church (The Rev. W. W. Cruickshanks).
 Perry Common, St. Martin's Church (The Rev. W. H. Fifield).
 Pype Hayes, Church of St. Mary (The Rev. A. Perry Park, M.A.).
 Pype Hayes, Congregational Church (The Rev. D. D. Davies, M.A.).
 Reddicap Hill Mission (Mr. Wimbush).
 Sutton Coldfield, The Children of Hill Church (The Rev. C. G. Challenger).
 Sutton Coldfield and Kingstanding Society of Friends Sunday School (Mr. W. H. Grimley).
 Walmley, St. John's Church Sunday School (The Rev. G. E. Weeks).
 Ward End, The Sunday School (The Superintendent).
 Water Orton, Parish Church.
 Water Orton, Methodist Church (Mr. W. Ellis).
 Miss M. Ackerman. Mrs. Honnor.
 Mr. Benwell. Mrs. Houghton.
 Mrs. Bowen. Mrs. Hubbard.
 Mr. Bray. Mrs. Mawdsley.
 Mr. Brown. Mrs. Payne.
 Mr. Caldicott. Mrs. Richardson.
 Mr. and Mrs. Mathew Clarke. Mrs. Stanley.
 Mrs. Clay. Mrs. Twist.
 Mrs. Eames. Mrs. West.
 Mrs. Harrup. Mr. Wright.
 Mrs. Homer.

SUBSCRIPTIONS AND DONATIONS

For the Year ending December 31st, 1938

THE JAFFRAY BRANCH

	<i>Subscription.</i>	<i>Donation.</i>
	£ s. d.	£ s. d.
Ansells Brewery, Ltd., Aston Brewery	2 2 0	—
Beale, Mrs. C. G., Maple Bank, Church Road, Edgbaston.....	1 1 0	—
Birmingham Charity Sports	—	4 4 0
Birmingham Hospitals Council, (Allocation under Sunday Entertainments Act, 1932)	—	480 3 0
Boots (The Chemists), Nottingham	4 4 0	—
Cay, Mrs. Albert, Woodside, Kenilworth	25 0 0	—
Davenport, John, and Sons, Ltd., Bath Row	2 2 0	—
A.G.E.	0 5 0	—
Fisher, Howard	1 1 0	—
Heath, I. A.	—	1 7 0
Holder, Lady, Whitehill, Whitehill Avenue, Bexhill-on-Sea	5 0 0	—
H.P. Sauce, Ltd., Aston Cross	5 5 0	—
James, Siward	1 1 0	—
Jenkins, The Misses, Wydrington, Church Road, Edgbaston.....	1 1 0	—
Kenrick, Sir G. H., Warwick Chambers, Corporation Street	2 0 0	—
Lloyd, Alderman John Henry, M.A., J.P., Edgbaston Grove, Church Road, Edgbaston	2 2 0	—
Pinsent, Sir Richard A., Bart., M.A., LL.D., 6, Bennett's Hill.....	1 1 0	—
Pinsent, Roy, 6, Bennett's Hill	1 1 0	—
Rickards, Mrs., 3, Yateley Road, Edgbaston	1 1 0	—
Saunders, C. H., Ball's Green House, Minchinhampton, Gloucestershire ..	0 10 6	—
Sayer, Alderman H. J., J.P., Summer Row	0 10 6	—
Sharp, Parsons, and Co., Colmore Row	1 8 0	—
Smith, L. W. T.	—	2 2 0
Wilkinson and Riddell, Ltd., Cherry Street	2 2 0	—
Wilkinson, Colonel Howard, Cherry Street	1 1 0	—
As per Income and Expenditure Account, page 28.....	£60 19 0	£487 16 0

LAUNDRY ACCOUNT

For the Year ended 31st December, 1938

THE GENERAL HOSPITAL

Corresponding figures 1937.

<i>£</i>	<i>s.</i>	<i>d.</i>		<i>£</i>	<i>s.</i>	<i>d.</i>
2,342	12	7	1.—Salaries and Wages	2,605	7	0
185	17	8	2.—Materials	181	12	2
1,034	9	1	3.—Fuel, Power, Light and Water	1,053	8	9
270	11	2	4.—Repairs and Renewals to Machinery, Plant and Buildings	211	14	0
15	6	5	5.—Insurance of Machinery, Plant and Buildings..	15	6	5
52	5	4	6.—Rates	53	5	0
552	3	1	7.—Transport	258	5	0
125	0	3	8.—Administration	122	12	3
24	2	4	9.—Sundries	23	1	10
<hr/>				<hr/>		
4,602	7	11		4,524	12	5
335	16	3	<i>Less</i> Transfer for Heating Jaffray Hospital..	364	16	8
<hr/>				<hr/>		
£4,266	11	8	NET LAUNDRY EXPENDITURE	£4,159	15	9
<hr/>				<hr/>		

INCOME AND EXPENDITURE ACCOUNTS.

<i>£</i>	<i>s.</i>	<i>d.</i>		<i>£</i>	<i>s.</i>	<i>d.</i>
3,806	11	4	General Hospital	3,589	10	1
304	3	4	Jaffray Hospital	310	6	6
155	17	0	Venereal Diseases Department	259	19	2
<hr/>				<hr/>		
£4,266	11	8		£4,159	15	9
<hr/>				<hr/>		
1,259,618			Total number of pieces washed	1,297,735		
24,273			Average number of pieces washed weekly	24,486		
3s. 0d.			Cost of Laundry per occupied bed per week (in-patients only).....	3s. 5d.		
6s. 9½d.			Cost of Laundry per 100 pieces washed.....	6s. 5d.		

Note.—No depreciation is included in the above figures.

BIRMINGHAM UNITED HOSPITAL

THERE ARE MANY WAYS OF ASSISTING
THE THREE HOSPITALS, AND OFFERS
OF HELP WILL BE MOST WELCOME.

Here are a Few Suggestions—

ALEXANDRA DAY, MAY 13th.

Will you organise a Depot or offer
yourself as a Collector?

DANCES, CONCERTS, WHIST DRIVES.

Will you arrange a Social Function?

SPORTING EVENTS.

Will you persuade the ruling body of your
particular Sports Club(s) to run a Tourna-
ment or Competition on our behalf?

COLLECTING BOXES.

Will you make yourself responsible for
a Collecting Box?

IF YOU ARE INTERESTED IN ANY OF
THE ABOVE YOU ARE INVITED TO
COMMUNICATE WITH:

Mr. O. CORNEWALL-WALKER,
Appeals Organiser,
The Queen Elizabeth Hospital
and
The Queen's Hospital;
or

Mr. H. GORDON WALKER,
Appeals Organiser,
The General Hospital.

Birmingham United Hospital

The Hospitals have for many years been privileged to have the valued help of large numbers of loyal friends who have gladly and generously subscribed each year to the funds ; but high taxation, deaths and removals to other districts have all resulted in a lessening of that support so vitally important if the work of caring for the sick and suffering is to continue unimpaired.

There is an urgent need for new friends who will provide help by subscribing annually to the Funds.

Will you become such a friend to one or all of these three great Voluntary Hospitals ?

THE GENERAL HOSPITAL.
THE QUEEN'S HOSPITAL.
THE
QUEEN ELIZABETH HOSPITAL.