

## **Annual report /Bolingbroke Hospital : 1928.**

### **Contributors**

Bolingbroke Hospital (Wandsworth, London, England)

### **Publication/Creation**

[London] : [Bolingbroke Hospital?] 1928

### **Persistent URL**

<https://wellcomecollection.org/works/ezjd265m>

### **License and attribution**

This work has been identified as being free of known restrictions under copyright law, including all related and neighbouring rights and is being made available under the Creative Commons, Public Domain Mark.

You can copy, modify, distribute and perform the work, even for commercial purposes, without asking permission.



Wellcome Collection  
183 Euston Road  
London NW1 2BE UK  
T +44 (0)20 7611 8722  
E [library@wellcomecollection.org](mailto:library@wellcomecollection.org)  
<https://wellcomecollection.org>



THE  
**Beltingbroke Hospital**

(INCORPORATED 1897)

Wandsworth Common  
S.W.11

---

**REPORT**

FOR THE  
**YEAR 1928**



22501692433

WILSON
LIBRARY
Ann Rep
WX28
.BE5
L84B68
1928

# Bolingbroke Hospital.

## EXTRACTS FROM THE RULES GOVERNING THE ADMISSION OF PRIVATE PATIENTS.

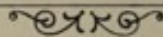

The Hospital provides accommodation for the reception, treatment, and care of patients suffering from disease, accident or injury, who are able and willing to pay for the same, or to contribute towards the cost thereof; but no patient shall be admitted except on the recommendation of a duly qualified Medical Practitioner

Infectious, Consumptive, Mental, Incurable, and Maternity Cases are ineligible for admission.

The charge is £6/6/0 per week for a Private Room, and £4/4/0 per week for a bed in a Private Ward, which contains five beds. The charges (which include the attendance of the Resident Medical Officer, Nursing, Board and Lodging, Medicine, certain Stimulants, Surgical Dressings, and the use of the Operating Theatre) must be paid weekly in advance. Special Nurses, Laundry, Massage, Pathological and Radiographic Examinations, or any expensive remedies ordered are additional charges.

The question of fees for the services of one of the Visiting Physicians or Surgeons is a matter of arrangement between the patient and the Physician or Surgeon, to whom such fee shall be paid direct. In Surgical Cases the fees for the Anæsthetist shall be paid through the Surgeon.

**NOTE.**—All enquiries should be made of the Resident Medical Officer or the Secretary Superintendent at the Hospital.

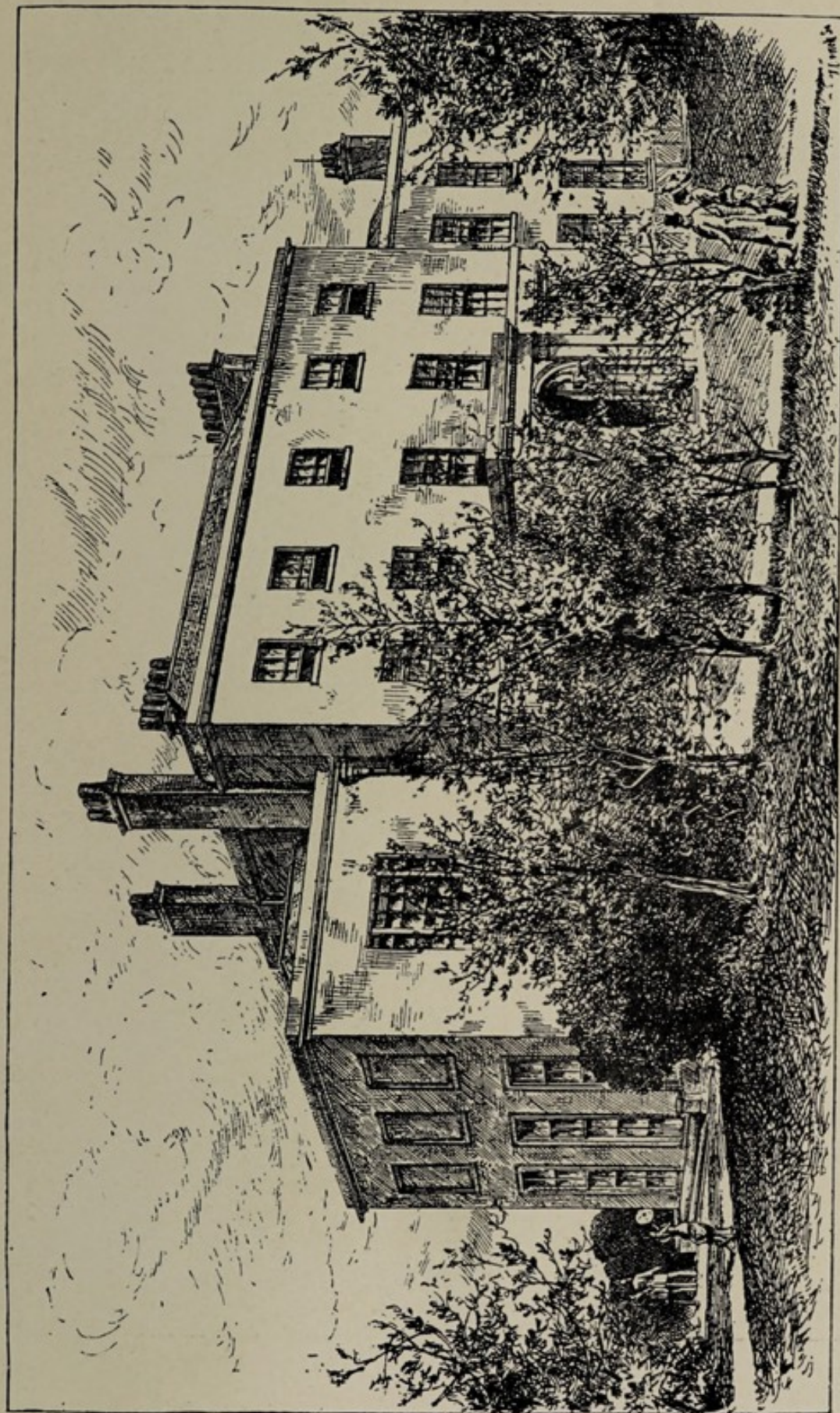

THE BOLINGBROKE HOSPITAL AS IT APPEARED IN 1881.

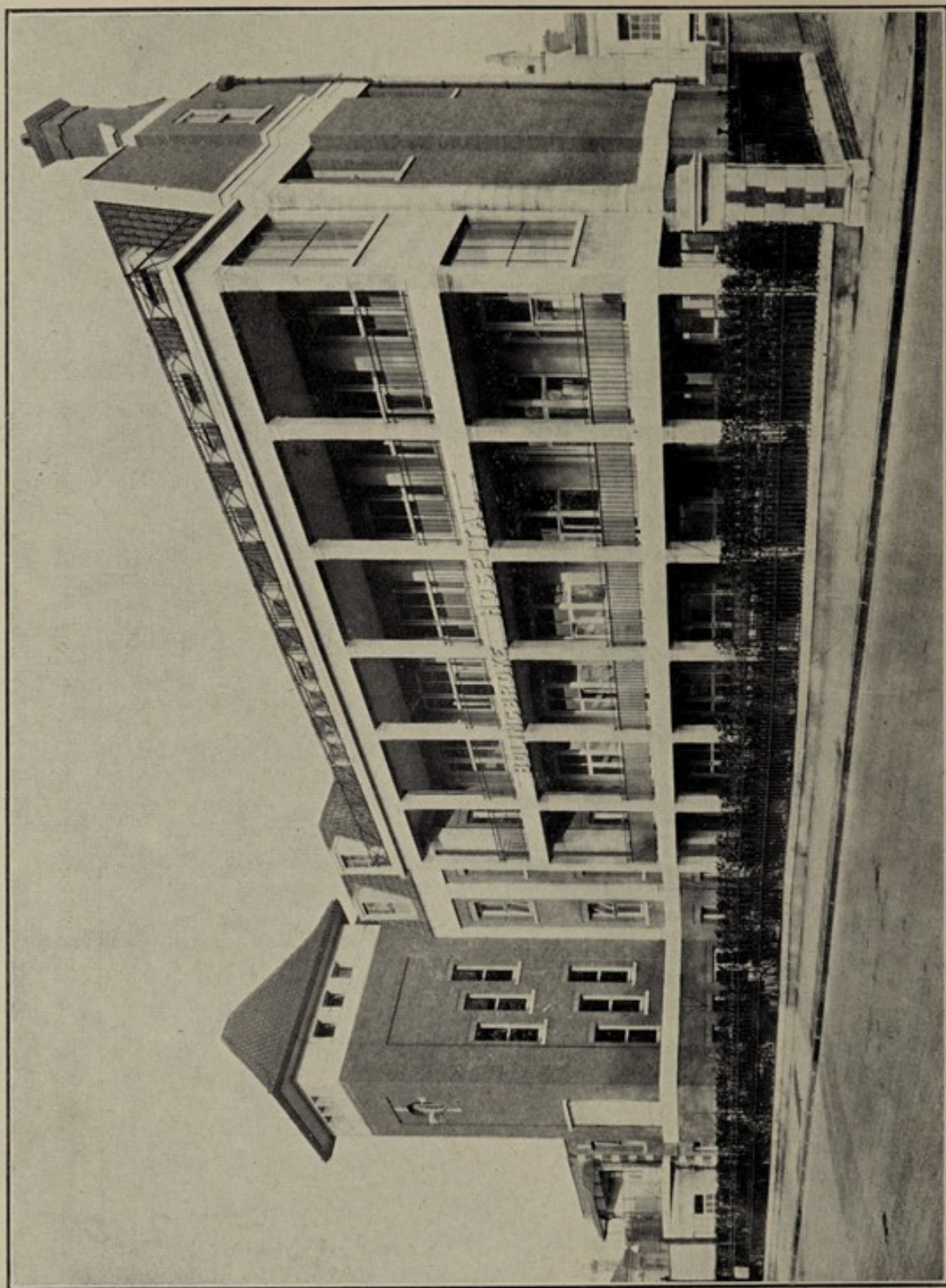

*Photograph by Bedford Lemere & Co.*

THE "WILLIAM SHEPHERD" MEMORIAL WING.

**Annual Subscriptions are very much needed AND ARE SPECIALLY SOLICITED.**

**N.B.**—CHEQUES should be drawn in favour of "The Bolingbroke Hospital Incorporated," and crossed made payable to W. S. RANDOLPH BISS, and crossed.

Intending Subscribers are respectfully advised to sign and return the Bank Order for their Annual Subscriptions, as it *avoids all trouble* in renewing the payment; it secures *safe postal transmission*; and the Bankers will, according to custom, and without trouble, pay the amount direct to the Bank of the Hospital.

NOT  
NEGOTIABLE

### BANK ORDER.

(Bankers)

(Branch)

Date

Please **PAY** now to the account of "The Bolingbroke Hospital Incorporated," at Barclays Bank, Ltd., Clapham Junction Branch, St. John's Hill, S.W., my subscription of ..... and continue to pay the amount without application, in the month of ....., in each succeeding year until further notice.

**E**

Signature

Address



# **Bolingbroke Hospital Incorporated**

WANDSWORTH COMMON, S.W.11

Founded 1880.

Incorporated 1897.

*Railway Stations* - CLAPHAM JUNCTION and  
WANDSWORTH COMMON.

*Telegraph Office* - BATTERSEA RISE.

*Telephone Nos.* - BATTERSEA 0278 & 0279.

---

**Supported by Voluntary Contributions**

---

## **Report**

**FOR THE YEAR 1928,**

INCLUDING THE  
**ACCOUNTS FOR THE YEAR ENDED**  
**31st DECEMBER, 1928,**

AND A  
**LIST OF THE GOVERNORS, SUBSCRIBERS**  
**AND DONORS TO THE SEVERAL FUNDS**

# CONTENTS.

	PAGE
Accounts, Income and Expenditure ... ..	20
"    Endowment Funds ... ..	32
"    New Buildings and Equipment Fund ... ..	30
"    Radium Fund ... ..	33
Admission of Paying Patients ... ..	1.
Annual Subscribers ... ..	34
Appeal Committee ... ..	4
Balance Sheet ... ..	22
Bankers Order, Form of... .. (Inset)	1.
Bed Endowments ... ..	33 & 54
Bequest, Forms of ... .. (Inset)	11.
Board of Governors ... ..	3
Box Collections ... ..	50
Building Committee ... ..	4
Central Funds, Grants from ... ..	49
Congregational Collections ... ..	49
Cot Endowments ... ..	32 & 54
Donations to General Fund, List of ... ..	42
"    "    New Buildings and Equipment Fund, List of ... ..	53
"    "    Radium Fund, List of ... ..	53
Donations from the Central Funds ... ..	49
Employees' Contributions ... ..	48
Endowed Beds and Cots ... ..	54
Finance Committee ... ..	4
General Fund, Donations to ... ..	42
Honorary Medical and Surgical Staff ... ..	5
House Committee ... ..	4
In-Patients, Statistics ... ..	28
Investments ... ..	26
Legacies received ... ..	49 & 55
Linen League Report and Accounts ... ..	59
Medical Committee ... ..	5
Naming of Wards, Beds and Cots ... ..	54
Officers of the Institution ... ..	5
Out-Patients, Days and times of attendance ... ..	17
Out-Patients, Statistics ... ..	29
Patients treated ... ..	18
" Pound Day " Contributions ... ..	46
President, Vice-Presidents, Honorary Treasurer and Chairman ... ..	3
Radium Fund, Donations to ... ..	53
Report of the Governors for 1928 ... ..	7
Resident Staff and other officials ... ..	6
Special Appeals ... ..	16, 58 & 67
Statistics relating to cost of working ... ..	28
Statistics relating to patients ... ..	18
Subscribers, List of ... ..	34
Work of the Year ... ..	18

# Bolingbroke Hospital Incorporated

---

## **President—**

Election pending.

## **Vice-President—**

SIR HENRY JACKSON, M.A., M.B., M.P.

## **Honorary Treasurer—**

SIR HENRY JACKSON, M.A., M.B., M.P.

## **Board of Governors—**

### **Chairman—**

SIR JAMES CARMICHAEL, K.B.E., J.P.

### **Vice-Chairman—**

CHARLES RADBURN, Esq.

### **Ex-Officio Members—**

*The Mayor of Battersea*, COUNCILLOR JOSEPH EDWARDS, J.P.

*The Mayor of Wandsworth*, ALDERMAN LT.-COL. G. F. DOLAND, O.B.E., J.P.

*The Nominee of the Trustees of the Borough Charities*,

REV. CANON H. FOSTER PEGG, M.A., R.D.

*The Chairman Balham & Tooting Traders' Association*, A. S. HARDY, Esq.

*The President South-West London Medical Society*,

C. HODGSON, Esq., M.R.C.S., L.R.C.P.

### **Co-optive Members—**

T. A. IVES HOWELL, Esq., M.R.C.S., L.R.C.P., J.P.

LT.-COL. SIR K. VAUGHAN MORGAN, O.B.E., D.L., M.P.

T. RAVENHILL, Esq.

DALLAS NORRIS, Esq.

V. ZACHARY COPE, Esq., B.A., M.D., M.S., F.R.C.S.

### **Elected Members—**

D. DUFF, Esq.

H. T. HOLLOWAY, Esq.

E. N. DAVIS, Esq.

R. A. SHEKLETON, Esq., B.A., M.D., B.A.O.

SIR H. PERCY SHEPHERD, C.C.

STANLEY DODD, Esq., M.A., M.R.C.P., F.R.C.S. (Ed).

HERBERT ARDING, Esq.

W. H. P. GIBSON, Esq., J.P.

ROWLAND RANK, Esq.

**Honorary Members—**

SIR C. L. BUDD, K.B.E. } *Trustees of the Zunz Bequest.*  
 H. GARDNER, Esq. }  
 G. S. GULLIFORD, Esq., *Clapham and District Chamber of Commerce.*  
 J. W. ROSE, Esq.  
 REV. CANON J. TOONE, M.A.  
 T. C. WATERLAND, Esq.  
 A. N. ZABELL, Esq.

**FINANCE COMMITTEE.**

SIR JAMES CARMICHAEL, K.B.E., J.P. (*Chairman*).  
 D. DUFF, Esq.  
 E. N. DAVIS, Esq.  
 R. A. SHEKLETON, Esq., B.A., M.D., B.A.O.  
 T. RAVENHILL, Esq.  
 HERBERT ARDING, Esq.  
 DALLAS NORRIS, Esq.

**HOUSE COMMITTEE.**

R. A. SHEKLETON, Esq., B.A., M.D., B.A.O. (*Chairman*)  
 T. RAVENHILL, Esq.  
 E. N. DAVIS, Esq.  
 HERBERT ARDING, Esq.  
 DALLAS NORRIS, Esq.

**BUILDING COMMITTEE.**

SIR JAMES CARMICHAEL, K.B.E., J.P. (*Chairman*).  
 R. A. SHEKLETON, Esq., B.A., M.D., B.A.O.  
 T. A. IVES HOWELL, Esq., M.R.C.S., L.R.C.P., J.P.  
 V. ZACHARY COPE, Esq., B.A., M.D., M.S., F.R.C.S.  
 DALLAS NORRIS, Esq.  
 SIR H. PERCY SHEPHERD, C.C.  
 HERBERT ARDING, Esq.  
 W. H. P. GIBSON, Esq., J.P.

**APPEAL COMMITTEE.**

SIR JAMES CARMICHAEL, K.B.E., J.P. (*Chairman*).  
 SIR HENRY JACKSON, M.A., M.B., M.P.  
*The Mayor of Battersea*, COUNCILLOR JOSEPH EDWARDS, J.P.  
*The Mayor of Wandsworth*, ALDERMAN LT.-COL. G. F. DOLAND, O.B.E., J.P.  
 CHARLES RADBURN, Esq.  
 T. A. IVES HOWELL, Esq., M.R.C.S., L.R.C.P., J.P.  
 HERBERT ARDING, Esq.

**Secretary Superintendent—**

W. S. RANDOLPH BISS, Esq.

**Honorary Solicitors—**

MESSRS. BIDDLE, THORNE, WELSFORD &amp; GAIT, 22 Aldermanbury, E.C. 2

**Honorary Auditor—**FRANK C. POTTER, Esq., F.C.A. (*Messrs. Bird & Potter*), 28 Victoria St., S.W. 1**Architects—**

MESSRS. YOUNG &amp; HALL, 17 Southampton Street, W.C. 1

**Honorary Consulting Engineer—**FRANK S. RUSSELL, Esq. (*Messrs. Rosser & Russell, Ltd.*), 37 Duke Street, Oxford Street, W. 1**Bankers—**MESSRS. BARCLAYS BANK, LTD. (*Clapham Junction Branch*).**MEDICAL COMMITTEE.**M. S. MAYOU, Esq., F.R.C.S. (*Chairman*).

V. ZACHARY COPE, Esq., B.A., M.D., M.S., F.R.C.S.

STANLEY DODD, Esq., M.A., M.R.C.P., F.R.C.S. (Ed.)

NORMAN C. LAKE, Esq., D.Sc., M.D., M.S., F.R.C.S.

ERIC PEARCE GOULD, Esq., M.A., M.Ch., M.D., F.R.C.S.

E. A. PETERS, Esq., B.A., M.D., F.R.C.S.

E. ULYSSES WILLIAMS, Esq., O.B.E., M.R.C.S., L.R.C.P.

H. MORTIMER WHARRY, Esq., F.R.C.S.

W. ERNEST LLOYD, Esq., M.D., M.R.C.P.

STANLEY WYARD, Esq., M.D., M.R.C.P.

H. D. HALDIN-DAVIS, Esq., M.A., M.D., M.R.C.P., F.R.C.S.

J. PURDON MARTIN, Esq., M.A., M.D., M.R.C.P.

GEOFFREY VINER, Esq., M.D., F.R.C.S.

C. M. YOUNG, Esq., M.B., Ch.B.

**Consulting Physicians—**

H. CAMPBELL THOMSON, Esq., M.D., F.R.C.P.

C. E. LAKIN, Esq., M.D., F.R.C.P., F.R.C.S.

**Consulting Surgeons—**

SIR G. H. MAKINS, G.C.M.G., C.B., F.R.C.S.

SIR CHARTERS J. SYMONDS, K.B.E., C.B., M.D., M.S., F.R.C.S.

SIR D'ARCY POWER, K.B.E., M.A., F.R.C.S.

**Physicians—**

W. ERNEST LLOYD, Esq., M.D., M.R.C.P.

STANLEY WYARD, Esq., M.D., M.R.C.P.

H. D. HALDIN-DAVIS, Esq., M.A., M.D., M.R.C.P., F.R.C.S. (*Dermatological*)J. PURDON MARTIN, Esq., M.A., M.D., M.R.C.P. (*Neurological*).E. ULYSSES WILLIAMS, Esq., O.B.E., M.R.C.S., L.R.C.P. (*X-Ray and Electro-Therapy*).

**Surgeons—**

V. ZACHARY COPE, Esq., B.A., M.D., M.S., F.R.C.S.  
 NORMAN C. LAKE, Esq., D.Sc., M.D., M.S., F.R.C.S. } *Surgeons.*  
 ERIC PEARCE GOULD, Esq., M.A., M.Ch., M.D., F.R.C.S. }  
 STANLEY DODD, Esq., M.A., M.R.C.P., F.R.C.S. (Ed.), (*Gynæcological*).  
 M. S. MAYOU, Esq., F.R.C.S. }  
 GEOFFREY VINER, Esq., M.D., F.R.C.S. } (*Ophthalmic*).  
 E. A. PETERS, Esq., B.A., M.D., F.R.C.S. } (*Ear, Nose and Throat*).  
 H. MORTIMER WHARRY, Esq., F.R.C.S. }

**Anæsthetists—**

C. M. YOUNG, Esq., M.B., Ch.B.  
 C. D. BISHOP, Esq., M.R.C.S., L.R.C.P.  
 H. B. DODWELL, Esq., M.A., M.R.C.S., L.R.C.P.

**Dental Surgeon—**

A. HEDLEY COLE, Esq., L.D.S., R.C.S.

**Resident Medical Officer—**

JOHN H. THOMPSON, Esq., M.B., B.S., F.R.C.S.

**House Surgeon—**

F. D. MORPHY, Esq., M.C., M.B.Ch.B.

**House Physician—**

A. T. CURNOW, Esq., M.R.C.S., L.R.C.P.

**Matron—**

Miss ISABEL MILLER

**Honorary Chaplain—**

Rev. DOUGLAS LEONARD, M.A.

**Pharmacist—**

Miss E. K. FORDYCE, M.P.S.

**Almoner—**

Mrs. E. M. d'ARCY.

# ANNUAL REPORT OF THE GOVERNORS

For the Year 1928.

---

THE Governors beg to submit to the Members, Subscribers and Donors their Report for the year 1928.

In the first place, the Governors desire to express their profound sorrow at the loss the Hospital has sustained by the death of Sir Edwin Evans—a Vice-President, and Mr. S. G. Warner—a Governor. Sir Edwin had been associated with the Hospital for over seventeen years, and besides being a generous benefactor, he had on numerous occasions rendered most able services. Mr. Warner joined the Board in 1925 and although ill-health somewhat restricted his activities he nevertheless took a keen interest in the affairs of the Hospital. The Governors feel the loss of these gentlemen very deeply and wish to record the high esteem and affection in which they hold their memory.

Portraits of the Rev. Canon Erskine Clarke, M.A.—Founder of the Hospital in 1880 and Chairman from that time until his death in 1920—Everard Godwin Thorne, Esq., Vice-Chairman 1899-1920 and Chairman 1920 until his death in 1924, and William Shepherd, Esq.—a Benefactor of the Hospital, have been hung in the Board Room and these will serve to remind future Governors and others, of the great debt of gratitude the Hospital owes to these gentlemen.

The Battersea War Memorial Committee have embarked upon a scheme to provide an enduring memorial in the Hospital to those of their brave comrades who made the supreme sacrifice in the Great War. It is proposed that the memorial shall take the form of the new Main Entrance of the Hospital; the Hall of which to be known as the "Hall of Remembrance." The memorial when completed will be not only a dignified one, but will also serve a most useful purpose for the Hospital for generations to come. The sum which the Committee have set themselves out to raise for this object is £6,000. The Governors most heartily commend the

scheme, and take this opportunity to appeal for the generous support of all in the great Borough of Battersea.

By reason of the rapid growth of the Hospital and the difficulties of management which would ensue if the privileges prescribed in certain clauses in the Memorandum and Articles of Association were exercised, it was felt that an alteration in such clauses was essential. After most careful deliberation, action was taken in this direction and on page 15 will be seen the proceedings at the Extraordinary General Meetings which caused this to be carried into effect. The Honorary Solicitors for the Hospital very kindly conducted this matter through the Court and for their ready advice as well as for their valuable services, the Governors feel profoundly indebted. The Governors also wish to record their gratitude for the many other acts of kindness which these gentlemen have rendered to the Hospital during the year.

There have been changes on the Honorary Medical Staff. Dr. C. E. Lakin who had been a Physician since 1911 tendered his resignation, which was accepted with deep regret. In recognition of his eminent services Dr. Lakin was appointed a Consulting Physician. Dr. W. Ernest Lloyd has been appointed a Physician to fill the vacancy caused by the resignation.

Mr. J. Douglas R. Murray completed his appointment as Resident Medical Officer during the month of September and was succeeded by Mr. J. H. Thompson. Mr. F. D. Morphy is at present the House Surgeon and Mr. A. T. Curnow the House Physician.

The condition of the Mortuary is such that it has been considered desirable to re-condition and extend this section of the Hospital. The necessary work will be commenced early in the New Year and the cost of carrying out the same will amount to a little over £1,000. It has also been thought advisable to modernise the electric lighting arrangements in the Erskine Clarke Wing. The existing wiring in the Wards of this Wing is very faulty and undoubtedly requires replacing. This matter is expected to cost £250.

For some time past the question of providing Radium for the treatment of cancer cases has been very prominent in the minds of the Governors. During the year many such cases have been satisfactorily treated by this method, but the cost of hiring the substance has been, and still is, very great. Urged by the Medical Staff, the Governors decided to inaugurate a special fund, with the object of obtaining a supply of Radium. Thanks to the efforts of Mrs. Hayr and Miss Harper, who respectively raised by means of Whist

Drives sums of £22 5s. and £20 5s., the fund was launched. Other contributions followed, including one of £150 from the Bernhard Baron Charitable Trust and one of £90 from the Stock Exchange Dramatic and Operatic Society "Help Yourself" Charity Fund. By the end of the year the fund totalled £331 - 15 - 3, in addition to which several promises had been received. Encouraged by this, the Governors decided to obtain 55 mgrms. of Radium, thereby committing themselves to an outlay of £750. This is indeed only a very small quantity and as the Medical Staff are pressing for at least 300 mgrms., it will be realised that further donations are urgently needed.

The absence of X-Ray treatment apparatus has for many years past been a source of much inconvenience to the Medical Staff, whose efforts on behalf of the patients have been much hampered thereby. The benefits that can be bestowed on persons by this method of treatment are well known, and it has now been decided to procure the necessary apparatus. Although the cost entailed is heavy it is felt that the action taken will meet with general approval.

It is perhaps necessary to mention that the year 1928 was the first full year of working with the increased accommodation for In-Patients and with the extended Out-Patient Department. That the fullest advantage has been taken of the additional beds and the extra facilities for Out-Patients, the following figures will give striking evidence:—

			1927.
In-Patients treated to a conclusion	2389		1614
Average daily number of beds in occupation	...	110·1	80·21
Average duration of residence of each patient	...	16·9	18·14 days
Number of major operations performed	...	1748	1317

**Out-Patient Department.**

New Cases	...	11763	9967
Attendances	...	45380	36630
Number of minor operations performed	...	991	1170

Fuller details of the work done will be found on pages 18, and 19.

The Statistical Tables given on pages 28-29 disclose the pleasing fact that the working costs have been still further

reduced. The following figures are given here for purposes of comparison:—

Statistical cost of each		1927.
In-Patient per week	£2 - 10 - 6	£2 - 16 - 6
Total cost ditto ...	£2 - 13 - 2	£3 - 13 - 6
Statistical cost of each		
In-Patient treated to		
a conclusion ...	£6 - 1 - 8	£7 - 6 - 5
Total cost ditto ...	£6 - 8 - 0	£9 - 10 - 6
Statistical cost of each		
occupied bed ...	£132 - 2 - 6	£147 - 6 - 0
Total cost ditto ...	£139 - 2 - 0	£191 - 13 - 8
Statistical cost of each		
Out-Patient attend-		
ance ...	13·58 pence	14·73 pence
Total cost ditto ...	14·70 pence	20·18 pence
Statistical cost of each		
Out-Patient ...	52·37 pence	54·13 pence
Total cost ditto ...	56·72 pence	74·19 pence

These details of information are particularly gratifying to the Governors, especially in view of the fact that they feel assured that the highest standard of efficiency has been maintained throughout the Hospital.

It will be a source of much pleasure to all interested in the Hospital to know that the total income has increased by £7,161.

The amount received from Annual Subscriptions exceeded that for the previous year by £24 - 10 - 0. An increase, notwithstanding that £94 was lost under this heading owing to deaths, removals and other causes.

Receipts under the title of Donations have also advanced by £774, but there has been a slight decrease under the sub-headings of Employees' Contributions, Congregational Collections, and Collection Boxes.

The grants made by the King Edward's Hospital Fund; the Hospital Saturday Fund; the Hospital Sunday Fund; and the Alexandra Day Committee were in each instance greater than those allotted in the preceding year, and grateful recognition of this fact is hereby recorded.

Receipts on account of services rendered, as was expected, have increased considerably and more revenue than previously was obtained from invested property.

Legacies yielded £4,135 against £961 in the previous year.

The Governors are pleased to refer with gratitude to the splendid help which Mr. Hawthorne of the "French Horn & Half Moon," East Hill, has rendered during the year and, in

fact, for the past six years. Throughout that time Mr. Hawthorne has, by conducting concerts in his house, contributed to the funds no less a sum than £265—a remarkable achievement—and one deserving especial mention.

On the 23rd June, a bed in the James Carmichael Ward was formally dedicated by the Philharmonic Lodge No. 581 of the Ancient Order of Druids. The Ceremony was performed by the Rev. Max Williams, Chaplain to the Order, in the presence of a large number of friends and supporters, including the Imperial Grand Arch Druid, Brother L. Barnard. The sum subscribed in this connection was £315, and was derived from the Tinfoil Fund of the Order. The Governors hereby tender their heartfelt thanks to the Druids for having extended their assistance to the Hospital by this thoughtful and charitable action.

The Governors are happy to report that the Annual "Pound Day" which took place on July 14th, was an even greater success than the one held in the previous year. Cash gifts amounted to £66 - 12 - 6 and 4,250 lbs. of general stores were received. Local school children again contributed largely to the very satisfactory result of the event and the continued help of these ardent little supporters, as well as of other good friends is gratefully acknowledged.

It affords much gratification to be able to state that the undermentioned substantial donations have been received for the General Fund, in addition to those already referred to:—

	£	s.	d.
Mr. A. Andrews ... ..	125	0	0
Price's Patent Candle Co., Ltd., (Belmont Benevolent Fund) ... ..	104	7	0
The Trustees of Smith's (Kensington Estate) Charity ... ..	100	0	0
Trustees of the late Edward Riley ... ..	100	0	0
Battersea Hospitals Flag Day, per His Worship the Mayor (Alderman J. F. Lane, J.P.)	75	0	0
Stock Exchange Mutual Subscription Fund ...	50	0	0

The Governors are indeed most thankful for these gifts.

The total expenditure was less by £387 than that in the previous year. Although there was a tremendous increase in the work, it should not be overlooked that during 1927 some exceptionally heavy expenses were incurred, by way of Establishment Charges and Finance (Appeals).

The individual items of expenditure in comparison with those for last year are not given here, as in view of the large extension of the Hospital generally, such a course might be misleading. Working costs are a better indication of economies and these have already been stated.

The Income and Expenditure Account is given on pages 20-21, the Balance Sheet on pages 22-25; Lists of Investments on pages 26-27, and the several subsidiary accounts on pages 30-33.

Notwithstanding that the state of the Finances of the Hospital, as revealed in the accounts, cannot be regarded as anything but thoroughly satisfactory—there being an excess of income over expenditure—the progressive work of the Hospital is still retarded by lack of funds for further expansion and development, and supporters are urged not to relax their efforts on this showing. Most of this surplus, it should be borne in mind, was derived from legacies and will not therefore recur. Moreover, practically the whole of the cash in hand has been ear-marked for the following purposes, reference to which has already been made:

1. Extension of the Mortuary Block.
2. Renewing the electrical wiring in Erskine Clarke Wing.
3. Obtaining X-Ray Treatment Apparatus.

The Governors are mindful always of the tremendous debt of gratitude they owe to all those associated with the Linen League for the generous help which they have received from them from time to time; but this year their obligations in that direction have grown to even greater proportions. The League has not only supported two cots by subscribing £120, as well as making their customary gift of Linen—this year to the value of £256-14-4—but they have actually given a donation of £500 for the purpose of endowing in their name a cot in the Children's Ward. This latter sum has been duly invested and added to the Endowment Fund (see page 32). The Governors are extremely appreciative of all that the League does for the Hospital and they feel it their duty to place on record once again their thanks for this splendid assistance.

A full account of the work of the League is given on pages 59-66.

The retirement of Mrs. E. J. Pritchard from the Honorary Treasurership of the League was very much regretted. Mrs. Pritchard has acted in that capacity most strenuously and successfully for many years and the Governors wish to pay the highest possible tribute to the great work which she has rendered to the League and to the Hospital. Before relinquishing her position, Mrs. Pritchard was able to hand over to the Hospital the cheque in respect of the League's Cot Endowment: thus satisfying a desire she had for so long cherished.

A sale of work arranged by the Matron and the Nursing Staff with the object of assisting their fund for endowing a cot in the Annie Carmichael (Children's) Ward was held

during the afternoon of November 10th, and realized the splendid sum of £275 - 6 - 6. Lady Ebbisham, who was accompanied by Lord Ebbisham, opened the sale, and in performing this ceremony expressed her pleasure in assisting in that day's worthy effort. She said she knew the great work the Hospital was doing and that she was always only too willing to help in its interests. She eulogised the work of the Matron and the Nursing Staff and added that it was amazing that they, at all times so busy in their noble work, should take upon themselves the additional task of raising funds for their Hospital. On behalf of all connected with the endeavour Sir James Carmichael (Chairman) supported by Mr. V. Zachary Cope (Senior Surgeon), thanked Lord and Lady Ebbisham for their great kindness in helping the effort and proceeded to say how much encouragement it gave the Governors to know that the Hospital had the deep practical interest of such distinguished and popular personages. Sir Percy and Lady Shepherd also were present at the sale, which they supported in their customary generous manner.

By the end of the year the Matron and the Nursing Staff had raised the £500 necessary to endow a cot—a most creditable achievement—and this money has been transferred to the Endowment Fund (see page 32).

Sincere thanks are accorded to the Executors of the late Mr. Frank Lewington who, in the exercise of the authority vested in them and in addition to allocating a large sum of money to the General Fund, have assigned to the Hospital a valuable freehold property in order that a bed may be considered to be endowed thereby and identified as the "Mr. and Mrs. Frank Lewington" Bed (see page 33).

Another receipt to the advantage of the Endowment Fund was that of £219 - 8 - 4 from the Executors of the late Miss Ann Eliza Godwin. This money has been duly invested, (see page 33) and in anticipation of a further sum of £780 - 11 - 8 being received from the same source, a bed has been named after the deceased lady, in compliance with a wish expressed in her will.

Receipts to the New Buildings and Equipment Fund totalled £467 - 19 - 7. This sum included Bank Interest; Interest on Treasury Bonds and a further handsome donation of £328 - 3 - 2 from Sir James and Lady Carmichael, to whom the Governors beg to accord their heartfelt thanks for their never diminishing generosity and interest.

The response made to the Matron's Christmas Appeal was most gratifying and the money obtained was the means of providing the patients with the usual seasonable fare, gifts and entertainments. Hearty thanks are now tendered to the kindly donors.

Mr. F. C. Potter has again rendered valuable assistance in the capacity of Honorary Auditor and best thanks are due to him for his services.

The Committee of Archer House (Convalescent Home for Nurses), Ramsgate, were good enough to continue their hospitality to members of the Nursing Staff, and the Governors are gratefully appreciative of their kindness.

It is desired very warmly to thank:—

Lady Carmichael, Lady Jackson, and Miss Thorne for their many kindly visits to the Hospital;

Miss Elsie Campbell for continuing to supervise the upkeep of the garden and for her many visitations, and

Miss Keevil for carrying on her work as Honorary Librarian—also the many other friends and supporters—including the Press—not individually mentioned in this Report, for all their most helpful and welcome assistance.

Year by year the Governors enjoy the privilege, through their Annual Report, of paying a tribute to the Honorary and Resident Medical Staffs, the Nursing and the Administrative Staffs, and although each year they express the same appreciation of their devotion, efficiency and enthusiasm, they trust such sentiments lose nothing in sincerity by annual repetition. They therefore wish once again to place on record their recognition of the loyalty and skill with which all those concerned have co-operated in bringing about the exceedingly favourable results of the year.

The members of the Board retiring by rotation are:—

E. N. Davis, Esq.

Rowland Rank, Esq.,

who, being eligible, offer themselves for re-election.

### CONCLUSION.

To so great an extent has the work of the Hospital increased, with correspondingly heavier maintenance charges, that in spite of the splendid assistance given continuously by generous friends, an even greater measure of support is vitally necessary to enable the Hospital to pursue its noble duty with unimpaired efficiency. The Governors therefore earnestly hope that a knowledge of the great work done at the Hospital will appeal to the generosity of all who read these lines, and they pray that the necessary additional support will be forthcoming in abundance—not only in the next, but in the years to come.

On behalf of the Board of Governors,

JAMES CARMICHAEL, *Chairman.*

HENRY JACKSON, *Hon. Treasurer.*

W. S. RANDOLPH BISS,

*Secretary-Superintendent.*

THE COMPANIES ACTS, 1908 to 1917.

---

**SPECIAL RESOLUTION**  
— OF —  
**BOLINGBROKE HOSPITAL INCORPORATED**

---

Passed 19th April, 1928.

Confirmed 17th May, 1928.

---

At an EXTRAORDINARY GENERAL MEETING of the Members of BOLINGBROKE HOSPITAL INCORPORATED, duly convened and held at the HOSPITAL, WANDSWORTH COMMON, on the 19TH day of APRIL, 1928, the following EXTRAORDINARY RESOLUTION was duly passed; and at a subsequent EXTRAORDINARY GENERAL MEETING of the Members of BOLINGBROKE HOSPITAL INCORPORATED, also duly convened and held at the same place on the 17TH day of MAY, 1928, the following RESOLUTION was duly confirmed as a SPECIAL RESOLUTION:—

**RESOLUTION.**

That the provisions of Clause 3 of the Memorandum of Association of the Association with respect to its objects be altered by substituting for the existing Sub-clauses (a), (b) and (c) thereof the following new Sub-clauses, namely:—

- (a) To accommodate and provide for the reception, treatment and care of persons suffering from disease or injury and to provide or secure medical and surgical assistance for such persons either gratuitously, or, in the case of persons able to do so, on the terms of their paying for or contributing towards the cost of the accommodation and/or treatment provided, but so that no such persons shall be admitted except on the recommendation of a duly qualified medical practitioner.
- (b) To attend to and do what may be necessary for persons suffering from injuries received through accident or casualty and to receive them either as out-patients or as in-patients.

and that the remaining Sub-clauses be re-lettered accordingly.

## TO SUBSCRIBERS AND DONORS.

---

Contributions for the general objects of the Institution will be thankfully received by any Member of the Board, by the Bankers, and by the Secretary-Superintendent at the Hospital.

Gifts in Kind, such as Fruit, Vegetables, Eggs, Wine and Brandy, are regarded as a most valuable form of assistance and will be most thankfully received.

The Secretary-Superintendent will be glad to receive applications for Collection Boxes.

An urgent appeal is also made for presents of Letters for Convalescent Homes, either in the country or at the seaside. The Hospital has no Convalescent Home of its own, and has to depend entirely on friends for these valuable adjuncts to medical treatment. A large number can be used annually, for highly deserving cases.

---

**The Hospital is open day and night to receive Emergency and Accidental Cases.**

---

**LEGACIES, NEW AND INCREASED ANNUAL SUBSCRIPTIONS AND DONATIONS ARE URGENTLY REQUIRED.**

---

Friends of the Hospital are earnestly solicited to assist the Governors by inducing those whom they can influence to become Subscribers or Donors.

## CONSULTATIVE OUT-PATIENT DEPARTMENT.

### Days and times of Attendance.

#### Monday.

10 a.m.	MEDICAL CASES ...	DR. STANLEY WYARD.
2 p.m.	SURGICAL CASES ..	MR. PEARCE GOULD.
2.30 p.m.	DISEASES OF THE SKIN ...	DR. HALDIN-DAVIS.

#### Tuesday.

2 p.m.	SURGICAL CASES ...	MR. V. Z. COPE.
2.30 p.m.	*X-RAY CASES ...	DR. E. ULYSSES WILLIAMS.
	(By appointment only).	

#### Wednesday.

2.30 p.m.	EAR NOSE & THROAT CASES	{ MR. E. A. PETERS. MR. H. MORTIMER WHARRY
2.30 p.m.	SURGICAL CASES ...	MR. NORMAN C. LAKE.
4 p.m.	MEDICAL CASES ...	DR. W. ERNEST LLOYD.

#### Thursday.

10 a.m.	DISEASES OF THE NERVOUS SYSTEM	DR. PURDON MARTIN.
2 p.m.	DISEASES OF WOMEN ...	MR. STANLEY DODD.
2 p.m.	OPHTHALMIC CASES ...	{ MR. M. S. MAYOU. MR. GEOFFREY VINER.

#### Friday.

9.30 a.m.	DENTAL CASES ...	MR. A. HEDLEY COLE.
2 p.m.	SURGICAL CASES ...	MR. V. Z. COPE.
2.30 p.m.	*X-RAY CASES ...	DR. E. ULYSSES WILLIAMS
	(By appointment only).	

**Patients must attend half-an-hour before the time stated.**

#### \* X-RAY DEPARTMENT

Monday, Tuesday, Wednesday, Friday	... ..	10 a.m. to 5 p.m.
Thursday, Saturday	... ..	10 a.m. to 1 p.m.

#### MASSAGE DEPARTMENT.

Daily	... ..	9 a.m. to 5 p.m.
	(Saturdays)	9 a.m. to 12.45 p.m.

## THE WORK OF THE YEAR.

**The Hospital contains 100 Beds and 20 Cots.**

**In-Patient Department :—**

Remaining in Hospital, December 31st, 1927	...	103
Admitted during the year 1928	... ..	2391
		<u>2494</u>
Remaining in Hospital, Dec. 31st, 1928	... ..	105
<b>Number of cases treated to a conclusion</b>	...	<b><u>2389</u></b>

These were discharged as follows :

Cured satisfactorily or Relieved...	... ..	2132
Unrelieved	... ..	150
Died	... ..	80
Died within 24 hours of admission	... ..	16
Sent to other Institutions	... ..	11
		<u>2389</u>

**Classification of Patients admitted :**

Surgical	... ..	912
Accidents	... ..	145
Medical	... ..	260
Dermatological	... ..	25
Neurological	... ..	45
Gynæcological	... ..	185
Ear, Nose and Throat	... ..	788
Ophthalmic	... ..	31
		<u>2391</u>

**These cases came from the following districts :**

Borough of Battersea	... ..	792
Borough of Wandsworth :—		
Wandsworth, Earlsfield and Southfields	453	} 1204
Tooting	223	
Clapham	179	
Balham	166	
Streatham	152	
Putney	31	
Brixton	...	33
Mitcham	...	49
Wimbledon	...	59
Other parts	...	254
		<u>2391</u>

Average daily number of available beds and cots	119.3
Daily average of beds occupied	110.1
Percentage of available beds occupied	92.2
Average number of days each patient was resident	16.9
Number of major operations performed	<b>1748</b>

**The Work of the Year.—Continued.**

**Out-Patient and Casualty Departments :—**

New Cases recorded	...	...	...	...	11763
Number of attendances	...	...	...	...	45380

**These were classified as follows :**

	New Cases.				Total Attendances
ACCIDENT AND CASUALTY	4135	...	...	...	20029
CONSULTATIVE:—					
Surgical	...	...	1590	...	3537
Medical	...	...	537	...	1088
Dermatological	...	...	155	...	447
Neurological	...	...	118	...	444
Gynæcological	...	...	342	...	604
Ear Nose & Throat	...	...	1223	...	2812
Ophthalmic	...	...	684	...	1583
Dental	...	...	136	(Extractions 681)	173
X-Ray	...	...	2239	...	3030
Massage and Electrical	...	...	604	...	11633
	<hr/>		<hr/>		<hr/>
	11763				45380
	<hr/>				<hr/>

**The X-Ray Cases necessitated the following :—**

Exposures	...	...	...	4853
Barium Meals	...	...	...	276
Barium Enemata	...	...	...	61
Examination by Screen	...	...	...	90

Number of minor operations performed ... **991**

**The new cases recorded came from the following districts :**

Borough of Battersea ... **5354**

**Borough of Wandsworth :—**

Wandsworth, Earlsfield & Southfields	2504	}	<b>5253</b>
Tooting	1178		
Balham	607		
Clapham	440		
Streatham	408		
Putney	116		
Mitcham	...	...	273
Brixton	...	...	131
Wimbledon	...	...	204
Other parts	...	...	548

---

**11763**

---

## INCOME &amp; EXPENDITURE ACCOUNT

## INCOME.

## ORDINARY.

## I. Voluntary Gifts.

## 1. Subscriptions, Donations, Etc. :

Annual Subscriptions (see pp. 34-41)

1044 10 0

Donations :—

Ordinary (see pp. 42-46) ... 2933 8 11

Per Pound Day (see pp. 46-47) 66 12 6

Employees' Contributions  
(see page 48) ... 185 4 11Congregational Collections  
(see page 49) ... 26 2 0

3211 8 4

Box Collections (see pp. 50-52) ... 493 4 7

Entertainments ...

Gifts in Kind (Miscellaneous) 42 0 4

Ditto (Linen, per the  
Linen League) 256 14 4

298 14 8

Other Voluntary Gifts ...

5047 17 7

## 2. Central Funds :

King Edward's Hospital Fund ... 2331 0 0

Hospital Sunday Fund ... 260 0 0

Hospital Saturday Fund ... 350 0 0

Other Central Funds ...

2941 0 0

7988 17 7

## II. Receipts on Account of Services rendered.

1. Contributions on Account of Services  
to Patients :

(a) From Patients and their Societies—

Patients ... 7091 2 6

Hospital Contributory Associations .. 1373 18 6

Approved Societies ... 410 3 4

Other Sources ...

8875 4 4

(b) From Public Authorities—

Ministry of Pensions (Aural Clinic) ... 3 15 0

8878 19 4

## 2. Fees :

Nurses' and Probationers' Fees ...

Other Fees ...

## 3. Other Receipts : ...

8878 19 4

## III. Invested Property.

Interest, Dividends, etc. ... 1789 8 8

Rents ... 22 12 0

1812 0 8

Ordinary Income ... 18679 17 7

## EXTRAORDINARY.

I. Legacies (see page 49) ... 4135 10 6

Extraordinary Income ... 4135 10 6

Total Income £22815 8 1

EXPENDITURE.										£	s.	d.	£	s.	d.
<b>ORDINARY.</b>															
<b>I. Provisions</b> ... ..													3256	13	0
<b>II. Surgery and Dispensary.</b>															
1. Drugs, Chemicals, Disinfectants, &c.	...	...	...	...	...	...	...	...	...	662	13	10			
2. Dressings, Bandages, &c.	...	...	...	...	...	...	...	...	...	500	8	6			
3. Instruments and Appliances	...	...	...	...	...	...	...	...	...	600	14	7			
4. Wines and Spirits	...	...	...	...	...	...	...	...	...	44	16	1			
5. Salaries and Wages of Dispensing Staff...	...	...	...	...	...	...	...	...	...	198	8	3			
6. Sundries	...	...	...	...	...	...	...	...	...	269	5	5			
													2276	6	8
<b>III. Domestic.</b>															
1. Renewal and Repair of Furniture, Bedding, Crockery, &c.	...	...	...	...	...	...	...	...	...	390	15	1			
2. Laundry	...	...	...	...	...	...	...	...	...	1078	1	11			
3. Cleaning and Chandlery	...	...	...	...	...	...	...	...	...	127	10	8			
4. Water...	...	...	...	...	...	...	...	...	...	70	18	1			
5. Fuel and Lighting	...	...	...	...	...	...	...	...	...	1818	1	8			
6. Uniforms	...	...	...	...	...	...	...	...	...	124	10	9			
7. Sundries	...	...	...	...	...	...	...	...	...	12	7	10			
													3622	6	0
<b>IV. Salaries and Wages (Maintenance).</b>															
1. Medical	...	...	...	...	...	...	...	...	...	507	4	5			
2. Nursing	...	...	...	...	...	...	...	...	...	2768	17	10			
3. Other Officers and Employees	...	...	...	...	...	...	...	...	...	2949	0	2			
4. Pensions	...	...	...	...	...	...	...	...	...	91	10	0			
													6316	12	5
<b>V. Miscellaneous.</b>															
1. Printing, Stationery, Postages, Telephones, &c.	...	...	...	...	...	...	...	...	...	293	13	2			
2. Advertisements	...	...	...	...	...	...	...	...	...	39	13	3			
3. Insurance of Buildings, Equipment, Stores, &c.	...	...	...	...	...	...	...	...	...	139	5	7			
4. Garden	...	...	...	...	...	...	...	...	...	35	11	6			
5. Sundries	...	...	...	...	...	...	...	...	...	10	11	9			
													518	15	3
<b>VI. Administration.</b>															
1. Salaries	...	...	...	...	...	...	...	...	...	794	12	2*			
2. Pensions	...	...	...	...	...	...	...	...	...	—	—	—			
3. Printing, Stationery, Postages, Telephones, &c.	...	...	...	...	...	...	...	...	...	182	0	6			
4. Advertisements	...	...	...	...	...	...	...	...	...	27	2	5			
5. Law Charges	...	...	...	...	...	...	...	...	...	43	0	5			
6. Auditor's Fee	...	...	...	...	...	...	...	...	...	21	0	0			
7. Sundries	...	...	...	...	...	...	...	...	...	42	16	6			
													1110	12	0
<b>VII. Establishment.</b>															
Renewals and Repairs to Buildings and Plant	...	...	...	...	...	...	...	...	...				17101	5	4
													657	10	5
<b>VIII. Finance.</b>															
1. Interest	...	...	...	...	...	...	...	...	...	—	—	—			
2. Appeals	...	...	...	...	...	...	...	...	...	249	6	2			
3. Rent	...	...	...	...	...	...	...	...	...	—	—	—			
4. Rates and Taxes	...	...	...	...	...	...	...	...	...	61	5	1			
													310	11	3
<b>Ordinary Expenditure</b>										...	...		18069	7	0
<b>EXTRAORDINARY.</b>															
<b>I. Contributions to other Institutions</b> ... ..										—	—	—			
NOTE.—Mortgage Interest accrued due on the Stringer and Gassiot Endowment, £120 per annum, is waived by the Trustees.															
<b>Extraordinary Expenditure</b>										...	...		—	—	—
<b>Total Expenditure</b>										...	...		£18069	7	0
<b>Balance</b> being excess of Total Income over Total Expenditure for the Year..													4746	1	1
													£22815	8	1

## BALANCE SHEET

## LIABILITIES.

i. Sundry Creditors—				£	s.	d.	£	s.	d.	£	s.	d.
(1) General Fund	...	...	...				1588	16	10			
(2) Buildings and Equipment—												
New Buildings and Equipment	...	...	...	489	5	8						
New Children's Ward	...	...	...	100	0	0						
New Operation Theatre	...	...	...	79	11	4						
Extension of Out-patient Department	...			80	6	4						
							749	3	4			
										2338	0	2
II. Loans to Hospital (Buildings and Equipment Funds)—												
Mortgages, Stringer and Gassiot Endowments	...	...	...							3000	0	0
III. Capital Accounts—												
(A) Hospital Endowments as at 31st Dec-												
ember, 1927	...	...	...	20005	9	4						
Additions during the year 1928—												
Bed and Cot Endowments (see pp. 32 & 54)				2336	5	10						
Invested as per contra	...	...	...							22341	15	2
(B) Special Funds	...	...	...							—	—	—
(c) 1. Buildings and Equipment Funds as at												
31st December, 1927	...	...	...	37220	11	7						
Add Transfer from General Fund	...			159	17	11						
Radium Fund, Donations received in												
1928 (see page 53)	...	...	...	331	16	9						
							37712	6	3			
2. New Buildings and Equipment as at												
31st December, 1927	...	...	...	77252	13	2						
Donations received in 1928	329	4	2									
Bank Interest, etc.	...	138	15	5								
(see page 30)				467	19	7						
							77720	12	9			
3. New Nurses' Home—												
Freehold Property	...	...	...				2235	4	7			
4. New Children's Ward—												
Received from Sir James and Lady												
Carmichael—												
To December 31st, 1927	...	...	...	6991	15	10						
In year 1928	...	...	...	189	17	0						
							7181	12	10			
Carried forward							124849	16	5	27679	15	4

at 31st December, 1928.

# ASSETS.

I. Cash at Bank and in Hand—							£	s.	d.	£	s.	d.
On account of—												
(A) Endowments	...	...	...	...	...	...	—	—	—			
(B) Special Funds	...	...	...	...	...	...	—	—	—			
(C) Buildings and Equipment Funds	...	...	...	...	...	...	331	16	9			
(D) New Buildings and Equipment Fund	...	...	...	...	...	...	1046	17	5			
(E) General Fund	...	...	...	...	...	...	5103	19	5			
(F) Suspense Funds	...	...	...	...	...	...	—	—	—			
							<hr/>			6482	13	7
II. Stocks of Unissued Stores on Hand							...	...	...	320	16	1
III. Sundry Debtors—												
General Fund	...	...	...	...	...	...	421	8	9			
Buildings and Equipment Funds	...	...	...	...	...	...	16	10	0			
							<hr/>			437	18	9
IV. Internal Loans							...	...	...	—	—	—
V. Investments (as detailed on pages 26-27)—												
(A) Hospital Endowments	...	...	...	...	...	...	22341	15	2			
(B) Special Funds	...	...	...	...	...	...	—	—	—			
(C) Buildings and Equipment Funds	...	...	...	...	...	...	315	0	0			
(D) New Buildings and Equipment Fund	...	...	...	...	...	...	3036	19	0			
(E) General Fund	...	...	...	...	...	...	17190	12	5			
(F) Suspense Funds	...	...	...	...	...	...	—	—	—			
							<hr/>			42884	6	7
VI. Land, Buildings and Equipment of the Hospital—												
Expenditure to 31st December, 1927	...	...	...	...	...	...	42140	16	2			
Expenditure during the year 1928...	...	...	...	...	...	...	159	17	11			
							<hr/>			42300	14	1
New Buildings and Equipment:												
INCLUDING "THE WILLIAM SHEPHERD MEMORIAL WING"												
Expenditure to 31st December, 1927	...	...	...	...	...	...	73993	5	8			
Expenditure during the year 1928...	...	...	...	...	...	...	116	6	4			
							<hr/>			74109	12	0
New Children's Ward—												
Expenditure to 31st December, 1927	...	...	...	...	...	...	7267	15	10			
Expenditure during the year 1928...	...	...	...	...	...	...	13	17	0			
							<hr/>			7281	12	10
Carried forward							123691	18	11	50125	15	0

# BALANCE SHEET

## LIABILITIES.

	£	s.	d.	£	s.	d.	£	s.	d.
Brought forward ...				124849	16	5	27679	15	4
5 New Operation Theatre—									
Transfer from General Fund, 1927 ...	1465	1	7						
Ditto           ditto       1928 ...	100	0	0						
	1565	1	7						
6. Extension of Out-Patient Department—									
Transfer from General Fund in 1927	1016	4	3						
Ditto           ditto       1928	187	10	6						
	2768	16	4						
Received from King Edward's Hospital									
Fund in 1927   ...   ...   ...   ...	500	0	0						
				3268	16	4			
							128118	12	9
(D) General Fund as at 31st December 1927	17149	7	2						
Add Excess Income over Expenditure for									
year 1928   ...   ...   ...   ...	4746	1	1						
	21895	8	3						
Less Transfers :									
To New Operation									
Theatre Account ...	100	0	0						
To Extension of Out-									
Patient Dept.   ...	187	10	6						
To Buildings and									
Equipment Funds .	159	17	11						
	447	8	5						
							21447	19	10
(E) Suspense Funds :   ...   ...   ...   ...   ...   ...							—	—	—
IV. Unexpended Income Balances of Special Funds ...   ...   ...   ...							—	—	—
							£177246	7	11

JAMES CARMICHAEL,  
*Chairman.*

HENRY JACKSON,  
*Hon. Treasurer.*

W. S. RANDOLPH BISS,  
*Secretary-Superintendent*

at 31st December, 1928.

# ASSETS.

	£	s.	d.	£	s.	d.	£	s.	d.
Brought forward				123691	18	11	50125	15	0
<b>New Operation Theatre—</b>									
Expenditure to 31st December, 1928				1994	12	11			
<b>Extension of Out-Patient Dept.—</b>									
Expenditure to 31st December, 1927	1405	15	5						
Expenditure during the year 1928 ...	28	5	8						
				1434	1	1			
							127120	12	11

£177246 7 11

**AUDITOR'S REPORT.**—*I have examined the above Balance Sheet, and the Income and Expenditure Account for the year ended 31st December, 1928, and find these statements to be correct, and in accordance with the Hospital Books and Vouchers. To the best of my knowledge and belief, the regulations of the Revised Uniform System of Hospital Accounts have been followed.*

FRANK C. POTTER, F.C.A.

(Messrs. BIRD & POTTER, Chartered Accountants), 28 Victoria Street, S.W.

2nd March, 1929.

## Schedule of Investments (valued at cost) 31st Dec., 1928

---

## ENDOWMENT FUND

---

£	s.	d.		£	s.	d.
40	0	0	Annuity Class "B" East Indian Rly. Co. ...	990	3	6
30	0	0	Annuity "B" Great Indian Peninsula Rly. Co. ...	606	16	0
700	0	0	Southern Railway Co., 5% Pref. Stock ...	969	17	6
636	0	0	L. M. & Scottish Rly. Co. 4% Pref. Stock ...	755	19	7
403	0	0	Do. Do. (Gassiot Trust)	500	0	0
553	16	0	New South Wales 4% Inscribed Stock (1942-62) ...	555	8	0
1003	9	8	New Zealand 4% Inscribed Stock (1943-63) ...	998	16	0
467	0	0	London & North Eastern Rly. Co., 4% 2nd Guar. Stock	519	16	4
467	0	0	London & North Eastern 4% 1st Pref. Stock ...	519	16	4
1318	8	6	Western Australia 3½% Inscribed Stock (1940-60) ...	1305	8	2
2000	0	0	5% War Stock (1929-47) ...	1771	9	0
2293	7	11	3% Local Loans Stock ...	1228	11	0
1019	0	1	6% Nigeria Ins. Stock (1936-46) ...	1000	0	0
1086	19	11	British East Africa Kenya Govt. 6% Ins. Stock (1946-56)	1038	6	3
991	16	10	New South Wales 5% Inscribed Stock (1935/55) ...	1000	0	0
250	0	0	Funding Stock 4% (Charity of Sir Ellis Kadoorie) (Estimated value) ...	220	0	0
541	4	4	India 4½% Stock (1950/55) ...	500	0	0
478	7	8	India 4½% Stock (1950/55) ...	441	19	2
5000	0	0	James Carmichael Investment Trust, Ltd., 5% Registered Notes ...	5000	0	0
306	15	0	India 3½% Stock ...	219	8	4
998	0	7	Western Australia 5% 1945/75 Stock ...	1000	0	0
			Freehold No. 55 Trinity Road, Wimbledon ...	1200	0	0
TOTAL				£22341	15	2

The market value of these Investments on  
31st December, 1928, was £21301 2 8.

## Schedule of Investments (valued at cost) 31st Dec., 1928

### GENERAL FUND

£	s.	d.					£	s.	d.
42	0	0	Annuity, Class "B" East Indian Rly. Co.	...	...	...	1000	2	0
2500	0	0	Assam Bengal Rly. Co., Ltd., Guar. Stock	...	...	...	2006	11	6
1000	0	0	Burma Rlys. Co., Ordy., Stock	...	...	...	1099	0	6
2500	0	0	Canada 3½% Registered Stock (1930-50)	...	...	...	2437	14	0
1000	0	0	India 3% Stock (1948)	...	...	...	949	8	6
1000	0	0	India 3½% Stock (1931)	...	...	...	926	7	0
1000	0	0	Local Loans 3% Stock	...	...	...	977	11	0
3132	0	0	L.M. & Scottish Rly. Co., 4% Pref. Stock	...	...	...	3320	13	0
350	0	0	Southern Railway Co., 5% Pref. Stock	...	...	...	452	11	0
1013	12	5	New South Wales 4% Inscribed Stock (1942-62)	...	...	...	1000	0	0
505	8	0	New Zealand 4% Inscribed Stock (1943-63)	...	...	...	500	0	0
1730	0	6	Transvaal Govt., 3% Guar. Stock (1923-1953)	...	...	...	1647	5	0
684	3	9	Western Australia 3¾% Inscribed Stock (1940-60)	...	...	...	677	8	10
200	0	0	5% War Stock (1929-47)	...	...	...	190	0	1
6			Shares National Omnibus & Transport Co., Ltd., of £1 each	...	...	...	6	0	0
TOTAL							£17190	12	5

The market value of these Investments on  
31st December, 1928, was £14534 18 10.

### BUILDINGS AND EQUIPMENT FUNDS

	£	s.	d.
Ground Rent No. 2 Belleville Road	...	...	...
Ground Rent No. 4 Belleville Road	...	...	...
	£315	0	0

### NEW BUILDINGS AND EQUIPMENT FUND

£3000 Registered 5½% Treasury Bonds, 1929	...	...	...	£3036	19	0
---	-----	-----	-----	-------	----	---

# STATISTICAL TABLES

*Statistics for Year to 31st December, 1928, compared with those of the previous Year.*

## 1.—IN-PATIENTS.

### A. NUMBER OF BEDS AND IN-PATIENTS.

	Numbers in 1928	Numbers in previous year
1. Total number of available Beds on 31st December ...	120	120
2. Average number of available Beds during the year ...	119·43	94
3. Average number of Patients resident daily throughout the year ...	110·1	80·21
4. Number of In-Patients in the Hospital at beginning of year ...	103	55
5. Number of In-Patients admitted during year ...	2391	1662
6. Number of In-Patients in the Hospital at the end of the year ...	105	103
7. Average number of days each Patient was resident ...	16·9	18·14
<small>Ascertained by dividing the yearly total of daily counts by the number of Patients treated to a conclusion, i.e., (4) + (5) - (6).</small>		
8. Number of Patients admitted and discharged during the year who were resident for (i) only 1 day ...	52	34
(ii) 2 and 3 days ...	250	61

### B. ANNUAL EXPENDITURE ON IN-PATIENTS APART FROM THAT ON OUT-PATIENTS ; AVERAGE COST OF EACH IN-PATIENT PER WEEK ; AND AVERAGE COST OF EACH IN-PATIENT.

	1928			Previous year		
	Expenditure on In-Patients (Pounds only).	* Average Cost of each In-Patient per week	† Average Total Cost of each In-Patient	* Average Cost of each In-Patient per week	† Average Total Cost of each In-Patient	
1. Provisions (including Board of Officials) ...	£ 2942	£ s. d. 0 10 3	£ s. d. 1 4 8	£ s. d. 0 10 6	£ s. d. 1 7 1	
2. Surgery and Dispensary ..	1818	0 6 4	0 15 3	0 6 10	0 17 6	
3. Domestic ... ..	3140	0 10 11	1 6 3	0 14 7	1 17 10	
4. Salaries and Wages (Maintenance) ...	5253	0 18 3	2 4 0	0 18 10	2 8 11	
5. Miscellaneous ... ..	412	0 1 5	0 3 5	0 2 1	0 5 6	
6. Administration ... ..	969	0 3 4	0 8 1	0 3 8	0 9 7	
<b>Statistical Cost ...</b>	<b>14534</b>	<b>2 10 6</b>	<b>6 1 8</b>	<b>2 16 6</b>	<b>7 6 5</b>	
7. Establishment : Renewals and Repairs	468	0 1 8	0 3 11	0 10 10	1 8 0	
8. Finance ... ..	287	0 1 0	0 2 5	0 6 2	0 16 1	
<b>Total Cost ... ..</b>	<b>15289</b>	<b>2 13 2</b>	<b>6 8 0</b>	<b>3 13 6</b>	<b>9 10 6</b>	

\* Average Cost per week found by dividing the amounts of Expenditure shown against each heading and total by the average number of In-patients resident daily (No. 3 in A above) and dividing by the number of weeks in the year [*viz.* 52-1/7 or 52-2/7].

† Average cost per In-patient found by dividing the amounts of Expenditure shown against each heading and total by the number of In-patients treated to a conclusion during the year (Nos. 4 + 5 - 6 in A above).

# STATISTICAL TABLES

*Statistics for Year to 31st December, 1928, compared with those of the previous Year.*

## 2.—OUT-PATIENTS.

### A. NUMBERS.

	Numbers in 1928	Numbers in previous year
(1) Total number of new Out-Patients ... ..	11763	9967
(2) Total number of Out-Patient attendances ... ..	45380	36630
(A) Number of Patients on books at the beginning of the year ... ..	Not ascertainable	Not ascertainable
(B) Number of Casualty Patients included in No. 1 above	4135	3853
(C) Number of Maternity Patients included in No. 1 above, attended at home ... ..	—	—
(D) Number of Attendances on Maternity Patients included in No. 2 above ... ..	—	—

### B. ANNUAL EXPENDITURE ON OUT-PATIENTS AND AVERAGE COST OF EACH OUT-PATIENT ATTENDANCE AND OF EACH OUT-PATIENT.

	1928			Previous year	
	Expenditure on Out- Patients (Pounds only).	* Average Cost of each Out-Patient Attendance	† Average Total Cost of each Out-Patient	* Average Cost of each Out-Patient Attendance	† Average Total Cost of each Out-Patient
1. Provisions (including Board of Officials) ...	£ 315	Pence 1·67	Pence 6·42	Pence 1·69	Pence 6·21
2. Surgery and Dispensary ..	458	2·42	9·35	2·11	7·75
3. Domestic ... ..	482	2·55	9·83	3·27	12·02
4. Salaries and Wages (Maintenance) ...	1064	5·63	21·71	6·51	23·91
5. Miscellaneous ... ..	107	·57	2·18	·44	1·61
6. Administration ... ..	141	·74	2·88	·71	2·63
<b>Statistical Cost ...</b>	<b>2567</b>	<b>13·58</b>	<b>52·37</b>	<b>14·73</b>	<b>54·13</b>
7. Establishment : Renewals and Repairs	190	1·00	3·88	4·95	18·21
8. Finance ... ..	23	·12	·47	·50	1·85
<b>Total Cost ... ..</b>	<b>2780</b>	<b>14·70</b>	<b>56·72</b>	<b>20·18</b>	<b>74·19</b>

\* Average Cost per Out-patient Attendance found by dividing the amounts of Expenditure shown against each heading and total by the total number of Out-Patient Attendances (No. 2 in A above).

† Average Cost per Out-patient found by dividing the amounts shown against each heading and total by the total number of new Out-patients (No. 1 in A above).

# NEW BUILDINGS AND EQUIPMENT

(EXTENSION FUND)

## RECEIPTS.

	£	s.	d.	£	s.	d.
Donations, etc., received to December 31st, 1927				77252	13	2
Received in the year 1928 :						
Sir James and Lady Carmichael ... ..	328	3	2			
Mr. G. Goodway and family ... ..	1	1	0			
	<hr/>			329	4	2
Interest on Registered 5½% Treasury Bonds, 1929 ... ..	82	10	0			
Interest allowed by Bank ... ..	56	5	5			
	<hr/>			138	15	5

---

£77720 12 9

---

# **FUND at December 31st, 1928.**

ACCOUNT.)

## **PAYMENTS.**

	£	s.	d.	£	s.	d.
Expended to December 31st, 1927 ... ..				73993	5	8
Expended in year 1928 :						
Builders ... ..	32	8	0			
Equipment, Furnishing, etc. ... ..	83	18	4			
				116	6	4
Purchase of £3000 Registered 5½% Treasury Bonds, 1929 ... ..				3036	19	0
				77146	11	0
Balance at December 31st, 1928 :						
At Bank on Current and Deposit Accounts ...	1046	17	5			
Income Tax on Treasury Bonds to be recovered	16	10	0			
	1063	7	5			
Less due to Builders and Architects ... ..	489	5	8			
				574	1	9
				£77720	12	9

## NURSES' COT ENDOWMENT FUND.

RECEIPTS.				PAYMENTS.			
	£	s.	d.		£	s.	d.
Received to December 31st, 1927 ... ..	83	2	6	Purchase of £499-0-3 Western Australia 5% 1945/75 Stock ...	500	0	0
Donations, etc., received during the year, 1928 :							
Miss Scott Will	5	5	0				
"Anonymous"	5	0	0				
	10	5	0				
Other Receipts :							
Proceeds of Sale of Work	275	6	6				
Proceeds of Jumble Sale .	31	7	1				
Proceeds of Sale of Tinfoil	81	0	11				
Proceeds of Sale of Post Cards . ...	15	0	0				
Bank Interest	3	18	0				
	406	12	6				
	£500	0	0		£500	0	0

The Cot thus endowed will be known as  
 "The Nursing Staff Cot,"  
 — 1928 —

## LINEN LEAGUE COT ENDOWMENT FUND.

RECEIPTS.				PAYMENTS.			
	£	s.	d.		£	s.	d.
Amount received from the Linen League per Mrs. E. J. Pritchard, Honorary Treasurer ...	500	0	0	Purchase of £499-0-4 Western Australia 5% 1945/75 Stock ...	500	0	0
	£500	0	0		£500	0	0

The Cot thus endowed will be known as  
 "The Linen League Cot,"  
 — 1928 —

## THE MR. & MRS. FRANK LEWINGTON BED ENDOWMENT FUND.

£ s. d.	£ s. d.
Assigned to the Hospital by the Executors of the late Mr. Frank Lewington, the Freehold Property No. 55 Trinity Road, Wimbledon. Estimated Value ... 1200 0 0	Held on Endowment Fund Account as per contra ... 1200 0 0
<u>£1200 0 0</u>	<u>£1200 0 0</u>

The Bed thus endowed will be known as  
"The Mr. & Mrs. Frank Lewington Bed."

## THE GODWIN BED ENDOWMENT FUND.

RECEIPTS. £ s. d.	PAYMENTS. £ s. d.
Received on account from the Executors of the Estate of the late Miss Ann Eliza Godwin ... 219 8 4	Purchase of £306-15-0 India 3½% Stock ... 219 8 4
<u>£219 8 4</u>	<u>£219 8 4</u>

## RADIUM FUND ACCOUNT

RECEIPTS. £ s. d.	PAYMENTS. £ s. d.
Donations received during the year 1928 (see page 53) ... 331 15 3	Balance on Deposit at Bank ... 331 16 9
Bank Interest ... 0 1 6	
<u>£331 16 9</u>	<u>£331 16 9</u>

This Fund has been inaugurated in the hope that sufficient Contributions will be forthcoming to enable the Governors to purchase quantities of Radium from time to time.

Will you please help this most worthy object ?

# ANNUAL SUBSCRIPTIONS

## TO THE GENERAL FUND

*Received between January 1st and December 31st, 1928*

### Additional Yearly Income

to meet the Cost of the **Greatly Increased Accommodation is urgently required.** The Governors therefore earnestly appeal for **more Annual Subscriptions.**

	£	s.	d.
Acres, Dr. G. C. Johnston ... ..	1	1	0
Adams, H. E., Esq. ... ..	1	0	0
Adeney, Miss ... ..	0	5	0
Allen & Hanbury's, Ltd., Messrs. ... ..	2	2	0
Anderson, Miss ... ..	2	2	0
Anderson, The Misses ... ..	3	0	0
"Anonymous" ... ..	1	1	0
Arding & Hobbs, Ltd., Messrs. ... ..	15	15	0
Armfield & Sons, Ltd., Messrs. ... ..	10	10	0
Auborn & Heaviside, Messrs. ... ..	3	3	0
Ayshford, F. B., Esq. ... ..	1	1	0
Bacon, J. W., Esq. ... ..	1	1	0
Badcock, Miss E. M. ... ..	1	1	0
Bailey, C. B., Esq. ... ..	5	5	0
Baines, E. C., Esq. (1927 and 1928) ... ..	2	2	0
Balham Baptist Church ... ..	5	0	0
Ball, James, Esq. ... ..	2	2	0
Barnes, Stanley J., Esq., F.A.I. ... ..	0	10	6
Barnes, W. Charles, Esq. ... ..	1	1	0
Barton, Mrs. A. E. ... ..	0	10	0
Battley Bros., Messrs. (Staff Samaritan Box) ... ..	0	10	6
Beeson, Ernest, Esq. ... ..	0	10	0
Belding, P., Esq. ... ..	1	0	0
Benham & Sons, Ltd., Messrs. ... ..	2	2	0
Bentall, Mrs. L. ... ..	0	5	0
Bersigel, Miss Helen ... ..	1	1	0
Biden, H. E., Esq. ... ..	2	2	0
Biggs, Dr. M. G. ... ..	1	1	0
Bishop, Dr. C. Dudley ... ..	2	2	0
Bolding, John T., Esq. ... ..	1	1	0
Bolingbroke Lodge of Freemasons, No. 2417, Brethren of the ... ..	4	4	0
Carried forward	£75	11	0

## ANNUAL SUBSCRIPTIONS.

			£	s.	d.
	Brought forward		75	11	0
Bolton, H., Esq. ...	...	...	2	2	0
Boots, The Chemists, Messrs. ...	...	...	3	3	0
Bourdas, J., Esq. ...	...	...	1	1	0
Bowley, Messrs. S. & Son, Ltd. ...	...	...	3	3	0
Bradley, R. A., Esq. ...	...	...	1	1	0
Braine, Chas. W., Esq., F.C.I.S. ...	...	...	0	10	0
Brand, J., Esq. ...	...	...	2	10	0
Briant-Polley, Mr. and Mrs. ...	...	...	5	0	0
Buckwell, Miss A. G. ...	...	...	1	1	0
Butler & Son, Ltd., Messrs. ...	...	...	0	5	0
Campbell, Miss E. L. ...	...	...	10	10	0
Campbell, Miss H. S. ...	...	...	10	10	0
Carmen, Miss G. E. ...	...	...	1	1	0
Carmichael, Dr. H. ...	...	...	1	1	0
Carmichael, Sir James, K.B.E. ...	...	...	10	10	0
Carmichael, Lady ...	...	...	10	10	0
Carmichael, Messrs. James (Contractors), Ltd. ...	...	...	21	0	0
Carney, A. G., Esq. ...	...	...	1	1	0
Carson & Sons, Messrs. Walter ...	...	...	3	3	0
Carter, A. W., Esq. ...	...	...	1	1	0
Chapman, C. T., Esq. ...	...	...	1	1	0
Chapman, W. F., Esq. ...	...	...	1	1	0
Chislett, F. C., Esq. ...	...	...	2	2	0
Clark, J. W., Esq. ...	...	...	1	1	0
Clarke, Daniel, Esq. ...	...	...	2	2	0
Clarke, H. C., Esq. ...	...	...	1	1	0
Clarke & Clarke, Drs. ...	...	...	1	1	0
Clear, H., Esq. ...	...	...	1	1	0
Cogger, Percy H., Esq. (1927 and 1928) ...	...	...	4	4	0
Cohen, Alfred, Esq. ...	...	...	5	5	0
Cole, A. Hedley, Esq., L.D.S., R.C.S. ...	...	...	1	1	0
Cole, Mrs. D. G. ...	...	...	1	1	0
Cook, Owen, Esq. ...	...	...	1	1	0
Cookson, C. H., Esq. ...	...	...	1	1	0
Coventry, Miss ...	...	...	1	0	0
Crittenden, Mrs. E. L. ...	...	...	0	10	6
Crook, Mr. and Mrs. C. V. ...	...	...	1	1	0
Crook, Mrs. W. M. ...	...	...	2	0	0
Cusden, Mr. and Mrs. Harry ...	...	...	10	10	0
Czarnikow, Ltd., Messrs. C. ...	...	...	1	1	0
Daniel, Messrs. J. & W. ...	...	...	1	1	0
Darby, Miss (In memory of Miss A. G. Darby) ...	...	...	1	1	0
Darling, Mr. and Mrs. R. S. ...	...	...	2	2	0
Davies, S. S., Esq. ...	...	...	1	1	0
Davies, Thomas, Esq. ...	...	...	1	1	0
Davies, T. A., Esq. ...	...	...	1	1	0
Davis, E. N., Esq. ...	...	...	1	1	0
Davis, G., Esq. ...	...	...	1	1	0
Dawnay, Messrs. Archibald D. & Sons, Ltd. ...	...	...	1	0	0
Dawson & Co., Ltd., Messrs. ...	...	...	2	2	0
Dean, Messrs. J. & Co. ...	...	...	1	1	0
Direct Supply Aerated Water Co., Ltd., Messrs. ...	...	...	0	10	0
Disney, Edgar H., Esq. ...	...	...	1	1	0
Carried forward			£221	2	6

## ANNUAL SUBSCRIPTIONS.

	£	s.	d.
Brought forward	221	2	6
Dixon, Messrs. Ernest, Ltd. ...	0	5	0
Dodd, Stanley, Esq. F.R.C.S. ...	2	2	0
Doland, Mrs. A. C. ...	1	1	0
Dove, H. G., Esq. ...	1	1	0
Draper, J., Esq., Jnr. ...	0	10	6
Duff, D., Esq. ...	2	2	0
Dumbrill, Messrs. A. W. & Co. ...	1	1	0
Dunning, B. H., Esq. ...	1	1	0
Easton, George, Esq. ...	1	1	0
Edwards, A. H., Esq. ...	1	1	0
Edwards, Edwin C., Esq. ...	20	0	0
Edwards & Co. (Wandsworth) Ltd., Messrs. ...	1	1	0
Elliott, A. W., Esq. ...	1	1	0
Elliott, H. F., Esq. ...	0	10	0
Elliott, H., Esq. ...	2	2	0
Ellis, Dr. W. P. (the late) ...	10	10	0
Evans, F. B., Esq. ...	1	1	0
Evans, W. Stanley, Esq. ...	2	2	0
Everitt, W. H., Esq. ...	1	1	0
Evershed, G. T., Esq. ...	1	1	0
Excelsior Association (Messrs. Arding & Hobbs, Ltd.)	3	3	0
Fairlee, A. J., Esq., M.P.S. ...	2	2	0
Favorke, Mrs. ...	1	1	0
Findlay, Hugh, Esq. ...	1	1	0
Fossey, E. O. H., Esq. ...	1	0	0
"Freeman's" ...	5	5	0
Freeman, Messrs. J. Sons & Co., Ltd. ...	5	5	0
French, F., Esq. ...	1	1	0
Frost, E. L., Esq. ...	1	1	0
Gambrell Bros., Ltd., Messrs. ...	2	2	0
Gardiner & Co., Ltd., Messrs. ...	0	5	0
Garton, Sons & Co., Ltd., Messrs. ...	26	5	0
Gibson, W. H. P., Esq., J.P. ...	2	2	0
Gillott, Mrs. A. ...	2	2	0
Godbold, W. H., Esq. ...	1	1	0
Goodway, Mr. and Mrs. G. W. ...	2	2	0
Gough, Miss ...	0	10	6
Grafton Rambling Club, The ...	2	2	0
Greig, Miss Agnes I. ...	1	0	0
Grose, A. J., Esq. ...	1	1	0
Gyton, Dr. W. G. ...	2	2	0
Haggett, H., Esq. ...	1	1	0
Hall, Miss Catherine ...	3	3	0
Hall Bros., Messrs. ...	1	1	0
Hall, W., Esq. ...	2	2	0
Hamer, Mrs. ...	0	10	0
Hammett, Messrs. R. C., Ltd. ...	5	5	0
Happy Bros., Messrs. ...	0	10	6
Harden Bros., Ltd., Messrs. ...	1	1	0
Harding, William, Esq. ...	1	1	0
Hardwick, Messrs. George & Sons, Ltd. ...	2	2	0
Carried forward	£354	7	0

## ANNUAL SUBSCRIPTIONS.

	£	s.	d.
Brought forward	354	7	0
Hardy, A. S., Esq. ...	1	1	0
Harper Bros., Messrs. ...	1	1	0
Harris, C. A., Esq. ...	1	1	0
Harris, T. P., Esq. ...	1	0	0
Hart, S., Esq. ...	1	1	0
Harvey, Mrs. C. B. ...	2	2	0
Hastings, Ltd., Messrs. ...	2	2	0
Hawes Bros., Messrs. ...	2	2	0
Hawkins, L. W., Esq. ...	5	5	0
Hawthorne, J., Esq. ...	1	1	0
Hayr., R. S., Esq. ...	1	1	0
Hayward, G. J., Esq....	10	0	0
Heatley, Mrs. Margaret ...	2	2	0
Heaver, George, Esq. ...	5	5	0
Heaver, Messrs. George and Alfred ...	5	5	0
Henderson, Miss ...	0	10	0
Hennell, Bernard, Esq. ...	1	1	0
Hennell, Mrs. ...	1	1	0
Hickman, A. J., Esq. ...	1	1	0
Higgs, Miss H. C. ...	1	1	0
Hindley, E., Esq. ...	1	0	0
Hine, Mr. and Mrs. E. Daryll ...	1	11	6
Hines, W. J., Esq. (1927 and 1928) ...	2	2	0
Hodgson, Rev. L. ...	0	10	6
Holdron, Messrs. ...	5	5	0
Holland, Sidney C. H., Esq. ...	2	2	0
Holloway Bros. (London) Ltd., Messrs. ...	10	10	0
Holloway, H. T., Esq. ...	5	5	0
Holloway, Mr. and Mrs. Robert ...	1	1	0
Holloway's Properties, Ltd., Messrs. ...	10	10	0
Holmes, Horace G., Esq. ...	2	2	0
Hooper, Mrs. ...	2	2	0
Howell, T. A. Ives, Esq., M.R.C.S., J.P. ...	2	2	0
Howes, Walter, Esq. ...	0	5	0
Hows, A. W., Esq. ...	1	1	0
Hudson Bros. (Builders) Ltd., Messrs. ...	1	1	0
Humm, Mrs. H. ...	0	15	0
Humphreys, Lady (1927 and 1928) ...	2	2	0
Hunt & Cole, Ltd., Messrs. ...	2	2	0
Hutchings, C. H., Esq. ...	1	1	0
Independent Order of Oddfellows (Good Intent Lodge, No. 1459) ...	5	5	0
Ingham, John, Esq. M.P.S. ...	1	1	0
Jackson, Lady ...	2	2	0
Jenkins, W. R., Esq. ...	1	1	0
Jews' Deaf and Dumb Home (for Children) ...	3	3	0
Johnson, Messrs. George, Ltd. ...	1	1	0
Jones, Miss Ethel A. ...	1	1	0
Jones, Miss P. B. ...	1	0	0
Jones, Mr. and Mrs. Shillingford ...	2	2	0
Jones, T. H., Esq. ...	1	1	0
Jory, J. J., Esq. ...	1	1	0
Kaye, F., Esq. ...	5	5	0
Carried forward	£480	3	0

## ANNUAL SUBSCRIPTIONS.

	£	s.	d.
Brought forward	480	3	0
Keirle, A., Esq. ... ..	3	3	0
Kennedy, The Misses ... ..	2	0	0
Kidd & Son, Messrs. J. ... ..	0	10	6
King, F. J., Esq. ... ..	1	1	0
Kleiner, J., Esq. (1927 and 1928) ... ..	2	2	0
Lancaster, Sir William J. ... ..	1	1	0
Lane, A. E., Esq. ... ..	1	0	0
Lavender Hill Congregational Church Sunday School	3	0	0
Lavender Laundry ... ..	0	10	0
Lawrence, Mrs. G. M. ... ..	1	1	0
Laycock, A., Esq. ... ..	21	0	0
Layton & Co., Messrs. (54 St. John's Road) ... ..	1	1	0
Leatherdale, C., Esq. ... ..	1	1	0
Leiper, J., Esq. ... ..	3	3	0
Lemmon, F. E., Esq. ... ..	2	2	0
Lemmon, W. J., Esq. ... ..	2	2	0
Lenton, T., Esq. ... ..	1	0	0
Leslie, H., Esq. ... ..	1	1	0
Lewis, S. A., Esq. ... ..	5	5	0
Lewis, Mr. and Mrs. Walton ... ..	2	2	0
Ley, Mrs. R. M. A. ... ..	1	1	0
Liddell, Mrs. ... ..	1	1	0
Lindup, F., Esq. ... ..	1	1	0
Liverpool Victoria Approved Society ... ..	5	5	0
Livsey, Miss F. A. ... ..	0	10	6
Lovett, S. J., Esq. ... ..	1	1	0
Loxley, C. H., Esq. ... ..	1	1	0
Mackerell, Miss L. M. ... ..	1	1	0
Mansell, Miss E. H. ... ..	0	5	0
Martin, Messrs. J. & Sons ... ..	1	1	0
Maton, F. S., Esq. ... ..	1	1	0
McLeod, D., Esq. ... ..	1	1	0
Millbank, W. S., Esq. ... ..	1	1	0
Miller, Messrs. G. S. & Sons ... ..	1	1	0
Milton, A., Esq. ... ..	1	1	0
Mingay, W. A., Esq. ... ..	0	10	6
Mirror Steam Laundry Co., Ltd., Messrs. The ... ..	3	3	0
Mopsey, Messrs. H. R. & Co. ... ..	2	2	0
Morgan Crucible Co., Ltd., Messrs. ... ..	5	5	0
Morris, Mrs. F. E. ... ..	0	5	0
Morris, F. H., Esq. ... ..	5	5	0
Morris, Miss M. V. ... ..	5	5	0
Moss, R. F., Esq. ... ..	2	2	0
Mountain, Mrs. Frank ... ..	3	3	0
Mountain, Stanley, Esq. ... ..	0	10	6
Murray, J. Douglas R., Esq., F.R.C.S. ... ..	1	1	0
Murton, C., Esq. ... ..	2	2	0
Nash, B. H., Esq. ... ..	1	1	0
Naylors, Messrs. ... ..	1	0	0
Neal, H. J., Esq. ... ..	1	1	0
Nichols, Basil G., Esq. ... ..	0	5	0
North, F. Ray, Esq. ... ..	2	2	0
Carried forward	£590	4	0

## ANNUAL SUBSCRIPTIONS.

	£	s.	d.
Brought forward	590	4	0
Ogden-Smith, Messrs. ...	2	2	0
Page, F. G., Esq. ...	1	1	0
Park Town Estate, The Proprietors of ...	3	3	0
Parrott, A. E., Esq. ...	1	1	0
Parrott, E. C., Esq. ...	0	10	0
Peacock, Messrs. F. H. & Co. ...	1	1	0
Pearce, W. E., Esq. ...	1	1	0
Pearson, Dr. H. B. A. ...	1	1	0
Pease & Son, Messrs. ...	2	2	0
Peplow, F. J., Esq. ...	5	5	0
Perry, A., Esq. ...	1	1	0
Perry, J., Esq. ...	1	0	0
Pike, George, Esq. ...	2	2	0
Pine, H. G., Esq. ...	1	1	0
Pitts, Charles W., Esq. ...	1	1	0
Pocock, W. C., Esq. ...	2	0	0
Potterton, Mr. and Mrs. Fred ...	2	2	0
Pounds, Mrs. Courtice ...	1	1	0
Price, R. Arnold, Esq., F.S.I., F.A.I. ...	3	3	0
Price's Patent Candle Co., Ltd., Messrs. ...	75	0	0
Pritchard, Dr. E. J. ...	1	1	0
Prudential Assurance Co., Ltd., Messrs. ...	45	0	0
Pugh, R., Esq. ...	1	1	0
Pull, Messrs. William & Co. ...	2	2	0
Pullen, Messrs. James H., Ltd. ...	5	5	0
Pummery, W. H., Esq. ...	2	2	0
Purnell, A. E., Esq. ...	2	2	0
Quick, Miss Dorothy S. ...	1	0	0
Rachel, F. T., Esq. ...	1	0	0
Radburn, Charles, Esq. ...	2	2	0
Ravenhill, Miss ...	3	3	0
Ravenhill, Miss M. ...	3	3	0
Ravenhill, Thomas, Esq. ...	3	3	0
Reed, F. E. A., Esq. ...	1	1	0
Richards, H. T., Esq. ...	1	1	0
Richardson, Mrs. F. E. ...	2	0	0
Riches, Herbert, Esq. ...	10	10	0
Richmond, L., Esq. ...	1	1	0
Ricketts, A. R., Esq. ...	1	1	0
Riddiford, Harry G., Esq. ...	1	1	0
Rider, Mrs. E. A. ...	1	1	0
Rider, Mr. and Mrs. E. S. ...	2	2	0
Robinson, Mrs. A. J. ...	1	1	0
Rose, J. W., Esq. ...	1	1	0
Royal Patriotic Fund Corporation ...	10	10	0
Rucker, Miss ...	2	0	0
Rudd, T. L., Esq. ...	1	1	0
Rutter, Miss H. ...	1	0	0
Ryan, James, Esq. ...	3	3	0
Salisbury, H., Esq. ...	1	0	0
Samuels, M., Esq. ...	1	1	0
Carried forward	£813	1	0

## ANNUAL SUBSCRIPTIONS.

	£	s.	d.
Brought forward	813	1	0
Saunders, W. H., Esq. ...	1	1	0
Scott, Horace, H., Esq. ...	2	2	0
Scott, J., Esq. ...	1	1	0
Scrivens, Miss A. ...	1	1	0
Scrymgeour, Mrs. ...	1	1	0
Sharpe, A. T., Esq. ...	5	5	0
Shekleton, R. A., Esq., M.D. ...	2	2	0
Shepard, A. B., Esq. ...	1	1	0
Sherwood, C. A., Esq. ...	1	1	0
Short, Messrs. E. L. & Co., Ltd. ...	2	2	0
Sidey, W. J., Esq. ...	1	1	0
Simmonds, Messrs. Albert, Ltd. ...	1	1	0
Simpson, A. P., Esq. ...	3	3	0
Sinkins, Mrs. F. ...	0	10	0
Slater, J., Esq. ...	1	1	0
Smith, Ernest E., Esq. ...	2	2	0
Smith, H., Esq. ...	1	1	0
Smyth, Dr. J. ...	1	1	0
Soper, J., Esq. ...	5	0	0
Soper, The Misses ("In Loving Memory of our dear Mother") ...	0	10	6
South London Motor Works and Garage Co., Ltd. (1927 and 1928) ...	2	2	0
South Metropolitan Gas Co., Messrs. The ...	21	0	0
South-West London Medical Society ...	5	5	0
South West London Jewish Ladies' Guild ...	1	1	0
South Western Sanitary Laundry, Ltd., Messrs. The ...	5	5	0
Speller, Messrs. J. & Co. ...	0	10	6
Springett, Mrs. D. C. ...	1	1	0
Stacy's Acme Laundry Ltd., Messrs. ...	4	4	0
Stanley & Co., Messrs. ...	2	2	0
Starling, Mrs. B. M. ...	5	0	0
Steel, Frederick, Esq. ...	2	2	0
Steele, Miss A. M. ...	1	1	0
Steele, J. J., Esq. ...	1	1	0
Stenning, F. D., Esq. ...	2	2	0
Stevens & Adams, Ltd., Messrs. ...	2	2	0
Stevenson, Messrs. Hugh & Sons, Ltd. ...	2	10	0
Stevenson, Messrs. J. & B., Ltd. ...	1	1	0
Stocker, J. T., Esq. ...	0	10	0
Straker, Messrs. W., Ltd. ...	1	1	0
Stripp, Alfred G., Esq. ...	1	1	0
Sugg, George A., Esq. ...	3	3	0
Sugg, Miss ...	1	1	0
Sutherland, Harry, Esq. ...	5	5	0
Tapply, E., Esq. ...	1	1	0
Taylor, Messrs. J. A., Ltd. ...	1	1	0
Thomas, Messrs. M. & Co. ...	3	3	0
Thompson, J., Esq. ...	1	1	0
Thorne, Miss A. C. ...	2	2	0
Tomkin, Mrs. M. A. ...	1	1	0
Tooker, Giles, Esq. ...	0	10	6
Toone, Rev. Canon J., M.A. ...	1	1	0
Townshend, F., Esq. ...	1	1	0
Tull, W. J., Esq. ...	2	2	0
Carried forward	£933	2	6

## ANNUAL SUBSCRIPTIONS.

	£	s.	d.
Brought forward	933	2	6
Turner, J. W., Esq. ... ..	0	10	0
Urquhart, W., Esq. ... ..	5	5	0
Wade, Arthur, Esq. ... ..	1	1	0
Wagnell, Walter, Esq. ... ..	1	1	0
Walker, H. E., Esq., J.P., M.I.M.E. ... ..	3	3	0
Walker & Penistans, Ltd., Messrs. ... ..	1	1	0
Wallis, Thomas, Esq. ... ..	5	5	0
Wandsworth Borough News, Messrs. The ... ..	1	1	0
Wandsworth, Wimbledon and Epsom District Gas Co., Messrs. The ... ..	21	0	0
Wandsworth Union, The Guardians of ... ..	10	10	0
Ward, T., Esq. ... ..	1	1	0
Ward, W. H., Esq. ... ..	5	5	0
Warner, Messrs. C. & E. ... ..	1	1	0
Warner, Samuel G., Esq., F.I.A. (the late) ... ..	3	3	0
Watson, C. B., Esq. ... ..	2	2	0
Watts, James, Esq., F.A.I. ... ..	2	2	0
Watts, Miss L. R. ... ..	0	10	0
Welsby, Mrs. ... ..	1	0	0
Wesson, Messrs. W. H. & Co., Ltd. ... ..	1	11	6
West, Harry, Esq. ... ..	1	1	0
West, Messrs. John & Co. ... ..	2	2	0
Wheatland, Messrs. E. & Sons, Ltd. ... ..	2	2	0
Wheatley, A. J., Esq. ... ..	1	1	0
Wheeler, Samuel, Esq. ... ..	1	1	0
White, H. J., Esq. ... ..	1	1	0
Whiting, George D., Esq. ... ..	1	1	0
Whittard, Messrs. T. W. & Son ... ..	1	1	0
Whitrow, Rev. R. H. ... ..	0	10	0
Willows, Francis, Butler & Thompson, Ltd., Messrs. ... ..	1	1	0
Wills, A. J., Esq. ... ..	1	1	0
Wills, Mrs. M. E. ... ..	1	1	0
Wilson, Miss ... ..	1	1	0
Wilson, Messrs. Charles & Son ... ..	1	1	0
Windsor Works, Ltd., Messrs. ... ..	2	2	0
Winney, A. J., Esq. ... ..	1	1	0
Wise & Co., Messrs. ... ..	2	2	0
Woollard, Messrs. A., Ltd. ... ..	1	1	0
Worger, Miss M. L. (1927 and 1928) ... ..	0	10	0
Wotton & Dean, Ltd., Messrs. ... ..	2	2	0
Worthy, Mr. and Mrs. H. A. ... ..	0	15	0
Young, Dr. C. Melville ... ..	3	3	0
Young & Co.'s Brewery, Ltd., Messrs. ... ..	10	10	0
Young, Miss Rona E. ... ..	2	2	0
Young, Messrs. W. W., Sons & Ward ... ..	2	2	0
	<u>£1044</u>	<u>10</u>	<u>0</u>

The Governors regard an Annual Subscription as the best means of increasing revenue, and they hope that all who see these words will realize this and render assistance in this way.

# DONATIONS

## TO THE GENERAL FUND

*Received between January 1st and December 31st, 1928*

	£	s.	d.
Alexandra Rose Day ... ..	225	0	0
A.O.D. Tinfoil Fund, Philharmonic (No. 581) Lodge	315	0	0
Andrews, A., Esq. ... ..	125	0	0
"Anonymous" ... ..	0	3	0
"Anonymous," (A Prize Winner in a Derby Sweepstake)	50	0	0
Appleton, Miss (Sale of Sweets) ... ..	2	0	0
Auld Acquaintance Society ... ..	5	0	0
Baker, Mrs. and Family ... ..	1	1	0
Baker, W. R. R., Esq. ... ..	10	10	0
Balham Club, Ltd. ... ..	5	0	0
Balham Club, Ltd. (Bowlers' Hospital Carnival) ...	23	0	0
Balham Constitutional Club ... ..	7	7	0
Balls, F. G., Esq. ... ..	5	5	0
Battersea and Clapham Free Church Council ...	2	0	0
Battersea District Post Office Fines and Gains Fund:—			
Counter Section ... ..	5	0	0
Telegraphs ... ..	5	0	0
Battersea Hospitals Flag Day (per the Mayor) ...	79	13	9
Battersea Men's Institute ... ..	5	0	0
Battersea Men's Institute—Horticultural Class (Sale of Produce at Annual Show) ... ..	1	13	1
Battersea Traders' Association (Annual Ball) ...	28	12	0
Battersea Wednesday Cricket Club:—			
Proceeds of Cricket Match ... ..	20	10	0
Collection from the Members ... ..	0	9	8
Begg, G., Esq. ... ..	1	0	0
Bolingbroke Hospital Linen League ... ..	120	0	0
Bolingbroke Masonic Association ... ..	2	2	0
Bolingbroke Players, The (Performance of "The Optimists") ... ..	3	3	0
Borough of Battersea Rating Department, Staff of (Proceeds re "Booby Trap") ... ..	0	15	0
Bovril Slogan Competition ... ..	39	18	0
Bright, R. B., Esq. ... ..	1	0	0
Brown, Mrs. G. ... ..	1	5	0
Buckwell, Miss A. G. and Staff of London Telephone Service ... ..	6	6	0
Burgess, Miss Gladys M. (For kindness and attention)	0	10	0
Carried forward	£1098	3	6

## DONATIONS TO THE GENERAL FUND.

	£	s.	d.
Brought forward	1098	3	6
Callard, Stewart & Watt, Ltd., Messrs. ...	10	10	0
Childerstone, Mrs. (In gratitude) ...	5	0	0
Christadelphian Ecclesia—Colliers Wood ...	1	15	3
Cockshutt, Mrs. H. (In appreciation) ...	1	0	0
Coleman, H., Esq. ...	0	5	0
Copus, William J., Esq. ...	1	0	0
"County Arms" Slate Club ...	1	1	0
Cox, Cyril F., Esq. (In appreciation) ...	5	0	0
Cox, J., Esq. ...	0	10	0
Dalby, E. R., Esq. and Family ...	2	2	0
Dalziel, Mr. and Mrs. ...	5	0	0
Daws, Miss Eva ...	1	1	0
Daws, Miss V. (In appreciation) ...	5	0	0
Dean, A. E., Esq. (Raffle of an Easter Egg) ...	3	15	0
Devonshire, J., Esq. ...	0	10	6
Direct Supply Aerated Water Co., Ltd., Messrs. ...	1	1	0
"E. A. R." ...	10	0	0
Easton, George, Esq. (In appreciation) ...	24	0	0
Eddolls, Paymaster-Lieut. E. J. Sprake, R.N.V.R. (Concert and Dance) ...	10	10	0
Edwards, J. W., Esq. ...	0	5	0
Effland, Mrs. C. E. ...	10	0	0
Evans, Sir Edwin (the late) ...	50	0	0
Gardner, G. A., Esq. ...	5	5	0
Geri, —, Esq. (In appreciation) ...	1	0	0
Globe Cinema, The ...	53	11	0
Gourlay, Miss W. L. ...	1	0	0
Grand Palace, The ...	10	0	0
Greyhound Public House (Battersea)—Auction of a Rabbit and a Doll ...	2	0	0
Gulliford, Miss Minnie ...	2	10	0
Harding, W., Esq. ...	1	0	0
Hardwick, A., Esq. ...	2	2	0
Harrison, Everard, Esq. ...	0	10	6
Hayne, W. Crosier, Esq. ...	15	15	0
Hedges, Mrs. Alice, Brothers and Sisters of the late	10	0	0
Hill, William, Esq. ...	2	10	0
Hodge, G. A., Esq. ...	0	10	0
Hogben, R. P., Esq. ...	5	0	0
Holloway, Miss ...	1	0	0
Honhold, T., Esq. ...	1	1	0
Hospital Saving Association (Group S/BL. 268) ...	1	1	0
Humphrey, R., Esq. ...	5	0	0
Hunt, Mrs. R. K. ...	3	0	0
Imperial Cinema ...	224	0	0
Islington Empire ...	2	0	0
Israel Chapter No. 205 ...	5	5	0
Jews' Deaf and Dumb Home, Staff of (In gratitude)	0	5	6
Carried forward	£1602	15	3

## DONATIONS TO THE GENERAL FUND.

	£	s.	d.
Brought forward	1602	15	3
Keast, Walter J., Esq. (In appreciation) ... ..	0	16	2
Kemp, John, Esq. (In appreciation) ... ..	1	1	0
Lane, A. E., Esq. (In Memoriam, October 7th, 1924)	1	0	0
Lasenby, L., Esq. ... ..	0	2	6
Lavender Hill Pavilion (Collected on the occasion of the visit of Miss Alma Taylor) ... ..	1	2	3
Lawdy, H. E., Esq. ... ..	0	10	6
Leavy, Baby (In appreciation) ... ..	0	5	0
Leggett, Mrs. Ellen (In memory of) ... ..	1	0	0
Levett, Mrs. ... ..	1	0	0
Linden, Mrs. Arthur H. ... ..	1	1	0
Lloyd, P. P., Esq. ... ..	3	0	0
Lockey, Mrs. ... ..	2	14	0
London Co-operative Society, Ltd., Messrs. ... ..	2	2	0
London County Council ... ..	2	2	0
London Football Association—Charity Cup Competition	4	4	0
London General Omnibus Co., Ltd., Messrs. ... ..	10	10	0
Lucas, Mrs. F. A. ... ..	0	15	0
Lyceum Cinema ... ..	204	0	0
Lyric Cinema ... ..	41	0	0
Magdalen Park Lawn Tennis Club (Derby Sweep) ...	9	5	0
Marcus, Mr. and Mrs. ... ..	2	2	0
McBain, W., Esq. (In recognition of services) ...	0	10	6
Memorial Hall Orchestra—Concert ... ..	2	12	0
Mingay, W. A., Esq. (In appreciation) ... ..	1	0	0
Mortimer, R., Esq. ... ..	0	10	6
Newhill, Mrs. (the late), (Sale of Home-made Sweets)	3	0	0
Newman, F. T., Esq. ... ..	10	10	0
Nivison, Messrs. R. & Co. ... ..	6	6	0
Oddfellows, Independent Order of—Loyal "Pride of Clapham" Lodge ... ..	3	3	0
Pascall's Benevolent Fund, Messrs. ... ..	2	2	0
Peacock, Miss C. A. ... ..	1	1	0
Perou, W., Esq. ... ..	4	4	0
Perry, Miss ... ..	0	10	0
Pipe, Mrs.—Whist Drive and Bridge Party ... ..	21	8	0
Plumridge, J., Esq. ... ..	1	1	0
Postmaster-General, The ... ..	10	0	0
Potter, Mrs. B. M. (Thank-offering) ... ..	3	0	0
Potter, Mrs. S. J. (Thank-offering) ... ..	1	0	0
Potter, Miss D. (Thank-offering) ... ..	1	0	0
Potter, G. F., Esq. ... ..	1	0	0
Premier Electric Theatre ... ..	111	0	0
Randall, A. W., Esq. (In appreciation) ... ..	5	0	0
Ravenhill, T., Esq. ... ..	4	0	0
Ravenhill, T., Esq. (Special donation) ... ..	15	15	0
Readers of "The Christian," per Messrs. Morgan & Scott, Ltd. ... ..	20	0	0
Reece, Messrs. H. J. & Sons, Ltd. ... ..	1	1	0
Carried forward	£2123	1	8

## DONATIONS TO THE GENERAL FUND.

	£	s.	d.
Brought forward	2123	1	8
Reed, William H., Esq. ... ..	1	1	0
Reekes, R. J., Esq.—Proceeds of Concert ... ..	8	0	0
Rees, Thomas, Executors of the late ... ..	1	0	0
Revell, H. Stanley, Esq. ... ..	3	3	0
Sanderson, F. M., Esq. ... ..	0	5	0
Saville, H. V., Esq. (In gratitude) ... ..	3	3	0
Schools:			
London County Council Schools:—			
Fountain Road (G) School—Harvest Festival ...	1	0	0
Riversdale School, Children and Staff (Empire Celebration) ... ..	6	0	0
West Hill School ... ..	4	6	6
Other Schools:—			
Battersea Grammar School ... ..	25	0	0
Battersea Grammar School (Annual Visit to Wandsworth Palace) ... ..	7	15	0
Putney High School for Girls (Part Proceeds of a Sale of Work) ... ..	2	0	0
Sir Walter St. John's School ... ..	25	0	0
Wickhambreaux School ... ..	0	10	0
Scurfield, B., Esq. (In appreciation) ... ..	5	5	0
Sherwin, Mrs. C. C. (In appreciation and in gratitude for kindness and attention to Miss Brown) ...	4	0	0
Smith's (Kensington Estate) Charity, the Trustees of	100	0	0
South London Bowling Club ... ..	19	5	0
South London Schools Football Association ...	5	5	0
Stock Exchange Mutual Subscription Fund ...	50	0	0
Stone, A. J., Esq. ... ..	2	2	0
St. Mark's (Battersea Rise) Working Men's Club ...	10	6	0
St. Mary Magdalene Church, Trinity Road, Choir Boys of (Carol Singing) ... ..	0	10	0
St. Mary's Summerstown Slate Club ... ..	1	12	0
St. Michael's Club (Proceeds of Entertainment) ...	10	12	0
Stroulger, Mrs. ... ..	5	5	0
Surrey County Football Association ... ..	50	0	0
Swaby Road and District Allotment Association, Ltd.	4	4	0
Swann, Mrs. Annie (In appreciation) ... ..	1	1	0
"Thirty Three" Club, Benevolent Fund of ...	5	5	0
Thorne, Miss Annie C. (In Memoriam October 7th, 1924)	5	5	0
Thornton Bowling Club—Bowls Drive ... ..	1	7	0
Tooting Conservative Association (Derby Sweep) ...	2	15	0
Tooting and District Charity Cups Competition ...	20	0	0
Tooting Wayfarers Cricket Club (Proceeds of Cricket Match, Wayfarers v. Tooting Postmen—and Dance)	13	12	0
Trail, A. C., Esq. ... ..	0	10	0
Treadwell, Mrs. C. A. ... ..	0	5	0
Trewarthine, A. W., Esq. (In appreciation) ... ..	3	3	0
United Dairies (London) Ltd., Messrs.—Proceeds of of "Bottle" Collection ... ..	12	7	2
Upton, Mr. and Mrs. (In appreciation) ... ..	5	0	0
Victoria Baptist Church (In appreciation) ... ..	1	1	0
Carried forward	£2551	2	4

## DONATIONS TO THE GENERAL FUND.

	£	s.	d.
Brought forward	2551	2	4
Victoria Window Cleaning Company, Messrs. ...	1	1	0
Victory Cinema ... ..	100	0	0
"V. P. H." ... ..	0	5	0
Wade, Stanley, Esq. ... ..	0	3	0
Walker, Mrs. E. (In memory of her daughter) ...	5	0	0
Walker, Henry C., Esq., J.P., M.I.M.E. ... ..	2	2	0
Wandsworth Palace Theatre ... ..	204	0	0
Wandsworth Technical Training Institute (Home Training School) ... ..	5	5	0
Watson, Mrs. ... ..	0	6	6
Watts, Mrs. Dorothy ... ..	5	5	0
Webster, Mrs. Mary (In memory of her husband) ...	0	3	1
Welch, H. S., Esq. ... ..	0	10	0
Wesleyan Methodist Circuit (In appreciation) ...	5	5	0
Wigglesworth, Rev. H. E. ... ..	10	10	0
Wilbourn, A. E., Esq. (In appreciation) ... ..	3	3	0
Wimbledon Palais de Danse—Bolingbroke Night ...	10	4	0
Wright, Mrs. A. M. ... ..	1	1	0
Young, Messrs. H. & Co., Ltd. ... ..	3	3	0
Younghusband, Mrs. (the late) ... ..	25	0	0
	<u>£2933</u>	<u>8</u>	<u>11</u>

## CONTRIBUTIONS RECEIVED ON POUND DAY

*Saturday, July 14th, 1928*

	£	s.	d.
Allt, Miss ... ..	1	0	0
"Anonymous" ... ..	5	0	0
Bedding, Mrs. ... ..	1	0	0
Berry, The Misses ... ..	0	10	0
Bolton, H., Esq. ... ..	1	0	0
Bowden, R., Esq. ... ..	5	0	0
Bryant, Miss Phoebe (Collected by) ... ..	5	0	0
Burney, Miss Annie d'Arblay ... ..	0	5	0
Campbell, Mrs. ... ..	1	0	0
Campbell, Miss ... ..	1	0	0
Campbell, Miss Elsie ... ..	1	0	0
Carmichael, Dr. H. ... ..	0	10	0
Chater, Alfred, Esq. ... ..	1	0	0
Christian, Miss ... ..	0	5	0
Cope, V. Zachary, Esq., F.R.C.S. ... ..	1	0	0
Crabtree, Mrs. ... ..	1	0	0
Carried forward	<u>£25</u>	<u>10</u>	<u>0</u>

## CONTRIBUTIONS RECEIVED ON POUND DAY.

						£	s.	d.
					Brought forward	25	10	0
Dodd, Stanley, Esq., F.R.C.S.	...	...	...	...	...	1	0	0
Drummond, J. W., Esq.	...	...	...	...	...	3	3	6
Duff, D., Esq.	...	...	...	...	...	1	0	0
Gillies, Miss Betty	...	...	...	...	...	1	0	0
Goody, Mrs.	...	...	...	...	...	1	0	0
Goss, Mrs. E.	...	...	...	...	...	1	0	0
Green, Mr. and Mrs.	...	...	...	...	...	2	0	0
Gregory, —, Esq.	...	...	...	...	...	1	0	0
Hayr, Mrs. (Collected by)	...	...	...	...	...	1	5	0
Honeywell Road School	...	...	...	...	...	0	5	0
Horlock, H. M., Esq.	...	...	...	...	...	1	0	0
Jackson, Lady	...	...	...	...	...	1	0	0
Jones, Miss	...	...	...	...	...	0	10	0
"K. F. T."	...	...	...	...	...	0	10	0
Leicester, Miss	...	...	...	...	...	1	0	0
Lewis, Mrs. Walter	...	...	...	...	...	1	0	0
Liddell, Mrs.	...	...	...	...	...	0	10	0
Lisle, Mrs.	...	...	...	...	...	0	2	0
Lowrie, Mrs.	...	...	...	...	...	1	0	0
Maclean, Mrs. James	...	...	...	...	...	1	0	0
McIntosh, Miss Jean	...	...	...	...	...	1	0	0
McPherson, Miss	...	...	...	...	...	0	2	6
Mitchell, Miss	...	...	...	...	...	0	5	0
Morgan, —, Esq.	...	...	...	...	...	0	2	0
Potter, Mrs.	...	...	...	...	...	2	1	0
Pritchard, Dr. and Mrs. E. J.	...	...	...	...	...	1	0	0
Ramsden, Mrs.	...	...	...	...	...	0	5	0
Ravenhill, T., Esq.	...	...	...	...	...	1	0	0
Reeks, Mrs.	...	...	...	...	...	0	5	6
Scaife, Mrs.	...	...	...	...	...	0	10	0
Shekleton, Dr. R. A.	...	...	...	...	...	1	0	0
Thorne, Miss A. C.	...	...	...	...	...	1	1	0
Thorne, Miss E. D.	...	...	...	...	...	1	0	0
Tomkin, Mr. and Mrs. (Collected by)	...	...	...	...	...	6	10	0
Topalia, Dr.	...	...	...	...	...	1	0	0
Westbrook, J. R., Esq.	...	...	...	...	...	1	0	0
Wilkins, —, Esq.	...	...	...	...	...	0	2	6
Willson, Mrs.	...	...	...	...	...	1	0	0
Young, Dr. C. Melville	...	...	...	...	...	1	0	0
Miscellaneous	...	...	...	...	...	0	12	6
						£66	12	6

## EMPLOYEES' CONTRIBUTIONS

*Received between January 1st and December 31, 1928*

	£	s.	d.
Anglo-American Laundry, Messrs. ... ..	2	8	0
Armfield & Sons, Ltd., Messrs. ... ..	3	12	10
Battley Bros., Messrs. ... ..	0	11	2
Benham & Sons, Ltd., Messrs. ... ..	2	19	9
Bernstein, Mr. D. ... ..	0	6	0
Button, Mr. L. J. ... ..	3	16	3
Carmichael, Messrs. James (Contractors) Ltd. ...	2	12	2
Carney, Mr. A. G. ... ..	0	12	4
Dawnay, Messrs. Archibald D. & Sons. Ltd. ...	1	2	1
Foulds, Messrs. Arthur, Ltd. ... ..	2	0	4
G.N. Motors, Messrs. ... ..	0	9	0
Gould, Messrs. H., Ltd. ... ..	3	6	6
Hampton, Messrs. W., Ltd. ... ..	0	19	10
Harrison Barber & Co., Messrs. ... ..	0	15	8
Harvey Nichols & Co., Ltd., Messrs. ... ..	5	0	0
Holst, Messrs. K. & Co. ... ..	2	12	2
Ludin* & Co., Ltd., Messrs. ... ..	1	7	8
Mirror Steam Laundry Co., Ltd., Messrs. ... ..	1	3	1
Morgan's Hygienic Dairies, Messrs. (33 East Hill) ...	0	15	10
Morgan's Hygienic Dairies, Messrs. (598 Garratt Lane)	2	2	1
Mullard Radio Valve Co., Ltd., Messrs. ... ..	6	4	10
Muspratt Bros., Messrs. ... ..	1	5	0
Neal, Mr. John ... ..	0	10	9
Normand Electric Co., Ltd., Messrs. ... ..	0	8	4
Peacock, Messrs. F. H. & Co. ... ..	2	14	0
Pease & Son, Messrs. ... ..	1	8	8
Price's Patent Candle Co., Ltd., Staff of Messrs. ...	13	14	0
Price's Patent Candle Co., Ltd., Messrs. (Belmont Benevolent Fund) ... ..	104	7	0
Primrose Laundry, Messrs. ... ..	4	6	11
Raddats, Mr. ... ..	0	12	5
Swain & Selley, Messrs. ... ..	2	4	4
Urquhart, Mr. W. ... ..	0	10	8
Van-Den-Berghs, Ltd., Messrs. ... ..	5	0	0
Wandsworth Flock Mills, Ltd., The ... ..	0	14	1
Wandsworth Prison, Governor and Staff of ... ..	2	2	6
Wandsworth, Wimbledon & Epsom District Gas Co., Messrs. ... ..	0	8	8
	<u>£185</u>	<u>4</u>	<u>11</u>

## CONGREGATIONAL COLLECTIONS

*Received between January 1st and December 31st, 1928*

	£	s.	d.
Battersea Chapel Sunday School ... ..	1	1	0
St. Barnabas Church, Children's Harvest Festival ...	2	9	3
St. Barnabas Church, Special Service arranged by the A.O.D. ... ..	12	13	0
St. Luke's Church Sunday School ... ..	1	10	0
St. Mark's Hall (Battersea Rise), Children's Flower Service ... ..	1	15	0
St. Peter's Church (Battersea), Children's Service ...	1	2	9
St. Peter's Church (Battersea), Flower Service ...	0	18	0
Wandsworth Unitarian Church ... ..	2	2	0
Wandsworth Wesleyan Church ... ..	2	11	0
	£26	2	0

## DONATIONS FROM THE CENTRAL FUNDS

*Received between January 1st and December 31st, 1928*

	£	s.	d.
King Edward's Hospital Fund ... ..	2331	0	0
Hospital Saturday Fund ... ..	350	0	0
Hospital Sunday Fund ... ..	260	0	0
	£2941	0	0

## LEGACIES

*Received between January 1st and December 31st, 1928*

	£	s.	d.
The Executors of the late Miss E. M. Bell (further on account) ... ..	1600	0	0
The Executors of the late Sir Edwin Evans ...	1000	0	0
The Executors of the late Mr. Frank Lewington ...	980	0	0
The Executors of the late Miss Elizabeth Clementina Pendry ... ..	260	10	6
The Executors of the late Miss R. M. Goodhart ...	100	0	0
The Trustees of the late Mr. Edward Riley (Discretionary)	100	0	0
The Executors of the late Mrs. Ellen Bishop ...	50	0	0
The Executors of the late Miss M. A. B. Scoles (further on account) ... ..	45	0	0
	£4135	10	6

## BOX COLLECTIONS

*Received between January 1st and December 31st, 1928*

	£	s.	d.
Acres, Dr. G. C. Johnston ... ..	0	7	0
"Angel," The (per Mr. S. H. Shere) ... ..	0	1	6
"Anonymous" ... ..	0	4	0
Ansley, Alfred, Esq. ... ..	1	11	9
Appleton, Mrs. ... ..	0	13	6
Baker, W. H., Esq. ... ..	0	12	10
Barnard, Mrs. R. ... ..	0	2	8
Bedford Park Hotel (per the late Mr. W. R. Crisp)	10	10	0
"Bell Inn," The (per Mr. J. W. Walker) ... ..	0	7	6
Best, Messrs. John, Ltd. ... ..	0	2	8
"Bolingbroke Arms," The (per Mr. C. Briggs) ... ..	0	7	9
Boots Cash Chemists, Messrs. (23 St. John's Road) ...	0	11	11
Bothwell, A. L., Esq. ... ..	0	15	1
Bradley's Library, Messrs. ... ..	0	6	10
Burrow, Mrs. ... ..	0	3	0
"Busy Bee," The (per Mr. J. H. Ward) ... ..	0	11	0
Butler & Son, Ltd., Messrs. (per Mr. W. D. Turner)	3	16	0
Carpenter, Messrs. P. A. J., Ltd. ... ..	0	8	9
Charie, W., Esq. ... ..	0	14	7
Church Institute, The (Wiseton Road) ... ..	0	13	4
Clapham and District Chamber of Commerce ... ..	2	3	6
Clifford & Co., Ltd., Messrs. ... ..	0	2	6
"Collingwood Arms," The (per Mr. H. Judd) ... ..	0	10	0
"Country House," The (per Mrs. Hockey) ... ..	12	2	1
"County Arms," The (per Mr. A. Cox) ... ..	0	14	4
Cowie, A., Esq. ... ..	0	18	0
Cullen's Stores, Messrs. W. H. ... ..	0	8	2
Davis, H. T., Esq. ... ..	0	7	9
Deerhurst Club and Institute, The ... ..	15	3	3
Doric Club, The ... ..	1	13	6
"Earl Spencer," The (per Mr. G. E. Finch) ... ..	0	4	2
"East Hill Hotel," The (per Mr. F. G. Balls) ... ..	1	13	8
Edwards, F. G., Esq. ... ..	0	7	9
Edwards, James, Esq. ... ..	3	4	1
Express Dairy Co., Ltd., Messrs. (99 Northcote Road)	0	7	3
Exten, Mrs. ... ..	1	1	0
"Forester," The (per Mr. W. Page) ... ..	17	15	10
"Foresters Arms," The (per Mr. W. Strugnell) ... ..	2	3	0
"French Horn & Half Moon," The (per Mr. W. S. Hawthorne) ... ..	26	9	4
Frost & Co., Ltd., Messrs. (303 Lavender Hill) ... ..	1	9	0
Frost & Co., Ltd., Messrs. (32/38 Northcote Road) ...	2	6	6
Frost & Co., Ltd., Messrs. (176 Northcote Road) ...	0	14	9
Frost & Co., Ltd., Messrs. (90 Northcote Road) ...	1	5	4
Frost & Co., Ltd., Messrs. (114 St. John's Hill) ...	0	9	0
Frost & Co., Ltd., Messrs. (7 Upper Tooting Road) ...	1	17	0
Carried forward	£118	12	5

## BOX COLLECTIONS.

			£	s.	d.
	Brought forward		118	12	5
Gardener Bros., Ltd., Messrs.	...	...	0	2	3
Gardiner, W. W., Esq.	...	...	7	15	3
Gardiner & Co., Ltd., Messrs.	...	...	0	1	8
Green, J., Esq.	...	...	0	2	10
"Grosvenor Arms," The	...	...	0	3	7
Gurr, Miss M.	...	...	2	1	8
Gurr, Cuming & Cole, Messrs.	...	...	0	7	2
Hawley, Charles W., Esq.	...	...	0	10	0
Hemmons, W. S., Esq.	...	...	2	1	6
Hickman, Miss	...	...	0	8	10
Hinds, Messrs. W., Ltd.	...	...	2	5	4
Holdron, Messrs.	...	...	0	9	6
"Hope" Tavern, The (per Mr. G. T. Ansell)	...	...	0	11	0
Hospital Boxes (Miscellaneous)	...	...	39	18	7
Hospital Ward Boxes	...	...	222	18	2
Hunt, Mrs.	...	...	0	2	0
International Stores, Ltd., Messrs.	...	...	0	6	0
"Invitation," The (per Mr. Heaven)	...	...	1	8	0
"Iron Mill," The (per Mrs. Beach)	...	...	0	14	7
Kertland, Mrs. M.	...	...	0	15	0
King, Miss D.	...	...	1	0	6
Laming J., Esq.	...	...	0	7	7
Larter, Charles Henry, Esq.	...	...	1	5	10
"Latchmere," The (per Mr. G. Davis)	...	...	0	1	10
Latter, Miss	...	...	2	10	0
Layton & Co., Messrs. (54 St. John's Road)	...	...	0	18	10
"Leigham Arms," The (per Mr. Winney)	...	...	3	15	0
Linden, Mrs.	...	...	1	11	0
Lloyd, Mrs.	...	...	1	13	2
Lucas, Messrs. Joseph, Ltd.	...	...	0	15	0
McIntosh, J., Esq.	...	...	0	18	0
McKinnon, Mrs.	...	...	0	6	8
Macleod, D., Esq.	...	...	0	11	3
Magdalen Park Bowling Club, The	...	...	8	2	3
Miller, Messrs. G. S. & Sons	...	...	14	12	6
"Mitre" Hotel, The	...	...	0	1	9
Morgan, A. G., Esq.	...	...	0	9	10
Morris, Mrs. F. E.	...	...	0	2	6
Nash, Miss E.	...	...	1	0	4
"Nightingale," The (per Mr. R. F. North)	...	...	1	14	8
"Northcote" Hotel, The (per Mrs. Hobbs)	...	...	0	13	7
Pinchard, Mrs. J.	...	...	1	7	6
Price's Athletic Club—Bowls Section—	...	...	0	19	10
"Prince of Wales," The (per Mr. E. A. Crocome)	...	...	1	11	1
Pullen, Mrs.	...	...	0	8	6
Pullen, Mrs. F. H.	...	...	0	3	11
Carried forward			£448	18	3

## BOX COLLECTIONS.

	£	s.	d.
Brought forward	448	18	3
"Queen Adelaide," The (per Mr. J. D. Cox) ...	0	6	3
Quick, Miss Dorothy ...	4	7	5
Radburn, Mrs. Charles ...	1	15	9
Redman, Mrs. ...	0	4	7
Rowland, Dr. John ...	1	18	8
Royal Liver Insurance Co., Messrs. (per Mr. E. Edmonds)	1	15	6
"Royal Oak," The (per Mr. A. Dawes) ...	1	1	0
"Sailor Prince," The (per Mr. Urquhart) ...	1	0	9
Shaftesbury Club, The ...	2	11	0
Smith, Mrs. S. ...	0	18	11
South London Motor Works and Garage Co., Ltd., Messrs. ...	0	5	7
South Western Garage and Motor Works, Messrs. ...	1	2	3
South Western Sanitary Laundry, Ltd., Messrs. (Balham High Road) ...	0	6	5
South Western Sanitary Laundry, Ltd., Messrs. (Boundaries Road) ...	0	7	0
South Western Sanitary Laundry, Ltd., Messrs. (Mitcham Lane) ...	0	10	6
Spikins, E., Esq. ...	0	9	6
Stanley & Co., Messrs. ...	0	4	0
Strange, E. S., Esq., J.P. ...	1	14	0
Streatham British Legion, The "Chimes" Club ...	0	4	9
Streatham Conservative Club, Ltd., Messrs. ...	4	6	6
Streatham Constitutional Club, Ltd., Messrs. ...	0	13	4
"Surrey Tavern," The ...	0	17	6
Sutton, Mrs. J. L. ...	0	5	6
"Ted's" Shaving Saloon (per Mr. E. Fincham) ...	0	3	5
Tooting Conservative and Unionist Club, Ltd., Messrs. ...	0	17	8
"Turk's Head," The (per Mr. G. S. Ketley) ...	1	0	3
Tyler, Mrs. ...	0	10	6
Vaughan, E., Esq. ...	1	1	11
Walker, Mrs. ...	1	10	9
Wandsworth Constitutional Club ...	3	1	0
Wandsworth Palace Theatre ...	3	10	6
Warren, A., Esq. ...	1	1	0
Watson, Dr. ...	0	3	9
"Wheatsheaf," The (per Mr. C. Bailey) ...	0	6	5
Wheeler, W. G., Esq. ...	0	2	6
Wilkin, Miss Doris H. ...	1	14	3
Willows Tennis Courts, The ...	0	19	2
"Windmill," The (per Mrs. North) ...	0	5	5
Young, Dr. C. Melville ...	0	11	2
	£493	4	7

## DONATIONS TO THE NEW BUILDINGS AND EQUIPMENT FUND

(EXTENSION FUND ACCOUNT)

*Received between January 1st and December 31st, 1928*

	£	s.	d.
Sir James and Lady Carmichael ... ..	328	3	2
Mr. E. Goodway and Family ... ..	1	1	0
	<hr/>	<hr/>	<hr/>
	£329	4	2

As the Governors contemplate further additions to the Existing Buildings, they hope that Donations to the above Fund will be forthcoming.

## DONATIONS TO THE RADIUM FUND

*Received during the Year 1928*

	£	s.	d.
Balls, C. F., Esq. ... ..	10	10	0
Bernhard Baron Charitable Trust ... ..	150	0	0
Buck, A. E., Esq. ... ..	2	0	0
Byrne, —, Esq.—Carol Singing ... ..	3	15	2
Chuter, Alfred, Esq. ... ..	1	1	0
Clapham Secondary School—Carol Singers ... ..	4	9	3
Cooper, Frank M., Esq. ... ..	1	1	0
Harper, Miss Ida M.—Proceeds of Whist Drive ... ..	20	5	0
Harris, H., Esq. ... ..	1	0	0
Hayr, Mrs. C.—Proceeds of Whist Drive ... ..	22	5	0
Hickman, D. E., Esq. ... ..	2	2	0
Morren, Miss ... ..	0	11	2
South Western Police Court Poor Box ... ..	5	0	0
Spencer Cricket and Lawn Tennis Club—Carol Party ... ..	16	14	8
Stock Exchange Dramatic and Operatic Society "Help Yourself" Charity Fund ... ..	90	0	0
Ditto—Sale of "Patient Pat" ... ..	1	1	0
	<hr/>	<hr/>	<hr/>
	£331	15	3

## ENDOWMENTS.

### SUM NECESSARY TO ENDOW, IN PERPETUITY

<b>A BED</b>	...	...	...	...	<b>£1,000</b>
<b>A COT</b>	...	...	...	...	<b>£500</b>

### SUM NECESSARY TO ENDOW, FOR ONE YEAR

<b>A BED</b>	...	...	...	...	<b>£60</b>
<b>A COT</b>	...	...	...	...	<b>£30</b>

A BRASS PLATE, WITH SUITABLE INSCRIPTION, MAY, IF DESIRED, BE PLACED OVER A BED OR COT SO ENDOWED.

A Ward of 21 beds is named in perpetuity the "**Annie Zunz Ward**" in consideration of a gift of £5,000 received in the year 1907 from the **Trustees of the Zunz Bequest.**

### LIST OF BEDS AND COTS ALREADY NAMED AND ENDOWED.

1902. The "**Frederick John Stringer**" Bed. Endowed by donation of £1,250 from Mr. and Mrs. Stringer.  
The "**Emily Maud Stringer**" Bed. Endowed by donation of £1,250 from Mr. and Mrs. Stringer.
1908. The "**Nightingale**" Cot. Endowed by donation of £500 from Mrs. Nightingale.
1914. The "**Ellen Gorringer**" Bed. Endowed by donation of £1,000 from Mrs. Gorringer.  
The "**Linen League**" Cot. Supported by annual donation of £60.
1927. The "**Emily Soper**" Cot. Endowed by donation of £500 from Mr. J. Soper.  
The "**Children's**" Cot. Endowed by subscribers to a Fund inaugurated by the late Mrs. Ernest de Paiva.  
The "**Dr. Richard Twigg**" Bed. Named in recognition of his services to the Hospital.  
The "**Prudential Assurance Co.**" Bed. Supported (in part) by annual subscription of £45 from the Company.
1928. The "**Linen League**" Cot. Supported by annual donation of £60.  
The "**Linen League**" Cot. Endowed by donation of £500.  
The "**Nursing Staff**" Cot. Endowed by donation of £500 from the Matron and the Nursing Staff of the Hospital.  
The "**Mr. and Mrs. Frank Lewington**" Bed. Endowed by a gift of property valued at £1,200.  
The "**A.O.D. Tinfoil Fund, Philharmonic (No. 581) Lodge**" Bed. Named for 20 years by donation of £315.

The Governors will be pleased to enter into negotiations with anyone wishing to name one of the Small Wards in the New Wing

# LIST OF LEGACIES BEQUEATHED TO THE HOSPITAL.

				£	s.	d.	£	s.	d.
1898	Mr. Noel Whiting, Junr.	...	...				50	0	0
1900	Miss Sarah Driscoll	...	...				135	0	0
1901	Mr. W. Keiller	...	...				13	4	0
1902	Mr. C. Gassiot (Endowment Fund)	...	...	1000	0	0			
	Mr. Patrick Davidson	...	...	25	0	0			
							1025	0	0
1904	Mr. Noel Whiting	...	...	5000	0	0			
	Miss Riggs	...	...	200	0	0			
	Mr. J. E. Philpot	...	...	100	0	0			
	Mr. T. W. Ritchie	...	...	50	0	0			
							5350	0	0
1905	Miss James	...	...	50	0	0			
	Miss C. E. Cross	...	...	10	0	0			
							60	0	0
1907	Mrs. S. G. Goodyear	...	...				25	0	0
1908	Mrs. F. Peach	...	...	4305	1	10			
	Mr. C. J. Dickens	...	...	350	0	0			
	Mr. J. Denny	...	...	100	0	0			
	Mr. W. Walton	...	...	100	0	0			
							4855	1	10
1909	Mr. H. S. Hansler	...	...	500	0	0			
	Mr. W. H. Gingell	...	...	89	16	6			
							589	16	6
1910	Mr. Swonnell	...	...	500	0	0			
	Mr. G. Salting	...	...	450	0	0			
	Miss E. Brandeth	...	...	250	0	0			
	Mrs. G. A. Gassiot	...	...	100	0	0			
							1300	0	0
1911	Mrs. Moss (On account)	...	...	7000	0	0			
	Miss M. A. B. Scoles (On account)	...	...	1200	0	0			
	Mr. G. P. Smith	...	...	1000	0	0			
	Mr. E. Hemming	...	...	25	0	0			
							9225	0	0
1912	Lord Wandsworth	...	...	5000	0	0			
	Mrs. Moss (Further on account)	...	...	3500	0	0			
	Miss M. A. B. Scoles (Further on account)	...	...	600	0	0			
	Mr. W. Hampton	...	...	500	0	0			
							9600	0	0
1913	Mr. G. P. Smith (£1744 10 4 Consols, realised)	...	...	1262	16	0			
	Ditto, Mortgage on House Property	...	...	70	16	3			
	Mr. E. Wolff	...	...	20	0	0			
							1353	12	3

## LIST OF LEGACIES BEQUEATHED TO THE HOSPITAL.

			£	s.	d.	£	s.	d.
1914	Mrs. Moss (Further on account)	...	2000	0	0			
	Mr. O. Lipscombe	... ..	500	0	0			
	Mr. J. E. Cook	... ..	100	0	0			
	Mr. Tice	... ..	100	0	0			
						2700	0	0
1915	Miss M. A. B. Scoles (Further on account)	... ..	80	0	0			
	Mr. H. Greaves	... ..	34	8	6			
	Mr. A. G. Govey	... ..	10	10	0			
						124	18	6
1916	Mr. W. F. Penfold	... ..				100	0	0
1920	Canon John Erskine Clarke	... ..	180	0	0			
	Miss M. A. B. Scoles (Further on account)	... ..	27	0	0			
	Miss C. A. Marvin	... ..	10	0	0			
						217	0	0
1921	Mr. F. Gorringe	... ..	5000	0	0			
	Mr. Henry Payne	... ..	2210	11	6			
	Mrs. Elizabeth Evans	... ..	1000	0	0			
	Miss E. M. Bell (On account)	... ..	250	0	0			
						8460	11	6
1922	Miss E. M. Bell (Further on account)	...	1000	0	0			
	Miss L. Hicks	... ..	100	0	0			
	Mr. F. G. Best (On account)	... ..	90	0	0			
	Miss Amelia Morgan	... ..	14	0	0			
						1204	0	0
1923	Miss E. M. Bell (Further on account)	...	850	0	0			
	Sir H. Holloway	... ..	100	0	0			
	Miss M. A. B. Scoles (Further on account)	... ..	54	0	0			
	Mr. F. G. Best (Further on account)	...	44	14	6			
						1048	14	6
1924	Miss E. M. Bell (Further on account)	...	1100	0	0			
	Mr. F. G. Best (Final)	... ..	631	19	0			
	Sir Henry Kimber, Bart.	... ..	180	0	0			
	Mr. A. F. Hall	... ..	101	10	8			
	Miss M. A. B. Scoles (Further on account)	... ..	90	0	0			
						2103	9	8
	Mr. Everard G. Thorne (Endowment Fund)	... ..				1000	0	0
1925	Miss E. M. Bell (Further on account)	...	1600	0	0			
	Miss M. A. B. Scoles (Further on account)	...	45	0	0			
						1645	0	0
1926	Mr. Joseph Wilson	... ..	500	0	0			
	Mrs. Helena Gardner (On account)	... ..	250	0	0			
	Miss E. M. Bell (Further on account)	... ..	200	0	0			
	Miss M. A. Philpott	... ..	180	0	0			
	Mr. A. Gearing	... ..	77	11	0			
						1207	11	0

## LIST OF LEGACIES BEQUEATHED TO THE HOSPITAL.

		£	s.	d.	£	s.	d.
1927	Mrs. Ellen Neal ... ..	253	11	0			
	Mr. Edward Riley (Discretionary) ... ..	250	0	0			
	Mrs. Helena Gardner (Final) ... ..	157	9	5			
	Miss E. M. Bell (Further on account) ... ..	100	0	0			
	Mrs. M. A. Castle ... ..	100	0	0			
	Miss E. J. Smart ... ..	100	0	0			
					961	0	5
1928	Miss E. M. Bell (Further on account) ... ..	1600	0	0			
	Sir Edwin Evans ... ..	1000	0	0			
	Mrs. Frank Lewington ... ..	980	0	0			
	Miss Elizabeth Clementina Pendry ... ..	260	10	6			
	Miss R. M. Goodhart ... ..	100	0	0			
	Mr. Edward Riley (Discretionary) ... ..	100	0	0			
	Mrs. Ellen Bishop ... ..	50	0	0			
	Miss M. A. B. Scoles (Further on account) ... ..	45	0	0			
					4135	10	6
ENDOWMENT FUND:							
	Mr. Frank Lewington (Discretionary)—						
	Freehold Property (Estimated Value) ... ..				1200	0	0
	Miss Ann Eliza Godwin (on account) ... ..				219	8	4

---

NOTICE.

THE FOREGOING LISTS HAVE BEEN REVISED TO DATE, but in the event of any Subscriber or Donor finding his, or her, past contributions inaccurately given, they are particularly requested to communicate with the Secretary-Superintendent.

BENEFACTORS ARE ASKED KINDLY TO SEND THEIR SUBSCRIPTIONS AND DONATIONS EARLY IN THE YEAR.

## CONTRIBUTIONS ARE URGENTLY NEEDED FOR:

### 1. The maintenance of the Hospital.

Recent additions have increased the Annual Expenditure by £9,000 making a Total Yearly Expenditure of £21,000.

### 2. The Endowment Fund of the Hospital.

£1,500 per year is all the Hospital receives from its present endowments.

### 3. The New Buildings and Equipment Fund.

Further necessary additions to the existing buildings involving many thousands of pounds are under contemplation.

---

AN ANNUAL SUBSCRIPTION OR A DONATION  
NOW WOULD GREATLY HELP THE BENEFICENT  
WORK.

---

LEGACIES AND BEQUESTS FOR ENDOWMENT  
AND  
GENERAL PURPOSES ARE URGENTLY NEEDED.

---

Charitable persons are most earnestly solicited to contribute to the support of the Hospital BY WILL. Forms of Bequest are given at the end of the Report.

# BOLINGBROKE HOSPITAL

WANDSWORTH COMMON, S.W.11

## LINEN LEAGUE.

### President.

Miss THORNE, 5, Victoria Square, S.W. 1.

### Vice-Presidents.

- Mrs. ARDING, Malincourt, Oxshott, Surrey  
 Mrs. BARNES, 64, Lyford Road, Wandsworth Common, S.W.18.  
 Mrs. BATSTONE, 1, Baskerville Road, Wandsworth Common, S.W. 18.  
 Mrs. BENT, 6, Ravenslea Road, Wandsworth Common, S.W. 12.  
 Mrs. BISHOP, 60, North Side, Clapham Common, S.W. 4.  
 Mrs. BOYD, 20, Ravenslea Road, Wandsworth Common, S.W. 12.  
 Miss E. L. CAMPBELL, 28 Prince's Gardens, S.W. 7.  
 Lady CARMICHAEL, Kingston Hill Place, Kingston-on-Thames.  
 Mrs. CARY, 1, Dent's Road, S.W. 11.  
 Miss G. CHAMBERS, 134, Northcote Road, S.W. 11.  
 Miss CHRISTIAN, 78, Bolingbroke Grove, Wandsworth Common, S.W. 11.  
 Mrs. HEDLEY COLE, 65 Broomwood Road, S.W.11  
 Mrs. COPE, 28, Harley Street, W. 1.  
 \*Mrs. COSTELLO, 23, Kieldon Road, Battersea Rise, S.W. 11.  
 Mrs. DICKETTS, 12, Alfriston Road, West Side, Clapham Common, S.W. 11.  
 Mrs. DODD, 67 Portland Place, W.1  
 Mrs. DOVE, 62 Ellerton Road, Wandsworth Common, S.W. 18.  
 Mrs. GLEGG, Florys, Princes Road, Wimbledon Park  
 Mrs. GREIG, 17 Nightingale Square, S.W. 12.  
 Mrs. W. HILL, 83, Upland Road, Dulwich, S.E. 22.  
 Mrs. HITCH, 9, St. Simon's Avenue, Putney, S.W. 15.  
 Mrs. STANSFIELD HITCHEN, 14, Herondale Avenue, Wandsworth Common, S.W.18.  
 Mrs. H. T. HOLLOWAY, 76, Lyford Road, Wandsworth Common, S.W. 18  
 LADY JACKSON, 19 Putney Hill, S.W.15.  
 \*Miss KEEVILL, 39, Devereux Road, S.W. 11.  
 Mrs. LAWRENCE, 12, Magdalen Road, Wandsworth Common, S.W. 18.  
 Mrs. LAWSON, 67, Balham Hill, S.W. 12.  
 Mrs. WALTON LEWIS, 38a Burnbury Road, Balham, S.W.12.  
 Mrs. LIDDELL, 51, Thurleigh Road, Wandsworth Common, S.W. 12.  
 Mrs. MANLEY, 51, Pretoria Road, Streatham Park.  
 Miss MILLER, Bolingbroke Hospital, S.W. 11.  
 Mrs. E. J. PRITCHARD, 26, West Side, Wandsworth Common, S.W. 18.  
 LADY RYALL, 18, Victoria Road, W. 8.  
 \*Mrs. SHEKLETON, 76, South Side, Clapham Common, S.W. 4.  
 \*Miss SOUTAR, 48, Nightingale Lane, S.W. 12.  
 Mrs. STURDY, 91, Bolingbroke Grove, Wandsworth Common, S.W. 11.  
 Miss M. E. SUGG, 6 Beechcroft Mansions, Hopton Road, Streatham.  
 Miss THORNE, 5, Victoria Square, S.W. 1.  
 Miss THORNTON-SMITH, 62, Westover Road, S.W. 18.  
 Mrs. TOPPING, 18 Blenkarne Road, S.W.11  
 Mrs. WALSHAM, 61, West Side, Clapham Common, S.W. 4.  
 Mrs. WILLIAMS, St. Barnabas' Vicarage, Lavender Gardens, S.W. 11  
 Mrs. E. WILLS, 47 Devereux Road, S.W.11.  
 Mrs. G. WILLSON, 66 Loxley Road, Wandsworth Common, S.W. 18.  
 Mrs. WYARD, 35, Bolingbroke Grove, Wandsworth Common, S.W. 11.  
 Mrs. MELVILLE YOUNG, 87, Thurleigh Road, S.W. 12.

**Hon. Vice-Presidents.**

Rev. J. D. BOLTON, St. Faith's Vicarage, North Side, Wandsworth Common, S.W. 18.

LADY COOPER, St. Stephen's Vicarage, Canonbury, N. 1.

Dr. & Mrs. HOWELL, Bryn Derwen, Crestway, Roehampton.

Mrs. MAYOU, 14 Riding House Street, Portland Place, W. 1.

Mrs. MOORE, 109, Thurleigh Road, Wandsworth Common, S.W. 12.

Mrs. PETERS, 41, Wimpole Street, W. 1.

Mrs. E. PEARCE GOULD, 16, Queen Anne Street, W. 1.

Mrs. HORACE SCOTT, Hartwell, Hartfield, Sussex.

Mrs. TARGETT, The Firs, Donhead, Salisbury.

The Executive Committee consists of the President, the Vice-Presidents marked \*, two Associates or Honorary Members (Mrs. Ruthven Cope and Mrs. Howell), the Hon. Treasurer, the Hon. Secretary, the Hon. Work Secretary, the Buying Committee and the wife of the Chairman of the Board of Governors.

**Hon. Treasurer.**

Mrs. RUTHVEN COPE,  
65, Rusholme Road,  
Putney Heath, S.W. 15.

**Hon. Secretary**

Miss A. d'A. BURNEY,  
10, Nicosia Road,  
Wandsworth Common, S.W. 18.

**Hon. Work Secretary.**

Mrs. H. T. HOLLOWAY,  
76, Lyford Road, Wandsworth Common, S.W. 18.

## Bolingbroke Hospital Linen League.

The League is formed for the following purposes:—

- (a) To provide house linen, garments, etc., for the use of the patients of the Hospital.
- (b) To take up for the benefit of the Hospital any other work which may be agreed upon by the Executive Committee in consultation with the Vice-Presidents.

### RULES.

1.—Vice-Presidents to subscribe not less than 5/- annually. To find at least four Members. To send any work contributed by Members to the Hon. Secretary, at the Hospital, not later than October 31st, enclosing their own names and a list of the work. The White Forms to be sent to the Hon. Secretary.

2.—Members to subscribe not less than 2/6 annually.

3.—Working Members to make at least two garments annually. The materials will be supplied by the Linen League through the Vice-Presidents, who will forward the work to the Hon. Work Secretary, not later than October 31st, with their white forms. If there are no Working Members, white forms to be sent to the Hon. Secretary.

4.—All Subscriptions must be sent to the Hon. Treasurer by **October 31st, with Receipt Book and a completed Blue Form.**

5.—All work to be exhibited at the Hospital once a year, at the General Meeting in November.

6.—Vice-Presidents and Members to pre-pay carriage of parcels.

7.—The President, Hon. Treasurer, Hon. Secretaries, the Members of the Buying Committee, four Vice-Presidents, and two Members shall together form an Executive Committee, and shall be elected at the General Meeting in November. The wife of the Chairman of the Hospital shall be an Ex-officio Member of the Executive Committee. Two Vice-Presidents and one Member shall retire each year in rotation, and shall not be eligible for re-election for two years.

8.—Three Committee Meetings at least to be held during the year,

## Bolingbroke Hospital Linen League.

---

REPORT FOR THE YEAR ENDING OCTOBER 31ST, 1928.

---

The twenty--third Annual Report shows a year of steady and progressive work. The membership has increased to over 1,100 and although no new Vice-Presidents have been elected during the year, every new member is a potential Vice-President, and it is hoped that more new Vice-Presidents may be elected in the near future, since each Vice-President is a focus of growth and extended interest.

Just over 500 articles have been contributed by the members, in addition to over 130 from the Knitting Section.

It will be noticed that a slight change has been made in the wording of the constitution of the League, in order to make it possible for the Executive Committee together with the Vice-Presidents to come to any important decisions without waiting for a General Meeting of the League.

The financial position for the last year has probably been unique. An unusually large subscription list, two special efforts to raise money in 1927, and a small list of requirements owing to the complete equipment of the New Wing, have all combined to bring about a condition of affairs which is never likely to be equalled. With nearly £700 in the Bank after the Annual Meeting in November 1927, and a subscription list of £540 - 13 - 4 for 1928, the financial year has ended with £875 - 15 - 0 in hand. It was decided at the Annual Meeting that £500 should be sent as soon as possible to the Hospital for the endowment in perpetuity of a cot in the Children's Ward. This will be in addition to the Annual Maintenance of the original Linen League Cot.

Once more a word of thanks is due to our Honorary Auditor, Mr. Frank Potter, for his valuable services.

It is sad to have to end the Report with a note of real regret. The Hon. Treasurer, Mrs. Pritchard, has very regretfully been compelled for reasons of

health to resign her position. It is difficult to estimate all that she has meant to the League and her loss will be keenly felt; but she will not sever her connection with the League as she will continue her valuable services as a Vice-President.

Mrs. Ruthven Cope has kindly consented to succeed her as Honorary Treasurer and a hearty welcome is accorded to her.

---

Goods purchased by the Linen League during the year:

12 Linen Sheets	36 Yds. Check Table Cloth
48 Cotton Sheets	Material
24 Linen Pillow Cases	80 Yds. Huckaback
12 Cotton Pillow Cases	24 Yds. Turkey Twill
18 Bath Towels	120 Yds. Calico
36 Quilts	50 Yds. Green Casement Cloth
60 Blankets	50 Yds. Cream Casement Cloth
6 Table Cloths	120 Yds. Flannel
6 Afternoon Tea Cloths	60 Yds. Cretonne
12 Tray Cloths	16 Yds. Jaspé
6 Carvers	50 Yds. Wincey
12 Coloured Table Cloths	100 Yds. Plain Tea Cloth Linen
36 Pairs Slippers	98 Yds. Check Tea Cloth Linen
12 Sun Hats	2 Surplices
36 Cushions	3 Altar Cloths
12 Kneelers	6 Purificators
50 Yds. Damask	6 Mortuary Veils
167 Yds. Balloon Cloth for	84 Shrouds
Overalls	12 Mortuary Pillow Cases
	2 Palls

---

List of Articles made or given during the year:

2 Blankets	2 Bed Jackets (Men's)
24 Pillow Cases	23 Bed Jackets (Children's)
36 Table Napkins	1 Dressing Gown
8 Tray Cloths	9 Feeders
51 Towels	2 Pairs Stockings
8 Round Towels	4 Pairs Socks
128 Dusters, Glass Cloths, Swabs, etc.	13 Pairs Operation Stockings
62 Surgeons' and Nurses' Overalls	50 Pairs Slippers
17 Night Gowns (Women's)	39 Hot-water Bottle Covers
36 Night Gowns (Children's)	44 Vests
11 Bed Jackets (Women's)	17 Jerseys
	17 Sleeping Suits
	7 Theatre Masks

## Summary of Income and Expenditure.

FOR YEAR ENDED 5TH NOVEMBER, 1928.

INCOME.			EXPENDITURE.		
	£	s. d.		£	s. d.
Subscriptions and Donations ... ..	533	10 0	Household Linen and Materials for Working Members ... ..	249	11 0
Per Miss Thornton-Smith—Knitting League...	7	3 4	Wool for Knitting League ... ..	7	3 4
	540	13 4	Printing ... ..	34	3 3
Interest on Bank Deposit ...	5	17 8	Petty Disbursements	5	1 5
			Hire of Chairs for Meeting ... ..	3	12 11
			Donation to Hospital for Maintenance of Two Cots ... ..	120	0 0
				419	11 11
			Balance, being excess of Total Income over Total Expenditure for the year, carried to Balance Sheet ...	126	19 1
	<u>£546</u>	<u>11 0</u>		<u>£546</u>	<u>11 0</u>

## Balance Sheet 5th November, 1928.

<i>Dr.</i>			<i>Cr.</i>		
	£	s. d.		£	s. d.
To INCOME AND EXPENDITURE ACCOUNT—			By Cash at Bank—		
Credit Balance as at 5th Nov., 1927 ...	748	15 11	On Current Account...	555	15 0
Add Balance in year 1927-28	126	19 1	On Deposit Account ...	320	0 0
	875	15 0		875	15 0
	<u>£875</u>	<u>15 0</u>		<u>£875</u>	<u>15 0</u>

Audited and found correct,

FRANK C. POTTER, F.C.A., *Hon. Auditor.*

20th November, 1928

## Summary of Contributions.

Name			No. of Garments			Subscriptions			Name			No. of Garments			Subscriptions		
						£	s.	d.				£	s.	d.			
Per	Mrs. Arding ...	168	38	10	6				Per	Mrs. Walton							
	Mrs. Barnes ...	39	13	5	0					Lewis		2	13	6			
	Mrs. Batstone	6	6	2	0					Mrs. Liddell ...	17	3	10	0			
	Mrs. Bent ...		13	2	0					Mrs. Manley	2	3	8	6			
	Mrs. Bishop ...		5	9	0					Miss Miller ...		14	11	6			
	Mrs. Bothwell		0	10	0					Mrs. Pritchard	8	19	0	6			
	Mrs. Boyd ...	4	4	11	0					Lady Ryall ...		8	15	6			
	Miss E. L. Campbell		14	10	6					Mrs. Shekleton		5	8	6			
	Lady Carmichael	70	88	16	6					Miss Soutar ...		53	11	6			
	Mrs. Cary ...		9	5	6					Mrs. Sturdy ...	3	5	15	0			
	Miss G. Chambers	54	3	14	0					Miss M. E. Sugg		4	0	0			
	Miss Christian	3	16	4	6					Miss Thorne ...	12	13	12	0			
	Mrs. Hedley Cole		12	12	6					Miss Thornton-Smith (Knitting League)	... 134	7	3	4			
	Mrs. V. Z. Cope		5	5	0					Mrs. Topping		6	17	6			
	Mrs. Costello	6	6	5	6					Mrs. Walsham		12	0	0			
	Mrs. Dicketts		1	12	6					Mrs. Williams		2	0	0			
	Mrs. Dodd ...		1	3	0					Mrs. E. Wills		2	12	6			
	Mrs. Dove ...		6	11	0					Mrs. Willson ...	11	10	12	0			
	Mrs. Glegg ...		34	0	0					Mrs. Wyard ...		2	1	0			
	Mrs. Greig ...		4	5	0					Mrs. Melville Young	4	13	8	6			
	Mrs. Hill ...									<b>Hon. Vice-Presidents.</b>							
	Mrs. Hitch ...		6	13	0					The Rev. J. D. Bolton		1	0	0			
	Mrs. Stansfield Hitchen		1	10	0					Lady Cooper ...		2	2	0			
	Mrs. H. T. Holloway		3	1	6					Dr. & Mrs. Howell		1	1	0			
	Lady Jackson	70	2	18	6					Mrs. Mayou ...		1	1	0			
	Miss Keevill ...	6	9	17	6					Mrs. Moore ...		0	10	6			
	Mrs. Lawrence	13	25	15	0					Mrs. Pearce Gould		0	10	0			
	Mrs. Lawson	6	4	15	0					Mrs. Peters ...		1	0	0			
										Mrs. Horace Scott		1	1	0			
										Mrs. Targett ...		1	1	0			
												£540	13	4			

## Household Linen and Garments most needed by the Hospital for 1929-30.

### BLANKETS.

LINEN SHEETS (Loom Linen), 3 yards by 68 inches.

DRAW SHEETS (Bolton Twill), 2½ yards by 70 inches.

PILLOW CASES (**Loom Linen**), 32 inches by 21 inches.

PILLOW CASES (**Cotton**), 32 inches by 21 inches.

HUCKABACK TOWELS (Large).

### ROUND TOWELS

THEATRE TOWELS (Unbleached Calico), 1 yard long.

BATH TOWELS (Not Hemstitched).

TEA CLOTHS (Red Check Pattern).

### DUSTERS.

BASIN CLOTHS, White (No Border).

BOYS' NIGHTSHIRTS (Blue or Blue and White, turned-down collars).

CHILDREN'S OPEN BACK NIGHTGOWNS (3 to 6 years).

INFANTS' NIGHTGOWNS.

BLUE ZEPHYR OVERALLS, 1 to 5 years.

CHILDREN'S FROCKS.

BOYS' JERSEYS.

BEDROOM SLIPPERS (All Sizes).

CHILDREN'S SHOES.

### FEEDERS.

VESTS (Children's and Girls').

OPERATION STOCKINGS.

TABLE NAPKINS.

AFTERNOON TEA AND TRAY CLOTHS.

HOT-WATER BOTTLE COVERS (Knitted or Flannel).

TOILET COVERS (Green Casement Cloth).

DRESSING GOWNS (Old or New).

BED JACKETS, Women's, Girls' and Children's.

PYJAMAS for Men and Boys.

---

Patterns of Garments can be obtained from any of the  
Vice-Presidents.

---

## Garments not needed for 1929.

BED SOCKS.

PINAFORES.

CHILDREN'S DRAWERS.

PETTICOATS.

CHEMISES.

SOCKS AND STOCKINGS

## FORMS OF BEQUEST.

---

Charitable persons are most earnestly solicited to contribute to the support of this Charity by Will, for which purpose the following forms are recommended:

### Form of Devise of Land or House Property.

*(To be signed by two witnesses).*

---

I give and bequeath unto the BOLINGBROKE HOSPITAL INCORPORATED, situate in Bolingbroke Grove, Wandsworth Common, London, S.W., my (freehold, leasehold, or copyhold) property, known as  
and situate at  
in the Parish of  
in the County of  
to be applied in accordance with the provisions of the Mortmain and Charitable Uses Act, 1891, or any subsisting statutory modification thereof, towards accomplishing the charitable designs of the said Institution.

NOTE.—Land, Houses, &c., can now be given by Will for Charitable purposes, as well as money, stock, and other personal property.

---

### Form of Pecuniary Legacy.

*(To be signed by two witnesses).*

---

I give and bequeath unto the BOLINGBROKE HOSPITAL INCORPORATED, situate in Bolingbroke Grove, Wandsworth Common, London, S.W., the legacy or sum of

pounds, free from duty, to be applied in and towards carrying out the charitable objects and designs of the said Institution, and I direct that the receipt of the Treasurer for the time being of the said Institution, shall be a sufficient discharge for such legacy.

# Forms of Bequest

## BLANKETS:

Charitable persons are most earnestly solicited to contribute to the support of the Charity by Will for which purpose the following forms are recommended.

## ROUND TOWELS

## Form of Devise of Land or House Property.

(To be signed by two witnesses.)

## DUSTERS.

BATH TOWELS (Not Hemstitched)

I give and bequeath unto the BOLINGBROKE HOSPITAL, INCORPORATED, situate in Bolingbroke Grove, Wandsworth Common, London, S.W., my (freehold, leasehold, or copyhold) property, known as and situate at in the Parish of in the County of

to be applied in accordance with the provisions of the Mortmain and Charitable Uses Act, 1891, or any subsisting statutory modification thereof, towards accomplishing the charitable designs of the said Institution.

## TABLE NAPKINS.

NOTE.—Land, House, &c., can now be given by Will for Charitable purposes, as well as money, stock, and other personal property.

## Form of Pecuniary Legacy.

(To be signed by two witnesses.)

I give and bequeath unto the BOLINGBROKE HOSPITAL, INCORPORATED, situate in Bolingbroke Grove, Wandsworth Common, London, S.W., the legacy or sum of pounds, free from duty, to be applied in and towards carrying out the charitable objects and designs of the said Institution, and I direct that the receipt of the Treasurer for the time being of the said Institution, shall be a sufficient discharge for such legacy.

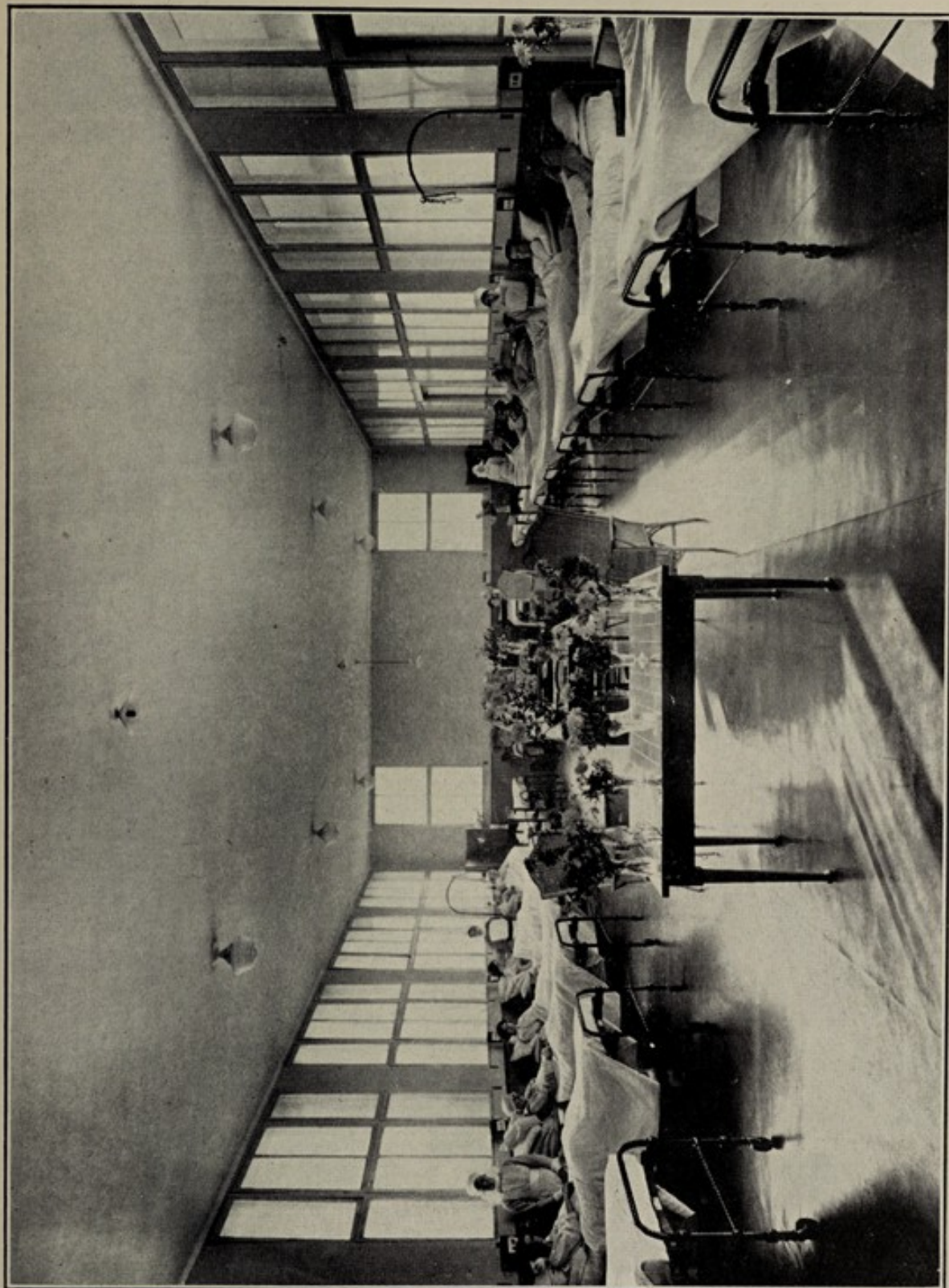

*Photograph by Bedford Lemere & Co.*

*A WARD IN THE HOSPITAL.*

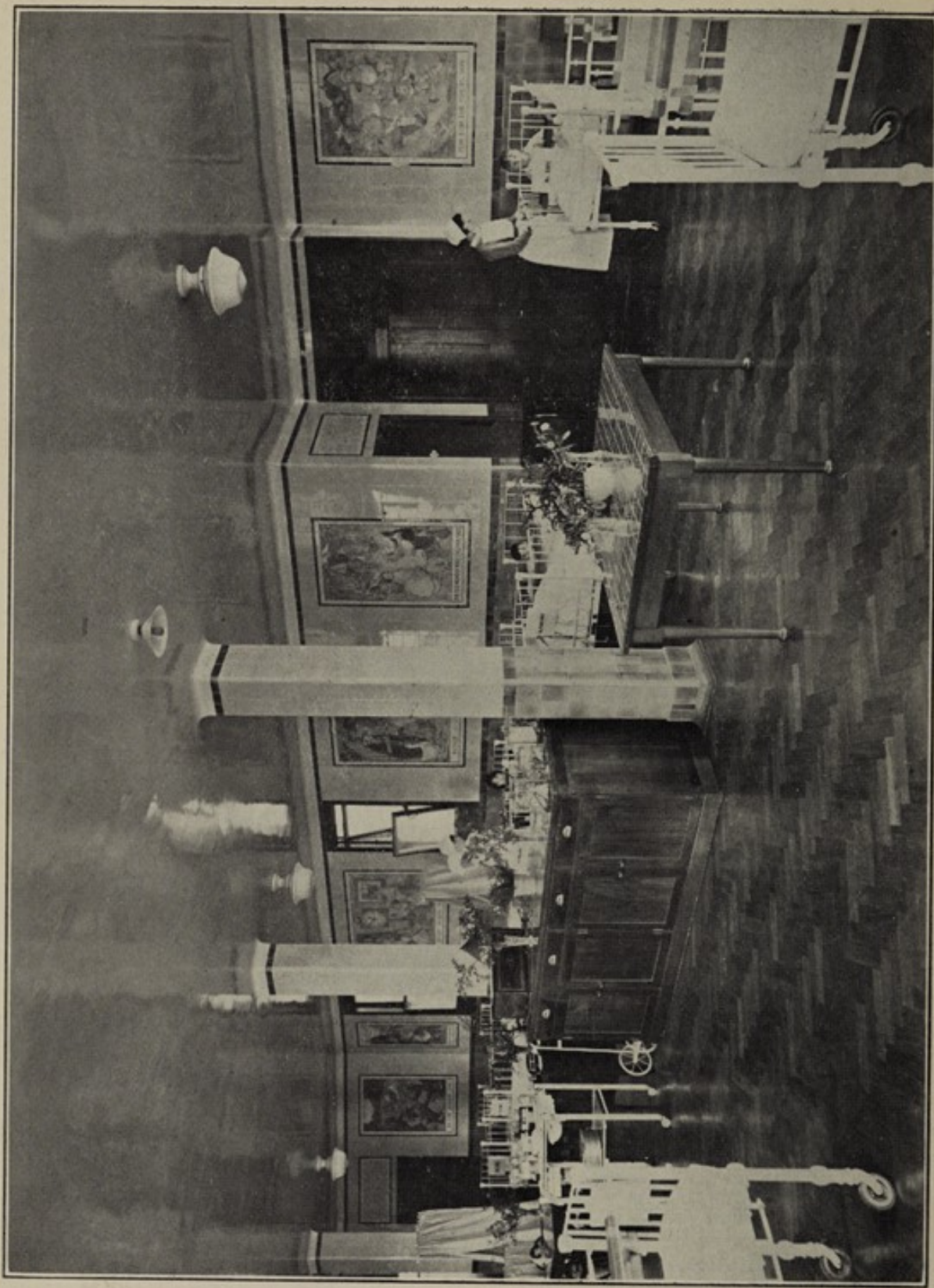

*Photograph by Bedford Lemere & Co.*

THE "ANNIE CARMICHAEL" (CHILDREN'S) WARD.

# A DONATION OR LEGACY

*of*

## £1000

*confers the privilege of having*

### A BED

*named in perpetuity*

# A DONATION OR LEGACY

*of*

## £500

*confers a similar privilege in respect of*

### A CHILD'S COT



By the above means  
The Memory of Dear Ones  
can be perpetuated  
in a most beneficent and  
practical manner.

THE UNIVERSITY OF CHICAGO

LIBRARY

1900

1900

