

Annual report of the Birkenhead and Wirral Children's Hospital ... and the Kielberg Convalescent Home : 1936.

Contributors

Birkenhead and Wirral Children's Hospital.

Publication/Creation

Birkenhead : Willmer. 1936

Persistent URL

<https://wellcomecollection.org/works/d9f6vcqx>

License and attribution

This work has been identified as being free of known restrictions under copyright law, including all related and neighbouring rights and is being made available under the Creative Commons, Public Domain Mark.

You can copy, modify, distribute and perform the work, even for commercial purposes, without asking permission.



Wellcome Collection
183 Euston Road
London NW1 2BE UK
T +44 (0)20 7611 8722
E library@wellcomecollection.org
<https://wellcomecollection.org>

Library

Cheshire

**Birkenhead & Wirral
Children's Hospital**

and
**Kielberg Convalescent
Home**

*MINISTRY OF HEALTH
LIBRARY*



Annual Report



1936

BIRKENHEAD
WILLMER BROTHERS & CO., LTD., 62-68 Chester Street.

—
1937

*ackd. unit
7/5*



22501683238



Digitized by the Internet Archive
in 2019 with funding from
Wellcome Library

<https://archive.org/details/b3168306x>

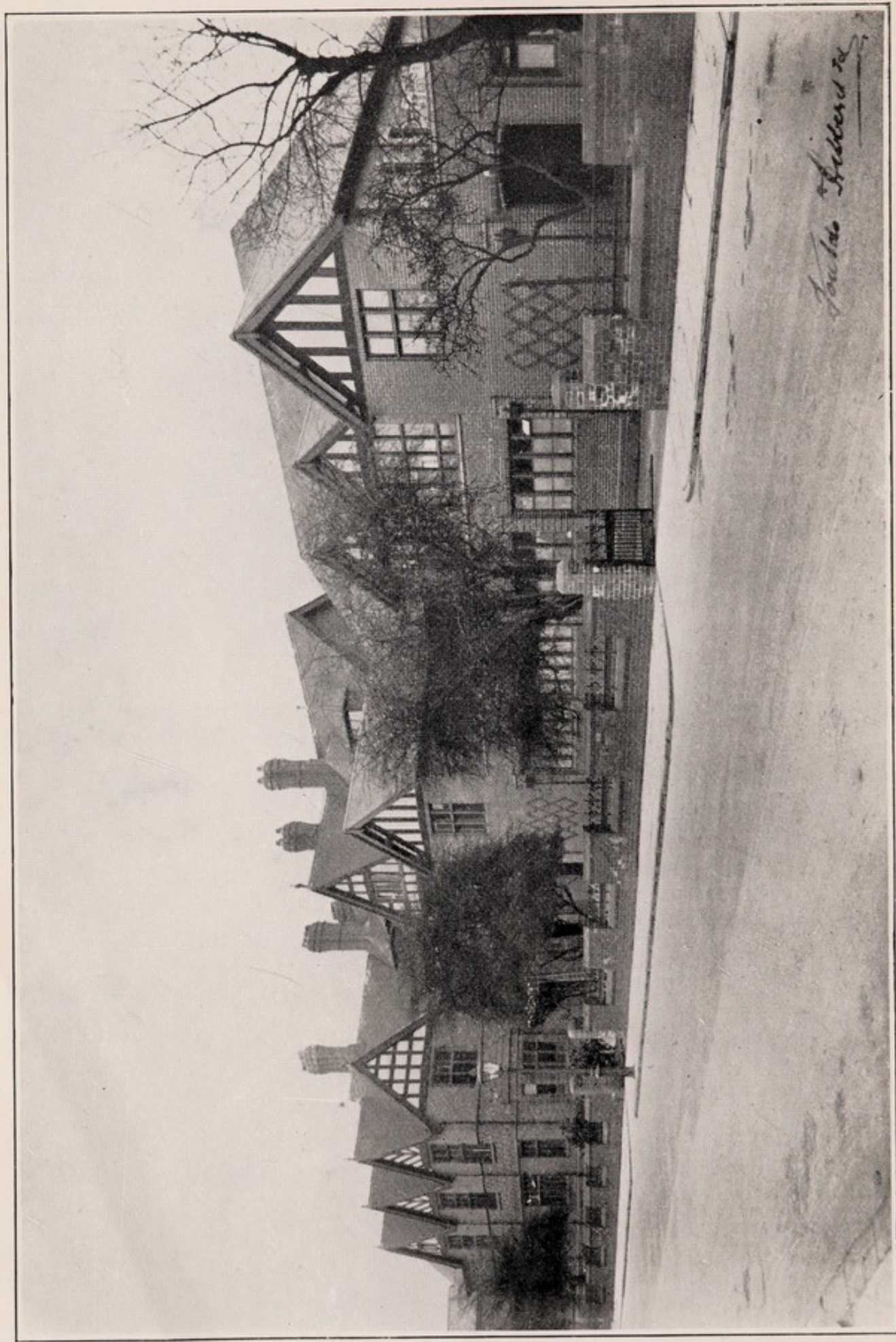

Foulds & Hibberd

BIRKENHEAD & WIRRAL CHILDREN'S HOSPITAL.

[Photograph by Foulds & Hibberd.]

SIXTY-EIGHTH
ANNUAL REPORT

OF THE
BIRKENHEAD AND WIRRAL
Children's Hospital

WOODCHURCH ROAD, BIRKENHEAD,
AND THE
Kielberg Convalescent Home,
NOCTORUM,

For the Year 1936.

Hospital Tel. Nos. 2711 and 2712 Birkenhead.

Kielberg Home Tel. No. 3396 Birkenhead.

Established February, 1869.

Supported by Voluntary Contributions.

*Subscriptions and Donations are received by the Lady Collectors
the Secretary, by the Hon. Treasurer, or by the Midland Bank,
Limited, Charing Cross, Birkenhead.*

(Subscribers' and Donors' Forms at the back of this Report.)

BIRKENHEAD
WILLMER BROS. & Co., LTD., 62-68, CHESTER STREET.

1936.

WELLCOME
LIBRARY
Ann Rep
W528
.B65
B61B61
1936

Office Bearers for the Year 1937.

Patrons

HER GRACE, KATHERINE, DUCHESS OF WESTMINSTER.
 THE MAYOR AND MAYORESS OF BIRKENHEAD.
 J. H. CLEGG. F. W. ARCHER.
 MISS BEAUSIRE, C.B.E. F. KRÖYER KIELBERG.
 W. THRELKELD WOOD.

President :

HORACE M. WILLIAMS.

Vice-President :

FRANK D. SHARPLES.

Hon. Treasurer

FREDERICK COOK, Messrs. Blease & Sons, 309, India Buildings, Liverpool.
 Tel. Bank 90.

Hon. Secretaries

W. D. WATTLEWORTH, 44, Grosvenor Road, Claughton. Tel. B'head 945.
 Cunard Building, Liverpool. Tel. Bank 3620.

MRS. GILBERT SCOTT, 7, Mount Pleasant, Oxtou, Tel. B'head. 1883.

Hon. Consulting Physicians

FRANCIS JOHNSTON, M.B., C.M., GLAS.
 WM. LEASK, M.B., C.M., EDIN.

Hon. Consulting Masseuse

MISS ESTELLE LILLIE

Hon. Physicians

A. DINGWALL FORDYCE, M.D., CH.B., F.R.C.P., EDIN.
 G. S. SWAN, M.B., CH.B.; M.R.C.S., ENG., L.R.C.P., LOND.

Assistant Hon. Physicians

A. V. RUSSELL, B.A., M.B., B.Ch. (T.C.D.)
 J. DUNCAN HAY, M.A., M.D., CH.B., M.R.C.S. (ENG.), L.R.C.P. (LOND.).

Hon. Surgeon

W. A. THOMPSON, M.CH., M.B., BELF., F.R.C.S., EDIN.

Assistant Hon. Surgeon

MISS ISABELLA FORSHALL, M.B., B.S. (LOND.), F.R.C.S. (FDIN.)

Hon. Ophthalmic and Aural Surgeon

HORACE MATHER, M.R.C.S., ENG., L.R.C.P., LOND.

Hon. Anaesthetist

MISS MARY T. PENRICE, M.B., CH.B., LIVERPOOL.

OFFICE-BEARERS—Continued.**Hon. Radiologist**

F. SWANSON HAWKS, L.M.S.S.A., LOND.

Hon. Dental Surgeon

G. L. LYALL, L.D.S.

Board House Committees &	Hospital House Committee	Home House Committee
Mrs. BUCKLEY.	Mrs. BAND.	Miss BEAZLEY.
Mrs. HARVIE.	*Miss JACKSON.	Miss BEAUSIRE.
Mrs. MAJOR.	Mrs. MACIVER.	Mrs. LLOYD.
Miss QUINSEY.	Miss STERN.	Mrs. MARQUIS.
Miss THIN.	Mrs. WOLSTENHOLME.	Mrs. YORKE.
G. BEARSLEY.	*T. B. HANDLEY.	H. P. BIBBY.
N. B. CORLETT.	A. PARKER.	W. HODSON.
G. E. HARDING.	H. R. PRUDDAH.	S. IRELAND.
J. A. NELSON.	H. B. VERNON.	C. R. MACIVER.
J. F. J. WOOD.	*H. D. WOODSEND.	R. M. SYNGE.
	C. MERRITT (<i>Co-opted</i>).	

* Denotes Members of Finance Committee.

Officers are *ex-officio* Members of all Committees.**Co-opted Members**

J. BEARD, L.M. & S. Rly. Co.'s Employees Hospital Fund.	} Merseyside Hospitals Council.
M. POLAND (Organized Labour)	
C. MERRITT (Contributors to the Id. in the £ Fund).	

Matrons

Hospital	Home
Miss A. L. TROWBRIDGE.	Miss L. HEMMINGS.

Pathologist: R. HOWARD MOLE, M.D.**Assistant:**

R. D. ELLIOT.

Junior Assistant:

W. H. TULLOCH.

House Surgeons

MISS PHILLIS DINGLE, M.B., B.CH., M.R.C.S., L.R.C.P., ENG., B.SC. (DURHAM).
MISS MARTHA L. KENNEDY, M.B., B.CH., B.A.O. (BELFAST).

Pharmacist

MISS MARGERY NEW, M.P.S.

Masseuse and Electro-Therapist

MISS J. CLACHAN, C.S.M.M.G.

Almoner

MISS HEBBLETHWAITE.

Assistant Almoner

MISS B. ALISON GRAY.

Secretary and Collector

MISS E. M. HORNE.

Hon. Auditors

CHALMERS WADE & CO., Chartered Accountants, Liverpool.

Bankers

MIDLAND BANK LTD., CHARING CROSS, BIRKENHEAD.

**List of Donations of £50 and Upwards received during
the last five years.**

HOSPITAL.		£	s.	d.
1932	Birkenhead Amateur Dramatic Society	211	15	5
	Exors. John McKay	100	0	0
	Trustees Inglefield Babies Home, per Mrs. E. M. Hutchinson.....	100	0	0
1933	Exors. Mrs. F. A. M. Beausire	200	0	0
	Trustees Anthony Robert Marshall (deceased)	500	0	0
	Philip H. Hope	50	0	0
	F. H. Holttum	50	0	0
1934	Mrs. Edmund Johnston (in memory of the late Edmund Johnston)	500	0	0
	Exors. Miss Dora Emily Gill	2000	0	0
	Exors. Anthony Robert Marshall	1000	0	0
	F. H. Pickworth	270	0	0
	Miss Mary Florence Oakshott	100	0	0
1935	Exors Joseph Hinde	200	0	0
	Birkenhead Corporation	50	0	0
	" In Memoriam," Margaret Wallace	100	0	0
	Exors Samuel Ravenscroft	200	0	0
	Exors. William Horlick	50	0	0
	Edwin Harrison, F.A.I.	100	0	0
	Exors. W. J. Little	100	8	4
	Exors. Miss Dora Emily Gill	420	0	0
	F. H. Holttum	60	12	0
1936	Anonymous	50	0	0
	Mr. & Mrs. R. F. Glazebrook.....	50	0	0
	Gordon Ravenscroft.....	50	0	0
	Gerald H. Williams	50	0	0
	Exors. Mrs. Hannah Platt	90	0	0
	Exors. R. H. Rodger	200	0	0
	Exors. Miss Dora Emily Gill	60	0	0
	Birkenhead Corporation	50	0	0
HOME.				
1932	" William Howard Poynton "	227	7	2
1935	" W.W.K."	100	0	0

Endowed Cots.

HOSPITAL.

- 1883 The Eleanor Coltart Cot.
 1884 The Dawpool Cot.
 1887 The Hilda Cot.
 1891 The Dorothy Timmis Cot.
 „ The May Timmis Cot.
 1894 The McGregor Laird Cot.
 1898 The Thomas Leslie Ferguson Cot.
 1900 The Hannah Graham Cot.
 1906 The Dorothy Harvie Cot.
 1907 The Margaret Reid Cot.
 1908 The Lewis Macdonald Macleod Cot.
 1909 The Mary and Alice Henderson Cot.
 1910 The Jane A. Smith and Mabel F. Powell Cot.
 „ The Robert and Kate Jane Thompson Cot.
 1916 The Donald Macleod Cot.
 „ The Margaret Harding Cot.
 1918 The William Johnston Cot.
 1919 The Gertrude Maberly Williams Cot.
 „ The "Masonic" Cot.
 1920 The Isabella Elliot Cot.
 1922 The Princess Mary Cot.
 „ The Azubah Green Moran Cot.
 „ The "Masonic" Cot.
 1924 The 2nd Lieut. Harry Ben Williams, M.C., Cot.
 „ The James and Sophie Cottle Cot.
 1927 The John Lindon Cot.
 1928 The Capt. George Laidman Band Cot.
 1929 The John Stanley Hughes Cot.
 1930 The R. & S. Blaylock North End Cot.
 1935 The Birkenhead News "Children's Corner" Cot.

HOME.

- 1927 The James Gilbertson Cots (2 Cots).
 „ The Geoffrey B. Bibby Cot.
 „ The Wolstenholme Cot.
 „ The Mr. and Mrs. Milligan "Bartholme" Cot.
 „ The Walter Harding Cot.
 „ The Ellen Dobell Cot.
 „ The Olaf V. Kielberg Cot.
 1929 The Frank Foster Harper Cot.
 1936 Birkenhead News Cot, "In Memory of the late Miss J. H. Willmer," Editor. (In course of Endowment). See page 14

Rules referring to the Endowment of Cots.

1. The Committee may allot a cot to any donor of not less than £250 to the Endowment Fund for the period of the life of the donor. Such donors may name the Cot. A Cot may be named in perpetuity by any donor of not less than £500.

2. The Committee may allot a Cot to any Subscriber of ten guineas annually, and such Subscriber may name the Cot, but only for a period during which such payment is continued.

3. When a Cot is allotted under either of the preceding rules, the person to whom it is allotted may, whenever the Cot is vacant, nominate a child to occupy it, such child being a proper case for admittance into the Hospital according to the Rules. The Cot shall be deemed vacant, although in fact occupied, if the occupant is not a nominee, and can properly be moved to some other empty Cot in the Hospital.

* * *

Extract from Rules referring to the Admission of Patients and the Visits of their Friends.

1.—Any sick child under 13 years of age whose parents are unable to pay for medical aid shall be deemed fit to be received as a patient, provided it be not suffering from any infectious disorder; but no child shall be admitted, or permitted to remain as an in-patient, whose case presents no reasonable hope of cure; nor if it may be satisfactorily treated as an out-patient.

2.—Children shall be admitted as in-patients according to the discretion of the Acting Medical Officers; each Medical Officer having so far as practicable an equal number of beds at his disposal, if he requires them. A patient admitted by a Medical Officer shall be considered his patient while in the Hospital.

3.—Cases of accident or urgency shall be admitted at any hour.

4.—When any child has been an in-patient for three months, the Medical Officer whose case it is shall report the circumstances of the case to the House Committee, and they shall then decide whether the child shall be allowed to remain in the Hospital.

5.—No child shall be re-admitted as an in-patient within six months of having been discharged, or whose parents have removed it against the consent of the Medical Officer attending to it, except in either case by the special leave of a Visitor for the month.

VISITORS.

7.—Friends of in-patients shall not at any time be allowed to visit them except in cases where in-patients are dangerously ill, and then only on the Medical Officer in charge of the case, the House Surgeon, or the Matron authorising such a visit.

8.—Friends of the patients may not bring them any kind of food or drink, except with the express sanction of the Hon. Medical Officer in charge of the case or of the House Surgeon.

ANNUAL MEETING.

15th February, 1937.

The Chair was taken by the Mayor, Councillor G. S. PRENTICE.

1. The Hon. Secretary read the notice convening the Meeting.

2. The Hon. Secretary read the Annual Report.

3. The Hon. Treasurer read the Annual Statement of Accounts.

4. The following resolutions were passed:—

“ That the Report and Statement of Accounts now read be adopted, printed and circulated.”

Proposed by THE MAYOR.

Seconded by THE PRESIDENT—Mr. HORACE M. WILLIAMS.

“ That the thanks of the meeting be given to the Lady Collectors, the Hon. Treasurer, the Hon. Secretaries, the Hon. Medical Staff including the Hon. Members of the Birkenhead Invalid Children's Association, and the Hon. Auditors for their services during the year.”

Proposed by the MR. F. H. HOLTUM.

Seconded by Miss YATES.

“ That the Patrons, President, Vice - President, Board, Honorary Officers and Hon. Auditors for the present year shall be as read ” (*see pages 4 and 5*).

Proposed by Mrs. PRATLEY.

Seconded by Mrs. AINSLIE.

5. Mrs. ANDREW MACIVER addressed the Meeting.

6. The PRESIDENT proposed a vote of thanks to Mrs. MACIVER.

7. Mr. J. BEARD proposed a vote of thanks to the Mayor for his services in the Chair.

THE ANNUAL REPORT FOR 1936.

The Board has pleasure in presenting the sixty-eighth Annual Report of the Hospital and the tenth in respect of the Kielberg Home.

The in-patients admitted to the Hospital during the year numbered 1,064 compared with 1,104 in 1935, and the daily average of Cots occupied was 47.8 compared with 52.6. In the Out-patient Department the total number of attendances was 35,210 compared with 41,056 in 1935, and 34,685 in 1934. 284 major operations were performed compared with 257 in 1935.

At the Kielberg Home the number of children admitted was 212 compared with 248 in 1935; the average length of stay was 45.8 days against 39.2, and the average daily number of patients was 27.1 against 26.3.

There has been no relaxation in the work carried on in all Departments.

The attendances at Miss Forshall's weekly Fracture Clinic total 1,086 against 713 for nine months of 1935. The value of such a Clinic, with regular examinations by an orthopædic expert, in preventing disability following fractures is being more and more widely recognised and the subject is receiving the close attention of the Ministry of Health. The Masseuse co-operates with Miss Forshall at the Clinics and carries out remedial treatment, which is an added safeguard against the danger of permanent disability.

The Board has to report that many improvements, structural and otherwise, have been put in hand or completed during the year. The most important of these is the provision of increased Staff accommodation, so greatly needed. For this purpose two houses in Brattan Road, Nos. 3 and 5, which adjoin the Hospital, were purchased and are now in course of adaptation in accordance with plans drawn up by the Hospital's Architects. The new property has been connected to the Hospital by a covered corridor and comprises seventeen rooms, with pantry, bathrooms, etc. The Hospital's central heating and hot water supply plants have been extended to supply heat and hot water to the new block and at the same time the heating plant is being modernised by the installation of Automatic Stokers, which will result

in a substantial saving in the cost of fuel. The new premises will be ready for occupation very shortly.

The X-ray Department has been brought up-to-date and a new shock-proof apparatus installed at a cost of approximately £460. An X-ray Fund was inaugurated and donations totalling £292 have been received. The Board takes this opportunity of expressing its thanks to all who have assisted the Fund.

Other improvements include the installation of new sterilisers in the Main Theatre, the Out-patient Department and the Dispensary, and the installation of an automatic telephone service and a refrigerator. All these have proved very successful and have resulted in greater efficiency in the working of the Hospital.

OBITUARY.

The Board received with the deepest regret the news of the sudden death, on the 4th June, of its President, Mr. Walter Harding. It desires to record its great appreciation of the most valuable services, both in time and money, which he has rendered to the Hospital and the Home over a period of twenty-two years, during thirteen of which he occupied the position of President. It remembers with gratitude his gift of being able to bring so much help and cheerfulness to the children in their sufferings and his constant care and thoughtfulness in all matters affecting the interests of the nursing and administrative staffs.

The Hospital sustained a further loss through the death, on the 14th September, of Dr. H. Laird Pearson, who for thirty years served the Hospital as an Honorary Medical Officer. In 1923, on retirement from active work, he was elected Honorary Consulting Surgeon, a position which he held up to the time of his death. The Hospital and the whole neighbourhood are under a deep debt of gratitude for such valuable services, extending over more than 40 years.

BOARD.

The Board has to report, with regret, the resignation during the year of three valued members, namely ; Mrs. Livingstone, Mr. Gordon Ravenscroft and Capt. Surtees, also that Mr. Oscar Prentice and Mr. Basil K. Stratton, both of

whom have rendered long and valuable service, are unable to offer themselves for re-election owing to business engagements preventing their regular attendance at Committee Meetings.

The following were elected to fill the vacancies on the Board which occurred during the period under review—Miss Nora I. Beausire, Mr. G. Bearsley, Mr. G. E. Harding and Mr. R. M. Synge. Mr. Horace M. Williams, Vice-president, was elected to fill the post of President rendered vacant by the death of Mr. Walter Harding, and Mr. Frank Sharples was elected Vice-president. Both these gentlemen have been valued members of the Board for many years. Mr. Williams acted as Honorary Secretary of the Hospital from 1920 to 1928.

STAFF.

Three members of the Nursing Staff took their Preliminary State Examinations during the year, and all were successful in passing.

KIELBERG CONVALESCENT HOME.

The progress of the children sent to the Home during the year has been very marked, and the tedious and difficult period of convalescence is further brightened by instructive lessons which Miss Rhind is giving in addition to the handicraft classes.

At the American Tea held on the 18th June, the sale of the Children's work realised £10 6s. 2d., while the total proceeds of the effort amounted to £60 4s. 10d.

The Trinity Church Needlework Guild and the Wirral Needlework Guild continue to send their welcome supply of garments, the former having presented 248 articles and the latter 30. The Home Committee wish to record their very grateful thanks and appreciation to the members for this valuable help. The Committee also wish to extend their thanks to Miss Leyland for her voluntary service in helping with the care of the children.

As announced in last year's Report, the " Birkenhead News " Children's League undertook to endow a Cot at the Home, in memory of the late Editor, Miss J. H. Willmer, following the completion of the endowment of the " Children's

Corner Cot" at the Hospital. The first instalment of £100 has been received, and the Committee wish to place on record their thanks to the Editor, the Officers and all members and associates of the League.

Efficiency Certificates have been granted to Nurses Thomas and Jones.

Mr. and Mrs. Kielberg and their family continue their great interest in the Home and their visits bring pleasure and encouragement to Matron and the Staff.

POUND DAY		1936			1935			
		£	s.	d.				
Hospital	Gifts in kind	38	16	6	against	38	6	8
	Gifts in money	28	6	5	„	32	3	0
Home.	Gifts in kind	15	13	0	„	17	18	0
	Gifts in Money	5	18	6	„	4	14	0

EGG APPEAL. HOSPITAL AND HOME.

Eggs	16,631	„	16,200
Money in lieu of eggs.	29 3 8	„	34 10 7

FATHER CHRISTMAS BOXES.

Hospital and Home	19 10 0	„	21 18 6
----------------------	---------	---	---------

LINEN GUILD.

Hospital (1936)	1,090 garments valued at	£125
(1935)	910 „ „	£ 83

The above efforts, and many others, including House-to-House collections by the lady collectors, are evidence of the constant and untiring work which the Ladies' Committees carry on year by year. There is scarcely a page in the report that does not bear some evidence of the result of their labours, and the Board takes this opportunity of thanking them. It also wishes to record its thanks to the boys and girls who raise amounts yearly for Father Christmas at the Hospital and the Peter Pan Cot at the Home.

SPECIAL DONATIONS.

The following special donations are most gratefully acknowledged.

HOSPITAL.

	£	s.	d.
The Birkenhead Charities Ladies' Committee ..	150	0	0
Guild of Undergraduates	80	0	0
Merseyside Meat Staffs	40	0	0

HOME.

“ Birkenhead News ” Children's League, towards endowment of Cot in memory of Miss J. H. Willmer, late Editor	100	0	0
--	-----	---	---

LEGACIES.

Miss Dora Emily Gill (third instalment) ..	60	0	0
Mrs. H. Platt	90	0	0
H. R. Rodger	200	0	0

The Board takes this opportunity of expressing, on its own behalf and on behalf of the patients and public, grateful acknowledgement and sincere thanks to the Honorary Medical and Surgical Staffs for their continued loyal and skilful service, which is so willingly given, also to the Matrons and members of the Nursing and Administrative Staffs for their devoted labours and constant care and attention to the welfare of the patients.

FINANCE.

This Report is a record of consistently good work and steady progress, but it will be seen from the Income and Expenditure Account of the Hospital (see pages 18/19) that the Hospital's total ordinary expenditure for the year exceeds the total ordinary income by £1,338. Part of the expenditure, it is true, is non-recurring, but even after taking that into account there is still a deficit in respect of recurring expenditure amounting to approximately £1,050.

All possible economies consistent with efficiency are being made, but the figures just quoted show the urgent necessity for a substantial increase in annual income. The Board appeals to all who have the welfare of children at heart to help to bring this about.

REPORT OF THE MEDICAL BOARD.

As in previous years a great deal of work has been carried out by the Staff—the treatment of acute and emergency conditions at Woodchurch Road, and the care of more chronic and convalescent cases at Kielberg.

The Out-patient Department is particularly busy, and it is constantly impressed on the Staff how greatly additional educational facilities for various types of weakly and physically defective children would supplement both medical and surgical efforts and render them of general value.

During the short period since the installation of the new X-ray apparatus its aid to first-class work has been clearly demonstrated to the Honorary Medical and Surgical Staff.

PATHOLOGIST'S REPORT.

Report of Pathological Examinations carried out on In and Out-patients of the Birkenhead and Wirral Children's Hospital during 1936.

	In-	Out-	Total
	patients	patients	
Bacteriological examinations	1188	373	1561
Chemical do.	97	5	102
Widal reaction	9	—	9
Sections with reports	31	1	32
Blood examinations	35	3	38
Cerebro-spinal fluid examinations	30	—	30
Miscellaneous	113	8	121
	<hr/>	<hr/>	<hr/>
	1503	390	1893
	<hr/>	<hr/>	<hr/>

THE

INCOME AND EXPENDITURE ACCOUNT

ORDINARY INCOME.

	£	s.	d.	£	s.	d.	
I.—Voluntary Gifts :—							
1. Subscriptions and Donations.							
Subscriptions (see page 66)	850	7	0				
Donations, (see page 66)	401	17	6				
Cot Subscriptions (see page 72)	330	1	5				
School and Church Collections (see page 73)	4	4	5				
Box Collections (see page 73)	25	1	7				
Gifts in Kind	289	1	8				
Cinema Collections	10	0	0				
Donations to Piano Fund (see page 74)	15	5	0				
Other Voluntary Gifts—							
Employees' Contributions (see page 76)	130	0	0				
				2055	18	7	
2. Central Funds.							
Alexandra Day	100	0	0				
Merseyside Hospitals' Council Special Grant	558	0	0				
" " Hospital Sunday Fund	270	0	0				
" " Guild of Undergraduates	80	0	0				
" " (towards cost of New Refrigerators)							
				1008	0	0	
II.—Receipts on Account of Services Rendered :—							
1. Contributions on Account of Services to Patients.							
(a) From Patients—In-Patients	2232	11	11				
Out-Patients	897	5	10				
				3129	17	9	
Per	In Patients			Out Patients			
Almoner	245	15	11	232	19	4	
Merseyside Hospital Council	1794	0	0	552	0	0	
Hospital Savings Association	161	15	0	55	0	0	
London M. & S. Railway Fund	31	1	0	57	6	6	
	2232	11	11	897	5	10	
(b) From Public Authorities—							
Birkenhead Public Assistance Committee					150	0	0
2. Fees.							
Probationers' Fees					16	16	0
III.—Other Receipts.							
Customs Refund	28	19	0				
Silver Paper	17	3	1				
Sundries	0	16	3				
				46	18	4	
IV.—Invested Property :—							
Interest, Dividends, &c.	820	18	8				
Income Tax Recovered, 1935-36	65	12	1				
Bank Interest—less Commission	3	19	2				
				890	9	11	
Total Ordinary Income				£7298	0	7	
Deficit for year on Ordinary Income carried to Balance Sheet				1338	18	1	
				£8636	18	8	
EXTRAORDINARY INCOME.							
Legacies.							
Exors. of Miss Dora Emily Gill (third payment)					60	0	0
" Mrs. H. Platt					90	0	0
" H. R. Rodger					200	0	0
					£350	0	0

HOSPITAL.

for the year to 31st DECEMBER, 1936.

ORDINARY EXPENDITURE.								£ s. d.	£ s. d.
I.—Provisions	1062	17 10
II.—Surgery and Dispensary.									
1. Drugs, Dressings, &c.						685	12 4
2. Surgical Instruments and Appliances	..							398	16 2
3. Laboratory				30	18 7
4. Salaries				190	11 4
5. Superannuation				15	9 4
6. Renewal of X-Ray Apparatus					459	13 8	
<i>Less: Special Donations (see page 74)</i>					292	3 0	
							<u>167</u>	<u>10 8</u>	
								1488	18 5
III.—Domestic.									
1. Expenses, Repairs and Renewals of Furniture, &c.	..							553	3 7
2. Water		103	13 5
3. Fuel and Lighting		764	3 2
4. Laundry Repairs, &c.		28	4 7
5. New Refrigerators		118	15 8
								<u>1568</u>	<u>0 5</u>
IV.—Salaries and Wages (Maintenance).									
1. Medical		499	17 9
2. Nursing and Other Wages		2455	18 8
3. Superannuation		163	18 1
								<u>3119</u>	<u>14 6</u>
V.—Miscellaneous.									
1. Insurance		128	6 9
2. Garden		20	7 0
								<u>148</u>	<u>13 9</u>
VI.—Administration.									
1. Salaries		415	8 0
2. Superannuation		48	16 0
3. Printing, Stationery and Telephone		209	15 1
4. Advertisements		43	16 6
5. Sundry Expenses		63	8 3
6. Incidentals		46	3 6
7. Liverpool Central Relief Collecting Commission		2	1 10
8. Id. in £ Fund		0	11 8
								<u>830</u>	<u>0 10</u>
VII.—Establishment.									
Repairs and Renewals		377	7 3
VIII.—Finance.									
1. Rates		33	18 0
2. Appeals		7	7 8
								<u>41</u>	<u>5 8</u>
Total Ordinary Expenditure								£8636	18 8
								<u>£8636</u>	<u>18 8</u>
Transferred to Buildings and Equipment Fund								£350	0 0
								<u>£350</u>	<u>0 0</u>

K I E L B E R G

I N C O M E A N D E X P E N D I T U R E A C C O U N T

O R D I N A R Y I N C O M E .

I.—Voluntary Gifts—	£	s.	d.	£	s.	d.
1. Subscriptions and Donations.						
Subscriptions—F. K. Kielberg, Esq., under covenants expiring 1939-40	1250	0	0			
Subscriptions—Ordinary (see page 70) ..	282	2	0			
Donations (see page 70)	47	16	0			
Cot Subscriptions (see page 72) ..	46	5	2			
Box Collections (see page 73)	2	10	3			
Gifts in kind	83	11	4			
				1712	4	9
2. Central Funds.						
Alexandra Day					10	0 0
 II.—Receipts on Account of Services Rendered—						
1. From Patients.						
per Almoner	66	4	1			
per Merseyside Hospitals Council ..	792	0	0			
per Hospital Savings Association ..	92	5	0			
per London M. & S. Rly. Fund ..	25	19	0			
				976	8	1
 III.—Invested Property—						
Interest, Dividends, &c.	256	12	7			
Income Tax Recovered, 1935/36.. ..	5	10	6			
				262	3	1
 IV.—Convalescence—						
John Laird Memorial Convalescent Fund..	37	19	10			
Convalescent Fund (see page 77) ..	14	5	0			
				52	4	10
Total Ordinary Income						
				£3013	0	9

£3013 0 9

CONVALESCENT HOME.

for the year to 31st DECEMBER, 1936.

ORDINARY EXPENDITURE.

	£	s.	d.	£	s.	d.
I.—Provisions	475	4	0
II.—Dispensary—						
1. Medicine, etc.	44	9	1
III.—Domestic—						
1. Repairs and Renewals	134	11	3			
2. Expenses	57	14	4			
3. Water	33	18	5			
4. Fuel and Lighting	195	4	10			
5. Laundry	193	19	6			
				615	8	4
IV.—Salaries and Wages—						
1. Nursing and Other Wages	980	4	0			
2. Superannuation	65	2	9			
				1045	6	9
V.—Miscellaneous—						
1. Insurance	22	14	0			
2. Garden and Grounds	120	14	0			
				143	8	0
VI.—Administration—						
1. Printing, Stationery and Telephone	20	17	10			
2. Sundry Expenses.. .. .	55	1	5			
3. Id. in the £ Fund	0	9	0			
				76	8	3
VII.—Establishment—						
Repairs and Renewals	150	12	4
VIII.—Finance—						
1. Rates and Taxes	43	16	0			
2. Bank Interest and Commission	1	5	0			
3. Insurance	59	17	0			
				104	18	0
Total Ordinary Expenditure	£2655	14	9
Surplus for year carried to Balance Sheet..	357	6	0
				£3013	0	9

HOSPITAL BALANCE SHEET as at

		LIABILITIES.					
SUNDRY CREDITORS.		£	s.	d.	£	s.	d.
(Including Subscriptions paid in advance)							598 5 11
CASH DUE TO BANKERS ON MATRONS' ACCOUNTS ..							25 15 5
CAPITAL ACCOUNTS. Hospital.							
A. Endowments.							
As per last Balance Sheet		18551	13	5			
<i>Add:</i> Profit on redemption of £550 Liverpool Warehousing Co., Ltd. 4% Debenture Stock				100 3 11			
				<u>18651</u>	17	4	
B. Special Fund.							
As per last Balance Sheet					840	0	0
C. Laboratory Equipment Fund.							
As per last Balance Sheet		208	0	4			
Income on Investments for Year			5	11 6			
				<u>213</u>	11	10	
D. Buildings and Equipment Fund.							
As per last Balance Sheet		19020	0	0			
<i>Add:</i> Legacies received during year			350	0 0			
Transfer from General Fund			1686	5 8			
				<u>21056</u>	5	8	
E. General Fund.							
As per last Balance Sheet		9614	12	1			
<i>Less:</i> Transfer to Buildings and Equipment Fund			1686	5 8			
				<u>7928</u>	6	5	
							48690 1 3
(The Deficit of £2069 18s. 10d. shown opposite has to be provided out of the above balance of £7928 6s. 5d.)							
CAPITAL ACCOUNTS. Kielberg Convalescent Home.							
F. Endowments.							
As per last Balance Sheet					6005	16	6
G. Land, Buildings and Equipment Fund.							
As per last Balance Sheet		11217	13	8			
<i>Add:</i> Proceeds of American Tea towards cost of New Heating Apparatus			60	4 10			
				<u>11277</u>	18	6	
General Fund.							
As per last Balance Sheet		100	0	0			
<i>Add:</i> Proceeds of Dance			162	2 9			
				<u>262</u>	2	9	
							17545 17 9
(The deficit of £234 17s. 11d. shown opposite has to be provided out of the above balance of £262 2s. 9d.)							
CASH DUE TO BANKERS.							
Overdrawn on Current Accounts							553 9 11
							<u>£67413 10 3</u>

Note.—The cost of Site, Buildings, Furniture and Appliances of the Hospital obtained prior to 1st January, 1924, is not included in this Balance Sheet, the value being unascertained.

(Signed) FREDERICK COOK,
Hon. Treasurer.

and HOME.

31st DECEMBER, 1936.

	ASSETS.			£	s.	d.	£	s.	d.	£	s.	d.
CASH IN HAND. MATRONS' ACCOUNTS	3	13	0
SUNDRY DEBTORS	10	15	0
INVESTMENTS AT ORIGINAL COST.												
Hospital.												
A. Endowments.												
As last Balance Sheet	18301	13	5						
Less: Investments redeemed during year	504	16	1						
				<u>17796</u>	<u>17</u>	<u>4</u>						
Add: Investments made during year	855	0	0						
							18651	17	4			
B. Special Fund	840	0	0			
C. Laboratory Equipment Fund	208	0	4			
E. General Fund.												
As per last Balance Sheet	5595	17	11						
Add: Capital monies at Bank	1519	2	1						
							<u>7115</u>	<u>0</u>	<u>0</u>			
Kielberg Convalescent Home.												
F. Endowments	6005	8	6			
										32820	6	2
(Market Value at 31st December, 1936 including Capital monies at Bank £39,311).												
LAND, BUILDINGS AND EQUIPMENT.												
Hospital.												
D. Buildings and Equipment Account.												
As per last Balance Sheet	18790	9	7						
Add: Expenditure this year	2265	16	1						
							<u>21056</u>	<u>5</u>	<u>8</u>			
KIELBERG CONVALESCENT HOME.												
G. Buildings & Equipment A/c.												
As per last Balance Sheet	11217	13	8			
										<u>32273</u>	<u>19</u>	<u>4</u>
INCOME AND EXPENDITURE ACCOUNT.												
Hospital.												
As per last Balance Sheet	731	0	9						
Add: Deficit on Ordinary Income for 1936	1338	18	1						
							<u>2069</u>	<u>18</u>	<u>10</u>			
Kielberg Convalescent Home.												
As per last Balance Sheet	592	3	11						
Less Surplus for 1936	357	6	0						
							<u>234</u>	<u>17</u>	<u>11</u>			
										<u>2304</u>	<u>16</u>	<u>9</u>
										<u>£67413</u>	<u>10</u>	<u>3</u>

AUDITORS' REPORT.

We have audited the above Balance Sheet, which, in our opinion, sets forth the correct financial position of the Hospital and Home at 31st December, 1936.

(Signed) CHALMERS, WADE & CO.,
Chartered Accountants,

LIVERPOOL, 4th February, 1937.

STATISTICAL TABLES.

TABLE I.—HOSPITAL.

In-Patients

A.—NUMBER OF BEDS AND IN-PATIENTS.

1.	Average number of available beds during the year	...	64
2.	Average number of Patients resident daily throughout year	...	47.8
3.	Number of In-Patients in Hospital at beginning of year	...	40
4.	Number of In-Patients admitted during year	1,064
5.	Number of In-Patients in Hospital at end of the year	...	51
6.	Average number of days each Patient was resident	...	16.6
7.	Number of Patients admitted and discharged during the year who were resident for		
	(1) only 1 day	50
	(2) 2 or 3 days	81

B.—ANNUAL EXPENDITURE on In-Patients apart from that on out-Patients ; average cost of each In-Patient per week and average cost of each In-Patient.

	Expenditure on In-Patients (Pounds only)	Average cost of each In-Patient per week.			Average total cost of each In-Patient.		
		£	s.	d.	£	s.	d.
1. Provisions (including board of Officials) ...	£ 843	£	6	8.96	£	16	0.13
2. Surgery & Dispensary ...	654		5	2.70		12	5.06
3. Domestic	1251		10	0.13	1	3	9.13
4. Salaries and Wages (Maintenance)	2376		19	0.16	2	5	1.54
5. Miscellaneous	85			8.16		1	7.38
6. Administration	325		2	7.21		6	2.07
Statistical Cost ...	£5534	2	4	3.32	5	5	1.31
7. Establishment : Repairs and Renewals	189		1	6.24		3	7.07
8. Finance	21			2.02			4.78
Total Cost, 1936 ...	£5744	2	5	11.58	5	9	1.16
1935 ...		1	17	6.29	4	12	7.64

TABLE II.—HOSPITAL.

Out-Patients

A—NUMBERS.

1. Total number of new Out-Patients	7,493
2. Total Number of Out-Patient Attendances	35,210

B.—ANNUAL EXPENDITURE on Out-Patients and average cost of each Out-Patient Attendance and of each Out-Patient.

	Expenditure on Out-Patients (Pounds only)	Average cost of each Out-Patient attendance.			Average total cost of each Out-Patient		
		£	s.	d.	£	s.	d.
1. Provisions	£ 220			1.50			7.05
2. Surgery & Dispensary ...	834			5.68	2		2.72
3. Domestic	317			2.16			10.16
4. Salaries and Wages (Maintenance) ...	743			5.06	1		11.79
5. Miscellaneous	64			.44			2.05
6. Administration	505			3.44	1		4.16
Statistical Cost ...	£2683		1	6.28	7		1.93
7. Establishment: Repairs and Renewals... ..	189			1.29			6.05
8. Finance	21			.14			.68
Total Cost, 1936 ...	£2893		1	7.71	7		8.66
1935 ...			1	2.83	12		4.25

Table III—KIELBERG HOME.**A.—NUMBER OF BEDS AND PATIENTS.**

1. Average number of available beds during year... ..	30
2. Average number of Patients resident daily throughout year	27.1
3. Number of Patients in Home at beginning of year ...	28
4. Number of Patients admitted during year	212
5. Number of Patients in Home at end of year	24
6. Average number of days each Patient was resident ...	45.8

B.—ANNUAL EXPENDITURE ON PATIENTS, AVERAGE COST OF EACH PATIENT PER WEEK, AND AVERAGE COST OF EACH PATIENT.

	Expenditure on Patients (Pounds only).	Average Cost of each Patient per week.			Average total Cost of each Patient.		
		£	£	s. d.	£	s. d.	
1. Provisions (including board of officials)	475	6	8.45	2	3	11.78	
2. Dispensary	45		7.63	4		1.99	
3. Domestic	615	8	8.16	2	16	11.33	
4. Salaries & Wages	1045	14	9.00	4	16	9.12	
5. Miscellaneous	143	2	0.22		13	2.89	
6. Administration	76	1	0.87		7	0.44	
Statistical Cost	£2399	1	13	10.33	11	2	1.55
7. Establishment Repairs and Renewals	151	2	1.58		13	11.78	
8. Finance	105	1	5.79		9	8.66	
Total Cost 1936	£2655	1	17	5.70	12	5	9.99
1935		1	12	6.79	9	2	3.42

TABLE IV.—Details of Fatal Cases.

Age.	Cases	Stay in Hospital	Cases
1 year and under	18	24 hours and under	10
Between 1 and 3 years	10	Less than 1 week	11
Between 3 and 5 years ...	6	Less than 2 weeks	10
Between 5 and 7 years ...	5	Less than 1 month	7
Between 7 and 9 years ...	—	Less than 2 months	4
Over 9 years	3	Over 2 months	—
Total	42	Total	42

Causes of Death.

Broncho Pneumonia	9	Congenital Heart Disease	2
T.B. Meningitis	4	Congenital Atresia of	
Other types of Meningitis	3	Bile Ducts	1
Marasmus	2	Status Lymphaticus	1
Gastro Enteritis	2	Spina Bifida	1
Scalds and Burns	3	Miliary T.B.	1
Icterus Neonatorum	1	Cerebellar Abscess	1
Nephritis	1	Septicaemia.....	2
Peri-Nephric Abscess.....	1	Foreign Body in Bronchus ...	1
Fracture of Skull	1	Lateral Sinus Thrombosis.....	1
Acute Intussusception	1	Foreign Body in Duodenum...	1
Congenital Stricture of		Empyema	1
Oesophagus	1		

Total ... 42

Major Operations	284
Minor Operations	405
Dental Attendances	362
X Ray Cases	817
Massage Treatments	757
Sunlight Treatments	472
Fracture Clinic Attendances	1086

TABLE V.—Length of Stay of Patients in Hospital, 1936.

Less than 24 hours ...	52	Less than 4 months ...	6
Less than 1 week ...	300	Less than 5 months ...	4
Less than 2 weeks ...	320	Over 5 months ...	5
Less than 1 month ...	244		
Less than 2 months ...	115		
Less than 3 months ...	17	Total discharges	1063

Detailed Analysis of Diseases of In-Patients.

GENERAL.		PULMONARY	
Rheumatism	36	Bronchitis	47
Chorea	24	Broncho-pneumonia.....	42
Erythema Nodosum.....	1	Lobar Pneumonia.....	9
Marasmus	18	Pleurisy	3
Debility	25	Asthma	6
Anaemia	6	Pulmonary Fibrosis	1
Rickets	5	Pleural Effusion.....	1
Gonococcal Vaginitis.....	3	Atelectasis	1
Congenital Syphilis	3		
Diabetes	3	Total ...	110
Melaena Neonatorum	1		
Status Lymphaticus.....	1	NERVOUS.	
Miliary T.B.	3	Minor Epilepsy	4
Icterus Neonatorum.....	1	Major Epilepsy	8
Mongolism	1	Spastic Paralysis.....	1
Cretinism	1	T.B. Meningitis.....	4
Infantilism	1	Meningococcal Meningitis ...	4
Diphtheritic Paralysis	1	Other forms of Meningitis ...	1
Pink Disease	1	Cerebral Neoplasm	1
Goitre	1	Anterior Poliomyelitis	6
Typhoid Fever	1	Cerebellar Abscess	2
Paratyphoid Fever	1	Mental Deficiency.....	6
Observation	28	Convulsions	7
		Total ...	44
Total ..	166		
		ALIMENTARY.	
		Stomatitis	5
		Gingivitis	1
		Gastritis	4
		Gastro-Enteritis	28
		Catarrhal Jaundice	8
		Coeliac Disease	2
		Colitis	4
		Tonsillitis	16
		Cyclical Vomiting	1
		Total ...	69
CARDIAC.			
Congenital	5		
Rheumatic	16		
Total ...	21		

Detailed Analysis of Diseases of In-Patients (continued).

URINARY.	
Cystitis	3
Pyelitis	13
Nephritis	7
Enuresis	2
Nephrolithiasis	2
Total ...	27

DERMATOLOGICAL.	
Dermatitis	1
Impetigo	15
Eczema	10
Ring Worm	1
Pemphigus	1
Total ...	28

SURGICAL.	
Tendons	4
Bone	26
Glands.....	40
Joints	16
Bursae.....	2
Naevi	7
Hernia	38
Appendicitis	19
Peritonitis	7
Intestinal Obstruction	1
Intussusception	2
Empyema	9
Undescended Testicles	2
Hydrocele	5
Pyloric Stenosis	4
Hare Lip	3
Cleft Palate	5
Imperforate Anus	1
Torticollis	4
T.B. Kidney	2
Rectal Prolapse.....	1
Spina Bifida	3
Rectal Polyp	3
Peri-Nephric Abscess	2
Congenital Stricture of Oesophabus	1
Congenital Artresia of Bile Ducts	1
Phimosis	24
Para Phimosis	1
Cysts	5

Renal Neoplasm	1
Skin Graft	2
Syndactyle	1
Total ...	242

EYE, EAR, NOSE AND THROAT.	
Eyes	16
Ears.....	16
Mastoid	18
Throat	6
Sinuses	6
Lateral Sinus Thrombosis ...	1
Total ...	63

CASUALTIES.	
Scalds and Burns	39
Septic Wounds	39
Concussion	36
Abscesses	38
Fractured Skull	4
Fractured Femur	9
Other Fractures.....	30
Cuts, Contusion, Shock	49
Sprains	3
Foreign Bodies	13
Poisoning	3
Cellulitis	7
Suppurative Adenitis	29
Lacerations	12
Multiple Abscesses	7
Total ...	318

ZYMOTIC DISEASES DEVELOPED IN HOSPITAL.	
Diphtheria	14
Scarlet Fever	5
Chicken Pox	2
Erysipelas	1
Measles	6
Whooping Cough	20
German Measles	1
Total ...	49

Total Admissions .. 1064

LIST OF ANNUAL SUBSCRIPTIONS.

Subscribers are respectfully requested to take notice that by the Laws of the Hospital, those only are Governors who subscribe One Guinea at least, or give a donation of £10 in one payment.

Annual Subscriptions are due on the 1st January in each year, and their value is enhanced by being paid as early as possible.

Subscriptions and Donations are received by the Lady Collectors, the Secretary or the Matron at the Hospital, by the Hon. Treasurer, or by the Midland Bank, Ltd., Charing Cross, Birkenhead.

Subscriptions under 2s. 6d. are not separately acknowledged.

Subscribers' and Donors' Form at the back of this Report.

PART I.

THE HOSPITAL.

A	Sub.	Don.
	£ s. d.	£ s. d.
Abell, Mrs., 36, Brancote Road	2 6	
Ackerley, Mrs. Field House, Plymyard Avenue ...	10 0	
Ackerley, Mrs., 25, Devonshire Place	2 6	
Ainslie, Mrs., 47, Manor Hill	2 6	
Ainsworth, Mrs., The Well House, Heswall	5 0	
Albrecht, Mrs., Brackenrigg, Pine Walks	10 0	
Alexander, Mrs., 5, Howbeck Road	1 1 "	
Alexander, Mrs. M. S., "Gayton Croft," Heswall	1 0 0	
Alexander, Mrs. W. L., 24, Forest Road	2 6	
Ailardice, Miss, St. Paul's Vicarage, Rock Ferry...	5 0	
Allcock Manufacturing Co., 22, Hamilton Square	10 0	
Allen, Mrs., 8, Circular Road	2 6	
Allen, F., 4, Gayton Road, Heswall	2 6	
Allen, Mrs. J. Sandeman, Lissant Mount, Fairview Road	2 6	
Allery, Councillor, Philip., J.P. (whilst Mayor) ...		5 0 0
Alletson, Mr. & Mrs., Spital Hall, Bromborough	2 2 0	

	Sub.			Don.		
	£	s.	d.	£	s.	d.
Alletson, Miss Nora, Spital Hall, Bromboro'		5	0			
Alsop, Mrs., Ulverscroft, Bidston Road	1	1	0			
Amery, Mrs., 28, Fairview Road		2	6			
Anderson, Mrs., 58, Shrewsbury Road		2	6			
Anderson, Mrs., 72, Westbank Road		2	6			
Anderson, Mrs., Meadow House, Barnston	10	0				
Anderson, Mrs. L. R. D., The Priory, Upton ...		5	0			
Annesley, Basil, 25, Silverdale Road.....				10	0	
Anon., per Mrs. Swan		5	0			
Anon., per Mrs. Swan		2	6			
Anonymous per Miss Robinson				10	0	0
Anonymous—a Thank Offering				10	0	
Anonymous—a friend				3	0	0
Anonymous				10	6	
Anonymous				10	0	
Anon.—Hospital Sunday				2	0	
Anonymous				6	0	
Anonymous—a friend	10	0				
Anonymous—a well-wisher				1	0	0
Anonymous—				5	0	0
Anonymous				10	0	
Anonymous—per Miss Swanson		5	0			
Anon., a friend, per Miss Swanson		2	6			
Anonymous per Miss Law				2	6	
Anonymous,				1	0	0
Anslow, Mrs., 41, Borough Road		2	6			
Archer, F. W., Eller Close, Grasmere	1	1	0			
Archer, Mrs., 46, Wellington Road		2	6			
Armstrong, The Misses, Little Quillet, Spital		2	6			
Armstrong, Mrs., Etchemendi, Mount Wood Rd.		2	6			
Armstrong, Mrs., 30, Birch Road		2	6			
Armstrong, Mrs., 92 Cavendish Drive, R.F.		2	6			
Arnold, J. H., Plas-Isaf Llong, Nr. Mold, Denbigh				1	1	0
Ashby, Mrs., Heathfield, Bromborough.....	10	0				
Ashcroft, Mrs., 9, Garsdale Golf Links Road— see Convalescent Fund		5	0			
Ashcroft, Mrs. A. L., Norley, Bidston Road—see Convalescent Fund	10	0				
Ashcroft, Mrs., Cleveley, Golf Links Road, Prenton		2	6			
Ashcroft, Mrs. B., Golf Links Road		5	0			
Ashcroft, Mrs. C. W., 16, Waterford Road— see Convalescent Fund						
Ashford, Mrs., 8, Grosvenor Road		2	6			
Ashton, Mrs. J. A., Sunnyside, Conville Boulevard		2	6			
Ashton, Mrs., Westroyd, Stanley Avenue		2	6			
Ashworth, Mrs., Gatesgarth, Osmaston Road ...		2	6			
Ashworth, Mrs., 4, Gerald Road		2	6			
Atkinson, J. C., Hamilton Square		2	6			
Atkinson, Mrs., 102, Prenton Road East		2	6			

		Sub.	Don.		
£	s.	d.	£	s.	d.

B

Badger, Mrs., 30, Curzon Road, Prenton		2	6		
Bagshaw, W. E., Glasbury on Wye, via Hereford	1	6	0		
Bainbridge, Mrs., 8, Silverdale Road		2	6		
Baker, Major, Kama, Heswall		10	0		
Balding, Mrs., Daleside, Willaston		2	6		
Ball, T. A., Woodchurch Road		2	6		
Band, Chas., 53, Village Road, Higher Bebington	1	1	0		
Band, Mrs., 32, Shrewsbury Road	1	1	0		
Band, Mrs., W. B., Westwood Lodge, Noctorum	2	2	0		
Band, Mrs., Egerton Park, Rock Ferry.....		2	6		
Banks, Mrs., Ardmore, Leighton Road, Neston ...	1	0	0		
Banner, Mrs., G., Whinhurst, Vyner Road		5	0		
Barclay, Mrs., Lingholm, Acrefield Road		5	0		
Barjorie, R. A., 75, Rock Lane East		2	6		
Barker, R. A., 21, Howbeck Road	1	1	0		
Barker, The Misses, 38, Shrewsbury Road		4	0		
Barker, Mrs., 18, Birch Road		2	6		
Barker, Mrs., 12, Higher Bebington Road		2	6		
Barnes, Mrs. Lloyd, 56, Poplar Road.....		2	6		
Barnish, Mrs., 14, Fairview Road.....		5	0		
Barrell, Richard Ltd., Bold Street, Liverpool		10	0		
Barrie, Mrs., Liddlesdale, Bromborough		5	0		
Barrow, Mrs. H., 19, Glenavon Road		2	6		
Barry, Miss, 66, Park Road South.....		5	0		
Barsley, Mrs., 46, Grosvenor Road		5	0		
Bartholomew, Mrs., Woodcote, PineWalks, Prenton		2	6		
Barton, The Misses, 21, Thornton Road		2	6		
Bates, Sir Percy, Bart., Hinderton Hall, Neston...	2	2	0		
Bates, Lady, Hinderton Hall, Neston		10	0		
Bates, Mrs. 7, Beresford Road		10	0		
Batey, Miss, 18, Kingsmead Road North		2	6		
Baty, Mrs. T. A., 18, Kingsmead Road North.....		2	6		
Baty, W., Greenlawn, Kylemore Road.....		2	6		
Baty, Mrs., Brookthorpe, Storeton Road		2	6		
Batty, Mrs., Manor House, Mount Wood Road ...		2	6		
Bawdon, Mrs., 20, Cavendish Drive, Rock Ferry...		2	6		
Baxter, Mrs., Talbot House, Parkgate		2	6		
Baxter, Mrs., Lyndhurst, Storeton Road		2	6		
Baxter, R. W., 8, Harrington Street, Liverpool...	2	2	0		
Baxter, Miss, 2, Gerald Road		2	6		
Beale, Mrs., 19 Brancote Road		5	0		
Beale, Mrs., H. A., 38, Cearns Road		2	6		
Bean, Mrs., Forest Road		2	6		
Beard, Mrs., Wynberg, Prospect Road		10	6		
Beausire, C. F. J., 110, India Buildings	1	1	0		
Beausire, Miss Clare C., Nash Court, Marnhull, Dorset.	3	3	0		
Beausire, Miss F. E., Nash Court, Marnhull, Dorset	2	2	0		

	Sub.			Don.		
	£	s.	d.	£	s.	d.
Beausire, Miss W. A., Nash Court, Marnhull, Dorset	2	2	0			
Beausire, Miss, Raby Vale, Thornton Hough	1	0	0			
Beausire, Mrs. J., Redcroft, Hooton		5	0			
Beazley, Mrs. J. H., Oakdene, Noctorum	1	1	0			
Beazley, Miss E., Oakdene, Noctorum.....		10	0			
Beazley, Mrs. E. A., Norley Bank, Frodsham.....	1	1	0			
Beazley, Eric, Bracken Hill, Eleanor Road.....	1	1	0			
Beazley, Mrs. Eric, Bracken Hill, Eleanor Road...		10	0			
Beazley, Mrs. John, Carlett Croft, Eastham.....		5	0			
Beckett, W. M., Island Bay, Wellington, N.Z. ...				10	0	
Bedford, H, 24, Upton Road.....		2	6			
Beer, Mrs. E. P., Nursery Gardens, Woodchurch Road		2	6			
Behrend, A. F., Friends Hall, Neston		10	6			
Behrend, Mrs., Friends Hall, Neston		10	6			
Belcher, D., 323 Claughton Road		5	0			
Bell, G. Douglas, Darrach, Barnston.....		10	0			
Bell, Miss E. G., 9, Parkway, Liverpool 8 ...	1	0	0			
Bell, Mrs. R., Bon Accord, Prenton Lane		5	0			
Bell, The Misses, 16, Hill Road.....		2	6			
Bell, Mrs., Roslin Road. Oxton.....		2	6			
Benedix, Miss, 41, Woodchurch Road.....		5	0			
Bennett, Mrs., 64, Grosvenor Road		5	0			
Benson, Mrs., Galtres School, Rock Ferry—proceeds from concert and sale of chocolates				5	0	0
Bentley, J., Croyland, Vyner Road		10	6			
Bentley, Miss, 41, Allerton Road, Tranmere	1	0	0			
Berkson, L. B., 30 Hamilton Square		5	0			
Berry, Mrs., Rowantree, Rose Mount		2	6			
Bibby, Mr. & Mrs. A., Harold, Thornton Hall, Childer Thornton	1	1	0	1	1	0
Bibby, Mrs. Joseph, The Priory, Vyner Road— see also Convalescent Fund	2	0	0			
Bibby, John P., Lynfelde, Meols Drive, Hoylake	1	1	0			
Bibby, Mrs. J. P., Lynfelde, Meols Drive, Hoylake (see Convalescent Fund)						
Bibby, Mr. and Mrs. H. P., Westwood, Noctorum (see Convalescent Fund)	5	0	0			
Bibby, Mr. and Mrs. Edward, Holmgarth, Upton Road	5	0	0			
Bibby, Mrs., Little Heys, Dibbinsdale	1	1	0			
Bickersteth, Herbert, Middlewood, Noctorum.....	2	2	0			
Bickerton, Mrs., Cotherstone, Beryl Road		2	6			
Bigland, Miss, Grey Friars, Heswall		2	6			
Billington, Mrs., Beechfield, Heswall	1	0	0			
Billington, Mrs., 16, Curzon Road, Prenton.....		2	6			
Billson, Mr. & Mrs. Edgar, Gorsefield, Noctorum .	2	2	0			
Birch, Mrs., Mount Road, Higher Bebington		2	6			
Bird, Mrs. H. J., 4, Claremont Way, Bebington ...		10	0			
Bird, Mrs., Netherfield, Willaston		5	0			

	Sub.			Don.		
	£	s.	d.	£	s.	d.
Bird, Miss, Braeside, Prenton Lane	2	6				
Bird, Miss, Lindores, Ravenswood Av.	2	6				
Birkenhead Charities Ladies' Committee				150	0	0
Birkenhead & District Co-operative Society. Goods to the value of £5 15s. 6d.						
Birkenhead High School, 22, Devonshire Place— (see also Cotes)				2	0	0
Birkenhead and Wirral Pharmacists Social Committee				1	1	0
Birkenhead Hebrew Philanthropic Society				1	1	0
Birkenhead Corporation				50	0	0
Birkenhead School—see Cots.						
Birkenhead and District Co-operative Society, Women's Guilds' Bowling League, per Mrs. McKernan, 67, Egerton Street				5	5	0
Birkenhead Girls Secondary School, Park Road South—see Cots						
Birkenhead Schools Football Association				15	0	
Birnie, Wm. and Sons, 146, Conway Street.....	5	0				
Blackburn, Mrs., 52, Bidston Road	2	6				
Bladon, Mrs. Boden, 46, Birch Road	2	6				
Bland, Mrs., 19, Glenmore Road	2	6				
Bley, Mrs., Carberry, Quarry Road, Heswall.....	2	6				
Blight, F. J., Tudorgate, Noctorum	5	0				
Blood, Mrs., 35, Bidston Road	5	0				
Blood, The Misses, 35, Bidston Road	5	0				
Blundell, Mrs., Lynton, Willaston	2	6				
Bond, Mrs., 56 Osmaston Road	2	6				
Booth, Mrs. W. J., Homelands, Thornton Hough	5	0				
"Boots the Chemists" (Lancashire) Ltd., Station Street, Nottingham	5	5	0			
Boston, Mrs., The Garth, Neston	5	0				
Boston, Mrs., Willaston House, Willaston	10	0				
Bottomley, P. K., 16, Prenton Road W.....	2	6				
Boulton, Mr. & Mrs., A. H., Bethany, Heath Road, Bebington	2	2	0			
Bourne, J. H., 16, Dovedale Road, Wallasey.....	10	6				
Bowen, Mrs., The Wiend, Bebington	2	6				
Bowler, Mrs., Broughtholme, Carlow Road	2	6				
Bowring, C. T. & Co., Ltd., 20, Castle Street	2	2	0			
Bowring, Mrs., Trepassy, Heswall	2	6				
Boyd & Sons, 60/62 Claughton Road	5	0				
Boyes, Mrs., Innesfree, Hr. Bebington Road	2	6				
Bradburn, Mrs., 48, Wellington Road	2	6				
Bradbury, Mrs., 39 King's Mount	2	6				
Bradshaw, J. M., 181, Laird Street				5	0	
Brain, Miss, 120, New Ferry Road.....	2	6				
Brain, W., Palm Grove	2	6				
Brancker, Leigh, 12, Beresford Road	10	0				

	Sub.			Don.		
	£	s.	d.	£	s.	d.
Brand, Miss B., 11, Lingdale Road				2	6	
Brandon, Miss, West Kirby	10	0				
Bratt, Miss, 24, Moss Grove	5	0				
Brearley, Mrs., Rostherne, Spital Park	2	6				
Bremner, Mrs., 82, Rock Lane West, Rock Ferry	2	6				
Brewer, Mrs., 16, Fairview Road	5	0				
Brewer, Miss, 16, Fairview Road	10	0				
Bridgewater, Mrs., 11, St. Andrew's Road.....	2	6				
Brigham, Mr., Post Office, Little Sutton	2	6				
Brimmell, E. W., Oxton Road	10	0				
British Drug House Ltd., Graham St., London, N.1.	1	1	0			
Brittain, John C. F., Forest Hill, Vyner Road ...	10	0				
Broadbent, Mrs., The Vron, Caldy.....	10	0				
Brocklebank, J. P., Stanley Road, Hoylake.....	2	2	0			
Brodrick, Leitch and Kendall, Ltd., B 18, Liver- pool and London Chambers	2	2	0			
Bromborough Festival				5	0	0
Brough, Mrs., Apsley Lodge, Rose Mount	5	0				
Brown, J., Woodchurch Lane, Prenton.....	2	6				
Brown, Peter, Masoncroft, West Kirby	1	1	0			
Brown, Mrs., Egerton Park, Rock Ferry	2	6				
Brown, Mrs., 1, South Road	2	6				
Brown, Mrs. Delville, Meadway, Spital	2	6				
Browne, Mrs., Ryefield, Quarry Bank, Heswall ...	2	6				
Brownell, W. R., 28, Templemore Road	5	0				
Brunning, Mr., Christ Church Road.....	2	6				
Bryce-Smith, Mrs. J. A., Pinewood, Heswall Hills	5	0				
Buck, The Misses, Ronaldshay, Village Road.....	5	0				
Buckley, Mrs. F., Brook Meadow, Hooton	10	0				
Bullen, Mrs., Whinmoor, Vyner Road, Bidston ...	10	0				
Bullin, Miss, Firle, Mount Road, Hr. Bebington	2	6				
Bunney, Mrs., Quanea, Prenton Lane	2	6				
Bunney, Mrs. Ernest, Prenton Lane, Prenton.....	2	6				
Burgess, Mrs., 31, Rocky Bank Road	2	6				
Burns, Miss G., Southwood, Storeton Road	2	6				
Burns, Mrs., Lyncairn, Prenton Road East	2	6				
Burns, Mrs., 76 Shrewsbury Road	2	6				
Burrell, Mrs., 51, Beresford Road.....	2	6				
Burrell, Mrs., Rosehey, Vyner Road, S.	2	6				
Burroughs, Miss, The Knoll, Pine Walks, Prenton	10	0				
Bushby, G. C., Sibbersfield Hall, Churton, nr. Chester	3	7	6			
Bushby, Sir E. F., Bronwylfa Hall, nr. Wrexham	2	12	6			
Bushby, Mrs. E., Easedale, Little Sutton	2	6				
Bushell, Miss, School House, Beresford Road	10	0				
Busi, Mrs., The Gables, Willaston	2	6				
Buxton, Mrs., Stanhope House, Bromborough ...	2	6				
Byrne, Mrs., 471, Borough Road	2	6				
Byrne, Miss, 471, Borough Road	2	6				
Byron, Mrs., The Village, Upton	2	6				

C	Sub.			Don.		
	£	s.	d.	£	s.	d.
C.M.B.	1	1	6			
Cain, Mrs., 43, Manor Hill				10	0	
Callender, Mrs. A., Oaklands, Irby Rd., Heswall...	2	6				
Callister, Mrs. E., Torryburn, Prenton Lane	2	6				
Cameron, Mrs., 22, Ashburton Road	2	6				
Campbell, Mrs. Duncan, Plymyard Av., Bromboro'	10	0				
Campbell, Miss, Gerhallow, Hinderton Road, Neston.....	10	0				
Campbell, Mrs., 9, Rockybank Road.....	2	6				
Capon, Mrs., 46, Osmaston Road	2	6				
Carpenter, Miss, 8 Lorne Road	2	6				
Carpenter, Mrs., 65, Forest Road	2	6				
Carr, Mrs., Trebor, Noctorum	5	0				
Carrodus, Mr., 173, Woodchurch Road	2	6				
Carslake, Miss, 399, Old Chester Road	5	0				
Carter, Mrs., Shawingan, Osmaston Road	2	6				
Carter, Mrs., Charnwood, Heswall Hills	5	0				
Cavanagh, Mrs., 82, Upton Road	2	6				
Chalmers, Mrs., A. H., 1, South Hill Grove, Oxton	1	1	0			
Chamberlain, Mrs., A. S., Croft School Lane	5	0				
Chambres, Miss Crewe, 18, Shrewsbury Road	5	0				
Chambers, Mrs. A. S., Ulcoats, Bidston Road	10	0				
Chandler, Mrs., 22, Hollybank Road	3	0				
Chapman, Mrs., 12, South Bank.....	2	6				
Charles, Mrs., Wessex, Thornton Hough	2	6				
Charlesworth, Mrs., 33, South Hill Road	2	6				
Cheshire Automobile Club, 43, Castle St., L'pool	8	8	0			
Cheshire Bros., Mount Road, Higher Bebington ...	5	0				
Cheshire, Mrs., Pershore, Prenton Lane	2	6				
Chiltern, Miss I., Highcroft Avenue, Bebington ...	2	6				
Chrimes, Mrs. W. B., Windrush, Vyner Road	10	6				
Christ Church Claughton, — see Cots						
Christian, Mr. & Mrs., Edenpark Road	2	6				
Churton, Mrs., Gayton Hurst, Heswall	5	0				
Clampitt, Mrs., 90, Prenton Road East.....	2	6				
Clare, Miss, Gayton Road, Heswall	2	6				
Clark, Mrs., Westmead, Thornton Hough	5	0				
Clarke, Miss, 10, Queens Road, Rock Ferry	2	6				
Claughton Preparatory School, per Mr. R. H. Harvey				1	12	0
Claxton, Miss A. M., 34, Cearns Road	10	6				
Claxton, Mrs., The Rosary, Brancote Road ...	3	0				
Clayton, Sir G. C., M.P., Crabwall Hall, Chester ...	1	1	0			
Clegg, J. H., "Mount Pleasant," Bury Road, Branksome Park, Bournemouth	10	0	0	8	12	0
Clibborn, F. H., 29, Balls Road	2	6				
Clibborn, R. B., 11, Alexandra Road	1	1	0			
Clover, Guy S., Plasgwyn, Ruthin	1	1	0			
Clover, Mrs., Plasgwyn, Ruthin	10	0				

	Sub.			Don.		
	£	s.	d.	£	s.	d.
Clover, Mrs. H. E., 58, Bidston Road	5	0				
Clover, Mrs. W., Wamphray, Bidston Road... ..	5	0				
Coathup, J. S., 23, Brattan Road				2	2	0
Cockbain, Mrs., 109, Temple Road	2	6				
Cockeram, Mrs., 26, Bidston Road.....	5	0				
Cohen, Dr., 215, Bebington Road	5	0				
Cole, A. H., J.P., The Homestead, Vyner Road ...	1	1	0			
Cole, Mrs., 8, Lowwood Road	2	6				
Collard, Mrs., 19 Gerald Road	2	6				
Collie, Miss, 7, St. Aidan's Terrace	2	6				
Collie, Mrs., 22, Hill Road	2	6				
Collins, Mrs., 26, King's Lane, Rock Ferry	2	6				
Collins, Mrs., Grayson, Prenton Road West	2	6				
Collins, Mrs., Ombersley, Pine Walks	2	6				
Collinson, Mrs., Eversley, Storeton Road.....	1	1	0			
Conlon, Mrs., Thurstaston Road, Heswall	2	6				
Constantine, Mrs., 24, School Lane, Bidston	2	6				
Conway, Mrs. 19, Shrewsbury Road	5	0				
Cook, Mr. and Mrs. F., 133, Shrewsbury Road	10	6				
Cook, Mrs. Rope, 2, South Hill Grove	5	0				
Cook, Mrs., 11, Kingsmead Road South	2	6				
Cooling, F. C. & Co., 53, Christchurch Road	5	0				
Co-operative Wholesale Society, Manchester— Dining Room Tuesday Penny Fund				5	0	0
Co-operative Dairy, Woodchurch Road	10	6				
Cope, Mrs., Talbot Road				10	6	
Corbett, Mrs., 42, Higher Bebington Road				10	6	
Corke, Mrs., Ford Road, Upton	1	1	0			
Corfe, Miss E. J., 23, Grafton Street		5	0			
Corfield, Mrs., 94 Osmaston Road		2	6			
Corlett, Mrs., Whiteacre, Upton	1	1	0			
Corlett, N. B., Hamptoune, Vyner Road N.	10	6				
Corlett, W. E., Alderley, Vyner Road	1	1	0			
Cornelius, Mrs., The Hermitage, Heswall	1	1	0			
Cornish, Mrs., 23, Shrewsbury Road	10	0				
Corrie, Mrs., Higher Bebington Road	2	6				
Cosker, Mrs., 32, Cecil Road, Prenton	2	6				
Cotsell, Henry, c/o Midland Bank, Ltd., High Street, Neston				1	1	0
Cottle, C. L., 12, Waterford Road	1	1	0			
Couche, E. V., Sunridge, Bidston Road	10	6				
Couche, Mrs., 12, Shrewsbury Road	2	6				
Couche, Mrs., 14, Hawthorn Road	2	6				
Coughtrie, Mrs., 29, King's Mount	2	6				
Cox, Mrs., 14 Bidston Road	2	6				
Cox, Mrs., The Mount, Caldy Road	2	6				
Cox, Mrs., Heathcroft, Willaston	2	6				
Craigmile, Mrs., 22, Brancote Road	5	0				
Crane, T. Thornton, 72, Bidston Road	1	1	0			
Crane, Mrs., 70, Bidston Road	2	6				

	Sub.			Don.		
	£	s.	d.	£	s.	d.
Craven, Miss, 19, Euston Grove		5	0			
Cray, Messrs., Woodchurch Lane		2	6			
Cray, Mr., 3, Radnor Place		2	6			
Craythorne, Mrs., Inveresk, Noctorum		2	6			
Crichton, Mrs. James, St. Oswalds, Howbeck Road	10	0				
Crook, Mrs., Mount Road, Upton		2	6			
Cropper Mrs., E. A., 84, Whetstone Lane.....		2	6			
Cropper, Miss B. I., 84, Whetstone Lane		2	6			
Crosfield, Miss, 46, Bidston Road	10	6				
Cross, Mrs., Claremont, Cearns Road.....		2	6			
Cross, Mrs., Three Stacks, Stanley Avenue		7	6			
Crosthwaite, Mrs., Springcroft, Spital	10	0				
Cruttenden, P. B., 2, South Bank	1	1	0			
Cruttenden, Miss R. A., 2, South Bank		5	0			
Cunningham, Mrs., The Homestead, Mount Wood Road		5	0			
Curphey, Miss, 3, Acrefield Road, Prenton		3	6			
Curry & Paxton, 8, Hardman Street, Liverpool ...	2	2	0			
Cuthbert, Mr. and Mrs., 43, Inglemere Road, Rock Ferry.....		2	6			

D

Dagleish, J., 413 Old Chester Road, Rock Ferry...		2	6			
Dalzell, A. A., Beryl Road	10	6				
Damsell, A., 37, Bidston Road	2	2	0			
Danger, Mrs., Dunster House, Brimstage		5	0			
Dans, Mrs., Dawstone Road, Heswall		2	6			
Danson, Lady, 74, Bidston Road (see Cots).....						
Danson, F., 31, Balls Road		5	0			
Dashley, C., Oxton Road		2	6			
Davidson, Mrs., Pine Walks, Prenton	1	1	0			
Davidson, Mrs., 9, West Road	10	0				
Davidson, Miss, The Grange, Shrewsbury Road ...				1	1	0
Davies, Mrs., 3, Woodchurch Road		2	6			
Davies, A. N., 2, Merton Place	1	1	0			
Davies, Mrs., Gilderbrook, Heswall Hills		7	6			
Davies, Mrs. T., Bryn, Pine Walks, Prenton		2	6			
Davies, Mrs., Eastcourt, Talbot Road	1	0	0			
Davies, R. T., Quarry Road West, Heswall		2	6			
Davies, Mrs., Dunmail, Heswall Hills		2	6			
Davies, Mrs., Harlow, Bryanston Road		2	6			
Davies, Mrs., Pine Ridge, Prenton Lane		2	6			
Davies, Mrs., Brackenhall, Willaston.....		2	6			
Davies, Mrs., 125, Rock Lane West		2	6			
Davies, Miss, 16, Prenton Road West		2	6			
Davis, Mrs., Horbury, Osmaston Road		2	6			
Davison, A. L., 6, Kingsmead Road N.	1	1	0			
Davy, T., Knapp House, Brimscombe, Gos.	2	2	0			
Dawbarn, Mrs., Crabwall, Talbot Road		5	0			
Dawson, J., 13, Hamilton Square		5	0			

	Sub.			Don.		
	£	s.	d.	£	s.	d.
Dawson, Mrs., Beechwood, Poplar Road	2	6				
Dawson, Mrs., Woodlands, Ledsham	2	6				
Dawson, Miss, Woodcroft, Heswall Avenue	2	6				
Day, Mrs., Roslin, Heswall	2	6				
Deakin, T. H., 18, Palm Grove	5	0				
Deakin, Miss M., 18, Palm Grove	5	0				
Dean, Frank, 19 Prospect Vale, Wallasey	10	6				
Dean, Mrs., West Hill, Prenton	1	1	0			
Dean, Mrs., 28, Hill Road	2	6				
Dean, Mrs., 3, Ashburton Avenue	2	6				
Deemin, Mrs., Bonscale, Storeton Road, Prenton	5	0				
Delf, Mrs., 12, Ashburton Road	2	6				
Dempsey, Mrs., The Wiend, Rock Ferry	2	6				
Dempster, Miss, 9, Kingsmead Road South (see also Convalescent Fund)	5	5	0			
Dempster, Miss, 13, Balls Road	2	6				
Dempster, J., 25, Ashburton Road	5	0				
Dempster, Mrs. W., Holmfield, Shrewsbury Road N.	1	1	0			
Dempster, John Holmfield, Shrewsbury Road N. ...	2	2	0			
Dews, Mrs. C., 24, Beresford Road	2	6				
Dews, Mrs., Marlowe, Vyner Road, S.	5	0				
Dickens, Mr. and Mrs., 47, Greenbank Road ...	5	0				
Dickie, H. D., Melrose, Shrewsbury Road North	1	1	0			
Dickie, Miss, Melrose, Shrewsbury Road N.	10	0				
Dickinson, Mrs., 46, Greenbank Road	10	0				
Dimmer, Mrs., 8, Clarence Road	2	6				
Dinn, Mrs., The Mount, Heswall	2	6				
Dixon, Mrs., Calthorpe, Vyner Road	5	0				
Dixon, Mrs., Lonsdale, South Drive, Upton ...	2	6				
Dobell, J. P. M., 12, Christchurch Road				1	0	0
Dobie, L. J., Moorland House, Heswall	5	0				
Dobson, Mrs., Dorincourt, Talbot Road	1	0	0			
Dodd, Mrs., 36, North Road	2	6				
Dodd, Mrs., 25, Ashville Road	2	6				
Dodd, Mrs., 1, Shrewsbury Road	2	6				
Dodd, Mrs., The Roft, Rock Lane East	4	6				
Dodds, Miss, Sunnymead, Oxton	10	0				
Dodds, S. R., 8, Cook Street, Liverpool	1	1	0			
Dodgeon, Mrs., 78, Church Road, Lower Bebington	2	6				
Dodgson, G., Southmead, Willaston	5	0				
Donnelly, Miss, 48, Rock Lane West, Rock Ferry	2	6				
Doodson, Mrs., The Observatory, Bidston Hill ...	2	6				
Dougal, Mrs., 46, North Road	2	6				
Dowd, Mrs., Wyeburg, Osmaston Road	2	6				
Drake, Mrs., 1, Highfield Road, Rock Ferry	2	6				
Draper, Mrs., Gayton Road, Heswall	2	6				
Draper, Mrs., 16, Moss Grove	2	6				
Drury, Mr. and Mrs., 40, Withert Avenue, Hr. Beb.	5	0				
Dubs, Mrs., 12, Kingsmead Road South	1	0	0			
Duff, J., 31 and 33, Oxton Road	2	6				

	Sub.			Don.		
	£	s.	d.	£	s.	d.
Dumbell, Mrs., 1, Gayton Road, Heswall	2	6				
Dumbell, Mrs., Garth, Prospect Road	2	6				
Duncan, Mrs., 32, Templemore Road	5	0				
Dutton, Massey & Co., Liverpool, Limited, Tower Building, Liverpool 3.	1	1	0			

E

Eccles, Mrs. A. P., Caldby Manor, West Kirby ...	10	0				
Economic Electric Co., Oxtun Road	5	0				
Edgar, C., 18 Waterford Road	1	0	0			
Edwards, Mrs., 4, Buckingham Avenue	4	0				
Edwards, Mrs., Llangollen, South Drive, Upton	2	6				
Edwards, R. H., 8, School Lane, Bidston -	5	0				
Ellidge, Mrs., Firside, Osmaston Road	2	6				
Ellison, Mrs., 4, West Road, Noctorum.....	5	0				
Ellison, Mrs., Upland Road, Upton	2	6				
Ellis, Miss G., 102, Bidston Road	1	1	0			
Ellis, Mrs., Grange, Pensby Road, Pensby	3	0				
Empsall, Mrs., Mount Road, Upton	2	6				
English Leather Co., Ltd., Grange Road	2	6				
Eshelby, Mrs. H. D., Whitstone House, Shepton, Mallet, Somerset	2	0	0			
Esplen, Mrs., Priorsford, Reservoir Road.....	1	1	0			
Esplen, Mrs., The Croft, Thornton Hough	2	6				
Evans, Sons, Lescher & Webb Ltd., 56 Hanover St.	1	1	0			
Evans, Mrs., Rock Lane West, Rock Ferry	2	6				
Evans, Miss Isabel, 13a, Highland Road, Upper Norwood, S. E. 19.	2	6				
Evans, Miss, Roseneath, Upton	2	6				
Evans, Mrs., 114, Shrewsbury Road North	2	6				
Evans, Mrs., 20, Harley Avenue.....	2	6				
Evans, Mrs., Red Cottage, Willaston.....	2	6				
Evans, Miss, 28, Osmaston Road	2	6				
Evans, Mrs. J. C., 67, Grosvenor Road	2	6				
Evans, D. & Son, 8, Hamilton Square	2	6				

F

Farr, Mrs, 7, Wellington Road	2	6				
Farr, U., Cabra, Little Sutton	5	0				
Fee, Mrs. Westfee, Raby Drive	2	6				
Fell, Mrs., Oakwood, South Drive, Upton.....	2	6				
Fenn, Arthur, 15, Stanley Street, Liverpool.....	2	2	0			
Ferguson, Mr. & Mrs., Westwood, Eleanor Road ...	2	2	0			
Ferguson, Mrs., Yarrow, Mount Road	2	6				
Fernie, Miss, Raby Hall, Bromborough	1	1	0	20	0	0
Ferreyros, Mrs., Hillgrove, Eleanor Road	5	0				
Finch, E. G., 22, Ingestre Road	1	1	0			
Finlay, J. C., Gatehouse, Gayton, Heswall	5	0	0			

	Sub.			Don.		
	£	s.	d.	£	s.	d.
Finlayson, Mrs. M., 15, Wellington Road	2	6				
Finney, Mrs., 1, Howbeck Road.....	2	6				
Fisher, Mrs., Risedale, Prenton Lane	5	0				
Fisk, A. A., 2, Ingestre Road	1	1	0			
Fletcher, Mrs., Dundoran, Reservoir Road, Prenton	2	6				
Flinn, Miss, Waterford Road	1	0	0			
Foggo, Mrs., College Drive, Lower Bebington	2	6				
Forde, Mrs., Holm Lea, Bidston Road	5	0				
Forrester, Mrs., 19, Ashburton Avenue	2	6				
Forwood, Mrs., Lindeth Fell, Windermere	1	0	0			
Foster, Miss E. K., Goodhope, Storeton Road	1	1	0			
Fox, Mrs., F., Inglewood, Ledsham	2	2	0			
France, Mrs., Wilfradene, Osmaston Road	5	0				
Francis, Mrs., Wessex, Thornton Hough	2	6				
Fraser, Mrs. G., 55, Bidston Road	10	0				
Fraser, Mrs., Hunnacot, Storeton Road	2	6				
Fraser, D. C., The Grove, Woodchurch Road	1	1	0			
Fraser, Mrs., Craigside, Hr. Bebington	2	6				
Fraser, Mrs. W. C., 13, Cluny Gardens, Edinburgh				10	6	
Freeman, Mrs. C., The Gables, Mount Wood Road	10	0				
Freeman, Mrs., 62, Palm Grove	2	6				
Freestone, Mrs. A., Dee Croft, Barnston	2	6				
Freestone, Mrs., Greenwood, Barnston	5	0				
Fulton, Mrs., Cross Dale Road, Bromboro'	2	6				

G

Gaiger, Mrs., 8, Chetwynd Road	2	6				
Gallagher, Mrs., Davenham, Hr. Bebington Road .	5	0				
Gallienne, The Misses, 43, Rose Mount	1	1	0			
Gallienne, J., 77, Cloughton Road	2	6				
Galloway, R., 8, Reedville	2	6				
Galloway, Miss M., 8, Reedville	2	6				
Gamble, Mrs., Keenthorne House, Nether Stowey, Bridgwater, Somerset	2	0	0			
Gamble, The Dowager Lady, Limehurst, Brom- borough	10	0				
Gamon, Mrs. Hugh, Hartford Hey, Parkgate.....	10	0				
Gardner, Mrs. E., Storrsthwaite, Windermere	1	0	0			
Gardner, Willoughby, Y Berlfa, Deganwy, North Wales	1	1	0			
Garner, Mr., 576, New Chester Rd., Rock Ferry	2	6				
Garson, Mrs., Bebington	5	0				
Garson, J., 10, Berwyn Boulevard	2	6				
Gatehouse, R. G., Abbots Grange, Bebington	1	1	0			
Gates, Mrs., Four Oaks, Upton	5	0				
Gavin, Miss E. M., Denehurst, Talbot Rd., Oxton	1	1	0			
Gavin, Miss D. E., Denehurst, Talbot Rd., Oxton	1	1	0			
Gerrard, Mr., Silverdale Nurseries, Woodchurch Road	5	0				

	Sub.			Don.		
	£	s.	d.	£	s.	d.
Gibbs, Mr. & Mrs., 10 Dibbinsdale Rd., Bromboro.		2	6			
Gibbons, Mrs., Riverhill, Talbot Road	1	1	0			
Gilchrist, Mrs., Temple Road		2	6			
Gill, Mrs., Westwood, Bromborough		2	6			
Gill, Mrs., Southcote, Upton		2	6			
Gill & Colley, 85, Oxton Road		2	6			
Gillard, Miss G., 5, Osborne Ter., Woodchurch Rd.		2	6			
Gillison, T., 18, Bidston Road	1	0	0			
Gillison, Miss, 18, Bidston Road.....		10	0			
Gillison, Miss G., 18, Bidston Road		2	6			
Gladstone, Mrs., Culcarry, Reservoir Road.....		2	6			
Glass, Mrs. R., Inchbroom, Bidston Road		5	0			
Glazebrook, Miss, 8, Waterford Road		10	0			
Glazebrook, Mrs. E., Dale Brow, Barnston		2	6			
Glazebrook, R. F., Dunstan Lane, Burton	5	0	0			
Glazebrook, H., 32, Village Road		10	0			
Glazebrook, Mrs., Lydiate, Willaston		10	0			
Glazebrook, W. R., Lydiate, Willaston	2	2	0			
Glazebrook, P. N., Fairlie, Neston		2	6			
Glover, A. G., 11, Bessborough Road	1	1	0			
Glover, Mrs. Herbert, 5, Kingsmead Rd. North ...	1	1	0			
Glover, Mrs., 57, Green Lawn		2	6			
Godbert, Mrs., The Nook, Waterpark Road, Prenton		2	6			
Goodwin, Mrs., Beechfield, Barnston		5	0			
Goodyear, Mrs. R., 4, Devonshire Place		3	6			
Gordon, Mrs., Beechbank, Bromboro'	10	0				
Gordon, Miss, Caponell, Heswall		2	6			
Gordon, D., 120, Duke Street.....		5	0			
Gorst, Mrs., 1, Cavendish Road		2	6			
Gossage, R. H., 6, Waterford Road	1	1	0			
Graham, Mr. 15, Merton Place		2	6			
Graham, Miss, 12, Birch Road		2	6			
Graham, Mrs., 2, Arnside Road		2	6			
Graham, Miss, 2, Arnside Road		2	6			
Graham, Mrs., Elvanfoot, Ford Road, Upton		2	6			
Graham, the Misses, South Alton, Rose Mount ...		2	6			
Grainger, Mrs., 31, Ashburton Road					2	6
Graves, Mrs., Rotherwood, Noctorum		5	0			
Graves, H. R., Skirbeck, Noctorum	1	1	0			
Gray, Mrs., Braeside, Upton		5	0			
Greatrex, Mrs., Mayfield, Upton.....		2	6			
Green, Mrs., 15, Kingsmead Road South		2	6			
Green, Mrs., Poulton Lancelyn, Bromborough.....		5	0			
Green, Mrs., 1, Lorne Road		5	0			
Green, Mrs., 24, Birch Road		2	6			
Green, Mrs., The Oaks, Prenton Lane		2	6			
Green, Mrs., Romsdal, Prenton Lane		5	0			
Greenland, Mr. & Mrs., 56, Higher Bebington Road		2	6			

	Sub.			Don.		
	£	s.	d.	£	s.	d.
Gregory, The Misses, Runnymede, Shrewsbury Road N.	12	6				
Gregory, Mrs., 15, Osmaston Road	2	6				
Gregson, Miss, 95, Bidston Road	2	6				
Greig, Mrs., 19, Howbeck Road	5	0		2	0	0
Grierson, Dr., 95, Rock Lane East, Rock Ferry ...	1	1	0			
Grierson, Mrs., Egerton Park, Rock Ferry	5	0				
Grierson, Miss, Carperby, Mount Wood Road	2	6				
Griffin, Miss, Fernbank, Bromborough	2	6				
Griffiths, H. G., Firwood, Eleanor Road	1	0	0			
Griffiths, Mrs., Heath Farm, Hooton	10	0				
Griffiths, Mrs., Higher Bebington	2	6				
Griffiths, J., Highfield Road, Rock Ferry	2	6				
Grimes, Mrs., 32, Osmaston Road	5	0				
Gubbins, Mrs., 15, Rockybank Road	2	6				
Guthrie, Mrs. T., Dawstone Road, Heswall	10	0				
Guthrie, Mrs., Swanston Cottage, Mount Road ...	2	6				

H

Haines, S. E., & Son, Charing Cross, Birkenhead	2	6				
Hall, Miss, Clarence Road	2	6				
Hall, Mrs., Manor Drive, Upton	2	6				
Hall Line, Ltd., Water Street, Liverpool	2	2	0			
Halliday, Mrs., 30, Rocky Bank Road	5	0				
Halsall, A. & Co., 47, Hamilton Square	10	6				
Ham, The Misses, 9, Buckingham Avenue	2	6				
Hamilton, Mrs., High Lea, Prenton Lane	2	6				
Hamilton, Mrs., 72, Park Road South	2	6				
Hammill, Mrs., 36, Withert Avenue	2	6				
Hampton, Mrs., 66, Bidston Road	2	6				
Hancock, Mrs., 9, Shrewsbury Road	2	6				
Hancox, C. E., Menlo, Wexford Road	2	2	0			
Handley, T. Brookes, 30, Brancote Road	1	1	0			
Hanlon, Mrs., 88, Hillcrest, Osmaston Road	2	6				
Hanmer, M. Stuart, 31, Storeton Road,	10	0				
Hannay, A. & Co., 14, Chapel St., Liverpool	1	1	0			
Hannay, Miss, 23, Howbeck Road	5	0				
Hannay, Mrs. W. S. S., Kingswear, Vyner Road	2	6				
Hanson, Mrs., 81, Forest Road	5	0				
Harding, Walter, the late, J.P., Rathmore, Noctorum	1	1	0			
Harding, Mrs. George, West Knowe, Bidston Road	1	1	0			
Harding, G. E., West Knowe, Bidston Road	1	1	0			
Harding, Mrs. Ashlea, Heswall	1	1	0			
Harding, Mrs., Bentfield, Higher Bebington ...	5	0				
Harding, Mrs., Lindhurst, Bromborough	5	0				
Harding, H., Buckthorn, Crowborough	1	0	0			
Hargreaves, J. P., 3, Waterford Road	1	0	0			
Harkness, Mrs., 17, Westbank Road	2	6				

	Sub.			Don.		
	£	s.	d.	£	s.	d.
Harley, Mrs., The Cottage, Talbot Road	10	0				
Harley, Mrs. T., Poulton Royd, Bebington	5	0				
Harper, Mrs. T. H., 24, Brancote Road	1	1	0			
Harper, T. H., 24, Brancote Road	2	2	0			
Harris, Mrs., A. C. E., 4, Beresford Road	1	1	0			
Harris, Mrs., Loanda, Caldby Road, Frankby	1	0	0			
Harrison, Edwin, Charwin, Pine Walks.....	2	2	0			
Harrison, Edwin & Staff	20	0	0			
Harrison, Mrs. Oswald, 50, Cadogan Place, London, S.W.1.	1	1	0			
Harvie, John W., 57, Bidston Road, (see Con- valescent Fund)						
Harvie, Mrs. J. W., 57, Bidston Road	1	0	0			
Harvey, G., Dacre Hill, Rock Ferry	2	6				
Hassal, Mr. and Mrs., John S. The White Farm- house, Little Neston	1	1	0			
Haughton, Mrs., 4, Osmaston Road	2	6				
Hawkes, Miss G. I., 59, Ashville Road.....	7	6				
Hawley, W. H., Upton.....	10	6				
Hay, Mrs., 10, Shrewsbury Road	2	6				
Haydock, Mrs. H., Stanley Avenue, Hr. Bebington	2	6				
Haywood, Mrs., 20, Elm Road, Prenton	5	0				
Heap, Mrs. Joseph, 28, Brancote Road	1	1	0			
Heath, R. J., Abbotsford, Oldfield Road, Heswall	1	1	0			
Hebblethwaite, Mrs., 40, Bidston Road	10	0				
Heggie, Mr., 86, Woodchurch Lane	2	6				
Henderson, W., 6, Kingsmead Road South	2	0	0			
Henderson, Mrs., 6, Kingsmead Road South	10	0				
Henderson, Mrs., 3, South Road	2	6				
Henderson, Dr. and Mrs., 6, Gerald Road	5	0				
Hendry, Mrs., Arngask, Vyner Road	10	0				
Henry, Mrs., 60, Park Road West	2	6				
Henry, Mrs. T. G., Caldby Rise, Irby Rd., Heswall	2	6				
Herbert, Mrs T., Ivy Dene, Barnston	2	6				
Herdman, Mrs., Heath Bank, Bebington	5	0				
Herron, Mrs., Weatherstones, Neston	3	3	0			
Herschell, Mrs. M., 8, Eaton Road	2	6				
Herschell, Miss, 8, Kingsmead Road South	10	0				
Herschell, Miss B., do.	10	0				
Hickie, Mrs. W. H., Strathyre, Bryanston Road	2	6				
Higgin, Major W. W., Priests' House, Puddington	1	1	0			
Higgins, F. C., Egerton Park, Rock Ferry	5	0				
Higham, Miss, 47, Beresford Road.....	2	6				
Higson, Mrs., Thorpedean, Upton	2	6				
Higson, Mrs. W., Manor Drive, Upton	2	6				
Hill, Mrs. W. G. R., The Woodcroft, Barnston ...	5	0				
Hill, Miss, Town Lane, Rock Ferry	2	6				
Hill, Mrs., 61, Shrewsbury Road	2	6				
Hill, S. J., 61, Shrewsbury Road	10	0				
Hinchcliffe, Mrs., Ewhurst, Storeton Road	2	6				

	Sub.			Don.		
	£	s.	d.	£	s.	d.
Hind, Miss F. L., 24, Hill Road	10	0				
Hind, Miss, 27, Beech Road, Tranmere.....	7	6				
Hinde, R., 112, Argyle Street	2	6				
Hinton, Mrs., 8, Merton Place	2	6				
Hislop, Mrs., Courland, Prenton Lane	2	6				
Hobbins, J., Vale Hotel, Oxton Road	2	6				
Hodge, Wm., 191, Conway Street	2	6				
Hodges, Mrs., Gatesheath, Ingestre Road.....	5	0				
Hodgkinson, Miss, 45, Beryl Road.....	2	6				
Hodson, Mrs., Eldon House, see Convalescent Fund						
Holden, P. W., The Hill, Ness	1	0	0			
Holder, C. S., Redstone, West Kirby	1	1	0			
Holder, Mr., 7, Barnard Road	2	6				
Holford, Mrs., Westbury, Prenton Lane, Prenton	2	6				
Holland, Mrs., 32, Higher Bebington Road	2	6				
Hollidge, Mrs., Newlyn, Bromborough	10	0				
Hollingworth, W., 31, Kenyon Terrace	2	6				
Holt, Mrs., Axholme, Noctorum Lane	1	1	0			
Holt, Mrs. Louis, The Chase, Noctorum Lane	1	0	0			
Holt, J., The Cottage, Vyner Road	10	0				
Holttum, F. H., 10, Arno Road	10	0				
Holttum, Mrs., 10, Arno Road	10	0				
Honey, Mrs., Ashburton, Heswall Avenue	2	6				
Hood, Mrs., 3, Glenmore Road	2	6				
Hooper, Mrs., 23, Ashburton Road	10	0				
Hooper, Miss, Knollwood, Heswall	10	0				
Hope, P. H., (the late), 8, Gerald Road, Oxton ...	4	4	0			
Hope, Mrs., Seaways, Hoylake	5	0				
Hope & Lee, Limited, Chester Street	1	1	0			
Hope, Mrs., 3, Kingsmead Road South.....	2	6				
Hope, Mrs., Riverside, West Kirby	1	1	0			
Hope, Mrs. P., 8, Gerald Road—(see Convalescent Fund)						
Hopper, Mrs., Briar Bush, Spital Park	2	6				
Horlick, Misses, 55, Mount Road	8	0				
Horn, Mrs., Prior's Knock, Willaston	2	6				
Horn, Mrs., Millbrook, Osmaston Road	2	6				
Hoskinson, Mrs., 37, King's Mount	2	6				
Hospital Saving Association, Group No. G.W. 39, 99 & 100, Birkenhead				4	0	0
Hospital Saving Association, G.W.R. Staffs— (see Cots)						
Hough, Mrs., Woodcote, Parkgate	5	0				
Howard, T. Q., 1, Columbia Road	1	1	0			
Howarth, Mrs., 69, Mount Road, Tranmere	5	0				
Howarth, Mrs., West Ridge, Noctorum	10	0				
Howarth, Miss, Egerton Park, Rock Ferry	2	6				
Howell, H. C., 56, Hamilton Square	10	6				
Hoyle, R., 438, Borough Road	10	6				
Hubbard, Mrs., Gilderbrook, Prenton Lane	2	6				

	Sub.			Don.		
	£	s.	d.	£	s.	d.
Huffam, Mrs., Edgeworth, Bebington		2	6			
Hughes, R. Rowland, 19, Hamilton Sq.	1	1	0			
Hughes, Wm., 19 Hamilton Square	1	1	0			
Hughes, Mrs., E. J., 25, Shrewsbury Road		2	6			
Hughes, Mrs. Leslie, Epworth, Prenton Road W.		2	6			
Hughes, Mrs. E., Prenton Road West		2	6			
Hughes, Mrs. R., Tirionfa, Pine Walks		2	6			
Hume, Miss, 5, Euston Grove.....		2	6			
Humphreys, Mrs., Lez Ayre, Reservoir Road		2	6			
Hutcheon, Mrs., Charing Cross, Birkenhead		2	6			
Hutchinson, Mrs. J., Woodcroft, Eleanor Road	1	0	0			
Hyslop, Mr. and Mrs. Arthur L., Holmegarth, Upton Road	1	1	0			
Hyslop, Mrs. Arthur L., Holmegarth, Upton Road		2	6			

I

Ingham, T., 451. Borough Road.....		5	0			
Ireland, Sydney 94, Bidston Road.....	2	2	0			
Irvine, Mrs. W. F., Bryn Llwyn, Corwen	1	1	0			
Irvine, Mrs., Dibbinsdale Lodge, Bromborough ...		10	0			
Irwin, J., Sons & Co., Ltd., 108-136, Orwell Road, Liverpool	1	1	0			
Ivory, Mrs., 53, Bidston Road		10	0			

J

Jackson, Mr. and Mrs. William, Leighton Court, Neston.....	2	2	0			
Jackson, Mrs. G., 20, Westbank Road.....		2	6			
Jackson, Mrs. Robert, 42, Wellington Road.....		5	0			
Jackson, Miss M. S., 42, Wellington Road		5	0			
Jacques, Mrs., Manor Drive, Upton		5	0			
Jager, Mrs. Bertram, Fernleigh, Poplar Road		5	0			
James, Mrs., Thornton, Osmaston Road		2	6			
Jamieson, Mrs., 24, Euston Grove		5	0			
Jarvis, Mrs., 32, Fairview Road.....		2	6			
Jaynes, Mrs., 21, Beresford Road		5	0			
Jaynes, Miss, 21, Beresford Road		2	6			
Jeans, A., Delavor, Noctorum.....	5	0	0			
Jeans, Mrs. A., Delavor, Noctorum		5	0			
Jefferson, Mrs., Clovelly, Upton		5	0			
Jeffery, Mrs. W. H., Linksfield, Vyner Road					2	6
Jenkins, Mrs., Wayside, Beryl Road		10	6			
Jenkins, Mrs., Egerton Park, Rock Ferry.....		2	6			
Job, Mrs., The Brooklet, Brimstage		3	0			
Job, Mrs., Claremont, Prenton Road West		3	0			
Johnson, R. S., The Garth, Waterford Road	1	0	0			
Johnson, Mrs. C. H., 97, Shrewsbury Road N. ...		5	0			

	Sub.			Don.		
	£	s.	d.	£	s.	d.
Johnson, Mrs., Holmwood, Stanley Avenue		2	6			
Johnson-Houghton, Mrs., Westwood, Thornton Hough		10	0			
Johnston, Mrs. F., Airlie Wood, Forest Road		2	6			
Johnston, Mrs., 22, Birch Road		2	6			
Johnston, Mrs. H. G., J.P., Raby House, Willaston	1	1	0			
Johnston, Mrs., Elm Bank, Higher Bebington ...		2	6			
Johnston, Mrs., Lynton, Prospect Road		2	6			
Johnston, Dr. David, 49, Shrewsbury Road.....	1	1	0			
Johnston, Mrs. Edmund, "Bryn Mel," Menai Bridge —(see Cots)						
Jonas, Mrs., Hessle Drive, Heswall		2	6			
Jones, W. H., 15, Westbourne Grove, West Kirby	1	1	0			
Jones, Mrs., Oratava, South Drive, Upton		2	6			
Jones, Mrs., 62, King's Lane, Rock Ferry		2	6			
Jones, J., Stanfield, St. Kilda, Vyner Road		5	0			
Jones, Miss Price, 10, Ashburton Road		2	6			
Jones, Miss Stevenson, Prospect Road		2	6			
Jones, Miss C. E., Kingsmead Road North		2	6			
Jones, Mrs. Blackburn, Dinorben, Heswall		2	6			
Jones, L. V., 53, Hamilton Square.....	2	2	0			
Jones, Mrs. L. H., Pensby Hall, Irby Road, Heswall		2	6			
Jones, Mrs., 21, The Wiend, Rock Ferry		5	0			
Jones, Mrs. M. C., 21, The Wiend, Rock Ferry— (see Cots)						
Jones, Mrs. R. T., 24, Shrewsbury Road		2	6			
Jones, Miss C., Dacre Hill, Rock Ferry		2	6			
Jones, Mrs., Thurstaston Road, Heswall		2	6			
Jones, Mrs. Tudor, Alfryn, Prospect Road		2	6			
Jones, Mrs., 38, Park Road West		2	6			
Jones, Mrs. G., The Hollies, Ashville Road		2	6			
Jones, Mrs. N., 6, Wellington Road		2	6			
Jones, Miss, 80, Osmaston Road		2	6			
Jones, Mrs., 5, Thornton Grove, Hr. Bebington		2	6			
Jones, Mr., Little Sutton		2	6			
Jones, Mrs., 62, Higher Bebington Road		2	6			
Jones, Mrs., Highfield, Thornton Lodge, Childer Thornton	1	1	0			
Jones, Mrs. J. W., 14, Osmaston Road		2	6			
Jones, Mrs., Pencoed, Spital Park.....		2	6			
Judd, Miss, 24, Gorsefield Road.....		2	6			

K

Karck, Mrs., Badger's Rake, Ledsham.....	1	1	0			
Kay, Mrs., 23, Glenmore Road		2	6			
Keiller, Mrs., 14, Cavendish Drive, Rock Ferry ...		2	6			
Kellett, Mrs., Hillview, Heswall		2	6			
Kelly, Mrs., Anzin, Waterpark Road		2	6			

	Sub.			Don.		
	£	s.	d.	£	s.	d.
Kelly, Mrs., 59, Dacre Hill, Rock Ferry	2	6				
Kelly, Mrs., Garth Cottage, Thornton Hough ...	2	6				
Kelly, Mrs. F. A., West Hey, Heswall	2	6				
Kemp, J. D., Low Eaves, Spital Park	10	0				
Kendall, R., 69, Shrewsbury Road.....	1	1	0			
Kendall, Mr. & Mrs. W. H., Lancelyn, McKinley Road, Bournemouth.....	2	2	0			
Kendall, Mrs., The Wiend, Bebington	2	6				
Kendall, Mrs., Heather Bank, Hr. Bebington	2	6				
Kenion, Mrs., Rosario, Parkgate	2	6				
Kennaugh, Mrs., White Haven, Poulton Road, Kensington House School—(see Cots)	2	6				
Kerr, Miss, 1, Curzon Road, Prenton	2	6				
Kerr, Mrs., Ombersley, Heswall	2	6				
Kersley, Mrs., Hazledene, Elm Rd., Prenton				10	0	
Kettle, Mrs., 3, Thornton Grove.....	2	6				
Kettle, The Misses, 30, Dovedale Road, Hoylake	5	0				
Kewish, Mrs., 26, Willowbank Road.....	5	0				
Kidd, Mrs., Evantown, Bebington	2	6				
Kidd, Mrs., Madeley, Osmaston Road	2	6				
Kiernan, Miss, Ford Road, Upton	5	0				
King, Mrs., 67, Waterpark Road	2	6				
Kinghorn, D. C., The Quarry, Burrell Road.....	10	0				
Kininmonth, Mrs., 3, Howbeck Road.....				2	6	
Kirby, F. J., Riverside, Parkgate	10	0				
Kite, Mrs., 11, Queens Road	2	6				
Knight, Mrs., Derrylin, Talbot Road.....	1	1	0			
Knox, Mrs., Hillside, Stanley Avenue	2	6				
Kyne, T. G., 2, Gayton Road, Heswall	10	0				

L

Lamb, Mrs., 66, North Road	2	6				
Lamberton, Mrs., 2, Kingsmead Road South	2	6				
Lammie, Mrs., Cranford, Upton	2	6				
Langdon, Mrs., Keewaydin, Prenton Lane	5	0				
Langdon, Miss, Keewaydin, Prenton.....	2	6				
Langdon, Mrs., Spital Old Hall, Bebington	10	0				
Langdon, Mrs. J. T., Woodlands, Raby Drive.....	5	0				
Larkworthy, Miss, Whitethorn Cottage, Heswall ...	2	6				
Latham, Mrs. H. A., Lyndhurst, Hooton.....	10	0				
Latham, Mrs. H. J., Manor Drive, Upton	5	0				
Law, Mrs., The Thicket, Mount Wood, Prenton ...	1	1	0			
Law, Mrs., 12, Bryanston Road, Prenton	2	6				
Law, Mr., 15, Rock Park, Rock Ferry	2	6				
Lawrence, Mrs., Upton.....	2	6				
Laycock, H., 108a Grange Road	2	6				
Layfield, Mrs., Cleveleys, Tower Road	5	0				
Lea, Mrs. W. W., 2, Ashburton Avenue	5	0				
Lea, Mrs., Rosslyn, Elm Road	2	6				

	Sub.			Don.		
	£	s.	d.	£	s.	d.
Leach, Mrs. R., Dunstan Wood, Burton	5	0				
Lee, Mrs. A. C., 29, Shrewsbury Road	5	0				
Lee, Mrs., Alderley, Storeton Road, Prenton	2	6				
Lee, Mrs., Woodhey, Rock Ferry	2	6				
Lee, Mrs., 40, Devonshire Road	2	6				
Leece, Mrs., 28, Fairview Road	2	6				
Leeman, Mrs., Airdale, Heswall Hills	2	6				
Leeming, Mr., 30 Willowbank Road	5	0				
Lees, Mrs., 96, Upton Road	2	6				
Lees, Mrs., Golden End, Heswall Hills	5	0				
Lees, Mrs., Carma Hey, Willaston.....	2	6				
Lees, Mrs., Cloverly, Storeton Road	2	6				
Lees, Luke, Lynton, Egerton Park.....	5	0				
Lees & Dobbing, 67 Argyle Street	10	0				
Leete, Mrs. W. W., 5 Kingsmead Road South ...	10	6				
Legg, Mrs., 37, Slatey Road	2	6				
Legge, Mrs., 6, Victoria Mount	2	6				
Legh-Smith, Mrs., W. H., 50, Bidston Road	5	0				
Leigh, Mrs. T. A., Applegarth, Beresford Road ...	2	6				
Le Mesurier, Mrs., 19, Ashburton Road	2	6				
Leonard, Mrs., R. E., 29, Storeton Road	2	6				
Leonard, Mrs., The Croft, Grosvenor Road	2	6				
Leuty, Crispin, 4, Woodchurch Road	5	0				
Leventon, Mrs., Hawkestone, Heswall	5	0				
Lever, Miss A., Hesketh Grange, Thornton Hough	1	1	0			
Lever, Miss, Hesketh Grange, Thornton Hough ...	1	1	0			
Leverhulme, Viscount, Thornton Hough	2	2	0			
Lewis, Mrs. Hugh, St. David's, Noctorum	1	0	0			
Lewis, G. E., c/o Bailey Bros., Borough Road.....	2	6				
Leyland, Mrs., Landor, Tollemache Road	5	0				
Lind, Mrs., Whinfell, Brancote Road	5	0				
Lindsay, Mrs., Firwood, Forest Road	5	0				
Linn, Mrs., Mill Lane, Willaston	2	6				
Lipschitz, Mrs., 13, Tollemache Road	2	6				
Litt, Mrs., 20, King's Lane, Rock Ferry	2	6				
Little, Mrs. W. O., 14, Mount Pleasant	10	0				
Little, Mrs., Village Road	2	6				
Liverpool Corn Trade Association, Clerks and Members				15	0	0
Liverpool Cotton Association Ltd.				12	10	0
Liverpool Council of Social Service, Merseyside Charities Fund				20	0	0
Livingston, C., Merryflats, Waterford Road	5	0	0			
Livingstone, Mr. & Mrs. A., 30, Beresford Road ...	1	0	0			
Lloyd, Miss, 40, Wellington Road	1	0	0			
Lloyd, Mr., 21, Conville Boulevard		2	6			
Lloyd, Mrs. W. M., Brentwood, Eleanor Road ...	2	2	0			
Lloyd, Mr. & Mrs. Edward, Lea Croft, Noctorum	1	1	0			
Lloyd, Mrs. F., Briadale Road, Willaston.....		2	6			
Long, J. W., Grange Road	10	0				

	Sub.			Don.		
	£	s.	d.	£	s.	d.
Lord, Mrs., 10, Lowwood Road	2	6				
Lord, Mrs., Border House, Heswall Hills	2	6				
Lord, H. S., 11, Elmwood Drive, Heswall	1	1	0			
Lorimer, Miss, 1, Ingestre Road	2	6				
Love, Mrs., Fairfield, Brimstage	10	0				
Lowe, Dr. Caroline, 118, Shrewsbury Rd. North...	1	1	0			
Lowe, Mrs., Pine Grove, Mountwood Road	5	0				
Lowndes, Mrs., West Holm, Storeton Road	2	6				
Lowry, Mrs., Grange Hotel, Grange Road	2	6				
Lowry, S., 16, Higher Bebington Road	2	6				
Lowry, Mrs., Corvally, Upton	2	6				
Lucas, Mrs., 8, Caroline Place	2	6				
Lupton, B., Talbot Road	2	2	0			
Lupton, W., Earlscroft, Waterpark Road.....	1	1	0			
Lyons, Mrs., Alfreton, Reservoir Road	2	6				
Lytle, Miss, 27 Beresford Road	2	6				

M

McAllester, Mrs., Mayfield Waterpark Road	2	6				
McAllester, Mrs. C. J., 17, Kingsmead Road South	2	6				
McAllester, G. L., 32, Brancote Road	1	1	0			
McAllester, Mrs. G. L. 32, Brancote Road	10	6				
McAllester, Miss, 14, Lorne Road	5	0				
McAllester, Mrs., 12, School Lane, Bidston	2	6				
McArdle, Mrs., Mount Road, Upton	2	6				
McCallum, Mr. & Mrs., Braeriach, Vyner Road ...	2	2	0			
McCann, Mrs., 8, South Bank	2	6				
McClay, The Misses, 72, Gorsefield Road	4	0				
McClelland, Mrs., 86, Cavendish Drive, Rock Ferry	2	6				
McCrae, Mr., 12, Curzon Road	4	0				
MacDonald, Mrs., West Lawn, Reservoir Road ...	2	6				
MacDonald, Mrs., 10, Ashville Road	3	0				
McDonald, Mrs., Bronwydd, Mountwood Road ...	5	0				
McDonald, Mrs., Cranbrook, South Border, Purley, Surrey	10	0				
McDonnell, Miss, 10, Eden Park Road	2	6				
MacGregor, Mr. & Mrs. W. R., Mount Vyner, Vyner Road	2	2	0			
MacGuinness, Mrs., 63, Beresford Road	5	0				
MacIver, E. S., Over-Borrans, Ambleside	5	0	0			
MacIver, Mrs., Wanlass How, Ambleside	1	1	0			
MacIver, Mrs. A., 28, Bidston Road	1	1	0			
McIvor, Mrs. W. T., Balmae, Birch Road	5	0				
McIvor, Miss, The Grove, Woodchurch Road ...	2	6				
McIntyre, Mrs., 87, Grange Road	2	6				
MacKenzie, J., 29, Grange Road West	5	0				
Mackie & Gladstone, 86, Hamilton Street.....	1	1	0			

	Sub.			Don.		
	£	s.	d.	£	s.	d.
McKarg, Mrs., 23, Willowbank Road	2	6				
McKay, Miss D., 30, Shrewsbury Road.....	10	0				
McKay, Mrs., White Lodge, Bromborough	10	0				
McKendrick, Mrs., 33, King's Mount.....	2	6				
McKendrick, Mrs., Ashley, Reservoir Road.....	10	0				
McKenna, Mrs., Hadleigh, Park Road West	5	0				
McKerrow, Mrs., 6, Bryanston Road.....	2	6				
McKerrow, A., 21, Riversdale Road, West Kirby	5	0				
Mackinnon, Mrs., 63, Shrewsbury Road	5	0				
McLay, Mrs., The Old Farm, Boundary Road ...	5	0				
McLean, Mrs., 13, Clarence Road	5	0				
McMaster, A., Holly Mount, Palm Hill	2	6				
McMaster, Miss, 2, Silverdale Road	2	6				
MacMenemy, Mrs., Sussex Lodge, Prospect Road	2	6				
McMichael, Mrs., 50, Bedford Drive	2	6				
McMillan, Mrs., Bryanston Road	2	6				
McMillan, Miss, 27, Forest Road	2	6				
MacNamara, Mrs., 31, Poulton Rd., Bromboro'	5	0				
McNeight, Miss, 56, Grosvenor Road	5	0				
McNeil, Mrs., Egerton Park	2	6				
McPhail, Mrs., 11, Howbeck Road	2	6				
McPhail, Mr. & Mrs. D. I., Dale Road, Bromboro'	5	0				
MacPherson, Mrs., 105, Shrewsbury Road North	2	6				
McWilliam, Mrs., Glenairlie, Village Road	2	6				
MacVicar, The Rev. C., 42, Bidston Road	2	6				
Main, Mrs., 5, Kylemore Road	2	6				
Malvern, Mrs., 90, Grosvenor Road	2	6				
Major, A. L., Wirral Lodge, Oxton	10	10	0			
Manbre, Mrs., The Lawn, Bromborough	1	1	0			
Mansfield, Mrs., 4, Kingsmead Road South	2	6				
Maples, C. E., The Elms, Ormskirk	1	1	0			
Maples, H. A., 83, Bidston Road	1	1	0			
Maples, Mrs., J. T., 36, Cearns Road	2	6				
March, Miss, 27, Slatey Road	5	0				
Marchand, Mrs., 14, Ashville Road	2	6				
Marmion, Mrs. P., Dunedin, Beryl Road	5	0				
Marmion, J., 25, Ashburton Avenue				10	0	
Marples, Mrs., 7, Alfred Road	5	0				
Marquis, Mrs., Lingmoor, Howbeck Road— (see also Cots)	2	2	0			
Marsden, Miss, 43, Mount Road	3	6				
Marston, H. C., 50, Argyle Street	2	6				
Marston, Mrs., 9 Westbank Road	2	6				
Martin, A. H., 49, Lingdale Road	2	6				
Martindale, Mrs., 35, Chesnut Grove	2	6				
Marwood, Miss, 21, Templemore Road	2	6				
Matthews, Mrs., 48, Carlaw Road	2	6				
Mathieson, Mrs. Morley, Westering, Caldy Village	2	6				
Maw, H. E., 52, Shrewsbury Road	2	2	0			
May, Mrs., Mount Road, Upton	5	0				

	Sub.			Don.		
	£	s.	d.	£	s.	d.
Mayor, Mrs., 100, Osmaston Road		2	6			
Maypole Dairy Co., 209 Grange Road	1	1	0			
Maxwell, Mrs., 74, Shrewsbury Road.....		2	6			
Meggitt, Mrs., 30, Tollemache Road		2	6			
Melly, W. Rathbone, 90, Chatham St., Liverpool	1	1	0			
Melly, Miss M. E., 90, Chatham St., Liverpool, 7				2	2	0
Mercer, Mrs., Bryntirion, Upton.....		2	6			
Merrick, Mrs., 21, Withert Avenue		2	6			
Merritt, Mrs., Hadlow Old Hall, Willaston		2	6			
Merseyside Meat Staffs Subscription Fund				40	0	0
Mickelburgh, E., Wellington Road.....		7	6			
Miller, Mrs., 14, Birch Road		5	0			
Miller, Mrs., Danehurst, Prenton Lane, Prenton		2	6			
Miller, Mrs., 1, Kingsmead Road North		2	6			
Miller, B., 40, Glenmore Road		5	0			
Miller, Miss, Old Chester Rd., Rock Ferry		2	6			
Mills, Mrs., Chilcombe, Mount Rd., Hr. Bebington		10	0			
Mills & Milnes, 56, Hamilton Square	1	1	0			
Milner, Mrs., Longcroft, Barnston		10	6			
Mineghan, Mrs., 4, Princes Boulevard		2	6			
Mitchell, D., 3, Hamilton Square		2	6			
Mitchell, Mrs. 2, St. Aidans' Terrace		2	6			
Moffat, Mrs., 13, Kingsmead Road North.....		2	6			
Moir, Mrs., 6, Heswall Avenue, Hr. Bebington ...		2	6			
Mole, Geoffrey, 60, Higher Bebington Road.....		2	6			
Moncrieff, Mrs., 40, Cavendish Drive, Rock Ferry		2	6			
Montgomery, Jones, Mersey Chambers, Covent Gardens, Liverpool	1	1	0			
Moon, Miss, Windcote, Bebington		10	0			
Moon, Mrs., Greenbank, Upton		5	0			
Moore, Mrs. J. G., Oakdene, Upton		5	0			
Moore, Mrs. Hylton, Dalegarth, Upton		2	6			
Moore, Mrs., The Grove, Woodchurch Road		2	6			
Moore & Sons, 6, Hamilton Square		5	0			
Moore, Mrs., 36, Kingswood Boulevard.....		2	6			
Moore, Mrs., 114, Shrewsbury Road North		2	6			
Moreland, Robert, 36, Bidston Road.....		4	0			
Morch, Miss, 8, Woodyear Road, Bromboro'		2	6			
Moriarty, Rt. Rev. Dr., Bishop of Shrewsbury ...	1	0	0			
Morland, Mrs. K., 22, Kingsmead Road N.		5	0			
Morrell, Miss, Clairville, Osmaston Road		10	0			
Morris, Mrs., 28 Ashburton Road		2	6			
Morris, Mrs., 90, Osmaston Road		5	0			
Morris, Mrs. E., 25, Moss Grove		10	0			
Moreton, Mr. & Mrs., 211, Woodchurch Road.....	1	1	0			
Morton, R. G., Beacon Tor, West Kirby	2	2	0			
Moscrop, Mrs., 33, York Avenue, Gt. Crosby		2	6			
Moselev, Mrs., 76, Bidston Road		10	0			
Mother, The Rev., Holt Hill Convent		2	6			
Mott, Mrs., Farleton, Carlaw Road		2	6			

	Sub.			Don.		
	£	s.	d.	£	s.	d.
Moulsdale, T. K., Norley, Bidston Road		10	6			
Mounsey, W. E., Stanley Road, Hoylake	3	3	0			
Mount, Mrs., The Paddock, Willaston		2	6			
Mountford, Mrs., 4, Wellington Road		10	0			
Moyers, Mrs., Fieldhead, Neston		5	0			
Mudie, Miss H., 31, Green Lawn, Rock Ferry ...		2	6			
Mulholland, Mrs. and Miss, 12, Heswall Avenue		5	0			
Mullen, Mr., 18, College Drive, Bebington				10	0	
Munro, Mrs., Ingestre Road, Bebington, 1935-36...	1	0	0			
Myers, Mr. & Mrs. William, Sylecroft, Pine Walks	1	1	0			

N

Naftell, Mrs., 77, Shrewsbury Road North		3	0			
Nance, Mr. & Mrs., J. T., Knockaloe, Bromborough	1	1	0			
Nathan, Miss, 130, Grosvenor Road		2	6			
National Seamen's Union, London.....				2	2	0
Neale, Mrs., Allersley, Burrell Road		2	6			
Neale, Mrs., Maldon, Osmaston Road		2	6			
Nelson, J. A., Kelowna, Wood Lane, Neston		10	6			
Neville, Mrs. E. C., 134, Grosvenor Road		2	6			
Newall, Mrs., 36, South Hill Road		2	6			
Newburn, Mrs., 2, Mount Pleasant		2	6			
Newman, W., 10, The Wiend, Bebington		5	0			
Newman, Mrs., 5, Caroline Place		2	6			
Nicoll, Mrs., Rhynie, Osmaston Road		2	6			
Nicholls, Mrs., Wood Edge, Gayton Avenue		2	6			
Nicholson, W. R., Church Farm, Caxton, Cam- bridge	1	1	0			
Nicholson, G., Parkside, Princes Road	1	1	0			
Nickels, Mrs. A., 20, Bidston Road		2	6			
Nickels, Miss, 14 Wellington Road.....	1	1	0			
Nickels, Mrs., 26, Beresford Road		2	6			
Nixon, Miss, 30, Westbank Road		2	6			
Norris, Miss J. B., Parkbury, Talbot Road		5	0			

O

Oakshott, T. D., Cloverley, Brimstage	4	4	0			
Oates, Mrs. Crosbie, 34, Beresford Road		2	6			
O'Brien, J. P. (the late), Trustees of	17	0	0			
O'Connor, Mrs., Lisheen, Willaston		2	6			
O'Kell, Mrs., Park West, Heswall		2	6			
O'Neill, Mrs., 28, Willowbank Road		10	0			
O'Neill, Mrs. C., 3, Hesketh Avenue		2	6			
Orford, Miss, 2, Cearns Road		5	0			
Orme, E. B., Thornton House, Thornton Hough	5	0	0			
Outram, Mrs., 5, Caroline Place		2	6			
Overton, Mrs., 32, Glenmore Road		2	6			
Owen, Miss S. S., 68, Bidston Road, Oxton—(see Convalescent Fund)	2	2	0			
Owen, Mrs. H., Ballantrae, Reservoir Road		10	0			

P	Sub.			Don.		
	£	s.	d.	£	s.	d.
Page, Mr., Oxton Carriage Company	2	6				
Pain, Mrs., Oakwood, Forest Road	2	6				
Pain, Mrs. Coard, Townfield Lane, Bebington ...	10	0				
Palmer, Miss, 24, Rock Park, Rock Ferry	2	6				
Panlin, Mrs., Batanga, Mount Road, Upton	5	0				
Park High School, per J. M. Ure	1	1	0			
Parker, Mrs. Basil, 16, Forest Road	2	6				
Parker, Mrs., 6, Hill Road	2	6				
Parker, Mrs., 25, Waterpark Road.....	2	6				
Parkinson, The Misses, Foxcovers Close, Beb.	2	6				
Parrington, Mrs., Backwood Hall, Neston	10	0				
Parry, Mrs., Springdale, Osmaston Road	2	6				
Partington, Mrs., 4, West Drive	2	6				
Pate, Mrs., Gladwen, Osmaston Road	2	6				
Paterson, Mr. & Mrs. H. S., 61, Beresford Road	1	1	0			
Paterson, Miss, 57, Beresford Road	5	0				
Paton, Mrs., Redwynd, Bromborough	2	6				
Paul, Mrs. N. K., Oxton Lawn	2	2	0			
Paul, Mrs., 6, Ashburton Road	2	6				
Paul, F. O., Overchurch Hill, Upton	1	1	0			
Payne, Mrs. H. F., 16, Birch Road	5	0				
Peace, Mrs., Over Leasowe, Bidston	10	0				
Peacock, Mrs., Lowood, Shrewsbury Road N. ...	2	6				
Pearce, Mrs., Brooklands, Raby Drive	2	6				
Pearson, Rev. J. D., St. Peters Vicarage	2	6				
Pearson, Mrs. Laird, 19, Brimstage Avenue	2	6				
Peel, Mrs., 54, Bidston Road	1	0	0			
Peel, Mrs., Earls Drive, Parkgate	2	6				
Peel, Mrs., 12, Kingsmead Road North.....	2	6				
Pelling, Mrs., 4, Curzon Road	2	6				
Pelling Stanley & Co. Ltd., 52, Stanley Street, Liverpool	5	0	0			
Pemberton, Miss, The Mount, Neston	10	0				
Pemberton, Mrs. Hugh, 11, Silverdale Road	2	6				
Pemberton, Mrs., 32, Chatsworth Rd., Rock Ferry	5	0				
Penketh, Mrs., Tobermory, Osmaston Road	2	6				
Perrin, Mrs., The Paddock, Hoylake	2	2	0			
Perry, Mrs., Carfax, Golf Links Road	5	0				
Perry, Mrs., 25, Storeton Road	2	6				
Peters, Mrs., Cottage Lane, Heswall	1	0	0			
Peters, Mrs., Kingsway, Gayton	5	0				
Philip, T. N., 51, Bidston Road	1	1	0			
Philip, Miss M., 51, Bidston Road	5	0				
Philip, Mrs. J., Corrie, Rose Mount	3	0				
Philip, The Misses, Weldon, Eleanor Road	10	0				
Phillips, Mrs., 52, North Road	3	6				
Phillips, Miss, Green Lawn, Rock Ferry.....	2	6				
Phillips, Mrs., 19, Falcon Road	2	6				
Phillips, Mrs., Cornerways, Heswall	2	6				

	Sub.			Don.		
	£	s.	d.	£	s.	d.
Phillips, Mrs., 1 Jessamine Road, Rock Ferry ...	2	6				
Pickles, Mrs., 673, Borough Road				7	6	
Pidgeon, Mrs., North Close, Bromborough	2	6				
Pierce, Mrs., 41, Bidston Road	5	0				
Pierce, Mrs., 6, Caroline Place	5	0				
Pimbley, Mrs., Clairmont, Bebington	10	0				
Pixton, Mrs., 39, Birch Road	2	6				
Platt, Mrs., Oak Bank, Bebington	2	6				
Plummer, Mrs., 20, Brancote Road	5	0				
Pollard, Miss, 39, Upton Road	2	6				
Pollex, Miss, 9, Green Lawn, Rock Ferry	2	6				
Pollitt, Mrs., The Knoll, Neston	10	0				
Pollock's Victoria Bassinette Works, Ltd., 58, Grange Road West	1	0	0			
Poole, Mrs., Melford, Willaston	2	6				
Pooley, Mrs., 106, Shrewsbury Road	2	6				
Potter, Mrs., 10, Waterford Road	1	1	0			
Porter, Mrs., 10, Palm Grove	2	6				
Pounder, Mrs., 43, The Wiend	2	6				
Powell, S. H. W., 14, Thornton Avenue	10	0				
Powell, Joseph, Brynmair, Ruthin.....	1	1	0			
Powell, Mrs., 7, Carlaw Road	2	6				
Powell, Mrs., 24, Harley Avenue	4	6				
Pratley, Mrs., Burgford, King's Road	2	6				
Pratt, Lawrence, Park Lodge, Eleanor Road	1	1	0			
Preece, Miss, 4, Poplar Road	2	6				
Premiere Polish Co., Cheltenham				1	1	0
Prentice, Oscar, Oxton Hall	3	0	0			
Prentice, Mr. and Mrs., 31, Cearns Road	2	6				
Prentice, Mrs., 24, Bidston Road	2	6				
Preston, Mrs., 27, Howbeck Road	1	1	0			
Preston, Mr. and Mrs. F. M., Parnacott, Hols- worthy, Devon—(see Cots)						
Price, Mrs., The Burf, Willaston	2	6				
Price, Miss, Underhill, Park West, Heswall	2	6				
Price, Mrs., 665, Borough Road	2	6				
Priestman, Mrs., Norcroft, Warterpark Road ...	2	6				
Prince, J. H., Dunard, Vyner Road	10	6				
Pritchard, Mrs., 11, Raeburn Avenue, Bromboro	2	6				
Procter, R. F., 34, Templemore Road	1	1	0			
Proctor, Mrs. J. C., 5, St. Aidan's Terrace	2	6				
Pruddah, H. R., Beryl Road.....	1	1	0			
Pruddah, Mrs., The Acres, Heswall Hills	5	0				
Prudential Assurance Co.—(see Cots)						
Pryterch, Mrs., 57, Singleton Avenue	2	6				
Pugh, Mrs., Carlton, Woodchurch Road	10	0				
Pyke, Miss, 1, Barnard Road	2	6				
Q						
Quaile, Mrs., 135 Shrewsbury Road North	2	6				

	Sub.			Don.		
	£	s.	d.	£	s.	d.
Quayle, Miss, Old Chester Road.....		7	0			
Quilliam, Mrs., 36 Christchurch Road		2	6			
Quine, Miss, Oakleigh, Upton		2	6			
Quinsey, Miss, 14, Kingsmead Road North		10	0			
R						
Rabus, Mrs., 6, Grosvenor Road		2	6			
Raby, Mrs., 22, Westbank Road		2	6			
Rae, Miss, Redcourt, Birkenhead	2	2	0			
Rae, Mrs., 7, Beryl Road		5	0			
Ralston, Miss, 21, Thornton Road		2	6			
Ramage, Miss, Woodhey, Rock Ferry		2	6			
Ransome, Mrs., 59, Shrewsbury Road		2	6			
Rathbone, Miss May, The New Victorian Club, 30a, Sackville Street, W. 1	1	1	0			
Ravenscroft, Miss, 28, Poplar Road		2	6			
Ravenscroft, Gordon, Lodgelands, Balcombe, Sussex	2	2	0			
Ravenshaw, Mrs., Berwyn, Storeton Road		2	6			
Rawkins, Mrs., 37, Woodchurch Lane		2	6			
Rayner, Sydney, The Chalet, Noctorum—(see Convalescent Fund)						
Reddrop, Mrs., Dunster, Osmaston Road.....		2	6			
Reddie, Mrs., 17, Brimstage Avenue		2	6			
Reece, Mrs., The Roscote, Heswall	10	0				
Reece, Mrs. H. H., The Grey House, Vyner Road	10	0				
Rees, Mrs., 38, Devonshire Road		2	6			
Reeve, Mrs., 3, Cavendish Road		2	6			
Reid, Mrs., The Bungalow, Barnston		5	0			
Renison, W. J. H., 14, Devonshire Place	2	2	0			
Revis, Mrs., 20, Bryanston Road		5	0			
Reyner Trust Fund, per Oliver Jones, Billson and Co., Cook Street, Liverpool	2	0	0			
Reynolds, Arthur, 132, Grange Road		2	6			
Reynolds, Mrs., The Spinney, South Drive, Upton		2	6			
Rhodes, B. H., Pine Road, Heswall Hills		2	6			
Rice, Mrs., 10, Thornton Avenue		2	6			
Rice, J., 78, Oxton Road		2	6			
Richardson, Mrs. J. U., North Barton, Bromboro'		2	6			
Richardson, Isaac, 31, Elm Road North				1	1	0
Richardson, Mrs., Ford Road, Upton		5	0			
Ridgway, Mrs., Thurstaston Road, Heswall		2	6			
Ridler, Mrs., 2, Wexford Road		5	0			
Ridley, Mrs., Claughton Grange		2	6			
Ridout, Mrs. F., 5, Palm Grove		2	6			
Rigby, Mrs., Huish, Beryl Road		2	6			
Rimmer, Mrs., The Woodlands, Neston	10	0				
Rimmer, Mrs., 36, Shrewsbury Road		5	0			
Ritchie, J. J., Windy Knowe, Waterford Road ...	5	5	0			

	Sub.			Don.		
	£	s.	d.	£	s.	d.
Ritchie, Mrs., Sunnybank, Spital		2	6			
Ritson, Fletcher, 8, York Place		5	0			
Robb, Mrs., 12, Fairview Road		5	0			
Robb, Mrs., 88 Prenton Road East		2	6			
Roberton, Miss, 26, Fox Covers Rd., Lr. Bebington		10	0			
Roberts, Edmund, West Ridge, Ingestre Road ...	1	1	0			
Roberts, Mrs. Leslie, Hesslemoor, Heswall		5	0			
Roberts, Mrs. E., Greenbank, Prospect Rd., Prenton		2	6			
Roberts, Mrs. W., Royston, Prospect Lane, Prenton		2	6			
Roberts, Mrs., Craigmere, Grosvenor Road		2	6			
Roberts, Mrs. R. P., Linkside, Heswall		2	6			
Roberts, Mrs., 2, Elm Road		2	6			
Roberts, Mrs. W., 105, Old Chester Road.....		2	6			
Roberts, Mrs. Cairnsmore, Prospect Road		2	6			
Robertson, Mrs., Dormie, Bidston Road		2	6			
Robertson, Mrs., 20, Ashburton Road		5	0			
Robertson, Mrs., 3, Harley Avenue		2	6			
Robinson, Miss, 2, St. Aidan's Terrace		2	6			
Robinson, Mrs., Gale How, Prenton Lane	1	1	0			
Robinson, Miss, Gale How, Prenton Lane		10	0			
Robinson, Mrs. J., 14, Kingsmead Road South ...		2	6			
Robinson, Mrs. A., 25, Howbeck Road		10	0			
Robinson, Mr. & Mrs. W. W. R., Croftsbank, Thornton Hough		10	0			
Robson, Mrs. T., Springfield, Storeton Road		5	0			
Roche, Miss, 40, Wellington Road	1	0	0			
Rockingham, Mr., Combe Hey, Grosvenor Road		2	6			
Roddick, Mrs., 28, Shrewsbury Road		2	6			
Rodin, Mrs., Avondale, Reservoir Road, Prenton		2	6			
Rolphs, Mrs., 41, Withert Avenue		5	0			
Rome, Mrs. G. C., Abbeygate, Bangor-on-Dee	2	2	0			
Ross, Miss, 3, Kingsmead Road N.		5	0			
Ross, Mrs., Dacre Hill, Rock Ferry		2	6			
Rostance, Mrs., Lansdowne, Mountwood Road ...		10	0			
Rostance, Mrs., Homestead, Beryl Road		2	6			
Routledge, Mrs., Pinethorpe, Stanley Avenue ...		2	6			
Rowbotham, Miss, 22A Rock Park, Rock Ferry		2	6			
Rowe, Mrs., 126, Woodchurch Road		2	6			
Rowlands, Mrs. J., Gradine, Prenton Road West		2	6			
Rowlands, Mrs., 8, Ashburton Road		2	6			
Roxburgh, H. L., Reservoir Road, Prenton		10	0			
Royden, Sir Thomas, Bart., C.H., Cunard Buildings, Liverpool	2	2	0			
Royden, Mr. & Mrs., E. B., Hill Bark, Frankby ...	2	2	0			
Russell, Miss, 1, Quarry Road, Heswall		2	6			
Russell, Mrs. Douglas, Hinderton Croft, Neston ...		10	0			
Russell, Mrs., Hampton House, Upton Road		2	6			
Russell, Mrs., Broxholme, Reservoir Road		2	6			
Rutherford, Mrs., 16, School Lane, Bidston	1	1	0			
Rutter, Miss Amy, 21, Egerton Park, Rock Ferry					2	6

	Sub.			Don.		
	£	s.	d.	£	s.	d.
Ryalls & Jones (1935) Ltd., 251 Grange Road ...		10	6			
Ryalls, Mrs., 14, Cecil Road, Prenton		2	6			
Rylands, Mrs., 96, Bidston Road	1	1	0			
Rye, Mrs., The Ridge, Pine Walks.....		2	6			

S

Sambidge, Mrs., Mill Lane, Willaston		2	6			
Sanders, Mr., Ford Road, Upton		2	6			
Saunders, Mrs., 24, Forest Road		5	0			
Saunders, Mrs., 8, Hill Road		2	6			
Sayer, Mrs., The Vicarage, Oxton		5	0			
Scholefield, Mrs., Glenside, Meadway, Spital		5	0			
Scholes, Mrs., The Pines, Cavendish Dr., Rock Fy		2	6			
Schultz, Miss, 43, Hamilton Square		2	6			
Scott, Mrs. D., 29 Tollemache Road		2	6			
Scott, Mrs., The Nook, Acrefield Rd., Prenton ...		2	6			
Scott, Mrs., Hanson Lodge, Wexford Road		5	0			
Scott, Mrs. 9, Hillside Road, Heswall		2	6			
Scott, Mrs. R., West View, Reservoir Road		5	0			
Scott, Mrs. T., Allery, Reservoir Road		2	6			
Scott, Mrs. S. F., Inscot, Budworth Road, (£1 ls. too late for 1936)						
Seacombe, The Misses, Panty-y-Glin, Trearddur Bay, Holyhead	5	0	0			
Seddon, Mr. & Mrs., 5, Woodchurch Road		2	6			
Seed, Mrs., Glenhurst, Spital Park		2	6			
Seed, Mrs., 8, Withert Avenue		2	6			
Sharples, Mr. & Mrs. F. D., Linkside, Bidston Road	5	5	0			
Sharples, F., Noctorum		5	0			
Shaw, W. P., Ashmont, Willaston		10	0			
Shaw, T., Borough Road (Executors of the late) ...		10	6			
Shaw & Jones, Auctioneers, Market Street		5	0			
Shaw, Mrs. Leslie, Glenwood, Storeton Rd. Prenton		2	6			
Shaw, Mrs., W. S., The Meade, Bromborough		5	0			
Shaw, Mrs. Eric, 80, Shrewsbury Road		2	6			
Shaw, Mrs., 25, School Lane, Bidston		5	0			
Shaw, Mrs. L., 24, Woodhey Road, Rock Ferry ...		2	6			
Shaw, Mrs., Glencoe, Heswall		2	6			
Sheen, Mrs., Sandown, Beryl Road		2	6			
Shepherd, Mrs., 56, Green Lawn, Rock Ferry		2	6			
Shelmerdine, Mrs. A. N., Plymyard Avenue, Brom- borough		10	0			
Sheridan, Mrs., Thornhurst, Acrefield Road		2	6			
Shield, W. J., Taynish, Bromborough		5	0			
Shields, Mrs., 4, Dibbins Hey, Bromborough		4	0			
Shone, Miss, 17, Eaton Road		10	0			
Shone, P. W., 52, North Road		10	0			
Simon, Mrs., Hatherton, Village Road		2	6			
Simpson, Mrs. George, Ferndale, Holm Lane, Oxton	1	0	0			

	Sub.			Don.		
	£	s.	d.	£	s.	d.
Simpson, Mrs. W. H., 13, Ashburton Avenue	5	0				
Simpson, Miss, Hill House, Waterpark Road	2	6				
Singlehurst, Mrs., Park West, Heswall	2	6				
Sinton, W., Glentruan, Reservoir Road, Prenton	1	1	0			
Slater, Mrs., 30, Elm Road.....	5	0				
Sloan, Miss, 32, Cearns Road	3	6				
Sloan, Miss, 40, Village Road	2	6				
Slingsby, Miss, Ford Road, Upton	2	6				
Smallpage, Mrs. E., 17, Cearns Road.....	2	6				
Smart, Mrs., 31, Palm Grove	2	6				
Smith, Mrs. Harry, 25a, Beresford Road	10	6				
Smith, H. E., 36, Bridge Street	2	6				
Smith, J., 67, Conway Street	5	0				
Smith, Mrs. Stanley, Quarryfield, Brancote Road	5	0				
Smith, E. G., 1 Waterford Road.....	5	0				
Smith, Mrs. Jerome, Upton	2	6				
Smith, Alex. C., 202, Conway Street	5	0				
Smith, George B., 85, Prenton Road East				1	1	0
Smith, Miss, Woodbank, Upton	5	0				
Smith, Miss, Summerfield, Noctorum	3	0				
Smith, Miss, 10, Kingsmead Road N.	2	6				
Smith, Mrs., Lima Lodge, Prenton Road West	2	6				
Smith, Mrs., Heathley, Woodchurch Road	2	6				
Smith, Mrs., Wilson, 63, Grosvenor Road.....	2	6				
Smith, Mrs. Warren, 14, Caroline Place	2	6				
Smith, Mrs., Kingsmead, Spital Park	2	6				
Smith, Mrs. Jackson, Elmhurst, Bebington	2	6				
Smith and Nephew, Neptune Street, Hull				1	1	0
Smith, T. B., 10, Kingsmead Road North	2	6				
Smitton, Miss, 53, Beresford Road	5	0				
Smitton, Mrs. J., Merefield, Noctorum	10	0				
Solaini, Mrs., Greenways, Heswall	2	6				
Solly, Mrs., Grosvenor Place	10	0				
Southall, Mrs., 22, Higher Bebington Road	2	6				
Southcombe, Mrs., 46, Manor Hill	2	6				
Southern, Mrs., Gorsebank, Upton Road	5	0				
Sowden, Miss, 17, Heathbank Road	5	0				
Speechley, Mrs., Valley Lodge, Borough Road ...	5	0				
Speight, Mrs. Staniland, Spital	2	6				
Spence, Mrs., Wood End, Vyner Road North ...	5	0				
Spry, Mrs., 34, Bidston Road	5	0				
Statham, Mrs., 11, The Wiend, Lower Bebington	2	6				
Stead, Mrs., Colonsay, Talbot Road	1	1	0			
Stead, Mrs., Elm House, Higher Bebington	2	2	0			
Steele, Miss, 25, Balls Road	2	6				
Steele, Mrs. Topham, 78, Shrewsbury Road	2	6				
Stelfox, Mrs., Prenton Lodge, Storeton Road	2	6				
Stelfox, Mrs., 112, Prenton Road West	2	6				
Stern, Mrs. Maurice, Upton Manor	10	0				
Stern, Miss Betty, Upton Manor	1	1	0			

	Sub.			Don.		
	£	s.	d.	£	s.	d.
Stern, E. F., Upton Manor, Upton		5	0			
Stern, M., Upton Manor	1	0	0			
Stephen, Mrs., 15, Ashburton Avenue		2	6			
Stephens, Charles, 44, Conway Street.....		10	0			
Stevens, Mrs., 27, Bryanston Road		10	6			
Stevenson, The Misses, Dee Bank, Farndon.....	2	2	0			
Stevenson, Mrs., Hessle Drive, Heswall		2	6			
Stitt, H. H., Mere Pool, Caldby	2	2	0			
Stock, W. H., 12, Kingsmead Road S.	1	0	0			
Stockdale, Mrs., Rylestones, Heswall		2	6			
Stokes, Mrs., Westridge, Prenton Lane		2	6			
Stokes, Mrs. & Miss, 35, Withert Avenue		5	0			
Stone, Mrs., The Moorings, Neston	1	0	0			
Story, Mrs. W. J., Beechwood, Puddington.....		5	0			
Strange, Mrs., 1, James Street		2	6			
Stratton, B. K., 3, Bidston Road	2	2	0			
Stuart, Mrs., Rodwell, Prenton Road West		2	6			
Stubbs, Miss, 3, Christchurch Road		10	0			
Stubbs, Mrs., Dunmore, Willaston		2	6			
Summerfield, Mrs., Waterpark Road		2	6			
Summers, Mrs., 5, Alton Road		5	0			
Sumner, Mrs., 6, Silverdale Road		5	0			
Surtees, Capt., Oaklands, Tower Rd. S., Heswall ...	1	1	0			
Sutcliffe, Mrs., Priory Gate, Bromborough		5	0			
Sutcliffe, A. J., Priory Gate, Bromborough		10	0			
Swan, Mrs., Cameron, 4, Kingsmead Rd., North...		10	0			
Swan, Mrs., 25, Rock Lane West		2	6			
Swan, S. W., 221, Bedford Road		2	6			
Swan, Dr. & Mrs., 300, Old Chester Road		2	6			
Swan, J., 21, Church Road		2	6			
Swanson, Miss W., 38, Poplar Road		2	6			
Swift, Mrs., Hillside, Storeton Road, Prenton		2	6			
Swift, C. T., Childer Thornton		3	0			
Swindells, Mrs., Spital Park, Bromborough		2	6			
Sydie, Mrs., Thornton Road, Hr., Bebington		2	6			
Sykes, Mrs., Spital Park, Bromboro'		2	6			
Sykes, Mrs. W. S., 47, Beresford Road.....		2	6			
Sykes, Mr. & Mrs. E. C., Auchendrane, Talbot Rd.	1	1	0			
Sykes, Mrs., Allington, Manor Drive, Upton		2	6			
Symonds, Mrs., The Firs, Childer Thornton		2	6			
Symons, Mrs., 11, James Street		2	6			
Symons, Mrs., Ulverston, Willaston		2	6			
Symons, Miss, 68, Shrewsbury Road		2	6			
Synge, R. M., Dundoran, Vyner Road	1	1	0			
Synge, Mrs., Dundoran, Vyner Road.....		2	6			

T

Tame, E. W., 10, Kingsmead Road South	1	1	0			
Tate, Miss, 21, Shrewsbury Road	2	2	0			

	Sub.			Don.		
	£	s.	d.	£	s.	d.
Taudevin, C. H., Benty Heath Lane, Willaston ...		2	6			
Taylor, Miss A., 4 Lorne Road		2	6			
Taylor, Mrs., Hillcrest, Mount Road		2	6			
Taylor, H., The Paddock, Heswall.....		5	0			
Taylor, Mrs. Stavely, Strathyre, Eleanor Road		5	0			
Taylor, W. A., High Bank, Oxton	1	1	0			
Taylor, Mrs. S., The Moorings, Upton		5	0			
Taylor, Edith, 124, Oxton Road		2	6			
Taylor, Mrs. P. J., Rimswell, Shrewsbury Road ...		3	6			
Taylor, Miss, Oak Cottage, Noctorum Road		2	6			
Tearle, L., 135, Conway Street		5	0			
Temple, John, C.B. (the late)	1	0	0			
Temple, Tom, Gayton Hall, Heswall	1	0	0			
Tessimond, Mrs., The Gables, Village Road	1	1	0			
Tetley, H. W., 57, Dacre Hill, Rock Ferry.....		2	6			
Tetlow, Mrs., 20, Ingestre Road		2	6			
Thelwell, Mrs., 23, Jessamine Road, Rock Ferry		2	6			
Thin, Miss, 26, Hill Road	10	6				
Thomas, F., 6, Willan Street		5	0			
Thomas, Mrs. E., Westgarth, Pine Walks, Prenton		5	0			
Thomas, Mrs., 1, Thornton Grove		2	6			
Thomas, H. A., 16, Devonshire Place	1	1	0			
Thomas, Mrs., 15, Alpha Drive		2	6			
Thomas, Dr., Church Road, Tranmere		2	6			
Thomas, Mrs., Bryn Awel, Heswall Avenue		2	6			
Thomason, Mrs., 6, Sandiway, Manor Hill		2	6			
Thompson, Mrs. R. W., The Laurels, Village Road	10	0				
Thompson, Miss C., The Laurels, Village Road ...		2	6			
Thompson, Mr. and Mrs., Inishfail, Plymyard Avenue, Bromborough		5	0			
Thompson, Mrs., 35, Kings Lane		2	6			
Thomson, W., 68, Grosvenor Road	3	0	0			
Thomson, Miss, 68, Grosvenor Road		5	0			
Thomson, Mrs. R., Cloughmoor, Windermere ...	2	2	0			
Thomson, Miss, Westfield, Prospect Road, Prenton		2	6			
Thorburn, Mrs. A. D., Forglen, Willaston		5	0			
Thorburn, Mrs. J. A., Pheasant Field, Burton ...		5	0			
Thornely, Lady A., Greystones, Fair Mile, Cobham, Surrey	1	1	0			
Thornton, Mrs. E. M., 102, Oxton Road	10	6				
Threlfall's Brewery Co., Ltd., 21, Trueman Street				1	1	0
Tilbey, Mrs., 13, Kingsmead Road South		2	6			
Tilson, Miss, 11, Knowsley Road, Rock Ferry ...		5	0			
Timmis, Shirley S., J.P., Butler's Court, Beacon- field, Bucks.	2	2	0			
Timmis, Mrs., Sherwood, Devonshire Place		5	0			
Timmis, Miss E. M., 20, Hill Road		5	0			
Timmis, Mrs., Lingfield, Beryl Road		5	0			
Titcombe, Mrs., Burford, Willaston		2	6			
Tixall Bowling Club—(see Cots)						

	Sub.			Don.		
	£	s.	d.	£	s.	d.
Todd, Mrs., Willaston Grange	10	0				
Tomkins, Mrs., 2, King Street, Rock Ferry	2	6				
Toosey, Mrs., North Alton, Fairclough Lane	2	6				
Toosey, Mrs. P., Benty Heath Lane, Willaston	2	6				
Trace, Mr., 57, Grosvenor Road	2	6				
Tranmere Rovers Football Club—(see Cots)						
Trinity Presbyterian Church, Claughton—(see Cots)						
Troughton, Misses, Dacre Hill, Rock Ferry	3	0				
Tunncliffe, E. C., Brookdale, Raby Drive	2	6				
Turner, Rev. T. L., 27, Rockybank Road	2	6				
Turner, Mrs., 32, Rockybank Road	2	6				
Turner, Mrs. T. F., Edenhurst, Acrefield Road ...	2	6				
Tyrer, Alfred, 10, Cook Street, Liverpool	1	1	0			
Tyrell, Mrs., Fenner Lodge, Heswall	2	6				

V

Vacher, Mrs., J. P., 70, Park Road South	1	1	0			
Van Gruisen, Mrs., 100, Bidston Road—(see Convalescent Fund)						
Vaughan, Miss, 52, Poplar Road	5	0				
Venables Bros., Oxton Road	10	0				
Vernon, H. B., The Cottage, Eastham				2	2	0
Vince, Mrs. E., Wood End, Tanworth-in-Arden—(see Cots)						
Vogt, J., Berkeley, Burrell Road, Prenton	2	6				
Vosper, Mrs., Heathcote, Heswall	1	1	0			
Vosper, Frank, Berth, Ruthin, N. Wales	2	2	0			
Vyner, Clare, Mollington, Chester	5	0	0			

W

Wade, Mrs., Longmynd, Mount Wood Road, Prenton	2	6				
Wainwright, H., Dalkeith, Prenton Road West	2	6				
Walker, Peter & Sons, Warrington & Burton, Ltd.	1	1	0			
Walker, Mrs. A. D., The Crossways, Thornton Hough	10	0				
Walker, Miss M., Wayside, Osmaston Rd., Prenton	3	0				
Wallace, J. B., the late, 6, Belgrave Crescent, Edinburgh 4	2	2	0			
Walmsley, Mrs., 80, Oxton Road	2	6				
Ward, Mrs., 15, Queens Road, Rock Ferry	2	6				
Ward, Mrs., 3, Lorne Road	2	6				
Wardle, Mrs. E., Hessel Drive, Heswall	2	6				
Warner, Sir L. A. P., Yew Tree, Poplar Road ...	1	1	0			
Warrington, Mrs., Torrisholm, Beryl Road	5	0				
Wass, Mr., 20, Moss Grove	2	6				

	Sub.			Don.		
	£	s.	d.	£	s.	d.
Waters, Mrs., 15, Lorne Road.....		2	6			
Waterworth, John, Heathfield, Bebington		10	0			
Wattleworth, W. D., 44, Grosvenor Road	1	1	0			
Wattleworth, Mrs., 44, Grosvenor Road		2	6			
Watkins, Mrs., 17, Howbeck Road		2	6			
Watson, Mrs., Gayton Wood, Heswall	1	1	0			
Watson, Miss, South End, Polsham, Paignton, S. Devon.....		7	6			
Watson, R. J., 72, Teehey Lane, Hr. Bebington				1	1	0
Watson, Mrs., White House, Beryl Road		2	6			
Watt, Mrs., Edgewood, Plymyard Avenue		2	6			
Waugh, Mrs., Glendyne, Prenton Lane		5	0			
Waugh, Miss J., Glendyne, Prenton Lane		2	6			
Weatherill, F., c/o Bentleys, Grange Road		6	0			
Weaver, Mrs. F., Craxton Wood, Ledsham	1	1	0			
Weightman, W. Arthur, Barclay's Bank Buildings, Rumford Street, Liverpool	1	1	0			
Weir, Mrs., Pinewood, Vyner Road N.		2	6			
Weir, Mrs., Manor Drive, Upton		2	6			
Welford, J. H.—(see Cots)						
Welsh, Mrs., Egerton Park, Rock Ferry		2	6			
Werner, Mrs., Roughhill, Spital Park		2	6			
Weston, Mrs., Overdale, Spital		2	6			
Wetherell, Mrs., Ashfield House, Holt Hill		5	0			
Wevill, Mrs., Westbourne, Storeton Road.....		2	6			
White, Samuel, Holmwood, Eleanor Road	4	10	0			
White, H. G., M.P., Mere Cottage, Noctorum	3	3	0			
White, Mrs. H. Graham, Mere Cottage, Noctorum		5	0			
White, A. S., 8, Brancote Road, Oxton		10	6			
White, Mrs. South Drive, Upton		2	6			
White, Mrs. D., 4, Hill Road		2	6			
Whitnall, Mrs., Woodside, Brimstage Rd., Heswall Hills.....		2	6			
Whittall, Miss, Murrayfield, Heswall		5	0			
Whittle, Mrs., 16, Kylemore Road		5	0			
Whittle, J. A., Martins Bank, Upton Road		2	6			
Wilcox, Mrs., 1, Ashburton Avenue		2	6			
Wild, Mrs., Chenotrie, Noctorum		5	0			
Wild, Mr., 20, Beresford Road		2	6			
Wild, Mrs., 20, Beresford Road		2	6			
Wild, Miss G., 20, Beresford Road				2	6	
Wilde, The Misses, 18, Cavendish Drive, Rock Ferry		5	0			
Wilkinson, Mrs., Stratford, Spital Park		2	6			
Williams, Horace M., 62, Bidston Road—(see also Convalescent Fund)	2	2	0			
Williams, Mrs. T., Voelas, Bidston Road	1	1	0			
Williams, Thos., Wexford Lodge, Noctorum.....	1	1	0			
Williams, Mr. & Mrs. G., West Mount, Vyner Road (see also Convalescent Fund)	1	0	0			
Williams, Mr. and Mrs. G., 13, Cross Lane, Beb....		2	6			

	Sub.			Don.		
	£	s.	d.	£	s.	d.
Williams, Russell, Green Acre, Noctorum.....	2	2	0			
Williams, Mrs. T. H., 25, St. Andrew's Road	10	0				
Williams, C. J., 8, Hill Road	10	6				
(See also Convalescent Fund)						
Williams, Mrs. Sydney A., 16, Cearns Road.....	2	6				
Williams, S. R., 7, Carpenter Lane, West Kirby— (see Convalescent Fund)						
Williams, Mrs. Sydney, 16, Lorne Road.....	2	6				
Williams, Mrs. R., 67, Bidston Road	2	6				
Williams, R. G., 41, Hamilton Square	2	6				
Williams, Mrs., 13, Mount Road.....	2	6				
Williams, Mrs. H. E., 4, Boundary Road	2	6				
Williams, Mrs. Guy, 32, Bidston Road	5	0				
Williams, Mrs. H. W., Brockenhurst, Raby Drive	5	0				
Williams, Mrs., Hooton Hotel, Hooton	10	0				
Williams, R. J., 59, Green Lawn, Rock Ferry ...	2	6				
Williams, Miss E. C., 28, Dovedale Road, Hoylake	2	6				
Williams, Mrs. Corrie, Bryanston Road	2	6				
Williams, Mrs., Glyndwr, Thornton Road	2	6				
Williams, Mrs. J. R., 93, Shrewsbury Road	2	6				
Williams, Mr., 50, Christchurch Road	2	6				
Williams, Mrs. C., 14, Higher Bebington Road ...	2	6				
Williams, Mrs., 23, Conville Boulevard	2	6				
Williams, J. H., Alesdair, Gayton Rd., Heswall ...	10	0				
Williams, Mrs., 19, Forest Road	2	6				
Williams, Mrs. G., Pine Ridge, Heswall	2	6				
Williams, Mrs., 8, North Road	2	6				
Williamson, Mrs., Mill Hill, Spital	10	0				
Williamson, W., 58, Upton Road	2	6				
Willmer, Mrs. Wrayford, 16, Beresford Road ...	10	0				
Willmer Bros., Ltd., 64-68, Chester Street	1	1	0			
Willmer, Mrs. Chas., 17, Devonshire Road	10	0				
Willson, Mrs. C. H. M., Talbot Lodge, Fairclough Lane	2	6				
Wilson, G. E., Beverley, Reservoir Road North ...	2	2	0			
Wilson, The Misses, Hallwood, Willaston	2	2	0			
Wilson, Mrs., Hadlow Wood, Willaston	1	1	0			
Wilson, Mrs. Kerr, Delavor House, Heswall.....	5	0				
Wilson, H. Kerr, Delavor House, Heswall	1	1	0			
Wilson, Mrs. W. D., Upton Road	5	0				
Wilson, Miss, 19, Greenbank Road	2	6				
Wilson, Mrs. M. W., Lane End, Benty Heath Lane	2	6				
Wilson, Miss, 21, Gerald Road	2	6				
Wilson, Miss, 1, St. Aidan's Terrace	2	6				
Wilson, Miss B., The Hermitage, Bromboro' ...	5	0				
Wilson, Mrs. R. C., The Hermitage, Bromborough	1	1	0			
Wilson, Mrs., 19, Cavendish Drive, Rock Ferry	2	6				
Windsor, Mrs., Grange Road West	2	6				
Witham, Mrs., Meadway, Rake Lane Upton	2	6				
Witter, Mrs., Wayside, Vyner Road North	10	6				
Wolstenholme, C. M., Parkbury, Talbot Road ...	5	0	0			

	Sub			Don.		
	£	s.	d.	£	s.	d.
Wolstenholme, Mrs. C. M., Parkbury, Talbot Road	2	2	0			
Wolstenholme, Mrs., 2, South Hill Grove		5	0			
Wood, Mr. & Mrs. W. T., West Brow, Eleanor Road	5	5	0			
Wood, J. F. J., Knighton, Pinewalks.....	1	1	0			
Wood, Mrs., Knighton, Pinewalks	1	1	0			
Wood, A. G., Manor House, Neston	2	2	0			
Wood, Mrs., Thickthorn, Bryanston Rd., Prenton		2	6			
Wood, Mrs. S., 9, Caroline Place		2	6			
Wood, Miss, 57, Temple Road		2	6			
Wood, Mrs., Naini, Elm Road		2	6			
Wood, Mrs., 60, Temple Road		2	6			
Woodcock, Miss, 13, Christchurch Road	1	10	0			
Woodend, Mrs., 16, Malvern Grove		2	6			
Woodfin, Mrs., 20, Stanley Avenue		2	6			
Woodfield, Mrs., 41, Beryl Road		2	6			
Woodhead, S., Summerfield, Mere Farm Lane.....	10	0				
Woodhouse, T. H., 60, Hamilton Square		2	6			
Woodley, Mrs., 10, Chetwynd Road		2	6			
Woods, Mrs., Rydal, Golf Links Road, Prenton ...	10	0				
Woodsend, Mr. & Mrs., Heath Lane, Willaston ...	2	2	0			
Woolcott, Mrs., 133, Old Chester Rd., Rock Ferry		2	6			
Woolman, J. & Sons, Dacre Street		5	0			
Woolworth, F. W. & Co., Ltd., Grange Road	4	4	0			
Worrall, Mrs., 39, Bidston Road		5	0			
Worrall, J. E., 39, Bidston Road	1	1	0			
Worsley & Worsley, Conway Street.....		5	0			
Worthington, G. L., Rotherwood, Bebington	1	1	0			
Wright & Co., Balls Road		5	0			
Wright, Mrs., Devon House, Devonshire Place	10	0				
Wright, Mrs., 3, Shrewsbury Road		2	6			
Wright, Mrs., Westgarth, King's Lane		2	6			
Wright, Mrs., Windholm, Beryl Road	10	0				
Wright, Miss, Dale Cottage, Spital.....		2	6			
Wright, Mrs., Ravella, Spital Park.....		5	0			
Wylie, Mrs. Emily, 38, Kingsland Road				1	1	0
Wylie, Mrs., 49, Bessborough Road		2	6			
Wynn-Evans, Mrs. L., Hillside, Vyner Road N. ...		5	0			

Y

Yardley, Mrs., Kirklands, Beryl Road	10	0				
Yates, Mrs., Manor Drive, Upton	1	1	0			
Yates's Castle Brewery, 76, Hamilton Street				1	1	0
Yates, Miss 15, Mount Road		5	0			
Yeats, Mrs., 24, Christchurch Road		2	6			
Yeoman, Mrs., 34, Princes Boulevard		2	6			
Yeoward, Mrs. Cyril, Station Road, Hooton		5	0			
Yeoward, Mrs. Louis, Mayfield, Welsh Road	1	1	0			
Yorke, Dr. and Mrs. Courtenay, Mount House, Storeton Road, Prenton	3	3	0			

	Sub.			Don.		
	£	s.	d.	£	s.	d.
Yorke, Mrs. D., Allington, Tower Road, Prenton...		10	6			
Young, T. & G., Balls Road		10	5			

Z

Ziegler, A. C., Thors Wood, Caldy		10	0			
I Zingari Challenge Cup Competition				2	10	0
Sums under 2/6	53	5	11			
	£850	7	0	£401	17	6

Sub. Don.

PART II.

THE HOME.

£ s. d. £ s. d.

A

Alletson, Mrs., Spital Hall, Bebington,	1	1	0			
Anon				1	0	0
A Thankoffering				1	1	0
Archer, F. W., Eller Close, Grasmere	1	1	0			

B

Band, W. B., Westwood Lodge, Noctorum.....	3	3	0			
Beausire, Miss C. C., Nash Court, Marnhull, Dorset	25	0	0			
Beausire, Miss F. E., Nash Court, Marnhull, Dorset				1	1	0
Beazley, Mrs., Oakdene, Noctorum	6	0	0			
Beazley, Miss E., Oakdene, Noctorum		10	0			
Beazley, Eric, Bracken Hill, Bidston.....	1	1	0			
Bentliff, Mrs., 15, Kingsmead Road North		2	6			
Bibby, J. P., Meols Drive, Hoylake.....	3	0	0			
Bibby, J. E., Holmgarth, Upton Road.....	5	0	0			
Bird, The Misses, Ravenswood Avenue, R. Ferry		2	6			
Birkenhead & District Co-operative Society (Goods to the value of £3 3s. 0d.)						
Birkenhead High School, Devonshire Place ...				2	0	0
Billson, Mr. & Mrs. Edgar, Gorsefield, Noctorum	5	5	0			
Britton, Mrs., Forest Hill, Vyner Road South		5	0			
Bullen, Mrs., Whinmore, Vyner Road South		5	0			

C

Messrs. Cammell Lairds' Employees,—(see Cots)						
Chrimes, W. B., Windrush, Vyner Road.....	5	5	0			
Clegg, J. H., Mount Pleasant, Branksome Park, Bournemouth.....	50	0	0			
Cook, Mrs., 11, Kingsmead Road S.		2	6			
Cook, Mr. and Mrs. F., 133, Shrewsbury Road		10	6			
Cottle, C. J. L., 12, Waterford Road	10	0	0			
Couche, E. V., Sunridge, Bidston Road		10	6			
Crosfield, Miss, 46, Bidston Road		10	6			

D

Dalzell, A. A., Beryl Road	10	6				
Deeley, The Misses, 1, Kingsmead Road South		10	0			
Dempster, Miss, 9, Kingsmead Road South	1	1	0			
Dickie, H. D., 112, Shrewsbury Road North...	10	0	0			
Dubs, Mrs., 12, Kingsmead Road South.....	1	0	0			

E

Ellis, Miss, 102, Bidston Road	1	1	0			
Esplen, Mrs., Priorsford, Reservoir Road	1	1	0			

F

Finlay, J. C., Gatehouse, Gayton, Heswall.....	5	0	0			
Fowler, Mrs., Freshfield, West Road, Noctorum	1	1	0			
Fraser, Mrs. G., 55, Bidston Road		10	0			

	Sub.			Don.		
	£	s.	d.	£	s.	d.
G						
Gavin, Miss E. M., Denehurst, Talbot Road.....	1	1	0			
Gavin, Miss D. E., Denehurst, Talbot Road.....	1	1	0			
Gillison, Thos., 18, Bidston Road.....	1	0	0			
Gillison, Miss, 18, Bidston Road		10	0			
Gillison, Miss Grace, 18, Bidston Road		10	0			
Grieg, Mrs., 19, Howbeck Road				1	0	0
H						
Halligan, Mrs., 76, Whitford Road, Tranmere ...				10	0	
Handley, T. Brookes, 30, Brancote Road	1	1	0			
Harding, Mrs., Ashlea, Heswall		5	0			
Harding, Walter J.P. (the late), Rathmore, Noctorum	1	1	0			
Harding, G. E., West Knowe, Bidston Road ...	1	1	0			
Harding, Mrs. G., West Knowe, Bidston Road...	2	2	0			
Harris, Mrs., Loanda, Caldy Road, Frankby		10	0			
Harris, Mrs., Manor Drive, Upton		2	6			
Holt, Mrs. Louis, The Chase, Noctorum		5	0			
I						
Ireland, Sydney, 94, Bidston Road.....	2	2	0			
J						
Jager, Mrs., Fernleigh, Poplar Road.....	1	1	0			
Jean, Allan, Delavor, Noctorum	10	0	0			
Johnston, Miss Averil, Merida, Noctorum		10	0			
Jones, Miss J. Price, 10, Ashburton Road		5	0			
K						
Karck, Mrs., Badger's Rake, Ledsham	2	0	0			
L						
Langdon, Mrs., Keewaydin, Prenton		5	0			
Leete, Mrs., 5, Kingsmead Road South		5	6			
Lekh-Smith, Mrs., 50, Bidston Road				2	6	
Lewis, Mrs. Hugh, St. Davids, Noctorum		10	0			
Lind, Mr. and Mrs., Whinfell, Brancote Road—(see Cots)						
Little, Mrs., 14, Mount Pleasant.....		2	6			
Liverpool Council of Social Service, Merseyside Charities Fund				31	0	0
Lloyd, Mr. & Mrs., Lea Croft, Noctorum	1	1	0			
Lowe, Dr. Caroline, 118, Shrewsbury Rd., North	1	1	0			
M						
MacGregor, Mr. & Mrs. W. R., Mount Vyner, Vyner Road	3	3	0			
MacIver, C. R., Hortiack, Kings Drive, Caldy	4	4	0			

	Sub.	Don.
MacIver, Edward, Over Borrans, Ambleside ...	5 0 0	
McCallum, Mr. & Mrs. Norman, Braeriach, Vyner Road	4 4 0	
Major, A. L., Wirral Lodge, Oxton	50 0 0	
Marquis, Mrs., Lingmoor, Howbeck Road	2 2 0	
Mason, Geo. J., Ltd., 46 Upton Road	1 1 0	
Milligan, Mrs., Barholm, Noctorum		1 0 0
Morris, Mrs. E., 25, Moss Grove	10 0	
Mouldsdales, T. K., Norley, Bidston Road	10 6	
Mounsey, W. E., Stanley Road, Hoylake.....	1 1 0	
N		
Nelson, J. A., Kelowna, Wood Lane, Neston ...	10 6	
O		
Oakshott, Mrs., Brunagh, Stanley Road, Hoylake	10 6	
P		
Perrin, Mrs. Mary T. E., The Paddock, Hoylake	5 5 0	
Peter Pan Cot, per Miss Jackson—(see Cots)		
Potter, Mrs., 10, Waterford Road	1 1 0	
Premier Laundry Co.		3 0 0
Procter, R. F., 34, Templemore Road, B'head	1 1 0	
Pruddah, H. R., Beryl Road, Noctorum.....	1 1 0	
R		
Rae, Miss Alice, Redcourt, Oxton.....	1 1 0	
Ravenscroft, Gordon, Lodgelands, Balcombe, Sussex	2 2 0	
Rylands, Mrs., 96, Bidston Road	1 1 0	
S		
Sharples, Mr. & Mrs. F. D., Linkside, Bidston Road	2 2 0	
Simpson, Mrs., Ferndale, Holm Lane	5 0	
Smith, G. B., 85, Prenton Road East		5 0
Smitton, Mrs., Merefield, Noctorum	10 0	
Stern, Miss B., Upton Manor, Upton, Birkenhead	1 1 0	
Stitt, H. H., Caldby, Cheshire.....	1 1 0	
Stratton, B. K., 3, Bidston Road.....	2 2 0	
Swan, Mrs. D. Cameron, 4, Kingsmead Road N.	10 0	
Swan, Mrs., 25, Rock Lane W., Rock Ferry ...	2 6	
Synge, R. M., Dundoran, Vyner Road	1 1 0	
T		
Tate, Miss M. M., 21, Shrewsbury Road	2 12 6	
Taylor, G., 51, Oxton Road	2 6	
Taylor, Miss, Oak Cottage, Noctorum	2 6	
Taylor, W. A., Highbank, Oxton.....	10 6	
Thomson, Mrs., Cloughmoor, Windermere	1 1 0	

	Sub.	Don.
Thomson, Miss, 68, Grosvenor Road.....	10 0	
Thomson, W., 68, Grosvenor Road	1 1 0	
U		
Upton & District Ratepayers' Association		2 2 0
V		
Vosper, Mrs., Berth, Ruthin, N. Wales		1 0 0
W		
Wallace, J. B. the late, 6, Belgrave Crescent, Edinburgh, 4	1 1 0	
Warner, Sir L. A. P. Yew Tree, Poplar Road ...	1 1 0	
Webster, Mrs., Manor Drive, Upton	2 6	
Whineray, Mrs. K., Moor.....	1 1 0	
White, Arnold, 8, Brancote Road.....	10 6	
White, H. Graham, M.P., Mere Cottage, Noctorum	1 1 0	
Williams, Horace M., 62, Bidston Road	2 2 0	
Wilson, Mrs., Torwood, Upton Road	2 6	
Wolstenholme, Mrs., Parkbury, Talbot Road...	2 2 0	
Wood, W. T., West Brow, Eleanor Road.....	2 2 0	
Wood, J. F. J., Knighton, Prenton.....	1 1 0	
Worrall, J. E., Langstones, Bidston Road		1 1 0
Yorke, Mrs., Alington, Tower Road	10 6	
Sums under 2/6	2 0	
	<hr/>	<hr/>
	£282 2 0	£47 16 0
	<hr/>	<hr/>

LINEN GUILD.

President and Treasurer :

Mrs. WOLSTENHOLME, " Parkbury," Talbot Road, Birkenhead

Hon. Secretaries :

Mrs. RABUS and Miss C. M. RABUS, 6 Grosvenor Road, Claughton.

Vice-Presidents :

Miss BAKER.	Miss JACKSON.	Mrs. PRUDDAH.
Miss BEAUSIRE, O.B.E.	Mrs. LEASK.	Miss STEPHEN.
Mrs. DEMPSTER.	Mrs. LITTLE.	Mrs. SWAN.
Miss EVANS.	Miss LEWIS	Mrs. W. H. WOOD.
Mrs. GAIGER.	Mrs. H. S. PATERSON.	Mrs. N. WRENCH.
Miss HASSAL.	Mrs. GEO. PRENTICE.	Mrs. HORACE WILLIAMS.
Mrs. HARLEY.	Miss PROCTER.	Mrs. DONALD YORKE.

The Guild is greatly in need of more Vice-Presidents and Associates.

LIST OF GARMENTS WANTED :

Flannel jackets to pattern.	Winceyette nightgowns.
Pyjamas striped winceyette.	Babies large knitted jackets.
Bibs & feeders, honeycomb cotton	Dressing gowns to fit children
Patients' and staff sheets, 2½ yds.	from 5 to 13 years.
by 2 yds.	Huckaback towels.
Staff white towels, Turkey bath	Children's white towels, Turkey
towels, 1½ yds. by 1 yd.	bath towels.
Pillow cases.	Blankets all sizes, white & coloured.
Kitchen Towels.	Pantry towels.
Blankets & sheets especially needed.	Pillows.

DUTIES OF VICE-PRESIDENTS :

- (1).—To find Associates and to send them list of clothing and the date for returning same.
- (2).—To send two or more garments.
- (3).—To pay subscription of 2s. 6d.
- (4).—To send garments to the President or Secretary by 10th October.

DUTIES OF ASSOCIATES.

To send two or more garments with 1s. to her Vice-President before 30th September.

Any Lady or Gentleman wishing to help the work of the Guild may become an Hon. Member by subscribing 5s., to be forwarded to the Treasurer of the Guild.

Subscriptions are expended in providing blankets and other articles which cannot be made by the Associates, also on working expenses.

PATTERNS AND CUT-OUT GARMENTS CAN BE HAD FROM MRS. RABUS.

COTS.

HOSPITAL.	£	s.	d.	
Birkenhead School Cot, Rev. C. A. MacVicar, 42, Bidston Road	10	10	0	
Birkenhead High School Cot (G.P.D.S.T.) per Head mistress, Devonshire Place	10	10	0	
Christ Church Cot, Claughton, per Mrs. Nutt	10	10	0	
G.W.R. Staff, H.S.A. Groups (G.W. 39, G.W. 99 & G.W. 100)	10	10	0	
John Stanley Hughes Cot Fund	46	18	1	
The Isla Cot, per Mrs. Edmund Johnston, " Bryn Mel," Menai Bridge	10	10	0	
The Kensington House Cot, per Head Mistress, Kensington House, Oxton.....	10	10	0	
The Robert Marquis Cot, per Mrs. E. Marquis, " Lingmoor," Howbeck Road	10	10	0	
The Preston Cot, per Mr. & Mrs. F. M. Preston, " Parnacott," Holsworthy, Devonshire	10	10	0	
The " Thomas Mathew Jones Cot," per Mrs. M. C. Jones, 21, The Wiend, Rock Ferry	10	10	0	
The Trinity Presbyterian Church Cot, per Miss Primrose Reay, Wyncote, Wynstay Road, Meols	1935	8	5	6
"	1936	9	17	6
Tranmere Rovers' Football Club, Ltd., per The Secretary, Prenton Park (two Cots)	21	0	0	
Tixall Bowling Club Cot,	10	10	0	
Prudential Assurance Co. (two Cots)	40	0	0	
The George Henry Vince Cot, per Mrs. E. Vince, Wood End, Tanworth-in-Arden	10	10	0	
The Rudolf Cot, per Lady Danson, Oxton " In memory of William N. & Catherine M. Rudolf"	10	10	0	
Girls' Secondary School Cot, Park Road South, Birkenhead, per the Headmistress.....	50	0	0	
The J. H. Welsford Cot"	10	10	0	
Further Contributions for upkeep of Cots have been received from—				
Tranmere Rovers Football Club	14	0	0	
Birkenhead School	3	10	4	

£330 1 5

HOME.

The Norah Lind Cot, per Mr. & Mrs. Lind, Whinfell, Brancote Road	10	10	0
The Cammell Laird Employees' Cot, per the Workmen's Welfare Committee	10	10	0
The " Elisabeth Clayton Squarey Cot "	10	10	0
The Peter Pan Cot, per Miss Jackson's Father Christmas Fund	14	15	2

£46 5 2

CHURCH AND SCHOOL COLLECTIONS.

HOSPITAL.

	£	s.	d.
St. Paul's Presbyterian Sunday School, North Road	2	0	0
St. Paul's Presbyterian Sunday School, Port Sunlight	1	0	0
Church of Christ, Alvanley Place, Children's Harvest Festival	11	0	0
Stuart Road Mission Children's Evening Service.....	8	0	0
St. Bede's Church, Upton Road (Guides & Brownies 6th Birkenhead West Co.)	5	5	0
	£4	4	5

BOXES.

HOSPITAL:

	£	s.	d.
The Town Liberal Club	5	11	6
Grange Conservative Club	3	11	2
Hospital Alms Box	3	7	1
Mr. Roger Rowlands, M.P.S.	2	10	1
Mr. Alec Dewar, M.P.S.	1	14	6
Hospital Hall Box.....	1	7	5
Victoria Lodge Hotel	1	4	6
Walter Morris, 349 Woodchurch Road	1	1	7
Lawrence Hirsch (Charing Cross)	1	1	0
Mr. G. Lunt, M.P.S.	11	0	0
Mr. Beardsley	9	5	0
Mr. H. C. Ellithorne, M.P.S.	8	3	0
Mr. W. J. Cowie, M.P.S.	3	7	0
Conway Street Post Office	3	6	0
Queen's Hotel	3	6	0
Holt Hill Post Office.....	1	0	0

£23 9 1

Per Miss Jackson.

Miss K. Allen, 18 Waterpark Road, Prenton	11	5	0
Miss Pemberton 1935	7	6	0
1936	3	9	0
Raby Flower Farm (received too late 10/-)	—	—	—
Miss Tebbitt, Dacre Hill, Rock Ferry 1935	3	3	0
Mrs. Dixon, Stoke Street	6	7	0

£25 1 7

Home Collecting Box	2	10	3
---------------------------	---	----	---

X-RAY FUND.**Special Donations.**

(See page 19).

	£	s.	d.
Anonymous.....	50	0	0
Mr. & Mrs. R. F. Glazebrook	50	0	0
Gordon Ravenscroft	50	0	0
G. H. Williams	50	0	0
Miss C. C. Beausire	25	0	0
W. R. Glazebrook	10	10	0
H. Roy Leach	10	0	0
Mr. & Mrs. H. M. Williams	5	5	0
H. D. Woodsend	5	5	0
A. K. Barnes	5	0	0
Mr. & Mrs. J. Edward Bibby	5	0	0
Mrs. Herron	5	0	0
N. McCallum	5	0	0
H. B. Vernon	5	0	0
Mrs. F. Weaver	5	0	0
Anonymous	3	0	0
Major Higgins	2	2	0
C. R. MacIver,	1	1	0
	<hr/>		
	£292	3	0
	<hr/>		

PIANO FUND.**Special Donations.**

(See page 18).

	£	s.	d.
Anonymous	5	5	0
F. H. Holttum	5	0	0
H. B. Vernon	5	0	0
	<hr/>		
	£15	5	0
	<hr/>		

FATHER CHRISTMAS AND PETER PAN CHILDREN'S BOXES.

Some people have collected bumper amounts this year, but as there are not so many boxes out our total amount is down. **Father Christmas and Peter Pan** would be grateful if you could each get a new collector. They also want you to know that they want your **Silver Paper** and all your **used stamps**, but please leave a margin of paper $\frac{1}{4}$ -inch wide round them. Thank you all!

	£	s.	d.
Margaret and Billy Armstrong		3	6
Janet Ashcroft	1	16	9
Keith and Margaret Barr		7	3
Ruth Bibby		12	0
Audrey Bower		6	7
Margery and Willie Collie		7	10½
Mary, Norman and Brenda Couche	1	2	6
Heather Craigmile		3	7
Hugh and Robert Dickie		4	11½
Sandy and Ailsa Ewan		6	0
Dorothy, Lesley, John, Peter, Edwin & Ronnie Hampton		10	7
Barbara Hancox		4	0
Charmian Jager		8	8
Gwendolen Johnson		11	6½
Doreen Law		10	5
Anne and Susan Leathart		5	0
Jean Liggett		2	7½
Rosemary Lindop		1	11
Joan and Billy Mackintosh		9	4
Audrey and David Main		6	2
Molly Marquis		4	1½
June, Charles and Rosemary Miller	1	6	10½
Geoffrey Mole		7	1½
Dorothy and Kathleen Murchie		14	9½
Elizabeth Parker		2	7½
Mary Pearson.....		5	10½
Peter and Pamela Perry		6	4
Jean, Mary and Peter Philip		1	6
Desiree and Alec Quaile		4	11
Betty Reid		11	3
Helen Rimmer		6	6
Bunty Roberts		2	6
Peggie Roberts		1	6½
Esther Smith		6	3½
Elizabeth Standring		3	11
Virginia, Peter and Barbara Sutcliffe		3	11
Nancy and Daphne Swan		10	2
Lisle and John Thompson		4	10
Elizabeth Toosey		3	1½
Betty and Samuel White		6	11

	£	s.	d.
Duncan, Malcolm and Brian Williams	12	8	$\frac{1}{2}$
Ben and Patrick Williams	9	10	$\frac{1}{2}$
Neville and Jane Williams	10	0	$\frac{1}{2}$
Father Christmas' Stocking	1	17	4
	<hr/>		
	£19	10	0
	<hr/>		

ALLOCATION:—

To Matron, Children's Hospital for Christmas, 1937	£ 8	0	0
„ Kielberg Sunshine Home for Peter Pan Cot for 1937	11	10	0
	<hr/>		
	£19	10	0
	<hr/>		

EMPLOYEES' CONTRIBUTIONS, 1936.**HOSPITAL.**

	£	s.	d.
London Midland and Scottish Railway Hospital Fund	25	0	0
Lever Bros. Employees' Hospital Collection Fund	90	0	0
Prices' Patent Candle Works	15	0	0
	<hr/>		
	£130	0	0
	<hr/>		

GRANTS FROM COLLECTING AND DISTRIBUTING BODIES.**HOSPITAL.**

	£	s.	d.
Merseyside Hospitals Council	3179	0	0
Alexandra Rose Day	100	0	0
	<hr/>		
	£3279	0	1
	<hr/>		

HOME.

Merseyside Hospitals Council	792	0	0
Alexandra Rose Day	£10	0	0
	<hr/>		
	£802	0	0
	<hr/>		

CONVALESCENT FUND, 1936.

(See page 20).

Per Mrs. G. H. WILLIAMS.

West Mount, Vyner Road.

	£	s.	d.
Mrs. Joseph Bibby	2	0	0
Mrs. J. P. Bibby	2	0	0
Mrs. C. W. Ashcroft	1	1	0
John W. Harvie	1	1	0
Gerald H. Williams	1	1	0
Horace M. Williams	1	1	0
Mrs. H. P. Bibby	1	0	0
Mrs. W. Hodson	1	0	0
Sydney Rayner	1	0	0
C. J. Williams		10	6
S. R. Williams		10	6
Miss J. Dempster		10	0
Mrs. P. Hope		10	0
Miss Owen		10	0
Mrs. A. L. Ashcroft		5	0
Mrs. H. Van Gruisen		5	0
	<hr/>	<hr/>	<hr/>
	£14	5	0

Gifts received during 1936.**HOSPITAL.**

Atlantic Hotel, One dolls house : St. Andrew's School, Easter egg (Chocolate) ; fruit and flowers ; St. Andrew's Church Sunday School, fruit, flowers and eggs ; Mrs. Alsop, medicine bottles ; Mrs. R. Sinclair Archer, toys.

J. Bassett, cards for children ; Mr. Bebington, jig-saw puzzle and games ; Miss Baker, medicine bottles ; Mrs. Barton, old toys and books ; Brassey Street Sunday School, eggs ; Brassey Street Institute, flowers and fruit ; Brassey Street Infant School, Harvest gifts ; R. W. Buck, book and cards ; J. Bibby & Sons, cases of apples ; Miss Beausire, flowers, linen towels ; Mrs. Brundrit, toys ; Miss Beazley, cauliflowers and sweet peas ; Mrs. Blenkarn, old linen ; Dr. Baxter, flowers ; G. L. Bird, mecano set ; Bidston Avenue Council School, Infant Department, Harvest Festival gifts ; Bidston Parish Church, fruit, flowers and vegetables ; Mrs. Barnes, books ; Brunswick Sunday School, fruit and flowers ;

Mrs. Chambers, books ; Cammell Laird's, loads of firewood ; Mr. Clibborn, books and toys ; Mrs. Carpenter, sweets ; Miss Joan Cushing, cigarette cards and books ; Christ Church Sunday School, fruit, eggs and books ; Miss Clachan, manikin for classroom ; Thelma

Crebbin, old books ; John Carpenter, cigarette cards ; St. Catherine's Church, flowers ; Co-operative Stores, groceries value £5/15/6 ; Central School, harvest gifts.

Mrs. Duggan, old books ; Mrs. Dodd, toys and books ; Mrs. Drysdale, harvest fruit ; John Dodd, gramophone records.

Dorothy Edgar, old books.

Edward Fallen, books ; Master Bill Floyd, easter toys and chocolate ; Miss Joyce Farmer, books ; Mrs. Forde, books and toys ;

Miss Glass, old books ; Grange Road Methodist Church, flowers, fruit and eggs ; Mrs. Guthrie, books ; Grange Mount Sunday School, fruit, flowers and eggs.

The late Walter Harding, tickets for Playhouse and Empire, chocolates to all staff, books and periodicals, chocolate easter egg, tickets for staff to Llandudno, sacks of vegetables and lettuces ; Miss Hockenhill, child's cot ; Miss Hebblethwaite, woolly coat, flowers ; Highfield Congregational Church, flowers, fruit and eggs ; Norah and Janet Happel, old books ; Miss Hawson, flowers ; Mrs. John Hargreaves, flowers and bottles ; Mr. Hudson, toys ; Hemingford Street Central School, staff and girls, fruit, flowers and vegetables ; High School, Birkenhead, Harvest Festival gifts ; Mrs. Howe, books ; Hamilton Memorial Church, Harvest Festival Gifts.

Miss Jackson, flowers, two deck chairs ; Junior High School, Birkenhead, toys and dolls ; Mrs. Johnston, fruit and vegetables ; Jackson Street Mission Sunday School, Harvest Festival gifts ; Mrs. Richard Kendall, sack of peas.

Laird Street Council School, Girls' Department, flowers ; Mrs. S. Legge, old books ; Rev. E. Lewis, flowers, fruit and eggs ; Mrs. T. H. Lowe, books ; G. L. Lyall, toys ; Liverpool Needlework Guild, 40 children's garments.

Mrs. Molyneux, one woolly shawl ; Mrs. Maylor, old books and toys ; Mrs. Marquis, lettuces and flowers ; St. Mary's Church, flowers and fruit ; John Mallalieu, toys ; Mrs. MacIver, flowers for annual meeting ; Mrs. Miller, two woollies ; St. Michael's Church, flowers, fruit and eggs ; St. Matthew's Church, flowers ; Mrs. MacDonald, tricycle and dolls dresses ; Mrs. Metcalfe, flowers ; Mrs. Major, vegetables ; Miss Mills (Infant Department, Bidston Avenue Council School) Harvest Festival gifts ; St. Mark's Church, fruit, bread and vegetables ; Mrs. Mercer, fruit ; Mersey Park Junior School, Harvest Festival gifts ; Misses Mullan, toys ; Methodist Sunday School ; toys and books (old).

Mrs. Nickels, toys ; Mrs. Nutt, toys ; Miss Amy Nickels, two woolly coats, two dolls ; North D.W. Wolf Cubs, Harvest Festival gifts.

Oxton Congregational Sunday School, flowers ; Oxton Road Congregational Church, Ladies working party, seven woolly vests, flowers, fruit and vegetables.

Rev. E. D. Paterson, harvest gifts, jellies ; St. Paul's Presbyterian Sunday School, harvest gifts ; Miss Pattison, Girls' Preparatory School, Bromborough, harvest gifts ; Mrs. Phillips, jam ; Miss E. M. Pelling, books ; Mrs. Payne, puzzles ; W. Parry, old books ; Palm Grove Methodist Church, fruit, flowers, eggs and jam ; Cyril

Price, books ; Rev. A. Prentice, flowers and fruit ; Mr. Pyke, flowers ; Mrs. Payne, flowers and peas ; Prenton Congregational Church, Harvest festival gifts.

Tutty's Stores, waterglass for New Laid Egg Appeal.

D. Quaile, books.

Mr. Venables, lettuces and flowers.

Mrs. Wilkinson, old books ; W. & M. books and cards ; Miss Williams, flowers ; H. D. Woodsend, puzzles, books and vegetables ; Welsh Baptist Church, flowers, fruit and harvest gifts ; J. F. Wood, books ; Ronald Wiggins, bandage roller ; Mrs. Williams, lettuces ; Miss J. Williams, old books ; Horace Williams, flowers ; Miss Wolstenholme, scrap books ; Wirral Neddlework Guild, 40 children's garments.

Mrs. Yates, Christmas cards and books.

HOME.

Anon, books ; Miss Janet Ashcroft, doll's cot and books ; Miss Beazley, flowers and vegetables ; Miss Baxter, dressed doll ; Birkenhead Children's Corner, toys (and screen from the late Miss Willmer) ; Mrs. Bates, toys ; Brassey Street School, Cavell House, kitchen towels.

J. H. Clegg, periodicals ; Mrs. Cowan, vegetables and potatoes ; Mr. Cheshire, printing ; Mrs. Campbell, books ; Co-operative Stores, goods value £3 3s.

Mr. Garner, books, puzzles ; Miss Green, books ; Miss Gillison, playing cards ; Mrs. Grainger, perambulator ; John Gibbons, toys ;

The late Walter Harding, periodicals, boat tickets, theatre pantomime tickets, large Easter egg, flowers and lettuces ; Miss E. Holt, toys ; Mrs. Harper, eggs ; Mrs. Hallmark, periodicals ; Hemmingford Street School, harvest.

Miss Johnson, vegetables and flowers.

F. K. Kielberg, fruit.

Mrs. Hugh Lewis, chocolates and cards.

Mersey Park School, harvest ; Audrey and David Main, books ; Mrs. Mycock, flowers.

Mrs. Potter, fruit and biscuits.

Mrs. J. Robinson, toys ; G. Ravenscroft, games.

Mrs. Stratton, Children's garments, wheel chair ; Mrs. G. Scott, periodicals, garments, fruit ; Mrs. Sheen, sweets.

Trinity Sewing Party, 242 garments ; Misses Tutty, 48 lbs. water glass ; Mrs. Temple, periodicals, books and garments.

Mrs. Warrington, gramophone records, and children's garments ; Wirral Needlework Guild, 30 garments ; Wirral Railway Men's Fund, large Easter egg ; Paddy Williams, toys and puzzles.

Mrs. Yorke, flowers.

DONATIONS RECEIVED FOR CHRISTMAS FESTIVITIES.

HOSPITAL.	£	s.	d.
Children's Father Xmas Boxes (per Miss Mary Jackson) ...	8	0	0
Messrs. F. W. Woolworth—(toys to the value of £5 5 0)			
Mr. Hackman, Cammell Laird's Welfare Committee.....	5	0	0
Victoria Lodge Hotel Collection	3	1	0½
Messrs. Grayson, Rollo & Co., Welfare Committee	3	0	0
A. L. Major	2	2	0
St. Luke's Girls' School (per Miss Todd)	1	3	0
Miss Beausire	1	1	0
B. Summers	1	1	0
Tranmere Bohemians	1	1	0
S. Ireland	1	0	0
E. S. MacIver	1	0	0
Mrs. Marquis	1	0	0
Horace Mather, M.R.C.S.	1	0	0
F. Sharples	1	0	0
Mrs. Wolstenholme	1	0	0
W. Hodson	14	0	
Mrs. Yorke	10	6	
Mr. & Mrs. Arnold, Wigan (Token of Gratitude)	10	0	
Mr. & Mrs. H. P. Bibby	10	0	
Mrs. Buckley	10	0	
Miss Dempster	10	0	
R. A. Farrimond	10	0	
Mrs. Lloyd	10	0	
Mrs. MacIver	10	0	
H. M. Williams	10	0	
J. F. J. Wood	10	0	
T. B. Handley	5	0	
Miss Owen	5	0	
Miss Jackson	2	6	
Patrick Williams			7½
	£37	16	8

HOME.	£	s.	d.
Mr. & Mrs. Stanley Scott	5	0	0
S. Ireland	1	0	0
Mrs. Marquis	1	0	0
F. Sharples	1	0	0
Miss Stern.....	1	0	0
Mrs. Yorke		10	6
Mr. & Mrs. H. P. Bibby		10	0
Mrs. Buckley		10	0
L. Holt		10	0
Mrs. Lloyd		10	0
Miss Quinsey		10	0
J. F. J. Wood		10	0
W. Hodson		7	0
Miss Dempster		5	0
T. B. Handley		5	0
Miss Edwards		2	6
Mrs. Rabus		2	6
		<hr/>	
		£13	12 6
		<hr/>	

Christmas Gifts.

HOSPITAL.

Anonymous, toys ; Miss Janet Ashcroft, dolls ; Mrs. J. A. Ashton, dolls and toys.

Mrs. Beazley, holly ; Mrs. Bibby, holly ; Mrs. Bartholomew, decoration (tree) ; Miss Beazley, case of fruit ; Miss Beausire, cake and chocolate ; Miss Batley, toys ; Mrs. Band, books ; Mrs. William Bateman, sweets.

Church of Christ Sunday School, toys and books ; Mr. and Mrs. F. Cook, crackers ; Miss Cushing, books ; F. Clarke, Christmas tree.

Allan Dean, books and toys.

Flaybrick Hill, holly and evergreens.

Girls High School, doll and clothes, doll's cot and clothes ; T. H. Griffin & Co., Almonds and raisins, shortbread, chocolate and fondants.

Mr. and Mrs. Harrison, stocking for all children ; Mrs. George Harding, case of apples ; Jimmy Houghton, toys ; Mrs. E. Harding, crackers ; Holy Trinity Church, toys ; Miss Hemmings, pears and grapes.

Mrs. Edward James, 1 box muscatels ; Rev. F. W. Jelly, toys and crackers ; Miss Jackson, mistletoe ; Mr. R. S. Johnson, case of fruit ; Mr. Jones, grapes.

Mrs. Langdon, toys ; Messrs. Cammell, Laird, cake ; Messrs. George Lunt Sons & Co. Ltd., cake ; Messrs. Lewis's Ltd., toys for all children.

Merseyside Hospitals Council, parcel to each patient and gifts to staff ; T. R. Murphy, toys for all children ; Mrs. Moore, books ; Mrs. T. D. Oakshott, holly and fruit.

Mrs. Ragg, doll ; Miss Rae, apples and oranges ; Mrs. Roberts, books ; Miss Betty Reid, toys.

Messrs. Stanier & Bell, musical books ; Messrs. Stott & Ward, two cases of fruit.

Miss Thomson, ship decoration ; Tutty's Stores, box of chocolates ; Miss Thin, cake for patients.

H. D. Woodsend, toys ; Messrs. Woolworths, toys for children's stockings and ward decorations ; Mrs. Wolstenholme, two cakes and crackers ; C. M. Wolstenholme, case of fruit ; W. Threlkeld Wood, toys ; Mr. & Mrs. Wetherell, books.

HOME.

Mrs. Barnes, 30 Christmas stockings ; Mr. and Mrs. Band, barrel of apples ; Miss Beazley, cake and crackers ; Brassey Street, Cavell House, woolly toys, etc. ; Miss Beausire, cake and sweets.

Mr. and Mrs. Clarke, Christmas tree, (dolls) Mr. and Mrs. Cook, crackers ; Mr. and Mrs. Colley, sweets ; Chief Constable, tricycle (toy).

Mr. Dudgeon, 1 pint cream.

Miss Edwards, dressed dolls.

Mrs. Fowler, 42 bags sweets.

Mrs. G. Harding, case of apples ; Mrs. F. M. Holt, seedcake, apples and chocolates.

Mr. and Mrs. R. S. Johnson, case of oranges.

Mrs. Kielberg, gifts for children.

Miss Lewis, toys.

Merseyside Hospital Council, 30 Christmas parcels ; gifts to staff and Home, train set and boxes of biscuits ; Mr. Mycock, cake ; Audrey and David Main, crackers and books ; Mr. MacIvor, crackers.

Mrs. Potter, chocolate biscuits ; Mrs. Pruddah, whist prize, crackers and novelties.

Mrs. G. Scott, gifts to staff ; Mrs. Sheen, sweets ; Mr. and Mrs. Stanley Scott, turkeys, cases of fruit, toys for 30 children and chocolates.

Mr. and Mrs. G. Taylor, flowering plant ; Mrs. Temple, chocolate biscuits ; Trinity Church Sunday School, toys and gifts ; Miss Trowbridge, toys.

Upton Presbyterian Sunday School, decorated tree and toys ;

Mrs. Wright, iced cake ; Mrs. Wolstenholme, case of apples ; Horace M. Williams, whist prize.

List of Lady Collectors for 1936.

Principal :

MISS MARY S. JACKSON, 42, Wellington Road.

MRS. AINSLIE	47, Manor Hill.
MRS. E. B. BEAZLEY	"Brackenhill," Eleanor Road.
MISS BLACK	8, Buckingham Avenue.
MISS BLACKBURN	East Bank, Woodchurch Road.
MISS B. BRAND	11, Lingdale Avenue.
MISS COCHRAN	40, Shrewsbury Road.
MRS. COLLIE	22, Hill Road.
MRS. R. E. COTTON	19, Silverdale Road.
MISS D. DEELEY	1 Kingsmead Road S.
MISS DICKINSON	46, Greenbank Road.
MISS E. DOEL	35, Ashburton Road.
MISS M. DOWNWARD	Laird Street.
MISS EWAN	71, Princes Boulevard.
MISS GALLOWAY	8 Reedville.
MISS J. GOODYEAR	12, Cearns Road.
MISS E. GREEN	24, Birch Road.
MISS HANDLEY	30, Brancote Road.
MISS HAWKES	59, Ashville Road.
MISS J. HODSON	Eldon House, Bidston Road.
MISS IMRIE	5, St. Aidan's Terrace.
MISS M. IRVEN	5, South Bank.
MISS JAMES	21, Parkbridge Road.
MRS. JONES	4, Oakdene Road.
MISS H. JONES	85, Bidston Avenue.
MISS V. JONES	24, Shrewsbury Road.
THE MISSES JONES	72, Park Road West.
MRS. KENNEDY	23, Christchurch Road.
MRS. LIGGETT	27, Ennerdale Road.
MRS. LITTLE	14, Mount Pleasant.
MRS. LLOYD	Leacroft, Noctorum.
MISS M. LUNDIE	21, St. Andrews Road.
MISS LUPTON	"Earl's Croft," Waterford Road.
MRS. MacMASTER	12, Chetwynd Road.
MISS MOORE	The Grove, Woodchurch Road.
MISS NIXON	32, Westbank Road.
MISS M. PHILIP	51, Bidston Road.
MISS PLUMMER	20, Brancote Road.
MRS. PORTER	10, Palm Grove.
MISS PRUDDAH	Beryl Road.
MISS RHIND	5, St. Vincent Road.
MRS. SMALLPAGE	12, Cearns Road.
MISS W. SWANSON	38, Poplar Road.
MISS EVA TAIT	Brassey Street.
MISS TAYLOR	4, Lorne Road.
MISS J. TETLOW	20, Ingestre Road.
MRS. RUSSELL-WILLIAMS	Greenacre, St. David's Lane.

MRS. N. JONES	Harley Avenue, Hr. Bebington.
MRS. KITE	11, Queens Road, Rock Ferry.
MRS. KETTLE	37, Thornton Grove.
MRS. LIGGETT	27, Summerdale Road.
MISS MARRIOTT	Egerton Park, Rock Ferry.
MISS MARSDEN	43, Mount Road, Hr. Tranmere.
MISS McLAUCHLAN	2, Rock Park, Rock Ferry.
MRS. McMORINE	41, Bickerton Avenue, Hr. Bebington.
MISS B. MILLAR	62, Ben Nevis Road, Hr. Tranmere.
MISS MULLHOLLAND	"Glenone," Heswall.
MISS PEARMAIN	15, Hurst Bank Road, Rock Ferry.
MRS. PHILLIPS	35, Linwood Road, Rock Ferry.
MRS. PHILLIPS	1, Jessamine Road, Rock Ferry.
MISS PRATTLE	"Burford," Kings Road.
MISS RAVENSHAW	14, Hesketh Avenue, Hr. Bebington.
MRS. REES	15, Highfield Road, Rock Ferry.
MISS ROBERTS	35, Jessamine Road, Rock Ferry.
MRS. SEED	8, Withert Avenue.
MISS SHAW	97, Bedford Road, Rock Ferry.
MISS N. SMITH	300 Old Chester Road, Rock Ferry.
MISS STOKES	35, Withert Avenue.
MISS M. SWAN	221, Bedford Road, Rock Ferry.
MRS. THELWELL	23, Jessamine Road, Tranmere.
MRS. THOMPSON	35, Kings Lane.
MRS. THIRMBECK	21, Berwin Boulevard, Hr. Bebington.
MRS. WHITTON	15, Linwood Road, Tranmere.

BANKERS' ORDER.

Date.....193...

To..... (Banker's).

..... (Branch).

2d. Stamp.

Please pay now to the account of the **BIRKENHEAD & WIRRAL CHILDREN'S HOSPITAL** ^{and} _{or} the **KIELBERG CONVALESCENT HOME**, at the Midland Bank, Limited, Charing Cross, Birkenhead, my Subscription of..... and continue to pay the amount yearly, without application, on..... until further notice.

For Children's Hospital ... £ : :

For Kielberg Convalescent Home £ : :

Annual Amount ... £ : :

Signature.....

Address.....

.....

ORDER

Number

... 1000000000

... 1000000000

... 1000000000

... 1000000000

... 1000000000

... 1000000000

... 1000000000

... 1000000000

(Amount)

(Number)

1000

1000

BUICKERS, ORDER

DONORS' AND SUBSCRIBERS' FORM.

.....193.....

To THE HON. TREASURER,

THE BIRKENHEAD AND WIRRAL CHILDREN'S HOSPITAL,
WOODCHURCH ROAD, BIRKENHEAD.

I enclose herewith.....value.....
being.....for the year.....

For Children's Hospital ... £ :

For Kielberg Convalescent Home £ :

Amount enclosed herewith ... £ :

Name.....

Address

.....

.....
.....
.....
.....
.....

.....
.....

.....
.....

.....
.....

.....
.....

.....
.....

.....
.....

.....
.....

.....
.....

.....
.....

КАРОЛЪ ШТЕЙНЪ И ДЪ

FORM OF BEQUEST.

All persons who are disposed to contribute by Will to this Charity are requested to do so in the following form :—

I bequeath to the Treasurer for the time being of " THE BIRKENHEAD AND WIRRAL CHILDREN'S HOSPITAL BIRKENHEAD," the sum of Pounds, free from Legacy Duty, to be applied by the Committee for the time being of the said Hospital to any object or objects connected with the Hospital, or with the Kielberg Convalescent Home, Noctorum, and for this Legacy the receipt of the Treasurer shall be a sufficient discharge.

FORM OF REQUEST.

All persons who are desirous to contribute to the
of this Charity are requested to do so in the following

form:—
I donate to the Treasurer for the time being of
"THE BIRMINGHAM AND WILSON CHILDREN'S HOSPITAL
BIRMINGHAM," the sum of _____ Pounds, less from
Lagos Duty, to be applied by the Committee for the time
being of the said Hospital to any object or objects connected
with the Hospital, or with the Birm'g Children's Hospital,
Newcastle, and for the Lagos the receipt of the Treasurer
shall be a sufficient discharge.

OUT-PATIENTS' CLINICS.

Medical	..	Dr. Dingwall-Fordyce	..	Saturday	10-0 a.m.
		Dr. Swan	..	Tuesday	1-30 p.m.
		Dr. A. V. Russell	..	Monday & Thursday	1-30 p.m.
		Dr. J. Duncan Hay	..	Wednesday & Friday	1-30 p.m.
Surgical	..	Mr. Thompson	..	Monday	1-30 p.m.
		Mr. Mather	..	Wednesday	1-30 p.m.
Fracture	..	Miss Isabella Forshall	..	Thursday	1-30 p.m.
Dental	..	Mr. Lyall	..	Saturday	9-0 a.m.
Sunlight Therapy	..	Miss Janet Clachan	..	Monday & Thursday	1-30 p.m.
Massage				Tuesday & Friday	1.30 p.m.
X Ray	..	Dr. Swanson Hawks	..	Thursday	1-30 p.m.

The Kielberg Conhälescent Home.

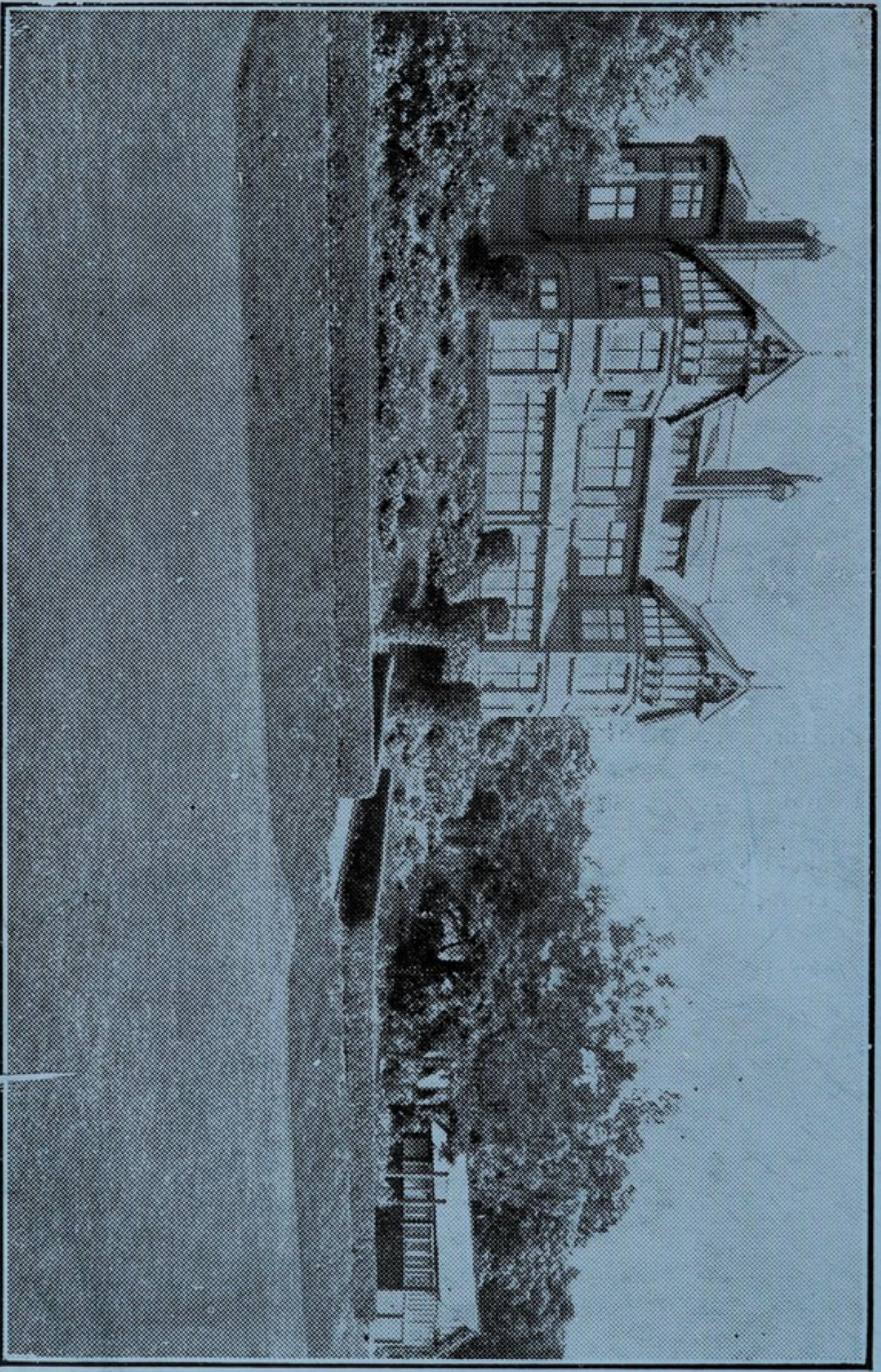

WEST ROAD, NOCTORUM, BIRKENHEAD, presented to the Hospital by Mr. & Mrs. F. KRÖYER KIELBERG