

Annual report : 1945 / Bristol Royal Hospital for Sick Children and Women.

Contributors

Bristol Royal Hospital for Sick Children and Women.

Publication/Creation

[Bristol] : [Bristol Royal Hospital for Sick Children and Women?] 1945

Persistent URL

<https://wellcomecollection.org/works/s6cym9vy>

License and attribution

This work has been identified as being free of known restrictions under copyright law, including all related and neighbouring rights and is being made available under the Creative Commons, Public Domain Mark.

You can copy, modify, distribute and perform the work, even for commercial purposes, without asking permission.



Wellcome Collection
183 Euston Road
London NW1 2BE UK
T +44 (0)20 7611 8722
E library@wellcomecollection.org
<https://wellcomecollection.org>

HEALTH
A - 8 MAY 1946
O.P.

Bristol Royal Hospital

FOR

Sick Children and Women

(Usually known as the Children's Hospital)



The Children's Hospital, St. Michael's Hill, Bristol.

ANNUAL REPORT

FOR

1945



This copy of the Report is sent with the Compliments of the Committee. The Committee take this opportunity of thanking you for sharing with them in the work of looking after the children who are ill and hope that your interest will be continued during the coming year.

W. L. G. S.
LIBRARY
Ann Ex
WS28
.B65
B86B86
1945

PATRONESS.

Her Most Gracious Majesty Queen Mary.

VICE-PATRONS AND VICE-PATRONESSES:

HIS GRACE THE DUKE OF BEAUFORT, K.G., G.C.V.O.

HER GRACE THE DUCHESS OF BEAUFORT.

DUCHESS OF ST. ALBANS.

THE RT. REV. THE LORD BISHOP OF BRISTOL.

THE LADY ISLINGTON.

THE LADY APSLEY.

THE LADY WRAXALL.

THE RT. HON. SIR CHARLES HOBHOUSE, Bart.

THE HON. MRS. SMYTH.

SIR CHARLES PREVOST, Bart.

LADY PREVOST.

ADMIRAL SIR E. R. G. R. EVANS, K.C.B., D.S.O.

THE RT. HON. VISCOUNT CALDECOTE.

CAPT. J. H. HALLETT, D.S.O., R.N.



22501677334

THE
Bristol Royal Hospital for Sick Children & Women
 (Usually known as the Children's Hospital),
ST. MICHAEL'S HILL.
EIGHTIETH ANNUAL REPORT

President : E. STURDY RAYNER.

Vice-Presidents : WILLIAM GARNETT, Mrs. PRETORIUS.

Hon. Treasurers : WILLIAM GARNETT, GORDON W. BOYD, J.P., R. M. E. REEVES.

Committee of Management :

Mrs. BLANDY	Councillor Mrs. A. NUNN
GORDON W. BOYD, J.P.	Rev. K. I. PARRY, B.Sc.
Miss A. E. CATER, M.B.E. (Weston)	Mrs. F. WATTS PIPER
C. CYRIL CLARKE, M.A.	A. CECIL POWELL (Weston)
*BERYL D. CORNER, M.D., M.R.C.P.	HUGH F. POWELL, M.D., M.R.C.S.,
W. L. DOWDING	L.R.C.P. (Weston)
Mrs. FLINT (Weston)	Mrs. GEOFFREY PRANCE (Weston)
J. G. FRY, F.C.C.S.	Mrs. PRETORIUS
WILLIAM GARNETT	R. M. E. REEVES
Miss GIBBS, J.P. (Weston)	Miss TREVITT (Weston)
*A. P. GORHAM, M.B., M.R.C.S., L.R.C.P.	Mrs. L. A. WEBLEY
Preb. J. E. S. HARRISON, M.A. (Weston)	Bt.-Col. MARK WHITWILL, D.S.O., M.C.
GILBERT S. JAMES, J.P.	T. N. WHITWILL, M.A., F.I.C.S.
GLYN JONES	Alderman F. C. WILLIAMS, J.P.
Mrs. MACFARLANE	G. BRIGHT WILLIS (Weston)
Mrs. MILLER-BARSTOW, M.B.E., J.P., C.A.	Surg.-Capt. W. KENNETH WILLS, O.B.E.,
(Weston)	M.A., J.P.
Mrs. E. W. LENNARD	Mrs. W. KENNETH WILLS

Trustees :

Sir G. STANLEY WHITE, Bart.	WILLIAM GARNETT
Bt.-Col. MARK WHITWILL, D.S.O., M.C.	A. CECIL POWELL,
R. M. E. REEVES	

Election Committee :

A. WILFRID ADAMS	C. BRUCE PERRY
J. A. BIRRELL	Mrs. PRETORIUS
R. J. BROCKLEHURST	E. S. RAYNER
C. CYRIL CLARKE	FRANK SHEPPARD, J.P.
W. L. DOWDING	A. RENDLE SHORT
T. F. HEWER	Surg.-Cap. W. KENNETH WILLS, O.B.E.,
W. A. JACKMAN	M.A., J.P.

Ladies' Auxiliary Association :

President—HER GRACE THE DUCHESS OF BEAUFORT.

Ladies' Needlework Guild :

President—HER GRACE THE DUCHESS OF BEAUFORT

Hospital House Committee :

E. STURDY RAYNER.

BERYL D. CORNER, M.D., M.R.C.P.	R. M. E. REEVES
GILBERT S. JAMES, J.P.	T. N. WHITWILL, M.A.
Mrs. E. W. LENNARD	Mrs. W. KENNETH WILLS

* Either of the Staff.

Auditors : TRIBE, CLARKE & Co., Chartered Accountants.

Hon. Solicitors : CLARKE, SONS & PRESS.

Bankers : NATIONAL PROVINCIAL BANK, LIMITED, Corn Street.

Matron : Miss G. R. ELLIS, M.B.E., S.R.N., S.R.C.N.

Secretary : REGINALD C. THOMAS, F.C.I.S., F.R.Econ.S.

Weston House Committee :

THE PRESIDENT AND TREASURERS (ex-officio).

Miss A. E. CATER, M.B.E.	A. CECIL POWELL,
Mrs. FLINT	HUGH F. POWELL, M.D., M.R.C.S., L.R.C.P.
Miss GIBBS, J.P.	Mrs. GEOFFREY PRANCE
Preb. J. E. S. HARRISON, M.A.	Miss TREVITT
Mrs. MACFARLANE	G. BRIGHT WILLIS
Mrs. MILLER-BARSTOW, M.B.E., J.P., C.A.	
(Weston)	

Secretary : Miss M. VILLAR

HONORARY MEDICAL STAFF.

Consulting Physicians :

E. LEONARD LEES, M.D., C.M. (Edin.).
BERTRAM M. H. ROGERS, B.A., M.D. (Oxon).
A. CARLING, M.A., M.B., B.C. (Cantab).
O. C. M. DAVIS, M.D., Ch.B. (Bristol), D.Sc. (London and Bristol), M.R.C.P. (London).

Consulting Surgeons :

HUBERT CHITTY, M.B., M.S. (London), F.R.C.S. (Eng.).

Consulting Dental Surgeon :

G. W. MORGAN FLETCHER, L.D.S., R.C.S. (Eng.).

Physicians (In-Patients) :

J. A. BIRRELL, M.D., B.S. (London), M.R.C.P. (London).
C. BRUCE PERRY, M.D., Ch.B. (Bristol), F.R.C.P. (London).

Surgeons (In-Patients) :

A. WILFRID ADAMS, M.B., M.S. (London), F.R.C.S. (Eng.).
W. A. JACKMAN, M.B., Ch.B. (Bristol), F.R.C.S. (Edin.).

Physicians (Out-Patients) :

Q. ST. LEGER MYLES, M.A., B.M., B.Ch. (Oxon), M.R.C.S., L.R.C.P.
BERYL DOROTHY CORNER, M.D., M.R.C.P. (London).

Surgeons (Out-Patients) :

ROBERT V. COOKE, M.B., Ch.M. (Bristol), F.R.C.S. (Eng.).
A. EYRE-BROOK, M.B., M.S. (Lond.), F.R.C.S. (Eng.).

Ear, Nose and Throat Surgeon :

J. ANGELL JAMES, M.D. (Lond.), M.R.C.P. (Lond.), F.R.C.S. (Eng.)

Ophthalmologist :

R. RAMSAY GARDEN, M.A., M.B., Ch.B., D.P.H., D.O.M.S. (London).

Pathologist :

THOMAS F. HEWER, M.D. (Bristol), F.R.C.P. (London).

Anæsthetist :

A. P. GORHAM, M.B., Ch.B. (Bristol), M.R.C.S., L.R.C.P., D.A., R.C.P. & S. (Eng.).

Radiologist :

T. B. WANSBROUGH, M.B., Ch.B., D.R.M.E. (Cantab.).

Dental Surgeon :

GEO. HOLT, L.D.S. (Bristol).

Surgical Registrar :

ALEC A. DOWLING, M.B., Ch.B. (Bristol).

Medical Registrar :

R. GORDON WILBOND, M.R.C.S. (Eng.), L.R.C.P. (Lond.), D.C.H.

Resident Medical Officers :

DORIS VIRGO, M.B., Ch.B.
M. TUNSTALL-BEHRENS, M.B., B.Ch.

Speech Therapist :

DORIS WILSON, L.R.A.M.

Pharmacist :

E. E. PARRY, M.P.S.

Almoner :

DORIS I. PULLIN.

Masseuse :

KATHLEEN M. TIMMINS C.S.M.M.G.

Annual Report, 1945.

IT is with great pleasure that the Committee present the 80th Annual Report of the work of the Hospital for the year 1945. The Report is again abbreviated in order to conserve paper.

The Committee have to report with great regret the loss by death of a number of valued supporters during the year, including Her Grace the Dowager Duchess of Beaufort who was President of the Ladies' Auxiliary from its foundation in 1900, and had always been closely associated with the Hospital. During these 45 years she had rarely been absent from their Annual Meetings and threw herself whole-heartedly into the work of the Hospital. Sir Stanley Badock, LL.D., J.P., a member of the Election Committee and one of the Trustees of the Hospital. Mr. L. Newsom Morris, M.B., F.R.C.S., who was on the Medical Staff of the Hospital for 39 years and held posts as Resident Medical Officer, Out-Patient Surgeon, In-Patient Surgeon and Consulting Surgeon. Dr. N. Lloyd Price, M.D., M.R.C.P., was Out-Patient Physician and first Shaw Lecturer at the University of Bristol. The fatal termination of his illness cut short a career of great promise.

The Committee has been strengthened by the addition of Alderman F. C. Williams, Chairman of the Bristol Education Committee, and Mr. T. Norman Whitwill, M.A., F.I.C.S., a member of the family of the Founder.

The work of the Hospital, and its associated Hospital, EASTERN HOUSE E.M.S. CHILDREN'S HOSPITAL, WESTON-SUPER-MARE, has continued uninterruptedly during the year, serving the best interests of sick children.

The number of In-Patients during the year was 1,485.

The number of Out-Patients during the year was 10,182, with 36,580 attendances.

The number of Surgical Operations performed in the Theatre was 1,295.

The Casualty Department attended 4,441 patients.

The Ultra Violet Light Department (including Short Wave treatment) has given 5,116 treatments.

The Asthma Clinic has attended 1,718 patients.

The Ear, Nose and Throat Department has attended 1,416 patients.

The Skin Clinic has treated 2,348 patients.

The Massage and Medical Electricity Department has given 5,598 treatments, including breathing exercises.

The X-Ray Department has taken 2,620 Skiagrams in additions to screenings.

The Speech Clinic has given 371 treatments.

The Almoner's Department has arranged convalescence, transport, appliances, etc., for 791 cases.

Owing to building restrictions it has been impossible as yet to rebuild the portions of the Hospital destroyed by enemy action. Arrangements are being made to construct a TEMPORARY OUT-PATIENT DEPARTMENT on the site of the original building in Royal Fort Road, and huts to serve as NURSES' DINING ROOMS. This will free wards for patients and will bring the Hospital bed complement nearly to full strength. Future requirements will make it necessary to increase the Hospital accommodation very considerably.

The Committee desire to acknowledge their obligation to Mr. H. Chitty and Mr. H. Elwin Harris for deputising in the absence of Mr. Eyre-Brook and Mr. J. Angell James. They welcome the return of these two gentlemen, also Mr. W. A. Jackman and Dr. St. Leger Myles from service in His Majesty's Forces.

LECTURES HAVE BEEN GIVEN TO THE NURSES by :—

Dr. Birrell in Medicine.

Mr. Jackman in Surgery.

Dr. Gorham in Anæsthetics.

Dr. Beryl Corner in Anatomy and Physiology.

THE PRELIMINARY TRAINING SCHOOL has continued to function satisfactorily

The Committee gratefully acknowledges the support and kindness of its many friends which the Hospital has continued to enjoy throughout the year. Their co-operation and willing help has added materially to the comfort and happiness of the inmates of the Hospital.

THE LADIES' COMMITTEE under the Chairmanship of Mrs. Blandy has rendered most valuable service in superintending the

equipment and maintenance of the nursing and domestic departments of the Hospital. Under existing conditions many difficult problems have presented themselves and have been overcome with great benefit to the work and comfort of the staff. The Committee are indebted to the ladies for their kind help.

The Committee congratulate the LADIES' AUXILIARY under the Chairmanship of Mrs. Blandy upon the success of their FLAG DAY which raised in the one day the sum of £916 6s. 8d. In addition there was collected in the country Districts the sum of £99 18s. 2d. The Committee are very grateful for all the hard work and organisation which made this amount possible, and they thank Mrs. Blandy, the Executive Committee and the members for their great effort in support of the funds of the Hospital. It is a great pleasure to the Committee to know that Her Grace the Duchess of Beaufort has consented to become President of the Ladies' Auxiliary in succession to Her Grace the Dowager Duchess of Beaufort.

The Hospital has continued to receive the support of the children through various organisations, Sunday Schools and Children's Services, by personal gifts of money, books and toys. This is most encouraging, and has long been a feature of the Hospital. The co-operation of the children is very welcome.

THE SCHOOLS' COLLECTION.—Again this year the Primary and Secondary Schools of Bristol and District have through their Annual Collection sent a gift of £3,583 in support of the funds. This is a unique effort and the Committee wish to thank Mr. J. G. Fry, the Hon. Secretary, for his untiring enthusiasm and enterprise, the Masters and Mistresses for their work in organising the Collection, and the children themselves for their generous gifts which have made possible this outstanding amount for the year 1945. The total collected by the Primary and Secondary Schools since 1885 is £57,561. 16s. 4d., a truly magnificent record. The Committee appreciate the courtesy of the Bristol Education Committee in giving permission for the collection to be made in their schools.

THE BRISTOL GRAMMAR SCHOOL has achieved another record collection this year. Their contribution to the Hospital funds amounted to £888. 6s. 5d., being an increase of £66. 9s. 2d. on the previous year, which was a record at that time. Their total gift since they commenced their appeal amounts to £11,012. 0s. 0d. and the Ladies' Auxiliary, through which it is paid, wish to thank the Headmaster, Mr. John Garrett, the masters and boys for their splendid gift and for their enthusiasm which made this gift possible.

THE COLSTON GIRLS' SCHOOL, THE CLIFTON HIGH SCHOOL (Juniors), the COLLEGIATE SCHOOL and NORTH-UMBERLAND HOUSE SCHOOL have all supported cots in the Hospital and the Committee are very grateful for this mark of continued interest in the children who are the care of the Committee.

THE BRISTOL EVENING POST, through its Children's Corner, have contributed £310 17s. 9d. in addition to gifts of books and toys sent by "Uncle Bob." The gift is divided to support Cots and a fund for reconditioning the garden and its maintenance. The Committee desire to thank "Uncle Bob" for the inspiration he gives to his "nephews and nieces" and for his personal interest in the Children's Hospital. The Committee would also thank Mrs. Justin of the Olympic Cinema for loaning the theatre for two performances when members of the Children's Corner, *Bristol Evening Post*, were invited, thus stimulating their interest in the Hospital.

THE BRISTOL EVENING WORLD, through its Children's Corner, has continued its gifts to the Hospital. Its members have sent money, books and toys and throughout the year have shown the greatest interest in the Hospital, an interest which has been stimulated by "Uncle Jim" who for many years has been a great friend.

THE TRANSVAAL, SOUTH AFRICA.—The children have again this year sent a gift of £50 through Miss Breedal, and have thus continued their close association with the children of the Home country. The Committee are glad to have this kindly remembrance and thank Miss Breedal and the children of South Africa (Transvaal) for their great and continued kindness.

A gift of £250 was received from the GRAAF REINST WOMEN'S WAR RELIEF AND HOME COMFORTS, JOHANNESBURG, SOUTH AFRICA, per the SOUTH AFRICAN VOLUNTARY SERVICE and the Committee would record their grateful appreciation.

BRITISH SOUTH AFRICAN TRUST FUND FOR AID TO CHILDREN, per their Chairman, Mrs. Keightley-Smith, presented the Hospital with a CONVALESCENT HOME at BURNHAM-ON-SEA. This Home, which is known as Jan Smut's House, stands in two acres of well-stocked garden. It has thirteen rooms and an adjoining building formerly used as a Coach House which it is hoped to convert into a Nurses' Annexe. A gift of £2,000 went with the gift of the property, which is to be used as a Convalescent Home for children between the ages of two and five years. The Committee look forward to the Home becoming an extremely valuable asset to the Hospital. It is close to the sea, yet sheltered

by sand dunes and high trees, forming a wind break, and should prove of the greatest benefit to the patients. The Committee wish to express to Mrs. Keighley-Smith and to the Trustees their very grateful thanks for this generous gift. It forms one more link between South Africa and this country, and will retain its name of "Jan Smut's House," thus forming a memorial to the South African Premier.

The Committee would take this opportunity of expressing their sincere gratitude to "BUNDLES FOR BRITIAN, INC.," U.S.A., who during the war, and particularly after the Hospital was damaged by enemy action, became close friends, and the Committee would thank them very sincerely for all that they did for some six years to assist the Hospital. Special mention should be made of the WINTER PARK BRANCH, FLORIDA, who made this Hospital their special care, and for whose kindness the Committee will remember them with special gratitude. "BUNDLES FOR BRITAIN, INC.," have closed down, but their work in the cause of humanity will always be remembered, and will live on in the work of this Hospital for which they did so much.

THE AMERICAN RED CROSS have been great friends. They have sent the most useful gifts of clothing, medical appliances, foods, etc., and have assisted the Hospital in every way possible, making available many comforts for the children which would otherwise have been difficult to obtain.

THE CANADIAN RED CROSS through their various Branches sent gifts of jam, etc., and by their kindness allowed the children to enjoy jam in proportions which would otherwise have been impossible. The Committee wish to thank the members of the Canadian Red Cross for their great assistance on the domestic side of the Hospital administration.

THE BRITISH RED CROSS SOCIETY, U.S.A., sent gifts of clothing which have proved extremely useful and much appreciated.

AUSTRALIA.—The LORD MAYOR OF MELBOURNE sent gifts of sweets on behalf of friends in Melbourne per the Lord Mayor of Bristol, giving great pleasure to the children in these days of rationing.

The Committee acknowledge the services of the VOLUNTARY CAR POOL which provided transport for patients and whose generous service has assisted the work of the Hospital.

A cheque for £1,245. 9s. 2d. was received for the endowment of a Cot in perpetuity on behalf of the FIREGUARDS OF BRISTOL,

to bear a tablet expressing appreciation of assistance afforded by the Hospitals during the second world war. The Committee feel that it is a great honour to have this Cot so named in the Hospital and are very grateful to the Fireguards.

In addition to this, gifts made available by allocation from their funds and by sale of equipment have been received from many branches of the Bristol Fireguards and have been warmly appreciated.

A cheque for £1,000 was received from the LORD MAYOR OF BRISTOL'S WAR SERVICE COUNCIL to assist in the purchase and erection of Huts to provide temporary additional accommodation, and the Committee wish to express their grateful appreciation.

The Committee desire to thank Captain Hughes Hallett, D.S.O., R.N., the Officers and ratings of H.M.S. *Jamaica* for continued kindness during the year. They have sent gifts and shown the most friendly interest in the work of the Hospital and its patients. Their visit to the Hospital will always be remembered as a red letter day in its history.

The Committee thank MISS S. K. WEBB for the gift of a piano. The interest of Miss Webb in the Hospital with which she was once associated is very much valued.

The gift of an AMBULANCE presented to the Hospital by the AMERICAN RED CROSS has proved of great assistance in providing transport, and the Committee express their thanks for this valuable addition to the equipment of the Hospital.

A gift of chocolate was received from the OPTIMIST CLUB OF TORONTO, CANADA, and provided an addition to the sweet supply provided for the children.

It was gratifying to the Committee to receive a gift of £271 15s. 10d. voted to the Hospital by the members of the POLICE WAR RESERVE, BRISTOL CONSTABULARY, celebrating the closing of their Service. They desired that some piece of apparatus should be purchased and that a tablet be attached bearing their name. Mr. Gordon Boyd, Hon. Treasurer, received the gift at a meeting of the Police War Reserve on behalf of the Committee, who desire to express their grateful thanks for the honour done this Hospital in making it a memorial to a Service the members of which came from all parts of the country.

THE CHILDREN'S CONVALESCENT HOME AT WESTON-SUPER-MARE continues to be leased to the Waifs and Strays Society.

The Committee wish to express in the highest possible terms their thanks and appreciation for the willing and efficient service which the staff of the Hospital have rendered to them during the past year. Through all the disabilities and discomforts of the war period they have carried out their duties with cheerfulness and good-will—there are no exceptions. Matron, her nursing and domestic staffs, have borne the brunt of the burden, ably seconded by the Pharmacist, the Masseuse, the Almoner, with their staffs. Last, but not least, the Secretary and his staff have had an extremely difficult time, but the work has been well carried out. All these in their several capacities have pulled their weight and done yeoman service and the Committee give them their cordial thanks.

The cost of running the Hospital has considerably increased as the result of the adoption of Government recommendations for salaries, the increased cost of food, drugs and equipment, and the Committee would ask the continued and increased support of all those who feel that the care of children is a first claim and will gladly welcome the co-operation of the citizens in the work of the Bristol Children's Hospital.

SPECIAL COTS.

Cots named in consideration of a Special Donation.

Founded.	Name.	By
1884.	The "W. D. & H. O. Wills" Cot ...	Messrs. W. D. & H. O. Wills ...
1886.	The "White Dove" Cot ...	W. D. C. ...
1899.	The "Grace" Cot ...	In Memoriam—Theodore Grace ...
1901.	The "Augustus Phillips" Cot ...	Miss Phillips ...
1902.	The "Mary" Cot ...	Mr. E. J. Swann and others ...
1909.	Augmentation of Cot ...	Mr. Chrstr. G. Swann ...
1903.	The "Mary Dunsford and Florence Gammidge" Cot ...	Mr. and Mrs. R. D. Charles ...
1910.	The "Eleanor Mary Lawrence" Cot ...	Miss Eleanor Mary Lawrence and Mr. H. C. Lawrence ...
1911.	The "Parry" Cot ...	Miss Parry and friends at Olveston ...
1917.	The "Picton Phillips" Cot ...	Mr. James Phillips ...
1919.	The "Norman Durant" Cot ...	Rev. W. F. and Mrs. Durant ...
1919.	The "Sister Helen's" Cot ...	Miss S. S. Fripp ...
1920.	The "Mary Horlock" Cot ...	Miss Horlock ...
1920.	The "W. D. & H. O. Wills's Employees" Cot ...	Themselves ...
1921.	The "John Mercer" and "Matilda Mercer" Cots ...	Miss M. Mercer ...
1921.	The "Fry" Cot ...	Miss Mariabella Fry ...
1921.	The "Bristol Insurance Institute" Cot ...	Themselves ...
1924.	The "William Adlam" Cot ...	Miss Ellen A. Adlam ...
1925.	The "Robert Hudleston" Cot ...	Mr. and Mrs. R. J. Hudleston ...
1926.	The "Sophie Percy" Cot ...	Pupils, Past and Present, Staff and Friends of Northumberland House School ...
1926.	The "Hampton House School" Cot ...	Hampton House School ...
1927.	The "Gugnunc" Cot ...	"Daily Mirror" Gugnunc Fund ...
1928.	The "Heber Denty" Cot ...	Miss Susan Denty ...
1929.	The "Mary Sweet Morgan" Cot ...	Mrs. Sophia Baker ...
1933.	The "Arnold and Francis Tratman" Cot ...	Mrs. Emily S. Tratman ...
1939.	The "Florence Moxham" Cot ...	Mr. H. T. Moxham ...
1941.	The "Bernhard Baron" Cot ...	Trustees ...
1942.	The "Mr. and Mrs. W. G. Thatcher" Cot ...	Mr. and Mrs. W. G. Thatcher ...
1943.	The "Major John Howard Mitchell" Cot ...	Mrs. W. N. Mitchell ...
1943.	The "Mr. and Mrs. H. R. Rawlings" Cot ...	Mrs. E. R. Glyde ...
1943.	The "Schoolchildren of the Transvaal, South Africa" Cot ...	Schoolchildren of the Transvaal, South Africa ...
1944.	The "Mr. & Mrs. T. C. Whitwill" Cot ...	Miss Whitwill and Family ...
1944.	The "William Nelson Mitchell" Cot ...	Mrs. W. N. Mitchell ...
1944.	The "Michael & Janet Mitchell" Cot ...	Mrs. W. N. Mitchell ...
1945.	The "Fire Guard Memorial" Cot ...	Bristol Fire Guard ...

Cots named by Annual Payment.

1888.	The "J. S. Fry & Sons' Employees" Cot ...	Themselves ...
1890.	The "Rose White" Cot ...	Sir G. Stanley White, Bart. ...
1890.	The "W. D. & H. O. Wills's Employees" Cots (2) ...	Themselves ...
1896.	The "Badminton School" Cot ...	Pupils, Past and Present, of Badminton School ...
1907. } 1911. }	The "Grammar School" Cots (2) ...	The Grammar School ...
1916.	The "Miss Cavell" Cot ...	
1908. } 1920. }	The "Colston's Girls' School" Cots (2) ...	The Colston's Girls' School ...
1912.	The "Northumberland House" Cot ...	Northumberland House School ...
1919.	The "Horfield Baptist Sunday School" Cot ...	Horfield Baptist Sunday School ...
1923.	The "Collegiate School" Cot ...	The Collegiate School ...
1925.	The "Clifton High School, Junior School" Cot ...	Clifton High School Junior School ...
1926.	The "Prudential Assurance Company" Cot ...	Themselves ...
1939. } 1940. } 1942. }	The "Pillar Box Club" Cots ...	The Bristol Evening Post Pillar Box Club ...
1940.	The "Lillian and Cicely Partridge" Cot ...	Col. L. Partridge ...
1942.	The "Professor Mowat" Cot ...	Friends, Winter Park, Florida, U.S.A. ...
1943.	The "Michael Leonard Kirby" Cot ...	Mrs. and Mrs. Kirby ...
1944.	The "Parkers Bakeries Horticultural Club" Cot ...	per Uncle Bob, Bristol Evening Post ...

Named Wards.

The "Sidney Hill" Ward ...	1
The "Mark Whitwill" Ward ...	2
The "Bristol Grammar School" Ward ...	3
The "Phillips" Ward ...	4

LADIES' AUXILIARY ASSOCIATION.

Constituted with the object of increasing the Funds of the Institution by a yearly Canvass of Bristol, Clifton and Neighbourhood for Annual Subscriptions and Donations.

President :

HER GRACE THE DUCHESS OF BEAUFORT.

Vice-Presidents :

MRS. BLANDY,
MRS. W. KENNETH WILLS.

Chairman :

MRS. L. BLANDY.

Executive Committee.

MRS. C. ARSCOTT	MRS. Q. ST. LEGER MYLES
MISS I. ALEXANDER	MRS. OVERBURY
MISS A. BABER	MRS. PARRY
MRS. F. E. BALLEY	MRS. F. WATTS PIPER
MRS. BLACKBURNE	MISS E. PORTEOUS
MRS. G. BLANDY	MRS. PRETORIUS
MRS. COLLEN	MRS. REEVE-PERKINS
MISS COOK	MRS. LEWELLIN THOMAS
MRS. COX	MRS. M. WHITWILL
MRS. F. E. GARRETT	MISS LAURA WILLS
MRS. L. GARRETT	MRS. W. KENNETH WILLS
MRS. GILBERT JAMES	MRS. R. WILLS
MRS. J. LEACH	MRS. WOOD
MRS. NAPIER MILES, O.B.E.	MRS. WRIGHT
MISS MORGAN	MISS WYATT
MRS. A. G. MORRIS	MISS YOUNG
MRS. R. MURRAY	

LADIES' AUXILIARY CASH STATEMENT, YEAR ENDED 31st DECEMBER, 1945.

INCOME.		EXPENDITURE.	
	£ s. d.		£ s. d.
Subscriptions, Donations and Sundry Collections	65 6 4	Envelopes, Stationery, Postages, etc.	23 9 1
House-to-House Collections, Gloucestershire	24 15 10	Allocation from Flag Day to Needlework Guild	134 2 0
House-to-House Collections, Somerset	75 2 4	Miss Phillips Bequest (Interest), transferred to Matron for Phillips Ward	5 0 0
Special Contributions, Proceeds of Flag Day and Interest on various Funds	2,105 18 8	To Hospital General Account ...	2,108 12 1
	<u>£2,271 3 2</u>		<u>£2,271 3 2</u>

Audited and found correct,

TRIBE, CLARKE & Co.,

Chartered Accountants.

Bristol. 1st May, 1946.

Dr.

The Honorary Treasurers in account with 1

INCOME and EXPENDITURE for t

1945.	INCOME.	1945.	1944
ORDINARY INCOME.		£	s. d.
To Annual Subscriptions		551	13 10
„ Collections, etc., by Ladies' Auxiliary Association		2,108	12 1
„ Public Primary and Secondary Schools' Collections		3,583	0 0
„ Donations and various Contributions		3,051	9 5
„ Collecting Boxes		119	18 8
„ Sunday Schools and Children's Services		5	10 0
„ Central Funds (Lord Mayor's Hospital Fund, £450 10s. 0d.; Bristol Medical Institutions Contributory Scheme, £89 18s. 2d.		540	8 2
„ Employees' Contributions		513	3 6
„ Out-Patients' Payments		862	18 11
„ In-Patients' Payments		4,475	5 5
„ Private Patients' Payments		840	0 0
„ State Grant.—Nurses' Salaries		813	0 0
„ Interest on Investments:—		£	s. d.
£500 Australia 4% Stock, 1955-70		10	0 0
£996 : 3 : 4 Australia 3½%		16	3 10
£2069 : 0 : 9 Australia 3½ per cent.		36	4 2
£4176 : 11 : 1 Australia 3½%, 1952-56		78	6 2
£7154 Bristol Corporation Perpetual 3½% Debenture Stock		125	3 10
£2397 : 17 : 9 Bristol Corporation 3½% Stock		41	19 2
£500 Bristol Corporation 2½% Redeemable Stock		6	17 6
£160 Bristol United Breweries Co., Ltd., 6% Cumulative Preference Stock		4	16 0
£72 Bristol United Breweries Co., Ltd., Ordinary Shares		6	16 10
£825 Bristol Water Works 4% Debenture Stock		33	0 0
£300 Canadian Pacific Railway 4% Debenture Stock		6	0 0
£62 : 2 : 6 Consolidated 4% Stock		1	4 10
£700 Consols 2½% Stock		8	15 0
£23 East India Railway B Annuities		17	19 10
£2,340 : 13 : 6 Funding Loan 4% Inscribed Stock, 1960-90		46	16 4
£103 G.W.R. 5% Consolidated Guaranteed Stock		2	11 6
£2910 G.W.R. 5% Consolidated Preference Stock		72	15 0
£509 G.W.R. 4½% Debenture Stock		11	9 2
£1000 G.W.R. 4% Debenture Stock		20	0 0
Ground Rents, 2 & 3 Tyndall's Buildings		5	0 0
£860 Imperial Tobacco Co. 5½% Cumulative Pref. Stk.		24	4 10
£90 Imperial Tobacco Company Ordinary Stock		15	15 0
£1521 L. & N.E.R. 4% 1st Preference Stock		30	8 4
£200 L. & N.E.R. 3% Debenture Stock		3	0 0
£2385 L., M. & S.R. 4% Debenture Stock		47	14 0
£500 L., M. & S.R. 4% Preference Stock		10	0 0
£3100 : 8 : 11 Local Loans 3%		46	10 0
£2965 : 2 : 2 London County Council 3½%, 1968-73		51	17 10
Mortgage Interest, William Bryant's Estate		2	12 9
£3016 : 10 : 1 New Zealand 4½% Inscribed Stock, 1948-58		67	17 4
Official Trustees of Charitable Funds on Account of Endowments... ..		806	17 11
£163 J. R. Phillips & Co., Ltd., 6% Preference Stock		4	17 10
£730 J. R. Phillips & Co., Ltd., Ordinary Shares		54	15 0
£22 Scinde, Punjab and Delhi Railway B. Annuities		15	7 0
£8515 : 0 : 0 Savings Bonds 3%		128	14 0
£856 Stroud Brewery Co., Ltd., Ordinary Shares		74	18 0
The "Swann" Trust		263	8 3
The "Whitwill Memorial" Trust		47	5 0
£10852 : 13 : 3 War Stock 3½%		379	16 6
£500 Western Australia Government 4% Inscribed Stock (1942-62)		10	0 0
Income Tax refunded		1,243	15 4
Bank Interest		31	17 6
Interest on Legacy—S. Baker		16	2 2
		3,929	13 9
		3,617	11 1
		21,394	13 9
		20,154	18 11
Balance brought down		373	11 1
717 11 1			
EXTRAORDINARY INCOME.			
Brought forward from 1944		£6,174	16 10
Less transferred to Garden Account		100	0 0
		6,074	16 10
		5,457	11 1
		£6,448	7 11
		£6,175	11 1

Bristol Royal Hospital for Sick Children and Women.
Year ended 31st December, 1945.

Cr.

1945.	EXPENDITURE.			1945.	1944.		
	£	s.	d.	£	s.	d.	
ORDINARY EXPENDITURE—							
PROVISIONS—							
Meat	443	18	7				
Fish and Poultry	162	0	1				
Butter, Bacon, Cheese, etc.	253	0	1				
Eggs	74	9	7				
Milk	619	17	8				
Bread, Flour, etc.	111	1	1				
Grocery	583	6	0				
Vegetables and Fruit	314	2	4				
Aerated Waters and Ice	29	18	0				
Sundries	—						
				2,591	13	5	
					2,683	11	11
SURGERY AND DISPENSARY—							
Drugs, etc.	931	19	5				
Dressings and Bandages	276	5	7				
Instruments	568	1	8				
Radiography and Actinotherapy	221	2	1				
Wines and Spirits	12	16	4				
Pathology	447	0	0				
Sundries	12	9	7				
				2,469	14	8	
					2,300	9	5
DOMESTIC—							
Renewal and Repair of Furniture	87	5	7				
Renewal and Repair of Bedding and Linen	8	8	0				
Renewal and Repair of Hardware, Crockery, Brushes, etc.	179	17	7				
Laundry Materials	360	2	2				
Water	220	0	10				
Fuel and Lighting—Coke and Coal	994	12	2				
Gas	481	9	9				
Electricity	507	16	2				
Uniforms (Maids, Porters, Nurses, etc.)	242	17	1				
Sundries	104	9	2				
				3,186	18	6	
					2,568	12	9
ESTABLISHMENT							
Insurance—Fire, etc.	110	3	5				
Employers' Liability	23	3	7				
				133	7	0	
Renewals and Repairs to Buildings	554	5	11				
Annual Cleaning	—						
Garden	—						
				687	12	11	
					754	7	5
MISCELLANEOUS—							
Printing and Stationery	99	12	6				
Postages and Telegrams	29	9	8				
Advertisements	37	19	6				
				167	1	8	
					169	19	1
SALARIES, WAGES, ETC.—							
Medical and Dispensing	607	0	11				
Nursing	5,135	9	10				
Other Officers	191	5	0				
Porters and Pages	330	1	8				
Domestic Servants	493	19	9				
Charwomen	1,899	0	0				
Laundry Workers	704	16	6				
Insurance, N.H.I. and Unemployment	253	13	11				
Superannuation	232	13	7				
Registrar (University of Bristol Demobilised Officers' Scheme), two months	91	13	4				
				9,939	14	6	
					9,370	10	8
ADMINISTRATION—							
Official Salaries	1,258	6	5				
Official Printing and Stationery	182	5	6				
Postages and Telegrams	71	18	5				
Advertisements	4	2	6				
Auditors' Fee	10	10	0				
Telephone	185	18	3				
Sundries	137	17	5				
				1,850	18	6	
					1,466	9	11
RENT, RATES AND TAXES...							
				127	8	6	
					123	5	3
				£21,021	2	8	
Balance carried down				373	11	1	
					717	12	7
				21,394	13	9	
					20,154	19	0
EXTRAORDINARY EXPENDITURE—							
Interest to Nucleus Fund				7	6		
Balance carried forward				6,448	0	5	
					6,174	16	10
				£6,448	7	11	
					£6,175	0	10

We have audited this account and find the same to be correct, and we have had produced to us the Bankers and other Certificates for the invested funds herein set out. **TRIBE, CLARKE & Co.,** Chartered Accountants.
 1st May, 1946.

14 THE BRISTOL ROYAL HOSPITAL FOR SICK CHILDREN AND WOMEN.

THE HONORARY TREASURERS IN ACCOUNT WITH THE
LEGACIES AND ENDOWMENTS, AS BELOW, FOR THE
YEAR 1945.

Dr.				Cr.	
1945.	£ s. d.	£ s. d.	1945.	£ s. d.	
To Balance from 1944 Account ...		5,969 12 6	By Purchase of £4,128 14s. 6d. Local Loans 3 per cent Stock ...	4,000 0 0	
„ Legacy by the Will of :—			„ Purchase per Charity Commissioners to name Cots :—		
G. H. Lovering	5 0 0		£1,022 18s. 4d. Local Loans 3 per cent Stock—		
Miss M. A. Fisher	5 0 0		“ William Nelson Mitchell ” and “ Michael and Janet Mitchell ” Cots ...	1,000 0 0	
Mrs. R. J. Denby	138 4 7		„ £1,023 11s. 5d. Local Loans 3 per cent Stock—“ Fire Guard Memorial ” Cot ...	1,000 0 0	
Miss F. E. Clarke	250 0 0		„ Balance at Bank ...	4,327 0 10	
Mrs. R. A. Moore	166 18 9				
H. Waltham ...	25 0 0				
Mrs. A. Phelps	200 0 0				
A. E. Rouch ...	1,500 0 0				
South Africa Voluntary Service	250 0 0	2,540 3 4			
„ Special Gifts to name Cots :—					
Transfer from American Gifts Account re Mitchell Cot... ..		300 0 0			
„ Fire Guard Memorial Fund ...	1,245 9 2				
„ Bristol Police, War Reserve ...	271 15 10				
		<u>£10,327 0 10</u>			<u>£10,327 0 10</u>

Audited and found correct,

TRIBE, CLARKE & Co.,

Chartered Accountants.

Bristol. 1st May, 1946.

THE REPAIR AND RECONSTRUCTION ACCOUNT.

Dr.				Cr.	
1945.	£ s. d.	£ s. d.	1945.	£ s. d.	
To Balance from 1944 Account ...	198 4 7		By Transfer to Legacy Account re Mitchell Cot ...	300 0 0	
„ Donations for 1945 ...	371 5 8		„ Balance at Bank ...	370 15 3	
„ Interest on £3,375 0s. 0d. 3 per cent Savings Bonds ...	50 12 6				
„ Income Tax refunded ...	50 12 6				
		<u>£670 15 3</u>			<u>£670 15 3</u>

Audited and found correct,

TRIBE, CLARKE & Co.,

Chartered Accountants.

Bristol. 1st May, 1946.

THE NUCLEUS OUT-PATIENT BUILDING FUND ACCOUNT.

Dr.				Cr.	
1945.	£ s. d.	£ s. d.	1945.	£ s. d.	
To Balance from 1944 Account ...	59 1 6		By Balance at Bank ...	144 8 9	
„ Bank Interest ...	7 6				
„ Interest on £2,013 15s. 3d. London County Council 3½ per cent. ...	35 4 10				
„ Interest on £403 0s. 0d. Savings Bonds 3 per cent. ...	6 1 0				
„ Interest on £69 0s. 0d. War Stock 3½ per cent. ...	2 8 4				
„ Income Tax refunded ...	41 5 7				
		<u>£144 8 9</u>			<u>£144 8 9</u>

Audited and found correct,

TRIBE, CLARKE & Co.,

Chartered Accountants.

Bristol. 1st May, 1946.

GARDEN ACCOUNT.

Dr.	£ s. d.	1945.	£ s. d.	Cr.
1945.		By Payment to A. J. Williams re		
To Donations from "Children's Corner," Bristol Evening Post, per Uncle Bob ...	310 17 9	work on Garden ...	21 15 0	
		„ Balance at Bank ...	289 2 9	
	<u>£310 17 9</u>		<u>£310 17 9</u>	

Audited and found correct,

TRIBE, CLARKE & Co.,

Bristol. 1st May, 1946.

Chartered Accountants.

"BEDMINSTER SOUTH DARTS LEAGUE."

Dr.	£ s. d.	1945.	£ s. d.	Cr.
1945.		By Balance at Bank ...		
To Donations for the year 1945 ...	315 17 3		315 17 3	
	<u>£315 17 3</u>		<u>£315 17 3</u>	

Audited and found correct,

TRIBE, CLARKE & Co.,

Bristol. 1st May, 1946.

Chartered Accountants.

"HUTS ACCOUNT."

Dr.	£ s. d.	1945.	£ s. d.	Cr.
1945.		By Purchase of Huts ...		
To Donations from The Lord Mayor's War Services Council ...	1,000 0 0	„ Balance at Bank ...	177 0 0	
	<u>£1,000 0 0</u>		823 0 0	
			<u>£1,000 0 0</u>	

Audited and found correct,

TRIBE, CLARKE & Co.,

Bristol. 1st May, 1946.

Chartered Accountants.

Cots named by Annual Payments by Public, Primary and Secondary Schools.

1916	The "Fairfield Grammar School" Cot—Staff and Pupils of Fairfield Municipal Secondary School
1930	The "Luckwell Infants' School" Cot—Staff and Pupils of Luckwell Infants' School
1924, 1941	The "Victoria Park School" Cots (3)—Staff and Pupils of Victoria Park Junior Boys' and Girls' Schools and Infants' School
1925	The "Wick" Road School Cots (2)—Staff and Pupils of Wick Road Junior Mixed and Infants' Schools
1927	The "Westbury Park School" Cot—Staff and Pupils of Westbury Park Junior Mixed School
1933	The "Merrywood Grammar School" Cots (2)—Staff and Pupils of Merrywood Grammar Boys' and Girls' Schools
1944	The "Portway Senior School" Cot—Staff and Pupils of Portway Senior Girls' School
1934, 1941	The "Knowle Park School" Cots (2)—Staff and Pupils of Knowle Park Senior Girls' and Junior Mixed Schools
1934, 1941	The "Markesbury Road School" Cots (2)—Staff and Pupils of Markesbury Road Senior Boys' and Senior Girls' Schools
1941	The "Air Balloon Hill School" Cot—Staff and Pupils of Air Balloon Hill Senior Mixed School
1941	The "Alexandra Park School" Cot—Staff and Pupils of Alexandra Park Senior Mixed School
1941, 1944	The "Avon Vale School Cots (2)—Staff and Pupils of Avon Vale Junior Boys' and Junior Girls' and Infants' School
1941	The "Bannerman Road School" Cot—Staff and Pupils of Bannerman Road Junior Mixed School
1941, 1942	The "Bedminster Down School" Cots (2)—Staff and Pupils of Bedminster Down Junior Mixed and Infants' Schools
1941, 1942	The "Fonthill Road School" Cots (2)—Staff and Pupils of Fonthill Road Senior Mixed and Junior Mixed Schools
1941	The "Greenbank" School Cot—Staff and Pupils of Greenbank Senior Boys' School
1941, 1943	The "Kingsdown School" Cots (2)—Staff and Pupils of Kingsdown Senior Mixed and Junior Mixed Schools
1941	The "South Street School" Cot—Staff and Pupils of South Street Junior Mixed School
1941	The "Speedwell School" Cot—Staff and Pupils of Speedwell Senior Girls' School
1941, 1943	The "Two Mile Hill School" Cots (2)—Staff and Pupils of Two Mile Hill Junior Mixed and Infants' Schools
1942	The "Chester Park School" Cot—Staff and Pupils of Chester Park Infants' School
1942	The "Newfoundland Road School" Cot—Staff and Pupils of Newfoundland Road Junior Mixed and Infants' School
1942	The "St. Anne's School" Cot—Staff and Pupils of St. Anne's Junior Mixed School
1942, 1944	The "St. Anne's Park School" Cots (2)—Staff and Pupils of St. Anne's Park Senior Girls' and Infants' and Nursery Schools
1942	The "Sea Mills School" Cot—Staff and Pupils of Sea Mills Junior Mixed School
1942, 1943, 1944	The "Southville School" Cots (3)—Staff and Pupils of Southville Senior Boys', Senior Girls' and Junior Mixed Schools
1942, 1943	The "Connaught Road School" Cots (2)—Staff and Pupils of Connaught Road Senior Boys' and Junior Girls' Schools
1943	The "Eastville School" Cot—Staff and Pupils of Eastville Junior Mixed School
1943	The "Hannah More School" Cots (2)—Staff and Pupils of Hannah More Senior Mixed and Junior Mixed Schools
1943	The "Hillfields Park School" Cot—Staff and Pupils of Hillfields Park Infants' School
1943	The "Knowle School" Cot—Staff and Pupils of Knowle Junior Mixed School
1943	The "Mina Road School" Cot—Staff and Pupils of Mina Road Junior Mixed School
1943, 1944	The "Sefton Park School" Cots (2)—Staff and Pupils of Sefton Park Senior Mixed and Junior Mixed Schools
1943	The "Stoke Bishop School" Cot—Staff and Pupils of Stoke Bishop Junior Mixed School
1943	The "Whitehall School" Cot—Staff and Pupils of Whitehall Junior Boys' School
1944	The "Avonmouth School" Cot—Staff and Pupils of Avonmouth Junior Mixed School
1944	The "Easton Road School" Cot—Staff and Pupils of Easton Road Junior Mixed School
1944	The "Petherton Road School" Cot—Staff and Pupils of Petherton Road Junior Mixed School
1945	The "Redcliffe Endowed School" Cot—Staff and Pupils of Redcliffe Endowed Boys' School
1944	The "Redfield School" Cot—Staff and Pupils of Redfield Senior Girls' School
1945	The "Baptist Street School" Cot—Staff and Pupils of Baptist Street Senior Mixed School
1945	The "Summerhill School" Cot—Staff and Pupils of Summerhill Junior Mixed School

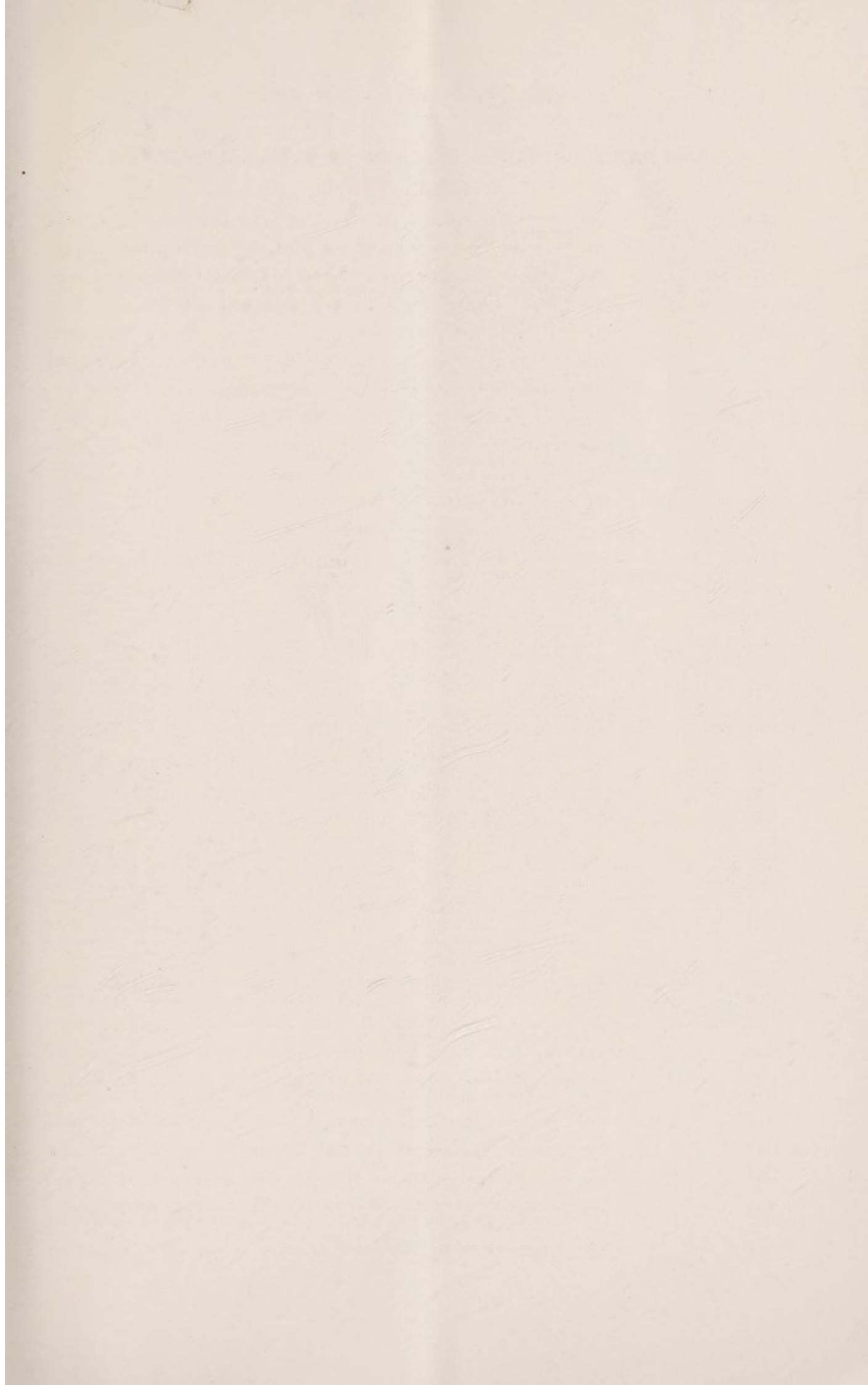

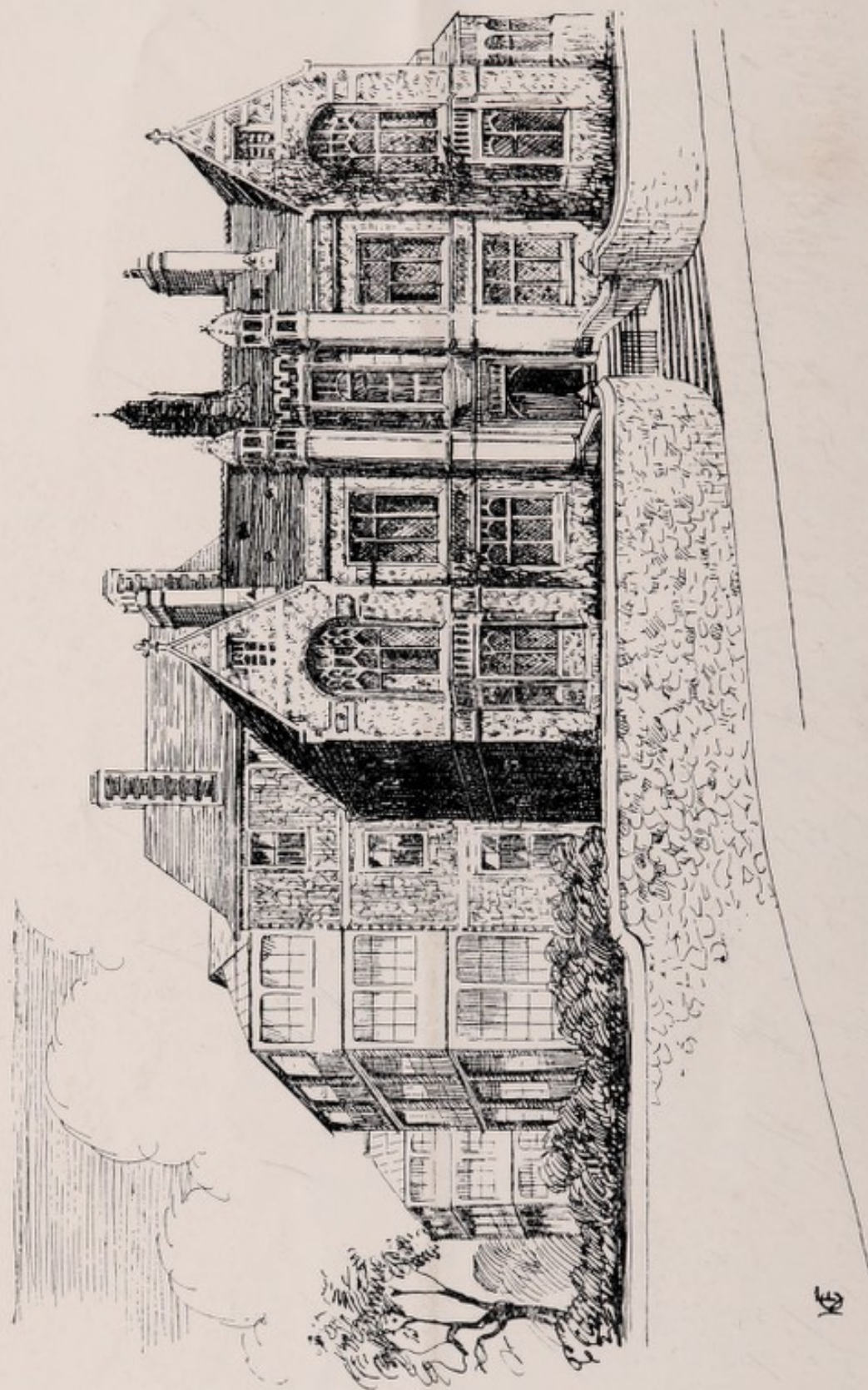

A Front View of the Hospital showing two of the Blocks of Sun Balconies.