

## **Annual report : 1942 / Bristol Royal Hospital for Sick Children and Women.**

### **Contributors**

Bristol Royal Hospital for Sick Children and Women.

### **Publication/Creation**

[Bristol] : [Bristol Royal Hospital for Sick Children and Women?] 1942

### **Persistent URL**

<https://wellcomecollection.org/works/vt7wf84n>

### **License and attribution**

This work has been identified as being free of known restrictions under copyright law, including all related and neighbouring rights and is being made available under the Creative Commons, Public Domain Mark.

You can copy, modify, distribute and perform the work, even for commercial purposes, without asking permission.



Wellcome Collection  
183 Euston Road  
London NW1 2BE UK  
T +44 (0)20 7611 8722  
E [library@wellcomecollection.org](mailto:library@wellcomecollection.org)  
<https://wellcomecollection.org>

*Library*  
**Bristol Royal Hospital for Sick Children  
and Women**

*(usually known as the Children's Hospital)*

ST. MICHAEL'S HILL, BRISTOL 2.

**HEALTH**  
**8 JUN 1943**  
The President and Members of the Committee request the pleasure of  
your attendance at

**THE ANNUAL MEETING**

**On WEDNESDAY, 23rd JUNE, 1943, at 3 p.m.**

The Chair will be taken by

**The Right Hon. The Lord Mayor of Bristol**  
(Councillor H. A. WALL)

Entrance: Nurses' Home, Tyndall Avenue.



This copy of the Report is sent with the Compliments of the Committee.  
The Committee take this opportunity of thanking you for sharing with  
them in the work of looking after the children who are ill and hope that  
your interest will be continued during the coming year.

The Committee hope that you will favour them with your presence at the  
Annual Meeting.



WELLS  
LIBRARY

Ann Rep

WS28

.B65

B86B86

1942

PATRONESS.

Her Most Gracious Majesty Queen Mary.

---

VICE-PATRONS AND VICE-PATRONESSES:

---

HIS GRACE THE DUKE OF BEAUFORT, K.G., G.C.V.O.

HER GRACE THE DUCHESS OF BEAUFORT.

HER GRACE THE DOWAGER DUCHESS OF BEAUFORT.

DUCHESS OF ST. ALBANS.

THE RT. REV. THE LORD BISHOP OF BRISTOL.

THE LADY ISLINGTON.

THE LADY APSLEY.

THE LADY WRAXALL.

THE RT. HON. SIR CHARLES HOBHOUSE, Bart.

THE HON. MRS. SMYTH.

SIR CHARLES PREVOST, Bart.

LADY PREVOST.

ADMIRAL SIR E. R. G. R. EVANS, K.C.B., D.S.O.

LADY DAVIES.

THE RT. HON. VISCOUNT CALDECOTE.

E. STANLEY GANGE, Esq., J.P.



22501677290

# THE Bristol Royal Hospital for Sick Children & Women (Usually known as the Children's Hospital), ST. MICHAEL'S HILL.

## SEVENTY-SEVENTH ANNUAL REPORT

**President :** E. STURDY RAYNER.

**Vice-Presidents :** WILLIAM GARNETT, Mrs. PRETORIUS.

**Hon. Treasurers :** WILLIAM GARNETT, GORDON W. BOYD, J.P., R. M. E. REEVES.

### Committee of Management :

Mrs. BATTERSBY (Weston)	Councillor Mrs. A. NUNN
*J. A. BIRRELL, M.D., M.R.C.P.	Rev. K. L. PARRY, B.Sc.
Mrs. BLANDY	Mrs. F. WATTS PIPER
GORDON W. BOYD, J.P.	A. CECIL POWELL (Weston)
Miss A. E. CATER, M.B.E. (Weston)	HUGH F. POWELL, M.D., M.R.C.S.,
C. CYRIL CLARKE, M.A.	L.R.C.P. (Weston)
Lady DAVIES (Weston)	GEOFFREY H. PRANCE, O.B.E., M.D.,
Mrs. J. L. DICKINSON (Weston)	C.M. (Weston)
W. L. DOWDING	Mrs. GEOFFREY PRANCE (Weston)
G. W. MORGAN FLETCHER, L.D.S.,	Mrs. PRETORIUS
R.C.S.	R. M. E. REEVES
Mrs. FLINT (Weston)	Rev. Canon J. HUNTER ROBERTSON, M.A.
Mrs. GRÆME B. FRASER (Weston)	Miss TREVITT (Weston)
J. G. FRY, A.C.C.S.	Mrs. TUDOR
WILLIAM GARNETT	G. WALDRON
Miss GIBBS, J.P. (Weston)	Bt.-Col. MARK WHITWILL, D.S.O., M.C.
Preb. J. E. S. HARRISON, M.A. (Weston)	G. BRIGHT WILLIS (Weston)
*T. F. HEWER, M.D., M.R.C.P.	Surg. Capt. W. KENNETH WILLIS, O.B.E.,
Miss JACKSON-BARSTOW, J.P., C.A.	M.A., J.P.
(Weston)	Mrs. W. KENNETH WILLIS
Councillor GILBERT S. JAMES, J.P.	

### Trustees :

Sir G. STANLEY WHITE, Bart.	WILLIAM GARNETT
Bt.-Col. MARK WHITWILL, D.S.O., M.C.	A. CECIL POWELL,
R. M. E. REEVES	

### Election Committee :

A. WILFRID ADAMS	W. A. JACKMAN
STANLEY H. BADOCK, L.D., J.P.	C. BRUCE PERRY
J. A. BIRRELL	Mrs. PRETORIUS
R. J. BROCKLEHURST	E. S. RAYNER
C. CYRIL CLARKE	FRANK SHEPPARD, J.P.
W. L. DOWDING	A. RENDLE SHORT
T. F. HEWER	Surg.-Capt. W. KENNETH WILLIS, O.B.E.,
	M.A., J.P.

### Ladies' Auxiliary Association :

President—HER GRACE THE DOWAGER DUCHESS OF BEAUFORT.

### Ladies' Needlework Guild :

President—HER GRACE THE DOWAGER DUCHESS OF BEAUFORT

### Hospital House Committee :

E. STURDY RAYNER.	
Mrs. BLANDY	Mrs. PRETORIUS
W. L. DOWDING	R. M. E. REEVES
WILLIAM GARNETT	Mrs. TUDOR
Councillor GILBERT S. JAMES, J.P.	Surg.-Capt. W. KENNETH WILLIS, O.B.E.,
Councillor Mrs. A. NUNN	M.A., J.P.
Mrs. F. WATTS PIPER	Mrs. W. KENNETH WILLIS

\* Either of the Staff.

**Auditors :** TRIBE, CLARKE & Co., Chartered Accountants.

**Hon. Solicitors :** CLARKE, SONS & PRESS.

**Bankers :** NATIONAL PROVINCIAL BANK, LIMITED, Corn Street.

**Matron :** Miss G. R. ELLIS, M.B.E., S.R.N., S.R.C.N.

**Secretary :** REGINALD C. THOMAS, F.C.I.S., F.R.Econ.S.

### Weston House Committee :

THE PRESIDENT AND	
Mrs. BATTERSBY	TREASURERS (ex-officio).
Miss A. E. CATER, M.B.E.	Miss JACKSON-BARSTOW, J.P., C.A.
Lady DAVIES	A. CECIL POWELL
Mrs. J. L. DICKINSON	HUGH F. POWELL, M.D., M.R.C.S., L.R.C.P.
Mrs. FLINT	GEOFFREY H. PRANCE, O.B.E., M.D., C.M.
Mrs. GRÆME B. FRASER	Mrs. GEOFFREY PRANCE
Miss GIBBS, J.P.	Miss TREVITT
Preb. J. E. S. HARRISON, M.A.	G. BRIGHT WILLIS

**Secretary :** Miss M. VILLAR



their friendship has resulted in a gift of the greatest generosity.

The Committee realise the work of the Masters, Mistresses and the boys and girls in the various schools. Their work has made possible the most generous gifts and it is inspiring to know that the children are willing to make this great effort to help other children.

The Flag Day which was planned by the Ladies' Auxiliary Association on the 30th May, 1942, resulted in a collection of £962 15s. 1d. Although this was not quite as much as the previous year owing to difficulties in obtaining sellers the result was eminently satisfactory. The Committee thank Mrs. Blandy, the Chairman and the Executive of the Auxiliary for their magnificent work in organising it. In addition to the Flag Day the Auxiliary organised a house-to-house collection in districts outside the city boundaries. The Committee thank all those who helped with these efforts and are grateful to the City and County Authorities who granted permission for these efforts to be made.

The Needlework Guild has continued its work under increasing difficulties. The coupon restrictions have prevented people sending garments as in previous years. In spite of this the work has gone on and has done much to provide the Hospital with linen and ward clothing. Miss Laura Wills has continued her work as Hon. Secretary, but it is regretted that Mrs. Stanley Wills, their Chairman, has found it necessary to resign, owing to living so far from Bristol. The Committee thank Mrs. Stanley Wills for all that she has done to help the Guild, and they are glad that she will remain a member. Mrs. E. W. Lennard is kindly acting as Vice-President for the time being.

The members of the Hallen Women's Institute and other ladies have helped with sewing and their co-operation is much appreciated.

Grateful thanks are accorded to the *Bristol Evening Post*, Children's Corner, for their record collection for the maintenance of cots and to the *Bristol Evening World*, Children's Corner, for their gifts of toys, money and "silver paper."

The various Contributory Schemes and employees' Medical Charity Funds have given the greatest assistance by organising contributions throughout Bristol and the district, and by interesting people in the work of the Medical Institutions. Their work is gratefully acknowledged.

It is with sincere regret that the Committee record the passing of Mr. W. H. Greville Edwards and Mr. Claude Fry. Both gentlemen were among the Trustees of the Hospital and Mr. Greville Edwards had also filled the position of President and Hon. Treasurer.



The following gentlemen have accepted the invitation of the Committee to become Trustees: Sir G. Stanley White, Bart., Bt.-Col. Mark Whitwill and Mr. R. M. E. Reeves, and this additional mark of their interest is much appreciated.

The kindness of Mr. Cyril Clarke, the Hon. Solicitor to the Hospital, is acknowledged. He has given great assistance in legal matters for many years.

The Committee thank the Organisers of the Lord Mayor's Hospital Fund, and it is with a sense of real appreciation that their co-operation is acknowledged.

The Bristol Sick Benefit and Dividing Society has continued its kindly gifts to the Hospital.

The Weston Convalescent Home has been leased under the Government Evacuation Scheme for the period of the war.

Eastern House E.M.S. Children's Hospital, Weston-super-Mare, remains under the administration of the Hospital, and continues to be of great service in maintaining the number of children treated by the Hospital.

The Committee record their thanks to all the members of the Hospital personnel for their loyal service during the year.

It is with pleasure that the Committee acknowledge the gifts which have been received from the charitable American public. This co-operation is most encouraging.

The Committee thank all the many friends who have joined with them in the work of the Hospital either as subscribers, donors or by sending special gifts. The kindness of the Churches and Chapels and Sunday Schools is a matter for sincere thanks, they have been great friends.

The Committee would invite the citizens of Bristol to become subscribers to the funds of the Hospital, or by sending gifts to assist in the continuance of the work of helping the children who are ill, a work more necessary than ever before.

---

## OBJECTS OF THE INSTITUTION

1.—To provide for the reception, maintenance and medical and surgical treatment of Children under thirteen years of age, in a suitable building, cheerfully and salubriously placed; to furnish with advice and medicine those who cannot or need not be admitted into the Hospital; and also to receive Women suffering from diseases peculiar to their sex.

2.—To promote the advancement of medical science with reference to the diseases of Women and Children, and to provide for the instruction of Students in these essential departments of medical knowledge.

3.—To diffuse among all classes of the community, and particularly among the poor, a better acquaintance with the management of Infants and Children during health and sickness; and to assist in the education and training of Women in the special duties of Children's Nurses.



## SPECIAL COTS.

### Cots named in consideration of a Special Donation.

Founded.	Name.	By
1884.	The "Annie" Cot ... ..	Mrs. W. H. Budgett ... ..
1884.	The "David Thomas" Cot ... ..	Mr. Augustus Phillips... ..
1884.	The "Dear Artie's" Cot ... ..	Mr. Mark Whitwill ... ..
1884.	The "Sarah Standfast" Cot ... ..	Mr. J. L. Evans ... ..
1884.	The "W. D. & H. O. Wills" Cot ... ..	Messrs. W. D. & H. O. Wills ... ..
1886.	The "White Dove" Cot ... ..	W. D. C. ... ..
1899.	The "Grace" Cot ... ..	In Memoriam—Theodore Grace ... ..
1901.	The "Augustus Phillips" Cot ... ..	Miss Phillips ... ..
1902.	The "Mary" Cot ... ..	Mr. E. J. Swann and others ... ..
1909.	Augmentation of Cot ... ..	Mr. Christr. G. Swann ... ..
1903.	The "Mary Dunsford and Florence Gammidge" Cot ... ..	Mr. and Mrs. R. D. Charles ... ..
1910.	The "Eleanor Mary Lawrence" Cot ... ..	Miss Eleanor Mary Lawrence and Mr. H. C. Lawrence ... ..
1911.	The "Parry" Cot ... ..	Miss Parry and friends at Olveston ... ..
1917.	The "Picton Phillips" Cot ... ..	Mr. James Phillips ... ..
1919.	The "Norman Durant" Cot ... ..	Rev. W. F. and Mrs. Durant ... ..
1919.	The "Sister Helen's" Cot ... ..	Miss S. S. Fripp ... ..
1920.	The "Mary Horlock" Cot ... ..	Miss Horlock ... ..
1920.	The "W. D. & H. O. Wills's Employees" Cot ... ..	Themselves ... ..
1921.	The "John Mercer" and "Matilda Mercer" Cots ... ..	Miss M. Mercer ... ..
1921.	The "Fry" Cot ... ..	Miss Mariabella Fry ... ..
1921.	The "Bristol Insurance Institute" Cot ... ..	Themselves ... ..
1924.	The "William Adlam" Cot ... ..	Miss Ellen A. Adlam ... ..
1925.	The "Robert Hudleston" Cot... ..	Mr. and Mrs. R. J. Hudleston ... ..
1926.	The "Sophie Percy" Cot ... ..	Pupils, Past and Present, Staff and Friends of Northumberland House School ... ..
1926.	The "Hampton House School" Cot ... ..	Hampton House School ... ..
1927.	The "Gugnunc" Cot ... ..	"Daily Mirror" Gugnunc Fund ... ..
1928.	The "Heber Denty" Cot... ..	Miss Susan Denty ... ..
1929.	The "Mary Sweet Morgan" Cot ... ..	Mrs. Sophia Baker ... ..
1933.	The "Arnold and Francis Tratman" Cot ... ..	Mrs. Emily S. Tratman ... ..
1939.	The "Florence Moxham" Cot ... ..	Mr. H. T. Moxham ... ..
1941.	The "Bernhard Baron" Cot ... ..	Trustees ... ..
1942.	The "Mr. and Mrs. W. G. Thatcher" Cot ... ..	Mr. and Mrs. W. G. Thatcher ... ..

### Cots named by Annual Payment.

1888.	The "J. S. Fry & Sons' Employees'" Cot	Themselves ... ..	
1890.	The "Rose White" Cot ... ..	Sir G. Stanley White, Bart. ... ..	
1890.	The "W. D. & H. O. Wills's Employees'" Cots (2)	Themselves ... ..	
1896.	The "Badminton School" Cot	Pupils, Past and Present, of Badminton School ... ..	
1907. } 1911. }	The "Grammar School" Cots (2) ...	The Grammar School ...	
1916.	The "Miss Cavell" Cot ... ..		
1908. } 1920. }	The "Colston's Girls' School" Cots (2)	The Colston's Girls' School ... ..	
1912.	The "Northumberland House" Cot	Northumberland House School ... ..	
1919.	The "Horfield Baptist Sunday School" Cot ... ..	Horfield Baptist Sunday School ... ..	
1923.	The "Collegiate School" Cot ... ..	The Collegiate School ... ..	
1925.	The "Clifton High School, Junior School" Cot ... ..	Clifton High School Junior School	
1926.	The "Prudential Assurance Company" Cot ... ..	Themselves ... ..	
1939. } 1940. } 1942. }	The "Pillar Box Club" Cots ... ..	The <i>Bristol Evening Post</i> Pillar Box Club ... ..	
1940.	The "Lilian and Cecily Partridge" Cot		Col. L. Partridge ... ..
1942.	The "Professor Mowat" Cot ... ..		Friends, Winter Park, Florida, U.S.A.

### Named Wards.

The "Sidney Hill" Ward ... ..	1
The "Mark Whitwill" Ward ... ..	2
The "Bristol Grammar School" Ward ... ..	3
The "Phillips" Ward ... ..	4



Bristol, 2nd April, 1943.



**The Honorary Treasurers in account with the:**  
**INCOME and EXPENDITURE for the:**

1942.	INCOME.			1942.	1941.		
	£	s.	d.	£	s.	d.	
ORDINARY INCOME.							
To Annual Subscriptions, including Balance from 1941 per Bristol Hospitals Fund	1,049	2	6	660	19	0	
" Collections, etc., by Ladies' Auxiliary Association	1,763	13	7	1,628	7	0	
" Public Primary and Secondary Schools' Collections	2,710	0	0	1,735	0	0	
" Donations and various Contributions	1,292	9	5	892	2	22	
" Collecting Boxes and Match Sale	54	18	9	45	15	44	
" Entertainments, Football Matches, etc.	34	19	0	67	11	44	
" Sunday Schools and Children's Services	72	17	9	74	8	44	
" Special Collections in Churches and Chapels	19	15	8	18	12	10	
" Central Funds	736	18	0	1,531	12	0	
" Employees' Contributions	1,765	19	6	1,954	12	98	
" Out-Patients' Payments	550	17	10	378	11	0	
" In-Patients' Payments	2,336	19	1	1,461	19	0	
" Private Patients' Payments	99	12	0	8	8	0	
" Sundry Contributions	52	0	0	150	0	0	
" Sale of Metal Foil	14	13	10	44	15	10	
" Interest on Investments:—	£	s.	d.				
£500 Australia 4% Stock, 1955-70	10	0	0				
£2069 : 0 : 9 Australia 3½ per cent.	36	4	2				
£4176 : 11 : 1 Australia 3½%, 1952-56	78	6	2				
£7154 Bristol Corporation Perpetual 3½% Debenture Stock	125	3	10				
£2397 : 17 : 9 Bristol Corporation 3½% Stock	41	19	3				
£500 Bristol Corporation 2½% Redeemable Stock	6	17	6				
£160 Bristol United Breweries Co., Ltd., 6% Cumulative Preference Stock	7	5	2				
£72 Bristol United Breweries Co., Ltd., Ordinary Shares	4	4	0				
£825 Bristol Water Works 4% Debenture Stock	33	0	0				
£300 Canadian Pacific Railway 4% Debenture Stock	6	0	0				
£62 : 2 : 6 Consolidated 4% Stock	1	4	10				
£700 Consols 2½% Stock	8	15	0				
£23 East India Railway B Annuities	17	0	5				
£2,340 : 13 : 6 Funding Loan 4% Inscribed Stock, 1960-90	45	19	7				
£103 G.W.R. 5% Consolidated Guaranteed Stock	2	11	6				
£2910 G.W.R. 5% Consolidated Preference Stock	72	15	0				
£509 G.W.R. 4½% Debenture Stock	11	9	0				
£1000 G.W.R. 4% Debenture Stock	20	0	0				
£860 Ground Rents, 2 & 3 Tyndall's Buildings	5	0	0				
£575 Imperial Tobacco Co. 5½% Cumulative Pref. Stk.	24	1	0				
£1521 India Redeemable 3½% Stock	10	1	4				
£200 L. & N.E.R. 4% 1st Preference Stock	30	8	4				
£2385 L. & N.E.R. 3% Debenture Stock	3	0	0				
£500 L., M. & S.R. 4% Debenture Stock	47	14	0				
£2965 : 2 : 2 L., M. & S.R. 4% Preference Stock	10	0	0				
£3016 : 10 : 1 London County Council 3½%, 1968-73	51	17	10				
Official Trustees of Charitable Funds on Account of Endowments...	731	10	0				
£163 J. R. Phillips & Co., Ltd., 6% Preference Stock	4	17	10				
£730 J. R. Phillips & Co., Ltd., Ordinary Shares	73	0	0				
£22 Scinde, Punjab and Delhi Railway B. Annuities	14	13	1				
£3923 : 1 : 7 South Africa 3½% Inscribed	68	13	0				
£856 Stroud Brewery Co., Ltd., Ordinary Shares	74	18	0				
The "Swann" Trust	269	3	0				
The "Whitwill Memorial" Trust	47	5	0				
£9340 : 17 : 3 War Stock 3½%	326	18	4				
£500 Western Australia Government 4% Inscribed Stock (1942-62)	10	0	0				
Income Tax refunded	1,039	7	10				
Bank Interest	19	6	6				
Interest on Legacy—Miss Hill	1	5	0				
Interest on Legacy—S. Baker	10	4	10				
	3,472	7	11	3,273	3	8	
	16,027	4	10	13,925	18	3	
Balance brought down	1,650	0	3	2,361	11	3	
EXTRAORDINARY INCOME.							
Gifts of money for repair of War Damage				1,946	14	4	
Brought forward from 1941	2,278	5	0				
	£3,928	5	3	£4,308	5	7	



# Bristol Royal Hospital for Sick Children and Women. year ended 31st December, 1942.

Cr.

1942.	EXPENDITURE.	1942.	1941.
ORDINARY EXPENDITURE—		£ s. d.	£ s. d.
PROVISIONS—			
Meat ... ..	292 12 8		
Fish and Poultry ... ..	94 13 2		
Butter, Bacon, Cheese, etc. ... ..	206 18 8		
Eggs ... ..	63 11 7		
Milk ... ..	440 6 6		
Bread, Flour, etc. ... ..	124 6 4		
Grocery ... ..	544 9 0		
Vegetables and Fruit ... ..	187 14 6		
Aerated Waters and Ice ... ..	24 2 3		
Sundries ... ..	—		
		1,978 14 8	1,663 6 2
SURGERY AND DISPENSARY—			
Drugs, etc. ... ..	520 7 7		
Dressings and Bandages ... ..	153 15 3		
Instruments ... ..	702 17 0		
Radiography and Actinotherapy ... ..	186 16 6		
Wines and Spirits ... ..	10 17 11		
Pathology ... ..	335 8 4		
Sundries ... ..	6 9 5		
		1,916 12 0	865 5 6
DOMESTIC—			
Renewal and Repair of Furniture ... ..	75 17 3		
Renewal and Repair of Bedding and Linen ... ..	222 9 0		
Renewal and Repair of Hardware, Crockery, Brushes, etc. ... ..	266 19 8		
Laundry Materials ... ..	230 6 7		
Water ... ..	182 6 10		
Fuel and Lighting—Fuel Oil and Coal ... ..	692 10 10		
Gas ... ..	398 12 10		
Electricity ... ..	308 4 1		
Uniforms (Maids', Porters, etc.) ... ..	—		
Sundries ... ..	42 14 7		
		2,420 1 8	1,984 12 8
ESTABLISHMENT			
Insurance—Fire, War Damage, etc. ... ..	95 12 9		
Employers' Liability... ..	12 17 0		
	108 9 9		
Renewals and Repairs to Buildings ... ..	570 4 1		
Annual Cleaning ... ..	289 18 4		
Garden ... ..	—		
		968 12 2	837 6 4
MISCELLANEOUS—			
Printing and Stationery ... ..	55 15 8		
Postages and Telegrams ... ..	14 7 2		
Advertisements ... ..	50 8 3		
		120 11 1	114 1 1
SALARIES, WAGES, ETC.—			
Medical and Dispensing ... ..	538 8 8		
Nursing ... ..	2,598 9 10		
Other Officers ... ..	150 0 0		
Porters and Pages ... ..	63 2 6		
Domestic Servants ... ..	335 7 11		
Charwomen ... ..	971 11 0		
Laundry Workers ... ..	668 9 9		
Insurance, N.H.I. and Unemployment ... ..	249 0 1		
		5,574 9 9	4,836 10 4
ADMINISTRATION—			
Official Salaries ... ..	874 10 8		
Official Printing and Stationery ... ..	59 14 8		
Postages and Telegrams ... ..	62 7 9		
Advertisements ... ..	3 18 9		
Auditors' Fee ... ..	10 10 0		
Telephone ... ..	193 8 0		
Sundries ... ..	68 17 9		
		1,273 7 7	1,134 6 7
RENT, RATES AND TAXES...		124 15 8	128 18 4
Balance carried down ... ..		£14,377 4 7	£11,564 7 0
		1,650 0 3	2,361 11 3
		£16,027 4 10	£13,925 18 3
EXTRAORDINARY EXPENDITURE—			
Interest to Nucleus Fund ... ..		1 15 0	15 12 0
Transferred to Repair and Reconstruction Account ... ..		—	1,946 14 6
Balance brought forward from 1940 ... ..		—	67 14 3
Balance carried forward ... ..		3,926 10 3	2,278 5 0
		£3,928 5 3	£4,308 5 9

We have audited this account and find the same to be correct, and we have had produced to us the Bankers' and other Certificates for the invested funds herein set out. TRIBE, CLARKE & Co., Chartered Accountants.  
2nd April, 1943.



# 10 THE BRISTOL ROYAL HOSPITAL FOR SICK CHILDREN AND WOMEN.

## THE HONORARY TREASURERS IN ACCOUNT WITH THE LEGACIES AND ENDOWMENTS, AS BELOW, FOR THE YEAR 1942.

Dr.		£	s.	d.	£	s.	d.	Gr.		£	s.	d.
1942.								1941.				
To Balance from 1941	Account ...				434	14	8	By Purchase of £488 7s. 0d. 3 per				
„ Legacy by the Will of:—	Miss M. E. Hills ...	35	19	6				War Loan, per Charity				
Mr. Wm. H. Stinch-	combe ...	50	0	0				Commissioners, for Mr. and				
Mr. Robert Brom-	head (Balance)...	100	0	0				Mrs. W. G. Thatcher Cot ...	500	0	0	
Miss M. A. Browne	164	17	0					„ Balance at Bank ...		3,473	13	4
Mrs. A. M. Davis	(Balance) ...	5	0	0								
Mr. E. Meade-King	100	11	10									
Mrs. Ivey (Balance)	5	7	4									
Mrs. R. T. Denby...	45	0	0									
Mr. J. E. Davis ...	23	9	1									
Mr. A. Hill ...	20	0	0									
Miss Jordan	(Balance) ...	2	10	0								
Mrs. A. E. Daniel...	100	0	0									
Mr. G. W. Smith ...	25	0	0									
Mrs. Fanny Brook-	man ...	276	5	2								
Mr. Wm. A. Harris	948	15	10									
Mr. C. R. Lewis ...	27	15	10									
Mrs. E. M. Webb ...	50	0	0									
Mrs. A. E. C.	Cossham ...	100	0	0								
Mr. R. O. Coleman	958	7	1									
					3,038	18	8					
„ Mr. and Mrs. W. G. Thatcher,	to name Cot ...				500	0	0					
					£3,973	13	4					
										£3,974	13	4

Audited and found correct,  
TRIBE, CLARKE & Co.,  
Chartered Accountants.

Bristol, 2nd April, 1943.

## THE REPAIR AND RECONSTRUCTION ACCOUNT.

Dr.		£	s.	d.	£	s.	d.	Gr.		£	s.	d.
1942.								1942.				
To Balance from 1941 Account	... 1,946	14	4		By Balance at Bank	... 2,265	19	0				
„ Donations for 1942 ...	... 319	4	8									
					£2,265	19	0			£2,265	19	0

Audited and found correct,  
TRIBE, CLARKE & Co.,  
Chartered Accountants.

Bristol, 2nd April, 1943.

## THE NUCLEUS OUT-PATIENTS BUILDING FUND ACCOUNT.

Dr.		£	s.	d.	£	s.	d.	Gr.		£	s.	d.
1942.								1942.				
To Balance from 1941 Account	... 335	19	11		By Purchase of £2,013 15s. 3d.							
„ Bank Interest ...	... 1	15	0		London County Council							
„ Acquisition of £2,350 19s. 7d.	... 2,134	15	9		3½ per cent. Stock ...	2,134	15	9				
„ India 3 per cent. Stock ...	... 8	16	4		„ Transfer Fee re London							
„ Quarter year's Interest on	£2,350 19s. 7d. India 3 per				County Council Stock ...		10	6				
„ Half year's Interest on	£2,013 15s. 3d. London				„ Balance at Bank ...	381	5	6				
County Council 3½ per cent.	Stock ...	17	12	5								
„ Income Tax refunded...	... 17	12	4									
					£2,516	11	9			£2,516	11	9

Audited and found correct,  
TRIBE, CLARKE & Co.,  
Chartered Accountants.

Bristol, 2nd April, 1943.



## Cots named by Annual Payments by Public, Primary and Secondary Schools.

Founded	Name	By
1916	The "Fairfield School" Cot ...	Staff and Pupils of Fairfield Municipal Secondary School
1930 } 1941 }	The "Luckwell School" Cot, Infants	Staff and Pupils of Luckwell Infants' School
1924	The "Victoria Park School" Cot, Infants ...	Staff and Pupils of Victoria Park Council Schools
1941	The "Victoria Park School" Cot, Junior ...	
1925	The "Wick Road School" Cot, Junior Mixed ...	Staff and Pupils of Wick Road Senior Boys, Junior Mixed and Infants Schools
1942	The "Wick Road School" Cot, Infants ...	
1942	The "Wick Road School" Cot, Senior Boys ...	
1927	The "Westbury Park School" Cot, Junior Mixed and Infants...	Staff and Pupils of Westbury Park Council School
1933	The "Merrywood Secondary School" Cots ...	Staff and Pupils of Merrywood Secondary Schools
1933	The "Portway Senior School" Cot ...	Staff and Pupils of Portway Senior Mixed School
1934	The "Knowle Park School" Cot, Junior Mixed ...	Staff and Pupils of Knowle Park Junior Mixed and Senior Girls' Schools
1941	The "Knowle Park School" Cot, Senior Girls ...	
1934 } 1941 }	The "Marksbury Road Senior School" Cots ...	Staff and Pupils of Marksbury Road Senior Boys' and Girls' School
1941	The "Air Balloon Hill School" Cot, Senior Mixed ...	Staff and Pupils of Air Balloon Hill Senior Mixed School
1941	The "Alexandra Park School" Cot, Senior Mixed ...	Staff and Pupils of Alexandra Park Senior Mixed School
1941	The "Avon Vale School" Cot, Junior Boys ...	Staff and Pupils of Avon Vale Junior Boys' and Girls' School
1941	The "Bannerman Road School" Cot, Junior Mixed ...	Staff and Pupils of Bannerman Road Junior Mixed School
1941	The "Bedminster Down School" Cot, Junior Mixed ...	Staff and Pupils of Bedminster Down Junior Mixed School
1942	The "Bedmintser Down School" Cot, Infants ...	Staff and Pupils of Bedminster Down Infants' School
1941	The "Fonthill Road School" Cot, Senior Mixed ...	Staff and Pupils of Fonthill Road Senior and Junior School
1941	The "Greenbank School" Cot, Senior Boys ...	Staff and Pupils of Greenbank Senior Boys' School
1941	The "Kingsdown School" Cot ...	Staff and Pupils of Kingsdown Senior Mixed School
1941	The "South Street School" Cot, Junior Mixed ...	Staff and Pupils of South Street Junior Mixed School
1941	The "Speedwell School" Cot ...	Staff and Pupils of Speedwell Senior Girls' School
1941	The "Two Mile Hill School" Cot ...	Staff and Pupils of Two Mile Hill Junior Mixed School
1941	The "Upper Horfield School" Cot...	Staff and Pupils of Upper Horfield Junior Mixed School
1942	The "Baptist Street School" Cot ...	Staff and Pupils of Baptist Street Senior Mixed School
1942	The "Carlton Park School" Cot, Senior Boys ...	Staff and Pupils of Carlton Park Senior Boys' School
1942	The "Chester Park School" Cot ...	Staff and Pupils of Chester Park Infants' School
1942	The "Connaught Road School" Cots	Staff and Pupils of Connaught Road Senior Boys' and Junior Girls' Schools
1942	The "Newfoundland Road School" Cot	Staff and Pupils of Newfoundland Road Junior Mixed and Infants' School
1942	The "St. Anne's School" Cot ...	Staff and Pupils of St. Anne's Junior Mixed School
1942	The "St. Anne's Park School" Cot	Staff and Pupils of St. Anne's Park Senior Girls' School
1942	The "Sea Mills School" Cot ...	Staff and Pupils of Sea Mills Junior Mixed School
1942	The "Southville School" Cot ...	Staff and Pupils of Southville Senior Girls' School

## Special Cots.

Every Donor of £500 or more at one time, and every Subscriber of £25 or more annually, shall be entitled to have a Cot named according to the pleasure of the Donor or Subscriber, but in every case subject to the approval of the Committee. A Donation of £1,000 invested will name a Cot in perpetuity.



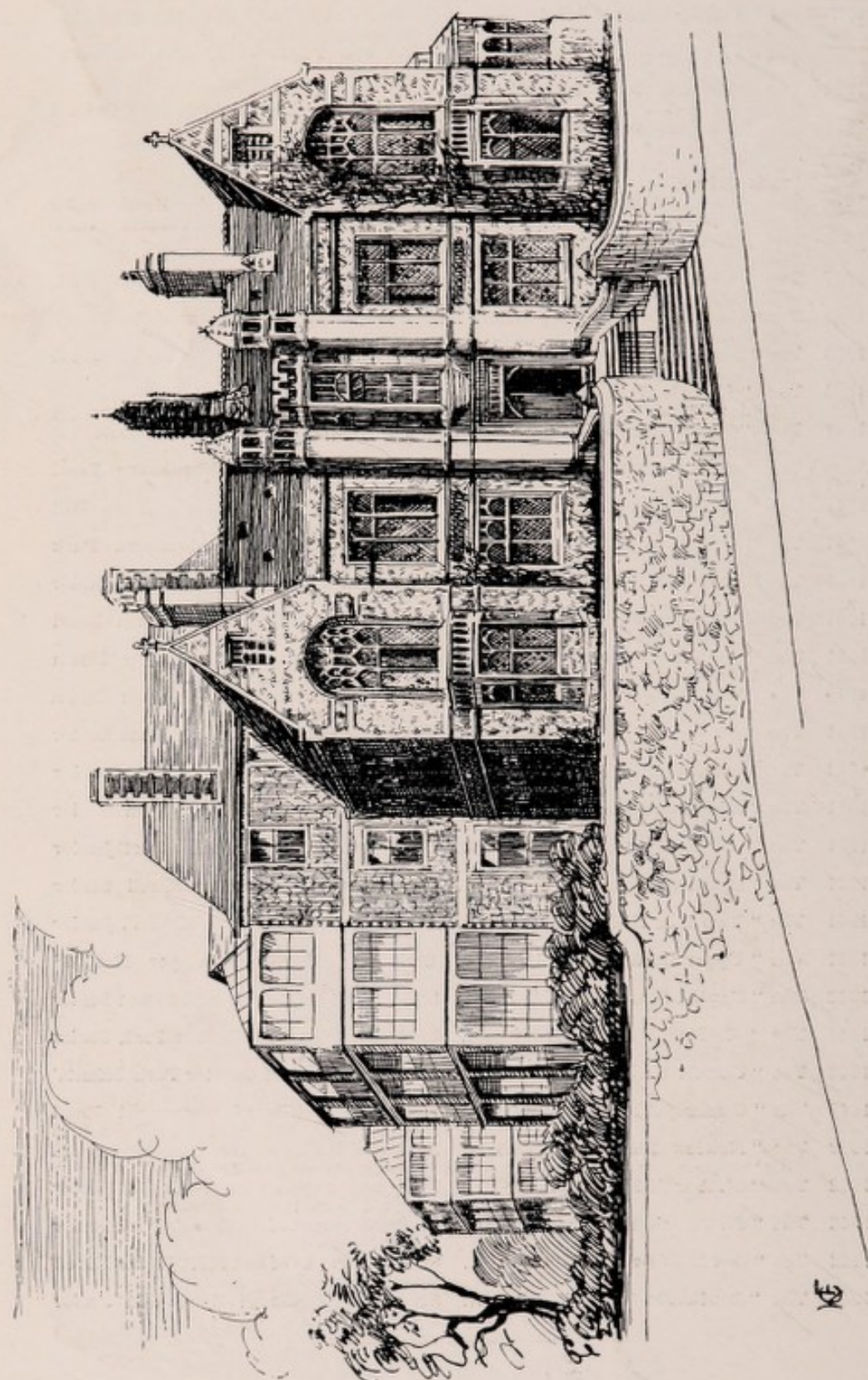

A Front View of the Hospital showing two of the Blocks of Sun Balconies.