

Annual report : 1941 / Bristol Royal Hospital for Sick Children and Women.

Contributors

Bristol Royal Hospital for Sick Children and Women.

Publication/Creation

[Bristol] : [Bristol Royal Hospital for Sick Children and Women?] 1941

Persistent URL

<https://wellcomecollection.org/works/uyf6j68a>

License and attribution

This work has been identified as being free of known restrictions under copyright law, including all related and neighbouring rights and is being made available under the Creative Commons, Public Domain Mark.

You can copy, modify, distribute and perform the work, even for commercial purposes, without asking permission.



Wellcome Collection
183 Euston Road
London NW1 2BE UK
T +44 (0)20 7611 8722
E library@wellcomecollection.org
<https://wellcomecollection.org>

Library

Bristol Royal Hospital

FOR

Sick Children and Women

(usually known as the Children's Hospital)

ST. MICHAEL'S HILL, BRISTOL 2.



The PRESIDENT AND MEMBERS OF THE COMMITTEE
request the pleasure of your attendance at

THE ANNUAL MEETING

on

WEDNESDAY, 24th JUNE, 1942

at
3.30
p.m.

The Chair will be taken by

The Rt. Hon. the LORD MAYOR OF BRISTOL

(Alderman E. T. COZENS)

Entrance : Nurses' Home, Tyndall Avenue.

Ladies Auxiliary Association and Needlework Guild

HER GRACE THE DOWAGER DUCHESS OF BEAUFORT
and the Members of the Executive Committee request the
pleasure of your Company at the

ANNUAL SPRING MEETING

At the Bristol Children's Hospital,
NURSES' HOME, TYNDALL AVENUE,

on

WEDNESDAY, 24th JUNE, 1942

at
2 30
p.m.

WELLS
LIBRARY

Ann Rep

WS28

.B65

B86 B86

1949

PATRONESS.

Her Most Gracious Majesty Queen Mary.

VICE-PATRONS AND VICE-PATRONESSES:

HIS GRACE THE DUKE OF BEAUFORT, K.G., G.C.V.O.

HER GRACE THE DUCHESS OF BEAUFORT.

HER GRACE THE DOWAGER DUCHESS OF BEAUFORT.

LADY OSBORNE DE VERE BEAUCLERK.

THE RT. HON. THE EARL OF LONDESBOROUGH.

THE VISCOUNTESS LONG OF WRAXALL.

THE RT. REV. THE LORD BISHOP OF BRISTOL.

THE RT. REV. THE LORD BISHOP OF BATH AND WELLS.

THE LADY ISLINGTON.

LORD APSLEY, M.P., D.S.O., M.C., T.D., D.L., J.P.

LADY APSLEY.

THE RT. HON. LADY WRAXALL.

THE RT. HON. SIR CHARLES HOBHOUSE, Bart.

THE HON. MRS. SMYTH.

SIR CHARLES PREVOST, Bart.

LADY PREVOST.

ADMIRAL SIR E. R. G. R. EVANS, K.C.B., D.S.O.

LADY DAVIES.

THE RT. HON. VISCOUNT CALDECOTE.

E. STANLEY GANGE, Esq., J.P.



22501677254

THE Bristol Royal Hospital for Sick Children & Women (Usually known as the Children's Hospital), ST. MICHAEL'S HILL.

SEVENTY-SIXTH ANNUAL REPORT

President : E. STURDY RAYNER.

Vice-Presidents : WILLIAM GARNETT, Mrs. PRETORIUS.

Hon. Treasurers : WILLIAM GARNETT, GORDON W. BOYD, J.P., R. M. E. REEVES.

Committee of Management :

| | |
|--|---------------------------------------|
| Mrs. BATTERSBY (Weston) | *J. ANGELL JAMES, M.D., F.R.C.S. |
| *J. A. BIRRELL, M.D., M.R.C.P. | Councillor Mrs. A. NUNN |
| Mrs. BLANDY | Rev. K. L. PARRY, B.Sc. |
| GORDON W. BOYD, J.P. | Mrs. F. WATTS PIPER |
| Miss A. E. CATER, M.B.E. (Weston) | A. CECIL POWELL (Weston) |
| C. CYRIL CLARKE, M.A. | HUGH F. POWELL, M.D., M.R.C.S., |
| Lady DAVIES (Weston) | L.R.C.P. (Weston) |
| Mrs. J. L. DICKINSON (Weston) | GEOFFREY H. PRANCE, O.B.E., M.D., |
| W. L. DOWDING | C.M. (Weston) |
| W. H. GREVILLE EDWARDS | Mrs. GEOFFREY PRANCE (Weston) |
| G. W. MORGAN FLETCHER, L.D.S., | Mrs. PRETORIUS |
| R.C.S. | R. M. E. REEVES |
| Mrs. FLINT (Weston) | Rev. Canon J. HUNTER ROBERTSON, M.A. |
| Mrs. GRÆME B. FRASER (Weston) | Miss TREVITT (Weston) |
| J. G. FRY, A.C.C.S. | Mrs. TUDOR |
| WILLIAM GARNETT | G. WALDRON |
| Miss GIBBS, J.P. (Weston) | Bt.-Col. MARK WHITWILL, D.S.O., M.C. |
| Preb. J. E. S. HARRISON, M.A. (Weston) | G. BRIGHT WILLIS (Weston) |
| Miss JACKSON-BARSTOW, J.P., C.A. | Surg. Capt. W. KENNETH WILLS, O.B.E., |
| (Weston) | M.A., J.P. |
| Councillor GILBERT S. JAMES, J.P. | Mrs. W. KENNETH WILLS |

Trustees :

| | |
|------------------------|-----------------|
| W. H. GREVILLE EDWARDS | WILLIAM GARNETT |
| CLAUDE B. FRY | A. CECIL POWELL |

Election Committee :

| | |
|-------------------------------|---------------------------------------|
| A. WILFRID ADAMS | W. A. JACKMAN |
| STANLEY H. BADOCK, L.D., J.P. | C. BRUCE PERRY |
| J. A. BIRRELL | Mrs. PRETORIUS |
| R. J. BROCKLEHURST | E. S. RAYNER |
| C. CYRIL CLARKE | FRANK SHEPPARD, J.P. |
| W. L. DOWDING | A. RENDLE SHORT |
| T. F. HEWER | Surg.-Capt. W. KENNETH WILLS, O.B.E., |
| | M.A., J.P. |

Ladies' Auxiliary Association :

President—HER GRACE THE DOWAGER DUCHESS OF BEAUFORT.

Ladies' Needlework Guild :

President—HER GRACE THE DOWAGER DUCHESS OF BEAUFORT

Hospital House Committee :

| | |
|-----------------------------------|---------------------------------------|
| E. STURDY RAYNER. | Mrs. PRETORIUS |
| Mrs. BLANDY | R. M. E. REEVES |
| W. L. DOWDING | Mrs. TUDOR |
| W. H. GREVILLE EDWARDS | Surg.-Capt. W. KENNETH WILLS, O.B.E., |
| WILLIAM GARNETT | M.A., J.P. |
| Councillor GILBERT S. JAMES, J.P. | Mrs. W. KENNETH WILLS |
| Councillor Mrs. A. NUNN | |
| Mrs. F. WATTS PIPER | |

* Either of the Staff.

Auditors : TRIBE, CLARKE & Co., Chartered Accountants.

Hon. Solicitors : CLARKE, SONS & PRESS.

Bankers : NATIONAL PROVINCIAL BANK, LIMITED, Corn Street.

Matron : Miss G. R. ELLIS, M.B.E., S.R.N., S.R.C.N.

Secretary : REGINALD C. THOMAS, F.C.I.S., F.R.Econ.S.

Weston House Committee :

| | |
|-------------------------------|--|
| THE PRESIDENT AND | TREASURERS (ex-officio). |
| Mrs. BATTERSBY | Miss JACKSON-BARSTOW, J.P., C.A. |
| Miss A. E. CATER, M.B.E. | A. CECIL POWELL |
| Lady DAVIES | HUGH F. POWELL, M.D., M.R.C.S., L.R.C.P. |
| Mrs. J. L. DICKINSON | GEOFFREY H. PRANCE, O.B.E., M.D., C.M. |
| Mrs. FLINT | Mrs. GEOFFREY PRANCE |
| Mrs. GRÆME B. FRASER | Miss TREVITT |
| Miss GIBBS, J.P. | G. BRIGHT WILLIS |
| Preb. J. E. S. HARRISON, M.A. | |

Secretary : Miss M. VILLAR

HONORARY MEDICAL STAFF.

Consulting Physicians :

E. LEONARD LEES, M.D., C.M. (Edin.),
 BERTRAM M. H. ROGERS, B.A., M.D. (Oxon)
 A. CARLING, M.A., M.B., B.C. (Cantab).
 O. C. M. DAVIS, M.D., Ch.B. (Bristol), D.Sc. (London and Bristol),
 M.R.C.P. (London).

Consulting Surgeons :

HUBERT CHITTY, M.B., M.S. (London), F.R.C.S. (Eng.).
 L. NEWSOM MORRIS, M.B., Ch.B. (Bristol), F.R.C.S. (Edin.),
 (Gynecologist).

Consulting Dental Surgeon :

G. W. MORGAN FLETCHER, L.D.S., R.C.S. (Eng.)

Physicians (In-Patients) :

J. A. BIRRELL, M.D., B.S. (London), M.R.C.P. (London).
 C. BRUCE PERRY, M.D., Ch.B. (Bristol), F.R.C.P. (London).

Surgeons (In-Patients) :

A. WILFRID ADAMS, M.B., M.S. (London), F.R.C.S. (Eng.).
 W. A. JACKMAN, M.B., Ch.B. (Bristol), F.R.C.S. (Edin.).

Physicians (Out-Patients) :

Q. St. LEGER MYLES, M.A., B.M., B.Ch. (Oxon), M.R.C.S., L.R.C.P.
 BERYL DOROTHY CORNER, M.D., M.R.C.P. (London).
 N. LLOYD PRICE, M.D., (Bristol), M.R.C.P. (London).

Surgeons (Out-Patients) :

ROBERT V. COOKE, M.B., Ch.M. (Bristol), F.R.C.S. (Eng.).
 A. EYRE-BROOK, M.B., M.S. (Lond.), F.R.C.S. (Eng.).

Ear, Nose and Throat Surgeon :

J. ANGELL JAMES, M.D. (Lond.), M.R.C.P. (Lond.) F.R.C.S. (Eng.).

Ophthalmologist :

R. RAMSAY GARDEN, M.A., M.B., Ch.B., D.P.H., D.O.M.S. (London).

Pathologist :

THOMAS F. HEWER, M.D. (Bristol), M.R.C.P. (London).

Anæsthetist :

A. P. GORHAM, M.B., Ch.B. (Bristol), M.R.C.S., L.R.C.P., D.A.,
 R.C.P. & S. (Eng.).

Radiologist :

T. B. WANSBROUGH, M.B., Ch.B., D.R.M.E. (Cantab.).

Dental Surgeon :

GEO. HOLT, L.D.S. (Bristol).

Surgical Registrar :

ALEC A. DOWLING, M.B., Ch.B. (Bristol).

Medical Registrar :

R. GORDON WILBOND, M.R.C.S. (Eng.), L.R.C.P. (Lond.), D.C.H.

Resident Medical Officers :

J. EMERY, M.B., B.Ch.
 R. HUNTER, M.B., Ch.B.

Speech Therapist.

DORIS WILSON, L.R.A.M.

Pharmacist :

E. E. PARRY, M.P.S.

Almoner :

LOIS M. PEIRSON, B.A., A.I.H.A.

Masseuse :

KATHLEEN M. TIMMINS, C.S.M.M.G.

Annual Report, 1941.

IN presenting the 76th Annual Report of the work of the Bristol Royal Hospital for Sick Children and Women, the Committee record a year of service under most difficult conditions.

Owing to enemy action the damage done to the building and the fear that such action might be repeated it was considered unsafe to use the upper floors of the Hospital, so that patients have only been admitted to the ground floor wards since February, 1941. But even so 497 patients have been received into these wards.

By arrangement with the Bristol Royal Hospital it was agreed to discontinue the admission of women in order to use what accommodation was available for children, but even this proved insufficient for the number requiring treatment. By collaboration with the Emergency Medical Service a large school at Weston-super-Mare, called Eastern House, was requisitioned and fitted for non-operative cases and has proved of the greatest service. No fewer than 146 cases have been treated there during the year, and it is proposed to retain this Hospital annexe for the war period as an auxiliary to the Bristol Children's Hospital.

The out-patient buildings were destroyed completely and this has entailed the out-patient service being carried on in the main building with considerable inconvenience and some congestion, but yet with efficiency.

These conditions have created enormous difficulties for the Matron and staff and the Committee record their gratitude to and their admiration of Miss Ellis, who with conspicuous success has carried out the Herculean task of superintending the organisation and equipment of Eastern House and after it was opened for the reception of patients has managed that Branch in addition to the Hospital in Bristol, where the difficulties of shortage of staff have been almost insurmountable. They wish therefore to record their very sincere

appreciation of the Matron's work on their behalf. They also cordially congratulate her on the well-deserved honour conferred upon her by the award of the M.B.E. which she received from His Majesty the King at Buckingham Palace following the attack on the Hospital by the enemy.

The Casualty Department has attended 1,179 cases.

The Ear, Nose and Throat Clinic has attended 856 cases.

The Asthma Clinic gave 544 treatments.

The Massage and Medical Electricity Department treated 5,629 cases.

An increasing use is being made of the X-Ray Department and the number of skiagrams amounted to 1,391 during the year.

The Hon. Medical Staff are still without the services of Mr. W. A. Jackman and during the year Dr. St. Leger Myles and Mr. Eyre-Brook have been called up for military service.

Mr. J. G. Fry is to be congratulated upon the Schools' Collection which, in spite of the war, has again increased its total to the record sum of £1,735 0s. 0d. The Hospital is greatly indebted to Mr. Fry, the masters and mistresses of the schools, as well as to the children themselves who by their enthusiasm and goodwill have rendered such material service to the Hospital.

The Bristol Education Committee, with their usual public spirit, permitted these collections in the schools and their courtesy is hereby acknowledged.

The Bristol Grammar School has been a strong supporter of the Hospital and the Committee acknowledge their contribution and that of other schools which, owing to the restriction of paper it is impossible to specify individually in this abridged Report.

By the courtesy of the City Authorities the Ladies' Auxiliary were allotted a Flag Day in Bristol on August the 16th. Advantage was taken of this permission to replace

the old house-to-house collection with the street collection. That a sum of £981 5s. 7d. gross was realised at the first effort is a great testimony to the organisation of the Chairman, Mrs. Blandy, and the willing co-operation of a band of helpers and nurses. As this proved so successful it is anticipated that it may displace permanently the house-to-house collection in the City.

The nett amount with the house collections in districts outside the City boundaries, special contributions and dividends on investments made a total of £1,628 7s. 0d. from the Ladies' Auxiliary.

The Ladies' Auxiliary has been instrumental in furnishing necessary equipment at Eastern House as well as at the Hospital.

The Needlework Guild has, in spite of many difficulties, continued its work under the Presidency of Mrs. Stanley Wills and the Secretaryship of Miss Laura Wills. In providing bedding and material this Guild has rendered valuable service to the Hospital for many years. New members would be welcomed to take the places of those who cannot serve owing to war conditions.

The members of the 6th Glosters Sewing Party carried on by Mrs. Gibaud and Mrs. Jayne have continued their valuable work.

Thanks are due to some members of the Hallen Women's Institute, who have regularly throughout the year helped Miss Glover, both in the sewing room and at their homes with the large amount of making and mending which a hospital requires.

The Children's Convalescent Home at Weston-super-Mare has been handed over for the war period to the London County Council, but the Committee are continuing their interest in the Home and are ready to resume its management as soon as it comes back into their hands.

The Hospital records its thanks to :—The works Funds ; the various Contributory Schemes ; the *Bristol Evening Post*

and the *Bristol Evening World* through their Children's Corners ; the Churches and Chapels ; by gifts and visits from the Clergy and Ministers ; and the Sunday Schools for their continued interest in the children of the Hospital.

Special mention should be made of the generous help rendered by the charitable American public, who through Bundles for Britain, Inc. have sent gifts of money and clothing ; and the " College of the City of New York " and the " New York University Young America Wants to Help " who with the British Red Cross have contributed valuable gifts of apparatus and bed and other linen.

The Hospital records its thanks to the Hon. Medical Staff for their services during a particularly difficult year. With the widely separated Institutions at Bristol and Weston-super-Mare, they have not allowed the many long journeys involved to interfere with their care and attention to the patients, and have made light of the adverse conditions when the Hospital building was in a damaged state.

It is with pleasure the Committee thank the whole of the staff of the Hospital for their loyal behaviour during the year, for their kindness and devotion to the patients and the way in which they have carried out their duties.

Lectures have been given to the Nurses by Dr. Beryl Corner in Anatomy and Physiology, Dr. N. Lloyd Price in Medicine, Mr. A. L. Eyre-Brook in Surgery and Miss Millar in Cookery. Examinations have been held and prizes awarded. In addition the Nurses received training for the examinations of the General Nursing Council, the Hospital being a recognised Training School.

The scale of nurses' salaries has been increased for the war period. This has been made possible by the agreement of the Government to give an Exchequer grant towards the additional expenditure incurred by hospitals which give effect to the new uniform scale.

During the year, in which the country has been called upon to endure unparalleled conditions and this particular

Hospital has suffered so much damage from enemy action, it is a matter of thankfulness that the work has continued with only a short interruption. The work in Bristol has been limited, but with Eastern House the number of patients received in the wards has not seriously diminished. It is hoped that in the near future more wards will be opened in Bristol to meet the urgent need for accommodation.

The Committee would again make an appeal for more annual subscribers. The Hospital has been fortunate in having retained most of its subscribers, but owing to abnormal conditions there has been a loss of some friends and more regular contributors are required.

The growing cost of running hospitals is causing great concern and only by the increased generosity of the Public will it be possible to retain the Voluntary Institutions.

A very useful way of subscribing is by signing a Covenant Form whereby a promise is made to continue the subscription for seven years if alive. By this method the income tax can be recovered and while the tax is at 10/- in the £1 the gift is thus doubled.

The Children's Hospital was started in 1857 and with the co-operation of those interested in the welfare of children and the Nation it can be maintained, but without such co-operation it must necessarily fail to afford its maximum service.

OBJECTS OF THE INSTITUTION

1.—To provide for the reception, maintenance and medical and surgical treatment of Children under thirteen years of age, in a suitable building, cheerfully and salubriously placed; to furnish with advice and medicine those who cannot or need not be admitted into the Hospital; and also to receive Women suffering from diseases peculiar to their sex.

2.—To promote the advancement of medical science with reference to the diseases of Women and Children, and to provide for the instruction of Students in these essential departments of medical knowledge.

3.—To diffuse among all classes of the community, and particularly among the poor, a better acquaintance with the management of Infants and Children during health and sickness; and to assist in the education and training of Women in the special duties of Children's Nurses.

SPECIAL COTS.

Cots named in consideration of a Special Donation.

| Founded. | Name. | By |
|----------|--|---|
| 1884. | The "Annie" Cot | Mrs. W. H. Budgett |
| 1884. | The "David Thomas" Cot | Mr. Augustus Phillips... .. |
| 1884. | The "Dear Artie's" Cot | Mr. Mark Whitwill |
| 1884. | The "Sarah Standfast" Cot | Mr. J. L. Evans |
| 1884. | The "W. D. & H. O. Wills" Cot | Messrs. W. D. & H. O. Wills |
| 1886. | The "White Dove" Cot | W. D. C. |
| 1899. | The "Grace" Cot | In Memoriam—Theodore Grace |
| 1901. | The "Augustus Phillips" Cot | Miss Phillips |
| 1902. | The "Mary" Cot | Mr. E. J. Swann and others |
| 1909. | Augmentation of Cot | Mr. Christr. G. Swann |
| 1903. | The "Mary Dunsford and Florence Gammidge" Cot | Mr. and Mrs. R. D. Charles |
| 1910. | The "Eleanor Mary Lawrence" Cot... .. | Miss Eleanor Mary Lawrence and Mr. H. C. Lawrence |
| 1911. | The "Parry" Cot | Miss Parry and friends at Olveston |
| 1917. | The "Picton Phillips" Cot | Mr. James Phillips |
| 1919. | The "Norman Durant" Cot | Rev. W. F. and Mrs. Durant |
| 1919. | The "Sister Helen's" Cot | Miss S. S. Fripp |
| 1920. | The "Mary Horlock" Cot | Miss Horlock |
| 1920. | The "W. D. & H. O. Wills's Employees" Cot | Themselves |
| 1921. | The "John Mercer" and "Matilda Mercer" Cots | Miss M. Mercer |
| 1921. | The "Fry" Cot | Miss Mariabella Fry |
| 1921. | The "Bristol Insurance Institute" Cot | Themselves |
| 1924. | The "William Adlam" Cot | Miss Ellen A. Adlam |
| 1925. | The "Robert Hudleston" Cot... .. | Mr. and Mrs. R. J. Hudleston |
| 1926. | The "Sophie Percy" Cot | Pupils, Past and Present, Staff and Friends of Northumberland House School |
| 1926. | The "Hampton House School" Cot | Hampton House School |
| 1927. | The "Gugnunc" Cot | "Daily Mirror" Gugnunc Fund |
| 1928. | The "Heber Denty" Cot... .. | Miss Susan Denty |
| 1929. | The "Mary Sweet Morgan" Cot | Mrs. Sophia Baker |
| 1933. | The "Arnold and Francis Tratman" Cot | Mrs. Emily S. Tratman |
| 1939. | The "Florence Moxham" Cot | Mr. H. T. Moxham |
| 1941. | The "Bernhard Baron" Cot | Trustees |

Cots named by Annual Payment.

| | | |
|-------|---|--|
| 1888. | The "J. S. Fry & Sons' Employees" Cot | Themselves |
| 1890. | The "Rose White" Cot | Sir G. Stanley White, Bart. |
| 1890. | The "W. D. & H. O. Wills's Employees" Cots (2) | Themselves |
| 1896. | The "Badminton School" Cot | Pupils, Past and Present, of Badminton School |
| 1907. | The "Grammar School" Cots (2) | The Grammar School |
| 1911. | | |
| 1916. | The "Miss Cavell" Cot | |
| 1908. | The "Colston's Girls' School" Cots (2) | The Colston's Girls' School |
| 1920. | | |
| 1912. | The "Northumberland House" Cot | Northumberland House School |
| 1919. | The "Horfield Baptist Sunday School" Cot | Horfield Baptist Sunday School |
| 1923. | The "Collegiate School" Cot | The Collegiate School |
| 1925. | The "Clifton High School, Junior School" Cot | Clifton High School Junior School |
| 1926. | The "Prudential Assurance Company" Cot | Themselves |
| 1939. | The "Pillar Box Club" Cots | The Bristol Evening Post Pillar Box Club |
| 1940. | | |
| 1940. | The "Lilian and Cecily Partridge" Cot | Col. L. Partridge |

Named Wards.

| | |
|---------------------------------|---|
| The "Sidney Hill" Ward | 1 |
| The "Mark Whitwill" Ward | 2 |
| The "Phillips" Ward | 4 |

LADIES' AUXILIARY ASSOCIATION.

Constituted with the object of increasing the Funds of the Institution by a yearly Canvass of Bristol, Clifton and Neighbourhood for Annual Subscriptions and Donations.

President :

HER GRACE THE DOWAGER DUCHESS OF BEAUFORT.

Vice-Presidents :

MRS. BLANDY,
MRS. W. KENNETH WILLS, Miss KATHLEEN MOON.

Chairman :

MRS. L. BLANDY.

Executive Committee.

MISS I. ALEXANDER
MISS A. BABER
MRS. F. E. BALLEY
MRS. BLACKBURNE
MRS. COLLEN
MISS COOK
LADY DAVIES
MRS. FRANCIS
MRS. L. GARRETT
MRS. GILBERT JAMES
MRS. J. LEACH
MRS. NAPIER MILES
MISS K. MOON
MRS. R. W. MOORE
MISS MORGAN

MRS. A. G. MORRIS
MRS. R. MURRAY
MRS. Q. ST. LEGER MYLES
MRS. OVERBURY
MRS. F. WATTS PIPER
MISS E. PORTEOUS
MRS. PRETORIUS
MRS. REEVE-PERKINS
MRS. LLEWELLIN THOMAS
MRS. M. WHITWILL
MISS LAURA WILLS
MRS. W. KENNETH WILLS
MRS. WOOD
MRS. WRIGHT
MISS WYATT

LADIES' AUXILIARY CASH STATEMENT, YEAR ENDED 31ST DECEMBER, 1941.

| INCOME. | | | | EXPENDITURE. | | | |
|------------------------------|---------------|-----------|----------|-----------------------------|-------|---------------|-------------|
| 1941. | | £ | s. d. | 1941. | | £ | s. d. |
| House-to-House Collections— | | | | Envelopes, Stationery, Pos- | | | |
| Gloucestershire | 25 | 13 | 5 | tages, etc. | 17 | 0 | 8 |
| House-to-House Collections— | | | | Equipment for Eastern House | 117 | 10 | 1 |
| Somerset | 83 | 11 | 6 | Equipment for Phillips Ward | 5 | 0 | 0 |
| Subscriptions, Donations and | | | | To Ladies' Needlework Guild | 78 | 12 | 5 |
| Sundry Collections | 82 | 10 | 4 | To Hospital General | | | |
| Special Contributions, Pro- | | | | Account | 1,628 | 7 | 0 |
| ceeds of Flag Day and | | | | | | | |
| Interest on various Funds | 1,654 | 14 | 11 | | | | |
| | <u>£1,846</u> | <u>10</u> | <u>2</u> | | | <u>£1,846</u> | <u>10 2</u> |

Examined and found correct,
TRIBE, CLARKE & Co.,
Chartered Accountants.

28th April, 1942.

Dr.

The Honorary Treasurers in account with the

INCOME and EXPENDITURE for the

| 1941. | | INCOME. | | 1941. | | 1940. | |
|---|--|---------|-----|---------|-------|---------|-------|
| ORDINARY INCOME. | | | | £ | s. d. | £ | s. d. |
| To Annual Subscriptions | ... | ... | ... | 660 | 19 0 | 696 | 8 0 |
| „ Collections, etc., by Ladies' Auxiliary Association | ... | ... | ... | 1,628 | 7 0 | 1,280 | 1 3 |
| „ Public Primary and Secondary Schools' Collections | ... | ... | ... | 1,735 | 0 0 | 1,510 | 0 0 |
| „ Donations | ... | ... | ... | 892 | 2 2 | 728 | 6 4 |
| „ Collecting Boxes and Match Sale | ... | ... | ... | 45 | 15 4 | 47 | 19 11 |
| „ Entertainments, Football Matches, etc. | ... | ... | ... | 67 | 11 4 | 48 | 17 9 |
| „ Sunday Schools and Children's Services | ... | ... | ... | 74 | 8 4 | 59 | 10 0 |
| „ Special Collections in Churches and Chapels | ... | ... | ... | 18 | 12 10 | 11 | 0 0 |
| „ Central Funds | ... | ... | ... | 1,531 | 12 0 | 1,147 | 16 0 |
| „ Employees' Contributions | ... | ... | ... | 1,954 | 12 9 | 1,303 | 9 10 |
| „ Out-Patients' Payments | ... | ... | ... | 378 | 11 0 | 590 | 0 7 |
| „ In-Patients' Payments | ... | ... | ... | 1,461 | 19 0 | 2,785 | 1 5 |
| „ Private Patients' Payments | ... | ... | ... | 8 | 8 0 | 470 | 9 10 |
| „ Sundry Contributions | ... | ... | ... | 150 | 0 0 | 173 | 0 0 |
| „ Sale of Metal Foil | ... | ... | ... | 44 | 15 10 | 70 | 17 2 |
| „ Interest on Investments:— | | | | £ | s. d. | | |
| £500 | Australia 4% Stock, 1955-70 | ... | ... | 10 | 5 0 | | |
| £2069 : 0 : 9 | Australia 3½ per cent. | ... | ... | 37 | 2 3 | | |
| £4176 : 11 : 1 | Australia 3½%, 1952-56 | ... | ... | 78 | 6 2 | | |
| £7154 | Bristol Corporation Perpetual 3½% Debenture | ... | ... | | | | |
| | Stock | ... | ... | 125 | 3 10 | | |
| £500 | Bristol Corporation 2½% Redeemable Stock | ... | ... | 7 | 0 11 | | |
| £160 | Bristol United Breweries Co., Ltd., 6% | ... | ... | | | | |
| | Cumulative Preference Stock | ... | ... | 4 | 18 5 | | |
| £72 | Bristol United Breweries Co., Ltd., Ordinary | ... | ... | | | | |
| | Shares | ... | ... | 4 | 4 0 | | |
| £825 | Bristol Water Works 4% Debenture Stock | ... | ... | 33 | 0 0 | | |
| £300 | Canadian Pacific Railway 4% Debenture Stock | ... | ... | 6 | 3 0 | | |
| £62 : 2 : 6 | Consolidated 4% Stock | ... | ... | 1 | 5 5 | | |
| £700 | Consols 2½% Stock | ... | ... | 9 | 8 2 | | |
| £23 | East India Railway B Annuities | ... | ... | 17 | 1 6 | | |
| £2,340 : 13 : 6 | Funding Loan 4% Inscribed Stock, 1960-90 | ... | ... | 39 | 4 11 | | |
| £103 | G.W.R. 5% Consolidated Guaranteed Stock | ... | ... | 2 | 12 9 | | |
| £2910 | G.W.R. 5% Consolidated Preference Stock | ... | ... | 74 | 11 4 | | |
| £509 | G.W.R. 4½% Debenture Stock | ... | ... | 11 | 14 9 | | |
| £1000 | G.W.R. 4% Debenture Stock | ... | ... | 20 | 10 0 | | |
| £860 | Ground Rents, 2 & 3 Tyndall's Buildings | ... | ... | 5 | 0 0 | | |
| £575 | Imperial Tobacco Co. 5½% Cumulative Pref. Stk. | ... | ... | 24 | 13 2 | | |
| £1521 | India Redeemable 3½% Stock | ... | ... | 10 | 16 6 | | |
| £200 | L. & N.E.R. 4% 1st Preference Stock | ... | ... | 32 | 14 0 | | |
| £2385 | L. & N.E.R. 3% Debenture Stock | ... | ... | 3 | 1 6 | | |
| £500 | L., M. & S.R. 4% Debenture Stock | ... | ... | 48 | 17 10 | | |
| £2965 : 2 : 2 | L., M. & S.R. 4% Preference Stock | ... | ... | 10 | 15 0 | | |
| | London County Council 3½%, 1968-73 | ... | ... | 53 | 3 9 | | |
| £3016 : 10 : 1 | Mortgage Interest, William Bryant's Estate | ... | ... | 2 | 15 0 | | |
| | New Zealand 4½% Inscribed Stock, 1948-58 | ... | ... | 72 | 19 2 | | |
| | Official Trustees of Charitable Funds on Account | ... | ... | | | | |
| | of Endowments | ... | ... | 705 | 15 4 | | |
| £163 | J. R. Phillips & Co., Ltd., 6% Preference Stock | ... | ... | 4 | 17 10 | | |
| £730 | J. R. Phillips & Co., Ltd., Ordinary Shares | ... | ... | 65 | 14 0 | | |
| £22 | Scinde, Punjab and Delhi Railway B. Annuities | ... | ... | 14 | 11 7 | | |
| £3923 : 1 : 7 | South Africa 3½% Inscribed | ... | ... | 70 | 7 4 | | |
| £856 | Stroud Brewery Co., Ltd., Ordinary Shares | ... | ... | 74 | 18 0 | | |
| | The "Swann" Trust | ... | ... | 269 | 4 6 | | |
| | The "Whitwill Memorial" Trust | ... | ... | 48 | 8 8 | | |
| £9340 : 17 : 3 | War Stock 3½% | ... | ... | 326 | 18 4 | | |
| £500 | Western Australia Government 4% Inscribed | ... | ... | | | | |
| | Stock (1942-62) | ... | ... | 10 | 5 0 | | |
| | Income Tax refunded | ... | ... | 927 | 13 3 | | |
| | Bank Interest | ... | ... | 7 | 1 6 | | |
| | | | | 3,273 | 3 8 | 3,446 | 16 8 |
| Balance carried down | | | | 13,925 | 18 3 | 14,824 | 7 9 |
| | | | | | | 2,749 | 11 8 |
| | | | | £13,925 | 18 3 | £17,573 | 19 5 |
| Balance brought down | | | | 2,361 | 11 3 | | |
| EXTRAORDINARY INCOME— | | | | | | | |
| Gifts of money for repair of War Damage | | | | 1,946 | 14 4 | | |
| Transferred from Legacies Account | | | | | | 10,000 | 0 0 |
| Balance due Treasurers | | | | | | 67 | 14 3 |
| | | | | £4,308 | 5 7 | £10,067 | 14 3 |

Bristol Royal Hospital for Sick Children and Women. year ended 31st December, 1941.

Cr.

| 1941. | EXPENDITURE. | | | 1941. | 1940. | |
|--|--------------|----|----|---------|-------|----|
| ORDINARY EXPENDITURE— | £ | s. | d. | £ | s. | d. |
| PROVISIONS— | | | | | | |
| Meat | 261 | 10 | 5 | | | |
| Fish and Poultry | 103 | 12 | 10 | | | |
| Butter, Bacon, Cheese, etc. | 197 | 2 | 6 | | | |
| Eggs | 46 | 13 | 2 | | | |
| Milk | 425 | 15 | 10 | | | |
| Bread, Flour, etc. | 86 | 7 | 11 | | | |
| Grocery | 358 | 13 | 6 | | | |
| Vegetables and Fruit | 165 | 5 | 3 | | | |
| Aerated Waters and Ice | 18 | 4 | 9 | | | |
| Sundries | — | | | | | |
| | | | | 1,663 | 6 | 2 |
| 1,663 | | | | 3,655 | 6 | 4 |
| SURGERY AND DISPENSARY— | | | | | | |
| Drugs, etc. | 302 | 6 | 2 | | | |
| Dressings and Bandages | 19 | 15 | 6 | | | |
| Instruments | 173 | 7 | 2 | | | |
| Radiography and Actinotherapy | 68 | 14 | 10 | | | |
| Wines and Spirits | 19 | 13 | 9 | | | |
| Pathology | 275 | 3 | 10 | | | |
| Sundries | 6 | 4 | 3 | | | |
| | | | | 865 | 5 | 6 |
| 865 | | | | 2,202 | 4 | 1 |
| DOMESTIC— | | | | | | |
| Renewal and Repair of Furniture | 58 | 14 | 0 | | | |
| Renewal and Repair of Bedding and Linen | 24 | 15 | 6 | | | |
| Renewal and Repair of Hardware, Crockery, Brushes, etc. | 305 | 7 | 8 | | | |
| Laundry Materials | 228 | 7 | 9 | | | |
| Water | 152 | 9 | 7 | | | |
| Fuel and Lighting—Fuel Oil and Coal | 601 | 3 | 0 | | | |
| Gas | 310 | 17 | 10 | | | |
| Electricity | 256 | 8 | 9 | | | |
| Uniforms (Maids', Porters, etc.) | 15 | 2 | 0 | | | |
| Sundries | 31 | 6 | 7 | | | |
| | | | | 1,984 | 12 | 8 |
| 1,984 | | | | 2,274 | 12 | 4 |
| ESTABLISHMENT | | | | | | |
| Insurance—Fire, War Damage, etc. | 178 | 17 | 1 | | | |
| Employers' Liability... .. | 21 | 8 | 3 | | | |
| | | | | 200 | 5 | 4 |
| Renewals and Repairs to Buildings | 637 | 1 | 0 | | | |
| Annual Cleaning | — | | | | | |
| Garden | — | | | | | |
| | | | | 837 | 6 | 4 |
| 837 | | | | 1,043 | 9 | 1 |
| MISCELLANEOUS— | | | | | | |
| Printing and Stationery | 52 | 2 | 7 | | | |
| Postages and Telegrams | 14 | 6 | 6 | | | |
| Advertisements | 47 | 12 | 0 | | | |
| | | | | 114 | 1 | 1 |
| 114 | | | | 138 | 12 | 2 |
| SALARIES, WAGES, ETC.— | | | | | | |
| Medical | 313 | 15 | 4 | | | |
| Dispensing | 197 | 19 | 9 | | | |
| Nursing | 2,221 | 3 | 4 | | | |
| Other Officers | 150 | 0 | 0 | | | |
| Porters and Pages | 216 | 10 | 8 | | | |
| Domestic Servants | 309 | 6 | 11 | | | |
| Charwomen | 672 | 9 | 8 | | | |
| Laundry Workers | 572 | 7 | 5 | | | |
| Insurance, N.H.I. and Unemployment | 182 | 17 | 3 | | | |
| | | | | 4,836 | 10 | 4 |
| 4,836 | | | | 6,785 | 6 | 11 |
| ADMINISTRATION— | | | | | | |
| Official Salaries | 848 | 13 | 2 | | | |
| Official Printing and Stationery | 44 | 11 | 4 | | | |
| Postages and Telegrams | 53 | 12 | 2 | | | |
| Advertisements | 3 | 17 | 10 | | | |
| Auditors' Fee | 10 | 10 | 0 | | | |
| Telephone | 135 | 10 | 2 | | | |
| Sundries | 37 | 11 | 11 | | | |
| | | | | 1,134 | 6 | 7 |
| 1,134 | | | | 1,298 | 10 | 0 |
| RENT, RATES AND TAXES... | | | | 128 | 18 | 4 |
| 128 | | | | 119 | 1 | 0 |
| £115,64 | | | | £17,573 | | |
| 19 5 | | | | — | | |
| 2,361 | | | | £13,925 | | |
| 11 3 | | | | 18 3 | | |
| £13,925 | | | | 17,573 | | |
| 18 3 | | | | 19 5 | | |
| Balance carried down... | | | | — | | |
| — | | | | 2,749 | | |
| 2,749 | | | | 11 8 | | |
| EXTRAORDINARY EXPENDITURE— | | | | | | |
| Architects' Fee in respect of War Damage | 12 | 15 | 0 | | | |
| Interest to Nucleus Fund and Bank Charges | 2 | 17 | 0 | | | |
| | | | | 15 | | |
| 15 | | | | 12 0 | | |
| 95 | | | | 13 10 | | |
| Transferred to Repair and Reconstruction Account | 1,946 | | | 14 4 | | |
| 1,946 | | | | 67 | | |
| Balance brought forward from 1940 | 67 | | | 14 3 | | |
| 67 | | | | 7,222 | | |
| Balance carried forward | 2,278 | | | 5 0 | | |
| 2,278 | | | | — | | |
| — | | | | £4,308 | | |
| £4,308 | | | | 5 7 | | |
| £10,067 | | | | 14 3 | | |

We have audited this account and find the same to be correct, and we have had produced to us the Bankers' and other Certificates for the invested funds herein set out. **TRIBE, CLARKE & Co.,** Chartered Accountants.
28th April, 1942.

12 THE BRISTOL ROYAL HOSPITAL FOR SICK CHILDREN AND WOMEN.

THE HONORARY TREASURERS IN ACCOUNT WITH THE LEGACIES AND ENDOWMENTS, AS BELOW, FOR THE YEAR 1941.

| Dr. | | | | Cr. | |
|--|---------|--------------------|---|---------|--------------------|
| 1941. | £ s. d. | £ s. d. | 1941. | £ s. d. | £ s. d. |
| To Balance from 1940 | | | By Purchase of £840 13s. 6d. Fund- ing Stock 4 per cent. ... | 952 | 4 7 |
| Account ... | | 788 17 7 | „ Purchase of £2,397 17s. 9d. Bristol Corporation Stock 3½ per cent. ... | 2,500 | 0 0 |
| „ Legacy by the Will of :— | | | „ Purchase of £437 11s. 11d. Funding Stock 4 per cent., per Charity Commissioners for Bernhard Baron Cot ... | 500 | 0 0 |
| Augustine Smith ... | 22 | 10 0 | „ Balance at Bank ... | 434 | 14 8 |
| Mrs. Wyatt ... | 10 | 0 0 | | | |
| Mr. W. H. Cottell ... | 100 | 0 0 | | | |
| Mrs. A. M. Davis ... | 5 | 0 0 | | | |
| Mr. H. Graham Bush | 914 | 5 6 | | | |
| Miss Elizabeth Harvey ... | 172 | 18 0 | | | |
| Mrs. Bickley ... | 30 | 0 0 | | | |
| Mrs. Chappell ... | 20 | 0 0 | | | |
| Mrs. Laundon ... | 250 | 0 0 | | | |
| Mr. S. Baker ... | 23 | 13 7 | | | |
| Mr. M. Hatch Ball ... | 500 | 0 0 | | | |
| Miss S. A. James ... | 90 | 0 0 | | | |
| Miss Jordon ... | 7 | 10 0 | | | |
| | | 2,145 17 1 | | | |
| „ Repayment of £843 16s. 0d. India 4½ per cent. Stock ... | | 952 4 7 | | | |
| „ Bernhard Baron Trust ... | | 500 0 0 | | | |
| | | <u>£4,386 19 3</u> | | | <u>£4,386 19 3</u> |

Audited and found correct,
TRIBE, CLARKE & Co.,
Chartered Accountants.

28th April, 1942.

THE REPAIR AND RECONSTRUCTION ACCOUNT.

| Dr. | | | | Cr. | |
|---|---------|--------------------|------------------------|---------|--------------------|
| 1941. | £ s. d. | £ s. d. | 1941. | £ s. d. | £ s. d. |
| To Transferred from Hospital General Account ... | | 1,946 14 4 | By Balance at Bank ... | 1,946 | 14 4 |
| | | <u>£1,946 14 4</u> | | | <u>£1,946 14 4</u> |

Audited and found correct,
TRIBE, CLARKE & Co.,
Chartered Accountants.

27th April, 1942.

THE NUCLEUS OUT-PATIENTS BUILDING FUND ACCOUNT.

| Dr. | | | | Cr. | |
|--|---------|-------------------|------------------------|---------|-------------------|
| 1941. | £ s. d. | £ s. d. | 1941. | £ s. d. | £ s. d. |
| To Balance from 1940 Account ... | 264 | 0 9 | | | |
| „ Interest ... | 1 | 8 6 | | | |
| „ One Year's Interest on £2,350 19s. 7d. India 3 per cent. Stock ... | 37 | 18 2 | | | |
| „ Income Tax refunded ... | 32 | 12 6 | By Balance at Bank ... | 335 | 19 11 |
| | | <u>£335 19 11</u> | | | <u>£335 19 11</u> |

Audited and found correct,
TRIBE, CLARKE & Co.,
Chartered Accountants.

28th April, 1942.

Cots named by Annual Payments by Public, Primary and Secondary Schools.

| Founded | Name | By |
|------------------|--|--|
| 1916 | The "Fairfield School" Cot ... | Staff and Pupils of Fairfield Municipal Secondary School |
| 1930 } 1941 } | The "Luckwell School" Cot, Infants | Staff and Pupils of Luckwell Infants' School |
| 1924 | The "Victoria Park School" Cot, Infants ... | |
| 1941 | The "Victoria Park School" Cot, Junior ... | Staff and Pupils of Victoria Park Council Schools |
| 1925 | The "Wick Road School" Cot, Junior Mixed ... | Staff and Pupils of Wick Road Council School |
| 1927 | The "Westbury Park School" Cot, Junior Mixed ... | Staff and Pupils of Westbury Park Council School |
| 1932 | The "Bishop Road School" Cot ... | Staff and Pupils of Bishop Road Council School |
| 1933 | The "Merrywood Secondary School" Cot ... | Staff and Pupils of Merrywood Secondary School |
| 1933 | The "Portway Senior School" Cot ... | Staff and Pupils of Portway Senior Mixed School |
| 1934 | The "Knowle Park School" Cot, Junior Mixed ... | Staff and Pupils of Knowle Park Junior Mixed and Senior Girls' Schools |
| 1941 | The "Knowle Park School" Cot, Senior Girls ... | |
| 1934 } 1941 } | The "Marksbury Road Senior School" Cots ... | Staff and Pupils of Marksbury Road Senior Boys' and Girls' School |
| 1937 | The "Hillfields Park School" Cot ... | Staff and Pupils of Hillfields Park Junior and Infants' School |
| 1941 | The "Air Balloon Hill School" Cot, Senior Mixed ... | Staff and Pupils of Air Balloon Hill Senior Mixed School |
| 1941 | The "Alexandra Park School" Cot, Senior Mixed ... | Staff and Pupils of Alexandra Park Senior Mixed School |
| 1941 | The "Avon Vale School" Cot, Junior Boys and Girls ... | Staff and Pupils of Avon Vale Junior Boys' and Girls' School |
| 1941 | The "Bannerman Road School" Cot, Junior Mixed ... | Staff and Pupils of Bannerman Road Junior Mixed School |
| 1941 | The "Bedminster Down School" Cot, Junior Mixed ... | Staff and Pupils of Bedminster Down Junior Mixed School |
| 1941 | The "Fonthill Road School" Cot, Senior and Junior School ... | Staff and Pupils of Fonthill Road Senior and Junior School |
| 1941 | The "Greenbank School" Cot, Senior Boys ... | Staff and Pupils of Greenbank Senior Boys' School |
| 1941 | The "Hannah More School" Cot ... | Staff and Pupils of Hannah More Boys' and Girls' School |
| 1941 | The "Kingsdown School" Cot ... | Staff and Pupils of Kingsdown Senior and Junior Schools |
| 1941 | The "Redfield School" Cot ... | Staff and Pupils of Redfield Senior Girls' and Infants' School |
| 1941 | The "South Street School" Cot, Junior Mixed ... | Staff and Pupils of South Street Junior Mixed School |
| 1941 | The "Speedwell School" Cot ... | Staff and Pupils of Speedwell Senior Girls' School |
| 1941 | The "Two Mile Hill School" Cot ... | Staff and Pupils of Two Mile Hill Junior School |
| 1941 | The "Upper Horfield School" Cot ... | Staff and Pupils of Upper Horfield Junior Mixed School |

Special Cots.

Every Donor of £500 or more at one time, and every Subscriber of £25 or more annually, shall be entitled to have a Cot named according to the pleasure of the Donor or Subscriber, but in every case subject to the approval of the Committee. A Donation of £1,000 invested will name a Cot in perpetuity.

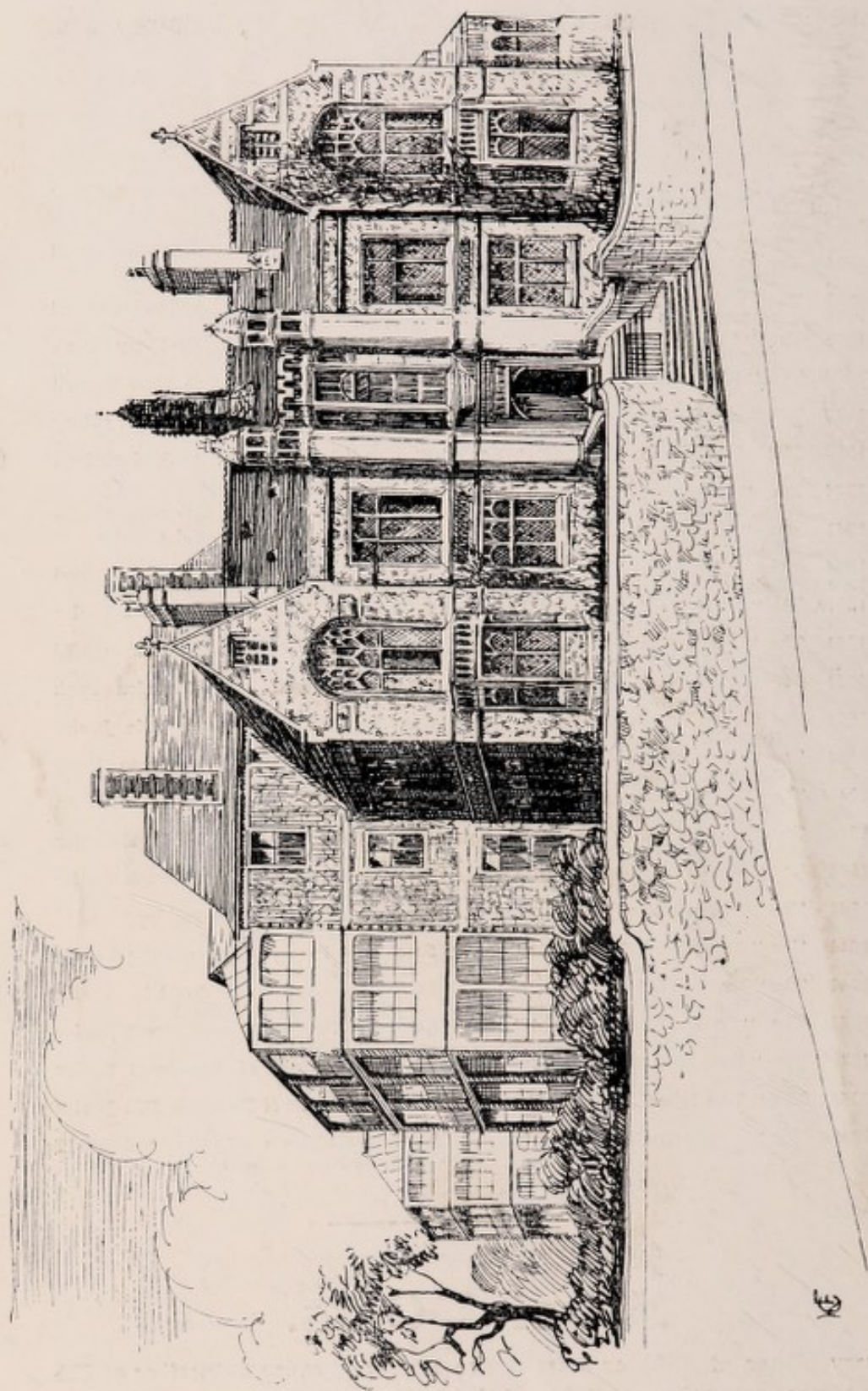

A Front View of the Hospital showing two of the Blocks of Sun Balconies.