

# **Annual report of Alexandra Hospital for Children with Hip Disease and Kettlewell Convalescent Home : 1938.**

## **Contributors**

Alexandra Hospital for Children with Hip Disease (London, England)  
Kettlewell Convalescent Home (London, England)

## **Publication/Creation**

London : Alexandra Hospital, 1938

## **Persistent URL**

<https://wellcomecollection.org/works/ja7qxr7t>

## **License and attribution**

This work has been identified as being free of known restrictions under copyright law, including all related and neighbouring rights and is being made available under the Creative Commons, Public Domain Mark.

You can copy, modify, distribute and perform the work, even for commercial purposes, without asking permission.



Wellcome Collection  
183 Euston Road  
London NW1 2BE UK  
T +44 (0)20 7611 8722  
E [library@wellcomecollection.org](mailto:library@wellcomecollection.org)  
<https://wellcomecollection.org>

Kent

Feb

C. R.  
MIN. OF HEALTH  
A 15 JUN 1939  
15

MINISTRY OF HEALTH  
LIBRARY

# ALEXANDRA HOSPITAL

For Children with Hip Disease

AND

## KETTLEWELL CONVALESCENT HOME

*(In connection with St. Bartholomew's Hospital.)*



# 72nd ANNUAL REPORT

## 1938

Price to Non-Subscribers—One Shilling

Order  
2/2/39  
10/3

# INDEX.

---

Balance Sheet	24
Bankers	5
Bequest by Will, Form of	<i>Fourth page of Cover</i>
Building and Equipment Fund, Donations received on account of	65
Children's Christmas Treat Account	22
Committee of Management	5
Cots Maintained by Special Subscriptions	60
„ Endowment of	61
Executors of Wills, Privileges	64
History of the Hospital	12
Income Tax, Exemption from	<i>Facing page</i> 8
Legacies, Executors' Grants, etc., received	62
Objects of Institution	3
Officers, List of	6
Out-Patients' Days of Attendance and Rules	4
Privileges of Subscribers	<i>Third page of Cover</i>
Report for 1938	7
Medical Superintendent's Report for 1938	14
Samaritan Fund Account	22
Statement of Accounts	18
Subscribers and Donors, List of	35
Visiting Days for Patients	4



22501510932



Digitized by the Internet Archive  
in 2019 with funding from  
Wellcome Library

<https://archive.org/details/b3168256x>



Open-air School in Progress



Convalescing in the Woods

THE  
Seventy-second Annual Report  
OF  
Alexandra Hospital

FOR  
Children with Hip Disease  
AND  
Kettlewell Convalescent Home

*(In connection with St. Bartholomew's Hospital)*

*Removed from Queen Square, Bloomsbury, November, 1920.*

**London Offices : 107 SOUTHAMPTON ROW, W.C.1**

( Where all communications should be addressed )

---

IN-PATIENTS :  
SWANLEY, KENT.

WILLIAMSON
LIBRARY
Ann Rep
WS28
.BE5
L84.A37
1938

# Alexandra Hospital for Children with Hip Disease

AND

## KETTLEWELL CONVALESCENT HOME

*(In connection with St. Bartholomew's Hospital).*

---

### OBJECTS OF THE HOSPITAL.

The Hospital is for the reception, maintenance, treatment, and education of children suffering from tuberculous and non-tuberculous diseases of the bones and joints.

---

### RULES FOR ADMISSION.

Girls and boys are received up to the age of sixteen. A weekly contribution is required.

No child suffering from any infectious disease, or coming from an infected house, can be admitted to the Hospital.

All children should have been vaccinated before admission.

Application for admission should be made to the Secretary at the London Offices, 107 Southampton Row, London, W.C.1, to whom cheques, crossed and to order, should be made payable. Children living in or near London should be brought to be examined on Friday at 1-30 p.m., at the Out-patients' Department, St. Bartholomew's Hospital, London, E.C.1. Patients living in the country, if they cannot come to London for examination, may obtain from the Secretary a form of medical certificate, to be filled in by their Medical Attendant, which, when completed, should be returned to the Secretary.

The collection of Letters of Recommendation for individual patients is not permitted.



## OUT-PATIENTS.

By the courtesy of the Treasurer and Almoners, Out-patients are seen on Fridays at 1-30 p.m., at the Out-patients' Department, St. Bartholomew's Hospital, London, E.C.1.

## VISITING DAYS.

The Hospital is open to visitors daily, Sundays excepted, from 3-0 to 4-0 p.m., and to friends of patients on the second Saturday and the Sunday following the fourth Saturday in each month, from 2-30 to 4-0 p.m., or at other times by appointment with the Matron.

In order to avoid risk of infection, children under sixteen years are not admitted as visitors.

# Alexandra Hospital for Children with Hip Disease and Kettlewell Convalescent Home

(In connection with *St. Bartholomew's Hospital*).

Removed from *Queen Square, Bloomsbury*, November, 1920.

London Offices : 107 SOUTHAMPTON ROW, W.C.1.

## Patrons.

THE RIGHT HON. AND REV. THE LORD BISHOP OF LONDON.  
HER GRACE THE DOWAGER DUCHESS OF BEAUFORT.  
THE MOST HONOURABLE THE MARQUESS OF ORMONDE.

## Committee of Management.

*Chairman*—SIR GIRLING BALL, F.R.C.S.

*Vice-Chairman*—THOMAS HAYES, ESQ., C.B.E.

GEORGE AYLWEN, ESQ.

G. P. BAKER, ESQ.

SIR HERBERT BENJAMIN COHEN,  
BART., O.B.E.

COMMANDER W. GINMAN, R.N.V.R.

MISS McINTOSH, C.B.E., R.R.C.

W. MILLEN, ESQ.

THE RIGHT HON. THE EARL OF  
STRAFFORD.

W. H. WHITBREAD, ESQ.

## *Representatives of the Kent County Council.*

MRS. M. M. DEED.

MRS. LYLE.

MAJOR M. T. KIRBY, D.S.O.

THE REV. S. J. W. MORGAN.

A. G. A. SALTER, ESQ., J.P.

## *Hon. Treasurers.*

G. P. BAKER, ESQ.

THOMAS HAYES, ESQ., C.B.E.

A. G. A. SALTER, ESQ., J.P.

## Auditors.

MESSRS. GÉRARD VAN DE LINDE & SON, *Chartered Accountants.*

## Bankers.

MESSRS. HOARE,  
37 Fleet Street, E.C.4

MESSRS. DRUMMOND,  
49 Charing Cross, S.W.1

**Medical Officers.***Consulting Physician.*

H. MORLEY FLETCHER, Esq., M.D. (Cantab), F.R.C.P.

*Consulting Surgeon.*

SIR JAMES BERRY, B.S. (Lond.), F.R.C.S.

*Surgeon.*

SIR GIRLING BALL, F.R.C.S.

*Orthopædic Surgeons.*A. H. TODD, Esq., B.Sc., M.S. (Lond.), F.R.C.S.  
S. L. HIGGS, Esq., M.B., B.Ch. (Cantab), F.R.C.S.*Ophthalmic Surgeon.*

H. B. STALLARD, Esq., M.A., M.D. (Cantab.), F.R.C.S.

*Dermatologist.*

A. C. ROXBURGH, Esq., M.D. (Cantab), F.R.C.P.

*Aural Surgeon.*

F. C. W. CAPPS, Esq., F.R.C.S.

*Dental Surgeon.*

W. E. RHODES, Esq., M.A. (Cantab), L.D.S., R.C.S. (Eng.)

*Medical Superintendent.*

A. L. MORETON, Esq., M.S. (Lond.), F.R.C.S.

*Assistant Medical Officer.*

MISS P. D. LESLIE, M.B., Ch.B. (Aberd.)

*Pathologist.*

HUGH FRANCIS BREWER, Esq., M.A., M.D. (Cantab), M.R.C.S., L.R.C.P.

*Radiologist.*

MAJOR H. E. P. YORKE, M.C., L.M.S.S.A.

*Anæsthetists.*R. D. D. CRAWFORD, Esq., M.B., B.Ch. (Dub.).  
H. H. JENKINS, Esq., M.R.C.S., L.R.C.P.**Secretary.**

MR. STANLEY SMITH F.H.O.A. (To whom all communications should be addressed at the LONDON OFFICE, 107 Southampton Row, W.C.1).

**Matron.**

MISS F. E. BARKER.

**Chaplain.**

REV. E. H. DUNKLEY, M.B.E., M.A.

Subscriptions will be received by the Bankers, the Treasurers, and by the Secretary, at the **London Office, 107 Southampton Row, W.C.1.**

# The Annual Report

OF THE

## ALEXANDRA HOSPITAL FOR CHILDREN WITH HIP DISEASE

AND

## KETTLEWELL CONVALESCENT HOME

1938

---

The Committee of Management have the pleasure of submitting to the Governors and Subscribers their Seventy-second Annual Report.

*The Chairman.*

Before reporting upon the work of the Hospital during the past year, the Committee wish to offer their heartiest congratulations to their Chairman, Sir Girling Ball, upon the honour of Knighthood which was recently conferred upon him by His Majesty the King, and they are sure that all friends and supporters of the Hospital will wish to join them in these congratulations, and also in expressing the hope that he may long enjoy the honour thus conferred.

*The Vice-Chairman.*

The Committee have the pleasure to inform the Governors and Subscribers that Mr. Thomas Hayes, C.B.E., who has been for many years a member of their body, has been appointed Vice-Chairman of the Hospital.

During the past year the work of the Hospital has continued satisfactorily. The number of children under treatment was one hundred and fifty-eight ; of these, forty-two were discharged cured, six improved, one with the diagnosis not confirmed, and two *in statu quo*, eight were transferred to an infectious hospital, and one died ; while ninety-eight children remained in the Hospital on the 31st December. The average number of beds occupied was ninety-eight, a slightly lower number than last year owing to the fact that during the international crisis in September beds vacated were not immediately filled. Particulars as to the treatment of the children and the results will be found in the Medical Superintendent's report upon page 14.

The arrangement made in 1927 between the Hospital and the Kent County Council, under an Order of the Charity Commissioners, still continues. Under this arrangement an agreed number of beds is provided for children from the County of Kent, the larger part of which is reserved for patients suffering from tuberculous disease of the bones and joints, and the smaller part for the treatment of

non-tuberculous cases. The Kent County Council assumes financial responsibility for its patients. In pursuance of this scheme, out-patient clinics are now established at Ashford, Margate, Sevenoaks, and Sheerness, at which patients are treated by the Hospital staff.

### *Finance.*

Readers of the Report will notice that this year the totals of the Annual Subscription and Donation lists both show a decrease compared with those of last year. The Committee very much regret to have to report this lessening of voluntary assistance, which has occurred largely through the death of old supporters, and they do most earnestly trust that during the coming year the friends of the Hospital will endeavour to enlist the help of others to make good these losses.

The total amount received for the support of named Cots is slightly larger than that received last year. During the year the support of one Cot was withdrawn, and two additional Cots were endowed in perpetuity—one, "The Lady Nancy Lucy" Cot from the bequest of the late Sir Henry Lucy, and the other, "The Robin" Cot from the endowment donation of Mrs. Ronda Hastings. The Committee are very greatly indebted to Mrs. Hastings for this very valuable and generous mark of her recognition of the work of the Hospital.

The Committee are most appreciative of all the help rendered to the Hospital by its friends, among whom they would specially thank the following donors for their generous gifts to the General Fund: The Vicar and Churchwardens of St. Paul's, Beckenham, for their twenty-first annual donation of £10; Messrs. Higginson & Company for their thirtieth successive donation of £5 5s.; Mrs. H. G. Tetley for her fourteenth successive donation of £5 in addition to previous donations; the Bernhard Baron Charitable Trust for a further donation of £75; Mr. H. W. Kolle for a further donation of £15 15s.; Miss Strange for a donation of £20; and the Worshipful Company of Leathersellers for a donation of £5 5s. To all these friends the Committee tender their most hearty thanks.

The Committee also wish to thank most sincerely those friends of the Hospital who year after year, many of them for twenty, thirty, even forty years and more, have regularly given annual subscriptions. Such help is indeed appreciated, as annual subscriptions are one of the most valued, because one of the most trustworthy sources of income, and it is very much hoped that during the coming year more friends of the Hospital will find it possible to help in this way.

The Hospital again received a donation of £75 as a share of the collection made on "Alexandra Day."

# Alexandra Hospital for Children with Hip Disease

SWANLEY, KENT

London Offices : 107 SOUTHAMPTON ROW, W.C.1

## EXEMPTION FROM INCOME TAX ON CHARITABLE GIFTS.

It may not be generally known that income tax is not payable on charitable subscriptions, provided that the Subscriber makes an agreement to continue the subscription for a period of seven years. A form for this purpose will be found on the next page, and if any friends of the Hospital will be good enough to fill up this form, and send it to the Secretary at the London Offices, 107 Southampton Row, London, W.C.1, the Hospital will be able to reclaim from the Inland Revenue Authorities the appropriate income tax. For example, at the present rate of tax, the Hospital can reclaim from the Inland Revenue Authorities on an annual subscription of

£1 1s. 0d.	income tax to the amount of	£0 7s. 11d.
£2 2s. 0d.	„ „ „ „	£0 15s. 11d.
£5 5s. 0d.	„ „ „ „	£1 19s. 9d.

It will be seen, therefore, that on a number of subscriptions the reclamation of tax would make a considerable difference to the total of the Annual Subscription list. Further, by filling up this form, the Subscriber not only enables the Hospital to reclaim income tax, but obtains the right to deduct the gross amount of the subscription from his own sur-tax return.

Any additional information desired with regard to this matter will be gladly supplied by the Secretary upon application.

# Alexandra Hospital for Children

## With Hip Disease

### SWANLEY, KENT

London Office: 107 SOUTHAMPTON ROW, W.C.1

#### EXEMPTION FROM INCOME TAX ON CHARITABLE GIFTS

It may not be generally known that income tax is not payable on charitable subscriptions, provided that the subscriber makes an agreement to continue the subscription for a period of seven years. A form for this purpose will be found on the next page, and if any friends of the Hospital will be good enough to fill up this form, and send it to the Secretary at the London Office, 107 Southampton Row, London, W.C.1, the Hospital will be able to reclaim from the Inland Revenue Authorities the appropriate income tax. For example, at the present rate of tax, the Hospital can reclaim from the Inland Revenue Authorities on an annual subscription of £100 the amount of £15.15s.11d.

It will be seen, therefore, that on a number of subscriptions the reclamation of tax would make a considerable difference to the total of the Annual Subscription list. Further, by filling up this form, the subscriber not only enables the Hospital to reclaim income tax, but obtains the right to deduct the gross amount of the subscription from his own self-tax return.

Any additional information desired with regard to this matter will be gladly supplied by the Secretary upon application.

**AGREEMENT TO CONTRIBUTE TO THE ALEXANDRA  
HOSPITAL FOR CHILDREN WITH HIP DISEASE.**

I .....

of .....

HEREBY COVENANT with the ALEXANDRA HOSPITAL FOR CHILDREN WITH HIP DISEASE that for a period of seven years from the date hereof or during my life, whichever period shall be shorter, I will pay annually to the said Hospital such a sum as will, after the deduction of income tax, leave in the hands of the Hospital a net sum of .....

such sum to be paid from my general fund of taxed income so that I shall receive no personal or private benefit in either of the said periods from the said sum or any part thereof, the first of such payments to be made on the .....

day of ..... one thousand, nine hundred,

and .....

IN WITNESS whereof I have hereunto set my hand and seal this

.....day of ..... 19.....

SIGNED, SEALED, AND DELIVERED by the above named .....

in the presence of

*Signature* .....

*Address* .....

*Occupation* .....

This form should be signed, sealed, and witnessed, and then returned to the Secretary, Alexandra Hospital for Children with Hip Disease, London Offices, 107 Southampton Row, W.C.1.



AGREEMENT TO CONTRIBUTE TO THE ALEXANDRA  
HOSPITAL FOR CHILDREN WITH HIP DISEASE.

I \_\_\_\_\_  
of \_\_\_\_\_

HEREBY COVENANT WITH THE ALEXANDRA HOSPITAL FOR CHILDREN  
WITH HIP DISEASE that for a period of seven years from the date  
hereof or during my life, whichever period shall be shorter, I will  
pay annually to the said Hospital such a sum as will, after the  
deduction of income tax, leave in the hands of the Hospital a net

sum of \_\_\_\_\_  
such sum to be paid from my general fund of taxed income so  
that I shall receive no personal or private benefit in either of the  
said periods from the said sum or any part thereof, the first of  
such payments to be made on the \_\_\_\_\_

day of \_\_\_\_\_ one thousand, nine hundred,

and \_\_\_\_\_  
In Witness whereof I have hereunto set my hand and seal this

\_\_\_\_\_ day of \_\_\_\_\_ 19\_\_\_\_

SIGNED, SEALED, AND DELIVERED by the above named \_\_\_\_\_

in the presence of \_\_\_\_\_

Signature \_\_\_\_\_

Address \_\_\_\_\_

Occupation \_\_\_\_\_

This form should be signed, sealed, and witnessed, and then returned  
to the Secretary, Alexandra Hospital for Children with Hip Disease,  
London Offices, 107 Southampton Row, W.C.1.

The Committee have to report that legacies were received during the year as follows: The late Sir Henry Lucy, £3,527 3s. 7d., including £1,000 for the endowment of "The Lady Nancy Lucy" Cot; the late Mrs. E. Bucknell, £1,200; the late Mrs. M. A. Buckley, £277 11s. 7d.; and the late Francis Vincent Eck Ferrier, Esq., a further payment of £5 4s. 2d.

The Income and Expenditure Accounts of the Hospital will be found on pages 18 to 23.

The thanks of the Committee are due to the many ladies and gentlemen who have given gifts in kind during the year, and especially at Christmas time. These gifts have given much pleasure and happiness to the children, and are greatly appreciated, and it is hoped that they may be continued during the present year.

Special mention is made of the members and friends of the Sidcup and Bexley Heath T. C. H. for their generous support of the Hospital and continued interest in the children, for their weekly Sunday visits, their gifts of Christmas trees, toys and books, their entertainment for the children at Christmas, and for the many other ways in which they have rendered assistance. The Committee also desire to thank most heartily Mr. H. E. McKenzie, the Secretary of the Sidcup T. C. H., and Mr. Waters, for the trouble they have taken in providing cinematographic shows in the wards during the winter months.

The Committee also wish to thank the staff and pupils of St. Andrew's House, Eversfield School, Sutton, for their continued interest in the Hospital.

Other gifts in kind have been received as a result of a Pound Day held last May, when one hundred and twenty-six pounds in goods and two pounds in cash were collected, while gifts of flowers, fruit, and vegetables were received after the Harvest Festival Services at Swanley Village Church, Crockenhill Church, the Girl Crusaders, Sidcup, the Congregational Church at Bromley, and Park House School, Sidcup.

#### *Building Programme at Swanley.*

The only building which has been done at the Hospital during the past year, apart from ordinary renewals and repairs, is the commencement of a house in the Hospital grounds for the Medical Superintendent. For some time past it has been felt that owing to the continued growth of the Hospital, and the increase of work, with a consequent increase of staff, the accommodation provided in the Hospital for the Medical Staff was unsatisfactory and inadequate. Early last year, therefore, the Committee decided that a house should be built as a residence for the Medical Superintendent. The building was started in September, and at the time of writing is nearing completion.

*The Garden Party.*

At the end of May last year the Matron held a Garden Party at the Hospital. Unfortunately, the weather conditions were rather unfavourable, and friends and supporters, a large number of whom were present, had to be entertained in the Hospital and Nurses' Home, instead of outside in the gardens. This fact, however, was not allowed to spoil the party, and all the visitors appeared to have a thoroughly enjoyable time. A sale of children's handwork, and home-made cakes and sweets, which were contributed by the Nursing Staff, was held, and the proceeds together with donations amounted to the very substantial total of £38 12s. 10d. The Committee are deeply indebted to the Matron and all the members of the nursing and teaching staff who worked so hard to make the party a success.

It is hoped to hold another Garden Party in the early summer, and invitations will be sent to as many friends of the Hospital as it is considered are within visiting distance of Swanley. Any who did not receive an invitation last year, and who would like to have one in future, are asked kindly to advise the Secretary to this effect, and he will arrange that invitations are sent to them.

*Scouts and Guides.*

The Scout Troop and Guide Company, with the Cub and Brownie Packs, continue their weekly parades. A Scouts' Own is held on the second Sunday in each month, and a Guide Parade several times during the year. Mr. Roy Shapley, of Kingsdown, has recently become Group Scout Master, and Mr. Douglas Woolsey and Miss Hoare still give their valuable services. The Committee are very sensible of the value of scouting and guiding for the children, and they are most grateful to these friends who make it possible for them to belong to a Scout Troop or Guide Company while they are in the Hospital.

*The Hospital School.*

During the year 1938 there were some eighty-five to ninety children receiving instruction, the ages ranging from three to over sixteen years. As in previous years, the work was individual. Each child was given his, or her, own supply of books and set work, but in addition belonged to a group, which was taught together when possible, thus stimulating interest.

During the spring and autumn terms school broadcasts were followed with great interest, the children having pamphlets for music and concert lessons, "our parish," biology, and travel talks. While doing handwork, they also listened to the nature talks and to some of the history episodes.

The handwork done included basketry and chair seating, various kinds of embroidery, and knitting. The work was exhibited at the Matron's Garden Party, and the sum of £22 1s. 9d. was realised from its sale.

Dr. Robert Weaver, of the Board of Education, paid a visit of inspection to the School in October, and a letter subsequently received from the Board states that "they are glad to learn that the school continues to do good work. Special reference is made in the report to the high standard attained in drawing and craft work." The Committee are very grateful to all the members of the school staff for their loyal service and keen interest in the welfare of the children, which have made such a report possible.

*The Linen Fund.*

The friends connected with this Fund have again given the Hospital their valuable support, both by monetary subscriptions and also by contributions of garments, tinfoil, etc. More people have been added to the list of supporters of the Fund during the last year. The Hospital is now privileged to have the help and interest of the members of the Hextable and Swanley Women's Institute as well as that of the members of the Swanley Junction Women's Institute, and of several ladies living in Swanley, Sidcup, and St. Mary Cray.

Mrs. Elmsley, of Shawfield Lodge, Shawfield Street, Chelsea, S.W.3, has kindly consented to become the Honorary Secretary and Treasurer of the Fund in place of Miss Georgia Singleton, and the Committee take this opportunity of giving Mrs. Elmsley a warm welcome, and extend their very grateful thanks to Miss Singleton for her valuable assistance, and to all those connected with the Fund for their untiring support, which is indeed appreciated.

## An Outline of the History of the Hospital.

---

About the year 1865 two ladies, Miss Jane Perceval, afterwards Mrs. Howard Marsh, and Miss Caroline Wood, were nurses in a children's hospital. At that time there were no special hospitals in London for the treatment of diseases of the bones and joints, and these two ladies saw with concern that the children admitted to a general children's hospital with such diseases received no lasting benefit. Often they required continued treatment for at least two or three years, but no ordinary hospital could keep children for this length of time owing to the beds being needed for more urgent cases, and consequently they were discharged when the more acute symptoms of their disease had abated, but before any real cure had been accomplished. It seemed to Miss Perceval and Miss Wood that the need of these children was a special hospital which could keep them under treatment not only while their disease was in an acute stage, but also until they were permanently cured, even although their stay in the hospital extended to several years. They decided, if possible, to establish such a hospital, and accordingly they interested in their project a Mrs. Whitehead, the wife of a clergyman, attached to St. Anne's, Soho, and a Miss Delf. These four ladies approached the then leaders of the medical profession in support of their scheme, and the letters which they received from these gentlemen may be found on pages 68 and 69.

As a result of the efforts of Miss Perceval and her friends, No. 19, Queen Square, Bloomsbury, was bought, and a hospital called "The House of Relief for Children with Chronic Diseases of the Joints," containing ten beds, was opened on the 12th March, 1867, by the Right Reverend Dr. Ellicott, Bishop of Gloucester and Bristol. So great was the demand for admission, however, that before the end of the year, the number of beds had to be increased to thirty, and five years later in 1872, No. 18, Queen Square, was acquired, and twenty more beds established. The next year No. 17, Queen Square was bought, and the number of beds was increased to sixty, and then in 1887 the last addition to the original Hospital was made, when No. 1, Queen Square Place was purchased, and a further eight beds and isolation wards provided. A photograph of 17, 18 and 19, Queen Square appears facing this page.

In the meantime, in 1870, Her Royal Highness, the Princess of Wales, afterwards Her Majesty Queen Alexandra, had become Patron of the Hospital, and in 1881 by the gracious permission of Her Royal Highness, the name of the Hospital became "The Alexandra Hospital for Children with Hip Disease."



Original Hospital in Queen Square, 1867—99

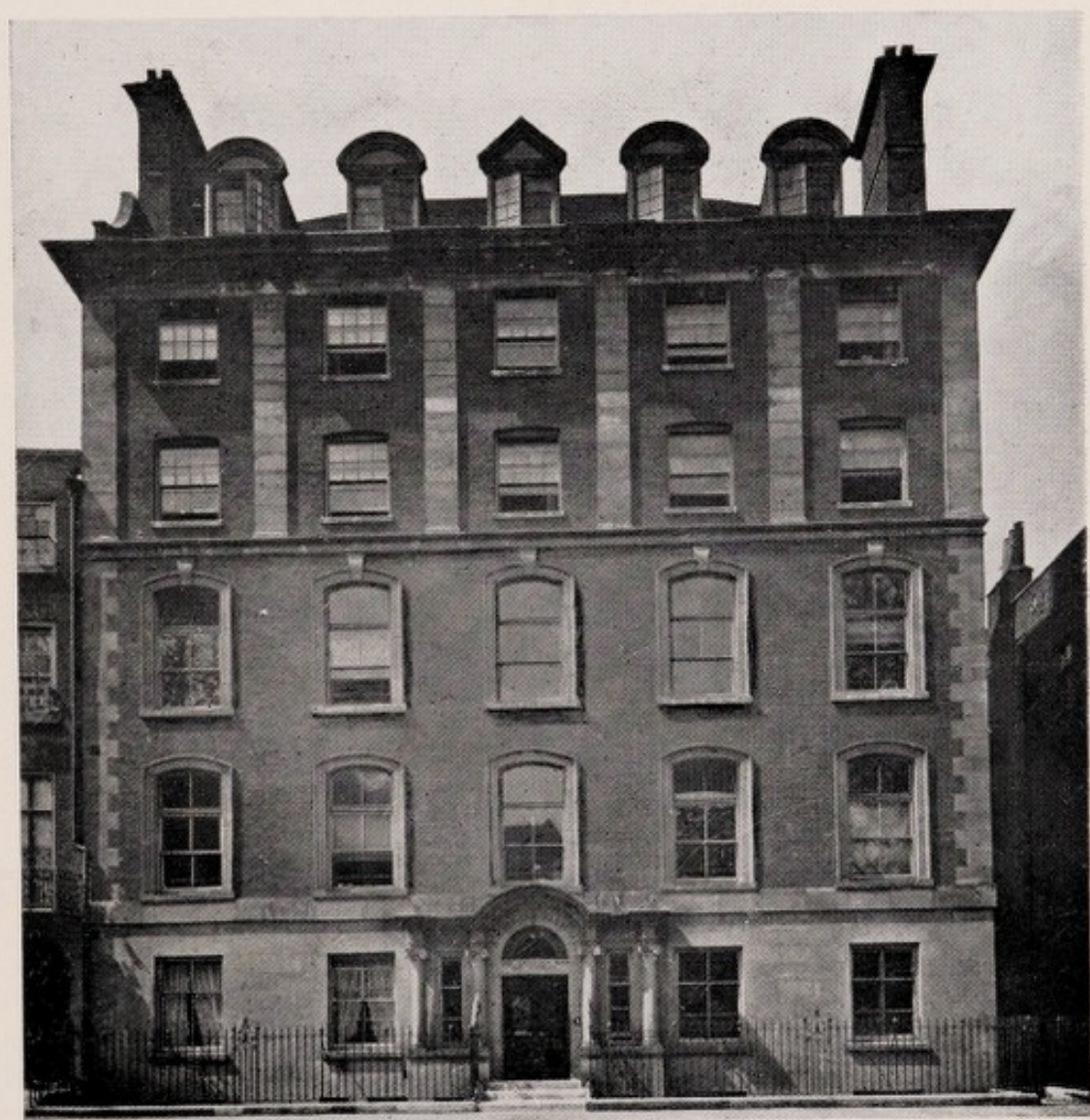

Second Hospital, Queen Square, 1899—20

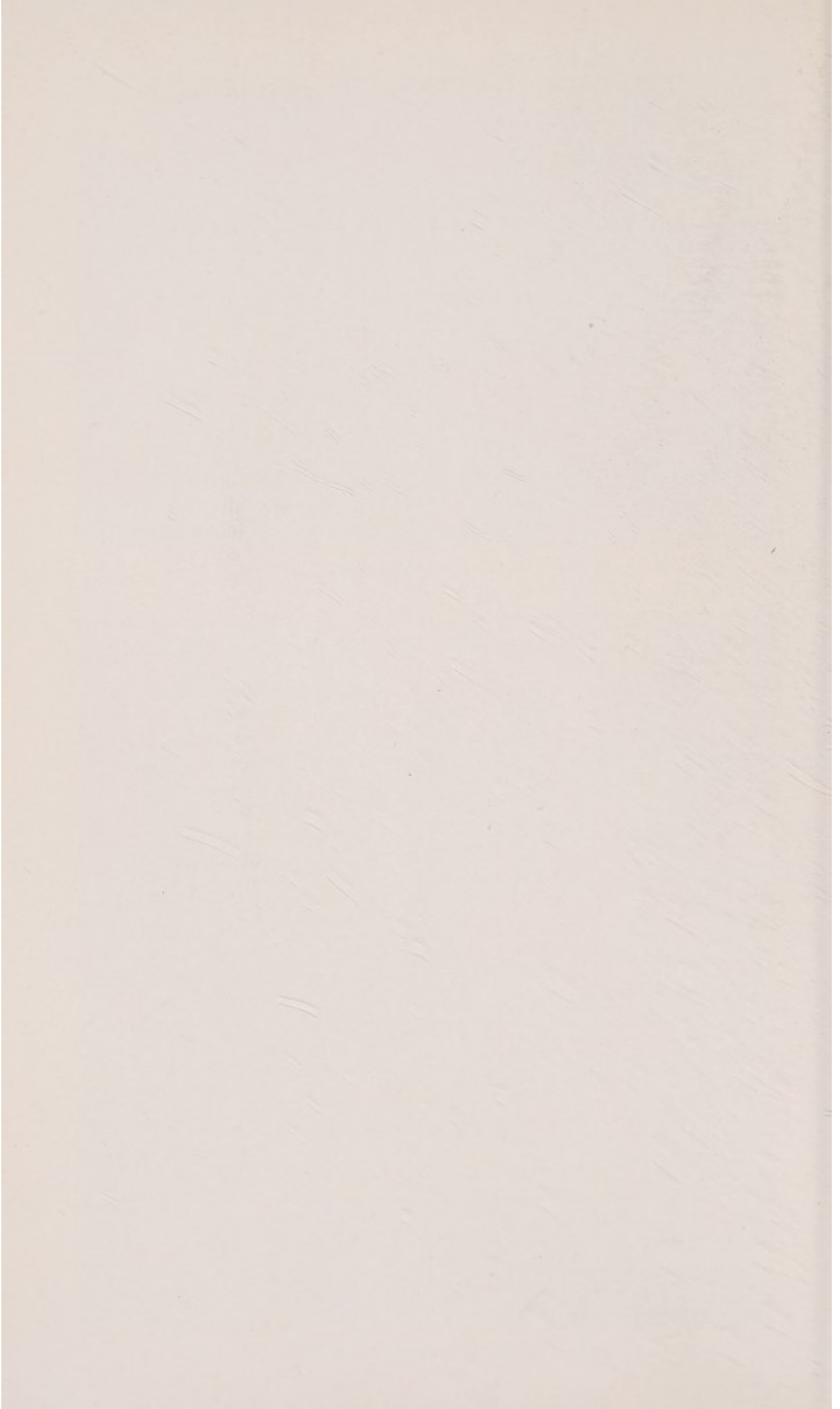

Just before the end of the century the four old houses, built during the reign of Queen Anne, which formed the Hospital, needed such continual and expensive repairs that it was decided to erect an entirely new building in their place. This was done, and on the 20th July, 1899, a new Hospital, a photograph of which appears facing page 12, was opened by Their Royal Highnesses the Prince and Princess of Wales and Princess Victoria. In these premises the work of the Hospital was carried on for twenty-one years, until the close of 1920, when it was decided that the children would do better in the country. The building in Queen Square was therefore sold, and by an agreement with St. Bartholomew's Hospital, sanctioned by the Charity Commissioners, the Kettlewell Convalescent Home, no longer used for its original purpose, was placed at the disposal of the patients of the Alexandra Hospital.

During the past eighteen years the Committee have expended some thousands of pounds in making extensive alterations and additions to the Hospital, including the provision of accommodation for more patients, bringing the total number of beds up to one hundred, balconies for the children, an X-ray department, electric light, an electric lift, a new heating and hot water system, an isolation block, and finally, a Nurses' Home, which has been in occupation since May, 1935.

During the seventy-two years the Hospital has been in existence it has had three convalescent homes. The first one was at Bournemouth, which was opened in 1874, and subsequently in 1882 named the Helen Branch by permission of Her Royal Highness the Duchess of Albany. This Branch was closed in 1893, and in the same year another was opened at Painswick, in Gloucestershire, which was continued until 1914, when it had to be closed on account of the outbreak of the war. The third convalescent home of the Hospital was the one at East Clandon, which was opened in 1903, and closed in December, 1936.



## MEDICAL SUPERINTENDENT'S REPORT FOR 1938.

## IN-PATIENTS.

The number of beds available for in-patients at Swanley remained at one hundred throughout the year 1938. The number of patients admitted during the year, the figures showing the average number of occupied beds, and the average duration of stay of the patients discharged during the year, will be found in the statistical tables on pages 33 and 34.

This Report deals with patients discharged during the year 1938.

The cases are divided into two main groups, Tuberculous Cases and Non-Tuberculous ("Orthopaedic") Cases; of the 60 patients who left the Hospital during the year, 26 were cases admitted under the Tuberculosis Regulations, and 34 were non-tuberculous cases.

## TUBERCULOUS CASES.

The following tables, which show the duration and immediate results of in-patient treatment, and the results of the observation of doubtful cases admitted for diagnosis, are drawn up in accordance with the regulations of the Minister of Health as to the records kept by medical officers of institutions approved by the Minister of Health for the treatment of tuberculosis. (Mem. 37/T. (revised) 1930.)

ANNUAL RETURN SHOWING THE IMMEDIATE RESULTS OF  
TREATMENT OF DEFINITELY TUBERCULOUS PATIENTS DISCHARGED  
DURING THE YEAR 1938.

## NON-PULMONARY TUBERCULOSIS: BONES AND JOINTS—CHILDREN.

## Duration of Residential Treatment in Hospital

Condition at time of discharge	Under 3 months	3-6 months	6-12 months	More than 12 months	Total
Quiescent or Arrested	—	1	1	16	18
Not Quiescent ...	2	2	1	1	6
Died in Hospital ...	—	—	—	1	1
				Total	25

RETURN SHOWING THE RESULTS OF OBSERVATION OF DOUBTFULLY  
TUBERCULOUS CASES DISCHARGED DURING THE YEAR 1938.

Diagnosis on Discharge from Observation	Stay under 4 weeks	Stay over 4 weeks	Total
Tuberculous ... ..	—	—	—
Non-tuberculous ... ..	—	1	1
Doubtful ... ..	—	—	—
		Total	1

NOTES ON THE ABOVE TABLES

In the first of the above tables it is recorded that one patient died in hospital during the year. This case was that of a boy with very long-standing tuberculous disease of the spine and hip-joint ; he died from the effects of prolonged suppuration at the spinal lesion. Six patients are recorded as having left the hospital with their tuberculous disease " not quiescent." In each of these cases, the patient's " discharge " was, in fact, transfer to an isolation hospital because of an intercurrent acute infectious fever. In each case the patient was afterwards received back at Swanley for continuation of treatment.

The only case in the second of the above tables was that of a boy admitted with an abscess of the thigh, thought to be due to hip disease. It was, in fact, a case of subacute streptococcal abscess of the thigh with no demonstrable connection with bone or joint.

In the following list the cases of bone and joint tuberculosis treated to a conclusion of their stay in the Alexandra Hospital during the year are classified according to the parts affected. All the cases were discharged as " Quiescent or Arrested," except the first one on the list to which reference has been made above. It does not include the patients transferred to an isolation hospital, also mentioned above, who were afterwards received back at the Alexandra Hospital :—

Spinal column and hip-joint ... ..	1 case (died)
Hip-joint ... ..	7 cases
Knee-joint ... ..	5 cases
Ankle-joint ... ..	3 cases
Foot ... ..	1 case
Foot and wrist-joint ... ..	1 case
Ribs ... ..	1 case

A total of 19 cases.

## NON-TUBERCULOUS (" ORTHOPÆDIC ") CASES

The 34 cases coming under this heading are classified according to the nature of their deformities in the following table, and the results of treatment are indicated :—

Disease	Results of Treatment		
	Satisfactory	Improved	No Material Improvement
Congenital Deformities (12 cases)—			
Congenital Contraction of little fingers ... .. 1			
Congenital Dislocation of Hip-joint 3			
Congenital Spastic Paraplegia ... 1			
Congenital Talipes Equino-varus ... 1			
Congenital Torticollis ... .. 1			
Acquired Deformities (22 cases)—			
Anterior Poliomyelitis (deformities resulting from) (7 cases)—			
Multiple Paralyses ... .. 2			
Scoliosis ... .. 1			
Talipes Calcaneo-cavo-valgus ... 2			
Talipes Equino-varus ... .. 2			
Coxa Vara Infantilis ... .. 1			
Fracture—dislocation of elbow, old 1			
Hallux Valgus ... .. 1			
Hysterical Contracture of hip ... 1			
Osteomyelitis, chronic, of femur ... 2			
Osteomyelitis, chronic, of radius ... 1			
Pes Cavus (progressive muscular atrophy) ... .. 1			
Pes Planus ... .. 2			
Rickety Curvature of tibiæ ... 3			
Scoliosis ... .. 2			

## OPERATIONS

In addition to a certain number of minor operations, in most cases the aspiration of an abscess, carried out under local analgesia, 70 operations, under general anæsthesia, were performed during the year. A classified list of these follows :—

## OPERATIONS OF ORTHOPÆDIC SURGERY

## Operations on Bones—

Manipulation of leg ... ..	1 case
"Open arch operation," bone transplant, <i>plus</i> Steindler's operation and lengthening of T. Achillis ... ..	1 case
Osteoclasis of tibiæ, manual ... ..	1 case
Osteotomy, cuneiform, of tibiæ ... ..	1 case
Osteotomy, linear, of tibia ... ..	1 case
Osteotomy, rotation, of femur ... ..	1 case

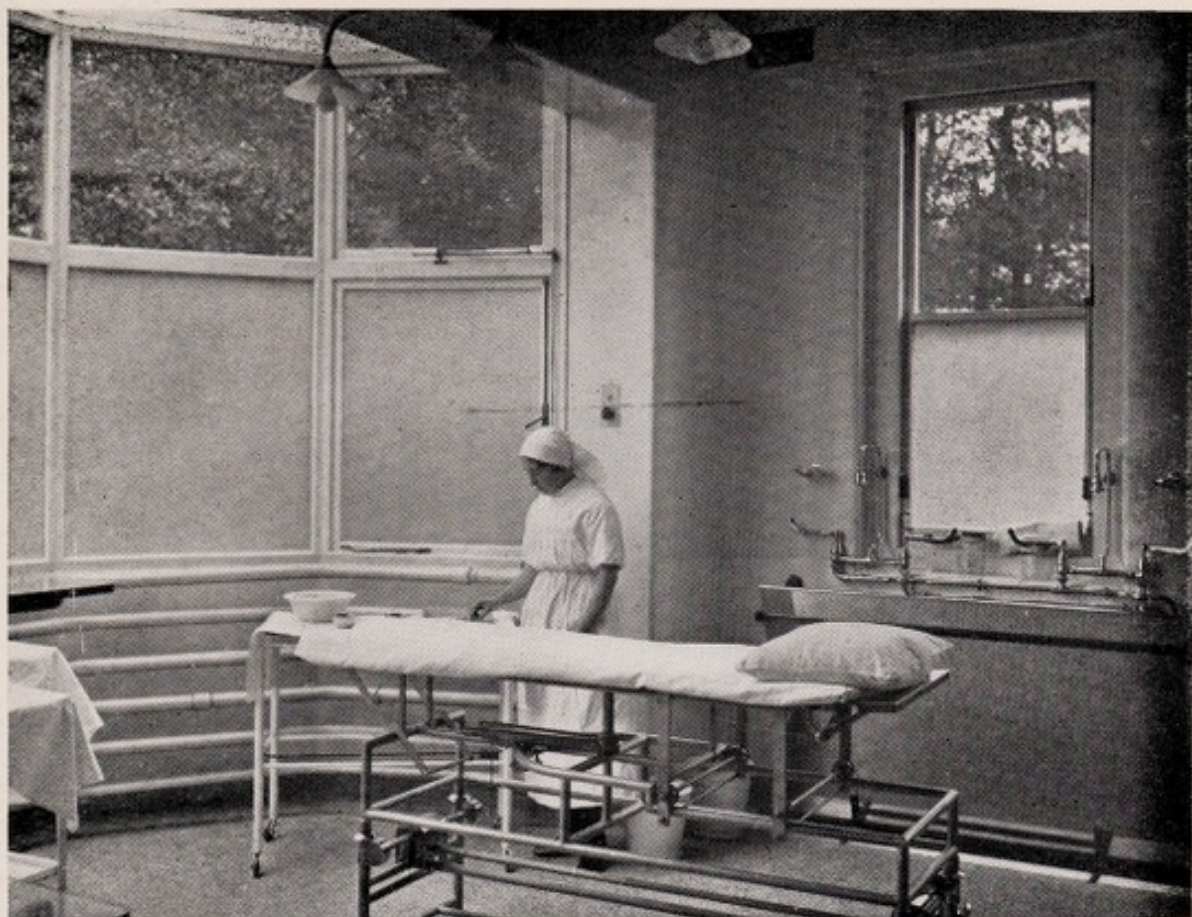

Operating Theatre



A Balcony



## Operations on Joints—

Arthrodesis of hip-joint, extra-articular	...	...	2 cases
Excision of metatarso-phalangeal joint of hallux	...	...	1 case
Manipulation of foot	...	...	10 cases
Manipulation of hip	...	...	3 cases
“ Shelf operation,” hip-joint	...	...	1 case
Operations on Muscles, Tendons and Fasciæ—			
Plastic operation for contracted fingers	...	...	1 case
Steindler's operation	...	...	2 cases
Steindler's operation <i>plus</i> capsulotomy	...	...	2 cases
Tendon lengthening, open, of Tendo Achillis <i>plus</i> ankle-joint capsulotomy	...	...	1 case
Tendon lengthening, subcutaneous (Tendo Achillis)	...	...	3 cases
Tenotomy, subcutaneous (sterno mastoid)	...	...	1 case
Total ...			<u>33 cases</u>

## OPERATIONS OF GENERAL SURGERY

Aspiration of abscess	...	...	1 case
Dental extractions	...	...	25 cases
Exploration of sinus	...	...	2 cases
Incision of abscess	...	...	4 cases
Insertion of Steinmann pin	...	...	1 case
Myringotomy	...	...	1 case
Primary suture of traumatic wound	...	...	1 case
Removal of tonsils and adenoids	...	...	2 cases
Total ...			<u>37 cases</u>

## INFECTIOUS ILLNESS

During the year two cases of diphtheria, four cases of scarlet fever, one case of chicken-pox and three cases of German measles occurred amongst the children in the Hospital. The diphtheria and scarlet fever patients were transferred to an isolation hospital, but the chicken-pox and German measles patients were treated in the Hospital's Isolation Department.

## OUT-PATIENTS

There were 181 attendances at the Hospital's Out-Patients' Department at St. Bartholomew's Hospital. The work of this department continues to be confined almost entirely to the supervision and after-care of former in-patients living in, or within a reasonable distance of, London. Nine patients were seen for the first time in the department; seven of these were former in-patients of the Hospital who attended for after-care, and two were new cases.

Four of the Kent County Council's orthopædic clinics, namely, those at Ashford, Margate, Sevenoaks, and Sheerness, are operated from Swanley, as hitherto. Statistical matter relating to these clinics will be found in the Annual Report of the Kent County Medical Officer.

## ALEXANDRA HOSPITAL FOR

*Dr. General Income and Expenditure Account*

INCOME.		£	s.	d.	£	s.	d.
<b>A. ORDINARY.</b>							
<b>I. ANNUAL SUBSCRIPTIONS (see page 59) .....</b>							
	Subscriptions and Dividends for the Main- tenance of Cots (see page 61) .....	438	12	8			
	.....	931	7	4			
<b>II. DONATIONS (see page 59) .....</b>							
	.....	245	10	0			
<b>III. INVESTED PROPERTY :—</b>							
	Interest, Dividends, etc. ....	2,793	5	11			
	.....				4,408	15	11
<b>IV. PATIENTS' PAYMENTS :—</b>							
	In-Patients .....	558	5	0			
	From Public Authorities .....	12,581	9	0			
	.....				13,139	14	0
	<i>Ordinary Income</i> .....				17,548	9	11
<b>B. EXTRAORDINARY.</b>							
	Board of Education Grant .....		18	6	9		
	Kent County Council—						
	Medical Salaries for Clinics .....	483	0	0			
	Nurses' Salaries for Clinics .....	125	0	0			
	.....						
	<b>Carried forward.....</b>				£18,174	16	8

**CHILDREN WITH HIP DISEASE.***for the Year ended 31st December, 1938.**Cr.*

EXPENDITURE.		£	s.	d.	£	s.	d.
A. MAINTENANCE.							
I. PROVISIONS .....					2,356	10	10
II. SURGERY AND DISPENSARY :—							
1.	Drugs, Chemicals, Disinfectants, etc. ....	103	18	5			
2.	Dressings, Bandages, etc. ....	105	12	10			
3.	Instruments and Appliances .....	55	18	9			
4.	Wines and Spirits .....	0	9	0			
5.	Sundries .....	7	3	10			
6.	X-Ray Material .....	47	9	3			
					320	12	1
III. DOMESTIC :—							
1.	Renewal and Repair of Furniture .....	123	7	1			
2.	Renewal and Repair of Bedding and Linen .....	96	9	10			
3.	Renewal and Repair of Hardware, Crockery, Brushes, etc. ....	47	8	11			
4.	Washing .....	791	2	7			
5.	Cleaning and Chandlery.....	92	16	7			
6.	Water .....	78	19	7			
7.	Fuel and Lighting—						
	(a) Coal .....	616	12	10			
	(b) Gas .....	188	7	1			
	(c) Electric Current .....	207	12	2			
	(d) Oil, Wood, etc. ....	3	13	4			
8.	Uniforms (Nurses', Porters', etc.).....	45	16	11			
9.	Sundries .....	8	11	4			
					2,300	18	3
IV. ESTABLISHMENT :—							
1.	Insurance .....	109	14	11			
2.	Renewals, Repairs and Cleaning .....	436	9	1			
3.	Garden .....	462	1	3			
					1,008	5	3
V. SALARIES, WAGES (MAINTENANCE) :—							
1.	Medical .....	1,258	18	1			
2.	Nursing .....	2,239	18	2			
3.	Other Officers and Employees .....	1,883	2	1			
4.	Pensions .....	572	0	0			
					5,953	18	4
VI. MISCELLANEOUS :—							
1.	Printing and Stationery.....	79	14	0			
2.	Postages .....	34	14	4			
3.	Advertisements .....	—					
4.	Sundries .....	21	8	9			
					135	17	1
	Carried forward.....				£12,076	1	10



**ALEXANDRA HOSPITAL FOR***Dr.**General Income and Expenditure Account*

---

## INCOME.

	£	s.	d.	£	s.	d.
Brought forward .....				18,174	16	8

---

---

£18,174 16 8

---

---

**CHILDREN WITH HIP DISEASE.***for the Year ended 31st December, 1938.**Cr.*

EXPENDITURE.		£	s.	d.	£	s.	d.
Brought forward .....					12,076	1	10
<b>B. ADMINISTRATION.</b>							
<b>I. MANAGEMENT :—</b>							
1. Official Salaries .....		1,133	10	0			
2. Pensions .....							
3. Official Printing and Stationery .....		61	8	9			
4. Official Postage .....		31	8	5			
5. Law Charges .....		7	7	0			
6. Auditors' Fee .....		26	5	0			
7. Sundries .....		14	15	9			
					1,274	14	11
<b>II. FINANCE :—</b>							
1. Appeals .....					52	0	0
<b>C. RENT, RATES AND TAXES.</b>							
<b>I. RENT OF LONDON OFFICES .....</b>							
		200	0	0			
<b>II. RATES AND TAXES FOR HOSPITAL AT SWANLEY .....</b>							
		296	12	11			
					496	12	11
<i>Ordinary Expenditure .....</i>					13,899	9	8
<b>D. EXTRAORDINARY.</b>							
<b>I. CONTRIBUTIONS TO OTHER INSTITUTIONS ...</b>							
		430	0	0			
<b>II. SCHOOL :—</b>							
Salary of Head Mistress .....	£250	0	0				
Salary of Asst. Mistresses ...	454	0	0				
<b>Teachers' Superannuation—</b>							
Hospital Contributions ...	35	4	0				
Materials and Sundries .....	85	18	7				
					825	2	7
<b>III. TRANSFER TO REPAIRS AND RENEWALS OF BUILDINGS, MACHINERY, ETC., CONTINGENCY FUND .....</b>							
		2,000	0	0			
<b>IV. SUNDRIES.....</b>							
		30	0	0			
					3,285	2	7
<i>Total Expenditure.....</i>					17,184	12	3
<b>Balance, being Excess of Total Income over Total Expenditure for the year ended 31st December, 1938, carried to Balance Sheet .....</b>							
					990	4	5
					£18,174	16	8

**THE CHILDREN'S ENTERTAINMENT***Dr.**Receipts and Payments Account for the*

RECEIPTS		£	s.	d.
To Balance, 1st January, 1938 .....		10	4	8
.. Mrs. Jenkins .....		0	10	6
.. Walter Millen, Esq. (£1 received too late to be included in accounts for 1938) .....				—
.. A. G. A. Salter, Esq. ....		1	0	0
.. Swanley Junction Working Men's Club .....		4	0	0
.. Sir Girling Ball, F.R.C.S. ....		5	5	0
.. Mr. J. Miller... ..		1	0	0
.. Mr. J. Sowerby .....		1	0	0
.. Ruffling Roses .....		0	12	9
.. Sir Herbert B. Cohen, Bart., O.B.E. ....		0	10	0
.. Thomas Hayes, Esq., C.B.E. ....		0	10	0
.. H. Edmund Mathews, Esq., F.R.I.B.A. ....		0	10	0
		£25 2 11		

**THE SAMARITAN***Dr.**Income and Expenditure Account for the*

INCOME.		£	s.	d.
To Donations—				
Contributions for Appliances, etc. ....		3	11	6
.. Invested Property—				
Dividends on Invested Property .....		13	17	2
		£17 8 8		

**AND CHRISTMAS TREAT FUND.***Year ended 31st December, 1938.**Cr.*

PAYMENTS.		£	s.	d.
By Entertainments, Provisions, Christmas Decorations, Confectionery, Toys, Crackers, etc. ....		9	8	11
„ Balance in hand 31st December, 1938 .....		15	14	0

---



---

£25 2 11

---



---

**FUND.***Year ended 31st December, 1938.**Cr.*

EXPENDITURE		£	s.	d.
By Travelling Expenses of Children, Surgical Boots, Crutches, etc.		4	18	2
„ Balance, being Excess of Income over Expenditure for the year ended 31st December, 1938, carried to Balance Sheet		12	10	6

---



---

£17 8 8

---



---

**ALEXANDRA HOSPITAL FOR**  
*Balance Sheet,*

LIABILITIES.	£	s.	d.	£	s.	d.	£	s.	d.
Sundry Creditors									
General Fund .....							641	10	10
<b>CAPITAL ACCOUNTS—</b>									
<b>A. For Special Purposes—</b>									
(a) Hospital Endowments as at									
31st December, 1937 ...	28,609		12						
Add Donation, Mrs. Ronda									
Hastings .....	500			0					
Legacy, Sir H. W. Lucy	1,000			0					
				30,109		12			6
(b) Samaritan Fund .....							565	10	
<b>B. For Buildings and Equipment</b>									
as at 31st December, 1937...	96,063			11					2
<i>Add—</i>									
Dividends on									
Investments £2,545		15							
Deposit Interest			8		9				10
				2,554		5			3
<i>Less—</i>									
Expenditure				98,617		16			5
written off				2,980		6			2
				95,637		10			3
<i>NOTE—</i>									
Building Fund as above.....	£95,637			10					3
<i>Less Investments—</i>									
£56,513		5							
Balance at									
Bank.....	2,835			1					9
				59,348		6			10
<b>Total Expended per</b>									
contra.....	£36,289			3					5
<b>C. For General Purposes as at</b>									
31st December, 1937 .....	55,516			17					9
<i>Add Legacies—</i>									
Sir H. W. Lucy	£2,527			3					7
Mrs. E. Bucknell	1,200			0					
Mrs. M. A. Buckley	277			11					7
F. V. E. Ferrier, Esq.	5			4					2
				4,009		19			4
Excess of Income over Expendi- ture for the year ended 31st December, 1938 .....				990		4			5
				60,517		1			6
<i>Less Loss on Redemption of</i>									
Investment .....				31		7			1
				60,485		14			5
				186,798		7			2
Carried forward							£187,439	18	0

**CHILDREN WITH HIP DISEASE.**

31st December, 1938.

ASSETS.	£	s.	d.	£	s.	d.
Cash at Bank and in hand—						
(a) Generally on Account of the Hospital—						
At Bank on Current Account .....	3,753	1	1			
At Bank on Deposit Account .....	1,000	0	0			
In hand .....	23	15	8			
Total General Cash.....				4,776	16	9
 (b) On Account of Special Funds—						
Endowment Fund .....	500	0	0			
Samaritan Fund .....	111	15	10			
Building Fund—						
Current Account .....	835	1	9			
Deposit Account .....	2,000	0	0			
Christmas Treat Fund .....	15	14	0			
				3,462	11	7
 Total Cash .....				8,239	8	4
Sundry Debtors (General Fund) .....				22	8	5
 Investments on Capital Accounts (valued at cost)—						
A. For Special Purposes—						
(a) Hospital Endowments .....	29,609	12	6			
(b) Samaritan Fund .....	565	10	0			
B. For Buildings and Equipment .....	56,513	5	1			
C. For General Purposes .....	62,328	0	1			
				149,016	7	8
 Buildings and Equipment as at 31st December, 1937.....	38,388	19	4			
Add Additions—						
Electrical Installation .....	£680	10	3			
Medical Superintendent's House (on account) .....	200	0	0			
				880	10	3
				39,269	9	7
Less Equipment written off .....	2,980	6	2			
				36,289	3	5
 Carried forward .....				£193,567	7	10

*Balance Sheet*

LIABILITIES.		£	s.	d.	£	s.	d.
Brought forward .....					187,439	18	0
Unexpended balances of Special Funds:							
Samaritan Fund as at 31st December, 1937.....		99	5	4			
Add Excess of Income over Expenditure for the year ended 31st December, 1938		12	10	6			
		111	15	10			
Christmas Treat Fund ...		15	14	0			
					127	9	10
Contingency Fund for Repairs and Renewals to Buildings, Machinery, etc., as at 31st December, 1937 .....		4,000	0	0			
Add Transfer from Income and Expenditure Account.....		2,000	0	0			
					6,000	0	0
					£193,567	7	10

## AUDITORS' CERTIFICATE.

We have audited the above Balance Sheet and accompanying Income and Expenditure Accounts, and Receipts and Payments Accounts with the Books and Vouchers and certify the same to be in accordance therewith. We have also verified the Investments and Cash at Bank.

GÉRARD VAN DE LINDE & SON, } *Auditors.*  
*Chartered Accountants.*

Dunster House, 12 Mark Lane, E.C.3.,  
 8th March, 1939.

31st December, 1938.

---

ASSETS.				£	s.	d.
Brought forward	...	...	...	193,567	7	10

---

£193,567 7 10

---



## ALEXANDRA HOSPITAL FOR

*Schedule of Investments on*

	£	s.	d.	£	s.	d.	£	s.	d.
ON ACCOUNT OF ENDOWMENT FUND—									
£1279 3s. Conversion 3½% Stock ("Gertrude" Cot Endowment Fund) ...	991	8	10						
£2704 8s. 10d. India 3% Stock at cost ... ..	2816	19	2						
£291 5s. 1d. India 3% (Life Endowment of "Nita" Cot) ... ..	300	0	0						
£2424 14s. 4d. 2½% Annuities at cost ... ..	2400	0	0						
£302 12s. London County 3% Stock at 99 (Life Endow- ment of "Janey" Cot) ...	300	0	0						
£1092 16s. 8d. London County 3% Stock at 91¾ (Miss E. K. Goldsmid, Perpetual En- dowment of "Kate" Cot)	1000	0	0						
£541 4s. 4d. London County 3% Stock at 92¼ (Endow- ment of Cot, Anonymous)	500	0	0						
£326 9s. 6d. London County 3% Stock at 91¾ (Life Endowment of "Stella" and "Ivy" Cot) ... ..	300	0	0						
£1106 19s. 11d. London County 3% Stock at 93¾ ...	1040	12	4						
£494 9s. London County 3% Stock at 90¾ ... ..	450	0	0						
£1125 18s. 3d. London County 3% Stock at 88¼ ... ..	1000	0	0						
£1259 12s. 7d. London County 3% Stock (Endow- ment of "Henry John" Cot) ... ..	1100	0	0						
£304 2s. 7d. India 3½% Stock at 98½ (Life Endowment of "Elizabeth Waley Henriques" Cot ... ..	300	0	0						
Carried forward ...	£12,499	0	4						

**CHILDREN WITH HIP DISEASE.***Capital Account, 31st December, 1938.*

	£	s.	d.	£	s.	d.	£	s.	d.
Brought forward ... ..	12,499	0	4						
£1022 19s. 4d. India 3½% Stock at 97¾ (Perpetual Endowment of "The Wilson" Cot) ... ..	1000	0	0						
£9 4s. 3d. New 2½% Annuities	7	5	0						
£147 19s. 7d. 2½% Consols (on account of Mrs. Herwald Ramsbotham's Cot) ...	116	16	0						
£1188 9s. 7d. Local Loans 3% Stock ("Maria Powell" Cot) ... ..	1053	18	3						
£594 4s. 11d. Local Loans 3% Stock ("Beebe" Cot) ...	526	19	2						
£1139 9s. 9d. Metropolitan Water Board 3% "B" Stock at 87½ (Perpetual En- dowment of "Ailsa" Cot)	1000	0	0						
£1074 5s. 7d. Australia 3½% Registered Stock, 1950-52 (Perpetual Endowment of "Romanoff" Cot) ...	1074	5	7						
£1000 Perpetual 4% Deben- ture Stock Grand Trunk Railway of Canada (Per- petual Endowment of "Hornshaw" Cot) ...	1000	0	0						
£537 18s. 10d. Gold Coast 4½% Stock 1956 ("For further Endowment of the 'Hornshaw' Cot, from the Frederick Hornshaw Pilley Charitable Fund") ...	500	0	0						
£1007 9s. 1d. N.S. Wales 4% Stock (Perpetual Endow- ment of "David Smith" Cot) ... ..	1000	0	0						
£520 15s. 2d. Canada 4% Stock at 95¾ (Life Endow- ment of "Aline H. Arbuthnot" Cot) ...	500	0	0						
Carried forward ...	£20,278	4	4						

	£	s.	d.	£	s.	d.	£	s.	d.
Brought forward ...	20,278	4	4						
£299 5s. 8d. London County Council 5% Stock (Life Endowment of "Oxtoby" Cot) ... ..	300	0	0						
£1052 12s. 6d. 3½% War Loan (Perpetual Endowment of a Cot dedicated to the Memory of Margaret Harker-Smith, December, 1915) ... ..	1000	0	0						
£1043 12s. 7d. 3½% War Stock (Perpetual Endowment of Maria Griswold Coster Cot)	1045	2	0						
£46 5s. 9d. London County 3% Stock ... ..	25	0	0						
£1261 13s. 6d. Conversion 3½% Stock (Perpetual Endowment of "Mecklenburg" Cot) ... ..	1000	0	0						
£1261 13s. 6d. Conversion 3½% Stock (Perpetual Endowment of "Constance Robinson" Cot) ... ..	1000	0	0						
£1077 7s. 4½% London County Consolidated Stock, 1945-85 ("Lily" Cot Endowment Fund) ... ..	961	6	2						
£1528 0s. 6d. Local Loans 3% Stock (Perpetual Endowment of "Guildford" Cot)	1000	0	0						
£2083 2s. 6d. Local Loans 3% Stock (Perpetual Endowment of the "Frances Eliza Carter Boulton" Cot)	2000	0	0						
£1002 8s. 1d. 3½% War Stock at 99½% (Perpetual Endowment of the "Lady Nancy Lucy" Cot) ... ..	1,000	0	0						
							29,609	12	6
ON ACCOUNT OF BUILDING FUND—									
£6597 17s. 8d. 3½% War Stock ... ..	5867	19	5						
£13,888 3s. 9d. 4% Funding Stock ... ..	10,000	0	0						
£5157 10s. 4d. Commonwealth of Australia 3¾% Stock ...	5101	2	8						
£8426 10s. 6d. 4% Consols ...	7500	0	0						
£38721 7s. 9d. Local Loans 3% ... ..	26,044	3	0						
£2240 13s. 5d. London County 3% Stock... ..	2000	0	0						
							56,513	5	1
Carried forward ...							£86,122	17	7

£ s. d.                  £ s. d.                  £ s. d.

Brought forward ...                                  86 122 17 7

ON ACCOUNT OF GENERAL FUND—

£5572 5s. 8d. Local Loans 3%  
Stock at 89%                                  4968 12 11

£805 London and North Eastern Railway 4% 1st Preference Stock                                  ...	}	1275 7 1
£805 London and North Eastern Railway 4% 2nd Guaranteed Stock                                  ...	}	

£1588 London Midland and  
Scottish Railway 4% Pre-  
ference Stock                                  1274 1 4

£502 9s. 3d. India 3% Stock  
at 99 $\frac{3}{4}$                                   500 0 0

£256 9s. 2d. 2 $\frac{1}{2}$ % Consols                                  210 0 0

£1122 1s. 8d. London County  
2 $\frac{3}{4}$ % Stock                                  1122 4 8

£349 London and North  
Eastern Railway 4% 1st  
Preference Stock                                  285 0 0

£106 13s. 9d. Australia 3%  
Registered Stock 1955-58  
(Bequest of Miss Frances  
Hall)                                  100 0 0

£3163 6s. 7d. London County  
Consolidated 4 $\frac{1}{2}$ % Stock at  
94 $\frac{1}{8}$                                   3000 0 0

£1575 1s. 9d. Commonwealth  
of Australia 5% Stock at  
98 $\frac{1}{2}$                                   1560 0 0

£1498 18s. 3d. Kenya 5%  
Stock at 99 $\frac{1}{2}$                                   1500 0 0

£2200 London and North  
Eastern 3% Deb. Stock at  
56 (Miss Barnes' Legacy)                                  1250 19 0

£3932 5s. 4% Consols                                  3500 0 0

£18154 2s. 2d. Local Loans 3%  
at 69 $\frac{1}{8}$                                   14900 3 6

£40 London and North  
Eastern Railway 5% Pref.  
Ordinary Stock                                  4 8 0

£100 London and North  
Eastern Railway 4% 2nd  
Pref. Stock...                                  25 10 0

35,476 6 6

Carried forward ...                                  £86,122 17 7

	£	s.	d.	£	s.	d.	£	s.	d.
Brought forward ...	35,476	6	6	86,122	17	7			
£9,417 4s. 1d. 3½% Conversion Stock at 103 <sup>5</sup> / <sub>8</sub> ... ..	9000	0	0						
£52 1s. 3d. Local Loans 3% (Miss Ida Benecke's Legacy)	50	0	0						
£9,089 15s. 8d. War Stock 3½% ... ..	9194	8	7						
£2,048 3s. 3d. London County 3% Stock ... ..	1907	5	0						
£3,346 18s. 11d. Local Loans 3% Stock at 89 <sup>3</sup> / <sub>8</sub> % ... ..	3000	0	0						
£2,506 1s. 3d. 3½% War Stock at 99 <sup>1</sup> / <sub>2</sub> % (Part of Sir Henry Lucy's Legacy) ... ..	2,500	0	0						
£1,202 17s. 2d. 3½% War Stock at 99 <sup>1</sup> / <sub>2</sub> % (Mrs. E Bucknell's Legacy) ... ..	1,200	0	0						
				62,328	0	1			

## SAMARITAN FUND—

£462 London and North Eastern Railway 4% 1st Preference Stock ... ..				565	10	0			
							149,016	7	8
Total as per Balance Sheet on page 25							£149,016	7	8



The Nurses' Common Room



The Nurses' Home

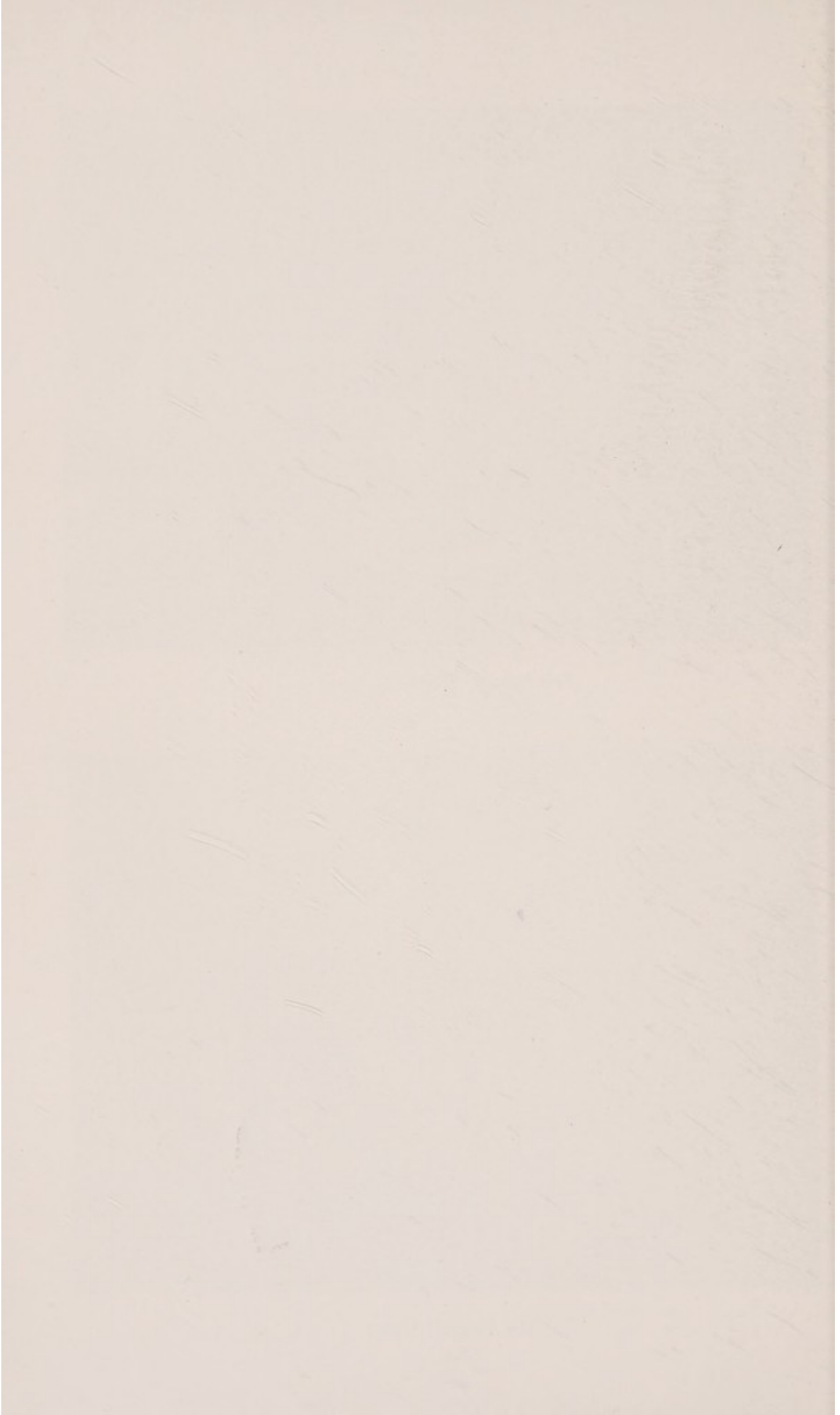

## STATISTICAL TABLES.

## HOSPITAL.

Year ending 31st December, 1938, compared with those of the previous Year ending 31st December, 1937.

## IN-PATIENTS.

## NUMBER OF BEDS AND IN-PATIENTS.

	Numbers in 1937.	Numbers in 1938.
Number of Beds available for use ... ..	100	100
Average number of Patients resident daily throughout the year, as counted and recorded daily ... ..	99	98
Number of In-Patients in the Hospital at the beginning of the year ... ..	100	100
Number of In-Patients admitted during the year ... ..	56	58
Number of In-Patients discharged during the year ... ..	56	60
Number of In-Patients in the Hospital at the end of the year ... ..	100	98
Average number of days each Patient was resident (ascertained by dividing the yearly total of daily counts by the number of patients treated to a conclusion, <i>i.e.</i> , headings (3)+(4)-(6) ) ... ..	645	597

ANNUAL EXPENDITURE ON IN-PATIENTS APART FROM THAT ON OUT-PATIENTS ;  
AVERAGE COST OF EACH IN-PATIENT PER WEEK ; AND AVERAGE COST  
OF EACH IN-PATIENT.

	†Expenditure on In-Patients in 1937.			Average Cost of each In-Patient per Week in 1937.			*Expenditure on In-Patients in 1938.			Average Cost of each In-Patient per Week in 1938.		
	£	s.	d.	£	s.	d.	£	s.	d.	£	s.	d.
MAINTENANCE												
Provisions ... ..	2470	13	2	0	9	6.87	2356	10	10	0	9	2.68
Surgery and Dispensary ... ..	335	11	3	0	1	3.61	320	12	1	0	1	3.06
Domestic ... ..	2457	4	6	0	9	6.24	2300	18	3	0	9	0.07
Establishment ... ..	1506	6	9	0	5	10.03	1008	5	3	0	3	11.35
Salaries, Wages, etc. ... ..	5439	6	8	1	1	0.89	5933	18	4	1	3	2.7
Miscellaneous Expenses ... ..	172	5	6	0	0	8.01	135	17	1	0	0	6.38
ADMINISTRATION												
Management ... ..	1274	16	2	0	4	11.27	1274	14	11	0	4	11.87
Appeals ... ..	56	0	0	0	0	2.6	52	0	0	0	0	2.44
Rent, Rates and Taxes ... ..	587	17	2	0	2	3.33	496	12	11	0	1	11.33
Contributions to other Institutions ... ..	430	0	0	0	1	7.99	430	0	0	0	1	8.19
School ... ..	858	5	3	0	3	3.9	825	2	7	0	3	2.75
Removal Expenses ... ..	6	19	0	0	0	0.32	—	—	—	—	—	—
Sundries Extraordinary ... ..	—	—	—	—	—	—	30	0	0	0	0	1.41
Average Total Cost of each In-Patient per Week ... ..				£3 0 5.06						£2 19 4.23		
	£15595 5 5						£15164 12 3					

†Average Total Cost of  
each In-Patient ...

£278 9 9

£252 14 10

† Average total cost per in-patient : found by dividing the totals of the money columns marked † and \* respectively by the number of in-patients treated to a conclusion during the year.



*Financial Statistics for Year ending 31st December, 1938, compared with those of the previous Year ending 31st December, 1937.*

OUT-PATIENTS.

	Numbers in 1937.	Numbers in 1938.
Total number of new Out-Patients ... ..	13	9
Total number of Out-Patient attendances ... ..	131	181

ANNUAL EXPENDITURE ON OUT-PATIENTS AND AVERAGE COST OF EACH OUT-PATIENT ATTENDANCE AND OF EACH OUT-PATIENT. THE FOLLOWING FIGURES DO NOT INCLUDE ANY CHARGE FOR RENT, RATES AND TAXES.

	‡Expenditure on Out-Patients in 1937.			Average Cost per Out-Patient Attendance.			§Expenditure on Out-Patients in 1938.			Average Cost per Out-Patient Attendance.		
	£	s.	d.	£	s.	d.	£	s.	d.	£	s.	d.
<b>MAINTENANCE</b>												
Provisions ... ..	—	—	—	—	—	—	—	—	—	—	—	—
Surgery and Dispensary	—	—	—	—	—	—	—	—	—	—	—	—
Domestic ... ..	—	—	—	—	—	—	—	—	—	—	—	—
Establishment ... ..	—	—	—	—	—	—	—	—	—	—	—	—
Salaries and Wages ... ..	20	0	0	0	3	0.64	20	0	0	0	2	2.52
Miscellaneous ... ..	—	—	—	—	—	—	—	—	—	—	—	—
<b>ADMINISTRATION</b>												
Management ... ..	—	—	—	Nil			—	—	—	Nil		
Finance ... ..	—	—	—	Nil			—	—	—	Nil		
<hr/>												
Average Total Cost per Out-Patient attendance ... ..				<u>£0 3 0.64</u>						<u>£0 2 2.52</u>		
‡Average Cost per Out-Patient ... ..				£1 10 9						£2 4 5		

‡ Average cost per out-patient: found by dividing the totals of the money columns marked‡ and § respectively by the number of new out-patients treated during the year.

# Alexandra Hospital for Children with Hip Disease.

(Removed from Queen Square, Bloomsbury, 1920).

London Offices: 107 SOUTHAMPTON ROW, W.C.1.

To the Secretary, the Account of ALEXANDRA HOSPITAL FOR CHILDREN  
Sir, I enclose £.....I9.....towards the Funds of the  
Hospital, being

Annual Subscription	...	£	:	:
Donation	...	£	:	:
Building Fund	...	£	:	:

Annual Subscribers will greatly Indicate the collection of their Subscriptions if they will kindly

Name.....

Address.....

ALL CHEQUES AND POSTAL ORDERS SHOULD BE CROSSED "DRUMMOND & Co.," AND MADE PAYABLE TO THE SECRETARY.

THE ORDER BEING IN FULL PAYMENT OF THE ACCOUNT

London Office, 101 Lombard Street, W.C.1.

For Cheque on the Bank of London, London, 18th Dec 1930,

the sum of £1000 (one thousand pounds) for the account of the collection of the subscription of the London Hospital, 18th Dec 1930.

£

Agreed

Signature

to the order of the Bank of London, London, 18th Dec 1930, and continue the credit of the account of ALEXANDER HOSKING FOR CHILDREN of the order of Messrs. Drummond & Co., 40 Spring Cross, S.W., to

Messrs

BAKERS ORDER FORM

10

## LIST OF DONATIONS AND SUBSCRIPTIONS.

Donations under £5 are not entered more than once in the Printed List.

Building Fund, List of Contributions to—See page 65.

	1938 Receipts											
	Past Donations.			Subscriptions.			Donations.					
	£	s.	d.	£	s.	d.	£	s.	d.			
<b>HIS MAJESTY THE LATE KING</b>												
<b>GEORGE V</b> ... ..	60	0	0									
<b>HIS MAJESTY THE LATE KING</b>												
<b>GEORGE V</b> : From the late Queen Alexandra's Fund for Charitable Purposes	100	0	0									
<b>HER MAJESTY THE LATE QUEEN</b>												
<b>ALEXANDRA</b> ... ..	41	0	0									
<b>HER MAJESTY THE LATE QUEEN</b>												
<b>ALEXANDRA</b> : The Queen's Gift Book Fund (Donation from) ... ..	200	0	0									
(See also page 65)												
A.B. (Note 05928) ... ..	100	0	0									
A.B. (Note 42483) ... ..	50	0	0									
A.B. ... ..	100	0	0									
A.B. ... ..	5	0	0									
A.C.P. ... ..	5	5	0									
A.E.P. and S.P. ... ..	10	0	0									
A.F. ... ..	100	0	0									
A.F.E.H. ... ..	5	0	0									
A.G. ... ..	7	0	0									
A.J.P. ... ..	10	0	0									
A.L. ... ..	20	0	0									
A.S.D. ... ..	6	0	0									
A.Z. (Note 33132) ... ..	5	0	0									
Abel, Mr. and Mrs. ... ..	10	1	8					0	5	0		
Abraham, John W. Esq. ... ..							1	10	6			
Do. (Income Tax returned on Subscription for 1938) ... ..							0	10	6			
Abraham, Mr. and Mrs. Isidor ... ..	5	0	0									
Abbott, Mrs. Fanny (the late), the Executors of (Messrs. Drummond) (see page 63)												
Ackland, Rev. C. T. ... ..	6	0	0									
Acworth, Rev. R. William H. and Mrs. ... ..	9	4	0				1	1	0			
Do. (See Offertories, page 51) ... ..												
A Friend, For the Patients ... ..	500	0	0									
Ahier, Mrs. Amanda Sophia Jane (the late), (see page 63) ... ..												
Ainslie, Mrs. ... ..							1	0	0			
Airy, Mrs. ... ..	6	0	0									
Albert and Victoria Hospital Aid Society ... ..	10	10	0									
Alexandra Day ... ..	2460	0	0							75	0	0
Allen, A. C., Esq. ... ..							2	2	0			
Allen, Mrs. C. A. ... ..	20	0	0									
Allen, D., Esq. ... ..	5	0	0									
Allen, Miss ... ..	5	0	0									
Carried forward ..							6	4	0	75	5	0

## 1938 Receipts

	Past Donations			Subscriptions			Donations		
	£	s.	d.	£	s.	d.	£	s.	d.
Brought forward ...				6	4	0	75	5	0
Allhusen, Miss Edith ...				1	1	0			
Allhusen, Miss G. A. ...				1	1	0			
Alliott, Herbert W., Esq. ...	43	1	0	5	5	0			
Alpha ...	60	0	0						
A Mother ...	35	0	0						
Amateur Theatricals at Eastleigh, by Col. and Mrs. Powney, per Mr. G. A. Purkess	28	1	0						
An Easter Offering ...	50	0	0						
Ancient Order of Druids (Tinfoil Fund) ...	14	8	3						
Ancketill, Mrs. Maxwell ...	10	0	0						
Anderson, Miss ...	5	0	0						
Angel, Ambrose, Esq. ...	5	0	0						
Angell, William, Esq. (the late) ( <i>see</i> page 63)									
Annereau, J., Esq. ...				1	1	0			
Anonymous ...	110	0	0						
Anonymous ...	60	0	2						
Anonymous ...	380	0	0						
Anonymous ...	700	0	0						
Anonymous (Note 35763) ...	5	0	0						
Anonymous, per J.W.N. ...	5	0	0						
Anonymous ...	8	18	6						
Anonymous, R.E.B. ...	6	1	0						
Anonymous ...	500	0	0						
Anonymous, per Mr. Purkess ...	10	0	0						
Anonymous, per L. C. Davis, Esq. ...	10	0	0						
Anonymous ...	10	10	0						
Anonymous, per Editor of <i>Truth</i> ...	10	0	0						
Anonymous, Endowment of "Guildford" Cot ( <i>see</i> pages 30 and 60) ...	1000	0	0						
Anonymous, Endowment of "Hornshaw" Cot ( <i>see</i> pages 29 and 61) ...	1500	0	0						
Anonymous, A Thanksgiving Offering ...	50	0	0						
Anonymous, per Guthrie F. Watson, Esq. ...	10	0	0						
Anonymous do. do. ...	5	0	0						
Anonymous ...	5	5	0						
Anonymous ...	5	0	0						
Anonymous, per C. B. Vertue, Esq. ...	5	5	0						
Anonymous do. do. ...	5	5	0						
Anonymous ...	100	0	0						
Anonymous (Hextable) ...							1	0	0
Anson, Miss ...	6	6	0						
Antrobus, Miss Elizabeth ...				1	1	0			
Arbuthnot, Rear-Admiral Sir Robert (the late) and Lady (for "The Aline H. Arbuthnot" Cot—In Loving Memory) ( <i>see</i> page 29) ...	500	0	0						
Archbishop Abbot Conclave of the Order of Crusaders, per H. Austin Bristow, Esq. ...	149	14	0						
Arthur, M., Esq. ...	10	10	0						
Ashby, A. G., Esq. ...	10	10	0						
Ashford, John B., Esq. ...	6	1	0	2	2	0			
Attree, Miss L. J. ...	10	10	0						
Avery, Miss A. ...	5	0	0						
Aylward Bros., Messrs. ...	10	10	0						
Carried forward ...				17	15	0	76	5	0

## 1938 Receipts

	Past Donations			Subscriptions			Donations		
	£	s.	d.	£	s.	d.	£	s.	d.
Brought forward ...				17	15	0	76	5	0
B., Miss ...	10	0	0						
B.A. ...				2	2	0			
B.H. ...	5	0	0						
B.H.C. ...	10	0	0						
B.S.N....	10	0	0						
Bagshawe, Mrs. Edmund ...	5	5	0						
Baird, Mrs., of Elie ...	8	0	0						
Baird, W., Esq. ...	5	0	0						
Baker, Miss Ethel ...	2	10	0	1	1	0			
Baker, Mrs. ...	5	0	0						
Baldock, W. T., Esq. (proceeds of Dance)...	7	15	6						
Bales, Rev. W. H. and Mrs. ...	5	0	0						
Balfour-Browne, V. R. S. R., Esq. ...				2	2	0			
Balfour, Mrs. K. M. (Christmas Treat Fund)	5	4	0						
Ball, Sir Girling, F.R.C.S. (Christmas Treat Fund) ...	16	0	0						
Bancroft, Mrs. ...	12	0	0						
Barclay, A. C., Esq. ...	10	0	0						
Barker, Miss ...	10	10	0						
Barker, Miss Edith ...				1	1	0			
Barker, Miss Evelyn ...	4	4	0	2	2	0			
Barlee, Rev. W. H., and Mrs. ...	5	0	0						
Barlow, Colonel ...	7	0	0						
Barnard, G. F., Esq. ...	25	13	0						
Barnes, Miss A. M. (the late) ( <i>see pages 31 and 63</i> ) ...									
Barnston, Mrs. ...	10	10	0						
Baron, Bernhard, Esq. (the late) ( <i>see p. 65</i> )									
Baron Bruno Schröder Charity Trust ...				1	1	0			
Barron Bros., Messrs. ...	5	5	0						
Bartholomew, Mrs. Louis T. ...	50	0	0						
Bartleet, Sydney F., Esq. ...				1	1	0			
Bartleet, Mrs. Sydney ...				2	0	0			
Bartlett, Mrs. Walter (proceeds of Dances)	5	0	0						
Batt, Miss ...	10	0	0						
Bayley, Miss A. ...	10	10	0						
Beaufort, Her Grace the Dowager Duchess of	10	0	0						
Beaumont, Violet, Lady, O.B.E. ...				2	2	0			
Beckett, Gervase, Esq. ...	5	0	0						
Bedford, His Grace the Duke of, K.G. ...	25	0	0						
Behrens, The Hon. Mrs. Clive ...				2	2	0			
Beith, J. M., Esq. ...	25	0	0						
Bell, Miss Aline ...	10	10	0						
Bell, Mrs. M. E. ...				1	1	0			
Benecke, Miss Ida (the late) ...				1	11	0			
Do. ( <i>see pages 32 and 63</i> ) ...									
Bentley, John Edmund, Esq. <i>H.L.G.</i>									
Bentley, J. W. N., Esq., Executors of ...	500	0	0						
Bernhard Baron Charitable Trust, The ...	225	0	0				75	0	0
Berrington, Mrs. ...				1	0	0			
Berry, Sir James, B.S., F.R.C.S. ...	27	6	0						
Do. ... (Collection)	20	1	6						
Berry, Miss M. ...				1	1	0			
Betenson, Mrs. ...				1	1	0			
Betty, Mrs. Frances ...	5	0	0						
Carried forward ...				40	3	0	151	5	0

	Past Donations	1938 Receipts					
		£ s. d.		Subscriptions		Donations	
		£	s. d.	£	s. d.	£	s. d.
Brought forward ...				40	3 0	151	5 0
Bibby, Mrs. A. ...				1	1 0		
Do. (Income Tax returned on Subscriptions for 1937) ...				0	7 0		
Bibby, Miss Mary ...	21	0 0					
Bingham, Charles, Esq. ...	16	5 10					
Binks, Miss E. ...				1	1 0		
Blair, Mrs. ...	10	10 0					
Block, Mrs. Lucy (deceased) (see pages 63 and 65)							
Bodkin, Sir Archibald H., K.C.B. ...	10	10 0					
Bolton, Edgar O., Esq. ... <i>H.L.G.</i>							
Bolton, Hubert E. L., Esq. ... <i>H.L.G.</i>							
Bond, Edward, Esq. ...	14	10 0					
Bond, Mrs. ...	20	10 0					
Bone, Oldham, and Mordaunt, Messrs. ...	5	5 0					
Bonner, Madame (Concert) ...	35	0 0					
Do. "Helen" Cot (Concert) ...	63	16 0					
Do. (Part proceeds of Concert) ...	5	0 0					
Booth and Partridge, Messrs. ...	10	10 0					
Boulton, Mrs. Mary Anne Aubrey (the late), Bequest for the Perpetual Endowment of the "Frances Eliza Carter Boulton" Cot (see pages 30, 60 and 63)							
Bousfield, Stanley, Esq., M.A., M.B. <i>H.L.G.</i>							
Bradbury, Agnew & Co., Messrs. ...	5	5 0					
Bradshaw, Mrs. M. ...				1	1 0		
Bramwell, Miss ...				1	1 0		
Brassey, The Hon. Mrs. ...	12	0 0					
Brassey, Albert, Esq. ...	10	0 0					
Breitmeyer, Louis, Esq., and Mrs. ... "Brentwood" ...	25	0 0					
Do. ...	27	0 0					
Bristowe Bros., Messrs. ...	5	5 0					
Bristowe & Head, Messrs. ...	10	10 0					
British Broadcasting Corporation (see page 65)							
Broadhurst, E. A., Esq. ...	5	5 0					
Do. and Committee of Messrs. Baker Brothers' Employees' Sports ...	20	0 0					
Brooks, E. W., Esq. ...	2	0 0		2	2 0		
Brooksbank, Mrs. ...	10	10 0					
Brown, Mrs. S. (Collection) ...	14	3 5					
Brown, Wentworth V., Esq. ...	9	4 0					
Browne, A. S., Esq. ...	7	0 0					
Bruxner, Mrs. I. M. ...				2	2 0		
Buchanan, Mrs. M. M. ...				2	2 0		
Buckley, F. G., Esq. ...	5	0 0					
Do. (Collected) ...	0	15 0					
Buckley, Mrs. Mary Ann (the late) (see pages 24 and 64)							
Bucknell, Mrs. Elizabeth Ann (the late) (see pages 24 and 64)							
Bumsted, Miss ...				0	5 0		
Burney, Miss Alice, "Lily" Cot (see pages 30 and 60) ...							
Burton, Henry, Esq. ...	10	10 0					
Carried forward ...				51	5 0	151	5 0

## 1938 Receipts

	Past Donations			Subscriptions			Donations		
	£	s.	d.	£	s.	d.	£	s.	d.
Brought forward ...				51	5	0	151	5	0
Busby, Thomas Samuel, Esq. (the late) ( <i>see</i> page 63)									
Bush, Mrs. ...	10	0	0						
Butler, Lady Constance ...	15	10	0						
Buttanshaw, Mrs. ...	15	0	0						
Buxton, Mr. and Mrs. Alfred ...	5	0	0						
Buxton, Mrs. A. F. ...	15	0	0						
Byng, Colonel the Hon. C. C. G. ...	19	12	0						
C.B. ...	30	0	0						
C.F.S.B.R. ...	17	0	0						
C.J.L. ...	10	0	0						
C.S. ...	5	0	0						
Caine, Miss ( <i>see</i> page 65)									
Campbell, Lady George ...	5	3	0	3	0	0			
Campbell, Hon. Mildred ( <i>see</i> page 65)									
Campbell, Mrs. Colin ...	7	0	0						
Carbennell, Miss ...	10	10	0						
Carnarvon, Countess Dowager of ...	1029	16	8						
Do. for "Maria Powell" Cot ( <i>see</i> pages 29 and 60)									
Carnarvon, Lady ...	5	0	0						
Cawston, Edwin, Esq. (the late) ( <i>see</i> page 63)									
Chaplin, Frank, Esq. ...	5	0	0						
Cheam School, per the Rev. H. S. Taylor...	45	9	5						
Chitty, Lady ...				1	1	0			
Christian, Mrs. Emily ...	10	10	0						
Christian, Mrs. ...	10	0	0						
Chubb, J. B., Esq. ...				1	1	0			
Churchill, Mrs. Winston ...	5	0	0						
Clark, Lady ...				1	0	0			
Clark, Miss J. ...				1	1	0			
Clarke, Mrs. Stephenson ...	35	10	0						
Clarke, Richard Hall, Esq. ...	5	0	0						
Clarke, W. J., Esq. ...	5	0	0						
Clerk, Sir Dugald and Lady ...	7	7	0						
Clothworkers, Worshipful Company of ...	200	0	0						
Clouston, Miss Elizabeth Keir (the late) ( <i>see</i> page 63)									
Coats, J. Monroe, Esq. ...	5	0	0	5	0	0			
Cobb, Herbert E., Esq. ...	5	0	0						
Cobbett, Mrs. Sarah (the late) ( <i>see</i> page 63)									
Coggin, Rev. F. E. ...				2	2	0			
Cohen, Mrs. Ellen (the late) ( <i>see</i> page 63) ...	500	0	0						
Colbeck, Mrs. Charles ...	17	1	0	1	1	0	1	1	0
Cole, Herbert, Esq. ...	10	0	0						
Collar, Miss Vera ...							0	4	6
Collection Boxes at Swanley ...	87	6	11				3	14	2
"Constance Robinson" Cot ( <i>see</i> pages 30, 60 and 63)									
Conway, Conway J., Esq. ( <i>see</i> page 65) ...	5	0	0						
Conway, F. J., Esq. ( <i>see</i> page 65) <i>H.L.G.</i>									
Cook, Miss ...	15	0	0						
Carried forward ...				66	11	0	156	4	8



## 1938 Receipts

	Past Donations			Subscriptions			Donations		
	£	s.	d.	£	s.	d.	£	s.	d.
Brought forward ...				66	11	0	156	4	8
Cooke, Miss Camilla S. ...				2	2	0			
Cooper, Mrs. Ernest ...				2	2	0			
Corbett, John, Esq., The Trustees of the late (Secretary: J. H. Hollyer, Esq., Corbett Estate Offices, Droitwich, to whom all communications are to be sent) (see page 62)									
Corporation of London ...	52	10	0						
Cossor, A. C., Esq. ...	8	8	0						
"Coster, Maria Griswold" Cot (see pages 30 and 60) ...	1000	0	0						
Cotter, Lady ...	8	0	0						
Cottesloe, Colonel The Rt. Hon. Lord ...				1	1	0			
Cottesloe, The Rt. Hon. Lord and Lady ...	5	5	0						
County School for Girls, Chislehurst, Pupils of, per Miss E. M. Woodhouse, M.A. (Cantab) ...	55	4	4						
Court, Mrs. F. E. ...				2	2	0			
Courthope, W. F., Esq. ...	10	10	0						
Cowan, Miss A. M. (Collection) ...	5	0	0						
Cowan, N. L., Esq. (the late) (see pages 63 and 65)									
Coxen, Sir W. G. ...	31	10	0						
Crichton-Stuart, P. J., Esq. ...	31	1	0						
Cripps, Sydney, Esq. ...	50	0	0						
Crocker, Thomas Edwin, Esq. (the late) (see page 63)									
Crosse, Robert T., Esq. ...	10	0	0						
Cruddas, Miss Florence ...	15	0	0						
Cubitt, Mrs. ...	10	0	0						
Cumberbatch, H. C., Esq. ...				1	0	0			
Cunard, Lady ...	5	0	0						
Cunliffe, John, Esq. ...	10	0	0						
Cunliffe, Mrs. ...	30	0	0						
Cunliffe, Mrs. ...	10	0	0						
Curry, Mrs. Mary E. ...	331	10	0	2	2	0			
Cuthbert, Mrs. ...				1	0	0			
Czarnikow, C., Esq. ...				1	1	0			
Dalgety, Captain F. G. ...	10	0	0						
Dalison, Mrs. Best ...				1	1	0			
Davidson, The Rt. Hon. The Viscountess, M.P. (see "Désirée" Cot, page 60)									
Davis, Leopold C., Esq. ...	5	5	0						
Davis, R. C., Esq., and Mrs. ...	10	5	0						
Dawson, Mrs. ...	10	10	0						
Day, Miss ...							0	2	0
de Lafontaine, A. C., Esq., J.P., F.S.A. (Christmas Treat Fund) ...	6	10	0						
de Las Casas, Mrs. ...	20	0	0						
de Pass, Charles, Esq. ...	15	15	0						
de Pass, Miss Violet S. ...	10	10	0						
de Stein, Miss Gladys ...				1	1	0			
de Stein, Miss (see under Mathieson, Mrs.)									
Deane, Mrs. Dorothy ...	10	0	0						
Carried forward ...				81	3	0	156	6	8

## 1938 Receipts

	Past Donations			Subscriptions		Donations			
	£	s.	d.	£	s.	d.	£	s.	d.
Brought forward				81	3	0	156	6	8
Debenham, Miss Edith C. ...	26	5	0	10	0	0			
Do. (Proceeds of Concert)...	50	0	0						
Do. (Collection) ...	25	5	0						
Do. (see page 65)									
Debenham, William, Esq. ...	5	0	0						
Deed, Mrs. M. M. ...				0	10	6			
Denman, Rt. Hon. Lord, K.C.V.O.	10	10	0						
Dent, Mrs. ...	10	10	0						
Dent, William, Esq. ...	10	0	0						
Denton, F. J., Esq. ...	10	10	0						
" Désirée Cot " (see page 60)									
Dew, Miss E. M. ...	26	2	0						
Dickins, Mrs. Alan (Collection for " Lily "									
Cot included in £50 15s., see page 60)—									
Dickins, Mrs. A. ...	£0	15	0						
Dickins, Miss E. H. ...	0	10	0						
Dickins, Miss C. L. ...	0	15	0						
	<u>£2</u>	<u>0</u>	<u>0</u>						
Dickinson, The Rt. Hon. Lord, of Painswick,									
K.B.E. (Collection) ...	13	8	0						
Dimsdale, Mrs. Robert ...	28	0	0	1	0	0			
Downing, Miss ...							0	10	0
Dowson, J. Emerson, Esq. ...				0	10	6			
Drapers, Worshipful Company of ...	336	0	0						
Drayson, Alfred W., Esq. ...	20	10	0						
Drew, Mrs. E. Spering ...	10	0	0						
Druce, Miss Matilda E. ...	10	0	0						
Drummond & Co., Messrs. ...	60	10	0						
Du Buisson, Miss S. (the late) (see page 63)									
Du Plat, Lady ...				1	1	0			
Duckworth, Lady Margaret ...	8	0	0						
Duncan, Miss... ...	21	0	0						
Dunne, Lady ...	6	12	6						
Durlacher, Lady Sheila M. ...				1	1	0			
Durrant, Miss R. (Collections) ...	285	2	10						
Dyett, Mrs. ...									
E.B. ...	10	10	0						
E.B.M. ...	10	10	0						
E.B.S. ...	25	0	0						
E.C. ...	10	10	0						
E.C.G....	60	0	0						
E.F. ...	30	0	0						
E.N.E. ...	10	0	0						
E.P. ...	10	0	0						
E.S.B. (see also page 65) ...	3	3	0	1	1	0			
East Horsley Church, per Paymaster Capt.									
J. E. Pitcairn, R.N. ...	3	0	0				1	10	0
East Horsley Church, per Henry L.									
Williams, Esq. ...	34	10	3						
East Horsley Men's Institute (Proceeds of									
Whist Drive, per E. E. Johnson, Esq.) ...	7	0	0						
Eastwood, Frank B., Esq. ...	35	10	0						
Carried forward ...				96	7	0	158	6	8

## 1938 Receipts

	Past Donations			1938 Receipts					
	£	s.	d.	Subscriptions			Donations		
	£	s.	d.	£	s.	d.	£	s.	d.
Brought forward ...				96	7	0	158	6	8
Eastwood, Mrs. Frank B. ...	25	0	0						
Eccles, Miss Annie ...	10	0	0						
Eckstein, Miss ...	11	11	0						
Effingham Golf Club, per S. A. Williamson, Esq. ...	10	3	10						
Effingham Women's Institute, per Mrs. Mooney ...	15	0	0						
Elgar, Mrs. A. C. ...	10	10	0						
Ellison, Mrs. ...				1	1	0			
Ellwood, Mrs. (Collection) ...	9	0	9						
Do. Children of (Collection) ...	6	0	4						
Elstead Parish Church—Collections at Children's Services, per H. O. Holford, Esq. ...	5	15	1				3	1	5
Evans, Miss E. ...	10	10	0						
Ewen, Rev. J. N. F. ...	10	10	0						
Eyres, Miss ...	50	0	0						
Eyres, Mrs. ...	10	10	0						
Ezra, Mrs., per Messrs. D. Sassoon & Co....	5	5	0	5	5	0			
F.G.D., Mrs. ...	60	0	0						
F.H.S....	13	7	0						
Farmer, Mrs. A. M. (the late), for "Lady Falkiner" Ward ...	950	0	0						
Fenwick, Miss ...	10	10	0						
Fenwick, Miss Sophia Rachel <i>H.L.G.</i>									
Ferrier, Francis Vincent Eck, Esq. (the late) ( <i>see</i> pages 24, 63 and 64)									
Field, Henry O., Esq. ...				1	1	0			
Field, Mrs. J. Louis ...	5	0	0						
Fisher, F., Esq. ...	30	0	0						
Fishmongers, Worshipful Company of ...	52	10	0						
Fitch, Miss Dora, 5s. 6d. towards support of "Lily" Cot, included in £50 15s. 0d. ( <i>see</i> page 60)									
Floersheim, Louis, Esq. ...	10	10	0						
Flint, Messrs. Richard & Co. ...				1	1	0			
Forbery, W. T., Esq. ...	10	10	0						
Forde, Miss Cherry A. L. ...				0	5	0			
Forsyth, Mrs. D. ...	29	10	0						
Fortescue, Lady Camilla (the late) ( <i>see</i> page 63)									
Fowler, James F., Esq. ...	5	0	3						
Do. (Christmas Treat Fund) ...	13	12	0						
Fowlis, Miss ...	10	0	0						
Francillon, Mrs. ...	10	15	0						
Friend, A (the late) ...				2	2	0			
Friend, A (Note 58753) ...	5	0	0						
Friend, A (Malvern) ...	20	0	0						
Friend, A, per Miss Mackenzie ...	6	0	0						
Friend, A ...	50	0	0						
Carried forward ...				107	2	0	161	8	1

## 1938 Receipts

	Past Donations	Subscriptions		Donations	
		s. d.	£ s. d.	£ s. d.	£ s. d.
Brought forward ...			107 2 0	161 8 1	
Friends ...	10 0 0				
Frühling & Goschen, Messrs. ...	10 10 0				
Fyfe-Jamieson, Mrs. (Donation of £250 from the estate of the late J. F. Fyfe-Jamieson, Esq.)					
Galland, Mrs. Francis C. (the late) ( <i>see</i> page 63)					
Game, Lady ...	12 2 0				
Gane, Dr. Edward ...			0 10 6		
Garrett, Messrs. Richard & Sons ...	10 10 0				
Garton, Mrs. Juliet ...	5 5 0				
Gaskell, Mrs. ...	10 10 0				
Gatt, Mrs. Ellen (from the Estate of the late Mrs. Clara Cumines) ...	10 0 0				
Gearing, Albert, Esq. (the late) ( <i>see</i> page 63)					
Gell, Dr. Henry Willingham, O.B.E. ...	10 10 0				
Gem, Owen B., Esq. ...	9 9 0				
Gemmell, Mrs. ...	50 0 0				
<i>Gentlewoman, The, "Children's Salon"</i> ...	150 0 0				
Gibbs, Richard, Esq. (deceased), Donation by Executors ...	50 0 0				
Gilmour, S. C., Esq. ...	7 12 0				
Do. ( <i>see</i> page 66)					
Ginman, Commander ...			5 5 0		
Girdlers, Worshipful Company of ...	10 10 0				
Godman, Dame Alice, D.B.E. (In Memory of F. D. Godman) ...			10 0 0		
Do. (Income Tax returned on Subscription for 1938) ...			3 15 10		
Godwin, Miss Jane (the late) ( <i>see</i> page 62)					
Gold, Mrs. Charles ...			1 1 0		
Goldsmid, Miss Emma K. (the late) ...	1903 5 0				
Do. ( <i>see</i> page 66)					
Do. (Collected) ...	122 9 0				
Do. for "Kate" Cot ( <i>see</i> page 60)					
Do. Part of a Legacy bequeathed to her by late Mrs. Lionel Lucas, ...	150 0 0				
Do. ( <i>see</i> page 63)					
Goldsmiths, Worshipful Company of ...	525 0 0				
Do. ( <i>see</i> page 66)					
Gordon, Lady Mary ...	10 10 0				
Gordon, Robert, Esq. ...	95 0 0				
Gouck, W. J., Esq. (Collection) ...	15 8 0				
Graham, Admiral Sir Wm., G.C.B. (the late), and Lady ...	15 10 0				
Grainger, Miss ...			0 5 0		
Granlund, Mrs. F. C. ...	28 3 0				
Do. ( <i>see</i> page 66)					
Grant, Miss E. M. ...	10 10 0				
Grant, Miss M. G. ...	10 10 0				
Do. ( <i>see</i> "Calendar" Cot, page 60)					
Green, Rev. Charles ...	5 0 0				
Green, Mrs. ...	10 0 0				
Greene, E. Walter, Esq. ...	10 0 0				
Carried forward ...			127 19 4	161 8 1	

## 1938 Receipts

	Past Donations	1938 Receipts							
		Subscriptions			Donations				
	£	s.	d.	£	s.	d.	£	s.	d.
Brought forward ...				127	19	4	161	8	1
Greg, T., Esq. ...	10	0	0						
Grocers, Worshipful Company of ...	276	5	0						
Grover, Walter, Esq. ... <i>H.L.G.</i>	1	1	0						
Guildford Institute (Proceeds of Whist Drive, arranged by members of the Committee) ...	12	0	0						
Gunner, Mrs. ...	5	0	0						
Gunning, George, Esq. ...	10	10	0						
Guthrie, Mrs. ...	10	0	0						
H.C. ...	10	10	0						
H.E.B. ...	10	0	0						
H.F. ...	10	10	0						
Hadow & Turner, Messrs. ...	10	0	0						
Hall, Mrs. Florence (C.B.) ...	25	0	0						
Do. ...	5	0	0						
Hall, Miss Frances (the late) ( <i>see</i> pages 31 and 63) ...	100	0	0						
Hall, T. S., Esq. ...	6	6	0						
Hall & Co., Messrs. ...	10	10	0						
Hall-Hall, Mrs. ...	10	0	0						
Hambro's Bank, Ltd. ...	89	0	0						
Hamilton, Hon. Mrs. ...	30	0	0						
Hamilton, William Vickers, Esq. <i>H.L.G.</i>									
Hamlyn, W. P., Esq. ...							1	1	0
Hammond, The Hon. Miss ...				1	0	0			
Hampton, Mrs. ...	10	10	0						
Hands, H. R., Esq. ...	8	3	0						
Hankey, Mrs. Eleanor B. ...				3	3	0			
Harben, Miss Mary W. ...	10	10	0						
Hardy, Mrs. ...	5	0	0						
Harker-Smith, Miss Margaret (the late) ( <i>see</i> pages 30, 60 and 63)									
Harrall, Mrs. C. G. (the late) ( <i>see</i> page 63)									
Harrison, Mrs. (Half Proceeds of Children's Performance at Ewell) ...	9	10	0						
Harrison, Miss Annie W. (the late) ( <i>see</i> pages 63 and 66)									
Harrison, Miss E. S. ...	16	16	0						
Harrison, Sadler, Esq. ...	11	10	0						
Hartmann, William, Esq., J.P. (the late) ...	2271	0	0						
Do. ( <i>see</i> pages 63 and 66)									
"Haslemere" Relief Committee, per Miss Bristow ...	19	12	9						
Haslett, F., Esq. ...	61	2	6						
Hastings, Mrs. Ronda (Donation of £500 towards the Endowment of the "Robin" Cot, <i>see</i> pages 24 and 61)									
Hawke, Lady ...				1	1	0			
Hay, Mrs. P. M. ...							1	0	0
Hayes, Thomas, Esq., C.B.E. ...				5	5	0			
Hay-Wilson, Mrs. ...				1	0	0			
Heald, Miss Catherine ...				3	3	0			
Healy, J. T., Esq. ...	20	5	0						
Heathcote, Mrs. George ...	10	0	0	1	1	0			
Carried forward ...				143	12	4	163	9	1

## 1938 Receipts

	Past Donations			Subscriptions			Donations		
	£	s.	d.	£	s.	d.	£	s.	d.
Brought forward ... ..				143	12	4	163	9	1
Heaton, Frederick, Esq. ... ..	5	0	0						
Heginbottom, Mrs. Marcia ... ..	12	2	0						
Helyar, Francis J., Esq. ... ..	12	0	0						
Hemingway, Charles R., Esq. ... ..	10	0	0						
Henderson, Miss F. M. ... ..	5	0	0						
Henriques, David Q., Esq. (the late) ...	155	0	0						
Henriques, Miss Elizabeth Waley (the late)	487	16	0						
Do. (Collection) ... ..	8	8	0						
Henry, C., Esq. ... ..	10	10	0						
Heron-Maxwell, Miss Kathleen ... ..				1	1	0			
Hews, Miss M. S. (the late) ( <i>see</i> page 63)									
Hextable and Swanley Village Women's Institute ... ..							1	1	0
Hibbert, W. T., Esq. ... ..	10	0	0						
Hichens, Mrs. ... ..				0	10	6			
Hicks, Alfred, Esq. ... ..	76	0	0						
Higginson, Messrs., & Co. ... ..	131	0	0				5	5	0
Hilditch, George, Esq. ... ..	10	10	0						
Hill, Alfred, Esq., J.P. ... ..	10	10	0						
Hill, C., Esq. ... ..	30	0	0						
Hill, Mrs. E. A. (In Memory of her Husband)	50	0	0						
Hilton, Gibbes, Hutchinson, Scott & Co., Messrs. ... ..	5	5	0						
Hirsch, Henry, Esq. ... ..	5	5	0						
Hoare, Charles, Esq. ... ..	10	10	0						
Hoare, The Misses ... ..				5	0	0			
Hoare & Co., Messrs. ... ..	21	0	0						
Hoare, Mrs. Sophia Sarah (the late) ( <i>see</i> page 63)									
Hodson, Miss Stella (Proceeds of Concert)	15	0	0						
Holberton, Mrs. ... ..				1	1	0			
Holborn, The Mayor of (1915-16), and the Benchers of the Honble. Society of Gray's Inn ... ..	10	10	0						
Holland, Charles, Esq. ... ..	7	7	0						
Holland, George, Esq. ... ..	6	0	0						
Holland, Mrs. E. L. ... ..				1	1	0			
Holland, Percy, Esq. ... ..	7	6	0						
"Hornshaw" Cot ( <i>see</i> pages 29 and 61)									
Horton, Miss S. ... ..				1	0	0			
Hospital Sunday Fund ... ..	10221	17	7						
Hospital Saturday Fund ... ..	8561	14	8						
How, Archibald B., Esq. ... ..				2	2	0			
How, Sidney, Esq. ... ..				1	1	0			
Howard, Lady Agnes (Collection) ... ..	9	0	0						
Howard de Walden, Lord ... ..	10	10	0						
Howard, Miss Edith Annie <i>H.L.G.</i>									
Howard, Mrs. I. L. (the late) ( <i>see</i> page 63)									
Hughes, Sir Thomas R., K.C. ... ..	5	5	0						
Hughes-Gibb, Mrs. E. ... ..	130	2	0						
Hull, The Misses ... ..	5	5	0						
Hunt, Edward, Esq. ... .. <i>H.L.G.</i>									
Hunter, Miss A. E. ... ..	11	10	0						
Huntsman, Hon. Mrs. ... ..				1	1	0			
Hutchins, Mrs. R. C. ... ..	10	10	0						
Carried forward ... ..				157	9	10	169	15	1

## 1938 Receipts

	Past Donations			Subscriptions			Donations		
	£	s.	d.	£	s.	d.	£	s.	d.
Brought forward				157	9	10	169	15	1
Huth, Edward, Esq.	10	0	0						
Huth, Mrs. Edward	10	0	0						
Hutt, Arthur W., Esq.	5	5	0						
In Loving Memory of R.S.F.	10	10	0						
In Loving Memory of Ulick				1	1	0			
In Loving Remembrance of Gladys	10	10	0						
Do. (Clandon Branch)	2	2	0						
In Memoriam	10	0	0						
In Memoriam				1	1	0			
In Memoriam, A.B.B.	9	0	0						
In Memoriam, E.M.B., towards Endowment of "Lily" Cot	718	5	2						
In Memoriam, E.W.H.	5	5	0						
Do.	6	6	0						
In Memoriam, Edgar William Ward	10	0	0						
In Memoriam, M.I.F.				1	1	0			
In Memoriam, Adelaide Wade Smith	5	0	0						
In Memoriam, Anthony S. Benn	300	0	0						
In Memoriam, E. L. Grantham	10	10	0						
In Memory of Constance Barlow	5	0	0						
In Memory of the late Miss H. F. Cholmeley (Samaritan Fund Account)	30	0	0						
In Memory of Admiral Sir William Graham, G.C.B.	5	5	0						
In Memory of his Mother, S.E.W.	26	5	0						
In Memory of J.Q.H.	15	15	0						
In Memory of Mary Ord	1000	0	0						
In Memory of W. C. Collins				2	2	0			
In Memory of Mrs. Devas	5	0	0						
Inholders, The Worshipful Company of (see page 66)									
Ionides, Miss	25	0	0						
Irvine, Mrs. M. A. Forbes	14	14	0						
Isaacs, Mrs. Rufus	20	0	0						
Isaacson, Mrs. Wootton				1	1	0			
Islington, The Rt. Hon. Lord	5	5	0						
Islington, Lady	5	0	0						
J.B.	100	0	0						
J.H.D.S.	25	0	0						
J.P.S.	21	0	0	2	0	0			
Jackson, Miss	10	10	0						
James, per Rev. H. A.	8	19	8						
James, Rev. H. A.	5	5	0						
Jameson, Mrs. (see under Mrs. John Mackinnon (the late), for "Ailsa" Cot, (page 60)									
Jameson, Mrs. H. R.				1	1	0			
Jardine, Ethel, Lady Buchanan	5	0	0						
Do. (see page 66)									
Jarvis, A. Weston, Esq.	26	5	0						
Jarvis, W., Esq.	5	0	0						
Jenkins, Mrs.							1	0	0
Do. (Christmas Treat Fund)	3	3	0						
Do. (see pages 22 and 66)									
Carried forward				166	16	10	170	15	1

## 1938 Receipts

	Past Donations			Subscriptions			Donations		
	£	s.	d.	£	s.	d.	£	s.	d.
Brought forward ...				166	16	10	170	15	1
Jenkyn-Brown, Miss Maud M. <i>H.L.G.</i>									
Do. ( <i>see</i> "Harker-Smith" Cot, pages 30, 60 and 63)									
Jobson, O., Esq. ...							1	1	0
Jodrill, Rev. F. ...	20	0	0						
Joel, J. B., Esq. ... <i>H.L.G.</i>									
Johnson, Robert, Esq. ...	8	8	0						
Jones, J. T., Esq. ... <i>H.L.G.</i>									
Jones, Mrs. Craven ...	5	0	0	5	0	0			
Jones, Miss Craven ...	3	3	0	6	6	0			
Jones, Mrs. W. H. Maelor- ...	12	11	0						
Do. (Collection) ...	6	2	6						
Do. ( <i>see</i> "Calendar" Cot, page 60)									
Jones, Master William Prestige, and Miss Rosemary Anne ...							1	1	0
Jones, W. C., Esq. ...	10	10	0						
Jones, Messrs. W., & Co. ...							1	1	0
Jorgensen, Mrs. ...							1	1	0
Joseph, Miss Flora ...	5	5	0						
Kamensky, Madame Jeannette ...	5	0	0						
Karpeles, Miss Lucy, per Mrs. Cole ...	10	10	0						
Karpeles, Miss Florence, per Mrs. Cole ...	10	10	0						
Karpeles, Miss Maude, per Mrs. Cole ...	10	10	0						
Karpeles, Miss Helen, per Mrs. Cole ...	10	10	0						
Keast, W., Esq., and Mary ...	5	5	0						
Keen, E. H., Esq., J.P. ...	8	8	0						
Do. (Collection) ...	5	5	0						
Keen, W. B., Esq. ...							1	1	0
Kelaart, Miss F. F., "In Memoriam, G.T.K." ...	10	10	0						
Kemble, Miss Jessie ...							0	10	0
Kendall's (William) Charity ...	35	10	0						
Kent, Arthur C., Esq. (Concert at East Horsley) ...	23	10	0						
Keyser, Miss ( <i>see under</i> Mathieson, Mrs.)									
King Edward's Hospital Fund for London	9338	15	0						
King, Mrs. Jessie (the late) ( <i>see</i> page 63)									
Kingston, W. R., Esq. ...	10	10	0						
Kirby, S. C., Esq. ...	30	0	0						
Kitcal, Sidney A. P., Esq. ...	10	0	0						
Knight, Captain Ernest H. S. ...	5	0	0						
Knowles, Mrs. ...	10	10	0						
Kolle, H. W., Esq. ( <i>see also</i> page 66) ...	26	5	0				15	15	0
Do. (Clandon Branch) ...	338	2	0						
L. ...	6	0	0						
L.J.P., per Messrs. Lloyds & Co. (Letchworth), Ltd. ...	5	0	0						
L., Mrs. ...	20	0	0						
L.T.B. ( <i>see also</i> page 66) ...	250	0	0						
Laing, J. R., Esq. ... <i>H.L.G.</i>									
Lamb, Charles, Esq. ...	62	0	0						
Lambert, J. O., Esq. ...	10	10	0						
Lansdowne, Dowager Marchioness of, G.B.E. ...	5	0	0						
Carried forward ...				182	16	10	187	11	1



## 1938 Receipts

	Past Donations			Subscriptions			Donations		
	£	s.	d.	£	s.	d.	£	s.	d.
Brought forward ...				182	16	10	187	11	1
Lanyon, A. H., Esq....				1	1	0			
Larkin, John, Esq. ...	5	5	0						
Laskie, W. A., Esq. ...	5	5	0						
Latimer, J. T. Wood, Esq., J.P. ...	10	10	0						
Laurence, Mrs. Edwin ...	5	0	0						
Laws, Mrs. ...							0	2	9
Leathersellers, Worshipful Company of ...	325	10	0				5	5	0
Lees, Miss Elsie E. ...	2	10	0	1	1	0			
Lefroy, C. G., Esq. ...	5	5	0						
Legard, Frances, Lady ...	5	0	0						
Legge, Mrs. M. C. A. ...				1	1	0			
Lemprière, J. L., Esq. ...				1	0	0			
Levin, A. E., Esq. ...	5	5	0						
Lewis, —, Esq. ...							0	2	0
Lewis, Miss Mary C. ...	10	10	0						
<i>Life of Faith</i> (Readers of) ...	17	1	0						
Lilford, Lady... ...				1	0	0			
Liverpool Victoria Approved Society (Records A Department), per P. Goodwin, Esq.) ...	5	6	0						
Loder, Dowager Lady ...	13	10	0						
Loder, Alfred, Esq. ...	5	5	0						
Lodge, Lawrence W., Esq. ...	5	5	0						
Lomer, Miss Ellen Sarah (the late) ( <i>see</i> page 63)									
London & County Bank, 109 New Oxford Street, W. ...	5	5	0						
London, City & Midland Bank, Ltd., The Staff of, 52 Cornhill, E.C.3 ...	5	0	0						
Long, The Rev. Canon ... <i>H.L.G.</i>									
Loyd, Mrs. ...	10	10	0						
Luard, Major Richard Chamberlin <i>H.L.G.</i>									
Luard, Major R. E. ...	11	10	0						
Lubbock, The Hon. Mrs. E. T. ...	5	5	0						
Lubbock, Hon. Mrs. Rolfe ...	75	15	0						
Lubbock, Hugh Nevile, Esq. ...	6	1	0						
Lubbock, Mrs. A. M. ...				1	1	0			
Lumley, The Hon. M. Savile ...	6	1	0	2	2	0			
Lumsden, Robert, Esq. ...	5	5	0						
Lunn, James, Esq. ...	6	0	0						
Lyle, Mrs. Oliver ...				10	10	0	1	0	0
Do. (Income Tax returned on Sub- scription for 1937) ...				3	10	0			
Do. ( <i>see</i> page 66)									
Lynn, J. R., Esq. ...							1	0	0
Lytton, The Earl of ...	5	0	0						
M.C.O. ...	25	0	0						
M.G. ...	25	0	0						
M.L.H. ...							1	0	0
M.S.D., per R.R.P. ...	31	10	0						
M.S.D. ...	15	0	0						
Macbain, George, Esq. (the late) ( <i>see</i> page 66)									
Carried forward ...				205	2	10	196	0	10

## 1938 Receipts

	Past Donations			Subscriptions			Donations		
	£	s.	d.	£	s.	d.	£	s.	d.
Brought forward ...				205	2	10	196	0	10
Mackail, Professor J. W., O.M., M.A. D.Litt. ...				1	1	0			
Mackail, Mrs. J. W. ...				1	1	0			
Mackenzie, Miss Mary S. (the late) (see page 63)									
Mackenzie, Miss Maude ...				1	1	0			
Mackinnon, Mrs. Duncan ...	6	0	0						
Mackinnon, Mrs. John (the late) ...									
Mackinnon, Miss ...	1000	0	0						
Mackinnon, Miss Mary Jameson, Mrs. ...									
Madge, Mrs. A. E. ...				2	2	0			
Maidlow, John M., Esq. ...	5	5	0						
Malcolm, Colonel R. E., C.B. ...	10	0	0						
Marescaux, E. G. M., Esq. ...				1	1	0			
Margetts, John William, Esq. ...	5	5	0						
Marlborough, His Grace the Duke of ...	25	0	0						
Marnham, Herbert, Esq. ...	10	0	0						
"Marnie" ...	100	0	0						
Marshall, Mrs. William C. ...									
Do. (Proceeds of a Subscription Dance) ...	120	14	6						
Marten, Lady, "Lois" Cot (see page 60)									
Martin, Edward, Esq. ...	25	0	0						
Martin, Miss ...	10	0	0						
Martin, Mrs. ...	8	8	0						
Do. (Collection) ...	25	0	0						
Martin, Mrs. Gerald ...	21	0	0						
Martins Bank, Swanley (Staff Hospital Fund) ...	6	6	0						
Martineau, Charles, Esq. ...	43	3	1						
Maryon-Wilson, Sir Spencer, Bart., of East Borne, D.L. ...	60	3	0	2	0	0			
Do. (Clandon Branch) ...	10	10	0						
Maryon-Wilson, Lady ...	1	0	0	1	1	0			
Mason, Mrs. M. E. ...	50	0	0	1	1	0			
Masson, Miss Dunbar ...	15	0	0						
Matheson, Miss ...	5	0	0						
Mathews, H. Edmund, Esq., F.R.I.B.A. ...	10	10	0						
Do. (see page 66)									
Mathias, Mrs. ...	5	5	0						
Mathieson, Mrs.; de Stein, Miss; Keyser, Miss; Wormald, Miss; Proceeds of Dance by ...	102	3	1						
Mathieson, George, Esq. ...	65	0	0	10	0	0			
Mathieson, Miss M. L. ...	1	0	0	3	0	0			
Matthews, Mrs. E. K. ...	1	1	0	1	1	0			
Maurice, Lady ...				1	1	0			
Maxwell, Mrs. Henry H. ...	10	10	0						
Maxwell, Major and Mrs. ...				3	3	0			
May, J., Esq. ...				1	1	0			
May, Mrs. Langton (see "Langton May" Cot, page 60)									
Maynard, H. W., Esq. ...	10	10	0						
Carried forward ...				234	16	10	196	0	10

## 1938 Receipts

	Past Donations			Subscriptions			Donations		
	£	s.	d.	£	s.	d.	£	s.	d.
Brought forward ...				234	16	10	196	0	10
McClintock, Mrs. E. ...				3	0	0			
McClintock-Bunbury, The Hon. Mrs. ...	5	0	0						
McCorquodale, Mrs. Mary ...	8	5	0						
McWhirter, Mrs. ...	27	2	0						
Do. (Gift from the Estate of the late Mrs. Roberts) ...	25	0	0						
McWhirter, Mrs. F. ...				1	1	0			
"Mecklenburg" Cot, Committee of ...	17	7	0						
Mecklenburg House, The Pupils of, for "Mecklenburg" Cot (see pages 30 and 60)									
Melchett, Lady (see page 66)									
Mellin's Food, Proprietors of ...	22	10	0						
Mellor, Norman W., Esq. ...	5	5	0						
Mercers, Worshipful Company of ...	10	10	0						
Merchant Taylors, Worshipful Company of ...	105	0	0						
Millen, Walter, Esq. (Christmas Treat Fund) ...	2	0	0						
Do. (see page 22)									
Miller, J. S., Esq. ...	5	0	0						
Mills, Frederick C., Esq. ...	10	10	0						
Mills, Miss ...	10	0	0						
Miskin, Miss D. E. ...				1	1	0			
Mitchell, Fredk., Esq. ... <i>H.L.G.</i>									
Mitchell, R., Esq. ...	5	5	0						
Mocatta, Miss Ella ...	10	10	0						
Monde, Mrs. Frederike (the late) (see page 63)									
Moore, Mrs. Edward (the late) ...	21	0	0						
Moore, Mrs. F. C. ...				2	2	0			
Mordaunt, Eustace C., Esq. ...	5	0	0						
Moreton, Miss ...	1	0	0						
Do. (Christmas Treat Fund) ...	4	13	0						
Morgan, Mrs. A. Hickman ...				3	3	0			
Morland, Miss E. ...	10	0	0						
Morrell, Mrs. G. Herbert, C.B.E. ...				1	1	0			
Morris, James, Esq. ...	21	0	0						
Morris, Miss Gladys ...	10	10	0						
Morris, Miss J. ...	20	10	0						
Morrish, Mrs. ...	1	1	0	1	1	0			
Morrison, Hector, Esq. ...	5	5	0						
Mortimer, Leonard, Esq. ...	5	5	0						
Mosenthal, H. R., Esq. ...				2	2	0			
Mott, Mrs. Herbert ...				1	1	0			
Mount Temple of Lee, The Rt. Hon. Lord, P.C., J.P. ...				1	1	0			
Murray, Mrs. ...	1	15	0						
Musgrave, Hon. Lady ...	50	0	0						
Nesbitt, Miss ...	21	0	0						
Neumann, Ludwig, Esq. (the late) (see page 63)									
Nevill, Mrs. Robert ...	10	10	0						
Carried forward ...				251	9	10	196	0	10

## 1938 Receipts

	Past Donations			Subscriptions			Donations		
	£	s.	d.	£	s.	d.	£	s.	d.
Brought forward ...				251	9	10	196	0	10
Newington, Mrs. Campbell ...	10	10	0						
Do. £2 2s. towards " Désirée " Cot (see page 60)									
Newman, Mrs. A. M. (the late) (see page 63)									
Nicholl, Fred. J., Esq. ...	18	13	0						
Nicholson, Captain H. B. ...	10	10	0						
Nickalls, H. P., Esq. ...	5	5	0						
Noble, Mrs. Wilson (the late) (see page 63)									
Norris, Colonel ...	10	10	0						
Normanby, The Most Honourable The Marchioness of ...					1	1	0		
Oakes, Miss ...	5	5	0						
O'Connell, Mrs. E. A. ...	10	5	0						
Odell, J. C., Esq. ...	5	9	0						
Offertories, Children's Service, at Twyford Parish Church, per Rev. R. W. H. Acworth ...	34	5	7						
Offertories, Children's Service, Holy Trinity, Sunningdale, per Rev. R. W. H. Acworth ...	13	6	2						
Olding, Miss ...	10	10	0						
Oldfield, Major C. B. ...					2	0	0		
Do. (Income Tax returned on Sub- scription for 1938) ...					0	13	4		
Olive, Charles D., Esq. ...	18	5	0						
Oliverson, Miss ...	14	10	0		1	1	0		
" Omnia mea tua sunt " ...	21	0	0						
Ormonde, The Most Honourable The Marquess of ...					3	3	0		
" Oxtoby " Cot (see pages 30 and 63)									
Page, Mr. (Collections) ...	16	6	0						
Page, Charles H., Esq. ...	10	0	0						
Palmer, T. G., Esq. ...	15	0	0						
Paripan, Ltd., Messrs. ...	21	17	9						
Parker, Hon. Henry ...					1	1	0		
Parr, Roger C., Esq., M.A., D.L. ...	10	10	0						
Parsons & Wilson, Messrs. ...	5	5	0						
Partridge, E. T., Esq. ...	5	5	0						
Partridge, Graham, Esq. ...	10	10	0						
Partridge, Henry, Esq. ...	500	0	0						
Partridge, Miss ...	5	5	0						
Partridge, N. H. E., Esq. ...	26	5	0						
Passmore, Mrs. W. T. ...	15	0	0						
Pawle, J. D., Esq. ...	5	5	0						
Payne, Mrs. George ...					10	0	0		
Peachey, Alfred, Esq. ... <i>H.L.G.</i>									
Pearce, Mrs. S. A. ...					2	2	0		
Pearson, Miss M. W. ...	5	2	0						
Peaster, Mark, Esq. (see page 66)									
Peaster & Son, Messrs. M. (Collecting Box)	7	9	6				1	6	9
Pelham-Clinton, Lady Florence ...	10	10	0						
Pembroke, The Rt. Hon. Beatrix, Countess of ...					2	2	0		
Carries forward ...				274	13	2	197	7	7

## 1938 Receipts

	Past Donations			Subscriptions			Donations		
	£	s.	d.	£	s.	d.	£	s.	d.
Brought forward ...				274	13	2	197	7	7
Penn, Mrs. William ...	8	8	0	2	2	0			
Perceval, Miss F. F. (the late) ( <i>see</i> page 64)									
Perceval, Miss L. ...	15	0	0						
Perceval, Spencer A., Esq. ...	10	0	0						
Philp, J., Esq. ...	10	10	0						
Phipps, Miss B. I. (the late) (Income Tax returned on Subscription for 1937) ...				0	7	0			
Pilley, F. H., Esq. (the late) ...	5	5	0						
Do. ( <i>see</i> pages 29, 61 and 63)									
Pilley, Mrs. F. H. ...	5	5	0	2	2	0			
Pollak & Co., Messrs. ...	5	5	0						
Pollock, Rt. Hon. Sir Frederick, Bart. ...	5	5	0						
Pontiss, Miss, Collection by her pupils at the school, Weech Road, Finchley Road	48	11	8						
Portland, His Grace the Duke of, K.G. ...	10	0	0						
Portman, The Hon. S. B. ...	65	0	0	5	0	0			
"Pound Day" Collection at Swanley ...	35	18	0						
Powell, Charles W., Esq., M.A., D.L. ...	10	10	0						
Powell, Mrs. J. C. ...	10	10	0						
Powys, Hon. Edward V. R. ...	208	10	0						
Price, Edward Steane, Esq. ...	12	12	0	2	2	0			
Price & Pierce, Messrs., Ltd., £3 3s. towards "Désirée" Cot ( <i>see</i> page 60)									
Prudential Assurance Co. ...	84	0	0						
"Prudential Assurance Co." Cots ( <i>see</i> page 60)									
Puzey, Miss ...				1	1	0			
Queen Square, W.C., Trustees of ...	23	2	0						
Rabbitts, Mrs. Tucker (Collection) ...	15	0	0						
Ralli, Miss ...	10	10	0						
Ramsay, Mrs. Herbert M., O.B.E....	5	0	0	3	0	0			
Do. (Collection) ...	6	2	0						
Ramsbotham, Mrs. Herwald ...	116	16	0	1	1	0			
Randall, Mrs. ( <i>see</i> page 66)									
Do. and Mrs. Wood (Christmas Treat Fund) ...	12	0	0						
Raphael, F. Charles, Esq. ...							1	1	0
Raphael, Mrs. A. L. ...	5	5	0						
Do. (Collection) ...	240	3	0						
Do. (£1 ls. towards support of "Désirée" Cot, <i>see</i> page 60)									
Raphael, W., Esq. ...	5	0	0						
Rawle, Mrs. A. ...	1	1	0	1	1	0			
Rawson, Mrs. M. G. ...	20	0	0	1	1	0			
Redman, T. E., Esq. ...	10	0	0						
Reed, Miss Irene G. ...	28	10	0						
Reid, Herbert E., Esq. ...	15	10	0						
Reid, Russell B., Esq. ...	10	0	0	1	1	0			
Reiss, J., Esq. ...	10	0	0						
Reiss, Mrs. E. ...	25	0	0						
Relton, Miss L., Children's Working Class, Ealing ...	13	5	0						
Remnant, Lady Farquharson ...	66	1	0	1	0	0			
Carried forward ...				295	11	2	198	8	7

## 1938 Receipts

	Past Donations			Subscriptions			Donations		
	£	s.	d.	£	s.	d.	£	s.	d.
Brought forward ...				295	11	2	198	8	7
Rendel, The Hon. Clarice ...	29	0	0						
Ricardo, Daniels & Co., Messrs. ...	10	0	0						
Richardson, Frank, Esq. ...	10	10	0						
Ricketts, Mrs. Arthur ( <i>see page 66</i> )									
Ridpath, Miss A. M. (the late) ( <i>see page 63</i> )									
Ridpath, C. H., Esq. ... <i>H.L.G.</i>									
Ridpath, Miss ...	10	0	0						
Ridpath, Miss H. (Proceeds of a Café Chantant) ...	33	3	6						
Do. (Collections) ...	6	12	0						
Ridpath, Miss Hilda L. (the late) ( <i>see page 63</i> )									
Rigden, Miss ...				1	1	0			
Ripley and Knaphill Harriers (collected by J. Hutchinson Driver, Esq.) ...	6	15	8						
Roberts & Jacomb, Messrs. ...	5	5	0						
"Robin" Cot ( <i>see pages 8 and 61</i> )									
Robinson, Sir J. B., Bart., and Lady ...	10	10	0						
Robinson, Miss Constance Jane Alethea (the late) ( <i>see page 63</i> ) ...	1000	0	0						
Do. "Constance Robinson" Cot ( <i>see pages 30, 60 and 63</i> )									
Rogers, James, Esq. ... <i>H.L.G.</i>									
Rogers, Miss E. M. ...	6	6	0						
Rohrweger, J. E., Esq. ...	10	0	0						
"Romanoff" Cot ( <i>see pages 29 and 60</i> )									
Rose, Mrs. ...				3	3	0			
Rose, Mrs. Harcourt ...	33	18	2						
Do. (C.B.) ...	5	0	0						
Ross, Mrs. M. ...				1	1	0			
Rothschild, Messrs. N. M., & Sons ...	78	5	0	2	2	0			
Rothschild, The Hon. L. W. ...	5	0	0						
Rouquette, Mrs. N. K. ...				1	0	0			
Routh, Stacy & Castle, Messrs. ...	5	5	0						
Rowe, George J., Esq. ...	10	10	0						
Rowe & Pitman, Messrs. ...	231	0	0						
Rudd, Thomas, Esq. ...	10	0	0						
Russell, Hon. Romola ...				1	1	0			
Russell, Miss ...	3	3	0	2	2	0			
Russell, Miss Marion B. ...				2	2	0			
Russell, Mrs. Stanley ...	7	2	0						
Ruston, J. S., Esq. ...	10	10	0						
Rutson, Mrs. A. ...	10	0	0						
S.B.N. ...	35	0	0						
S.C.C. ...	27	2	0						
S.D.R.S.D. ...	20	0	0						
S.G. ...	5	0	0						
S.N. ...	10	0	0						
S.W.D. ...	10	0	0						
St. Andrew's House, Members of, Eversfield School, Sutton, per Miss Robertson ...	16	12	0				1	1	0
Do. (Christmas Treat Fund) ...	3	5	0						
St. Paul's, Beckenham, The Young People of, per the Vicar and Churchwardens ...	200	0	0				10	0	0
Do. (Offertories, Children's Services) ...	18	11	2						
Carried forward ...				309	3	2	209	9	7

## 1938 Receipts

	Past Donations			Subscriptions			Donations		
	£	s.	d.	£	s.	d.	£	s.	d.
Brought forward ...				309	3	2	209	9	7
Saddlers, The Worshipful Company of ...	166	5	0						
Sale of Children's Work at Swanley ...	41	8	6				8	3	5
Salmon, Miss Isabella Eugènie ...	10	10	0						
Salomons, Leopold, Esq. (the late) ( <i>see</i> page 63)									
Salt, Miss Katharine (the late) ( <i>see</i> page 63)									
Salt, Rev. W. M. ...				1	1	0			
Salter, A. G. A., Esq., J.P. (Christmas Treat Fund) ...	1	0	0						
Do. ( <i>see</i> page 22)									
Salters, Worshipful Company of ...	10	10	0						
Samuel, Mr. (the late) and Mrs. Francis ...	5	5	0						
Samuel, Mrs. Francis ...	28	18	0	10	0	0			
Do. (In Memory of her Husband)...	20	0	0						
Do. (In Memory of my Brother, David Q. Henriques) ...	5	5	0						
Do. ( <i>see</i> page 66)									
Samuel, Mrs. D. ...				3	0	0			
Samuel, Mrs. Julian H. ...	10	10	0						
Samuel, S., Esq. ...	5	5	0						
Sands, Miss F. M. ...				0	10	0			
Sassoon, Ronald, Esq. ...	10	10	0						
Schank, Miss ...	50	0	0						
Scrimgeour, H. C., Esq. ...				1	1	0			
Scrimgeour, Messrs. J. and A. ...	10	10	0						
Searle, Mrs. ...							0	10	0
Selby, Prideaux George, Esq., M.R.C.S.									
<i>H.L.G.</i>									
Seligman Bros., Messrs. ...	115	10	0						
Sewell, E. Brooke, Esq. ...	5	5	0						
Sewell, Mrs. E. D. ...				2	2	0			
Sewill, Miss ...	10	10	0						
Shakspeare, Miss ...				1	1	0			
Shakspeare, Miss Violet ...				1	1	0			
Shalless, Mrs....	120	0	0						
Sharpe, Miss E. E. (Collection) ...	7	13	3						
Shaw, Mrs. ...	6	4	0						
Sillar, Miss ...				0	3	0			
Simmons, Sydney C., Esq. ...	11	0	0						
Singer, Bernard, Esq. ...	5	0	0						
Singleton, John, Esq. ...	5	5	0						
Sissons, Mrs. D. ...				1	1	0			
Sizmur, Miss (Hon. Secretary of Woking Ramblers) ...	1	16	0						
Do. (Collection at the Office of H.M. Inspector of Taxes, Seething Lane, E.C.) ...	5	6	0						
Skinnners, Worshipful Company of ...	126	0	0						
Do. (Clandon Branch) ...	89	5	0						
Do. ( <i>see</i> page 66)									
Sleight, Miss L. ...	7	7	0						
Sloman, Miss ...				1	1	0			
Smith, F. R., Esq. ...				1	0	0			
Smith, Miss Gertrude ...				0	2	6			
Smith, Miss L. Wyatt ...	10	10	0						
Carried forward ...				332	6	8	218	3	0

## 1938 Receipts

	Past Donations			Subscriptions			Donations		
	£	s.	d.	£	s.	d.	£	s.	d.
Brought forward ...				332	6	8	218	3	0
Smith, Mr. (Collection) ...	8	10	0						
Smith, Mrs. Allen ...	20	0	0						
Smith's Charity (Kensington Estate) ...	599	10	0						
Smithson, Miss ...	1	0	0	3	0	0			
Society for Relief of Small Debtors ...	55	0	0						
Solomon, Mrs. H. J. ...				1	1	0			
Somerset, Her Grace Susan, Duchess of (the late) ... <i>H.L.G.</i>	68	3	0						
Do. (Proceeds of Concert at 35 Grosvenor Square, 1905) ...	152	2	0						
Do. (Proceeds of Matinée, 1907) ...	140	0	0						
Sparks, Dr. and Mrs. ( <i>see page 66</i> )									
Spicer, Lady Margaret ...				1	1	0			
Spicer, G. J., Esq. ... <i>H.L.G.</i>									
Spiers & Pond, Messrs. ...				6	6	0			
Do. (Christmas Treat Fund) ...	10	10	0						
Spurgin, Mrs. Hilda M. ...				2	2	0			
Steains, Arthur, Esq. ... <i>H.L.G.</i>									
Stevens, Mrs. G. N. ...	10	10	0						
Stock Exchange Dramatic and Operatic Society's Charity Fund, per S. Edgar Walmisley, Esq. ...	25	0	0						
Stock, Miss E. ...	10	3	6	0	10	0			
Stocken & Concannon, Messrs. ...	5	5	0						
Stoddart-Douglas, Mrs. ...	21	0	0						
Stoop, C. F., Esq. ...	5	5	0						
Stradbroke, The Earl of ...	10	10	0						
Strange, Miss ...							20	0	0
"Strathnaver Fairy Circle," per Mrs. Ethel B. Hay ...	17	0	0						
Strauss, Mrs. Bernard ...	8	1	0						
Streatfeild, Mrs. Edward ...	10	10	0						
Streatfeild, Mrs. Sidney (the late) ...	1118	10	0						
Do. "Henry John" Cot ( <i>see pages</i> <i>28 and 60</i> )									
<i>Strolling Players, The</i> , Proceeds of Enter- tainments ...	287	0	10						
Sullivan, John, Esq. ...	15	0	0						
Sutro, Mrs. ...	54	12	0	2	2	0	2	2	0
Sutton, E. A., Esq. ...				1	1	0			
Swanley Junction Working Men's Club (Christmas Treat Fund) ...	107	5	0						
Do. ( <i>see pages 22 and 66</i> )									
"Sympathy" ...	10	0	0						
Tacon, J. W., Esq. ...				1	1	0			
Talbot, The Hon. Mrs. Milo ...	100	0	0						
Do. "Eva" Cot ( <i>see page 60</i> )									
Tatham, C. Aubrey, Esq. (Dramatic Per- formance, St. George's Hall) ...	15	9	0						
Taylor, Miss Jessie K. ...				1	1	0			
Taylor, W. W., Esq. ...				1	1	0			
Taylor, The Rev. H. S. ( <i>see Cheam School,</i> <i>page 39</i> )									
Tetley, H. G., Esq. (the late) ( <i>see page 66</i> )									
Carried forward ...				352	12	8	240	5	0



## 1938 Receipts

	Past Donations			Subscriptions			Donations		
	£	s.	d.	£	s.	d.	£	s.	d.
Brought forward				352	12	8	240	5	0
Tetley, Mrs. H. G.	1115	0	0				5	0	0
Thank Offering	5	0	0						
Thank Offering, A	5	0	0						
Thank Offering, A (Colonel and Mrs. S.)	5	0	0						
Thanksgiving, An Offering of	5	0	0						
Theobald, Mrs. Anne (the late) ( <i>see</i> pages 63 and 66)									
Thompson, Mrs. E. Vaughan	10	0	0						
Thomson, Hankey & Co., Messrs.				1	1	0			
Thomson, Miss Ida S. (the late) ( <i>see</i> "Mecklenburg" Cot, pages 30 and 60)									
Thorn, W. H., Esq.	10	10	0						
Thorold, Miss H. M.				1	1	0			
Do. (Income Tax returned on Subscription for 1938)				0	7	0			
Do. (Collection)	512	7	0						
Tiffen Old Girls' Dramatic Club, per Miss T. Smith	13	8	0						
Titania's Palace, Collection at Exhibition of, per W. Harvey, Esq.	72	12	9						
Todd, P. D., Esq.	15	15	0						
Tollemache, The Hon. Algernon	25	0	0						
Tomkins, Miss Frances	5	0	0						
Tonge, G. A., Esq.	10	0	0						
Tottenham, Mrs. M. S.				1	1	0			
Towler, Mr. and Mrs.	42	10	0						
Trevelyan, Miss Florence	10	0	0						
Trinder, A. A., Esq.	10	10	0						
Trinder, O. B., Esq.				1	1	0			
Trinder, W. H., Esq.	5	5	0						
Trinder, Mr. and Mrs. Bruce				5	5	0			
Trouncer, Miss (Collection)	16	3	0						
Trouncer, Miss ( <i>see</i> "Romanoff" Cot, pages 29 and 60)									
Trower, Miss Ethel	21	0	0						
Truell, Mrs.	65	10	0						
Turner, Miss Louise	10	10	0						
Twibill, Miss	10	10	0						
Umney, Mrs. Percy (In Memoriam, Basil Charles Lovell Umney, 2nd Lieut. Royal Fusiliers, 23rd July, 1916)				1	1	0			
Vacher, I. B., Esq.	10	10	0						
Van Raalte, Marcus, Esq. (the late) ( <i>see</i> page 63)									
Van Rossum, J. P., Esq.				5	0	0			
Vaughan-Morgan, Colonel Sir Kenyon, O.B.E., D.L., M.P. (the late)	50	0	0						
Do. ( <i>see</i> pages 63 and 67)									
Venner, E. J., Esq.	10	10	0						
Vintners, Worshipful Company of	31	10	0						
Voller, Mrs.							0	5	0
Carried forward				368	9	8	245	10	0

## 1938 Receipts

	Past Donations			Subscriptions		Donations			
	£	s.	d.	£	s.	d.	£	s.	d.
Brought forward				368	9	8	245	10	0
W. ...	25	0	0						
W.H.B., per Mrs. Potter	5	0	0						
W.M.C.	7	2	0						
Wade, Miss	10	10	0						
Wagner, E., Esq., and Friends (Collection by Carol Singers at West Clandon)	131	10	6						
Wagner, E., Esq. (Proceeds of Tennis Tournament)	6	0	0						
Waley, Philip, Esq.	5	5	0						
Waley, S. D., Esq.				1	1	0			
Walker, Mrs. Dorothy F.				2	0	0			
Walker, Mrs. Violet E.				1	1	0			
Walker, W. J., Esq., per Messrs. Patrick and McGregor, Ltd.	5	5	0						
Wall, Miss Dolly (Proceeds of Concerts at St. George the Martyr)	18	19	6						
Wallis, Miss B.				2	2	0			
Walter, Mrs. C. H.	1	0	0	1	0	0			
Watney, Mrs. Claude	10	10	0						
Watson, Guthrie F., Esq.	7	7	0	2	2	0			
Watson, Mrs. Farnell	10	10	0						
Webb, Mrs. Eglantine Katharine (the late) (see page 63)									
Webb, H., Esq., per <i>Daily Mail</i>	10	0	0						
Webber, Mrs....	10	10	0						
Wedd, Jefferson & Co., Messrs.	10	10	0						
Weigall, Lady	10	0	0						
Weil, Samuel, Esq.	10	0	0						
Welby, Howard, Esq.	10	0	0						
Wellington, Evelyn, Duchess of				1	1	0			
Wemyss, Grace, Countess of	5	0	0						
Wentworth Collegiate Girls' School (Christmas Treat Fund)	20	6	4						
Wertheimer, Asher, Esq. (the late) (see page 63)									
West Clandon Badminton Club Tennis Tournament, per Mrs. Sinclair	10	10	0						
West Clandon Parish Church, per Major Ince...	21	16	11						
West Ham Borough Council (Christmas Treat Fund)	22	15	0						
Westbury, Lady	10	10	0						
Western, Edward Y., Esq.	21	0	0						
Weston, James, Esq.	10	10	0						
Weston, Major and Mrs.				1	1	0			
Westray, Mrs. C. E.				1	1	0			
Wharton, W. H. A., Esq., D.L., O.B.E. (the late)				10	10	0			
Do. (Income Tax returned on Subscription for 1938)				3	10	0			
Wheat, G. C., Esq.	14	17	6						
Wheeler, George R., Esq.	5	0	0						
Whitbread, Mrs. M.				2	2	0			
Whitbread, S. H., Esq., C.B.	10	10	0						
White & Cheeseman, Messrs.	26	5	0						
Carried forward				397	0	8	245	10	0

## 1938 Receipts

	Past Donations			Subscriptions			Donations		
	£	s.	d.	£	s.	d.	£	s.	d.
Brought forward ...				397	0	8	245	10	0
Whitfield, Arthur, Esq., M.D. ...	5	5	0	3	3	0			
Whitfield, G., Esq. ...				5	5	0			
Whitfield, Miss Alice ...	31	5	0	2	2	0			
Whitfield, Miss Helen ...	131	0	0	5	5	0			
Whitfield, W. H., Esq. (the late) ...	104	7	6						
Do. (Collections) ...	96	8	0						
Whitworth, Miss ...	10	0	0						
Wigan, Arthur L., Esq. ...	10	5	0	5	5	0			
Willey, Miss B. A. ...				3	3	0			
Willey, Miss Jessie A. ...				5	5	0			
Williams, Mrs. Esme M. (the late) ( <i>see</i> page 64)									
Williams, Mrs. T. J. ...	10	10	0						
Wilson, Charles, Esq. ...	10	0	0						
Wilson, E. Bowles, Esq. ...	10	10	0						
Wilson, Henry Francis, Esq. <i>H.L.G.</i>									
Wilson, Mrs. William ...	1000	0	0	3	0	0			
Do. ( <i>see</i> "The Wilson" Cot, pages 29 and 60)									
Wilson-Young, Mrs. Henry... <i>H.L.G.</i>	10	0	0						
Do. (Proceeds of Concert)...	264	16	6						
Do. ( <i>see</i> page 67)									
Wimble, Sir John B., K.B.E. ...	5	5	0						
Wimble, Lady ...	5	0	0						
Windeler, W. B., Esq., and E.B.M. ...	5	0	0						
Windeler, William B., Esq....	31	0	0						
Winter, Moritz, Esq. ... <i>H.L.G.</i>									
Winterbotham, Reginald, Esq. <i>H.L.G.</i>									
Woking Ramblers ( <i>see</i> Sizmur, Miss)									
Wood, Arthur H., Esq., C.B. ... <i>L.G.</i>	1000	0	0						
Do. ( <i>see</i> page 67)									
Wood, C. F., Esq. ...	5	5	0						
Wood, F. E., Esq. ...	5	5	0						
Wood, Miss ...	200	0	0						
Wood, Mrs. A. H. ...	10	10	0						
Wood, Mrs. Louis E. ( <i>see</i> "Iris" Cot, page 60)									
Wood, Mrs. ( <i>see</i> pages 52 and 67)									
Wood, Percival, Esq., and Mrs. ...	43	10	0						
Woodhams, H. P., Esq. ...	5	5	0						
Wooding, A. E., Esq. ...				5	0	0			
Woolcombe, Miss G. ...				1	1	0			
Wormald, Miss ( <i>see under</i> Mathieson, Mrs.)				1	1	0			
Worters, Mrs. ...				1	1	0			
Wright, Charles, Esq. ...									
Yardley, Miss A. ...	10	0	0						
Yardley, Mrs. ...	10	0	0						
Yateman, Miss Sarah Ann (the late) ( <i>see</i> page 63)									
Ye Olde Friends' Benevolent Association, per Wilson C. Clarke, Esq. (the late) ...	5	5	0						
Yorke, Philip, Esq. ...	10	10	0						
Carried forward ...				437	11	8	245	10	0

				1938 Receipts								
				Past Donations			Subscriptions			Donations		
				£	s.	d.	£	s.	d.	£	s.	d.
Brought forward				...	...	...	437	11	8	245	10	0
Youle, Frederick, Esq.				...	...	...	21	0	0			
Young, Miss A. M.				...	...	...		1	1	0		
Young, Mrs. Charles...				...	...	...	14	2	0			
Total of Subscriptions (as shewn on p. 18)							<u>£438 12 8</u>					
Total of Donations (as shewn on p. 18) ...										<u>£245 10 0</u>		

*The Secretary wil. be glad to be informed of any errors in the Lists of Donors and Subscribers.*

## Subscriptions and Dividends for Maintenance of Cots.

Name of Cot.	Supported by	Received 1938.
		£    s.    d.
" Lily " ... ..	In Memoriam, E.M.B., by friends ...	50   15   0
" Romanoff " ... ..	Dividends on account of Endowment Donation, per Miss Trouncer, Hon. Secretary of the " Romanoff " Cot Fund ... ..	37   12   0
" Mecklenburg " ... ..	Dividends on account of Endowment Donation from Pupils, Ex-Pupils, and Friends of Mecklenburg House, per the late Miss Ida S. Thomson	44   3   2
" Gertrude " ... ..	Dividends from the Bequest of the late Miss Gertrude Arkwright ...	44   15   4
" Désirée " ... ..	The Rt. Hon. The Viscountess Davidson, M.P., and Friends ...	30   0   0
" Eva " ... ..	The Hon. Mrs. Milo Talbot ...	30   0   0
" Lois " ... ..	Lady Marten ... ..	30   0   0
" Iris " ... ..	Mrs. Louis E. Wood ... ..	30   0   0
" Kate " ... ..	Miss Emma K. Goldsmid (the late) Dividends on account of Endowment Donation ... ..	32   15   8
" Henry John " ... ..	Mrs. Sidney Streatfeild (the late), Dividends on account of Endowment Donation ... ..	37   15   8
" The Wilson " ... ..	Mrs. William Wilson, Dividends on account of Endowment Donation ... ..	35   16   0
" Maria Powell " ... ..	Countess Dowager of Carnarvon, Dividends on account of Endowment Donation ... ..	35   13   0
" Ailsa " ... ..	( Mrs. John Mackinnon (the late) ... Miss                " ... .. Miss Mary        " ... .. Mrs. Jameson, Dividends on account of Endowment Donation ... ..	34   3   8
" David Smith " ... ..	Dividends from the Bequest of the late Geo. D. Richardson, Esq. ...	40   6   0
" Margaret Harker-Smith "	Dividends on account of Endowment Donation ... ..	36   16   10
" Constance Robinson " ... ..	Dividends on account of Endowment Donation from the Bequest of the late Miss Constance J. A. Robinson	44   3   2
" Prudential Assurance, " ...	( Prudential Assurance Company, Ltd. ) ... ..	25   0   0
No. 1 ... ..	... ..	25   0   0
Do.    No. 2 ... ..	... ..	25   0   0
" The Frances Eliza Carter Boulton " ... ..	Dividends from the Bequest of the late Mrs. Mary Anne Aubrey Boulton ... ..	62   9   8
" Calendar " ... ..	Mrs. Maling Grant, Mrs. Maelor-Jones, Miss M. G. Grant ... ..	30   0   0
" Langton May " ... ..	Mrs. Langton May ... ..	30   0   0
" Guildford " ... ..	Anonymous, Dividends on account of Endowment Donation ... ..	45   16   8
" Maria Griswold Coster " ... ..	Mrs. Coster, Dividends on account of Endowment Donation ... ..	36   10   6
Carried forward	... ..	849   12   4

			£	s.	d.
Brought forward	...	...	849	12	4
"Hornshaw"	...	Anonymous, Dividends on account of Endowment Donation	64	4	2
"Lady Nancy Lucy"	...	Dividends on account of the Endowment Donation bequeathed by the late Sir Henry W. Lucy	17	10	10
"Robin"	...	Mrs. Ronda Hastings—Dividends on account of Endowment Donation		—	
<b>Total (as shown on page 18)</b>	...	...	<u>£931</u>	<u>7</u>	<u>4</u>

## ENDOWMENT OF SPECIAL COTS.

Those Friends and Subscribers who desire the privilege of supporting and naming a Special Cot, may do so on the following terms:—

By Endowment in Perpetuity	...	...	£500
By Endowment during Life of Donor	...	...	£300
By Annual Subscription	...	...	£30

## Legacies, Executors' Grants, etc., Received.

		£	s.	d.
1870	Morgan, Mrs. ... ..	50	0	0
1874	Ratray, Miss Mary ... ..	300	0	0
1878	Staples, P. T., Esq. ... ..	50	0	0
	Perceval, Mrs. James ... ..	100	0	0
	Gibson, Miss ... ..	500	0	0
1879	Graham, James, Esq. ... ..	500	0	0
1883	Robinson, Rev. Thomas James ... ..	68	11	5
1885	Bennett, William, Esq. ... ..	500	0	0
	Armitage, Miss ... ..	200	0	0
1887	McKellar, Miss Louisa ... ..	100	0	0
	Ramsay, General ... ..	50	0	0
1888	Douglas, Mrs. E. ... ..	100	0	0
	Northwick, Right Hon. Lord ... ..	100	0	0
1890	Bantoft, Mrs.... ... ..	5	0	0
	Ramsden, Mrs. ... ..	10	10	0
1891	Dawson, Mrs. ... ..	500	0	0
	Perceval, Miss H. M. ... ..	100	0	0
1892	Arkwright, Miss Gertrude, to endow the " Gertrude " Cot	1000	0	0
1893	Wright, Mrs. Amelia ... ..	45	0	0
	Wright, Miss Eleanor R. ... ..	45	0	0
1894	Beechey, Mrs. Helen ... ..	50	0	0
	Blane, Mrs. E. H. ... ..	50	0	0
1895	Copland, Mrs. M. A. ... ..	266	14	2
1896	Dyett, Mark, Esq. ... ..	100	0	0
1897	Forde, Henry C., Esq. ... ..	10	0	0
	Guesdon, Wm. Andrew, Esq., Executors of ... ..	500	0	0
1898	Marriott Bequest, Trustees of the, per the late Dr. Mandell Creighton, Lord Bishop of London ... ..	2000	0	0
	Gibbs, Richard, Esq., Donation by Executors ... ..	50	0	0
1899	Joel, Woolf, Esq., The late, per Messrs. Barnato Bros.	250	0	0
1900	Boyazoglu, Nicholas, Esq. ... ..	2460	3	4
	Bentley, John Wansey Nathaniel, Esq., Executors of ... ..	500	0	0
1901	Spiers, Miss B. J. ... ..	25	0	0
1903	Bousfield, Albert, Esq. ... ..	200	0	0
1904	Boards, Fordham, Esq. ... ..	450	0	0
1905	Rice-Rice, Hon. Katherine ... ..	100	0	0
1906	Benson, Bernard Gilpin, Esq. ... ..	20	0	0
	Bolton, Henry Hargreaves, Esq. ... ..	450	0	0
	Forde, Commander A. K., R.N. ... ..	5	0	0
	Middleton, Miss Mary, Executors of ... ..	500	0	0
	Spurrett, Mrs. Mary ... ..	18	0	0
	Strouts, Mrs. Georgina ... ..	100	0	0
	Wyndowe, Mrs. Ellen, Executors of ... ..	500	0	0
1909	Luard, Mrs. Pauline M. ... ..	90	0	0
	Parker, Thomas, Esq., Legacy and Interest ... ..	206	17	8
	Henriques, Miss Elizabeth Waley ... ..	150	0	0
1910	Beebe, Alfred G., Esq. ... ..	500	0	0
	Brandreth, Miss Emma, Executors of ... ..	200	0	0
	Corbett, John, Esq., Legacy and Interest ... ..	1122	4	8
	Goldsmid, Louisa Sophia, Lady, Donation by Executors	250	0	0
	Roberts, Mrs., Gift from the Estate of the late, per Mrs. McWhirter ... ..	25	0	0
	Russel, Mrs. Kate Minnie ... ..	180	0	0
1911	Blackwood, James, Esq. ... ..	20	0	0
1912	Godwin, Miss Jane, Donation by Executors ... ..	200	0	0
	Barnato, Mrs. Charlotte Maude, Donation by Executors	50	0	0
1914	Fenwick, George John, Esq. ... ..	500	0	0
	Richardson, George David, Esq. ... ..	1000	0	0

					£	s.	d.
1915	Bucknall, Thomas Martin, Esq.	...	...	...	5	0	0
1915	Harker-Smith, Miss Margaret	...	...	...	1000	0	0
	Oxtoby, Miss S. A.	...	...	...	300	0	0
1916	Thornton, Miss Clare Helen	...	...	...	200	0	0
1917	Busby, Thomas Samuel, Esq.	...	...	...	100	0	0
	Crocker, Thomas Edwin, Esq., Donation by Executors	...	...	...	100	0	0
	Harral, Mrs. C. G., Donation by Executors	...	...	...	25	0	0
	Salomons, Leopold, Esq., Donation by Executors	...	...	...	250	0	0
	Van Raalte, Marcus, Esq., Donation by Executors	...	...	...	100	0	0
1918	Ahier, Mrs. Amanda Sophia Jane	...	...	...	200	0	0
1919	Hews, Miss M. S.	...	...	...	50	0	0
	Wertheimer, Asher, Esq.	...	...	...	1000	0	0
	*Block, Mrs. Lucy, Allocated by the Public Trustee	...	...	...	400	0	0
	Harrison, Miss Annie W.	...	...	...	200	0	0
1920	Yateman, Miss Sarah Ann	...	...	...	396	5	10
1921	Cawston, Edwin, Esq.	...	...	...	200	0	0
	Fortescue, Lady Camilla	...	...	...	100	0	0
	Hoare, Mrs. Sophia Sarah	...	...	...	300	0	0
1922	Galland, Mrs. Francis C.	...	...	...	10	0	0
	King, Mrs. Jessie	...	...	...	100	0	0
	Lomer, Miss Ellen Sarah	...	...	...	100	0	0
1923	Monde, Mrs. Frederike	...	...	...	25	4	0
	Ridpath, Miss A. M.	...	...	...	200	0	0
	*Block, Mrs. Lucy	...	...	Final payment	60	0	0
1924	Cohen, Mrs. Ellen	...	...	...	500	0	0
	Hall, Miss Frances	...	...	...	100	0	0
	Mackenzie, Miss Mary S.	...	...	...	500	0	0
	Robinson, Miss Constance Jane Alethea	...	...	...	1000	0	0
	Salt, Miss Katharine	...	...	...	50	0	0
1925	Angell, William, Esq.	...	...	...	300	0	0
	The "Frederick Hornshaw Pilley" Charitable Fund.	...	...	...	500	0	0
	Donation by Executors	...	...	...	77	16	2
1926	Gearing, Albert, Esq., per the Public Trustee	...	...	...	225	0	0
	Clouston, Miss Elizabeth Keir	...	...	...	225	0	0
1927	*Webb, Mrs. Eglantine Katharine	...	...	On account	225	0	0
	Hartmann, William, Esq., J.P.	...	...	...	5000	0	0
1928	Noble, Mrs. Wilson	...	...	...	20	0	0
	*Webb, Mrs. Eglantine Katharine	...	...	On account	40	0	0
1929	Barnes, Miss A. M.	...	...	...	1251	8	11
	Goldsmid, Miss Emma K.	...	...	...	1000	0	0
1930	*Webb, Mrs. Eglantine Katharine	...	...	Final payment	35	0	0
1931	Howard, Mrs. I. L.	...	...	...	90	0	0
	Cowan, N. L., Esq.	...	...	(Building Fund)	105	0	0
1932	Ridpath, Miss Hilda L.	...	...	...	29	18	0
1933	Cobbett, Mrs. Sarah	...	...	...	100	0	0
	Newman, Mrs. A. M.	...	...	...	200	0	0
	Ferrier, Francis Vincent Eck, Esq.	...	...	...	12	10	10
1934	Ferrier, Francis Vincent Eck, Esq.	...	...	...	4	3	4
	Theobald, Mrs. Anne	...	...	(Building Fund)	254	7	5
1935	Boulton, Mrs. Mary Anne Aubrey	...	...	...	2000	0	0
	Benecke, Miss Ida (Grant by Executors to capitalise Subscription)	...	...	...	50	0	0
	Du Buisson, Miss S.	...	...	(Clandon)	100	0	0
	Ferrier, Francis Vincent Eck, Esq.	...	...	...	11	12	10
	Neumann, Ludwig, Esq. (Donation by Executors)	...	...	...	100	0	0
	Abbott, Mrs. Fanny (Donation by Executors, Messrs. Drummond	...	...	...	1000	0	0
	Vaughan-Morgan, Sir Kenyon (Donation by Executors)	...	...	...	50	0	0
1936	Ferrier, Francis Vincent Eck, Esq.	...	...	...	5	5	10
	Butler, Mrs. Eliza (Donation by Executors)	...	...	...	100	0	0



1937	Williams, Mrs. Esme M.	...	...	...	...	200	0	0
	Ferrier, Francis Vincent Eck, Esq.	...	...	...	...	4	18	4
	Perceval, Miss F. F.	...	...	...	...	50	0	0
1938	Lucy, Sir Henry William	...	...	...	...	3527	3	7
	Ferrier, Francis Vincent Eck, Esq.	...	...	...	...	5	4	2
	Bucknell, Mrs. Elizabeth Ann	...	...	...	...	1200	0	0
	Buckley, Mrs. Mary Ann	...	...	...	...	277	11	7

---

## EXECUTORS.

One Executor of every Will giving a Legacy of £100 and upwards shall be an Honorary Life Governor of the Hospital, and shall be entitled to one In-patient's Letter annually for each £100 of the Legacy.

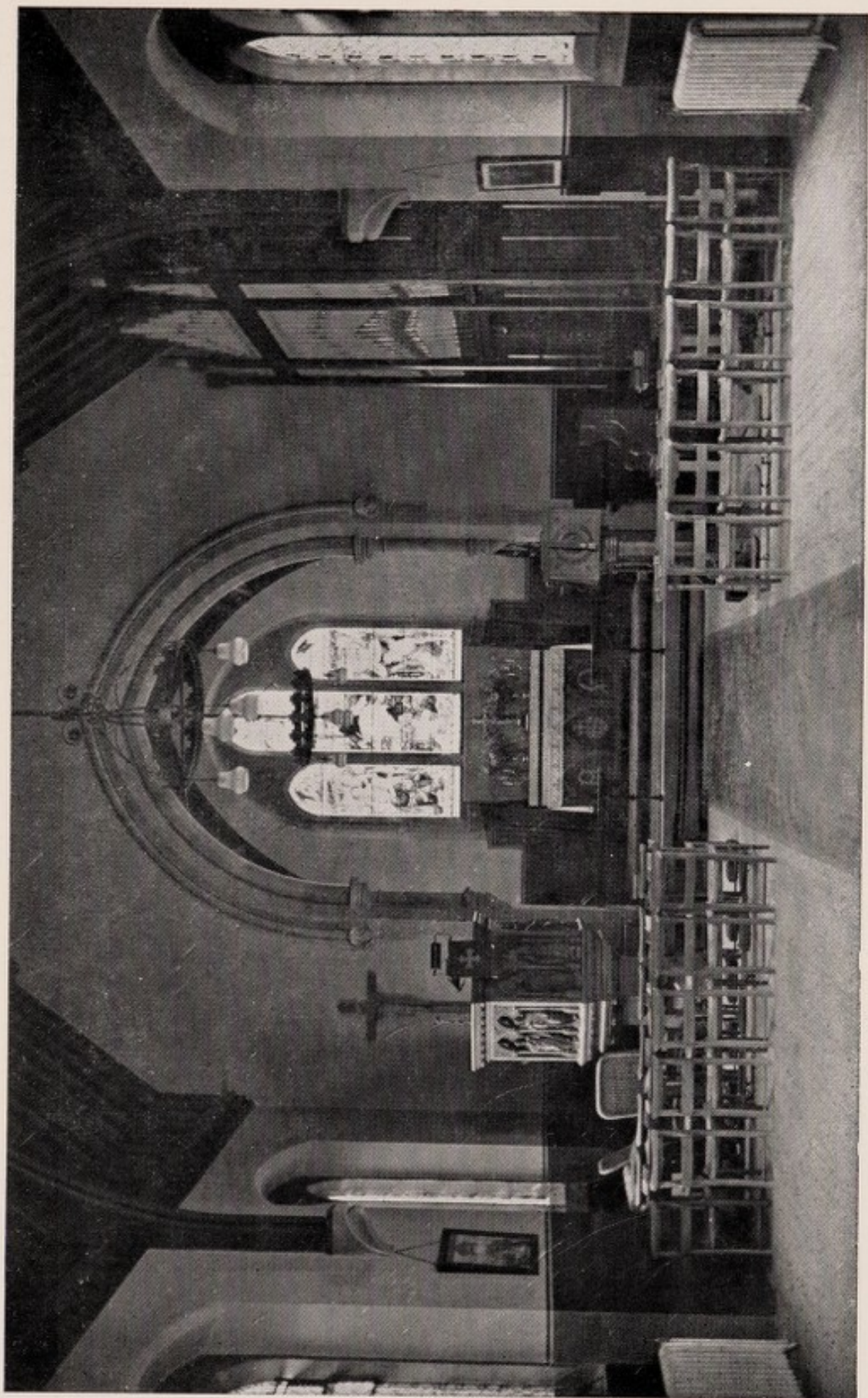

The Chapel



## Donations Received on Account of Building and Equipment Fund.

	Past Donations		
	£	s.	d.
<b>HER MAJESTY THE LATE QUEEN ALEXANDRA</b>	100	0	0
<b>HER MAJESTY THE LATE QUEEN ALEXANDRA'S</b>			
Field Force Fund (per Lady Macdonald) ... ..	161	12	10
Abbott, Mrs. Fanny (the late), Donation by the Executors, Messrs. Drummond ... ..	1000	0	0
Abraham, Clarence, Esq. (Proceeds of Dance at Brighton) ... ..	54	5	0
Abraham, J. W., Esq. ... ..	5	5	0
A Friend, per George C. Bolton, Esq. ... ..	500	0	0
" American Sale " (per Mrs. E. H. Wilding) ... ..	91	3	0
" American Tea " (per Hon. Catherine Gibbs) ... ..	30	8	11
Anonymous ... ..	5	0	0
Anonymous (L.) ... ..	24	0	0
Arts Ball (per Hon. Mildred Campbell) ... ..	23	7	0
Barclays Bank, Ltd. ... ..	10	10	0
Baron, Bernhard, Esq. (the late) ... ..	150	0	0
Bernhard Baron Charitable Trust, The ... ..	650	0	0
Bazaar Stall ... ..	52	15	0
Berry, Sir James, B.S., F.R.C.S. ... ..	5	5	0
Bishop, A. H., Esq. ... ..	5	5	0
Block, Mrs. Lucy (deceased), allocated by the Public Trustee ... ..	400	0	0
Do. (see page 63)			
Bois, Herbert, Esq. ... ..	20	0	0
British Broadcasting Corporation ... ..	50	0	0
Brown, R. Cuthbert, Esq. ... ..	5	5	0
Caine, Miss ... ..	10	0	0
Campbell, Hon. Mrs. Kenneth (see " Drawing Room Recital ")			
Campbell, Hon. Mildred ... ..	50	0	0
Do. (Collections) ... ..	44	16	0
Collection, per Mrs. Wilson-Young ... ..	43	15	11
Collection, per Chas. Micklem, Esq., D.S.O. ... ..	310	0	0
Collection (South Molton), per the Mayoress ... ..	5	0	0
Concert at (the late) Mrs. Asher Wertheimer's ... ..	93	6	0
Conway, C. J., Esq. ... ..	50	0	0
Conway, F. J., Esq. ... ..	20	0	0
Conway, J., Esq. ... ..	50	0	0
Cowan, N. L., Esq. (Legacy) ... ..	105	0	0
Cumberbatch, H. C., Esq. ... ..	10	0	0
Cunard, Mrs. Ernest ... ..	5	0	0
Debenham, Miss Edith C. ... ..	50	0	0
de Rothschild, James, Esq. ... ..	10	10	0
Dew, Miss ... ..	10	10	0
Dixon, Mrs. ... ..	5	0	0
Drawing Room Recital (per Hon. Mrs. Kenneth Campbell) ... ..	79	0	0
E.S.B. ... ..	6	6	0
Ennis, Robert Berry, Esq. ... ..	5	0	0
Eumorfopulos, George, Esq. ... ..	31	10	0

			Past Donations		
			£	s.	d.
Evans, Mrs. (Proceeds of Concert)	...	...	5	0	0
Fachieri, Mrs.	...	...	6	5	0
Gilmour, S. C., Esq.	...	...	5	0	0
Goldsmid, Miss Emma K. (the late)	...	...	250	0	0
Goldsmiths, Worshipful Company of	...	...	250	0	0
Granlund, Mrs. F. C.	...	...	30	0	0
Harrison, Miss Annie W. (Legacy)	...	...	200	0	0
Hartmann, William, Esq., J.P. (the late)	...	...	3000	0	0
Innholders, The Worshipful Company of	...	...	5	5	0
Jardine, Sir Robert Buchanan (the late), and Ethel, Lady	...	...	20	0	0
Jenkins, Mrs.	...	...	10	3	6
Jones, Mrs. Craven	...	...	5	5	0
Kolle, H. W., Esq.	...	...	110	10	0
"League of Mercy"	...	...	200	0	0
Leeke, Miss E. Dorothy...	...	...	5	0	0
London School Children	...	...	22	16	3
London, The Lord Bishop of	...	...	5	0	0
L.T.B.	...	...	250	0	0
Lyle, Mrs. Oliver	...	...	5	5	0
Macbain, George, Esq. (deceased), per Westminster Bank, Ltd.	...	...	200	0	0
Mansion House, The (Collection at)	...	...	35	1	9
Marsh, Mrs. Howard	...	...	5	0	0
Mathews, H. Edmund, Esq., F.R.I.B.A.	...	...	234	15	0
Melchett, Lady	...	...	10	0	0
Merriman, Mrs. L. M.	...	...	6	6	0
Morris, Mrs. Herbert	...	...	50	0	0
Nurses' Collection, per Miss E. M. Fitch	...	...	444	12	7
Nurses' Collection, per Miss M. C. Pemberton	...	...	53	6	0
Pease, F. E., Esq.	...	...	5	0	0
Peaster, Mark, Esq.	...	...	50	0	0
Pianoforte Recital (per Hon. Mrs. Cecil Campbell)	...	...	24	0	6
Powel, Miss Aline	...	...	14	12	0
Ramsay, Mrs. Herbert M., O.B.E.	...	...	2	2	0
Randall, Mrs. and Wood, Mrs. (Proceeds of Dance at Swanley)	...	...	15	2	0
Richardson, Captain	...	...	10	0	0
Ricketts, Mrs. Arthur (Collection)	...	...	105	0	0
Samuel, Mrs. Francis S....	...	...	30	0	0
Sassoon, Messrs. David, & Co.	...	...	5	5	0
Sassoon, Ronald, Esq.	...	...	5	5	0
Savile, Mrs. W.	...	...	1	0	0
Do. (Part of Concert)	...	...	6	0	0
Scholes, Percy O., Esq.	...	...	5	5	0
Shull, Frank R., Esq.	...	...	11	13	0
Skinners, Worshipful Company of	...	...	10	10	0
Sparks, Dr. and Mrs. J. V.	...	...	15	15	0
St. Pancras Charities	...	...	10	10	0
Strauss, Mrs. G. C.	...	...	5	5	0
Sutro, Mrs. Leopold	...	...	35	5	0
Swanley Junction Working Men's Club	...	...	8	5	0
Tetley, H. G., Esq. (the late)	...	...	1000	0	0
Theobold, Mrs. Anne (the late) (Legacy)	...	...	254	7	5



*Extracts from Letters in favour of the Alexandra Hospital received at the time of its foundation from distinguished Members of the Medical Profession.*

---

SIR WILLIAM JENNER, BART., M.D., F.R.S., *late President of the Royal College of Physicians, &c., &c.*

An Institution for the Reception and Treatment of Poor Children suffering from Diseases of Joints would, in my opinion, be a valuable addition to the charitable Medical Institutions of London.

From the length of time this class of cases have to remain under treatment, they are necessarily, with comparatively few exceptions, refused beds in the present institutions into which sick children are received.

---

SIR PRESCOTT HEWETT, BART., F.R.C.S., *Consulting Surgeon to St. George's Hospital, &c., &c.*

Chronic affections of joints form a very large proportion of the surgical diseases of childhood among the poor, and many such cases are constantly to be found in the wards of all our large hospitals; but, unfortunately, these cases cannot be kept in our hospitals long enough for the benefit which they have derived to become permanent, and especially is this the case with hip-joint disease. After a few months at the utmost, when all active symptoms have subsided, it becomes absolutely necessary that the little patients should be discharged from the hospital, in order to make room for others. The unfavourable circumstances in which they are placed when they leave the hospital soon bring about a relapse; they may be re-admitted, and after awhile again discharged; then comes another relapse, and so matters go on, until a cure becomes an impossibility.

---

SIR JAMES PAGET, BART., F.R.S., *Late Consulting Surgeon to St. Bartholomew's Hospital, &c., &c.*

The general hospitals cannot admit nearly all the patients of this class, and many of them need for their recovery skilful and long-continued nursing, under good surgical guidance, and with good food, such as your House of Relief may provide, but such as cannot be had in the homes of the poor.

---

TIMOTHY HOLMES, Esq., F.R.C.S., *late Vice-President of the Royal College of Surgeons, England, Surgeon to St. George's Hospital, &c., &c.*

I think it is the greatest want, on the surgical side, of all our medical charities.

It is a great delusion to imagine that hip disease is incurable. It appears incurable only because the means of cure cannot often be obtained by poor children; but it is in reality curable in the great majority of cases, by prolonged rest, care, and good diet. If your scheme can supply these, it will be the means of saving many lives.

SIR HENRY THOMPSON, BART., F.R.C.S., *Surgeon Extraordinary to  
H.M. the King of the Belgians, Surgeon to University College  
Hospital, &c., &c.*

The frequency with which these complaints occur, and the very long duration of their course, even under the most favourable circumstances, make it impossible that all, or nearly all, the children thus afflicted can obtain accommodation at the great general hospitals.

There are very few maladies of which this can be said ; and while many of them, for the treatment of which small special hospitals are so often instituted, are amply and most efficiently provided for at the general hospitals, this class of affections deserves a larger space for patients than is at present available. Hence I believe the Institution to deserve, in a high degree, the support of the charitable.



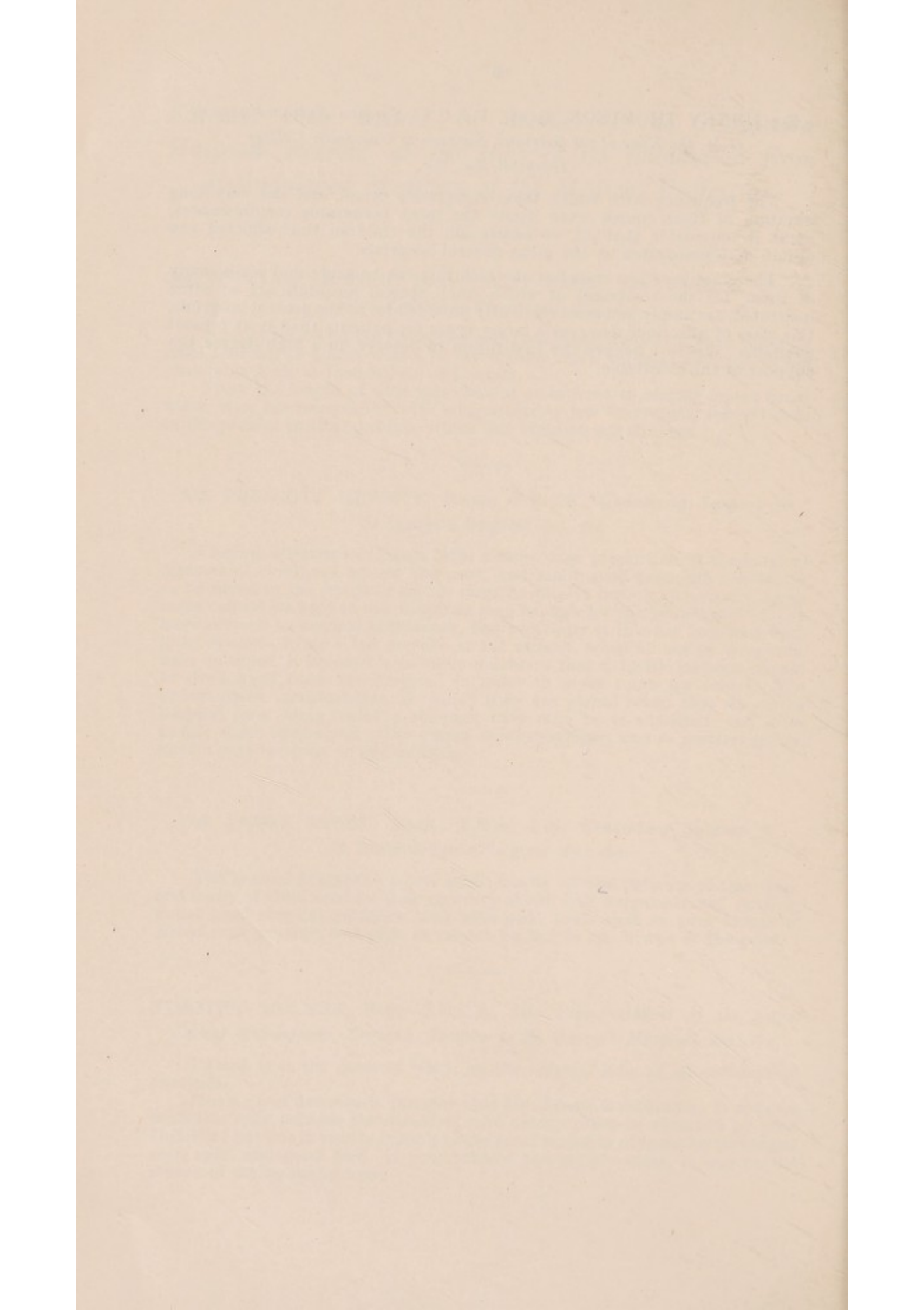

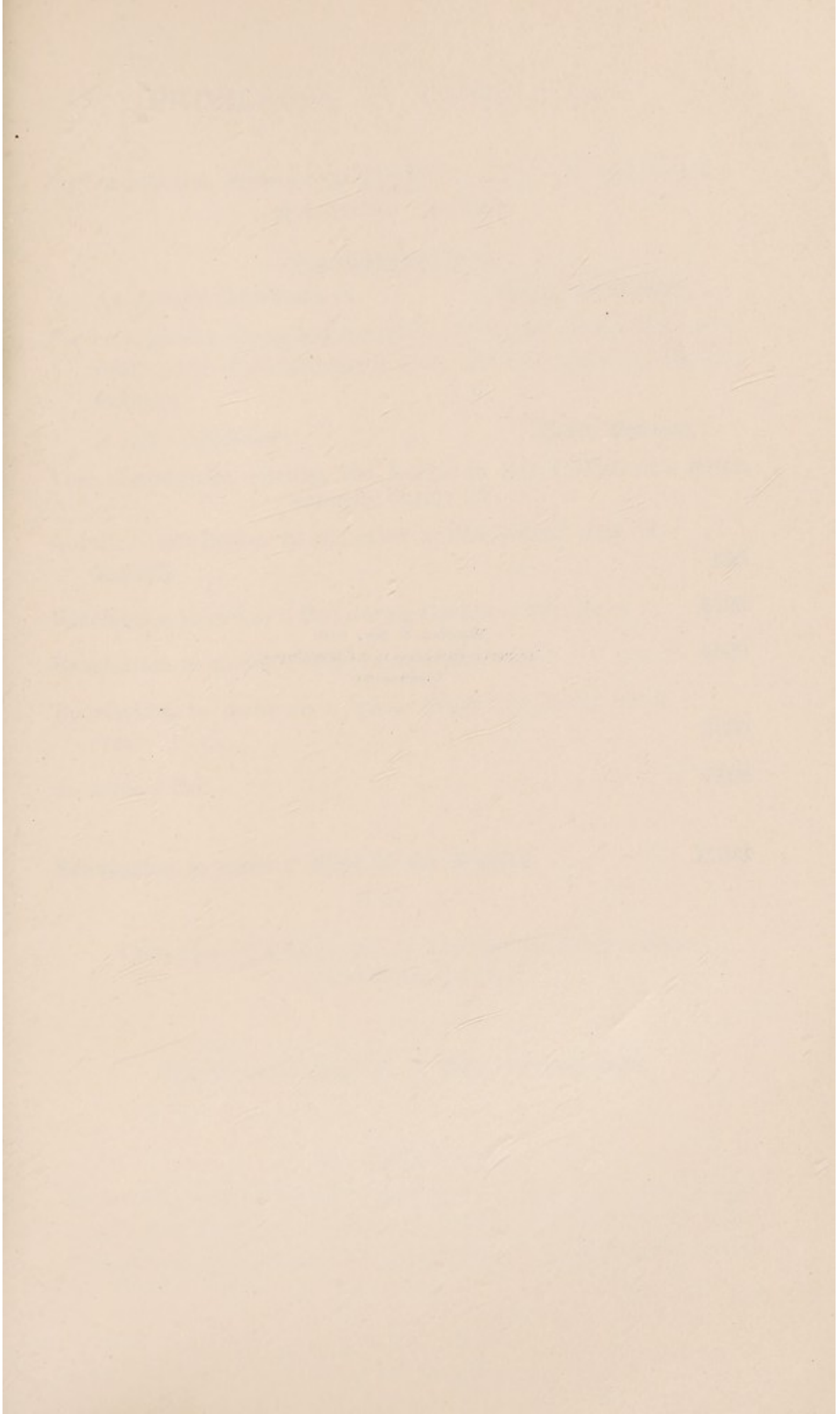

WILDING & SON, LTD.  
HOSPITAL PRINTERS AND CONTRACTORS  
SHREWSBURY

## PRIVILEGES OF SUBSCRIBERS.

---

No Contribution made to the Charity is subject to any poundage or deduction whatever.

### The Contribution of

*An Annual Contributor is* ... **From One Guinea.**

For each guinea subscribed the Subscriber may obtain one letter, which gives In-treatment free for the first week for Private Patients.

*A Life Contributor* ... .. **Thirty Guineas.**

This Contribution entitles the Donor to one In-Patient's letter annually during life.

Annual Contribution to maintain a Bed (which may be named) ... ..	<b>£30</b>
Benefaction to endow a Bed during the life of the Donor ...	<b>£300</b>
Benefaction to endow a Bed in perpetuity ... ..	<b>£500</b>
Benefaction to maintain a whole Ward (10 Beds) for a year ... ..	<b>£300</b>
To name a Bed ... ..	<b>£200</b>

---

**Benefaction to name a Ward in the Hospital** ... .. **£1000**

---

These Contributions carry, in addition, all the privileges of recommendation.

---

**For Form of Bequest by Will, see next page.**

---

### En Memoriam.

THOSE who wish to establish Memorials to dear ones passed away, and by that means to help forward a most deserving philanthropic work, are earnestly invited to avail themselves of these opportunities.

Legacies are greatly needed.

FORM OF BEQUEST BY WILL  
OR CODICIL.

---

I BEQUEATH *to the Treasurer, for the time being,*  
*of THE ALEXANDRA HOSPITAL FOR CHILDREN WITH*  
*HIP DISEASE, the sum of.....*  
*free of all Duty, to be applied to the general purposes*  
*of the said Hospital.*

---

N.B.—By the Mortmain and Charitable Uses Act, 1891, property of all kinds, including land of any tenure, and also including money lent on mortgage and the securities therefor, may now be lawfully given to Charitable Institutions by Will.

The above form may be readily adapted to Gifts of Land or other Property.