

## **Annual report of Alexandra Hospital for Children with Hip Disease : 1943.**

### **Contributors**

Alexandra Hospital for Children with Hip Disease (London, England)

### **Publication/Creation**

London : Alexandra Hospital, 1943

### **Persistent URL**

<https://wellcomecollection.org/works/febabvq5>

### **License and attribution**

This work has been identified as being free of known restrictions under copyright law, including all related and neighbouring rights and is being made available under the Creative Commons, Public Domain Mark.

You can copy, modify, distribute and perform the work, even for commercial purposes, without asking permission.



Wellcome Collection  
183 Euston Road  
London NW1 2BE UK  
T +44 (0)20 7611 8722  
E [library@wellcomecollection.org](mailto:library@wellcomecollection.org)  
<https://wellcomecollection.org>

Library

# ALEXANDRA HOSPITAL

For Children with Hip Disease

(In connection with St. Bartholomew's Hospital.)



*Luton News*

## 77th ANNUAL REPORT

1943

# INDEX.

---

Balance Sheet	22
Bankers	5
Bequest by Will, Form of	<i>Fourth page of Cover</i>
Children's Christmas Treat Account	20
Committee of Management	5
Cots Maintained by Special Subscriptions	42
,, Endowment of	43
Executors of Wills, Privileges	46
History of the Hospital	9
Income Tax, Exemption from	<i>Facing page 8</i>
Legacies, Executors' Grants, etc., received	44
Objects of Hospital	3
Officers, List of	6
Out-Patients' Days of Attendance and Rules	4
Privileges of Subscribers	<i>Third page of Cover</i>
Report for 1943	7
Medical Superintendent's Report for 1943	11
Samaritan Fund Account	20
Statement of Accounts	16
Subscribers and Donors, List of	33
Visiting Days for Patients	4



22501510736



Digitized by the Internet Archive  
in 2019 with funding from  
Wellcome Library

<https://archive.org/details/b31682546>



A Corner of the Girls' Ward

*Luton News*



The Girls at Play

*Luton News*

THE  
Seventy-seventh Annual Report  
OF  
Alexandra Hospital

FOR  
Children with Hip Disease

*(In connection with St. Bartholomew's Hospital)*

*Removed from Queen Square, Bloomsbury, November, 1920*

EVACUATED TO  
STOCKWOOD PARK, LUTON, BEDS.

LIBRARY

Ann Rep

WS28

.B65

L84A37

1943

# Alexandra Hospital for Children with Hip Disease

*(In connection with St. Bartholomew's Hospital).*

---

## OBJECTS OF THE HOSPITAL.

The Hospital is for the reception, maintenance, treatment, and education of children suffering from tuberculous disease of the bones and joints, and other orthopædic conditions.

---

## RULES FOR ADMISSION.

Girls and boys are received up to the age of sixteen. A weekly contribution is required.

No child suffering from any infectious disease, or coming from an infected house, can be admitted to the Hospital.

All children should have been vaccinated before admission.

Application for admission should be made to the Secretary, to whom cheques, crossed and to order, should be made payable. Children living near the Hospital may be brought to be examined there by appointment with the Medical Superintendent. Patients unable to come to the Hospital for examination may obtain from the Secretary a form of medical certificate, to be filled in by their Medical Attendant, which, when completed, should be returned to the Secretary.

The collection of Letters of Recommendation for individual patients is not permitted.



## OUT-PATIENTS.

Out-patients, who were formerly seen at St. Bartholomew's Hospital, by courtesy of the Treasurer and Almoners, are now seen *by appointment* with the Medical Superintendent, at the Hospital.

## VISITING DAYS.

The Hospital is open to visitors daily from 2-0 to 4-0 p.m., and to friends of patients on the second Saturday and the Sunday following the fourth Saturday in each month, from 2-30 to 4-0 p.m., or at other times by appointment with the Matron.

In order to avoid risk of infection, children under sixteen years are not admitted as visitors.

# Alexandra Hospital for Children with Hip Disease

(In connection with St. Bartholomew's Hospital).

Removed from Queen Square, Bloomsbury, November, 1920.

## Patrons.

THE RIGHT HON. AND REV. THE LORD BISHOP A. F. WINNINGTON-INGRAM,  
P.C., K.C.V.O., D.D.

HER GRACE THE DOWAGER DUCHESS OF BEAUFORT.

THE MOST HONOURABLE THE MARQUESS OF ORMONDE.

## Committee of Management.

*Chairman*—SIR GIRLING BALL, F.R.C.S.

*Vice-Chairman*—THOMAS HAYES, Esq., C.B.E.

SIR GEORGE AYLWEN

G. P. BAKER, Esq.

C. C. CARUS-WILSON, Esq., M.C.

SIR HERBERT BENJAMIN COHEN,  
BART., O.B.E.

COMMANDER W. GINMAN, R.N.V.R.

E. D. LOVELL, Esq.

MISS A. MCINTOSH, C.B.E., R.R.C.

A. L. MORETON, Esq., M.S.

F.R.C.S.

H. K. E. OSTLE, Esq., M.C.

THE RIGHT HON. THE EARL OF  
STRAFFORD.

W. H. WHITBREAD, Esq.

## *Representatives of the Kent County Council.*

E. R. BLACKMAN, Esq., J.P.

MRS. LYLE.

MAJOR M. T. KIRBY, D.S.O.

MISS L. M. RENDEL.

A. G. A. SALTER, Esq., J.P.

## *Hon. Treasurers.*

G. P. BAKER, Esq.

THOMAS HAYES, Esq., C.B.E.

H. K. E. OSTLE, Esq., M.C.

A. G. A. SALTER, Esq., J.P.

## Auditors.

MESSRS. GÉRARD VAN DE LINDE & SON, *Chartered Accountants.*

## Bankers.

MESSRS. HOARE,  
37 Fleet Street, E.C.4

MESSRS. DRUMMOND,  
49 Charing Cross, S.W.1

**Medical Officers.***Consulting Physician.*

H. MORLEY FLETCHER, Esq., M.A., M.D. (Cantab), F.R.C.P.

*Consulting Surgeon.*

SIR JAMES BERRY, B.S. (Lond.), F.R.C.S.

*Surgeon.*

SIR GIRLING BALL, F.R.C.S.

*Orthopædic Surgeons.*

A. H. TODD, Esq., B.Sc., M.S. (Lond.), F.R.C.S.

S. L. HIGGS, Esq., M.A., M.B., B.Ch. (Cantab), F.R.C.S.

*Ophthalmic Surgeons.*

RUPERT S. SCOTT, Esq., M.A., M.B., B.Ch., (Cantab.), F.R.C.S.

H. B. STALLARD, Esq., M.A., M.D. (Cantab.), F.R.C.S.

*Dermatologist.*

A. C. ROXBURGH, Esq., M.A., M.D. (Cantab), F.R.C.P.

*Aural Surgeon.*

F. C. W. CAPPS, Esq., F.R.C.S.

*Dental Surgeons.*

W. E. RHODES, Esq., M.A. (Cantab), L.D.S., R.C.S.

H. WARDILL, Esq., L.D.S., R.C.S.

*Medical Superintendent.*

A. L. MORETON, Esq., M.S. (Lond.), F.R.C.S.

*Assistant Medical Officer.*

BERNARD KETTLE, Esq., M.R.C.S., L.R.C.P.

*Pathologist.*

HUGH FRANCIS BREWER, Esq., M.A., M.D. (Cantab), M.R.C.S., L.R.C.P.

*Radiologist.*

VACANT.

*Anæsthetists.*

R. D. D. CRAWFORD, Esq., B.A., M.B., B.Ch., B.A.O. (Dub.).

H. H. JENKINS, Esq., M.R.C.S., L.R.C.P.

**Secretary.**

MISS K. L. HYDE, B.A., F.H.A.

**Matron.**

MISS F. E. BARKER.

**Temporary Chaplain at Stockwood.**

THE REV. B. M. LAMBERT, A.K.C.

# The Annual Report

OF THE

## ALEXANDRA HOSPITAL FOR CHILDREN WITH HIP DISEASE

### 1943

---

The Committee of Management have the pleasure of submitting to the Governors and Subscribers their seventy-seventh Annual Report, which again this year will be as brief as possible.

The outstanding event in Hospital affairs during the past year has been the publication of the Government's White Paper, containing proposals for a National Health Service. Many of the proposals contained in the White Paper are out of keeping with the views of the Voluntary Hospitals, expressed in the informal discussions with the Minister over many months during last year. Neither the administrative structure, in its present form, nor the financial proposals, are acceptable to the Voluntary Hospitals. The White Paper, however, is stated to be put forward as a basis for further discussion, and it is hoped that such further discussion will result in those alterations and amendments which will enable it to receive the full support of the Voluntary Hospitals as a whole.

The Income and Expenditure Account will be found on pages 16-21. The Committee are very glad to be able to show this year a small excess of income over expenditure, and also to be able to announce the investment of £1,500 for the Building Fund, £621 8s. 8d., the legacy bequeathed by the late Professor Dawes Hicks for the endowment of the "Hope" Cot, and £300, the legacy bequeathed by the late Mrs. C. E. Silverstone, for the General Fund. Unfortunately, voluntary contributions were less than during the previous year, and it is greatly hoped that this deficiency may be made good this year. The Committee are most grateful to all those who have helped the hospital financially and in other ways, and they trust that such support may continue to be extended to them in the future. In spite of all economies consistent with the welfare and happiness of patients and staff, expenses are still increasing. In addition, both the Rushcliffe Scale of salaries for the nursing staff and also the Hetherington Scale for the domestic staff have been adopted by the Committee, and the decision to do this will inevitably mean a considerable increase in the total spent on salaries and wages.

Again last year the Committee had the privilege of receiving a donation of £70 from the Alexandra Day Committee, the Hospital being on H.R.H. the Duchess of Kent's list. The Committee are very grateful for this help.

Our many friends in Luton continue to be most kind in all ways, and the Committee are greatly indebted to them. They would also like to record their gratitude to the Luton Food Office, the Ministry of Labour, and other official bodies in the town, all of whom have shown great courtesy and consideration when dealing with the affairs of the hospital.

Once again, too, the Committee would offer their grateful acknowledgments to the Board of Management of the Luton and Dunstable Hospital, where the children continue to be received for major surgical operations. Such valued facilities are deeply appreciated, as is the courtesy and ready co-operation of all members of the staff of the hospital.

In October the hospital was honoured by a visit by the Chief Scout, Lord Somers, who inspected the Scout Troop and Cub Pack. It was an informal visit, and the Chief Scout spoke to most of the boys individually in addition to talking to them collectively on the ideals of Scouting. At the conclusion of his visit Lord Somers was presented with a footstool made by one of the boys. The Guides and Brownies are eagerly looking forward to a visit by the Chief Guide, Lady Baden Powell, who it is hoped will come to Luton during the approaching summer.

During the year the Matron and staff had the pleasure of receiving Mrs. Higgs, the Vice-Chairman of the Linen Fund, who was thus able to see some of the clothes, bedspreads, etc., provided by the Fund for the children. The Fund continues to render most valuable help, and its activities are greatly appreciated both by the Committee and the Matron.

The Committee very much regret to have to announce the death of Mrs. H. M. Ramsay, O.B.E., who for over thirty years had been a staunch supporter of the hospital, and particularly of the Linen Fund, of which she was Chairman. Mrs. Henry Burroughes has now taken Mrs. Ramsey's place as Chairman, and the Committee extend to her a hearty welcome, and wish her many years of successful office.

The Committee would take this opportunity to offer to all members of the staff their grateful appreciation of their hard work and loyal service during the past year. Amidst all the difficulties caused by working in a building not planned for a hospital, and the increasing shortage of various commodities, the staff have remained cheerful and enthusiastic in their work, and the Committee would like to thank them for their unfailing loyalty to the hospital.

# Alexandra Hospital for Children with Hip Disease

---

## EXEMPTION FROM INCOME TAX ON CHARITABLE GIFTS.

---

It may not be generally known that income tax is not payable on charitable subscriptions, provided that the Subscriber makes an agreement to continue the subscription for a period of seven years. A form for this purpose will be found on the next page, and if any friends of the Hospital will be good enough to fill up this form, and send it to the Secretary, the Hospital will be able to reclaim from the Inland Revenue Authorities the appropriate income tax. For example, at the present rate of tax, the Hospital can reclaim from the Inland Revenue Authorities on an annual subscription of

£1 1s. 0d.	income tax to the amount of	£1 1s. 0d.
£2 2s. 0d.	„ „ „ „	£2 2s. 0d.
£5 5s. 0d.	„ „ „ „	£5 5s. 0d.

It will be seen, therefore, that on a number of subscriptions the reclamation of tax would make a considerable difference to the total of the Annual Subscription list. Further, by filling up this form, the Subscriber not only enables the Hospital to reclaim income tax, but obtains the right to deduct the gross amount of the subscription from his own sur-tax return.

Any additional information desired with regard to this matter will be gladly supplied by the Secretary upon application.

# Alexandra Hospital for Children

## with Hip Disease

### EXEMPTION FROM INCOME TAX ON CHARITABLE GIFTS

It may not be generally known that income tax is not payable on charitable subscriptions, provided that the subscriber makes an agreement to continue the subscription for a period of seven years. A form for this purpose will be found on the next page, and if any funds of the Hospital will be used to fill up this form and send it to the Secretary, the Hospital will be able to claim from the Inland Revenue Authority an annual exemption of £100 from the Inland Revenue Authority on an annual subscription of £100.

It is a pleasure to find that many donors are willing to give £100 to the Hospital for the purpose of exempting themselves from income tax to the amount of £100. The Hospital is very grateful for such gifts, and it is hoped that the number of such gifts will be increased in the future. The Hospital is also grateful for the gifts of £25 and £50, and it is hoped that the number of such gifts will be increased in the future.

It will be seen that the Hospital is a charitable institution, and it is exempt from income tax to the extent of £100 per annum. This exemption is granted to the Hospital because it is a charitable institution, and it is exempt from income tax to the extent of £100 per annum. This exemption is granted to the Hospital because it is a charitable institution, and it is exempt from income tax to the extent of £100 per annum.

Any additional information desired with regard to this matter will be gladly supplied by the Secretary upon application.

**AGREEMENT TO CONTRIBUTE TO THE ALEXANDRA  
HOSPITAL FOR CHILDREN WITH HIP DISEASE.**

---

I .....  
of .....

HEREBY COVENANT with the ALEXANDRA HOSPITAL FOR CHILDREN WITH HIP DISEASE that for a period of seven years from the date hereof or during my life, whichever period shall be shorter, I will pay annually to the said Hospital such a sum as will, after the deduction of income tax, leave in the hands of the Hospital a net

sum of .....  
such sum to be paid from my general fund of taxed income so that I shall receive no personal or private benefit in either of the said periods from the said sum or any part thereof, the first of such payments to be made on the.....

day of.....one thousand, nine hundred,  
and.....

IN WITNESS whereof I have hereunto set my hand and seal this  
.....day of.....19.....

SIGNED, SEALED, AND DELIVERED by the above named.....

.....  
in the presence of

*Signature*.....

*Address* .....

*Occupation* .....

This form should be signed, sealed, and witnessed, and then returned to the Secretary, Alexandra Hospital for Children with Hip Disease, Stockwood Park, Luton, Beds.



AGREEMENT TO CONTRIBUTE TO THE ALEXANDRIA  
HOSPITAL FOR CHILDREN WITH HIP DISEASE

I, \_\_\_\_\_  
of \_\_\_\_\_

HEREBY AGREE WITH THE ALEXANDRIA HOSPITAL FOR CHILDREN  
WITH HIP DISEASE that for a period of seven years from the date  
hereof or during my life, whichever period shall be shorter, I will  
pay annually to the said hospital such a sum as will, after the  
deduction of income tax, leave in the hands of the hospital a net

sum of \_\_\_\_\_  
such sum to be paid from my general fund of taxed income so  
that I shall receive no personal or private benefit in either of the  
said periods from the said sum or any part thereof, the first of

such payments to be made on the \_\_\_\_\_

day of \_\_\_\_\_ one thousand, one hundred,

and \_\_\_\_\_  
in witness whereof I have hereunto set my hand and seal this

\_\_\_\_\_ day of \_\_\_\_\_ 19\_\_\_\_

\_\_\_\_\_ SIGNED, SEALED, AND DELIVERED by the above named \_\_\_\_\_

\_\_\_\_\_ in the presence of \_\_\_\_\_

\_\_\_\_\_ Signature \_\_\_\_\_

\_\_\_\_\_ Name \_\_\_\_\_

\_\_\_\_\_ Occupation \_\_\_\_\_

This form should be signed, sealed and witnessed, and then returned  
to the Secretary, Alexandria Hospital for Children with Hip Disease,  
Stockwood Park, Luton, Beds.

## An Outline of the History of the Hospital.

---

About the year 1865 two ladies, Miss Jane Perceval, afterwards Mrs. Howard Marsh, and Miss Caroline Wood, were nurses in a children's hospital. At that time there were no special hospitals in London for the treatment of diseases of the bones and joints, and these two ladies saw with concern that the children admitted to a general children's hospital with such diseases received no lasting benefit. Often they required continued treatment for at least two or three years, but no ordinary hospital could keep children for this length of time owing to the beds being needed for more urgent cases, and consequently they were discharged when the more acute symptoms of their disease had abated, but before any real cure had been accomplished. It seemed to Miss Perceval and Miss Wood that the need of these children was a special hospital which could keep them under treatment not only while their disease was in an acute stage, but also until they were permanently cured, even although their stay in the hospital extended to several years. They decided, if possible, to establish such a hospital, and accordingly they interested in their project a Mrs. Whitehead, the wife of a clergyman, attached to St. Anne's, Soho, and a Miss Delf. These four ladies approached the then leaders of the medical profession in support of their scheme.

As a result of the efforts of Miss Perceval and her friends, No. 19, Queen Square, Bloomsbury, was bought, and a hospital called "The House of Relief for Children with Chronic Diseases of the Joints," containing ten beds, was opened on the 12th March, 1867, by the Right Reverend Dr. Ellicott, Bishop of Gloucester and Bristol. So great was the demand for admission, however, that before the end of the year, the number of beds had to be increased to thirty, and five years later in 1872, No. 18, Queen Square, was acquired, and twenty more beds established. The next year No. 17, Queen Square was bought, and the number of beds was increased to sixty, and then in 1887 the last addition to the original Hospital was made, when No. 1, Queen Square Place was purchased, and a further eight beds and isolation wards provided. A photograph of 17, 18 and 19, Queen Square appears facing this page.

In the meantime, in 1870, Her Royal Highness, the Princess of Wales, afterwards Her Majesty Queen Alexandra, had become Patron of the Hospital, and in 1881 by the gracious permission of Her Royal Highness, the name of the Hospital became "The Alexandra Hospital for Children with Hip Disease."

Just before the end of the century the four old houses, built during the reign of Queen Anne, which formed the Hospital, needed such continual and expensive repairs that it was decided to erect an entirely new building in their place. This was done, and on the 20th July, 1899, a new Hospital, a photograph of which appears opposite this page, was opened by Their Royal Highnesses the Prince and Princess of Wales and Princess Victoria. In these premises the work of the Hospital was carried on for twenty-one years, until the close of 1920, when it was decided that the children would do better in the country. The building in Queen Square was therefore sold, and by an agreement with St. Bartholomew's Hospital, sanctioned by the Charity Commissioners, the Kettlewell Convalescent Home at Swanley, no longer used for its original purpose, was placed at the disposal of the patients of the Alexandra Hospital.

Here the Hospital remained until it was transferred in June, 1940, to Stockwood Park, Luton, for the duration of the war.

During the seventy-seven years the Hospital has been in existence it has had three convalescent homes. The first one was at Bournemouth, which was opened in 1874, and subsequently in 1882 named the Helen Branch by permission of Her Royal Highness the Duchess of Albany. This Branch was closed in 1893, and in the same year another was opened at Painswick, in Gloucestershire, which was continued until 1914, when it had to be closed on account of the outbreak of the war. The third convalescent home of the Hospital was the one at East Clandon, which was opened in 1903, and closed in December, 1936.



Original Hospital in Queen Square, 1867-99



Second Hospital, Queen Square, 1899-20



## MEDICAL SUPERINTENDENT'S REPORT FOR 1943

### IN-PATIENTS

During 1943 the number of beds available for in-patients at Stockwood remained at 75 (as compared with 100 at Swanley). The average number of patients admitted during the year, figures giving the average number of occupied beds, and the average duration of stay of patients discharged during the year, will be found in the statistical table on page 32.

This report deals only with patients discharged during the year 1943.

The cases are divided into two main groups: Tuberculous cases and Non-Tuberculous (Orthopædic) cases; of the 53 patients who left the Hospital during the year, 20 were admitted under Tuberculosis Regulations, and 33 were Non-Tuberculous cases.

### TUBERCULOUS CASES

The two following tables, which show the duration and immediate results of in-patient treatment, and the results of the observation of doubtful cases admitted for diagnosis, are drawn up in accordance with the regulations of the Minister of Health as to the records kept by Medical Officers of Institutions approved by him for the treatment of tuberculosis. (Mem. 37/T. (revised), 1930.)

### ANNUAL RETURN SHOWING THE IMMEDIATE RESULTS OF TREATMENT OF DEFINITELY TUBERCULOUS PATIENTS DISCHARGED DURING THE YEAR 1942.

#### NON-PULMONARY TUBERCULOSIS: BONES AND JOINTS—CHILDREN.

##### Duration of Residential Treatment in Hospital

Condition at time of discharge	Under 3 months	3-6 months	6-12 months	More than 12 months	Total
Quiescent or Arrested	—	—	—	15	15
Not Quiescent ...	—	—	—	—	—
Died in Hospital ...	—	—	—	—	—
				Total	15

RETURN SHOWING THE RESULTS OF OBSERVATION OF DOUBTFULLY  
TUBERCULOUS CASES DURING THE YEAR 1943

Diagnosis on Discharge from Observation	Stay under 4 weeks	Stay over 4 weeks	Total
Tuberculous ... ..	—	1	1
Non-Tuberculous ... ..	1	3	4
Doubtful ... ..	—	—	—
		Total	5

In the second of the above tables it is recorded that one patient admitted for diagnosis was found to be tuberculous. The patient was admitted as a possible case of hip disease, but this diagnosis was not confirmed. His symptoms were due to old tuberculous abdominal lymphatic glands, for which no special surgical treatment was needed ; and so he did not remain long in hospital.

In the following list the cases of bone and joint tuberculosis treated to a conclusion of their stay in the Alexandra Hospital during the year are classified according to the parts affected :—

Spinal column ... ..	4 cases
Sacro-iliac joint ... ..	2 cases
Hip-joint ... ..	7 cases
Knee-joint ... ..	1 case
Elbow-joint ... ..	1 case

A total of 15 cases

#### NON-TUBERCULOUS (" ORTHOPÆDIC ") CASES

It is mentioned above that 33 cases coming under this heading were discharged during the year. In 15 of these cases, however, the " discharge " was, in fact, transfer elsewhere for operative treatment ; and in each of these 15 cases the patient returned to the Alexandra Hospital for continuation of treatment. Eighteen patients therefore were discharged to their homes at the conclusion of treatment during the year ; and in the following table these cases are classified according to the nature of their deformities or disabilities, and the results of treatment are indicated.

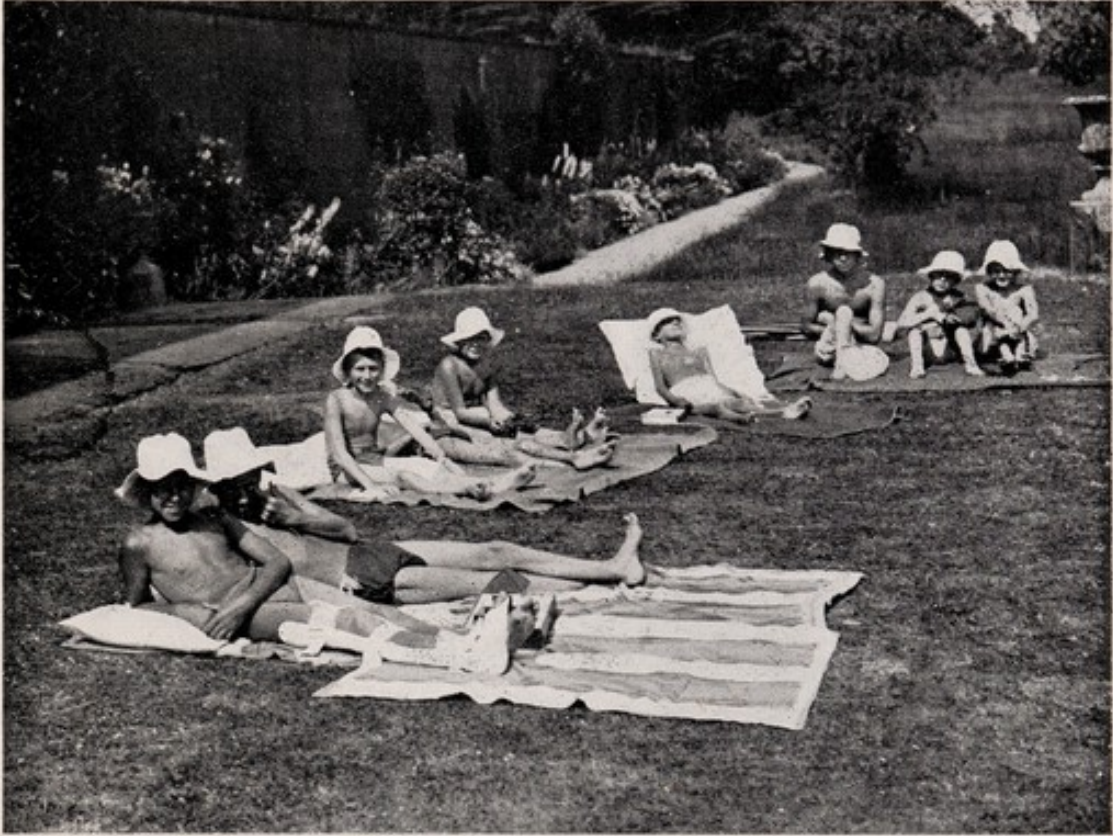

Boys Sunbathing on the Lawn

*Luton News*



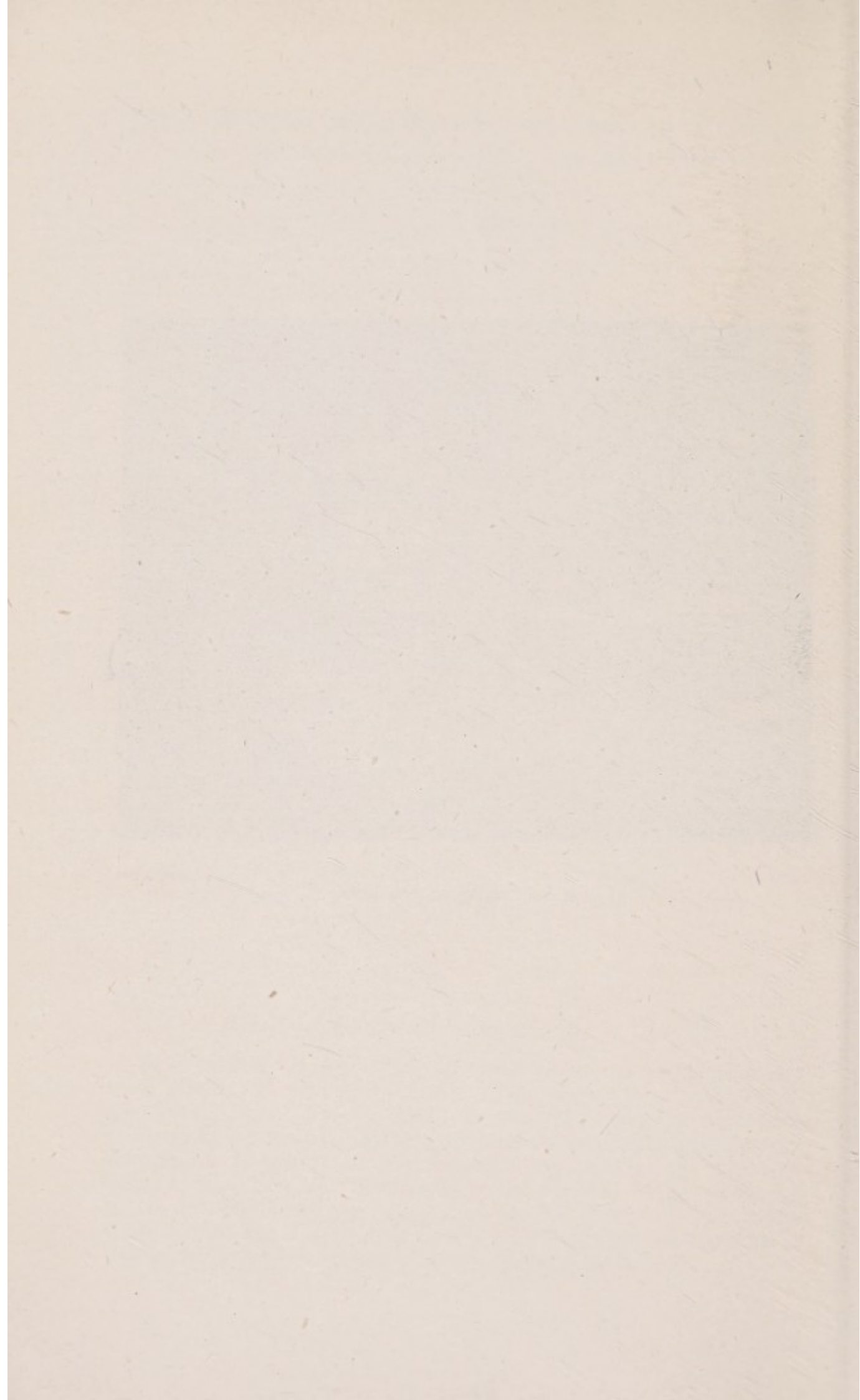

Disease	Results of Treatment		
	Satis- factory	Improved	No Material Improvement
Congenital Deformities (8 cases)—			
Congenital Cerebral Paralysis (2 cases)—			
Paraplegia ... ..	1	-	-
Tetraplegia ... ..	-	-	1
Congenital Hallux Varus ... ..	1	-	-
Congenital Syndactylism ... ..	1	-	-
Congenital Talipes Equinovarus ...	4	-	-
Acquired Deformities (10 cases)—			
Anterior poliomyelitis (Deformities resulting from) (2 cases)—			
Paralytic dislocation of hip-joint	1	-	-
Paralytic talipes calcaneo-cavo- valgus ... ..	1	-	-
Arthritis, chronic suppurative (2 cases)—			
of hip-joint ... ..	1	-	-
of sacro-iliac joint ... ..	1	-	-
Hallux valgus ... ..	1	-	-
Hammer Toe ... ..	1	-	-
Osteoperiostitis, chronic suppurative (multiple lesions) ...	-	1	-
Scoliosis adolescenta ... ..	-	1	-
Weak feet ... ..	1	-	-
Ditto with Spastic Talipes Valgus	1	-	-

#### OPERATIONS

During 1943 the arrangement continued whereby patients needing major surgical operations were temporarily transferred to the Luton and Dunstable Hospital for operation, and received back again at Stockwood afterwards. Fifteen patients were so transferred during the year.

The operations carried out in these cases are set out in the following list :—

Arthrodesis, of subastragaloid and mid-tarsal joints of foot ... ..	4 cases
Carpus, resection of ... ..	1 case
Exploration of sinus in thigh ... ..	1 case
Metatarso-phalangeal joint of hallux, partial excision of ... ..	1 case
Neurectomy—	
Hamstring, bilateral ... ..	1 case
Obturator, bilateral ... ..	1 case
Osteotomy, Lorenz bifurcation ... ..	1 case
Plastic operation for congenital syndactylism	2 cases
Steindler's operation, bilateral ... ..	1 case

Tendon lengthening, of Abductor Hallucis (plus capsulotomy of metatarso-phalangeal joint of hallux) ...	1 case
of T. Achillis, open ... ..	1 case
Total ... ..	<u>15 cases</u>

The operative procedures carried out at Stockwood were limited to manipulations, minor operations, and dental operations. A list of these follows—

Dental extractions ... ..	5 cases
Excision of metatarso-phalangeal of toe (" Spike operation " for Hammer Toe) ...	1 case
Incision of abscess ... ..	1 case
Manipulation of foot ... ..	12 cases
Manipulation of hip ... ..	11 cases
Manipulation of wrist ... ..	1 case
Plastic operation for syndactylism ... ..	1 case
Plastic operation to web of hallux ... ..	1 case
Subcutaneous tendon lengthening (T. Achillis) ... ..	5 cases
Total ... ..	<u>38 cases</u>

#### INFECTIOUS ILLNESS

During the year there were no cases of notifiable infectious illness amongst the children in the Hospital, or the Hospital Staff, nor of any non-notifiable acute specific fever.

#### OUT-PATIENTS

The Hospital's Out-patients' Department at St. Bartholomew's Hospital, closed at the outbreak of war, was not re-opened during 1943, but a few patients who were able to attend at Stockwood, 5 in number (making 14 attendances in all) were seen. Of the four Kent County Council Orthopædic Clinics formerly operated from Swanley, that at Sevenoaks is still the only one worked by Alexandra Hospital staff; but the nursing and treatment by massage, etc., at the Ashford and Sittingbourne Clinics still remain in the hands of a Sister of the Alexandra Hospital staff. Towards the end of 1943 a subsidiary Orthopædic Treatment Clinic was opened at Petts Wood for patients of the Sevenoaks Orthopædic Clinic living in that district. This Treatment Clinic is in charge of the Sister who serves the above Orthopædic Clinics. Statistical matter relating to these clinics will be found in the Annual Report of the Kent County Medical Officer.

ALEXANDRA HOSPITAL FOR  
LEPROSY AND SKIN DISEASES  
Income and Expenditure Account

Dr.

INCOME

ORDINARY

I. Voluntary Gifts:-

Annual subscriptions (see page 40)	100 11 7
Subscriptions and dividends for the Main	942 18 4
Balance of Gifts (see page 43)	282 18 2
Donations (see page 40)	1,035 1 4
<b>Total</b>	<b>2,362 18 7</b>

II. Receipts on Account of Services:-

Patients' Payments	10 8 8
Other Receipts	13 7
<b>Total</b>	<b>24 5 5</b>

# ACCOUNTS

III. Investment Property:-

Dividends and interest on investments	117 8 1
Rent	117 8 1
<b>Total</b>	<b>235 6 2</b>

IV. Ordinary Income

EXTRAORDINARY

I. Board of Directors Grant

II. Kent County Council:-

Medical salaries for clinics	172 10 0
Nurses' salaries for clinics	122 0 0
<b>Total</b>	<b>294 10 0</b>

III. State Grant towards increase in Nurses' Salaries

Salaries	507 10 0
<b>Total</b>	<b>507 10 0</b>

Carried forward	110 20 10
-----------------	-----------

**ALEXANDRA HOSPITAL FOR***Dr.**Income and Expenditure Account*

		INCOME.					
		£	s.	d.	£	s.	d.
<b>ORDINARY.</b>							
<b>I. VOLUNTARY GIFTS :—</b>							
	Annual subscriptions (see page 40) .....	296	14	7			
	Subscriptions and dividends for the Maintenance of Cots (see page 43) .....	947	18	4			
	Donations (see page 40) .....	388	8	5			
					<u>1,633</u>	1	4
<b>II. RECEIPTS ON ACCOUNT OF SERVICES RENDERED :—</b>							
<b>Patients' Payments—</b>							
	(a) In-Patients .....	10	5	8			
	(b) From Public Authorities .....	10,988	13	7			
					<u>10,998</u>	19	3
<b>III. INVESTED PROPERTY :—</b>							
	Dividends and interest .....	2,827	5	1			
	Rent .....	300	0	0			
					<u>3,127</u>	5	1
	<i>Ordinary Income</i> .....				<u>15,759</u>	5	8
<b>EXTRAORDINARY.</b>							
	I. Board of Education Grant .....	29	8	1			
<b>II. Kent County Council—</b>							
	Medical salaries for clinics .....	178	10	0			
	Nurses' salaries for clinics .....	125	0	0			
<b>III. State Grant towards increase in Nurses' Salaries .....</b>							
		307	15	0			
	<i>Extraordinary Income</i> .....				<u>640</u>	13	1
	Carried forward.....				<u>£16,399</u>	18	9

**CHILDREN WITH HIP DISEASE.***for the Year ended 31st December, 1943.**Cr.*

EXPENDITURE.		£	s.	d.	£	s.	d.
<b>ORDINARY.</b>							
I. PROVISIONS .....					2,347	17	11
<b>II. SURGERY AND DISPENSARY :—</b>							
1. Drugs, chemicals, disinfectants, etc. ....		52	12	8			
2. Dressings, bandages, etc. ....		88	9	3			
3. Instruments and appliances .....		27	6	11			
4. Wines and spirits .....							
5. Sundries .....		4	5	10			
6. X-Ray material .....		37	16	6			
					210	11	2
<b>III. DOMESTIC :—</b>							
1. Renewal and repair of furniture .....		53	3	5			
2. Renewal and repair of bedding and linen		242	8	9			
3. Renewal and repair of hardware, crockery, brushes, etc. ....		107	19	8			
4. Washing .....		729	5	11			
5. Cleaning and chandlery .....		73	14	5			
6. Water .....		45	8	6			
7. Fuel and lighting—							
(a) Coal .....		287	0	0			
(b) Gas .....		103	17	11			
(c) Electric Current .....		112	19	7			
(d) Oil, wood, etc. ....		1	17	4			
8. Uniforms (Nurses', Porters', etc.).....		48	4	11			
9. Sundries .....		15	3	8			
					1,821	4	1
<b>IV. SALARIES, WAGES (MAINTENANCE) :—</b>							
1. Medical .....		1,292	4	0			
2. Nursing .....		3,061	16	6			
3. Other Officers and Employees .....		2,444	11	4			
4. Pensions .....		599	0	0			
					7,397	11	10
<b>V. MISCELLANEOUS :—</b>							
1. Printing and stationery .....		108	11	7			
2. Postages .....		58	12	4			
3. Advertisements .....							
4. Insurance .....		33	17	2			
5. Garden .....		345	17	3			
6. Sundries .....		59	7	8			
					606	6	0
					£12,383	11	0
	Carried forward.....						

**ALEXANDRA HOSPITAL FOR**

*Income and Expenditure Account*

**INCOME.**

Brought forward ..... £ 16,399 s. 18 d. 9

£16,399 18 9

**CHILDREN WITH HIP DISEASE.***for the Year ended 31st December, 1943.***Cr.**

EXPENDITURE.		£	s.	d.	£	s.	d.
	Brought forward .....				12,383	11	0
<b>VI. ADMINISTRATION :—</b>							
1.	Official salaries .....	547	10	0			
2.	Pensions .....	750	0	0			
3.	Official printing and stationery .....	54	13	3			
4.	Official postage .....	25	10	1			
5.	Advertisements .....	—					
6.	Law charges .....	—					
7.	Auditors' fee .....	31	10	0			
8.	Sundries .....	25	3	2			
					1,434	6	6
<b>VII. ESTABLISHMENT :—</b>							
	Renewals and repairs to buildings and plant .....				216	13	4
<b>VIII. FINANCE :—</b>							
1.	Interest .....	—					
2.	Appeals .....	—					
3.	Rent .....	391	10	0			
4.	Rates and taxes .....	299	8	7			
					690	18	7
	<i>Ordinary Expenditure</i> .....				14,725	9	5
<b>EXTRAORDINARY.</b>							
<b>I. SCHOOL :—</b>							
	Salary of teachers .....	£920	8	0			
	Teachers' superannuation—						
	Hospital contributions ...	45	11	9			
	Materials and sundries .....	116	5	6			
					1,082	5	3
	<b>II. WAR DAMAGE INSURANCE</b> .....	46	10	0			
	<b>III. EXPENSES OF MOTOR CAR</b> .....	53	1	4			
	<i>Total Extraordinary Expenditure</i> ...				1,181	16	7
					15,907	6	0
	Balance, being excess of total Income over total Expenditure for the year ended 31st December, 1943, carried to Balance Sheet .....				492	12	9
	<i>Total Expenditure</i> ...				£16,399	18	9



**THE CHILDREN'S ENTERTAINMENT***Dr.* *Receipts and Payments Account for the*

	RECEIPTS	£	s.	d.
To Balance, 1st January, 1943 .....		69	12	9
„ Donations (see page 40) .....		129	7	3
„ Dividends .....		3	9	4
		<u>£202 9 4</u>		

**THE SAMARITAN***Dr.* *Income and Expenditure Account for the*

	INCOME.	£	s.	d.
To Dividends.....		21	9	8
		<u>£21 9 8</u>		

**AND CHRISTMAS TREAT FUND.***Year ended 31st December, 1943.**Cr.*

PAYMENTS.		£	s.	d.
By Entertainments, provisions, Christmas decorations, confectionery, toys, crackers, etc. ....		65	18	10
„ Balance in hand, 31st December, 1943 .....		136	10	6
		£202 9 4		

**FUND.***Year ended 31st December, 1943.**Cr.*

EXPENDITURE		£	s.	d.
By Travelling expenses of children, surgical boots, crutches, etc. ....		4	5	0
„ Balance, being Excess of Income over Expenditure for the year ended 31st December, 1943, carried to Balance Sheet		17	4	8
		£21 9 8		

## ALEXANDRA HOSPITAL FOR

Balance Sheet,

LIABILITIES.	£	s.	d.	£	s.	d.	£	s.	d.
Sundry Creditors									
General Fund .....							435	2	9
CAPITAL ACCOUNTS—									
A. For Special Purposes—									
(a) Hospital Endowments as									
at 31st December, 1942 ...	30,295	10	10						
Add Profit on Redemption of									
Investments ...		27	1	11					
Legacy, see page 46) ...	621	8	8						
				30,944	1	5			
(b) Samaritan Fund ...					665	10	0		
(c) Christmas Treat Fund ...					100	0	0		
B. For Buildings and Equipment									
as at 31st December, 1942 ...	106,959	5	5						
Add—									
Dividends on									
Investments ...		2,981	11	7					
Note—									
Building Fund as above... 109,940	109,940	17	0				109,940	17	
Less Investments—									
£69,013	69,013	5	1						
Balance at									
Bank..... 2,025	2,025	13	2						
				71,038	18	3			
Total Expended per									
contra.....	£38,901	18	9						
C. For General Purposes as at									
31st December, 1942 ...	64,119	2	10						
Add—									
Legacies (see page									
46) .....	853	5	10						
Excess of Income									
over Expenditure									
for the year ended									
31 Dec., 1943 .....	492	12	9						
				1,345	18	7			
							65,465	1	5
							207,115	9	10
Carried forward £207,550 12 7									

**CHILDREN WITH HIP DISEASE.**

31st December, 1943.

ASSETS.	£	s.	d.	£	s.	d.
Cash at Bank and in hand—						
(a) General Purposes .....				2,010	7	2
(b) Special Funds—						
Building Fund .....	2,025	13	2			
Samaritan Fund .....	86	8	8			
Christmas Treat Fund .....	136	10	6			
Lady Maurice Memorial Fund .....	241	7	0			
				2,489	19	4
				4,500	6	6
Debtors and Payments in advance (General Fund)				1,129	8	10
Investments on Capital Accounts (valued at cost)—						
A. For Special Purposes—						
(a) Hospital Endowments .....	30,944	1	5			
(b) Samaritan Fund .....	665	10	0			
(c) Christmas Treat Fund .....	100	0	0			
B. For Buildings and Equipment .....	69,013	5	1			
C. For General Purposes .....	68,760	8	2			
				169,483	4	8
Buildings and Equipment as at 31st December, 1942 .....	38,873	11	11			
Add Additions .....	28	6	10			
				38,901	18	9

Carried forward .. £214,014 18 9

## Balance Sheet

LIABILITIES.	£	s.	d.	£	s.	d.	£	s.	d.
Brought forward .....							207,550	12	7
Unexpended balances of Special Funds:									
Samaritan Fund as at 31st December, 1942.....	69	4	0						
Add Excess of Income over Expenditure for the year ended 31st December, 1943	17	4	8						
				86	8	8			
Christmas Treat Fund ...				136	10	6			
Lady Maurice Memorial Fund				241	7	0			
							464	6	2
Contingency Fund for Repairs and Renewals to Buildings, Machinery, etc., .....							6,000	0	0
							£214,014	18	9

## AUDITORS' CERTIFICATE.

We have audited the above Balance Sheet and accompanying Income and Expenditure Accounts, and Receipts and Payments Accounts with the Books and Vouchers and certify the same to be in accordance therewith. We have also verified the Investments and Cash at Bank.

GÉRARD VAN DE LINDE & SON, } Auditors.  
Chartered Accountants.

4 Fenchurch Avenue, E.C.3.  
1st May, 1944.

31st December, 1943.

ASSETS.				£	s.	d.
Brought forward	...	...	...	214,014	18	9
				£214,014 18 9		

*Note.*—Stock of Provisions, Coal, etc., are not included in the Balance Sheet, or adjustments made for opening and closing Stocks in the Income and Expenditure Account.

## ALEXANDRA HOSPITAL FOR

*Schedule of Investments on*

	£	s.	d.	£	s.	d.	£	s.	d.
ON ACCOUNT OF ENDOWMENT FUND—									
£1279 3s. Conversion 3½% Stock ("Gertrude" Cot Endowment Fund) ...	991	8	10						
£2950 13s. 0d. Consolidated 2½% Stock ...	2473	18	1						
£317 15s. 5d. Consolidated 2½% Stock (Life Endow- ment of "Nita" Cot) ...	263	9	4						
£2424 14s. 4d. 2½% Annuities at cost ...	2400	0	0						
£302 12s. London County 3% Stock at 99 (Life Endow- ment of "Janey" Cot) ...	300	0	0						
£1092 16s. 8d. London County 3% Stock at 91½ (Miss E. K. Goldsmid, Perpetual En- dowment of "Kate" Cot)	1000	0	0						
£541 4s. 4d. London County 3% Stock at 92½ (Endow- ment of Cot, Anonymous)	500	0	0						
£326 9s. 6d. London County 3% Stock at 91½ (Life Endowment of "Stella" and "Ivy" Cot) ...	300	0	0						
£1106 19s. 11d. London County 3% Stock at 93½ ...	1040	12	4						
£494 9s. London County 3% Stock at 90½ ...	450	0	0						
£1125 18s. 3d. London County 3% Stock at 88½ ...	1000	0	0						
£1259 12s. 7d. London County 3% Stock (Endow- ment of "Henry John" Cot) ...	1100	0	0						
£304 2. 7d. 3% Savings Bonds 1960/70 (Life Endowment of "Elizabeth Waley Henriques" Cot) ...	304	2	7						
Carried forward ...	£12,123	11	2						

## CHILDREN WITH HIP DISEASE.

Capital Account, 31st December, 1943.

	£	s.	d.	£	s.	d.	£	s.	d.
Brought forward ... ..	12,123	11	2						
£1022 19s. 4d. 3% Savings Bonds 1960/70 (Perpetual Endowment of "The Wilson" Cot) ... ..	1022	19	4						
£9 4s. 3d. New 2½% Annuities at 77½ ... ..	7	5	0						
£147 19s. 7d. 2½% Consols (on account of Lady Soulbury's Cot) ... ..	116	16	0						
£1188 9s. 7d. Local Loans 3% Stock ("Maria Powell" Cot) ... ..	1053	18	3						
£594 4s. 11d. Local Loans 3% Stock ("Beebe" Cot) ... ..	526	19	2						
£1139 9s. 9d. Metropolitan Water Board 3% "B" Stock at 87½ (Perpetual Endowment of "Ailsa" Cot) ... ..	1000	0	0						
£1074 5s. 7d. Australia 3½% Registered Stock, 1950-52 (Perpetual Endowment of "Romanoff" Cot) ... ..	1074	5	7						
£1042 4s. 2d. 2½% National War Bonds (Perpetual Endowment of "Hornshaw" Cot) ... ..	1042	4	2						
£537 18s. 10d. Gold Coast 4½% Stock 1956 ("For further Endowment of the 'Hornshaw' Cot, from the Frederick Hornshaw Pilley Charitable Fund") ... ..	500	0	0						
£1007 9s. 1d. N.S. Wales 4% Stock at 99 (Perpetual Endowment of "David Smith" Cot) ... ..	1000	0	0						
£500 2½% National War Bonds 1945/47 (Life Endowment of "Aline H. Arbuthnot" Cot) ... ..	500	0	0						
£33 2s. 7d. 2½% Consolidated Stock at 72½% (Life Endowment of "Aline H. Arbuthnot" Cot) ... ..	24	0	3						
Carried forward... ..	£19,991	18	11						



	£	s.	d.	£	s.	d.	£	s.	d.
Brought forward ...	19,991	18	11						
£331 16s. 7d. London County Council 3% Stock (Life Endowment of "Oxtoby" Cot) ... ..	299	5	8						
£1052 12s. 6d. 3½% War Loan (Perpetual Endowment of a Cot dedicated to the Memory of Margaret Harker-Smith, December, 1915) ... ..	1000	0	0						
£1043 12s. 7d. 3½% War Stock (Perpetual Endowment of "Maria Griswold Coster" Cot) ... ..	1045	2	0						
£46 5s. 9d. London County 3% Stock ... ..	25	0	0						
£1261 13s. 6d. Conversion 3½% Stock (Perpetual Endowment of "Mecklenburg" Cot) ... ..	1000	0	0						
£1261 13s. 6d. Conversion 3½% Stock (Perpetual Endowment of "Constance Robinson" Cot) ... ..	1000	0	0						
£1077 7s. 4½% London County Consolidated Stock, 1945-85 ("Lily" Cot Endowment Fund) ... ..	961	6	2						
£1528 0s. 6d. Local Loans 3% Stock at 65 <sup>3</sup> / <sub>8</sub> (Perpetual Endowment of "Guildford" Cot) ... ..	1000	0	0						
£2083 2s. 6d. Local Loans 3% Stock at 95 <sup>3</sup> / <sub>8</sub> (Perpetual Endowment of the "Frances Eliza Carter Boulton" Cot) ... ..	2000	0	0						
£1002 8s. 1d. 3½% War Stock at 99½% (Perpetual Endowment of the "Lady Nancy Lucy" Cot) ... ..	1,000	0	0						
£509 10s. 1d. 3½% War Stock at 97 <sup>7</sup> / <sub>8</sub> (Perpetual Endowment of the "Robin" Cot) ... ..	500	0	0						
£515 8s. 3d. Conversion 3½% Stock at 96 <sup>3</sup> / <sub>8</sub> (Perpetual Endowment of the "Meta Muriel Beetham" Cot) ... ..	500	0	0						
£653 12s. 1d. Local Loans 3% Stock at 94 <sup>1</sup> / <sub>8</sub> (Perpetual Endowment of the "Hope" Cot) ... ..	621	8	8						
							30,944	1	5
Carried forward ... £							30,944	1	5

	£	s.	d.	£	s.	d.	£	s.	d.
Brought forward ...				30,944	1	5			
<b>ON ACCOUNT OF BUILDING FUND—</b>									
£6597 17s. 8d. 3½% War Stock ... ..	5867	19	5						
£13,888 3s. 9d. 4% Funding Stock ... ..	10,000	0	0						
£1183 6s. 3d. Local Loans 3% Stock at 84¼% ... ..	1000	0	0						
£5157 10s. 4d. Commonwealth of Australia 3¾% Stock ...	5101	2	8						
£8426 10s. 6d. 4% Consols at 88¾ ... ..	7500	0	0						
£38721 7s. 9d. Local Loans 3% ... ..	26,044	3	0						
£2240 13s. 5d. London County 3% Stock at 89 ...	2000	0	0						
£1032 3s. 1d. Conversion 3½% Stock at 96¾ ... ..	1000	0	0						
£2000 0s. 0d. 3% Savings Bonds 1955-65 ... ..	2000	0	0						
£2000 0s. 0d. 3% Savings Bonds 1955/65 ... ..	2000	0	0						
£1046 6s. 7d. Local Loans 3% Stock at 95⅝... ..	1000	0	0						
£2437 17s. 4d. Consolidated 2½% Stock ... ..	2000	0	0						
£2000 3% Savings Bonds ... ..	2000	0	0						
£1854 10s. 7d. Consolidated 2½% Stock at 80¼% ... ..	1500	0	0						
				69,013	5	1			
<b>ON ACCOUNT OF GENERAL FUND—</b>									
£5572 5s. 8d. Local Loans 3% Stock at 89% ... ..	4968	12	11						
£805 London and North Eastern Railway 4% 1st Preference Stock ... ..	1275	7	1						
£805 London and North Eastern Railway 4% 2nd Guaranteed Stock ... ..									
£1588 London Midland and Scottish Railway 4% Preference Stock ... ..	1274	1	4						
£548 3s. 11d. Consolidated 2½% Stock ... ..	439	2	1						
£256 9s. 2d. Consolidated 2½% Stock ... ..	210	0	0						
£1122 1s. 8d. London County 2½% Stock ... ..	1122	4	8						
Carried forward ...	£9,289	8	1	99,957	6	6			

	£	s.	d.	£	s.	d.	£	s.	d.
Brought forward ...	9,289	8	1	99,957	6	6			
£349 London and North Eastern Railway 4% 1st Preference Stock ...	285	0	0						
£106 13s. 9d. Australia 3% Registered Stock 1955-58 (Bequest of Miss Frances Hall) ...	100	0	0						
£3163 6s. 7d. London County Consolidated 4½% Stock at 94½ ...	3000	0	0						
£1575 1s. 9d. Commonwealth of Australia 5% Stock at 98½ ...	1560	0	0						
£1498 18s. 3d. Kenya 5% Stock at 99½ ...	1500	0	0						
£2200 London and North Eastern 3% Deb. Stock at 56 (Miss Barnes' Legacy)	1250	19	0						
£3932 5s. Consolidated 4% Stock at 88½ ...	3500	0	0						
£18154 2s. 2d. Local Loans 3% at 69½ ...	14900	3	6						
£40 London and North Eastern Railway 5% Pref. Ordinary Stock ...	4	8	0						
£100 London and North Eastern Railway 4% 2nd Pref. Stock ...	25	10	0						
£9,417 4s. 1d. 3½% Conversion Stock at 103½ ...	9000	0	0						
£52 1s. 3d. Local Loans 3% at 95½ (Miss Ida Benecke's Legacy) ...	50	0	0						
£9,089 15s. 8d. War Stock 3½% ...	9194	8	7						
£2,048 3s. 3d. London County 3% Stock ...	1907	5	0						
£3,346 18s. 11d. Local Loans 3% Stock at 89½ ...	3000	0	0						
£2,506 1s. 3d. 3½% War Stock at 99½% (Part of Sir Henry Lucy's Legacy) ...	2,500	0	0						
£1,202 17s. 2d. 3½% War Stock at 99½% (Mrs. E. Bucknell's Legacy) ...	1,200	0	0						
£282 10s. 8d. 3½% War Stock at 97½ (Mrs. M. A. Buckley's Legacy) ...	277	11	7						
£1,077 7s. 2d. 3½% War Stock at 97½ (Part of Sir Henry Lucy's Legacy) ...	1057	6	1						
£2,577 2s. 3d. Conversion 3½% Stock at 96½ ...	2500	0	0						
Carried forward	66,101	19	10	99,957	6	6			

	£	s.	d.	£	s.	d.	£	s.	d.
Brought forward ...	66,101	19	10	99,957	6	6			
£118 1s. 5d. Local Loans 3% Stock at 84 $\frac{1}{4}$ % (Dame Adèle Chitty Bequest) ...	100	0	0						
£1000 3% Defence Bonds ...	1000	0	0						
£206 4s. 10d. Local Loans 3% Stock at 90 $\frac{1}{8}$ % (Mrs. M. A. Buckley's Legacy) ...	186	18	6						
£1046 6s. 7d. Local Loans 3% Stock at 95 $\frac{5}{8}$ % ...	1000	0	0						
£50 3% Savings Bonds ...	50	0	0						
£20 6s. 6d. 3 $\frac{1}{2}$ % War Stock at 104 $\frac{3}{8}$ (part of Sir Henry Lucy's Legacy) ...	21	9	10						
£315 6s. 2d. Local Loans 3% Stock at 94 $\frac{1}{8}$ % (Mrs. C. E. Silverstone's Legacy) ...	300	0	0						
	<hr/>			68,760	8	2			
<b>SAMARITAN FUND—</b>									
£462 London and North Eastern Railway 4% 1st Preference Stock ...	565	10	0						
£100 0s. 0d. 3% Savings Bonds 1955/65 ...	100	0	0						
	<hr/>			665	10	0			
<b>CHRISTMAS TREAT FUND—</b>									
£102 17s. 8d. Local Loans 3% Stock at 96 $\frac{1}{16}$ ...	100	0	0						
	<hr/>			169,483	4	8			
<b>Total as per Balance Sheet on page 23</b> ...	<hr/>			£169,483	4	8			

## STATISTICAL TABLES.

## HOSPITAL.

*Year ending 31st December, 1943, compared with those of the previous Year ending 31st December, 1942.*

## IN-PATIENTS.

## NUMBER OF BEDS AND IN-PATIENTS.

	Numbers in 1942	Numbers in 1943
Average number of Beds available for use Jan. to Dec. ...	75	75
Average number of Patients resident daily throughout the year as counted and recorded daily ... ..	74	73
Number of In-Patients in the Hospital at the beginning of the year ... ..	75	76
Number of In-Patients admitted during the year ... ..	44	52
Number of In-Patients discharged and died during the year...	43	53
Number of In-Patients in the Hospital at the end of the year...	76	75
Average number of days each Patient was resident (ascertained by dividing the yearly total of daily counts by the number of patients treated to a conclusion, <i>i.e.</i> , headings (3) + (4) - (6) ) ... ..	628	505

## ANNUAL EXPENDITURE ON IN-PATIENTS; AVERAGE COST OF EACH IN-PATIENT PER WEEK; AND AVERAGE COST OF EACH IN-PATIENT.

	†Expenditure on In-Patients in 1942			Average Cost of each In-Patient per Week in 1942			*Expenditure on In-Patients in 1943			Average Cost of each In-Patient per Week in 1943		
	£	s.	d.	£	s.	d.	£	s.	d.	£	s.	d.
Provisions ... ..	2179	4	1	0	11	3.6	2347	17	11	0	12	3.33
Surgery and Dispensary Domestic ... ..	172	13	8	0	0	11	210	11	2	0	1	1.21
Salaries and Wages ... ..	1847	3	0	0	0	6.2	1821	4	1	0	9	6.28
Miscellaneous ... ..	6455	10	7	1	13	5.6	7397	11	10	1	18	8.2
Administration ... ..	892	0	4	0	4	7.5	606	6	0	0	3	2.04
Establishment ... ..	1419	10	8	0	7	4.3	1434	6	6	0	7	6
Finance ... ..	154	18	4	0	0	9.7	216	13	4	0	1	1.6
School ... ..	685	13	0	0	3	6.7	690	18	7	0	3	7.36
Repairs Extraordinary	1002	0	10	0	5	2.33	1082	5	3	0	5	7.91
Expenses of Motor Car	21	8	2	0	0	1.33	71	12	6	0	0	4.5
	14901	15	2	3	17	2.76	15860	16	0	4	2	11.26
A.R.P. Expenses ... ..	18	13	9	0	0	1.2	—	—	—	—	—	—
" Black-out " Expenses	9	6	3	0	0	0.6	—	—	—	—	—	—
War Damage Insurance	39	19	0	0	0	2.5	46	10	0	0	0	2.92
Average Total Cost of each In-Patient per Week ... ..				£3	17	7.06				£4	3	2.18
	£14969	14	2				£15907	6	0			
† Average Total Cost of each In-Patient ...				£348	2	8				£300	2	9

† Average total cost per in-patient: found by dividing the totals of the money columns marked and \* respectively by the number of in-patients treated to a conclusion during the year.

## LIST OF DONATIONS AND SUBSCRIPTIONS

						1943 Receipts					
						Subscriptions		Donations			
						£	s.	d.	£	s.	d.
Abraham, John, W. Esq.	...	...	...	...	...	1	1	0			
Do. do. (Return of Income Tax on Subscription for 1943)	...	...	...	...	...	1	1	0			
Acworth, Rev. R. William H., and Mrs.	...	...	...	...	...	0	10	6			
Alexandra Day	...	...	...	...	...				70	0	0
Allhusen, Miss Edith	...	...	...	...	...	1	1	0			
Allhusen, Miss G. A.	...	...	...	...	...	1	1	0			
Alliott, Herbert W., Esq.	...	...	...	...	...	5	5	0			
All Saints' Church, Luton (Collection in Sunday School on Epiphany Sunday, per the Rev. B. M. Lambert)	...	...	...	...	...				1	6	6
Annereau, J., Esq.	...	...	...	...	...	1	1	0			
Antrobus, Miss Elizabeth	...	...	...	...	...	1	1	0			
Ashford, Miss R.	...	...	...	...	...				1	0	0
Baker, Miss Elsie	...	...	...	...	...				2	0	0
Balfour-Browne, V. R. S. R., Esq.	...	...	...	...	...	2	2	0			
Baptist Chapel, Woodside (Collection at Flower Service)	...	...	...	...	...				0	15	6
Barker, Miss Edith	...	...	...	...	...	1	1	0			
Barker, Miss Evelyn	...	...	...	...	...	2	2	0			
Beaumont, Violet, Lady, O.B.E.	...	...	...	...	...	1	1	0			
Behrens, The Hon. Mrs. Clive	...	...	...	...	...	1	9	0			
Do. do. (Return of Income Tax on Subscription for 1943)	...	...	...	...	...	1	9	0			
Bell, Mrs. M. E.	...	...	...	...	...	1	1	0			
Benecke, Miss Ida (the late)	...	...	...	...	...	1	11	0			
Benjamin, A., Esq.	...	...	...	...	...	1	1	0			
Bennett, Messrs. Sidney & Son, Ltd.	...	...	...	...	...	1	1	0			
Bernhard Baron Charitable Trust, The	...	...	...	...	...				50	0	0
Berrington, Mrs.	...	...	...	...	...	1	0	0			
Betenson, Mrs.	...	...	...	...	...	1	1	0			
Bibby, Mrs. A.	...	...	...	...	...	1	1	0			
Do. do. (Return of Income Tax on Subscription for 1942)	...	...	...	...	...	1	1	0			
Binks, Miss E.	...	...	...	...	...	1	1	0			
Boakes, Mrs.	...	...	...	...	...				0	2	1
Bowden, W. H., Esq.	...	...	...	...	...	2	2	0			
Do. do. (Return of Income Tax on Subscription for 1943)	...	...	...	...	...	2	2	0			
Bradshaw, Mrs. M.	...	...	...	...	...	1	1	0			
Bramwell, Miss	...	...	...	...	...	1	1	0			
Brookes, E. W., Esq.	...	...	...	...	...	2	2	0			
Brown, Mrs.	...	...	...	...	...				1	0	0
Brunning, The Rev. Father E. R.	...	...	...	...	...				0	10	0
Bruxner, Mrs. I. M.	...	...	...	...	...	2	2	0			
Bumsted, Miss	...	...	...	...	...	0	2	6			
"Bundles for Britain"	...	...	...	...	...				49	10	1
Buchanan, W. A., Esq.	...	...	...	...	...				1	1	0
Burgess, H. A., Esq., and Mrs.	...	...	...	...	...	1	1	0	1	1	0
Do. do. (Return of Income Tax on Subscription for 1943)	...	...	...	...	...	1	1	0			
Carried forward	...	...	...	...	...	43	18	0	178	6	2

				1943 Receipts					
				Subscriptions			Donations		
				£	s.	d.	£	s.	d.
	Brought forward	...	...	46	18	0	178	6	2
Campbell, Lady George	...	...	...	3	0	0			
Carol Singers, Slip End, per G. W. Edwards, Esq.	...	...	...				2	15	0
Christmas Stocking Collections—									
Durrant, W. G., Esq.	...	...	£3	5	6				
Harmer, Messrs. G., & Co.	...	...	2	2	4				
Richardson, Mrs.	...	...	0	5	7				
Fensome, Mrs.	...	...	1	1	9				
Vauxhall Motors, Ltd., Material Control Division, per C. J. Piper, Esq.	...	...	3	3	0				
Covingtons, Messrs., per F. G. Harrison, Esq.	...	...	0	5	7				
Tudor Café	...	...	0	2	4				
Kingsfare Café	...	...	0	5	1				
Food Office, Luton	...	...	1	19	2				
Hickman & Son, Messrs.	...	...	0	11	2				
Hawkins, Messrs. John, & Son, Ltd.	...	...	0	2	3				
"Royal Exchange," Slip End, Luton, per Mr. C. Mumford	...	...	2	0	8				
Percival Aircraft, Ltd., per R. V. Cooper, Esq.	...	...	6	14	7				
Skefko Ball Bearing Company	...	...	6	10	0				
Ogden & Cleaver, Messrs.	...	...	0	16	4				
Strange, Messrs. E., & Son	...	...	1	10	0				
Button Bros., Messrs.	...	...	0	5	9				
Partridge, Messrs. H. G., & Son	...	...	0	6	2				
Westminster Bank, Ltd., Luton Branch	...	...	0	12	6				
Farmer, Messrs. S., & Co.	...	...	0	8	9				
Webdale, Messrs. J., & Son, Ltd.	...	...	0	5	5				
Boots Library	...	...	0	7	9				
Lipton, Ltd., Messrs.	...	...	0	5	2				
Hammond, S. C., Esq.	...	...	0	5	0				
Wootton & Webb, Messrs.	...	...	0	8	4				
Home & Colonial Stores	...	...	0	4	11				
Mares, Messrs. Charles, Ltd.	...	...	1	0	4				
Dujon Café, Luton	...	...	0	16	2				
Brown & Thomas, Ltd., Messrs.	...	...	0	6	10				
Marks & Spencer, Ltd., Messrs., Luton	...	...	0	4	10				
Duberly & White, Messrs.	...	...	0	1	6				
Odeon Cinema, Luton	...	...	0	3	6				
Evelings, Messrs. T. K.	...	...	0	2	4				
Frost, A., Esq.	...	...	0	9	10				
Bowden, Messrs. W. H., & Son	...	...	0	3	7				
Read, C. J., Esq.	...	...	0	18	10				
Midland Bank, Ltd., Luton	...	...	0	7	11				
Smith, Messrs. W. H. & Co.	...	...	0	12	3				
Gibbs & Dandy, Messrs.	...	...	1	3	6				
Stace & Oxborrow, Messrs.	...	...	0	14	6				
Chalice, W. T., Esq.	...	...	0	7	4				
Garden, Miss Dorothy	...	...	0	10	6				
Alexander, W. G., Esq.	...	...	0	5	0				
Hilderbrand, H. G., Esq.	...	...	0	1	11				
Green, E. A., Esq.	...	...	0	3	6				
Carried forward	...	...	46	18	0	181	1	2	

## 1943 Receipts

			Subscriptions		Donations	
			£	s. d.	£	s. d.
Brought forward	...	...	46	18 0	181	1 2
National Provincial Bank, Ltd., Luton	...	...	1	5 0		
White, Messrs. H., Ltd.	...	...	0	1 10		
Manyweathers, W. R., Esq.	...	...	0	6 0		
Blundell Bros., Messrs. (Res- taurant Dept.)	...	...	0	6 9		
Wild, Messrs. G. A.	...	...	0	2 6		
Sainsbury, Messrs. J., Ltd., Luton	...	...	0	11 2		
Climpson, A. J., Esq.	...	...	0	4 1		
Chadwick, George, Esq.	...	...	0	8 5		
Gray, Mrs. E. M.	...	...	0	5 7		
Napier & Son, Ltd., Messrs. D.	...	...	4	14 9		
Luton Industrial Co-operative Society	...	...	11	8 3		
Royal Hotel, Luton	...	...	0	5 6		
Eastern Command, Staff of the Command Secretariat, per Capt. J. Stewart	...	...	1	2 7		
Sutton, Miss	...	...	1	18 3		
Bull, F. G., Esq., M.P.S.	...	...	0	11 6		
Baldwin, Miss	...	...	0	15 11		
Martell, Messrs. E., & Company	...	...	0	6 0		
Cook & Webb, Messrs.	...	...	0	2 6		
Leaside Hotel	...	...	0	3 9		
Smith, G. W., Esq.	...	...	0	7 0		
George Hotel, The	...	...	0	12 3		
Maison, Stanley	...	...	0	2 1		
Burgess, Mrs.	...	...	1	10 0		
Dewhurst, Messrs. J. W., Ltd.	...	...	0	19 0		
Lake, George, Esq.	...	...	0	4 6		
Hollywood Restaurant	...	...	0	15 7		
Durrant, T. H., Esq.	...	...	0	11 5		
Curry, Ltd., Messrs.	...	...	0	0 6		
Caspars, Ltd. Messrs.	...	...	0	5 4		
Smart, Kenneth, Esq.	...	...	0	5 0		
Rogers, S., Esq., F.R.H.S.	...	...	0	7 11		
Dumpleton, A. G., Esq.	...	...	0	19 3		
Palace Cinema	...	...	0	6 6		
Baldwin's, Messrs.	...	...	0	6 11		
Elliott, Messrs. F. J., per Mr. Kiff	...	...	1	10 0		
					77	2 10
Chadwick, George, Esq. (Collecting Box)	...	...			1	4 8
Chalice, Mrs.	...	...			0	10 0
Chubb, J. B., Esq.	...	...	1	1 0		
Clark, Lady	...	...	1	0 0		
Clark, Miss J.	...	...	1	1 0		
Coates, J. Monro, Esq.	...	...	5	0 0		
Coggin, Rev. F. E.	...	...	2	2 0		
Collection Boxes	...	...			2	8 11
Congregational Church, King Street, Luton, Collec- tion at the Little Chapel, per Miss Averil Plummer	...	...			0	16 8
Court, Mrs. F. E.	...	...	2	2 0		
Crowhurst, Mrs.	...	...			0	10 0
Cumberbatch, H. C., Esq.	...	...	1	0 0		
Carried forward	...	...	60	4 0	263	14 3



						1943 Receipts					
						Subscriptions			Donations		
						£	s.	d.	£	s.	d.
	Brought forward	...	...	...	...	60	4	0	263	14	3
Curry, Mrs. Mary E.	...	...	...	...	...	2	2	0			
Do. do.	(Return of Income Tax on Subscription for 1943)	...	...	...	...	2	2	0			
Cuthbert, Mrs.	...	...	...	...	...	0	10	0			
Czarnikow, C., Esq.	...	...	...	...	...	1	1	0			
Dalison, Mrs. Best	...	...	...	...	...	0	10	6			
de Stein, Miss Gladys	...	...	...	...	...	1	1	0			
Debenham, Miss Edith C.	...	...	...	...	...	10	0	0			
Deed, Mrs. M. M.	...	...	...	...	...	0	10	6			
Dickens, Mrs. Alan	(Collection for "Lily" Cot included in £50 14s. 6d.—see page 42)—										
	Dickens, Mrs. A.	...	...	£1	0	0					
	Dickens, Miss L.	...	...	1	0	0					
				£2	0	0					
Dimsdale, Mrs. Robert	...	...	...	...	...	1	0	0			
Duberly & White, Messrs.	(Collection Box)	...	...	...	...				7	19	2
Du Plat, Lady	...	...	...	...	...	1	1	0			
Eveling, Mrs. M., and Friends	...	...	...	...	...				2	10	0
Ezra, Mrs., per Messrs. D. Sassoon & Co.	...	...	...	...	...	5	5	0			
Field, Henry O., Esq.	...	...	...	...	...				1	1	0
Fitch, Miss Dora, 5s., towards support of "Lily" Cot included in £50 14s. 6d. (see page 42).											
Flint, Messrs. Richard & Co.	...	...	...	...	...	1	1	0			
Forde, Miss Cherry A. L.	...	...	...	...	...	0	5	0			
Ginman, Commander	...	...	...	...	...	4	0	0			
Gold, Mrs. Charles	...	...	...	...	...	2	2	0			
Grainger, Miss	...	...	...	...	...	0	5	0			
Gray, Mrs. E. M. (Collecting Box)	...	...	...	...	...				0	11	0
Green, Messrs. J. W., Ltd.	...	...	...	...	...				0	10	6
Hamlyn, W. P., Esq.	...	...	...	...	...	1	1	0			
Hankey, Mrs. Eleanor B.	...	...	...	...	...	3	3	0			
Harvey, J., Esq.	...	...	...	...	...				1	10	0
Harvey, Miss Wendy	...	...	...	...	...				1	10	0
Hawke, Lady	...	...	...	...	...	1	1	0			
Hayes, Thomas, Esq., C.B.E.	...	...	...	...	...	5	5	0			
Heald, Miss Catherine	...	...	...	...	...	3	3	0			
Heard, Miss Doris J. R.	...	...	...	...	...				3	0	0
Heathfield School, Harrow, Part Proceeds of Harvest Festival, per Miss F. Grad, Heathfield Social Service Club	...	...	...	...	...				3	0	0
Heley, H., Esq.	...	...	...	...	...				1	1	0
Heron-Maxwell, Miss Kathleen	...	...	...	...	...	1	1	0			
Hextable and Swanley Women's Institute, Members of, per Mrs. Jenkins	...	...	...	...	...				2	2	0
Hichens, Mrs.	...	...	...	...	...	0	10	6			
Hoare, Miss H. L.	...	...	...	...	...	1	7	7			
Hoare, Miss Sybil	...	...	...	...	...	5	0	0			
	Carried forward	...	...	...	...	114	12	1	288	8	11

	1943 Receipts					
	Subscriptions			Donations		
	£	s.	d.	£	s.	d.
Brought forward ... ..	114	12	1	288	8	11
Home Guard, 7th Beds. Batt., K Company, per Major A. F. Godfrey ... ..					2	2 0
Horton, Miss S. ... ..	1	0	0			
How, Archibald B., Esq. ... ..	2	2	0			
How, Sydney, Esq. ... ..	1	1	0			
Hughes, Mrs. ... ..					0	10 0
In Loving Memory of Ulick ... ..	1	1	0			
In Memoriam, M.I.F. ... ..	1	1	0			
Jameson, Mrs. H. R. ... ..	1	1	0			
Jones, Master William Prestige, Miss Rosemary Anne, Master Christopher and Master Michael ... ..	1	1	0			
Kemble, Miss Jessie ... ..	0	10	0			
Kent, Mr. ... ..					1	0 0
Kerly, Mrs. A. M. ... ..					1	1 0
Lanyon, A. H., Esq. ... ..	1	1	0			
Laws, Mr. and Mrs. J. H. ... ..					0	10 0
Lees, Miss Elsie E. ... ..	1	1	0			
Do. do. (Return of Income Tax on Subscription for 1943) ... ..	0	10	6			
Legge, Mrs. M. C. A. ... ..	1	1	0			
Lemprière, J. L., Esq. ... ..	1	0	0			
Lovell, E. D., Esq. ... ..	5	5	0			
Do. do. (Return of Income Tax on Subscription for 1943) ... ..	5	5	0			
Lubbock, Mrs. A. M. ... ..	1	1	0			
Lumley, The Hon. M. Savile ... ..	2	2	0			
Lyle, Mrs. Oliver ... ..	10	10	0			
Do. do. (Return of Income Tax on Subscription for 1943) ... ..	10	10	0			
Mackail, Professor J. W., O.M., M.A., D.Litt. ... ..	1	1	0			
Mackenzie, Miss Maude ... ..	1	1	0			
Madge, Mrs. A. E. ... ..	1	1	0			
Marshall, Mrs. ... ..					1	10 0
Maryon-Wilson, Sir Spencer, Bart., of East Borne, D.L. ... ..	2	0	0			
Maryon-Wilson, Lady ... ..	1	1	0			
Mason, Mrs. M. E. ... ..	1	1	0			
Massey, Mrs. L. V. ... ..					1	10 0
Mathieson, Miss M. L. ... ..	3	0	0			
Matthews, Mrs. E. K. ... ..	1	1	0			
Maxwell, Mrs. ... ..	1	1	0			
McClintock, Mrs. E. ... ..	3	0	0			
Methodist Church, Slip End, and Baptist Churches at Pepperstock and Woodside—Collection at United Carol Service by Sunday School Scholars, per R. B. Groom, Esq. ... ..					0	15 0
Millen, Walter, Esq. ... ..					5	5 0
Miskin, Miss D. E. ... ..	1	1	0			
Mohr, Miss ... ..					0	4 0
Moore, Mrs. F. C. ... ..	2	2	0			
Morgan, Mrs. A. Hickman ... ..	3	3	0			
Carried forward ... ..	184	8	7	302	15	11

						1943 Receipts					
						Subscriptions		Donations			
						£	s.	d.	£	s.	d.
	Brought forward	...	...	...	...	184	8	7	302	15	11
Morrish, Mrs.	...	...	...	...	...	1	1	0			
Mosenthal, H. R., Esq.	...	...	...	...	...	2	2	0			
Mumford, Mr. E. C. (Collecting Box)	...	...	...	...	...				0	8	2
Normanby, The Most Honourable The Marchioness of						0	10	6			
Do. do. (Return of Income Tax on											
Subscription for 1942)	...	...	...	...	...	0	10	6			
Oliverson, Miss	...	...	...	...	...	1	1	0			
Ostle, H. K. E., Esq., M.C.	...	...	...	...	...	2	2	0			
Packman, James, Esq.	...	...	...	...	...				0	17	6
Parker, Hon. Henry	...	...	...	...	...	1	1	0			
Payne, Mrs. George	...	...	...	...	...	5	0	0			
Pearce, Mrs. S. A.	...	...	...	...	...	2	2	0			
Peaster & Son, Messrs. M. (Collecting Box)	...	...	...	...	...				1	16	0
Pembroke, The Rt. Hon. Beatrix, Countess of	...	...	...	...	...	2	2	0			
Pilley, Mrs. A. R.	...	...	...	...	...	2	2	0			
"Plough" Inn, The, Woodside	...	...	...	...	...				0	10	0
Price & Pierce, Messrs., Ltd., £3 3s. towards											
"Desirée" Cot (see page 42).											
Prior, Miss S. J.	...	...	...	...	...				1	0	0
Puzey, Miss	...	...	...	...	...	1	1	0			
Rawson, Mrs. M. G.	...	...	...	...	...	1	1	0			
Read, C. J., Esq.	...	...	...	...	...				2	0	0
Redrupp, E. R., Esq.	...	...	...	...	...				1	0	0
Remnant, Lady Farquharson	...	...	...	...	...	1	0	0			
Rigden, Miss	...	...	...	...	...	1	1	0			
Rogers, S., Esq., F.R.H.S.	...	...	...	...	...				0	10	0
Rose, Mrs.	...	...	...	...	...	3	3	0			
Ross, Mrs. M.	...	...	...	...	...	1	1	0			
Rouquette, Mrs. N. K.	...	...	...	...	...	1	0	0			
Russell, Hon. Romola	...	...	...	...	...	1	1	0			
Russell, Miss	...	...	...	...	...	2	2	0			
Russell, Miss Marion B.	...	...	...	...	...	2	2	0			
Rutland, Mrs.	...	...	...	...	...				1	0	0
Sale of Children's Work	...	...	...	...	...				8	14	8
Salt, Rev. W. M.	...	...	...	...	...	1	1	0			
Samuel, Mrs. Francis	...	...	...	...	...	10	0	0			
Samuel, Mrs. D.	...	...	...	...	...	3	0	0			
Sands, Miss F. M.	...	...	...	...	...	0	3	6			
Shakspeare, Miss	...	...	...	...	...	1	1	0			
Shakspeare, Miss Violet	...	...	...	...	...	1	1	0			
Shoolbred, Miss Margaret	...	...	...	...	...				5	0	0
Sillar, Miss	...	...	...	...	...	0	3	0			
Sissons, Mrs. D.	...	...	...	...	...	1	1	0			
Sizmur, Miss	...	...	...	...	...				5	0	0
Skefko Ball Bearing Co.	...	...	...	...	...				2	13	6
Sloman, Miss	...	...	...	...	...	1	1	0			
Smith, F. R., Esq.	...	...	...	...	...	1	0	0			
Smith, Miss Gertrude	...	...	...	...	...	0	2	6			
Smith, Stanley, Esq.	...	...	...	...	...	2	2	0			
Do. do. (Return of Income Tax on											
Subscription for 1943)	...	...	...	...	...	2	2	0			
Carried forward	...	...	...	...	...	242	12	7	333	5	9

# Alexandra Hospital for Children with Thip Disease.

(Removed from Queen Square, Bloomsbury, 1920).

To the Secretary,

.....I9

I enclose £.....towards the Funds of the

Hospital, being

Annual Subscription	...	£	:
Donation	...	£	:
Building Fund	...	£	:

{ Mr., Mrs., } Name.....

Address .....

ALL CHEQUES AND POSTAL ORDERS SHOULD BE MADE PAYABLE TO THE SECRETARY.

СЕРВИС ДИВ ИДИД ДАТОВ ИСТИГОСИ ПУБЛИКАЦИЯ

(ISSUE INFORMATION, CHANGE NAME NUMBER)

10

только по форме

1 envelope

To the Secretary

История, being

Английский язык

Donation

Building Fund

Устав

Устав

ВНИМАНИЕ! ПОЖАЛУЙТЕ НЕ ПЛАТИТЕ ЗА ПОСЫЛКУ

(Return to the Secretary for 1922)

Printed for the Secretary

BANKERS ORDER FORM.

.....19.....

Messrs.....

.....  
Please Pay to Messrs. DRUMMOND & Co., 49 Charing Cross, S.W., to  
the credit of the Account of ALEXANDRA HOSPITAL FOR CHILDREN  
WITH HIP DISEASE, my Subscription of £....., and continue the  
same on the ..... day of ..... annually until further notice.

{ Mr., Mrs., } Signature .....

Address.....

£ : : .....

NOTE.—Annual Subscribers will greatly facilitate the collection of their Subscriptions if they will kindly  
fill in this Order on their Bankers, and send it direct to The Secretary, Alexandra Hospital  
for Children with Hip Disease (removed from Queen Square, Bloomsbury, 1920),  
Stockwood Park, Luton, Beds.

THIS ORDER ENTAILS NO LIABILITY BEYOND THE ANNUAL PAYMENT



					1943 Receipts					
					Subscriptions			Donations		
					£	s.	d.	£	s.	d.
	Brought forward	...	...	...	242	12	7	333	5	9
Smith, Mrs. W.	...	...	...	...				9	0	0
Solomon, Mrs. H. J.	...	...	...	...	1	1	0			
Soulbury, Lady	...	...	...	...	1	1	0			
Spicer, Lady Margaret	...	...	...	...	1	1	0			
Spiers & Pond, Messrs.	...	...	...	...	3	3	0			
St. Anne's Church, Luton, Collection in Kindergarten										
Dept. of the Sunday School, per the Rev. A. G. Webb	...	...	...	...				0	6	0
Starey, Capt. S. H.	...	...	...	...	1	1	0	1	0	0
Do. do. (Return of Income Tax on Subscription for 1943)	...	...	...	...	1	1	0			
Stevens, Miss Barbara	...	...	...	...				2	2	0
Stewart, Alan W., Esq., D.Sc.	...	...	...	...				1	0	0
Stock, Miss E.	...	...	...	...	0	10	0			
Stovell, H. F. Esq.,	...	...	...	...				1	0	0
Tacon, J. W., Esq.	...	...	...	...	1	1	0			
Tetley, Mrs. H. G.	...	...	...	...	1	1	0			
Thomson, Hankey & Co., Messrs.	...	...	...	...	1	1	0			
Thompson, Mr. and Mrs.	...	...	...	...				1	0	0
Thorold, Miss H. M.	...	...	...	...	1	1	0			
Do. do. (Return of Income Tax on Subscription for 1943)	...	...	...	...	1	1	0			
Tottenham, Mrs. M. S.	...	...	...	...	1	1	0			
Trinder, O. B., Esq.	...	...	...	...	1	1	0			
Union Chapel, Castle Street, Luton, per S. Barton, Esq., Hon. Treasurer	...	...	...	...				3	18	3
Vauxhall Motors, Ltd., Proceeds of Department Dinner and Dance of Mr. F. Burdett's Division, per F. R. Darby, Esq.	...	...	...	...				3	0	0
Vauxhall Motors, Ltd., 33A Division, Share of Result of Raffle of Vegetable Exhibits, per R. R. Hunter, Esq.	...	...	...	...				8	11	4
Vauxhall Motors, Ltd., 33A Division, Prize-winner in Exhibition of Vegetables	...	...	...	...				0	14	1
Vauxhall Motors, Ltd., Division 21, per F. Horton, Esq.	...	...	...	...				21	5	0
Vauxhall Motors, Ltd., Result of Raffle, per E. G. Peters, Esq.	...	...	...	...				1	5	0
Waley, S. D., Esq.	...	...	...	...	1	1	0			
Walker, Mrs. Dorothy F.	...	...	...	...	2	0	0			
Wallis, Miss B.	...	...	...	...	1	0	0			
Walter, Mrs. C. H.	...	...	...	...	1	0	0			
Watson, Guthrie F., Esq.	...	...	...	...	2	2	0			
Weston, Major and Mrs.	...	...	...	...	1	1	0			
Whinnett, L. J., Esq.	...	...	...	...				1	1	0
Whitbread, Mrs. M.	...	...	...	...	2	2	0			
Whitfield, G., Esq.	...	...	...	...	5	5	0			
Wigan, Arthur L., Esq.	...	...	...	...	5	5	0			
Willey, Miss B. A.	...	...	...	...	3	3	0			
Willey, Miss Jessie A.	...	...	...	...	5	5	0			
Wooding, A. E., Esq.	...	...	...	...	5	0	0			
Woollcombe, Miss G.	...	...	...	...	1	1	0			
Carried forward	...	...	...	...	294	2	7	388	8	5



		1943 Receipts					
		Subscriptions			Donations		
		£	s.	d.	£	s.	d.
Worters, Mrs.	Brought forward	294	2	7	388	8	5
		1	1	0			
Young, Miss A. M.		1	1	0			
Youngs, Mrs. V.		0	10	0			
Total of Subscriptions (as shown on page 16)		£296	14	7			
Total of Donations (as shown on page 16)					£388	8	5

*The Secretary will be glad to be informed of any errors in the Lists of Donors and Subscribers.*

## Donations to Christmas Treat Fund, 1943

		£	s.	d.
Abraham, Mrs. B. A.		2	0	0
Air Raid Wardens, per S. C. Hayne, Esq.		5	0	0
Baptist Chapel Sunday School, Park Street, Luton...		0	5	0
Bennett, Messrs. Sidney & Son, Ltd.		2	2	0
Bowden, W. H., Esq.		2	2	0
Coulter, Mr. and Mrs.		1	0	0
de Pass, Miss		1	1	0
Harvey, J., Esq.		0	10	0
Home Guard, Luton, per Major Harmer		3	17	6
Horley, Miss		0	10	0
Ionides, Mrs. C....		1	0	0
Illsley, G. H., Esq., Collection at Tennyson Road Junior School, Luton		1	10	0
Kent, Messrs. George, Ltd.		45	0	0
Luton Labour Club Entertainments Committee, per Stan. Allen, Esq., and Locarno Dance Players, per Harold Rolt, Esq.		8	0	0
Long, Mrs. A. D.		0	2	6
McAdam, Mr. and Mrs.		1	1	0
McIntosh, Miss A., C.B.E., R.R.C.		0	10	0
Manlove, Mrs.		0	10	6
Millen, Walter, Esq.		1	0	0
Norton, Mrs.		1	1	0
Peaster, Mark, Esq.		2	2	0
Peters, E. G., Esq., proceeds of raffle		2	10	0
Rotary Club, Luton		6	3	0
Schwarbe, Miss		2	0	0
Sizmur, Miss M.M. and Friends at Woking		2	0	0
Soroptimist Club of Luton, per Miss E. M. Holtom		2	2	0
Swanley Junction Working Men's Club		10	0	0
Vauxhall Motors, Ltd., Division 21, per Miss K. Pain		3	12	0
Vauxhall Motors, Ltd., Plant Department, per Miss J. Williams		1	0	0
Vauxhall Motors, Ltd., Progress Department, per E. G. Peters, Esq.		15	8	6
Union Chapel, Castle Street, Luton, per the Rev. E. B. Keeble		0	16	3
Wardill, H., Esq., L.D.S., R.C.S.		1	1	0
Wing, J. & F., Ltd., Messrs.		0	10	0
Wood, Mrs.		2	0	0
Total as shown on page 20		£129	7	3

## The Lady Maurice Memorial Fund

	<u>£</u>	s.	d.
Balance brought forward	182	15	6
Maurice, F., Esq.	5	0	0
Robinson, Mrs. J.	15	0	0
Do. (Return of Income Tax for 1943)	15	0	0
Graham, Sir Lancelot, K.C.S.I.	1	15	9
Do. (Return of Income Tax for 1943)	1	15	9
Maurice, Miss P.	10	0	0
Do. (Return of Income Tax for 1943)	10	0	0
Total (as shown on page 24)	241	7	0

## Subscriptions and Dividends for Maintenance of Cots.

Name of Cot.	Supported by	Received 1943
		£ s. d.
" Lily " ... ..	In Memoriam, E.M.B., by friends ...	50 14 6
" Romanoff " ... ..	Dividends on account of Endowment Donation, per Miss Trouncer, Hon. Secretary of the " Romanoff " Cot Fund ... ..	37 12 0
" Mecklenburg " ... ..	Dividends on account of Endowment Donation from Pupils, Ex-Pupils, and Friends of Mecklenburg House, per the late Miss Ida S. Thomson	44 3 2
" Gertrude " ... ..	Dividends from the Bequest of the late Miss Gertrude Arkwright ...	44 15 4
" Désirée " ... ..	The Rt. Hon. The Viscountess Davidson, M.P., and Friends ...	30 0 0
" Eva " ... ..	The Hon. Mrs. Milo Talbot ...	44 0 0
" Lois " ... ..	Lady Marten ... ..	30 0 0
" Kate " ... ..	Miss Emma K. Goldsmid (the late) Dividends on account of Endow- ment Donation ... ..	32 15 8
" Henry John " ... ..	Mrs. Sidney Streatfeild (the late), Dividends on account of Endow- ment Donation ... ..	37 15 8
" The Wilson " ... ..	Mrs. William Wilson (the late) Dividends on account of Endow- ment Donation ... ..	28 18 4
" Maria Powell " ... ..	Countess Dowager of Carnarvon, Dividends on account of Endow- ment Donation ... ..	35 13 0
" Ailsa " ... ..	{ Mrs. John Mackinnon (the late) ... Miss " " " " " " " " " " } Miss Mary " " " " " " " " " " } Mrs. Jameson, Dividends on account of Endowment Donation ... ..	34 3 8
" David Smith " ... ..	Dividends from the Bequest of the late Geo. D. Richardson, Esq. ...	40 6 0
" Margaret Harker-Smith " ... ..	Dividends on account of Endowment Donation ... ..	36 16 10
" Constance Robinson " ... ..	Dividends on account of Endowment Donation from the Bequest of the late Miss Constance J. A. Robinson	44 3 2
" Prudential Assurance," No. 1 ... ..	{ Prudential Assurance Company, Ltd. ... .. } ... ..	25 0 0
Do. No. 2 ... ..		25 0 0
" The Frances Eliza Carter Boulton " ... ..	Dividends from the Bequest of the late Mrs. Mary Anne Aubrey Boulton ... ..	62 9 8
" Calendar " ... ..	Mrs. Maling Grant, Mrs. Maelor-Jones, Miss M. G. Grant ... ..	30 0 0
" Langton May " ... ..	Mrs. Langton May ... ..	30 0 0
" Guildford " ... ..	Anonymous, Dividends on account of Endowment Donation ... ..	45 16 8
" Maria Griswold Coster " ... ..	Mrs. Coster, Dividends on account of Endowment Donation ... ..	36 10 6
Carried forward ... ..	... ..	826 14 2

			£	s.	d.
Brought forward	...	...	826	14	2
"Hornshaw"	...	Anonymous, Dividends on account of Endowment Donation	50	5	2
"Lady Nancy Lucy"	...	Dividends on account of the Endowment Donation bequeathed by the late Sir Henry W. Lucy	35	1	8
"Robin"	...	Mrs. Ronda Hastings—Dividends on account of Endowment Donation	17	16	8
"Meta Muriel Beetham"	...	Dividends on account of the Endowment Donation bequeathed by the late Mrs. F. A. Beetham	18	0	8
Total (as shown on page 16)	...	...	<u>£947</u>	<u>18</u>	<u>4</u>

## ENDOWMENT OF SPECIAL COTS.

Those Friends and Subscribers who desire the privilege of supporting and naming a Special Cot, may do so on the following terms:—

By Endowment in Perpetuity	...	...	£500
By Endowment during Life of Donor	...	...	£300
By Annual Subscription	...	...	£30

## Legacies, Executors' Grants, etc., Received.

		£	s.	d.
1870	Morgan, Mrs. ... ..	50	0	0
1874	Ratray, Miss Mary ... ..	300	0	0
1878	Staples, P. T., Esq. ... ..	50	0	0
	Perceval, Mrs. James ... ..	100	0	0
	Gibson, Miss ... ..	500	0	0
1879	Graham, James, Esq. ... ..	500	0	0
1883	Robinson, Rev. Thomas James ... ..	68	11	5
1885	Bennett, William, Esq. ... ..	500	0	0
	Armitage, Miss ... ..	200	0	0
1887	McKellar, Miss Louisa ... ..	100	0	0
	Ramsay, General ... ..	50	0	0
1888	Douglas, Mrs. E. ... ..	100	0	0
	Northwick, Right Hon. Lord ... ..	100	0	0
1890	Bantoft, Mrs. ... ..	5	0	0
	Ramsden, Mrs. ... ..	10	10	0
1891	Dawson, Mrs. ... ..	500	0	0
	Perceval, Miss H. M. ... ..	100	0	0
1892	Arkwright, Miss Gertrude, to endow the " Gertrude " Cot	1000	0	0
1893	Wright, Mrs. Amelia ... ..	45	0	0
	Wright, Miss Eleanor R. ... ..	45	0	0
1894	Beechey, Mrs. Helen ... ..	50	0	0
	Blane, Mrs. E. H. ... ..	50	0	0
1895	Copland, Mrs. M. A. ... ..	266	14	2
1896	Dyett, Mark, Esq. ... ..	100	0	0
1897	Forde, Henry C., Esq. ... ..	10	0	0
	Guesdon, Wm. Andrew, Esq., Executors of ... ..	500	0	0
1898	Marriott Bequest, Trustees of the, per the late Dr. Mandell Creighton, Lord Bishop of London ... ..	2000	0	0
	Gibbs, Richard, Esq., Donation by Executors ... ..	50	0	0
1899	Joel, Woolf, Esq., The late, per Messrs. Barnato Bros.	250	0	0
1900	Boyazoglu, Nicholas, Esq. ... ..	2460	3	4
	Bentley, John Wansey Nathaniel, Esq., Executors of ... ..	500	0	0
1901	Spiers, Miss B. J. ... ..	25	0	0
1903	Bousfield, Albert, Esq. ... ..	200	0	0
1904	Boards, Fordham, Esq. ... ..	450	0	0
1905	Rice-Rice, Hon. Katherine ... ..	100	0	0
1906	Benson, Bernard Gilpin, Esq. ... ..	20	0	0
	Bolton, Henry Hargreaves, Esq. ... ..	450	0	0
	Forde, Commander A. K., R.N. ... ..	5	0	0
	Middleton, Miss Mary, Executors of ... ..	500	0	0
	Spurrett, Mrs. Mary ... ..	18	0	0
	Strouts, Mrs. Georgina ... ..	100	0	0
	Wyndowe, Mrs. Ellen, Executors of ... ..	500	0	0
1909	Luard, Mrs. Pauline M. ... ..	90	0	0
	Parker, Thomas, Esq., Legacy and Interest ... ..	206	17	8
	Henriques, Miss Elizabeth Waley ... ..	150	0	0
1910	Beebe, Alfred G., Esq. ... ..	500	0	0
	Brandreth, Miss Emma, Executors of ... ..	200	0	0
	Corbett, John, Esq., Legacy and Interest ... ..	1122	4	8
	Goldsmid, Louisa Sophia, Lady, Donation by Executors	250	0	0
	Roberts, Mrs., Gift from the Estate of the late, per Mrs. McWhirter ... ..	25	0	0
	Russel, Mrs. Kate Minnie ... ..	180	0	0
1911	Blackwood, James, Esq. ... ..	20	0	0
1912	Godwin, Miss Jane, Donation by Executors ... ..	200	0	0
	Barnato, Mrs. Charlotte Maude, Donation by Executors	50	0	0
1914	Fenwick, George John, Esq. ... ..	500	0	0
	Richardson, George David, Esq. ... ..	1000	0	0

					£	s.	d.
1915	Bucknall, Thomas Martin, Esq.	...	...	...	5	0	0
1915	Harker-Smith, Miss Margaret	...	...	...	1000	0	0
	Oxtoby, Miss S. A.	...	...	...	300	0	0
1916	Thornton, Miss Clare Helen	...	...	...	200	0	0
1917	Busby, Thomas Samuel, Esq.	...	...	...	100	0	0
	Crocker, Thomas Edwin, Esq., Donation by Executors	...	...	...	100	0	0
	Harral, Mrs. C. G., Donation by Executors	...	...	...	25	0	0
	Salomons, Leopold, Esq., Donation by Executors	...	...	...	250	0	0
	Van Raalte, Marcus, Esq., Donation by Executors	...	...	...	100	0	0
1918	Ahier, Mrs. Amanda Sophia Jane	...	...	...	200	0	0
1919	Hews, Miss M. S.	...	...	...	50	0	0
	Wertheimer, Asher, Esq.	...	...	...	1000	0	0
	*Block, Mrs. Lucy, Allocated by the Public Trustee	...	...	...	400	0	0
	Harrison, Miss Annie W.	...	...	...	200	0	0
1920	Yateman, Miss Sarah Ann	...	...	...	396	5	10
1921	Cawston, Edwin, Esq.	...	...	...	200	0	0
	Fortescue, Lady Camilla	...	...	...	100	0	0
	Hoare, Mrs. Sophia Sarah	...	...	...	300	0	0
1922	Galland, Mrs. Francis C.	...	...	...	10	0	0
	King, Mrs. Jessie	...	...	...	100	0	0
	Lomer, Miss Ellen Sarah	...	...	...	100	0	0
1923	Monde, Mrs. Frederike	...	...	...	25	4	0
	Ridpath, Miss A. M.	...	...	...	200	0	0
	*Block, Mrs. Lucy	...	...	Final payment	60	0	0
1924	Cohen, Mrs. Ellen	...	...	...	500	0	0
	Hall, Miss Frances	...	...	...	100	0	0
	Mackenzie, Miss Mary S.	...	...	...	500	0	0
	Robinson, Miss Constance Jane Alethea	...	...	...	1000	0	0
	Salt, Miss Katharine	...	...	...	50	0	0
1925	Angell, William, Esq.	...	...	...	300	0	0
	The "Frederick Hornshaw Pilley" Charitable Fund.	...	...	...	500	0	0
	Donation by Executors	...	...	...	77	16	2
1926	Gearing, Albert, Esq., per the Public Trustee	...	...	...	225	0	0
	Clouston, Miss Elizabeth Keir	...	...	...	225	0	0
1927	*Webb, Mrs. Eglantine Katharine	...	...	On account	225	0	0
	Hartmann, William, Esq., J.P.	...	...	...	5000	0	0
1928	Noble, Mrs. Wilson	...	...	...	20	0	0
	*Webb, Mrs. Eglantine Katharine	...	...	On account	40	0	0
1929	Barnes, Miss A. M.	...	...	...	1251	8	11
	Goldsmid, Miss Emma K.	...	...	...	1000	0	0
1930	*Webb, Mrs. Eglantine Katharine	...	...	Final payment	35	0	0
1931	Howard, Mrs. I. L.	...	...	...	90	0	0
	Cowan, N. L., Esq.	...	...	(Building Fund)	105	0	0
1932	Ridpath, Miss Hilda L.	...	...	...	29	18	0
1933	Cobbett, Mrs. Sarah	...	...	...	100	0	0
	Newman, Mrs. A. M.	...	...	...	200	0	0
	Ferrier, Francis Vincent Eck, Esq.	...	...	...	12	10	10
1934	Ferrier, Francis Vincent Eck, Esq.	...	...	...	4	3	4
	Theobald, Mrs. Anne	...	...	(Building Fund)	254	7	5
1935	Boulton, Mrs. Mary Anne Aubrey	...	...	...	2000	0	0
	Benecke, Miss Ida (Grant by Executors to capitalise Subscription)	...	...	...	50	0	0
	Du Buisson, Miss S.	...	...	(Clandon)	100	0	0
	Ferrier, Francis Vincent Eck, Esq.	...	...	...	11	12	10
	Neumann, Ludwig, Esq. (Donation by Executors)	...	...	...	100	0	0
	Abbott, Mrs. Fanny (Donation by Executors, Messrs. Drummond)	...	...	...	1000	0	0
	Vaughan-Morgan, Sir Kenyon (Donation by Executors)	...	...	...	50	0	0
1936	Ferrier, Francis Vincent Eck, Esq.	...	...	...	5	5	10
	Butler, Mrs. Eliza (Donation by Executors)	...	...	...	100	0	0

						£	s.	d.
1937	Williams, Mrs. Esme M.	...	...	...	...	200	0	0
	Ferrier, Francis Vincent Eck, Esq.	...	...	...	...	4	18	4
	Perceval, Miss F. F.	...	...	...	...	50	0	0
1938	Lucy, Sir Henry William	...	...	...	...	3527	3	7
	Ferrier, Francis Vincent Eck, Esq.	...	...	...	...	5	4	2
	Bucknell, Mrs. Elizabeth Ann	...	...	...	...	1200	0	0
	Buckley, Mrs. Mary Ann	...	...	...	...	277	11	7
1939	Lucy, Sir Henry William	...	...	...	...	1037	12	0
	Beetham, Mrs. F. A.	...	...	...	...	500	0	0
	Buchanan, Mrs. W. A.	...	...	...	...	10	0	0
	Buckley, Mrs. Mary Ann	...	...	...	...	8	3	5
	Ferrier, Francis Vincent Eck, Esq.	...	...	...	...	5	0	10
1940	Chitty, Dame Adèle...	...	...	...	...	100	0	0
	Buckley, Mrs. Mary Ann	...	...	...	...	186	18	6
	Lucy, Sir Henry William (return of Income Tax)	...	...	...	...	6	15	10
1941	Ferrier, F. V. E., Esq.	...	...	...	...	4	1	8
1942	Roberts, H. M., Esq.	...	...	...	...	50	0	0
	Ferrier, F. V. E., Esq.	...	...	...	...	6	7	6
	Lucy, Sir Henry William	...	...	...	...	21	9	10
1943	Hicks, Professor G. Dawes (and Interest)	...	...	...	...	621	8	8
	Ramsay, Mrs. H. M.	...	...	...	...	50	0	0
	Silverstone, Mrs. C. E.	...	...	...	...	300	0	0
	Harvie, Miss C.	...	...	...	...	453	5	10

## EXECUTORS.

One Executor of every Will giving a Legacy of £100 and upwards shall be an Honorary Life Governor of the Hospital, and shall be entitled to one In-patient's Letter annually for each £100 of the Legacy.

## PRIVILEGES OF SUBSCRIBERS.

---

No Contribution made to the Charity is subject to any poundage or deduction whatever.

### The Contribution of

*An Annual Contributor is* ... **From One Guinea.**

For each guinea subscribed the Subscriber may obtain one letter, which gives In-treatment free for the first week for Private Patients.

*A Life Contributor* ... **Thirty Guineas.**

This Contribution entitles the Donor to one In-Patient's letter annually during life.

Annual Contribution to maintain a Bed (which may be named) ... ..	<b>£30</b>
Benefaction to endow a Bed during the life of the Donor ...	<b>£300</b>
Benefaction to endow a Bed in perpetuity ... ..	<b>£500</b>
Benefaction to maintain a whole Ward (10 Beds) for a year ... ..	<b>£300</b>
To name a Bed ... ..	<b>£200</b>

---

**Benefaction to name a Ward in the Hospital** ... .. **£1000**

These Contributions carry, in addition, all the privileges of recommendation.

---

**For Form of Bequest by Will, see next page.**

### In Memoriam.

THOSE who wish to establish Memorials to dear ones passed away, and by that means to help forward a most deserving philanthropic work, are earnestly invited to avail themselves of these opportunities.



HEALTH  
A 20 JUL 1944  
C.R. 17

Legacies are greatly needed.

FORM OF BEQUEST BY WILL  
OR CODICIL.

---

I BEQUEATH *to the Treasurer, for the time being,*  
of THE ALEXANDRA HOSPITAL FOR CHILDREN WITH  
HIP DISEASE, *the sum of*.....  
*free of all Duty, to be applied to the general purposes*  
*of the said Hospital.*

---

N.B.—By the Mortmain and Charitable Uses Act, 1891,  
property of all kinds, including land of any tenure, and also  
including money lent on mortgage and the securities therefor,  
may now be lawfully given to Charitable Institutions by Will.

The above form may be readily adapted to Gifts of Land or  
other Property.