

Annual report of Alexandra Hospital for Children with Hip Disease : 1942.

Contributors

Alexandra Hospital for Children with Hip Disease (London, England)

Publication/Creation

London : Alexandra Hospital, 1942

Persistent URL

<https://wellcomecollection.org/works/rvd3qyc9>

License and attribution

This work has been identified as being free of known restrictions under copyright law, including all related and neighbouring rights and is being made available under the Creative Commons, Public Domain Mark.

You can copy, modify, distribute and perform the work, even for commercial purposes, without asking permission.



Wellcome Collection
183 Euston Road
London NW1 2BE UK
T +44 (0)20 7611 8722
E library@wellcomecollection.org
<https://wellcomecollection.org>

HEALTH
21 AUG 1943
4

Henry

ALEXANDRA HOSPITAL

(SWANLEY, KENT)

For Children with Hip Disease

(In connection with St. Bartholomew's Hospital.)



Luton News

76th ANNUAL REPORT

1942

INDEX.

Balance Sheet	22
Bankers	5
Bequest by Will, Form of	<i>Fourth page of Cover</i>
Children's Christmas Treat Account	20
Committee of Management	5
Cots Maintained by Special Subscriptions	41
,, Endowment of	42
Executors of Wills, Privileges	45
History of the Hospital	9
Income Tax, Exemption from	<i>Facing page 8</i>
Legacies, Executors' Grants, etc., received	43
Objects of Hospital	3
Officers, List of	6
Out-Patients' Days of Attendance and Rules	4
Privileges of Subscribers	<i>Third page of Cover</i>
Report for 1942	7
Medical Superintendent's Report for 1942	11
Samaritan Fund Account	20
Statement of Accounts	16
Subscribers and Donors, List of	33
Visiting Days for Patients	4



22501511012



Digitized by the Internet Archive
in 2019 with funding from
Wellcome Library

<https://archive.org/details/b31682534>



A Corner of the Girls' Ward

Luton News



The Girls at Play

Luton News

THE
Seventy-sixth Annual Report
OF
Alexandra Hospital

FOR
Children with Hip Disease

(In connection with St. Bartholomew's Hospital)

Removed from Queen Square, Bloomsbury, November, 1920

EVACUATED TO
STOCKWOOD PARK, LUTON, BEDS.

ELLISON
LIBRARY

Ann Rep

WS 28

. BE 5

L 84. A 37

1942

Alexandra Hospital for Children with Hip Disease

(In connection with St. Bartholomew's Hospital).

OBJECTS OF THE HOSPITAL.

The Hospital is for the reception, maintenance, treatment, and education of children suffering from tuberculous disease of the bones and joints, and other orthopædic conditions.

RULES FOR ADMISSION.

Girls and boys are received up to the age of sixteen. A weekly contribution is required.

No child suffering from any infectious disease, or coming from an infected house, can be admitted to the Hospital.

All children should have been vaccinated before admission.

Application for admission should be made to the Secretary, to whom cheques, crossed and to order, should be made payable. Children living near the Hospital may be brought to be examined there by appointment with the Medical Superintendent. Patients unable to come to the Hospital for examination may obtain from the Secretary a form of medical certificate, to be filled in by their Medical Attendant, which, when completed, should be returned to the Secretary.

The collection of Letters of Recommendation for individual patients is not permitted.

OUT-PATIENTS.

Out-patients, who were formerly seen at St. Bartholomew's Hospital, by courtesy of the Treasurer and Almoners, are now seen *by appointment* with the Medical Superintendent, at the Hospital.

VISITING DAYS.

The Hospital is open to visitors daily from 2-0 to 4-0 p.m., and to friends of patients on the second Saturday and the Sunday following the fourth Saturday in each month, from 2-30 to 4-0 p.m., or at other times by appointment with the Matron.

In order to avoid risk of infection, children under sixteen years are not admitted as visitors.

Alexandra Hospital for Children with Hip Disease

(In connection with St. Bartholomew's Hospital).

Removed from Queen Square, Bloomsbury, November, 1920.

Patrons.

THE RIGHT HON. AND REV. THE LORD BISHOP A. F. WINNINGTON-INGRAM,
P.C., K.C.V.O., D.D.

HER GRACE THE DOWAGER DUCHESS OF BEAUFORT.

THE MOST HONOURABLE THE MARQUESS OF ORMONDE.

Committee of Management.

Chairman—SIR GIRLING BALL, F.R.C.S.

Vice-Chairman—THOMAS HAYES, Esq., C.B.E.

SIR GEORGE AYLWEN

G. P. BAKER, Esq.

C. C. CARUS-WILSON, Esq., M.C.

SIR HERBERT BENJAMIN COHEN,
BART., O.B.E.

COMMANDER W. GINMAN, R.N.V.R.

E. D. LOVELL, Esq.

MISS A. MCINTOSH, C.B.E., R.R.C.

A. L. MORETON, Esq., M.S.

F.R.C.S.

H. K. E. OSTLE, Esq., M.C.

THE RIGHT HON. THE EARL OF
STRAFFORD.

W. H. WHITBREAD, Esq.

Representatives of the Kent County Council.

E. R. BLACKMAN, Esq., J.P.

MRS. LYLE.

MAJOR M. T. KIRBY, D.S.O.

MISS L. M. RENDEL.

A. G. A. SALTER, Esq., J.P.

Hon. Treasurers.

G. P. BAKER, Esq.

THOMAS HAYES, Esq., C.B.E.

A. G. A. SALTER, Esq., J.P.

Auditors.

MESSRS. GÉRARD VAN DE LINDE & SON, *Chartered Accountants.*

Bankers.

MESSRS. HOARE,
37 Fleet Street, E.C.4

MESSRS. DRUMMOND,
49 Charing Cross, S.W.1

Medical Officers.*Consulting Physician.*

H. MORLEY FLETCHER, ESQ., M.A., M.D. (Cantab), F.R.C.P.

Consulting Surgeon.

SIR JAMES BERRY, B.S. (Lond.), F.R.C.S.

Surgeon.

Sir GIRLING BALL, F.R.C.S.

Orthopædic Surgeons.

A. H. TODD, ESQ., B.Sc., M.S. (Lond.), F.R.C.S.
S. L. HIGGS, ESQ., M.A., M.B., B.Ch. (Cantab), F.R.C.S.

Ophthalmic Surgeons.

RUPERT S. SCOTT, ESQ., M.A., M.B., B.Ch., (Cantab.), F.R.C.S.
H. B. STALLARD, ESQ., M.A., M.D. (Cantab.), F.R.C.S.

Dermatologist.

A. C. ROXBURGH, ESQ., M.A., M.D. (Cantab), F.R.C.P.

Aural Surgeon.

F. C. W. CAPPS, ESQ., F.R.C.S.

Dental Surgeons.

W. E. RHODES, ESQ., M.A. (Cantab), L.D.S., R.C.S.
H. WARDILL, ESQ., L.D.S., R.C.S.

Medical Superintendent.

A. L. MORETON, ESQ., M.S. (Lond.), F.R.C.S.

Assistant Medical Officer.

BERNARD KETTLE, ESQ., M.R.C.S., L.R.C.P.

Pathologist.

HUGH FRANCIS BREWER, ESQ., M.A., M.D. (Cantab), M.R.C.S., L.R.C.P.

Radiologist.

MAJOR H. E. P. YORKE, M.C., L.M.S.S.A.

Anæsthetists.

R. D. D. CRAWFORD, ESQ., B.A., M.B., B.Ch., B.A.O. (Dub.).
H. H. JENKINS, ESQ., M.R.C.S., L.R.C.P.

Secretary.

MISS K. L. HYDE, B.A., F.H.A.

Matron.

MISS F. E. BARKER.

Temporary Chaplain at Stockwood.

THE REVD. R. BRIDLE, B.A.

The Annual Report

OF THE
ALEXANDRA HOSPITAL FOR CHILDREN
WITH HIP DISEASE
1942

The Committee of Management have the pleasure of submitting to the Governors and Subscribers their Seventy-Sixth Annual Report, which, for reasons of economy, will this year be as brief as possible.

The number of children under treatment during the year was 119. The average number of beds occupied daily was seventy-four. Seventy-six children remained in the Hospital on 31st December. Particulars as to the treatment of the children and the results will be found in the Medical Superintendent's report on page 11.

The Income and Expenditure Account will be found on pages 16-19, from which it will be seen that for the first time for many years there was a deficit of income over expenditure during the year. The Committee very greatly regret that this deficit should have been incurred, but the total income was over £700 less than the previous year—due in great part to the smaller amount received for the maintenance of patients. On the other hand the expenditure was only about £300 less than that in 1941. The reduction in the number of patients was too small to cause any appreciable reduction in the total expenditure, overhead charges remaining unchanged. The Committee very much hope that a deficit will not occur again, and while earnestly appealing for more subscriptions and donations, they take the opportunity to assure all contributors that the utmost economy consistent with the welfare of the children, will always be exercised in administering the funds entrusted to them. They are grateful to all the friends of the Hospital who have again contributed so generously to its upkeep, and they trust that they may continue to receive the privilege of their support during the coming year. The people of Luton have again shown much kindness to the Hospital, and have been most generous in all ways. The Committee tender them very grateful thanks.

Special acknowledgments are due to the Committee and Staff of the Luton and Dunstable Hospital, where the children continue to be admitted for operative treatment. The Committee are most grateful for the facilities which have been placed at their disposal, and for the courtesy and consideration which have invariably been extended to all those connected with the Alexandra.

Once again the Committee had the privilege of receiving a donation of £70 from the Alexandra Day Committee, the Hospital being on H.R.H. the Duchess of Kent's list. The Committee are indeed grateful for this very valuable help.

It is with regret that the Committee have heard of the death of Lady Maurice, the daughter of the late Mrs. Howard Marsh, one of the Founders of the Hospital. Lady Maurice was always very interested in the work begun by her mother, and the Committee feel that they have indeed lost a staunch supporter. It will be noticed on page 40 that a Memorial Fund has been opened by members of the family of Lady Maurice, and in due course this will probably be applied to the endowment of a Cot in her memory. The Committee are most grateful for this very valuable help.

The attention of readers of the Report is drawn to the photograph facing page 12, which shows the children as they appeared in the last scene of a series of Nativity Tableaux, which they presented two days before Christmas to a number of visitors. It was much regretted that owing to lack of space, more friends could not be invited. The Tableaux were produced by Miss Latter, L.R.A.M., one of the school teachers, and were very successful, and much appreciated.

The Committee would take this opportunity to express to the members of the Hospital staff their very grateful thanks for the zeal and loyalty which have been displayed in their work for the Hospital and the children. They would also offer their most grateful thanks to all those who help with the Guides and Scouts, and to those who visit the Hospital for the purpose of amusing the children, taking them for walks, etc., in their out-of-school hours. The children greatly enjoy these visits, and the Committee feel very much indebted to all these friends, who give up so much of their time for their benefit.

The Linen Fund has continued to render most valuable assistance to the Hospital in providing children's clothes, bed linen, etc., and the Committee are deeply grateful to all those who support this Fund.

Alexandra Hospital for Children with Hip Disease

EXEMPTION FROM INCOME TAX ON CHARITABLE GIFTS.

It may not be generally known that income tax is not payable on charitable subscriptions, provided that the Subscriber makes an agreement to continue the subscription for a period of seven years. A form for this purpose will be found on the next page, and if any friends of the Hospital will be good enough to fill up this form, and send it to the Secretary, the Hospital will be able to reclaim from the Inland Revenue Authorities the appropriate income tax. For example, at the present rate of tax, the Hospital can reclaim from the Inland Revenue Authorities on an annual subscription of

£1 1s. 0d.	income tax to the amount of	£1 1s. 0d.
£2 2s. 0d.	„ „ „ „	£2 2s. 0d.
£5 5s. 0d.	„ „ „ „	£5 5s. 0d.

It will be seen, therefore, that on a number of subscriptions the reclamation of tax would make a considerable difference to the total of the Annual Subscription list. Further, by filling up this form, the Subscriber not only enables the Hospital to reclaim income tax, but obtains the right to deduct the gross amount of the subscription from his own sur-tax return.

Any additional information desired with regard to this matter will be gladly supplied by the Secretary upon application.

Alexandria Hospital for Children with Hip Disease

EXEMPTION FROM INCOME TAX ON CHARITABLE GIFTS

It may not be generally known that income tax is not payable on charitable subscriptions, provided that the subscriber makes an agreement to continue the subscription for a period of seven years. A form for this purpose will be found on the next page, and if any friends of the Hospital will be good enough to fill up this form and send it to the Secretary, the Hospital will be able to reclaim from the Inland Revenue Authorities the appropriate income tax. For example, at the present rate of tax, the Hospital can reclaim from the Inland Revenue Authorities an amount of £1 1s. 0d. on a subscription of £2 2s. 0d. and £3 3s. 0d. on a subscription of £4 4s. 0d.

	£1 1s. 0d.	£2 2s. 0d.	£3 3s. 0d.	£4 4s. 0d.
income tax to the amount of	1s. 0d.	2s. 0d.	3s. 0d.	4s. 0d.

It will be seen therefore that on a number of subscriptions the reclamation of tax would make a considerable difference to the total of the annual subscription list. Further, by filling up this form, the subscriber not only enables the Hospital to reclaim income tax but obtains the right to deduct the gross amount of the subscription from his own self-tax return.

Any additional information desired with regard to this matter will be gladly supplied by the Secretary upon application.

**AGREEMENT TO CONTRIBUTE TO THE ALEXANDRA
HOSPITAL FOR CHILDREN WITH HIP DISEASE.**

I.....
of

HEREBY COVENANT with the ALEXANDRA HOSPITAL FOR CHILDREN WITH HIP DISEASE that for a period of seven years from the date hereof or during my life, whichever period shall be shorter, I will pay annually to the said Hospital such a sum as will, after the deduction of income tax, leave in the hands of the Hospital a net

sum of
such sum to be paid from my general fund of taxed income so that I shall receive no personal or private benefit in either of the said periods from the said sum or any part thereof, the first of such payments to be made on the.....

day of.....one thousand, nine hundred,
and.....

IN WITNESS whereof I have hereunto set my hand and seal this
.....day of.....19.....

SIGNED, SEALED, AND DELIVERED by the above named.....
.....
in the presence of

Signature.....

Address

Occupation

This form should be signed, sealed, and witnessed, and then returned to the Secretary, Alexandra Hospital for Children with Hip Disease, Stockwood Park, Luton, Beds.

AGREEMENT TO CONTRIBUTE TO THE ALEXANDER
HOSPITAL FOR CHILDREN WITH HIP DYSPLASIA

I, _____ of _____
do hereby agree to contribute to the Alexander Hospital for Children
for a period of _____ years from the date
of signing this agreement, which period shall be extended if I
pay annually to the said hospital such a sum as will, when the
deduction of income tax, leave in the hands of the hospital a net

sum of _____
such sum to be paid from my general fund or taxed income so
that I shall receive no personal or private benefit in either of the
said periods from the said sum or any part thereof, the first of
such payments to be made on the _____

day of _____ one thousand, nine hundred _____

and _____
in witness whereof I have hereunto set my hand and seal this

_____ day of _____ 19____

Witness, Myself and _____ by the above named _____

in the presence of _____

Signature _____

Address _____

Occupation _____

This form should be signed, sealed and witnessed, and then returned
to the Secretary, Alexander Hospital for Children with Hip Dysplasia,
Brookwood Park, Baton Rouge.

An Outline of the History of the Hospital.

About the year 1865 two ladies, Miss Jane Perceval, afterwards Mrs. Howard Marsh, and Miss Caroline Wood, were nurses in a children's hospital. At that time there were no special hospitals in London for the treatment of diseases of the bones and joints, and these two ladies saw with concern that the children admitted to a general children's hospital with such diseases received no lasting benefit. Often they required continued treatment for at least two or three years, but no ordinary hospital could keep children for this length of time owing to the beds being needed for more urgent cases, and consequently they were discharged when the more acute symptoms of their disease had abated, but before any real cure had been accomplished. It seemed to Miss Perceval and Miss Wood that the need of these children was a special hospital which could keep them under treatment not only while their disease was in an acute stage, but also until they were permanently cured, even although their stay in the hospital extended to several years. They decided, if possible, to establish such a hospital, and accordingly they interested in their project a Mrs. Whitehead, the wife of a clergyman, attached to St. Anne's, Soho, and a Miss Delf. These four ladies approached the then leaders of the medical profession in support of their scheme.

As a result of the efforts of Miss Perceval and her friends, No. 19, Queen Square, Bloomsbury, was bought, and a hospital called "The House of Relief for Children with Chronic Diseases of the Joints," containing ten beds, was opened on the 12th March, 1867, by the Right Reverend Dr. Ellicott, Bishop of Gloucester and Bristol. So great was the demand for admission, however, that before the end of the year, the number of beds had to be increased to thirty, and five years later in 1872, No. 18, Queen Square, was acquired, and twenty more beds established. The next year No. 17, Queen Square was bought, and the number of beds was increased to sixty, and then in 1887 the last addition to the original Hospital was made, when No. 1, Queen Square Place was purchased, and a further eight beds and isolation wards provided. A photograph of 17, 18 and 19, Queen Square appears facing this page.

In the meantime, in 1870, Her Royal Highness, the Princess of Wales, afterwards Her Majesty Queen Alexandra, had become Patron of the Hospital, and in 1881 by the gracious permission of Her Royal Highness, the name of the Hospital became "The Alexandra Hospital for Children with Hip Disease."

Just before the end of the century the four old houses, built during the reign of Queen Anne, which formed the Hospital, needed such continual and expensive repairs that it was decided to erect an entirely new building in their place. This was done, and on the 20th July, 1899, a new Hospital, a photograph of which appears opposite this page, was opened by Their Royal Highnesses the Prince and Princess of Wales and Princess Victoria. In these premises the work of the Hospital was carried on for twenty-one years, until the close of 1920, when it was decided that the children would do better in the country. The building in Queen Square was therefore sold, and by an agreement with St. Bartholomew's Hospital, sanctioned by the Charity Commissioners, the Kettlewell Convalescent Home at Swanley, no longer used for its original purpose, was placed at the disposal of the patients of the Alexandra Hospital.

Here the Hospital remained until, as is mentioned on another page, it was transferred in June, 1940, to Stockwood Park, Luton, for the duration of the war.

During the seventy-six years the Hospital has been in existence it has had three convalescent homes. The first one was at Bournemouth, which was opened in 1874, and subsequently in 1882 named the Helen Branch by permission of Her Royal Highness the Duchess of Albany. This Branch was closed in 1893, and in the same year another was opened at Painswick, in Gloucestershire, which was continued until 1914, when it had to be closed on account of the outbreak of the war. The third convalescent home of the Hospital was the one at East Clandon, which was opened in 1903, and closed in December, 1936.



Original Hospital in Queen Square, 1867-99

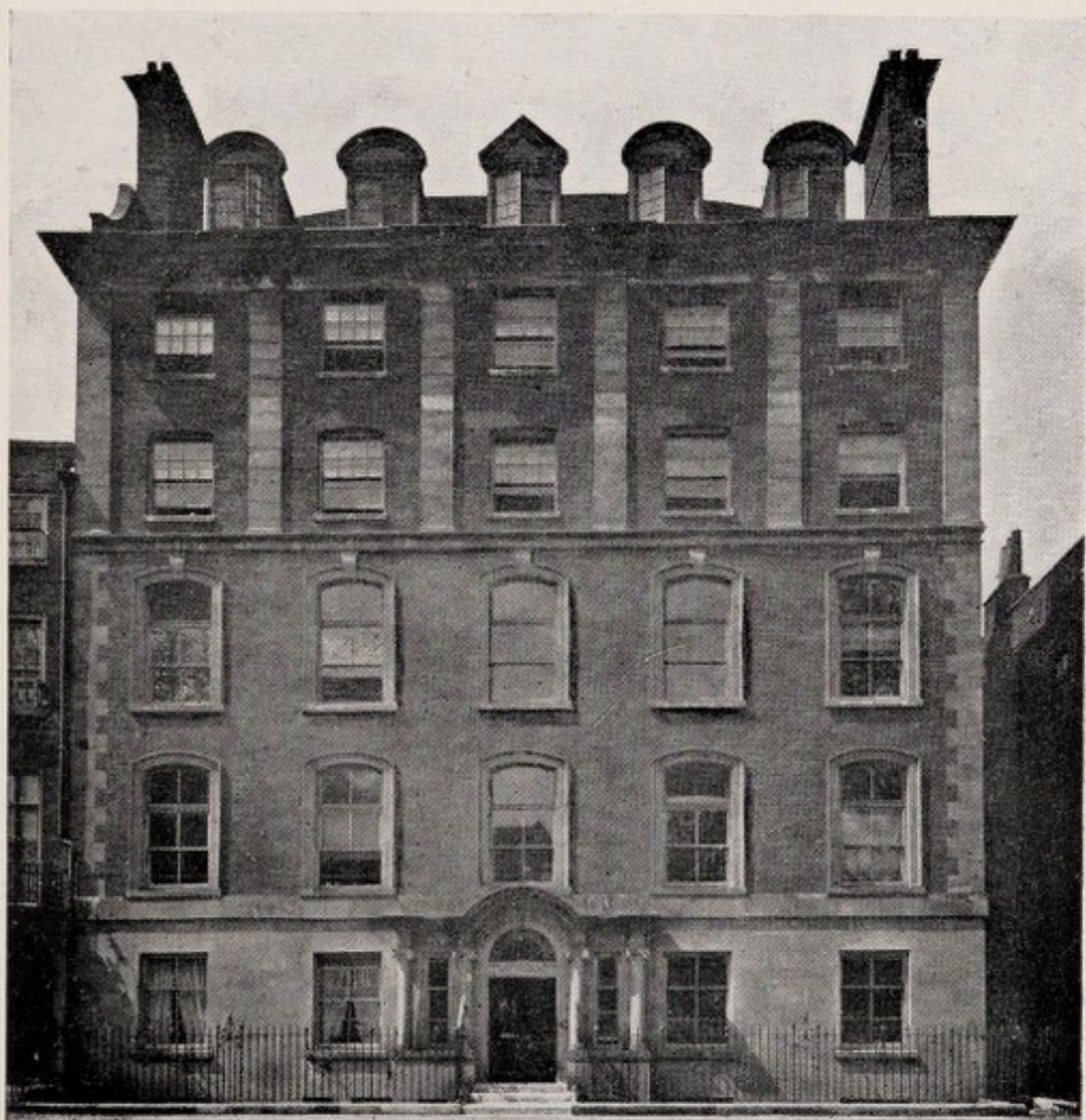

Second Hospital, Queen Square, 1899-20

MEDICAL SUPERINTENDENT'S REPORT FOR 1942

IN-PATIENTS

During 1942 the number of beds available for in-patients at Stockwood remained at 75 (as compared with a 100 at Swanley); occasionally 76 children were accommodated. The number of patients admitted during the year, the figures giving the average number of occupied beds, and the average duration of stay of the patients discharged during the year, will be found in the statistical tables on page 32.

This report deals with patients discharged during the year 1942.

The cases are divided into two main groups: Tuberculous cases and Non-Tuberculous (Orthopædic) cases; of the 43 patients who left the hospital during the year, 16 were admitted under the Tuberculosis Regulations, and 27 were Non-Tuberculous cases.

TUBERCULOUS CASES

The two following tables, which show the duration and immediate results of in-patient treatment, and the results of the observation of doubtful cases admitted for diagnosis, are drawn up in accordance with the regulations of the Minister of Health as to the records kept by Medical Officers of Institutions approved by him for the treatment of tuberculosis. (Mem. 37/T. (revised), 1930.)

ANNUAL RETURN SHOWING THE IMMEDIATE RESULTS OF TREATMENT OF DEFINITELY TUBERCULOUS PATIENTS DISCHARGED DURING THE YEAR 1942.

NON-PULMONARY TUBERCULOSIS: BONES AND JOINTS—CHILDREN.

Duration of Residential Treatment in Hospital

Condition at time of discharge	Under 3 months	3-6 months	6-12 months	More than 12 months	Total
Quiescent or Arrested	—	—	—	13	13
Not Quiescent ...	1	—	—	—	1
Died in Hospital ...	—	—	—	1	1
				Total	15

RETURN SHOWING THE RESULTS OF OBSERVATION OF DOUBTFULLY
TUBERCULOUS CASES DISCHARGED DURING THE YEAR 1942

Diagnosis on Discharge from Observation	Stay under 4 weeks	Stay over 4 weeks	Total
Tuberculous	—	—	—
Non-Tuberculous	—	1	1
Doubtful	—	—	—
		Total	1

NOTES ON THE ABOVE TABLES

In the first of the above tables, it is recorded that one patient left with his tuberculous disease "not quiescent." This patient was, in fact, transferred to a general hospital not long after his admission to the Alexandra Hospital for the treatment of an inter-current condition, afterwards returning to the Alexandra Hospital. One of the patients recorded as having been discharged with his disease "quiescent or arrested" was that of a boy temporarily transferred elsewhere for surgical operation. This patient also was received back at the Alexandra Hospital.

The patient who died in hospital was a case of long-standing knee-joint tuberculosis with abdominal tuberculosis.

In the second of the above tables the case admitted for diagnosis, and diagnosed as being Non-Tuberculous, was that of a patient with old cervical tuberculous lymphadenitis and a spinal deformity, who came in as a possible case of spinal tuberculosis. This latter diagnosis was not confirmed.

In the following list the cases of bone and joint tuberculosis treated to a conclusion of their stay in the Alexandra Hospital during the year are classified according to the parts affected. They include the three patients mentioned in the above notes :—

Spinal column	7 cases
Spinal column and hip joint ...	1 case
Hip-joint	3 cases
Knee-joint	4 cases

A total of 15 cases

NON-TUBERCULOUS ("ORTHOPÆDIC") CASES

It is mentioned above that there were twenty-seven cases coming under this heading as having been "discharged" during the year. In 11 of these cases, however, the "discharge" was, in fact, transfer elsewhere for operative treatment; and in each of these cases the patient returned to the Alexandra Hospital for continuation of treatment. Sixteen patients, therefore, were discharged to their homes at the conclusion of treatment during



Boys Sunbathing on the Lawn

Luton News



Children's Play Group

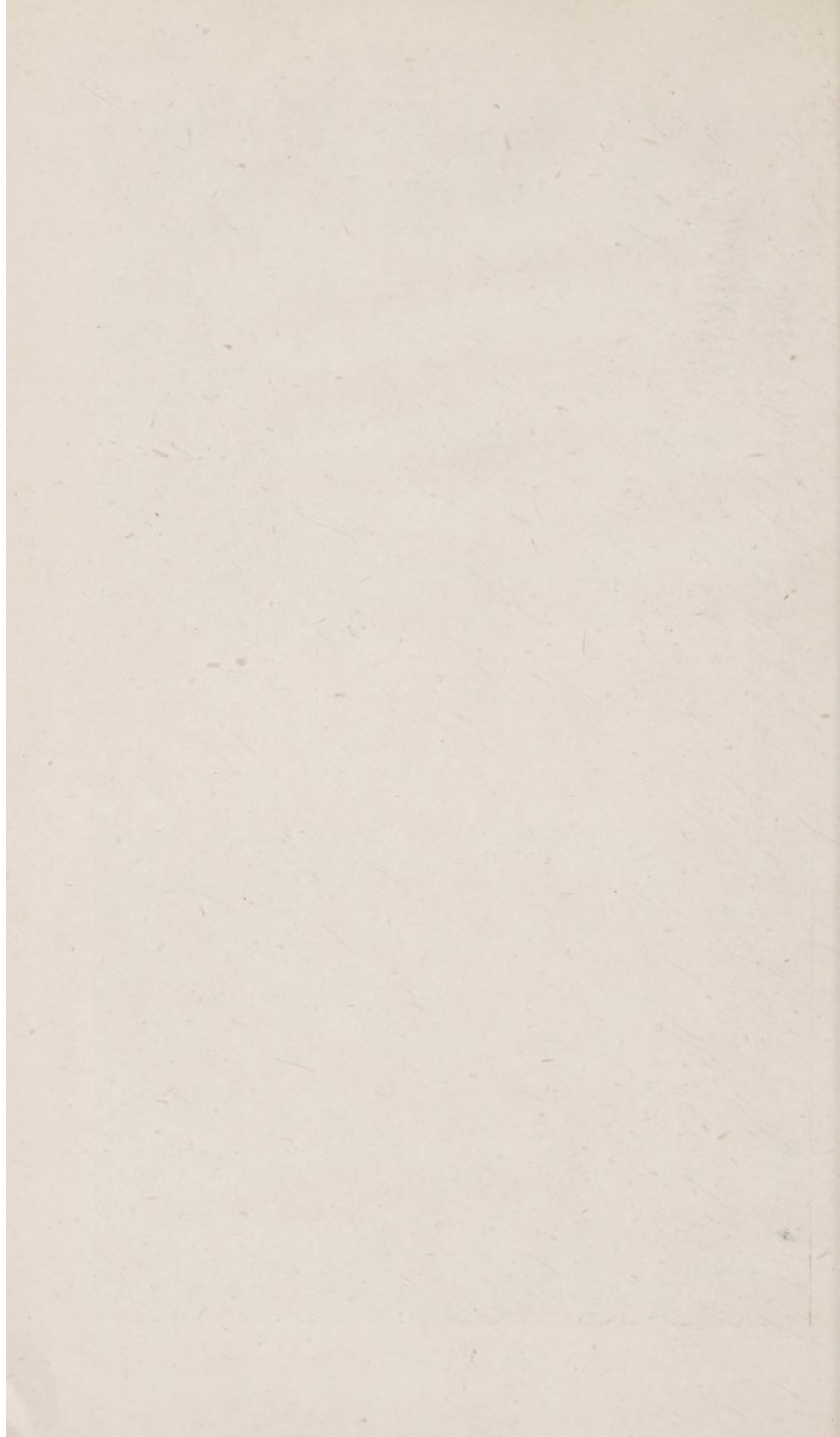

the year; and in the following table these cases are classified according to the nature of their deformities, and the results of treatment are indicated.

Disease	Results of Treatment		
	Satisfactory	Improved	No Material Improvement
Congenital Deformities (2 cases)—			
Congenital Dislocation of Hip-joint	1	—	—
Torticollis Congenita	1	—	—
Acquired Deformities (5 cases)—			
Anterior Poliomyelitis (Deformities resulting from) (3 cases)—			
Multiple Paralyses	1	1	1 died
Coxa Plana	2	—	—
Osteoperiostitis, Chronic Suppurative (1 case each affecting Humerus, Tibia, Tibia and Fibula, and Os Calcis)			
	4	—	—
Pathological Dislocation of the Hip-joint	—	—	1
Peripheral Neuritis, with multiple deformities	—	1	—
Rachitic Genu Varum... ..	1	—	—
Scoliosis, Structural	1	—	—
Weak Feet (with Spastic Talipes Valgus)			
	1	—	—

The fatal case was one of very severe and extensive infantile paralysis; the patient died from circulatory and respiratory failure.

OPERATIONS

During 1942 the arrangement continued whereby patients needing surgical operations were temporarily transferred to the Luton and Dunstable Hospital for operation, and received back again at Stockwood afterwards. Ten patients were transferred during the year; and one patient was transferred to Chalkdell Emergency Hospital, Hitchin, similarly.

The operations carried out in these cases are set out in the following list:—

Arthrodesis, of subastragaloid and mid-tarsal joints	2 cases
Osteotomy, linear, of tibia	1 case
Osteotomy, Lorenz bifurcation	1 case
Neurectomy, obturator, bilateral	2 cases
Resection of carpus	1 case
"Shelf Operation," hip-joint	1 case
Tendon Lengthening, open, of tendo Achillis, bilateral	
	2 cases
Tentomy of sternomastoid, open	1 case
Total	<u>11 cases</u>

The operative procedures carried out at Stockwood were limited to manipulations, minor operations, and dental operations. A list of these follows —

Avulsion of finger nail	3 cases
Circumcision	1 case
Curettage of sinus	1 case
Dental extractions	13 cases
Incision of whitlow	1 case
Manipulation of feet	11 cases
Manipulation of hips	6 cases
Osteoclasis of tibia, manual, bilateral	1 case
Reduction of congenital dislocation of hip-joint	1 case
Reduction of paraphimosis	1 case
Removal of adenoids	1 case
Removal of urethral calculus	1 case
Total	<u>41 cases</u>

INFECTIOUS ILLNESS

There was no case of notifiable infectious illness amongst the children in the hospital, nor the staff, during the year. There were, however, a number of cases of chicken pox, occurring during the course of an outbreak which began towards the end of 1941. There were twenty-four cases amongst the children, and two amongst the nursing staff, during the year. There was also an outbreak of mumps during the spring and early summer; there were thirty-four cases in all: twenty-eight children and six members of the Nursing staff.

OUT-PATIENTS

The Hospital's Out-Patients' Department at St. Bartholomew's Hospital, closed at the outbreak of the war, was not reopened during 1942; but a few patients who were able to attend at Stockwood, nine in number (making eleven attendances), were seen. Of the four Kent County Council Orthopædic Clinics formerly operated from Swanley, one only, at Sevenoaks, is now worked by the Alexandra Hospital staff; but the nursing and treatment by massage, etc., at the Ashford and Sittingbourne Clinics remains in the hands of a Sister of the Alexandra Hospital staff. Statistical matter relating to these clinics will be found in the Annual Report of the Kent County Medical Officer.

ACCOUNTS

ALEXANDRA HOSPITAL FOR

Dr.

Income and Expenditure Account

		INCOME.			
		£	s. d.	£	s. d.
ORDINARY.					
I. VOLUNTARY GIFTS :—					
Annual subscriptions (see page 39)		318	16 3		
Subscriptions and dividends for the Main- tenance of Cots (see page 42)		954	16 0		
Donations (see page 39)		399	13 6		
				1,673	5 9
II. RECEIPTS ON ACCOUNT OF SERVICES RENDERED :—					
Patients' Payments—					
(a) In-Patients		—			
(b) From Public Authorities		9,465	11 0		
				9,465	11 0
III. INVESTED PROPERTY :—					
Dividends and interest		2,735	2 7		
Rent		300	0 0		
				3,035	2 7
	<i>Ordinary Income</i>			14,173	19 4
EXTRAORDINARY.					
I. Board of Education Grant					
		16	1 0		
II. Kent County Council—					
Medical salaries for clinics		131	5 0		
Nurses' salaries for clinics		95	3 1		
III. State Grant towards increase in Nurses' Salaries					
		156	2 11		
	<i>Extraordinary Income</i>			398	12 0
	Carried forward.....			£14,572	11 4

CHILDREN WITH HIP DISEASE.*for the Year ended 31st December, 1942.*

Cr.

EXPENDITURE.		£	s.	d.	£	s.	d.
ORDINARY.							
I. PROVISIONS					2,179	4	1
II. SURGERY AND DISPENSARY :—							
1. Drugs, chemicals, disinfectants, etc.		51	4	4			
2. Dressings, bandages, etc.		75	17	6			
3. Instruments and appliances		17	15	2			
4. Wines and spirits		—					
5. Sundries		1	14	5			
6. X-Ray material		26	2	3			
					172	13	8
III. DOMESTIC :—							
1. Renewal and repair of furniture		37	1	10			
2. Renewal and repair of bedding and linen		174	15	8			
3. Renewal and repair of hardware, crockery, brushes, etc.		70	6	2			
4. Washing		637	13	6			
5. Cleaning and chandlery		77	3	9			
6. Water		55	17	7			
7. Fuel and lighting—							
(a) Coal		385	11	6			
(b) Gas		113	12	9			
(c) Electric Current		150	17	6			
(d) Oil, wood, etc.		10	8	4			
8. Uniforms (Nurses', Porters', etc.).....		107	0	1			
9. Sundries		26	14	4			
					1,847	3	0
IV. SALARIES, WAGES (MAINTENANCE) :—							
1. Medical		1,286	4	6			
2. Nursing		2,405	7	0			
3. Other Officers and Employees		2,166	9	1			
4. Pensions		597	10	0			
					6,455	10	7
V. MISCELLANEOUS :—							
1. Printing and stationery		133	11	0			
2. Postages		44	17	10			
3. Advertisements		—					
4. Insurance		113	0	7			
5. Garden		546	0	11			
6. Sundries		54	10	0			
					892	0	4
Carried forward.....					£11,546	11	8

ALEXANDRA HOSPITAL FOR

Dr.

Income and Expenditure Account

INCOME.

	£	s.	d.
Brought forward	14,572	11	4
Balance, being Excess of Total Expenditure over Total Income for the year ended 31st December, 1942, carried to Balance Sheet	397	2	10

 £14,969 14 2

CHILDREN WITH HIP DISEASE.*for the Year ended 31st December, 1942.*

Cr.

EXPENDITURE.		£	s.	d.	£	s.	d.
	Brought forward				11,546	11	8
VI. ADMINISTRATION :—							
1.	Official salaries	547	10	0			
2.	Pensions	750	0	0			
3.	Official printing and stationery	43	8	0			
4.	Official postage	26	3	8			
5.	Advertisements	—					
6.	Law charges	—					
7.	Auditors' fee	33	12	0			
8.	Sundries	18	17	0			
					1,419	10	8
VII. ESTABLISHMENT :—							
	Renewals and repairs to buildings and plant				154	18	4
VIII. FINANCE :—							
1.	Interest	—					
2.	Appeals	—					
3.	Rent	391	10	0			
4.	Rates and taxes	294	3	0			
					685	13	0
	<i>Ordinary Expenditure</i>				13,806	13	8
EXTRAORDINARY.							
I. SCHOOL :—							
	Salary of teachers	£851	4	7			
	Teachers' superannuation—						
	Hospital contributions ...	41	16	4			
	Materials and sundries	108	19	11			
					1,002	0	10
II.	REPAIRS EXTRAORDINARY	21	8	2			
III.	AIR RAID PRECAUTIONS EXPENSES ...	18	13	9			
IV.	WAR DAMAGE INSURANCE.....	39	19	0			
V.	"BLACK-OUT" EXPENSES	9	6	3			
VI.	EXPENSES OF MOTOR CAR	71	12	6			
	<i>Total Extraordinary Expenditure</i> ...				1,163	0	6
					£14,969	14	2

THE CHILDREN'S ENTERTAINMENT*Dr.**Receipts and Payments Account for the*

	RECEIPTS		
	£	s.	d.
To Balance, 1st January, 1942	124	9	1
„ Donations (see page 40)	100	5	6
„ Dividends	1	3	1

£225 17 8

THE SAMARITAN*Dr.**Income and Expenditure Account for the*

	INCOME.		
	£	s.	d.
To Dividends.....	21	9	8

£21 9 8

AND CHRISTMAS TREAT FUND.*Year ended 31st December, 1942.**Cr.*

PAYMENTS.		£	s.	d.
By Entertainments, provisions, christmas decorations, confectionery, toys, crackers, etc		56	4	11
„ Purchase of £102 17s. 8d. 3% Local Loans at 96-11/16ths		100	0	0
„ Balance in hand, 31st December, 1942		69	12	9

£225 17 8
FUND.*Year ended 31st December, 1942.**Cr.*

EXPENDITURE		£	s.	d.
By Travelling expenses of children, surgical boots, crutches, etc.		5	14	1
„ Balance, being Excess of Income over Expenditure for the year ended 31st December, 1942, carried to Balance Sheet		15	15	7

£21 9 8

ALEXANDRA HOSPITAL FOR
Balance Sheet,

LIABILITIES.	£	s.	d.	£	s.	d.	£	s.	d.
Sundry Creditors									
General Fund							660	5	7
 CAPITAL ACCOUNTS—									
A. For Special Purposes—									
(a) Hospital Endowments as at 31st December, 1941...	30,675		2 7						
Less Loss on Redemption of Investment	379	11	9						
				30,295	10	10			
(b) Samaritan Fund as at 31st December, 1941					665	10		0	
(c) Christmas Treat Fund for amount Invested					100	0		0	
B. For Buildings and Equipment									
as at 31st December, 1941...	103,989		10 2						
 <i>Add—</i>									
Dividends on Investments				2,969	15	3			
<i>Note—</i>									
Building Fund as above...	106,959		5 5				106,959	5	5
<i>Less Investments—</i>									
£67,513 5 1									
Balance at Bank.....	572	8	5						
				68,085	13	6			
Total Expended per contra.....				£38,873	11	11			
 C. For General Purposes as at 31st December, 1941									
	64,549		6 3						
 Interest on Legacy—									
F. V. E. Ferrier, Esq. £6 7 6									
Further payment on account of Legacy— Sir Henry Lucy ...	21	9	10						
				27	17	4			
				64,577	3	7			
 <i>Less Excess of Expendi- ture over Income for the year ended 31 Dec., 1942</i>									
397 2 10									
<i>Loss on Redemption of Investment</i>									
60 17 11									
				458	0	9			
				64,119	2	10			
				202,139	9	1			
 Carried forward ... £202,799 14 8									

CHILDREN WITH HIP DISEASE.

31st December, 1942.

ASSETS.	£	s.	d.	£	s.	d.
Cash at Bank and in hand—						
(a) General Purposes				1,184	5	7
(b) Special Funds—						
Building Fund	572	8	5			
Samaritan Fund	69	4	0			
Christmas Treat Fund	69	12	9			
Lady Maurice Memorial Fund	182	15	6			
				894	0	8
				2,078	6	3
Debtors and Payments in advance (General Fund)				1,134	14	8
Investments on Capital Accounts (valued at cost)—						
A. For Special Purposes—						
(a) Hospital Endowments	30,295	10	10			
(b) Samaritan Fund	665	10	0			
(c) Christmas Treat Fund	100	0	0			
B. For Buildings and Equipment	67,513	5	1			
C. For General Purposes	68,460	8	2			
				167,034	14	1
Buildings and Equipment as at 31st December, 1941.....				38,873	11	11

Carried forward ... £209,121 6 11

Balance Sheet

LIABILITIES.	£	s.	d.	£	s.	d.	£	s.	d.
Brought forward							202,799	14	8
Unexpended balances of Special Funds:									
Samaritan Fund as at 31st December, 1941.....	53	8	5						
Add Excess of Income over Expenditure for the year ended 31st December, 1942	15	15	7						
Christmas Treat Fund ...				69	4	0			
Lady Maurice Memorial Fund				69	12	9			
				182	15	6			
							321	12	3
Contingency Fund for Repairs and Renewals to Buildings, Machinery, etc.,							6,000	0	0
							<u>£209,121</u>	<u>6</u>	<u>11</u>

AUDITORS' CERTIFICATE.

We have audited the above Balance Sheet and accompanying Income and Expenditure Accounts, and Receipts and Payments Accounts with the Books and Vouchers and certify the same to be in accordance therewith. We have also verified the Investments and Cash at Bank.

GERARD VAN DE LINDE & SON, } *Auditors.*
Chartered Accountants.

4 Fenchurch Avenue, E.C.3.
13th July, 1943.

31st December, 1942.

ASSETS.				£	s.	d.
Brought forward	209,121	6	11

£209,121 6 11

Note.—Stock of Provisions, Coal, etc., are not included in the Balance Sheet, or adjustments made for opening and closing Stocks in the Income and Expenditure Account.

ALEXANDRA HOSPITAL FOR

Schedule of Investments on

	£	s.	d.	£	s.	d.	£	s.	d.
ON ACCOUNT OF ENDOWMENT FUND—									
£1279 3s. Conversion 3½% Stock ("Gertrude" Cot Endowment Fund) ...	991	8	10						
£2950 13s. 0d. Consolidated 2½% Stock ...	2473	18	1						
£317 15s. 5d. Consolidated 2½% Stock (Life Endow- ment of "Nita" Cot) ...	263	9	4						
£2424 14s. 4d. 2½% Annuities at cost ...	2400	0	0						
£302 12s. London County 3% Stock at 99 (Life Endow- ment of "Janey" Cot) ...	300	0	0						
£1092 16s. 8d. London County 3% Stock at 91¾ (Miss E. K. Goldsmid, Perpetual En- dowment of "Kate" Cot) ...	1000	0	0						
£541 4s. 4d. London County 3% Stock at 92½ (Endow- ment of Cot, Anonymous)	500	0	0						
£326 9s. 6d. London County 3% Stock at 91¾ (Life Endowment of "Stella" and "Ivy" Cot) ...	300	0	0						
£1106 19s. 11d. London County 3% Stock at 93¾ ...	1040	12	4						
£494 9s. London County 3% Stock at 90¾ ...	450	0	0						
£1125 18s. 3d. London County 3% Stock at 88¼ ...	1000	0	0						
£1259 12s. 7d. London County 3% Stock (Endow- ment of "Henry John" Cot) ...	1100	0	0						
£304 2s. 7d. India 3½% Stock at 98½ (Life Endowment of "Elizabeth Waley Henriques" Cot) ...	300	0	0						
Carried forward ...	£12,119	8	7						

CHILDREN WITH HIP DISEASE.

Capital Account, 31st December, 1942.

	£	s.	d.	£	s.	d.	£	s.	d.
Brought forward	12,119	8	7						
£1022 19s. 4d. India 3½% Stock at 97½ (Perpetual Endowment of "The Wilson" Cot)	1000	0	0						
£9 4s. 3d. New 2½% Annuities at 77½	7	5	0						
£147 19s. 7d. 2½% Consols (on account of Lady Soulbury's Cot)	116	16	0						
£1188 9s. 7d. Local Loans 3% Stock ("Maria Powell" Cot)	1053	18	3						
£594 4s. 11d. Local Loans 3% Stock ("Beebe" Cot)	526	19	2						
£1139 9s. 9d. Metropolitan Water Board 3% "B" Stock at 87½ (Perpetual En- dowment of "Ailsa" Cot)	1000	0	0						
£1074 5s. 7d. Australia 3½% Registered Stock, 1950-52 (Perpetual Endowment of "Romanoff" Cot)	1074	5	7						
£1042 4s. 2d. 2½% National War Bonds (Perpetual En- dowment of "Hornshaw" Cot)	1042	4	2						
£537 18s. 10d. Gold Coast 4½% Stock 1956 ("For further Endowment of the 'Hornshaw' Cot, from the Frederick Hornshaw Pilley Charitable Fund")	500	0	0						
£1007 9s. 1d. N.S. Wales 4% Stock at 99 (Perpetual Endowment of "David Smith" Cot)	1000	0	0						
£500 2½% National War Bonds 1945/47 (Life En- dowment of "Aline H. Arbuthnot" Cot)	500	0	0						
£33 2s. 7d. 2½% Consolidated Stock at 72½% (Life En- dowment of "Aline H. Arbuthnot" Cot)	24	0	3						
Carried forward...	£19,964	17	0						

	£	s.	d.	£	s.	d.	£	s.	d.
Brought forward ...	19,964	17	0						
£331 16s. 7d. London County Council 3% Stock (Life Endowment of "Oxtoby" Cot) ...	299	5	8						
£1052 12s. 6d. 3½% War Loan (Perpetual Endowment of a Cot dedicated to the Memory of Margaret Harker-Smith, December, 1915) ...	1000	0	0						
£1043 12s. 7d. 3½% War Stock (Perpetual Endowment of "Maria Griswold Coster" Cot) ...	1045	2	0						
£46 5s. 9d. London County 3% Stock ...	25	0	0						
£1261 13s. 6d. Conversion 3½% Stock (Perpetual Endowment of "Mecklenburg" Cot) ...	1000	0	0						
£1261 13s. 6d. Conversion 3½% Stock (Perpetual Endowment of "Constance Robinson" Cot) ...	1000	0	0						
£1077 7s. 4½% London County Consolidated Stock, 1945-85 ("Lily" Cot Endowment Fund) ...	961	6	2						
£1528 0s. 6d. Local Loans 3% Stock at 65 ³ / ₁₆ (Perpetual Endowment of "Guildford" Cot) ...	1000	0	0						
£2083 2s. 6d. Local Loans 3% Stock at 95 ³ / ₄ (Perpetual Endowment of the "Frances Eliza Carter Boulton" Cot) ...	2000	0	0						
£1002 8s. 1d. 3½% War Stock at 99 ¹ / ₂ % (Perpetual Endowment of the "Lady Nancy Lucy" Cot) ...	1,000	0	0						
£509 10s. 1d. 3½% War Stock at 97 ⁷ / ₈ (Perpetual Endowment of the "Robin" Cot) ...	500	0	0						
£515 8s. 3d. Conversion 3½% Stock at 96 ³ / ₄ (Perpetual Endowment of the "Meta Muriel Beetham" Cot) ...	500	0	0						
							30,295	10	10
ON ACCOUNT OF BUILDING FUND—									
£6597 17s. 8d. 3½% War Stock ...	5867	19	5						
£13,888 3s. 9d. 4% Funding Stock ...	10,000	0	0						
Carried forward ...	£15,867	19	5	30,295	10	10			

	£	s.	d.	£	s.	d.	£	s.	d.
Brought forward ...	15,867	19	5	30,295	10	10			
£1183 6s. 3d. Local Loans 3% Stock at 84 $\frac{1}{4}$ % ...	1000	0	0						
£5157 10s. 4d. Commonwealth of Australia 3 $\frac{1}{4}$ % Stock ...	5101	2	8						
£8426 10s. 6d. 4% Consols at 88 $\frac{3}{4}$...	7500	0	0						
£38721 7s. 9d. Local Loans 3% ...	26,044	3	0						
£2240 13s. 5d. London County 3% Stock at 89 ...	2000	0	0						
£1032 3s. 1d. Conversion 3 $\frac{1}{2}$ % Stock at 96 $\frac{1}{2}$...	1000	0	0						
£2000 0s. 0d. 3% Savings Bonds 1955-65 ...	2000	0	0						
£2000 0s. 0d. 3% Savings Bonds 1955/65 ...	2000	0	0						
£1046 6s. 7d. Local Loans 3% Stock at 95 $\frac{1}{8}$...	1000	0	0						
£2437 17s. 4d. Consolidated 2 $\frac{1}{2}$ % Stock ...	2000	0	0						
£2000 3% Savings Bonds ...	2000	0	0						
				67,513	5	1			

ON ACCOUNT OF GENERAL FUND—

£5572 5s. 8d. Local Loans 3% Stock at 89% ...	4968	12	11						
£805 London and North Eastern Railway 4% 1st Preference Stock ...	1275	7	1						
£805 London and North Eastern Railway 4% 2nd Guaranteed Stock ...									
£1588 London Midland and Scottish Railway 4% Pre- ference Stock ...	1274	1	4						
£548 3s. 11d. Consolidated 2 $\frac{1}{2}$ % Stock ...	439	2	1						
£256 9s. 2d. 2 $\frac{1}{2}$ % Consols ...	210	0	0						
£1122 1s. 8d. London County 2 $\frac{1}{4}$ % Stock ...	1122	4	8						
£349 London and North Eastern Railway 4% 1st Preference Stock ...	285	0	0						
£106 13s. 9d. Australia 3% Registered Stock 1955-58 (Bequest of Miss Frances Hall) ...	100	0	0						
£3163 6s. 7d. London County Consolidated 4 $\frac{1}{2}$ % Stock at 94 $\frac{1}{8}$...	3000	0	0						
£1575 1s. 9d. Commonwealth of Australia 5% Stock at 98 $\frac{1}{2}$...	1560	0	0						
Carried forward ...	£14,234	8	1	97,808	15	11			

	£	s.	d.	£	s.	d.	£	s.	d.
Brought forward ...	14,234	8	1	97,808	15	11			
£1498 18s. 3d. Kenya 5% Stock at 99 $\frac{1}{8}$...	1500	0	0						
£2200 London and North Eastern 3% Deb. Stock at 56 (Miss Barnes' Legacy)	1250	19	0						
£3932 5s. Consolidated 4% Stock at 88 $\frac{1}{2}$...	3500	0	0						
£18154 2s. 2d. Local Loans 3% at 69 $\frac{1}{8}$...	14900	3	6						
£40 London and North Eastern Railway 5% Pref. Ordinary Stock ...	4	8	0						
£100 London and North Eastern Railway 4% 2nd Pref. Stock...	25	10	0						
£9,417 4s. 1d. 3 $\frac{1}{2}$ % Conversion Stock at 103 $\frac{1}{8}$...	9000	0	0						
£52 1s. 3d. Local Loans 3% at 95 $\frac{1}{2}$ (Miss Ida Benecke's Legacy) ...	50	0	0						
£9,089 15s. 8d. War Stock 3 $\frac{1}{2}$ % ...	9194	8	7						
£2,048 3s. 3d. London County 3% Stock ...	1907	5	0						
£3,346 18s. 11d. Local Loans 3% Stock at 89 $\frac{1}{8}$ % ...	3000	0	0						
£2,506 1s. 3d. 3 $\frac{1}{2}$ % War Stock at 99 $\frac{1}{2}$ % (Part of Sir Henry Lucy's Legacy) ...	2,500	0	0						
£1,202 17s. 2d. 3 $\frac{1}{2}$ % War Stock at 99 $\frac{1}{2}$ % (Mrs. E Bucknell's Legacy) ...	1,200	0	0						
£282 10s. 8d. 3 $\frac{1}{2}$ % War Stock at 97 $\frac{1}{8}$ (Mrs. M. A. Buckley's Legacy) ...	277	11	7						
£1,077 7s. 2d. 3 $\frac{1}{2}$ % War Stock at 97 $\frac{1}{8}$ (Part of Sir Henry Lucy's Legacy) ...	1057	6	1						
£2,577 2s. 3d. Conversion 3 $\frac{1}{2}$ % Stock at 96 $\frac{1}{2}$ % ...	2500	0	0						
£118 1s. 5d. Local Loans 3% Stock at 84 $\frac{1}{2}$ % (Dame Adèle Chitty Bequest) ...	100	0	0						
£1000 3% Defence Bonds ...	1000	0	0						
£206 4s. 10d. Local Loans 3% Stock at 90 $\frac{1}{8}$ % (Mrs. M. A. Buckley's Legacy) ...	186	18	6						
£1046 6s. 7d. Local Loans 3% Stock at 95 $\frac{1}{8}$ % ...	1000	0	0						
£50 3% Savings Bonds ...	50	0	0						
£20 6s. 6d. 3 $\frac{1}{2}$ % War Stock at 104 $\frac{1}{8}$ (part of Sir Henry Lucy's Legacy) ...	21	9	10						
							68,460	8	2
Carried forward				166,269	4	1			

	£	s.	d.	£	s.	d.	£	s.	d.
Brought forward ...				166,269	4	1			
SAMARITAN FUND—									
£462 London and North Eastern Railway 4% 1st Preference Stock	565	10	0						
£100 0s. 0d. 3% Savings Bonds 1960/70	100	0	0						
				<hr/>			665	10	0
CHRISTMAS TREAT FUND—									
£102 17s. 8d. Local Loans 3% Stock at 96 $\frac{1}{8}$				100	0	0			
				<hr/>					
							167,034	14	1
Total as per Balance Sheet on page 23 ...							<hr/> <hr/>		
							£167,034	14	1

STATISTICAL TABLES.

HOSPITAL.

Year ending 31st December, 1942, compared with those of the previous Year ending 31st December, 1941.

IN-PATIENTS.

NUMBER OF BEDS AND IN-PATIENTS.

	Numbers in 1941	Numbers in 1942
Average number of Beds available for use Jan. to Dec. ...	80	75
Average number of Patients resident daily throughout the year as counted and recorded daily ...	78	74
Number of In-Patients in the Hospital at the beginning of the year ...	74	75
Number of In-Patients admitted during the year ...	41	44
Number of In-Patients discharged and died during the year...	40	43
Number of In-Patients in the Hospital at the end of the year...	75	76
Average number of days each Patient was resident (ascertained by dividing the yearly total of daily counts by the number of patients treated to a conclusion, <i>i.e.</i> , headings (3) + (4) — (6)) ...	713	628

ANNUAL EXPENDITURE ON IN-PATIENTS; AVERAGE COST OF EACH IN-PATIENT PER WEEK; AND AVERAGE COST OF EACH IN-PATIENT.

	†Expenditure on In-Patients in 1941			Average Cost of each In-Patient per Week in 1941			*Expenditure on In-Patients in 1942			Average Cost of each In-Patient per Week in 1942		
	£	s.	d.	£	s.	d.	£	s.	d.	£	s.	d.
Provisions ...	2126	15	10	0	10	5.5	2179	4	1	0	11	3.6
Surgery and Dispensary	252	3	5	0	1	2.88	172	13	8	0	0	11
Domestic ...	1745	2	9	0	8	6.98	1847	3	0	0	9	6.2
Salaries and Wages ...	5989	0	5	1	9	5.41	6455	10	7	1	13	5.6
Miscellaneous ...	957	19	10	0	4	8.54	892	0	4	0	4	7.5
Administration ...	1439	2	5	0	7	0.92	1419	10	8	0	7	4.3
Establishment ...	185	7	6	0	0	10.94	154	18	4	0	0	9.7
Finance ...	769	0	7	0	3	9.38	685	13	0	0	3	6.7
School ...	757	6	2	0	3	8.69	1002	0	10	0	5	2.33
Removal Expenses ...	16	2	6	0	0	0.95	—	—	—	—	—	—
Repairs Extraordinary	621	0	10	0	3	0.65	21	8	2	0	0	1.33
Expenses of Motor Car	66	2	2	0	0	3.9	71	12	6	0	0	4.5
	14925	4	5	3	13	4.74	14901	15	2	3	17	2.76
A.R.P. Expenses ...	161	18	3	0	0	9.55	18	13	9	0	0	1.2
"Black-out" Expenses	40	4	0	0	0	2.37	9	6	3	0	0	0.6
War Damage Insurance	153	15	0	0	0	9.07	39	19	0	0	0	2.5
Average Total Cost of each In-Patient per Week ...												
				£3	15	1.73				£3	17	7.06
	£15281	1	8				£14969	14	2			

† Average Total Cost of each In-Patient ...

£382 0 6.5

£348 2 8

† Average total cost per in-patient: found by dividing the totals of the money columns marked and * respectively by the number of in-patients treated to a conclusion during the year.

LIST OF
DONATIONS AND SUBSCRIPTIONS

	1942 Receipts						
	Subscriptions			Donations			
	£	s.	d.	£	s.	d.	
Abraham, John W., Esq.	1	1	0				
Do. do. (Return of Income Tax on Subscription for 1941 and 1942)	1	18	10				
Abraham, Mrs. H.				1	1	0	
Acworth, Rev. R. William H., and Mrs.	1	1	0				
Ainslie, Mrs.	1	0	0				
Airport, Luton, Collection at Quarantine, per Miss Scott					0	15	0
A Great Lover of Children					0	10	0
Alexandra Day				70	0	0	
Allhusen, Miss Edith	1	1	0				
Allhusen, Miss G. A.	1	1	0				
Alliott, Herbert W., Esq.	5	5	0				
Annereau, J., Esq.	1	1	0				
Anonymous					5	5	0
Anonymous					2	0	0
Anonymous					1	0	0
Anonymous					0	2	0
Antrobus, Miss Elizabeth	1	1	0				
Ashford, John B., Esq.	2	2	0				
Ashford, Miss R.					1	0	0
Balfour-Browne, V. R. S. R., Esq.	2	2	0				
Barker, Miss Edith	1	1	0				
Barker, Miss Evelyn	2	2	0				
Beaumont, Violet, Lady, O.B.E.	2	2	0				
Behrens, The Hon. Mrs. Clive	1	9	0				
Do. do. (Return of Income Tax on Subscription for 1942)	1	9	0				
Bell, Mrs. M. E.	1	1	0				
Benecke, Miss Ida (the late)	1	11	0				
Benjamin, A., Esq.	1	1	0				
Bennett, Messrs. Sidney, & Son, Ltd.					2	2	0
Bernhard Baron Charitable Trust, The					75	0	0
Berrington, Mrs.	1	0	0				
Betenson, Mrs.	1	1	0				
Bibby, Mrs. A.	1	1	0				
Do. do. (Return of Income Tax on Subscription for 1941)	1	1	0				
Binks, Miss E.	1	1	0				
Bowden, W. H., Esq.	2	2	0				
Do. do. (Return of Income Tax on Subscription for 1942)	2	2	0				
Bradshaw, Mrs. M.	1	1	0				
Bramwell, Miss	1	1	0				
Brookes, E. W., Esq.	2	2	0				
Brunning, The Rev. Father E. R.					0	10	0
Bruxner, Mrs. I. M.	2	2	0				
Burgess, H. A., Esq., and Mrs.					2	2	0
Carried forward	46	3	10	161	7	0	

				1942 Receipts					
				Subscriptions			Donations		
				£	s.	d.	£	s.	d.
	Brought forward	46	3	10	161	7	0
Campbell, Lady George	3	0	0			
Carol Singers, Slip End, per G. W. Edwards, Esq.				2	5	0
Cornwell, T., Esq.				8	17	4
Christmas Stocking Collections—									
Durrant, W. G., Esq.	£5 10 2						
Harmer, Messrs. G., & Co.	2 2 0						
Richardson, Mrs.	1 1 3						
Fensome, Mrs.	6 2 0						
Vauxhall Motors, Ltd.—									
Progress Dept., per E. G. Peters, Esq.	6 13 0						
Material Control Division, per Mr. Piper	3 0 0						
Covingtons, Messrs., per F. G. Harrison, Esq.	0 8 1						
Bridle, The Rev. R., B.A.	0 8 11						
Reed, Mrs.	3 14 0						
Home Guard, 7th Beds., "J" Company, per Major K. T. Smith	1 0 0						
Tudor Café	0 8 11						
Kingsfare Café	0 6 4						
Food Office, Luton	0 18 3						
Bond, Hannibal, Esq.	0 2 9						
Hickman & Son, Messrs.	0 14 1						
Hawkins, Messrs. John, & Son, Ltd.	0 2 6						
Gift Shop, The	0 3 1						
Chambers, Messrs. R., Ltd.	0 1 11						
Hull, G. F., Esq.	0 2 8						
"Royal Exchange," Slip End, Luton	1 3 8						
Percival Aircraft, Ltd.	9 11 0						
Skefko Ball Bearing Company	0 14 2						
Ogden & Cleaver, Messrs.	0 10 0						
Strange, Messrs. E., & Son, Ltd.	0 5 3						
Button Bros., Messrs.	0 2 5						
Partridge, Messrs. H. G., & Son	0 4 5						
Westminster Bank, Ltd., Luton Branch	0 5 2						
Farmer, Messrs. S., & Co.	0 2 7						
Webdale, Messrs. J., & Son, Ltd.	0 3 9						
Boots Library	0 11 5						
Lipton, Ltd., Messrs.	0 8 0						
Hammond, S. C., Esq.	0 16 3						
Wootton & Webb, Messrs.	0 7 4						
Home & Colonial Stores	0 3 3						
Mares, Messrs. Charles, Ltd.	0 17 4						
Dujon Café, Luton	0 16 2						
Brown & Thomas, Ltd., Messrs.	0 1 3						
Woodlands, Ltd., Messrs. (Castle Street, Luton)	0 6 8						
Marks & Spencer, Ltd., Messrs., Luton	0 5 10						
Duberly & White, Messrs.	0 4 4						
	Carried forward	49	3	10	172	9	4

1942 Receipts

Subscriptions		Donations	
£	s. d.	£	s. d.
49	3 10	172	9 4

Brought forward		
Rudd, Messrs. M. P., & Son	...	0 0 6		
Odeon Cinema, Luton	...	0 15 0		
Evelings, Messrs. T. K.	...	0 3 7		
Frost, A., Esq.	...	0 9 5		
Bowden, Messrs. W. H., & Son	...	0 9 1		
Read, C. J., Esq.	...	0 14 10		
Midland Bank, Ltd., Luton	...	0 9 10		
Smith, Messrs. W. H., & Co.	...	0 5 5		
Gibbs & Dandy, Messrs.	...	0 12 8		
Stace & Oxborrow, Messrs.	...	0 8 8		
Chalice, W. T., Esq.	...	0 7 10		
Garden, Miss Dorothy	...	1 4 7		
Alexander, W. G., Esq.	...	0 7 11		
Hilderbrand, H. G., Esq.	...	0 5 2		
Green, E. A., Esq.	...	0 8 0		
National Provincial Bank, Ltd., Luton	...	0 9 1		
White, Messrs. H., Ltd.	...	0 2 2		
Manyweathers, W. R., Esq.	...	0 4 10		
Walker, Messrs. J., Ltd.	...	0 5 2		
Blundell Bros., Messrs. (Res- taurant Dept.)	...	0 15 8		
Red Lion Hotel, Luton	...	2 0 0		
Wild, Messrs. G. A.	...	0 11 4		
Sainsbury, Messrs. J., Ltd., Luton	...	0 12 5		
Climpson, A. J., Esq.	...	0 2 7		
Chadwick, George, Esq.	...	1 1 8		
Gray, Mrs. E. M.	...	0 9 7		
Napier & Son, Ltd., Messrs. D.	...	4 13 2		
Luton Industrial Co-operative Society	...	14 9 2		
Royal Hotel, Luton	...	0 13 3		
			84 12 9	
Chadwick, George, Esq. (Collecting Box)	...	2 2 1		
Chapel Street Methodist Sunday School, Luton, per Arthur N. Palmer, Esq., Hon. Treasurer	...	1 0 0		
Christ Church Old Boys' Association, per Vincent Page, Esq.	...	26 0 0		
Chubb, J. B., Esq.	...	1 1 0		
Clark, Lady	...	1 0 0		
Clark, Miss J.	...	1 1 0		
Coates, J. Monro, Esq.	...	5 0 0		
Coggin, Rev. F. E.	...	2 2 0		
Collection Boxes	...	1 5 6		
Cooper, Mrs. Ernest	...	2 2 0		
Court, Mrs. F. E.	...	2 2 0		
Cumberbatch, H. C., Esq.	...	1 0 0		
Cunningham, Miss	...	0 3 7		
Curry, Mrs. Mary E.	...	2 2 0		
Do. do. (Return of Income Tax on Subscription for 1942)	...	1 9 0		
Cuthbert, Mrs.	...	1 0 0		
Czarnikow, C., Esq.	...	1 1 0		
Dalison, Mrs. Best	...	0 10 6		
Carried forward	...	70 14 4	287 13 3	

		1942 Receipts					
		Subscriptions			Donations		
		£	s.	d.	£	s.	d.
	Brought forward	70	14	4	287	13	3
Dalton, Miss M.	...				1	1	0
Davis Gas Stove Company, per R. H. Sharp, Esq.	...				7	6	6
de Stein, Miss Gladys	...	1	1	0			
Debenham, Miss Edith C.	...	10	0	0			
Deed, Mrs. M. M.	...	0	10	6			
Dickens, Mrs. Alan (Collection for "Lily" Cot included in £50 14s. 6d. —see page 41)—							
	Dickens, Mrs. A.	£1	0	0			
	Dickens, Miss L.	1	0	0			
		<hr/>					
		£2	0	0			
		<hr/>					
Dimsdale, Mrs. Robert	...	1	0	0			
Duberly & White, Messrs. (Collection Box)	...				2	19	0
Du Plat, Lady	...	1	1	0			
Durler, Mrs., and Higgins, Mrs.	...				1	0	0
E.M.W.	...				0	5	0
Eveling, Mrs. M.	...				1	0	0
Ezra, Mrs., per Messrs. D. Sassoon & Co.	...	5	5	0			
Field, Henry O., Esq.	...	1	1	0			
Fitch, Miss Dora, 5s., towards support of "Lily" Cot included in £50 14s. 6d. (see page 41).							
Flint, Messrs. Richard, & Co.	...	1	1	0			
Forde, Miss Cherry A. L.	...	0	5	0			
"Foresters' Arms," Luton, Dart Club, per T. Walker, Esq.	...				5	5	0
Ginman, Commander	...	4	0	0			
Godman, Dame Alice, D.B.E., In Memory of F. D. Godman	...	10	0	0			
Gold, Mrs. Charles	...	1	1	0			
Grainger, Miss	...	0	5	0			
Gray, Mrs. E. M. (Collecting Box)	...				1	10	2
Hamlyn, W. P., Esq.	...	1	1	0			
Hankey, Mrs. Eleanor B.	...	3	3	0			
Hargreaves, W., Esq.	...				0	10	0
Harvey, J., Esq.	...				2	0	0
Hawke, Lady	...	1	1	0			
Hayes, Thomas, Esq., C.B.E.	...	5	5	0			
Heald, Miss Catherine	...	3	3	0			
Heron-Maxwell, Miss Kathleen	...	1	1	0			
Hextable and Swanley Women's Institute, Members of, per Mrs. Jenkins	...				4	4	0
Hichens, Mrs.	...	0	10	6			
Hinds, Fred, Esq.	...				5	5	0
Hoare, Miss H. L.	...	1	7	7			
Hoare, Miss Sybil	...	5	0	0			
Holland, Mrs. E. L.	...	1	1	0			
Horton, Miss S.	...	1	0	0			
How, Archibald B., Esq.	...	2	2	0			
How, Sydney, Esq.	...	1	1	0			
	Carried forward	134	0	11	319	18	11

Alexandra Hospital for Children with Hip Disease.

(Removed from Queen Square, Bloomsbury, 1920).

To the Secretary,

.....19

I enclose £..... towards the Funds of the
Hospital, being

Annual Subscription	...	£	:
Donation	...	£	:
Building Fund	...	£	:

{ Mr., Mrs.,
Miss or Rev. }

Name.....

Address

ALL CHEQUES AND POSTAL ORDERS SHOULD BE MADE PAYABLE TO THE SECRETARY.

THE ORDER WILL BE VALID ONLY IF SIGNED BY THE BANKER

Сделано в Лондоне 14-го Октября 1894

Вот Сделано в Лондоне 14-го Октября 1894

Вот Сделано в Лондоне 14-го Октября 1894

Вот Сделано в Лондоне 14-го Октября 1894

2

London

14th October 1894

with this order for the sum of £1000

to the order of the Bank of England

and to be paid to the order of the Bank of England

at the rate of 100/- for the £1000

1000

BANKERS ORDER FORM

						1942 Receipts					
						Subscriptions			Donations		
						£	s.	d.	£	s.	d.
	Brought forward	134	0	11	319	18	11
Hughes, Mrs.				0	10	0
Huntsman, Hon. Mrs.	1	1	0			
In Loving Memory of Ulick	1	1	0			
In Memoriam, M.I.F.	1	1	0			
In Memory of Mrs. V. C. Sutro	2	2	0			
Inholders, The Worshipful Company of				5	5	0
J.P.S.	2	0	0			
Jameson, Mrs. H. R.	1	1	0			
Jones, Master William Prestige, Miss Rosemary Anne, and Master Christopher	1	1	0			
Kemble, Miss Jessie	0	10	0			
Kerly, Mrs. A. M.				1	1	0
Kolle, H. W., Esq.				15	15	0
Lanyon, A. H., Esq.	1	1	0			
Leathersellers, Worshipful Company of				5	5	0
Lees, Miss Elsie E.	1	1	0			
Legge, Mrs. M. C. A.	1	1	0			
Lemprière, J. L., Esq.	1	0	0			
Lovell, E. D., Esq.	5	5	0			
Do. do. (Return of Income Tax on Subscription for 1941 and 1942)	10	10	0			
Luard, Major				0	10	0
Lubbock, Mrs. A. M.	1	1	0			
Lumley, The Hon. M. Savile	1	1	0			
Luton Girl Guides, 26th Company				0	3	6
Lyle, Mrs. Oliver	10	10	0			
Do. do. (Return of Income Tax on Subscription for 1942)	7	4	10			
Mackail, Professor J. W., O.M., M.A., D.Litt.	1	1	0			
Mackenzie, Miss Maude	1	1	0			
Madge, Mrs. A. E.	1	1	0			
Marshall, Mrs.	1	0	0			
Maryon-Wilson, Sir Spencer, Bart., of East Borne, D.L.	2	0	0			
Maryon-Wilson, Lady	1	1	0			
Mason, Mrs. M. E.	1	1	0			
Massey, Mrs. L. V.				1	0	0
Mathieson, Miss M. L.	3	0	0			
Matthews, Mrs. E. K.	1	1	0			
Maxwell, Mrs.	1	1	0			
McClintock, Mrs. E.	3	0	0			
Methodist Church, Slip End, and Baptist Churches at Pepperstock and Woodside—Collection at United Carol Service by Sunday School Scholars				1	5	0
Meyerstein, Mrs. E. A.				1	0	0
Millen, Walter, Esq.				5	5	0
Miskin, Miss D. E.	1	1	0			
Moore, Mrs. F. C.	2	2	0			
Morgan, Mrs. A. Hickman	3	3	0			
Morrish, Mrs.	1	1	0			
Carried forward	207	6	9	356	18	5

					1942 Receipts					
					Subscriptions			Donations		
					£	s.	d.	£	s.	d.
	Brought forward	207	6	9	356	18	5
Mosenthal, H. R., Esq.	2	2	0			
Mumford, Mr. E. C. (Collecting Box)				0	9	4
Normanby, The Most Honourable The Marchioness of					0	10	6			
Do. do. (Return of Income Tax on										
Subscription for 1941)	0	10	6			
Oliverson, Miss	1	1	0			
Parker, Hon. Henry	1	1	0			
Payne, Mrs. George	5	0	0			
Pearce, Mrs. S. A.	2	2	0			
Peaster & Son, Messrs. M. (Collecting Box)				2	6	0
Peck, Mrs. A.				1	0	0
Pembroke, The Rt. Hon. Beatrix, Countess of	2	2	0			
Penn, Mrs. William	2	2	0			
Price & Pierce, Messrs., Ltd., £3 3s. towards										
" Désirée " Cot (see page 41).										
Priory Church, Dunstable				2	0	0
Puzey, Miss	1	1	0			
Rawson, Mrs. M. G.	1	1	0			
Read, C. J., Esq.				2	0	0
Redrupp, E. R., Esq.				0	10	0
Reid, Mrs. M. L.	1	1	0			
Remnant, Lady Farquharson...	1	0	0			
Rigden, Miss	1	1	0			
Robinson, Miss P. J.				2	2	0
Rose, Mrs.	3	3	0			
Ross, Mrs. M.	1	1	0			
Rouquette, Mrs. N. K.	1	0	0			
Russell, Hon. Romola	1	1	0			
Russell, Miss	2	2	0			
Russell, Miss Marion B.	2	2	0			
Sale of Children's Work				13	0	9
Salt, Rev. W. M.	1	1	0			
Samuel, Mrs. Francis	10	0	0			
Samuel, Mrs. D.	3	0	0			
Sands, Miss F. M.	0	3	6			
Scott, Miss G.				0	10	0
Shakspeare, Miss	1	1	0			
Shakspeare, Miss Violet	1	1	0			
Sillar, Miss	0	3	0			
Sissons, Mrs. D.	1	1	0			
Sister Nora				9	5	0
Sizmur, Miss				5	10	0
Sloman, Miss	1	1	0			
Smith, Mrs. W.				1	0	0
Smith, F. R., Esq.	1	0	0			
Smith, Miss Gertrude	0	2	6			
Smith, Stanley, Esq.	2	2	0			
Do. do. (Return of Income Tax on										
Subscriptions for 1942)	2	2	0			
Carried forward	263	8	9	387	11	6

		1942 Receipts					
		Subscriptions			Donations		
		£	s.	d.	£	s.	d.
	Brought forward	263	8	9	387	11	6
Solomon, Mrs. H. J.		1	1	0			
Soroptimist Club of Luton, per Miss Gunton					2	2	0
Soulbury, Lady... ..		1	1	0			
Spicer, Lady Margaret... ..		1	1	0			
Spiers & Pond, Messrs.		3	3	0			
St. Andrew's Church, Woodside, Luton—per the late Rev. S. E. Bentley					4	17	10
St. John the Baptist Church, Harpenden, Collection at, per E. A. Udell, Esq., Hon. Treasurer, Parochial Church Council					0	14	0
Starey, Captain S. H.		1	1	0			
Stock, Miss E.		0	10	0			
Tacon, J. W., Esq.		1	1	0			
Taylor, Miss Jessie K.		1	1	0			
Tetley, Mrs. H. G.		1	1	0			
Thank Offering					0	10	0
Thomson, Hankey & Co., Messrs.		1	1	0			
Thorold, Miss H. M.		1	1	0			
Do. do. (Return of Income Tax on Subscription for 1942)		0	14	6			
Toc H, Luton Branch, per H. K. Marsh, Esq., Hon. Treasurer					2	2	0
Tottenham, Mrs. M. S.		1	1	0			
Trinder, O. B., Esq.		1	1	0			
Union Chapel, Castle Street, Luton					0	6	2
Waley, S. D., Esq.		1	1	0			
Walker, Mrs. Dorothy F.		2	0	0			
Walker, Mrs. Violet E.		1	1	0			
Wallis, Miss B.		1	0	0			
Walter, Mrs. C. H.		1	0	0	1	0	0
Watson, Guthrie F., Esq.		2	2	0			
Weston, Major and Mrs.		1	1	0			
Westray, Mrs. C. E.		1	1	0			
Whitbread, Mrs. M.		2	2	0			
Whitfield, G., Esq.		5	5	0			
Wigan, Arthur L., Esq.		5	5	0			
Willey, Miss B. A.		3	3	0			
Willey, Miss Jessie A.		5	5	0			
Wooding, A. E., Esq.		5	0	0			
Woollcombe, Miss G.		1	1	0			
Worters, Mrs.		1	1	0			
Young, Miss A. M.		1	1	0			
Youngs, Mrs. V.					0	10	0
Total of Subscriptions (as shown on page 16)		£318	16	3			
Total of Donations (as shown on page 16)					£399	13	6

The Secretary will be glad to be informed of any errors in the Lists of Donors and Subscribers.

Donations to Christmas Treat Fund, 1942

	£	s.	d.
Bannermann-Phillipps, Mrs. and Miss	0	2	6
Bedfordshire Home Guard, 7th Battalion, "K" Company, per Major J. H. Stephenson	2	2	0
Bowden, W. H., Esq.	2	2	0
Congregational Church, King Street, Luton, per The Rev. W. H. Sansom, M.A.	2	9	6
Cracknell, Miss A. M.	0	5	0
de Pass, Miss	1	1	0
Dixon, Miss Joan, and Knight, Miss Brenda	1	0	0
Hill, Miss, Collection at Concert given by Guides and Brownies at Caddington...	15	0	0
Jenkins, Mrs.	1	0	0
Kent, Messrs. George, Ltd.	45	0	0
Luton, His Worship the Mayor of	2	0	0
McAdam, Mr. and Mrs.	2	2	0
McIntosh, Miss A., C.B.E., R.R.C.	0	10	0
Methodist Sunday School, High Town, Luton, Collection at Annual Gift Service in Primary Department, per Miss B. Munday	1	4	6
Millen, Walter, Esq.	1	0	0
Peaster, Mark, Esq.	2	2	0
Rotary Club, Luton	3	3	0
Schwarbe, Miss	2	0	0
Sizmur, Miss M. M.	2	10	0
Swanley Junction Working Men's Club	10	0	0
Thirkell, Roy, Esq.	2	2	0
Walsall Income Tax Office, per Miss M. M. Sizmur	0	10	0
Wardill, H., Esq., L.D.S., R.C.S.	1	0	0
Total as shown on page 20	£100	5	6

The Lady Maurice Memorial Fund

	£	s.	d.
Maurice, F., Esq.	29	4	0
Maurice, Miss Nancy	75	0	0
Robinson, Mrs. J.	15	0	0
Do. (Return of Income Tax for 1942)	15	0	0
Do.	25	0	0
Graham, Sir Lancelot, K.C.S.I.	1	15	9
Do. (Return of Income Tax for 1942)	1	15	9
Maurice, Miss P.	10	0	0
Do. (Return of Income Tax for 1942)	10	0	0
Total (as shown on page 24)	£182	15	6

Subscriptions and Dividends for Maintenance of Cots.

Name of Cot.	Supported by	Received 1942		
		£	s.	d.
" Lily "	In Memoriam, E.M.B., by friends ...	50	14	6
" Romanoff "	Dividends on account of Endowment Donation, per Miss Trouncer, Hon. Secretary of the " Romanoff " Cot Fund	37	12	0
" Mecklenburg "	Dividends on account of Endowment Donation from Pupils, Ex-Pupils, and Friends of Mecklenburg House, per the late Miss Ida S. Thomson	44	3	2
" Gertrude "	Dividends from the Bequest of the late Miss Gertrude Arkwright ...	44	15	4
" Désirée "	The Rt. Hon. The Viscountess Davidson, M.P., and Friends ...	30	0	0
" Eva "	The Hon. Mrs. Milo Talbot ...	44	0	0
" Lois "	Lady Marten	30	0	0
" Kate "	Miss Emma K. Goldsmid (the late) Dividends on account of Endow- ment Donation	32	15	8
" Henry John "	Mrs. Sidney Streatfeild (the late), Dividends on account of Endow- ment Donation	37	15	8
" The Wilson "	Mrs. William Wilson (the late) Dividends on account of Endow- ment Donation	35	16	0
" Maria Powell "	Countess Dowager of Carnarvon, Dividends on account of Endow- ment Donation	35	13	0
" Ailsa "	(Mrs. John Mackinnon (the late) ... Miss " Miss Mary " Mrs. Jameson, Dividends on account of Endowment Donation ...)	34	3	8
" David Smith "	Dividends from the Bequest of the late Geo. D. Richardson, Esq. ...	40	6	0
" Margaret Harker-Smith "	Dividends on account of Endowment Donation	36	16	10
" Constance Robinson "	Dividends on account of Endowment Donation from the Bequest of the late Miss Constance J. A. Robinson	44	3	2
" Prudential Assurance," No. 1	(Prudential Assurance Company, Ltd.)	25	0	0
Do. No. 2				
" The Frances Eliza Carter Boulton "	Dividends from the Bequest of the late Mrs. Mary Anne Aubrey Boulton	62	9	8
" Calendar "	Mrs. Maling Grant, Mrs. Maelor-Jones, Miss M. G. Grant	30	0	0
" Langton May "	Mrs. Langton May	30	0	0
" Guildford "	Anonymous, Dividends on account of Endowment Donation	45	16	8
" Maria Griswold Coster "	Mrs. Coster, Dividends on account of Endowment Donation	36	10	6
Carried forward	833	11	10

				£	s.	d.
Brought forward	833	11	10
"Hornshaw"	Anonymous, Dividends on account of Endowment Donation	50	5	2
"Lady Nancy Lucy"	Dividends on account of the Endowment Donation bequeathed by the late Sir Henry W. Lucy	35	1	8
"Robin"	Mrs. Ronda Hastings—Dividends on account of Endowment Donation	17	16	8
"Meta Muriel Beetham"	Dividends on account of the Endowment Donation bequeathed by the late Mrs. F. A. Beetham	18	0	8
Total (as shown on page 16)				954	16	0

ENDOWMENT OF SPECIAL COTS.

Those Friends and Subscribers who desire the privilege of supporting and naming a Special Cot, may do so on the following terms:—

By Endowment in Perpetuity	£500
By Endowment during Life of Donor	£300
By Annual Subscription	£30

Legacies, Executors' Grants, etc., Received.

							£	s.	d.
1870	Morgan, Mrs.	50	0	0
1874	Rattray, Miss Mary	300	0	0
1878	Staples, P. T., Esq.	50	0	0
	Perceval, Mrs. James	100	0	0
	Gibson, Miss	500	0	0
1879	Graham, James, Esq.	500	0	0
1883	Robinson, Rev. Thomas James	68	11	5
1885	Bennett, William, Esq.	500	0	0
	Armitage, Miss	200	0	0
1887	McKellar, Miss Louisa	100	0	0
	Ramsay, General	50	0	0
1888	Douglas, Mrs. E.	100	0	0
	Northwick, Right Hon. Lord	100	0	0
1890	Bantoft, Mrs....	5	0	0
	Ramsden, Mrs.	10	10	0
1891	Dawson, Mrs.	500	0	0
	Perceval, Miss H. M.	100	0	0
1892	Arkwright, Miss Gertrude, to endow the "Gertrude" Cot	1000	0	0
1893	Wright, Mrs. Amelia	45	0	0
	Wright, Miss Eleanor R.	45	0	0
1894	Beechey, Mrs. Helen	50	0	0
	Blane, Mrs. E. H.	50	0	0
1895	Copland, Mrs. M. A.	266	14	2
1896	Dyett, Mark, Esq.	100	0	0
1897	Forde, Henry C., Esq.	10	0	0
	Guesdon, Wm. Andrew, Esq., Executors of	500	0	0
1898	Marriott Bequest, Trustees of the, per the late Dr. Mandell	2000	0	0
	Creighton, Lord Bishop of London	50	0	0
	Gibbs, Richard, Esq., Donation by Executors	250	0	0
1899	Joel, Woolf, Esq., The late, per Messrs. Barnato Bros.	250	0	0
1900	Boyazoglu, Nicholas, Esq.	2460	3	4
	Bentley, John Wansey Nathaniel, Esq., Executors of	500	0	0
1901	Spiers, Miss B. J.	25	0	0
1903	Bousfield, Albert, Esq.	200	0	0
1904	Boards, Fordham, Esq.	450	0	0
1905	Rice-Rice, Hon. Katherine	100	0	0
1906	Benson, Bernard Gilpin, Esq.	20	0	0
	Bolton, Henry Hargreaves, Esq.	450	0	0
	Forde, Commander A. K., R.N.	5	0	0
	Middleton, Miss Mary, Executors of	500	0	0
	Spurrett, Mrs. Mary	18	0	0
	Strouts, Mrs. Georgina	100	0	0
	Wyndowe, Mrs. Ellen, Executors of	500	0	0
1909	Luard, Mrs. Pauline M.	90	0	0
	Parker, Thomas, Esq., Legacy and Interest	206	17	8
	Henriques, Miss Elizabeth Waley	150	0	0
1910	Beebe, Alfred G., Esq.	500	0	0
	Brandreth, Miss Emma, Executors of	200	0	0
	Corbett, John, Esq., Legacy and Interest	1122	4	8
	Goldsmid, Louisa Sophia, Lady, Donation by Executors	250	0	0
	Roberts, Mrs., Gift from the Estate of the late, per	25	0	0
	Mrs. McWhirter	180	0	0
	Russel, Mrs. Kate Minnie	20	0	0
1911	Blackwood, James, Esq.	200	0	0
1912	Godwin, Miss Jane, Donation by Executors	50	0	0
	Barnato, Mrs. Charlotte Maude, Donation by Executors	500	0	0
1914	Fenwick, George John, Esq.	1000	0	0
	Richardson, George David, Esq.	1000	0	0

1891	...
1892	...
1893	...
1894	...
1895	...
1896	...
1897	...
1898	...
1899	...
1900	...

EXECUTORS

The Executor of every Will shall be a person of legal age and sound mind, and shall be qualified to take and administer the estate of the testator in accordance with the provisions of the laws of this State.

PRIVILEGES OF SUBSCRIBERS.

No Contribution made to the Charity is subject to any poundage or deduction whatever.

The Contribution of

An Annual Contributor is ... **From One Guinea.**

For each guinea subscribed the Subscriber may obtain one letter, which gives In-treatment free for the first week for Private Patients.

A Life Contributor **Thirty Guineas.**

This Contribution entitles the Donor to one In-Patient's letter annually during life.

Annual Contribution to maintain a Bed (which may be named)	£30
Benefaction to endow a Bed during the life of the Donor ...	£300
Benefaction to endow a Bed in perpetuity	£500
Benefaction to maintain a whole Ward (10 Beds) for a year	£300
To name a Bed	£200

Benefaction to name a Ward in the Hospital **£1000**

These Contributions carry, in addition, all the privileges of recommendation.

For Form of Bequest by Will, see next page.

In Memoriam.

THOSE who wish to establish Memorials to dear ones passed away, and by that means to help forward a most deserving philanthropic work, are earnestly invited to avail themselves of these opportunities.

Legacies are greatly needed.

FORM OF BEQUEST BY WILL
OR CODICIL.

I BEQUEATH *to the Treasurer, for the time being,*
of THE ALEXANDRA HOSPITAL FOR CHILDREN WITH
HIP DISEASE, *the sum of.....*
free of all Duty, to be applied to the general purposes
of the said Hospital.

N.B.—By the Mortmain and Charitable Uses Act, 1891,
property of all kinds, including land of any tenure, and also
including money lent on mortgage and the securities therefor,
may now be lawfully given to Charitable Institutions by Will.

The above form may be readily adapted to Gifts of Land or
other Property.