

Annual report of the Board of Management of Adelaide Hospital with a list of subscriptions, donations, etc : 1927.

Contributors

Adelaide Hospital (Adelaide, S. Aust.)

Publication/Creation

Adelaide, S. Aust. : R.E.E. Rogers, Government Printer, 1927

Persistent URL

<https://wellcomecollection.org/works/y2sf3t8u>

License and attribution

This work has been identified as being free of known restrictions under copyright law, including all related and neighbouring rights and is being made available under the Creative Commons, Public Domain Mark.

You can copy, modify, distribute and perform the work, even for commercial purposes, without asking permission.



Wellcome Collection
183 Euston Road
London NW1 2BE UK
T +44 (0)20 7611 8722
E library@wellcomecollection.org
<https://wellcomecollection.org>

With the Board's Compliments.

THE
FIFTY-EIGHTH ANNUAL REPORT
OF THE
BOARD OF MANAGEMENT
OF THE
ADELAIDE HOSPITAL,
WITH A
LIST of SUBSCRIPTIONS, DONATIONS, Etc.,
for 1927.

ADELAIDE :
HARRISON WEIR, GOVERNMENT PRINTER, NORTH TERRACE.

1928.

THE

FIFTY-EIGHTH ANNUAL REPORT

OF THE

BOARD OF MANAGEMENT

OF THE

ADELAIDE HOSPITAL

AND

LIST OF SUBSCRIPTIONS, DONATIONS, ETC.

FOR 1927.

ADIELAIDE

HARRISON WARD, GENERAL MANAGER, NEW YORK

1928



VIEW OF HOSPITAL GROUNDS, Etc. (Showing Nurses' Home).

To face page 2]



Digitized by the Internet Archive
in 2019 with funding from
Wellcome Library

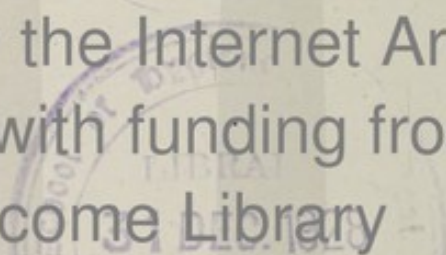

<https://archive.org/details/b31682340>

CONTENTS.

	Page.
Annual Report of Board of Management	11
Board of Management—Annual Report	11
Classification of Diseases of Patients Treated	32
Commissioners of Charitable Funds—Abstract of Receipts and Expenditure for Year Ending June 30th, 1927	62
Contributions—Life.....	54
Contributions (£2 and over)	57
Contributions Paid to Commissioners of Charitable Funds.....	56
Consumptive and Cancer Home—Report on	67
Dental Hospital—Report on	64
Diseases—Classification of Diseases of Patients Treated.....	32
Expenditure—Actual Expenditure for Year	30
Expenditure—Actual Cost of Maintenance for Year	30
Honor Roll	7
Infectious Diseases Block—Report on	68
Laboratory of Bacteriology and Pathology—Report on	70
Massage and Electrical Treatment Department—Report <i>re</i>	53
Medical Officers	5
Medical and Scientific Archives.....	[At End of Report]
Operations Performed During Year	48
Report of Board of Management	11
Revenue for Year—Statement of	29
Revenue—Comparison for Years 1921-1927	30
Rules and Regulations—Extracts from	9
Staff—Honorary and Paid, List of	28
Statistics—Hospital Statistics for Years 1870-1927	22
Statistics—Medical	31
Statistical Returns.....	24
X-Ray Department—Report on	53
Venereal Diseases—Night Clinic—Report on	75

ADELAIDE HOSPITAL.

BOARD OF MANAGEMENT.

Chairman.—DR. B. H. MORRIS, M.B., B.S.: J.P.

(Inspector-General of Hospitals).

J. WALLACE SANDFORD, Esq.

F. W. LUNDIE, Esq., J.P.

SECRETARY.

C. E. SPILLER, J.P.

(Secretary Department of Inspector-General of Hospitals).

MEDICAL SUPERINTENDENT.

JAMES GARNET SLEEMAN, M.D.

LAY SUPERINTENDENT.

ALBERT EDWARD BOTTING. J.P.

MATRON.

ELEANOR HARRALD.

MEDICAL OFFICERS, 1927.

HONORARY CONSULTING MEDICAL AND SURGICAL STAFF.

Physicians:

RICHARD SANDERS ROGERS, M.A., M.S.,
M.D.
SIR JOSEPH C. VERCO, K.B., M.D., F.R.C.S.
EDWARD ANGAS JOHNSON, M.D., Ch.D.,
Gottingen; M.R.C.S., Eng., L.R.C.P.,
Lond.

WILLIAM T. HAYWARD, C.M.G., LL.D.
L.K.Q.C.P., M.R.C.S., &c.
HARRY SWIFT, M.D., Cantab.; M.R.C.S.,
Eng.

Surgeons:

PROFESSOR ARCHIBALD WATSON, M.D.,
F.R.C.S.
WILLIAM ANSTEY GILES, M.B. Ch.M.
W. R. CAVANAGH-MAINWARING, S.E., F.R.C.S.,
Eng., Etc.

ARTHUR E. SHEPHERD, D.S.O., O.B.E.
L.R.C.P. & S., Edin.; L.F.P. & S.
ARTHUR M. CUDMORE, M.B., B.S., Adel.;
F.R.C.S., Eng.

Gynaecologist:

ARTHUR F. A. LYNCH, M.B., B.S., Adel.

Ophthalmic Surgeons:

A. W. HILL, M.D., Brux., M.R.C.S., L.R.C.P.,
Eng.

THOMAS GEORGE WILSON, M.B.Ch.M. Syd.,
F.R.C.S., Edin.

Aural Surgeon:

GEO. A. FISCHER, M.B., B.S., Adel.

Bacteriologist:

PROFESSOR JOHN BURTON CLELAND, M.D.,
Ch.M., Syd.

Radiologist:

WILLIAM RAY, M.B., B.S., Adel.

Honorary Consulting Anatomist:

PROFESSOR HERBERT HENRY WOOLLARD, M.D., MELB.

HONORARY MEDICAL AND SURGICAL STAFF.

Honorary Physicians:

C. T. C. DE CRESPIGNY, D.S.O., M.D., Melb.
WILLIAM RAY, M.B., B.S., Adel.
FRANK S. HONE, M.B., B.S., Adel.
D. R. W. COWAN, M.B., B.S., Adel.

Honorary Gynaecologists:

T. G. WILSON, M.D., Ch.M. Sydney;
F.R.C.S., Edin., succeeded by RUPERT
ERIC MAGAREY, M.B., B.S., Adel.
W. A. VERCO, M.B., B.S., Adel.

Honorary Surgeons:

BRONTE SMEATON, M.B., B.S., Adel.,
M.R.C.S., L.R.C.P., Eng.
W. R. CAVANAGH-MAINWARING, S.E.,
F.R.C.S., Eng., &c., succeeded by MAL-
COLM LESLIE SCOTT, F.R.C.S., Eng., M.S.,
Adel.
HENRY SIMPSON NEWLAND, C.B.E., D.S.O.,
F.R.C.S., Eng., &c.
JOHN CORBIN, M.R.C.S., Eng.; L.R.C.P.
Lond.

Honorary Ophthalmologist:

H. F. SHORNEY, M.D., Melb.; F.R.C.S., Eng.

Honorary Assistant Ophthalmologists:

JOHN JAMES O'GRADY, L.R.C.P. & S., Edin.; L.F.P. & S., Glas.; D.O., Oxon.
JAMES BROOK LEWIS, M.B., B.S., Melb.

Honorary Aural Surgeon:

HUBERT M. JAY, M.B., B.S., Adel.

Honorary Assistant Aural Surgeon:

WILLIAM C. SANGSTER, M.D., Melb.

Honorary Clinical Physiologist:

PROFESSOR CEDRIC STANTON HICKS, M.Sc., M.B., Ch. B., Etc.

Honorary Clinical Assistant to the Aural Department.

ROBERT MCMAHON GLYNN, M.B., B.S., Adel., F.R.C.S., Edin.

Honorary Dermatologist:

FRANK HUMPHREY MAKIN, M.B., B.S., Melb.

Honorary Bio-Chemist:

T. BRAILSFORD ROBERTSON, Ph.D., D.Sc.

Honorary Sanitary Adviser.

EDWARD ANGAS JOHNSON, M.D., Ch.D., Gott.; M.R.C.S., Eng.; L.R.C.P., Lond.

Honorary Pathologist:

PROFESSOR JOHN B. CLELAND, M.D., Ch.M.,
Sydney.

Honorary Assistant Pathologist:

RICHARD L. T. GRANT, M.B., B.S., Adel.;
M.R.C.P., Lond.

Honorary Radiologist:

HARRY CAREW NOTT, M.B., B.S., Adel.; D.M.R.E., Camb.

Honorary Assistant Physicians:

GUY A. LENDON, M.D., Adel.; M.R.C.P., Lond.
ALBERT RAY SOUTHWOOD, M.B., B.S., M.D.,
Adel.

SAMUEL ROY BURSTON, C.B.E., D.S.O.,
M.B., B.S., Melb.
HENRY KENNETH FRY, D.S.O., M.B., B.S.
Adel.

MEDICAL OFFICERS, 1927—continued.

HONORARY MEDICAL AND SURGICAL STAFF—continued.

Honorary Assistant Physician to Infectious Diseases Block:

FRANK HOWARD BEARE, M.D., Adel.

Honorary Assistant Physician to Consumptive Home:

FRANK RAYMOND HONE, M.B., B.S., Adel.

Honorary Assistant Surgeons:

IVAN BEDE JOSE, M.B., M.S., Adel.; F.R.C.S., Eng.; F.R.C.S., Edin.

CHARLES TREVOR TURNER, M.B., B.S., Adel.

MALCOLM L. SCOTT, M.D., M.S., Adel., F.R.C.S., Eng. Succeeded by PHILIP SANTO
MESSENT, M.B., M.S., Adel.

LEONARD C. E. LINDON, M.B., M.S. Adel.; F.R.C.S., Eng.; F.R.C.S., Edin.

Honorary Assistant Gynaecologists:

RUPERT E. MAGAREY, M.B., B.S., Adel.

succeeded by J. B. DAWSON, F.R.C.S.,
Eng., L.R.C.P., Lond.

JACK R. S. G. BEARD, M.B., B.S., Adel.;

F.R.C.S., Edin.

Medical Officer T.B. Clinic:

CHARLES H. G. RAMSBOTTOM, M.D., Ch.B., Manchester, M.R.C.P., Lond.

Assistant to Honorary Officer-in-Charge of Electro-Cardiograph:

ERIC FRANK GARTRELL, M.B., B.S., Adel.; M.R.C.P., Lond.

Honorary Anaesthetists:

ESMOND FRANK WEST, M.B., B.S., Adel.

GILBERT BROWN, M.B., Ch.B., Liverpool.

MICHAEL SCHNEIDER, M.B., B.S., Adel.

RALPH LEO KENIHAN, M.B., B.S., Adel.

FREDERICK E. TERRILL, M.B., B.S., Adel.

Medical Officers Night Clinic (Venereal Diseases):

Males:

GLEN H. BURNELL, M.D., Adel.

Females:

REGINALD FRANCIS MATTERS, M.B., M.S.,
Syd.

Resident Masseuse:

ENO M. ASHTON

MEDICAL SUPERINTENDENT.

JAMES G. SLEEMAN, M.D., Adel.

MEDICAL REGISTRAR.

ALAN THOMAS BRITTEN JONES, M.B., B.S., Adel.; F.R.C.S., Edin.

SURGICAL REGISTRAR.

JOHN WILLIAM ROLLISON, M.B., B.S., Adel.

PATHOLOGICAL REGISTRAR:

HAROLD GILBEE ANDERSON, M.R.C.P., Lond.; M.R.C.S., Eng.; L.R.C.P., Lond.

RESIDENT MEDICAL OFFICERS.

COTTON, JAMES MURRAY, M.B., B.S., Adel.

FREWIN, OSCAR WESTCOTT, M.B., B.S., Adel.

FORMBY, JOHN EDWARD, M.B., B.S., Adel.

GRAY, KEITH DOUGLAS, M.B., B.S., Adel.

GLASTONBURY, KEVIN, M.B., B.S., Adel.

GUNNING, NORMAN STANNUS, M.B., B.S., Adel.

HUGHES, JAMES ESTCOURT, M.B., B.S., Adel.

JUNGER, CARL CLIFFORD, M.B., B.S., Adel.

KAINES, RAYMOND HANNAY, M.B., B.S., Adel.

MCEACHERN, ALISTAIR CAMPBELL, M.B., B.S.,
Adel.

MORELAND, JACK, M.B., B.S., Adel.

MCANANEY, RITA MARGARET, M.B., B.S.,
Adel.

REEVES, RUPERT KIRK, M.B., B.S., Adel.

SALTER, DOUGLAS MUNRO, M.B., B.S.,
Adel.

VON DER BORCH, RUDOLPH HERMANN,
M.B., B.S., Adel.

WALSH, ESMOND THOMAS, M.B., B.S., Adel.

TASSIE, GEMMEL, M.B., B.S., Adel.

MUECKE, BERKELEY SUNTER, M.B., B.S.,
Adel.

DISPENSER.

W. F. HAMMER, M.P.S.

DENTAL OFFICERS.

Honorary Dental Surgeons:

L. W. TROTT, D.D.S., succeeded by

M. S. JOYNER, B.D.S.

A. P. R. MOORE, B.D.S.

A. S. RANDELL, D.D.S.

H. C. D. TAUNTON, D.D.S.

P. R. BEGG, B.D.Sc.

R. GODSON, D.D.S.

G. HARDY, B.D.Sc., L.D.S.

H. T. J. EDWARDS, D.D.S.

F. M. SWAN, L.D.S.

H. GILL WILLIAMS, L.D.S.

L. S. ROGERS, B.D.S.

J. L. EUSTACE, B.D.S.

J. A. O'DONNELL, B.D.S., D.D.Sc.

J. LAYBOURNE SMITH, M.A.C.D.

R. J. BRAZIL-SMITH, B.D.S.

Superintendent:

THOS. D. CAMPBELL, D.D.S.

House Dental Surgeon

JOHN FRANCIS CLARK, B.D.S.

ADELAIDE HOSPITAL.

Roll of Honor for Serving their King and Country in the Great War, 1914-18.

Earl, H., porter.	Hill, A. W., Dr., H.M.O.
Cliff, S., porter.	Poulton, B., Dr., H.M.O.
Draper, T. W., porter.	Todd, C. E., Dr., H.M.O.
Cavanagh-Mainwaring, Dr. H.M.O.	Johnson, E. A., Dr., H.M.O.
Newland, H. S., Dr., H.M.O.	Rinder, L., charge nurse.
Watson, A., Prof., H.M.O.	Kingsmill, E. M., charge nurse.
White, L. E., charge nurse.	Gurner, M. H., charge nurse.
Graham, M., matron.	Nelson, A., charge nurse.
Haynes, O. L., charge nurse.	Millikin, J., galvanist.
Hay, M., charge nurse.	Giles, W. A., Dr., H.M.O.
Peters, E. A., charge nurse.	Gault, A. H., Dr., H.M.O.
Shearer, A. C., charge nurse.	Harrold, R. E., Dr., H.M.O.
Burston, S. R., Dr., H.M.O.	Hone, F. S., Dr., H.M.O.
Deere, F. M., charge nurse.	Lynch, A. F., Dr., H.M.O.
Cunningham, A., charge nurse.	Shillabeer, J. M., charge nurse.
McManus, L. V., charge nurse.	Clark, H. M., charge nurse.
Medlyn, C., secretary.	Sanders, C. D., charge nurse.
Rodgers, M., charge nurse.	Reed, E. A., charge nurse.
McLean, C. G., charge nurse.	Davis, D., charge nurse.
Yeatman, C., Dr., medical supt.	Cherry E. J. S., charge nurse.
De Crespigny, C. T. C., Dr., H.M.O.	Simon, L. H., charge nurse.
Cudmore, A. M., Dr., H.M.O.	Haggard, V. C. D., charge nurse.
Williams, F. E., asst. laby.	Ransome, F., charge nurse.
Howitt, F. M., charge nurse.	Rodgers, D., charge nurse.
Nott, H. C., Dr., R.M.O.	Brinsley, D. A. H., charge nurse.
Beard, J. R. S., Dr., R.M.O.	Horne, S. H., engineer.
Steele, K. N., Dr., R.M.O.	Medcalf, E., clerk.
LeMessurier, F. N., Dr., R.M.O.	Wilson, A. V., charge nurse.
Vereo, J. S., Dr., R.M.O.	Bennett, M. A., charge nurse.
Guymer, E. A., Dr., R.M.O.	Dunn, L. A., charge nurse.
Kitson, F., charge nurse.	Holden, F. M., charge nurse.
Daw, L. C., charge nurse.	Rogers, A. M., charge nurse.
Turner, C. T., Dr., R.M.O.	Howie, L. C., charge nurse.
Close, W. J., Dr., R.M.O.	Ridgway, D. A., charge nurse.
Wall, F. L., Dr., R.M.O.	McHugh, E. A. M., probationer.
Barnes, G. E., charge nurse.	Wharff, M. H., probationer.
Clarence, F. E., asst. laby.	Shapter, R. E., laby. attendant.
Thompson, F. H., attendant.	Coombs, V. R., charge nurse.
Smeaton, B., Dr., H.M.O.	Sutherland, M. I., charge nurse.
Nelson, H. G., clerk.	Parkinson, I. L., charge nurse.
Burns, W., asst. attendant.	McConville, M. A., charge nurse.
Smith, D., porter.	Kealy, M., charge nurse.
James, I., porter.	Stevens, V. J., charge nurse.
McKenzie, A., kitchen.	Ringwood, A. M., charge nurse.
Hayward, W. T., Dr., H.M.O.	Hunt, M. A., charge nurse.
Hamilton, J. A. G., Dr., H.M.O.	Osborne, A. C. L., charge nurse.
Wilson, T. G., Dr., H.M.O.	Paterson, A. G., charge nurse.
Browne, J. W., Dr., H.M.O.	Thomas, L. E., charge nurse.
Scott, F. S., Dr., H.M.O.	Sandison, E. M., charge nurse.
Kellaway, Professor, H.M.O.	Couston, J. H., charge nurse.
Smith, W. L., Dr., R.M.O.	Malcolm, M. S., probationer.
Haste, R. A., Dr., R.M.O.	Rudall, Maud B., charge nurse.
Shepherd, A. E., Dr., H.M.O.	Hoggarth, J. M., charge nurse.
Rogers, R. S., Dr., H.M.O.	

EXTRACTS FROM RULES AND REGULATIONS.

PATIENTS.

Privileges of Contributors.

21. In-patients.—Subject to regulations pertaining to admission of patients, every contributor of £2 annually shall have the privilege of recommending one indoor patient in the year; of £5 annually, three indoor patients in the year; of £10 annually, the privilege of having always one patient in the hospital.

22. Out-patients.—Subject to rules pertaining to out-patients, contributors of £2 annually shall also have the privilege of recommending six outdoor patients for relief from the dispensary; contributors of £5, 12 patients; contributors of £10, 15 patients: Provided that such recommendations shall only be issued by the contributors to persons who cannot pay for medical treatment elsewhere.

23. Life contributors of £20 or more shall have the privileges set out in regulations 21 and 22 estimated as if their annual contribution had been one-tenth of their actual contribution.

24. It shall be optional for contributors to have indoor order forms supplied in lieu of outdoor forms at the rate of one of the former for six of the latter.

25. Recommendations shall only be given to persons who, on account of their straitened circumstances, are proper subjects for hospital treatment.

Admission of Patients.

26. Responsible relatives of or applicants for admission themselves shall furnish particulars of their financial position and make a declaration, on a form supplied for that purpose, to the effect that they are unable to pay for medical treatment and stating whether the applicant is entitled to medical attendance from any benefit society or lodge: Provided that the Board shall have power to refuse admission to any applicant or to charge the cost of maintenance of the applicant in hospital either to the applicant or his responsible relative or guardian.

28. Notwithstanding the provisions of regulation 26, in cases of severe accidents and of emergency, patients may be admitted at all times by the Resident Medical Officer on duty.

29. No infectious case, or suspected infectious case (other than enteric fever or tuberculosis), or children under 12 years of age, or any infant (on account of the condition of the mother) shall be admitted to the hospital proper except with the consent of the Medical Superintendent, who may admit such patient or child in any case where the life of the patient or of the child would be endangered by his refusal to do so. Cases of infectious diseases, except as provided above, shall be admitted to the Infectious Diseases Block of the Adelaide Hospital.

30. No patient who can be treated at the Out-Patients' Department, or who is obviously incurable, shall be admitted.

31. It shall be the duty of the honorary medical officer concerned to discharge a patient when his treatment is completed except as provided for under the regulations for the Medical Superintendent.

35. The hours for patients to present their recommendations for admission shall be from 10 a.m. to 4 p.m., except in cases of emergency or accident.

Admission of Patients on Payment of Fees for Maintenance.

42. Persons seeking admission whose means will not enable them in any other way to procure such medical attendance as their cases may require may be admitted into the institution upon payment of maintenance fees, not exceeding the rate of 10s. per diem, and upon the patient or a responsible person entering into an agreement with the Lay Superintendent undertaking the payment during the time the patient remains in the institution.

43. Every person admitted for treatment at the hospital who has made a declaration or statement in writing that he is unable to pay for medical advice and that he is not entitled to any benefit from any lodge, shall, nevertheless, be liable to pay to the Board a sum not exceeding 10s. for each day during which he receives medical attendance at or from the hospital.

Visitors to Patients.

44. Subject to regulations hereinafter contained, relations and friends desirous of visiting patients may be admitted to the institution (by tickets only to be procured in the wards) for that purpose on Tuesdays, Thursdays, and Sundays between the hours of 2 p.m. and 4 p.m., and shall leave the wards punctually at the latter hour.

45. Not more than two visitors to each patient shall be allowed on any one day unless with the permission of the medical officer in charge of the case.

46. Exceptions to regulations 44 and 45 shall only be allowed by special permission of the Resident Medical Officer or Medical Superintendent in favor of relations or friends of patients in a dangerous state or to Jews on their Sabbath.

47. Near relatives and visiting members of friendly societies may be permitted to visit a patient in the evening between the hours of 7-30 p.m. and 8-30 p.m., provided they possess a night visitor's card signed by the Medical Superintendent. Such cards of admission shall be issued only to those visitors who, on account of their employment, or some other good cause, are not able to attend during the day time. The cards must be presented for inspection to the gatekeeper and the nurse in charge of the respective wards.

48. No person shall directly give to a patient any food, drinks, or refreshment of any kind whatsoever. All parcels shall be handed to the nurse in charge, who shall inspect them and obtain the approval of the Resident Medical Officer before handing them to the patients.

RELIGIOUS INSTRUCTION.

49. Patients shall be at liberty to receive the visits of ministers of the religious denominations to which they respectively belong, and a card indicating the professed religion of the patient shall be placed over the bed on admission. Ministers, however, shall not be allowed to remain in the wards during the professional visits of the medical officers without permission.

50. Ministers of religion and other persons visiting the hospital shall not interfere with the repose and quiet of patients.

51. Public religious services shall not be held in the wards of the hospital.

52. A room in the hospital shall, when practicable, be available for public worship by the convalescent patients of each religious persuasion.

ANNUAL REPORT, 1927.

The Board of Management of the Adelaide Hospital, in accordance with section 12 (1) of the Hospitals Amendment Act, 1921, has the honor to submit for the information of the Hon. the Minister the fifty-eighth annual report on the administration showing the condition and progress of the Institution for the year ended December 31st, 1927.

The Board has held 54 meetings during the year.

The following information is submitted relating to the treatment of patients, costs, &c.:—

ADELAIDE HOSPITAL.

IN-PATIENTS.

Admitted—	1926.	1927.
Remaining in Hospital on January 1st	321	374
Admissions during year	7,580	8,266
	7,901	8,640
	7,901	8,640
Discharges during year—		
Recovered	3,201	2,644
Relieved	3,076	3,971
Unrelieved	703	895
Other causes	—	173
Died	547	568
Remaining in Hospital on December 31st	374	389
	7,901	8,640
	7,901	8,640
Average number resident daily throughout year	422	438
Average number of days each patient was resident in Hospital	20	18

Cost of Treatment.

Maintenance.	Expenditure 1926.	Expenditure 1927.
	£ s. d.	£ s. d.
Salaries, wages, &c.	33,702 14 10	38,398 18 11
Provisions	18,558 6 2	20,962 13 10
Medicines, &c.	8,002 1 10	9,126 5 3
Drapery	1,479 1 10	1,411 14 9
Crockery, ironmongery, &c.	2,606 7 8	1,469 10 1
Fuel and lighting	6,024 16 1	8,613 9 8
X-ray department	1,209 3 4	1,109 3 6
Miscellaneous	3,648 18 0	4,716 15 4
	75,231 9 9	85,808 11 4
	75,231 9 9	85,808 11 4

	1926.			1927.		
	£	s.	d.	£	s.	d.
Average total cost of each in-patient	9	4	1 ³ / ₁₀	9	11	3 ² / ₁₀
Annual cost per bed occupied	172	7	1	188	12	11
Average daily cost	0	9	5 ³ / ₁₀	0	10	4

N.B.—In arriving at the annual cost per bed a deduction for the cost of attendance and medicines supplied to out-patients is made.

OUT-PATIENTS' DEPARTMENT.

	1926.	1927.
Number of patients remaining from previous year	1,730	1,466
Number of new patients	5,753	6,811
Total number patients treated	<u>7,483</u>	<u>8,277</u>
Total number of attendances	24,943	34,438

	1926.			1927.		
	£	s.	d.	£	s.	d.
Salaries, wages, &c.	1,048	0	0	1,243	0	0
Medicines, &c.	520	0	0	807	16	7
	<u>1,568</u>	<u>0</u>	<u>0</u>	<u>2,050</u>	<u>16</u>	<u>7</u>

	1926.		1927.	
	s.	d.	s.	d.
Average total cost per out-patient	4	2 ³ / ₁₀	4	11 ¹ / ₂
Average total cost per each out-patient attendance . .	1	3	1	2 ³ / ₁₀

CONSUMPTIVE HOME AND CANCER BLOCK.

Admitted—	1926.	1927.
Remaining in Hospital on January 1st	56	62
Admissions during year	156	173
	<u>212</u>	<u>235</u>
Discharges during year—		
Left	39	56
Died	111	121
Remaining in Hospital on December 31st	62	58
	<u>212</u>	<u>235</u>
Average number resident daily throughout year	63	60

Cost of Treatment.

	1926.			1927.		
	£	s.	d.	£	s.	d.
Cost of maintenance—						
Salaries, wages, &c.	1,973	10	0	2,023	16	7
Provisions, &c.	3,770	7	4	3,938	0	7
	<u>5,743</u>	<u>17</u>	<u>4</u>	<u>5,961</u>	<u>17</u>	<u>2</u>
Average total cost of each in-patient . .	27	1	10 ¹ / ₂	25	7	4 ⁷ / ₁₀
Annual cost per bed occupied	91	3	5	99	7	3
Average daily cost	0	4	11 ⁹ / ₁₀	0	5	5 ³ / ₁₀

INFECTIOUS DISEASES BLOCK.

Admitted—	1926.	1927.
Remaining in Hospital on January 1st	16	24
Admitted during year	404	520
	<hr/> 420	<hr/> 544
Discharges during year—	1926.	1927.
Recovered	353	363
Relieved	28	94
Unrelieved	2	26
Other causes.....	—	8
Died	13	27
Remaining in Hospital on December 31st	24	26
	<hr/> 420	<hr/> 544
Average number resident daily throughout year	21	22.5

Cost of Treatment.

	1926.			1927.		
Cost of maintenance—	£	s.	d.	£	s.	d.
Salaries, wages, &c.	1,746	15	0	1,575	16	11
Provisions, &c.	1,553	19	1	1,669	6	8
	<hr/> 3,300	<hr/> 14	<hr/> 1	<hr/> 3,245	<hr/> 3	<hr/> 7
Average total cost of each in-patient ..	7	17	2	5	19	3 ⁷ / ₁₀
Annual cost per bed occupied	157	3	6	144	4	7
Average daily cost	0	8	7 ³ / ₁₀	0	7	11 ⁸ / ₁₀

FINANCE.

Revenue.—The total receipts from all sources, and including all branches of the Hospital, for the year 1927 were £21,567 1s. 4d., as compared with £20,714 6s. 11d. for the year 1926, an increase of £852 14s. 5d.

The amount of patients' fees on account of the Adelaide Hospital again shows a satisfactory increase, the revenue for 1927 from this source being £1,432 1s. in excess of the amount received for 1926, or an increase of 13.79 per cent.

The amount of patients' fees for the Adelaide Hospital for the year 1927 was £11,815 7s. 2d., as against £2,630 6s. 8d. for the year 1921, an increase of 349 per cent.

The fees received towards the maintenance of each patient, based on the daily average number of patients, in 1927 were £26 19s. 6d., as against £7 1s. 5d. in 1921.

Patients' fees to the amount of £4,743 4s. 5d. were written off by the Board during the year.

The amount of patients' fees received on account of the Consumptive Home was £197 12s. 5d. less than the previous year, £728 14s. 2d. for 1927, as against £926 6s. 7d. for 1926.

There was also a reduction in the amount of fees received for the maintenance of patients in the Infectious Diseases Block, £1,240 19s. 3d. for 1927, as against £1,428 14s. 5d. for 1926, a decrease of £187 15s. 2d.

Laboratory fees show an increase of £75 3s. 7d. over the previous year, the amount of revenue from this source amounting to £2,751 18s. 11d. The revenue of this branch amounts to 67 per cent. of the expenditure.

The Dental Branch shows a decrease in patients' fees of £564 13s. over the previous year, £1,707 12s. 6d. in 1927, as against £2,272 5s. 6d. in 1926.

Details of revenue for 1927 will be found in Appendix No. 2.

A comparison table showing the revenue received for the years 1921-1927 is also shown.

Expenditure.—Details of expenditure will be found in Appendix No. 2. The total expenditure of all branches of the Hospital for the year 1927 was £105,656 16s. 4d., as against £95,419 9s. 4d. for the year 1926, an increase of £10,237 7s.

Salaries and wages show an increase of £4,759 7s. 9d., whilst there is an increase in contingencies of £5,477 19s. 3d.

POPULATION.

The total number of patients admitted to the Hospital for the year 1927 was 8,266, being 686 more than the number admitted during 1926.

The daily average number of indoor patients was 438, as compared with 422 for the previous year.

The number of indoor patients treated for the year 1927 was 8,640, as against 7,901 in 1926.

The number of new patients attending the Outpatients' Department was 6,811, and the total number of outpatient attendances during the year was 34,438.

In the Consumptive Home the daily average was 60, and in the Infectious Diseases Block, 22.5.

The total number of attendances at the Dental Hospital for all purposes was 24,404. The admissions for treatment were 2,845.

HONORARY STAFF.

Dr. W. R. Cavanagh-Mainwaring, Honorary Surgeon, who was granted six months' leave of absence on account of indifferent health, subsequently tendered his resignation. In view of the many years of valuable service rendered by him since 1900, Dr. Cavanagh-Mainwaring was appointed to the Honorary Consulting Surgical Staff.

Dr. Malcolm L. Scott, the Senior Honorary Assistant Surgeon, was appointed to the vacancy, and Dr. P. Santo Messent to the position of the last named.

Dr. T. G. Wilson, Honorary Gynaecologist, whose term of appointment expired on June 30th, 1927, had completed more than 20 years' service, and in accordance with the regulation he was therefore ineligible for re-appointment. In appreciation of his long services, Dr. Wilson was appointed Honorary Consulting Gynaecologist.

Dr. Rupert E. Magarey, the Senior Honorary Assistant Gynaecologist, was appointed to the vacancy, and Dr. J. B. Dawson to the position formerly held by Dr. Magarey.

The following members of the Honorary Staff who retired by effluxion of time, were re-appointed for a further term of three years, viz.:—

Dr. C. T. C. de Crespigny, Physician; Dr. D. R. W. Cowan, Physician; Dr. A. R. Southwood, Assistant Physician; Dr. G. A. Lendon, Assistant Physician; Dr. H. C. Nott, Radiologist; Dr. F. H. Makin, Dermatologist; Dr. R. L. T. Grant, Assistant Pathologist; Dr. A. P. R. Moore, Dental Surgeon; Mr. J. L. Eustace, Dental Surgeon; Mr. G. Hardy, Dental Surgeon; Mr. F. M. Swan, Dental Surgeon.

The following honorary appointments were also made, viz.:—Professor H. H. Woollard, Consulting Anatomist; Professor C. S. Hicks, Clinical Physiologist; Dr. R. M. Glynn, Clinical Assistant to the Aural Out-Patients' Department; Dr. E. F. Gartrell, Assistant to the Honorary

Officer in Charge of the Electro-Cardiograph; Dr. C. H. G. Ramsbottom, Medical Officer, T.B. Clinic; Mr. R. J. Brazil Smith, Dental Surgeon; Mr. M. S. Joyner, Dental Surgeon.

MATRON.

Matron Eleanor Harrald resumed duty on March 1st, after an absence on leave of 12 months.

ADVISORY COMMITTEE.

Mr. W. T. McCoy, B.A., was granted leave of absence by the Government, and during his absence abroad Dr. Wm. Ray was, on the nomination of the Board, appointed as a member of the Committee, *vice* Mr. McCoy.

Dr. C. T. C. de Crespigny was also appointed a member in the place of Dr. Smeaton.

The valuable advice of the Advisory Committee from time to time is appreciated by the Board.

OFFICIAL VISITORS.

The following were appointed official visitors by the Government for a further term of 12 months:—

Lady Hackett Moulden.

Mesdames M. Wallington and E. A. Wilson.

Messrs. F. B. H. Vincent and T. P. Howard.

Mrs. Wilson, who had served in this capacity for some years tendered her resignation and Mrs. M. B. Martin was appointed to the vacancy.

FIRE PRECAUTIONS.

Monthly reports are regularly forwarded and recommendations are made from time to time by the Metropolitan Fire Brigade.

The Board again desires to record its appreciation of the valuable assistance rendered by the brigade in making regular inspections of all fire appliances and hydrants and for the instructions to the Hospital male staff in their use.

THOMAS MARTIN BEQUEST.

A photograph of the late Mr. Thomas Martin was presented by the Commissioners of Charitable Funds, to be hung in Martin Ward in memory of this generous donor.

FURNISHINGS, RENOVATIONS AND IMPROVEMENTS.

The Balconies on the Eastern Wing.—The new balconies and bathrooms and lavatories for the use of Flinders and Light Wards have been completed and are now in use.

The scheme for the renovation and refurnishing of the old wards has been continued during the year; Hope and Beatrice wards having now being completed.

The following is a complete list of wards which have undergone structural alterations, provision of balconies, or renovations:—Adelaide, Albert, Martin, Victoria, Alexandra, Alfred, Leopold, Wyatt, Dorcas, Hope, Beatrice, Flinders, and Light. In addition to the above, sanitary hand basins have been installed in the four wards of the Ophthalmic block.

BUILDING ADDITIONS.

Bice Building.—This building which was commenced in 1923, was completed and occupied early in the year. Provision has been made on the *Ground Floor* for office accommodation for the whole administrative staff, whose offices were previously scattered. The convenient grouping of the staff tends towards greater efficiency and added convenience to the general public.

First and Second Floors, are set aside for the accommodation of the resident medical staff. These quarters are well lighted and tastily equipped. A billiard room has also been made available.

Third Floor.—The whole of this floor is utilised for the treatment of female medical patients and has been named “Bice Ward.” This ward comprises 30 beds with up-to-date metal furnishings and modern sanitary and other conveniences. The floor lighting and steam radiators have been found to be a considerable improvement upon former methods. Two modern electric lifts have also been installed.

New Kitchen and Stores Block.—The work of erecting a new kitchen and stores block has proceeded during the year and it is hoped that it will soon be ready for occupation.

FUTURE BUILDING ADDITIONS.

It is strongly urged that funds be made available as soon as possible for the erection of the following additional buildings:—

Operating Theatres.

Outpatients' Casualty and Admission Block.

Additional Patients' Block.

Plans have been approved for the foregoing buildings.

Laboratory.—Additions to the laboratory, plans of which were approved some years ago, and which have been urged from time to time, have not yet been started.

AUSTRAL HOUSE.

The Government purchased Austral House, a property opposite the Hospital. The building has been renovated and refitted for use as additional sleeping quarters for the nursing staff. This additional accommodation was badly needed on account of the overcrowded state of the Nurses' Home.

CONSUMPTIVE HOME.

Throughout the year a portion of the home was thoroughly cleaned and repainted. It is hoped that next year the remaining portions will be completed. The Board trusts that the building of a new Consumptive Home in a more suitable locality will be put in hand as soon as possible.

X-RAY.

The Board again recommends the provision of a portable X-Ray Plant for use in wards, &c. This is necessary in cases where it is inadvisable to move patients and would also lessen the work required of the old plant, which is already overtaxed.

T.B. CLINIC.

The Lodge at the entrance to the Consumptive Home and Infectious Diseases Block has been converted into rooms suitable for the purpose of an Out-patient T.B. Clinic. Dr. C. H. G. Ramsbottom has been appointed as Medical Officer in charge with the status of "Honorary Assistant

Physician." The Clinic is well attended and suitable male patients therefrom have been transferred to the Bedford Park Sanatorium. There are many female patients attending the Clinic who would benefit by Sanatorium treatment. It is hoped that provision will soon be available for the accommodation of such cases.

INVESTIGATION INTO TREATMENT OF CANCER.

A committee to investigate the problems connected with the treatment of Cancer has been appointed by the Adelaide University Council.

The Medical Superintendent (Dr. J. G. Sleeman), and the Director of the Laboratory (Dr. L. B. Bull), are members of the committee. The Board has granted permission to carry out the Clinical work of the investigation at the Cancer Block.

HONOR ROLL.

Arrangements have been made with the Architect-in-Chief for the erection of an Honor Roll in the main entrance to Bice Building.

HOSPITAL AUXILIARY.

The Adelaide Hospital Auxiliary continues to perform very valuable work for the benefit of the Hospital and patients. The Kiosk in the grounds of the Hospital is open each day from 9 a.m. to 5 p.m., friends of patients, members of the staff, and outpatients, are able to procure refreshments and other comforts throughout the day. The sewing circle branch of the Auxiliary has completely equipped the Hospital with bed linen, quilts, bed jackets, toilet covers, &c., and by the adoption of well selected color schemes has given all the wards a very pleasing and soothing appearance.

The Board wishes to place on record its sincere appreciation for the untiring work of the voluntary lady workers.

The result of their work will also be reflected in the future by the building of a maternity block for the Hospital the money expended by them being subsidised by the Government and allowed to accumulate towards this object.

Accommodation for the Sewing Committee has been provided at Austral House.

GOLD MEDALISTS.

The following, who passed first-class in all subjects in their examinations during probationership were awarded a gold medal:—Nurses E. T. Edgar, M. D. Dutton, J. W. E. Kunoth, and L. M. Zwar.

DONATIONS.

The Board has pleasure in recording the receipt of further donations from the following:—

Charity Football Carnival Committee	£2,000	0	0
Mr. McRobertson, of Melbourne (received through the Proprietors of the S.A. <i>Register</i>)	100	0	0
Trustees of the late Wm. Thorngate	30	0	0
Also donation from Berlei Ltd. of	100	0	0

A complete list of contributors who have subscribed to the funds of the Institution during the year is contained in the Report, also a list of Life contributors. To all donors the Board extends its grateful thanks.

BEQUESTS.

The following bequests are also gratefully acknowledged:

Estate of late A. G. Arthur	£25	0	0
Estate of late M. E. A. Davies (instalment)	24	3	0
Estate of late J. Delaney	9	0	0
Estate of late W. I. Dempsey	141	13	0
Estate of late J. M. Richman (instalment)	215	0	0

GIFTS, ETC.

The Board places on record its appreciation of the following gifts, &c.:—

Medical Works.—Valuable contributions from time to time from Dr. E. Angas Johnson.

Dental specimens.—Mr. H. W. Barratt.

Dental literature.—F. H. Faulding & Co.

Drugs, &c.—Willmott, Prisk & Co.

Hospital reports.—From kindred institutions in and out of the Commonwealth.

Books and magazines, clothing, produce, flowers, from various benevolent persons and church societies.

Various band concerts.

Flowers, shrubs, &c.—From the Director of the Botanic Gardens.

Newspapers.—Proprietors of the *Observer*, *Church Guardian*, *M.A.N.*, *War Cry*, *Patriot*, *Barrier Daily Truth*.

Christmas Festivities.—*The News* Father Xmas Fund; Cathedral Choir; Carol Singers.

The News.—Its valued efforts in connection with the Charity Football Carnival, by which the Institution and Auxiliary benefitted to the extent of £2,000, are much appreciated.

Attached are statistics, reports, &c.

I have, the honor to be Sir,

Your obedient servant,

BEDLINGTON H. MORRIS, M.B., B.S.,

Chairman.

APPENDIX No. 1.
HOSPITAL STATISTICS FOR THE YEARS 1870 TO 1927, INCLUSIVE.

Year.	Number of Cases Admitted.	Number of Deaths of In-Patients.	Average Daily number of Beds Occupied.	Average number of Days Patients Discharged during the Year have been in Hospital.	Annual Cost of per Bed *Occupied.	Number of Attendances of Out-Patients Treated.	Actual Cost of Maintenance. +	Amount of Fees Received for Maintenance of Patients. +	Fees received toward Maintenance of each patient (based on daily average of Patients, and not deducted in calculating "Annual Cost of each Patient").
					£ s. d.		£ s. d.	£ s. d.	£ s. d.
1870	1,203	97	151	43	46 9 2½	12,885	8,131 5 6	283 3 1	1 17 6
1871	1,288	87	141	40	46 15 11	15,463	7,619 11 2	346 0 6	2 9 1
1872	1,344	108	139	38	47 2 9½	16,621	7,488 11 5	411 19 7	2 19 3½
1873	1,438	81	137	35	47 2 10	15,930	7,284 3 2	503 15 10	3 13 6½
1874	1,685	98	134	29	51 4 3½	14,872	7,778 13 2	446 1 9	3 6 7
1875	1,958	179	157	29	46 2 0	17,220	8,479 2 9	322 0 4	2 1 0½
1876	2,130	167	169	27	51 15 1½	16,456	9,947 5 4	500 9 4	2 19 11½
1877	2,157	153	188	30	53 7 2½	20,665	11,597 18 8	403 12 6	2 2 11½
1878	2,441	185	189	28	46 2 11	20,093	10,156 2 6	821 0 6	4 6 10½
1879	2,225	148	165	26	48 8 8	15,242	9,566 10 3	734 13 4	4 9 0½
1880	2,088	139	155	30	47 16 2½	15,763	8,705 1 8	726 12 5	4 13 9
1881	2,105	131	159	25	43 19 4½	15,981	8,196 3 6	674 19 6	4 4 10½
1882	2,115	176	174	28	44 2 5½	14,188	8,937 2 0	700 4 1	4 4 0 5½
1883	2,119	174	165	28	58 14 2	7,661	10,548 16 3	637 12 10	3 17 3½
1884	2,129	159	172	28	55 6 6	8,218	10,693 3 9	791 18 3	4 12 1
1885	2,024	153	167	29	53 4 8	7,445	9,755 11 0	660 14 9	3 19 1½
1886	1,878	164	174	33	51 14 10½	10,320	9,679 8 6	565 19 10	3 5 0½
1887	1,895	144	172	32	51 16 10	10,554	9,686 13 11	657 2 3	3 16 4½
1888	2,003	180	184	31	49 13 3¾	10,983	9,875 11 7	529 19 5	2 17 7½
1889	2,075	169	191	33	64 5 3	13,046	12,877 18 6	435 3 5	2 5 6½
1890	2,026	191	185	32	63 4 10½	12,877	12,416 4 2	552 0 1	2 19 8
1891	2,147	205	192	31	66 7 10½	13,003	13,699 18 5	516 8 4	2 13 9½
1892	2,251	193	195	29	66 17 10½	12,495	14,011 10 11	497 17 8	2 11 0½
1893	2,328	213	201	30	62 7 9	14,513	13,483 2 10	662 3 4	3 5 11
1894	2,366	209	209	33	62 8 2	15,286	14,012 17 1	570 2 0	2 14 6½

1895	2,621	260	239	37	53	5	7	16,484	13,760	3	6	563	3	6	2	7	1
1896	2,438	222	225	32	61	16	8	15,808	14,890	9	8	427	17	7	1	18	0
1897	2,740	225	231	31	71	1	10	18,040	17,568	4	10	421	3	2	1	16	5
1898	3,246	246	234	26	69	14	6	17,468	17,564	19	1	320	5	10	1	7	4
1899	3,493	257	244	25	69	7	6 ¹ / ₂	18,117	18,200	12	0	513	18	8	2	2	1
1900	3,036	243	219	25	75	5	10 ³ / ₄	17,390	17,616	1	8	338	14	11	1	10	11
1901	3,371	282	250	25	75	12	11	19,233	20,103	12	8	322	14	7	1	5	9
1902	3,193	264	248	26	73	5	6	20,233	19,065	1	8	602	19	3	2	8	7
1903	3,055	291	251	23	66	8	5	20,059	17,542	10	8	720	19	3	2	16	9
1904	2,724	265	214	28	68	16	10	20,818	15,491	7	4	799	10	8	3	14	9
1905	2,810	264	217	25	67	18	2	22,120	15,511	7	6	816	11	1	3	15	3
1906	3,056	253	222	25	67	16	7	21,902	15,919	7	5	739	9	5	3	6	7
1907	3,022	276	241	28	71	0	10	21,287	18,057	13	2	844	15	2	3	10	1
1908	3,200	270	266	26	75	1	3	20,089	20,856	8	0	828	19	9	3	2	4
1909	3,452	296	273	25	74	16	0	19,766	21,605	16	4	758	19	0	2	15	7
1910	3,763	332	274	21	77	15	10	18,838	22,488	12	10	955	18	5	3	9	9
1911	3,861	334	278	23	83	17	0	16,910	24,527	14	7	1,027	16	1	3	13	3
1912	4,024	330	288	26	101	6	0	19,343	30,832	8	7	1,619	13	3	5	12	6
1913	4,428	388	284	24	101	4	6	20,615	30,514	6	7	1,484	9	0	5	4	6
1914	5,013	371	298	20	97	16	10	20,808	30,848	4	7	1,003	10	4	3	7	4
1915	4,636	416	293	21	103	0	4	20,827	33,416	11	11	1,462	9	1	4	19	10
1916	4,861	377	292	20	119	10	2	16,882	36,857	6	2	1,130	12	11	3	17	5
1917	4,919	349	297	21	133	11	8	15,339	41,678	15	1	1,704	13	9	5	14	10
1918	5,292	423	314	21	119	17	0	18,398	39,659	1	2	1,962	13	4	3	1	3
1919	4,765	405	299	20	142	14	11	16,370	45,255	7	0	2,021	7	8	6	15	2
1920	4,980	416	334	23	165	16	1	17,591	57,378	9	1	2,157	7	10	5	19	9
1921	5,105	449	372	23	157	14	9	18,997	64,626	16	4	2,630	6	8	7	1	5
1922	5,514	460	398	24	142	5	2	19,831	62,342	1	2	4,192	16	0	10	10	8
1923	6,122	464	394	22	155	0	10	18,683	67,087	2	4	5,978	19	10	15	3	6
1924	6,792	532	419	21	157	17	3	21,049	69,880	13	2	8,006	9	2	19	2	2
1925	7,082	534	401	20	163	2	10	22,694	70,152	10	11	9,288	8	8	23	3	3
1926	7,580	547	422	20	172	7	1	24,943	75,231	9	9	10,383	6	2	24	12	1
1927	8,266	568	438	18	188	12	11	34,438	85,808	11	4	11,815	7	2	26	19	6

* The cost per head is arrived at by making allowance for attendance and medicines supplied to the out-patients, etc., viz., £3.182 7s. 1d.
† For years 1870 to 1923 the amounts shown are the total expenditure for each year. From the year 1924 the amounts shown are the actual cost of maintenance for the year. For the year 1927 the amount £85,808 11s. 4d., does not include:—Consumptive Home, £5,961 17s. 2d.; Infectious Diseases Block, £3,245 3s. 7d.; S.A. Government Laboratory £4,129 7s. 8d.; and Dental Hospital, £4,539 0s. 6d.
‡ The fees received do not include Consumptive Home, £728 14s. 2d.; Infectious Diseases Block, £1,240 19s. 3d.; S.A. Govt. Laboratory, £2,751 13s. 11d.; and Dental Hospital, £2,533 9s. 0d.

Localities from which cases of Enteric Fever were received—continued.

	1916	1917	1918	1919	1920	1921	1922	1923	1924	1925	1926	1927
Basket Range ..	1	—	—	—	—	—	—	—	—	—	—	—
Belair	—	—	—	1	—	—	—	—	—	—	—	—
Biggs Flat	—	—	—	—	—	—	—	—	—	—	—	—
Birkenhead	—	2	—	—	1	2	—	—	—	—	—	—
Black Swamp ..	—	—	—	—	—	—	—	—	—	—	—	—
Blackwood	—	—	—	—	—	—	—	—	—	—	—	—
Bordertown	2	—	—	—	—	1	—	—	—	—	—	—
Bowden	1	—	—	1	1	2	2	1	—	—	—	—
Bowmans	—	—	—	—	—	—	1	—	—	—	—	—
Bridgewater	—	—	—	—	—	—	—	—	—	—	—	—
Brighton	—	—	—	1	—	—	—	—	—	—	—	—
Broken Hill	1	—	—	—	—	—	—	—	—	1	—	—
Brompton	1	1	1	—	—	—	1	3	1	—	—	—
Brooklyn Park ..	1	—	—	—	—	—	—	—	—	1	—	—
Burnside	—	—	—	—	—	1	—	—	—	—	—	—
Burra	—	—	—	—	—	—	—	—	—	—	—	1
Campbelltown ..	1	—	—	—	—	—	—	—	—	—	—	—
Campden Park ..	—	—	—	—	—	—	—	—	—	—	—	—
Chain of Ponds ..	—	—	—	—	—	—	—	—	—	—	—	—
Cheltenham	1	—	—	—	—	—	1	—	—	—	1	—
Chicago	—	2	—	—	1	2	—	—	—	—	1	—
Clare	—	1	—	—	—	—	—	—	—	—	—	—
Clarence Park ..	—	—	—	—	—	—	1	—	—	—	—	—
Cobdogla	—	—	—	—	—	1	—	—	—	—	—	—
Cooke's Plains ..	1	—	—	—	—	—	—	—	—	—	—	—
Coromandel Valley	—	—	—	—	—	—	—	—	—	—	—	—
Croydon	—	1	—	—	—	—	—	1	1	2	—	1
Dry Creek	1	—	—	—	—	—	—	—	—	—	—	—
Dulwich	—	—	—	—	—	—	—	—	1	—	—	—
East Adelaide ..	—	—	—	—	—	—	—	—	—	—	—	—
Eastwood	—	—	—	—	—	2	—	—	—	—	—	—
Edwardstown ..	1	—	—	—	—	—	—	—	—	—	—	—
Encounter Bay ..	—	—	—	—	—	—	—	—	—	—	—	—
Entfield	—	—	—	—	1	—	—	—	—	—	—	—
Exeter	—	—	—	4	—	—	1	—	—	—	—	—
Farina	—	—	—	—	—	—	—	1	—	—	—	—
Findon	—	—	—	—	—	1	—	—	—	—	—	—
Fullarton	7	—	—	—	—	—	—	—	—	—	—	—
Gawler	—	—	—	—	—	—	—	—	—	—	—	—
Gawler River ..	—	—	—	—	—	—	—	—	—	—	—	—
Gawler South ..	—	—	—	—	—	1	—	—	—	—	—	—
Gawler West ..	—	1	—	—	—	—	—	—	—	—	—	—
Gaza	—	—	—	—	—	—	1	—	—	—	—	—
Gilberton	—	—	—	—	—	—	—	—	—	—	—	—
Glanville	1	—	1	—	—	—	1	1	—	—	—	—
Glenelg	—	—	2	—	—	1	—	—	—	—	—	—
Glen Osmond ..	1	—	—	—	—	—	—	—	—	—	—	—
Glenunga	—	—	—	—	—	—	—	—	—	—	1	—
Goodwood	—	—	2	—	—	2	—	—	—	—	—	—
Goolwa	1	3	1	—	—	—	—	—	—	—	—	—
Grange	—	—	—	—	—	1	—	—	—	—	—	—
Grangeville	—	—	—	—	—	—	—	—	—	—	—	—
Greytown	—	1	—	—	—	—	—	—	—	—	—	—
Gumeracha	1	—	—	—	—	—	—	—	—	—	—	—
Hackham	—	—	—	—	—	—	—	—	—	—	—	—
Hackney	1	—	—	—	—	—	—	—	—	—	—	—
Hamley Bridge ..	—	—	1	—	—	—	—	—	—	—	—	—
Happy Valley ..	—	—	—	—	—	—	—	—	—	—	—	—
Henley Beach ..	1	—	—	—	—	—	—	—	—	1	1	—
Highbury	—	—	1	—	—	—	—	—	—	—	—	—
Hilton	—	—	—	—	—	1	2	—	—	—	—	—
Hindmarsh	—	—	—	—	1	—	—	1	—	—	—	2
Hindmarsh Valley	1	—	—	1	—	—	—	—	—	—	—	—
Houghton	—	—	—	—	1	—	—	—	—	—	—	—
Hope Valley	—	—	—	—	—	1	—	—	—	—	—	—

Localities from which cases of Enteric Fever were received—continued.

	1916	1917	1918	1919	1920	1921	1922	1923	1924	1925	1926	1927
Hyde Park	—	—	1	—	—	—	—	—	—	—	—	—
Innaminecka	—	—	—	—	—	—	—	—	—	—	—	—
Islington	—	—	—	—	—	—	—	—	—	—	—	—
Kadina	—	—	—	—	—	—	—	—	—	—	—	—
Kersbrook	—	—	—	—	—	—	—	—	—	—	—	—
Kensington	—	—	—	—	2	2	—	—	1	2	—	2
Kent Town	2	2	—	—	—	1	—	—	1	—	—	—
Keswick	—	—	1	—	—	—	—	—	—	—	—	—
Kilburn	—	—	—	—	—	—	—	—	1	—	—	—
Kilkenny	—	—	—	—	—	1	—	—	—	—	—	—
Kingston	—	1	—	—	—	—	—	—	—	—	—	—
Knightsbridge ..	—	—	—	—	—	—	—	—	—	—	—	—
Lameroo	1	—	—	—	—	—	—	—	—	—	—	—
Largs	1	—	1	—	—	—	—	—	—	—	—	1
Lockleys	—	—	—	—	—	—	—	—	—	—	—	—
Lower Light	—	—	—	—	—	1	—	—	—	—	—	—
Lower North Road	1	—	—	—	—	—	—	—	—	—	—	—
Loveday	—	—	—	—	—	—	—	1	—	—	—	—
Magill	—	—	—	—	—	1	—	—	—	—	—	—
Mallala	—	—	—	—	—	—	—	—	—	—	—	—
Manoora	—	—	—	—	—	—	—	—	—	—	—	—
Manunka	—	—	—	—	—	—	—	—	—	—	—	—
Marleston	—	—	—	—	—	—	—	—	—	—	—	—
Marryatville	—	—	—	—	—	—	—	—	—	—	—	—
Maylands	—	—	—	—	—	—	—	—	—	—	—	—
Medindie	—	—	—	—	—	—	—	—	—	—	—	—
Meningie	—	—	—	—	—	—	—	—	—	—	—	—
Middleton	—	—	—	—	1	—	—	—	—	—	—	—
Millbrook	—	1	—	—	—	—	—	—	—	—	—	—
Mildura	—	—	—	—	—	—	—	—	—	—	—	—
Mile End	1	1	—	—	2	—	—	—	—	—	—	—
Millswood	—	—	1	—	—	—	1	—	—	—	—	—
Mintaro	1	—	—	—	—	—	—	—	—	—	—	—
Mitcham	1	—	—	—	—	—	—	—	1	—	—	—
Mona	—	—	—	—	—	—	—	—	—	—	1	—
Morgan	—	—	—	—	—	—	—	—	—	1	—	—
Morphettville ..	—	—	—	—	—	—	—	—	—	—	—	—
Mount Gambier...	1	—	—	—	—	—	—	—	—	—	—	—
Mount Lofty ..	—	—	—	—	—	—	—	—	—	—	—	—
Murray Bridge..	—	—	—	—	—	—	—	—	—	—	—	1
Mylor	—	—	—	—	—	—	—	—	—	—	—	—
Nackara	—	2	—	—	—	—	—	—	—	—	—	—
Nairne	—	—	—	—	—	—	—	—	—	—	—	—
Nailsworth	—	—	—	—	—	—	—	1	—	—	—	—
New Glenelg	—	—	—	—	—	—	—	—	—	—	—	—
Noarlunga	—	—	—	—	—	—	—	—	—	—	—	—
North Adelaide..	—	—	—	—	—	—	—	—	2	1	—	2
Northfield	—	—	—	—	—	—	—	—	1	—	—	—
Norton's Summit	1	—	—	—	—	—	—	—	—	—	—	—
Norwood	2	2	—	—	—	—	—	—	—	1	1	—
Oakbank	—	—	—	—	—	—	—	—	—	—	—	—
Oaklands	—	—	—	—	—	—	—	—	—	—	—	—
Ottoway	—	—	1	—	—	—	—	—	—	—	—	—
Paddington	—	—	—	—	—	—	—	—	—	—	1	—
Paradise	—	—	—	—	—	—	—	—	—	—	—	—
Parilla	—	—	—	—	—	—	—	—	—	—	1	—
Parkside	2	—	1	1	—	2	—	—	—	—	—	1
Payneham	—	—	1	—	—	1	—	—	—	—	—	—
Penong	—	—	—	—	—	—	—	—	—	—	—	—
Peterhead	1	—	—	—	—	—	—	—	—	—	—	—
Pinnaroo	2	—	—	—	—	—	—	—	—	—	—	—
Plympton	1	—	—	—	—	—	—	—	—	—	—	—
Point McLeay ..	1	—	—	—	—	—	—	—	—	—	—	1
Port Adelaide ..	4	1	2	—	2	3	2	1	—	—	—	1

Localities from which cases of Enteric Fever were received—continued.

	1916	1917	1918	1919	1920	1921	1922	1923	1924	1925	1926	1927
Port Augusta ..	—	—	—	—	—	—	—	—	—	—	—	—
Port Elliot	—	1	—	—	—	—	—	—	—	—	—	—
Port Lincoln ..	—	—	—	—	—	—	—	—	—	—	—	—
Port Pirie	—	—	—	—	—	1	—	—	—	—	—	—
Portland	2	—	—	—	—	—	—	—	—	—	—	—
Prospect	1	1	—	—	—	1	4	—	1	—	1	—
Queenstown	—	—	1	—	—	—	—	—	—	—	—	—
Reynella	—	—	—	—	1	—	—	—	—	—	—	—
Richmond	—	—	—	—	—	—	—	—	—	—	—	—
Rose Park	—	—	—	—	1	—	—	—	—	—	—	—
Rosewater	1	—	2	—	—	—	—	—	—	—	—	—
Rowland's Flat..	—	1	—	—	—	—	—	—	—	—	—	—
Sandwell	1	1	—	—	—	—	—	—	—	—	—	—
Semaphore	—	—	1	—	1	—	—	—	—	1	—	—
Solomontown ..	—	—	—	—	—	—	1	—	—	—	—	—
Stirling West ...	—	—	—	—	—	1	—	—	—	—	—	—
Ships, Seamen, fm	—	1	—	1	2	2	—	—	—	—	—	—
Stockade Reserve	—	1	—	—	—	—	—	—	—	—	—	—
Stepney	—	—	—	—	—	—	2	—	—	—	—	—
Strathalbyn	1	—	—	—	—	—	—	—	—	—	—	—
Tailem Bend....	—	—	1	—	—	—	—	—	—	1	—	—
Tea Tree Gully..	—	—	—	—	—	—	—	—	—	—	—	—
Thebarton	—	1	—	—	—	—	3	—	—	—	—	1
Torrensville	—	—	—	—	—	—	1	—	—	—	—	—
Two Wells	—	—	—	—	—	1	1	—	—	—	—	—
Unley	1	—	—	—	—	—	—	—	—	—	—	—
Uraidla	1	—	—	—	—	—	—	—	—	—	—	—
Victor Harbor ..	2	1	—	1	—	2	—	—	—	—	—	—
Walkerville	2	1	—	—	—	—	—	—	—	—	—	—
Waukaringa ..	—	—	—	—	—	—	—	—	1	—	—	—
Wasleys	—	—	—	—	—	—	—	—	—	—	—	—
Welland	—	3	—	—	—	1	—	—	—	—	—	—
Westbourne Park	1	1	—	—	—	—	—	—	—	—	—	1
Willaston	—	—	—	—	1	—	—	—	—	—	—	—
Williamstown ..	—	1	—	—	—	—	—	—	—	—	—	—
Willunga	—	—	—	—	—	—	—	—	—	—	—	—
Wolseley	—	—	—	—	—	—	—	—	—	—	—	—
Woodville	2	—	1	—	—	—	—	—	—	—	1	—
Yankalilla	—	1	—	—	—	—	—	—	—	—	—	—
Yatala	1	2	1	—	—	—	—	1	—	—	—	—
Yorke Peninsula.	—	—	1	—	—	—	—	—	—	—	—	—
Outside State (ships)	—	—	1	—	—	—	—	—	—	—	6	—
No Fixed Abode.	—	—	—	—	—	1	—	—	4	—	—	—
Totals	86	59	34	14	33	60	33	20	22	14	18	17

The admissions of the above mentioned were distributed throughout the year as follows, viz. :—

	1916	1917	1918	1919	1920	1921	1922	1923	1924	1925	1926	1927
January	11	22	7	—	7	10	9	4	—	1	4	3
February ..	10	12	6	4	6	7	1	3	3	—	1	2
March	13	4	6	2	6	6	4	4	4	1	4	4
April	12	6	3	4	4	4	2	3	3	3	4	2
May	2	3	7	2	3	6	8	3	1	2	1	1
June	3	2	—	—	1	2	3	2	1	1	2	—
July	4	2	4	—	2	5	1	—	1	—	—	—
August	5	1	—	—	—	4	1	—	1	—	—	—
September ...	5	2	—	—	1	3	1	1	1	—	1	—
October	6	1	2	—	2	6	3	—	—	3	1	1
November	5	2	—	—	1	3	—	—	1	—	—	2
December	10	2	—	2	—	4	—	—	6	3	—	2

The return of prescriptions made up for other departments during the years 1926 and 1927 is as follows, viz. :—

	1926.	1927.
Destitute Department	2,430	2,399
Adelaide Gaol	502	544
Consumptives' Home	3,905	3,455
Infectious Diseases Block	1,944	2,383
Bacteriological Block (solutions, &c.)	132	137
State Children's Department	186	169
Dental Hospital	47	40
Total	<u>9,146</u>	<u>9,127</u>

Subjoined is a list of the honorary and paid staff of the Hospital, including the Consumptives' Home, and Infectious Diseases Block, Bacteriological Block, and Dental Branch :—

Honorary Consulting Physicians and Surgeons	17
Honorary Physicians	4
Honorary Surgeons	4
Honorary Gynæcologists	2
Honorary Ophthalmologist	1
Honorary Assistant Ophthalmologist	2
Honorary Dermatologist	1
Honorary Pathologist	1
Honorary Aural Surgeon	1
Honorary Clinical Physiologist	1
Honorary Sanitary Adviser	1
Honorary Assistant Aural Surgeon	1
Honorary Assistant Pathologist	1
Honorary Radiologist	1
Honorary Anæsthetists	6
Honorary Bacteriologist in charge Vaccine Department	1
Honorary Assistant Gynæcologists	2
Honorary Assistant Physician, Infectious Diseases Block	1
Honorary Assistant Physician Consumptive Home	1
Honorary Assistant Physicians	4
Honorary Assistant Surgeons	4
Honorary Clinical Assistant to the Aural Department	1
Medical Officer T. B. Clinic	1
Assistant to the Honorary Officer in charge Electro-Cardiograph ..	1
Honorary Bio-chemist	1
Bio-chemist	1
Honorary Dental Surgeons	15
Medical Officers Venereal Clinic	2
Medical Superintendent	1
Medical Registrar	1
Surgical Registrar	1
Pathological Registrar	1
Resident Medical Officers	18
Lay Superintendent	1
Storekeeper	1
Assistant Storekeeper	1
Inquiry Officer	1
Clerks	10
Dispensers	4
Telephonists	2
Matron	1
Assistant Matron	1
Superintendent Department of Dentistry	1

List of the Honorary and Paid Staff—continued.

House Dental Surgeon, Department of Dentistry	1
Dental Surgeon (part time)	1
Dental Mechanics	3
Clerks, Department of Dentistry	3
Matron Infectious Diseases Block	1
Matron Consumptive Home	1
Surgical Mechanic and Custodian of Surgical Stores	1
Radiographer	1
Assistant Radiographers	2
Director Bacteriological Department	1
Assistants do	6
Clerk do	1
Resident Masseuse	1
Assistant Masseuses	5
Sister Tutor	1
Charge Nurses (day)	28
Charge Nurses (night)	3
Nurse Operation Room	1
Charge Nurses (Out-patients' Department) (1 part time)	3
Charge Nurse (X-ray Department)	1
Charge Nurses (Dental Hospital)	3
Probationer Nurses	164
Housekeeper	1
Seamstresses	2
Housemaids and Wardmaids	64
Laundry Forewoman	1
Laundresses	18
Boiler Attendants	3
Carpenter	1
Cooks and other Attendants	45
Honorary Staff	76
Salaried Staff	415

APPENDIX No. 2.**FINANCIAL.***Revenue for Year ended December 31st, 1927.*

Adelaide Hospital—	£	s.	d.	£	s.	d.
Patients' fees	11,815	7	2			
Subscribers' contributions	1,169	16	0			
Students' fees	98	3	11			
Sale of drugs, &c. (to Government departments)	213	12	1			
Sale of kitchen refuse, &c.	190	7	7			
Repayments	187	18	0			
Sundries	415	9	9			
Rebate on gas	186	3	2			
Witness Fees	23	2	0			
Patients money unclaimed six years	12	0	4			
				14,312	0	0
Consumptive Home—Fees				728	14	2
Infectious Diseases Block—Fees				1,240	19	3
Laboratory—Fees				2,751	18	11
Dental Branch { Fees, patients, £1,707 12s. 6d. .. } { Students' fees, £825 16s. 6d. }				2,533	9	0
Total				£21,567	1	4

Comparison of Revenue Received for the Years 1921 to 1927

	1921	1922	1923	1924
	£ s. d.	£ s. d.	£ s. d.	£ s. d.
Adelaide Hospital.....	5,062 9 6	6,664 2 9	8,376 1 9	10,409 8 10
Consumptive Home	688 9 6	754 8 11	1,109 18 8	1,210 11 2
Infectious Diseases Block	3,732 4 0	3,069 15 3	2,355 7 7	2,820 0 3
S.A. Government Laboratory.....	2,301 9 5	2,528 1 0	2,228 15 9	2,601 18 6
Dental Hospital	50 17 3	106 7 9	1,478 12 5	2,053 0 5
Total.....	11,835 9 8	13,122 15 8	15,548 16 2	19,094 19 2

	1925.	1926.	1927.
	£ s. d.	£ s. d.	£ s. d.
Adelaide Hospital	12,094 16 10	13,351 10 2	14,312 0 0
Consumptive Home	932 6 3	926 6 7	728 14 2
Infectious Diseases Block ..	2,851 16 1	1,428 14 5	1,240 19 3
S.A. Government Laboratory	2,489 1 4	2,676 15 4	2,751 18 11
Dental Hospital	2,539 1 2	2,331 0 5	2,533 9 0
Total.....	20,907 1 8	20,714 6 11	21,567 1 4

Expenditure for Year ending December 31st, 1927.

	Salaries.	Contingencies.	Total.
	£ s. d.	£ s. d.	£ s. d.
Adelaide Hospital.....	48,701 7 7	56,955 8 9	105,656 16 4
Consumptive Home			
Infectious Diseases Block.....			
S. A. Government Laboratory			
Dental Hospital....			

Statement showing Actual Cost of Maintenance for Year ended December 31st, 1927.

	Salaries.	Contingencies (i.e., Medicines, Provisions, &c.)	Total.
	£ s. d.	£ s. d.	£ s. d.
Adelaide Hospital	38,398 18 11	47,409 12 5	*85,808 11 4
Consumptive Home ...	2,023 16 7	3,938 0 7	5,961 17 2
Infectious Diseases Block	1,575 16 11	1,669 6 8	3,245 3 7
S.A. Govt. Laboratory .	3,382 16 2	746 11 6	4,129 7 8
Dental Hospital	3,319 19 0	1,219 1 6	4,539 0 6
	£48,701 7 7	54,982 12 8	103,684 0 3

* See statement attached.

Statement showing Value of Various Items included in the Actual Cost of Maintenance of the Adelaide Hospital.

	£ s. d.
Salaries and extra services	38,398 18 11
Medicines, surgical instruments, druggists' sundries..	9,126 5 3
Crockery, ironmongery, tinware, and repairs, etc.....	1,469 10 1
Drapery	1,411 14 9
Alcoholic stimulants	189 12 8

Provisions for patients, officers, nurses, and attendants—	£	s.	d.	£	s.	d.
Meat.....	4,065	15	10			
Bread.....	817	7	11			
Milk	4,043	4	8			
Butter	2,027	14	0			
Eggs	727	1	1			
Groceries, &c.	4,703	7	0			
Vegetables, &c.	1,951	9	10			
Fish	876	0	5			
Poultry	1,407	12	3			
Ice	300	0	0			
Aerated waters.....	43	0	10			
				20,962	13	10
X-ray appliances				1,109	3	6
Clock repairs, &c.				20	6	0
Gas				2,193	18	6
Fuel				4,516	13	0
Water and sewer rates				1,140	14	11
Stationery, printing, telegrams, telephones, &c.				1,477	2	11
Advertising, &c.....				46	7	11
Electric supply.....				1,902	18	2
Rent, fire alarm				6	14	3
Books, medical.....						
Repairs by Architect-in-Chief's Department.....				145	2	0
Nurses' invalid cookery class				34	18	3
Funeral services				24	12	0
Ambulance charges				274	15	0
Board fees				338	2	0
Allowances				59	9	8
Repairs, renewals, and sundries				958	17	9
				£85,808	11	4

APPENDIX No. 3.

STATISTICS FOR YEAR 1927.

Medical Statistics, 1927.

	Males.	Females.	Total.
Remaining in Hospital on December 31st, 1926	221	153	374
Admissions during the year 1927	4,511	3,755	8,266
	4,732	3,908	8,640
Discharges during the year 1927—			
Recovered	2,644		
Relieved	3,971		
Unrelieved	895		
Other causes	173		
Died.....	568		
Remaining in Hospital on December 31st, 1927—Males, 219; females, 170	389		
			8,640
Average number resident daily throughout the year			438
Mean residence of each patient in days			18
Number of out-patients attended during the year—			
new cases			6,811
Number of attendances of out-patients during the year.....			34,438

**CLASSIFICATION OF DISEASES OF PATIENTS TREATED FOR YEAR
ENDING DECEMBER 31st, 1927.**

NOTE.—Concurrent Diseases.—The figures in this column represent the number of patients in whom the disease was of secondary importance or was a complication.

GROUP 1.—GENERAL DISEASES.

	Male.	Female.	Recovered.	Relieved.	Unrelieved	Other Causes.	Died.	Remaining Dec. 31st.	Total.	Concurrent Disease.
A.—SPECIFIC INFECTIOUS DISEASES.										
Enteric	12	6	11	1	—	1	3	2	18	—
Malaria	6	—	2	4	—	—	—	—	6	—
Measles	—	1	—	—	—	1	—	—	1	1
Scarlet fever	—	1	1	—	—	—	—	—	1	2
Pertussis	1	—	—	1	—	—	—	—	1	—
Diphtheria	2	1	—	1	—	2	—	—	3	1
Mumps	2	—	—	—	1	1	—	—	2	4
Dysentery	3	1	1	1	—	—	1	1	4	—
Erysipelas	—	5	—	2	2	1	—	—	5	10
Febricula	—	—	—	—	—	—	—	—	—	—
Septicaemia and pyaemia (non-puerperal)	1	1	—	—	—	—	2	—	2	3
Tetanus	3	1	2	—	—	—	2	—	4	—
Anthrax	1	—	—	—	—	—	—	1	1	—
Actinomycosis	—	—	—	—	—	—	—	—	—	—
Encephalitis lethargica	7	1	4	2	1	—	1	—	8	—
Acute anterior polio-myelitis	—	—	—	—	—	—	—	—	—	2
Epidemic cerebro-spinal meningitis	—	1	—	—	—	—	1	—	1	—
Rheumatic fever	41	40	24	45	2	1	2	7	81	3
Typhus (typhus-like disease)	8	5	7	4	—	—	1	1	13	1
Varicella	—	—	—	—	—	—	—	—	—	1
Plague	1	—	—	1	—	—	—	—	1	—
Influenza	1	—	1	—	—	—	—	—	1	—
B.—TUBERCULOSIS.										
Tuberculosis of lungs (specify)	99	103	—	61	85	22	18	16	202	32
Acute miliary tuberculosis	2	4	—	—	1	2	3	—	6	1
Tuberculous meningitis	5	—	—	—	—	—	5	—	5	1
Abdominal tuberculosis (specify)	3	5	1	4	3	—	—	—	8	4
Spinal caries (locate)	5	6	1	8	—	—	—	2	11	3
Tuberculosis of joints (locate)	6	4	—	7	1	—	—	2	10	1
Tuberculosis of other organs—										
(a) Pharynx and larynx	1	1	—	1	1	—	—	—	2	2
(b) Genito-urinary (locate)	10	10	4	13	3	—	—	—	20	4
(c) Lymph glands	4	6	3	2	4	—	—	1	10	—
(d) Bone	1	2	1	1	1	—	—	—	3	1
(e) Skin	—	1	—	—	1	—	—	—	1	—
Tuberculous abscess (locate)	3	2	1	3	1	—	—	—	5	2
Disseminated tuberculosis	—	—	—	—	—	—	—	—	—	—
C.—VENEREAL DISEASE.										
Syphilis primary	7	—	—	6	1	—	—	—	7	3
Syphilis secondary	—	2	—	1	1	—	—	—	2	1
Syphilis tertiary	27	18	1	19	16	—	6	3	45	16
Syphilis hereditary	7	3	1	8	1	—	—	—	10	1
Soft chancre	—	—	—	—	—	—	—	—	—	—
Gonococcus infection (locate)	77	46	15	91	8	—	—	8	123	24
D.—MALIGNANT DISEASES.										
Cheek	2	2	1	2	1	—	—	—	4	—
Ear	3	—	2	1	—	—	—	—	3	—
Floor of mouth	6	2	—	2	5	—	1	—	8	—
Jaw	6	1	—	7	—	—	—	—	7	—
Lip	21	1	10	11	—	—	—	1	22	2
Roof of mouth	3	—	1	2	—	—	—	—	3	—
Tonsils and fauces	3	—	—	2	1	—	—	—	3	—
Tongue	11	1	2	4	3	1	—	2	12	2
Oesophagus	11	—	—	1	9	—	1	—	11	—
Liver	—	1	—	—	1	—	—	—	1	11
Stomach	54	10	—	13	31	5	11	4	64	1
Intestines	11	9	—	7	7	1	3	2	20	5
Peritoneum and abdomen	1	3	—	1	2	—	1	—	4	—
Rectum and anus	4	8	—	2	7	—	3	—	12	1
Ovaries	—	12	1	6	3	—	2	—	12	—
Uterus	—	39	2	16	14	1	6	—	39	4
Vulva and vagina	—	5	—	1	4	—	—	—	5	—
Breast	3	26	4	8	8	—	6	3	29	—
Rodent ulcer	18	5	4	10	7	1	—	1	23	2
Epithelioma	8	15	—	14	7	1	1	—	23	1

GROUP 1.—GENERAL DISEASES—*continued.*

	Male	Female.	Recovered.	Relieved.	Unrelieved	Other Causes.	Died.	Remaining Dec. 31st.	Total.	Concurrent Disease
D.—MALIGNANT DISEASES—<i>continued.</i>										
Malignancy of other organs—										
Bladder	1	1	—	—	1	—	1	—	2	—
Bones	4	6	1	1	5	—	3	—	10	6
Brain	—	—	—	—	—	—	—	—	—	1
Ductless glands	1	2	—	—	3	—	—	—	3	—
Eye	—	—	—	—	—	—	—	—	—	—
Kidney	4	1	—	2	2	—	1	—	5	1
Larynx	1	—	—	—	—	—	1	—	1	—
Lungs	3	—	—	1	1	—	1	—	3	1
Lymph glands	8	3	—	3	7	—	—	1	11	5
Mediastinum	1	2	—	1	1	—	1	—	3	3
Nasal passages	—	—	—	—	—	—	—	—	—	—
Pancreas	3	3	—	1	2	—	2	1	6	—
Penis	3	—	—	2	1	—	—	—	3	1
Prostate	20	—	2	7	7	1	2	1	20	1
Salivary glands	—	—	—	—	—	—	—	—	—	—
Soft tissues	2	11	1	8	4	—	—	—	13	1
Testicle	2	—	2	—	—	—	—	—	2	1
Gallbladder	1	1	—	—	—	—	2	—	2	1
E.—HYDATID DISEASES.										
Hydatid of—										
Abdomen	—	—	—	—	—	—	—	—	—	—
Brain and cord	—	—	—	—	—	—	—	—	—	—
Bones	—	—	—	—	—	—	—	—	—	—
Kidney	—	—	—	—	—	—	—	—	—	—
Liver	11	4	2	9	—	—	3	1	15	—
Lung	1	3	—	2	2	—	—	—	4	—
Pelvic viscera	—	—	—	—	—	—	—	—	—	—
Spleen	—	—	—	—	—	—	—	—	—	—
Omentum	—	1	1	—	—	—	—	—	1	—
Pancreas	—	—	—	—	—	—	—	—	—	—
Others	—	1	—	1	—	—	—	—	1	—
F.—INNOCENT TUMOURS.										
(Benign tumours of female genital organs, prostate, thyroid, breast, eye, bladder, kidney, liver, bone, neuromata, gliomata, and located polypi excepted. State location).										
Adenoma	—	—	—	—	—	—	—	—	—	1
Angioma	1	—	1	—	—	—	—	—	1	—
Chondroma	—	1	1	—	—	—	—	—	1	—
Cystoma	1	—	1	—	—	—	—	—	1	—
Fibroma	—	—	—	—	—	—	—	—	—	—
Haematoma (old)	—	—	—	—	—	—	—	—	—	—
Lipoma	2	5	6	1	—	—	—	—	7	3
Osteoma	—	—	—	—	—	—	—	—	—	—
Papilloma	3	2	3	2	—	—	—	—	5	—
Teratoma	—	—	—	—	—	—	—	—	—	—
Retention cysts	—	—	—	—	—	—	—	—	—	—
Sebaceous cysts	3	3	3	3	—	—	—	—	6	1
Other innocent tumours	3	3	4	2	—	—	—	—	6	3
G.—CONSTITUTIONAL DISEASES.										
Rickets	—	—	—	—	—	—	—	—	—	1
Gout	10	1	1	9	—	—	—	1	11	3
Arthritis deformans	38	30	5	45	11	—	2	5	68	12
Diabetes mellitus	39	69	—	73	10	1	17	7	108	23
Diseases of pituitary—										
Acromegaly	—	1	—	—	1	—	—	—	1	—
Infantilism	—	—	—	—	—	—	—	—	—	—
Diabetes insipidus	—	—	—	—	—	—	—	—	—	—
Diseases of suprarenal—										
Addison's disease	—	1	—	—	—	—	—	1	1	—
Diseases of thyroid—										
Exophthalmic goitre	2	13	3	8	1	—	3	—	15	—
Hyperthyroidism	3	6	1	7	1	—	—	—	9	—
Myxoedema	—	2	—	2	—	—	—	—	2	1
Adenoma and cyst	2	4	4	1	—	—	—	1	6	—
Diseases of spleen—										
Banti's disease	—	1	—	1	—	—	—	—	1	—
Ovarian insufficiency, menopausal disturbance	—	—	—	—	—	—	—	—	—	—

GROUP 1.—GENERAL DISEASES—continued.

	Male	Female.	Recovered.	Relieved	Unrelieved.	Other Causes.	Died.	Remaining Dec. 31st.	Total.	Concurrent Disease
H.—BLOOD DISEASES.										
Anaemia—										
Pernicious.....	8	9	—	5	5	—	6	1	17	3
Secondary.....	—	2	—	2	—	—	—	—	2	7
Chlorosis.....	—	—	—	—	—	—	—	—	—	—
Polycythaemia.....	1	1	—	1	1	—	—	—	2	—
Hodgkin's Disease.....	5	2	—	1	3	—	1	2	7	1
Leukaemia—										
Myeloid.....	5	1	—	1	3	—	1	1	6	—
Lymphatic.....	4	2	—	2	1	—	2	1	6	—
Purpura (haemorrhagia, &c.).....	1	—	—	—	1	—	—	—	1	—
Haemophilia.....	1	—	—	1	—	—	—	—	1	1
Toxaemia.....	2	—	—	1	1	—	—	—	2	4
I.—INTOXICATIONS.										
Alcoholism—										
Acute.....	66	7	24	39	2	5	2	1	73	—
Chronic.....	39	4	13	21	4	—	5	—	43	13
Chronic lead poisoning.....	1	—	—	—	1	—	—	—	1	—
Arsenical poisoning.....	—	—	—	—	—	—	—	—	—	—
Mercurial poisoning.....	—	—	—	—	—	—	—	—	—	—
Morphia habit.....	—	—	—	—	—	—	—	—	—	—
Ptomaine poisoning.....	1	—	1	—	—	—	—	—	1	—
Total.....	818	626	189	663	326	48	136	82	1444	252

GROUP 2.—NERVOUS SYSTEM.

A.—DIFFUSE DISEASES.										
Pachymeningitis.....	2	2	—	—	1	—	2	1	4	6
Leptomeningitis.....	—	—	—	—	—	—	—	—	—	—
Disseminated sclerosis.....	4	—	—	2	2	—	—	—	4	2
B.—SYSTEM DISEASES.										
Tabes dorsalis.....	11	2	—	4	5	—	1	3	13	2
Tabo-paresis.....	—	1	—	1	—	—	—	—	1	—
General paralysis.....	5	—	—	1	3	—	—	1	5	—
Friedreich's ataxia.....	—	—	—	—	—	—	—	—	—	—
Progressive muscular atrophy.....	1	—	—	—	1	—	—	—	1	—
Hemiplegia (paralysis of unspecified cause).....	11	16	—	10	9	—	6	2	27	27
Muscular dystrophy.....	—	—	—	—	—	—	—	—	—	—
Subacute combined degeneration.....	—	—	—	—	—	—	—	—	—	1
C.—DIFFUSE AND FOCAL DISEASES OF SPINAL CORD.										
Caisson disease.....	—	—	—	—	—	—	—	—	—	—
Compression of cord.....	—	—	—	—	—	—	—	—	—	—
Myelitis.....	1	—	—	—	—	—	1	—	1	1
Syringomyelia.....	—	—	—	—	—	—	—	—	—	—
Benign tumor of spinal cord.....	1	—	—	—	—	—	1	—	1	—
D.—DISEASES OF BRAIN.										
Cerebral abscess.....	3	1	—	1	—	—	2	1	4	4
Cerebral anaemia, oedema, hyperaemia.....	—	—	—	—	—	—	—	—	—	—
Cerebral arteriosclerosis.....	—	—	—	—	—	—	—	—	—	—
Meningo-encephalitis.....	2	1	1	—	—	—	2	—	3	—
Cerebral haemorrhage.....	26	10	—	11	3	1	21	—	36	18
Cerebral thrombosis and embolism.....	7	1	—	4	1	—	3	—	8	9
Cerebral tumour.....	12	9	—	5	4	1	7	4	21	1
E.—DISEASES OF NERVES.										
Localised neuritis.....	4	3	—	4	3	—	—	—	7	—
Sciatica.....	15	4	1	17	1	—	—	—	19	4
Multiple peripheral neuritis.....	8	3	1	5	2	—	1	2	11	10
Trigeminal neuralgia.....	1	3	1	2	1	—	—	—	4	1
Facial paralysis.....	—	—	—	—	—	—	—	—	—	1
Herpes zoster.....	2	—	1	1	—	—	—	—	2	—
Neuroma.....	—	—	—	—	—	—	—	—	—	—
Neurofibromatosis (von Recklinghausen's).....	—	—	—	—	—	—	—	—	—	—
Intercostal neuralgia.....	1	1	1	1	—	—	—	—	2	—
Musculo-spiral paralysis.....	1	—	—	—	1	—	—	—	1	1

GROUP 2.—NERVOUS SYSTEM—*continued.*

F.—GENERAL AND FUNCTIONAL DISEASES.	Male.	Female.	Recovered.	Relieved.	Unrelieved.	Other Causes.	Died.	Remaining Dec. 31st.	Total.	Concurrent Disease.
Aphasia	—	—	—	—	—	—	—	—	—	2
Chorea	2	7	3	5	—	—	—	1	9	1
Vertigo	2	—	—	1	—	1	—	—	2	1
Headache	4	1	—	3	2	—	—	—	5	2
Epilepsy	25	10	1	25	6	—	2	1	35	16
Insomnia—	1	—	—	1	—	—	—	—	1	1
Jacksonian epilepsy	2	—	—	2	—	—	—	—	2	1
Hysteria	18	29	9	29	6	—	1	2	47	8
Mental alienation	23	31	1	8	35	8	1	1	54	48
Migrane	1	3	—	4	—	—	—	—	4	1
Neurasthenia	20	27	1	31	14	1	—	—	47	11
Paralysis agitans	13	6	—	9	9	—	1	—	19	1
Tic and spasms	—	—	—	—	—	—	—	—	—	1
Neurosis	1	—	—	—	1	—	—	—	1	2
Tetany	—	1	—	—	—	—	—	1	1	—
Convulsions (Epileptiform)	—	—	—	—	—	—	—	—	—	3
G.—VASOMOTOR AND TROPHIC DISORDERS.										
Angioneurotic oedema	—	—	—	—	—	—	—	—	—	—
Raynaud's disease	—	—	—	—	—	—	—	—	—	—
Scleroderma	—	—	—	—	—	—	—	—	—	—
Pink disease	—	—	—	—	—	—	—	—	—	—
Erithromelalgia	—	—	—	—	—	—	—	—	—	—
Peripheral anaesthesia	1	1	—	1	1	—	—	—	2	—
DISEASES OF THE EYE.										
A.—DISEASES OF CONJUNCTIVA.										
Conjunctivitis, follicular and catarrhal ..	6	6	5	4	—	—	—	3	12	9
Trachoma	14	13	2	18	2	—	—	5	27	1
Subconjunctival haemorrhage (non-traumatic) ..	—	—	—	—	—	—	—	—	—	—
Pterygium	10	1	8	3	—	—	—	—	11	1
Benign new growth	—	—	—	—	—	—	—	—	—	—
B.—DISEASES OF CORNEA AND SCLERA.										
Corneal ulcer	22	3	13	8	1	—	—	3	25	9
Keratitis (non-syphilitic)	1	—	1	—	—	—	—	—	1	—
Hypopyon	2	2	2	—	—	—	—	2	4	2
Opacities (leucoma, &c.)	4	2	2	3	—	—	—	1	6	3
Pannus	—	—	—	—	—	—	—	—	—	—
Staphyloma	—	—	—	—	—	—	—	—	—	—
Scleritis and episcleritis	—	—	—	—	—	—	—	—	—	—
Hyphaema	5	—	4	1	—	—	—	—	5	3
C.—DISEASES OF LACHRYMAL APPARATUS.										
Dacryocystitis	9	14	10	10	3	—	—	—	23	—
Stenosis of lacrimal duct	—	—	—	—	—	—	—	—	—	—
Lacrimal fistula	—	—	—	—	—	—	—	—	—	—
D.—DISEASES OF THE LENS.										
Cataract—										
Senile	37	22	21	25	12	1	—	—	59	4
Congenital	—	4	—	3	—	—	—	1	4	—
Traumatic	5	—	1	4	—	—	—	—	5	11
Secondary	—	1	—	—	1	—	—	—	1	—
Dislocation of lens	—	—	—	—	—	—	—	—	—	2
Aphakia	—	—	—	—	—	—	—	—	—	—
E.—DISEASES OF THE LIDS.										
Chalazion	—	2	2	—	—	—	—	—	2	1
Ectropion	3	—	1	2	—	—	—	—	3	1
Entropion	1	1	2	—	—	—	—	—	2	1
Symblepharon	5	—	—	3	2	—	—	—	5	1
Trichiasis	—	2	1	1	—	—	—	—	2	9
Hordeolum	—	—	—	—	—	—	—	—	—	—
Ptosis	—	2	1	1	—	—	—	—	2	—
Abscess of lid—Blepharitis	—	—	—	—	—	—	—	—	—	1
Meibomian cyst	—	1	1	—	—	—	—	—	1	—
Blepharospasm	—	—	—	—	—	—	—	—	—	—

GROUP 2.—NERVOUS SYSTEM—continued.

DISEASES OF THE EYE.— continued.	Male.	Female.	Recovered.	Relieved.	Unrelieved.	Other Causes.	Died.	Remaining Dec. 31st.	Total.	Concurrent Disease.
F.—MUSCLES AND NERVES.										
Ophthalmoplegia	—	—	—	—	—	—	—	—	—	—
Strabismus	9	17	9	16	—	—	—	1	26	—
Nystagmus	—	—	—	—	—	—	—	—	—	—
Refractive errors	1	1	—	—	2	—	—	—	2	—
G.—OPTIC NERVE AND RETINA.										
Toxic amblyopia	—	—	—	—	—	—	—	—	—	—
Optic atrophy	1	1	—	—	2	—	—	—	2	4
Optic neuritis	—	1	—	1	—	—	—	—	1	1
Chronic retrobulbar neuritis	—	—	—	—	—	—	—	—	—	—
Detached retina	2	3	—	2	1	—	—	2	5	1
Retinal haemorrhage	—	—	—	—	—	—	—	—	—	1
Retinitis	2	1	—	1	2	—	—	—	3	2
H.—DISEASES OF THE UVEAL TRACT.										
Choroiditis	—	—	—	—	—	—	—	—	—	1
Iritis	6	5	6	4	—	—	1	—	11	4
Iridocyclitis	—	2	2	—	—	—	—	—	2	2
Sympathetic ophthalmia	—	—	—	—	—	—	—	—	—	—
Synechia	3	—	1	—	2	—	—	—	3	1
I.—DISEASES OF VITREOUS.										
Vitreous haemorrhage	—	—	—	—	—	—	—	—	—	—
Vitreous opacities	—	1	—	—	1	—	—	—	1	—
J.—OTHER DISEASES OF THE EYE.										
Glaucoma acute	12	15	2	22	1	—	—	2	27	3
Glaucoma chronic	3	3	—	3	2	1	—	—	6	2
Orbital cellulitis	—	—	—	—	—	—	—	—	—	—
Panophthalmitis	—	—	—	—	—	—	—	—	—	2
Foreign body in eye—	—	—	—	—	—	—	—	—	—	—
On conjunctiva	5	—	3	2	—	—	—	—	5	1
In cornea	2	—	2	—	—	—	—	—	2	1
Within globe	4	—	1	2	—	1	—	—	4	—
Innocent tumour of eye	—	—	—	—	—	—	—	—	—	—
DISEASES OF THE EAR.										
A.—DISEASES OF THE EXTERNAL EAR.										
Haematoma auris	—	—	—	—	—	—	—	—	—	—
Impacted cerumen	—	—	—	—	—	—	—	—	—	—
Foreign body in ear	—	1	—	1	—	—	—	—	1	—
Otitis externa diffusa	14	3	6	11	—	—	—	—	17	5
Benign tumours	—	—	—	—	—	—	—	—	—	1
B.—DISEASES OF MEMBRANA, MIDDLE EAR, AND MASTOID.										
Perforation of membrana tympani	—	—	—	—	—	—	—	—	—	—
Polypi of middle and external ear	6	2	5	3	—	—	—	—	8	3
Otitis media, acute	27	29	16	33	2	—	4	1	56	9
Otitis media, chronic	6	5	2	7	2	—	—	—	11	—
Mastoiditis, acute	10	11	13	4	—	1	—	3	21	15
Mastoiditis, chronic	2	5	2	5	—	—	—	—	7	3
Sinus of mastoid	—	—	—	—	—	—	—	—	—	—
Otosclerosis	—	—	—	—	—	—	—	—	—	—
Eustachian tube affections	—	—	—	—	—	—	—	—	—	—
C.—DISEASES OF INNER EAR AND AUDITORY NERVE.										
Meniere's disease	1	—	—	—	1	—	—	—	1	—
Disorders of hearing	1	2	—	1	2	—	—	—	3	3
Otitis interna	—	1	—	1	—	—	—	—	1	—
Total	472	358	168	393	152	16	57	44	830	311

GROUP 3.—DISEASES OF THE CIRCULATORY SYSTEM.
(Excluding rheumatoid affections except old organic lesions.)

	Male.	Female.	Recovered.	Relieved.	Unrelieved.	Other Causes.	Died.	Remaining Dec. 31st.	Total.	Concurrent Disease.
A.—DISEASES OF PERICARDIUM.										
Pericarditis.....	4	1	1	—	—	—	1	3	5	9
B.—DISEASES OF ENDOCARDIUM.										
Endocarditis—										
Subacute bacterial.....	—	—	—	—	—	—	—	—	—	—
Malignant.....	5	1	—	—	—	—	6	—	6	1
Endocarditis, simple.....	2	3	—	3	1	—	1	—	5	5
C.—DISEASES OF VALVES.										
Aortic lesions.....	10	4	—	6	3	—	5	—	14	12
Mitral lesions.....	15	18	—	17	3	3	7	3	33	27
Mitral and aortic lesions.....	2	—	—	2	—	—	—	—	2	1
Other valvular lesions.....	—	—	—	—	—	—	—	—	—	—
D.—DISEASES OF MYOCARDIUM.										
Dilatation, hypertrophy of heart.....	4	—	—	2	—	—	2	—	4	—
Degeneration of heart.....	—	—	—	—	—	—	—	—	—	—
Myocarditis—										
Acute.....	3	1	—	3	—	—	1	—	4	11
Chronic.....	—	—	—	—	—	—	—	—	—	1
E.—FUNCTIONAL DISEASES.										
Heart failure.....	62	41	—	48	10	2	30	13	103	—
Angina pectoris.....	2	3	—	3	1	—	1	—	5	—
Auricular fibrillation.....	31	22	—	36	4	—	8	5	53	28
Bradycardia and tachycardia.....	4	2	1	3	1	—	—	1	6	5
Heart block.....	—	1	1	—	—	—	—	—	1	—
Syncope.....	5	2	4	3	—	—	—	—	7	1
F.—DISEASES OF ARTERIES.										
Aortitis.....	1	—	—	—	—	—	1	—	1	2
Aneurysm of great vessels.....	8	—	—	1	1	—	4	2	8	4
Aneurysm of other vessels and varieties.....	1	1	1	—	—	—	1	—	2	—
Arteriosclerosis.....	8	9	—	6	3	—	8	—	17	2
Hyperplasia.....	15	28	—	26	8	—	7	2	43	19
Obliteratus endarteritis.....	1	—	1	—	—	—	—	—	1	—
Others.....	9	5	—	10	2	—	—	2	14	1
G.—THROMBOSIS AND EMBOLISM (excluding cerebral, pulmonary, or puerperal thrombosis).										
Thrombosis.....	4	5	1	6	1	—	1	—	9	15
Embolism.....	—	—	—	—	—	—	—	—	—	1
H.—DISEASES OF VEINS.										
Varicose veins.....	4	5	4	5	—	—	—	—	9	2
Varicose ulcers.....	19	18	19	15	3	—	—	—	37	3
Varicocele.....	7	—	5	2	—	—	—	—	7	2
Haemorrhoids.....	34	8	28	10	2	—	—	2	42	9
Phlebitis.....	3	5	—	8	—	—	—	—	8	8
I.—DISEASES OF LYMPHATICS.										
Adenitis simple.....	5	2	3	2	2	—	—	—	7	9
Adenitis suppurative.....	7	1	1	6	1	—	—	—	8	1
Climatic bubo.....	—	—	—	—	—	—	—	—	—	—
Lymphangitis.....	6	1	5	1	—	—	—	1	7	1
J.—HAEMORRHAGES (excluding haemoptysis, haematemesis, cerebral, intestinal, uterine, traumatic haemorrhages, &c.).										
Epistaxis.....	9	4	6	7	—	—	—	—	13	5
Haemorrhage from gums.....	1	2	3	—	—	—	—	—	3	—
Other haemorrhages.....	2	3	3	2	—	—	—	—	5	26
Total.....	293	196	87	233	46	5	84	34	489	211

GROUP 4.—DISEASES OF RESPIRATORY SYSTEM.

	Male.	Female.	Recovered.	Relieved.	Unrelieved.	Other causes.	Died.	Remaining Dec. 31st.	Total.	Concurrent Disease.
A.—DISEASES OF NOSE.										
Adenoid vegetations	1	1	—	2	—	—	—	—	2	5
Enlarged tonsils and adenoids	37	52	64	25	—	—	—	—	89	4
Coryza	1	1	1	1	—	—	—	—	2	2
Nasopharyngeal polypi	3	—	2	1	—	—	—	—	3	7
Rhinitis	—	5	1	4	—	—	—	—	5	1
Turbinal affections	—	1	—	1	—	—	—	—	1	1
Deflected septum	24	8	20	12	—	—	—	—	32	12
Perforated septum	—	—	—	—	—	—	—	—	—	—
Foreign body in nose	1	—	—	1	—	—	—	—	1	—
Septal Abscess	1	1	1	1	—	—	—	—	2	—
B.—DISEASES OF ACCESSORY SINUSES.										
Ethmoiditis	2	—	—	1	—	—	1	—	2	2
Frontal sinusitis	9	5	6	7	1	—	—	—	14	5
Maxillary sinusitis—										
Acute	26	33	16	41	2	—	—	—	59	6
Chronic	—	—	—	—	—	—	—	—	—	—
Suppurative	36	32	22	40	5	1	—	—	68	18
Multiple sinusitis	—	1	—	1	—	—	—	—	1	—
Pan sinusitis	—	1	—	1	—	—	—	—	1	2
C.—DISEASES OF LARYNX.										
Laryngitis	—	4	2	2	—	—	—	—	4	5
Paralysis of vocal cord	—	—	—	—	—	—	—	—	—	1
Polypus of larynx	—	—	—	—	—	—	—	—	—	—
Benign growth of larynx	—	1	—	—	1	—	—	—	1	—
Hysterical aphonia	—	—	—	—	—	—	—	—	—	—
Oedema of the glottis	2	—	1	—	—	—	1	—	2	1
D.—DISEASES OF BRONCHI AND TRACHEA.										
Bronchitis and tracheitis, acute	21	15	11	18	2	—	4	1	36	40
Bronchitis, chronic	32	12	3	32	3	—	6	—	44	23
Bronchiectasis	8	4	—	5	2	—	2	3	12	3
Foreign body in bronchus	—	—	—	—	—	—	—	—	—	—
Respiratory catarrh	19	10	6	23	—	—	—	—	29	1
Broncho oesophageal fistula	—	—	—	—	—	—	—	—	—	—
E.—DISEASES OF THE LUNGS.										
Broncho-pneumonia	23	11	14	13	—	—	6	1	34	40
Lobar pneumonia	126	33	88	33	1	1	27	9	159	52
Interstitial pneumonia	—	—	—	—	—	—	—	—	—	—
Hypostatic pneumonia	—	5	2	2	—	—	1	—	5	60
Pulmonary embolism and infarct	—	1	—	—	1	—	—	—	1	8
Septic pneumonia	—	—	—	—	—	—	—	—	—	—
Abscess of lung	5	3	1	5	—	1	—	1	8	5
Gangrene of lung	—	—	—	—	—	—	—	—	—	—
Collapse of lung	—	—	—	—	—	—	—	—	—	3
Emphysema	2	1	—	1	1	—	1	—	3	13
Asthma	44	11	3	40	4	—	5	3	55	19
Fibrosis of lung (pneumoconiosis and silicosis, &c.)	7	4	—	5	5	—	1	—	11	5
Haemoptysis (? cause)	4	2	—	5	1	—	—	—	6	15
Acute pulmonary oedema	—	2	1	—	—	—	1	—	2	11
F.—DISEASES OF PLEURA.										
Pleurisy, acute, with effusion	18	14	11	19	—	—	1	1	32	22
Pleurisy, acute, without effusion	47	22	31	28	2	—	2	6	69	46
Pleurisy, chronic	1	1	—	2	—	—	—	—	2	1
Empyema	14	1	3	6	1	—	2	3	15	15
Pneumothorax	1	7	1	2	1	4	—	—	8	5
Hydrothorax	—	—	—	—	—	—	—	—	—	1
Pyopneumothorax	1	—	—	—	—	—	—	1	1	—
Haemothorax	—	—	—	—	—	—	—	—	—	6
Total.....	516	305	311	380	33	7	61	29	821	466

GROUP 5.—DISEASES OF THE DIGESTIVE SYSTEM.

	Male	Female	Recovered.	Relieved.	Unrelieved.	Other Causes.	Died.	Remaining Dec. 31st.	Total.	Concurrent Disease.
A.—DISEASES OF THE MOUTH.										
Alveolar abscess	6	5	4	6	—	—	—	1	11	1
Epulis	1	2	1	—	1	—	—	1	3	—
Dentigerous cyst	1	1	2	—	—	—	—	—	2	—
Diseases of gums	1	1	1	1	—	—	—	—	2	1
Diseases of teeth	1	1	2	—	—	—	—	—	2	4
Stomatitis	2	—	—	1	—	—	—	1	2	1
Glossitis—										
Acute	1	—	—	1	—	—	—	—	1	—
Chronic	—	—	—	—	—	—	—	—	—	—
Other diseases of tongue	—	—	—	—	—	—	—	—	—	1
Ranula	—	—	—	—	—	—	—	—	—	—
Ulcer of cheek	—	—	—	—	—	—	—	—	—	—
von Mickulicz's Disease	—	3	—	—	2	1	—	—	3	—
B.—DISEASES OF SALIVARY GLANDS.										
Salivary calculi	—	—	—	—	—	—	—	—	—	1
Salivary fistula	—	—	—	—	—	—	—	—	—	—
Diseases of sub-maxillary	—	—	—	—	—	—	—	—	—	—
Diseases of parotid	—	4	2	2	—	—	—	—	4	—
C.—DISEASES OF PHARYNX.										
Retropharyngeal abscess	—	—	—	—	—	—	—	—	—	—
Ludwig's angina	1	—	—	1	—	—	—	—	1	—
Foreign body in pharynx	—	—	—	—	—	—	—	—	—	—
Tonsillitis	89	137	119	106	—	1	—	—	226	27
Enlarged tonsils	29	31	41	18	1	—	—	—	60	3
Peritonsillar abscess	4	1	5	—	—	—	—	—	5	5
Pharyngitis	4	4	4	3	1	—	—	—	8	5
D.—DISEASES OF OESOPHAGUS.										
Foreign body in oesophagus	3	8	7	3	1	—	—	—	11	—
Stenosis and spasm of oesophagus	1	2	—	1	2	—	—	—	3	2
E.—DISEASES OF STOMACH.										
Gastric ulcer—										
Treated medically	87	22	21	67	12	2	3	4	109	3
Treated surgically	—	—	—	—	—	—	—	—	—	—
Dilatation of stomach	—	1	1	—	—	—	—	—	1	1
Foreign body in stomach	—	1	—	1	—	—	—	—	1	—
Gastritis—										
Acute	26	17	11	27	3	—	1	1	43	8
Chronic	—	—	—	—	—	—	—	—	—	—
Abnormalities of shape and position of stomach	—	—	—	—	—	—	—	—	—	—
Neurosis of stomach	2	13	—	12	3	—	—	—	15	—
Pyloric stenosis	2	—	—	2	—	—	—	—	2	4
Haematemesis, gastrotaxis	4	1	—	5	—	—	—	—	5	18
Hyperchlorhydria, hypochlorhydria	12	6	1	14	2	—	1	—	18	3
F.—DISEASES OF THE INTESTINES.										
Duodenal ulcer—										
Treated medically	67	12	11	53	8	1	4	2	79	3
Treated surgically	—	—	—	—	—	—	—	—	—	—
Diarrhoea and enteritis (over two years)	16	12	16	9	—	—	1	2	28	4
Intestinal colic	12	4	3	13	—	—	—	—	16	3
Colitis	11	3	2	10	—	—	1	1	14	3
Intestinal parasites	1	1	1	—	—	—	—	1	2	—
Appendicitis, acute	118	67	140	37	1	—	1	6	185	8
Appendicitis, chronic	87	109	139	49	4	—	1	3	196	21
Appendicitis, with abscess	27	8	18	13	—	—	3	1	35	—
Appendicitis, ruptured with G.P.	8	2	5	1	—	—	4	—	10	—

GROUP 5.—DISEASES OF THE DIGESTIVE SYSTEM—continued.

	Male	Female.	Recovered.	Relieved;	Unrelieved.	Other Causes.	Died	Remaining Dec. 31st.	Total.	Concurrent Disease.
DISEASES OF THE INTESTINES—continued.										
Hernia—										
Inguinal	116	8	82	27	6	1	1	7	124	16
Inguinal, strangulated	5	—	4	1	—	—	—	—	5	—
Femoral	2	2	4	—	—	—	—	—	4	2
Femoral, strangulated	1	3	3	—	—	—	1	—	4	—
Umbilical	—	1	—	—	—	—	1	—	1	2
Umbilical, strangulated	—	1	—	1	—	—	—	—	1	—
Ventral	4	12	9	2	2	—	1	2	16	7
Ventral, strangulated	—	4	2	2	—	—	—	—	4	—
Other herniae	1	3	1	1	—	—	—	2	4	1
Intestinal obstruction—										
Intussusception	—	—	—	—	—	—	—	—	—	—
Volvulus	2	—	1	1	—	—	—	—	2	—
Other forms of obstruction	19	8	8	11	1	—	7	—	27	13
Foreign body in intestine	2	—	—	1	1	—	—	—	2	—
Intestinal perforation	1	—	—	1	—	—	—	—	1	—
Faecal impaction, constipation	16	12	2	23	1	—	—	2	28	6
Visceroptosis	1	5	1	4	1	—	—	—	6	—
Melaena	—	—	—	—	—	—	—	—	—	5
G.—DISEASES OF RECTUM AND ANUS.										
Abscess, ischio-rectal and perirectal	15	7	8	11	—	1	—	2	22	5
Fissure in ano	4	4	4	4	—	—	—	—	8	—
Fistula in ano	7	3	5	5	—	—	—	—	10	1
Fistula, recto-vaginal	—	—	—	—	—	—	—	—	—	—
Other faecal fistulae	1	2	1	—	—	—	—	2	3	6
Foreign body in rectum	—	—	—	—	—	—	—	—	—	—
Proctitis	—	1	—	—	1	—	—	—	1	1
Papilloma of rectum	—	1	1	—	—	—	—	—	1	—
Prolapse of rectum and anus	1	1	—	2	—	—	—	—	2	1
Stricture of rectum	1	—	—	—	—	—	1	—	1	—
Pruritis Ani	1	1	—	2	—	—	—	—	2	—
Diverticulitis	—	2	—	—	—	—	2	—	2	—
H.—DISEASES OF LIVER AND GALL BLADDER.										
Acute yellow atrophy	—	—	—	—	—	—	—	—	—	—
Cirrhosis of liver	16	3	—	9	4	—	6	—	19	8
Degenerations of liver	—	—	—	—	—	—	—	—	—	—
Cholelithiasis	16	63	36	26	7	—	6	4	79	21
Biliary colic	—	—	—	—	—	—	—	—	—	1
Cholecystitis	10	35	15	22	5	—	2	1	45	16
Cholangitis	1	—	1	—	—	—	—	—	1	1
Abscess of liver	2	—	—	—	—	—	2	—	2	1
Pylephlebitis (portal pyaemia)	1	—	—	—	—	—	1	—	1	1
Jaundice, acute catarrhal	6	1	1	3	2	—	—	1	7	6
Perihepatitis	—	—	—	—	—	—	—	—	—	—
Biliary fistulae	—	—	—	—	—	—	—	—	—	4
Benign tumours	—	—	—	—	—	—	—	—	—	—
Other diseases of liver and gall bladder ..	—	—	—	—	—	—	—	—	—	—
I.—DISEASES OF PERITONEUM.										
(Except gynaecological.)										
Peritonitis, general	2	1	1	1	—	—	1	—	3	20
Peritonitis, localised	2	2	1	2	—	1	—	—	4	3
Peritoneal adhesions	5	17	7	11	2	—	—	2	22	9
Abscess of abdomen (subphrenic)	—	2	—	—	—	—	2	—	2	6
Ascites	—	—	—	—	—	—	—	—	—	11
J.—DISEASES OF PANCREAS.										
Acute pancreatitis	1	3	—	3	1	—	—	—	4	3
Total	886	687	755	632	75	8	54	49	1,573	307

**GROUP 6.—NON-VEREREAL DISEASES OF THE GENITO-URINARY SYSTEM
AND ADNEXA.** (Excluding tuberculosis, cancer, congenital mal-
formations, venereal and puerperal diseases and recent traumatism).

	Male.	Female.	Recovered	Relieved	Unrelieved.	Other Causes.	Died.	Remaining Dec. 31st.	Total	Concurrent Disease.
A.—DISEASES OF KIDNEYS AND URETERS.										
Nephritis, acute and subacute	10	7	6	7	3	—	1	—	17	4
Chronic nephritis	48	23	2	22	7	2	33	5	71	26
Uraemia	7	3	—	2	—	—	7	1	10	41
Albuminuria	1	3	—	2	2	—	—	—	4	7
Perinephritic abscess and adhesions	6	4	3	4	1	1	—	1	10	1
Nephroptosis	1	3	—	1	3	—	—	—	4	—
Hydro- and pyo-nephrosis	4	8	5	3	—	—	3	1	12	3
Pyelitis and Pyelonephritis	14	51	18	40	3	—	—	4	65	24
Abnormalities of urine—										
Haematuria	8	2	—	5	4	—	—	1	10	4
Oxaluria	—	—	—	—	—	—	—	—	—	—
Bacilluria	2	—	1	1	—	—	—	—	2	7
Renal glycosuria	—	—	—	—	—	—	—	—	—	1
Calculi of urinary passages—										
Renal calculus	22	4	3	11	3	5	1	3	26	6
Ureteral calculus	3	4	1	3	2	—	—	1	7	—
Vesical calculus	4	1	1	4	—	—	—	—	5	2
Urethral calculus	1	—	1	—	—	—	—	—	1	—
Prostatic calculus	2	—	—	—	1	—	1	—	2	—
Renal colic	14	6	—	17	2	1	—	—	20	1
Stricture of ureter	—	1	1	—	—	—	—	—	1	—
B.—DISEASES OF THE BLADDER.										
Cystitis—										
Acute	11	6	1	10	3	—	3	—	17	38
Chronic		—	—	—	—	—	—	—	—	—
Foreign body in bladder	—	—	—	—	—	—	—	—	—	—
Ulcer of bladder, simple	—	—	—	—	—	—	—	—	—	—
Neurosis of bladder (dysuria, incontinence, spasm)	—	1	—	—	1	—	—	—	1	2
Retention of urine	10	3	1	8	—	—	3	1	13	29
Rupture of bladder (non-traumatic)	—	—	—	—	—	—	—	—	—	—
Innocent tumour of bladder	2	8	1	5	3	—	1	—	10	—
C.—DISEASES OF THE URETHRA.										
Urethritis (non-gonorrhoeal)	2	1	1	2	—	—	—	—	3	1
Periurethral abscess	2	—	—	2	—	—	—	—	2	7
Abscess of Cowper's gland	—	—	—	—	—	—	—	—	—	—
Urethral caruncle	—	7	4	2	1	—	—	—	7	—
Foreign body in urethra	—	—	—	—	—	—	—	—	—	—
Urethral stricture	29	1	8	15	2	—	2	3	30	6
Rupture of urethra, extravasation of urine (non-traumatic)	—	—	—	—	—	—	—	—	—	—
D.—URINARY FISTULAE.										
Rectovesical	—	—	—	—	—	—	—	—	—	—
Vesicovaginal	—	1	1	—	—	—	—	—	1	—
Urethral	3	—	—	2	—	—	—	1	3	6
Other urinary fistulae	3	—	—	2	—	—	—	1	3	6
E.—DISEASES OF THE PROSTATE (NON-VEREREAL).										
Prostatic abscess	4	—	1	3	—	—	—	—	4	—
Prostatic hypertrophy	59	—	21	9	10	—	15	4	59	5
Prostatitis, acute and chronic	1	—	1	—	—	—	—	—	1	1

**GROUP 6—NON-VENEREAL DISEASES OF THE GENITO-URINARY SYSTEM
AND ANNEXA—continued.**

	Male.	Female.	Recovered.	Relieved.	Unrelieved.	Other Causes.	Died.	Remaining Dec. 31st.	Total.	Concurrent Disease.
F.—DISEASES OF THE MALE GENITAL ORGANS (NON-VENEREAL).										
Hydrocele	9	—	3	5	—	—	—	1	9	4
Haematocele	—	—	—	—	—	—	—	—	—	—
Orchitis and epididymitis	14	—	4	8	—	—	—	2	14	17
Paraphimosis	6	—	2	4	—	—	—	—	6	1
Innocent tumours of testicle	3	—	3	—	—	—	—	—	3	2
Others	3	—	1	2	—	—	—	—	3	6
G.—GYNAECOLOGICAL.										
<i>Uterus—</i>										
Metrorrhagia, Menorrhagia	—	28	6	15	3	1	—	3	28	14
Benign tumours of uterus (fibroids) ..	—	36	18	14	2	2	—	—	36	12
Polypus	—	11	3	8	—	—	—	—	11	2
<i>Displacements of uterus—</i>										
Prolapsus uteri	—	23	11	4	4	—	—	4	23	16
Retrodisplacements	—	99	58	28	6	1	—	6	99	69
Other displacements	—	16	3	13	—	—	—	—	16	4
Fibrosis uteri	—	17	7	10	—	—	—	—	17	3
Endocervicitis	—	22	2	18	2	—	—	—	22	16
Endometritis (non-puerperal)	—	32	10	20	1	1	—	—	32	23
Menstrual disorders (dysmenorrhoea, menopause) ..	—	11	6	3	2	—	—	—	11	3
Metritis (subinvolution)	—	6	3	3	—	—	—	—	6	4
<i>Tubes, Ovaries, and Ligaments—</i>										
Displacement of ovary	—	2	1	—	1	—	—	—	2	7
Tumours and cysts, benign	—	42	28	8	3	—	1	2	42	37
Tubo-ovarian abscess	—	22	5	16	1	—	—	—	22	4
Oophoritis	—	25	11	13	1	—	—	—	25	3
Sclerosis of ovary (fibrosis)	—	—	—	—	—	—	—	—	—	—
<i>Salpingitis (non-gonorrhoeal)—</i>										
Acute	—	45	19	23	1	—	—	2	45	15
Chronic	—	31	9	18	2	—	—	2	31	12
Purulent (pyosalpinx)	—	7	1	3	—	—	—	3	7	3
Hydrosalpinx and haematosalpinx ...	—	2	1	1	—	—	—	—	2	3
<i>Pelvic Peritoneum and Fascia—</i>										
Pelvic adhesions	—	13	1	10	1	—	—	1	13	10
Perimetritis (pelvic peritonitis)	—	5	3	1	—	—	—	1	5	6
Parametritis (pelvic cellulitis and abscess) ..	—	7	1	6	—	—	—	—	7	9
<i>Vagina and Vulva—</i>										
Abscess of vulva (Bartholin's)	—	14	6	8	—	—	—	—	14	4
Pruritus vulvae	—	—	—	—	—	—	—	—	—	1
Vaginismus	—	—	—	—	—	—	—	—	—	—
Benign tumours and cysts	—	3	3	—	—	—	—	—	3	2
Cystocele, rectocele	—	41	26	12	2	—	—	1	41	18
Foreign bodies in vagina	—	—	—	—	—	—	—	—	—	—
Vaginitis	—	1	—	1	—	—	—	—	1	6
Vulvitis	—	3	—	3	—	—	—	—	3	1
H.—DISEASES OF THE BREAST (NON-PUERPERAL).										
<i>Mastitis—</i>										
Acute	—	4	2	2	—	—	—	—	4	—
Chronic	—	3	1	1	1	—	—	—	3	2
Suppurative abscess (non-puerperal) ..	—	3	2	1	—	—	—	—	3	—
Tumours and cysts, benign	—	11	10	1	—	—	—	—	11	—
Total	308	733	352	465	84	14	71	55	1,041	567

GROUP 7.—PUERPERAL CONDITIONS.

	Male.	Female.	Recovered.	Relieved.	Unrelieved.	Other Causes.	Died.	Remaining Dec. 31st.	Total.	Concurrent Disease.
Normal pregnancy	—	32	2	14	15	1	—	—	32	24
Normal labor	—	—	—	—	—	—	—	—	—	1
Abnormal labor—										
Premature	—	—	—	—	—	—	—	—	—	—
Child in abnormal position	—	—	—	—	—	—	—	—	—	—
Abortion—										
Threatened	—	30	12	15	1	2	—	—	30	—
Inevitable	—	23	18	5	—	—	—	—	23	4
Incomplete	—	261	168	81	—	2	4	6	261	11
Septic	—	12	8	2	—	—	1	1	12	—
Extra-uterine gestation—										
Tubal abortion	—	2	—	2	—	—	—	—	2	—
Ruptured	—	23	13	8	—	—	1	1	23	—
Unruptured	—	8	4	2	—	—	1	1	8	1
Eclampsia—										
Ante-partum	—	—	—	—	—	—	—	—	—	1
Post-partum	—	—	—	—	—	—	—	—	—	—
Hyperemesis gravidarum	—	2	—	1	1	—	—	—	2	2
Hydatidiform mole	—	—	—	—	—	—	—	—	—	—
Albuminuria of pregnancy	—	2	—	1	—	—	1	—	2	1
Pyelitis with pregnancy	—	8	—	4	3	—	—	1	8	—
Ante-partum haemorrhage	—	—	—	—	—	—	—	—	—	—
Placenta praevia	—	—	—	—	—	—	—	—	—	—
Post-partum haemorrhage	—	—	—	—	—	—	—	—	—	1
Subinvolution of uterus	—	4	2	2	—	—	—	—	4	—
Laceration of cervix—										
Recent	—	—	—	—	—	—	—	—	—	—
Old	—	23	13	10	—	—	—	—	23	14
Laceration of perineum and vagina—										
Recent	—	1	—	1	—	—	—	—	1	—
Old	—	11	4	5	—	2	—	—	11	11
Puerperal sapraemia	—	3	3	—	—	—	—	—	3	8
Puerperal septicaemia	—	37	22	5	—	1	9	—	37	2
Puerperal diseases of breast (abscess) ...	—	15	5	10	—	—	—	—	15	3
Puerperal thrombosis	—	1	—	1	—	—	—	—	1	5
Other puerperal conditions	—	1	—	1	—	—	—	—	1	—
Total	—	499	274	170	20	8	17	10	499	89

GROUP 8.—DISEASES OF THE SKIN AND CELLULAR TISSUES

Gangrene	4	—	1	1	1	—	—	1	4	13
Furuncle	11	12	10	12	—	—	—	1	23	15
Carbuncle	14	6	5	13	—	—	1	1	20	6
Abscesses	14	5	6	10	—	—	—	3	19	12
Cellulitis	81	23	43	54	1	—	1	5	104	34
Dermatitis	7	4	4	4	1	—	1	1	11	6
Eczema	18	11	4	21	—	1	1	2	29	4
Cheilopompholyx	1	—	—	1	—	—	—	—	1	—
Erythema	—	2	—	2	—	—	—	—	2	—
Keloid	—	—	—	—	—	—	—	—	—	—
Nail affections—										
Ingrowing nail	3	2	1	4	—	—	—	—	5	—
Whitlow	4	1	1	4	—	—	—	—	5	—
Others	4	—	3	—	1	—	—	—	4	1
Bed Sores	—	—	—	—	—	—	—	—	—	4
Psoriasis	7	7	1	11	—	1	—	1	14	1
Sinuses	3	6	1	4	2	—	—	2	9	8
Seborrhoea	1	—	—	1	—	—	—	—	1	—
Ulcers (non-varicose)	13	17	7	17	2	—	—	4	30	6
Pityriasis rosea	—	2	—	1	—	—	—	1	2	—
Impetigo	5	—	4	1	—	—	—	—	5	1
Pemphigus	—	1	—	1	—	—	—	—	1	—
Pediculosis	—	—	—	—	—	—	—	—	—	—
Hyperkeratosis	—	—	—	—	—	—	—	—	—	—
Sycosis barbae	1	—	1	—	—	—	—	—	1	—
Scabies	—	1	1	—	—	—	—	—	1	—
Urticaria	—	—	—	—	—	—	—	—	—	3
Pustular dermatitis	—	—	—	—	—	—	—	—	—	—
Lichen planus	—	—	—	—	—	—	—	—	—	—
Leucoderma	—	—	—	—	—	—	—	—	—	—
Total	191	100	93	162	8	2	4	22	291	114

GROUP 9.—DISEASES OF ORGANS OF LOCOMOTION.

	Male.	Female.	Recovered.	Relieved.	Unrelieved.	Other Causes.	Died.	Remaining Dec. 31st.	Total.	Concurrent Disease
A.—DISEASES OF BONE.										
Benign tumours of bone	—	2	1	1	—	—	—	—	2	—
Epiphysitis	1	—	1	—	—	—	—	—	1	—
Osteomyelitis	15	9	3	15	2	—	—	4	24	5
Schlatter's Disease	1	—	—	—	—	1	—	—	1	—
Caries and necrosis of bone	3	—	—	3	—	—	—	—	3	—
Periostitis	3	4	3	4	—	—	—	—	7	2
Exostosis	—	2	—	2	—	—	—	—	2	—
Osteitis deformans	1	2	—	3	—	—	—	—	3	1
Metatarsalgia	—	—	—	—	—	—	—	—	—	—
Osteochondritis-Juvenalis (Perth's Disease)	3	—	—	1	2	—	—	—	3	—
B.—DISEASES OF JOINTS.										
Instability of joint	—	1	1	—	—	—	—	—	1	—
Ankylosis	—	1	1	—	—	—	—	—	1	2
Arthralgia and coccygodynia	—	—	—	—	—	—	—	—	—	—
Arthritis	7	6	2	7	2	—	—	2	13	11
Synovitis	5	3	—	6	1	1	—	—	8	3
Loose bodies in joint	1	—	—	1	—	—	—	—	1	—
Pyarthrosis	—	—	—	—	—	—	—	—	—	—
Charcot's disease	—	—	—	—	—	—	—	—	—	1
Dislocated semilunar cartilage	8	1	3	5	1	—	—	—	9	—
Hypertrophic pulmonary arthropathy ..	—	—	—	—	—	—	—	—	—	—
C.—DISEASES OF MUSCLES.										
Myasthenia gravis	1	—	—	—	—	—	—	1	1	—
Myalgia (lumbago)	3	1	1	2	1	—	—	—	4	1
Myositis, fibrositis	7	11	2	14	2	—	—	—	18	3
D.—DISEASES OF THE TENDONS, &C.										
Bursitis	6	2	3	5	—	—	—	—	8	2
Ganglion	—	2	1	1	—	—	—	—	2	—
Teno-synovitis	1	1	1	1	—	—	—	—	2	1
Bunion	1	1	1	1	—	—	—	—	2	1
Perichondritis	1	—	—	—	—	—	—	1	1	—
E.—DEFORMITIES.										
Torticollis	1	1	—	2	—	—	—	—	2	—
Scoliosis	1	—	—	1	—	—	—	—	1	1
Kyphosis	1	—	—	1	—	—	—	—	1	2
Lordosis	—	—	—	—	—	—	—	—	—	—
Dupuytren's contracture	1	—	—	1	—	—	—	—	1	—
Contraction after burns, &c.	—	—	—	—	—	—	—	—	—	—
Contracted pelvis	—	2	—	2	—	—	—	—	2	—
Coxa vara	1	—	—	—	1	—	—	—	1	—
Genu valgum	—	—	—	—	—	—	—	—	—	—
Genu varum	—	—	—	—	—	—	—	—	—	—
Hallux valgus	1	1	2	—	—	—	—	—	2	2
Hammer toe	3	—	1	1	1	—	—	—	3	1
Flat foot	4	1	—	2	3	—	—	—	5	1
Claw foot	2	—	—	2	—	—	—	—	2	—
Contracted tendon	1	1	—	2	—	—	—	—	2	1
Post operative deformities	1	—	1	—	—	—	—	—	1	—
Facial deformity (from injuries, &c.) ..	1	1	—	2	—	—	—	—	2	—
Total.....	86	56	28	88	16	2	—	8	142	41

GROUP 10.—CONGENITAL MALFORMATIONS.

	Male.	Female.	Recovered	Relieved.	Unrelieved.	Other Causes.	Died	Remaining Dec. 31st.	Total.	Concurrent Disease.
Hydrocephalus	—	—	—	—	—	—	—	—	—	—
Meningocele	—	—	—	—	—	—	—	—	—	—
Spina bifida	—	—	—	—	—	—	—	—	—	—
Congenital fistulae and cysts	—	—	—	—	—	—	—	—	—	—
Naevus	—	—	—	—	—	—	—	—	—	—
Oesophageal diverticulum	—	—	—	—	—	—	—	—	—	—
Meckel's diverticulum	—	—	—	—	—	—	—	—	—	1
Achondroplasia	—	—	—	—	—	—	—	—	—	—
Osteomalacia	—	—	—	—	—	—	—	—	—	—
Hypespadias	—	—	—	—	—	—	—	—	—	—
Epispadias	—	—	—	—	—	—	—	—	—	—
Phimosis	19	—	14	5	—	—	—	—	19	4
Undescended testicle	3	—	1	1	1	—	—	—	3	2
Horseshoe kidney	—	—	—	—	—	—	—	—	—	—
Ectopia vesicae	—	—	—	—	—	—	—	—	—	—
Polycystic kidney	—	2	—	1	—	—	1	—	2	—
Renal dwarfism	—	—	—	—	—	—	—	—	—	—
Infantile uterus	—	1	—	1	—	—	—	—	1	—
Uterus pubescens	—	—	—	—	—	—	—	—	—	—
Double cervix	—	—	—	—	—	—	—	—	—	—
Uterus didelphys	—	—	—	—	—	—	—	—	—	—
Stenosis and hypertrophy of cervix	—	—	—	—	—	—	—	—	—	—
Cardiac congenital anomalies	—	1	—	1	—	—	—	—	1	3
Cervical rib	—	—	—	—	—	—	—	—	—	1
Harelip	—	—	—	—	—	—	—	—	—	1
Cleft palate	—	1	—	1	—	—	—	—	1	2
Harelip and cleft palate	—	—	—	—	—	—	—	—	—	—
Congenital dislocations	—	1	—	—	1	—	—	—	1	1
Talipes equinus	—	—	—	—	—	—	—	—	—	—
Talipes equinovarus	1	5	1	4	1	—	—	—	6	1
Dwarfism	1	—	—	—	1	—	—	—	1	—
Syndactylism, polydactylism	—	—	—	—	—	—	—	—	—	—
Facial deformities	6	3	1	6	2	—	—	—	9	—
Total	30	14	17	20	6	—	1	—	44	16

GROUP 11.—DISEASES OF EARLY INFANCY AND OLD AGE.

Children born in hospital, not ill	1	1	—	—	1	—	—	1	2	—
Prematurity	—	2	—	—	—	—	2	—	2	—
Other diseases of infancy	—	—	—	—	—	—	—	—	—	—
Senility	12	8	—	7	7	1	3	2	20	8
Malnutrition and neglect	—	1	—	1	—	—	—	—	1	6
Total	13	12	—	8	8	1	5	3	25	14

GROUP 12.—ILL-DEFINED DISEASES.

Malingering	7	1	3	—	4	1	—	—	8	2
Admitted for X-ray examination	45	19	—	—	30	34	—	—	64	—
No disease	29	25	10	19	15	9	—	1	54	—
Admitted for observation	7	2	—	—	4	5	—	—	9	—
Shock, collapse	3	5	4	4	—	—	—	—	8	36
Asthenia	4	4	—	4	3	—	1	—	8	9
Anaphylaxis	—	1	1	—	—	—	—	—	1	—
Shock, post-operative	—	—	—	—	—	—	—	—	—	2
Pyrexia of uncertain origin	9	5	7	3	1	—	1	2	14	—
Pain (? cause)	19	24	3	26	14	—	—	—	43	1
Others	—	1	—	1	—	—	—	—	1	1
For insertion of radium	4	5	—	2	3	4	—	—	9	2
Application of plaster	1	—	—	—	—	1	—	—	1	—
Obesity	1	1	—	1	1	—	—	—	2	—
Acidosis	—	—	—	—	—	—	—	—	—	1
For Lead treatment	—	1	—	—	1	—	—	—	1	—
Total	129	94	28	60	76	54	2	3	223	54

GROUP 13.—AFFECTIONS DUE TO EXTERNAL CAUSES.

	Male.	Female.	Recovered.	Relieved.	Unrelieved.	Other Causes.	Died.	Remaining Dec 31st.	Total.	Concurrent Disease.
A.—SUICIDE AND ATTEMPTED SUICIDE.										
Cut throat	5	—	3	2	—	—	—	—	5	1
Firearms	5	—	2	2	1	—	—	—	5	—
Drowning	—	—	—	—	—	—	—	—	—	—
Poisons—Lysol, Phenol	1	8	2	5	—	—	2	—	9	—
Others	3	6	5	2	—	—	—	—	9	—
Other suicides	1	—	—	1	—	—	—	—	1	—
B.—POISONINGS.										
By food	2	3	4	1	—	—	—	—	5	—
Venomous bites and stings	2	2	1	2	—	—	1	—	4	—
Acute poisoning, non-suicidal (specify drug)	3	—	1	1	—	—	—	1	3	—
C.—BURNS.										
Conflagration (fire, kerosene, &c.)	8	4	4	6	—	—	2	—	12	—
Other burns	29	9	17	16	3	—	—	2	38	6
D.—ABSORPTION OF DELETERIOUS GASES.										
Coal gas	2	—	2	—	—	—	—	—	2	1
Others	—	—	—	—	—	—	—	—	—	—
E.—TRAUMATISM BY FIREARMS (Accidental)										
	15	1	1	6	3	1	3	2	16	1
F.—EFFECTS OF HEAT, LIGHTNING, ELECTRICITY.										
	19	1	12	5	—	—	3	—	20	3
G.—HOMICIDE AND ATTEMPTED HOMICIDE.										
By firearms	3	3	5	—	—	—	1	—	6	—
H.—STARVATION AND THIRST.										
	1	—	—	1	—	—	—	—	1	—
I.—INJURIES TO REGIONS AND SPECIAL TISSUES (accidental), excluding bones and joints.										
<i>Injuries to Abdomen—</i>										
Contusion and crush	7	—	1	6	—	—	—	—	7	2
Rupture of viscera	4	—	—	1	—	—	2	1	4	2
Other wounds	1	—	1	—	—	—	—	—	1	—
<i>Injuries to Chest—</i>										
Contusion and crush	8	4	5	4	2	—	1	—	12	10
Rupture of viscera and surgical emphysema	2	—	—	1	—	—	1	—	2	3
Other wounds	3	—	1	2	—	—	—	—	3	—
<i>Injuries to Extremities—</i>										
Contusion and crush	31	10	9	30	—	—	—	2	41	6
Traumatic amputations and avulsions	1	—	—	1	—	—	—	—	1	—
Wounds, incised and lacerated (fingers, etc.)	53	5	17	40	1	—	—	—	58	15
<i>Injuries to Head and Neck—</i>										
Scalp contusions and wounds	77	22	30	58	4	—	4	3	99	44
Cerebral concussion	93	22	59	54	—	—	2	—	115	41
Cerebral haemorrhage (traumatic) ...	5	1	1	—	—	—	5	—	6	6
Injuries to ear	3	1	—	4	—	—	—	—	4	4
“ eye	50	—	17	29	1	—	—	3	50	3
“ face and nose	43	7	13	33	2	—	—	2	50	28
“ neck	—	2	—	2	—	—	—	—	2	1
“ mouth and oesophagus	6	1	—	6	—	—	1	—	7	1
Accidental Injuries to Pelvis and Pelvic viscera—										
Contusion and crush	2	—	—	2	—	—	—	—	2	—
Rupture of pelvic viscera—										
Urethra	1	1	—	—	—	—	2	—	2	1
Uterus	—	1	—	—	—	—	1	—	1	—
Bladder	—	1	1	—	—	—	—	—	1	5
Injuries to external genitalia	5	—	2	2	—	1	—	—	5	2
Other wounds	1	—	—	1	—	—	—	—	1	—

GROUP 13.—AFFECTIONS DUE TO EXTERNAL CAUSES—continued

	Male.	Female	Recovered.	Relieved.	Unrelieved.	Other Causes.	Died	Remaining Dec. 31st.	Total.	Concurrent Disease
<i>Injuries to spine and back</i>	15	1	4	11	—	—	—	1	16	8
<i>Injuries to tendons, muscles, and bursae</i> ..	36	6	12	26	2	—	—	2	42	10
<i>Injuries to vessels and nerves</i>	5	1	1	4	—	—	1	—	6	5
I.—INJURIES TO JOINTS.										
Dislocations—										
Shoulder	3	2	2	2	—	—	—	1	5	1
Elbow	1	—	—	1	—	—	—	—	1	—
Wrist	4	—	1	3	—	—	—	—	4	1
Metacarpal	1	—	1	—	—	—	—	—	1	—
Hip	2	1	2	1	—	—	—	—	3	1
Knee	1	1	—	1	—	—	1	—	2	—
Ankle	—	—	—	—	—	—	—	—	—	—
Spine	—	—	—	—	—	—	—	—	—	1
Clavicle	1	—	—	1	—	—	—	—	1	2
Sprains and contusions of joints	17	4	4	13	3	—	—	1	21	9
Fracture-dislocations	7	—	4	—	—	—	3	—	7	2
J.—INJURIES TO BONES.										
<i>Fracture, Simple—</i>										
Metacarpal, carpal, or phalanges of hand	2	2	—	4	—	—	—	—	4	4
Clavicle	7	4	—	10	1	—	—	—	11	8
Facial bones and jaw	27	4	7	19	2	—	—	3	31	14
Femur	29	20	7	35	4	—	1	2	49	2
Fibula	15	6	3	16	1	—	—	1	21	3
Humerus	17	9	3	21	1	—	—	1	26	5
Patella	8	1	4	5	—	—	—	—	9	2
Pelvis	12	—	5	5	—	—	1	1	12	6
Radius	12	5	2	15	—	—	—	—	17	5
Ribs and costal cartilages	17	8	7	12	1	—	3	2	25	14
Scapula	1	—	—	1	—	—	—	—	1	3
Skull	67	8	14	32	2	1	24	2	75	12
Radius and ulna	13	2	1	10	1	2	—	1	15	3
Sternum	—	—	—	—	—	—	—	—	—	—
Tarsal, metatarsal, or phalanges of foot	15	1	5	8	1	1	—	1	16	5
Tibia and fibula	48	10	15	37	—	1	1	4	58	1
Tibia	27	3	5	22	2	—	—	1	30	4
Ulna	13	—	2	8	1	—	—	2	13	2
Vertebrae	12	1	2	5	—	—	5	1	13	2
<i>Fracture, Compound—</i>										
Phalanx	7	—	—	7	—	—	—	—	7	1
Tibia	3	—	1	1	—	1	—	—	3	—
Skull	2	—	1	—	—	—	—	1	2	—
Tibia and fibula	19	2	4	9	1	—	3	5	21	5
Arm	1	1	—	1	1	—	—	—	2	2
Os calcis	—	—	—	—	—	—	—	—	—	—
Femur	2	—	1	1	—	—	—	—	2	—
Fibula	3	—	1	2	—	—	—	—	3	1
Phalanges of foot	4	—	3	1	—	—	—	—	4	—
Ulna	1	—	—	1	—	—	—	—	1	1
Radius	—	—	—	—	—	—	—	—	—	1
Vicious malunion	4	2	2	3	1	—	—	—	6	—
Ununited fractures	3	2	—	4	1	—	—	—	5	1
Separation of epiphysis	3	1	—	4	—	—	—	—	4	—
K.—OTHER EXTERNAL VIOLENCE.										
Foreign body in soft parts (state locality)	8	4	4	4	3	—	—	1	12	—
Infected wounds—										
Hand	—	1	—	1	—	—	—	—	1	—
Arm	—	—	—	—	—	—	—	—	—	—
Thigh	—	—	—	—	—	—	—	—	—	—
Drowning (accidental)	—	—	—	—	—	—	—	—	—	—
Total	990	228	342	697	45	8	76	50	1,218	336
Grand Total	4,732	3,908	2,644	3,971	895	173	568	389	8,640	2778

APPENDIX No. 4.

OPERATIONS.

OPERATIONS ON BLOOD VESSELS.

Ligature of arteries	2
Excision of varicose veins	5
“ varicocele	7
Blood transfusion	12
Ligature of jugular veins	1

OPERATIONS ON MUSCLES, BURSÆ, TENDONS, AND NERVES, ETC.

Tenotomy	7
Suturing tendons	24
Excision of bursa	1
Excision of ganglion	3
Tendon transplantation	4
Resection of nerve	1
Suturing nerves	2
Stretching nerves	1
Excision of gasserian ganglion	1
Ramisectomy	1

OPERATIONS ON BONES.

(a) Skull—

Elevation of depressed fracture	10
Exploratory trephine	15
Unilateral subtemporal decompression	2
Ventriculography: drainage of ventricles	—
Suboccipital decompression	2
Drainage of cerebral abscess	1

(b) Spine—

Laminectomy	1
----------------------	---

(c) Fractures—

Reduction and setting of fractures (by manipulation only, under G.A.)	10
Reduction of fracture and dislocation	3
Wiring of fracture	15
Plating of fracture	1
Removing of plates and wires	1
Suturing patella	1
Removal of callus	—
Correction of malunited fractures (osteoclasis)	6
Freshening ends of ununited fracture	1
Cleaning and setting compound fractures	8

(d) Amputations and excisions—

Amputation of toes	7
“ foot	1
“ leg	10
“ thigh	—
“ fingers	14
“ hand	—
“ forearm	—
“ upper arm	2
“ stump	3

Curetting bone	4
-------------------------	---

Tarsectomy	1
---------------------	---

Excision of metatarsal bone	2
--------------------------------------	---

Incision of periosteum	7
---------------------------------	---

Drainage of medulla	7
------------------------------	---

OPERATIONS ON BONES—*continued*.

Sequestrectomy	11
Osteotomy	4
Excising and curetting sinuses	3
Removal of bony spurs	1

OPERATIONS ON JOINTS.

Reduction of dislocation (by manipulation)	3
Reduction of dislocation (by open operation)	3
Arthrotomy	8
Arthrectomy	1
Arthrodesis	2
Moving stiff joints	3
Excision of semilunar cartilage	4
Correction of hallux valgus: bunion	2
Correction of hammertoe	3
Removal of loose bodies	2
Exploration of tuberculous sinus	4

OPERATIONS ON GLANDULAR SYSTEM.

Excision of gland (diagnostic)	4
Excision of glands (therapeutic) (specify)	22
Incision for suppuration	—
Partial thyroidectomy	13
Removal of thyroid adenoma or cyst	1

OPERATIONS ON ALIMENTARY SYSTEM.

Mouth, tongue, lips, etc.—	
Extraction of teeth	3
Excision of lip (partial or complete)	10
Excision of lip and glands	13
Partial or complete excision of tongue	5
Partial or complete excision of tongue and glands	3
Excision of jaw (lower) and glands of neck	1
Excision of jaw (upper)	1
Closing salivary fistula	—
Oesophagoscopy	—
Incision or excision of ranula	1
Repair of cleft palate	1
Removal of dentigerous cyst or epulis	2
Removal of foreign body from oesophagus	1
Stomach and intestines—	
Gastrectomy	7
Gastrostomy	5
Gastroenterostomy	64
Closing perforated peptic ulcer	19
Excision of peptic ulcer	2
Exploratory laparotomy	62
Freeing abdominal adhesions	10
Parasentesis abdominis	—
Closure of intestinal perforation	1
Colostomy	15
Enterectomy	5
Lateral anastomosis	—
Appendectomy	313
Appendectomy with drainage	62
Drainage of appendical abscess	4
“ “ subphrenic	6

OPERATIONS ON ALIMENTARY SYSTEM—*continued.*Stomach and intestines—*continued.*

Drainage of other abdominal abscess	11
Cœcostomy	3
Relief intestinal obstruction	13
Repair of faecal fistula	2
Opening colostomy	1
Closing colostomy	6
Entero-anastomosis	7

Hernia—

Inguinal hernia. Radical cure	121
Inguinal hernia. Strangulated	2
Femoral hernia. Radical	6
Femoral strangulated	3
Ventral hernia. Radical cure	16
Ventral hernia. Strangulated	4
Incisional hernia	1
Umbilical hernia	1

Liver gall bladder, spleen, pancreas—

Incision and drainage hepatic abscess	1
Hydatid cyst	15
Repair ruptured liver	—
Cholecystostomy	21
Cholecystectomy	64
Cholecystenterostomy	1
Lineectomy	1
Repair of ruptured spleen	—
Drainage of pancreas	1
Choledochostomy	2

Rectum and anus—

Haemorrhoids. Radical cure	36
Fistula in ano. Excision	11
Dilatation of stricture	—
Ischiorectal abscess. Incision and drainage	19
Excision of papilloma rectum	1
Excision of rectum	—
Sigmoidoscopy	9
Fissure in ano-excision	7
Prostoscopy	1

OPERATIONS ON URINARY SYSTEM.

Kidney—

Exploration of kidney	8
Nephrectomy	15
Draining perinephrec abscess	7
Removal of stone from kidney	4
Cystoscopy	153
Suprapubic cystotomy	20
Perineal prostatectomy	3
Vesical calculus. Lithotomy	3
Removal of stone from ureter	2
Passing bladder sound or catheter	7
Internal urethrotomy	3
External urethrotomy	7
Excision of urethral stricture	11
Excision of urinary fistula	3
Incision of prostatic and periurethral abscess	8
Nephropexy	1
Removal of vesical tumour	6

OPERATIONS ON URINARY SYSTEM—*continued*.Kidney—*continued*.

Supra-pubic prostatectomy	45
Application of diathermy to bladder	2
Removal of F.B. from bladder or urethra	1
Excision of urethral caruncle	5

OPERATIONS ON MALE GENITAL ORGANS.

Incision of prepuce	2
Circumcision	21
Reduction paraphimosis	2
Amputation of penis	2
Orchidectomy	6
Radical cure of hydrocele	12

GYNÆCOLOGICAL OPERATIONS.

Vulva—

Incision of Bartholin's abscess	4
Excision of cysts and new growths	3
Perineorrhaphy	15

Vaginal—

Ant. colporrhaphy	14
Post colporrhaphy	2
Plastic for fistulæ	2
Post colpotomy	100

Uterus—

Dilatation of cervix	11
Curettage	346
Trachelorrhaphy	24
Myomectomy	5
Subtotal hysterectomy	33
Total hysterectomy	19
Wertheim's op.	1
Removal of polyp	7
Cauterisation of new growth	—
Suturing perforated uterus	—
Shortening of round ligts.	107
Ventrosuspension	5
Ventrofixation	1

Ovary and tubes—

Application of forceps	1
Excision of ovarian cyst	25
Oophorectomy	10
Salpingectomy	44
Salpingoophorectomy	41
Vaginal examination (under G.A.)	21
Salpingostomy	1
Repair of ruptured ectopic gestation	3
Cæsarean section	1
Partial resection of ovary	3
Removal of ovarian tumour	1

OPERATIONS OF THE BREAST.

Incision of abscess	13
Excision of tumour	14
Amputation of breast	4
Amputation of breast with glands	13

OPERATIONS OF THE THORAX.

Thoracotomy—Drainage	23
--------------------------------	----

OPERATIONS ON THE EYE.

Excision of tumours	22
Plastic operations on lids	31
Removal of pterygium	39
Incision and drainage of dacryocystitis	1
Removal of tearsac	16
Tenotomy	22
Tenotomy with advancement	5
Advancement	1
Tarsectomy	2
Enculeation of globe	16
Evisceration	2
Extraction of lens	26
Needling lens	51
Peritomy	1
Iridectomy	14
Removal of foreign body	10
Trephine	17
Posterior sclerotomy	10
Removal of lacrimal duct obstruction	1
Keratotomy	1

OPERATIONS ON EAR, NOSE, AND THROAT.

Removal of aural polyp	10
Paracentesis tympani	4
Operations on mastoid antrum—	
Palliative	4
Radical	29
Operations on maxillary antrum	
Palliative	83
Radical	51
Operations on sphenoidal, ethmoidal, and frontal sinuses	7
Excision of turbinal bone	4
Resection of nasal septum	64
Removal of nasal polyp	24
Tonsillectomy	156
Tonsillectomy and adenoidectomy	153
Adenoidectomy	2
Laryngotomy	1
Removal of papilloma of larynx	1
Removal of F.B. from air passages	5
Tracheotomy	1

GENERAL.

Plastic operations on ear, lips, cheek	2
Plastic operations on jaw, palate, nose	10
Skin grafts	11
Other plastic operations	5
Removal of superficial tumors and rodent ulcer	62
Incision of abscess and cellulitis	56
Removal of F.B. from soft parts	14
Excision of sinus and scar tissue	4
Excision and suture of wound	77
Burying radium at operation	36
Application of plasters, &c.	11
Snipping for microscopic-examination	13
Canterization	12

X-RAY DEPARTMENT.

Honorary Radiologist .. DR. H. C. NOTT.

Radiographer MR. C. H. MARSHALL.

The work demanded of the X-ray Department continues to increase, as indicated by the number of films used, as follows:—
15 x 12, 4,064; 12 x 10, 4,533; 10 x 8, 3,112; $8\frac{1}{2}$ x $6\frac{1}{2}$, 1,322; $6\frac{1}{2}$ x $4\frac{3}{4}$, 7; dentals, 82; total 13,120.

The number of examinations carried out was as follows:—Opaque meals, 411; opaque enemata, 44; urinary tracts, 354; chests, 751; cholecystographs, 113; miscellaneous, 2,650; total, 4,323.

Patients treated with X-rays.....	144
Treatments given	552
Patients treated with Radium	142
Treatments given	241

MASSAGE DEPARTMENT.

Senior Masseuse MISS E. M. ASHTON.

The number of patients treated were:—	1926.	1927.
In-patients	228	316
Out-patients	378	388
Total	606	704
Average number of patients each day.....	42	36
The actual number of treatments given.....	13,006	11,205
Patients under treatment in Hospital, December 31st, 1927 (12 in and 52 out)	—	64
Cases treated were as follows:—		
Fractures	325	327
Loss of muscular tone	20	28
Sprains and injuries	122	124
Paralysis	36	53
Rheumatism	67	123
Neuritis	19	32
Various	17	17
	606	704

ELECTRICAL AND RADIANT HEAT.

The number of patients treated were:—	1926.	1927.
In-patients	52	78
Out-patients	127	171
Treatments given.....	3,977	3,388
Daily average	13	11
Separate cases treated were:—		
Reactions tested	29	35
Paralysis	44	54
Neuritis.....	18	28
Fractures	15	15
Injuries.....	16	32
Rheumatism.....	66	94
Muscular weakness	4	11
Synovitis	5	4
Various	8	11
Patients under treatment in Hospital, December 31st, 1927 — In-patients, 1; Out-patients, 19	—	20

APPENDIX No. 5.
LIFE CONTRIBUTIONS.

1870.	£	s.	d.
<i>Advertiser</i> Companionship, Waymouth Street.....	20	0	0
1872.			
Rounsevell, W. B., Grenfell Street	20	0	0
1874.			
Waterhouse, J., Executors of	100	0	0
1875.			
Maclean, Donald, Prospect Hall	20	0	0
1877.			
Port Adelaide Working Men's Association	52	10	0
1878.			
Port Adelaide Working Men's Association	26	5	0
South Australian Football Association	20	0	0
1879.			
Clark, William, Angaston	20	0	0
Port Adelaide Working Men's Association	26	5	0
1880.			
Port Adelaide Working Men's Association	25	0	0
Thorngate, William, Trustees of (care Hon. C. C. Kingston)	30	0	0
1881.			
Port Adelaide Working Men's Association	25	0	0
Wooldridge, A. M., Currie Street.....	20	10	0
1882.			
Hales Bros., Currie Street	20	0	0
Samuel J. Jacobs, of Jacobs, Chas., & Sons, Currie Street	20	0	6
Rounsevell, Hon. W. B., Grenfell Street	30	0	0
1883.			
d'Arcy-Varna, Constance Emblyn	20	0	0
1885.			
Simpson, A., & Son, Gawler Place	100	0	0
1888.			
Weidenhofer, J. H.	20	0	0
Wm. Burford, of Burford, W. H., & Sons	100	0	0
1890.			
Barker, Alfred James	20	0	0
Stock, W. F. (executors of the late H. L. Vosz)	20	0	0
1892.			
Waterhouse, L.	200	0	0
S.A. Jockey Club.....	20	0	0
1894.			
Wm. Pile (S.A. Jockey Club)	20	0	0
1895.			
T. F. Wigley (S.A. Jockey Club)	20	0	0

Life Contributions—continued.

	1897.	£	s.	d.
H. Dodds (Central Broken Hill S.M. Coy., in liquidation) ..		50	0	0
W. Brindal (Australian Natives' Association)		21	0	0
	1902.			
W. Clark		25	0	0
L. G. Robinson		25	0	0
W. C. A. Lodge (S.A.R. Hospital Fund)		21	0	0
J. P. Thomas (S.A.R. Hospital Fund)		21	0	0
G. W. Ward (S.A.R. Hospital Fund)		21	0	0
	1903.			
T. French (S.A.R. Hospital Fund)		20	0	0
	1904.			
W. C. Williams (S.A.R. Hospital Fund)		26	10	6
W. Davies (S.A.R. Hospital Fund)		26	10	6
P. Worth (Worth Bros.)		20	0	0
	1905.			
H. Wyatt (S.A.R. Hospital Fund)		21	9	4
G. D. Clarke (S.A.R. Hospital Fund)		21	9	4
J. Dunn (S.A.R. Hospital Fund)		21	9	4
	1906.			
J. W. Spurr (S.A.R. Hospital Fund)		28	17	6
S. Crowley (S.A.R. Hospital Fund)		28	17	6
	1907.			
D. W. Fisher (S.A.R. Hospital Fund)		22	9	6
W. J. Ross (S.A.R. Hospital Fund)		22	9	6
W. H. Carpenter (S.A.R. Hospital Fund)		22	9	6
S. James (S.A.R. Hospital Fund)		22	9	6
	1908.			
Barker, John (S.A. Jockey Club)		20	0	0
Ware, A. W. (Tattersall's Racing Club)		21	0	0
Cruickshank, R. (Port Adelaide Racing Club)		20	0	0
Slavin, E. W. (S.A.R. Hospital Fund)		21	9	0
Stanley, M. J. (S.A.R. Hospital Fund)		21	9	0
Phillips, C. (S.A.R. Hospital Fund)		21	9	0
Kempton, W. (S.A.R. Hospital Fund)		21	9	0
	1909.			
Goudie, Peter (Port Adelaide Racing Club)		20	0	0
Gun, T. R. (Port Adelaide Racing Club)		20	0	0
Lewis, Harry (Port Adelaide Racing Club)		20	0	0
	1911.			
Howie, R. E. (Port Adelaide Racing Club)		20	0	0
Brown, John Norton		20	0	0
"M.A.M."		20	0	0
	1912.			
Benson, Dr. A. V. (Port Adelaide Racing Club)		20	0	0
Sobels, T. O. (Port Adelaide Racing Club)		20	0	0
	1913.			
Cutten, A. C. (Port Adelaide Racing Club)		20	0	0
Hills, Miss Annie R.		20	0	0
	1914.			
Pullman, S. J. (Port Adelaide Racing Club)		20	0	0
	1918.			
Walkley, Helen May		25	0	0

Life Contributions—continued.

	1919.	£	s.	d.
Lynch, Dr. A. F. A. (Port Adelaide Racing Club)	20	0	0	
	1920.			
Waller, T. J. (Port Adelaide Racing Club)	20	0	0	
Slade, H. (Port Adelaide Racing Club)	20	0	0	
	1921.			
Pullman, S. J. (Port Adelaide Racing Club)	20	0	0	
Heseltine, S. R., jun. (Adelaide Racing Club)	20	0	0	
	1922.			
Pullman, S. J. (Port Adelaide Racing Club)	20	0	0	
	1923.			
Adelaide Electric Supply Co., Ltd.	20	0	0	
Le Leu, F.	20	0	0	
Perry Engineering Co., Ltd.	20	0	0	
Wallaroo-Mt. Lyell Fertilizer Co., Ltd.	20	0	0	
	1925.			
Morris, H. A. (chairman S.A. Tattersall's Club Incorptd.)	20	0	0	
	1926.			
Flannagan, P. J. (Chairman S.A. Tattersall's Club, Incorp.)	20	0	0	
Adelaide Development Company	20	0	0	
Kidman, Sir Sidney	20	0	0	
Adelaide Electric Supply Co, Ltd., ..	20	0	0	
	1927.			
Chairman (Adelaide Racing Club)	20	0	0	
Adelaide Electric Supply Co. Ltd.....	21	0	0	
Duncan & Fraser, Ltd. (Mr. A. W. Duncan).....	20	0	0	

CONTRIBUTIONS PAID TO THE COMMISSIONERS OF
CHARITABLE FUNDS DURING THE YEAR 1927.

	£	s.	d.
Adelaide Motors Ltd.	1	1	0
Adelaide Wine and Spirit Co., Ltd.	1	1	0
Australian Workers Union	1	17	6
Australian Bank of Commerce Ltd.	1	1	0
Australian Meat Industry Employees Union	1	1	0
Berlei Ltd.	100	0	0
Commonwealth Line of Steamers	1	8	7
Corporation of Gawler	1	1	0
District Councils of—			
Grace	1	1	0
Nairne	1	1	0
Yatala North	1	1	0
Football Charity Carnival Committee	2,000	0	0
Fricke, R., & Co. Ltd.	1	1	0
Gadsen, J., Pty., Ltd.	1	1	0
Good, Toms & Co.	1	1	0
Hospital boxes	2	19	1
Hunkin, Ellis, & King	0	10	6
Kuhnel, Wm. & Co., Ltd.	1	1	0
Kornblums Ltd.	1	1	0
Laubman & Pank	1	1	0
Lloyds Timber Mills	0	10	6

Contributions Paid to Commissioners of Charitable Funds, Etc.—

continued.

	£	s.	d.
McRobertson, Mr. (Melbourne)	100	0	0
Melbourne Steamship Co.	1	1	0
Schrapel, E., & Sons, Ltd.	1	1	0
Spieers & Detmold	1	1	0
Stott & Hoare	1	1	0
Trustees, Thorngate's Estate	30	0	0
Woolcott, Short, & Co., Ltd.	1	1	0
Yorketown Lodge, No. 90, R.A.O.B.	1	1	0

CONTRIBUTIONS RECEIVED DURING 1928.

	£	s.	d.
Aborigines Department	10	10	0
Abotomey, A., & Sons	3	3	0
Adelaide Bottle Co-op. Co., Ltd.	5	0	0
Adelaide Cake Co.	5	5	0
Adelaide Chemical & Fertiliser Co., Ltd.	2	2	0
Adelaide Co-operative Society, Ltd.	2	2	0
Adelaide Democratic Club	5	5	0
Adelaide Electric Tramways Club	10	0	0
Adelaide Hebrew Congregation	5	5	0
Adelaide Jewish Ladies' Society	2	2	0
Adelaide Milling Coy., Ltd.	5	5	0
Adelaide Potteries Ltd.	2	2	0
Adelaide Racing Club, £10, £20, £5, £5	40	0	0
Adelaide Steamship Co., Ltd.	10	10	0
Alaska Ice Cream Coy., Ltd.	2	2	0
Amateur Turf Club	7	10	0
Army & Navy Stores Ltd.	2	0	0
Australian Postal Electrician Union, S. A. Branch	2	2	0
Australian United Paint Co., Ltd.	2	0	0
Babidge, R., & Sons	5	0	0
Badman, J. & G. W.	2	2	0
Balfour, Wauchope Ltd.	2	0	0
Bank of Australasia	5	5	0
Bank, Commercial, of Australia, Ltd.	3	3	0
Bank, English, Scottish, and Australian, Ltd.	5	5	0
Bank, National, of Australasia, Ltd.	5	5	0
Bank of New South Wales	5	5	0
Bank, Union, of Australia	5	5	0
Bank of Victoria, Ltd.	3	3	0
Bickford, A. M., & Sons, Ltd.	2	2	0
Birks, Charles, & Co.	2	2	0
Blackeby, W. A., & Sons	2	0	0
Bowman, Keith D.	5	5	0
Brick, Tile, and Pottery Union of S.A.	2	2	0
British Imperial Oil Co., Ltd.	3	3	0
Cash and Carry Ltd.	2	2	0
Chandler, C. J., & Co.,	2	2	0
Chartres Ltd.	5	5	0
Clarkson Ltd.	2	0	0
Clutterbuck Bros.	2	2	0
Cogan, A. J. H.	2	0	0
Colonial Sugar Refining Coy., Ltd.	10	10	0
Colton, Palmer, & Preston Ltd.	2	2	0

<i>Contributions Received during 1928—continued.</i>			£	s.	d.
Commonwealth Tent, Flag, & Canvas Co.	5	5	0		
Cooper & Sons, Ltd.	5	0	0		
Corporation of—					
Goolwa	2	2	0		
Kensington and Norwood	5	5	0		
Port Adelaide	5	5	0		
St. Peters	5	5	0		
Thebarton	5	0	0		
Unley	5	5	0		
Cowell Bros. & Coy., Ltd.	2	2	0		
Craven, J., & Co., Ltd.	5	5	0		
Crooks & Brooker, Ltd.	2	0	0		
Crosby, Mann, & Coy., Ltd.	2	0	0		
Cyclone Fence & Gate Co., Pty., Ltd.	10	10	0		
Dalgety & Co., Ltd.	5	5	0		
Darling, J., & Son.	2	2	0		
District Council of—					
Aldinga	2	2	0		
Angaston	2	2	0		
Balaklava	2	2	0		
Bremer	2	2	0		
Brinkley	2	2	0		
Campbelltown	2	2	0		
Caurnamont	2	2	0		
Clarendon	2	2	0		
Crafers	2	2	0		
East Torrens	2	2	0		
Hall	2	2	0		
Kadina	2	2	0		
Keyneton	2	0	0		
Kingscote	2	2	0		
Kondoparinga	2	0	0		
Mannum	2	2	0		
Meningie	2	2	0		
Mitcham	2	2	0		
Mount Crawford	2	2	0		
Mudla Wirra North	2	2	0		
Munno Para West	2	2	0		
Ninnes	2	2	0		
Onkaparinga	2	2	0		
Port Gawler	2	2	0		
Prospect	2	2	0		
Rapid Bay	2	2	0		
Saddleworth	2	2	0		
Springton	2	2	0		
Stirling	2	2	0		
Swan Reach	2	2	0		
Tungkillo	2	2	0		
Walkerville	2	2	0		
West Torrens	2	2	0		
Woodville	3	3	0		
Yankalilla	2	2	0		
Yatala South	2	2	0		
Daw, Edwin	2	2	0		
Distillers Agency Ltd.	2	2	0		

<i>Contributions Received during 1928—continued.</i>		£	s.	d.
Dunstan, John, & Son Ltd.		2	0	0
Druids Grand Lodge		2	2	0
Eastern Extension, Aust. and China Telegraph Co., Ltd. . .		5	5	0
Edment's Cash Stores		7	0	0
Elder, Smith & Co. Ltd.		10	10	0
Ellis Caterers, Ltd.		5	0	0
Eudunda Farmers' Co-op. Society Ltd.		2	2	0
Ezywurk Manufacturing Co.		2	2	0
Faulding, F. H. & Co., Ltd.		2	2	0
Fire Brigades Board		10	10	0
Fisher, Alwin Ltd.		2	2	0
Flannagan, W. H.		2	0	0
Ford Motor Co., of Australia Pty., Ltd.		10	10	0
Forwood, Down, & Co., Ltd.		2	2	0
Fowler, D. & J., Ltd.		10	10	0
Foy & Gibson Pty., Ltd.		10	10	0
Furness Ltd.		2	0	0
Gall, Mrs. Anna M.		2	0	0
Gawler Jockey Club		8	8	0
Gerard & Goodman, Ltd.		2	2	0
Globe Timber Mills Coy.		2	2	0
Goldsborough, Mort, & Co., Ltd.		5	5	0
Goode, Durrant, & Co., Ltd.		2	2	0
Gordon & Gotch, Aust., Ltd.		2	2	0
Government Printing Office Association		2	2	0
Greater Wondergraph Co., Ltd.		2	0	0
Griffiths Bros. Pty., Ltd.		2	2	0
Grand Lodge of Freemasons		5	5	0
Grave, W. A. W.		2	2	0
Greenland, C. H.		2	2	0
Gunnersen, Le Messurier, Ltd.		2	0	0
Gurner & McArthur		2	0	0
Hall, G., & Sons		2	2	0
Hardy, Thomas & Sons Ltd.		2	0	0
Holden's Motor Body Builders Ltd.		10	0	0
Holmes & Coe		2	2	0
Hooper's Furnishing Arcade		3	3	0
Howard Smith, Ltd.		10	0	0
Hume Pipe Co. (Australia), Ltd.		2	2	0
Income Tax Compiler Co., Ltd.		2	2	0
International Harvester Coy. of Australia, Pty. Ltd . . .		2	2	0
Islington Division Locomotive and Carriage Works Sick and Accident Fund		2	0	0
Jones, H., & Co., (Adelaide) Ltd.		2	2	0
Kitchen, J. & Sons Ltd.		5	5	0
Knapman, W., & Son, Ltd.		2	2	0
Kodak (Australia) Pty., Ltd.		3	3	0
Landseer, A. H., Ltd.		2	2	0
Laundries, Ltd.		2	2	0
Lawton, J. A., & Sons		2	2	0
Lever Bros., Ltd.		2	2	0
Lock, W. R.		2	2	0
Lodge of St. John, No. 15, S.A.C.		2	0	0
Low, Robert, & Sons		2	2	0
Lion Brewing & Malting Co., Ltd.		5	0	0

<i>Contributions Received during 1928—continued.</i>			£	s.	d.
Lysaght (Aust.), John, Ltd.	2	2	0		
Macrow, A., & Sons, Pty., Ltd.	2	2	0		
Mallyons, Ltd.	2	2	0		
Mann's Motors, Ltd.	2	2	0		
Martin, C. H., Ltd.	2	2	0		
Martin, John, & Company, Ltd.	10	10	0		
MacIlwraith, McEachern's Line Pty., Ltd.	2	0	0		
Marshall, James & Co., Ltd.	5	0	0		
McKay, H. V., Pty., Ltd.	2	2	0		
McPherson, A.	4	10	0		
McPhersons Pty., Ltd.	2	2	0		
Menz, W., & Co., Ltd.	2	2	0		
Metropolitan Abattoirs Board	10	10	0		
Metropolitan Brick Co., Ltd.	2	0	0		
Metters Ltd.	5	0	0		
Milne, George	2	0	0		
Moore, Chas., & Company	2	2	0		
Motteram & Sons, Ltd.	2	2	0		
Municipal Tramways Trust	10	0	0		
Muth, G. A.	3	3	0		
Mutooroo Pastoral Company, Ltd.	5	5	0		
Nestle and Anglo Swiss Condensed Milk Co. (Aust.) Ltd.	2	2	0		
Ocean Accident and Guarantee Corpn., Ltd.	5	0	0		
Oddfellows Lodge, Loyal Glen Osmond Lodge, No. 56	2	2	0		
Onkaparinga Racing Club	10	0	0		
Overland, South Australia, Ltd.	10	10	0		
Penfold's Wines, Ltd.	5	0	0		
Pengelly, A., & Company	2	2	0		
Peoples Stores, Ltd.	2	2	0		
Port Adelaide Co-operative Accident Relief Sey.	5	0	0		
Port Adelaide Racing Club	10	0	0		
Queensland Insurance Co., Ltd.	2	0	0		
Reckitt's (Overseas), Ltd.	5	5	0		
Reid Bros., Ltd.	2	0	0		
Reid, Robert, & Co., Ltd.	2	2	0		
Rhodes, W. & T., Ltd.	2	2	0		
Richards, H. C., Ltd.	2	2	0		
Richards, T. J., & Sons, Ltd.	2	2	0		
Rose of Sharon Lodge	3	3	0		
Rosella Preserving and Manufacturing Co., Ltd.	5	5	0		
Sands & McDougall	2	2	0		
Sanitarium Health Food Co.	2	2	0		
Seamen's Union of Australasia	10	0	0		
Seppelt, B., & Sons, Ltd.	2	0	0		
Shearer, John, & Sons	5	0	0		
Shuttleworth & Letchford	2	2	0		
Sigalas, J., & Co.	2	0	0		
Sir James Mead Lodge, No. 66, R.A.O.B.	2	2	0		
Slaters (Furnishers) Ltd.	2	0	0		
Smith & Dove, Ltd.	2	2	0		
S.A. Associated Brewers and United Licensed Victuallers' Association	5	5	0		
S.A. Brewing Company, Ltd.	3	3	0		
S.A. Carters' Association	2	2	0		
S.A. Gas Company	5	5	0		

<i>Contributions Received during 1928—continued.</i>			£	s.	d.
S.A. Jockey Club (£5, £5, £2 10s.)	12	10	0		
S.A. Licensed Victuallers' Racing Club (£5, £10)	15	0	0		
S.A. Stevedoring Co., Ltd.	5	0	0		
S.A. Tattersall's Club, Incorporated	10	10	0		
S.A. Woollen Co., Ltd.	2	2	0		
Standard Oil Co. of Aust., Ltd.	2	2	0		
Stonyfell Vineyards (H. M. Martin & Son)	5	0	0		
Swan, W. A., & Sons	2	0	0		
Texas Co. (Aust.), Ltd.	3	3	0		
Thompson & Harvey	2	2	0		
Turner, C.	5	5	0		
Vacuum Oil Co., Proprietary, Ltd.	3	3	0		
Walkerville Brewing Co-op. Co. Ltd.	2	0	0		
Waltons Ltd.	2	2	0		
Ward, S. C., & Co.	2	2	0		
Watson & Co.	2	2	0		
Watson, W., & Sons, Ltd.	2	2	0		
Webber & Williams	2	0	0		
Wertheim Pty., Ltd.	2	2	0		
Western Australian Insurance Coy. Ltd.	2	2	0		
White, J.	5	0	0		
Wilkinson & Co., Ltd.	5	5	0		
Wilcox, Mofflin, Ltd.	2	0	0		
Wills, W. D. & H. O. (Aust.), Ltd.	5	0	0		
Wood, G., Son & Company	10	0	0		
Woodrooffe, W.	3	3	0		
Zenner, Mrs. H.	2	0	0		

COMMISSIONERS OF CHARITABLE

ABSTRACT OF RECEIPTS AND EXPENDITURE OF THE COMMISSIONERS OF CHARITABLE FUNDS

RECEIPTS.

	To June 30th, 1926.			To June 30th, 1927.			Total.		
	£	s.	d.	£	s.	d.	£	s.	d.
To Sundry bequests, contributions, rents, and unclaimed patients' fees	23,225	13	3	509	5	4	23,734	18	7
T. F. Hyland's bequest for investment ..	1,000	0	0	—			1,000	0	0
David Mundy's bequest for providing comforts for patients	500	0	0	—			500	0	0
Estates of the late Miss A. F. Keith-Sheridan and Mrs. A. M. Simpson— Amount allocated by the executors for kiosk and electrical cardiograph	3,100	0	0	—			3,100	0	0
Adelaide Hospital Auxiliary— Amounts collected by the Committee ..	—			1,704	4	0	1,704	4	0
T.B. patients Comforts Fund	83	7	1	4	1	0	87	8	1
Hospital Day Appeal— Amount received from executive committee	2,250	0	0	1,140	0	0	3,390	0	0
Office furniture, Sale of	6	13	6	—			6	13	6
Thos. Martin's bequest— Proportion of capital received from trustees	21,200	0	0	—			21,200	0	0
Proportion of income received from trustees	15,814	15	2	—			15,814	15	2
Sundry rents collected by Commissioners ..	34,489	9	2	3,072	13	1	37,562	2	3
Interest on monthly balances	17,620	3	4	1,069	4	11	18,689	8	3
Martin Buildings—Rent account.....	6,199	0	0	3,653	0	0	9,852	0	0
Interest on investments and current accounts	20,768	8	8	1,879	4	5	22,647	13	1
£	146,257	10	2	13,031	12	9	159,289	2	11
Department of Dentistry— Donation from British Red Cross Society	15,000	0	0	—			15,000	0	0
Interest at 5½ per cent. thereon	2,748	8	2	180	19	9	2,929	7	11
£	164,005	18	4	13,212	12	6	177,218	10	10

Other property held.—Thomas Martin's bequest—Town acre 86, situated on the south-various

July 13th, 1927.

In conformity with section No. 23 of Act No. 1078 of 1912, I have the honor to report the Adelaide Hospital, and examined the securities, and found them correct.

July 30th, 1927.

FUNDS.—ADELAIDE HOSPITAL.

IN ACCOUNT WITH THE ADELAIDE HOSPITAL FOR THE YEAR ENDED JUNE 30TH, 1927.

EXPENDITURE.

	To June 30th, 1926.			To June 30th, 1927.			Total.		
	£	s.	d.	£	s.	d.	£	s.	d.
By Adelaide Hospital—									
Payments for building additions, &c. .	20,653	9	4	—			20,653	9	4
Interest on expenditure for additions and improvements	4,544	4	1	2,169	0	7	6,713	4	8
Contributions towards the maintenance of Kiosk—Construction of and supply of cardiograph	420	0	0	24	0	0	660	0	0
Thos. Martin's bequest— Martin Buildings— Construction account	2,481	3	3	854	1	6	3,335	4	9
Maintenance account	26,553	7	1	—			26,553	7	1
Children's Hospital on subdivision of estate	638	14	7	396	13	3	1,035	7	10
Land tax on portions of town acre 86 . . .	650	0	0	—			650	0	0
City and water rates on portions of town acre 86	2,504	14	7	556	14	5	3,061	9	0
Additions and improvements to buildings on town acre 86 held under old leases . .	283	10	0	21	18	0	305	8	0
Sundry expenses (including law costs) . . .	2,704	9	1	5,371	8	6	8,075	17	7
Commissioners' additional fees under Act 1553/23	255	11	11	35	7	6	290	19	5
Nurses' Home, Adelaide Hospital, pay- ment towards	299	16	0	100	0	0	399	16	0
Adelaide Hospital Auxiliary— Supplies of drapery, bed linen, clothing, etc.	20,000	0	0	—			20,000	0	0
Hospital Day Appeal— Drapery, bed linen, clothing, &c.	—			1,629	15	6	1,629	15	6
T.B. patients' Comforts Fund—Repairs, &c.	2,087	18	11	1,293	10	8	3,381	9	7
Office furniture	—			4	13	0	4	13	0
Proportion of Commissioners' fees	58	4	0	—			58	4	0
Clerical Services	928	4	4	69	4	2	997	8	6
Sundry expenses, miscellaneous	941	3	0	60	14	2	1,001	17	2
	178	8	0	21	14	0	200	2	0
	£86,182	18	2	12,824	15	3	99,007	13	5
Department of Dentistry— Proportion of Commissioners' fees and clerical services	96	8	7	6	8	5	102	17	0
Payments towards new buildings in Frome Road	14,205	2	8	413	14	6	14,618	17	2
	£100,484	9	5	13,244	18	2	113,729	7	7
Balance on June 30th, 1927— S.A. Government Treasury— Trust Account				15,935	17	0			
Department of Dentistry				3,207	13	9			
Adelaide Hospital Endowment Fund, under Act 1209/15				38,512	10	1			
S.A. Government inscribed stock				4,300	0	0			
S.A. Government inscribed stock, "Hyland's bequest" . .				1,000	0	0			
Bank of Adelaide—Current account				533	2	5			
							63,489	3	3
							£177,218	10	10

western corner of Rundle and Pulteney Streets, with the buildings thereon leased to persons.

P. WHITINGTON,
E. M. SMITH,
L. H. SHOLL, } Commissioners.

that I have audited the accounts of the Commissioners of Charitable Funds in connection with

W. E. ROGERS, Auditor-General.

REPORT ON DENTAL DEPARTMENT, 1927.

Superintendent—T. D. Campbell, D.D.Sc.

Senior Dental Surgeon and Demonstrator—J. F. Clark, B.D.S.

Dental Surgeon (half-time)—A. D. Cocks, B.D.S.

Senior Dental Mechanic—L. A. M. Brougham.

STAFF.

The following alterations in the Staff took place during 1927:—Mr. G. O. Lawrence retired from his position as part-time Dental Surgeon, and Mr. A. D. Cocks relinquished his full-time post in favor of the half-time position.

HONORARY OFFICERS.

Dr. L. W. Trott's resignation was accepted. Messrs. M. S. Joyner, B.D.S., and R. J. Brazil-Smith, B.D.S., were appointed as Honorary Dental Surgeons.

STUDENTS.

Students attending the practice of the Hospital were as follows:—First year, three; second year, five; third year, seven; fourth year, four; total, nineteen (19).

In the final examinations, four students graduated for the degree of Bachelor of Dental Surgery, University of Adelaide.

GENERAL REMARKS.

The Dental Association of South Australia continues to hold its monthly meetings at the Hospital.

The appreciation of the general public of the advantages offered by this branch of the Hospital is so marked that the Department is still quite unable to cope with the applications for treatment.

The amount of work accomplished was in most branches somewhat less than the previous year, this being due to a diminished operating staff.

The general financial depression was obviously reflected in the cash returns for the year; the number of indigent and destitute persons treated being more marked than previously.

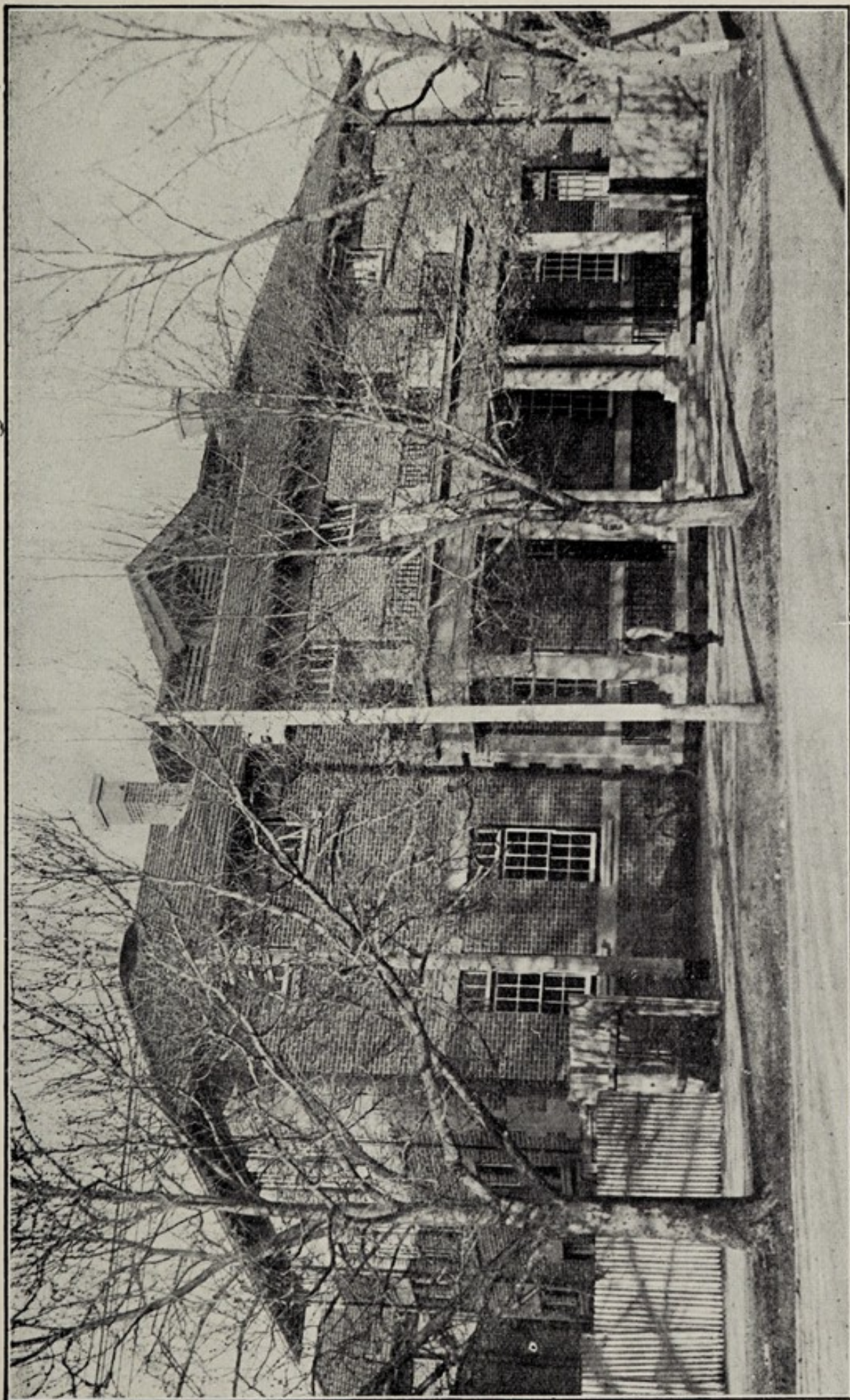

THE DENTAL DEPARTMENT (Front View of the Building).

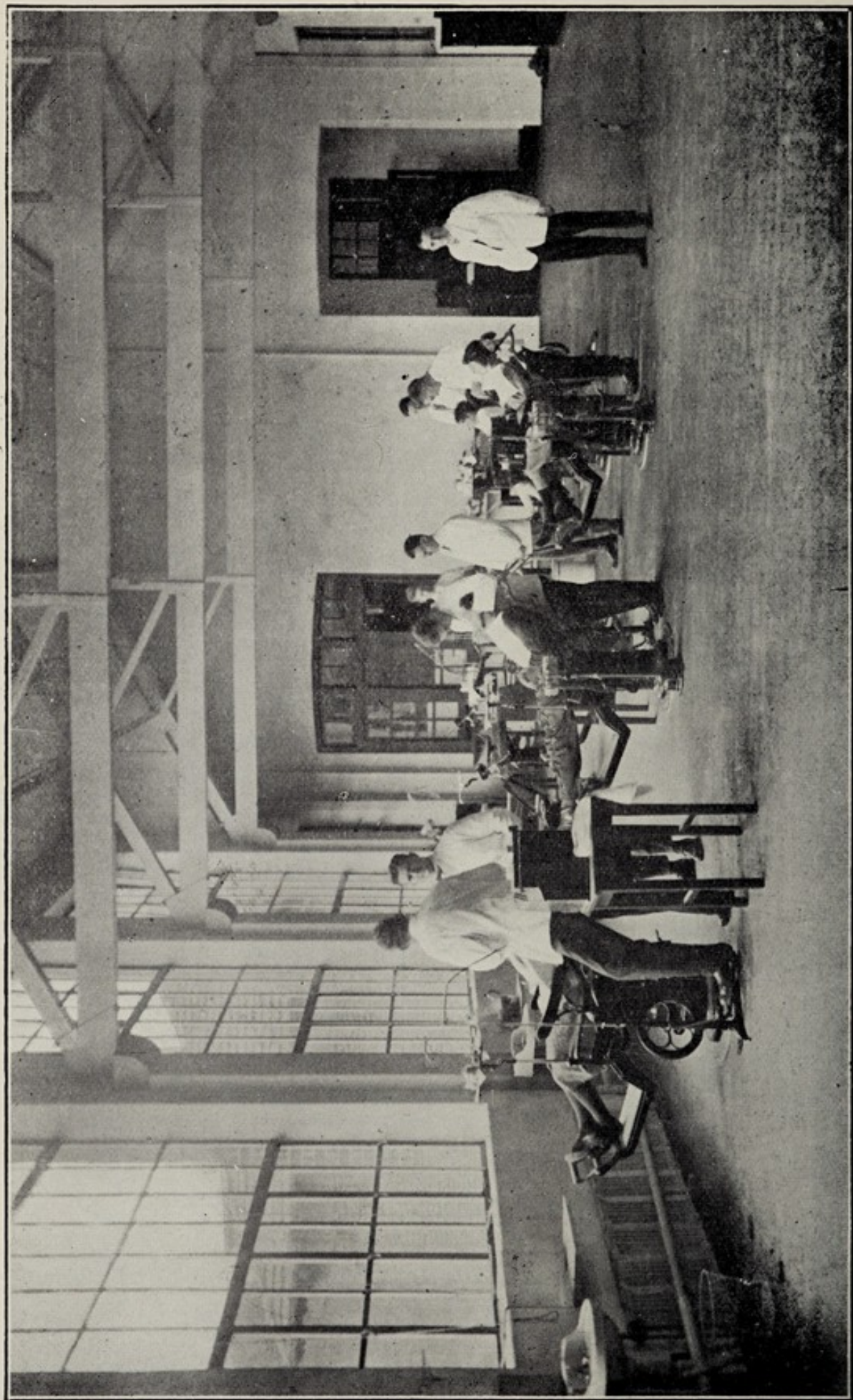

THE OPERATING ROOM (Patients Under Treatment).

Arrangements were commenced at the end of the year for the fitting up of a portion of the large conservation room as a special demonstration surgery for students. It has been found desirable in some branches of their work and particularly in dental prosthesis, to alienate the students' activities as much as possible from the general routine Hospital practice.

During the year a series of Departmental circulars were printed containing instructions on the care of the teeth, on treatment in cases of post-operative hæmorrhage, on the care of artificial dentures and preparations for general anæsthetics. These, besides forming excellent educational propaganda, have aided Departmental work and are much appreciated by patients.

A set of seven wall posters were secured from the Dental Board of the United Kingdom. These are very striking in design and appealingly informative, and being hung conspicuously in the two waiting halls attract and occupy the attention of patients.

APPENDIX I.

TREATMENT EXECUTED.

	1927.	1926.	1925.	1924.
Patients examined	2,826	3,543	2,071	1,906
Admissions	2,845	3,589	2,340	2,158
Discharges	1,971	3,278	1,719	2,239
Total attendance for all purposes . .	24,404	27,149	17,999	15,297
Attendance (exclusive of examinations and appointments	15,794	16,753	12,513	10,800
Treatments	6,591	6,554	5,744	5,034
Extractions under—				
Local Anaesthesia	2,680	3,115	1,468	1,916
General Anaesthesia	7,129	7,209	5,746	5,093
Anaesthetics administered—				
Local	1,303	1,395	703	749
General	702	815	751	544
Restorations—				
Gold	114	199	259	153
Plastic	4,349	5,371	2,707	1,969
Inlays	494	644	360	307
Crowns	13	39	36	48
Bridges	3	12	5	4
Removal of impacted teeth	8	8	13	4
Apicectomies	5	4	5	25
Fractures of the jaw	12	9	13	11
Radiographs	617	707	789	771
Artificial dentures	1,147	1,099	898	757
Repairs to dentures	226	226	115	116

APPENDIX II.

INSTITUTIONAL PATIENTS TREATED AT DENTAL DEPARTMENT,
ADELAIDE HOSPITAL.

	1927.
Indoor patients	128
Aborigines Department	28
Old Folks Home	28
Pensioners	99
Adelaide Hospital Staff	50
Australian Red Cross	2
State Children's Department	430
Soldiers' Fund	1
Home for Incurables	2
Repatriation	4
Kalyra Sanatorium	8
Bedford Park Sanatorium	3
Keswick Hospital	2
Aged Men's Retreat, Beaumont	1

APPENDIX III.

STATEMENT OF RECEIPTS AND EXPENDITURE.

<i>Receipts.</i>		£	s.	d.
Patients' fees		1,707	12	6
Students' fees		825	16	6
Total		£2,533	9	0
<i>Expenditure.</i>		£	s.	d.
Salaries		3,319	19	0
Contingencies		1,219	1	6
Total		£4,539	0	6

THE CONSUMPTIVES' HOME.

Within the home are rooms set apart for library (with hundreds of books, periodicals, and magazines), smoking, billiards (full-sized table), billatelle, and other games. A piano and organ are also provided, in fact everything is done to give the patient all the comforts of a good home, together with the best medical and nursing skill procurable. There are 23 cubicles, three rooms for two patients each, one ward for eight patients, one ward for nine patients, one large bungalow for 12 patients, and four tents for one patient each—giving accommodation for 62 patients.

The buildings have verandahs on both sides, are thoroughly ventilated, the walls and ceilings are varnished and the floors covered with linoleum.

Provision is also made for the treatment of cancer cases, there being 14 single bedrooms devoted to this purpose.

The majority of cases pass through the Consultation room, or are transferred from the wards of the General Hospital.

Phthisis.

	M.	F.	Total	Died.	Left.	Remaining in Hospital on Dec. 31st, 1927.	
						M.	F.
Remaining in Hospital on December 31st, 1926	30	16	46	—	—	—	—
Admitted during year 1927	56	52	108	—	—	—	—
Total treated for the year	86	68	154	75	37	26	16

Cancer.

Remaining in Hospital on December 31st, 1926	9	7	16	—	—	—	—
Admitted during year 1927	41	24	65	—	—	—	—
Total treated for the year	50	31	81	46	19	11	5

Cancer—Deaths Classified.

Disease.	Deaths.	Disease.	Deaths.
Malignancy of—		Malignancy of—	
Stomach	16	Nose	1
Rectum—Intestines	5	Jaw	1
Mouth and Throat	5	Breast	3
Tongue	1	Female Genito Urinary system	3
Bladder	1	Parotid Gland	1
Epithelioma of—		Other Parts	6
Face	2		
Lip	—		
Ear	1		
Mouth	—		
			46

	£	s.	d.
Total fees received for maintenance	728	14	2
Total cost of maintenance	5,961	17	2
Annual cost per bed occupied	99	7	3
Average daily cost	0	5	5 ³ / ₁₀
Average total cost each inpatient	25	7	4 ¹ / ₁₀
Average daily resident, 60.			

INFECTIOUS DISEASES BLOCK.

DISEASE.	Males.		Females.		Re-covered.		Relieved.		Un-relieved.		Other Causes.		Died.		Re-maining.		Total.	Comment		
	M.	F.	M.	F.	M.	F.	M.	F.	M.	F.	M.	F.	M.	F.	M.	F.		M.	F.	
Diphtheria (Faucal)	30	26	27	24	3	2	—	—	—	—	—	—	1	—	—	1	56	—	—	
Diphtheria (Laryngeal)	7	3	5	2	1	8	—	—	—	—	—	—	—	—	—	—	10	—	—	
Acute Tonsillitis and Quinsy ..	28	36	22	27	4	4	—	—	—	—	—	—	—	—	—	—	64	2	2	
Measles	41	48	32	35	1	—	—	—	—	—	—	—	—	—	—	—	89	—	1	
Scarlatina	23	54	19	47	3	3	—	—	—	—	—	—	—	—	—	—	77	—	—	
Pertussis	32	31	8	14	15	8	—	—	—	—	—	—	—	—	—	—	63	1	1	
Epidemic Parotitis	14	23	13	16	1	6	—	—	—	—	—	—	—	—	—	—	37	—	—	
Varicella	7	8	5	7	2	1	—	—	—	—	—	—	—	—	—	—	15	—	—	
Erysipelas	23	28	16	21	6	5	—	—	—	—	—	—	—	—	—	—	51	3	2	
Cellulitis and Carbuncle	5	2	1	—	3	2	—	—	—	—	—	—	—	—	—	—	7	3	1	
Other Cutaneous Diseases	13	14	3	6	6	4	—	—	—	—	—	—	—	—	—	—	27	5	1	
Adenitis	2	—	2	—	—	—	—	—	—	—	—	—	—	—	—	—	2	4	4	
Pneumonia	—	2	—	1	—	—	—	—	—	—	—	—	—	—	—	—	1	16	18	
Gastro-enteritis	—	—	—	—	—	—	—	—	—	—	—	—	—	—	—	—	1	1	1	
Meningitis	—	1	—	—	—	—	—	—	—	—	—	—	—	—	—	—	1	1	1	
Scabies	1	—	—	—	—	—	—	—	—	—	—	—	—	—	—	—	1	—	—	
Otitis Media	4	3	2	—	—	2	—	—	—	—	—	—	—	—	—	—	7	5	5	
Cardiac Failure	1	1	—	—	1	—	—	—	—	—	—	—	—	—	—	—	2	7	7	
Diseases of Joints	1	1	—	—	—	—	—	—	—	—	—	—	—	—	—	—	2	1	2	
Coryza	1	1	—	—	—	—	—	—	—	—	—	—	—	—	—	—	2	1	—	
Epilepsy	1	—	—	—	—	—	—	—	—	—	—	—	—	—	—	—	1	—	—	
Gonococcus Infection	1	—	—	—	—	—	—	—	—	—	—	—	—	—	—	—	1	—	—	
Diseases of the Mouth	1	—	—	—	—	—	—	—	—	—	—	—	—	—	—	—	1	—	—	
Carcinoma of Face	—	1	—	—	—	—	—	—	—	—	—	—	—	—	—	—	1	—	—	
Carcinoma Auxiliary Glands ..	—	—	—	—	—	—	—	—	—	—	—	—	—	—	—	—	1	—	—	
Lymphangitis	1	1	1	1	—	—	—	—	—	—	—	—	—	—	—	—	2	2	—	
No Disease	3	3	1	—	—	—	—	—	—	—	—	—	—	—	—	—	6	1	—	
Congestive Laryngitis	1	—	—	—	—	—	—	—	—	—	—	—	—	—	—	—	2	12	11	
Bronchitis	1	1	—	1	1	—	—	—	—	—	—	—	—	—	—	—	1	1	—	
Diabetes	—	1	—	—	—	—	—	—	—	—	—	—	—	—	—	—	1	—	—	
Emphysema	1	—	—	—	—	—	—	—	—	—	—	—	—	—	—	—	1	—	—	
Chronic Rheumatism and Gout ..	—	1	—	—	—	—	—	—	—	—	—	—	—	—	—	—	1	—	—	
Cavernous Sinus Thrombosis ..	—	1	—	—	—	—	—	—	—	—	—	—	—	—	—	—	1	—	—	
Septicaemia	—	2	—	—	—	2	—	—	—	—	—	—	—	—	—	—	2	—	—	
Injuries	4	1	2	—	1	—	—	—	—	—	—	—	—	—	—	—	5	1	—	
	249	295	159	204	52	42	4	4	12	14	4	4	11	16	9	17	544	61	65	
					</															

The number of cases of Erysipelas was 51, as compared with 65 in 1926.

The Diphtheria cases were 40 less than the previous year, 66 cases in 1927 and 106 in 1926. There were two deaths, being a mortality rate of 3.03 per cent.

There were 77 cases of Scarlatina treated in 1927, as against 75 in 1926. There were no deaths.

There is accommodation for 144 cases.

	M.	F.	Total.
In Hospital December 31st, 1926	8	16	24
Admitted during 1927	241	279	520
Total treated	249	295	544
Remaining in Hospital December 31st, 1927.	9	17	26
	£	s.	d.
Total fees received for maintenance	1,240	19	3
Total cost of maintenance	3,245	3	7
Annual cost per bed occupied	144	4	7
Average daily cost.....	0	7	11 ⁸ / ₁₀
Average total cost each inpatient	5	19	3 ⁷ / ₁₀
Average daily resident, i.e., per bed occupied, 22.5.			

LABORATORY OF BACTERIOLOGY AND PATHOLOGY, ADELAIDE HOSPITAL.

STAFF.

Director:

LIONEL B. BULL, D.V.Sc., Melb.

Honorary Bio-Chemist:

T. BRAILSFORD ROBERTSON, Ph.D., D.Sc.

Bio-Chemist:

M. E. LONG, B.Sc.

Bacteriologist in charge of Vaccine Department:

HELEN M. MAYO, M.B., B.S., Adel.

The work of the laboratory is clearly separated into two main divisions, viz., work done for patients admitted to the Adelaide Hospital for treatment and that done for private medical practitioners, boards of health, Stock Department, and other public institutions. All the work in these two main divisions is more or less of a routine character, but wherever possible, research or investigational work is carried out on diseases of man and animals and also on the improvement of laboratory methods used in the diagnosis of disease. As far as possible this work is summarised in the following table, but this summary does not represent all the activities of the staff, which, in addition, concerns itself in the care and maintenance of apparatus; the preparation of staining solutions, culture, media, &c., for use by students both in the Hospital and at the University; assistance to the Honorary Pathologist in the building up and maintenance of a museum and pathological and bacteriological examinations in connection with the *post mortem* room; the maintenance of a library of current scientific publications on pathology, bacteriology, biochemistry, and related subjects.

It is not possible to give a very accurate picture of the activities of the laboratory staff and the work done by giving the actual number of examinations made, for one examination may involve, for example, 10 times the amount of time that another does. For the most part, however, such a summary does convey, particularly to those familiar with laboratory work, some idea of the main activities of the staff.

Summary of work, 1927:—

Adelaide Hospital—

Clinical Pathological Examinations—

(a) Histopathological	522
(b) Blood counts	160
(c) Miscellaneous	195

Adelaide Hospital—*continued*.

Bio-chemical Examinations—		
(a) Blood Sugar—		
(i.) Single examinations	463	
(ii.) Sugar tolerance curves	108	
(b) Blood urea nitrogen	380	
(c) Test meals—		
(i.) Simple meals	14	
(ii.) Fractional test meals	149	
(d) Colloidal gold curves	118	
(e) Miscellaneous	722	
	<hr/>	1,954
Bacteriological Examinations—		
(a) Throat and nasal swabs	803	
(b) Sputa	827	
(c) Urines	920	
(d) Smears for gonococci	338	
(e) Bloods for Widal reaction	82	
(f) Miscellaneous	1,118	
	<hr/>	4,088
Private Work—		
Clinical Pathological Examinations—		
(a) Histopathological	337	
(b) Blood counts	124	
	<hr/>	461
Bio-chemical Examinations	147	147
Bacteriological Examinations—		
(a) Throat and nasal swabs—		
(i.) Local Board of Health, etc.	1,826	
(ii.) Others	247	
(b) Sputa	905	
(c) Smears for gonococci	297	
(d) Bloods for Widal reactions	87	
(e) Water examinations	128	
(f) Miscellaneous	2,066	
	<hr/>	5,556
Stock Department—		
Routine	27	
Special investigations	16	
Hydatid Complement Fixation Tests—		
Hospital	17	43
Private	11	
Weil-Felix Reactions—		
Hospital	89	28
Private	33	
Wassermann Reactions—		
Adelaide Hospital—		
(a) Indoor patients	594	
(b) Outpatients'	206	
(c) Night clinic	320	
Private (including 33 examinations from the Repatriation Department)	723	
	<hr/>	1,843
Vaccines prepared—		
Adelaide Hospital	135	
Private patients	177	
	<hr/>	312
		<hr/>
		15,431
Less examinations mentioned twice	—	1,081
		<hr/>
Grand total		14,350
		<hr/>

The *Clinical Pathological* examinations performed for the Adelaide Hospital include—(1) The histological diagnosis of pathological tissues, several of which were immediate examinations performed during operations (such examinations are done in order to help the surgeon in determining the extent and nature of the operation necessary); (2) the examination of urine to detect abnormal chemical and morphological elements; (3) the examination of faeces to detect the presence of abnormal elements; (4) the examination of cerebro-spinal fluid to detect cellular and chemical change (this examination is extremely useful in detecting syphilis of the central nervous system); (5) the examination of the blood to detect the presence of the various anæmias and leukæmias; (6) the examination of material for the detection of *spirochæta pallida* in the diagnosis of syphilis; (7) the examination of fluids from various cavities and cysts to determine their nature.

The bio-chemical examinations performed for the Adelaide Hospital include—(1) The estimation of the amount of sugar in the blood (this examination is made as an aid to the diagnosis of diabetes, and is made either after a fasting period or after the administration of glucose when several examinations are made to trace the rise and fall in the blood sugar); (2) the estimation of the urea nitrogen in the blood; (3) the examination of the gastric contents after a test meal, either one sample at the end of one hour or smaller samples at more frequent intervals over a period of two and a half hours; (4) colloidal gold curves on cerebro-spinal fluids; (5) the estimation of the basal metabolism of patients; (6) chemical examinations of various body fluids.

The *Bacteriological Examinations* performed for the Adelaide Hospital include—(1) The examination of sputum for the detection of tubercle bacilli and other bacteria, and also for hydatid hooklets; (2) the examination of blood for the Widal reaction (this examination is important in assisting in the diagnosis of typhoid fever); (3) the examination of swabs taken from the throat and nose to detect the presence of diphtheria bacilli; (4) the examination of urine to detect the presence of tubercle bacilli, colon bacilli, and other bacteria; (5) the examination of inflammatory fluids, for the detection of bacteria, *e.g.*, pleuritic fluid, for tubercle bacilli; (6) examination of cerebro-spinal fluid to detect the presence of tubercle bacilli, meningococci, and other bacteria; (7) the cultural examination of blood to detect the presence of bacteria in the circulation; (8) the examination of faeces and urine for the

detection of typhoid bacilli and other pathogenic bacteria; (9) the examination of pus for the detection of gonococci, actinomyces, and other bacteria. Bacteria isolated from the various fluids and materials are often used in the preparation of autogenous vaccines.

The *Wassermann Reaction* was performed on Thursday in each week. This reaction is of great value in the diagnosis and treatment of syphilis. The Griffith & Scott technique is employed throughout.

The examinations performed and classified under the head *Private Work* include in the main such examinations as described under clinical pathological, bio-chemical, and bacteriological examinations. Much work was done for the Board of Health. Included in the examinations are also:—Examinations of various foodstuffs for the detection of bacterial contamination; (2) examination of drinking water to determine its suitability for drinking purposes. Included under this head are regular examinations for the Hydraulic Engineer's Department and for the Adelaide Local Board of Health: (3) the examination of disinfectants to determine their germicidal power; and (4) medico-legal examinations.

The routine examinations for the *Stock Department* include—(1) Bacteriological examinations of cow's milk for the detection of tubercle bacilli and other bacteria; (2) morbid tissues for histopathological examination; (3) examination of fæces to determine the presence of parasitism; (4) examination of cow's blood for the diagnosis of contagious abortion by the agglutination test; (5) specimens removed *post mortem* from animals dying from various causes, &c.

Investigations are being continued on enzootic haematuria in cattle. Mr. C. G. Dickinson, Veterinary Research Officer of the Commonwealth Council for Scientific and Industrial Research, has been working in this laboratory on the disease. Mr. Dickinson is also working under our direction on other animal diseases. During the year swine fever made its appearance in this State and experimental inoculations were carried out in order to establish the diagnosis and elucidate other problems. Investigations were also carried out in connection with botulism or forage poisoning, "swelled head" in rams, hepatitis in sheep, and other diseases of stock.

The Vaccine Department, as well as preparing 312 separate vaccines, also administered inoculations of vaccine to hospital patients. During the year 210 hospital patients were under treatment. The majority of these patients

visited the laboratory twice a week during their course of treatment, when they received their injections. In all, 1,338 doses of vaccine were administered; also 252 doses of tuberculin were given to 19 patients. Vaccines were prepared for 177 patients under the care of private practitioners, and 1,459 doses (including 147 doses of tuberculin and 133 doses of T.A.B. and B.C.C.) and 188 cc., were supplied in bulk to private practitioners.

Summary.—The figures show that there has been an increase of, approximately, 500 examinations over those made during the previous year. There were 677 more examinations made for hospital patients, but 539 fewer throat swabs and sputa examined from outside sources. The number of throat swabs and sputa examined causes the greatest fluctuation in the total number of examinations. It will be seen, therefore, that there has been an increase in the general work greater than is indicated by the difference in the total number of examinations made.

VENEREAL DISEASES.—NIGHT CLINICS.

REPORT FOR YEAR ENDED SEPTEMBER 30TH, 1927.

Improved accommodation for the treatment of venereal diseases is urgently necessary.

The Venereal Diseases Act, passed by Parliament in 1920, has not yet been proclaimed. The provisions of the Act could not be effectively carried out until accommodation for the treatment of both indoor and outdoor patients is provided.

It is considered that this Act should be proclaimed as soon as possible, but, failing such action in the near future, improved accommodation and facilities for treating patients are necessary at the existing clinic.

REPORT OF OPERATIONS FOR THE YEAR ENDING SEPTEMBER 30TH, 1927.

Male Section.

Surgeon—DR. G. H. BURNELL, B.S., M.D.

With the increasing number of male patients attending, the need for larger and better accommodation is becoming more and more evident.

On some evenings 110 patients have had to be dealt with, and under present conditions this leads to great over-crowding with hurried treatment.

It is to be hoped that it will be possible shortly to carry on this work under conditions suitable for treatment of such large numbers of patients.

The total number of patients for the year was 958, and the total number of attendances was 9,525. There were 187 cases of syphilis and 597 cases of gonorrhœa treated. Not included in the above were 16 persons who had both gonorrhœa and syphilis, and 128 patients attended on account of diseases which were shown to be other than venereal.

Female Section.

Surgeon—DR. R. F. MATTERS, M.B., Ch.M., F.R.C.S.

Considerable help is rendered to patients who are unable to attend to their requirements at home by the clinic being opened on Thursday and Saturday evenings.

Occasional cases occur which would be assisted by indoor treatment for two or three days from time to time, if two beds were available for the Night Clinic Department.

Accommodation for proper treatment is still inadequate in the present department, but the results have been very gratifying especially in view of the limited accommodation.

The total number of patients for the year was 189, and the number of attendances was 4,501. There were 66 cases of syphilis and 104 of gonorrhœa treated. Not included in the above were six patients who had both gonorrhœa and syphilis, and 11 patients attended for diseases which on examination were found to be non-venereal.

Attached are details of attendances and statement of expenditure.

DETAILS OF ATTENDANCES.

	Gonorrhœa.	Gonorrhœa and Syphilis.	Syphilis.	Non-venereal.	Not Diagnosed.	Total.	Attendances.
Males—							
Patients from previous year	314	597	16	187	128	30	9,525
New patients	644						
	—958						
Females—							
Patients from previous year	83	104	6	66	11	2	4,501
New patients	106						
	—189						
Totals	1,147	701	22	253	139	32	14,026

STATEMENT OF EXPENDITURE.

	£	s.	d.
Cost of salvarsan substitutes	165	17	10
Cost of drugs, lotions, &c.	139	3	8
Cost of laboratory work—Estimated value—	£	s.	d.
Wassermann tests—Males, 173 ; females, 147—			
total, 320, at 9s. each	144	0	0
Examinations of smears—Males, 97, at 3s.,			
females, 78, at 3s.	26	5	0
Examinations of scrapings—Males, 14, at 5s. each	3	10	0
	173	15	0
Cost of salaries—			
Medical officers (2), £150, £75	225	0	0
Dispenser, three nights weekly	81	18	0
Clerk, five nights weekly	104	0	0
Nurses (4), three at one night weekly, and one			
at two nights per week	117	0	0
Porters (4), two nights weekly and, two at one			
night per week	124	16	0
	652	14	0
	£1,131	10	6
The only revenue was for the sale of syringes and bottles,			
amounting to	£10	17	1

Supplied to the American Board of the Commissioners
for Foreign Missions for the Year 1852

in 1900, the first year of the new century, the population of the United States was 76,000,000. In 1910 it was 92,000,000. In 1920 it was 106,000,000. In 1930 it was 122,000,000. In 1940 it was 137,000,000. In 1950 it was 152,000,000. In 1960 it was 179,000,000. In 1970 it was 203,000,000. In 1980 it was 226,000,000. In 1990 it was 250,000,000. In 2000 it was 281,000,000. In 2010 it was 307,000,000. In 2020 it was 331,000,000. In 2030 it is projected to be 354,000,000. In 2040 it is projected to be 376,000,000. In 2050 it is projected to be 397,000,000. In 2060 it is projected to be 417,000,000. In 2070 it is projected to be 436,000,000. In 2080 it is projected to be 454,000,000. In 2090 it is projected to be 471,000,000. In 2100 it is projected to be 487,000,000.

Year	Population (in millions)
1900	76.0
1910	92.0
1920	106.0
1930	122.0
1940	137.0
1950	152.0
1960	179.0
1970	203.0
1980	226.0
1990	250.0
2000	281.0
2010	307.0
2020	331.0
2030	354.0
2040	376.0
2050	397.0
2060	417.0
2070	436.0
2080	454.0
2090	471.0
2100	487.0