

Annual report of the Board of Management of Adelaide Hospital with a list of subscriptions, donations, etc : 1926.

Contributors

Adelaide Hospital (Adelaide, S. Aust.)

Publication/Creation

Adelaide, S. Aust. : R.E.E. Rogers, Government Printer, 1926

Persistent URL

<https://wellcomecollection.org/works/n2dh8hqp>

License and attribution

This work has been identified as being free of known restrictions under copyright law, including all related and neighbouring rights and is being made available under the Creative Commons, Public Domain Mark.

You can copy, modify, distribute and perform the work, even for commercial purposes, without asking permission.



Wellcome Collection
183 Euston Road
London NW1 2BE UK
T +44 (0)20 7611 8722
E library@wellcomecollection.org
<https://wellcomecollection.org>

With the Board's Compliments.

THE
FIFTY-SEVENTH ANNUAL REPORT
OF THE
BOARD OF MANAGEMENT
OF THE
ADELAIDE HOSPITAL,
WITH A
LIST of SUBSCRIPTIONS, DONATIONS, Etc.,
for 1926.

ADELAIDE
HARRISON WEIR, GOVERNMENT PRINTER, NORTH TERRACE.

1927.

THE

FIFTY-SEVENTH ANNUAL REPORT

BOARD OF MANAGEMENT

ADELAIDE HOSPITAL

LIST OF SUBSCRIPTIONS, DONATIONS, ETC.

for 1926

ADELAIDE

HARRIS WINE COMPANY, PRINTERS, NEW YORK

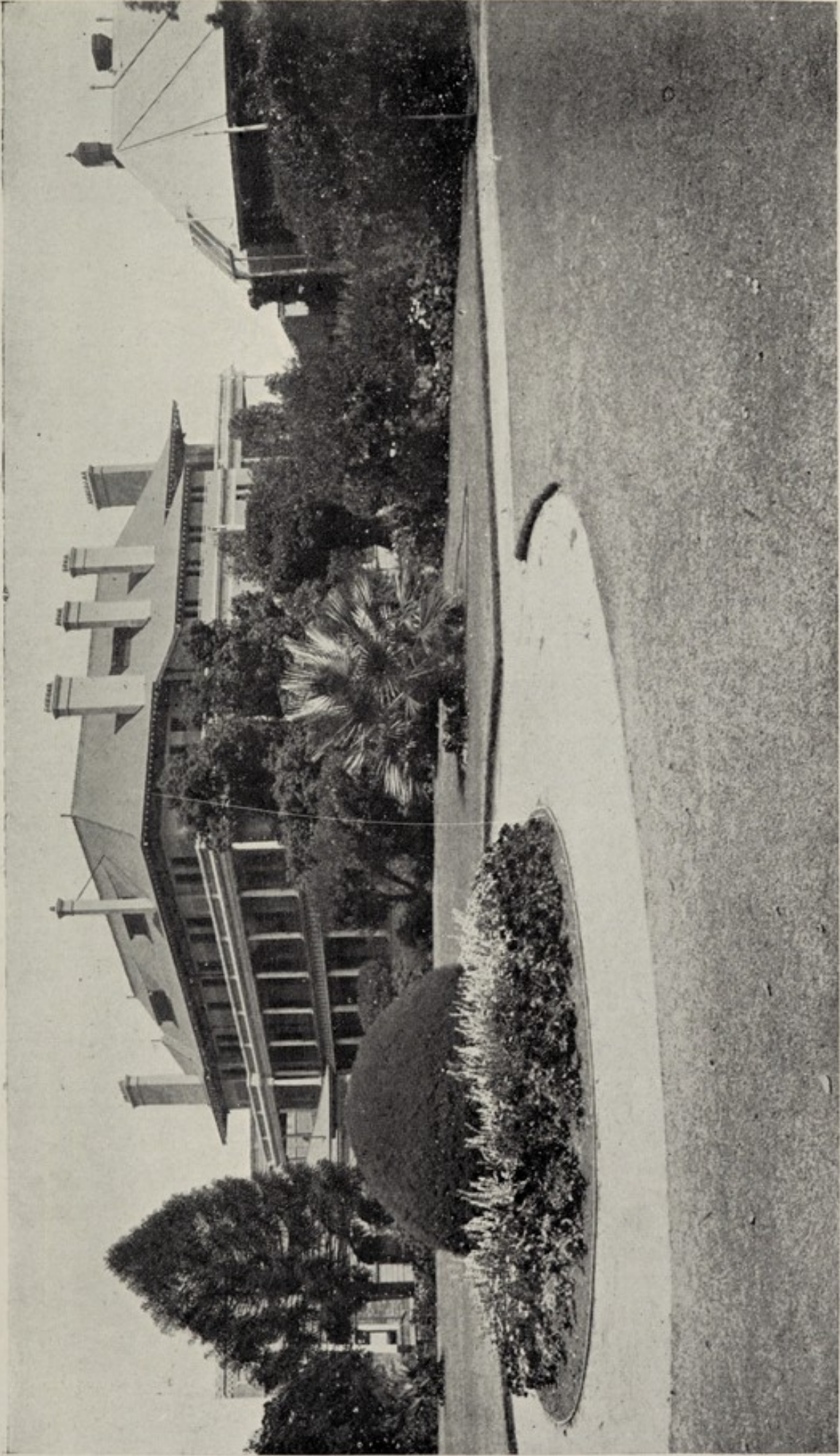

VIEW OF HOSPITAL GROUNDS, Etc. (Showing Nurses' Home).

To face page 2]



Digitized by the Internet Archive
in 2019 with funding from
Wellcome Library

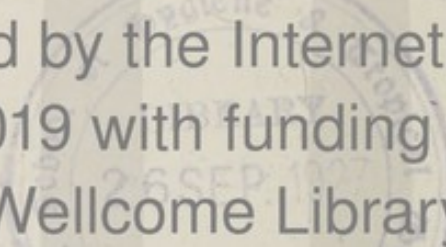

<https://archive.org/details/b31682339>

CONTENTS.

	Page-
Annual Report of Board of Management	11
Board of Management—Annual Report	11
Classification of Diseases of Patients Treated	32
Commissioners of Charitable Funds—Abstract of Receipts and Expenditure for Year Ending June 30th, 1926	62
Contributions—Life	54
Contributions (£2 and over)	57
Contributions Paid to Commissioners of Charitable Funds	56
Consumptive and Cancer Home—Report on	67
Dental Hospital—Report on	64
Diseases—Classification of Diseases of Patients Treated	32
Expenditure—Actual Expenditure for Year	30
Expenditure—Actual Cost of Maintenance for Year	30
Honor Roll	7
Infectious Diseases Block—Report on	68
Laboratory of Bacteriology and Pathology—Report on	69
Massage and Electrical Treatment Department—Report <i>re</i>	53
Medical Officers	5
Medical and Scientific Archives	75
Operations Performed During Year	48
Report of Board of Management	11
Revenue for Year—Statement of	29
Revenue—Comparison for Years 1921-1926	30
Rules and Regulations—Extracts from	9
Staff—Honorary and Paid, List of	28
Statistics—Hospital Statistics for Years 1870-1926	22
Statistics—Medical	31
Statistical Returns	24
X-Ray Department—Report on	53
Venereal Diseases—Night Clinic—Report on	73

CONTENTS

ADELAIDE HOSPITAL.

BOARD OF MANAGEMENT.

Chairman.—DR. B. H. MORRIS, M.B., B.S., J.P.

(Inspector-General of Hospitals).

J. WALLACE SANDFORD, Esq.

F. W. LUNDIE, Esq., J.P.

SECRETARY.

C. E. SPILLER, J.P.

(Secretary Department of Inspector-General of Hospitals).

MEDICAL SUPERINTENDENT.

JAMES GARNET SLEEMAN, M.B., B.S.

LAY SUPERINTENDENT.

ALBERT EDWARD BOTTING, J.P.

MATRON.

ELEANOR HARRALD.

MEDICAL OFFICERS, 1926.

HONORARY CONSULTING MEDICAL AND SURGICAL STAFF.

Physicians:

RICHARD SANDERS ROGERS, M.A., M.S.,
M.D.

SIR JOSEPH C. VERCO, K.B., M.D., F.R.C.S.

EDWARD ANGAS JOHNSON, M.D., Ch.D.,
Gottingen; M.R.C.S., Eng., L.R.C.P.,
Lond.

WILLIAM T. HAYWARD, C.M.G., LL.D.
L.K.Q.C.P., M.R.C.S., &c.

HARRY SWIFT, M.D., Cantab.; M.R.C.S.,
Eng.

Surgeons:

PROFESSOR ARCHIBALD WATSON, M.D.,
F.R.C.S.

WILLIAM ANSTEY GILES, M.B. Ch.M.

ARTHUR E. SHEPHERD, D.S.O., O.B.E.,
L.R.C.P. & S., Edin.; L.F.P. & S.

ARTHUR M. CUDMORE, M.B., B.S., Adel.;
F.R.C.S., Eng.

Gynaecologist:

ARTHUR F. A. LYNCH, M.B., B.S., Adel.

Ophthalmic Surgeons:

A. W. HILL, M.D., Brux., M.R.C.S., L.R.C.P.,
Eng.

MARC J. SYMONS, M.D., Edin.

Aural Surgeon:

GEO. A. FISCHER, M.B., B.S., Adel.

Bacteriologist:

JOHN BURTON CLELAND, M.D., Ch.M., Syd.

Radiologist:

WILLIAM RAY, M.B., B.S., Adel.

HONORARY MEDICAL AND SURGICAL STAFF.

Honorary Physician:

C. T. C. DE CRESPIGNY, D.S.O., M.D., Melb.

WILLIAM RAY, M.B., B.S., Adel.

FRANK S. HONE, M.B., B.S., Adel.

D. R. W. COWAN, M.B., B.S., Adel.

Honorary Surgeon:

BRONTE SMEATON, M.B., B.S., Adel.,
M.R.C.S., L.R.C.P., Eng.

W. R. CAVANAGH-MAINWARING, S.E.,
F.R.C.S., Eng., &c.

HENRY SIMPSON NEWLAND, C.B.E., D.S.O.,
F.R.C.S., Eng., &c.

JOHN CORBIN, M.R.C.S., Eng.; L.R.C.P.
Lond.

Honorary Gynaecologists:

T. G. WILSON, M.D., Ch.M. Sydney; F.R.C.S., Edin.

W. A. VERCO, M.B., B.S., Adel.

Honorary Gynaecologist Pre-Maternity Clinic:

T. G. WILSON, M.D., Ch.M., Sydney; F.R.C.S., Edin.

Honorary Ophthalmologist:

H. F. SHORNEY, M.D., Melb.; F.R.C.S., Eng.

Honorary Assistant Ophthalmologists:

JOHN JAMES O'GRADY, L.R.C.P. & S., Edin.; L.F.P. & S., Glas.; D.O., Oxon.

JAMES BROOK LEWIS, M.B., B.S., Melb.

Honorary Aural Surgeon:

HUBERT M. JAY, M.B., B.S., Adel.

Honorary Assistant Aural Surgeon:

WILLIAM C. SANGSTER, M.D., Melb.

Honorary Dermatologist:

FRANK HUMPHREY MAKIN, M.B., B.S., Melb.

Honorary Bio-Chemist:

T. BRAILSFORD ROBERTSON, Ph.D., D.Sc.

Honorary Sanitary Adviser.

EDWARD ANGAS JOHNSON, M.D.Ch.D., Gott.; M.R.C.S., Eng.; L.R.C.P., Lond.

Honorary Pathologist:

JOHN B. CLELAND, M.D., Ch.M., Sydney.

Honorary Assistant Pathologist:

RICHARD L. T. GRANT, M.B., B.S., Adel.;
M.R.C.P., Lond.

Honorary Radiologist:

HARRY CAREW NOTT, M.B., B.S., Adel.; D.M.R.E., Camb.

MEDICAL OFFICERS, 1926—continued.

HONORARY MEDICAL AND SURGICAL STAFF—continued.

Honorary Assistant Physicians:

GUY A. LONDON, M.D., Adel.; M.R.C.P., Lond. | SAMUEL ROY BURSTON, C.B.E. D.S.O.
ALBERT RAY SOUTHWOOD, M.B., B.S., M.D., | M.B., B.S., Melb.
Adel. | HENRY KENNETH FRY, D.S.O., M.B., B.S.,
Adel.

Honorary Assistant Physician to Infectious Diseases Block:

FRANK HOWARD BEARE, M.D., Adel.

Honorary Assistant Physician to Consumptive Home:

FRANK RAYMOND HONE, M.B., B.S., Adel.

Honorary Assistant Surgeons:

IVAN BEDE JOSE, M.B., M.S., Adel.; F.R.C.S., Eng.; F.R.C.S., Edin.
CHARLES TREVOR TURNER, M.B., B.S., Adel.
MALCOLM L. SCOTT, M.D., M.S., Adel., F.R.C.S., Eng.
LEONARD C. E. LINDON, M.B., M.S. Adel.; F.R.C.S., Eng.; F.R.C.S., Edin.

Honorary Assistant Gynaecologists:

RUPERT E. MAGAREY, M.B., B.S., Adel. | H. ARTHUR POWELL, C.M.G., M.B., B.S.,
Adel.; succeeded by
JACK R. S. G. BEARD, M.B., B.S., Adel.;
F.R.C.S., Edin.

Honorary Anaesthetists:

EDMOND FRANK WEST, M.B., B.S., Adel. | P. SANTO MESSENT, M.B., B.S., M.S., Adel.
GILBERT BROWN, M.B., Ch.B., Liverpool. | RALPH LEG KENIHAN, M.B., B.S., Adel.
MICHAEL SCHNEIDER, M.B., B.S., Adel. | FREDERICK E. TERRILL, M.B., B.S., Adel.

Medical Officers Night Clinic (Venereal Diseases):

Males:

GLEN H. BURNELL, M.D., Adel.

Females:

REGINALD FRANCIS MATTERS, M.B., M.S.,
Syd.

Resident Masseuse:

ENO M. ASHTON

MEDICAL SUPERINTENDENT.

JAMES G. SLEEMAN, M.B., B.S., Melb.

MEDICAL REGISTRAR.

AUBREY JULIAN LEWIS, M.B., B.S., Adel.;
succeeded by ALFRED SYDNEY DE BOHUN COCKS, M.B., B.S., Adel.

SURGICAL REGISTRAR.

ALAN THOMAS BRITTEN JONES, M.B., B.S., Adel.; F.R.C.S., Edin.

RESIDENT MEDICAL OFFICERS.

CHESTER, HARRY LEONARD, M.B., B.S., Adel.	APPLEBY, HAROLD HENRY, M.B., B.S., Adel.
CHINNER, MELVILLE ERNEST, M.B., B.S., Adel.	HAMILTON, REGINALD HEWGILL, M.B., B.S., Adel.
COCKBURN, MALCOLM TURNER, M.B., B.S., Adel.	BLACKNEY, WILLIAM, M.B., B.S., Adel.
COCKS, ALFRED SYDNEY DE BOHUN, M.B., B.S., Adel.	PREST, HENRY GORDON, M.B., B.S., Adel.
HORNABROOK, REGINALD DENYS, M.B., B.S., Adel.	CRAMP, JOHN FRANCIS, M.B., B.S., Ad J.
SMITH, GORDON WEARING, M.B., B.S., Adel.	ROLLISON, JOHN WILLIAM, M.B., B.S., Adel.
	FOX, ROBERT OWEN, M.B., B.S., Adel.
	WALKER, WILLIAM DELANO, M.B., B.S., Adel.

DISPENSER.

W. F. HAMMER, M.P.S.

DENTAL OFFICERS.

Honorary Dental Surgeons:

L. W. TROTT, D.D.S.	H. T. J. EDWARDS, D.D.S.
A. P. R. MOORE, B.D.S.	F. M. SWAN, L.D.S.
A. S. RANDELL, D.D.S.	H. GILL WILLIAMS, L.D.S.
H. C. D. TAUNTON, D.D.S.	L. S. ROGERS, B.D.S.
P. R. BEGG, B.D.Sc.	J. L. EUSTACE, B.D.S.
R. GODSON, D.D.S.	J. A. O'DONNELL, B.D.S., D.D.Sc.
G. HARDY, B.D.Sc., L.D.S.	J. LAYBOURNE SMITH, M.A.C.D.

Superintendent:

THOS. D. CAMPBELL, D.D.S.

House Dental Surgeon

JOHN FRANCIS CLARK, B.D.S.

ADELAIDE HOSPITAL.

Roll of Honor for Serving their King and Country in the Great War, 1914-18.

Earl, H., porter.
Cliff, S., porter.
Draper, T. W., porter.
Cavanagh-Mainwaring, Dr. H. M. O.
Newland, H. S., Dr., H. M. O.
Watson, A., Prof., H. M. O.
White, L. E., charge nurse.
Graham, M., matron.
Haynes, O. L., charge nurse.
Hay, M., charge nurse.
Peters, E. A., charge nurse.
Shearer, A. C., charge nurse.
Burstons, S. R., Dr., H. M. O.
Deere, F. M., charge nurse.
Cunningham, A., charge nurse.
McManus, L. V., charge nurse.
Medlyn, C., secretary.
Rodgers, M., charge nurse.
McLean, C. G., charge nurse.
Yeatman, C., Dr., medical supt.
De Crespigny, C. T. C., Dr., H. M. O.
Cudmore, A. M., Dr., H. M. O.
Williams, F. E., asst. laby.
Howitt, F. M., charge nurse.
Nott, H. C., Dr., R. M. O.
Beard, J. R. S., Dr., R. M. O.
Steele, K. N., Dr., R. M. O.
LeMessurier, F. N., Dr., R. M. O.
Verco, J. S., Dr., R. M. O.
Guymer, E. A., Dr., R. M. O.
Kitson, F., charge nurse.
Daw, L. C., charge nurse.
Turner, C. T., Dr., R. M. O.
Close, W. J., Dr., R. M. O.
Wall, F. L., Dr., R. M. O.
Barnes, G. E., charge nurse.
Clarence, F. E., asst. laby.
Thompson, F. H., attendant.
Smeaton, B., Dr., H. M. O.
Nelson, H. G., clerk.
Burns, W., asst. attendant.
Smith, D., porter.
James, I., porter.
McKenzie, A., kitchen.
Hayward, W. T., Dr., H. M. O.
Hamilton, J. A. G., Dr., H. M. O.
Wilson, T. G., Dr., H. M. O.
Browne, J. W., Dr., H. M. O.
Scott, F. S., Dr., H. M. O.
Kellaway, Professor, H. M. O.
Smith, W. L., Dr., R. M. O.
Haste, R. A., Dr., R. M. O.
Shepherd, A. E., Dr., H. M. O.
Rogers, R. S., Dr., H. M. O.
Hill, A. W., Dr., H. M. O.
Poulton, B., Dr., H. M. O.
Todd, C. E., Dr., H. M. O.
Johnson, E. A., Dr., H. M. O.
Rinder, L., charge nurse.
Kingsmill, E. M., charge nurse.
Gurner, M. H., charge nurse.
Nelson, A., charge nurse.
Millikin, J., galvanist.
Giles, W. A., Dr., H. M. O.
Gault, A. H., Dr., H. M. O.
Harrold, R. E., Dr., H. M. O.
Hone, F. S., Dr., H. M. O.
Lynch, A. F., Dr., H. M. O.
Shillabeer, J. M., charge nurse.
Clark, H. M., charge nurse.
Sanders, C. D., charge nurse.
Reed, E. A., charge nurse.
Davis, D., charge nurse.
Cherry E. J. S., charge nurse.
Simon, L. H., charge nurse.
Haggard, V. C. D., charge nurse.
Ransome, F., charge nurse.
Rodgers, D., charge nurse.
Brinsley, D. A. H., chargé nurse.
Horne, S. H., engineer.
Medcalf, E., clerk.
Wilson, A. V., charge nurse.
Bennett, M. A., charge nurse.
Dunn, L. A., charge nurse.
Holden, F. M., charge nurse.
Rogers, A. M., charge nurse.
Howie, L. C., charge nurse.
Ridgway, D. A., charge nurse.
McHugh, E. A. M., probationer.
Wharff, M. H., probationer.
Shapter, R. E., laby. attendant.
Coombs, V. R., charge nurse.
Sutherland, M. I., charge nurse.
Parkinson, I. L., charge nurse.
McConville, M. A., charge nurse.
Kealy, M., charge nurse.
Stevens, V. J., charge nurse.
Ringwood, A. M., charge nurse.
Hunt, M. A., charge nurse.
Osborne, A. C. L., charge nurse.
Paterson, A. G., charge nurse.
Thomas, L. E., charge nurse.
Sandison, E. M., charge nurse.
Couston, J. H., charge nurse.
Malcolm, M. S., probationer.
Rudall, Maud B., charge nurse.
Hoggarth, J. M., charge nurse.

EXTRACTS FROM RULES AND REGULATIONS.

PATIENTS.

Privileges of Contributors.

21. In-patients.—Subject to regulations pertaining to admission of patients, every contributor of £2 annually shall have the privilege of recommending one indoor patient in the year; of £5 annually, three indoor patients in the year; of £10 annually, the privilege of having always one patient in the hospital.

22. Out-patients.—Subject to rules pertaining to out-patients, contributors of £2 annually shall also have the privilege of recommending six outdoor patients for relief from the dispensary; contributors of £5, 12 patients; contributors of £10, 15 patients: Provided that such recommendations shall only be issued by the contributors to persons who cannot pay for medical treatment elsewhere.

23. Life contributors of £20 or more shall have the privileges set out in regulations 21 and 22 estimated as if their annual contribution had been one-tenth of their actual contribution.

24. It shall be optional for contributors to have indoor order forms supplied in lieu of outdoor forms at the rate of one of the former for six of the latter.

25. Recommendations shall only be given to persons who, on account of their straitened circumstances, are proper subjects for hospital treatment.

Admission of Patients.

26. Responsible relatives of or applicants for admission themselves shall furnish particulars of their financial position and make a declaration, on a form supplied for that purpose, to the effect that they are unable to pay for medical treatment and stating whether the applicant is entitled to medical attendance from any benefit society or lodge: Provided that the Board shall have power to refuse admission to any applicant or to charge the cost of maintenance of the applicant in hospital either to the applicant or his responsible relative or guardian.

28. Notwithstanding the provisions of regulation 26, in cases of severe accidents and of emergency, patients may be admitted at all times by the Resident Medical Officer on duty.

29. No infectious case, or suspected infectious case (other than enteric fever or tuberculosis), or children under 12 years of age, or any infant (on account of the condition of the mother) shall be admitted to the hospital proper except with the consent of the Medical Superintendent, who may admit such patient or child in any case where the life of the patient or of the child would be endangered by his refusal to do so. Cases of infectious diseases, except as provided above, shall be admitted to the Infectious Diseases Block of the Adelaide Hospital.

30. No patient who can be treated at the Out-Patients' Department, or who is obviously incurable, shall be admitted.

31. It shall be the duty of the honorary medical officer concerned to discharge a patient when his treatment is completed except as provided for under the regulations for the Medical Superintendent.

35. The hours for patients to present their recommendations for admission shall be from 10 a.m. to 4 p.m., except in cases of emergency or accident.

Admission of Patients on Payment of Fees for Maintenance.

42. Persons seeking admission whose means will not enable them in any other way to procure such medical attendance as their cases may require may be admitted into the institution upon payment of maintenance fees, not exceeding the rate of 10s. per diem, and upon the patient or a responsible person entering into an agreement with the Lay Superintendent undertaking the payment during the time the patient remains in the institution.

43. Every person admitted for treatment at the hospital who has made a declaration or statement in writing that he is unable to pay for medical advice and that he is not entitled to any benefit from any lodge, shall, nevertheless, be liable to pay to the Board a sum not exceeding 10s. for each day during which he receives medical attendance at or from the hospital.

Visitors to Patients.

44. Subject to regulations hereinafter contained, relations and friends desirous of visiting patients may be admitted to the institution (by tickets only to be procured in the wards) for that purpose on Tuesdays, Thursdays, and Sundays between the hours of 2 p.m. and 4 p.m., and shall leave the wards punctually at the latter hour.

45. Not more than two visitors to each patient shall be allowed on any one day unless with the permission of the medical officer in charge of the case.

46. Exceptions to regulations 44 and 45 shall only be allowed by special permission of the Resident Medical Officer or Medical Superintendent in favor of relations or friends of patients in a dangerous state or to Jews on their Sabbath.

47. Near relatives and visiting members of friendly societies may be permitted to visit a patient in the evening between the hours of 7-30 p.m. and 8-30 p.m., provided they possess a night visitor's card signed by the Medical Superintendent. Such cards of admission shall be issued only to those visitors who, on account of their employment, or some other good cause, are not able to attend during the day time. The cards must be presented for inspection to the gatekeeper and the nurse in charge of the respective wards.

48. No person shall directly give to a patient any food, drinks, or refreshment of any kind whatsoever. All parcels shall be handed to the nurse in charge, who shall inspect them and obtain the approval of the Resident Medical Officer before handing them to the patients.

RELIGIOUS INSTRUCTION.

49. Patients shall be at liberty to receive the visits of ministers of the religious denominations to which they respectively belong, and a card indicating the professed religion of the patient shall be placed over the bed on admission. Ministers, however, shall not be allowed to remain in the wards during the professional visits of the medical officers without permission.

50. Ministers of religion and other persons visiting the hospital shall not interfere with the repose and quiet of patients.

51. Public religious services shall not be held in the wards of the hospital.

52. A room in the hospital shall, when practicable, be available for public worship by the convalescent patients of each religious persuasion.

ANNUAL REPORT. 1926.

The Board of Management of the Adelaide Hospital, in accordance with section 12 (1) of the Hospitals Amendment Act, 1921, has the honor to submit for the information of the Hon. the Minister the fifty-seventh annual report on the administration, showing the condition and progress of the institution for the year ended December 31st, 1926.

The Board has held 57 meetings during the year.

The following information is submitted relating to the treatment of patients, costs, &c. :—

ADELAIDE HOSPITAL.

IN-PATIENTS.

Admitted—	1925.	1926.
Remaining in Hospital on January 1st	340	321
Admissions during year	7,082	7,580
	<u>7,422</u>	<u>7,901</u>
Discharges during year—		
Recovered	3,417	3,201
Relieved	2,516	3,076
Unrelieved	634	703
Died	534	547
Remaining in Hospital on December 31st	321	374
	<u>7,422</u>	<u>7,901</u>
Average number resident daily throughout year	401	422
Average number of days each patient was resident in Hospital	20	20

Cost of Treatment.

Maintenance.	Expenditure			Expenditure		
	1925.			1926.		
	£	s.	d.	£	s.	d.
Salaries, wages, &c.	31,066	18	4	33,702	14	10
Provisions	19,345	3	11	18,558	6	2
Medicines, &c.	6,787	0	8	8,002	1	10
Drapery	1,827	8	8	1,479	1	10
Crockery, ironmongery, &c.	674	7	11	2,006	7	8
Fuel and lighting	5,721	0	6	6,024	16	1
X-ray department	900	12	4	1,209	3	4
Miscellaneous	3,829	18	7	3,048	18	0
	<u>70,152</u>	<u>10</u>	<u>11</u>	<u>75,231</u>	<u>9</u>	<u>9</u>

	1925.			1926.		
	£	s.	d.	£	s.	d.
Average total cost of each in-patient	8	16	3½	9	4	1 ³ / ₁₀
Annual cost per bed occupied	163	2	10	172	7	1
Average daily cost	0	8	11	0	9	5 ³ / ₁₀

OUT-PATIENTS' DEPARTMENT.

	1925.	1926.
Number of patients remaining from previous year	1,050	1,730
Number of new patients	5,609	5,753
Total number patients treated	6,659	7,483
Total number of attendances	22,694	24,943

Cost of Treatment.

	1926.		
	£	s.	d.
Salaries, wages, &c.	1,048	0	0
Medicines, &c.	520	0	0
	<u>1,568</u>	<u>0</u>	<u>0</u>
		s.	d.
Average total cost per out-patient		4	2 ³ / ₁₀
Average total cost per each out-patient attendance		1	3

CONSUMPTIVE HOME AND CANCER BLOCK.

	1925.	1926.
Admitted—		
Remaining in Hospital on January 1st	61	56
Admissions during year	160	156
	<u>221</u>	<u>212</u>
Discharges during year—		
Left	32	39
Died	133	111
Remaining in Hospital on December 31st	56	62
	<u>221</u>	<u>212</u>
Average number resident daily throughout year	63	63

Cost of Treatment.

	1925.			1926.		
	£	s.	d.	£	s.	d.
Cost of maintenance—						
Salaries, wages, &c.	1,897	10	11	1,973	10	0
Provisions, &c.	5,033	9	7	3,770	7	4
	<u>6,931</u>	<u>0</u>	<u>6</u>	<u>5,743</u>	<u>17</u>	<u>4</u>
Average total cost of each in-patient ..	31	7	3	27	1	10½
Annual cost per bed occupied	110	0	4	91	3	5
Average daily cost	0	6	0 ³ / ₁₀	0	4	10 ⁹ / ₁₀

INFECTIOUS DISEASES BLOCK.

Admitted—	1925.	1926.
Remaining in Hospital on January 1st	17	16
Admitted during year	502	404
	<hr/>	<hr/>
	519	420
	<hr/>	<hr/>
Discharges during year—	1925.	1926.
Recovered	450	353
Relieved	24	28
Unrelieved	16	2
Died	13	13
Remaining in Hospital on December 31st	16	24
	<hr/>	<hr/>
	519	420
	<hr/>	<hr/>
Average number resident daily throughout year	23	21

Cost of Treatment.

	1925.			1926.		
	£	s.	d.	£	s.	d.
Cost of maintenance—						
Salaries, wages, &c.	1,698	16	7	1,746	15	0
Provisions, &c.	2,789	19	4	1,553	19	1
	<hr/>	<hr/>	<hr/>	<hr/>	<hr/>	<hr/>
	4,488	15	11	3,300	14	1
	<hr/>	<hr/>	<hr/>	<hr/>	<hr/>	<hr/>
Average total cost of each in-patient ..	8	12	11 ⁷ / ₁₀	7	17	2
Annual cost per bed occupied	195	3	4	157	3	6
Average daily cost	0	10	8 ³ / ₁₀	0	8	7 ³ / ₁₀

FINANCE.

Revenue.—The amount of patients' fees on account of the Adelaide Hospital again shows a satisfactory increase, the revenue for 1926 from this source being £1,094 17s. 6d. in excess of the amount received for 1925, or an increase of 11·8 per cent.

The amount of patients' fees for the Adelaide Hospital for the year 1926 was £10,383 6s. 2d., as against £2,630 6s. 8d. for the year 1921, an increase of £7,752 19s. 6d., or 295 per cent.

The fees received towards maintenance of each patient, based on the daily average number of patients, in 1926, were £24 12s. 1d. as against £7 1s. 5d. in 1921.

Patients' fees to the amount of £3,198 12s. 10d. were written off by the Board during the year.

The total receipts from all sources, and including all branches of the Hospital for the year 1926, were £20,714 6s. 11d., as compared with £20,907 6s. 8d. for the year 1925, a decrease of £192 19s. 9d.

A large decrease is shown in the fees received for the maintenance of patients in the Infectious Diseases Block, £1,428 14s. 5d.

in 1926, as against £2,851 16s. 1d. in 1925, a decrease of £1,423 1s. 8d. In the year under review 99 cases less were treated than in the previous year.

An amount of £404 5s. on account of Dental Students attending the Dental Hospital was not received in time for inclusion in the year's revenue.

The Dental Branch shows an increase in patients' fees of £300 12s. 6d. over the previous year.

The amount of laboratory fees for 1926 was £187 14s. more than that received for 1925. The total revenue of this branch was 67 per cent. of the expenditure.

Details of revenue for 1925 will be found in Appendix No. 2. A comparison table showing the revenue received for the years 1921-1926 is also shown.

Expenditure.—Details of expenditure will be found in Appendix No. 2. The total expenditure for all branches of the Hospital for the year 1926 was £95,419 9s. 4d., as against £91,356 10s. 7d. for the year 1925, an increase of £4,062 18s. 9d. over the previous year.

Salaries and wages show an increase of £3,014 5s. 5d., whilst there is an increase in contingencies of £1,048 13s. 4d.

POPULATION.

The total number of patients admitted to the Hospital for the year 1926 was 7,580, being 498 more than the number admitted during 1925.

The daily average number of indoor patients was 422, as compared with 401 for the previous year.

The number of indoor patients treated for the year 1926 was 7,901 as against 7,422 in 1925.

The number of new patients attending the Outpatients' Department was 5,753, and the total number of outpatient attendances during the year was 24,943.

In the Consumptive Home the daily average was 63, and in the Infectious Diseases Block, 21.

The total number of attendances at the Dental Hospital for all purposes was 27,149. The admissions for treatment were 3,589.

OBITUARY.

Mr. R. J. Champion, who recently tendered his resignation as Lay Superintendent owing to ill-health. Mr. Champion had been in the Civil Service for over 50 years.

Mr. John Wood, Surgical Mechanic and Instrument Custodian, who had rendered 38 years of faithful service.

MATRON.

Matron Eleanor Harrald, who had been granted nine months' leave of absence, received an extension of three months' leave. Miss Lucy C. Daw continued in the position of Acting Matron for this period.

RENOVATIONS AND IMPROVEMENTS.

Balconies on Eastern Wing.—The work of providing suitable extensions to the balconies of Flinders and Light Wards has been commenced. Provision has also been made for much needed improved lavatory accommodation for these wards.

The marquee erected last year for the purpose of providing temporary accommodation for 20 patients during the period of building improvements referred to is still in use.

FURNISHINGS AND RENOVATIONS.

The work of renovating and refurnishing the old wards has proceeded during the year, and the following wards completed:—"Martin," "Leopold," and "Wyatt." In addition, a verandah and balcony has been added to Dorcas and Beatrice Wards, together with increased lavatory facilities.

The following is a complete list of wards which have undergone structural alterations, provision of balconies, renovations, and refurnishing since the commencement of the scheme:—Adelaide, Albert, Martin, Victoria, Alexandra, Alfred, Leopold, Wyatt, Dorcas.

BUILDING ADDITIONS.

Bicc Building.—The construction of this building has been completed and arrangements made to have it furnished so that it may be occupied in February, 1927.

New Kitchen and Stores Block.—The old kitchen and stores blocks chimney stacks were demolished. Accommodation is provided for cooking purposes in a temporary kitchen erected adjacent to Da Costa Ward. The work of erecting a new building on the same site is being proceeded with.

Operating Theatres.—Plans of new theatres and of alterations and additions to the existing theatre have received further consideration during the year. It is again urged that the necessary funds be provided for this work.

FUTURE BUILDING ADDITIONS.

It is strongly urged that funds be immediately made available for the erection of the following buildings:—

Operating Theatres.

Outpatients' Casualty and Admission Block.

Additional Patients' Block.

Laboratory.—Additions to the laboratory, plans of which were approved some years ago, and which have been urged from time to time, have not yet been proceeded with. The Board considers this work long overdue.

Resident Medical Officers' Quarters.—By the provision of Bice Building the old Resident Medical Officers' quarters will be reserved for nurses' additional sleeping quarters.

AUSTRAL HOUSE.

During the year the property known as "Austral House," situated on North Terrace, opposite the Hospital, was acquired by the Government at a cost of £29,128, for the purpose of providing increased accommodation for the nursing staff, &c.

This extra accommodation is needed for the new staff required for the Bice Building and other proposed buildings, including the Hospital for Women.

DOMESTIC ACCOMMODATION.

The position in regard to housing the domestic staff is still most unsatisfactory. They are located in various parts of the institution, instead of in one building. In addition, 21 are required to live off the premises.

WOMEN'S BLOCK FOR OBSTETRICS AND GYNAECOLOGY.

Suitable land in the vicinity of the Dental Hospital and fronting Frome Road has been allocated for the construction of above proposed building.

TORRENS WARD.

This ward, which was erected some time ago, for the temporary accommodation of patients, being constructed of wood and iron, is considered by the Board to be most unsatisfactory in its present condition. It is urged that this structure be demolished and another temporary ward be provided on a more suitable site.

DENTAL HOSPITAL.

The Commissioners of Charitable Funds have agreed to pay the sum of £400 for the installation of hot water system.

CONSUMPTIVE HOME.

Satisfactory arrangements have been made for the reception of early tubercular male cases at the Bedford Park Sanatorium, thus relieving the institution of these cases. The Board has recommended that additional accommodation for advanced cases be provided at the Consumptive Home by the erection of a shack to accommodate 12 patients, until such time as the new Consumptive Home is erected at Yatala, which the Board urges should be proceeded with without delay.

INFECTIOUS DISEASES BLOCK.

The erection of a new Infectious Diseases Block on land at Northfield is in progress.

PATHOLOGICAL REGISTRAR.

During the year the above position was created. This position is on all fours with the positions of Surgical Registrar and Medical Registrar, one-half salary in each instance being provided by the University Council. A complete system of clinical records is now being maintained.

X-RAY.

The Board again recommends that funds be provided in next year's Estimates for the provision of a portable X-ray plant for use in wards, &c., particularly where it is inadvisable to move patients, and also to relieve the strain on the already overtaxed main plant.

FIRE PRECAUTIONS.

Monthly reports are regularly forwarded and recommendations are made from time to time by the Metropolitan Fire Brigade.

The Board again desires to record its appreciation of the assistance rendered by the Brigade in making regular inspections of all fire appliances and hydrants and for the instructions to Hospital male staff in their use.

OFFICIAL VISITORS.

The following official visitors were re-appointed by the Government for a further term of one year:—

Lady Hackett Mouldeu.

Mesdames Wallington and E. A. Wilson.

Messrs. F. B. H. Vincent and T. P. Howard.

Their assistance and co-operation is appreciated.

ADVISORY COMMITTEE.

Dr. Bronte Smeaton was appointed a member *vice* Dr. C. T. C. de Crespigny.

The Board appreciates the valuable advice received from the Committee during the year.

HOSPITAL AUXILIARY.

The lady voluntary workers of the Auxiliary, which includes a sewing circle and a kiosk in the grounds of the Hospital, continue to give excellent service to the Hospital. All the wards have been completely equipped with linen provided by funds of the Auxiliary and made up by the members. All bed linen and garments are made up of good quality materials, and these, together with a color scheme for each ward, has greatly enhanced the comfort of the patients and improved the surroundings generally.

The kiosk is conducted entirely by the voluntary work of the ladies of the Auxiliary, and is open daily for the convenience of patients, visitors to patients, outpatients, and staff.

Refreshments and extra comforts are available at the kiosk at a nominal cost, and the profits from sales are expended on linen.

All money expended by the Auxiliary on linen is subsidised by the Government, the amount received as subsidy being paid to a fund for the establishment of an obstetric and gynaecology branch of the Hospital.

BEQUEST.

The trustees of the late David Mundy, of Campbelltown, allocated the sum of £500 to the Hospital for the purpose of providing minor furnishings and other comforts for patients, principally in the consumptive wards.

The Board appreciates this valuable gift.

DONATIONS.

The Board has pleasure in recording the receipt of a further donation of £100 from Mr. MacRobertson, confectioner, of Melbourne, received through the proprietors of the *S.A. Register*.

The Board also thanks the following donors :—

Football Charity Carnival Committee	£1,000	0	0
Hospital Day Appeal Executive Committee	140	0	0
Trustees of the late Wm. Thorngate	30	0	0

It is noteworthy that Wm. Thorngate's trustees have contributed this sum annually for the past 45 years.

A complete list of contributors who have subscribed to the funds of the Hospital during the past year is enclosed, also a list of life contributors on page 54.

To all these contributors the Board extends its grateful thanks for their generosity.

GIFTS, ETC.

The Board places on record its appreciation of the following gifts, &c. :—

New organ for Hospital Chapel provided by several donors.

Spinal cot for female patients from ladies of the Church of England.

Erection of awning in grounds of the Consumptive Home by the Soldiers Mothers' Society.

Medical works, specimens, &c.—Valuable gifts from time to time from Dr. E. Angas Johnson.

Literature and dental specimens to Dental Hospital.—Sir Joseph Verco, Dr. E. Angas Johnson, Dr. A. I. Chapman, Prof. T. G. B. Osborn, Dr. R. H. Pulleine, Dr. Gilbert Brown, Messrs. W. J. Adams, H. J. King, H. Gill Williams, R. J. V. Smith.

Hospital reports.—From kindred institutions in and out of Commonwealth.

Books.—Magazines, clothing, produce, flowers from various benevolent persons and church societies.

Various band concerts.

Flowers, shrubs, &c.—From Director, Botanic Garden.

Newspapers.—Proprietors of the *Observer*, *Church Guardian*, *M.A.N.*, *War Cry*, *Patriot*, *Barrier Daily Truth*.

Christmas festivities.—The *News* Father Xmas Fund ; Cathedral Choir ; Carol Singers.

The News.—Its efforts in connection with the Football Charity Carnival Committee, by which the institution benefited to the extent of £1,000.

APPOINTMENTS TO STAFF.

The following Honorary Medical Officers were re-appointed during the year :—Dr. W. A. Verco, Gynæcologist, Dr. R. E. Magarey, Assistant Gynæcologist ; Prof. T. B. Robertson, Bio-Chemist ; Dr. H. M. Jay, Aural Surgeon ; Dr. W. C. Sangster, Assistant Aural Surgeon ; Dr. J. J. O'Grady, Assistant Ophthalmologist ; Dr. J. B. Lewis, Assistant Ophthalmologist.

The following honorary appointments were also made:—Dr. E. Angas Johnson, Sanitary Adviser; Dr. C. T. Turner, Assistant Surgeon; Dr. F. Ray Hone, Assistant Physician, Consumptive Home; Dr. J. R. S. G. Beard, Assistant Gynæcologist; Dr. F. E. Terrill, Anæsthetist; Dr. M. Schneider, Anaesthetist; Dr. E. F. West, Anæsthetist.

LEAVE OF ABSENCE.

Leave of absence was granted to Dr. C. T. C. deCrespigny for a period of nine months.

Dr. G. A. Lendon was appointed Honorary Physician (temporarily).

Dr. K. S. Hetzel was appointed Honorary Assistant Physician in the place of Dr. Lendon.

HONORARY DENTAL SURGEONS.

The following Honorary Dental Surgeons were appointed during the year:—Dr. R. Godson, Dr. J. A. O'Donnell, Mr. P. Raymond Begg, Mr. Geo. Hardy, Mr. J. Laybourne Smith.

The following were re appointed:—Dr. A. S. Randell, Dr. H. C. D. Taunton, Mr. H. Gill Williams.

GOLD MEDALLISTS.

The following, who passed first class in all subjects in examinations during probationership, were awarded gold medals:—Nurses D. M. Ward, G. M. Bruce-Smith, D. M. Burden.

RESEARCH IN STOCK DISEASES.

The Council for Scientific and Industrial Research, of Melbourne, allocated the sum of £500 for the investigation of Stock Diseases in South Australia. Dr. L. B. Bull, Director of the Laboratory, with the approval of the Board, has undertaken the supervision of this work, which is to be conducted in the laboratory.

Attached are statistics, reports, &c.

I have, &c.,

B. H. MORRIS, M.B., B.S., Chairman.

APPENDICES.

APPENDIX No. 1.
HOSPITAL STATISTICS FOR THE YEARS 1870 TO 1926, INCLUSIVE.

Year.	Number of Cases of Admitted.	Number of Deaths of In-Patients.	Average Daily number of Beds Occupied.	Average number of Days Patients Discharged during the Year have been in Hospital.	Annual Cost of per Bed Occupied.	Number of Attendances of Out-Patients Treated.	Actual Cost of Maintenance.	Amount of Fees Received for Maintenance of Patients.	Fees received towards Maintenance of each patient (based on daily average of Patients, and not deducted in calculating "Annual Cost of each Patient").
	£	s.	d.	£	s.	d.	£	s.	d.
1870	1,203	97	151	43	46	9	8,131	283	1 17 6
1871	1,288	87	141	40	46	15 11	7,619	346	2 9 1
1872	1,344	108	139	38	47	2 9½	7,488	411	2 19 3½
1873	1,438	81	137	35	47	2 10	7,284	503	3 13 6½
1874	1,685	98	134	29	51	4 3½	7,778	446	3 6 7
1875	1,958	179	157	29	46	2 0	8,479	322	2 1 0½
1876	2,130	167	169	27	51	15 1½	9,947	500	2 19 11½
1877	2,157	153	188	30	53	7 2½	11,597	403	2 2 11½
1878	2,441	185	189	28	46	2 11	10,156	821	4 6 10½
1879	2,225	148	165	26	48	8 8	9,566	734	4 9 0½
1880	2,088	139	155	30	47	16 2½	8,705	725	4 13 9
1881	2,105	131	159	25	43	19 4½	8,196	674	4 4 10½
1882	2,115	176	174	28	44	2 5½	8,937	700	4 0 5½
1883	2,119	174	165	28	58	14 2	10,548	637	3 17 3½
1884	2,129	159	172	28	56	6 6	10,693	791	4 12 1
1885	2,024	153	167	29	53	4 8	9,755	660	3 19 1½
1886	1,878	164	174	33	51	14 10½	9,679	565	3 5 0½
1887	1,895	144	172	32	51	16 10	9,686	657	3 16 4½
1888	2,003	180	184	31	49	13 3½	9,875	529	2 17 7½
1889	2,075	169	191	33	64	5 3	12,877	435	2 5 6½
1890	2,026	191	185	32	63	4 10½	12,416	552	2 19 8
1891	2,147	205	192	31	66	7 10½	13,699	516	2 13 9½
1892	2,251	193	195	29	66	17 10½	14,011	497	2 11 0½
1893	2,328	213	201	30	62	7 9	13,483	662	3 5 11
1894	2,366	209	209	33	62	8 2	14,012	570	2 14 6½

1895	2,621	460	239	37	53	5	7	16,484	13,760	3	6	563	3	6	2	7	1
1896	2,438	222	225	32	61	16	8	15,808	14,890	9	8	427	17	7	1	18	0 $\frac{1}{4}$
1897	2,740	225	231	31	71	1	10	18,040	17,568	4	10	421	3	2	1	16	5 $\frac{1}{2}$
1898	3,246	246	234	26	69	14	6	17,468	17,564	19	1	320	5	10	1	7	4 $\frac{1}{2}$
1899	3,493	257	244	25	69	7	6 $\frac{1}{2}$	18,117	18,200	12	0	513	18	8	2	2	1 $\frac{1}{2}$
1900	3,036	243	219	25	75	5	10 $\frac{3}{4}$	17,390	17,616	1	8	338	14	11	1	10	11
1901	3,371	282	250	25	75	12	11	19,233	20,103	12	8	322	14	7	1	5	9 $\frac{3}{4}$
1902	3,193	264	248	26	73	5	6	20,233	19,065	1	8	602	19	8	2	8	7
1903	3,055	291	254	23	66	8	5	20,059	17,542	10	8	720	19	3	2	16	9
1904	2,724	265	214	28	68	16	10	20,818	15,491	7	4	799	10	8	3	14	9
1905	2,810	264	217	25	67	18	2	22,120	15,511	7	6	816	11	1	3	15	3
1906	3,056	253	222	25	67	16	7	21,902	15,919	7	5	739	9	5	3	6	7
1907	3,022	276	241	28	71	0	10	21,287	18,057	13	2	844	15	2	3	10	1
1908	3,200	270	266	26	75	1	3	20,089	20,856	8	0	828	19	9	3	2	4
1909	3,452	296	273	25	74	16	0	19,766	21,605	16	4	758	19	0	2	15	7
1910	3,763	332	274	21	77	15	10	18,838	22,488	12	10	955	18	5	3	9	9
1911	3,861	334	278	23	83	17	0	16,910	24,527	14	7	1,027	16	1	3	13	3
1912	4,024	330	288	26	101	6	0	19,343	30,832	8	7	1,619	13	3	5	12	6
1913	4,428	388	284	24	101	4	6	20,615	30,514	6	7	1,484	9	0	5	4	6
1914	5,013	371	298	20	97	16	10	20,808	30,848	4	7	1,003	10	4	3	7	4
1915	4,636	416	293	21	103	0	4	20,827	33,416	11	11	1,462	9	1	4	19	10
1916	4,861	377	292	20	119	10	2	16,882	36,857	6	2	1,130	12	11	3	17	5
1917	4,919	349	297	21	133	11	8	15,339	41,678	15	1	1,704	13	9	5	14	10
1918	5,292	423	314	21	119	17	0	18,398	39,659	1	2	1,962	13	4	3	1	3
1919	4,765	405	299	20	142	14	11	16,370	45,255	7	0	2,021	7	8	6	15	2
1920	4,980	416	334	23	165	16	1	17,591	57,378	9	1	2,157	7	10	5	19	9
1921	5,105	449	372	23	157	14	9	18,997	64,626	16	4	2,630	6	8	7	1	5
1922	5,514	460	398	24	142	5	2	19,831	62,342	1	2	4,192	16	0	10	10	8
1923	6,122	464	394	22	155	0	10	18,683	67,087	2	4	5,978	19	10	15	3	6
1924	6,792	532	419	21	157	17	3	21,049	69,880	13	2	8,006	9	2	19	2	2
1925	7,082	534	401	20	163	2	10	22,694	70,152	10	11	9,288	8	8	23	3	3
1926	7,580	547	422	20	172	7	1	24,943	75,231	9	9	10,383	6	2	24	12	1

* The cost per head is arrived at by making allowance for attendance and medicines supplied to the out-patients, etc.

† For years 1870 to 1923 the amounts shown are the total annual expenditure each year. From the year 1924 the amounts shown are the actual cost of maintenance for the year. For the year 1925 the amount £75,231 9s. 9d., does not include:—Consumptive Home, £5,743 17s. 4d.; Infectious Diseases Block, £3,300 14s. 1d.; S.A. Government Laboratory £3,989 7s. 11d.; and Dental Hospital, £4,881 0s. 3d.

‡ The fees received do not include Consumptive Home, £925 6s. 7d.; Infectious Diseases Block, £1,428 14s. 5d.; S.A. Govt. Laboratory, £2,676 15s. 4d.; and Dental Hospital, £2,331 0s 5d.

Localities from which cases of Enteric Fever were received—continued.

	1916	1917	1918	1919	1920	1921	1922	1923	1924	1925	1926
Basket Range ..	1	—	—	—	—	—	—	—	—	—	—
Belair	—	—	—	1	—	—	—	—	—	—	—
Biggs Flat	—	—	—	—	—	—	—	—	—	—	—
Birkenhead	—	2	—	—	1	2	—	—	—	—	—
Black Swamp ..	—	—	—	—	—	—	—	—	—	—	—
Blackwood	—	—	—	—	—	—	—	—	—	—	—
Bordertown	2	—	—	—	—	1	—	—	—	—	—
Bowden	1	—	—	1	1	2	2	1	—	—	—
Bowmans	—	—	—	—	—	—	1	—	—	—	—
Bridgewater	—	—	—	—	—	—	—	—	—	—	—
Brighton	—	—	—	1	—	—	—	—	—	—	—
Broken Hill	1	—	—	—	—	—	—	—	—	1	—
Brompton	1	1	1	—	—	—	1	3	1	—	—
Brooklyn Park ..	1	—	—	—	—	—	—	—	—	1	—
Burnside	—	—	—	—	—	1	—	—	—	—	—
Campbelltown ..	1	—	—	—	—	—	—	—	—	—	—
Campden Park ..	—	—	—	—	—	—	—	—	—	—	—
Chain of Ponds ..	—	—	—	—	—	—	—	—	—	—	—
Cheltenham	1	—	—	—	—	—	1	—	—	—	1
Chicago	—	2	—	—	1	2	—	—	—	—	1
Clare	—	1	—	—	—	—	—	—	—	—	—
Clarence Park ..	—	—	—	—	—	—	1	—	—	—	—
Cobdogla	—	—	—	—	—	1	—	—	—	—	—
Cooke's Plains ..	1	—	—	—	—	—	—	—	—	—	—
Coromandel Valley	—	—	—	—	—	—	—	—	—	—	—
Croydon	—	1	—	—	—	—	—	1	1	2	—
Dry Creek	1	—	—	—	—	—	—	—	—	—	—
Dulwich	—	—	—	—	—	—	—	—	1	—	—
East Adelaide ..	—	—	—	—	—	—	—	—	—	—	—
Eastwood	—	—	—	—	—	2	—	—	—	—	—
Edwardstown ..	1	—	—	—	—	—	—	—	—	—	—
Encounter Bay ..	—	—	—	—	—	—	—	—	—	—	—
Enfield	—	—	—	—	1	—	—	—	—	—	—
Exeter	—	—	—	4	—	—	1	—	—	—	—
Farina	—	—	—	—	—	—	—	1	—	—	—
Findon	—	—	—	—	—	1	—	—	—	—	—
Fullarton	7	—	—	—	—	—	—	—	—	—	—
Gawler	—	—	—	—	—	—	—	—	—	—	—
Gawler River ..	—	—	—	—	—	—	—	—	—	—	—
Gawler South ..	—	—	—	—	—	1	—	—	—	—	—
Gawler West ..	—	1	—	—	—	—	—	—	—	—	—
Gaza	—	—	—	—	—	—	1	—	—	—	—
Gilberton	—	—	—	—	—	—	—	—	—	—	—
Glanville	1	—	1	—	—	—	1	1	—	—	—
Glenelg	—	—	2	—	—	1	—	—	—	—	—
Glen Osmond ..	1	—	—	—	—	—	—	—	—	—	—
Glenunga	—	—	—	—	—	—	—	—	—	—	1
Goodwood	—	—	2	—	—	2	—	—	—	—	—
Goolwa	1	3	1	—	—	—	—	—	—	—	—
Grange	—	—	—	—	—	1	—	—	—	—	—
Grangeville	—	—	—	—	—	—	—	—	—	—	—
Greytown	—	1	—	—	—	—	—	—	—	—	—
Gumeracha	1	—	—	—	—	—	—	—	—	—	—
Hackham	—	—	—	—	—	—	—	—	—	—	—
Hackney	1	—	—	—	—	—	—	—	—	—	—
Hamley Bridge ..	—	—	1	—	—	—	—	—	—	—	—
Happy Valley ..	—	—	—	—	—	—	—	—	—	—	—
Henley Beach ..	1	—	—	—	—	—	—	—	—	1	1
Highbury	—	—	1	—	—	—	—	—	—	—	—
Hilton	—	—	—	—	—	1	2	—	—	—	—
Hindmarsh	—	—	—	—	1	—	—	1	—	—	—
Hindmarsh Valley	1	—	—	1	—	—	—	—	—	—	—
Houghton	—	—	—	—	1	—	—	—	—	—	—
Hope Valley	—	—	—	—	—	1	—	—	—	—	—

Localities from which cases of Enteric Fever were received—continued.

	1916	1917	1918	1919	1920	1921	1922	1923	1924	1925	1926
Hyde Park	—	—	1	—	—	—	—	—	—	—	—
Innamincka	—	—	—	—	—	—	—	—	—	—	—
Islington	—	—	—	—	—	—	—	—	—	—	—
Kadina	—	—	—	—	—	—	—	—	—	—	—
Kersbrook	—	—	—	—	—	—	—	—	—	—	—
Kensington	—	—	—	—	2	2	—	—	1	2	—
Kent Town	2	2	—	—	—	1	—	—	1	—	—
Keswick	—	—	1	—	—	—	—	—	—	—	—
Kilburn	—	—	—	—	—	—	—	—	1	—	—
Kilkenny	—	—	—	—	—	1	—	—	—	—	—
Kingston	—	1	—	—	—	—	—	—	—	—	—
Knightsbridge ..	—	—	—	—	—	—	—	—	—	—	—
Lameroo	1	—	—	—	—	—	—	—	—	—	—
Largs	1	—	1	—	—	—	—	—	—	—	—
Lockleys	—	—	—	—	—	—	—	—	—	—	—
Lower Light	—	—	—	—	—	1	—	—	—	—	—
Lower North Road	1	—	—	—	—	—	—	—	—	—	—
Loveday	—	—	—	—	—	—	—	1	—	—	—
Magill	—	—	—	—	—	1	—	—	—	—	—
Mallala	—	—	—	—	—	—	—	—	—	—	—
Manoora	—	—	—	—	—	—	—	—	—	—	—
Manunka	—	—	—	—	—	—	—	—	—	—	—
Marleston	—	—	—	—	—	—	—	—	—	—	—
Marryatville	—	—	—	—	—	—	—	—	—	—	—
Maylands	—	—	—	—	—	—	—	—	—	—	—
Medindie	—	—	—	—	—	—	—	—	—	—	—
Meningie	—	—	—	—	—	—	—	—	—	—	—
Middleton	—	—	—	—	1	—	—	—	—	—	—
Millbrook	—	1	—	—	—	—	—	—	—	—	—
Mildura	—	—	—	—	—	—	—	—	—	—	—
Mile End	1	1	—	—	2	—	—	—	—	—	—
Millswood	—	—	1	—	—	—	1	—	—	—	—
Mintaro	1	—	—	—	—	—	—	—	—	—	—
Mitcham	1	—	—	—	—	—	—	—	1	—	—
Mona	—	—	—	—	—	—	—	—	—	—	1
Morgan	—	—	—	—	—	—	—	—	—	1	—
Morpheville ..	—	—	—	—	—	—	—	—	—	—	—
Mount Gambier...	1	—	—	—	—	—	—	—	—	—	—
Mount Lofty ..	—	—	—	—	—	—	—	—	—	—	—
Murray Bridge..	—	—	—	—	—	—	—	—	—	—	—
Mylor	—	—	—	—	—	—	—	—	—	—	—
Nackara	—	2	—	—	—	—	—	—	—	—	—
Nairne	—	—	—	—	—	—	—	—	—	—	—
Nailsworth	—	—	—	—	—	—	—	1	—	—	—
New Glenelg....	—	—	—	—	—	—	—	—	—	—	—
Noarlunga	—	—	—	—	—	—	—	—	—	—	—
North Adelaide..	—	—	—	—	—	—	—	—	2	1	—
Northfield	—	—	—	—	—	—	—	—	1	—	—
Norton's Summit	1	—	—	—	—	—	—	—	—	—	—
Norwood	2	2	—	—	—	—	—	—	—	1	1
Oakbank	—	—	—	—	—	—	—	—	—	—	—
Oaklands	—	—	—	—	—	—	—	—	—	—	—
Ottoway	—	—	1	—	—	—	—	—	—	—	—
Paddington	—	—	—	—	—	—	—	—	—	—	1
Paradise	—	—	—	—	—	—	—	—	—	—	—
Parilla	—	—	—	—	—	—	—	—	—	—	1
Parkside	2	—	1	1	—	2	—	—	—	—	—
Payneham	—	—	1	—	—	1	—	—	—	—	—
Penong	—	—	—	—	—	—	—	—	—	—	—
Peterhead	1	—	—	—	—	—	—	—	—	—	—
Pinnaroo	2	—	—	—	—	—	—	—	—	—	—
Plympton	1	—	—	—	—	—	—	—	—	—	—
Point McLeay ..	1	—	—	—	—	—	—	—	—	—	—
Port Adelaide ..	4	1	2	—	2	3	2	1	—	—	—

Localities from which cases of Enteric Fever were received—continued.

	1916	1917	1918	1919	1920	1921	1922	1923	1924	1925	1926
Port Augusta ..	—	—	—	—	—	—	—	—	—	—	—
Port Elliot	—	1	—	—	—	—	—	—	—	—	—
Port Lincoln ..	—	—	—	—	—	—	—	—	—	—	—
Port Pirie	—	—	—	—	—	1	—	—	—	—	—
Portland	2	—	—	—	—	—	—	—	—	—	—
Prospect	1	1	—	—	—	1	4	—	1	—	1
Queenstown	—	—	1	—	—	—	—	—	—	—	—
Reynella	—	—	—	—	1	—	—	—	—	—	—
Richmond	—	—	—	—	—	—	—	—	—	—	—
Rose Park	—	—	—	—	1	—	—	—	—	—	—
Rosewater	1	—	2	—	—	—	—	—	—	—	—
Rowland's Flat..	—	1	—	—	—	—	—	—	—	—	—
Sandwell	1	1	—	—	—	—	—	—	—	—	—
Semaphore	—	—	1	—	1	—	—	—	—	1	—
Solomontown ..	—	—	—	—	—	—	—	1	—	—	—
Stirling West ...	—	—	—	—	—	1	—	—	—	—	—
Ships, Seamen, fm	—	1	—	1	2	2	—	—	—	—	—
Stockade Reserve	—	1	—	—	—	—	—	—	—	—	—
Stepney	—	—	—	—	—	—	2	—	—	—	—
Strathalbyn	1	—	—	—	—	—	—	—	—	—	—
Tailem Bend....	—	—	1	—	—	—	—	—	—	1	—
Tea Tree Gully..	—	—	—	—	—	—	—	—	—	—	—
Thebarton	—	1	—	—	—	—	3	—	—	—	—
Torrensville ..	—	—	—	—	—	—	1	—	—	—	—
Two Wells	—	—	—	—	—	1	1	—	—	—	—
Unley	1	—	—	—	—	—	—	—	—	—	—
Uraidla	1	—	—	—	—	—	—	—	—	—	—
Victor Harbor ..	2	1	—	1	—	2	—	—	—	—	—
Walkerville	2	1	—	—	—	—	—	—	—	—	—
Waukaringa ..	—	—	—	—	—	—	—	—	1	—	—
Wasleys	—	—	—	—	—	—	—	—	—	—	—
Welland	—	3	—	—	—	1	—	—	—	—	—
Westbourne Park	1	1	—	—	—	—	—	—	—	—	—
Willaston	—	—	—	—	1	—	—	—	—	—	—
Williamstown ..	—	1	—	—	—	—	—	—	—	—	—
Willunga	—	—	—	—	—	—	—	—	—	—	—
Wolseley	—	—	—	—	—	—	—	—	—	—	—
Woodville	2	—	1	—	—	—	—	—	—	—	1
Yankalilla	—	1	—	—	—	—	—	—	—	—	—
Yatala	1	2	1	—	—	—	—	1	—	—	—
Yorke Peninsula.	—	—	1	—	—	—	—	—	—	—	—
Outside State:(ships)	—	—	1	—	—	—	—	—	—	—	6
No Fixed Abode.	—	—	—	—	—	1	—	—	4	—	—
Totals	86	59	34	14	33	60	33	20	22	14	18

The admissions of the above mentioned were distributed throughout the year as follows, viz. :—

	1916	1917	1918	1919	1920	1921	1922	1923	1924	1925	1926
January	11	22	7	—	7	10	9	4	—	1	4
February	10	12	6	4	6	7	1	3	3	—	1
March	13	4	6	2	6	6	4	4	4	1	4
April	12	6	3	4	4	4	2	3	3	3	4
May	2	3	7	2	3	6	8	3	1	2	1
June	3	2	—	—	1	2	3	2	1	1	2
July	4	2	4	—	2	5	1	—	1	—	—
August	5	1	—	—	—	4	1	—	1	—	—
September ...	5	2	—	—	1	3	1	1	1	—	1
October	6	1	2	—	2	6	3	—	—	3	1
November	5	2	—	—	1	3	—	—	1	—	—
December	10	2	—	2	—	4	—	—	6	3	—

The return of prescriptions made up for other departments during the years 1925 and 1926 is as follows, viz. :—

	1925.	1926.
Destitute Department	2,677	2,430
Adelaide Gaol	523	502
Consumptives' Home	3,412	3,905
Infectious Diseases Block	2,082	1,944
Bacteriological Block (solutions, &c.)	173	132
State Children's Department	258	186
Dental Hospital.....	195	47
Total.....	<u>9,320</u>	<u>9,146</u>

Subjoined is a list of the honorary and paid staff of the Hospital, including the Consumptives' Home, and Infectious Diseases Block, Bacteriological Block, and Dental Branch :—

Honorary Consulting Physicians and Surgeons	15
Honorary Physicians	4
Honorary Surgeons	4
Honorary Gynæcologists.....	2
Honorary Ophthalmologist	1
Honorary Assistant Ophthalmologist	2
Honorary Dermatologist.....	1
Honorary Pathologist	1
Honorary Aural Surgeon	1
Honorary Sanitary Adviser.....	1
Honorary Assistant Aural Surgeon	1
Honorary Assistant Pathologist	1
Honorary Radiologist	1
Honorary Anæsthetists	6
Honorary Bacteriologist in charge Vaccine Department	1
Honorary Assistant Gynæcologists	2
Honorary Assistant Physician, Infectious Diseases Block.....	1
Honorary Assistant Physician Consumptive Home	1
Honorary Assistant Physicians	4
Honorary Assistant Surgeons.....	4
Honorary Bio-chemist.....	1
Bio-chemist	1
Honorary Dental Surgeons.....	15
Medical Officers Venereal Clinic	2
Medical Superintendent	1
Medical Registrar	1
Surgical Registrar	1
Resident Medical Officers	14
Lay Superintendent.....	1
Storekeeper	1
Assistant Storekeeper	1
Inquiry Officer	1
Clerks	8
Dispensers.....	3
Telephonists	2
Matron	1
Assistant Matron	1
Superintendent Department of Dentistry.....	1

List of the Honorary and Paid Staff—continued.

House Dental Surgeon, Department of Dentistry	1
Dental Surgeon (part time)	1
Dental Mechanics	3
Clerks, Department of Dentistry	3
Matron Infectious Diseases Block	1
Matron Consumptive Home	1
Surgical Mechanic and Custodian of Surgical Stores	1
Radiographer	1
Assistant Radiographer	1
Director Bacteriological Department	1
Assistants do	6
Clerk do	1
Resident Masseuse	1
Assistant Masseuses	5
Sister Tutor	1
Charge Nurses (day)	28
Charge Nurses (night)	3
Nurse Operation Room	1
Charge Nurses (Out-patients' Department)	2
Charge Nurse (X-ray Department)	1
Charge Nurses (Dental Hospital)	3
Probationer Nurses	159
Housekeeper	1
Seamstresses	2
Housemaids and Wardmaids	64
Laundry Forewoman	1
Laundresses	18
Boiler Attendants	3
Carpenter	1
Cooks and other Attendants	45
Honorary Staff	70
Salaried Staff	401

APPENDIX No. 2.**FINANCIAL.***Revenue for Year ended December 31st, 1926.*

	£	s.	d.	£	s.	d.
Adelaide Hospital—						
Patients' fees	10,383	6	2			
Subscribers' contributions	1,610	8	0			
Students' fees	144	18	0			
Sale of drugs, &c. (to Government departments)	326	0	5			
Sale of kitchen refuse, &c.	433	6	2			
Repayments	72	12	11			
Sundries	187	7	2			
Rebate on gas	180	12	5			
Witness Fees	5	17	4			
Patients money unclaimed six years	7	1	7			
				13,351	10	2
Consumptive Home—Fees				926	6	7
Infectious Diseases Block—Fees				1,428	14	5
Laboratory—Fees				2,676	15	4
Dental Branch { Fees, patients, £2,272 5s. 6d. .. } ..				2,331	0	5
{ Students' fees, £58 14s. 11d. }						
Total				£20,714	6	11

Comparison of Revenue Received for the Years 1921 to 1926.

	1921			1922			1923		
	£	s.	d.	£	s.	d.	£	s.	d.
Adelaide Hospital.....	5,062	9	6	6,664	2	9	8,376	1	9
Consumptive Home.....	688	9	6	754	8	11	1,109	18	8
Infectious Diseases Block ..	3,732	4	0	3,069	15	3	2,355	7	7
S.A. Government Laboratory	2,301	9	5	2,528	1	0	2,228	15	9
Dental Hospital.....	50	17	3	106	7	9	1,478	12	5
Total.....	11,835	9	8	13,122	15	8	15,548	16	2

	1924			1925			1926		
	£	s.	d.	£	s.	d.	£	s.	d.
Adelaide Hospital.....	10,409	8	10	12,094	16	10	13,351	10	2
Consumptive Home.....	1,210	11	2	932	6	3	926	6	7
Infectious Diseases Block ..	2,820	0	3	2,851	16	1	1,428	14	5
S.A. Government Laboratory	2,601	18	6	2,489	1	4	2,676	15	4
Dental Hospital.....	2,053	0	5	2,539	1	2	2,331	0	5
Total.....	19,094	19	2	20,907	1	8	20,714	6	11

Expenditure for Year ending December 31st, 1926.

	Salaries.			Contingencies.			Total.		
	£	s.	d.	£	s.	d.	£	s.	d.
Adelaide Hospital.....									
Consumptive Home.....									
Infectious Diseases Block.....	43,941	19	10	51,477	9	6	95,419	9	4
S. A. Government Laboratory....									
Dental Hospital.....									

Statement showing Actual Cost of Maintenance for Year ended December 31st, 1926.

	Salaries.			Contingencies (i.e., Medicines, Provisions, &c.)			Total.		
	£	s.	d.	£	s.	d.	£	s.	d.
Adelaide Hospital.....	33,702	14	10	41,528	14	11	*75,231	9	9
Consumptive Home ...	1,973	10	0	3,770	7	4	5,743	17	4
Infectious Diseases Block	1,746	15	0	1,553	19	1	3,300	14	1
S.A. Govt. Laboratory .	3,149	11	0	839	16	11	3,989	7	11
Dental Hospital.....	3,369	9	0	1,511	11	3	4,881	0	3
	£43,941	19	10	49,204	9	6	93,146	9	4

* See statement attached.

Statement showing Value of Various Items included in the Actual Cost of Maintenance of the Adelaide Hospital.

	£	s.	d.
Salaries and extra services.....	33,702	14	10
Medicines, surgical instruments, druggists' sundries..	8,002	1	10
Crockery, ironmongery, tinware, and repairs, etc....	2,606	7	8
Drapery.....	1,479	1	10
Alcoholic stimulants.....	127	1	4

Provisions for patients, officers, nurses, and attendants—	£	s.	d.	£	s.	d.
Meat.....	3,523	18	0			
Bread and flour	767	11	10			
Milk	4,119	0	0			
Butter	1,679	4	1			
Eggs	551	2	4			
Groceries, &c.	3,938	17	2			
Vegetables, &c.	1,719	13	0			
Fish	733	1	8			
Poultry	1,257	5	2			
Ice	239	15	0			
Aerated waters.....	28	17	11			
	<hr/>			18,558	6	2
X-ray appliances				1,209	3	4
Clock repairs, &c.				20	0	0
Gas				1,794	13	4
Fuel				2,523	6	7
Water and sewer rates				428	15	2
Stationery, printing, telegrams, telephones, &c.				1,533	6	10
Advertising, &c.....				66	19	2
Electric supply.....				1,706	16	2
Rent, fire alarm				9	16	9
Books, medical.....				26	10	1
Repairs by Architect-in-Chief's Department.....				502	8	1
Nurses' invalid cookery class				41	8	3
Funeral services				2	8	0
Ambulance charges				229	15	0
Board fees				291	18	0
Allowances				45	19	8
Repairs, renewals, and sundries				322	11	8
	<hr/>			£75,231	9	9

APPENDIX No. 3.

STATISTICS FOR YEAR 1926.

Medical Statistics, 1926.

	Males.	Females.	Total.
Remaining in Hospital on December 31st, 1925	185	136	321
Admissions during the year 1926	4,250	3,330	7,580
	<hr/>		
	4,435	3,466	7,901
Discharges during the year 1926—			
Recovered	3,201		
Relieved	3,076		
Unrelieved	703		
Died.....	547		
Remaining in Hospital on December 31st, 1926—Males, 221; females, 153	374		
	<hr/>		7,901
Average number resident daily throughout the year			422
Mean residence of each patient in days.....			20
Number of out-patients attended during the year—new cases			5,753
Number of attendances of out-patients during the year ..			24,943

**CLASSIFICATION OF DISEASES OF PATIENTS TREATED FOR YEAR
ENDING DECEMBER 31st, 1926.**

NOTE.—Concurrent Diseases.—The figures in this column represent the number of patients in whom the disease was of secondary importance or was a complication.

GROUP 1.—GENERAL DISEASES.

	Male.	Female	Recovered	Relieved.	Unrelieved.	Died.	Remaining Dec. 31st.	Total.	Concurrent Disease.
A.—SPECIFIC INFECTIOUS DISEASES.									
Enteric	19	4	16	2	—	4	1	23	2
Malaria	2	—	—	2	—	—	—	2	1
Measles	—	1	—	1	—	—	—	1	—
Scarlet fever.....	—	—	—	—	—	—	—	—	—
Pertussis	—	—	—	—	—	—	—	—	—
Influenza	5	6	7	4	—	—	—	11	—
Mumps	1	1	—	1	1	—	—	2	1
Dysentery.....	1	1	2	—	—	—	—	2	—
Erysipelas.....	4	1	1	3	1	—	—	5	—
Febricula	—	—	—	—	—	—	—	—	—
Septicaemia and pyaemia (non-puerperal)	—	1	—	—	—	1	—	1	—
Tetanus.....	4	1	1	1	—	3	—	5	—
Anthrax	—	—	—	—	—	—	—	—	—
Actinomycosis	—	—	—	—	—	—	—	—	—
Encephalitis lethargica	1	3	—	1	—	3	—	4	2
Acute anterior polio-myelitis	—	—	—	—	—	—	—	—	—
Epidemic cerebro-spinal meningitis	—	—	—	—	—	—	—	—	—
Rheumatic fever	36	26	24	30	2	2	4	62	12
Typhus (typhus-like disease).....	11	1	10	1	—	1	—	12	—
Other epidemic diseases	—	1	1	—	—	—	—	1	—
B.—TUBERCULOSIS.									
Tuberculosis of lungs (specify)	101	76	1	66	78	19	13	177	33
Acute miliary tuberculosis.....	1	—	—	—	—	1	—	1	—
Tuberculous meningitis	4	2	—	—	1	5	—	6	—
Abdominal tuberculosis (specify)	4	1	1	3	1	—	—	5	1
Spinal caries (locate)	12	6	1	10	7	—	—	18	—
Tuberculosis of joints (locate)	7	3	2	8	—	—	—	10	3
Tuberculosis of other organs—									
(a) Pharynx and larynx.....	2	—	—	—	1	—	1	2	—
(b) Genito-urinary (locate)	12	6	3	3	6	3	3	18	4
(c) Lymph glands	6	7	2	10	—	—	1	13	—
(d) Bone	1	—	—	1	—	—	—	1	—
(e) Skin.....	—	3	1	1	1	—	—	3	1
Tuberculous abscess (locate)	3	4	—	4	2	—	1	7	1
Disseminated tuberculosis	2	1	—	1	—	2	—	3	—
C.—VENEREAL DISEASE.									
Syphilis primary	2	—	—	2	—	—	—	2	1
Syphilis secondary	1	—	—	—	1	—	—	1	—
Syphilis tertiary	14	18	1	17	8	4	2	32	5
Syphilis hereditary	5	10	—	6	8	—	1	15	—
Soft chancre	1	—	—	1	—	—	—	1	—
Gonococcus infection (locate).....	61	26	16	61	3	—	7	87	9
D.—MALIGNANT DISEASES.									
Cheek	—	—	—	—	—	—	—	—	—
Ear	1	2	—	3	—	—	—	3	1
Floor of mouth	2	—	—	1	1	—	—	2	—
Jaw	5	4	—	2	6	1	—	9	—
Lip.....	28	—	6	18	3	1	—	28	1
Roof of mouth	3	—	—	1	2	—	—	3	—
Tonsils and fauces.....	10	1	1	6	4	—	—	11	1
Tongue	12	1	1	6	4	2	—	13	4
Oesophagus	10	—	—	—	4	5	1	10	2
Liver	1	3	—	1	2	1	—	4	2
Stomach	48	15	—	16	29	14	4	63	13
Intestines	7	8	—	9	3	1	2	15	6
Peritoneum	1	1	—	—	—	2	—	2	1
Rectum and anus	11	3	—	3	4	4	3	14	3
Ovaries	—	9	1	4	2	1	1	9	3
Uterus	—	22	—	10	7	1	4	22	3
Vulva and vagina	—	4	—	—	4	—	—	4	—
Breast	—	22	4	6	10	—	2	22	2
Rodent ulcer	14	4	3	6	8	—	1	18	—
Epithelioma	12	7	4	10	3	—	2	19	—

GROUP 1.—GENERAL DISEASES—*continued.*

	Male.	Female.	Recovered.	Relieved.	Unrelieved.	Died.	Remaining Dec. 31st.	Total.	Concurrent Disease.
MALIGNANT DISEASES—<i>continued.</i>									
Malignancy of other organs—									
Bladder	6	—	—	2	2	2	—	6	—
Bones	—	1	—	—	1	—	—	1	—
Brain	—	—	—	—	—	—	—	—	—
Ductless glands	—	1	—	—	—	1	—	1	—
Eye	1	—	—	1	—	—	—	1	—
Kidney	—	—	—	—	—	—	—	—	—
Larynx	2	—	—	—	2	—	—	2	—
Lungs	1	1	—	—	—	2	—	2	1
Lymph glands	11	2	—	10	2	1	—	13	1
Mediastinum	3	1	—	—	2	2	—	4	1
Nasal passages	—	—	—	—	—	—	—	—	—
Pancreas	7	—	—	2	2	3	—	7	2
Penis	2	—	1	—	1	—	—	2	1
Prostate	13	—	1	10	1	1	—	13	3
Salivary glands	4	1	—	2	3	—	—	5	—
Soft tissues	2	2	—	3	1	—	—	4	1
Testicle	—	—	—	—	—	—	—	—	—
Chordoma	1	—	—	1	—	—	—	1	—
Gallbladder	1	—	—	1	—	—	—	1	—
E.—HYDATID DISEASES.									
Hydatid of—									
Abdomen	4	1	2	2	—	1	—	5	1
Brain and cord	—	—	—	—	—	—	—	—	—
Bones	—	—	—	—	—	—	—	—	—
Kidney	1	—	—	1	—	—	—	1	—
Liver	3	6	1	7	1	—	—	9	1
Lung	1	—	—	—	—	—	1	1	—
Pelvic viscera	—	—	—	—	—	—	—	—	—
Spleen	—	2	2	—	—	—	—	2	—
Pancreas	—	—	—	—	—	—	—	—	—
F.—INNOCENT TUMOURS.									
(Benign tumours of female genital organs, prostate, thyroid, breast, eye, bladder, kidney, liver, bone, neuromata, gliomata, and located polypi excepted, State location).									
Adenoma	—	—	—	—	—	—	—	—	—
Angioma	—	1	1	—	—	—	—	1	—
Chondroma	2	—	1	1	—	—	—	2	—
Cystoma	1	—	1	—	—	—	—	1	—
Fibroma	1	—	1	—	—	—	—	1	—
Haematoma (old)	—	—	—	—	—	—	—	—	—
Lipoma	5	3	8	—	—	—	—	8	—
Papilloma	—	—	—	—	—	—	—	—	—
Teratoma	1	1	2	—	—	—	—	2	—
Retention cysts	—	—	—	—	—	—	—	—	—
Sebaceous cysts	—	1	1	—	—	—	—	1	—
Other innocent tumours	6	3	2	3	4	—	—	9	3
G.—CONSTITUTIONAL DISEASES.									
Berri-Berri	1	—	—	1	—	—	—	1	—
Rickets	—	—	—	—	—	—	—	—	—
Gout	5	—	—	5	—	—	—	5	2
Arthritis deformans	41	26	—	49	13	—	5	67	6
Diabetes mellitus	35	51	2	58	3	18	5	86	27
Diseases of pituitary—									
Acromegaly	—	—	—	—	—	—	—	—	—
Infantilism	—	—	—	—	—	—	—	—	—
Diabetes insipidus	—	—	—	—	—	—	—	—	—
Diseases of suprarenal—									
Addison's disease	2	—	—	2	—	—	—	2	—
Diseases of thyroid—									
Exophthalmic goitre	1	10	—	—	7	1	3	11	2
Hyperthyroidism	—	—	—	—	—	—	—	—	—
Myxoedema	2	4	—	5	—	—	1	6	2
Adenoma and cyst	1	5	3	3	—	—	—	6	2
Diseases of spleen—									
Banti's disease	—	1	—	1	—	—	—	1	—
Ovarian insufficiency, menopausal disturbance									

GROUP 1.—GENERAL DISEASES—*continued.*

	Male	Female	Recovered	Relieved	Unrelieved	Died	Remaining Dec. 31st.	Total	Concurrent Disease.
H.—BLOOD DISEASES.									
Anaemia—									
Pernicious	9	8	—	4	6	7	—	17	3
Secondary	—	3	—	1	1	—	1	3	—
Chlorosis	—	—	—	—	—	—	—	—	—
Polycythaemia	—	—	—	—	—	—	—	—	—
Hodgkin's Disease	7	2	—	5	2	2	—	9	1
Leukaemia—									
Myeloid	2	4	—	4	—	2	—	6	1
Lymphatic	2	1	—	2	1	—	—	3	—
Toxaemia	1	—	—	—	—	1	—	1	—
Purpura (haemorrhagica, &c.)	—	1	1	—	—	—	—	1	—
Haemophilia	3	—	—	2	1	—	—	3	2
I.—INTOXICATIONS.									
Alcoholism—									
Acute	66	10	29	43	2	—	2	76	20
Chronic	25	5	12	12	—	4	2	30	6
Chronic lead poisoning	1	—	—	—	1	—	—	1	—
Arsenical poisoning	—	—	—	—	—	—	—	—	—
Mercurial poisoning	—	—	—	—	—	—	—	—	—
Morphia habit	—	—	—	—	—	—	—	—	—
Ptomaine poisoning	1	—	—	—	—	—	1	1	—
Cocainism	—	—	—	—	—	—	—	—	—
Total	—	—	—	—	—	—	—	—	—

GROUP 2.—NERVOUS SYSTEM.

A.—DIFFUSE DISEASES.									
Meningitis	3	5	2	—	—	6	—	8	3
Leptomeningitis	—	—	—	—	—	—	—	—	—
Disseminated sclerosis	2	2	—	1	3	—	—	4	1
B.—SYSTEM DISEASES.									
Tabes dorsalis	14	1	—	8	6	1	—	15	2
Tabo-paresis	3	1	—	1	2	—	1	4	—
General paralysis	1	1	—	1	1	—	—	2	—
Friedreich's ataxia	—	—	—	—	—	—	—	—	—
Progressive muscular atrophy	4	1	—	1	3	—	1	5	1
Hemiplegia (paralysis of unspecified cause)	8	9	—	11	1	2	3	17	4
Muscular dystrophy	—	—	—	—	—	—	—	—	—
Subacute combined degeneration	—	—	—	—	—	—	—	—	—
C.—DIFFUSE AND FOCAL DISEASES OF SPINAL CORD.									
Caisson disease	—	—	—	—	—	—	—	—	—
Compression of cord	—	—	—	—	—	—	—	—	—
Myelitis	—	—	—	—	—	—	—	—	—
Syringomyelia	—	—	—	—	—	—	—	—	—
Benign tumor of spinal cord	—	—	—	—	—	—	—	—	—
Section of Cord	—	—	—	—	—	—	—	—	—
D.—DISEASES OF BRAIN.									
Cerebral abscess	—	—	—	—	—	—	—	—	—
Cerebral anaemia, oedema, hyperaemia.	—	—	—	—	—	—	—	—	—
Cerebral arteriosclerosis	1	—	—	1	—	—	—	1	—
Meningo-encephalitis	3	1	—	—	—	1	3	4	1
Cerebral haemorrhage	26	26	4	15	2	29	2	52	15
Cerebral thrombosis and embolism	9	4	1	7	1	4	—	13	2
Cerebral tumour	7	2	—	4	3	2	—	9	—
E.—DISEASES OF NERVES.									
Localised neuritis	2	—	—	2	—	—	—	2	—
Sciatica	9	1	1	4	1	—	4	10	1
Multiple peripheral neuritis	5	2	1	5	—	—	1	7	1
Trigeminal neuralgia	—	1	—	—	1	—	—	1	1
Facial paralysis	—	1	—	1	—	—	—	1	—
Herpes zoster	2	—	1	1	—	—	—	2	1
Neuroma	—	1	1	—	—	—	—	1	—
Neurofibromatosis (von Recklinghausen's)	—	—	—	—	—	—	—	—	—
Intercostal neuralgia	1	1	—	2	—	—	—	2	1

GROUP 5.—DISEASES OF THE DIGESTIVE SYSTEM.

	Male	Female.	Recovered.	Relieved	Unrelieved.	Died	Remaining Dec. 31st.	Total.	Concurrent Disease.
A.—DISEASES OF THE MOUTH.									
Alveolar abscess	4	1	3	2	—	—	—	5	—
Epulis	—	1	1	—	—	—	—	1	—
Dentigerous cyst	—	—	—	—	—	—	—	—	—
Diseases of gums	1	—	1	—	—	—	—	1	—
Diseases of teeth	1	2	1	2	—	—	—	3	1
Stomatitis	1	—	—	—	—	—	1	1	—
Glossitis—									
Acute	—	—	—	—	—	—	—	—	—
Chronic	—	—	—	—	—	—	—	—	—
Other diseases of tongue	1	—	1	—	—	—	—	1	—
Ranula	—	—	—	—	—	—	—	—	—
Ulcer of cheek	—	—	—	—	—	—	—	—	—
B.—DISEASES OF SALIVARY GLANDS.									
Salivary calculi	2	1	2	1	—	—	—	3	—
Salivary fistula	—	—	—	—	—	—	—	—	—
Diseases of sub-maxillary	1	—	—	1	—	—	—	1	—
Diseases of parotid	—	—	—	—	—	—	—	—	—
C.—DISEASES OF PHARYNX.									
Retropharyngeal abscess	—	—	—	—	—	—	—	—	—
Ludwig's angina	1	1	1	—	—	1	—	2	—
Foreign body in pharynx	1	—	—	1	—	—	—	1	—
Tonsillitis	95	157	215	31	3	1	2	252	27
Enlarged tonsils	3	3	6	—	—	—	—	6	1
Peritonsillar abscess	7	7	13	1	—	—	—	14	1
Pharyngitis	3	1	3	1	—	—	—	4	1
D.—DISEASES OF OESOPHAGUS.									
Foreign body in oesophagus	2	2	3	—	—	—	1	4	—
Stenosis and spasm of oesophagus	—	1	—	1	—	—	—	1	—
E.—DISEASES OF STOMACH.									
Gastric ulcer—									
Treated medically	51	24	13	49	5	4	4	75	7
Treated surgically	—	1	—	1	—	—	—	1	—
Dilatation of stomach	—	1	—	1	—	—	—	1	—
Foreign body in stomach	1	2	1	2	—	—	—	3	—
Gastritis—									
Acute	33	16	5	37	6	—	1	49	5
Chronic	—	—	—	—	—	—	—	—	—
Abnormalities of shape and position of stomach	2	—	1	—	1	—	—	2	—
Neurosis of stomach	4	6	—	10	—	—	—	10	—
Pyloric stenosis	2	1	—	3	—	—	—	3	1
Haematemesis, gastrotaxis	2	5	2	4	1	—	—	7	2
Hyperchlorhydrin, hypochlorhydrin	6	2	1	7	—	—	—	8	—
F.—DISEASES OF THE INTESTINES.									
Duodenal ulcer—									
Treated medically	68	13	12	50	12	2	5	81	5
Treated surgically	—	—	—	—	—	—	—	—	—
Diarrhoea and enteritis (over two years)	11	13	14	8	1	1	—	24	3
Intestinal colic	15	7	8	14	—	—	—	22	2
Colitis	3	9	3	9	—	—	—	12	1
Intestinal parasites	1	—	1	—	—	—	—	1	—
Appendicitis, acute	151	117	209	47	3	2	7	268	22
Appendicitis, chronic	38	48	59	24	1	—	2	86	6
Appendicitis, with abscess	9	8	12	2	—	2	1	17	4
Appendicitis, ruptured with G.P.	2	1	2	—	—	1	—	3	—

GROUP 13.—AFFECTIONS DUE TO EXTERNAL CAUSES.

	Male.	Female.	Recovered.	Relieved	Unrelieved.	Died.	Remaining Dec. 31st.	Total.	Concurrent Disease.
A.—SUICIDE AND ATTEMPTED SUICIDE.									
Cut throat	6	2	5	2	1	—	—	8	3
Firearms	2	—	—	—	—	1	1	2	—
Drowning	—	—	—	—	—	—	—	—	—
Poisons—Lysol, Phenol	6	7	4	4	—	5	—	13	2
Others	—	2	—	1	—	1	—	2	—
Strangulation or hanging	1	—	1	—	—	—	—	1	—
B.—POISONINGS.									
By food	2	—	2	—	—	—	—	2	—
Venomous bites and stings	—	—	—	—	—	—	—	—	—
Acute poisoning, non-suicidal (specify drug)	2	2	2	2	—	—	—	4	—
C.—BURNS.									
Conflagration (fire, kerosene, &c.)	1	3	—	3	—	1	—	4	1
Other burns	24	14	19	14	—	4	1	38	6
D.—ABSORPTION OF DELETERIOUS GASES.									
Coal gas	1	—	—	1	—	—	—	1	—
Others	—	—	—	—	—	—	—	—	—
E.—TRAUMATISM BY FIREARMS (Accidental)									
	12	1	9	3	—	—	1	13	1
F.—EFFECTS OF HEAT, LIGHTNING, ELECTRICITY.									
	2	—	1	1	—	—	—	2	1
G.—HOMICIDE AND ATTEMPTED HOMICIDE.									
By firearms	3	1	—	1	—	1	2	4	1
H.—INJURIES TO REGIONS AND SPECIAL TISSUES (accidental), excluding bones and joints.									
<i>Injuries to Abdomen—</i>									
Contusion and crush	4	2	4	2	—	—	—	6	—
Rupture of viscera	7	—	4	1	—	1	1	7	2
Other wounds	5	—	1	—	—	4	—	5	1
<i>Injuries to Chest—</i>									
Contusion and crush	3	—	1	2	—	—	—	3	1
Rupture of viscera and surgical em- physema	—	—	—	—	—	—	—	—	—
Other wounds	—	—	—	—	—	—	—	—	—
<i>Injuries to Extremities—</i>									
Contusion and crush	59	10	34	23	3	—	9	69	8
Traumatic amputations and avulsions. Wounds, incised and lacerated (fingers, etc.)	2	—	—	2	—	—	—	2	—
	47	8	15	34	2	—	4	55	5
<i>Injuries to Head and Neck—</i>									
Scalp contusions and wounds	73	20	46	37	3	3	4	93	17
Cerebral concussion	78	12	39	47	—	1	3	90	11
Cerebral haemorrhage (traumatic) ...	—	—	—	—	—	—	—	—	—
<i>Injuries to ear</i>									
“ eye	38	1	15	23	—	1	—	39	5
“ face and nose	43	8	29	19	1	—	2	51	9
“ neck	—	—	—	—	—	—	—	—	—
“ mouth and oesophagus	2	1	2	1	—	—	—	3	1
<i>Accidental Injuries to Pelvis and Pelvic viscera—</i>									
Contusion and crush	3	—	2	—	—	—	1	3	—
<i>Rupture of pelvic viscera—</i>									
Urethra	—	—	—	—	—	—	—	—	—
Uterus	—	1	1	—	—	—	—	1	1
Bladder	—	—	—	—	—	—	—	—	—
Injuries to external genitalia	7	1	4	4	—	—	—	8	1
Other wounds	2	—	1	1	—	—	—	2	—

GROUP 13.—AFFECTIONS DUE TO EXTERNAL CAUSES—*continued.*

	Male.	Female.	Recovered.	Relieved.	Unrelieved.	Died.	Remaining Dec. 31st.	Total.	Concurrent Disease.
<i>Injuries to spine and back</i>	12	2	4	7	3	—	—	14	2
<i>Injuries to tendons, muscles, and bursae</i> ..	13	1	3	10	—	—	1	14	—
<i>Injuries to vessels and nerves</i>	2	1	—	2	1	—	—	3	1
I.—INJURIES TO JOINTS.									
Dislocations—									
Shoulder	8	2	4	5	1	—	—	10	1
Elbow	4	1	2	2	—	—	1	5	—
Wrist	—	—	—	—	—	—	—	—	—
Metacarpal	—	—	—	—	—	—	—	—	—
Hip	2	1	—	2	—	—	1	3	1
Knee	4	—	1	3	—	—	—	4	—
Ankle	—	—	—	—	—	—	—	—	—
Spine	1	—	1	—	—	—	—	1	—
Clavicle	3	—	—	3	—	—	—	3	—
Finger	3	—	2	1	—	—	—	3	1
Sprains and contusions of joints.....	15	3	2	16	—	—	—	18	2
Fracture-dislocations	3	1	—	3	—	—	1	4	—
J.—INJURIES TO BONES.									
<i>Fracture, Simple—</i>									
Metacarpal, carpal, or phalanges of hand	9	—	2	7	—	—	—	9	—
Clavicle	6	1	1	4	2	—	—	7	1
Facial bones and jaw	17	2	5	11	1	1	1	19	3
Femur	53	17	27	26	1	6	10	70	16
Fibula	20	6	7	15	1	—	3	26	3
Humerus.....	12	5	1	15	—	—	1	17	—
Patella	4	2	2	2	—	—	2	6	—
Pelvis	9	1	7	3	—	—	—	10	3
Radius.....	6	2	2	5	—	—	1	8	1
Ribs and costal cartilages	30	6	16	18	—	2	—	36	6
Scapula	1	—	—	1	—	—	—	1	—
Skull	61	5	21	14	1	27	3	66	4
Radius and ulna	6	—	1	5	—	—	—	6	—
Sternum	1	—	—	1	—	—	—	1	—
Tarsal, metatarsal, or phalanges of foot	4	—	1	3	—	—	—	4	—
Tibia and fibula.....	50	13	29	26	1	1	6	63	3
Tibia	33	2	9	21	1	—	4	35	2
Ulna	4	2	1	3	1	—	1	6	1
Vertebrae	12	2	5	2	—	4	3	14	4
<i>Fracture, Compound—</i>									
Phalanx	2	—	—	2	—	—	—	2	—
Tibia	3	—	—	3	—	—	—	3	—
Skull	—	—	—	—	—	—	—	—	—
Tibia and fibula.....	9	—	3	3	—	—	3	9	—
Arm	3	—	—	3	—	—	—	3	—
Os calcis	3	—	3	—	—	—	—	3	—
Femur	1	—	—	1	—	—	—	1	—
Vicious malunion	4	—	1	2	—	—	1	4	—
Ununited fractures	7	—	1	4	1	—	1	7	—
Separation of epiphysis	1	—	—	1	—	—	—	1	—
K.—OTHER EXTERNAL VIOLENCE.									
Foreign body in soft parts (state locality)	6	4	6	2	1	—	1	10	—
Infected wounds—									
Hand	—	—	—	—	—	—	—	—	—
Arm	2	—	1	1	—	—	—	2	—
Thigh	—	—	—	—	—	—	—	—	—
Drowning (accidental)	—	—	—	—	—	—	—	—	—
Total.....	—	—	—	—	—	—	—	—	—
Grand Total.....	4,435	3,466	3,201	3,076	703	547	374	7,901	1302

APPENDIX No. 4.

OPERATIONS, 1926.

OPERATIONS ON BLOOD VESSELS.

Ligature of arteries	1
Excision of varicose veins	12
" varicocele	15
Blood transfusion	12
Ligature of jugular veins	—

OPERATIONS ON MUSCLES, BURSAE, TENDONS, AND NERVES.

Tenotomy	3
Suturing tendons	18
Opening bursa	2
Excision of bursa	1
Sympathectomy	1
Resection of nerve	1
Suturing nerves	1
Nerve anastomosis	1

OPERATIONS ON BONES.

(a) Skull—	
Elevation of depressed fracture	5
Exploratory trephine	7
Unilateral subtemporal decompression	4
Ventriculography: drainage of ventricles	1
(b) Spine—Laminectomy	2
(c) Fractures—	
Reduction and setting of fractures (by manipulation only, under G.A.)	13
Reduction of fracture and dislocation	1
Wiring of fracture	12
Plating of fracture	4
Removing of plates and wires	—
Suturing patella	1
Removal of callus	1
Correction of malunited fractures (osteoclasia)	5
Freshening ends of ununited fracture	6
Cleaning and setting compound fractures	9
(d) Amputations and excisions—	
Amputation of toes	7
" foot	4
" leg	5
" thigh	3
" fingers	24
" hand	3
" forearm	1
" upper arm	1
" stump	2
Curetting bone	2
Removal of bony spurs	4
Excision of metatarsal bone	2
Excision of head of radius	1
Drainage of medulla	14
Sequestrectomy	11
Osteotomy	10
Excision of osteophytes	1

OPERATIONS ON JOINTS.

Reduction of dislocation (by manipulation)	2
Reduction of dislocation (by open operation)	1
Arthrotomy	10
Arthrectomy	4
Arthrodesis	1
Moving stiff joints	5
Excision of semilunar cartilage	6
Correction of hallux valgus: bunion	1
Correction of hammertoe	1
Removal of loose bodies	2
Exploration of tuberculous sinus	3

OPERATIONS ON GLANDULAR SYSTEM.

Excision of gland (diagnostic).....	—
Excision of glands (therapeutic) (specify)	17
Incision for suppuration.....	2
Partial thyroidectomy	8
Removal of thyroid adenoma or cyst	1

OPERATIONS ON ALIMENTARY SYSTEM.

Mouth, tongue, lips, &c.—	
Extraction of teeth	—
Excision of lip (partial or complete)	2
Excision of lip and glands	13
Partial or complete excision of tongue	6
Partial or complete excision of tongue and glands	2
Excision of jaw (lower) and glands of neck	—
Excision of jaw (upper)	1
Closing salivary fistula	2
Oesophagoscopy	1
Removal of dentigerous cyst or epulis	1
Stomach and intestines—	
Gastrectomy	3
Gastrostomy	4
Gastroenterostomy	63
Closing perforated peptic ulcer	7
Excision of peptic ulcer	2
Exploratory laparotomy	64
Freeing abdominal adhesions	4
Paracentesis abdominis	—
Closure of intestinal perforation	2
Colostomy	17
Enterectomy.....	6
Entero anastomosis	2
Apendectomy	285
Apendectomy with drainage	17
Drainage of appendical abscess	13
“ subphrenic	—
“ other abdominal abscess	6
Cæcostomy	5
Relief intestinal obstruction	6
Repair of fæcal fistula	5
Opening colostomy	2
Closing colostomy	2
Enterostomy.....	1
Lateral anastomosis	3
Removal of F.B. in intestine	2

OPERATIONS ON ALIMENTARY SYSTEM—*continued.*

Hernia—	
Inguinal hernia. Radical cure	119
Inguinal hernia. Strangulated.....	2
Femoral hernia. Radical	6
Femoral strangulated	6
Ventral hernia. Radical cure	12
Ventral hernia. Strangulated	4
Incisional hernia	1
Umbilical hernia	4
Liver, gall bladder, spleen, pancreas—	
Incision and drainage hepatic abscess	2
Hydatid cyst	5
Repair ruptured liver	—
Cholecystostomy	28
Cholecystectomy	48
Cholecystentrostomy	1
Linectomy.....	1
Repair of ruptured spleen	—
Drainage of pancreas	2
Rectum and anus—	
Hæmorrhoids. Radical cure	31
Fistula in ano. Excision	8
Dilatation of stricture	—
Ischiorectal abscess. Incision and drainage	16
Excision of papilloma rectum	1
Excision of rectum	2
Sigmoidoscopy	5
Fissure in and excision	2
Prostoscopy	4

OPERATIONS ON URINARY SYSTEM.

Kidney—	
Exploration of kidney	5
Nephrectomy	13
Drainage perinephric abscess	4
Removal of stone from kidney	12
Cystoscopy	109
Suprapubic cystotomy	22
Perineal prostatectomy	4
Vesical calculus. Lithotomy	6
Removal of F.B. from bladder or urethra	1
Passing bladder sound or catheter	4
Internal urethrotomy	3
External urethrotomy	5
Excision of urethral stricture	4
Excision of urinary fistula	3
Incision of prostatic and periurethral abscess	6
Excision of urethral carbuncle	6
Removal of stone from ureter	1
Removal of vesical tumour	4
Supra-pubic prostatectomy	22

OPERATIONS ON MALE GENITAL ORGANS.

Incision of prepuce	—
Circumcision	22
Reduction	3
Orchidectomy	2
Radical cure undescended testicle	4
Radical cure of hydrocele	11

GYNÆCOLOGICAL OPERATIONS.

Vulva—	
Incision of Bartholin's abscess	4
Excision of cysts and new growths	6
Perineorrhaphy	34
Vaginal—	
Ant. colporrhaphy	9
Post colporrhaphy	4
Plastic for fistulæ.....	1
Post colpotomy	95
Uterus—	
Dilatation of cervix	8
Curettagé	280
Trachelorrhaphy	26
Myomeotomy	5
Subtotal hysterectomy	26
Total hysterectomy	10
Wertheim's op.....	2
Removal of polyp	4
Cauterisation of new growth	—
Suturing perforated uterus	—
Shortening of round ligts.	55
Ventrosuspension	1
Ventrofixation	2
Ovary and tubes—	
Excision of ovarian cyst	22
Oophorectomy	10
Salpingectomy	37
Salpingoophorectomy	32
Vaginal examination (under G.A.)	34
Salpingostomy	2
Induction of labour	1
Cæsarean section	2
Removal of ovarian tumour	1
Freeing of pelvic adhesions	9
Repair of ruptured ectopic gestation	12

OPERATIONS ON THE BREAST.

Incision of abscess	4
Incision of tumour of breast	6
Amputation of breast	7
Amputation of breast with glands	—

OPERATIONS OF THE THORAX.

Thoracotomy—Drainage	33
Paracentesis thoracis	1
Hydatid.....	10

OPERATIONS ON THE EYE.

Excision of tumours	4
Plastic operations on lids	48
Removal of pterygium	32
Incision and drainage of dacryocystitis	5
Removal of tearsac	17
Tenotomy	4
Tenotomy with advancement	3
Advancement	—
Tarsectomy	8
Enculeation of globe	26
Keratotomy	17
Evisceration	4

OPERATIONS ON THE EYE—*continued.*

Extraction of lens	25
Needling lens	12
Peritomy	1
Iridectomy	18
Removal of foreign body	4
Trephine	14
Posterior sclerotomy	8
Tattooing leucoma	—
Relief of lacrimal duct obstruction	5

OPERATIONS ON EAR, NOSE, AND THROAT.

Removal of aural polyp	5
Paracentesis tympani	4
Operations on mastoid antrum—	
Palliative.....	4
Radical	28
Operations on maxillary antrum—	
Palliative.....	36
Radical	67
Incision of furuncle of external meatus	1
Operations on sphenoidal, ethmoidal, and frontal sinuses	5
Excision of turbinal bone	8
Resection of nasal septum	47
Removal of nasal polyp	17
Tonsillectomy	75
Tonsillectomy and adenoidectomy	268
Adenoidectomy	10
Laryngectomy	2
Removal of papilloma of larynx	—
Removal of F.B. from air passages	5

GENERAL.

Plastic operations on ear, lips, cheek	4
Plastic operations on jaw, palate, nose	11
Skin grafts	8
Other plastic operations	3
Removal of superficial tumours and rodent ulcer	70
Incision of abscess and cellulitis	70
Removal of F.B. from soft parts	15
Excision of sinus and scar tissue.....	6
Excision and suture of wound	68
Burying radium at operation.....	23
Application of plasters, &c.	6
Snipping for microscopic examination	6

X-RAY DEPARTMENT.

Honorary Radiologist .. DR. H. C. NOTT.*Radiographer* MR. C. H. MARSHALL.

The work demanded of the X-ray Department continues to increase, as indicated by the number of films used, as follows:—
15 x 12, 3,260; 12 x 10, 3,684; 10 x 8, 2,995; 8½ x 6½, 1,212; 6½ x 4¾, 18; dentals, 89; total 11,258.

The number of examinations carried out was as follows:—Opaque meals, 364; opaque enemata, 41; urinary tracts, 251; chests, 590; cholecystographs, 36; miscellaneous, 2,538; total, 3,820.

Patients treated with X-rays.....	123
Treatments given	364
Patients treated with Radium	82
Treatments given	170

MASSAGE DEPARTMENT.

Senior Masseuse MISS E. M. ASHTON.

The number of patients treated were:—	1926.
In-patients	228
Out-patients	378
Total	606

Average number of patients each day	42
The actual number of treatments given.....	13,006
Patients under treatment in Hospital, December 31st, 1926 (20 in and 63 out)	83

Cases treated were as follows:—

Fractures	325
Loss of muscular tone	20
Sprains and injuries	122
Paralysis	36
Rheumatism	67
Neuritis... ..	19
Various	17

ELECTRICAL.

The number of patients treated were:—	1926.
In-patients	52
Out-patients	127
Treatments given	3,977
Daily average	13

Separate cases treated were:—

Reactions tested	29
Paralysis	44
Neuritis.....	18
Fractures	15
Injuries.....	16
Rheumatism.....	66
Muscular weakness	4
Synovitis	5
Various	8

Patients under treatment in Hospital, December 31st, 1926—In-patients, 3; Out-patients, 15	18
---	----

APPENDIX No. 5.
LIFE CONTRIBUTIONS.

	£	s.	d.
1870.			
<i>Advertiser</i> Companionship, Waymouth Street.....	20	0	0
1872.			
Rounsevell, W. B., Grenfell Street	20	0	0
1874.			
Waterhouse, J., Executors of	100	0	0
1875.			
Maclean, Donald, Prospect Hall	20	0	0
1877.			
Port Adelaide Working Men's Association	52	10	0
1878.			
Port Adelaide Working Men's Association	26	5	0
South Australian Football Association	20	0	0
1879.			
Clark, William, Angaston	20	0	0
Port Adelaide Working Men's Association	26	5	0
1880.			
Port Adelaide Working Men's Association	25	0	0
Thorngate, William, Trustees of (care Hon. C. C. Kingston)	30	0	0
1881.			
Port Adelaide Working Men's Association	25	0	0
Wooldridge, A. M., Currie Street.....	20	10	0
1882.			
Hales Bros., Currie Street	20	0	0
Samuel J. Jacobs, of Jacobs, Chas., & Sons, Currie Street	20	0	0
Rounsevell, Hon. W. B., Grenfell Street	30	0	0
1883.			
d'Arcy-Varna, Constance Emblyn	20	0	0
1885.			
Simpson, A., & Son, Gawler Place	100	0	0
1888.			
Weidenhofer, J. H.	20	0	0
Wm. Burford, of Burford, W. H., & Sons	100	0	0
1890.			
Barker, Alfred James	20	0	0
Stock, W. F. (executors of the late H. L. Vosz)	20	0	0
1892.			
Waterhouse, L.	200	0	0
S.A. Jockey Club.....	20	0	0
1894.			
Wm. Pile (S.A. Jockey Club)	20	0	0
1895.			
T. F. Wigley (S.A. Jockey Club)	20	0	0

Life Contributions—continued.

	£	s.	d.
1897.			
H. Dodds (Central Broken Hill S.M. Coy., in liquidation) ..	50	0	0
W. Brindal (Australian Natives' Association) ..	21	0	0
1902.			
W. Clark	25	0	0
L. G. Robinson	25	0	0
W. C. A. Lodge (S.A.R. Hospital Fund)	21	0	0
J. P. Thomas (S.A.R. Hospital Fund).....	21	0	0
G. W. Ward (S.A.R. Hospital Fund)	21	0	0
1903.			
T. French (S.A.R. Hospital Fund)	20	0	0
1904.			
W. C. Williams (S.A.R. Hospital Fund)	26	10	6
W. Davies (S.A.R. Hospital Fund)	26	10	6
P. Worth (Worth Bros.)	20	0	0
1905.			
H. Wyatt (S.A.R. Hospital Fund)	21	9	4
G. D. Clarke (S.A.R. Hospital Fund)	21	9	4
J. Dunn (S.A.R. Hospital Fund)	21	9	4
1906.			
J. W. Spurr (S.A.R. Hospital Fund)	28	17	6
S. Crowley (S.A.R. Hospital Fund)	28	17	6
1907.			
D. W. Fisher (S.A.R. Hospital Fund)	22	9	6
W. J. Ross (S.A.R. Hospital Fund).....	22	9	6
W. H. Carpenter (S.A.R. Hospital Fund)	22	9	6
S. James (S.A.R. Hospital Fund).....	22	9	6
1908.			
Barker, John (S.A. Jockey Club)	20	0	0
Ware, A. W. (Tattersall's Racing Club)	21	0	0
Cruickshank, R. (Port Adelaide Racing Club)	20	0	0
Slavin, E. W. (S.A.R. Hospital Fund)	21	9	0
Stanley, M. J. (S.A.R. Hospital Fund)	21	9	0
Phillips, C. (S.A.R. Hospital Fund)	21	9	0
Kempton, W. (S.A.R. Hospital Fund)	21	9	0
1909.			
Goudie, Peter (Port Adelaide Racing Club).....	20	0	0
Gun, T. R. (Port Adelaide Racing Club)	20	0	0
Lewis, Harry (Port Adelaide Racing Club).....	20	0	0
1911.			
Howie, R. E. (Port Adelaide Racing Club).....	20	0	0
Brown, John Norton	20	0	0
"M.A.M."	20	0	0
1912.			
Benson, Dr. A. V. (Port Adelaide Racing Club)	20	0	0
Sobels, T. O. (Port Adelaide Racing Club).....	20	0	0
1913.			
Cutten, A. C. (Port Adelaide Racing Club).....	20	0	0
Hills, Miss Annie R.	20	0	0
1914.			
Pullman, S. J. (Port Adelaide Racing Club)	20	0	0
1918.			
Walkley, Helen May	25	0	0

List of Contributions—continued.

	£	s.	d.
1919.			
Lynch, Dr. A. F. A. (Port Adelaide Racing Club)	20	0	0
1920.			
Waller, T. J. (Port Adelaide Racing Club)	20	0	0
Slade, H. (Port Adelaide Racing Club)	20	0	0
1921.			
Pullman, S. J. (Port Adelaide Racing Club)	20	0	0
Heseltine, S. R., jun. (Adelaide Racing Club)	20	0	0
1922.			
Pullman, S. J. (Port Adelaide Racing Club)	20	0	0
1923.			
Adelaide Electric Supply Co., Ltd.	20	0	0
Le Leu, F.	20	0	0
Perry Engineering Co., Ltd.	20	0	0
Wallaroo-Mt. Lyell Fertilizer Co., Ltd.	20	0	0
1925.			
Morris, H. A. (chairman S.A. Tattersall's Club Incorp'd.)	20	0	0
1926.			
Flannagan, P. J. (Chairman S.A. Tattersall's Club, Incorp.)	20	0	0
Adelaide Development Company	20	0	0
Kidman, Sir Sidney	20	0	0
Adelaide Electric Supply Co., Ltd., ..	20	0	0

CONTRIBUTIONS PAID TO THE COMMISSIONERS OF
CHARITABLE FUNDS DURING THE YEAR 1926.

	£	s.	d.
Adelaide Box Manufacturing Coy., Ltd.	1	1	0
Adelaide Hebrew Benefit Society	1	1	0
Adelaide Hebrew Philanthropic Society	1	1	0
Adelaide Wine and Spirit Co., Ltd.	1	1	0
Australian Bank of Commerce	1	1	0
Australian Meat Industry Employees Union	1	1	0
Beresford & Calder	3	3	0
Berger, Lewis & Sons (Aust.), Ltd.	1	1	0
Chapel Organ Fund	10	1	0
Clapham, Mrs.	0	10	0
Coles Bros., Ltd.	1	1	0
Corporation of Brighton	1	1	0
Critchley, P. J.	1	1	0
District Councils of—			
Marion	1	1	0
Nairne	1	1	0
Port Elliot	1	1	0
Port Wakefield	1	1	0
Yatala North	1	1	0
Drummonds Ltd.	1	1	0
Eudunda Farmers' Co-operative Society, Ltd.	1	1	0
Ezywurk Manufacturing Co.	1	1	0
Fitzpatrick, M.	1	1	0
Football Charity Carnival Committee	1,000	0	0
Fricker, R. & Co., Ltd.	1	1	0
Gadsen, J., Pty., Ltd.	1	1	0
Good, Toms, & Co.	1	1	0
Gwynne, A. P.	1	1	0
Hammond, D.	3	1	0
Hardie Trading Pty., Ltd.	1	1	0
Higgins, H. A.	0	5	0
Hospital boxes	4	5	4

Contributions Paid to the Commissioners of Charitable Funds—continued.

	£	s.	d.
Hospital Day Executive Committee	140	0	0
Hunkin, Ellis, & King	0	10	6
Hutton, L. W., & Co.	1	1	0
International Harvester Co. staff	0	16	8
Kornblums Ltd.	1	1	0
Laubman & Pank	1	1	0
Lloyds Timber Mills	0	10	6
McRobertson (Melbourne)	100	0	0
Melbourne Steamship Co.	1	1	0
Parsons & Robertson, Ltd.	1	1	0
Paul & Gray, Ltd.	1	1	0
Schrapel, E., & Sons, Ltd.	1	1	0
Solomon, N. & G.	1	1	0
Spicers & Detmold	1	1	0
Stott & Hoare	1	1	0
Suhard & Co.	1	1	0
Thompson, H. H.	0	10	0
Trustees, Thorngate's Estate	30	0	0
Tuckfield, E. F. G.	1	10	0
Turner, C. W.	1	0	0
Western Australian Insurance Co., Ltd.	1	1	0
Woolcott, Short, & Co., Ltd.	1	1	0
Yorketown Lodge, No. 90, R.A.O.B.	1	0	0

CONTRIBUTIONS RECEIVED DURING 1926.

Aborigines, Department	10	10	0
Abotomey, A., & Son	5	0	0
Adelaide Bottle Co-op. Co., Ltd.	5	0	0
" Cake Co.	5	5	0
" Chemical & Fertiliser Co., Ltd.	2	2	0
" Co-operative Society, Ltd.	2	0	0
" Democratic Club	5	5	0
" Electric Tramways Club	10	0	0
" Fruit and Produce Exchange Co., Ltd.	2	0	0
" Hebrew Congregation	5	5	0
" Jewish Ladies' Society	2	2	0
" Milling Coy., Ltd.	5	5	0
" Motors Ltd.	2	2	0
" Pottery and Drainpipe Works, Ltd.	2	2	0
" Racing Club, £10, £15, £15, £20	60	0	0
" Steamship Co., Ltd.	10	10	0
Alaska Ice Cream Coy., Ltd.	2	2	0
Army and Navy Stores, Ltd.	2	0	0
Australian Postal Electrician Union, S.A. Branch	2	2	0
Australian United Paint Co., Ltd.	2	0	0
Autocars, Ltd.	2	2	0
Babidge, R., and Sons	5	0	0
Badman, J. & G. W.	2	2	0
Balfour, Wauchope, Ltd.	2	0	0
Bank of Australasia	5	5	0
Bank, Commercial, of Australia, Ltd.	3	3	0
Bank, English, Scottish, and Australian, Ltd.	5	5	0
Bank, National, of Australasia, Ltd.	5	5	0
Bank of New South Wales	5	5	0
Bank, Union, of Australia	5	5	0
Bank of Victoria, Ltd.	3	3	0
Baynes, E.	3	13	0
Barker Bros.	3	0	0
Bickford, A. M., & Sons, Ltd.	2	2	0

Contributions Received—continued.

	£	s.	d.
Birks, Charles, & Co.	2	2	0
Blackeby, W. A., & Son	2	0	0
Bowman, Keith D.	5	5	0
Brick, Tile, and Pottery Union of S.A.	2	2	0
British Imperial Oil Co., Ltd.	3	3	0
Cash and Carry Stores of S.A.	2	2	0
Chandler, C. J., & Co.	2	2	0
Chartres Ltd.	5	5	0
Clarkson Ltd.	2	0	0
Clutterbuck Bros.	2	2	0
Cogan, A. J. H.	2	0	0
Colonial Sugar Refining Co.	10	10	0
Colton, Palmer, & Preston, Ltd.	2	2	0
Commonwealth Tent, Flag, and Canvas Co.	5	5	0
Concrete Engineering and Contracting Co., Ltd.	2	1	0
Conroy, P. E.	2	0	0
Cooper & Sons, Ltd.	5	0	0
Corporation of—			
Gawler	2	2	0
Goolwa	2	2	0
Hindmarsh	5	5	0
Kensington and Norwood	5	5	0
Port Adelaide	5	5	0
St. Peters	5	5	0
Thebarton	5	0	0
Unley	5	5	0
Cowell Bros., & Coy., Ltd.	2	2	0
Crapp & Hawkes, Ltd.	2	2	0
Craven, J., & Co., Ltd.	5	5	0
Crooks & Brooker, Ltd.	2	0	0
Crosby, Mann, & Coy., Ltd.	2	0	0
Cyclone Fence and Gate Co., Pty., Ltd.	2	2	0
Dalgety & Co., Ltd.	5	5	0
Darling, J., & Son	2	2	0
District Council of—			
Aldinga	2	2	0
Angaston	2	2	0
Balaklava	2	2	0
Barossa	2	0	0
Bremer	2	2	0
Brinkley	2	2	0
Campbelltown	2	2	0
Cairnamont	2	2	0
Clarendon	2	2	0
Clinton	2	2	0
Crafers	2	2	0
East Torrens	2	2	0
Hall	2	2	0
Kadina	2	2	0
Keyneton	2	0	0
Kingscote	2	2	0
Kondoparinga	2	0	0
Mannum	2	2	0
Meningie	2	2	0
Mitcham	2	2	0
Mount Crawford	2	2	0
Mudla Wirra North	2	2	0
Munno Para West	2	2	0
Ninnes	2	2	0
Onkaparinga	2	2	0

Contributions Received—continued.

District Council of—	£	s.	d.
Payneham	2	2	0
Port Gawler	2	2	0
Prospect	2	2	0
Rapid Bay	2	2	0
Saddleworth	2	2	0
Springton	2	2	0
Stirling	2	2	0
Swan Reach	2	2	0
Tungkillo	2	2	0
Walkerville	2	2	0
West Torrens	2	2	0
Woodville	3	3	0
Yankalilla	2	2	0
Yatala South	2	2	0
Yorke Peninsula	2	2	0
Daw, Edwin	2	2	0
Distillers Agency Ltd.	2	2	0
Duncan & Fraser, Ltd.	5	5	0
Dunstan, John, & Son, Ltd. ..	2	0	0
Druids Grand Lodge	2	2	0
Eastern Extension, Aust. and China Telegraph Co., Ltd.	5	5	0
Edment's Cash Stores	5	0	0
Elder, Smith, & Co., Ltd.	10	10	0
Ellis Caterers, Ltd.	5	0	0
Faulding, F. H., & Co., Ltd.	2	2	0
Federated Carters and Drivers' Union	5	0	0
Federated Society of Boilermakers and Iron Shipbuilders, Broken Hill	2	0	0
Fire Brigades Board	10	10	0
Flannagan, W. H.	2	0	0
Ford Motor Co. of Australia Pty., Ltd.	5	5	0
Forwood, Down, & Co., Ltd.	2	2	0
Fowler, D. & J., Ltd.	10	10	0
Foy & Gibson Pty., Ltd.	10	10	0
Furness Ltd.	2	0	0
Gall, Anna M.	2	0	0
Gerard & Goodman, Ltd.	2	2	0
Globe Timber Mills Company	2	2	0
Goldsborough, Mort, & Co., Ltd.	5	5	0
Goode, Durrant, & Co., Ltd.	2	2	0
Gordon & Gotch, Aust., Ltd.	2	2	0
Government Printing Office Association	2	2	0
Greater Wondergraph Co., Ltd.	2	0	0
Grey, F. T.	2	2	0
Griffiths Bros. Pty., Ltd.	2	2	0
Grand Lodge of Australia, G.L.E. (R.A.O.B.)	30	0	0
Grand Lodge of Freemasons	5	5	0
Grave, W. A. W.	2	2	0
Greenland, C. H.	2	2	0
Gunnerson, LeMessurier, Ltd.	2	0	0
Gurner & McArthur	2	0	0
Hall, G., & Sons	2	2	0
Hardy, Thomas, & Sons, Ltd.	2	0	0
Holden's Motor Body Builders, Ltd.	10	0	0
Holmes & Coe	2	2	0
Hooper's Furnishing Arcade	5	5	0
Horne, W. J.	2	2	0
Howard Smith, Ltd.	10	0	0
Hume Pipe Co. (Australia), Ltd.	2	2	0

<i>Contributions Received—continued.</i>		£	s.	d.
Income Tax Compiler Co., Ltd.	2	2	0
International Harvester Coy. of Australia Pty., Ltd.	2	2	0
Islington Division Locomotive and Carriage Works Sick and Accident Fund	2	0	0
Jesuit Fathers, Norwood	2	0	0
Jones, H., & Co. (Adelaide), Ltd.	2	2	0
Kitchen, J., & Sons, Ltd.	5	5	0
Knapman, W., & Son, Ltd.	2	2	0
Kodak (Australia) Pty., Ltd.	3	3	0
Kuhnel, Wm., & Co., Ltd.	3	3	0
Land and Homes Co., Ltd.—J. P. Gibson	5	0	0
Landseer, A. H., Ltd.	2	2	0
Laundries, Ltd.	2	2	0
Lawton, J. A.; & Sons	2	2	0
Lever Bros., Ltd.	2	2	0
Lock, W. R.	2	2	0
Lodge of St. John, No. 15, S.A.C.	2	0	0
Low, Robert, & Sons	2	2	0
Lion Brewing and Malting Co., Ltd.	5	0	0
Lysaght (Aust.), John, Ltd.	2	2	0
Maerow, A., & Sons, Pty., Ltd.	2	2	0
Mallyons, Ltd.	2	2	0
Mann's Motors, Ltd.	2	2	0
Marcard, Lund, & Co., Ltd.	2	2	0
Martin, C. H., Ltd.	2	2	0
Martin, John, & Company, Ltd.	10	10	0
Martindale Racing Club	4	2	0
MacIlwraith, McEachern's Line Pty., Ltd.	2	0	0
Marshall, James, & Co., Ltd.	5	0	0
Maughan-Thiem Motor Coy.	2	2	0
McKay, H. V., Pty., Ltd.	2	2	0
McPhersons Pty., Ltd.	2	2	0
Menz, W., & Co., Ltd.	2	2	0
Metropolitan Abattoirs Board	10	10	0
Metropolitan Brick Co., Ltd.	2	0	0
Metters Ltd.	5	0	0
Milne, George	2	0	0
Moore, Chas., & Company	2	2	0
Motteram & Sons, Ltd.	2	2	0
Municipal Tramways Trust	10	0	0
Muth, G. A.	3	3	0
Mutooroo Pastoral Company, Ltd.	5	5	0
Nelson, Edward	2	0	0
Nestle and Anglo Swiss Condensed Milk Co. (Aust.), Ltd.	2	2	0
Ocean Accident and Guarantee Corpn., Ltd.	5	0	0
Oddfellows Lodge, Loyal Glen Osmond Lodge, No. 56.	2	2	0
Onkaparinga Racing Club	8	0	0
Overland South Australia, Ltd.	10	10	0
Penfold's Wines, Ltd.	5	0	0
Pengelley, A., & Company	2	2	0
Peoples Stores, Ltd.	2	2	0
Port Adelaide Co-operative Accident Relief Society	5	0	0
Port Adelaide Racing Club	25	0	0
Port Adelaide Working Men's Association	21	0	0
Queensland Insurance Co., Ltd.	2	0	0
Reckitt's (Overseas), Ltd.	5	5	0
Reid Bros., Ltd.	2	0	0
Reid Robert, & Co., Ltd.	2	2	0
Rhodes, W. & T., Ltd.	2	2	0
Richards, H. C., Ltd.	2	2	0

<i>Contributions Received—continued.ii</i>	£	s.	d.
Richards, T. J., & Sons. Ltd.	2	2	0
Richmond, J. W., & Co., Ltd.	2	0	0
Rose of Sharon Lodge	3	3	0
Rosella Preserving and Manufacturing Co., Ltd.	5	5	0
Rowdon, H.	6	0	0
Sands & McDougall	2	2	0
Sanitarium Health Food Co.	2	2	0
Seamen's Union of Australasia	10	0	0
Seppelt, B., & Sons, Ltd.	2	0	0
Shearer, John, & Sons	5	0	0
Shuttleworth & Letchford	2	2	0
Sigalas, J., & Co.	2	0	0
Slaters (Furnishers), Ltd.	2	0	0
Smith & Dove, Ltd.	2	2	0
S.A. Associated Brewers and United Licensed Victuallers' Association	5	5	0
S.A. Brewing Company, Ltd.	3	3	0
S.A. Carters' Association	2	2	0
S.A. Gas Company	5	5	0
S.A. Jockey Club (£10, £10).....	20	0	0
S.A. Licensed Victuallers' Racing Club (£5, £5)	10	0	0
S.A. Railways Hospital Fund	247	5	0
S.A. Soccer Football Association	2	2	0
S.A. Stevedoring Co., Ltd.....	5	0	0
S.A. Tattersall's Club, Incorporated	20	0	0
S.A. Woollen Co., Ltd.	2	2	0
South Plympton Progress Society	2	2	0
Standard Oil Co. of Aust., Ltd.	2	2	0
Stevens, J. T.	2	0	0
Stonyfell Vineyard	5	0	0
St. Peter's Cathedral Wardens	7	4	0
Swan, W. A., & Sons	2	0	0
Texas Co. (Aust.), Ltd.	3	3	0
Thompson & Harvey	2	2	0
Troughton, A.	2	0	0
Turner, C.	5	5	0
Vacuum Oil Co., Proprietary, Ltd.	3	3	0
Vivian Lewis, Ltd.	2	2	0
Walkerville Brewing Co-op., Co., Ltd.	2	0	0
Waltons Ltd.	2	2	0
Ward, S. C., & Co.	2	2	0
Ward, W. G.	2	0	0
Watson & Co.....	2	2	0
Watson, W., & Sons. Ltd.	2	2	0
Watts, H.	5	5	0
Webber & Williams	2	0	0
Wertheim Pty., Ltd.	2	2	0
White, J.	10	0	0
Wilkinson & Co., Ltd.	5	5	0
Willcox, Mofflin, Ltd.	2	0	0
Williamson E., & Co., Ltd.	2	2	0
Williamson, J. C., & Co., Ltd.	2	2	0
Willmott, Prisk, & Co., Ltd.	2	2	0
Wills, W. D. & H. O. (Aust.), Ltd.	5	0	0
Wood, G., Son & Company	10	0	0
Woodroffe, W.	3	3	0
Wormald, H.	2	0	0
Young Shce Co., Ltd., The C. J.	2	2	0
Zenner, Mrs. H.	2	0	0

COMMISSIONERS OF CHARITABLE
ABSTRACT OF RECEIPTS AND EXPENDITURE OF THE COMMISSIONERS OF CHARITABLE FUNDS

RECEIPTS.

	To June 30th, 1925.		To June 30th, 1926.		Total.	
	£	s. d.	£	s. d.	£	s. d.
To Sundry bequests, contributions, rents, and unclaimed patients' fees.....	22,773	3 2	452	10 1	23,225	13 3
T. F. Hyland's bequest for investment ..	1,000	0 0	—		1,000	0 0
David Mundy's bequest for providing comforts for patients	—		500	0 0	500	0 0
Estates of the late Miss A. F. Keith-Sheridan and Mrs. A. M. Simpson— Amount allocated by the executors for kiosk and electrical cardiograph	3,100	0 0	—		3,100	0 0
T. B. patients Comforts Fund	—		83	7 1	83	7 1
Hospital Day Appeal— Amount received from executive committee	850	0 0	1,400	0 0	2,250	0 0
Office furniture, Sale of	6	13 6	—		6	13 6
Thos. Martin's bequest— Proportion of capital received from trustees	21,200	0 0	—		21,200	0 0
Proportion of income received from trustees	15,814	15 2	—		15,814	15 2
Sundry rents collected by Commissioners .	31,920	7 1	2,569	2 1	34,489	9 2
Martin Buildings—Rent account.....	2,546	0 0	3,653	0 0	6,199	0 0
Interest on investments and current accounts	35,460	15 3	2,927	16 9	38,388	12 0
	£	134,671 14 2	11,585	16 0	146,257	10 2
Department of Dentistry— Donation from British Red Cross Society	15,000	0 0	—		15,000	0 0
Interest at 5½ per cent. thereon	2,575	0 9	173	8 2	2,748	8 2
	£	152,246 14 2	11,759	4 2	164,005	18 4

Other property held.—Thomas Martin's bequest—Town acre 86, situated on the south-
various

July 13th, 1926.

In conformity with section No. 23 of Act No. 1078 of 1912, I have the honor to report the Adelaide Hospital, and examined the securities, and found them correct.

August 16th, 1926.

FUNDS.—ADELAIDE HOSPITAL.

IN ACCOUNT WITH THE ADELAIDE HOSPITAL FOR THE YEAR ENDED JUNE 30TH, 1926.

EXPENDITURE.

	To June 30th, 1925.	To June 30th, 1926.	Total.
By Adelaide Hospital—	£ s. d.	£ s. d.	£ s. d.
Payments for building additions, &c.,	40,653 9 4	—	40,653 9 4
Interest on expenditure for additions and improvements	2,480 19 7	2,063 4 6	4,544 4 1
Contributions towards the maintenance of Kiosk—Construction of	180 0 0	240 0 0	420 0 0
Thos. Martin's bequest—	—	2,481 3 3	2,481 3 3
Payment to Children's Hospital on sub- division of estate	650 0 0	—	650 0 0
Land Tax on portions of town acre 86...	2,134 14 11	369 19 8	2,504 14 7
City and water rates on portions of town acre 86	261 19 4	21 10 8	283 10 0
Additions and improvements to buildings on town acre 86 held under old leases..	2,695 16 7	8 12 6	2,704 9 1
Sundry expenses (including law costs)..	218 8 9	37 3 2	255 11 11
Commissioners additional fees under Act 1553 of 1923	199 16 0	100 0 0	299 16 0
Martin Buildings—			
Construction account	26,553 7 1	—	26,553 7 1
Maintenance account	280 16 4	357 18 3	638 14 7
Hospital Day Appeal—			
Supply of drapery, bed linen, clothing, etc.	437 13 7	1,650 5 4	2,087 18 11
Office furniture	58 4 0	—	58 4 0
Proportion of Commissioners' fees	855 17 10	72 6 6	928 4 4
Clerical Services	888 3 4	52 19 8	941 3 0
Sundry expenses, miscellaneous	158 7 9	20 0 3	178 8 0
	£78,707 14 5	7,475 3 9	86,182 18 2
Department of Dentistry—			
Proportion of Commissioners' fees and clerical services	90 0 0	6 8 7	96 8 7
Payments towards new buildings in Frome Road	14,182 10 9	22 11 11	14,205 2 8
	£92,980 5 2	7,504 4 3	100,484 9 5
Balance on June 30th, 1926—			
S.A. Government Treasury—Trust account		20,046 12 1	
S.A. Government Treasury—Trust account, Department of Dentistry		3,446 16 11	
S.A. Government Treasury—Trust account, Adelaide Hos- pital Endowment Fund, under Act 1209, 1915		34,384 16 2	
Commonwealth inscribed stock		1,200 0 0	
S.A. Government inscribed stock		3,100 0 0	
S.A. Government inscribed stock, "Hyland's bequest" ..		1,000 0 0	
Bank of Adelaide—Current account		343 3 9	
		63,521 8 11	
		£ 164,005 18 4	

western corner of Rundle and Pulteney Streets, with the buildings thereon leased to persons.

P. WHITINGTON,
E. M. SMITH,
L. H. SHOLL, } Commissioners.

that I have audited the accounts of the Commissioners of Charitable Funds in connection with

W. E. ROGERS, Auditor-General.

REPORT ON DENTAL DEPARTMENT, 1926.

Superintendent—T. D. CAMPBELL, D.D.Sc.

Senior Dental Surgeon and Demonstrator—J. F. CLARK, B.D.S.

Dental Surgeon—A. D. COCKS, B.D.S.

Dental Surgeon (Half-time)—G. O. LAWRENCE, B.D.Sc.

Senior Dental Mechanic—L. A. M. BROUGHAM.

STAFF.

The following alterations in the staff took place during 1926 :—

Mr. J. F. Clark was transferred from his position as Dental Surgeon to State Children's Department, to this institution as Senior Dental Surgeon and Demonstrator.

Mr. A. D. Cocks was transferred from the Dental Staff of the Education Department to this institution.

Sister L. Rinder was appointed as an additional member to the Nursing Staff as from July.

An additional female clerk was appointed as from April.

HONORARY OFFICERS.

The resignation of Dr. P. R. Newling as an Honorary Dental Surgeon was accepted.

Messrs. P. R. Begg, B.D.Sc. ; J. Laybourne-Smith, M.A.C.D. ; Geo. Hardy, B.D.Sc. ; J. A. O'Donnell, B.D.S., D.D.Sc. ; and R. Godson, D.D.S. were appointed as additional Honorary Dental Surgeons.

LIBRARY AND MUSEUM.

During the year many additions have been made to the Library and Museum. Many members of the profession have generously donated specimens for the Museum, and the Library is rapidly growing in its contents. A fine assortment of periodicals presented by The Commonwealth Dental Supply Co., and Messrs. Bosch, Naylor, Pty., Ltd., has helped to make this section of the Library remarkably well stocked and representative.

STUDENTS.

Students attending the practice of the Hospital were as follow :—First year, five ; second year, seven ; third year, five ; fourth year, five.

In the final examinations five students graduated for the Degree of Bachelor of Dental Surgery, University of Adelaide.

GENERAL REMARKS.

The State Dental Society continued to hold its monthly meetings at the Hospital, and senior students were extended the privilege of attendance.

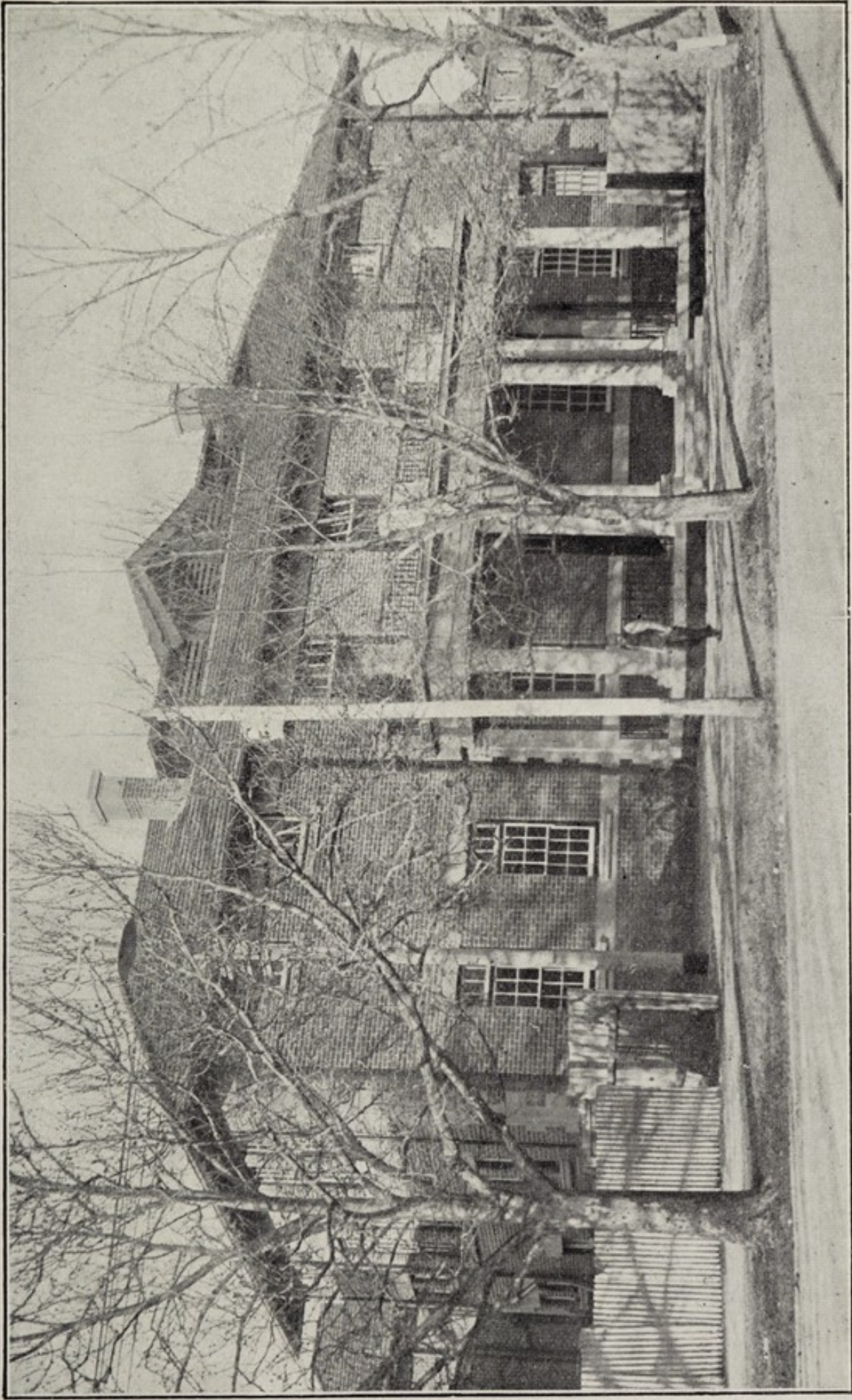

To face page 64.

THE DENTAL DEPARTMENT (Front View of the Building).

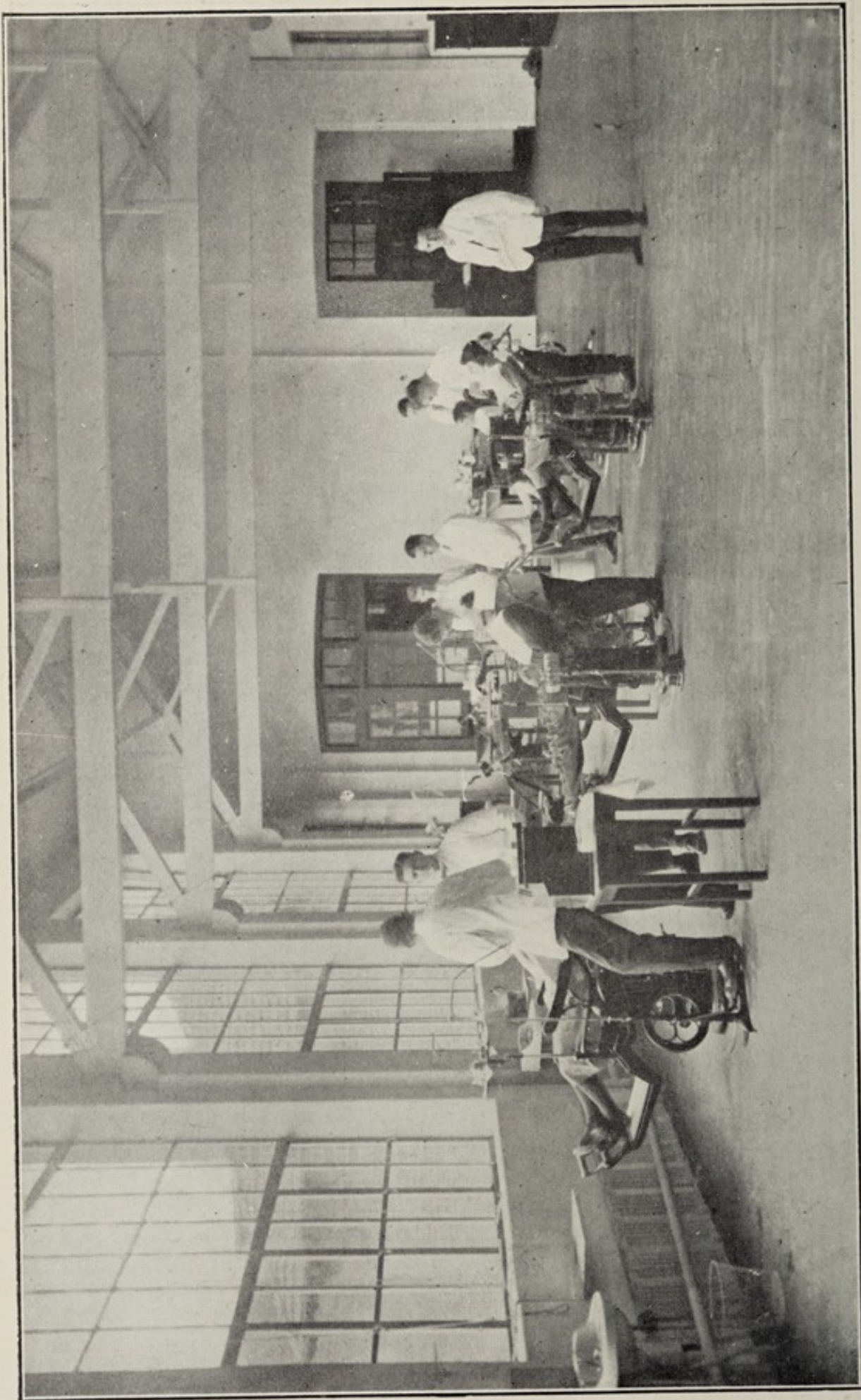

THE OPERATING ROOM (Patients Under Treatment).

Throughout the year many distinguished visitors of the Medical and Dental professions have taken the opportunity of looking through the Hospital and have expressed great satisfaction at the appearance and equipment of the whole institution.

An important feature of the Hospital during the year was its absorption of all the activities previously carried out by the State Children's Department Dentist. This Department, therefore, also now embraces in its activities, attention to all State children, inmates of the Mental Hospital, Parkside, Yatala Labor Prison, Adelaide Gaol, Enfield Receiving Home.

Increased treatment over the previous year has been executed in all sections of the Department, and also an appreciable increase in revenue, even though the Department has been saddled with considerable extra work which is unproductive of actual cash returns.

Throughout the year the fresh applications for treatment have been so considerable that many refusals for admission have had to be made to prevent congestion of the work.

Large numbers of school children are continually receiving treatment at this Hospital so that its activities must be considerably relieving the burden of the Education Department's scheme for providing dental examination and attention to children of school-going age.

APPENDIX I.

TREATMENT EXECUTED.

	1926.	1925.	1924.
Patients examined	3,543	2,071	1,906
Admissions	3,589	2,340	2,158
Discharges	3,278	1,719	2,239
Total attendances for all purposes.....	27,149	17,999	15,297
Attendances (exclusive of examinations and appointments)	16,753	12,513	10,800
Treatments	6,554	5,744	5,034
Extractions under—			
Local anæsthesia	3,115	1,468	1,916
General anæsthesia	7,209	5,746	5,093
Anæsthetics administered—			
Local	1,395	703	749
General	815	751	544
Restorations—			
Gold	199	259	153
Plastic	5,371	2,707	1,969
Inlays	644	360	307
Crowns.....	39	36	48
Bridges	12	5	4
Removal of impacted teeth	8	13	4
Apicœctomies	4	5	25
Fracture of the jaw	9	13	11
Radiographs	707	789	771
Artificial dentures	1,099	898	757
Repairs to dentures	226	115	116

APPENDIX II.

INSTITUTIONAL PATIENTS TREATED.

	1926.
Indoor patients (Adelaide Hospital)	142
Aboriginals' Department	21
Old Folks' Home	33
Old age and invalid pensioners	129
Adelaide Hospital Staff (nurses and employees).....	53
Australian Red Cross Society	1
State Children's Department	216
Soldiers' Fund	2
Largs Bay Orphanage	2
Home for Incurables	2
Aged Men's Retreat, Beaumont	3
Repatriation	17

APPENDIX III.

STATEMENT OF RECEIPTS AND EXPENDITURE.

<i>Receipts.</i>		£	s.	d.
Patients' fees		2,272	5	6
Students' fees		58	14	11
Total		<u>£2,331</u>	<u>0</u>	<u>5</u>
<i>Expenditure.</i>		£	s.	d.
Salaries		3,369	9	0
Contingencies		1,511	11	3
Total		<u>£4,881</u>	<u>0</u>	<u>3</u>

THE CONSUMPTIVES' HOME.

Within the home are rooms set apart for library (with hundreds of books, periodicals, and magazines), smoking, billiards (full-sized table), billatelle, and other games. A piano and organ are also provided, in fact everything is done to give the patient all the comforts of a good home, together with the best medical and nursing skill procurable. There are 23 cubicles, three rooms for two patients each, one ward for eight patients, one ward for nine patients, one large bungalow for 12 patients, and four tents for one patient each—giving accommodation for 62 patients.

The buildings have verandahs on both sides, are thoroughly ventilated, the walls and ceilings are varnished and the floors covered with linoleum.

Provision is also made for the treatment of cancer cases, there being 14 single bedrooms devoted to this purpose.

The majority of cases pass through the Consultation room, or are transferred from the wards of the General Hospital.

Phthisis.

	M.	F.	Total	Died.	Left.	Remaining in Hospital on Dec. 31st, 1926.	
						M.	F.
Remaining in Hospital on December 31st, 1925	31	12	43	—	—	—	—
Admitted during year 1926	66	31	97	—	—	—	—
Total treated for the year	97	43	140	68	26	30	16

Cancer.

Remaining in Hospital on December 31st, 1925	9	4	13	—	—	—	—
Admitted during year 1926	45	1½	59	—	—	—	—
Total treated for the year	54	18	72	43	13	9	7

Cancer—Deaths Classified.

Disease,	Deaths,	Disease,	Deaths,
Malignancy of —		Malignancy of —	
Stomach	7	Tonsils	2
Rectum	4	Jaw	4
Larynx	1	Breast	3
Tongue	5	Ovary	1
Bladder	1	Prostate	1
Epithelioma of —		Other Parts	9
Face	1		
Lip	2		
Ear	1		
Mouth	1		
			43

Total fees received for maintenance	£	s.	d.
Total cost of maintenance	926	6	7
Annual cost per bed occupied	5,743	17	4
Average daily cost	91	3	5
Average total cost each inpatient	0	4	10 ⁹ / ₁₀
Average daily resident, 63.	27	1	10 ¹ / ₂

INFECTIOUS DISEASES BLOCK.

The number of new cases admitted to the Block (404) shows a decrease of 98 cases, as compared with the previous year.

The deaths totalled 13, a mortality rate of 3.09 per cent. A large decrease is shown in the number of cases of measles treated, 10 in 1926, as compared with 282 in 1925.

There were 65 cases of erysipelas treated, as compared with 60 for the year 1925.

The diphtheria cases were 65 more than the previous year—106 cases in 1926, 41 in 1925. There were five deaths, being a mortality rate of 4.7 per cent.

There were 75 cases of scarlatina treated in 1926, as against 53 in 1925, an increase of 22. There was one death, the mortality rate being 1.3 per cent.

There is accommodation for 144 patients.

DISEASE.	Males.	Females.	Re-covered.		Relieved.		Un-relieved.		Died.		Re-remaining.		Total.	Comment	
			M.	F.	M.	F.	M.	F.	M.	F.	M.	F.		M.	F.
Measles	6	4	2	2	1	—	—	—	—	—	3	2	10	—	—
Rubella	—	1	—	1	—	—	—	—	—	—	—	—	1	—	—
Pertussis	—	—	—	—	—	—	—	—	—	—	—	—	—	—	—
Endemic typhus...	—	2	—	2	—	—	—	—	—	—	—	—	2	—	—
Varicella	9	14	9	12	—	2	—	—	—	—	—	—	23	—	—
Diphtheria	46	60	39	48	2	1	—	—	3	2	2	9	106	—	—
Scarlatina	34	41	26	38	5	—	—	—	1	—	2	3	75	—	1
Erysipelas	32	33	28	31	—	—	—	—	4	1	—	1	65	2	1
Acute tonsillitis ..	10	36	9	31	1	5	—	—	—	—	—	—	46	—	1
Pneumonia	2	—	1	—	—	—	1	—	—	—	—	—	2	4	2
Cutaneous disease..	11	18	4	13	6	4	—	1	1	—	—	—	29	1	2
Epidemic Parotitis.	33	25	32	24	—	—	—	—	—	—	1	1	58	—	—
Cervical Adenitis ..	—	1	—	—	—	1	—	—	—	—	—	—	1	—	—
Gastro-enteritis....	1	—	1	—	—	—	—	—	—	—	—	—	1	—	—
Meningitis	—	1	—	—	—	—	—	—	—	1	—	—	1	—	—
	184	236	151	202	15	13	1	1	9	4	8	16	420	7	7
			353												

	M.	F.	Total
In Hospital December 31st, 1925	8	8	16
Admitted during 1926	176	228	404
Total treated	184	236	420
Remaining in Hospital December 31st, 1926.	8	16	24
	£	s.	d.
Total fees received for maintenance	1,428	14	5
Total cost of maintenance	3,300	14	1
Annual cost per bed occupied	157	3	6
Average daily cost.....	0	8	7 ³ / ₁₀
Average total cost each inpatient	7	17	2
Average daily resident, i.e., per bed occupied	21	0	0

LABORATORY OF BACTERIOLOGY AND PATHOLOGY, ADELAIDE HOSPITAL.

S T A F F .

Director :

LIONEL B. BULL, D.V.Sc., Melb.

Honorary Bio-Chemist :

T. BRAILSFORD ROBERTSON, Ph.D., D.Sc.

Bio-Chemist :

C. A. FINLAYSON, M.B., B.S., Melb., and from August, 1925,
M. E. LONG, B.Sc.

Bacteriologist in charge of Vaccine Department :

HELEN M. MAYO, M.B., B.S., Adel.

The work of the laboratory is clearly separated into two main divisions, viz., work done for patients admitted to the Adelaide Hospital for treatment and that done for private medical practitioners, boards of health, Stock Department, and other public institutions. All the work in these two main divisions is more or less of a routine character, but wherever possible, research or investigational work is carried out on diseases of man and animals and also on the improvement of laboratory methods used in the diagnosis of disease. As far as possible this work is summarised in the following table, but this summary does not represent all the activities of the staff which, in addition, concerns itself in the care and maintenance of apparatus; the preparation of staining solutions, culture media, &c., for use by students both in the Hospital and at the University; assistance to the Honorary Pathologist in the building up and maintenance of a museum and pathological and bacteriological examinations in connection with the *post mortem* room; the maintenance of a library of current scientific publications on pathology, bacteriology, bio-chemistry, and related subjects.

It is not possible to give a very accurate picture of the activities of the laboratory staff and the work done by giving the actual number of examinations made, for one examination may involve, for example, 10 times the amount of time that another does. For the most part, however, such a summary does convey, particularly to those familiar with laboratory work, some idea of the main activities of the staff.

Summary of work, 1926 :—

Adelaide Hospital—

Clinical Pathological Examinations—

(a) Histopathological	474
(b) Blood counts	145
(c) Miscellaneous	141

Adelaide Hospital—*continued.*

Bio-chemical Examinations—		
(a) Blood Sugar—		
(i.) Single examinations	413	
(ii.) Sugar tolerance curves.....	64	
(b) Blood urea nitrogen.....	255	
(c) Test meals—		
(i.) Simple meals	16	
(ii.) Fractional test meals	94	
(d) Colloidal gold curves	116	
(e) Miscellaneous.....	482	
Bacteriological Examinations—		1,440
(a) Throat and nasal swabs	1,072	
(b) Sputa	789	
(c) Urines	811	
(d) Smears for gonococci	345	
(e) Bloods for Widal reaction	82	
(f) Miscellaneous	943	
Private Work—		4,042
Clinical Pathological Examinations—		
(a) Histopathological	329	
(b) Blood counts	109	
(c) Miscellaneous [included under (f)]		438
Bio-chemical Examinations	103	163
Bacteriological Examinations—		
(a) Throat and nasal swabs—		
(i.) Local Board of Health, etc.....	2,102	
(ii.) Others	233	
(b) Sputa	1,182	
(c) Smears for gonococci	294	
(d) Bloods for Widal reactions	83	
(e) Water examinations	155	
(f) Miscellaneous	1,737	
Stock Department—		5,786
Routine	34	
Special investigations	11	
Hydatid Complement Fixation Tests—		45
Hospital	30	
Private	26	
Weil-Felix Reactions—		56
Hospital	83	
Private	22	
Wassermann Reactions—		105
Adelaide Hospital—		
(a) Indoor patients	597	
(b) Outpatients'	185	
(c) Night clinic.....	317	
Private (including 57 examinations from the Repatriation Department)	640	
		1,739
Vaccines prepared—		
Adelaide Hospital	104	
Private patients	172	
		276
		14,850
Less examinations mentioned twice		995
Grand total		13,855

The *Clinical Pathological* examinations performed for the Adelaide Hospital include—(1) The histological diagnosis of pathological tissues, several of which were immediate examinations performed during operations (such examinations are done in order to help the surgeon in determining the extent and nature of the operation necessary); (2) the examination of urine to detect abnormal chemical and morphological elements; (3) the examination of fæces to detect the presence of abnormal elements; (4) the examination of cerebro-spinal fluid to detect cellular and chemical change (this examination is extremely useful in detecting syphilis of the central nervous system); (5) the examination of the blood to detect the presence of the various anæmias and leukæmias; (6) the examination of material for the detection of *spirochæta pallida* in the diagnosis of syphilis; (7) the examination of fluids from various cavities and cysts to determine their nature.

The bio-chemical examinations performed for the Adelaide Hospital include—(1) The estimation of the amount of sugar in the blood (this examination is made as an aid to the diagnosis of diabetes, and is made either after a fasting period or after the administration of glucose when several examinations are made to trace the rise and fall in the blood sugar); (2) the estimation of the urea nitrogen in the blood; (3) the examination of the gastric contents after a test meal, either one sample at the end of one hour or smaller samples at more frequent intervals over a period of two and a half hours; (4) colloidal gold curves on cerebro-spinal fluids; (5) the estimation of the basal metabolism of patients; (6) chemical examinations of various body fluids.

The *Bacteriological Examinations* performed for the Adelaide Hospital include—(1) The examination of sputum for the detection of tubercle bacilli and other bacteria, and also for hydatid hooklets; (2) the examination of blood for the Widal reaction (this examination is important in assisting in the diagnosis of typhoid fever); (3) the examination of swabs taken from the throat and nose to detect the presence of diphtheria bacilli; (4) the examination of urine to detect the presence of tubercle bacilli, colon bacilli, and other bacteria; (5) the examination of inflammatory fluids, for the detection of bacteria, *e.g.*, pleuritic fluid, for tubercle bacilli; (6) examination of cerebro-spinal fluid to detect the presence of tubercle bacilli, meningococci, and other bacteria; (7) the cultural examination of blood to detect the presence of bacteria in the circulation; (8) the examination of fæces and urine for the detection of typhoid bacilli and other pathogenic bacteria; (9) the examination of pus for the detection of gonococci, actinomyces, and other bacteria. Bacteria isolated from the various fluids and materials are often used in the preparation of autogenous vaccines.

The *Wassermann Reaction* was performed on Thursday in each week. This reaction is of great value in the diagnosis and treat-

ment of syphilis. The Griffith & Scott technique is employed throughout.

The examinations performed and classified under the head *Private Work* include in the main such examinations as described under clinical pathological, bio-chemical, and bacteriological examinations. Much work was done for the Board of Health. Included in the examinations are also—(1) Examination of various foodstuffs for the detection of bacterial contamination; (2) examination of drinking water to determine its suitability for drinking purposes. Included under this head are regular examinations for the Hydraulic Engineer's Department and for the Adelaide Local Board of Health; (3) the examination of disinfectants to determine their germicidal power; and (4) medico-legal examinations.

The routine examinations for the *Stock Department* include—(1) Bacteriological examination of cow's milk for the detection of tubercle bacilli and other bacteria; (2) morbid tissues for histopathological examination; (3) examination of fæces to determine the presence of parasitism; (4) examination of cow's blood for the diagnosis of contagious abortion by the agglutination test; (5) specimens removed *post mortem* from animals dying from various causes, &c.

Investigations were carried out in connection with endemic hæmaturia in cattle, arthritis in sheep, botulism or forage poisoning, "swelled-head" in rams, photo-sensitization in sheep, and other diseases of stock.

The *Vaccine Department*, as well as preparing 276 separate vaccines, also administered inoculations of vaccine to hospital patients. During the year 169 hospital patients were under treatment. The majority of these patients visited the laboratory twice a week during their course of treatment, when they received their injections. In all, 1,102 doses of vaccine were administered; also 245 doses of tuberculin were given to 12 patients. Vaccines were prepared for 172 patients under the care of private practitioners and 2,106 doses (including 158 doses of tuberculin and 205 doses of T.A.B. and B.C.C.) were supplied in bulk to private practitioners.

During the year various laboratory methods have been under investigation preliminary to accepting or rejecting them as useful and reliable procedures. Of these the Colloidal Benzoin reaction and the Complement Fixation test for Gonorrhœa are the more important, but up to the present complete satisfaction has not been obtained with them.

Summary.—The figures show that, approximately, the same number of examinations were made as during the previous year, or a general decrease of 1.3 per cent. This is due to the fewer bio-chemical and clinical pathological examinations made for the Adelaide Hospital. There is an increase of 937 examinations made for private practitioners and public bodies.

VENEREAL DISEASES.—NIGHT CLINICS.

REPORT FOR YEAR ENDED SEPTEMBER 30TH, 1926.

Improved accommodation for the treatment of venereal diseases is urgently necessary.

The Venereal Diseases Act, passed by Parliament in 1920, has not yet been proclaimed. The provisions of the Act could not be effectively carried out until accommodation for the treatment of both indoor and outdoor patients is provided.

It is considered that this Act should be proclaimed as soon as possible, but failing such action in the near future, improved accommodation and facilities for treating patients are necessary at the existing clinic.

REPORT OF OPERATIONS FOR THE YEAR ENDING SEPTEMBER 30TH, 1926.

Male Section.

Surgeon—DR. G. H. BURNELL, B.S., M.D.

With the increasing number of male patients attending, the need for larger and better accommodation is becoming more and more evident.

On some evenings 110 patients have had to be dealt with and under present conditions this leads to great over-crowding with hurried treatment.

It is to be hoped that it will be possible shortly to carry on this work under conditions suitable for treatment of such large numbers of patients.

The total number of patients for the year was 801, and the total number of attendances was 8,731. There were 147 cases of syphilis and 557 cases of gonorrhœa treated. Not included in the above were 11 persons who had both gonorrhœa and syphilis, and 86 patients attended on account of diseases which were shown to be other than venereal.

Female Section.

Surgeon—DR. R. F. MATTERS, M.B., Ch.M., F.R.C.S.

Considerable help is rendered to patients who are unable to attend to their requirements at home by the clinic being opened on Thursday and Saturday evenings.

Occasional cases occur which would be assisted by indoor treatment for two or three days from time to time, if two beds were available for the Night Clinic Department.

Accommodation for proper treatment is still inadequate in the present department, but the results have been very gratifying especially in view of the limited accommodation.

The total number of patients for the year was 154, and the number of attendances was 2,076. There were 67 cases of syphilis and 67 of gonorrhœa treated. Not included in the above was one patient who had both gonorrhœa and syphilis, and 19 patients attended for diseases which on examination were found to be non-venereal.

Attached are details of attendances and statement of expenditure.

DETAILS OF ATTENDANCES.

	Gonorrhœa.	Gonorrhœa and Syphilis.	Syphilis.	Non-venereal.	Total.	Attendances.
Males—						
Patients from previous year	} 557	11	147	86	801	8,731
227						
New patients						
574						
— 801						
Females—						
Patients from previous year	} 67	1	67	19	154	2,076
42						
New patients						
112						
— 154						
Totals	624	12	214	105	955	10,807

STATEMENT OF EXPENDITURE.

	£	s.	d.
Cost of salvarsan substitutes	136	14	8
Cost of drugs, lotions, &c.	140	18	6
Cost of laboratory work—Estimated value—	£	s.	d.
Wassermann tests—Males, 198 ; females, 121—			
total, 319, at 9s. each	143	11	0
Examinations of smears—Males, 78, at 3s.;			
females, 96, at 3s.	26	2	0
Examinations of scrapings—Males, 11, at 5s. each	2	15	0
	172	8	0
Cost of salaries—			
Medical officers (2), £150, £75	225	0	0
Dispenser, three nights weekly	81	18	0
Clerk, five nights weekly	104	0	0
Nurses (4), three at one night weekly, and one			
at two nights per week	117	0	0
Porters (4), two nights weekly and, two at one			
night per week	124	16	0
	652	14	0
	£1,102	15	2
The only revenue was for the sale of syringes and bottles,			
amounting to	£13	18	9