

**Annual report of the Board of Management of Adelaide Hospital with a list of subscriptions, donations, etc : 1925.**

**Contributors**

Adelaide Hospital (Adelaide, S. Aust.)

**Publication/Creation**

Adelaide, S. Aust. : R.E.E. Rogers, Government Printer, 1925

**Persistent URL**

<https://wellcomecollection.org/works/rh52uwd9>

**License and attribution**

This work has been identified as being free of known restrictions under copyright law, including all related and neighbouring rights and is being made available under the Creative Commons, Public Domain Mark.

You can copy, modify, distribute and perform the work, even for commercial purposes, without asking permission.



Wellcome Collection  
183 Euston Road  
London NW1 2BE UK  
T +44 (0)20 7611 8722  
E [library@wellcomecollection.org](mailto:library@wellcomecollection.org)  
<https://wellcomecollection.org>

With the Board's Compliments.

THE  
FIFTY-SIXTH ANNUAL REPORT  
OF THE  
BOARD OF MANAGEMENT  
OF THE  
ADELAIDE HOSPITAL,  
WITH A  
LIST of SUBSCRIPTIONS, DONATIONS, Etc.,  
for 1925.

---

ADELAIDE :  
R. E. E. ROGERS, Government Printer, North Terrace.

1926.

THE

FIFTY-SIXTH ANNUAL REPORT

OF THE

BOARD OF MANAGEMENT

OF THE

ADELAIDE HOSPITAL

WITH A

LIST OF SUBSCRIPTIONS, DONATIONS, ETC.

for 1925.

ADELAIDE:

M. E. H. Moore, Government Printer, North Terrace

1926.



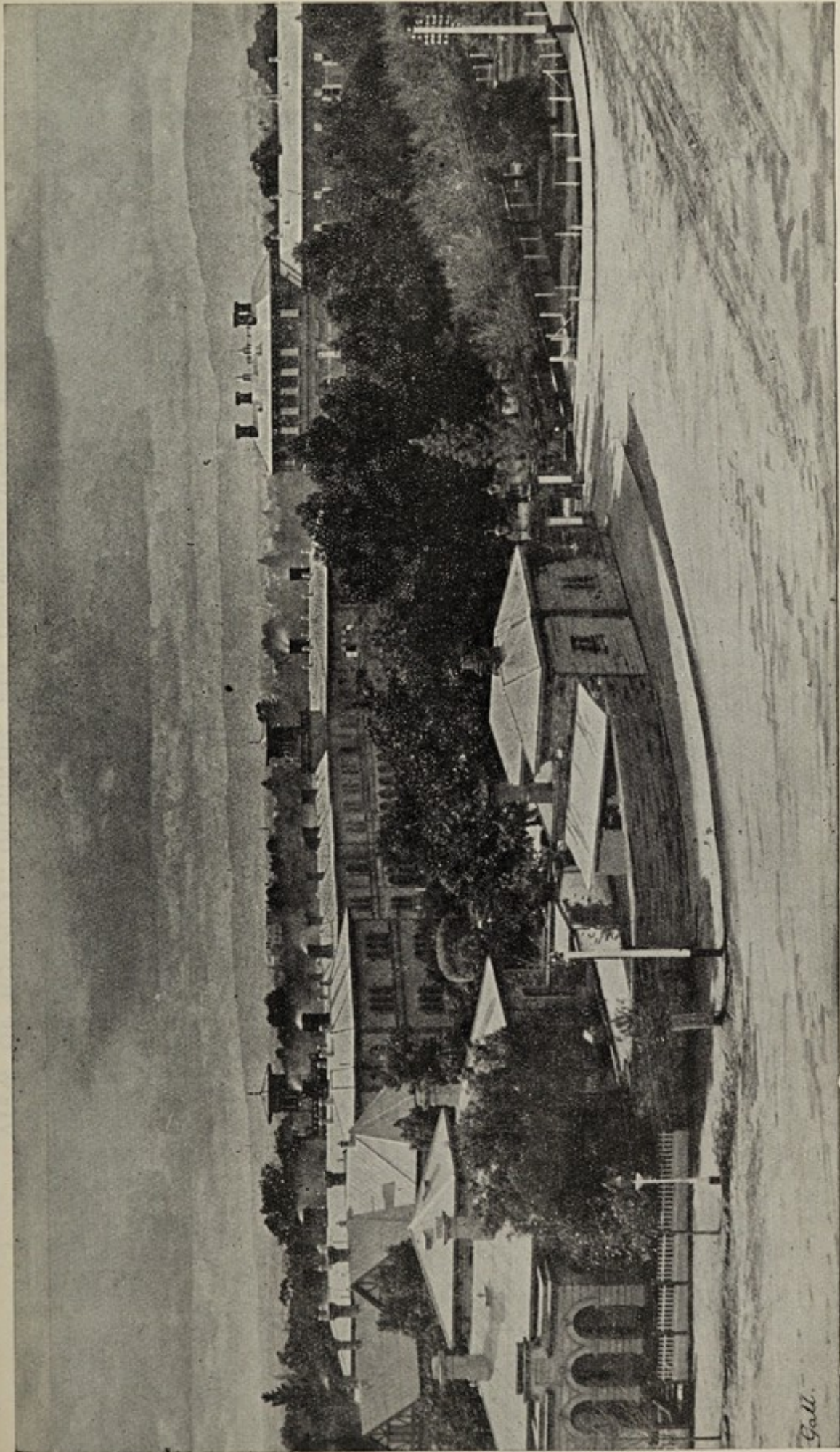

THE ADELAIDE HOSPITAL.

To face page 2.]



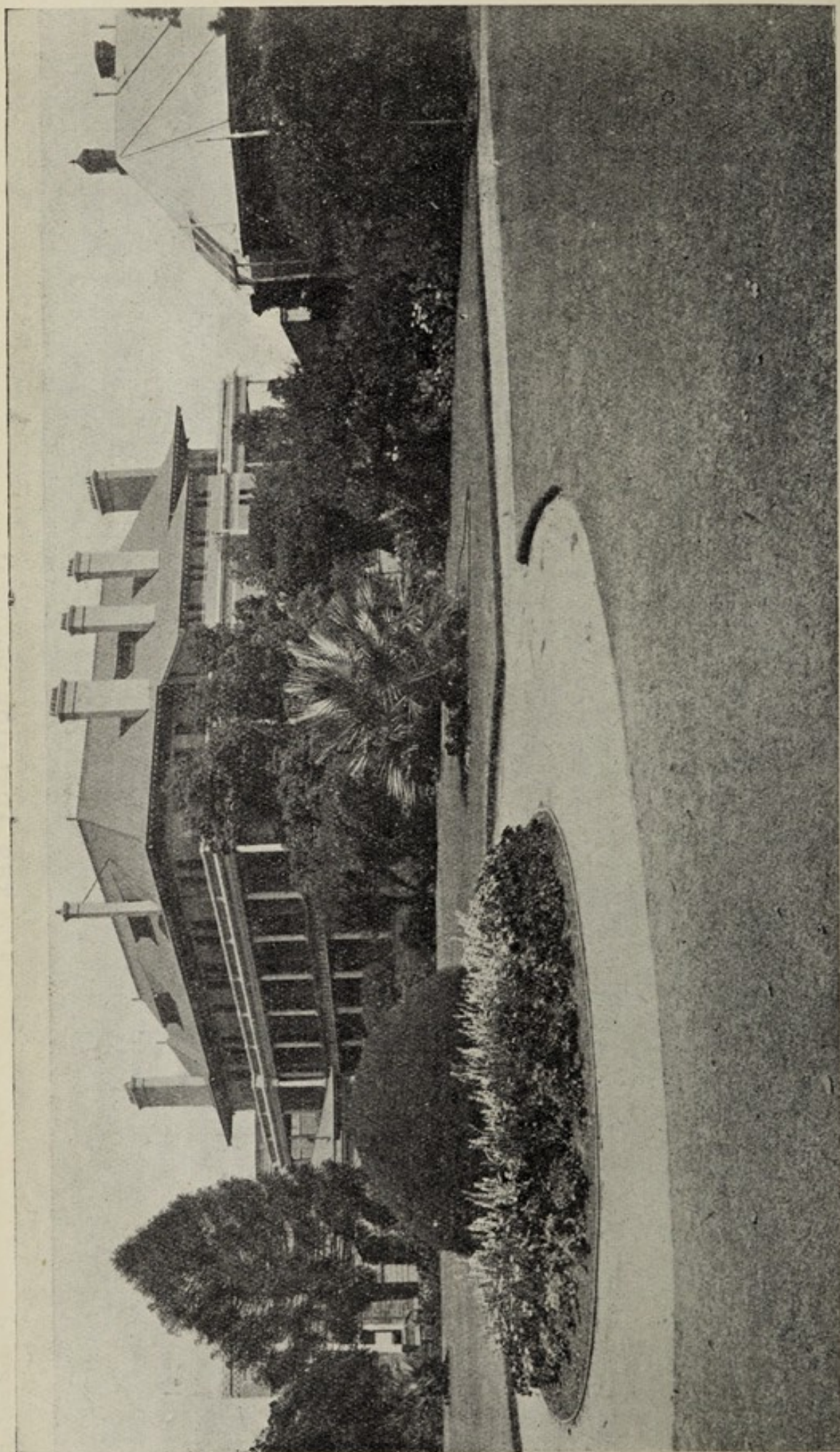

VIEW OF HOSPITAL GROUNDS, ETC. (Showing Nurses' Home).



# ADELAIDE HOSPITAL.

---

## BOARD OF MANAGEMENT.

**Chairman.**—DR. B. H. MORRIS, M.B., B.S., J.P.  
(Inspector-General of Hospitals).

J. WALLACE SANDFORD, Esq.

C. R. J. GLOVER, Esq., J.P.,

succeeded by

F. W. LUNDIE, Esq., J.P.

## SECRETARY.

C. E. SPILLER, J.P.

(Secretary Department of Inspector-General of Hospitals).

---

## MEDICAL SUPERINTENDENT.

CHAS. T. TURNER, M.C., M.B., B.S.,

succeeded by

JAMES GARNET SLEEMAN, M.B., B.S.

## LAY SUPERINTENDENT.

RICHARD JAMES CHAMPION, J.P.,

succeeded by

ALBERT EDWARD BOTTING.

## MATRON.

ELEANOR HARRALD.

ST. JOSEPH'S HOSPITAL

BOARD OF MANAGERS

President: JAMES J. HARRIS, M.D.

Vice-President: JOHN J. HARRIS, M.D.

Secretary: JAMES J. HARRIS, M.D.

Treasurer: JOHN J. HARRIS, M.D.

Member: JAMES J. HARRIS, M.D.

Member: JOHN J. HARRIS, M.D.

Member: JAMES J. HARRIS, M.D.

Medical Superintendent: JAMES J. HARRIS, M.D.

Surgeon-in-Chief: JOHN J. HARRIS, M.D.

Chief Physician: JAMES J. HARRIS, M.D.

Chief Nurse: JOHN J. HARRIS, M.D.

Chief Pharmacist: JAMES J. HARRIS, M.D.

Member: JOHN J. HARRIS, M.D.

Member: JAMES J. HARRIS, M.D.



# MEDICAL OFFICERS, 1925.

## HONORARY CONSULTING MEDICAL AND SURGICAL STAFF.

### Physicians:

RICHARD SANDERS ROGERS, M.A., M.S., M.D.	WILLIAM T. HAYWARD, C.M.G., LL.D., L.K.Q.C.P., M.R.C.S., &c.
SIR JOSEPH C. VERCO, K.B., M.D., F.R.C.S.	HARRY SWIFT, M.D., Cantab.; M.R.C.S., Eng.
EDWARD ANGAS JOHNSON, M.D., Ch.D., Gottingen; M.R.C.S., Eng., L.R.C.P., Lond.	

### Surgeons:

PROFESSOR ARCHIBALD WATSON, M.D., F.R.C.S.	ARTHUR E. SHEPHERD, D.S.O., O.B.E., L.R.C.P. & S., Edin.; L.F.P. & S.
WILLIAM ANSTAY GILES, M.B. Ch.M.	ARTHUR M. CUDMORE, M.B., B.S., Adel.; F.R.C.S., Eng.

### Gynaecologist:

ARTHUR F. A. LYNCH, M.B., B.S., Adel.

### Ophthalmic Surgeons:

A. W. HILL, M.D., Brux., M.R.C.S., L.R.C.P., Eng.	MARC J. SYMONS, M.D., Edin.
--	-----------------------------

### Aural Surgeon:

GEO. A. FISCHER, M.B., B.S., Adel.

### Bacteriologist:

JOHN BURTON CLELAND, M.D., Ch.M., Syd.

### Radiologist:

WILLIAM RAY, M.B., B.S., Adel.

## HONORARY MEDICAL AND SURGICAL STAFF.

### Honorary Physicians:

C. T. C. DE CRESPIGNY, D.S.O., M.D., Melb.  
WILLIAM RAY, M.B., B.S., Adel.  
FRANK S. HONE, M.B., B.S., Adel.  
D. R. W. COWAN, M.B., B.S., Adel.

### Honorary Surgeons:

ARTHUR M. CUDMORE, M.B., B.S., Adel.;  
F.R.C.S., Eng.; succeeded by  
BRONTE SMEATON, M.B., B.S., Adel.,  
M.R.C.S., L.R.C.P., Eng.  
W. R. CAVANAGH-MAINWARING, S.E.,  
F.R.C.S., Eng., &c.  
HENRY SIMPSON NEWLAND, C.B.E., D.S.O.,  
F.R.C.S., Eng., &c.  
JOHN CORBIN, M.R.C.S., Eng.; L.R.C.P.  
Lond.

### Honorary Gynaecologists:

T. G. WILSON, M.D., Ch.M. Sydney; F.R.C.S., Edin.  
W. A. VERCO, M.B., B.S., Adel.

### Honorary Gynaecologist Pre-Maternity Clinic:

T. G. WILSON, M.D., Ch.M., Sydney; F.R.C.S., Edin.

### Honorary Ophthalmologist:

H. F. SHORNEY, M.D., Melb.; F.R.C.S., Eng.

### Honorary Assistant Ophthalmologists:

JOHN JAMES O'GRADY, L.R.C.P. & S., Edin.; L.F.P. & S., Glas.; D.O., Oxon.  
JAMES BROOK LEWIS, M.B., B.S., Melb.

### Honorary Aural Surgeon:

HUBERT M. JAY, M.B., B.S., Adel.

### Honorary Assistant Aural Surgeon:

WILLIAM C. SANGSTER, M.D., Melb.

### Honorary Dermatologist:

ROWLAND E. HARROLD, M.B., Ch.M., Edin.  
succeeded by  
FRANK HUMPHREY MAKIN, M.B., B.S., Melb.

### Honorary Bio-Chemist:

T. BRAILSFORD ROBERTSON, Ph.D., D.Sc.

### Honorary Assistant Physician to Infectious Diseases Block:

FRANK RAYMOND HONE, M.B., B.S., Adel.

### Honorary Assistant Physician to Consumptive Home:

FRANK HOWARD BEARE, M.D., Adel.



## MEDICAL OFFICERS, 1925—continued.

### HONORARY MEDICAL AND SURGICAL STAFF—continued.

#### Honorary Pathologist:

JOHN B. CLELAND, M.D., Ch.M., Sydney.

#### Honorary Assistant Pathologist:

DOUGLAS L. BARLOW, M.B., B.S.

succeeded by

RICHARD L. T. GRANT, M.B., B.S., Adel.;  
M.R.C.P., Lond.

#### Honorary Radiologist:

HARRY CAREW NOTT, M.B., B.S., Adel.; D.M.R.E., Camb.

#### Honorary Assistant Physicians:

GUY A. LENDON, M.D., Adel.; M.R.C.P., Lond.

ALBERT RAY SOUTHWOOD, M.B., B.S., M.D.,  
Adel.

SAMUEL ROY BURSTON, C.B.E. D.S.O.,  
M.B., B.S., Melb.

HENRY KENNETH FRY, D.S.O., M.B., B.S.,  
Adel.

#### Honorary Assistant Surgeons:

BRONTE SMEATON, M.B., B.S., Adel.; M.R.C.S., Eng; L.R.C.P., Lond.;

succeeded by IVAN BEDE JOSE, M.B., B.S., Adel., F.R.C.S., Eng.

JOHN CORBIN, M.B., B.S., Adel.;

succeeded by CHARLES TREVOR TURNER, M.B., B.S., Adel.

MALCOLM L. SCOTT, M.D., M.S., Adel., F.R.C.S., Eng.

LEONARD C. E. LINDEN, M.S., Adel.; F.R.C.S., Eng.

#### Honorary Assistant Gynaecologists:

RUPERT E. MAGAREY, M.B., B.S., Adel.

H. ARTHUR POWELL, C.M.G., M.B., B.S.  
Adel.

#### Honorary Anaesthetists:

G. ROY WEST, M.B., B.S., Adel.

GILBERT BROWN, M.B., Ch.B., Liverpool.

P. SANTO MESSENT, M.B., B.S., M.S., Adel.

KENIHAN RALPH LEO, M.B., B.S., Adel.

#### Medical Officers Night Clinic (Venereal Diseases):

##### Males:

GLEN H. BURNELL, M.D., Adel.

##### Females:

HAROLD RISCHBIETH, F.R.C.S., Eng.,

succeeded by

REGINALD FRANCIS MATTERS, M.B., M.S.,  
Syd.

#### Resident Masseuse:

ENO M. ASHTON.

#### MEDICAL SUPERINTENDENT.

CHAS. T. TURNER, M.C., M.B., P.S., Adel.;

succeeded by JAMES G. SLEEMAN, M.B., B.S., Melb.

#### MEDICAL AND SURGICAL REGISTRAR.

AUBREY JULIAN LEWIS, M.B., B.S., Adel.

#### RESIDENT MEDICAL OFFICERS.

PIPER, CYRIL THOMAS, M.B., B.S., Adel.

FORMBY, MYLES LANDSEER, M.B., B.S., Adel.;

succeeded by

HONE, GARTON MAXWELL, M.B., B.S., Adel.

MUNDAY, NEIL HORACE., M.B. B.S., Adel.

LAST, RAYMOND JACK, M.B., B.S., Adel.

HAMILTON, IAN AYLIPPE, M.B., B.S., Adel.

LAMPHEE, ALLAN DUNSTAN, M.B., B.S., Adel.

DELAND, CHARLES MERVYN, M.B., B.S.,  
Adel.

REES, HAROLD MITCHELL, M.B., B.S. Adel.

HARRIS, JOHN, M.B., B.S., Adel.

REED, MARY ETHEL HAYTER, M.B., B.S.,  
Adel.

TASSIE, THOMAS WILSON, M.B., B.S., Adel.

SWANN, ERIC JOHN, M.B., B.S., Adel.

#### DISPENSER.

W. F. HAMMER, M.P.S.

#### DENTAL OFFICERS.

##### Honorary Dental Surgeons:

L. W. TROTT, D.D.S.

P. RAY NEWLING, D.D.S.

A. P. R. MOORE B.D.S.

A. S. RANDELL, D.D.S.

H. C. D. TAUNTON, D.D.S.

H. T. J. EDWARDS, D.D.S.

F. M. SWAN, L.D.S.

H. GILL WILLIAMS, L.D.S.

L. S. ROGERS, B.D.S.

J. L. EUSTACE, B.D.S.

##### Superintendent:

ARTHUR CHAPMAN, D.D.S.,

succeeded by

THOS. D. CAMPBELL, D.D.S.

##### House Dental Surgeon

THOS. D. CAMPBELL, D.D.S



## ADELAIDE HOSPITAL.

### *Roll of Honor for Serving their King and Country in the Great War, 1914-18.*

Earl, H., porter.  
Cliff, S., porter.  
Draper, T. W., porter.  
Cavanagh-Mainwaring, Dr. H.M.O.  
Newland, H. S., Dr., H.M.O.  
Watson, A., Prof., H.M.O.  
White, L. E., charge nurse.  
Graham, M., matron.  
Haynes, O. L., charge nurse.  
Hay, M., charge nurse.  
Peters, E. A., charge nurse.  
Shearer, A. C., charge nurse.  
Burstons, S. R., Dr., H.M.O.  
Deere, F. M., charge nurse.  
Cunningham, A., charge nurse.  
McManus, L. V., charge nurse.  
Medlyn, C., secretary.  
Rodgers, M., charge nurse.  
McLean, C. G., charge nurse.  
Yeatman, C., Dr., medical supt.  
De Crespigny, C. T. C., Dr., H.M.O.  
Cudmore, A. M., Dr., H.M.O.  
Williams, F. E., asst. laby.  
Howitt, F. M., charge nurse.  
Nott, H. C., Dr., R.M.O.  
Beard, J. R. S., Dr., R.M.O.  
Steele, K. N., Dr., R.M.O.  
LeMessurier, F. N., Dr., R.M.O.  
Verco, J. S., Dr., R.M.O.  
Guymer, E. A., Dr., R.M.O.  
Kitson, F., charge nurse.  
Daw, L. C., charge nurse.  
Turner, C. T., Dr., R.M.O.  
Close, W. J., Dr., R.M.O.  
Wall, F. L., Dr., R.M.O.  
Barnes, G. E., charge nurse.  
Clarence, F. E., asst. laby.  
Thompson, F. H., attendant.  
Smeaton, B., Dr., H.M.O.  
Nelson, H. G., clerk.  
Burns, W., asst. attendant.  
Smith, D., porter.  
James, I., porter.  
McKenzie, A., kitchen.  
Hayward, W. T., Dr., H.M.O.  
Hamilton, J. A. G., Dr., H.M.O.  
Wilson, T. G., Dr., H.M.O.  
Browne, J. W., Dr., H.M.O.  
Scott, F. S., Dr., H.M.O.  
Kellaway, Professor, H.M.O.  
Smith, W. L., Dr., R.M.O.  
Haste, R. A., Dr., R.M.O.  
Shepherd, A. E., Dr., H.M.O.  
Rogers, R. S., Dr., H.M.O.  
Hill, A. W., Dr., H.M.O.  
Poulton, B., Dr., H.M.O.  
Todd, C. E., Dr., H.M.O.  
Johnson, E. A., Dr., H.M.O.  
Rinder, L., charge nurse.  
Kingsmill, E. M., charge nurse.  
Gurner, M. H., charge nurse.  
Nelson, A., charge nurse.  
Millikin, J., galvanist.  
Giles, W. A., Dr., H.M.O.  
Gault, A. H., Dr., H.M.O.  
Harrold, R. E., Dr., H.M.O.  
Hone, F. S., Dr., H.M.O.  
Lynch, A. F., Dr., H.M.O.  
Shillabeer, J. M., charge nurse.  
Clark, H. M., charge nurse.  
Sanders, C. D., charge nurse.  
Reed, E. A., charge nurse.  
Davis, D., charge nurse.  
Cherry E. J. S., charge nurse.  
Simon, L. H., charge nurse.  
Haggard, V. C. D., charge nurse.  
Ransome, F., charge nurse.  
Rodgers, D., charge nurse.  
Brinsley, D. A. H., charge nurse.  
Horne, S. H., engineer.  
Medcalf, E., clerk.  
Wilson, A. V., charge nurse.  
Bennett, M. A., charge nurse.  
Dunn, L. A., charge nurse.  
Holden, F. M., charge nurse.  
Rogers, A. M., charge nurse.  
Howie, L. C., charge nurse.  
Ridgway, D. A., charge nurse.  
McHugh, E. A. M., probationer.  
Wharff, M. H., probationer.  
Shapter, R. E., laby. attendant.  
Coombs, V. R., charge nurse.  
Sutherland, M. I., charge nurse.  
Parkinson, I. L., charge nurse.  
McConville, M. A., charge nurse.  
Kealy, M., charge nurse.  
Stevens, V. J., charge nurse.  
Ringwood, A. M., charge nurse.  
Hunt, M. A., charge nurse.  
Osborne, A. C. L., charge nurse.  
Paterson, A. G., charge nurse.  
Thomas, L. E., charge nurse.  
Sandison, E. M., charge nurse.  
Couston, J. H., charge nurse.  
Malcolm, M. S., probationer.  
Rudall, Maud B., charge nurse.  
Hoggarth, J. M., charge nurse.





## EXTRACTS FROM RULES AND REGULATIONS.

### PATIENTS.

#### *Privileges of Contributors.*

21. In-patients.—Subject to regulations pertaining to admission of patients, every contributor of £2 annually shall have the privilege of recommending one indoor patient in the year; of £5 annually, three indoor patients in the year; of £10 annually, the privilege of having always one patient in the hospital.

22. Out-patients.—Subject to rules pertaining to out-patients, contributors of £2 annually shall also have the privilege of recommending six outdoor patients for relief from the dispensary; contributors of £5, 12 patients; contributors of £10, 15 patients: Provided that such recommendations shall only be issued by the contributors to persons who cannot pay for medical treatment elsewhere.

23. Life contributors of £20 or more shall have the privileges set out in regulations 21 and 22 estimated as if their annual contribution had been one-tenth of their actual contribution.

24. It shall be optional for contributors to have indoor order forms supplied in lieu of outdoor forms at the rate of one of the former for six of the latter.

25. Recommendations shall only be given to persons who, on account of their straitened circumstances, are proper subjects for hospital treatment.

#### *Admission of Patients.*

26. Responsible relatives of or applicants for admission themselves shall furnish particulars of their financial position and make a declaration, on a form supplied for that purpose, to the effect that they are unable to pay for medical treatment and stating whether the applicant is entitled to medical attendance from any benefit society or lodge: Provided that the Board shall have power to refuse admission to any applicant or to charge the cost of maintenance of the applicant in hospital either to the applicant or his responsible relative or guardian.

28. Notwithstanding the provisions of regulation 26, in cases of severe accidents and of emergency, patients may be admitted at all times by the Resident Medical Officer on duty.

29. No infectious case, or suspected infectious case (other than enteric fever or tuberculosis), or children under 10 years of age, or any infant (on account of the condition of the mother) shall be admitted to the hospital proper except with the consent of the Medical Superintendent, who may admit such patient or child in any case where the life of the patient or of the child would be endangered by his refusal to do so. Cases of infectious diseases, except as provided above, shall be admitted to the Infectious Diseases Block of the Adelaide Hospital.

30. No patient who can be treated at the Out-Patients' Department, or who is obviously incurable, shall be admitted.

31. It shall be the duty of the honorary medical officer concerned to discharge a patient when his treatment is completed except as provided for under the regulations for the Medical Superintendent.

35. The hours for patients to present their recommendations for admission shall be from 10 a.m. to 4 p.m., except in cases of emergency or accident.



*Admission of Patients on Payment of Fees for Maintenance.*

42. Persons seeking admission whose means will not enable them in any other way to procure such medical attendance as their cases may require may be admitted into the institution upon payment of maintenance fees, not exceeding the rate of 10s. per diem, and upon the patient or a responsible person entering into an agreement with the Lay Superintendent undertaking the payment during the time the patient remains in the institution.

43. Every person admitted for treatment at the hospital who has made a declaration or statement in writing that he is unable to pay for medical advice and that he is not entitled to any benefit from any lodge, shall, nevertheless, be liable to pay to the Board a sum not exceeding 10s. for each day during which he receives medical attendance at or from the hospital.

*Visitors to Patients.*

44. Subject to regulations hereinafter contained, relations and friends desirous of visiting patients may be admitted to the institution (by tickets only to be procured in the wards) for that purpose on Tuesdays, Thursdays, and Sundays between the hours of 2 p.m. and 4 p.m., and shall leave the wards punctually at the latter hour.

45. Not more than two visitors to each patient shall be allowed on any one day unless with the permission of the medical officer in charge of the case.

46. Exceptions to regulations 44 and 45 shall only be allowed by special permission of the Resident Medical Officer or Medical Superintendent in favor of relations or friends of patients in a dangerous state or to Jews on their Sabbath.

47. Near relatives and visiting members of friendly societies may be permitted to visit a patient in the evening between the hours of 7.30 p.m. and 8.30 p.m., provided they possess a night visitor's card signed by the Medical Superintendent. Such cards of admission shall be issued only to those visitors who, on account of their employment, or some other good cause, are not able to attend during the day time. The cards must be presented for inspection to the gatekeeper and the nurse in charge of the respective wards.

48. No person shall directly give to a patient any food, drinks, or refreshment of any kind whatsoever. All parcels shall be handed to the nurse in charge, who shall inspect them and obtain the approval of the Resident Medical Officer before handing them to the patients.

## RELIGIOUS INSTRUCTION.

49. Patients shall be at liberty to receive the visits of ministers of the religious denominations to which they respectively belong, and a card indicating the professed religion of the patient shall be placed over the bed on admission. Ministers, however, shall not be allowed to remain in the wards during the professional visits of the medical officers without permission.

50. Ministers of religion and other persons visiting the hospital shall not interfere with the repose and quiet of patients.

51. Public religious services shall not be held in the wards of the hospital.

52. A room in the hospital shall, when practicable, be available for public worship by the convalescent patients of each religious persuasion.



## ANNUAL REPORT, 1925.

---

The Board of Management of the Adelaide Hospital, in accordance with section 12 (1) of the Hospitals Amendment Act, 1921, has the honor to submit for the information of the Hon. the Minister the fifty-sixth annual report on the administration, showing the condition and progress of the institution for the year ended December 31st, 1925.

The Board has held 62 formal meetings, and, in addition, several conferences with the Adelaide Hospital Advisory Committee and official visitors.

In pursuance of section 6 of the Hospitals Amendment Act, 1921, Mr. C. R. J. Glover retired by effluxion of time on February 28th, 1925. The Board desires to place on record its appreciation of Mr. Glover's work in the interest of the Hospital during his term of office. The personnel of the Board appointed for a further term of three years is as follows:—The Inspector-General of Hospitals (Dr. B. H. Morris), Chairman, Mr. J. Wallace Sandford, Mr. F. W. Iundie.

The following information is submitted relating to the treatment of patients, costs, &c. :—

ADELAIDE HOSPITAL.		
IN-PATIENTS.		
Admitted—	1924.	1925.
Remaining in Hospital on January 1st .....	378	340
Admissions during year .....	6,792	7,082
	7,170	7,422
	7,170	7,422
Discharges during year—		
Recovered .....	2,341	3,417
Relieved .....	3,260	2,516
Unrelieved .....	697	634
Died .....	532	534
Remaining in Hospital on December 31st .....	340	321
	7,170	7,422
	7,170	7,422
Average number resident daily throughout year .....	419	401
Average number of days each patient was resident in Hospital .....	21	20



*Cost of Treatment.*

Maintenance.	Expenditure 1924.			Expenditure 1925.		
	£	s.	d.	£	s.	d.
Salaries, wages, &c. ....	28,285	12	2	31,066	18	4
Provisions .....	18,653	17	7	19,345	3	11
Medicines, &c. ....	6,376	6	8	6,787	0	8
Drapery .....	3,514	19	11	1,827	8	8
Crockery, ironmongery, &c. ....	1,241	1	3	674	7	11
Fuel and lighting .....	6,272	8	5	5,721	0	6
X-ray department .....	2,493	17	0	900	12	4
Miscellaneous .....	3,042	10	2	3,829	18	7
	<u>69,880</u>	<u>13</u>	<u>2</u>	<u>70,152</u>	<u>10</u>	<u>11</u>
		1924.			1925.	
		£ s. d.			£ s. d.	
Average total cost of each in-patient ....		9 4 6			8 16 3½	
Annual cost per bed occupied .....	157	17 3		163	2 10	
Average daily cost .....	0	8 7½		0	8 11	

## OUT-PATIENTS' DEPARTMENT.

	1924.	1925.
Number of patients remaining from previous year ....	—	1,050
Number of new patients .....	4,971	5,609
Total number patients treated .....	—	6,659
Total number of attendances .....	21,049	22,694

*Cost of Treatment.*

	1924.			1925.		
	£	s.	d.	£	s.	d.
Salaries, wages, &c. ....	1,266	0	0	858	13	9
Medicines, &c. ....	2,470	7	1	3,077	12	4
	<u>3,737</u>	<u>7</u>	<u>1</u>	<u>3,936</u>	<u>6</u>	<u>1</u>
		s. d.			s. d.	
Average total cost per out-patient .....		—			11 9 <sup>9</sup> / <sub>10</sub>	
Average total cost per each out-patient attendance .....	3	6 <sup>3</sup> / <sub>5</sub>		3	5 <sup>3</sup> / <sub>5</sub>	

## CONSUMPTIVE HOME AND CANCER BLOCK.

Admitted—	1924.	1925.
Remaining in Hospital on January 1st .....	68	61
Admissions during year .....	141	160
	<u>209</u>	<u>221</u>
Discharges during year—		
Left .....	25	32
Died .....	123	133
Remaining in Hospital on December 31st .....	61	56
	<u>209</u>	<u>221</u>
Average number resident daily throughout year .....	67	63



*Cost of Treatment.*

Cost of maintenance—	1924.			1925.		
	£	s.	d.	£	s.	d.
Salaries, wages, &c. ....	1,823	19	11	1,897	10	11
Provisions, &c. ....	5,173	6	11	5,033	9	7
	<hr/>			<hr/>		
	6,997	6	10	6,931	0	6
	<hr/>			<hr/>		
Average total cost of each in-patient ....	33	9	7	31	7	3
Annual cost per bed occupied .....	104	8	9	110	0	4
Average daily cost .....	0	5	8½	0	6	0 <sup>3</sup> / <sub>10</sub>

## INFECTIOUS DISEASES BLOCK.

Admitted—	1924.	1925.
Remaining in Hospital on January 1st .....	23	17
Admitted during year .....	475	502
	<hr/>	<hr/>
	498	519
	<hr/>	<hr/>
Discharges during year—	1924.	1925.
Recovered .....	457	450
Relieved .....	—	24
Unrelieved .....	—	16
Died .....	24	13
Remaining in Hospital on December 31st .....	17	16
	<hr/>	<hr/>
	498	519
	<hr/>	<hr/>
Average number resident daily throughout year .....	24	23

*Cost of Treatment.*

Cost of maintenance—	1924.			1925.		
	£	s.	d.	£	s.	d.
Salaries, wages, &c. ....	1,654	3	11	1,698	16	7
Provisions, &c. ....	2,819	5	5	2,789	19	4
	<hr/>			<hr/>		
	4,473	9	4	4,488	15	11
	<hr/>			<hr/>		
Average total cost of each in-patient ..	8	19	8	8	12	11 <sup>7</sup> / <sub>10</sub>
Annual cost per bed occupied .....	186	7	11	195	3	4
Average daily cost .....	0	10	2 <sup>1</sup> / <sub>5</sub>	0	10	8 <sup>3</sup> / <sub>10</sub>

## FINANCE.

*Revenue.*—The total receipts from all sources, and including all branches of the Hospital, for the year 1925, was £20,907 1s. 8d., as compared with £19,094 19s. 2d. for the year 1924, an increase of £1,812 2s. 6d.

Details of revenue for 1925 will be found in Appendix No. 2.

The amount of patients' fees for the Adelaide Hospital again shows a satisfactory increase, the revenue for 1925 from this source being £1,281 19s. 6d. in excess of the amount received for 1924, or an increase of 16 per cent.

The amount of patients' fees for the Adelaide Hospital for year 1925 was £9,288 8s. 8d., as against £2,630 6s. 8d. for the year 1921, an increase of £6,658 2s. or 253 per cent.



The Dental branch shows an increase in revenue of £486 0s. 9d. over the previous year. Sixty-four per cent. of the amount of the total expenditure of the Dental branch was recouped to revenue fees.

There was a small decrease in the amount of laboratory fees received, the amount received for 1925 being £112 17s. 2d. less than the amount received for 1924. This falling off in revenue was due to the fact that fewer examinations were made for private practitioners, owing to the fact that there are now several other laboratories in South Australia performing the same class of work. Notwithstanding the falling off in this section of the work, the work of the laboratory showed an increase, 300 more examinations being made than for the previous year. A greater number of examinations were carried out for the Adelaide Hospital from which no revenue is derived. The total revenue of this branch was approximately 65 per cent. of the expenditure.

In Appendix No. 2 will be found a comparison table showing the revenue received for the years 1921-1925.

*Expenditure.*—The total expenditure for all branches of the Hospital for the year 1925 was £91,356 10s. 7d., as against £90,578 15s. 10d. for the year 1924, an increase of £777 14s. 9d. over the previous year.

Salaries and wages show an increase of £3,652 15s. 10d., whilst there is a decrease in contingencies of £2,875 1s. 1d.

Details of expenditure will be found in Appendix No. 2.

#### POPULATION.

The daily average number of indoor patients in the Hospital during the year was 401, as compared with 419 for the previous year.

The total number of patients admitted to the Hospital was 7,082, being 290 more than the number admitted during 1924.

The number of new patients attending the Outpatients' Department was 5,609, and the total number of attendances of outpatients during the year was 22,694.

In the Consumptive Home the daily average resident was 63 and in the Infectious Diseases Block, 23.

#### OBITUARY.

The late Dr. J. A. G. Hamilton, Honorary Consulting Gynaecologist. The Board desires to place on record its appreciation of



the long and valuable services rendered by Dr. Hamilton as an honorary officer.

Mr. John Millikin, Honorary Consulting Masseur, who had previously held the position of Honorary Galvanist for a number of years.

Mr. C. J. Bellemey, Assistant Dispenser, who had rendered faithful service for several years.

#### MEDICAL SUPERINTENDENT.

Dr. Charles T. Turner, after nearly six years of service, tendered his resignation. The Board appreciates the keen interest displayed and the valuable service rendered by Dr. Turner.

Dr. James G. Sleeman, of Melbourne, was appointed as his successor.

#### LAY SUPERINTENDENT.

Mr. R. J. Champion, owing to ill-health, tendered his resignation, which was accepted with regret. Mr. Champion had been in the Civil Service for over 50 years.

Mr. A. E. Botting, formerly Chief Clerk and Steward of the Parkside Mental Hospital, was appointed to the vacancy.

#### MATRON.

Matron Eleanor Harrald was granted nine months' leave of absence, and Miss Lucy C. Daw was appointed Acting Matron during this period.

#### RENOVATIONS AND IMPROVEMENTS.

*Extension of Casualty Room.*—As pointed out in the previous report, the present Casualty Room is totally inadequate for the reception of patients. The Dispensary adjoining has been vacated and accommodated in another part of the building. The old Dispensary will be utilised as an extension of the Casualty Room until such time as the more modern Casualty and Admission Department is provided in the proposed Outpatients' Department, plans for which have been approved.

*Balconies on Western Wing.*—The addition of balconies and verandahs across the northern portion of Wyatt, Leopold, Victoria, and Martin Wards, with ward adjuncts, has been recently commenced.

*Balconies on Eastern Wing.*—The Commissioners of Charitable Funds have agreed to pay interest on a further expenditure of



£3,000 for this work, making a total of £17,000 on account of improvements to the Adelaide Hospital. This amount of £3,000 will be expended in providing an extension of the present verandah and balcony of the Flinders and Light Wards, and giving much improved lavatory accommodation for these medical wards.

#### FURNISHINGS AND RENOVATIONS.

The work in connection with renovating and refurnishing of the old wards has proceeded during the year, and the following wards completed:—Alfred, Dorcas; also the wardmaids' dining-room has been thoroughly renovated.

The following is a complete list of wards which have undergone structural alterations, provision of balconies, renovation, and refurnishing since the commencement of the scheme:—“Adelaide,” “Albert,” “Victoria,” “Alexandra,” “Alfred,” “Dorcas.” In addition to above, two lifts have been installed, and many other improvements carried out.

#### PROVISIONAL ACCOMMODATION.

Temporary accommodation for 20 patients has been provided by the erection of a marquee on the south-eastern corner of the grounds fronting North Terrace. This accommodation will be required during the period of erecting balconies, &c., on the north-western wing of the main building, and renovations to wards generally, which will probably extend over a period of 18 months.

Electric fans and other conveniences have been installed, adding comfort to this temporary ward.

#### SHORTAGE OF ACCOMMODATION.

The Board, with the approval of the Minister, entered into negotiations with the Adelaide Children's Hospital, that the age limit at that Institution be raised from under 10 years to under 12 years. For the past 12 months there have been, approximately, 150 children admitted to the Adelaide Hospital between the ages of 10 and 12 years. The negotiations have resulted in a satisfactory arrangement being arrived at with the Children's Hospital by the Board of Management of that Institution agreeing to raise the age limit of children for admission accordingly. On this condition being complied with, the Government has agreed to the granting to the Children's Hospital of an additional subsidy



of £1,000 per annum. This new arrangement, which will operate from August 1st, 1926, will, in addition to slightly relieving the pressure on the accommodation at the Adelaide Hospital, obviate the necessity of the placing of children of such tender years in a hospital for adults.

#### BUILDING ADDITIONS.

*Bice Building.*—The construction of this building was proceeded with during the year, and it is expected that in 1926 it will be completed and in occupation.

*The Boiler House and Laundry.*—The new boiler house completed last year has now been put into commission.

The new laundry was opened on September 14th, 1925. This spacious, well lighted and ventilated building affords ample accommodation for the proper sorting and laundering of staff and patients' wearing apparel, ward linen, &c. Up-to-date machinery has been installed by the Architect-in-Chief, with ample facilities for hot air drying and other labor-saving devices.

*New Kitchen and Stores Block.*—Arrangements have been made for the demolition of the old kitchen and stores blocks early in 1926, on completion of which the new structure will be proceeded with.

The approved plans provide for a modern kitchen with suitable appliances for the proper cooking and storing of foodstuff, &c.

Ample accommodation for all grocery, hardware, &c., stores is to be provided, with suitable offices for the storekeepers.

*Operating Theatre, Alterations and Additions to.*—Plans were approved embodying the recommendations of the Extra Accommodation Committee. It is urged that the necessary funds for proceeding with this work be made available as early as possible.

*No. 2 Theatre, Improvements to.*—Plans for this work have been approved, and the Board hopes that, owing to the urgency of the new improvements planned, this work will be completed as early as possible.

*Gynaecological Theatre.*—Extensive alterations to this theatre have been effected during the year. Major gynaecological operations heretofore performed in the main theatre will now be



carried out in this theatre adjoining the two gynaecological Wards. This will assist in relieving the pressure of work in the principal theatre.

*Laboratory.*—Additions to the laboratory, plans of which were approved some years ago, have not yet been proceeded with. The limited accommodation for staff and equipment warrants the immediate building of additional rooms, which has been urged from time to time.

*Accommodation for Future Staff.*—On the 25th September, 1925, the Board waited upon the Chief Secretary and placed before him the following request for additional accommodation of nurses and domestics:—

(a) Extra nursing staff . . . . .	85
(b) Domestic staff . . . . .	120

The extensions to the Hospital will naturally entail the employment of additional staff, which cannot be accommodated on the premises under existing conditions.

The Bice Building, which it is expected to be completed early in 1926, will necessitate the following additional staff:—Sister, 1; nurses, 8; maids, 6 . . . . . 15

Number of staff required on completion of projected extension of Nose and Throat Clinic—Sister, 1; nurses, 5; maid, 1 . . . . . 7

Two extra theatres to be provided will require:—Sisters, 2; nurses, 2; maid, 1 . . . . . 5

The proposed new Women's Block for Obstetrics and Gynaecology will need a nursing staff of, approximately.. 54

The present shortage of accommodation at Nurses' Home . . . . . 12

---

93

---

The present position in regard to domestic staff accommodation is very unsatisfactory. The resident domestics are located in various parts of the Hospital, instead of being housed in a separate building; in addition to which, 23 are required to live off the premises owing to insufficient accommodation in the Hospital.

The growth of the Hospital during the past 24 years is as follows:—1900, 3,036 In-patients; 1924, 7,170 In-patients; or an increase of 136 per cent.



The population of Adelaide and the metropolitan area during 1900 was 162,261 ; 1924, 289,914, or an increase of 79 per cent.

#### WOMEN'S BLOCK FOR OBSTETRICS AND GYNAECOLOGY.

The Adelaide Hospital Board, with representatives of the Advisory Committee and University Council, waited upon the Chief Secretary and urged that the land known as the old Exhibition grounds, at the rear of the Hospital, be allocated for hospital purposes, and that a suitable area be set aside for the provision of a Gynaecological and Obstetric Block.

The following committee has been appointed by the Minister to report as to requisite accommodation :—The Architect-in-Chief (Mr. A. E. Simpson) ; Chairman, Adelaide Hospital Board (Dr. B. H. Morris), Representative of Advisory Committee (Dr. F. S. Hone), Representative of Honorary Staff (Dr. T. G. Wilson), Dr. J. B. Dawson.

#### MEDICAL RECORDS.

With the appointment of a second registrar (surgical) it is now possible to introduce an efficient system of medical records, as exist in modern hospitals..

The University Council is providing one-half salary of both registrars.

#### X-RAY.

The Board recommended the purchase of a portable X-ray plant for use in the wards, &c., in cases where it is inadvisable to move patients, and also to relieve the strain on the already overtaxed main plant. It is hoped that funds will be made available for this purpose in next year's Estimates.

#### FIRE PRECAUTIONS.

The Board appreciates the assistance rendered by the Metropolitan Fire Brigade in making regular inspection of all fire appliances and hydrants. Monthly reports are regularly forwarded, and recommendations are made from time to time.

#### OFFICIAL VISITORS.

The following official visitors were re-appointed by the Government for a further term of 12 months :—Lady Hackett Moulden, Mesdames M. Wallington, E. A. Wilson, Messrs. F. B. H. Vincent, T. P. Howard.



Lady Moulden was granted eight months' leave of absence to go abroad.

The Board has discussed hospital matters with the official visitors in conference, and their assistance and co-operation is appreciated.

#### ADVISORY COMMITTEE.

The following were re-appointed members of the Advisory Committee for a term of three years, under section 14 of the Hospitals Amendment Act, 1921 :—Dr. F. S. Hone, Dr. H. Swift, Sir Joseph Verco, Mr. W. T. McCoy, Dr. E. Angas Johnson, Dr. C. T. C. de Crespigny, Dr. H. S. Newland.

The Board has met the Advisory Committee in conference on several occasions, and appreciates the valuable advice received from the committee during the year.

#### HOSPITAL AUXILIARY.

The Hospital Auxiliary, consisting of lady voluntary workers, has continued its good work during the year. The wards are being completely equipped with bed linen, patients' garments, etc. ; material for which is purchased out of funds raised by the Hospital Day Appeal Committee. The Board very much appreciates the voluntary work done by these ladies.

#### SHERIDAN KIOSK.

Constructed by the Architect-in-Chief from funds provided by the executors of the estate of the late Miss A. F. Keith Sheridan, a permanent kiosk has been erected on the Hospital grounds fronting North Terrace, and was officially opened by Mr. A. Allan Simpson, C.M.G., on November 18th, 1925. This handsomely designed structure is conveniently situated, and well lighted and ventilated within.

The kiosk is used by the lady voluntary workers of the Adelaide Hospital Auxiliary for the purpose of providing patients and their friends with refreshments and extra comforts at a nominal cost.

All profits made and expended on linen will be subsidised by the Government for the establishment of a Women's Hospital.

The kiosk is being well patronised by in and out patients and their friends, and has proved a distinct advantage to them.



## ELECTRICAL CARDIAGRAPH.

After careful consideration and inquiry, action has been taken for the purchase, through the Agent-General in London, of an electrical cardiograph, with accessories, which the Board has been enabled to procure through a donation of £600 received from the executors of the joint estates of the late Miss A. F. Keith Sheridan and Mrs. A. M. Simpson.

This modern apparatus should prove a valuable addition to the scientific appliances used in the Hospital. The Board very much appreciates the action of the executors of the above-mentioned estates in making funds available for this purpose.

## LEGACIES.

A legacy of £350 (approximately) was bequeathed to the Adelaide Hospital by the late Mr. J. M. Richman, late of Prospect.

The Board appreciates the generosity of the late Mr. J. M. Richman, who had also been an annual subscriber to the institution for many years.

From the estate of the late B. R. Harrip, late of Wistow, an amount of £309 13s. 2d. was received with grateful thanks.

## DONATIONS.

The Board has much pleasure in recording the receipt of a further donation of £100 from Mr. MacRobertson, confectioner, of Melbourne, received through the proprietors of the *S.A. Register*. The Board thanks Mr. MacRobertson.

## CONTRIBUTIONS.

A complete list of contributors who have subscribed to the Hospital during the year will be found on page 62, also a list of life subscribers on page 58. To all these contributors the Board extends grateful thanks for their generosity.

## WIRELESS.

Through the efforts of the Christian Ministering League, a wireless receiving set was installed at the Consumptive Home, North Terrace, for the benefit of the inmates.

## HOSPITAL DAY APPEAL.

As a result of the efforts of Hospital Day Appeal Committee, with its many voluntary helpers, the sum of £1,400 was received for the benefit of the Hospital.



A large portion of this sum was raised by the Charity Football Carnival Committee.

#### GIFTS, ETC.

The Board places on record its appreciation of the following gifts, &c. :—

Hospital reports—From kindred institutions in and out of the Commonwealth.

Books, magazines, clothing, produce, flowers—From various church societies and kind friends.

Various band concerts.

Flowers, &c.—Director of Botanic Garden.

Newspapers—Proprietors of the *Observer*, *Church Guardian*, *M.A.N.*, *War Cry*, *Patriot*, *Barrier Daily Truth*.

Christmas Festivities—*The News*, Father Christmas Fund ; the Cathedral Choir, carol singers.

*The News*—Its efforts in connection with the Hospital Day Appeal, by which the Hospital benefited to the extent of £1,400, largely as a result of the Charity Football Carnival fixture.

#### APPOINTMENTS.

The following Honorary Medical Officers were appointed during the year :—

*Honorary Consulting Surgeon.*—Dr. A. M. Cudmore, in appreciation of the many years of valuable service rendered by him as Honorary Surgeon.

*Honorary Consulting Bacteriologist.*—Professor J. B. Cleland, on relinquishing the position of Director of the Laboratory of Bacteriology and Pathology.

*Honorary Medical, &c., Officers.*—The following were re-appointed :—Dr. W. Ray, Physician ; Dr. F. S. Hone, Physician ; Dr. W. R. Cavenagh-Mainwaring, Surgeon ; Dr. H. S. Newland, Surgeon ; Dr. H. F. Shorney, Ophthalmologist ; Dr. S. R. Burston, Assistant Physician ; Dr. B. Smeaton, Assistant Surgeon ; Dr. J. Corbin, Assistant Surgeon ; Dr. M. L. Scott, Assistant Surgeon ; Dr. H. K. Fry, Neurologist ; Dr. P. S. Messent, Anæsthetist ; Dr. G. Brown, Anæsthetist ; Dr. H. M. Mayo, Bacteriologist in charge of Vaccine Department.

The following honorary appointments were also made :—Dr. B. Smeaton, Surgeon, *vice* Dr. Cudmore ; Dr. J. Corbin, Surgeon (new appointment 4th Surgeon) ; Dr. F. H. Makin,



Dermatologist, *vice* Dr. Harrold ; Dr. H. K. Fry, Assistant Physician, new appointment, 4th Assistant ; Dr. I. B. Jose, Assistant Surgeon, *vice* Dr. Smeaton ; Dr. L. C. E. Lindon, Assistant Surgeon, new appointment, 4th Assistant ; Dr. C. T. Turner, Assistant Surgeon, *vice* Dr. Corbin ; Dr. R. L. Kenihan, Anæsthetist, *vice* Dr. West ; Dr. R. L. Thorold Grant, Assistant Pathologist, *vice* Dr. Jose ; Dr. A. M. Mocatta, Clinical Assistant Pathologist ; Dr. J. S. Proctor, Temporary Assistant Physician, Consumptive Home, *vice* Dr. Beare ; Dr. H. A. Powell, Temporary Gynæcologist, *vice* Dr. Wilson ; Dr. C. T. Turner, Temporary Assistant Gynæcologist, *vice* Dr. Powell.

Leave of absence was granted to :—

Dr. W. R. Cavanagh Mainwaring, Honorary Surgeon, was granted six months' leave of absence, and Dr. L. C. E. Lindon was appointed Honorary Assistant Surgeon (temporary) during his absence.

Dr. T. G. Wilson, Honorary Gynæcologist, was granted nine months' leave, and Dr. C. T. Turner was appointed Honorary Assistant Gynæcologist (temporary) during his absence.

#### HONORARY DENTAL SURGEONS.

The undermentioned Honorary Dental Surgeons were re-appointed :—Dr. L. W. Trott, Dr. H. T. J. Edwards.

Leave of absence was granted to Mr. H. Gill Williams, Honorary Dental Surgeon, for nine months and Dr. R. Godson was appointed temporary Honorary Dental Surgeon during his absence.

#### GOLD MEDALLISTS.

The following, who passed first class in examinations during probationership, were awarded gold medals :—Nurses H. J. Talbot, D. V. Buckland, D. Davis, D. B. Ling.

#### CONSUMPTIVE HOME.

The question of the removal of the Consumptive Home from its present position on North Terrace to a site outside the city boundary has had the serious consideration of the Board since its appointment, and on several occasions recommendations have been made for its removal.

The following committee has now been appointed by the Government for the purpose of formulating a scheme for the



provision of suitable accommodation for the treatment of consumptives elsewhere:—Inspector-General of Hospitals (Dr. B. H. Morris), the Architect-in-Chief (Mr. A. E. Simpson), the Medical Superintendent of Bedford Park Sanatorium (Dr. C. H. G. Ramsbottom), Dr. C. T. C. de Crespigny, Dr. Wm. Ray (representing the British Medical Association).

The committee has recommended that separate institutions be provided for the treatment of early and advanced cases. A suitable site at Bedford Park has been selected for early cases, and accommodation for advanced cases will be provided on a suitable site at Northfield. The Board sincerely trusts that the new accommodation will be available at an early date in order that the present Consumptive Home may be vacated. The conditions as to accommodation, &c., at the home are unsatisfactory, but the Board has so far refrained from recommending expenditure for alterations, &c., in anticipation of the new home being soon available.

#### INFECTIOUS DISEASES BLOCK.

The Board has found it necessary to have electric light installed throughout in place of the obsolete and inefficient gas lighting, and further extensive alterations will be required unless the removal of the Infectious Diseases Block from its present site—as previously urged by the Board—is given effect to.

Attached are Statistics, Reports, &c.

I have, &c.,

B. H. MORRIS, Chairman.







**APPENDIX No. 1.**  
**HOSPITAL STATISTICS FOR THE YEARS 1870 TO 1925, INCLUSIVE.**

Year.	Number of Cases Admitted.	Number of Deaths of In-Patients.	Average Daily number of Beds Occupied.	Average number of Days Patients Discharged during the Year have been in Hospital.	Annual Cost of per Bed *Occupied.	Number of Attendances of Out-Patients Treated.	Actual Cost of Maintenance. †	Amount of Fees Received for Maintenance of Patients. †	Fees received towards Maintenance (based on total average of Patients, and not deducted in calculating "Annual Cost of each Patient").
					£ s. d.		£ s. d.	£ s. d.	£ s. d.
1870	1,203	97	151	43	46 9 2½	12,885	8,131 5 6	283 3 1	1 17 6
1871	1,288	87	141	40	46 15 11	15,463	7,619 11 2	346 0 6	2 9 1
1872	1,344	108	139	38	47 2 9½	16,621	7,488 11 5	411 19 7	2 19 3½
1873	1,438	81	137	35	47 2 10	15,930	7,284 3 2	503 15 10	3 13 6½
1874	1,685	98	134	29	51 4 3½	14,872	7,778 13 2	446 1 9	3 6 7
1875	1,958	179	157	29	46 2 0	17,220	8,479 2 9	322 0 4	2 1 0½
1876	2,130	167	169	27	51 15 1½	16,456	9,947 5 4	500 9 4	2 19 11¼
1877	2,157	153	188	30	53 7 2½	20,665	11,597 18 8	403 12 6	2 2 11¼
1878	2,441	185	189	28	46 2 11	20,093	10,156 2 6	821 0 6	4 6 10½
1879	2,225	148	165	26	48 8 8	15,242	9,566 10 3	734 13 4	4 9 0½
1880	2,088	139	155	30	47 16 2½	15,763	8,705 1 8	726 12 5	4 13 9
1881	2,105	131	159	25	43 19 4¼	15,981	8,196 3 6	674 19 6	4 4 10¾
1882	2,115	176	174	28	44 2 5¼	14,188	8,937 2 0	700 4 1	4 4 0 5¼
1883	2,119	174	165	28	58 14 2	7,661	10,548 16 3	637 12 10	3 17 3¼
1884	2,129	159	172	28	56 6 6	8,218	10,693 3 9	791 18 3	4 12 1
1885	2,024	153	167	29	53 4 8	7,445	9,755 11 0	660 14 9	3 19 1½
1886	1,878	154	174	33	51 14 10¾	10,320	9,679 8 6	565 19 10	3 5 0½
1887	1,895	144	172	32	51 16 10	10,554	9,686 13 11	657 2 3	3 16 4¾
1888	2,003	180	184	31	49 13 3¼	10,983	9,875 11 7	529 19 5	2 17 7¼
1889	2,075	169	191	33	64 5 3	13,046	12,877 18 6	435 3 5	2 5 6¾
1890	2,026	191	185	32	63 4 10½	12,877	12,416 4 2	552 0 1	2 19 8
1891	2,147	205	192	31	66 7 10¼	13,003	13,699 18 5	516 8 4	2 13 9½
1892	2,251	193	195	29	66 17 10¼	12,495	14,011 10 11	497 17 8	2 11 0½
1893	2,328	213	201	30	62 7 9	14,513	13,483 2 10	662 3 4	3 5 11
1894	2,366	209	209	33	62 8 2	15,286	14,012 17 1	570 2 0	2 14 6¼



1895	2,621	260	37	53	5	7	16,484	13,760	3	6	563	3	6	2	7	1
1896	2,438	222	32	61	16	8	15,808	14,890	9	8	427	17	7	1	18	0 $\frac{1}{2}$
1897	2,740	225	31	71	1	10	18,040	17,568	4	10	421	3	2	1	16	5 $\frac{1}{2}$
1898	3,246	246	26	69	14	6	17,468	17,564	19	1	320	5	10	1	7	4 $\frac{1}{2}$
1899	3,493	257	25	69	7	6 $\frac{1}{2}$	18,117	18,200	12	0	513	18	8	2	2	1 $\frac{1}{2}$
1900	3,036	243	25	75	5	10 $\frac{1}{4}$	17,390	17,616	1	8	338	14	11	1	10	11
1901	3,371	282	25	75	12	11	19,233	20,103	12	8	322	14	7	1	5	9 $\frac{3}{4}$
1902	3,193	264	26	73	5	6	20,233	19,065	1	8	602	19	8	2	8	7
1903	3,055	291	23	66	8	5	20,059	17,542	10	8	720	19	3	2	16	9
1904	2,724	265	28	68	16	10	20,818	15,491	7	4	799	10	8	3	14	9
1905	2,810	264	25	67	18	2	22,120	15,511	7	6	816	11	1	3	15	3
1906	3,056	253	25	67	16	7	21,902	15,919	7	5	739	9	5	3	6	7
1907	3,022	276	28	71	0	10	21,287	18,057	13	2	844	15	2	3	10	1
1908	3,200	270	26	75	1	3	20,089	20,856	8	0	828	19	9	3	2	4
1909	3,452	296	25	74	16	0	19,766	21,605	16	4	758	19	0	2	15	7
1910	3,763	332	21	77	15	10	18,838	22,488	12	10	955	18	5	3	9	9
1911	3,861	334	23	83	17	0	16,910	24,527	14	7	1,027	16	1	3	13	3
1912	4,024	330	26	101	6	0	19,343	30,832	8	7	1,619	13	3	5	12	6
1913	4,428	388	24	101	4	6	20,615	30,514	6	7	1,481	9	0	5	4	6
1914	5,013	371	20	97	16	10	20,808	30,848	4	7	1,003	10	4	3	7	4
1915	4,636	416	21	103	0	4	20,827	33,416	11	11	1,462	9	1	4	19	10
1916	4,861	377	20	119	10	2	16,882	36,857	6	2	1,130	12	11	3	17	5
1917	4,919	349	21	133	11	8	15,339	41,678	15	1	1,704	13	9	5	14	10
1918	5,292	423	21	119	17	0	18,398	39,659	1	2	1,962	13	4	3	1	3
1919	4,765	405	20	142	14	11	16,370	45,255	7	0	2,021	7	8	6	15	2
1920	4,980	416	23	165	16	1	17,591	57,378	9	1	2,157	7	10	5	19	9
1921	5,105	449	23	157	14	9	18,997	64,626	16	4	2,630	6	8	7	1	5
1922	5,514	460	24	142	5	2	19,831	62,342	1	2	4,192	16	0	10	10	8
1923	6,122	464	22	155	0	10	18,683	67,087	2	4	5,978	19	10	15	3	6
1924	6,792	532	21	157	17	3	21,049	69,880	13	2	8,006	9	2	19	2	2
1925	7,082	534	20	163	2	10	22,694	70,152	10	11	9,288	8	8	23	3	3

\* The cost per head is arrived at by making allowance for attendance and medicines supplied to the out-patients, etc.

† For years 1870 to 1923 the amounts shown are the total annual expenditure each year. From the year 1924 the amounts shown are the actual cost of maintenance for the year. For the year 1925 the amount £70,152 10s. 11d., does not include: -Consumptive Home, £6,391 0s. 6d.; Infectious

Diseases Block, £4,488 15s. 11d.; S.A. Government Laboratory, £3,836 4s. 5d.; and Dental Hospital, £3,947 18s. 10d.

‡ The fees received do not include Consumptive Home, £932 6s. 3d.; Infectious Diseases Block, £2,851 16s. 1d.; S.A. Govt. Laboratory, £2,489 1s. 4d.; and Dental Hospital, £2,539 1s. 2d.







*Localities from which cases of Enteric Fever were received—continued.*

	1915	1916	1917	1918	1919	1920	1921	1922	1923	1924	192
Basket Range ..	—	1	—	—	—	—	—	—	—	—	—
Belair .....	—	—	—	—	1	—	—	—	—	—	—
Biggs Flat .....	—	—	—	—	—	—	—	—	—	—	—
Birkenhead .....	—	—	2	—	—	1	2	—	—	—	—
Black Swamp ..	—	—	—	—	—	—	—	—	—	—	—
Blackwood .....	—	—	—	—	—	—	—	—	—	—	—
Bordertown .....	—	2	—	—	—	—	1	—	—	—	—
Bowden .....	—	1	—	—	1	1	2	2	1	—	—
Bowmans .....	—	—	—	—	—	—	—	1	—	—	—
Bridgewater .....	—	—	—	—	—	—	—	—	—	—	—
Brighton .....	9	—	—	—	1	—	—	—	—	—	—
Broken Hill .....	—	1	—	—	—	—	—	—	—	—	1
Brompton .....	2	1	1	1	—	—	—	1	3	1	—
Brooklyn Park ..	—	1	—	—	—	—	—	—	—	—	1
Burnside .....	1	—	—	—	—	—	1	—	—	—	—
Campbelltown ..	—	1	—	—	—	—	—	—	—	—	—
Campden Park ..	—	—	—	—	—	—	—	—	—	—	—
Chain of Ponds ..	2	—	—	—	—	—	—	—	—	—	—
Cheltenham .....	1	1	—	—	—	—	—	1	—	—	—
Chicago .....	3	—	2	—	—	1	2	—	—	—	—
Clare .....	—	—	1	—	—	—	—	—	—	—	—
Clarence Park ..	—	—	—	—	—	—	—	1	—	—	—
Cobdogla .....	—	—	—	—	—	—	1	—	—	—	—
Cooke's Plains ..	—	1	—	—	—	—	—	—	—	—	—
Coromandel Valley	—	—	—	—	—	—	—	—	—	—	—
Croydon .....	—	—	1	—	—	—	—	—	1	1	2
Dry Creek .....	—	1	—	—	—	—	—	—	—	—	—
Dulwich .....	—	—	—	—	—	—	—	—	—	1	—
East Adelaide ..	—	—	—	—	—	—	—	—	—	—	—
Eastwood .....	—	—	—	—	—	—	2	—	—	—	—
Edwardstown ..	—	1	—	—	—	—	—	—	—	—	—
Encounter Bay ..	—	—	—	—	—	—	—	—	—	—	—
Enfield .....	—	—	—	—	—	1	—	—	—	—	—
Exeter .. .. .	—	—	—	—	4	—	—	1	—	—	—
Farina .....	—	—	—	—	—	—	—	—	1	—	—
Findon .....	—	—	—	—	—	—	1	—	—	—	—
Fullarton .....	—	7	—	—	—	—	—	—	—	—	—
Gawler .....	—	—	—	—	—	—	—	—	—	—	—
Gawler River ..	—	—	—	—	—	—	—	—	—	—	—
Gawler South ..	—	—	—	—	—	—	1	—	—	—	—
Gawler West ..	—	—	1	—	—	—	—	—	—	—	—
Gaza .....	—	—	—	—	—	—	—	1	—	—	—
Gilberton .....	—	—	—	—	—	—	—	—	—	—	—
Glanville .....	3	1	—	1	—	—	—	1	1	—	—
Glenelg .....	2	—	—	2	—	—	1	—	—	—	—
Glen Osmond ..	—	1	—	—	—	—	—	—	—	—	—
Goodwood .....	—	—	—	2	—	—	2	—	—	—	—
Goolwa .....	1	1	3	1	—	—	—	—	—	—	—
Grange .....	—	—	—	—	—	—	1	—	—	—	—
Grangeville .....	1	—	—	—	—	—	—	—	—	—	—
Greytown .....	—	—	1	—	—	—	—	—	—	—	—
Gumeracha .....	—	1	—	—	—	—	—	—	—	—	—
Hackham .....	1	—	—	—	—	—	—	—	—	—	—
Hackney .....	—	1	—	—	—	—	—	—	—	—	—
Hamley Bridge ..	—	—	—	1	—	—	—	—	—	—	—
Happy Valley ..	—	—	—	—	—	—	—	—	—	—	—
Henley Beach ..	—	1	—	—	—	—	—	—	—	—	1
Highbury .....	2	—	—	1	—	—	—	—	—	—	—
Hilton .....	—	—	—	—	—	—	1	2	—	—	—
Hindmarsh .....	—	—	—	—	—	1	—	—	1	—	—
Hindmarsh Valley	—	1	—	—	1	—	—	—	—	—	—
Houghton .....	—	—	—	—	—	—	1	—	—	—	—



*Localities from which cases of Enteric Fever were received—continued.*

	1915	1916	1917	1918	1919	1920	1921	1922	1923	1924	1925
Hope Valley . . . . .	1	—	—	—	—	—	1	—	—	—	—
Hyde Park . . . . .	—	—	—	1	—	—	—	—	—	—	—
Innaminka . . . . .	—	—	—	—	—	—	—	—	—	—	—
Islington . . . . .	—	—	—	—	—	—	—	—	—	—	—
Kadina . . . . .	—	—	—	—	—	—	—	—	—	—	—
Kersbrook . . . . .	4	—	—	—	—	—	—	—	—	—	—
Kensington . . . . .	2	—	—	—	—	2	2	—	—	1	2
Kent Town . . . . .	—	2	2	—	—	—	1	—	—	1	—
Keswick . . . . .	—	—	—	1	—	—	—	—	—	—	—
Kilburn . . . . .	—	—	—	—	—	—	—	—	—	1	—
Kilkenny . . . . .	—	—	—	—	—	—	1	—	—	—	—
Kingston . . . . .	—	—	1	—	—	—	—	—	—	—	—
Knightsbridge . . . . .	—	—	—	—	—	—	—	—	—	—	—
Lameroo . . . . .	—	1	—	—	—	—	—	—	—	—	—
Largs . . . . .	1	1	—	1	—	—	—	—	—	—	—
Lockleys . . . . .	—	—	—	—	—	—	—	—	—	—	—
Lower Light . . . . .	—	—	—	—	—	—	1	—	—	—	—
Lower North Road . . . . .	—	1	—	—	—	—	—	—	—	—	—
Loveday . . . . .	—	—	—	—	—	—	—	—	1	—	—
Magill . . . . .	—	—	—	—	—	—	1	—	—	—	—
Mallala . . . . .	—	—	—	—	—	—	—	—	—	—	—
Manoora . . . . .	—	—	—	—	—	—	—	—	—	—	—
Manunka . . . . .	—	—	—	—	—	—	—	—	—	—	—
Marleston . . . . .	—	—	—	—	—	—	—	—	—	—	—
Marryatville . . . . .	—	—	—	—	—	—	—	—	—	—	—
Maylands . . . . .	—	—	—	—	—	—	—	—	—	—	—
Medindie . . . . .	—	—	—	—	—	—	—	—	—	—	—
Meningie . . . . .	—	—	—	—	—	—	—	—	—	—	—
Middleton . . . . .	—	—	—	—	—	1	—	—	—	—	—
Millbrook . . . . .	—	—	1	—	—	—	—	—	—	—	—
Mildura . . . . .	—	—	—	—	—	—	—	—	—	—	—
Mile End . . . . .	1	1	1	—	—	2	—	—	—	—	—
Millswood . . . . .	—	—	—	1	—	—	—	1	—	—	—
Mintaro . . . . .	—	1	—	—	—	—	—	—	—	—	—
Mitcham . . . . .	—	1	—	—	—	—	—	—	—	1	—
Morgan . . . . .	—	—	—	—	—	—	—	—	—	—	1
Morphettville . . . . .	—	—	—	—	—	—	—	—	—	—	—
Mount Gambier . . . . .	—	1	—	—	—	—	—	—	—	—	—
Mount Lofty . . . . .	—	—	—	—	—	—	—	—	—	—	—
Murray Bridge . . . . .	1	—	—	—	—	—	—	—	—	—	—
Mylor . . . . .	—	—	—	—	—	—	—	—	—	—	—
Nackara . . . . .	—	—	2	—	—	—	—	—	—	—	—
Nairne . . . . .	—	—	—	—	—	—	—	—	—	—	—
Nailsworth . . . . .	—	—	—	—	—	—	—	—	1	—	—
New Glenelg . . . . .	—	—	—	—	—	—	—	—	—	—	—
Noarlunga . . . . .	4	—	—	—	—	—	—	—	—	—	—
North Adelaide . . . . .	—	—	—	—	—	—	—	—	—	2	1
Northfield . . . . .	—	—	—	—	—	—	—	—	—	1	—
Norton's Summit . . . . .	—	1	—	—	—	—	—	—	—	—	—
Norwood . . . . .	—	2	2	—	—	—	—	—	—	—	1
Oakbank . . . . .	—	—	—	—	—	—	—	—	—	—	—
Oaklands . . . . .	1	—	—	—	—	—	—	—	—	—	—
Ottoway . . . . .	—	—	—	1	—	—	—	—	—	—	—
Paradise . . . . .	—	—	—	—	—	—	—	—	—	—	—
Parkside . . . . .	—	2	—	1	1	—	2	—	—	—	—
Payneham . . . . .	—	—	—	1	—	—	1	—	—	—	—
Penong . . . . .	—	—	—	—	—	—	—	—	—	—	—
Peterhead . . . . .	—	1	—	—	—	—	—	—	—	—	—
Pinnaroo . . . . .	—	2	—	—	—	—	—	—	—	—	—
Plympton . . . . .	—	1	—	—	—	—	—	—	—	—	—
Point McLeay . . . . .	—	1	—	—	—	—	—	—	—	—	—
Port Adelaide . . . . .	4	4	1	2	—	2	3	2	1	—	—



## Localities from which cases of Enteric Fever were received—continued.

	1915	1916	1917	1918	1919	1920	1921	1922	1923	1924	1925
Port Augusta ..	—	—	—	—	—	—	—	—	—	—	—
Port Elliot .....	—	—	1	—	—	—	—	—	—	—	—
Port Lincoln ..	—	—	—	—	—	—	—	—	—	—	—
Port Pirie .....	—	—	—	—	—	—	1	—	—	—	—
Portland .....	—	2	—	—	—	—	—	—	—	—	—
Prospect .....	—	1	1	—	—	—	1	4	—	1	—
Queenstown .....	1	—	—	1	—	—	—	—	—	—	—
Revnella .....	—	—	—	—	—	1	—	—	—	—	—
Richmond .....	—	—	—	—	—	—	—	—	—	—	—
Rose Park .....	2	—	—	—	—	1	—	—	—	—	—
Rosewater .....	1	1	—	2	—	—	—	—	—	—	—
Rowland's Flat..	—	—	1	—	—	—	—	—	—	—	—
Sandwell .....	—	1	1	—	—	—	—	—	—	—	—
Semaphore .....	—	—	—	1	—	1	—	—	—	—	1
Solomontown ..	—	—	—	—	—	—	—	—	1	—	—
Stirling West ...	—	—	—	—	—	—	1	—	—	—	—
Ships, Seamen, fm	2	—	1	—	1	2	2	—	—	—	—
Stockade Reserve	—	—	1	—	—	—	—	—	—	—	—
Stepney .....	—	—	—	—	—	—	—	2	—	—	—
Strathalbyn .....	—	1	—	—	—	—	—	—	—	—	—
Tailem Bend .....	—	—	—	1	—	—	—	—	—	—	1
Tea Tree Gully..	1	—	—	—	—	—	—	—	—	—	—
Thebarton .....	—	—	1	—	—	—	—	3	—	—	—
Torrens <sup>n</sup> ville .....	—	—	—	—	—	—	—	1	—	—	—
Two Wells .....	—	—	—	—	—	—	1	1	—	—	—
Unley .....	1	1	—	—	—	—	—	—	—	—	—
Uraidla .....	—	1	—	—	—	—	—	—	—	—	—
Victor Harbor ..	—	2	1	—	1	—	2	—	—	—	—
Walkerville .....	1	2	1	—	—	—	—	—	—	—	—
Waukaringa ..	—	—	—	—	—	—	—	—	—	1	—
Wasleys .....	—	—	—	—	—	—	—	—	—	—	—
Welland .....	—	—	3	—	—	—	1	—	—	—	—
Westbourne Park	—	1	1	—	—	—	—	—	—	—	—
Willaston .....	—	—	—	—	—	1	—	—	—	—	—
Williamstown ..	—	—	1	—	—	—	—	—	—	—	—
Willunga .....	—	—	—	—	—	—	—	—	—	—	—
Wolseley .....	1	—	—	—	—	—	—	—	—	—	—
Woodville .....	—	2	—	1	—	—	—	—	—	—	—
Yankalilla .....	—	—	1	—	—	—	—	—	—	—	—
Yatala .....	—	1	2	1	—	—	—	—	1	—	—
Yorke Peninsula.	—	—	—	1	—	—	—	—	—	—	—
Outside State ..	—	—	—	1	—	—	—	—	—	—	—
No Fixed Abode.	—	—	—	—	—	—	1	—	—	4	—
Totals .....	66	86	59	34	14	33	60	33	20	22	14

The admissions of the above mentioned were distributed throughout the year as follows, viz. :—

	1915	1916	1917	1918	1919	1920	1921	1922	1923	1924	1925
January .....	9	11	22	7	—	7	10	9	4	—	1
February ..	8	10	12	6	4	6	7	1	3	3	—
March .....	16	13	4	6	2	6	6	4	4	4	1
April .....	12	12	6	3	4	4	4	2	3	3	3
May .....	10	2	3	7	2	3	6	8	3	1	2
June .....	—	3	2	—	—	1	2	3	2	1	1
July .....	1	4	2	4	—	2	5	1	—	1	—
August .....	1	5	1	—	—	—	4	1	—	1	—
September ...	2	5	2	—	—	1	3	1	1	1	—
October .....	—	6	1	2	—	2	6	3	—	—	3
November .....	1	5	2	—	—	1	3	—	—	1	—
December .....	6	10	2	—	2	—	4	—	—	6	3



The return of prescriptions made up for other departments during the year 1925 is as follows, viz. :—

Destitute Department .....	2,677
Adelaide Gaol .....	523
Consumptives' Home .....	3,412
Infectious Diseases Block .....	2,082
Bacteriological Block (solutions, &c.) .....	173
State Children's Department .....	258
Dental Hospital .....	195
<b>Total</b> .....	<b>9,320</b>

Subjoined is a list of the honorary and paid staff of the Hospital, including the Consumptives' Home, and Infectious Diseases Block, Bacteriological Block, and Dental Branch :—

Honorary Consulting Physicians and Surgeons .....	15
Honorary Physicians .....	4
Honorary Surgeons .....	4
Honorary Gynæcologists .....	2
Honorary Ophthalmologist .....	1
Honorary Assistant Ophthalmologist .....	2
Honorary Dermatologist .....	1
Honorary Pathologist .....	1
Honorary Aural Surgeon .....	1
Honorary Assistant Aural Surgeon .....	1
Honorary Assistant Pathologist .....	1
Honorary Radiologist .....	1
Honorary Anæsthetists .....	4
Honorary Bacteriologist in charge Vaccine Department .....	1
Honorary Assistant Gynæcologists .....	2
Honorary Assistant Physician, Infectious Diseases Block .....	1
Honorary Assistant Physician Consumptive Home .....	1
Honorary Assistant Physicians .....	4
Honorary Assistant Surgeons .....	4
Honorary Bio-chemist .....	1
Bio-chemist .....	1
Honorary Dental Surgeons .....	10
Medical Officers Venereal Clinic .....	2
Medical Superintendent .....	1
Medical and Surgical Registrar .....	1
Resident Medical Officers .....	12
Lay Superintendent .....	1
Storekeeper .....	1
Inquiry Officer .....	1
Clerks .....	8
Dispensers .....	3
Telephonists .....	2
Matron .....	1
Assistant Matron .....	1
Superintendent Department of Dentistry .....	1



*List of the Honorary and Paid Staff—continued.*

House Dental Surgeon, Department of Dentistry .....	1
Dental Surgeon (part time) .....	1
Dental Mechanics (one temporary) .....	3
Clerks, Department of Dentistry .....	2
Matron Infectious Diseases Block.....	1
Matron Consumptive Home .....	1
Surgical Mechanic .....	1
Surgical Mechanic's Assistant .....	1
Radiographer .....	1
Assistant Radiographer .....	1
Director Bacteriological Department.....	1
Assistants do .....	6
Clerk do .....	1
Resident Masseuse .....	1
Assistant Masseuses.....	5
Sister Tutor .....	1
Charge Nurses (day) .....	25
Charge Nurses (night).....	3
Nurse Operation Room .....	1
Charge Nurses (Out-patients' Department) .....	2
Charge Nurse (X-ray Department) .....	1
Probationer Nurses .....	162
Housekeeper .....	1
Seamstresses .....	2
Housemaids and Wardmaids .....	62
Laundry Forewoman .....	1
Laundresses .....	20
Engineers .....	2
Carpenter .....	1
Cooks and other Attendants .....	36
Honorary Staff .....	62
Salaried Staff .....	383

**APPENDIX No. 2.****FINANCIAL.***Revenue for Year ended December 31st, 1925.*

Adelaide Hospital—	£	s.	d.	£	s.	d.
Patients' fees .....	9,288	8	8			
Subscribers' contributions .....	1,273	8	6			
Students' fees .....	216	6	0			
Sale of drugs, &c. (to Government departments) .....	292	0	4			
Sale of kitchen refuse, &c. ....	406	15	10			
Repayments .....	315	12	5			
Sundries .....	55	2	6			
Rebate on gas .....	205	16	8			
Witness Fees .....	5	13	0			
Patients money unclaimed six years.....	35	12	11			
				12,094	16	10
Consumptive Home—Fees .....				932	6	3
Infectious Diseases Block—Fees .....				2,851	16	1
Laboratory—Fees.....				2,489	1	4
Dental Branch { Fees, patients, £1,971 13s. 0d. .. } { Students' fees, £567 8s. 2d. .... }				2,539	1	2
Total .....				£20,907	1	8



*Comparison of Revenue Received for the Years 1921 to 1925.*

	1921			1922			1923		
	£	s.	d.	£	s.	d.	£	s.	d.
Adelaide Hospital.....	5,062	9	6	6,664	2	9	8,376	1	9
Consumptive Home.....	688	9	6	754	8	11	1,109	18	8
Infectious Diseases Block ..	3,732	4	0	3,069	15	3	2,355	7	7
S.A. Government Laboratory	2,301	9	5	2,528	1	0	2,228	15	9
Dental Hospital.....	50	17	3	106	7	9	1,478	12	5
<b>Total.....</b>	<b>11,835</b>	<b>9</b>	<b>8</b>	<b>13,122</b>	<b>15</b>	<b>8</b>	<b>15,548</b>	<b>16</b>	<b>2</b>

	1924			1925.		
	£	s.	d.	£	s.	d.
Adelaide Hospital.....	10,409	8	10	12,094	16	10
Consumptive Home.....	1,210	11	2	932	6	3
Infectious Diseases Block.....	2,820	0	3	2,851	16	1
S.A. Government Laboratory.....	2,601	18	6	2,489	1	4
Dental Hospital.....	2,053	0	5	2,539	1	2
<b>Total.....</b>	<b>19,094</b>	<b>19</b>	<b>2</b>	<b>20,907</b>	<b>1</b>	<b>8</b>

*Expenditure for Year ending December 31st, 1925.*

	Salaries.		Contingencies.		Total.	
	£	s. d.	£	s. d.	£	s. d.
Adelaide Hospital.....	40,927	14 5	50,428	16 2	91,356	10 7
Consumptive Home.....						
Infectious Diseases Block.....						
S. A. Government Laboratory....						
Dental Hospital.....						

*Statement showing Actual Cost of Maintenance for Year ended December 31st, 1925.*

	Salaries.		Contingencies (i.e., Medicines, Provisions, &c.)			Total.	
	£	s. d.	£	s.	d.	£	s. d.
Adelaide Hospital.....	31,066	18 4	39,085	12 7	*	70,152	10 11
Consumptive Home ...	1,897	10 11	5,033	9 7		6,931	0 6
Infectious Diseases Block	1,698	16 7	2,789	19 4		4,488	15 11
S.A. Govt. Laboratory .	3,076	4 5	760	0 0		3,836	4 5
Dental Hospital.....	3,188	4 2	759	14 8		3,947	18 10
	<b>£40,927</b>	<b>14 5</b>	<b>48,428</b>	<b>16 2</b>		<b>89,356</b>	<b>10 7</b>

\* See statement attached.

*Statement showing Value of Various Items included in the Actual Cost of Maintenance of the Adelaide Hospital.*

	£	s.	d.
Salaries and extra services.....	31,066	18	4
Medicines, surgical instruments, druggists' sundries..	6,787	0	8
Crockery, ironmongery, tinware, and repairs, etc.....	674	7	11
Drapery.....	1,827	8	8
Alcoholic stimulants.....	158	1	2



Provisions for patients, officers, nurses, and attendants—	£	s.	d.	£	s.	d.
Meat.....	3,812	10	5			
Bread and flour .....	887	3	1			
Milk .....	3,786	15	2			
Butter .....	1,632	18	8			
Eggs .....	569	14	4			
Groceries, &c. ....	4,588	8	2			
Vegetables, &c. ....	2,047	12	1			
Fish .....	669	9	4			
Poultry .....	1,052	15	2			
Ice .....	270	0	0			
Aerated waters.....	27	17	6			
				19,345	3	11
X-ray appliances .....				900	12	4
Clock repairs, &c. ....				20	0	0
Gas .....				1,970	13	2
Fuel .....				2,148	8	1
Water and sewer rates .....				792	19	5
Stationery, printing, telegrams, telephones, &c. ....				1,273	17	2
Maintenance of patients at Convalescent Hospital..				8	8	0
Advertising, &c.....				221	6	8
Electric supply.....				1,573	15	2
Rent, fire alarm .....				8	5	0
Books, medical.....				31	13	0
Pharmacy fees .....				4	4	0
Repairs by Architect-in-Chief's Department.....				444	14	0
Nurses' invalid cookery class .....				33	1	6
Funeral services .....				4	4	0
Ambulance charges .....				176	2	6
Board fees .....				336	0	0
Allowances .....				134	12	3
Repairs and renewals .....				179	11	7
Sundries .....				31	2	5
				£70,152	10	11

### APPENDIX No. 3.

#### STATISTICS FOR YEAR 1925.

##### *Medical Statistics, 1925.*

	Males.	Females.	Total
Remaining in Hospital on December 31st, 1924	214	126	340
Admissions during the year 1925 .....	3,992	3,090	7,082
	4,206	3,216	7,422
Discharges during the year 1925—			
Recovered .....	3,417		
Relieved .....	2,516		
Unrelieved .....	634		
Died.....	534		
Remaining in Hospital on December 31st, 1925—Males, 185; females, 136 .....	321		7,422
Average number resident daily throughout the year ....			401
Mean residence of each patient in days .....			20
Number of out-patients attended during the year—new cases .....			5,609
Number of attendances of out-patients during the year ..			22,694



**CLASSIFICATION OF DISEASES OF PATIENTS TREATED FOR YEAR  
ENDING DECEMBER 31st, 1925.**

NOTE.—Concurrent Diseases.—The figures in this column represent the number of patients in whom the disease was of secondary importance or was a complication.

**GROUP 1.—GENERAL DISEASES.**

	Male.	Female	Recovered	Relieved.	Unrelieved.	Died.	Remaining Dec. 31st.	Total.	Concurrent Disease.
<b>A.—SPECIFIC INFECTIOUS DISEASES.</b>									
Enteric .....	14	7	15	2	—	1	3	21	—
Malaria .....	3	—	1	2	—	—	—	3	1
Measles .....	—	—	—	—	—	—	—	—	—
Scarlet fever .....	—	—	—	—	—	—	—	—	—
Pertussis .....	—	—	—	—	—	—	—	—	—
Diphtheria .....	—	—	—	—	—	—	—	—	—
Mumps .....	—	—	—	—	—	—	—	—	—
Dysentery .....	4	2	5	—	—	1	—	6	—
Erysipelas .....	—	—	—	—	—	—	—	—	—
Febricula .....	—	1	—	—	—	1	—	1	4
Septicaemia and pyaemia (non-puerperal)	—	1	—	—	—	—	—	—	—
Tetanus .....	3	2	3	1	—	1	—	5	1
Anthrax .....	1	—	1	—	—	—	—	1	1
Actinomycosis .....	1	—	—	—	—	1	—	1	1
Encephalitis lethargica .....	—	2	1	—	—	1	—	2	—
Acute anterior poliomyelitis .....	2	3	—	4	1	—	—	5	—
Epidemic cerebro-spinal meningitis .....	—	—	—	—	—	—	—	—	—
Rheumatic fever .....	38	22	25	26	3	2	4	60	4
Typhus (typhus-like disease) .....	11	2	11	—	—	1	1	13	—
<b>B.—TUBERCULOSIS.</b>									
Tuberculosis of lungs (specify) .....	94	76	6	63	76	13	12	170	21
Acute miliary tuberculosis .....	2	3	—	—	—	4	1	5	1
Tuberculous meningitis .....	2	3	—	—	—	4	1	5	—
Abdominal tuberculosis .....	1	—	—	1	—	—	—	1	1
Spinal caries (locate) .....	9	9	—	10	2	—	6	18	1
Tuberculosis of joints (locate) .....	14	11	1	16	5	2	1	25	—
Tuberculosis of other organs—									
(a) Pharynx and larynx .....	2	—	—	1	1	—	—	2	3
(b) Genito-urinary (locate) .....	7	4	1	6	1	1	2	11	1
(c) Lymph glands .....	9	3	4	5	—	1	2	12	—
(d) Bone .....	—	—	—	—	—	—	—	—	—
(e) Skin .....	—	—	—	—	—	—	—	—	—
Tuberculous abscess (locate) .....	1	—	—	—	—	1	—	1	2
Disseminated tuberculosis .....	1	1	—	—	—	1	1	2	2
<b>C.—VENEREAL DISEASE.</b>									
Syphilis primary .....	3	—	—	2	1	—	—	3	—
Syphilis secondary .....	1	3	—	3	1	—	—	4	—
Syphilis tertiary .....	15	17	2	21	6	3	—	32	17
Syphilis hereditary .....	1	4	—	2	1	1	1	5	4
Soft chancre .....	—	—	—	—	—	—	—	—	—
Gonococcus infection (locate) .....	55	19	13	55	2	—	4	74	4
<b>D.—MALIGNANT DISEASES.</b>									
Cheek .....	3	2	—	—	3	2	—	5	—
Ear .....	—	1	—	1	—	—	—	1	—
Floor of mouth .....	3	1	1	1	2	—	—	4	—
Jaw .....	—	—	—	—	—	—	—	—	1
Lip .....	28	1	18	7	3	—	1	29	1
Roof of mouth .....	2	—	—	1	1	—	—	2	—
Tonsils and fauces .....	2	—	—	1	—	1	—	2	—
Tongue .....	7	2	1	—	6	1	1	9	1
Oesophagus .....	7	1	—	4	3	1	—	8	1
Liver .....	7	1	—	—	5	3	—	8	5
Stomach .....	53	16	2	17	37	11	2	69	—
Intestines .....	12	8	2	8	4	6	—	20	—
Peritoneum .....	3	—	—	—	1	1	1	3	—
Rectum and anus .....	9	2	2	5	1	2	1	11	—
Ovaries .....	—	3	—	3	—	—	—	3	—
Uterus .....	—	38	5	14	14	3	2	38	—
Vulva and vagina .....	—	3	1	1	—	—	1	3	—
Breast .....	1	21	3	8	10	1	—	22	1
Rodent ulcer .....	17	3	7	9	4	—	—	20	—
Epithelioma .....	9	6	6	6	1	—	2	15	2







GROUP 1.—GENERAL DISEASES—*continued*

	Male.	Female.	Recovered.	Relieved.	Unrelieved.	Died.	Remaining Dec. 31st.	Total.	Concurrent Disease.
<b>H.—BLOOD DISEASES.</b>									
Anaemia—									
Pernicious.....	12	4	1	9	1	4	1	16	—
Secondary.....	2	3	—	3	1	—	1	5	—
Chlorosis.....	—	—	—	—	—	—	—	—	—
Polycythaemia.....	—	—	—	—	—	—	—	—	—
Hodgkin's Disease.....	6	2	—	3	2	3	—	8	—
Leukaemia—									
Myeloid.....	1	6	—	3	4	—	—	7	—
Lymphatic.....	1	—	—	1	—	—	—	1	—
Purpura (haemorrhagica, &c.).....	1	—	—	1	—	—	—	1	1
Haemophilia.....	2	—	—	2	—	—	—	2	—
<b>I.—INTOXICATIONS.</b>									
Alcoholism—									
Acute.....	99	20	60	53	—	6	—	119	—
Chronic.....	4	2	1	3	1	1	—	6	32
Chronic lead poisoning.....	3	—	—	3	—	—	—	3	—
Arsenical poisoning.....	—	—	—	—	—	—	—	—	—
Mercurial poisoning.....	—	—	—	—	—	—	—	—	—
Morphia habit.....	1	2	2	—	1	—	—	3	1
Ptomaine poisoning.....	2	—	2	—	—	—	—	2	—
Cocainism.....	1	—	—	1	—	—	—	1	—
Total.....	755	465	243	544	248	116	69	1,220	140

## GROUP 2.—NERVOUS SYSTEM.

<b>A.—DIFFUSE DISEASES.</b>									
Pachymeningitis.....	—	—	—	—	—	—	—	—	—
Leptomeningitis.....	—	—	—	—	—	—	—	—	—
Disseminated sclerosis.....	1	1	1	1	—	—	—	2	—
<b>B.—SYSTEM DISEASES.</b>									
Tabes dorsalis.....	18	—	1	10	3	4	—	18	4
Tabo-paresis.....	4	—	—	—	4	—	—	4	1
General paralysis.....	3	2	—	1	4	—	—	5	—
Friedreich's ataxia.....	—	—	—	—	—	—	—	—	—
Progressive muscular atrophy.....	5	1	1	2	2	1	—	6	1
Muscular dystrophy.....	3	1	—	1	3	—	—	4	—
Subacute combined degeneration.....	1	—	—	—	—	1	—	1	1
<b>C.—DIFFUSE AND FOCAL DISEASES OF SPINAL CORD.</b>									
Caisson disease.....	—	—	—	—	—	—	—	—	—
Compression of cord.....	—	—	—	—	—	—	—	—	—
Myelitis.....	2	—	—	2	—	—	—	2	1
Syringomyelia.....	—	—	—	—	—	—	—	—	—
Benign tumor of spinal cord.....	1	—	—	—	1	—	—	1	—
Section of Cord.....	—	—	—	—	—	—	—	—	—
<b>D.—DISEASES OF BRAIN.</b>									
Cerebral abscess.....	—	—	—	—	—	—	—	—	—
Cerebral anaemia, oedema, hyperaemia.....	1	—	—	1	—	—	—	1	1
Cerebral arteriosclerosis.....	—	—	—	—	—	—	—	—	—
Meningitis and meningo-encephalitis.....	5	1	—	1	—	5	—	6	7
Cerebral haemorrhage.....	27	21	1	11	3	31	2	48	13
Cerebral thrombosis and embolism.....	8	6	—	6	—	7	1	14	2
Cerebral tumour.....	8	10	—	4	6	5	3	18	1
<b>E.—DISEASES OF NERVES.</b>									
Localised neuritis.....	1	1	—	2	—	—	—	2	1
Multiple peripheral neuritis.....	2	5	—	6	—	1	—	7	1
Trigeminal neuralgia.....	2	2	1	1	2	—	—	4	—
Sciatica.....	7	3	2	7	1	—	—	10	2
Facial paralysis.....	—	—	—	—	—	—	—	—	2
Herpes zoster.....	5	3	4	3	1	—	—	8	1
Neuroma.....	—	—	—	—	—	—	—	—	—
Neurofibromatosis (von Recklinghausen's).....	—	—	—	—	—	—	—	—	—
Intercostal neuralgia.....	5	7	6	5	1	—	—	12	—
Muscular spural paralysis.....	1	—	1	—	—	—	—	1	—



## GROUP 2.—NERVOUS SYSTEM—continued.

	Male.	Female.	Recovered.	Relieved.	Unrelieved.	Died.	Remaining Dec. 31st.	Total.	Concurrent Disease.
<b>F.—GENERAL AND FUNCTIONAL DISEASES.</b>									
Chorea.....	6	5	2	8	—	—	1	11	1
Vagotonia.....	1	—	—	1	—	—	—	1	—
Headache.....	3	1	—	4	—	—	—	4	3
Epilepsy.....	22	8	1	22	6	—	1	30	8
Jacksonian epilepsy.....	1	—	—	—	1	—	—	1	—
Hysteria.....	9	22	3	25	3	—	—	31	6
Mental alienation.....	14	16	—	7	22	1	—	30	21
Migrane.....	—	—	—	—	—	—	—	—	—
Neurasthenia.....	13	15	2	23	3	—	—	28	5
Paralysis agitans.....	2	—	—	2	—	—	—	2	1
Tics and spasms.....	—	—	—	—	—	—	—	—	—
Neurosis.....	16	12	3	12	12	—	1	28	—
<b>G.—VASOMOTOR AND THROPIC DISORDERS.</b>									
Angioneurotic oedema.....	—	—	—	—	—	—	—	—	—
Raynaud's disease.....	—	—	—	—	—	—	—	—	—
Scleroderma.....	—	—	—	—	—	—	—	—	—
Pink disease.....	—	—	—	—	—	—	—	—	—
Acro parathesia.....	1	—	—	1	—	—	—	1	—
<b>DISEASES OF THE EYE.</b>									
<b>A.—DISEASES OF CONJUNCTIVA.</b>									
Conjunctivitis, follicular and catarrhal.....	5	5	5	5	—	—	—	10	—
Trachoma.....	21	19	4	31	1	—	4	40	7
Subconjunctival haemorrhage (non-traumatic)	—	—	—	—	—	—	—	—	1
Pterygium.....	8	12	20	—	—	—	—	20	1
Benign new growth.....	1	—	1	—	—	—	—	1	—
<b>B.—DISEASES OF CORNEA AND SCLERA.</b>									
Corneal ulcer.....	22	3	12	11	—	—	2	25	2
Keratitis (non-syphilitic).....	3	—	—	2	—	—	1	3	1
Hypopyon.....	4	—	1	3	—	—	—	4	3
Hyphaema.....	2	—	1	—	1	—	—	2	—
Opacities (leucoma, &c.).....	3	—	—	2	1	—	—	3	1
Pannus.....	—	—	—	—	—	—	—	—	—
Staphyloma.....	—	—	—	—	—	—	—	—	1
Scleritis and episcleritis.....	1	—	—	1	—	—	—	1	—
<b>C.—DISEASES OF LACRIMAL APPARATUS.</b>									
Dacryocystitis.....	3	8	5	5	1	—	—	11	—
Stenosis of lacrimal duct.....	—	—	—	—	—	—	—	—	—
Lacrimal fistula.....	—	—	—	—	—	—	—	—	—
<b>D.—DISEASES OF THE LENS.</b>									
<b>Cataract—</b>									
Senile.....	25	19	31	3	9	—	1	44	5
Congenital.....	2	1	2	1	—	—	—	3	—
Traumatic.....	8	—	1	5	1	—	1	8	3
Secondary.....	8	4	5	3	4	—	—	12	1
Dislocation of lens.....	3	—	1	1	—	—	1	3	—
Aphakia.....	—	—	—	—	—	—	—	—	—
<b>E.—DISEASES OF THE LIDS.</b>									
Chalazion.....	—	—	—	—	—	—	—	—	—
Ectropion.....	2	—	1	1	—	—	—	2	1
Entropion.....	1	2	1	2	—	—	—	3	1
Symblepharon.....	—	—	—	—	—	—	—	—	—
Trichiasis.....	—	1	1	—	—	—	—	1	1
Hordeolum.....	—	1	1	—	—	—	—	1	—
Ptosis.....	1	1	—	2	—	—	—	2	—
Abscess of lid.....	—	—	—	—	—	—	—	—	—
Meibomian cyst.....	1	—	—	1	—	—	—	1	—
Blepharospasm.....	—	2	1	1	—	—	—	2	—



GROUP 2.—NERVOUS SYSTEM—*continued*

DISEASES OF THE EYE.— <i>continued.</i>	Male.	Female	Recovered.	Relieved	Unrelieved.	Died.	Remaining Dec. 31st.	Total.	Concurrent Disease.
<b>F.—MUSCLES AND NERVES.</b>									
Ophthalmoplegia.....	2	—	1	1	—	—	—	2	—
Strabismus .....	7	9	6	7	2	—	1	16	—
Nystagmus .....	—	—	—	—	—	—	—	—	—
Refractive errors .....	—	—	—	—	—	—	—	—	—
<b>G.—OPTIC NERVE AND RETINA.</b>									
Toxic amblyopia .....	—	—	—	—	—	—	—	—	—
Optic atrophy .....	4	—	—	1	3	—	—	4	1
Optic neuritis.....	—	—	—	—	—	—	—	—	—
Chronic retrobulbar neuritis .....	—	—	—	—	—	—	—	—	—
Detached retina.....	—	1	—	—	1	—	—	1	—
Retinal haemorrhage .....	—	—	—	—	—	—	—	—	—
Retinitis .....	1	2	—	2	1	—	—	3	—
<b>H.—DISEASES OF THE UVEAL TRACT.</b>									
Choroiditis .....	1	—	—	—	1	—	—	1	—
Iritis .....	15	4	10	7	1	—	1	19	4
Iridocyclitis .....	—	—	—	—	—	—	—	—	—
Sympathetic ophthalmia .....	—	—	—	—	—	—	—	—	—
Synechiae .....	—	—	—	—	—	—	—	—	3
<b>I.—DISEASES OF VITREOUS.</b>									
Vitreous haemorrhage .....	1	—	—	1	—	—	—	1	—
Vitreous opacities .....	—	—	—	—	—	—	—	—	—
<b>J.—OTHER DISEASES OF THE EYE.</b>									
Glaucoma acute .....	4	4	—	7	—	—	1	8	—
Glaucoma chronic buphthalmos .....	7	9	—	13	2	—	1	16	—
Orbital cellulitis.....	—	—	—	—	—	—	—	—	—
Panophthalmitis .....	—	—	—	—	—	—	—	—	—
Foreign body in eye—									
On conjunctiva .....	2	—	2	—	—	—	—	2	—
In cornea .....	3	—	2	1	—	—	—	3	—
Within globe .....	6	—	1	4	1	—	—	6	—
Innocent tumours of eye .....	—	2	1	1	—	—	—	2	—
<b>DISEASES OF THE EAR.</b>									
<b>A.—DISEASES OF THE EXTERNAL EAR.</b>									
Haematoma auris .....	—	—	—	—	—	—	—	—	—
Impacted cerumen .....	—	—	—	—	—	—	—	—	—
Foreign body in ear .....	—	—	—	—	—	—	—	—	—
Otitis externa diffusa .....	5	4	6	2	1	—	—	9	2
Benign tumours.....	—	1	—	1	—	—	—	1	—
<b>B.—DISEASES OF MEMBRANA, MIDDLE EAR, AND MASTOID.</b>									
Perforation of membrana tympani .....	—	—	—	—	—	—	—	—	—
Polypi of middle and external ear .....	4	—	3	1	—	—	—	4	7
Otitis media, acute .....	19	16	12	21	—	1	1	35	9
Otitis media, chronic .....	12	10	9	10	2	1	—	22	3
Mastoiditis, acute .....	3	5	5	2	1	—	—	8	3
Mastoiditis, chronic .....	3	7	7	2	—	1	—	10	—
Sinus of mastoid .....	—	—	—	—	—	—	—	—	—
Otosclerosis .....	—	—	—	—	—	—	—	—	—
<b>C.—DISEASES OF INNER EAR AND AUDITORY NERVE.</b>									
Auditory nerve, neurofibroma of (cerebellopontine tumour) .....	1	1	—	1	1	—	—	2	—
Meniere's disease .....	1	1	—	1	1	—	—	2	—
Disorders of hearing .....	—	—	—	—	—	—	—	—	—
Otitis interna .....	—	—	—	—	—	—	—	—	—
Total.....	423	297	188	335	114	59	24	720	139



## GROUP 3.—DISEASES OF THE CIRCULATORY SYSTEM

(Excluding rheumatic affections except old organic lesions.)

	Male.	Female.	Recovered.	Relieved	Unrelieved.	Died.	Remaining Dec. 31st.	Total.	Concurrent Disease.
<b>A.—DISEASES OF PERICARDIUM.</b>									
Pericarditis.....	4	1	—	1	—	3	1	5	5
<b>B.—DISEASES OF ENDOCARDIUM.</b>									
Endocarditis—									
Subacute bacterial.....	3	1	—	1	1	2	—	4	1
Malignant.....	1	3	—	—	—	3	1	4	—
Endocarditis, simple.....	4	—	—	2	—	2	—	4	3
<b>C.—DISEASES OF VALVES.</b>									
Aortic lesions.....	12	1	—	6	4	3	—	13	7
Mitral lesions.....	8	8	—	12	1	3	—	16	—
Mitral and aortic lesions.....	1	—	—	1	—	—	—	1	1
Other valvular lesions.....	—	—	—	—	—	—	—	—	—
<b>D.—DISEASES OF MYOCARDIUM.</b>									
Dilatation, hypertrophy of heart.....	—	—	—	—	—	—	—	—	—
Degeneration of heart.....	2	2	—	3	—	1	—	4	—
Myocarditis—									
Acute.....	5	2	—	3	1	2	1	7	4
Chronic.....	1	—	—	1	—	—	—	1	—
<b>E.—FUNCTIONAL DISEASES.</b>									
Heart failure.....	55	24	2	38	1	34	4	79	89
Angina pectoris.....	4	1	—	3	—	2	—	5	—
Auricular fibrillation.....	33	13	—	31	2	7	6	46	13
Bradycardia and tachycardia.....	1	1	—	2	—	—	—	2	4
Heart block.....	—	2	—	1	1	—	—	2	2
Syncope.....	—	—	—	—	—	—	—	—	1
D. A. H.....	—	3	1	1	1	—	—	3	—
<b>F.—DISEASES OF ARTERIES.</b>									
Aortitis.....	6	—	—	2	2	2	—	6	2
Aneurysm of great vessels.....	15	3	—	9	7	2	—	18	2
Aneurysm of other vessels and varieties.....	—	—	—	—	—	—	—	—	—
Arteriosclerosis.....	2	1	—	1	—	2	—	3	1
Hyperpiesia.....	11	12	1	19	—	3	—	23	—
<b>G.—THROMBOSIS AND EMBOLISM (excluding cerebral, pulmonary, or puerperal thrombosis).</b>									
Thrombosis.....	4	5	2	5	—	2	—	9	11
Embolism.....	—	—	—	—	—	—	—	—	1
<b>H.—DISEASES OF VEINS.</b>									
Varicose veins.....	3	3	3	3	—	—	—	6	—
Varicose ulcers.....	6	27	9	22	—	—	2	33	—
Varicocele.....	5	—	5	—	—	—	—	5	2
Haemorrhoids.....	19	9	21	7	—	—	—	28	7
Phlebitis.....	2	1	2	1	—	—	—	3	—
<b>I.—DISEASES OF LYMPHATICS.</b>									
Adenitis simple.....	8	2	8	1	1	—	—	10	4
Adenitis suppurative.....	13	—	10	1	—	—	2	13	7
Climatic bubo.....	—	—	—	—	—	—	—	—	—
Lymphangitis.....	3	—	2	1	—	—	—	3	—
<b>J.—HAEMORRHAGES (excluding haemoptysis, haematemesis, cerebral, intestinal, uterine, traumatic haemorrhages, &amp;c.).</b>									
Epistaxis.....	14	5	11	8	—	—	—	19	3
Haemorrhage from gums.....	2	1	3	—	—	—	—	3	—
Other haemorrhages.....	4	1	4	1	—	—	—	5	7
Total.....	251	132	84	187	22	73	17	383	175



## GROUP 4.—DISEASES OF RESPIRATORY SYSTEM.

	Male.	Female.	Recovered.	Relieved	Unrelieved.	Died.	Remaining Dec. 31st.	Total.	Concurrent Disease.
<b>A.—DISEASES OF NOSE.</b>									
Adenoid vegetations .....	9	10	18	1	—	—	—	19	2
Enlarged tonsils and adenoids .....	125	106	229	1	1	—	—	231	—
Coryza .....	2	1	3	—	—	—	—	3	2
Nasopharyngeal polypi .....	3	—	1	—	2	—	—	3	2
Rhinitis .....	4	2	—	6	—	—	—	6	1
Turbinal affections .....	1	1	1	1	—	—	—	2	2
Deflected septum .....	31	9	30	7	1	—	2	40	21
Perforated septum .....	—	1	—	1	—	—	—	1	1
Foreign body in nose .....	—	—	—	—	—	—	—	—	—
<b>B.—DISEASES OF ACCESSORY SINUSES.</b>									
Ethmoiditis .....	—	—	—	—	—	—	—	—	—
Frontal sinusitis .....	10	7	4	11	1	1	—	17	—
Maxillary sinusitis—									
Acute .....	8	3	7	2	—	1	1	11	1
Chronic .....	—	—	—	—	—	—	—	—	—
Suppurative .....	44	38	40	35	7	—	—	82	8
Pansinusitis .....	13	10	11	11	1	—	—	23	1
<b>C.—DISEASES OF LARYNX.</b>									
Laryngitis .....	2	5	3	2	—	1	1	7	2
Paralysis of vocal cord .....	—	—	—	—	—	—	—	—	—
Polypus of larynx .....	—	—	—	—	—	—	—	—	—
Benign growth of larynx .....	3	4	2	2	1	1	1	7	3
Hysterical aphonia .....	—	—	—	—	—	—	—	—	—
<b>D.—DISEASES OF BRONCHI AND TRACHEA.</b>									
Bronchitis and tracheitis, acute .....	21	10	17	14	—	—	—	31	10
Bronchitis, chronic .....	22	12	3	23	1	4	3	34	16
Bronchiectasis .....	—	—	—	—	—	—	—	—	—
Foreign body in bronchus .....	—	—	—	—	—	—	—	—	—
Respiratory catarrh .....	8	32	34	4	—	—	2	40	—
<b>E.—DISEASES OF THE LUNGS.</b>									
Broncho-pneumonia .....	23	9	24	—	7	1	—	32	16
Lobar pneumonia .....	95	49	109	12	—	19	4	144	28
Interstitial pneumonia .....	—	1	1	—	—	—	—	1	—
Hypostatic pneumonia .....	8	8	3	3	—	9	1	16	80
Pulmonary embolism .....	—	1	1	—	—	—	—	1	1
Septic pneumonia .....	—	—	—	—	—	—	—	—	—
Abscess of lung .....	3	3	3	2	—	1	—	6	3
Gangrene of lung .....	—	—	—	—	—	—	—	—	—
Collapse of lung .....	—	—	—	—	—	—	—	—	—
Emphysema .....	18	—	—	13	1	4	—	18	10
Asthma .....	21	12	3	21	1	5	3	33	7
Fibrosis of lung (pneumoconiosis and silicosis, &c.) .....	13	2	1	5	5	4	—	15	3
Haemoptysis (? cause) .....	3	4	1	5	1	—	—	7	4
<b>F.—DISEASES OF PLEURA.</b>									
Pleurisy, acute, with effusion .....	17	11	11	10	—	1	6	28	19
Pleurisy, acute, without effusion .....	15	15	18	11	—	—	1	30	10
Pleurisy, chronic .....	2	2	4	—	—	—	—	4	10
Empyema .....	9	4	3	4	1	1	4	13	15
Pneumothorax .....	—	—	—	—	—	—	—	—	2
Hydrothorax .....	—	—	—	—	—	—	—	—	1
Pyopneumothorax .....	—	—	—	—	—	—	—	—	2
<b>Total.....</b>	<b>533</b>	<b>372</b>	<b>585</b>	<b>207</b>	<b>31</b>	<b>53</b>	<b>29</b>	<b>905</b>	<b>284</b>



## GROUP 5.—DISEASES OF THE DIGESTIVE SYSTEM.

	Male	Female.	Recovered.	Relieved	Unrelieved.	Died	Remaining Dec. 31st.	Total.	Concurrent Disease.
<b>A.—DISEASES OF THE MOUTH.</b>									
Alveolar abscess .....	6	1	3	3	—	1	—	7	3
Epulis .....	1	—	1	—	—	—	—	1	—
Diseases of gums .....	—	—	—	—	—	—	—	—	1
Diseases of teeth .....	2	—	1	1	—	—	—	2	1
Stomatitis.....	2	3	4	1	—	—	—	5	5
Glossitis .....	—	1	—	1	—	—	—	1	—
Acute .....	—	—	—	—	—	—	—	—	—
Chronic .....	—	—	—	—	—	—	—	—	—
Other diseases of tongue .....	—	1	—	1	—	—	—	1	—
Ranula .....	—	1	—	—	1	—	—	1	1
Ulcer of cheek .....	—	—	—	—	—	—	—	—	—
<b>B.—DISEASES OF SALIVARY GLANDS.</b>									
Salivary calculi .....	1	—	1	—	—	—	—	1	—
Salivary fistula .....	—	—	—	—	—	—	—	—	—
Diseases of sub-maxillary .....	—	—	—	—	—	—	—	—	—
Diseases of parotid .....	1	—	—	—	—	1	—	1	1
<b>C.—DISEASES OF PHARYNX.</b>									
Retropharyngeal abscess .....	—	—	—	—	—	—	—	—	—
Ludwig's angina .....	—	—	—	—	—	—	—	—	—
Foreign body in pharynx.....	—	—	—	—	—	—	—	—	—
Tonsillitis.....	45	72	93	14	4	—	6	117	—
Peritonsillar abscess .....	11	3	11	2	—	—	1	14	—
Enlarged tonsils .....	51	50	96	2	2	—	1	101	12
Pharyngitis .....	3	4	6	1	—	—	—	7	—
<b>D.—DISEASES OF OESOPHAGUS.</b>									
Foreign body in oesophagus .....	—	—	—	—	—	—	—	—	1
Stenosis and spasm of oesophagus .....	—	1	—	1	—	—	—	1	1
<b>E.—DISEASES OF STOMACH.</b>									
Gastric ulcer—									
Treated medically .....	35	20	10	31	5	5	4	55	—
Treated surgically .....	1	—	—	1	—	—	—	1	1
Dilatation of stomach .....	—	—	—	—	—	—	—	—	—
Foreign body in stomach .....	—	—	—	—	—	—	—	—	—
Gastritis—									
Acute .....	18	20	10	24	3	—	1	38	1
Chronic .....	—	—	—	—	—	—	—	—	—
Abnormalities of shape and position of stomach .....	—	—	—	—	—	—	—	—	—
Neurosis of stomach .....	2	6	—	6	2	—	—	8	4
Pyloric stenosis .....	—	—	—	—	—	—	—	—	—
Haematemesis, gastrotaxis .....	1	4	4	1	—	—	—	5	9
Hyperchlorhydria, hypochlorhydria .....	3	3	—	6	—	—	—	6	1
<b>F.—DISEASES OF THE INTESTINES.</b>									
Duodenal ulcer—									
Treated medically .....	81	10	31	52	2	2	4	91	1
Treated surgically .....	—	—	—	—	—	—	—	—	—
Diarrhoea and enteritis (over two years)	15	7	11	6	—	3	2	22	2
Intestinal colic.....	15	8	9	13	—	—	1	23	1
Colitis .....	9	10	11	6	1	—	1	19	1
Intestinal parasites .....	1	—	1	—	—	—	—	1	—
Appendicitis, acute .....	134	119	224	17	1	1	10	253	38
Appendicitis, chronic .....	52	53	94	6	1	1	3	105	—
Appendicitis, with abscess.....	19	14	29	3	—	1	—	33	—
Appendicitis, ruptured with G.P. ....	3	3	5	—	—	1	—	6	—



GROUP 5.—DISEASES OF THE DIGESTIVE SYSTEM—*continued.*

	Male	Female	Recovered.	Relieved	Unrelieved.	Died	Remaining Dec. 31st.	Total.	Concurrent Disease.
<b>DISEASES OF THE INTESTINES—<i>continued.</i></b>									
<b>Hernia—</b>									
Inguinal .....	95	6	84	8	4	2	3	101	10
Inguinal, strangulated .....	9	2	11	—	—	—	—	11	—
Femoral .....	4	3	7	—	—	—	—	7	—
Femoral, strangulated .....	2	2	3	—	—	—	1	4	—
Umbilical .....	—	4	3	—	—	—	1	4	—
Umbilical, strangulated .....	—	1	—	—	—	—	1	1	—
Ventral .....	6	17	20	—	2	1	—	23	4
Ventral, strangulated .....	—	—	—	—	—	—	—	—	—
Other herniae .....	—	—	—	—	—	—	—	—	—
<b>Intestinal obstruction—</b>									
Intussusception .....	—	1	1	—	—	—	—	1	—
Volvulus .....	2	—	1	1	—	—	—	2	—
Other forms of obstruction .....	8	7	4	4	—	6	1	15	8
Foreign body in intestine .....	—	—	—	—	—	—	—	—	—
Intestinal perforation .....	—	—	—	—	—	—	—	—	—
Faecal impaction, constipation .....	13	6	2	16	—	—	1	19	4
 <b>G.—DISEASES OF RECTUM AND ANUS.</b>									
Abscess, ischio-rectal and perirectal .....	16	4	14	5	—	1	—	20	—
Fissure in ano .....	—	1	1	—	—	—	—	1	—
Fistula in ano .....	7	1	7	1	—	—	—	8	1
Fistula, recto-vaginal .....	—	—	—	—	—	—	—	—	—
Other faecal fistulae .....	—	1	—	—	1	—	—	1	2
Foreign body in rectum .....	2	—	—	2	—	—	—	2	—
Proctitis .....	—	2	—	1	—	1	—	2	—
Papilloma of rectum .....	1	2	1	—	1	1	—	3	—
Prolapse of rectum and anus .....	—	—	—	—	—	—	—	—	—
Stricture of rectum (? from spasm) .....	1	1	—	1	1	—	—	2	—
Diverticulitis .....	1	3	2	—	—	—	2	4	—
Visceroptosis .....	3	3	—	2	2	—	2	6	—
 <b>H.—DISEASES OF LIVER AND GALL BLADDER.</b>									
Acute yellow atrophy .....	1	—	—	—	—	1	—	1	—
Cirrhosis of liver .....	12	6	—	11	2	5	—	18	4
Degenerations of liver .....	—	—	—	—	—	—	—	—	—
Cholelithiasis .....	16	61	45	22	1	5	4	77	5
Biliary colic .....	—	—	—	—	—	—	—	—	—
Cholecystitis .....	9	8	7	6	1	2	1	17	22
Cholangitis .....	—	—	—	—	—	—	—	—	—
Abscess of liver .....	4	2	2	1	3	—	—	6	—
Pylophlebitis (portal pyaemia) .....	1	—	—	—	—	1	—	1	—
Jaundice, acute catarrhal .....	5	1	4	2	—	—	—	6	4
Perihepatitis .....	2	—	—	2	—	—	—	2	—
Biliary fistulae .....	—	—	—	—	—	—	—	—	—
Benign tumours .....	—	—	—	—	—	—	—	—	—
Other diseases of liver and gall bladder .	—	—	—	—	—	—	—	—	—
 <b>I.—DISEASES OF PERITONEUM. (Except gynaecological.)</b>									
Peritonitis, general .....	1	3	2	—	—	2	—	4	17
Peritonitis, localised .....	—	—	—	—	—	—	—	—	—
Peritoneal adhesions .....	7	8	4	10	1	—	—	15	—
Abscess of abdomen (subphrenic) .....	3	—	—	1	—	1	1	3	—
Ascites .....	—	—	—	—	—	—	—	—	—
 <b>J.—DISEASES OF PANCREAS.</b>									
Acute pancreatitis .....	4	3	3	4	—	—	—	7	3
<b>Total.....</b>	<b>747</b>	<b>573</b>	<b>883</b>	<b>299</b>	<b>41</b>	<b>45</b>	<b>52</b>	<b>1,320</b>	<b>169</b>







GROUP 6—NON-VENEREAL DISEASES OF THE GENITO-URINARY SYSTEM  
AND ANNEXA—*continued.*

	Male.	Female.	Recovered	Relieved.	Unrelieved.	Died.	Remaining Dec. 31st.	Total.	Concurrent Disease.
<b>F.—DISEASES OF THE MALE GENITAL ORGANS (NON-VENEREAL).</b>									
Hydrocele .....	9	—	7	2	—	—	—	9	6
Haematocele .....	—	—	—	—	—	—	—	—	—
Orchitis and epididymitis .....	3	—	—	3	—	—	—	3	6
Paraphimosis .....	2	—	2	—	—	—	—	2	—
Innocent tumours of testicle .....	—	—	—	—	—	—	—	—	—
Others .....	4	—	2	2	—	—	—	4	—
<b>G.—GYNAECOLOGICAL.</b>									
<i>Uterus—</i>									
Metrorrhagia, Menorrhagia .....	—	8	8	—	—	—	—	8	1
Benign tumours of uterus (fibroids)..	—	26	19	1	2	—	4	26	8
Polypus .....	—	4	1	2	1	—	—	4	1
<i>Displacements of uterus—</i>									
Prolapsus uteri .....	—	18	7	8	2	—	1	18	7
Retrodisplacements .....	—	82	52	25	4	1	—	82	27
Other displacements .....	—	7	2	5	—	—	—	7	2
Fibrosis uteri .....	—	11	9	2	—	—	—	11	1
Endocervicitis .....	—	12	4	8	—	—	—	12	6
Endometritis (non-puerperal) .....	—	57	28	26	2	—	1	57	7
Menstrual disorders (dysmenorrhoea, menopause)	—	11	2	6	3	—	—	11	—
Metritis (subinvolution).....	—	1	—	1	—	—	—	1	1
<i>Tubes, Ovaries, and Ligaments—</i>									
Displacement of ovary .....	—	—	—	—	—	—	—	—	—
Tumours and cysts, benign .....	—	47	32	9	1	2	3	47	40
Tubo-ovarian abscess .....	—	18	6	10	1	1	—	18	—
Oophoritis .....	—	6	3	3	—	—	—	6	1
<i>Sclerosis of ovary (fibrosis).....</i>									
Salpingitis (non-gonorrhoeal)—									
Acute .....	—	66	30	33	3	—	—	66	18
Chronic .....	—	—	—	—	—	—	—	—	—
Purulent (pyosalpinx) .....	—	30	22	5	—	—	3	30	—
Hydrosalpinx and haematosalpinx ...	—	2	1	—	1	—	—	2	1
<i>Pelvic Peritoneum and Fascia—</i>									
Pelvic adhesions .....	—	—	—	—	—	—	—	—	—
Perimetritis (pelvic peritonitis).....	—	2	2	—	—	—	—	2	1
Parametritis (pelvic cellulitis and abscess).	—	18	6	8	2	1	1	18	2
<i>Vagina and Vulva—</i>									
Abscess of vulva (Bartholin's).....	—	22	15	5	2	—	—	22	6
Pruritus vulvae .....	—	—	—	—	—	—	—	—	—
Vaginismus .....	—	—	—	—	—	—	—	—	—
Benign tumours and cysts .....	—	—	—	—	—	—	—	—	—
Cystocele, rectocele .....	—	40	29	6	1	—	4	40	3
Foreign bodies in vagina .....	—	1	1	—	—	—	—	1	—
Vaginitis .....	—	3	—	1	2	—	—	3	—
<b>H.—DISEASES OF THE BREAST (NON-PUERPERAL).</b>									
<i>Mastitis—</i>									
Acute .....	—	4	1	1	1	—	1	4	—
Chronic .....	—	4	1	1	2	—	—	4	—
Suppurative abscess (non-puerperal) .	—	3	2	1	—	—	—	3	—
Tumours and cysts, benign .....	1	3	4	—	—	—	—	4	—
Total.....	270	643	404	358	58	58	35	913	228



## GROUP 7.—PUERPERAL CONDITIONS.

	Male.	Female.	Recovered.	Relieved.	Unrelieved.	Died.	Remaining Dec. 31st.	Total.	Concurrent Disease.
Normal pregnancy .....	—	14	5	2	5	—	2	14	25
Normal labor .....	—	2	—	2	—	—	—	2	—
Abnormal labor—									
Premature .....	—	3	3	—	—	—	—	3	2
Child in abnormal position .....	—	—	—	—	—	—	—	—	—
Abortion—									
Threatened .....	—	7	3	3	1	—	—	7	1
Inevitable .....	—	45	39	5	—	—	1	45	1
Incomplete .....	—	124	105	11	2	1	5	124	2
Septic .....	—	3	2	—	—	1	—	3	—
Extra-uterine gestation—									
Tubal abortion .....	—	7	7	—	—	—	—	7	1
Ruptured .....	—	21	17	1	—	2	1	21	—
Unruptured .....	—	5	2	—	—	—	3	5	—
Eclampsia—									
Ante-partum .....	—	4	2	—	—	2	—	4	1
Post-partum .....	—	—	—	—	—	—	—	—	—
Hyperemesis gravidarum .....	—	5	2	1	1	1	—	5	—
Hydatidiform mole .....	—	1	1	—	—	—	—	1	1
Albuminuria of pregnancy .....	—	7	—	3	1	3	—	7	—
Pyelitis with pregnancy .....	—	1	—	1	—	—	—	1	—
Ante-partum haemorrhage .....	—	1	—	1	—	—	—	1	1
Placenta praevia .....	—	—	—	—	—	—	—	—	—
Post-partum haemorrhage .....	—	1	1	—	—	—	—	1	—
Subinvolution of uterus .....	—	—	—	—	—	—	—	—	—
Laceration of cervix—									
Recent .....	—	—	—	—	—	—	—	—	—
Old .....	—	19	12	3	3	—	1	19	8
Laceration of perineum and vagina—									
Recent .....	—	—	—	—	—	—	—	—	—
Old .....	—	13	10	2	1	—	—	13	—
Puerperal sapraemia .....	—	2	1	—	—	1	—	2	—
Puerperal septicaemia .....	—	18	9	—	—	9	—	18	—
Puerperal diseases of breast (abscess) ...	1	6	6	1	—	—	—	7	—
Puerpera thrombosis .....	—	1	1	—	—	—	—	1	1
Other puerperal conditions .....	—	5	2	2	—	1	—	5	—
Total .....	1	315	230	38	14	21	13	316	44

## GROUP 8.—DISEASES OF THE SKIN AND CELLULAR TISSUES

Gangrene .....	5	4	2	1	2	4	—	9	8
Furuncle .....	7	6	5	8	—	—	—	13	6
Carbuncle .....	9	5	10	4	—	—	—	14	3
Abscesses .....	17	12	19	8	—	—	2	29	3
Cellulitis .....	79	19	45	41	3	7	2	98	14
Dermatitis .....	12	3	4	7	2	1	1	15	2
Eczema .....	22	2	7	16	—	—	1	24	2
Cheirpompholyx .....	2	1	—	3	—	—	—	3	—
Erythema .....	—	9	7	2	—	—	—	9	1
Keloid .....	—	—	—	—	—	—	—	—	—
Nail affections—									
Ingrowing nail .....	3	1	2	2	—	—	—	4	2
Whitlow .....	2	2	2	1	1	—	—	4	—
Others .....	—	—	—	—	—	—	—	—	—
Psoriasis .....	6	5	3	8	—	—	—	11	1
Sinuses .....	1	2	1	1	—	—	1	3	—
Ulcers (non-varicose) .....	19	5	12	9	—	—	3	24	6
Impetigo .....	2	2	2	2	—	—	—	4	—
Pemphigus .....	—	—	—	—	—	—	—	—	—
Pediculosis .....	—	—	—	—	—	—	—	—	—
Hyperkeratosis .....	—	3	—	2	—	—	1	3	—
Sycosis barbae .....	—	—	—	—	—	—	—	—	—
Scabies .....	2	—	1	1	—	—	—	2	—
Urticaria .....	—	—	—	—	—	—	—	—	—
Pustular dermatitis .....	1	2	—	2	—	1	—	3	—
Lichen planus .....	—	—	—	—	—	—	—	—	—
Leucoderma .....	—	—	—	—	—	—	—	—	—
Total .....	189	83	122	118	8	13	11	272	38



## GROUP 9.—DISEASES OF ORGANS OF LOCOMOTION.

	Male.	Female.	Recovered.	Relieved.	Unrelieved.	Died.	Remaining Dec. 31st.	Total.	Concurrent Disease.
<b>A.—DISEASES OF BONE.</b>									
Benign tumours of bone .....	—	—	—	—	—	—	—	—	—
Osteomyelitis .....	13	—	8	4	—	—	1	13	1
Caries and necrosis of bone .....	2	1	1	2	—	—	—	3	2
Periostitis .....	2	1	1	2	—	—	—	3	—
Exostosis .....	—	1	—	1	—	—	—	1	—
Osteitis deformans .....	4	—	—	4	—	—	—	4	1
Metatarsalgia .....	—	—	—	—	—	—	—	—	—
<b>B.—DISEASES OF JOINTS.</b>									
Abnormal instability (repeated dislocation)	2	—	1	—	1	—	—	2	—
Ankylosis .....	—	2	—	2	—	—	—	2	—
Arthralgia and coccygodynia .....	—	1	—	1	—	—	—	1	—
Arthritis .....	2	3	—	5	—	—	—	5	3
Synovitis .....	5	3	2	6	—	—	—	8	2
Loose bodies in joint .....	2	1	2	1	—	—	—	3	—
Pyarthrosis .....	1	1	—	2	—	—	—	2	3
Dislocated semilunar cartilage .....	6	—	4	1	1	—	—	6	—
Hypertrophic pulmonary arthropathy ..	—	—	—	—	—	—	—	—	—
<b>C.—DISEASES OF MUSCLES.</b>									
Myasthenia gravis .....	—	—	—	—	—	—	—	—	—
Myalgia (lumbago) .....	8	—	5	3	—	—	—	8	—
Myositis, fibrositis .....	10	3	5	6	—	1	1	13	1
<b>D.—DISEASES OF THE TENDONS, &amp;C.</b>									
Bursitis .....	6	3	6	3	—	—	—	9	—
Ganglion .....	1	—	1	—	—	—	—	1	—
Teno-synovitis .....	—	2	2	—	—	—	—	2	—
Bunion .....	—	—	—	—	—	—	—	—	—
<b>E.—DEFORMITIES.</b>									
Torticollis .....	1	—	1	—	—	—	—	1	—
Scoliosis .....	1	2	1	2	—	—	—	3	1
Kyphosis .....	1	1	—	2	—	—	—	2	2
Lordosis .....	—	—	—	—	—	—	—	—	—
Dupuytren's contracture .....	2	5	5	2	—	—	—	7	—
Contraction after burns, &c. ....	—	1	—	1	—	—	—	1	1
Contracted pelvis .....	—	1	—	—	—	1	—	1	3
Coxa vara .....	—	—	—	—	—	—	—	—	—
Genu valgum .....	—	—	—	—	—	—	—	—	—
Genu varum .....	—	—	—	—	—	—	—	—	—
Hallux valgus .....	1	1	2	—	—	—	—	2	1
Hallux valgus .....	3	2	5	—	—	—	—	5	—
Hammer toe .....	1	—	—	1	—	—	—	1	—
Flat foot .....	—	1	—	1	—	—	—	1	—
Claw foot .....	—	1	—	—	—	—	—	1	—
Contracted tendon .....	3	3	6	—	—	—	—	6	—
Post operative deformities .....	2	1	3	—	—	—	—	3	—
Facial deformities .....	1	2	2	1	—	—	—	3	—
<b>Total.....</b>	<b>80</b>	<b>42</b>	<b>63</b>	<b>53</b>	<b>2</b>	<b>2</b>	<b>2</b>	<b>122</b>	<b>21</b>



## GROUP 10.—CONGENITAL MALFORMATIONS.

	Male.	Female.	Recovered.	Relieved.	Unrelieved.	Died	Remaining Dec. 31st.	Total.	Concurrent Disease.
Hydrocephalus .....	—	—	—	—	—	—	—	—	—
Meningocele .....	—	—	—	—	—	—	—	—	—
Spina bifida .....	—	—	—	—	—	—	—	—	—
Congenital fistulae and cysts .....	—	2	1	1	—	—	—	2	1
Naevus .....	—	—	—	—	—	—	—	—	—
Oesophageal diverticulum .....	1	3	—	3	1	—	—	4	1
Meckel's diverticulum .....	—	—	—	—	—	—	—	—	—
Achondroplasia .....	—	—	—	—	—	—	—	—	—
Osteomalacia .....	—	—	—	—	—	—	—	—	—
Hypospadias .....	—	—	—	—	—	—	—	—	—
Epispadias .....	—	—	—	—	—	—	—	—	—
Phimosis .....	8	—	6	2	—	—	—	8	3
Undescended testicle .....	5	—	4	—	1	—	—	5	2
Horseshoe kidney .....	—	—	—	—	—	—	—	—	1
Ectopia vesicae .....	—	—	—	—	—	—	—	—	—
Polycystic kidney .....	—	—	—	—	—	—	—	—	—
Renal dwarfism .....	—	—	—	—	—	—	—	—	—
Infantile uterus .....	—	2	—	2	—	—	—	2	—
Uterus pubescens .....	—	—	—	—	—	—	—	—	—
Double cervix .....	—	—	—	—	—	—	—	—	—
Uterus didelphys .....	—	1	—	1	—	—	—	1	—
Stenosis and hypertrophy of cervix .....	—	—	—	—	—	—	—	—	—
Cardiac congenital anomalies .....	—	—	—	—	—	—	—	—	—
Cervical rib .....	—	—	—	—	—	—	—	—	—
Harelip .....	—	—	—	—	—	—	—	—	—
Cleft palate .....	1	—	1	—	—	—	—	1	—
Harelip and cleft palate .....	—	—	—	—	—	—	—	—	—
Congenital dislocations .....	—	—	—	—	—	—	—	—	—
Talipes equinus .....	—	2	—	1	1	—	—	2	—
Talipes equinovarus .....	—	1	—	1	—	—	—	1	—
Syndactylism, polydactylism .....	—	—	—	—	—	—	—	—	1
Facial deformities .....	—	—	—	—	—	—	—	—	—
Total.....	15	11	12	11	3	—	—	26	9

## GROUP 11.—DISEASES OF EARLY INFANCY AND OLD AGE.

Children born in hospital, not ill .....	—	5	—	—	5	—	—	5	—
Prematurity .....	—	1	—	—	—	1	—	1	—
Other diseases of infancy .....	—	—	—	—	—	—	—	—	—
Senility .....	10	3	—	7	6	—	—	13	8
Malnutrition and neglect .....	1	1	1	1	—	—	—	2	—
Total.....	11	10	1	8	11	1	—	21	8

## GROUP 12.—ILL-DEFINED DISEASES.

Malingering .....	7	—	—	4	3	—	—	7	—
Admitted for X-ray examination .....	18	8	1	4	20	1	—	26	—
No disease .....	5	3	3	2	3	—	—	8	—
Admitted for observation .....	9	9	3	3	11	1	—	18	—
Shock, collapse .....	10	7	1	1	—	15	—	17	1
Asthenia .....	1	8	2	6	1	—	—	9	2
Anaphylaxis .....	—	—	—	—	—	—	—	—	1
Shock, post-operative .....	—	—	—	—	—	—	—	—	—
Pyrexia of uncertain origin .....	3	4	2	5	—	—	—	7	1
Pain (? cause) .....	6	3	2	5	2	—	—	9	—
Others .....	49	39	22	17	3	10	36	88	—
For insertion of radium .....	10	8	—	3	15	—	—	18	—
Application of plaster .....	4	—	2	2	—	—	—	4	—
Total.....	122	89	38	52	58	27	36	211	5







GROUP 13.—AFFECTIONS DUE TO EXTERNAL CAUSES—*continued.*

	Male.	Female	Recovered.	Relieved	Unrelieved.	Died	Remaining Dec. 31st.	Total.	Concurrent Disease.
<i>Injuries to spine and back</i> .....	10	2	4	3	—	5	—	12	1
<i>Injuries to tendons, muscles, and bursae</i> ..	23	5	16	10	2	—	—	28	—
<i>Injuries to vessels and nerves</i> .....	1	—	—	1	—	—	—	1	—
<b>I.—INJURIES TO JOINTS.</b>									
Dislocations—									
Shoulder .....	6	2	4	4	—	—	—	8	1
Elbow .....	2	2	4	—	—	—	—	4	1
Wrist .....	2	—	—	2	—	—	—	2	—
Metacarpal .....	—	—	—	—	—	—	—	—	—
Hip .....	3	—	3	—	—	—	—	3	1
Knee .....	7	2	2	7	—	—	—	9	1
Ankle .....	10	1	6	5	—	—	—	11	—
Spine .....	5	—	2	2	1	—	—	5	—
Sprains and contusions of joints.....	5	4	4	5	—	—	—	9	—
Fracture-dislocations .....	—	—	—	—	—	—	—	—	—
<b>J.—INJURIES TO BONES.</b>									
<i>Fracture, Simple—</i>									
Metacarpal, carpal, or phalanges of hand	6	2	5	3	—	—	—	8	—
Clavicle .....	21	2	14	5	3	1	—	23	1
Facial bones and jaw .....	17	6	7	15	1	—	—	23	—
Femur .....	39	29	40	9	2	8	9	68	—
Fibula .....	12	2	9	5	—	—	—	14	—
Humerus.....	11	6	7	9	—	1	—	17	1
Patella .....	6	4	4	6	—	—	—	10	—
Pelvis .....	7	—	2	1	2	1	1	7	—
Radius.....	19	7	10	12	3	—	1	26	—
Radius and ulna .....	5	2	6	—	—	—	1	7	—
Ribs and costal cartilages .....	18	—	12	5	—	1	—	18	—
Scapula .....	—	—	—	—	—	—	—	—	—
Skull .....	37	5	18	5	—	17	2	42	—
Sternum .....	1	1	1	1	—	—	—	2	—
Tarsal, metatarsal, or phalanges of foot	6	3	4	5	—	—	—	9	—
Tibia and fibula.....	48	6	38	10	—	1	5	54	—
Tibia .....	24	4	16	10	—	—	2	28	—
Ulna .....	11	—	5	4	1	1	—	11	—
Vertebrae .....	10	—	6	3	—	1	—	10	—
<i>Fracture, Compound—</i>									
Tibia .....	5	1	4	2	—	—	—	6	—
Tibia and fibula.....	23	2	17	4	1	1	2	25	—
Radius and ulna .....	1	—	—	—	—	1	—	1	—
Os calcis .....	1	—	1	—	—	—	—	1	1
Vicious malunion .....	5	—	3	2	—	—	—	5	—
Ununited fractures .....	3	—	—	2	1	—	—	3	—
Separation of epiphysis .....	1	—	—	1	—	—	—	1	—
<b>K.—OTHER EXTERNAL VIOLENCE.</b>									
Foreign body in soft parts (state locality)	3	2	3	1	1	—	—	5	—
Infected wounds—									
Hand .....	—	—	—	—	—	—	—	—	—
Arm .....	—	—	—	—	—	—	—	—	—
Thigh .....	2	—	2	—	—	—	—	2	—
Drowning (accidental) .....	—	—	—	—	—	—	—	—	—
Total.....	809	184	564	306	24	66	33	993	38
Grand Total.....	4,206	3,216	3,417	2,516	634	534	321	7,422	—



## APPENDIX No. 4.

## OPERATIONS, 1925.

## OPERATIONS ON BLOOD VESSELS.

Ligature of arteries .....	1
Excision of varicose veins .....	5
"    varicocele .....	5
Blood transfusion .....	6

## OPERATIONS ON MUSCLES, BURSAE TENDONS, AND NERVES.

Tenotomy .....	3
Suturing tendons .....	13
Opening bursa .....	1
Excision of neuroma .....	1

## OPERATIONS ON BONES.

(A) Skull—	
Elevation of depressed fracture .....	4
Exploratory trephine .....	5
Unilateral subtemporal decompression .....	7
Ventriculography: drainage of ventricles .....	1
(B) Spine—	
Laminectomy .....	2
(C) Fractures—	
Reduction and setting of fractures (by manipulation only, under G.A.) .....	9
Reduction of fracture and dislocation .....	11
Wiring of fracture .....	13
Plating of fracture .....	4
Removing of plates and wires .....	1
Suturing patella .....	3
Removal of callus .....	1
Correction of malunited fractures (osteoclasis) .....	6
Freshening ends of ununited fracture .....	2
Cleaning and setting compound fractures .....	3
(D) Amputations and excisions—	
Amputation of toes .....	11
"    foot .....	3
"    leg .....	15
"    thigh .....	1
"    fingers .....	50
"    hand .....	8
"    forearm .....	3
"    upper arm .....	2
"    stump .....	2
Astragelectomy .....	—
Tarsectomy .....	6
Excision of metatarsal bone .....	1
Incision of periosteum .....	2
Drainage of medulla .....	17
Sequestrectomy .....	11
Osteotomy .....	4
Excising and curetting sinuses .....	1

## OPERATIONS ON JOINTS.

Reduction of dislocation (by manipulation) .....	2
Reduction of dislocation (by open operation) .....	1
Arthrotomy .....	1
Arthrectomy .....	5



OPERATIONS ON JOINTS—*continued*.

Arthrodesis .....	1
Moving stiff joints .....	1
Excision of semilunar cartilage.....	9
Correction of hallux valgus: bunion .....	3
Correction of hammertoe .....	3

## OPERATIONS ON GLANDULAR SYSTEM.

Excision of gland (diagnostic) .....	6
Excision of glands (therapeutic) (specify) .....	43
Incision for suppuration.....	1
Partial thyroidectomy .....	12
Removal of thyroid adenoma or cyst .....	5

## OPERATIONS ON ALIMENTARY SYSTEM.

## Mouth, tongue, lips, &amp;c.—

Extraction of teeth .....	1
Excision of lip (partial or complete) .....	2
Excision of lip and glands .....	2
Partial or complete excision of tongue .....	2
Partial or complete excision of tongue and glands .....	1
Excision of jaw (lower) and glands of neck .....	2
Excision of jaw (upper) .....	1
Closing salivary fistula .....	1
Oesophagoscopy .....	2

## Stomach and intestines—

Gastrectomy .....	3
Gastrostomy .....	2
Gastrænterostomy .....	65
Closing perforated peptic ulcer .....	2
Excision of peptic ulcer .....	2
Exploratory laparotomy .....	74
Freeing abdominal adhesions .....	1
Paracentesis abdominis .....	1
Closure of intestinal perforation .....	3
Colostomy .....	19
Enterectomy.....	1
Lateral anastomosis .....	9
Appendectomy .....	339
Appendectomy with drainage .....	7
Drainage of appendical abscess .....	1
“ subphrenic .....	2
“ other abdominal abscess .....	6
Cæcostomy .....	1
Relief intestinal obstruction .....	4
Repair of fæcal fistula .....	2

## Hernia—

Inguinal hernia. Radical cure .....	95
Inguinal hernia. Strangulated .....	13
Femoral hernia. Radical .....	5
Femoral strangulated .....	3
Ventral hernia. Radical cure .....	18
Ventral hernia. Strangulated .....	2
Incisional hernia .....	1
Umbilical hernia .....	3



OPERATIONS ON ALIMENTARY SYSTEM—*continued.*

Liver, gall bladder, spleen, pancreas—	
Incision and drainage hepatic abscess .....	2
Hydatid cyst .....	12
Repair ruptured liver .....	6
Cholecystostomy .....	17
Cholecystectomy .....	50
Cholecystenterostomy .....	1
Lienectomy .....	1
Repair of ruptured spleen .....	2
Rectum and anus—	
Hæmorrhoids. Radical cure .....	20
Fistula in ano. Radical cure .....	6
Fissure in Ano. Excision .....	1
Dilutation of stricture .....	2
Ischiorectal abscess. Incision and drainage .....	16
Excision of papilloma rectum .....	4
Excision of rectum .....	2
Sigmoidoscopy .....	6

## OPERATIONS ON URINARY SYSTEM.

Kidney—	
Exploration of kidney .....	9
Nephrectomy .....	10
Draining perinephric abscess .....	2
Removal of stone from kidney .....	1
Cystoscopy .....	64
Suprapubic cystotomy .....	13
Perineal prostatectomy .....	1
Suprapubic prostatectomy .....	27
Vesical calculus. Lithotomy .....	7
Vesical calculus. Lithotrity .....	3
Passing bladder sound or catheter .....	2
Internal urethrotomy .....	3
External urethrotomy .....	1
Excision of urethral stricture .....	13
Excision of urinary fistula .....	3
Incision of prostatic and periurethral abscess .....	1

## OPERATIONS ON MALE GENITAL ORGANS.

Incision of prepuce .....	1
Circumcision .....	10
Reduction paraphimosis .....	3
Radical cure undescended testicle .....	2
Radical cure of hydrocele .....	9

## GYNÆCOLOGICAL OPERATIONS.

Vulva—	
Incision of Bartholin's abscess .....	5
Excision of cysts and new growths .....	8
Perineorrhaphy .....	70
Vaginal—	
Ant. Colporrhaphy .....	5
Post colporrhaphy .....	2
Plastic for fistulæ .....	3
Post colpotomy .....	88



GYNÆCOLOGICAL OPERATIONS—*continued.*

Uterus—	
Dilatation of cervix.....	18
Curettage .....	238
Trachelorrhaphy .....	23
Myomectomy .....	2
Subtotal hysterectomy .....	24
Total hysterectomy .....	15
Wertheim's op. ....	1
Removal of polyp .....	3
Cauterisation of new growth .....	2
Suturing perforated uterus .....	1
Shortening of round ligts. ....	42
Ventrosuspension .....	6
Ventrofixation .....	6
Ovary and tubes—	
Excision of ovarian cyst .....	20
Oophorectomy .....	15
Salpingectomy .....	40
Salpingoophorectomy .....	38
Vaginal examination (under G.A.) .....	52
Salpingostomy .....	3
Induction of labour .....	2
Cæsarean section .....	5

## OPERATIONS ON THE BREAST.

Incision of abscess .....	2
Excision of tumour .....	6
Amputation of breast .....	17

## OPERATIONS OF THE THORAX.

Thoracotomy—Drainage .....	35
----------------------------	----

## OPERATIONS ON THE EYE.

Excision of tumours .....	8
Plastic operations on lids .....	25
Removal of pterygium .....	39
Incision and drainage of dacryocystitis .....	1
Removal of tearsac .....	7
Tenotomy .....	15
Tenotomy with advancement .....	2
Advancement .....	1
Tarsectomy .....	14
Enucleation of globe .....	11
Evisceration .....	3
Extraction of lens .....	38
Needling lens .....	14
Peritomy .....	5
Iridectomy .....	15
Removal of foreign body .....	8
Trephine .....	24
Posterior sclerotomy .....	18
Tattooing leucoma .....	2

## OPERATIONS ON EAR, NOSE, AND THROAT.

Removal of aural polyp .....	5
Paracentesis tympani .....	2
Operations on mastoid antrum—	
Palliative .....	18
Radical .....	20



OPERATIONS ON EAR, NOSE, AND THROAT—*continued.*

Operations on maxillary antrum—	
Palliative .....	60
Radical .....	34
Operations on sphenoidal, ethmoidal, and frontal sinuses.....	8
Excision of turbinal bone .....	7
Resection of nasal septum .....	65
Removal of nasal polyp .....	19
Tonsillectomy .....	91
Tonsillectomy and adenoidectomy .....	313
Adenoidectomy .....	18
Laryngotomy .....	2
Removal of papilloma of larynx .....	1
Removal of F.B. from air passages .....	2

## GENERAL.

Plastic operations on ear, lips, cheek .....	1
Plastic operations on jaw, palate, nose .....	3
Skin grafts .....	10
Other plastic operations .....	7
Removal of superficial tumors and rodent ulcer .....	24
Incision of abscess and cellulitis .....	124
Removal of F.B. from soft parts .....	13
Excision of sinus and scar tissue .....	3
Excision and suture of wound .....	24
Burying radium at operation .....	23
Application of plasters, &c. ....	1
Snipping for microscopic-examination .....	7

## X-RAY DEPARTMENT.

*Honorary Radiologist* .. DR. H. C. NOTT.

*Radiographer* .. .. MR. C. H. MARSHALL.

The work demanded of the X-ray Department continues to increase, as indicated by the number of films used, as follows:—  
15 x 12, 3,097; 12 x 10, 3,051; 10 x 8, 2,504; 8½ x 6½, 1,157; 6½ x 4¾, 33; dentals, 81; total 9,923.

The number of examinations carried out was as follows:—Opaque meals, 295; opaque enemata, 42; urinary tracts, 244; chests, 567; miscellaneous, 2,224.

## MASSAGE DEPARTMENT.

*Senior Masseuse* .. .. MISS E. M. ASHTON.

The number of patients treated were:—

	1925.
In patients .....	241
Out patients .....	329

Total .....	570
-------------	-----

Average number of patients each day .....	46
---	----

The actual number of treatments given.....	14,522
--	--------

Patients under treatment in Hospital, December 31st, 1925 (14 in and 58 out) .....	72
---	----

Cases treated were as follows:—

Fractures .....	278
Loss of muscular tone .....	22
Sprains and injuries .....	121
Paralysis .....	34
Rheumatism .....	62
Neuritis.....	14
Various ... ..	39



ELECTRICAL.

The number of patients treated were :—	1925.
In-patients .....	59
Out-patients .....	134
Treatments given .....	4,293
Daily average .....	14
Separate cases treated were :—	
Reactions tested .....	29
Paralysis .....	35
Neuritis .....	17
Fractures .....	12
Injuries .....	27
Rheumatism .....	73
Muscular weakness .....	14
Synovitis .....	7
Various .....	8
Patients under treatment in Hospital, December 31st, 1925—In-patients, 3; Out-patients, 17 .....	20





**APPENDIX No. 5.**  
**LIFE CONTRIBUTIONS.**

	£	s.	d.
1870.			
<i>Advertiser</i> Companionship, Waymouth Street.....	20	0	0
1872.			
Rounsevell, W. B., Grenfell Street .....	20	0	0
1874.			
Waterhouse, J., Executors of .....	100	0	0
1875.			
Maclean, Donald, Prospect Hall .....	20	0	0
1877.			
Port Adelaide Working Men's Association .....	52	10	0
1878.			
Port Adelaide Working Men's Association .....	26	5	0
South Australian Football Association .....	20	0	0
1879.			
Clark, William, Angaston .....	20	0	0
Port Adelaide Working Men's Association .....	26	5	0
1880.			
Port Adelaide Working Men's Association .....	25	0	0
Thorngate, William, Trustees of (care Hon. C. C. Kingston)	30	0	0
1881.			
Port Adelaide Working Men's Association .....	25	0	0
Wooldridge, A. M., Currie Street.....	20	10	0
1882.			
Hales Bros., Currie Street .....	20	0	0
Samuel J. Jacobs, of Jacobs, Chas., & Sons, Currie Street	20	0	0
Rounsevell, Hon. W. B., Grenfell Street .....	30	0	0
1883.			
d'Arcy-Varna, Constance Emblyn .....	20	0	0
1885.			
Simpson, A., & Son, Gawler Place .....	100	0	0
1888.			
Weidenhofer, J. H. ....	20	0	0
Wm. Burford, of Burford, W. H., & Sons .....	100	0	0
1890.			
Barker, Alfred James .....	20	0	0
Stock, W. F. (executors of the late H. L. Vosz) .....	20	0	0
1892.			
Waterhouse, L. ....	200	0	0
S.A. Jockey Club.....	20	0	0
1894.			
Wm. Pile (S.A. Jockey Club) .....	20	0	0
1895.			
T. F. Wigley (S.A. Jockey Club) .....	20	0	0



*Life Contributions—continued.*

	£	s.	d
1897.			
H. Dodds (Central Broken Hill S.M. Coy., in liquidation) ..	50	0	0
W. Brindal (Australian Natives' Association) .....	21	0	0
1902.			
W. Clark .....	25	0	0
L. G. Robinson .....	25	0	0
W. C. A. Lodge (S.A.R. Hospital Fund) .....	21	0	0
J. P. Thomas (S.A.R. Hospital Fund) .....	21	0	0
G. W. Ward (S.A.R. Hospital Fund) .....	21	0	0
1903.			
T. French (S.A.R. Hospital Fund) .....	20	0	0
1904.			
W. C. Williams (S.A.R. Hospital Fund) .....	26	10	6
W. Davies (S.A.R. Hospital Fund) .....	26	10	6
P. Worth (Worth Bros.) .....	20	0	0
1905.			
H. Wyatt (S.A.R. Hospital Fund) .....	21	9	4
G. D. Clarke (S.A.R. Hospital Fund) .....	21	9	4
J. Dunn (S.A.R. Hospital Fund) .....	21	9	4
1906.			
J. W. Spurr (S.A.R. Hospital Fund) .....	28	17	6
S. Crowley (S.A.R. Hospital Fund) .....	28	17	6
1907.			
D. W. Fisher (S.A.R. Hospital Fund) .....	22	9	6
W. J. Ross (S.A.R. Hospital Fund) .....	22	9	6
W. H. Carpenter (S.A.R. Hospital Fund) .....	22	9	6
S. James (S.A.R. Hospital Fund) .....	22	9	6
1908.			
Baker, John (S.A. Jockey Club) .....	20	0	0
Ware, A. W. (Tattersall's Racing Club) .....	21	0	0
Cruickshank, R. (Port Adelaide Racing Club) .....	20	0	0
Slavin, E. W. (S.A.R. Hospital Fund) .....	21	9	0
Stanley, M. J. (S.A.R. Hospital Fund) .....	21	9	0
Phillips, C. (S.A.R. Hospital Fund) .....	21	9	0
Kempton, W. (S.A.R. Hospital Fund) .....	21	9	0
1909.			
Goudie, Peter (Port Adelaide Racing Club) .....	20	0	0
Gun, T. R. (Port Adelaide Racing Club) .....	20	0	0
Lewis, Harry (Port Adelaide Racing Club) .....	20	0	0
1911.			
Howie, R. E. (Port Adelaide Racing Club) .....	20	0	0
Brown, John Norton .....	20	0	0
"M.A.M." .....	20	0	0
1912.			
Benson, Dr. A. V. (Port Adelaide Racing Club) .....	20	0	0
Sobels, T. O. (Port Adelaide Racing Club) .....	20	0	0
1913.			
Cutten, A. C. (Port Adelaide Racing Club) .....	20	0	0
Hills, Miss Annie R. .....	20	0	0
1914.			
Pullman, S. J. (Port Adelaide Racing Club) .....	20	0	0
1918.			
Walkley, Helen May .....	25	0	0



*List of Contributions—continued.*

	£	s.	d.
1919.			
Lynch, Dr. A. F. A. (Port Adelaide Racing Club) .....	20	0	0
1920.			
Waller, T. J. (Port Adelaide Racing Club) .....	20	0	0
Slade, H. (Port Adelaide Racing Club) .....	20	0	0
1921.			
Pullman, S. J. (Port Adelaide Racing Club) .....	20	0	0
Heseltine, S. R., jun. (Adelaide Racing Club) .....	20	0	0
1922.			
Pullman, S. J. (Port Adelaide Racing Club) .....	20	0	0
1923.			
Adelaide Electric Supply Co., Ltd. ....	20	0	0
Le Leu, F. ....	20	0	0
Perry Engineering Co., Ltd. ....	20	0	0
Walleroo-Mt. Lyell Fertilizer Co., Ltd. ....	20	0	0
1925.			
Morris, H. A. (chairman S.A. Tattersall's Club Incorptd.)	20	0	0



CONTRIBUTIONS PAID TO THE COMMISSIONERS OF  
CHARITABLE FUNDS DURING THE YEAR 1925.

	£	s.	d.
Adelaide Hebrew Benefit Society .....	1	1	0
Adelaide Hebrew Philanthropic Society .....	1	1	0
Adelaide Wine and Spirit Co., Ltd. ....	1	1	0
Arthur, Samuel .....	1	1	0
Australian Bank of Commerce .....	1	1	0
Australian Meat Industry Employees Union .....	1	1	0
Australian Provincial Assurance Association, Ltd. ....	1	1	0
Barker Brothers .....	1	0	6
Birrell, Jack .....	0	5	3
Corporation of Brighton .....	1	1	0
District Councils of—			
Keyneton .....	1	0	0
Nairne .....	1	1	0
Port Elliot .....	1	1	0
Port Wakefield .....	1	1	0
Talunga .....	1	1	0
Tanunda .....	1	1	6
Yatala North .....	1	1	0
Drummond Bros. ....	1	0	0
Ezywurk Manufacturing Co. ....	1	1	0
Fricker, R., & Co., Ltd. ....	1	1	0
Gadsden, J., Pty., Ltd. ....	1	1	0
Good, Toms, & Co. ....	1	1	0
Hardie, Jas., & Co., Pty., Ltd. ....	1	1	0
Henley and Grange Congregational Sunday School ....	1	1	0
Hinks, W. ....	0	2	6
Horn, W. J. ....	1	1	0
Hospital boxes .....	4	10	7
Hospital Day Executive Committee .....	1,400	0	0
Layburn, J. ....	0	10	6
Lloyds Timber Mills .....	0	10	6
McRobertson (Melbourne) .....	100	0	0
Melbourne Steamship Co. ....	1	1	0
Nilson, P. ....	0	10	6
North Croydon Church of Christ .....	1	2	8
Parsons & Robertson, Ltd. ....	1	1	0
Premier Machinery Co., Ltd. ....	1	1	0
Schrapel, E., & Sons, Ltd. ....	1	1	0
Spicer & Detmold .....	1	1	0
Storr, Edwin, & Son .....	1	1	0
Stott & Hoare .....	1	1	0
Suhard & Co. ....	1	1	0
Trustees, Thorngate's Estate .....	30	0	0
Western Australian Insurance Co., Ltd. ....	1	1	0
Woman's Christian Temperance Union .....	1	0	0
Woolcott, Short, & Co., Ltd. ....	1	1	0



## CONTRIBUTIONS RECEIVED DURING 1925.

	£	s.	d
Aborigines' Department .....	10	10	0
Abotomey, A., & Sons .....	5	0	0
Adelaide Bottle Co-op. Co., Ltd. ....	5	0	0
"    Cake Co. ....	5	5	0
"    Chemical and Fertilizer Co., Ltd. ....	2	2	0
"    Co-operative Society, Ltd. ....	2	0	0
"    Democratic Club .....	5	5	0
"    Electric Tramways Club .....	10	0	0
"    Fruit and Produce Exchange Co., Ltd. ....	2	0	0
"    Hebrew Congregation .....	5	5	0
"    Jewish Ladies' Society .....	2	2	0
"    Motors, Ltd. ....	2	2	0
"    Pottery and Drainpipe Works, Ltd. ....	2	2	0
"    Racing Club, £10, £5, £25, £15 .....	55	0	0
"    Steamship Company, Ltd. ....	10	10	0
"    Steam Tug Co., Ltd. ....	2	2	0
Australian Postal Electrician Union, S.A. Branch .....	2	2	0
Australian United Paint Co., Ltd. ....	2	0	0
Autocars, Ltd. ....	2	2	0
Badman, J., & G. W. ....	2	2	0
Balfour, Wauchope, Ltd. ....	2	0	0
Bank of Australasia .....	5	5	0
Bank, Commercial, of Australia, Ltd. ....	3	3	0
Bank, English, Scottish, and Australian, Ltd. ....	5	5	0
Bank of New South Wales .....	5	5	0
Bank, Union, of Australia .....	5	5	0
Berger, Lewis, & Sons (Aust.), Ltd. ....	2	2	0
Bickford, A. M., & Sons, Ltd. ....	2	2	0
Birks, Charles, & Co. ....	2	2	0
Black, William .....	2	0	0
Bowman, Keith D. ....	5	5	0
Brickyards' Union .....	2	2	0
British Imperial Oil Co., Ltd. ....	3	3	0
Clarkson, Ltd. ....	2	0	0
Clutterbuck Bros. ....	2	2	0
Colonial Mutual Life Assurance Co., Ltd. ....	2	0	0
Colonial Sugar Refining Company .....	10	10	0
Colton, Palmer, & Preston, Ltd. ....	2	2	0
Cooper's Brewery .....	5	0	0
Corporation of—			
Gawler .....	2	2	0
Goolwa .....	2	2	0
Hindmarsh .....	10	10	0
Kensington and Norwood .....	5	5	0
Port Adelaide .....	5	5	0
St. Peters .....	5	5	0
Thebarton .....	5	0	0
Unley .....	5	5	0
Cowell Bros., & Co., Ltd. ....	2	2	0
Crapp & Hawkes, Ltd. ....	2	2	0
Craven, J., & Co., Ltd. ....	5	5	0
Croft, W. E. ....	10	0	0
Crooks & Brooker, Ltd. ....	2	0	0
Cyclone Fence and Gate Co., Pty., Ltd. ....	2	2	0
Dalgety & Co., Ltd. ....	5	5	0
Darling, J., & Sons .....	2	2	0



*Contributions Received—continued.*

District Council of—	£	s.	d.
Aldinga .....	2	2	0
Angaston .....	2	2	0
Balaklava .....	2	2	0
Barossa .....	2	0	0
Bremer .....	2	2	0
Brinkley .....	2	2	0
Campbelltown .....	2	2	0
Carnamont .....	2	2	0
Clarendon .....	2	2	0
Clinton .....	2	2	0
Crafers .....	2	2	0
East Torrens .....	2	2	0
Grace .....	2	2	0
Hall .....	2	2	0
Kadina .....	2	2	0
Kingscote .....	2	2	0
Kondoparinga .....	2	0	0
Mannum .....	2	2	0
Meningie .....	2	2	0
Mitcham .....	2	2	0
Mount Crawford .....	2	2	0
Mudla Wirra North .....	2	2	0
Munno Para West .....	2	2	0
Ninnes .....	2	2	0
Onkaparinga .....	2	2	0
Payneham .....	2	2	0
Prospect .....	2	2	0
Rapid Bay .....	2	2	0
Saddleworth .....	2	2	0
Springton .....	2	2	0
Stirling .....	2	2	0
Swan Reach .....	2	2	0
Tungkillo .....	2	2	0
Walkerville .....	2	2	0
West Torrens .....	2	2	0
Woodville .....	3	3	0
Yankalilla .....	2	2	0
Yorke's Peninsula .....	2	2	0
Daw, Edwin .....	2	2	0
Duncan & Fraser, Ltd. ....	5	5	0
Druids Grand Lodge .....	2	2	0
Eastern Extension, Aust. and China Telegraph Co., Ltd. ....	5	5	0
Edment's Cash Stores .....	5	0	0
Elder, Smith, & Co., Ltd. ....	10	10	0
Ellis, Ltd. ....	5	0	0
Ellis, Mrs. W. H., per Hean's Essence Pty. ....	5	0	0
Faulding, F. H., & Co., Ltd. ....	2	2	0
Federated Carters and Drivers' Union .....	5	0	0
Federated Seamen's Union .....	10	0	0
Federated Society of Boilermakers and Iron Shipbuilders, Broken Hill .....	2	0	0
Fire Brigades Board .....	10	10	0
Ford Motor Co. of Australia Pty., Ltd. ....	5	5	0
Forwood, Down, & Co., Ltd. ....	2	2	0
Fowler, D. & J., Ltd. ....	10	10	0
Foy & Gibson Pty., Ltd. ....	5	5	0



*Contributions Received—continued.*

	£	s.	d.
Gall, Anna M. ....	2	0	0
Glanville, Miss N. L. ....	3	4	0
Globe Timber Mills Company ....	2	2	0
Goldsborough, Mort, & Co., Ltd. ....	5	5	0
Goode, Durrant, & Co., Ltd. ....	2	2	0
Government Printing Office Association ....	2	2	0
Greater Wondergraph Co., Ltd. ....	2	0	0
Griffiths Bros. Pty., Ltd. ....	2	2	0
Grand Lodge of Australia, G.L.E. (R.A.O.B.).....	30	0	0
Grand Lodge of Freemasons ....	5	5	0
Grote Street Church of Christ.....	5	15	0
Hall, G., & Sons ....	2	2	0
Hooper's Furnishing Arcade ....	5	0	0
Howard Smith, Ltd. ....	10	0	0
Holden's Motor Body Builders, Ltd. ....	10	0	0
International Harvester Co. of Australia Pty., Ltd. ....	2	2	0
Islington Division Locomotive and Carriage Works Sick and Accident Fund ....	2	0	0
Jesuit Fathers, Norwood ....	2	0	0
Kitchen, J., & Sons, Ltd. ....	5	5	0
Knapman, W., & Son, Ltd. ....	2	2	0
Kodak (Aust.), Pty., Ltd. ....	3	3	0
Kuhnel, Wm., & Co., Ltd. ....	3	3	0
Landseer, A. H., Ltd. ....	2	2	0
Laundries, Ltd. ....	2	2	0
Lawton, J. A., & Sons ....	2	2	0
Lever Bros., Ltd. ....	2	2	0
Lodge of St. John, No. 15, S.A.C. ....	2	0	0
Lion Brewing & Malting Co., Ltd. ....	5	0	0
Lysaght (Aust.) John, Ltd. ....	2	2	0
Mallyon's, Ltd. ....	2	2	0
Mann's Motors, Ltd. ....	2	2	0
Marcard, Lund, & Co., Ltd. ....	2	2	0
Martin, C. H., Ltd. ....	2	2	0
Martin, John, & Company, Ltd. ....	2	2	0
MacIlwraith, McEachern's Line Pty., Ltd. ....	2	0	0
Marshall, James, & Company, Ltd. ....	5	0	0
Menz, W., & Co., Ltd. ....	2	2	0
Metropolitan Abattoirs Board ....	10	10	0
Metters, Ltd. ....	5	0	0
Milne, George ....	2	0	0
Moore, Chas., & Company ....	2	2	0
Motteram & Sons, Ltd. ....	2	2	0
Moulders Society ....	2	0	0
Municipal Tramways Trust ....	10	0	0
Muth, G. A. ....	2	2	0
Mutooroo Pastoral Company, Ltd. ....	5	5	0
Nestle and Anglo Swiss Condensed Milk Co. ....	2	2	0
Onkaparinga Racing Club ....	10	0	0
Penfold's Wines, Ltd. ....	5	0	0
Pengelley, A., & Company ....	2	2	0
Peoples Stores, Ltd. ....	2	2	0
Port Adelaide Co-operative Accident Relief Society ...	5	0	0
Port Adelaide Racing Club, £25, £10, £5 ....	40	0	0
Port Adelaide Working Men's Association ....	21	0	0



*Contributions Received—continued.*

	£	s.	d.
Reckitt's (Overseas) Ltd.....	5	5	0
Reid Bros., Ltd. ....	2	0	0
Reid, Robert, & Co., Ltd. ....	2	2	0
Rhodes, W. & T., Ltd.....	2	2	0
Richards, H. C., Ltd.....	2	2	0
Richards, T. J., & Sons, Ltd. ....	2	2	0
Richman, J. M. ....	2	2	0
Rose of Sharon Lodge ....	3	3	0
Rosella Preserving and Manufacturing Co., Ltd. ....	5	5	0
Ross, Mrs. ....	5	0	0
Sands & McDougall ....	2	2	0
Searle, T. ....	2	10	0
Seppelt, B., & Sons, Ltd. ....	2	0	0
Shearer, John, & Sons ....	5	0	0
Shuttleworth & Letchford ....	2	2	0
Sigalas, J., & Co. ....	2	0	0
Sigalas, J., & Co. (employees) ....	2	2	6
Slaters (Furnishers Ltd.) ....	2	0	0
Smith & Dove, Ltd. ....	2	2	0
S.A. Brewing Company, Ltd. ....	3	3	0
S.A. Gas Company ....	5	5	0
S.A. Jockey Club, £10, £10, £5 ....	25	0	0
S.A. Railways Hospital Fund ....	101	8	0
S.A. Stevedoring Co., Ltd. ....	5	0	0
S.A. Tattersall's Club, Incorporated ....	20	0	0
South Plympton Progress Society ....	2	2	0
Stebbling, George ....	5	0	0
Stevens, J. T. ....	2	0	0
Stoneman, E. ....	2	0	0
Stonyfell Vineyard ....	5	0	0
Swan, W. A., & Sons ....	2	0	0
Texas Co. (Aust.), Ltd. ....	3	3	0
Turner, C. ....	5	5	0
Vacuum Oil Co. Proprietary, Ltd. ....	3	3	0
Waymouth Motor Co., Ltd. ....	5	5	0
Waltons, Ltd. ....	2	2	0
Walkerville Brewing Co-op. Co., Ltd ....	2	0	0
Watts, H. ....	5	5	0
Webb, Wagg & Co. ....	2	2	0
Wertheim Pty., Ltd.....	2	2	0
Wilkinson & Company, Ltd. ....	5	5	0
Williamson, E., & Co., Ltd. ....	2	2	0
Wills, W. D. & H. O. (Aust.), Ltd. ....	5	0	0
Wilson, C. ....	2	0	0
Wood, G., Son & Company ....	10	0	0
Woodroffe, W. ....	3	3	0
Wormald, H. ....	2	0	0
Zenner, Mrs. H. ....	2	0	0



## COMMISSIONERS OF CHARITABLE

## ABSTRACT OF RECEIPTS AND EXPENDITURE OF THE COMMISSIONERS OF CHARITABLE FUNDS

## RECEIPTS.

	To June 30th, 1924.	To June 30th, 1925.	Total.
	£ s. d.	£ s. d.	£ s. d.
To Sundry bequests, contributions, rents, and unclaimed patients' fees.....	22,193 19 0	579 4 2	22,773 3 2
T. F. Hyland's bequest .....	1,000 0 0	—	1,000 0 0
Estates of the late Miss A. F. Keith-Sheridan and Mrs. A. M. Simpson— Amount allocated by the executors for kiosk and electrical cardiograph	—	3,100 0 0	3,100 0 0
Hospital Day Appeal— Amount received from executive committee .....	—	850 0 0	850 0 0
Office furniture, Sale of .....	6 13 6	—	6 13 6
Thos. Martin's bequest— Proportion of capital received from trustees .....	21,200 0 0	—	21,200 0 0
Proportion of income received from trustees .....	15,814 15 2	—	15,814 15 2
Sundry rents collected by Commissioners ..	29,680 17 7	2,239 9 6	31,920 7 1
Martin Buildings—Rent account.....	134 8 0	2,411 12 0	2,546 0 0
Interest on investments and current accounts .....	32,773 9 9	2,687 5 6	35,460 15 3
£	122,804 3 0	11,867 11 2	134,671 14 2
Department of Dentistry— Donation from British Red Cross Society	15,000 0 0	—	15,000 0 0
Interest at 5½ per cent. thereon .....	2,406 13 9	168 6 3	2,575 0 0
£	140,210 16 9	12,035 17 5	
			£ 152,246 14 2

Other property held.—Thomas Martin's bequest—Town acre 86, situated on the south-  
various

July 10th, 1925.

In conformity with section No. 23 of Act No. 1078 of 1912, I have the honor to report the Adelaide Hospital, and examined the securities, and found them correct.

August 19th, 1925.



## FUNDS.—ADELAIDE HOSPITAL.

IN ACCOUNT WITH THE ADELAIDE HOSPITAL FOR THE YEAR ENDED JUNE 30TH, 1925.

## EXPENDITURE.

	To June 30th, 1924.	To June 30th, 1925.	Total.
By Adelaide Hospital—	£ s. d.	£ s. d.	£ s. d.
Payments for building additions, &c.,	40,653 9 4	—	40,653 9 4
Interest on expenditure for additions and improvements .....	—	2,480 19 7	2,480 19 7
Contributions towards the maintenance of Thos. Martin's bequest—	—	180 0 0	180 0 0
Payment to Children's Hospital on sub- division of estate .....	650 0 0	—	650 0 0
Land Tax on portions of town acre 86...	1,899 13 3	235 1 8	2,134 14 11
City and water rates on portions of town acre 86 .....	253 19 2	8 0 2	261 19 4
Additions and improvements to buildings on town acre 86 held under old leases..	2,590 4 0	105 12 7	2,695 16 7
Sundry expenses (including law costs)..	152 9 6	65 19 3	218 8 9
Commissioners additional fees under Act 1553 of 1923 .....	93 16 0	100 0 0	199 16 0
Martin Buildings—			
Construction account .....	16,990 14 9	9,562 12 4	26,553 7 1
Maintenance account .....	—	280 16 4	280 16 4
Hospital Day Appeal—Sundry payments .	—	437 13 7	437 13 7
Office furniture .....	30 0 0	28 4 0	58 4 0
Proportion of Commissioners' fees .....	781 18 4	73 19 6	855 17 10
Clerical Services .....	833 19 6	54 3 10	888 3 4
Sundry expenses, miscellaneous .....	137 5 9	21 2 0	158 7 9
	£65,073 9 7	13,634 4 10	78,707 14 5
Department of Dentistry—			
Proportion of Commissioners' fees and clerical services .....	83 14 8	6 5 4	90 0 0
Payments towards new buildings in Frome Road .....	14,074 11 8	107 19 1	14,182 10 9
	£79,231 15 11	13,748 9 3	92,980 5 2
Balance on June 30th, 1925—			
S.A. Government Treasury—Trust account .....		19,828 16 3	
S.A. Government Treasury—Trust account, Department of Dentistry .....		3,302 9 3	
S.A. Government Treasury—Trust account, Adelaide Hos- pital Endowment Fund, under Act 1209, 1915 .....		30,311 9 9	
Commonwealth inscribed stock .....		1,400 0 0	
S.A. Government inscribed stock .....		2,900 0 0	
S.A. Government, "Hyland's bequest" .....		1,000 0 0	
National Bank—Fixed deposit .....		309 13 2	
Bank of Adelaide—Current account .....		214 0 7	
		59,266 9 0	
		£152,246 14 2	

western corner of Rundle and Pulteney Streets, with the buildings thereon leased to persons.

P. WHITINGTON,  
E. M. SMITH,  
L. H. SHOLL, } Commissioners.

that I have audited the accounts of the Commissioners of Charitable Funds in connection with

W. E. ROGERS, Auditor-General.



## CHARITABLE FUNDS COMMISSIONERS.

### ADELAIDE HOSPITAL—BEQUESTS AND DONATIONS FOR YEAR ENDED JUNE 30TH, 1925.

	£	s.	d.
The late Wm. Thorngate's trustees—Annual payment on June 2nd, 1925 .....	30	0	0
John Ledger, late of Leabrook, who died on June 18th, 1924, left a legacy of £25 to the Hospital. The amount was received from the Executor, Trustee, and Agency Company on May 27th, 1925 .....	25	0	0
Benjamin Raynor Harrip, late of Wistow, who died on October 25th, 1924, left the residue of his estate to the Hospital. The Commissioners received from the executors on May 25th, 1925, a fixed bank deposit receipt for the sum of .....	309	13	2
Estates of the late Miss A. F. Keith-Sheridan and Mrs. A. M. Simpson. Amount allocated by the executors for the purchase and instalment of an electrical cardiograph at the Hospital in memory of the above testators.....	600	0	0
Amount allocated by the executors for the erection of a kiosk in the Adelaide Hospital grounds, also in memory of the above testators .....	2,500	0	0
Hospital Day Executive Committee—Donation for the purchase of comforts, &c., for the patients of the Hospital, received December 16th, 1924 .....	850	0	0
Mr. MacRobertson, confectioner, of Melbourne. Second donation of £100 received through the proprietors of the <i>S.A. Register</i> on December 11th, 1924.....	100	0	0
Hellenic Association of South Australia. Proceeds of concert held by members of this association on March 25th, 1925, in aid of the Adelaide Hospital Endowment Fund .....	23	12	5
C. H. Martin and others, contractors for the erection of Martin Buildings. Donation towards Endowment Fund received October 30th, 1924 .....	25	0	0
G. K. Soward, architect for Martin Buildings. Donation towards Endowment Fund received October 31st, 1924....	20	0	0
	£4,483	5	7
Sundry donations of less than £5 received during the year....	45	18	7
Total .....	£4,529	4	2



## REPORT ON DENTAL HOSPITAL.

---

*Superintendent*—A. I. CHAPMAN, D.D.S.

*Senior Dental Surgeon*—T. D. CAMPBELL, D.D.Sc.

*Dental Surgeon (Half-time)*—G. O. LAWRENCE, L.D.S.,  
B.D.Sc.

*Senior Dental Mechanic*—Mr. L. A. M. BROUGHAM.

### STAFF.

The following additional staff was engaged during 1925 :—

Temporary Dental Mechanic, made permanent as from April 1st, 1925.

One female clerk, as from July 21st, 1925.

The appointment of Dr. A. I. Chapman as Superintendent terminated on the 31st December, 1925, and Dr. T. D. Campbell was appointed to this position.

### HONORARY OFFICERS.

Mr. H. Gill Williams was granted twelve (12) months' leave of absence, and his place was filled by Dr. R. Godson.

The resignation of Dr. G. R. West as Honorary Anæsthetist was accepted.

The total attendance of Honorary Officers during 1925 were 245, of which 81 were by Honorary Anæsthetists.

### LIBRARY AND MUSEUM.

During the year many additions were made to the Library and Museum, and good progress was made with the systematic cataloguing of the contents.

### STUDENTS.

Students attending the practice of the Hospital were as follows :—First year, eleven; second year, two; third year, seven; fourth year, three. In the final examination two students graduated for the Degree of Bachelor of Dental Surgery, University of Adelaide.

### GENERAL REMARKS.

During the year the State Dental Society was granted permission to hold its monthly meetings at the Dental Hospital. In November the Society was granted permission to hold a "Hospital Day" at the institution, when clinics were given by interstate visitors, and State members were afforded an opportunity of seeing the Dental Hospital under working conditions.



Increased treatment was shown over the previous year in practically all sections of the Department, with a concomitant increase in revenue.

Throughout the year fresh applications were presented at such a rate that the Department could not adequately cope with the work, thus showing the necessity for an increase of staff to deal with this growing appreciation of the Department's activities by the public.

The progressive increase in the number of patients referred to this Department by the Out-door Departments of the Adelaide and the Children's Hospitals shows the recognition by the Medical Officers of these institutions of the value of dental attention.

## APPENDIX 1.

TREATMENT EXECUTED.	1925.	1924.
Patients examined .....	2,071	1,906
Admissions .....	2,340	2,158
Discharges .....	1,719	2,239
Total attendances for all purposes .....	17,999	15,297
Attendances (exclusive of examinations and appointments) .....	12,513	10,800
Treatments .....	5,744	5,034
Extractions under—		
Local anæsthesia .....	1,468	1,916
General anæsthesia .....	5,746	5,093
Anæsthetics administered—		
Local .....	703	749
General .....	751	544
Restorations—		
Gold .....	259	153
Plastic .....	2,707	1,969
Inlays .....	360	307
Crowns .....	36	48
Bridges .....	5	4
Removal of impacted teeth .....	13	4
Apicoectomy .....	5	25
Fractures of the jaw .....	13	11
Radiographs .....	789	771
Artificial dentures .....	898	757
Repairs to dentures .....	115	116

## APPENDIX 2.

## INSTITUTIONAL PATIENTS TREATED.

Old Folks' Home .....	32
Immigration Department .....	14
Aboriginals' Department .....	13
Repatriation Department .....	26
Australian Red Cross Society .....	1
State Children's Department .....	1
Adelaide Hospital Staff (nurses and employees) .....	34
Indoor patients, Adelaide Hospital .....	156

NOTE.—Old Folks' Home, Immigration Department, and In-door patients are treated free of cost.



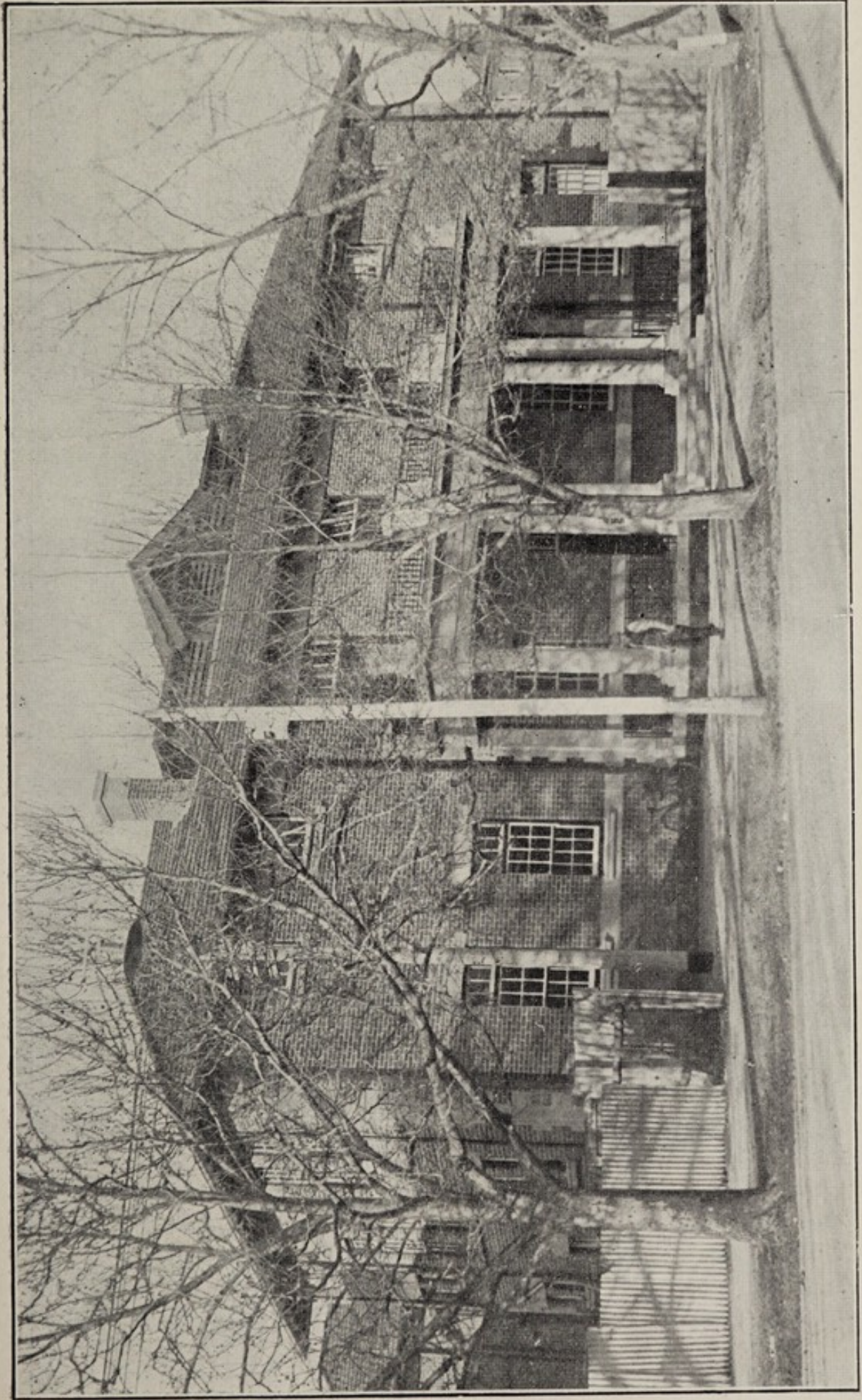

THE NEW DENTAL HOSPITAL (Front View of the Building).

To face page 70.]



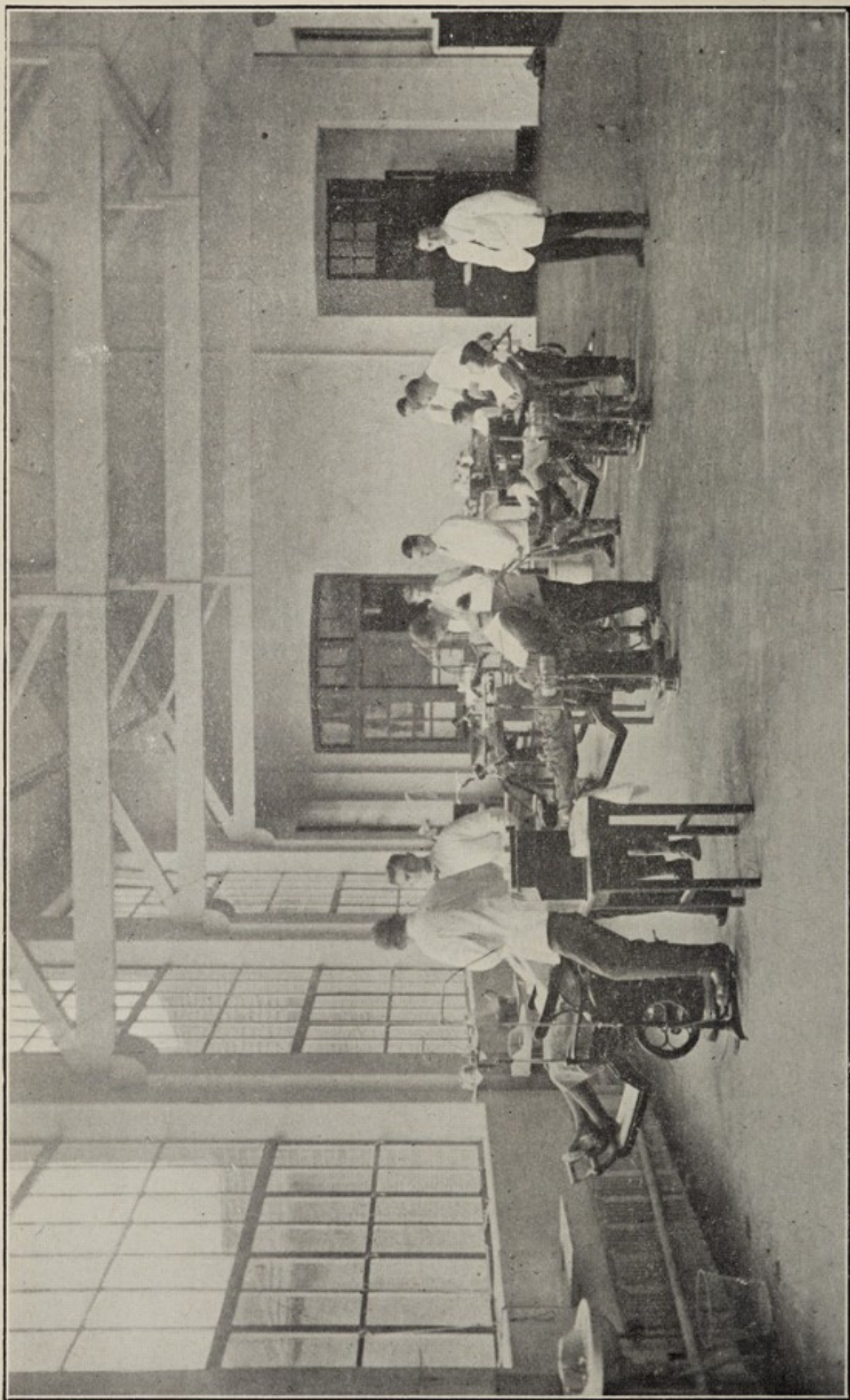

THE OPERATING ROOM (Patients Under Treatment).



## APPENDIX 3.

## STATEMENT OF RECEIPTS AND EXPENDITURE.

<i>Receipts.</i>		£	s.	d.
Patients' fees .....		1,971	13	0
Students' fees .....		567	8	2
		<b>£2,539 1 2</b>		
 <i>Expenditure.</i>				
Salaries .....		3,188	4	2
Contingencies .....		759	14	8
		<b>£3,947 18 10</b>		



## THE CONSUMPTIVES' HOME.

Within the home are rooms set apart for library (with hundreds of books, periodicals, and magazines), smoking, billiards (full-sized table), billatelle, and other games. A piano and organ are also provided, in fact everything is done to give the patient all the comforts of a good home, together with the best medical and nursing skill procurable. There are 23 cubicles, three rooms for two patients each, one ward for eight patients, one ward for nine patients, one large bungalow for 12 patients, and four tents for one patient each—giving accommodation for 62 patients.

The buildings have verandahs on both sides, are thoroughly ventilated, the walls and ceilings are varnished and the floors covered with linoleum.

Provision is also made for the treatment of cancer cases, there being 14 single bedrooms devoted to this purpose.

The majority of cases pass through the Consultation room, or are transferred from the wards of the General Hospital.

### *Phthisis.*

	M.	F.	Total	Died.	Left.	Remaining in Hospital on Dec. 31st, 1925.	
						M	F.
Remaining in Hospital on December 31st, 1924 .....	33	10	43	—	—	—	—
Admitted during year 1925 .....	75	40	115	—	—	—	—
Total treated for the year .....	108	50	158	83	32	31	12

### *Cancer.*

Remaining in Hospital on December 31st, 1924 .....	12	6	18	—	—	—	—
Admitted during year 1925 .....	31	14	45	—	—	—	—
Total treated for the year .....	43	20	63	50	—	9	4

### *Cancer—Deaths Classified.*

Disease.	Deaths.	Disease.	Deaths.
Malignancy of—		Malignancy of—	
Stomach .....	7	Tonsils .....	1
Colon .....	2	Jaw .....	2
Rectum .....	4	Ilium .....	1
Liver .....	3	Lung .....	1
Larynx .....	3	Gallbladder .....	2
Tongue .....	3	Breast .....	7
Bladder .....	1	Uterus .....	4
Epithelioma of—		Ovary .....	1
Face .....	1	Abdominal .....	1
Lip .....	2		
Ear .....	1		
Mouth .....	2		
Leg .....	1		
			50

Total fees received for maintenance .....	£	s.	d.
Total cost of maintenance .....	932	6	3
Annual cost per bed occupied .....	6,931	0	8
Average daily cost .....	110	0	4
Average total cost each inpatient .....	0	6	0 <sup>3</sup> / <sub>10</sub>
Average daily resident, 63.	31	7	3



## INFECTIOUS DISEASES BLOCK.

The number of new cases admitted to the Block (502) shows an increase of 27 cases as compared with the previous year.

The deaths totalled 13, a mortality rate of 2.5 per cent. There was a large increase in the number of cases of measles treated—282 in 1925 as compared with 24 in 1924.

The number of cases of erysipelas treated also showed an increase—60 in 1925, 27 in 1924.

The Diphtheria cases were 66 less than the previous year—41 cases treated in 1925, 107 in 1924. There were three deaths, being a mortality rate of 7.3 per cent.

There were 53 cases of scarlatina treated in 1925 as against 172 in 1924, a decrease of 119. There was one death, the mortality rate being 1.9 per cent.

There is accommodation for 144 patients.

### *Infectious Diseases Block.*

DISEASE.	Males.	Females.	Recovered.	Relieved.	Unrelieved.	Died.	Remaining Dec. 31st.	Total.	Concurrent Disease.
Measles .....	132	150	269	—	8	5	—	282	—
Rubella .....	—	1	1	—	—	—	—	1	—
Pertussis .....	3	3	6	—	—	—	—	6	—
(?) Endemic typhus.....	1	—	1	—	—	—	—	1	—
Varicella .....	7	9	14	—	2	—	—	16	—
Diphtheria .....	10	31	38	—	—	3	—	41	17
Scarlatina .....	22	31	18	24	—	1	10	53	—
Erysipelas .....	22	38	51	—	3	3	3	60	—
Streptococcal meningitis.....	1	—	—	—	—	1	—	1	—
Acute tonsillitis .....	14	30	41	—	1	—	2	44	1
Pneumonia .....	—	—	—	—	—	—	—	—	32
Gastro-enteritis.....	1	—	1	—	—	—	—	1	1
Puerperal sapræmia.....	—	1	1	—	—	—	—	1	—
Cutaneous diseases.....	7	5	9	—	2	—	1	12	—
	220	299	450	24	16	13	16	519	51

	M.	F.	Total
In Hospital December 31st, 1924 .....	6	11	17
Admitted during 1925 .....	214	288	502
<b>Total treated .....</b>	<b>220</b>	<b>299</b>	<b>519</b>
Remaining in Hospital December 31st, 1925.	8	8	16
	£	s.	d.
Total fees received for maintenance .....	2,851	16	1
Total cost of maintenance .....	4,488	15	11
Annual cost per bed occupied .....	195	3	4
Average daily cost.....	0	10	8 <sup>3</sup> / <sub>10</sub>
Average total cost each inpatient .....	8	12	11 <sup>7</sup> / <sub>10</sub>
Average daily resident, i.e., per bed occupied .....	23		



## LABORATORY OF BACTERIOLOGY AND PATHOLOGY, ADELAIDE, HOSPITAL.

### S T A F F .

*Director and Veterinary Pathologist :*

LIONEL B. BULL, D.V.Sc., Melb.

*Honorary Bio-Chemist :*

T. BRAILSFORD ROBERTSON, Ph.D., D.Sc.

*Bio-Chemist :*

C. A. FINLAYSON, M.B., B.S., Melb., and from August, 1925,

M. E. LONG, B.Sc.

*Bacteriologist in charge of Vaccine Department :*

HELEN M. MAYO, M.B., B.S., Adel.

### Summary of work, 1925.

Adelaide Hospital—		
Clinical Pathological Examinations—		
(a) Histopathological .....	476	
(b) Blood counts .....	252	
(c) Bio-chemical .....	1,956	
(d) Miscellaneous .....	398	
	3,082	
Bacteriological Examinations—		
(a) Throat and nasal swabs .....	890	
(b) Sputa .....	713	
(c) Urines .....	879	
(d) Smears for gonococci .....	277	
(e) Bloods for Widal reaction .....	113	
(f) Miscellaneous .....	1,158	
	4,030	
Private Work—		
Clinical Pathological Examinations—		
(a) Histopathological .....	331	
(b) Blood counts .....	198	
(c) Bio-chemical .....	196	
Bacteriological Examinations—		
(a) Throat and nasal swabs—		
(i.) Boards of health and public departments	1,565	
(ii.) Others .....	228	
(b) Sputa .....	957	
(c) Smears for gonococci .....	214	
(d) Bloods for Widal reactions .....	91	
(e) Miscellaneous .....	1,670	
	5,450	
Stock Department—		
Routine .....	41	
Special investigations .....	8	
	49	
Wassermann Reaction—		
Adelaide Hospital—		
Indoor .....	736	
Outpatients' Department .....	211	
Night clinic .....	323	
Private .....	501	
	1,771	
Hydatid Complement Friction Tests—		
Hospital .....	94	
Private .....	33	
	127	



Butterfat estimations (Hospital milk) .....	—	25
Vaccines prepared—		
Adelaide Hospital .....	111	
Private .....	163	
	—	274
		14,808
Less examinations mentioned twice .....	—	738
Grand total .....		14,070

The *Clinical Pathological* examinations performed for the Adelaide Hospital include:—(1) The histological diagnosis of pathological tissues, several of which were immediate examinations performed during operations (such examinations are done in order to help the surgeon in determining the extent and nature of the operation necessary); (2) the examination of urine to detect abnormal chemical and morphological elements; (3) the examination of fæces to detect the presence of abnormal elements; (4) the examination of cerebro-spinal fluid to detect cellular and chemical change (this examination is extremely useful in detecting syphilis of the central nervous system; (5) the examination of the blood to detect the presence of the various anæmias and leukæmias; (6) the examination of material for the detection of *spirochæta pallida* in the diagnosis of syphilis; (7) the examination of fluids from various cavities and cysts to determine their nature; (8) the examination of blood for the estimation of glucose, urea, proteins, &c.; (9) the examination of gastric contents after a test meal.

The *Bacteriological Examinations* performed for the Adelaide Hospital include:—(1) The examination of sputum for the detection of tubercle bacilli and other bacteria, and also for hydatid hooklets; (2) the examination of blood for the Widal reaction (this examination is important in assisting in the diagnosis of typhoid fever); (3) the examination of swabs taken from the throat and nose to detect the presence of diphtheria bacilli; (4) the examination of urine to detect the presence of tubercle bacilli, colon bacilli, and other bacteria; (5) the examination of inflammatory fluids for the detection of bacteria, *e.g.*, pleuritic fluid, for tubercle bacilli; (6) the examination of cerebro-spinal fluid to detect the presence of tubercle bacilli, meningococci, and other bacteria; (7) the cultural examination of blood to detect the presence of bacteria in the circulation; (8) the examination of fæces and urine for the detection of typhoid bacilli and other pathogenic bacteria; (9) the examination of pus for the detection of gonococci, actinomyces, and other bacteria. Bacteria isolated from the various fluids and materials are often used in the preparation of autogenous vaccines.



The *Wassermann Reaction* was performed on Thursday in each week. This reaction is of great value in the diagnosis and treatment of syphilis. The Griffith and Scott technique is employed throughout.

The examinations performed and classified under the head *Private Work* include in the main such examinations as described under clinical pathological examinations and bacteriological examinations. Much work was done for the Board of Health. Included in the examinations are also:—(1) Examination of various foodstuffs for the detection of bacterial contamination; (2) examination of drinking water to determine its suitability for drinking purposes. Included under this head is a special investigation carried out for the Adelaide Local Board of Health. The object of this investigation is to determine at regular intervals the bacterial content of the water as delivered from the Adelaide waterworks main. This investigation is being continued. (3) The examination of disinfectants to determine their germicidal power

The routine examinations for the *Stock Department* include:—(1) Bacteriological examination of cow's milk for the detection of tubercle bacilli and other bacteria; (2) morbid tissues for histopathological examination; (3) examination of waters to determine whether they contained harmful substances; (4) bacteriological examinations of pleuro-pneumonia virus; (5) dead bees to determine the presence of any infection; (6) specimens removed *post-mortem* from animals dying from various causes, &c.

Investigations were carried out in connection with arsenical dermatitis in rams, forage poisoning in horses, phosphorus poisoning in sheep, photo-sensitization in sheep, red-water in cattle, and arthritis in sheep.

The *Vaccine Department*, as well as preparing 274 separate vaccines, also administered inoculations of vaccine to hospital patients. During the year 240 hospital patients were under treatment. The majority of these patients visited the laboratory twice a week during their course of treatment, when they received their injections. In all 2,021 doses of vaccine were administered; also 495 doses of tuberculin were given to 33 patients. Vaccines were prepared for 163 patients under the care of private practitioners, and 1,942 doses (including 97 doses of tuberculin and 224 doses of T.A.B.) were supplied for these patients. In addition to this, 425cc. of vaccine were supplied in bulk to private practitioners and 140cc. of typhoid vaccine were supplied to a public institution for use as an anti-typhoid inoculation.

The work of the *Bio-Chemical Branch* has increased somewhat in the number of examinations made, but more particularly with regard to the variety of examinations undertaken.



*Summary.*—The figures show approximately the same number of examinations made as during 1924. There is a general increase of, approximately, 300 examinations. This is very satisfactory, particularly when considered in the light of the fact that many of the examinations previously made by the laboratory staff are now made by the house surgeons, and further, that there are now several other laboratories in South Australia undertaking the same class of work as this laboratory.

But more important than the total number of examinations made is the nature of the work undertaken. There have been a large number of new procedures introduced during the year. There has been no lagging behind in the application of the newer methods introduced, but methods of doubtful value have received little or no attention.



## VENEREAL DISEASES.—NIGHT CLINICS.

### NINTH ANNUAL REPORT FOR YEAR ENDING SEPTEMBER 30TH, 1925.

Improved accommodation for the treatment of venereal diseases is urgently necessary.

The Venereal Diseases Act, passed by Parliament in 1920, has not yet been proclaimed. The provisions of the Act could not be effectively carried out until accommodation for the treatment of both indoor and outdoor patients is provided.

It is considered that this Act should be proclaimed as soon as possible, but failing such action in the near future, improved accommodation and facilities for treating patients are necessary at the existing clinic.

#### REPORT OF OPERATIONS FOR THE YEAR ENDING SEPTEMBER 30TH, 1925.

##### *Male Section.*

*Surgeon*—DR. G. H. BURNELL, B.S., M.D.

The total number of patients for the year was 555, and the total number of attendances was 7,052. There were 88 cases of syphilis and 410 cases of gonorrhœa treated. Included in the above were 4 persons who had both gonorrhœa and syphilis, and 53 patients attended on account of diseases which were shown to be other than venereal.

##### *Female Section.*

*Surgeon*—DR. H. RISCHBIETH, M.D., F.R.C.S., succeeded by  
DR. R. F. MATTERS, M.B., Ch.M., F.R.C.S.

Dr. Rischbieth, who was granted 12 months' leave of absence from July 1st, 1924, resigned on the expiration of the leave.

Dr. G. H. Burnell carried out this work until the appointment of Dr. R. F. Matters.

The total number of patients for the year was 96, and the number of attendances was 1,097. There were 47 cases of syphilis, and 38 of gonorrhœa treated.

Included in the above were four patients who had both gonorrhœa and syphilis, and seven patients attended for diseases which on examination were found to be non-venereal.



Attached are details of attendances and statement of expenditure.

DETAILS OF ATTENDANCES.

	Gonorrhoea.	Gonorrhoea and Syphilis.	Syphilis.	Non-venereal.	Total.	Attendances.
<b>Males—</b>						
Patients from previous year . . . . . 94	} 410	} 4	} 88	} 53	} 555	} 7,052
New patients . . . . . 461						
— 555						
<b>Females—</b>						
Patients from previous year . . . . . 40	} 38	} 4	} 47	} 7	} 96	} 1,097
New patients . . . . . 56						
— 96						
<b>Totals . . . . . 651</b>	<b>448</b>	<b>8</b>	<b>135</b>	<b>60</b>	<b>651</b>	<b>8,149</b>

STATEMENT OF EXPENDITURE.

Cost of salvarsan substitutes . . . . .	£	s.	d.
Cost of drugs, lotions, &c. . . . .	192	0	0
Cost of laboratory work—Estimated value—	£	s.	d.
Wassermann tests—Males, 229 ; females, 77— total, 306, at 9s. each . . . . .	137	14	0
Examinations of smears—Males, 58, at 3s., females, 38, at 3s. . . . .	14	8	0
Examinations of scrapings—Males, 10 ; females, 1, at 5s. each . . . . .	2	15	0
			154 17 0
<b>Cost of salaries—</b>			
Medical officers (2), £150, £75 . . . . .	225	0	0
Dispenser, three nights weekly . . . . .	81	18	0
Clerk, three nights weekly . . . . .	50	14	0
Nurses (2), each one night weekly . . . . .	39	0	0
Porters (2), each two nights weekly . . . . .	83	4	0
			479 16 0
			£950 11 0
The only revenue was for the sale of syringes and bottles, amounting to . . . . .			£6 17 11



Attached are details of attendance and statement of ex-

penditures

DEPARTMENT OF HEALTH

SPECIAL CLINICS

Year	Month	Attendance	Expenditures	Receipts	Balance
1917	Jan	100	100.00	0.00	100.00
1917	Feb	120	120.00	0.00	120.00
1917	Mar	150	150.00	0.00	150.00
1917	Apr	180	180.00	0.00	180.00
1917	May	200	200.00	0.00	200.00
1917	Jun	220	220.00	0.00	220.00
1917	Jul	250	250.00	0.00	250.00
1917	Aug	280	280.00	0.00	280.00
1917	Sep	300	300.00	0.00	300.00
1917	Oct	320	320.00	0.00	320.00
1917	Nov	350	350.00	0.00	350.00
1917	Dec	380	380.00	0.00	380.00
1918	Jan	400	400.00	0.00	400.00
1918	Feb	420	420.00	0.00	420.00
1918	Mar	450	450.00	0.00	450.00
1918	Apr	480	480.00	0.00	480.00
1918	May	500	500.00	0.00	500.00
1918	Jun	520	520.00	0.00	520.00
1918	Jul	550	550.00	0.00	550.00
1918	Aug	580	580.00	0.00	580.00
1918	Sep	600	600.00	0.00	600.00
1918	Oct	620	620.00	0.00	620.00
1918	Nov	650	650.00	0.00	650.00
1918	Dec	680	680.00	0.00	680.00
1919	Jan	700	700.00	0.00	700.00
1919	Feb	720	720.00	0.00	720.00
1919	Mar	750	750.00	0.00	750.00
1919	Apr	780	780.00	0.00	780.00
1919	May	800	800.00	0.00	800.00
1919	Jun	820	820.00	0.00	820.00
1919	Jul	850	850.00	0.00	850.00
1919	Aug	880	880.00	0.00	880.00
1919	Sep	900	900.00	0.00	900.00
1919	Oct	920	920.00	0.00	920.00
1919	Nov	950	950.00	0.00	950.00
1919	Dec	980	980.00	0.00	980.00
1920	Jan	1000	1000.00	0.00	1000.00

STATEMENT OF EXPENDITURES

For the year ending December 31, 1917

Department of Health

Special Clinics

Expenditures for:

Salaries and wages ..... \$ 100.00

Medical supplies ..... 120.00

Traveling expenses ..... 150.00

Printing and stationery ..... 180.00

Telephone ..... 200.00

Light and power ..... 220.00

Repairs and maintenance ..... 250.00

Interest on bonds ..... 280.00

Interest on loans ..... 300.00

Interest on mortgages ..... 320.00

Interest on debentures ..... 350.00

Interest on notes ..... 380.00

Interest on certificates of deposit ..... 400.00

Interest on savings ..... 420.00

Interest on investments ..... 450.00

Interest on stocks ..... 480.00

Interest on bonds ..... 500.00

Interest on debentures ..... 520.00

Interest on notes ..... 550.00

Interest on certificates of deposit ..... 580.00

Interest on savings ..... 600.00

Interest on investments ..... 620.00

Interest on stocks ..... 650.00

Interest on bonds ..... 680.00

Interest on debentures ..... 700.00

Interest on notes ..... 720.00

Interest on certificates of deposit ..... 750.00

Interest on savings ..... 780.00

Interest on investments ..... 800.00

Interest on stocks ..... 820.00

Interest on bonds ..... 850.00

Interest on debentures ..... 880.00

Interest on notes ..... 900.00

Interest on certificates of deposit ..... 920.00

Interest on savings ..... 950.00

Interest on investments ..... 980.00

Interest on stocks ..... 1000.00

Total ..... \$ 1000.00

Receipts from:

Salaries and wages ..... \$ 100.00

Medical supplies ..... 120.00

Traveling expenses ..... 150.00

Printing and stationery ..... 180.00

Telephone ..... 200.00

Light and power ..... 220.00

Repairs and maintenance ..... 250.00

Interest on bonds ..... 280.00

Interest on loans ..... 300.00

Interest on mortgages ..... 320.00

Interest on debentures ..... 350.00

Interest on notes ..... 380.00

Interest on certificates of deposit ..... 400.00

Interest on savings ..... 420.00

Interest on investments ..... 450.00

Interest on stocks ..... 480.00

Interest on bonds ..... 500.00

Interest on debentures ..... 520.00

Interest on notes ..... 550.00

Interest on certificates of deposit ..... 580.00

Interest on savings ..... 600.00

Interest on investments ..... 620.00

Interest on stocks ..... 650.00

Interest on bonds ..... 680.00

Interest on debentures ..... 700.00

Interest on notes ..... 720.00

Interest on certificates of deposit ..... 750.00

Interest on savings ..... 780.00

Interest on investments ..... 800.00

Interest on stocks ..... 820.00

Interest on bonds ..... 850.00

Interest on debentures ..... 880.00

Interest on notes ..... 900.00

Interest on certificates of deposit ..... 920.00

Interest on savings ..... 950.00

Interest on investments ..... 980.00

Interest on stocks ..... 1000.00

Total ..... \$ 1000.00

Balance forward ..... \$ 1000.00

Balance on hand ..... 1000.00

Total ..... \$ 2000.00