

**Annual report of the Board of Management of Adelaide Hospital with a list of subscriptions, donations, etc : 1924.**

**Contributors**

Adelaide Hospital (Adelaide, S. Aust.)

**Publication/Creation**

Adelaide, S. Aust. : R.E.E. Rogers, Government Printer, 1924

**Persistent URL**

<https://wellcomecollection.org/works/c9fpde9t>

**License and attribution**

This work has been identified as being free of known restrictions under copyright law, including all related and neighbouring rights and is being made available under the Creative Commons, Public Domain Mark.

You can copy, modify, distribute and perform the work, even for commercial purposes, without asking permission.



Wellcome Collection  
183 Euston Road  
London NW1 2BE UK  
T +44 (0)20 7611 8722  
E [library@wellcomecollection.org](mailto:library@wellcomecollection.org)  
<https://wellcomecollection.org>

With the Board's Compliments.

THE  
FIFTY-FIFTH ANNUAL REPORT  
OF THE  
BOARD OF MANAGEMENT  
OF THE  
ADELAIDE HOSPITAL,  
WITH A  
LIST of SUBSCRIPTIONS, DONATIONS, Etc.,  
for 1924.

---

---

ADELAIDE :  
R. E. E. ROGERS, Government Printer, North Terrace.

1925.

1047



FIFTY-FIFTH ANNUAL REPORT  
ADLPHI  
ADLPHI

LIST OF SUBSCRIPTIONS, DONATIONS, ETC.  
for 1924

ADLPHI  
M. H. P. (London Government Printing, 1924)

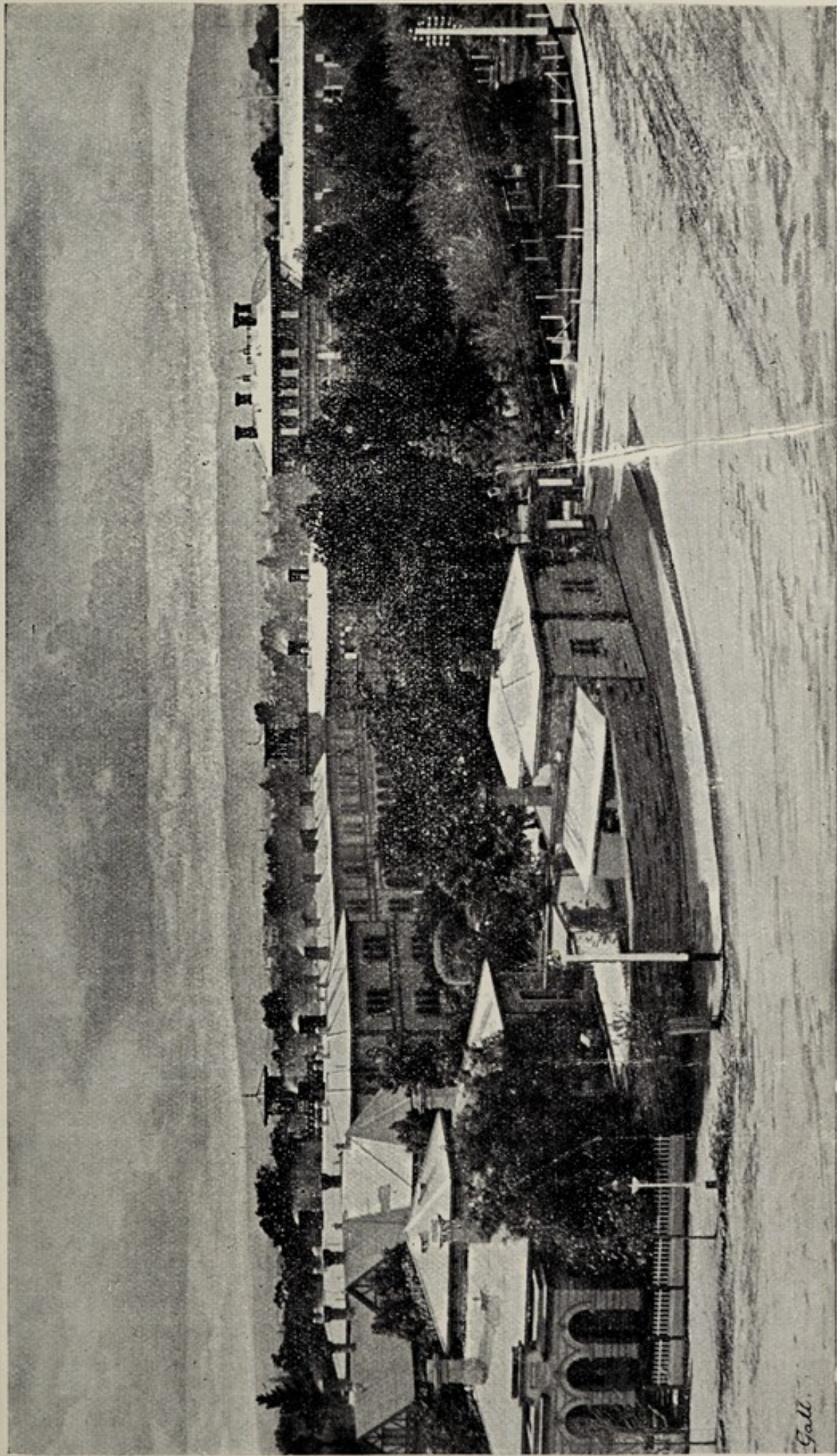

Gall.

To face page 2.1

THE ADELAIDE HOSPITAL.

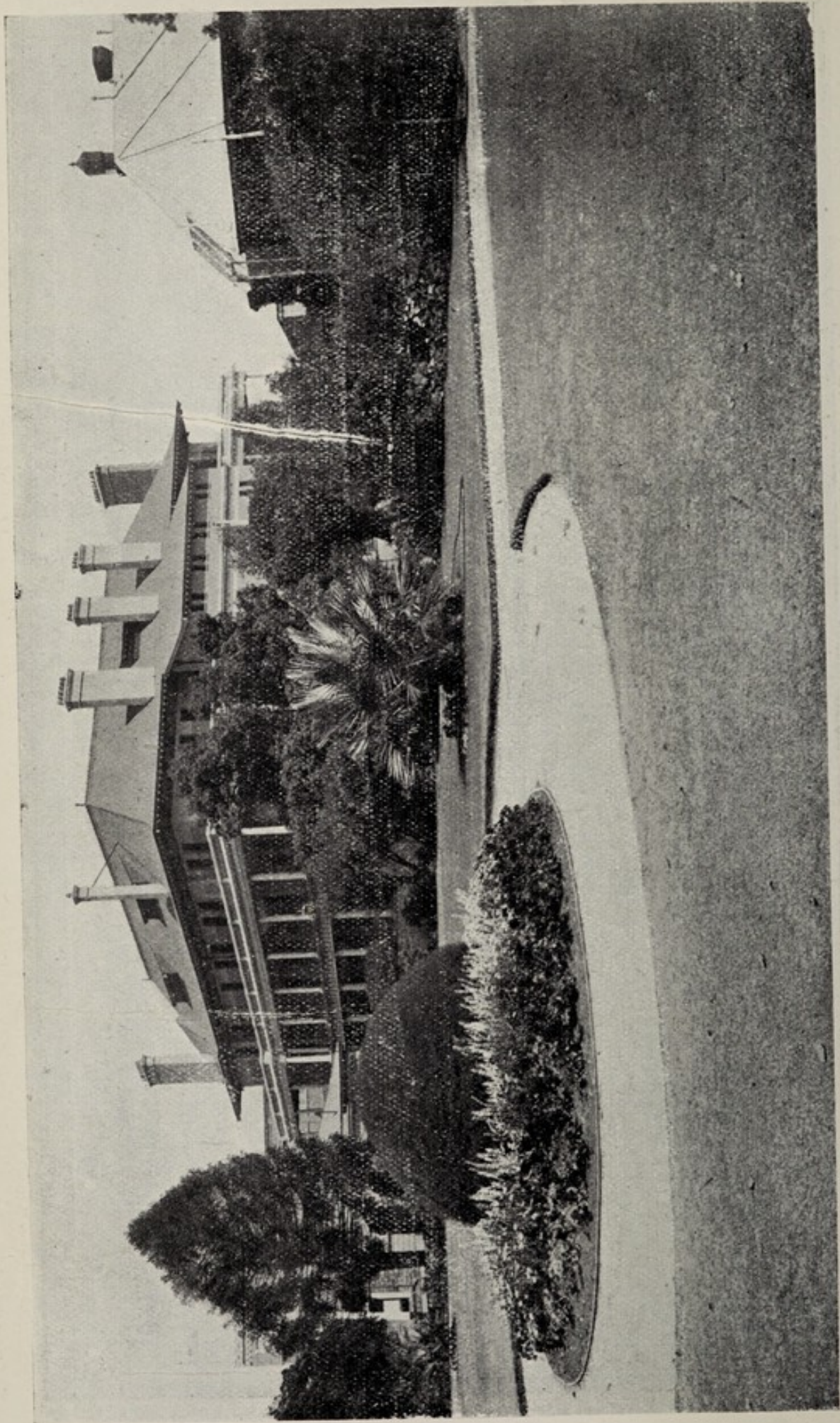

VIEW OF HOSPITAL GROUNDS, ETC. (Showing Nurses' Home).

## BOARD OF MANAGEMENT.

---

**Chairman.**—DR: B. H. MORRIS, M.B., B.S., J.P.  
(Inspector-General of Hospitals).

J. WALLACE SANDFORD, Esq.

C. R. J. GLOVER, Esq., J.P.

### **SECRETARY.**

C. E. SPILLER, J.P.

(Secretary Department of Inspector-General of Hospitals).

---

### **MEDICAL SUPERINTENDENT.**

CHAS. T. TURNER, M.C., M.B., B.S.

### **LAY SUPERINTENDENT.**

RICHARD JAMES CHAMPION, J.P.

### **MATRON.**

ELEANOR HARRALD.

BOARD OF REGENTS

THE UNIVERSITY OF CALIFORNIA

OFFICE OF THE CHANCELLOR

MEMORANDUM

TO THE BOARD OF REGENTS

FROM THE CHANCELLOR

SUBJECT: MEDICAL DEPARTMENT

RE: REPORT OF THE DEPARTMENT

FOR THE YEAR 1950

AND RECOMMENDATIONS

DATE: 1951

BY: [Name]

UNIVERSITY OF CALIFORNIA LIBRARY

# MEDICAL OFFICERS, 1924.

## HONORARY CONSULTING MEDICAL AND SURGICAL STAFF.

### Physicians:

|                                                                                     |                                                                 |
|-------------------------------------------------------------------------------------|-----------------------------------------------------------------|
| RICHARD SANDERS ROGERS, M.A., M.S.,<br><b>M.D.</b>                                  | WILLIAM T. HAYWARD, C.M.G., LL.D.,<br>L.K.Q.C.P., M.R.C.S., &c. |
| SIR JOSEPH C. VERCO, K.B., M.D., F.R.C.S.                                           | HARRY SWIFT, M.D., Cantab.; M.R.C.S.,<br>Eng.                   |
| EDWARD ANGAS JOHNSON, M.D., Ch.D.,<br>Gottingen; M.R.C.S., Eng., L.R.C.P.,<br>Lond. |                                                                 |

### Surgeons:

|                                               |                                                                          |
|-----------------------------------------------|--------------------------------------------------------------------------|
| PROFESSOR ARCHIBALD WATSON, M.D.,<br>F.R.C.S. | ARTHUR E. SHEPHERD, D.S.O., O.B.E.,<br>L.R.C.P. & S., Edin.; L.F.P. & S. |
| WILLIAM ANSTEY GILES, M.B. Ch.M.              |                                                                          |

### Gynaecologists:

|                                     |                                |
|-------------------------------------|--------------------------------|
| JAS. A. G. HAMILTON, M.B., L.R.C.S. | ARTHUR F. A. LYNCH, M.B., B.S. |
|-------------------------------------|--------------------------------|

### Ophthalmic Surgeons:

|                                      |                      |
|--------------------------------------|----------------------|
| A. W. HILL, M.D., M.R.C.S., L.R.C.P. | MARC J. SYMONS, M.D. |
|--------------------------------------|----------------------|

### Aural Surgeon:

GEO. A. FISCHER, M.B., B.S.

### Bacteriologist:

THOMAS BORTHWICK, M.B., Ch.M.

### Radiologist:

WILLIAM RAY, M.B., B.S., Adel.

## HONORARY MEDICAL AND SURGICAL STAFF.

### Honorary Physicians:

EDWARD ANGAS JOHNSON, M.D., Ch.D.,  
Gottingen; M.R.C.S., Eng., L.R.C.P.,  
Lond.; succeeded by  
D. R. W. COWAN, M.B., B.S., Adel.  
C. T. C. DE CRESPIGNY, D.S.O., M.D., Melb.  
WILLIAM RAY, M.B., B.S., Adel.  
FRANK S. HONE, M.B., B.S., Adel.

### Honorary Surgeons:

ARTHUR M. CUDMORE, M.B., B.S., Adel;  
F.R.C.S., Eng.  
W. R. CAVANAGH-MAINWARING, S.E.,  
F.R.C.S., Eng., &c.  
HENRY SIMPSON NEWLAND, C.B.E., D.S.O.,  
F.R.C.S., Eng., &c.

### Honorary Gynaecologists:

T. G. WILSON, M.D., Ch.M. Sydney; F.R.C.S., Edin.  
W. A. VERCO, M.B., B.S., Adel.

### Honorary Gynaecologist Pre-Maternity Clinic:

T. G. WILSON, M.D., Ch.M., Sydney; F.R.C.S., Edin.

### Honorary Ophthalmologist:

H. F. SHORNEY, M.D., Melb.; F.R.C.S., Eng.

### Honorary Assistant Ophthalmologists:

JOHN JAMES O'GRADY, L.R.C.P. & S., Edin.; L.F.P. & S., Glas.; D.O., Oxon.  
JAMES BROOK LEWIS, M.B., B.S., Melb.

### Honorary Aural Surgeon:

HUBERT M. JAY, M.B., B.S., Adel.

### Honorary Assistant Aural Surgeon:

WILLIAM C. SANGSTER, M.D., Melb.

### Honorary Dermatologist:

ROWLAND E. HARROLD, M.B., Ch.M., Edin.

### Honorary Bio-Chemist:

T. BRAILSFORD ROBERTSON, Ph.D., D.Sc.

### Honorary Assistant Physician to Infectious Diseases Block:

ALBERT RAY SOUTHWOOD, M.D., Adel., succeeded by FRANK RAYMOND HONE, M.B., B.S., Adel.

### Honorary Assistant Physician to Consumptive Home:

FRANK HOWARD BEARE, M.D., Adel.



# MEDICAL OFFICERS, 1924—continued.

## HONORARY MEDICAL AND SURGICAL STAFF—continued.

### Honorary Assistant Physician to Neurology Department:

H. KENNETH FRY, D.S.O., M.B., B.S.

### Honorary Pathologist:

JOHN B. CLELAND, M.D., Ch.M., Sydney.

### Honorary Assistant Pathologist:

DOUGLAS L. BARLOW, M.B., B.S.

### Honorary Radiologist:

HARRY CAREW NOTT, M.B., B.S., Adel.; D.M.R.E., Camb.

### Honorary Assistant Physicians:

GUY A. LENDON, M.D., L.R.C.P., Lond.

SAMUEL ROY BURSTON, C.B.E. D.S.O.,

D'ARCY R. W. COWAN, M.B., B.S., Adel.,

M.B., B.S.

succeeded by

ALBERT RAY SOUTHWOOD, M.D., Adel.

### Honorary Assistant Surgeons:

BRONTE SMEATON, M.B., B.S., Adel.; M.R.C.S., Eng; L.R.C.P., Lond

JOHN CORBIN, M.B., B.S., Adel.

MALCOLM L. SCOTT, M.D., M.S., F.R.C.S.

### Honorary Assistant Gynaecologists:

RUPERT E. MAGAREY, M.B., B.S., Adel.

H. ARTHUR POWELL, C.M.G., M.B., B.S.,  
Adel.

### Honorary Anaesthetists:

G. ROY WEST, M.B., B.S., Adel.

P. SANTO MESSENT, M.B., B.S., M.S., Adel.

GILBERT BROWN, M.B., Ch.B., Liverpool.

### Medical Officers Night Clinic (Venereal Diseases):

#### Males:

GLEN H. BURNELL, M.D., Adel.

#### Females:

HAROLD RISCHBIETH, M.D., F.R.C.S.

### Honorary Consulting Masseur:

JOHN MILLIKIN, Esq., F.S.Sc.

### Resident Masseuse:

ENO M. ASHTON.

## MEDICAL SUPERINTENDENT.

CHAS. T. TURNER, M.C., M.B., P.S.

## MEDICAL AND SURGICAL REGISTRAR.

IVAN BEDE JOSE, M.B., B.S.

## RESIDENT MEDICAL OFFICERS.

TOSTEVIN, ALFRED LADYMAN, M.B., B.S., Adel.

WICKS, FREDERICK RALPH, M.B., B.S., Adel.

THYER, FREDERICK LEWIS, M.B., B.S., Adel.,

succeeded by

SOUTER, ROBERT JOHN DEN., M.B., B.S., Adel.

LEWIS, AUBREY JULIAN, M.B., B.S., Adel.

KESSELL, JOHN SAMUEL, M.B., B.S., Adel.

CORNISH JOSEPH RUSKIN, M.B., B.S., Adel.

HOWARD, GEOFFREY HARDMAN, M.B., B.S.,  
Adel.

DOWLING, DONALD AUGUSTUS, M.B., B.S.,  
Adel.

COWLING, LIONEL DEUCALION, M.B., B.S.,  
Adel.

ANGUS, WILLIAM ROY, M.B., B.S., Adel.

BINNS, RAYMOND THOMAS, M.B., B.S., Adel.

## DISPENSER.

W. F. HAMMER, M.P.S.

## DENTAL OFFICERS.

### Honorary Dental Surgeons:

DR. L. W. TROTT, D.D.S.

DR. P. RAY NEWLING, D.D.S.

DR. E. MILLHOUSE, D.D.S.,

succeeded by

MR. A. P. R. MOORE B.D.S.

DR. A. S. RANDELL, D.D.S.

DR. H. C. D. TAUNTON, D.D.S.

MR. H. T. J. EDWARDS, L.D.S.

MR. F. M. SWAN, L.D.S.

MR. H. GILL WILLIAMS, L.D.S.

MR. L. S. ROGERS, B.D.S.

MR. J. L. EUSTACE, B.D.S.

### Superintendent:

DR. ARTHUR CHAPMAN, D.D.S.

### House Dental Surgeon

DR. THOS. D. CAMPBELL, D.D.S.

## ADELAIDE HOSPITAL.

### *Roll of Honor for Serving their King and Country in the Great War, 1914-18.*

Earl, H., porter.  
Cliff, S., porter.  
Draper, T. W., porter.  
Cavanagh-Mainwaring, Dr. H.M.O.  
Newland, H. S., Dr., H.M.O.  
Watson, A., Prof., H.M.O.  
White, L. E., charge nurse.  
Graham, M., matron.  
Haynes, O. L., charge nurse.  
Hay, M., charge nurse.  
Peters, E. A., charge nurse.  
Shearer, A. C., charge nurse.  
Burston, S. R., Dr., H.M.O.  
Deere, F. M., charge nurse.  
Cunningham, A., charge nurse.  
McManus, L. V., charge nurse.  
Medlyn, C., secretary.  
Rodgers, M., charge nurse.  
McLean, C. G., charge nurse.  
Yeatman, C., Dr., medical supt.  
De Crespigny, C. T. C., Dr., H.M.O.  
Cudmore, A. M., Dr., H.M.O.  
Williams, F. E., asst. laby.  
Howitt, F. M., charge nurse.  
Nott, H. C., Dr., R.M.O.  
Beard, J. R. S., Dr., R.M.O.  
Steele, K. N., Dr., R.M.O.  
LeMessurier, F. N., Dr., R.M.O.  
Verco, J. S., Dr., R.M.O.  
Guymer, E. A., Dr., R.M.O.  
Kitson, F., charge nurse.  
Daw, L. C., charge nurse.  
Turner, C. T., Dr., R.M.O.  
Close, W. J., Dr., R.M.O.  
Wall, F. L., Dr., R.M.O.  
Barnes, G. E., charge nurse.  
Clarence, F. E., asst. laby.  
Thompson, F. H., attendant.  
Smeaton, B., Dr., H.M.O.  
Nelson, H. G., clerk.  
Burns, W., asst. attendant.  
Smith, D., porter.  
James, I., porter.  
McKenzie, A., kitchen.  
Hayward, W. T., Dr., H.M.O.  
Hamilton, J. A. G., Dr., H.M.O.  
Wilson, T. G., Dr., H.M.O.  
Browne, J. W., Dr., H.M.O.  
Scott, F. S., Dr., H.M.O.  
Kellaway, Professor, H.M.O.  
Smith, W. L., Dr., R.M.O.  
Haste, R. A., Dr., R.M.O.  
Shepherd, A. E., Dr., H.M.O.  
Rogers, R. S., Dr., H.M.O.  
Hill, A. W., Dr., H.M.O.  
Poulton, B., Dr., H.M.O.  
Todd, C. E., Dr., H.M.O.  
Johnson, E. A., Dr., H.M.O.  
Rinder, L., charge nurse.  
Kingsmill, E. M., charge nurse.  
Gurner, M. H., charge nurse.  
Nelson, A., charge nurse.  
Millikin, J., galvanist.  
Giles, W. A., Dr., H.M.O.  
Gault, A. H., Dr., H.M.O.  
Harrold, R. E., Dr., H.M.O.  
Hone, F. S., Dr., H.M.O.  
Lynch, A. F., Dr., H.M.O.  
Shillabeer, J. M., charge nurse.  
Clark, H. M., charge nurse.  
Sanders, C. D., charge nurse.  
Reed, E. A., charge nurse.  
Davis, D., charge nurse.  
Cherry E. J. S., charge nurse.  
Simon, L. H., charge nurse.  
Haggard, V. C. D., charge nurse.  
Ransome, F., charge nurse.  
Rodgers, D., charge nurse.  
Brinsley, D. A. H., charge nurse.  
Horne, S. H., engineer.  
Medcalf, E., clerk.  
Wilson, A. V., charge nurse.  
Bennett, M. A., charge nurse.  
Dunn, L. A., charge nurse.  
Holden, F. M., charge nurse.  
Rogers, A. M., charge nurse.  
Howie, L. C., charge nurse.  
Ridgway, D. A., charge nurse.  
McHugh, E. A. M., probationer.  
Wharff, M. H., probationer.  
Shapter, R. E., laby. attendant.  
Coombs, V. R., charge nurse.  
Sutherland, M. I., charge nurse.  
Parkinson, I. L., charge nurse.  
McConville, M. A., charge nurse.  
Kealy, M., charge nurse.  
Stevens, V. J., charge nurse.  
Ringwood, A. M., charge nurse.  
Hunt, M. A., charge nurse.  
Osborne, A. C. L., charge nurse.  
Paterson, A. G., charge nurse.  
Thomas, L. E., charge nurse.  
Sandison, E. M., charge nurse.  
Couston, J. H., charge nurse.  
Malcolm, M. S., probationer.  
Rudall, Maud B., charge nurse.  
Hoggarth, J. M., charge nurse.



## EXTRACTS FROM RULES AND REGULATIONS.

### PATIENTS.

#### *Privileges of Contributors.*

21. In-patients.—Subject to regulations pertaining to admission of patients, every contributor of £2 annually shall have the privilege of recommending one indoor patient in the year; of £5 annually, three indoor patients in the year; of £10 annually, the privilege of having always one patient in the hospital.

22. Out-patients.—Subject to rules pertaining to out-patients, contributors of £2 annually shall also have the privilege of recommending six outdoor patients for relief from the dispensary; contributors of £5, 12 patients; contributors of £10, 15 patients: Provided that such recommendations shall only be issued by the contributors to persons who cannot pay for medical treatment elsewhere.

23. Life contributors of £20 or more shall have the privileges set out in regulations 21 and 22 estimated as if their annual contribution had been one-tenth of their actual contribution.

24. It shall be optional for contributors to have indoor order forms supplied in lieu of outdoor forms at the rate of one of the former for six of the latter.

25. Recommendations shall only be given to persons who, on account of their straitened circumstances, are proper subjects for hospital treatment.

#### *Admission of Patients.*

26. Responsible relatives of or applicants for admission themselves shall furnish particulars of their financial position and make a declaration, on a form supplied for that purpose, to the effect that they are unable to pay for medical treatment and stating whether the applicant is entitled to medical attendance from any benefit society or lodge: Provided that the Board shall have power to refuse admission to any applicant or to charge the cost of maintenance of the applicant in hospital either to the applicant or his responsible relative or guardian.

28. Notwithstanding the provisions of regulation 26, in cases of severe accidents and of emergency, patients may be admitted at all times by the Resident Medical Officer on duty.

29. No infectious case, or suspected infectious case (other than enteric fever or tuberculosis), or children under 10 years of age, or any infant (on account of the condition of the mother) shall be admitted to the hospital proper except with the consent of the Medical Superintendent, who may admit such patient or child in any case where the life of the patient or of the child would be endangered by his refusal to do so. Cases of infectious diseases, except as provided above, shall be admitted to the Infectious Diseases Block of the Adelaide Hospital.

30. No patient who can be treated at the Out-Patients' Department, or who is obviously incurable, shall be admitted.

31. It shall be the duty of the honorary medical officer concerned to discharge a patient when his treatment is completed except as provided for under the regulations for the Medical Superintendent.

35. The hours for patients to present their recommendations for admission shall be from 10 a.m. to 4 p.m., except in cases of emergency or accident.

*Admission of Patients on Payment of Fees for Maintenance.*

42. Persons seeking admission whose means will not enable them in any other way to procure such medical attendance as their cases may require may be admitted into the institution upon payment of maintenance fees, not exceeding the rate of 10s. per diem, and upon the patient or a responsible person entering into an agreement with the Lay Superintendent undertaking the payment during the time the patient remains in the institution.

43. Every person admitted for treatment at the hospital who has made a declaration or statement in writing that he is unable to pay for medical advice and that he is not entitled to any benefit from any lodge, shall, nevertheless, be liable to pay to the Board a sum not exceeding 10s. for each day during which he receives medical attendance at or from the hospital.

*Visitors to Patients.*

44. Subject to regulations hereinafter contained, relations and friends desirous of visiting patients may be admitted to the institution (by tickets only to be procured in the wards) for that purpose on Tuesdays, Thursdays, and Sundays between the hours of 2 p.m. and 4 p.m., and shall leave the wards punctually at the latter hour.

45. Not more than two visitors to each patient shall be allowed on any one day unless with the permission of the medical officer in charge of the case.

46. Exceptions to regulations 44 and 45 shall only be allowed by special permission of the Resident Medical Officer or Medical Superintendent in favor of relations or friends of patients in a dangerous state or to Jews on their Sabbath.

47. Near relatives and visiting members of friendly societies may be permitted to visit a patient in the evening between the hours of 7-30 p.m. and 8-30 p.m., provided they possess a night visitor's card signed by the Medical Superintendent. Such cards of admission shall be issued only to those visitors who, on account of their employment, or some other good cause, are not able to attend during the day time. The cards must be presented for inspection to the gatekeeper and the nurse in charge of the respective wards.

48. No person shall directly give to a patient any food, drinks, or refreshment of any kind whatsoever. All parcels shall be handed to the nurse in charge, who shall inspect them and obtain the approval of the Resident Medical Officer before handing them to the patients.

## RELIGIOUS INSTRUCTION.

49. Patients shall be at liberty to receive the visits of ministers of the religious denominations to which they respectively belong, and a card indicating the professed religion of the patient shall be placed over the bed on admission. Ministers, however, shall not be allowed to remain in the wards during the professional visits of the medical officers without permission.

50. Ministers of religion and other persons visiting the hospital shall not interfere with the repose and quiet of patients.

51. Public religious services shall not be held in the wards of the hospital.

52. A room in the hospital shall, when practicable, be available for public worship by the convalescent patients of each religious persuasion.

## ANNUAL REPORT, 1924.

The Board of Management of the Adelaide Hospital, in accordance with section 12 (1) of the Hospitals Amendment Act, 1921, has the honor to submit for the information of the Minister the fifty-fifth Annual Report on the condition and progress of the institution for the year ended December 31st, 1924.

The Board held 62 formal meetings, in addition to which frequent visits and inspections were made by the individual members.

The following information is submitted relating to the treatment of patients, cost of treatment, &c. :—

### ADELAIDE HOSPITAL.

#### IN-PATIENTS.

| Admitted—                                                          | 1924. | 1923. |
|--------------------------------------------------------------------|-------|-------|
| Remaining in Hospital on January 1st .....                         | 378   | 319   |
| Admissions during year .....                                       | 6,792 | 6,122 |
|                                                                    | 7,170 | 6,441 |
| Discharges during year—                                            |       |       |
| Cured .....                                                        | 2,341 | 2,512 |
| Relieved .....                                                     | 3,260 | 2,390 |
| Unrelieved .....                                                   | 697   | 697   |
| Died .....                                                         | 532   | 464   |
| Remaining in Hospital on December 31st .....                       | 340   | 378   |
|                                                                    | 7,170 | 6,441 |
| Average number resident daily throughout year .....                | 419   | 394   |
| Average number of days each patient was resident in Hospital ..... | 21    | 22    |

#### *Cost of Treatment.*

| Maintenance.                    | Expenditure.<br>1924. | Expenditure.<br>1923. |
|---------------------------------|-----------------------|-----------------------|
|                                 | £   s.   d.           | £   s.   d.           |
| Salaries, wages, &c. ....       | 28,285 12 2           | 26,169 1 4            |
| Provisions .....                | 18,653 17 7           | 17,755 13 9           |
| Medicines, &c. ....             | 6,376 6 8             | 6,354 14 0            |
| Drapery .....                   | 3,514 19 11           | 3,459 18 4            |
| Crockery, ironmongery, &c. .... | 1,241 1 3             | 970 18 8              |
| Fuel and lighting .....         | 6,272 8 5             | 5,520 9 8             |
| X-ray department .....          | 2,493 17 0            | 1,121 2 10            |
| Miscellaneous .....             | 3,042 10 2            | 5,735 3 9             |
|                                 | £69,880 13 2          | £67,087 2 4           |

|                                             | £   | s. | d. | £   | s. | d. |
|---------------------------------------------|-----|----|----|-----|----|----|
| Average total cost of each in-patient ..... | 9   | 4  | 6  | 9   | 9  | 8  |
| Annual cost per bed occupied .....          | 157 | 17 | 3  | 155 | 0  | 10 |
| Average daily cost .....                    | 0   | 8  | 7½ | 0   | 8  | 6  |

## OUT-PATIENTS' DEPARTMENT.

|                                   | 1924.  |
|-----------------------------------|--------|
| Total number new patients .....   | 4,971  |
| Total number of attendances ..... | 21,049 |

*Cost of Treatment.*

|                           | 1924.  |    |    |
|---------------------------|--------|----|----|
|                           | £      | s. | d. |
| Salaries, wages, &c. .... | 1,266  | 0  | 0  |
| Medicines, &c. ....       | 2,470  | 7  | 1  |
|                           | <hr/>  |    |    |
|                           | £3,737 | 7  | 1  |

|                                                          |           |
|----------------------------------------------------------|-----------|
| Average total cost per out-patient .....                 | 15s. 0½d. |
| Average total cost per each out-patient attendance ..... | 3s. 6¾d.  |

## CONSUMPTIVE HOME AND CANCER BLOCK.

|                                                     | 1924. | 1923. |
|-----------------------------------------------------|-------|-------|
| Admitted—                                           |       |       |
| Remaining in Hospital on January 1st .....          | 68    | 70    |
| Admissions during year .....                        | 141   | 150   |
|                                                     | <hr/> | <hr/> |
|                                                     | 209   | 220   |
| Discharges during year—                             |       |       |
| Left .....                                          | 25    | 42    |
| Died .....                                          | 123   | 110   |
| Remaining in Hospital on December 31st .....        | 61    | 68    |
|                                                     | <hr/> | <hr/> |
|                                                     | 209   | 220   |
| Average number resident daily throughout year ..... | 67    | 67    |

*Cost of Treatment.*

|                           | 1924.  |    |    | 1923.  |    |    |
|---------------------------|--------|----|----|--------|----|----|
|                           | £      | s. | d. | £      | s. | d. |
| Cost of maintenance—      |        |    |    |        |    |    |
| Salaries, wages, &c. .... | 1,823  | 19 | 11 | 1,675  | 13 | 5  |
| Provisions, &c. ....      | 5,173  | 6  | 11 | 4,693  | 17 | 2  |
|                           | <hr/>  |    |    | <hr/>  |    |    |
|                           | £6,997 | 6  | 10 | £6,369 | 10 | 7  |

|                                             | £   | s. | d. | £  | s. | d. |
|---------------------------------------------|-----|----|----|----|----|----|
| Average total cost of each in-patient ..... | 33  | 9  | 7  | 28 | 19 | 0½ |
| Annual cost per bed occupied .....          | 104 | 8  | 9  | 95 | 1  | 4  |
| Average daily cost .....                    | 0   | 5  | 8½ | 0  | 5  | 2½ |

## INFECTIOUS DISEASES BLOCK.

|                                            | 1924. | 1923. |
|--------------------------------------------|-------|-------|
| Admitted—                                  |       |       |
| Remaining in Hospital on January 1st ..... | 23    | —     |
| Admitted during year .....                 | 475   | —     |
|                                            | <hr/> | <hr/> |
|                                            | 498   | 522   |

## Discharges during year—

|                                              |     |
|----------------------------------------------|-----|
| Cured .....                                  | 457 |
| Died .....                                   | 24  |
| Remaining in Hospital on December 31st ..... | 17  |
|                                              | 498 |

Average number resident daily throughout year ..... 24                      32

*Cost of Treatment.*

|                                           | 1924.            |    |                 | 1923.            |    |                  |
|-------------------------------------------|------------------|----|-----------------|------------------|----|------------------|
|                                           | £                | s. | d.              | £                | s. | d.               |
| Cost of maintenance—                      |                  |    |                 |                  |    |                  |
| Salaries, wages, &c. ....                 | 1,654            | 3  | 11              | 1,728            | 8  | 8                |
| Provisions, &c. ....                      | 2,819            | 5  | 5               | 2,667            | 11 | 4                |
|                                           | £4,473    9    4 |    |                 | £4,396    0    0 |    |                  |
|                                           |                  |    |                 |                  |    |                  |
|                                           | £                | s. | d.              | £                | s. | d.               |
| Average total cost of each in-patient ... | 8                | 19 | 8               | 8                | 8  | 5                |
| Annual cost per bed occupied .....        | 186              | 7  | 11              | 137              | 7  | 6                |
| Average daily cost .....                  | 0                | 10 | 2 $\frac{1}{5}$ | 0                | 7  | 6 $\frac{3}{10}$ |

## FINANCE..

*Revenue.*—The total receipts from all sources, and including all branches of the Hospital, for the year 1924 was £19,094 19s. 2d., as compared with £15,548 16s. 2d. for the year 1923, an increase of £3,546 3s.

Details of revenue for 1924 will be found in Appendix No. 2.

The amount of patients' fees for the Adelaide Hospital and the Consumptive Home show a satisfactory increase—the revenue for 1924 from this source being £2,128 1s. 10d. in excess of the amount received for 1923, or an increase of 30 per cent.

The amount received from patients' fees, Adelaide Hospital, during 1924, exceeded the amount received for 1923 by £2,027 9s. 4d., an increase of 33·9 per cent., whilst the amount received for 1924 exceeded that received for 1921 by £4,376 2s. 6d., or an increase of 204·4 per cent.

Patients' fees for the Infectious Diseases Block were £464 12s. 8d. in excess of the fees for the previous year.

The Dental Branch shows an increase in revenue of £574 8s. over the previous year. Fifty-nine per cent. of the amount of the total expenditure of the Dental branch was recouped to revenue fees.

Laboratory fees were £373 2s. 9d. more than the amount received during 1923, the total revenue being approximately 66 per cent. of the total expenditure for the year.

In Appendix No. 2 will be found a comparison table showing the revenue received for the years 1921-1924.



*Expenditure.*—The total expenditure for all branches of the Hospital for the year 1924 was £90,578 15s. 10d., as against £84,044 14s. 3d., an increase of £6,534 1s. 7d. for 1924 over the expenditure for 1923. Of this increase, salaries and wages account for £2,792 11s. 7d., while contingencies show an increase of £3,741 10s. The increase in contingencies is principally accounted for as follows:—

X-ray Department, £1,372 increase; new apparatus installed. Electric supply, £750 increase; electric light installed in place of gas.

Provisions, &c., £1,168 increase; increase in number of patients treated, 729 over previous year; increase in daily average, 25 over last year.

#### POPULATION.

The daily average number of indoor patients in the Hospital during the year was 419, as compared with 394 for the previous year.

The total number of patients admitted to the Hospital was 6,792, being 670 more than the number admitted during 1923.

The number of new patients attending the Out-patients' Department was 4,971, and the total number of attendances of out-patients during the year was 21,049.

In the Consumptive Home the daily average resident was 67, and in the Infectious Diseases Block, 24.

#### RENOVATIONS AND IMPROVEMENTS.

*Extension of Casualty Room.*—The present casualty room is totally inadequate for the reception of cases generally, and more particularly for the reception and treatment of a number of emergency cases at one time. The Board has recommended that immediate action be taken for the conversion of the present dispensary into an extension of the present casualty room. Plans are being prepared, and it is anticipated that a start will shortly be made with this work. Accommodation for a dispensary will be provided by the conversion of the present housemaids' kitchen for that purpose.

*Balconies on Western Wing.*—The Commissioners of Charitable Funds have agreed to pay interest on a further expenditure of £3,000, making a total of £14,000 on account of improvements

to the Adelaide Hospital. The additional expenditure will permit the additions of balconies and verandahs across the northern ends of Wyatt and Leopold Wards, with the necessary ward adjuncts, which had previously been desired, but omitted from the improvement scheme on account of cost of same, and the lesser degree of urgency.

*Furnishings and Renovations.*—The work in connection with renovation and re-furnishing of the old wards has been continued during the year, and the following wards completed—Adelaide, Albert, Victoria, and Alexandra.

New additional ward pantries with modern fittings and sterilizing facilities have been provided and the old ward pantries renovated and modernised. New sanitary annexes have also been provided with the necessary modern fittings; lavatory basins with hot and cold water installed in the wards. Modern metal and other suitable hospital furnishings have also been installed.

*Heating of Meals.*—Recommendations have been made for the provision of improved apparatus for heating meals.

#### SHORTAGE OF ACCOMMODATION.

Owing to the shortage of accommodation for patients, arrangements were made for the transfer to the Magill Home of chronic cases up to the number of 50, thus, to some extent relieving (temporarily) the pressure on Hospital accommodation.

#### BUILDING ADDITIONS.

*The Bice Building.*—The foundation stone of the Bice Building was laid on August 8th, 1924. The ceremony was performed by the Hon. the Chief Secretary (Hon. J. Jelley, M.L.C.).

The construction of this building is being proceeded with, but better progress will apparently be necessary if the building is to be completed within the specified contract time.

#### THE BOILER HOUSE.

The boiler house and installation of boilers, &c., was completed, but not yet put into commission on account of the non-completion of the new laundry, &c., which is now well in hand.

### NEW KITCHEN AND STORES BLOCK.

A new kitchen (temporary) constructed of wood and iron has been erected on vacant land adjoining DaCosta ward. It is anticipated that the building of the new kitchen and stores block, plans for which have been approved, will be commenced during the coming year.

### RADIUM.

Through the efforts of the Lord Mayor of Adelaide (Mr. C. R. J. Glover), the balance of the funds of the Citizens Committee British Naval Visit, viz., £1,370, was set aside for the purchase of radium and accessories.

The addition of radium will be of considerable advantage in the treatment of patients, and the provision of the necessary funds is very much appreciated by the Board.

### MEDICAL RECORDS.

The new system of keeping the medical records of the Hospital as instituted last year is being carried out under the supervision of a medical and surgical registrar. It is pointed out that a complete record system on the lines existing in modern hospitals cannot be fully achieved until the appointment of a second registrar.

The Board trusts that provision will be made for the salary of the second registrar.

The University Council is providing one half the salary of the present registrar, and is willing to provide a similar sum towards the salary of the second registrar.

### FIRE PRECAUTIONS.

The Metropolitan Fire Brigade makes regular inspections of all fire appliances and hydrants. Monthly reports and recommendations are made.

The Board expresses its appreciation of the assistance and advice rendered.

### REGULATIONS.

The new regulations drawn up by the Board for the management of the Hospital and its branches were approved in Executive Council on August 28th, 1924, and have been in operation since that date.

## OFFICIAL VISITORS.

The undermentioned were re-appointed by the Government as official visitors to the institution:—Lady Hackett Moulden, Mesdames M. Wallington and E. A. Wilson, Mr. F. B. H. Vincent.

Mr. T. P. Howard was appointed to the vacancy caused by the retirement of Mr. F. W. Young. Mrs. E. A. Wilson was granted 12 months leave of absence to go abroad.

The Board and the Official Visitors have met together on several occasions and discussed Hospital matters generally, and their assistance is appreciated.

## APPOINTMENTS.

The following Honorary Medical Officers were appointed during the year:—

*Honorary Consulting Physician.*—Dr. E. Angas Johnson in appreciation of the many years of valuable service rendered by him as Honorary Physician.

*Honorary Medical, &c., Officers.*—

The following were re-appointed:—Dr. C. T. C. de Crespigny, Physician; Dr. R. E. Harrold, Dermatologist, Dr. H. C. Nott, Radiologist; Dr. T. G. Wilson, Gynæcologist.

The undermentioned appointments were also made:—Dr. D. R. W. Cowan, Physician, *vice* Dr. Johnson; Dr. A. R. Southwood, Assistant Physician, *vice* Dr. Cowan; Dr. F. Ray Hone, Assistant Physician Infectious Diseases Block, *vice* Dr. Southwood; Dr. D. L. Barlow, Assistant Pathologist (succeeded by Dr. I. B. Jose); Dr. A. Mildred Mocatta, Clinical Assistant to Pathologist.

Leaves of absences were granted to:—Dr. A. R. Southwood, 12 months from September, 1924; and Dr. F. H. Beare was appointed Honorary Assistant Physician (temporary) during his absence.

*Honorary Dental Surgeons*—

The following appointment was made:—Mr. A. P. R. Moore, *vice* Dr. E. J. Millhouse.

The undermentioned were re-appointed:—Dr. P. Ray Newling, Messrs. A. P. R. Moore and F. M. Swan.

The following honorary Dental Surgeons were also appointed :—Drs. A. S. Randall, H. C. D. Taunton ; Messrs. J. L. Eustace, L. S. Rogers and H. Gill Williams.

#### ADVISORY COMMITTEE.

The Board expresses its appreciation of the advice received during the year from the Advisory Committee appointed under section 14 of the Hospitals Amendment Act, 1921.

#### OPTICAL REQUIREMENTS.

To ensure deserving patients being supplied with spectacles, etc., prescribed by the honoraries, at reasonable cost, tenders were called, and a contract was entered into with Mr. H. Morris, optician, for 12 months.

#### GOLD MEDALISTS.

The following, who passed first-class in examinations during probationership, were awarded gold medals :—Nurses M. S. Barry, E. F. Playford, N. G. Donnell.

#### OBITUARY.

The late Dr. R. E. Harrold, Honorary Dermatologist. The Board desires to place on record its appreciation of the long and valuable services rendered by Dr. Harrold as an honorary officer.

#### MEDICAL STUDENTS IN RESIDENCE.

Satisfactory arrangements were made for two medical students to reside on the premises and to act as dressers under the direction of the Medical Superintendent. Students resident is an innovation as far as the Adelaide Hospital is concerned, but is in accord with the practice in other large hospitals. The Board hopes to be in a position to increase the number resident when accommodation is available.

#### GIFTS, &c.

The Board places on record its appreciation of the following gifts, &c. :—

Hospital reports from kindred institutions in and out of the Commonwealth.

Books, magazines, clothing, produce, flowers—Various church societies and kind friends.

Band concerts by various bands.

Flowers, &c.—Director, Botanic Gardens.

Newspapers—Proprietors of *Observer*, *Church Guardian*, *M.A.N.*, *War Cry*, *Patriot*, *Critic*, and *Barrier Daily Truth*.

F. Moller—One Pasteur and Chamberlain Filter.

*Christmas Festivities*.—*The News*—Father Christmas Funds.

Cathedral Choir, carol singers.

Donation from Miss Mina Gibson, of Melbourne, of 340 blankets.

Employees of Messrs. James Marshall & Company, Limited, gift of a large quantity of furniture to Consumptive Home.

*The News*.—Its efforts in connection with Flower Day, which resulted in a profusion of beautiful flowers at the various branches of the Institution, and its activity connected with the Hospital Day Appeal, by which the institution benefited to the extent of £850, largely as a result of the Charity Football Carnival fixture.

#### HOSPITAL AUXILIARY.

A Hospital Auxiliary, composed of lady volunteer workers, has been formed in connection with the Adelaide Hospital. Its objects include the provision of additional comforts for patients to those already supplied in a public institution, and the raising of funds (assisted by Government subsidy) for the establishment of a maternity ward as part of the Hospital.

As a result of the labor of the auxiliary workers, the wards are being completely equipped with bed linen, patients' garments, &c., the material for which is purchased from private funds.

The auxiliary has also established a temporary kiosk in the grounds of the Hospital, to enable friends of patients to purchase refreshments and extra comforts for the sick.

The kiosk will prove a boon to both in and out patients, in addition to which any profits made and expended on linen will be subsidised by the Government.

The Board very much appreciates the voluntary efforts of these ladies.

A donation of £2,500 was made by the executors from the estate of the late Miss A. F. Keith-Sheridan towards the cost of the erection of a permanent kiosk on the hospital grounds, the

plans and site for which were approved by the Board. The kiosk will be used by the ladies of the Adelaide Hospital Auxiliary in place of the present temporary structure.

#### ELECTRICAL CARDIOGRAPH.

A sum of £600 for the purchase of an electrical cardiograph was also received from the executors of the joint estates of Miss A. F. Keith-Sheridan and Mrs. A. M. Simpson.

The Board expresses its sincere appreciation to the donors.

#### CONSUMPTIVE HOME AND INFECTIOUS DISEASES BLOCK.

The question of removal from its position on North Terrace to a site outside the city boundary has had the serious consideration of the present board since its appointment, and on several occasions recommendations have been made for its removal.

It is considered if a new Consumptive home is not proceeded with at an early date, considerable expenditure will be necessary for improvements to the existing buildings.

The foregoing also applies to the existing Infectious Diseases Block.

Attached are statistics, reports, &c.

I have, &c.,

B. H. MORRIS, Chairman.

---

APPENDICES.

---



## APPENDIX No. 1.

## HOSPITAL STATISTICS FOR THE YEARS 1870 TO 1924, INCLUSIVE.

| Year. | Number of Cases of Admitted. | Number of Deaths of In-Patients. | Average Daily number of Beds Occupied. | Average number of Days Patients Discharged during the Year have been in Hospital. | Annual Cost of per Bed Occupied. | Number of Attendances of Out-Patients Treated. | Actual Cost of Maintenance. | Amount of Fees Received for Maintenance of Patients. | Fees received towards Maintenance (based on total average of Patients, and not deducted in calculating "Annual Cost of each Patient"). |
|-------|------------------------------|----------------------------------|----------------------------------------|-----------------------------------------------------------------------------------|----------------------------------|------------------------------------------------|-----------------------------|------------------------------------------------------|----------------------------------------------------------------------------------------------------------------------------------------|
|       |                              |                                  |                                        |                                                                                   | £ s. d.                          |                                                | £ s. d.                     | £ s. d.                                              | £ s. d.                                                                                                                                |
| 1870  | 1,203                        | 97                               | 151                                    | 43                                                                                | 46 9 2½                          | 12,885                                         | 8,131 5 6                   | 283 3 1                                              | 1 17 6                                                                                                                                 |
| 1871  | 1,288                        | 87                               | 141                                    | 40                                                                                | 46 15 11                         | 15,463                                         | 7,619 11 2                  | 346 0 6                                              | 2 9 1                                                                                                                                  |
| 1872  | 1,344                        | 108                              | 139                                    | 38                                                                                | 47 2 9½                          | 16,621                                         | 7,488 11 5                  | 411 19 7                                             | 2 19 3¾                                                                                                                                |
| 1873  | 1,438                        | 81                               | 137                                    | 35                                                                                | 47 2 10                          | 15,930                                         | 7,284 3 2                   | 503 15 10                                            | 3 13 6½                                                                                                                                |
| 1874  | 1,685                        | 98                               | 134                                    | 29                                                                                | 51 4 3½                          | 14,872                                         | 7,778 13 2                  | 446 1 9                                              | 3 6 7                                                                                                                                  |
| 1875  | 1,958                        | 179                              | 157                                    | 29                                                                                | 46 2 0                           | 17,220                                         | 8,479 2 9                   | 322 0 4                                              | 2 1 0¼                                                                                                                                 |
| 1876  | 2,130                        | 167                              | 169                                    | 27                                                                                | 51 15 1½                         | 16,456                                         | 9,947 5 4                   | 500 9 4                                              | 2 19 11¼                                                                                                                               |
| 1877  | 2,157                        | 153                              | 188                                    | 30                                                                                | 53 7 2¼                          | 20,665                                         | 11,597 18 8                 | 403 12 6                                             | 2 2 11¼                                                                                                                                |
| 1878  | 2,441                        | 185                              | 189                                    | 28                                                                                | 46 2 11                          | 20,093                                         | 10,156 2 6                  | 821 0 6                                              | 4 6 10¼                                                                                                                                |
| 1879  | 2,225                        | 148                              | 165                                    | 26                                                                                | 48 8 8                           | 15,242                                         | 9,566 10 3                  | 734 13 4                                             | 4 9 0½                                                                                                                                 |
| 1880  | 2,088                        | 139                              | 155                                    | 30                                                                                | 47 16 2¼                         | 15,763                                         | 8,705 1 8                   | 726 12 5                                             | 4 13 9                                                                                                                                 |
| 1881  | 2,105                        | 131                              | 159                                    | 25                                                                                | 43 19 4¼                         | 15,981                                         | 8,196 3 6                   | 674 19 6                                             | 4 4 10¾                                                                                                                                |
| 1882  | 2,115                        | 176                              | 174                                    | 28                                                                                | 44 2 5½                          | 14,188                                         | 8,937 2 0                   | 700 4 1                                              | 4 0 5¾                                                                                                                                 |
| 1883  | 2,119                        | 174                              | 165                                    | 28                                                                                | 58 14 2                          | 7,661                                          | 10,548 16 3                 | 637 12 10                                            | 3 17 3¼                                                                                                                                |
| 1884  | 2,129                        | 159                              | 172                                    | 28                                                                                | 56 6 6                           | 8,218                                          | 10,693 3 9                  | 791 18 3                                             | 4 12 1                                                                                                                                 |
| 1885  | 2,024                        | 153                              | 167                                    | 29                                                                                | 53 4 8                           | 7,445                                          | 9,755 11 0                  | 660 14 9                                             | 3 19 1¾                                                                                                                                |
| 1886  | 1,878                        | 164                              | 174                                    | 33                                                                                | 51 14 10¾                        | 10,320                                         | 9,679 8 6                   | 565 19 10                                            | 3 5 0¾                                                                                                                                 |
| 1887  | 1,895                        | 144                              | 172                                    | 32                                                                                | 51 16 10                         | 10,554                                         | 9,686 13 11                 | 657 2 3                                              | 3 16 4¾                                                                                                                                |
| 1888  | 2,003                        | 180                              | 184                                    | 31                                                                                | 49 13 3¾                         | 10,983                                         | 9,875 11 7                  | 529 19 5                                             | 2 17 7¼                                                                                                                                |
| 1889  | 2,075                        | 169                              | 191                                    | 33                                                                                | 64 5 3                           | 13,046                                         | 12,877 18 6                 | 435 3 5                                              | 2 5 6¾                                                                                                                                 |
| 1890  | 2,026                        | 191                              | 185                                    | 32                                                                                | 63 4 10¼                         | 12,877                                         | 12,416 4 2                  | 552 0 1                                              | 2 19 8                                                                                                                                 |
| 1891  | 2,147                        | 205                              | 192                                    | 31                                                                                | 66 7 10¼                         | 13,003                                         | 13,699 18 5                 | 516 8 4                                              | 2 13 9¼                                                                                                                                |
| 1892  | 2,251                        | 193                              | 195                                    | 29                                                                                | 66 17 10¼                        | 12,495                                         | 14,011 10 11                | 497 17 8                                             | 2 11 0¼                                                                                                                                |

|      |       |     |    |     |    |     |        |        |    |    |       |    |    |    |    |    |
|------|-------|-----|----|-----|----|-----|--------|--------|----|----|-------|----|----|----|----|----|
| 1893 | 2,328 | 201 | 30 | 62  | 7  | 9   | 14,513 | 13,483 | 2  | 10 | 662   | 3  | 4  | 3  | 5  | 11 |
| 1894 | 2,366 | 209 | 33 | 62  | 8  | 2   | 15,286 | 14,012 | 17 | 1  | 570   | 2  | 0  | 2  | 14 | 6½ |
| 1895 | 2,621 | 239 | 37 | 53  | 5  | 7   | 16,484 | 13,760 | 3  | 6  | 563   | 3  | 6  | 2  | 7  | 1  |
| 1896 | 2,438 | 225 | 32 | 61  | 16 | 8   | 15,808 | 14,890 | 9  | 8  | 427   | 17 | 7  | 1  | 18 | 0½ |
| 1897 | 2,740 | 231 | 31 | 71  | 1  | 10  | 18,040 | 17,568 | 4  | 10 | 421   | 3  | 2  | 1  | 16 | 5½ |
| 1898 | 3,246 | 234 | 26 | 69  | 14 | 6   | 17,468 | 17,564 | 19 | 1  | 320   | 5  | 10 | 1  | 7  | 4½ |
| 1899 | 3,493 | 244 | 25 | 69  | 7  | 6½  | 18,117 | 18,200 | 12 | 0  | 513   | 18 | 8  | 2  | 2  | 1½ |
| 1900 | 3,036 | 219 | 25 | 75  | 5  | 10½ | 17,390 | 17,616 | 1  | 8  | 338   | 14 | 11 | 1  | 10 | 11 |
| 1901 | 3,371 | 250 | 25 | 75  | 12 | 11  | 19,233 | 20,103 | 12 | 8  | 322   | 14 | 7  | 1  | 5  | 9¾ |
| 1902 | 3,193 | 248 | 26 | 73  | 5  | 6   | 20,233 | 19,065 | 1  | 8  | 602   | 19 | 8  | 2  | 8  | 7  |
| 1903 | 3,055 | 254 | 23 | 66  | 8  | 5   | 20,059 | 17,542 | 10 | 8  | 720   | 19 | 3  | 2  | 16 | 9  |
| 1904 | 2,724 | 214 | 28 | 68  | 16 | 10  | 20,818 | 15,491 | 7  | 4  | 799   | 10 | 8  | 3  | 14 | 9  |
| 1905 | 2,810 | 217 | 25 | 67  | 18 | 2   | 22,120 | 15,511 | 7  | 6  | 816   | 11 | 1  | 3  | 15 | 3  |
| 1906 | 3,056 | 222 | 25 | 67  | 16 | 7   | 21,902 | 15,919 | 7  | 5  | 739   | 9  | 5  | 3  | 6  | 7  |
| 1907 | 3,022 | 241 | 28 | 71  | 0  | 10  | 21,287 | 18,057 | 13 | 2  | 844   | 15 | 2  | 3  | 10 | 1  |
| 1908 | 3,200 | 266 | 26 | 75  | 1  | 3   | 20,089 | 20,856 | 8  | 0  | 828   | 19 | 9  | 3  | 2  | 4  |
| 1909 | 3,452 | 273 | 25 | 74  | 16 | 0   | 19,766 | 21,605 | 16 | 4  | 758   | 19 | 0  | 2  | 15 | 7  |
| 1910 | 3,763 | 274 | 21 | 77  | 15 | 10  | 18,838 | 22,488 | 12 | 10 | 955   | 18 | 5  | 3  | 9  | 9  |
| 1911 | 3,861 | 278 | 23 | 83  | 17 | 0   | 16,910 | 24,527 | 14 | 7  | 1,027 | 16 | 1  | 3  | 13 | 3  |
| 1912 | 4,024 | 288 | 26 | 101 | 6  | 0   | 19,343 | 30,832 | 8  | 7  | 1,619 | 13 | 3  | 5  | 12 | 6  |
| 1913 | 4,428 | 284 | 24 | 101 | 4  | 6   | 20,615 | 30,514 | 6  | 7  | 1,484 | 9  | 0  | 5  | 4  | 6  |
| 1914 | 5,013 | 298 | 20 | 97  | 16 | 10  | 20,808 | 30,848 | 4  | 7  | 1,003 | 10 | 4  | 3  | 7  | 4  |
| 1915 | 4,636 | 293 | 21 | 103 | 0  | 4   | 20,827 | 33,416 | 11 | 11 | 1,462 | 9  | 1  | 4  | 19 | 10 |
| 1916 | 4,861 | 292 | 20 | 119 | 10 | 2   | 16,882 | 36,857 | 6  | 2  | 1,130 | 12 | 11 | 3  | 17 | 5  |
| 1917 | 4,919 | 297 | 21 | 133 | 11 | 8   | 15,339 | 41,678 | 15 | 1  | 1,704 | 13 | 9  | 5  | 14 | 10 |
| 1918 | 5,292 | 314 | 21 | 119 | 17 | 0   | 18,398 | 39,659 | 1  | 2  | 1,962 | 13 | 4  | 3  | 1  | 3  |
| 1919 | 4,765 | 299 | 20 | 142 | 14 | 11  | 16,370 | 45,255 | 7  | 0  | 2,021 | 7  | 8  | 6  | 15 | 2  |
| 1920 | 4,980 | 334 | 23 | 165 | 16 | 1   | 17,591 | 57,378 | 9  | 1  | 2,157 | 7  | 10 | 5  | 19 | 9  |
| 1921 | 5,105 | 372 | 23 | 157 | 14 | 9   | 18,997 | 64,626 | 16 | 4  | 2,630 | 6  | 8  | 7  | 1  | 5  |
| 1922 | 5,514 | 398 | 24 | 142 | 5  | 2   | 19,831 | 62,342 | 1  | 2  | 4,192 | 16 | 0  | 10 | 10 | 8  |
| 1923 | 6,122 | 394 | 22 | 155 | 0  | 10  | 18,683 | 67,087 | 2  | 4  | 5,978 | 19 | 10 | 15 | 3  | 6  |
| 1924 | 6,792 | 419 | 21 | 157 | 17 | 3   | 21,049 | 69,880 | 13 | 2  | 8,006 | 9  | 2  | 19 | 2  | 2  |

\* The cost per head is arrived at by making allowance for attendance and medicines supplied to the out-patients, etc.

† For years 1870 to 1923 the amounts shown are the total annual expenditure each year. For the year 1924 the amount £69,880 13s. 2d. shown is the actual cost of maintenance for the year and does not include: - Consumptive Home, £6,977 6s. 10d.; Infectious Diseases Block, £1,473 9s. 4d.; S.A. Government Laboratory, £3,910 18s. 5d.; and Dental Hospital, £3,467 10s. 6d.

‡ The fees received do not include Consumptives' Home, £1,210 11s. 2d.; Infectious Diseases Block, £2,820 0s. 3d.; Bacteriological Laboratory, £2,601 18s. 6d.; and Dental Hospital, £2,053 0s. 5d.



*Localities from which cases of Enteric Fever were received—continued.*

|                   | 1914 | 1915 | 1916 | 1917 | 1918 | 1919 | 1920 | 1921 | 1922 | 1923 | 1924 |
|-------------------|------|------|------|------|------|------|------|------|------|------|------|
| Basket Range ..   | —    | —    | 1    | —    | —    | —    | —    | —    | —    | —    | —    |
| Belair .....      | —    | —    | —    | —    | —    | 1    | —    | —    | —    | —    | —    |
| Biggs Flat .....  | —    | —    | —    | —    | —    | —    | —    | —    | —    | —    | —    |
| Birkenhead .....  | —    | —    | —    | 2    | —    | —    | 1    | 2    | —    | —    | —    |
| Black Swamp ..    | —    | —    | —    | —    | —    | —    | —    | —    | —    | —    | —    |
| Blackwood .....   | —    | —    | —    | —    | —    | —    | —    | —    | —    | —    | —    |
| Bordertown .....  | —    | —    | 2    | —    | —    | —    | —    | 1    | —    | —    | —    |
| Bowden .....      | —    | —    | 1    | —    | —    | 1    | 1    | 2    | 2    | 1    | —    |
| Bowmans .....     | —    | —    | —    | —    | —    | —    | —    | —    | 1    | —    | —    |
| Bridgewater ..... | —    | —    | —    | —    | —    | —    | —    | —    | —    | —    | —    |
| Brighton .....    | —    | 9    | —    | —    | —    | 1    | —    | —    | —    | —    | —    |
| Broken Hill ..... | 1    | —    | 1    | —    | —    | —    | —    | —    | —    | —    | —    |
| Brompton .....    | —    | 2    | 1    | 1    | 1    | —    | —    | —    | 1    | 3    | 1    |
| Brooklyn Park ..  | —    | —    | 1    | —    | —    | —    | —    | —    | —    | —    | —    |
| Burnside .....    | —    | 1    | —    | —    | —    | —    | —    | 1    | —    | —    | —    |
| Campbelltown ..   | —    | —    | 1    | —    | —    | —    | —    | —    | —    | —    | —    |
| Campden Park ..   | 2    | —    | —    | —    | —    | —    | —    | —    | —    | —    | —    |
| Chain of Ponds .. | —    | 2    | —    | —    | —    | —    | —    | —    | —    | —    | —    |
| Cheltenham .....  | —    | 1    | 1    | —    | —    | —    | —    | —    | 1    | —    | —    |
| Chicago .....     | 1    | 3    | —    | 2    | —    | —    | 1    | 2    | —    | —    | —    |
| Clare .....       | —    | —    | —    | 1    | —    | —    | —    | —    | —    | —    | —    |
| Clarence Park ..  | —    | —    | —    | —    | —    | —    | —    | —    | 1    | —    | —    |
| Cobdogla .....    | —    | —    | —    | —    | —    | —    | —    | 1    | —    | —    | —    |
| Cooke's Plains .. | —    | —    | 1    | —    | —    | —    | —    | —    | —    | —    | —    |
| Coromandel Valley | 1    | —    | —    | —    | —    | —    | —    | —    | —    | —    | —    |
| Croydon .....     | —    | —    | —    | 1    | —    | —    | —    | —    | —    | 1    | 1    |
| Dry Creek .....   | —    | —    | 1    | —    | —    | —    | —    | —    | —    | —    | —    |
| Dulwich .....     | —    | —    | —    | —    | —    | —    | —    | —    | —    | —    | 1    |
| East Adelaide ..  | —    | —    | —    | —    | —    | —    | —    | —    | —    | —    | —    |
| Eastwood .....    | —    | —    | —    | —    | —    | —    | —    | 2    | —    | —    | —    |
| Edwardstown ..    | 1    | —    | 1    | —    | —    | —    | —    | —    | —    | —    | —    |
| Encounter Bay ..  | —    | —    | —    | —    | —    | —    | —    | —    | —    | —    | —    |
| Entfield .....    | 1    | —    | —    | —    | —    | —    | 1    | —    | —    | —    | —    |
| Exeter ..         | —    | —    | —    | —    | —    | 4    | —    | —    | 1    | —    | —    |
| Farina .....      | —    | —    | —    | —    | —    | —    | —    | —    | —    | 1    | —    |
| Findon .....      | —    | —    | —    | —    | —    | —    | —    | 1    | —    | —    | —    |
| Fullarton .....   | 1    | —    | 7    | —    | —    | —    | —    | —    | —    | —    | —    |
| Gawler .....      | 1    | —    | —    | —    | —    | —    | —    | —    | —    | —    | —    |
| Gawler River ..   | 1    | —    | —    | —    | —    | —    | —    | —    | —    | —    | —    |
| Gawler South ..   | —    | —    | —    | —    | —    | —    | —    | 1    | —    | —    | —    |
| Gawler West ..    | —    | —    | —    | 1    | —    | —    | —    | —    | —    | —    | —    |
| Gaza .....        | —    | —    | —    | —    | —    | —    | —    | —    | 1    | —    | —    |
| Gilberton .....   | —    | —    | —    | —    | —    | —    | —    | —    | —    | —    | —    |
| Glanville .....   | —    | 3    | 1    | —    | 1    | —    | —    | —    | 1    | 1    | —    |
| Glenelg .....     | —    | 2    | —    | —    | 2    | —    | —    | 1    | —    | —    | —    |
| Glen Osmond ..    | —    | —    | 1    | —    | —    | —    | —    | —    | —    | —    | —    |
| Goodwood .....    | 2    | —    | —    | —    | 2    | —    | —    | 2    | —    | —    | —    |
| Goolwa .....      | 1    | 1    | 1    | 3    | 1    | —    | —    | —    | —    | —    | —    |
| Grange .....      | —    | —    | —    | —    | —    | —    | —    | 1    | —    | —    | —    |
| Grangeville ..... | —    | 1    | —    | —    | —    | —    | —    | —    | —    | —    | —    |
| Greytown .....    | —    | —    | —    | 1    | —    | —    | —    | —    | —    | —    | —    |
| Gumeracha .....   | —    | —    | 1    | —    | —    | —    | —    | —    | —    | —    | —    |
| Hackham .....     | —    | 1    | —    | —    | —    | —    | —    | —    | —    | —    | —    |
| Hackney .....     | —    | —    | 1    | —    | —    | —    | —    | —    | —    | —    | —    |
| Hamley Bridge ..  | —    | —    | —    | —    | 1    | —    | —    | —    | —    | —    | —    |
| Happy Valley ..   | —    | —    | —    | —    | —    | —    | —    | —    | —    | —    | —    |
| Henley Beach ..   | —    | —    | 1    | —    | —    | —    | —    | —    | —    | —    | —    |
| Highbury .....    | —    | 2    | —    | —    | 1    | —    | —    | —    | —    | —    | —    |
| Hilton .....      | —    | —    | —    | —    | —    | —    | —    | 1    | 2    | —    | —    |
| Hindmarsh .....   | 1    | —    | —    | —    | —    | —    | 1    | —    | —    | 1    | —    |
| Hindmarsh Valley  | —    | —    | 1    | —    | —    | 1    | —    | —    | —    | —    | —    |
| Houghton .....    | —    | —    | —    | —    | —    | —    | —    | 1    | —    | —    | —    |

*Localities from which cases of Enteric Fever were received—continued.*

|                  | 1914 | 1915 | 1916 | 1917 | 1918 | 1919 | 1920 | 1921 | 1922 | 1923 | 1924 |
|------------------|------|------|------|------|------|------|------|------|------|------|------|
| Hope Valley..... | 4    | 1    | —    | —    | —    | —    | —    | 1    | —    | —    | —    |
| Hyde Park.....   | —    | —    | —    | —    | 1    | —    | —    | —    | —    | —    | —    |
| Innamincka.....  | 1    | —    | —    | —    | —    | —    | —    | —    | —    | —    | —    |
| Islington.....   | —    | —    | —    | —    | —    | —    | —    | —    | —    | —    | —    |
| Kadina.....      | —    | —    | —    | —    | —    | —    | —    | —    | —    | —    | —    |
| Kersbrook.....   | —    | 4    | —    | —    | —    | —    | —    | —    | —    | —    | —    |
| Kensington.....  | —    | 2    | —    | —    | —    | —    | 2    | 2    | —    | —    | 1    |
| Kent Town.....   | —    | —    | 2    | 2    | —    | —    | —    | 1    | —    | —    | 1    |
| Keswick.....     | —    | —    | —    | —    | 1    | —    | —    | —    | —    | —    | —    |
| Kilburn.....     | —    | —    | —    | —    | —    | —    | —    | —    | —    | —    | 1    |
| Kilkenny.....    | 1    | —    | —    | —    | —    | —    | —    | 1    | —    | —    | —    |
| Kingston.....    | —    | —    | —    | 1    | —    | —    | —    | —    | —    | —    | —    |
| Knightsbridge..  | 1    | —    | —    | —    | —    | —    | —    | —    | —    | —    | —    |
| Lameroo.....     | —    | —    | 1    | —    | —    | —    | —    | —    | —    | —    | —    |
| Largs.....       | —    | 1    | 1    | —    | 1    | —    | —    | —    | —    | —    | —    |
| Lockleys.....    | 1    | —    | —    | —    | —    | —    | —    | —    | —    | —    | —    |
| Lower Light....  | —    | —    | —    | —    | —    | —    | —    | 1    | —    | —    | —    |
| Lower North Road | —    | —    | 1    | —    | —    | —    | —    | —    | —    | —    | —    |
| Loveday.....     | —    | —    | —    | —    | —    | —    | —    | —    | —    | 1    | —    |
| Magill.....      | 2    | —    | —    | —    | —    | —    | —    | 1    | —    | —    | —    |
| Mallala.....     | 1    | —    | —    | —    | —    | —    | —    | —    | —    | —    | —    |
| Manoora.....     | —    | —    | —    | —    | —    | —    | —    | —    | —    | —    | —    |
| Manunka.....     | —    | —    | —    | —    | —    | —    | —    | —    | —    | —    | —    |
| Marleston.....   | —    | —    | —    | —    | —    | —    | —    | —    | —    | —    | —    |
| Marryatville.... | —    | —    | —    | —    | —    | —    | —    | —    | —    | —    | —    |
| Maylands.....    | 1    | —    | —    | —    | —    | —    | —    | —    | —    | —    | —    |
| Medindie.....    | —    | —    | —    | —    | —    | —    | —    | —    | —    | —    | —    |
| Meningie.....    | —    | —    | —    | —    | —    | —    | —    | —    | —    | —    | —    |
| Middleton.....   | —    | —    | —    | —    | —    | —    | 1    | —    | —    | —    | —    |
| Millbrook.....   | —    | —    | —    | 1    | —    | —    | —    | —    | —    | —    | —    |
| Mildura.....     | —    | —    | —    | —    | —    | —    | —    | —    | —    | —    | —    |
| Mile End.....    | —    | 1    | 1    | 1    | —    | —    | 2    | —    | —    | —    | —    |
| Millwood.....    | —    | —    | —    | —    | 1    | —    | —    | —    | 1    | —    | —    |
| Mintaro.....     | —    | —    | 1    | —    | —    | —    | —    | —    | —    | —    | —    |
| Mitcham.....     | —    | —    | 1    | —    | —    | —    | —    | —    | —    | —    | 1    |
| Morgan.....      | —    | —    | —    | —    | —    | —    | —    | —    | —    | —    | —    |
| Morpheville..    | 2    | —    | —    | —    | —    | —    | —    | —    | —    | —    | —    |
| Mount Gambier..  | —    | —    | 1    | —    | —    | —    | —    | —    | —    | —    | —    |
| Mount Lofty..    | —    | —    | —    | —    | —    | —    | —    | —    | —    | —    | —    |
| Murray Bridge..  | —    | 1    | —    | —    | —    | —    | —    | —    | —    | —    | —    |
| Mylor.....       | —    | —    | —    | —    | —    | —    | —    | —    | —    | —    | —    |
| Nackara.....     | —    | —    | —    | 2    | —    | —    | —    | —    | —    | —    | —    |
| Nairne.....      | —    | —    | —    | —    | —    | —    | —    | —    | —    | —    | —    |
| Nailsworth....   | —    | —    | —    | —    | —    | —    | —    | —    | —    | 1    | —    |
| New Glenelg....  | —    | —    | —    | —    | —    | —    | —    | —    | —    | —    | —    |
| Noarlunga.....   | —    | 4    | —    | —    | —    | —    | —    | —    | —    | —    | —    |
| North Adelaide.. | —    | —    | —    | —    | —    | —    | —    | —    | —    | —    | 2    |
| Northfield.....  | —    | —    | —    | —    | —    | —    | —    | —    | —    | —    | 1    |
| Norton's Summit  | —    | —    | 1    | —    | —    | —    | —    | —    | —    | —    | —    |
| Norwood.....     | 1    | —    | 2    | 2    | —    | —    | —    | —    | —    | —    | —    |
| Oakbank.....     | —    | —    | —    | —    | —    | —    | —    | —    | —    | —    | —    |
| Oaklands.....    | —    | 1    | —    | —    | —    | —    | —    | —    | —    | —    | —    |
| Ottoway.....     | —    | —    | —    | —    | 1    | —    | —    | —    | —    | —    | —    |
| Paradise.....    | —    | —    | —    | —    | —    | —    | —    | —    | —    | —    | —    |
| Parkside.....    | —    | —    | 2    | —    | 1    | 1    | —    | 2    | —    | —    | —    |
| Payneham.....    | —    | —    | —    | —    | 1    | —    | —    | 1    | —    | —    | —    |
| Penong.....      | —    | —    | —    | —    | —    | —    | —    | —    | —    | —    | —    |
| Peterhead.....   | —    | —    | 1    | —    | —    | —    | —    | —    | —    | —    | —    |
| Pinnaroo.....    | —    | —    | 2    | —    | —    | —    | —    | —    | —    | —    | —    |
| Plympton.....    | —    | —    | 1    | —    | —    | —    | —    | —    | —    | —    | —    |
| Point McLeay..   | —    | —    | 1    | —    | —    | —    | —    | —    | —    | —    | —    |
| Port Adelaide..  | —    | 4    | 4    | 1    | 2    | —    | 2    | 3    | 2    | 1    | —    |

*Localities from which cases of Enteric Fever were received—continued.*

|                   | 1914 | 1915 | 1916 | 1917 | 1918 | 1919 | 1920 | 1921 | 1922 | 1923 | 1924 |
|-------------------|------|------|------|------|------|------|------|------|------|------|------|
| Port Augusta ..   | —    | —    | —    | —    | —    | —    | —    | —    | —    | —    | —    |
| Port Elliot ....  | —    | —    | —    | 1    | —    | —    | —    | —    | —    | —    | —    |
| Port Lincoln ..   | —    | —    | —    | —    | —    | —    | —    | —    | —    | —    | —    |
| Port Pirie .....  | —    | —    | —    | —    | —    | —    | —    | 1    | —    | —    | —    |
| Portland .....    | 1    | —    | 2    | —    | —    | —    | —    | —    | —    | —    | —    |
| Prospect .....    | 3    | —    | 1    | 1    | —    | —    | —    | 1    | 4    | —    | 1    |
| Queenstown ....   | —    | 1    | —    | —    | 1    | —    | —    | —    | —    | —    | —    |
| Reynella .....    | —    | —    | —    | —    | —    | —    | 1    | —    | —    | —    | —    |
| Richmond .....    | —    | —    | —    | —    | —    | —    | —    | —    | —    | —    | —    |
| Rose Park .....   | —    | 2    | —    | —    | —    | —    | 1    | —    | —    | —    | —    |
| Rosewater .....   | —    | 1    | 1    | —    | 2    | —    | —    | —    | —    | —    | —    |
| Rowland's Flat..  | —    | —    | —    | 1    | —    | —    | —    | —    | —    | —    | —    |
| Sandwell .....    | 2    | —    | 1    | 1    | —    | —    | —    | —    | —    | —    | —    |
| Semaphore ....    | —    | —    | —    | —    | 1    | —    | 1    | —    | —    | —    | —    |
| Solomontown ..    | —    | —    | —    | —    | —    | —    | —    | —    | —    | 1    | —    |
| Stirling West ... | —    | —    | —    | —    | —    | —    | —    | 1    | —    | —    | —    |
| Ships, Seamen, fm | —    | 2    | —    | 1    | —    | 1    | 2    | 2    | —    | —    | —    |
| Stockade Reserve  | —    | —    | —    | 1    | —    | —    | —    | —    | —    | —    | —    |
| Stepney .....     | —    | —    | —    | —    | —    | —    | —    | —    | 2    | —    | —    |
| Strathalbyn ....  | —    | —    | 1    | —    | —    | —    | —    | —    | —    | —    | —    |
| Tailem Bend....   | —    | —    | —    | —    | 1    | —    | —    | —    | —    | —    | —    |
| Tea Tree Gully..  | —    | 1    | —    | —    | —    | —    | —    | —    | —    | —    | —    |
| Thebarton .....   | —    | —    | —    | 1    | —    | —    | —    | —    | 3    | —    | —    |
| Torrensville .... | 1    | —    | —    | —    | —    | —    | —    | —    | 1    | —    | —    |
| Two Wells ....    | —    | —    | —    | —    | —    | —    | —    | 1    | 1    | —    | —    |
| Unley .....       | 1    | 1    | 1    | —    | —    | —    | —    | —    | —    | —    | —    |
| Uraidla .....     | —    | —    | 1    | —    | —    | —    | —    | —    | —    | —    | —    |
| Victor Harbor ..  | 1    | —    | 2    | 1    | —    | 1    | —    | 2    | —    | —    | —    |
| Walkerville ....  | 1    | 1    | 2    | 1    | —    | —    | —    | —    | —    | —    | —    |
| Waukaringa ..     | —    | —    | —    | —    | —    | —    | —    | —    | —    | —    | 1    |
| Wasleys .....     | 1    | —    | —    | —    | —    | —    | —    | —    | —    | —    | —    |
| Welland .....     | —    | —    | —    | 3    | —    | —    | —    | 1    | —    | —    | —    |
| Westbourne Park   | —    | —    | 1    | 1    | —    | —    | —    | —    | —    | —    | —    |
| Willaston .....   | 1    | —    | —    | —    | —    | —    | 1    | —    | —    | —    | —    |
| Williamstown ..   | —    | —    | —    | 1    | —    | —    | —    | —    | —    | —    | —    |
| Willunga .....    | —    | —    | —    | —    | —    | —    | —    | —    | —    | —    | —    |
| Wolseley .....    | —    | 1    | —    | —    | —    | —    | —    | —    | —    | —    | —    |
| Woodville ....    | 1    | —    | 2    | —    | 1    | —    | —    | —    | —    | —    | —    |
| Yankalilla .....  | —    | —    | —    | 1    | —    | —    | —    | —    | —    | —    | —    |
| Yatala .....      | —    | —    | 1    | 2    | 1    | —    | —    | —    | —    | 1    | —    |
| Yorke Peninsula.  | —    | —    | —    | —    | 1    | —    | —    | —    | —    | —    | —    |
| Outside State ..  | —    | —    | —    | —    | 1    | —    | —    | —    | —    | —    | —    |
| No Fixed Abode.   | —    | —    | —    | —    | —    | —    | —    | 1    | —    | —    | 4    |
| Totals .....      | 27   | 66   | 86   | 59   | 34   | 14   | 33   | 60   | 33   | 20   | 22   |

The admissions of the above mentioned were distributed throughout the year as follows, viz. :—

|               | 1914 | 1915 | 1916 | 1917 | 1918 | 1919 | 1920 | 1921 | 1922 | 1923 | 1924 |
|---------------|------|------|------|------|------|------|------|------|------|------|------|
| January ..... | 7    | 9    | 11   | 22   | 7    | —    | 7    | 10   | 9    | 4    | —    |
| February ..   | 6    | 8    | 10   | 12   | 6    | 4    | 6    | 7    | 1    | 3    | 3    |
| March .....   | 12   | 16   | 13   | 4    | 6    | 2    | 6    | 6    | 4    | 4    | 4    |
| April .....   | 13   | 12   | 12   | 6    | 3    | 4    | 4    | 4    | 2    | 3    | 3    |
| May .....     | 18   | 10   | 2    | 3    | 7    | 2    | 3    | 6    | 8    | 3    | 1    |
| June .....    | 1    | —    | 3    | 2    | —    | —    | 1    | 2    | 3    | 2    | 1    |
| July .....    | 3    | 1    | 4    | 2    | 4    | —    | 2    | 5    | 1    | —    | 1    |
| August .....  | —    | 1    | 5    | 1    | —    | —    | —    | 4    | 1    | —    | 1    |
| September ... | 1    | 2    | 5    | 2    | —    | —    | 1    | 3    | 1    | 1    | 1    |
| October ..... | 3    | —    | 6    | 1    | 2    | —    | 2    | 6    | 3    | —    | —    |
| November....  | 1    | 1    | 5    | 2    | —    | —    | 1    | 3    | —    | —    | 1    |
| December .. : | 7    | 6    | 10   | 2    | —    | 2    | —    | 4    | —    | —    | 6    |

The return of prescriptions made up for other departments during the year 1924 is as follows, viz.:—

|                                              |              |
|----------------------------------------------|--------------|
| Destitute Department .....                   | 2,175        |
| Adelaide Gaol .....                          | 569          |
| Consumptives' Home .....                     | 4,035        |
| Infectious Diseases Block .....              | 1,745        |
| Bacteriological Block (solutions, &c.) ..... | 403          |
| State Children's Department .....            | 231          |
| Dental Hospital.....                         | 171          |
| Total.....                                   | <u>9,329</u> |

Subjoined is a list of the honorary and paid staff of the Hospital, including the Consumptives' Home, and Infectious Diseases Block, Bacteriological Block, and Dental Branch:—

|                                                              |    |
|--------------------------------------------------------------|----|
| Honorary Consulting Physicians and Surgeons .....            | 15 |
| Honorary Physicians .....                                    | 4  |
| Honorary Surgeons .....                                      | 3  |
| Honorary Gynæcologists.....                                  | 2  |
| Honorary Ophthalmologists .....                              | 1  |
| Honorary Assistant Ophthalmologists .....                    | 2  |
| Honorary Dermatologist.....                                  | 1  |
| Honorary Pathologist .....                                   | 1  |
| Honorary Aural Surgeon .....                                 | 1  |
| Honorary Assistant Aural Surgeon .....                       | 1  |
| Honorary Assistant Pathologist.....                          | 1  |
| Honorary Radiologist .....                                   | 1  |
| Honorary Anæsthetists .....                                  | 3  |
| Honorary Bacteriologist in charge Vaccine Department .....   | 1  |
| Honorary Assistant Gynæcologists .....                       | 2  |
| Honorary Assistant Physician, Infectious Diseases Block..... | 1  |
| Honorary Assistant Physician Consumptive Home .....          | 1  |
| Honorary Assistant Physicians .....                          | 3  |
| Honorary Assistant Physician to Neurology Department .....   | 1  |
| Honorary Assistant Surgeons.....                             | 3  |
| Honorary Consulting Masseur .....                            | 1  |
| Honorary Bio-chemist.....                                    | 1  |
| Bio-chemist .....                                            | 1  |
| Honorary Dental Surgeons.....                                | 10 |
| Medical Officers Venereal Clinic .....                       | 2  |
| Medical Superintendent .....                                 | 1  |
| Medical and Surgical Registrar.....                          | 1  |
| Resident Medical Officers .....                              | 11 |
| Lay Superintendent.....                                      | 1  |
| Storekeeper .....                                            | 1  |
| Inquiry Officer.....                                         | 1  |
| Clerks .....                                                 | 8  |
| Dispensers.....                                              | 3  |
| Telephonists .....                                           | 2  |
| Matron .....                                                 | 1  |
| Assistant Matron .....                                       | 1  |
| Superintendent Department of Dentistry.....                  | 1  |

*List of the Honorary and Paid Staff—continued.*

|                                                     |     |
|-----------------------------------------------------|-----|
| House Dental Surgeon, Department of Dentistry ..... | 1   |
| Dental Surgeon (part time) .....                    | 1   |
| Dental Mechanics (one temporary) .....              | 3   |
| Clerks, Department of Dentistry .....               | 2   |
| Matron Infectious Diseases Block .....              | 1   |
| Matron Consumptive Home .....                       | 1   |
| Surgical Mechanic .....                             | 1   |
| Surgical Mechanic's Assistant .....                 | 1   |
| Radiographer .....                                  | 1   |
| Assistant Radiographer .....                        | 1   |
| Director Bacteriological Department .....           | 1   |
| Deputy Director do .....                            | 1   |
| Assistants do .....                                 | 6   |
| Typist do .....                                     | 1   |
| Resident Masseuse .....                             | 1   |
| Assistant Masseuse .....                            | 5   |
| Sister Tutor .....                                  | 1   |
| Charge Nurses (day) .....                           | 25  |
| Charge Nurses (night) .....                         | 3   |
| Nurse Operation Room .....                          | 1   |
| Charge Nurses (Out-patients' Department) .....      | 2   |
| Charge Nurse (X-ray Department) .....               | 1   |
| Probationer Nurses .....                            | 162 |
| Housekeeper .....                                   | 1   |
| Seamstresses .....                                  | 2   |
| Housemaids and Wardmaids .....                      | 61  |
| Laundry Forewoman .....                             | 1   |
| Laundresses .....                                   | 24  |
| Engineers .....                                     | 2   |
| Carpenter .....                                     | 1   |
| Cooks and other Attendants .....                    | 36  |
| Honorary Staff .....                                | 60  |
| Salaried Staff .....                                | 385 |

**APPENDIX No. 2.****FINANCIAL.***Revenue for Year ended December 31st, 1924.*

|                                                            | £     | s. | d. | £       | s. | d. |
|------------------------------------------------------------|-------|----|----|---------|----|----|
| Adelaide Hospital—                                         |       |    |    |         |    |    |
| Patients' fees .....                                       | 8,006 | 9  | 2  |         |    |    |
| Subscribers' contributions .....                           | 992   | 2  | 9  |         |    |    |
| Students' fees .....                                       | 319   | 18 | 0  |         |    |    |
| Sale of drugs, &c. (to Government departments) .....       | 241   | 11 | 3  |         |    |    |
| Sale of kitchen refuse, &c. ....                           | 386   | 8  | 7  |         |    |    |
| Repayments .....                                           | 159   | 12 | 8  |         |    |    |
| Sundries .....                                             | 57    | 0  | 0  |         |    |    |
| Rebate on gas .....                                        | 241   | 16 | 8  |         |    |    |
| Witness Fees .....                                         | 4     | 9  | 9  |         |    |    |
|                                                            |       |    |    | 10,469  | 8  | 10 |
| Consumptive Home—Fees .....                                |       |    |    | 1,210   | 11 | 2  |
| Infectious Diseases Block—Fees .....                       |       |    |    | 2,820   | 0  | 3  |
| Laboratory—Fees .....                                      |       |    |    | 2,601   | 18 | 6  |
| Dental Branch { Fees, patients, £1,672 19s. 7d. .. } ..... |       |    |    | 2,053   | 0  | 5  |
| { Students' fees, £380 0s. 10d. .... } .....               |       |    |    |         |    |    |
| Total .....                                                |       |    |    | £19,094 | 19 | 2  |



*Comparison of Revenue Received for the Years 1921 to 1924.*

|                               | 1921  |    |    | 1922  |    |    |
|-------------------------------|-------|----|----|-------|----|----|
|                               | £     | s. | d. | £     | s. | d. |
| Adelaide Hospital.....        | 5,062 | 9  | 6  | 6,664 | 2  | 9  |
| Consumptive Home.....         | 688   | 9  | 6  | 754   | 8  | 11 |
| Infectious Diseases Block.... | 3,732 | 4  | 0  | 3,069 | 15 | 3  |
| S.A. Government Laboratory .  | 2,301 | 9  | 5  | 2,528 | 1  | 0  |
| Dental Hospital.....          | 50    | 17 | 3  | 106   | 7  | 9  |

|                               | 1923  |    |    | 1924   |    |    |
|-------------------------------|-------|----|----|--------|----|----|
|                               | £     | s. | d. | £      | s. | d. |
| Adelaide Hospital.....        | 8,376 | 1  | 9  | 10,409 | 8  | 10 |
| Consumptive Home.....         | 1,109 | 18 | 8  | 1,210  | 11 | 2  |
| Infectious Diseases Block.... | 2,355 | 7  | 7  | 2,820  | 0  | 3  |
| S.A. Government Laboratory .  | 2,228 | 15 | 9  | 2,601  | 18 | 6  |
| Dental Hospital.....          | 1,478 | 12 | 5  | 2,053  | 0  | 5  |

*Expenditure for Year ending December 31st, 1924.*

|                                                                                                                                                        | Salaries. |    |    | Contingencies. |    |    | Total. |    |    |
|--------------------------------------------------------------------------------------------------------------------------------------------------------|-----------|----|----|----------------|----|----|--------|----|----|
|                                                                                                                                                        | £         | s. | d. | £              | s. | d. | £      | s. | d. |
| Adelaide Hospital. }<br>Consumptive Home }<br>Infectious Diseases }<br>Block..... }<br>S. A. Government }<br>Laboratory .... }<br>Dental Hospital... } | 37,274    | 18 | 7  | 53,303         | 17 | 3  | 90,578 | 15 | 10 |

*Statement showing actual cost of maintenance for year ended December 31st, 1924.*

|                           | Salaries. |    |    | Contingencies<br>(i.e., Medicines,<br>Provisions, &c.) |    |    | Total.  |    |    |
|---------------------------|-----------|----|----|--------------------------------------------------------|----|----|---------|----|----|
|                           | £         | s. | d. | £                                                      | s. | d. | £       | s. | d. |
| Adelaide Hospital.....    | 28,285    | 12 | 2  | 41,595                                                 | 1  | 0  | *69,880 | 13 | 2  |
| Consumptive Home....      | 1,823     | 19 | 11 | 5,173                                                  | 6  | 11 | 6,997   | 6  | 10 |
| Infectious Diseases Block | 1,654     | 3  | 11 | 2,819                                                  | 5  | 5  | 4,473   | 9  | 4  |
| S.A. Govt. Laboratory .   | 2,918     | 14 | 7  | 992                                                    | 3  | 10 | 3,910   | 18 | 5  |
| Dental Hospital.....      | 2,592     | 8  | 0  | 875                                                    | 2  | 6  | 3,467   | 10 | 6  |
|                           | £37,274   | 18 | 7  | 51,454                                                 | 19 | 8  | 88,729  | 18 | 3  |

\* See statement attached.

*Statement showing value of various items included in the actual cost of maintenance of the Adelaide Hospital.*

|                                                        | £      | s. | d. |
|--------------------------------------------------------|--------|----|----|
| Salaries and extra services.....                       | 28,285 | 12 | 2  |
| Medicines, surgical instruments, druggists' sundries.. | 6,376  | 6  | 8  |
| Crockery, ironmongery, tinware, and repairs, etc.....  | 1,241  | 1  | 3  |
| Drapery.....                                           | 3,514  | 19 | 11 |
| Alcoholic stimulants.....                              | 171    | 2  | 6  |

| Provisions for patients, officers, nurses and attendants— |       | £  | s. | d.             | £         | s.       | d. |
|-----------------------------------------------------------|-------|----|----|----------------|-----------|----------|----|
| Meat.....                                                 | 3,439 | 16 | 4  |                |           |          |    |
| Bread and flour .....                                     | 866   | 18 | 5  |                |           |          |    |
| Milk .....                                                | 3,611 | 9  | 0  |                |           |          |    |
| Butter .....                                              | 1,538 | 11 | 7  |                |           |          |    |
| Eggs .....                                                | 721   | 1  | 0  |                |           |          |    |
| Groceries, &c. ....                                       | 4,888 | 14 | 7  |                |           |          |    |
| Vegetables, &c. ....                                      | 1,545 | 9  | 3  |                |           |          |    |
| Fish .....                                                | 699   | 15 | 0  |                |           |          |    |
| Poultry .....                                             | 1,081 | 4  | 11 |                |           |          |    |
| Ice .....                                                 | 225   | 0  | 0  |                |           |          |    |
| Aerated waters.....                                       | 35    | 17 | 6  |                |           |          |    |
|                                                           |       |    |    | 18,653         | 17        | 7        |    |
| X-ray appliances .....                                    |       |    |    | 2,493          | 17        | 0        |    |
| Clock repairs, &c. ....                                   |       |    |    | 21             | 0         | 0        |    |
| Gas .....                                                 |       |    |    | 2,174          | 19        | 6        |    |
| Fuel .....                                                |       |    |    | 2,495          | 9         | 8        |    |
| Water and sewer rates .....                               |       |    |    | 579            | 0         | 0        |    |
| Stationery, printing, telegrams, telephones, &c. ....     |       |    |    | 1,126          | 0         | 0        |    |
| Maintenance of patients at Convalescent Hospital..        |       |    |    | 7              | 16        | 0        |    |
| Advertising, &c.....                                      |       |    |    | 33             | 15        | 6        |    |
| Railway fares for patients and freight .....              |       |    |    | 8              | 9         | 5        |    |
| Electric supply.....                                      |       |    |    | 1,601          | 19        | 3        |    |
| Rent, fire alarm .....                                    |       |    |    | 28             | 19        | 0        |    |
| Books, medical.....                                       |       |    |    | 80             | 1         | 0        |    |
| Pharmacy and anæsthetic fees .....                        |       |    |    | 95             | 17        | 0        |    |
| Repairs by Architect-in-Chief's Department.....           |       |    |    | 74             | 17        | 10       |    |
| Nurses' invalid cookery class .....                       |       |    |    | 25             | 14        | 9        |    |
| Funeral services .....                                    |       |    |    | 10             | 4         | 0        |    |
| Ambulance charges .....                                   |       |    |    | 181            | 18        | 6        |    |
| Board fees .....                                          |       |    |    | 270            | 5         | 0        |    |
| Allowances .....                                          |       |    |    | 121            | 14        | 6        |    |
| Repairs and renewals .....                                |       |    |    | 205            | 15        | 2        |    |
|                                                           |       |    |    | <u>£69,880</u> | <u>13</u> | <u>2</u> |    |

### APPENDIX No. 3.

#### STATISTICS FOR YEAR 1924.

##### *Medical Statistics, 1924.*

|                                                                             | Males.       | Females.     | Total.       |
|-----------------------------------------------------------------------------|--------------|--------------|--------------|
| Remaining in Hospital on December 31st, 1923                                | 226          | 152          | 378          |
| Admissions during the year 1924 .....                                       | 3,865        | 2,927        | 6,792        |
|                                                                             | <u>4,091</u> | <u>3,079</u> | <u>7,170</u> |
| Discharges during the year 1924—                                            |              |              |              |
| Cured .....                                                                 | 2,341        |              |              |
| Relieved .....                                                              | 3,260        |              |              |
| Unrelieved .....                                                            | 697          |              |              |
| Died.....                                                                   | 532          |              |              |
| Remaining in Hospital on December 31st, 1924—Males, 214; females, 126 ..... | 340          |              |              |
|                                                                             |              |              | <u>7,170</u> |
| Average number resident daily throughout the year ....                      |              |              | 419          |
| Mean residence of each patient in days .....                                |              |              | 21           |
| Number of out-patients attended during the year—new cases .....             |              |              | 4,971        |
| Number of attendances of out-patients during the year ..                    |              |              | 21,049       |

**CLASSIFICATION OF DISEASES OF PATIENTS TREATED FOR YEAR  
ENDING DECEMBER 31st, 1924.**

NOTE.—Concurrent Diseases.—The figures in this column represent the number of patients in whom the disease was of secondary importance or was a complication.

**GROUP 1.—GENERAL DISEASES.**

|                                           | Male | Female | Recovered | Relieved. | Unrelieved. | Died. | Remaining<br>Dec. 31st. | Total. | Concurrent<br>Disease. |
|-------------------------------------------|------|--------|-----------|-----------|-------------|-------|-------------------------|--------|------------------------|
| <b>A.—SPECIFIC INFECTIOUS DISEASES.</b>   |      |        |           |           |             |       |                         |        |                        |
| Enteric .....                             | 14   | 8      | 9         | 5         | —           | 2     | 6                       | 22     | —                      |
| Typhus (typhus-like disease).....         | 6    | 2      | 6         | 1         | —           | 1     | —                       | 8      | —                      |
| Malaria .....                             | 4    | —      | 1         | 2         | —           | 1     | —                       | 4      | —                      |
| Measles .....                             | —    | —      | —         | —         | —           | —     | —                       | —      | 1                      |
| Scarlet fever.....                        | 2    | —      | 2         | —         | —           | —     | —                       | 2      | —                      |
| Pertussis .....                           | 2    | —      | 2         | —         | —           | —     | —                       | 2      | —                      |
| Diphtheria .....                          | —    | —      | —         | —         | —           | —     | —                       | —      | 1                      |
| Mumps .....                               | —    | —      | —         | —         | —           | —     | —                       | —      | —                      |
| Dysentery.....                            | 4    | 2      | 1         | 2         | —           | 3     | —                       | 6      | 1                      |
| Erysipelas.....                           | 4    | 1      | 5         | —         | —           | —     | —                       | 5      | 1                      |
| Febricula .....                           | 2    | 4      | —         | 2         | —           | 3     | 1                       | 6      | 3                      |
| Septicaemia and pyaemia (non-puerperal)   | 5    | 1      | 1         | —         | —           | 4     | 1                       | 6      | 1                      |
| Tetanus .....                             | —    | —      | —         | —         | —           | —     | —                       | —      | —                      |
| Anthrax .....                             | 1    | 1      | —         | —         | —           | 2     | —                       | 2      | —                      |
| Actinomycosis .....                       | 7    | 2      | 2         | 2         | 2           | 2     | 1                       | 9      | 1                      |
| Encephalitis lethargica and sequelae ...  | —    | —      | —         | —         | —           | —     | —                       | —      | —                      |
| Acute anterior poliomyelitis and sequelae | —    | 2      | 1         | 1         | —           | —     | —                       | 2      | —                      |
| Epidemic cerebro-spinal meningitis ....   | 1    | —      | —         | —         | —           | 1     | —                       | 1      | —                      |
| Rheumatic fever .....                     | 29   | 22     | 13        | 34        | 1           | —     | 3                       | 51     | 3                      |
| <b>B.—TUBERCULOSIS.</b>                   |      |        |           |           |             |       |                         |        |                        |
| Tuberculosis of lungs (specify) .....     | 107  | 60     | 3         | 57        | 83          | 14    | 10                      | 167    | 9                      |
| Acute miliary tuberculosis.....           | 3    | 3      | —         | —         | —           | 5     | 1                       | 6      | —                      |
| Tuberculous meningitis .....              | 1    | 4      | —         | —         | —           | 5     | —                       | 5      | —                      |
| Abdominal tuberculosis (specify) .....    | 2    | 6      | 1         | 3         | 2           | 1     | 1                       | 8      | —                      |
| Spinal caries (locate) .....              | 3    | 3      | —         | 3         | 3           | —     | —                       | 6      | 4                      |
| Tuberculosis of joints (locate) .....     | 10   | 5      | 1         | 12        | —           | —     | 2                       | 15     | —                      |
| Tuberculosis of other organs—             |      |        |           |           |             |       |                         |        |                        |
| (a) Pharynx and larynx.....               | 1    | —      | —         | 1         | —           | —     | —                       | 1      | 3                      |
| (b) Genito-urinary (locate) .....         | 10   | 1      | 2         | 7         | 1           | 1     | —                       | 11     | 2                      |
| (c) Lymph glands .....                    | 3    | 3      | 1         | 3         | 2           | —     | —                       | 6      | 1                      |
| (d) Bone .....                            | 2    | —      | 1         | 1         | —           | —     | —                       | 2      | —                      |
| (e) Skin.....                             | 1    | —      | —         | 1         | —           | —     | —                       | 1      | —                      |
| Tuberculous abscess (locate) .....        | 1    | —      | —         | 1         | —           | —     | —                       | 1      | —                      |
| Disseminated tuberculosis .....           | 1    | —      | —         | —         | —           | 1     | —                       | 1      | —                      |
| Other.....                                | 3    | 5      | —         | 5         | 1           | 2     | —                       | 8      | —                      |
| <b>C.—VENEREAL DISEASE.</b>               |      |        |           |           |             |       |                         |        |                        |
| Syphilis primary .....                    | 1    | —      | —         | 1         | —           | —     | —                       | 1      | —                      |
| Syphilis secondary .....                  | —    | 2      | —         | 2         | —           | —     | —                       | 2      | 2                      |
| Syphilis tertiary .....                   | 28   | 16     | 2         | 26        | 8           | 3     | 5                       | 44     | 9                      |
| Syphilis hereditary .....                 | —    | 1      | —         | 1         | —           | —     | —                       | 1      | —                      |
| Soft chancre .....                        | 1    | —      | 1         | —         | —           | —     | —                       | 1      | —                      |
| Gonococcus infection (locate) .....       | 49   | 12     | 5         | 51        | —           | 1     | 4                       | 61     | 6                      |
| <b>D.—MALIGNANT DISEASES.</b>             |      |        |           |           |             |       |                         |        |                        |
| Cheek .....                               | 1    | —      | 1         | —         | —           | —     | —                       | 1      | —                      |
| Ear .....                                 | 1    | 1      | —         | 1         | —           | —     | 1                       | 2      | —                      |
| Floor of mouth .....                      | —    | 1      | —         | —         | 1           | —     | —                       | 1      | 1                      |
| Jaw .....                                 | 1    | —      | —         | —         | 1           | —     | —                       | 1      | —                      |
| Lip.....                                  | 18   | 1      | 7         | 7         | 5           | —     | —                       | 19     | —                      |
| Roof of mouth .....                       | 1    | 1      | —         | 1         | 1           | —     | —                       | 2      | —                      |
| Tonsils and fauces.....                   | 3    | —      | —         | —         | 2           | 1     | —                       | 3      | —                      |
| Tongue .....                              | 9    | 1      | —         | 4         | 5           | 1     | —                       | 10     | —                      |
| Oesophagus .....                          | 5    | 1      | —         | 1         | 1           | 4     | —                       | 6      | —                      |
| Liver .....                               | 3    | 2      | —         | —         | 4           | 1     | —                       | 5      | —                      |
| Stomach .....                             | 26   | 6      | 1         | 7         | 18          | 6     | —                       | 32     | —                      |
| Intestines .....                          | 11   | 5      | —         | 6         | 4           | 4     | 2                       | 16     | —                      |
| Peritoneum and abdomen .....              | 2    | 2      | —         | 4         | —           | —     | —                       | 4      | 1                      |
| Rectum and anus .....                     | 8    | 4      | 1         | 3         | 4           | 3     | 1                       | 12     | —                      |
| Ovaries .....                             | —    | 3      | 1         | 2         | —           | —     | —                       | 3      | 2                      |
| Uterus .....                              | —    | 29     | —         | 15        | 4           | 8     | 2                       | 29     | —                      |
| Vulva and vagina .....                    | —    | —      | —         | —         | —           | —     | —                       | —      | —                      |
| Breast .....                              | 1    | 24     | 4         | 13        | 6           | 2     | —                       | 25     | —                      |
| Rodent ulcer .....                        | 15   | 3      | —         | 14        | 2           | —     | 2                       | 18     | —                      |
| Epithelioma .....                         | 4    | 1      | 2         | 3         | —           | —     | —                       | 5      | —                      |

GROUP 1.—GENERAL DISEASES—*continued.*

|                                                                                                                                                                            | Male | Female. | Recovered. | Relieved. | Unrelieved. | Died. | Remaining<br>Dec. 31st. | Total. | Concurrent<br>Disease. |
|----------------------------------------------------------------------------------------------------------------------------------------------------------------------------|------|---------|------------|-----------|-------------|-------|-------------------------|--------|------------------------|
| <b>MALIGNANT DISEASES—<i>continued.</i></b>                                                                                                                                |      |         |            |           |             |       |                         |        |                        |
| Malignancy of other organs—                                                                                                                                                |      |         |            |           |             |       |                         |        |                        |
| Bladder .....                                                                                                                                                              | 5    | 4       | 1          | 3         | 4           | 1     | —                       | 9      | —                      |
| Bones .....                                                                                                                                                                | —    | 1       | —          | —         | 1           | —     | —                       | 1      | 1                      |
| Brain .....                                                                                                                                                                | 1    | 1       | —          | —         | —           | 2     | —                       | 2      | —                      |
| Ductless glands .....                                                                                                                                                      | —    | —       | —          | —         | —           | —     | —                       | —      | 1                      |
| Gall bladder .....                                                                                                                                                         | —    | 1       | —          | —         | 1           | —     | —                       | 1      | —                      |
| Eye .....                                                                                                                                                                  | 8    | —       | 1          | 2         | 4           | —     | 1                       | 8      | 1                      |
| Kidney .....                                                                                                                                                               | 2    | —       | —          | —         | 2           | —     | —                       | 2      | —                      |
| Larynx .....                                                                                                                                                               | 3    | 2       | —          | —         | 3           | 2     | —                       | 5      | 1                      |
| Lungs .....                                                                                                                                                                | 2    | 2       | 1          | 1         | 1           | 1     | —                       | 4      | 3                      |
| Lymph glands .....                                                                                                                                                         | —    | —       | —          | —         | —           | —     | —                       | —      | —                      |
| Mediastinum .....                                                                                                                                                          | —    | —       | —          | —         | —           | —     | —                       | —      | 2                      |
| Nasal passages .....                                                                                                                                                       | —    | —       | —          | —         | —           | —     | —                       | —      | 1                      |
| Pancreas .....                                                                                                                                                             | 1    | 4       | —          | —         | 2           | 3     | —                       | 5      | —                      |
| Penis .....                                                                                                                                                                | 4    | —       | 3          | 1         | —           | —     | —                       | 4      | —                      |
| Prostate .....                                                                                                                                                             | 17   | —       | —          | 6         | 6           | 3     | 2                       | 17     | —                      |
| Salivary glands .....                                                                                                                                                      | —    | —       | —          | —         | —           | —     | —                       | —      | —                      |
| Soft tissues .....                                                                                                                                                         | —    | —       | —          | —         | —           | —     | —                       | —      | —                      |
| Testicle .....                                                                                                                                                             | —    | —       | —          | —         | —           | —     | —                       | —      | —                      |
| <b>E.—HYDATID DISEASES.</b>                                                                                                                                                |      |         |            |           |             |       |                         |        |                        |
| Hydatid of—                                                                                                                                                                |      |         |            |           |             |       |                         |        |                        |
| Abdomen .....                                                                                                                                                              | 2    | —       | —          | 2         | —           | —     | —                       | 2      | —                      |
| Brain and cord .....                                                                                                                                                       | 1    | 1       | —          | 1         | —           | 1     | —                       | 2      | —                      |
| Bones .....                                                                                                                                                                | —    | —       | —          | —         | —           | —     | —                       | —      | —                      |
| Kidney .....                                                                                                                                                               | —    | —       | —          | —         | —           | —     | —                       | —      | —                      |
| Liver .....                                                                                                                                                                | 1    | 2       | 2          | 1         | —           | —     | —                       | 3      | 2                      |
| Lung .....                                                                                                                                                                 | 2    | —       | —          | 2         | —           | —     | —                       | 2      | —                      |
| Pelvic viscera .....                                                                                                                                                       | —    | 1       | 1          | —         | —           | —     | —                       | 1      | —                      |
| Spleen .....                                                                                                                                                               | —    | —       | —          | —         | —           | —     | —                       | —      | —                      |
| Omentum .....                                                                                                                                                              | 1    | —       | —          | 1         | —           | —     | —                       | 1      | 1                      |
| Pancreas .....                                                                                                                                                             | —    | —       | —          | —         | —           | —     | —                       | —      | —                      |
| <b>F.—INNOCENT TUMOURS.</b>                                                                                                                                                |      |         |            |           |             |       |                         |        |                        |
| (Benign tumours of female genital organs, prostate, thyroid, breast, eye, bladder, kidney, liver, bone, neuromata, gliomata, and located polypi excepted. State location). |      |         |            |           |             |       |                         |        |                        |
| Adenoma .....                                                                                                                                                              | —    | —       | —          | —         | —           | —     | —                       | —      | —                      |
| Angioma .....                                                                                                                                                              | —    | 3       | 1          | 2         | —           | —     | —                       | 3      | —                      |
| Chondroma .....                                                                                                                                                            | —    | —       | —          | —         | —           | —     | —                       | —      | —                      |
| Cystoma .....                                                                                                                                                              | —    | 2       | 2          | —         | —           | —     | —                       | 2      | —                      |
| Fibroma .....                                                                                                                                                              | —    | 1       | 1          | —         | —           | —     | —                       | 1      | —                      |
| Haematoma (old) .....                                                                                                                                                      | 4    | —       | 2          | 2         | —           | —     | —                       | 4      | 1                      |
| Lipoma .....                                                                                                                                                               | 2    | 1       | 3          | —         | —           | —     | —                       | 3      | —                      |
| Papilloma .....                                                                                                                                                            | 2    | —       | 2          | —         | —           | —     | —                       | 2      | —                      |
| Teratoma .....                                                                                                                                                             | —    | 2       | 2          | —         | —           | —     | —                       | 2      | 2                      |
| Retention cysts .....                                                                                                                                                      | —    | —       | —          | —         | —           | —     | —                       | —      | —                      |
| Sebaceous cysts .....                                                                                                                                                      | —    | 2       | 1          | 1         | —           | —     | —                       | 2      | —                      |
| Other innocent tumours .....                                                                                                                                               | —    | 2       | 2          | —         | —           | —     | —                       | 2      | —                      |
| <b>G.—CONSTITUTIONAL DISEASES.</b>                                                                                                                                         |      |         |            |           |             |       |                         |        |                        |
| Rickets .....                                                                                                                                                              | —    | —       | —          | —         | —           | —     | —                       | —      | —                      |
| Gout .....                                                                                                                                                                 | 9    | —       | —          | 8         | 1           | —     | —                       | 9      | 1                      |
| Arthritis deformans .....                                                                                                                                                  | 33   | 22      | 1          | 40        | 7           | 2     | 5                       | 55     | 1                      |
| Diabetes mellitus .....                                                                                                                                                    | 31   | 63      | —          | 69        | 7           | 11    | 7                       | 94     | 4                      |
| Diseases of pituitary—                                                                                                                                                     |      |         |            |           |             |       |                         |        |                        |
| Acromegaly .....                                                                                                                                                           | —    | —       | —          | —         | —           | —     | —                       | —      | —                      |
| Infantilism .....                                                                                                                                                          | —    | —       | —          | —         | —           | —     | —                       | —      | —                      |
| Diabetes insipidus .....                                                                                                                                                   | —    | 1       | —          | —         | 1           | —     | —                       | 1      | —                      |
| Diseases of suprarenal—                                                                                                                                                    |      |         |            |           |             |       |                         |        |                        |
| Addison's disease .....                                                                                                                                                    | —    | —       | —          | —         | —           | —     | —                       | —      | —                      |
| Diseases of thyroid—                                                                                                                                                       |      |         |            |           |             |       |                         |        |                        |
| Exophthalmic goitre .....                                                                                                                                                  | 1    | 19      | 1          | 12        | 4           | 1     | 2                       | 20     | —                      |
| Hyperthyroidism .....                                                                                                                                                      | 2    | 5       | —          | 3         | 1           | 2     | 1                       | 7      | —                      |
| Myxoedema .....                                                                                                                                                            | 1    | 7       | —          | 5         | 2           | 1     | —                       | 8      | 1                      |
| Adenoma and cyst .....                                                                                                                                                     | 1    | 6       | 4          | 1         | 2           | —     | —                       | 7      | 1                      |
| Diseases of spleen—                                                                                                                                                        |      |         |            |           |             |       |                         |        |                        |
| Banti's disease .....                                                                                                                                                      | 1    | 1       | —          | —         | 2           | —     | —                       | 2      | —                      |
| Ovarian insufficiency, menopausal disturbance .....                                                                                                                        | —    | —       | —          | —         | —           | —     | —                       | —      | 1                      |

GROUP 1.—GENERAL DISEASES—*continued.*

|                                        | Male. | Female. | Recovered. | Relieved. | Unrelieved. | Died. | Remaining<br>Dec. 31st. | Total. | Concurrent<br>Disease. |
|----------------------------------------|-------|---------|------------|-----------|-------------|-------|-------------------------|--------|------------------------|
| H.—BLOOD DISEASES.                     |       |         |            |           |             |       |                         |        |                        |
| Anaemia—                               |       |         |            |           |             |       |                         |        |                        |
| Pernicious . . . . .                   | 3     | 3       | —          | 3         | —           | 1     | 2                       | 6      | 2                      |
| Secondary . . . . .                    | 4     | 3       | 1          | 3         | 1           | 1     | 1                       | 7      | 4                      |
| Chlorosis . . . . .                    | —     | 2       | —          | —         | —           | —     | 2                       | 2      | —                      |
| Polycythaemia . . . . .                | —     | —       | —          | —         | —           | —     | —                       | —      | —                      |
| Hodgkin's Disease . . . . .            | 6     | —       | —          | 1         | 3           | 1     | 1                       | 6      | —                      |
| Leukaemia—                             |       |         |            |           |             |       |                         |        |                        |
| Myeloid . . . . .                      | 5     | 1       | —          | 3         | —           | 3     | —                       | 6      | —                      |
| Lymphatic . . . . .                    | 1     | 1       | —          | —         | —           | 2     | —                       | 2      | —                      |
| Purpura (haemorrhagica, &c.) . . . . . | —     | —       | —          | —         | —           | —     | —                       | —      | —                      |
| Haemophilia . . . . .                  | 2     | —       | —          | 2         | —           | —     | —                       | 2      | —                      |
| I.—INTOXICATIONS.                      |       |         |            |           |             |       |                         |        |                        |
| Alcoholism—                            |       |         |            |           |             |       |                         |        |                        |
| Acute . . . . .                        | 101   | 17      | 80         | 21        | 4           | 6     | 7                       | 118    | 40                     |
| Chronic . . . . .                      |       |         |            |           |             |       |                         |        |                        |
| Chronic lead poisoning . . . . .       | 1     | —       | —          | 1         | —           | —     | —                       | 1      | —                      |
| Arsenical poisoning . . . . .          | 1     | —       | 1          | —         | —           | —     | —                       | 1      | —                      |
| Mercurial poisoning . . . . .          | —     | —       | —          | —         | —           | —     | —                       | —      | —                      |
| Morphia habit . . . . .                | 2     | —       | —          | 2         | —           | —     | —                       | 2      | —                      |
| Ptomaine poisoning . . . . .           | —     | —       | —          | —         | —           | —     | —                       | —      | —                      |

## GROUP 2.—NERVOUS SYSTEM.

|                                                    | Male. | Female. | Recovered. | Relieved. | Unrelieved. | Died. | Remaining<br>Dec. 31st. | Total. | Concurrent<br>Disease. |
|----------------------------------------------------|-------|---------|------------|-----------|-------------|-------|-------------------------|--------|------------------------|
| A.—DIFFUSE DISEASES.                               |       |         |            |           |             |       |                         |        |                        |
| Pachymeningitis . . . . .                          | —     | —       | —          | —         | —           | —     | —                       | —      | —                      |
| Leptomeningitis . . . . .                          | 9     | 1       | 2          | —         | —           | 8     | —                       | 10     | 3                      |
| Disseminated sclerosis . . . . .                   | 7     | 1       | —          | 3         | 5           | —     | —                       | 8      | 1                      |
| B.—SYSTEM DISEASES.                                |       |         |            |           |             |       |                         |        |                        |
| Tabes dorsalis . . . . .                           | 10    | 4       | —          | 7         | 6           | 1     | —                       | 14     | 1                      |
| Tabo-paresis . . . . .                             | 1     | —       | —          | 1         | —           | —     | —                       | 1      | —                      |
| General paralysis . . . . .                        | 1     | —       | —          | —         | —           | —     | 1                       | 1      | —                      |
| Friedreich's ataxia . . . . .                      | —     | —       | —          | —         | —           | —     | —                       | —      | —                      |
| Progressive muscular atrophy . . . . .             | 4     | —       | —          | —         | 4           | —     | —                       | 4      | —                      |
| Muscular dystrophy . . . . .                       | —     | 1       | —          | 1         | —           | —     | —                       | 1      | —                      |
| Subacute combined degeneration . . . . .           | 3     | —       | —          | 2         | 1           | —     | —                       | 3      | 2                      |
| C.—DIFFUSE AND FOCAL DISEASES OF SPINAL CORD.      |       |         |            |           |             |       |                         |        |                        |
| Caisson disease . . . . .                          | —     | —       | —          | —         | —           | —     | —                       | —      | —                      |
| Compression of cord . . . . .                      | —     | —       | —          | —         | —           | —     | —                       | —      | —                      |
| Myelitis . . . . .                                 | —     | 1       | —          | 1         | —           | —     | —                       | 1      | —                      |
| Syringomyelia . . . . .                            | —     | —       | —          | —         | —           | —     | —                       | —      | —                      |
| Benign tumor of spinal cord . . . . .              | 2     | —       | —          | —         | 1           | —     | 1                       | 2      | —                      |
| D.—DISEASES OF BRAIN.                              |       |         |            |           |             |       |                         |        |                        |
| Cerebral abscess . . . . .                         | 1     | —       | —          | —         | —           | 1     | —                       | 1      | 1                      |
| Cerebral anaemia, oedema, hyperaemia . . . . .     | 1     | 1       | 1          | 1         | —           | —     | —                       | 2      | —                      |
| Cerebral arteriosclerosis . . . . .                | 1     | —       | —          | —         | —           | 1     | —                       | 1      | —                      |
| Meningo-encephalitis . . . . .                     | —     | —       | —          | —         | —           | —     | —                       | —      | —                      |
| Cerebral haemorrhage . . . . .                     | 52    | 37      | 2          | 31        | 15          | 40    | 1                       | 89     | 8                      |
| Cerebral thrombosis and embolism . . . . .         | 4     | 2       | —          | 5         | —           | 1     | —                       | 6      | —                      |
| Cerebral tumour . . . . .                          | 7     | 6       | —          | 3         | 2           | 4     | 4                       | 13     | —                      |
| E.—DISEASES OF NERVES.                             |       |         |            |           |             |       |                         |        |                        |
| Localised neuritis . . . . .                       | 3     | 1       | —          | 3         | —           | —     | 1                       | 4      | —                      |
| Sciatica . . . . .                                 | 13    | 3       | 3          | 12        | 1           | —     | —                       | 16     | —                      |
| Multiple peripheral neuritis . . . . .             | 2     | 2       | —          | 3         | —           | 1     | —                       | 4      | 1                      |
| Trigeminal neuralgia . . . . .                     | 4     | 5       | —          | 8         | 1           | —     | —                       | 9      | —                      |
| Intercostal neuralgia . . . . .                    | 1     | —       | —          | 1         | —           | —     | —                       | 1      | —                      |
| Facial paralysis . . . . .                         | —     | —       | —          | —         | —           | —     | —                       | —      | 2                      |
| Herpes zoster . . . . .                            | 3     | 1       | 2          | 2         | —           | —     | —                       | 4      | —                      |
| Neuroma . . . . .                                  | 1     | —       | —          | 1         | —           | —     | —                       | 1      | —                      |
| Neurofibromatosis (von Recklinghausen's) . . . . . | —     | 1       | —          | 1         | —           | —     | —                       | 1      | —                      |





## GROUP 3.—DISEASES OF THE CIRCULATORY SYSTEM.

(Excluding rheumatic affections except old organic lesions.)

|                                                                                                                              | Male. | Female. | Recovered. | Relieved | Unrelieved. | Died. | Remaining<br>Dec. 31st. | Total. | Concurrent<br>Disease. |
|------------------------------------------------------------------------------------------------------------------------------|-------|---------|------------|----------|-------------|-------|-------------------------|--------|------------------------|
| <b>A.—DISEASES OF PERICARDIUM.</b>                                                                                           |       |         |            |          |             |       |                         |        |                        |
| Pericarditis.....                                                                                                            | 3     | —       | —          | 2        | —           | 1     | —                       | 3      | 5                      |
| <b>B.—DISEASES OF ENDOCARDIUM.</b>                                                                                           |       |         |            |          |             |       |                         |        |                        |
| Endocarditis—                                                                                                                |       |         |            |          |             |       |                         |        |                        |
| Subacute bacterial.....                                                                                                      | —     | —       | —          | —        | —           | —     | —                       | —      | 1                      |
| Malignant.....                                                                                                               | 2     | 1       | —          | —        | —           | 2     | 1                       | 3      | —                      |
| Endocarditis, simple.....                                                                                                    | 2     | —       | —          | 1        | —           | —     | 1                       | 2      | 7                      |
| <b>C.—DISEASES OF VALVES.</b>                                                                                                |       |         |            |          |             |       |                         |        |                        |
| Aortic lesions.....                                                                                                          | 11    | 7       | —          | 12       | 1           | 5     | —                       | 18     | —                      |
| Mitral lesions.....                                                                                                          | 12    | 11      | —          | 18       | 2           | —     | 3                       | 23     | 1                      |
| Mitral and aortic lesions.....                                                                                               | —     | 1       | —          | 1        | —           | —     | —                       | 1      | —                      |
| Other valvular lesions.....                                                                                                  | —     | —       | —          | —        | —           | —     | —                       | —      | 1                      |
| <b>D.—DISEASES OF MYOCARDIUM.</b>                                                                                            |       |         |            |          |             |       |                         |        |                        |
| Dilatation, hypertrophy of heart.....                                                                                        | 1     | 1       | —          | 1        | —           | 1     | —                       | 2      | 3                      |
| Degeneration of heart.....                                                                                                   | 3     | 1       | —          | 1        | —           | 3     | —                       | 4      | —                      |
| Myocarditis—                                                                                                                 |       |         |            |          |             |       |                         |        |                        |
| Acute.....                                                                                                                   | 4     | 2       | —          | —        | 2           | 4     | —                       | 6      | 3                      |
| Chronic.....                                                                                                                 | —     | —       | —          | —        | —           | —     | —                       | —      | —                      |
| <b>E.—FUNCTIONAL DISEASES.</b>                                                                                               |       |         |            |          |             |       |                         |        |                        |
| Heart failure.....                                                                                                           | 41    | 15      | 1          | 22       | 2           | 31    | —                       | 56     | 25                     |
| Angina pectoris.....                                                                                                         | 9     | —       | —          | 5        | 2           | —     | 2                       | 9      | —                      |
| Auricular fibrillation.....                                                                                                  | 16    | 20      | —          | 25       | 1           | 8     | 2                       | 36     | 10                     |
| Bradycardia and tachycardia.....                                                                                             | 2     | 1       | —          | 1        | 1           | —     | 1                       | 3      | 2                      |
| Heart block.....                                                                                                             | 6     | —       | —          | 3        | 2           | 1     | —                       | 6      | —                      |
| Syncope.....                                                                                                                 | —     | —       | —          | —        | —           | —     | —                       | —      | —                      |
| D. A. H. (effort-syndrome).....                                                                                              | 1     | 1       | 1          | 1        | —           | —     | —                       | 2      | —                      |
| <b>F.—DISEASES OF ARTERIES.</b>                                                                                              |       |         |            |          |             |       |                         |        |                        |
| Aortitis.....                                                                                                                | 3     | —       | —          | 1        | —           | 1     | 1                       | 3      | —                      |
| Aneurysm of great vessels.....                                                                                               | 15    | 1       | —          | 5        | 3           | 6     | 2                       | 16     | 1                      |
| Aneurysm of other vessels and varieties.....                                                                                 | —     | 1       | —          | —        | —           | 1     | —                       | 1      | —                      |
| Arteriosclerosis.....                                                                                                        | 4     | 1       | —          | 2        | 2           | 1     | —                       | 5      | —                      |
| Hyperpiesia.....                                                                                                             | 7     | 3       | —          | 7        | 2           | 1     | —                       | 10     | 3                      |
| Obliterative endarteritis.....                                                                                               | 1     | —       | —          | 1        | —           | —     | —                       | 1      | —                      |
| <b>G.—THROMBOSIS AND EMBOLISM</b><br>(excluding cerebral, pulmonary, or puerperal thrombosis).                               |       |         |            |          |             |       |                         |        |                        |
| Thrombosis.....                                                                                                              | 4     | 2       | 3          | 3        | —           | —     | —                       | 6      | 10                     |
| Embolism.....                                                                                                                | 1     | —       | —          | 1        | —           | —     | —                       | 1      | —                      |
| <b>H.—DISEASES OF VEINS</b>                                                                                                  |       |         |            |          |             |       |                         |        |                        |
| Varicose veins.....                                                                                                          | 2     | 10      | 6          | 5        | 1           | —     | —                       | 12     | 2                      |
| Varicose ulcers.....                                                                                                         | 18    | 28      | 22         | 18       | —           | —     | 6                       | 46     | 1                      |
| Varicocele.....                                                                                                              | 11    | —       | 5          | 4        | 1           | —     | 1                       | 11     | 2                      |
| Haemorrhoids.....                                                                                                            | 22    | 13      | 15         | 18       | 2           | —     | —                       | 35     | 4                      |
| Phlebitis.....                                                                                                               | —     | 3       | 3          | —        | —           | —     | —                       | 3      | 3                      |
| <b>I.—DISEASES OF LYMPHATICS.</b>                                                                                            |       |         |            |          |             |       |                         |        |                        |
| Adenitis simple.....                                                                                                         | 1     | 3       | 2          | 1        | —           | —     | 1                       | 4      | 2                      |
| Adenitis suppurative.....                                                                                                    | 4     | 2       | 3          | 3        | —           | —     | —                       | 6      | —                      |
| Climatic bubo.....                                                                                                           | 1     | —       | 1          | —        | —           | —     | —                       | 1      | —                      |
| Lymphangitis.....                                                                                                            | 3     | 5       | 5          | 2        | 1           | —     | —                       | 8      | 1                      |
| <b>J.—HAEMORRHAGES</b><br>(excluding haemoptysis, haematemesis, cerebral, intestinal, uterine, traumatic haemorrhages, &c.). |       |         |            |          |             |       |                         |        |                        |
| Epistaxis.....                                                                                                               | 5     | 3       | 2          | 5        | —           | —     | 1                       | 8      | 1                      |
| Haemorrhage from gums.....                                                                                                   | 3     | 5       | 5          | 3        | —           | —     | —                       | 8      | —                      |
| Other haemorrhages.....                                                                                                      | 1     | —       | 1          | —        | —           | —     | —                       | 1      | 1                      |





## GROUP 5.—DISEASES OF THE DIGESTIVE SYSTEM.

|                                                         | Male | Female. | Recovered. | Relieved | Unrelieved. | Died | Remaining<br>Dec. 31st. | Total. | Concurrent<br>Disease. |
|---------------------------------------------------------|------|---------|------------|----------|-------------|------|-------------------------|--------|------------------------|
| <b>A.—DISEASES OF THE MOUTH.</b>                        |      |         |            |          |             |      |                         |        |                        |
| Alveolar abscess .....                                  | 2    | 2       | —          | 4        | —           | —    | —                       | 4      | —                      |
| Epulis .....                                            | 1    | —       | —          | 1        | —           | —    | —                       | 1      | —                      |
| Dentigerous cyst .....                                  | 1    | —       | —          | 1        | —           | —    | —                       | 1      | —                      |
| Diseases of gums .....                                  | —    | —       | —          | —        | —           | —    | —                       | —      | —                      |
| Diseases of teeth .....                                 | 1    | 9       | 3          | 7        | —           | —    | —                       | 10     | —                      |
| Stomatitis.....                                         | 1    | —       | 1          | —        | —           | —    | —                       | 1      | —                      |
| Glossitis—                                              |      |         |            |          |             |      |                         |        |                        |
| Acute .....                                             | —    | —       | —          | —        | —           | —    | —                       | —      | —                      |
| Chronic .....                                           | —    | —       | —          | —        | —           | —    | —                       | —      | —                      |
| Other diseases of tongue .....                          | —    | —       | —          | —        | —           | —    | —                       | —      | —                      |
| Ranula .....                                            | 1    | —       | —          | 1        | —           | —    | —                       | 1      | —                      |
| Ulcer of cheek .....                                    | —    | —       | —          | —        | —           | —    | —                       | —      | —                      |
| <b>B.—DISEASES OF SALIVARY GLANDS.</b>                  |      |         |            |          |             |      |                         |        |                        |
| Salivary calculi .....                                  | —    | —       | —          | —        | —           | —    | —                       | —      | —                      |
| Salivary fistula .....                                  | —    | —       | —          | —        | —           | —    | —                       | —      | —                      |
| Diseases of sub-maxillary .....                         | —    | —       | —          | —        | —           | —    | —                       | —      | —                      |
| Diseases of parotid .....                               | —    | 1       | —          | 1        | —           | —    | —                       | 1      | 2                      |
| <b>C.—DISEASES OF PHARYNX</b>                           |      |         |            |          |             |      |                         |        |                        |
| Retropharyngeal abscess .....                           | —    | —       | —          | —        | —           | —    | —                       | —      | —                      |
| Ludwig's angina .....                                   | —    | —       | —          | —        | —           | —    | —                       | —      | —                      |
| Foreign body in pharynx .....                           | —    | 1       | —          | 1        | —           | —    | —                       | 1      | —                      |
| Tonsillitis.....                                        | 27   | 31      | 28         | 30       | —           | —    | —                       | 58     | 7                      |
| Peritonsillar abscess .....                             | 6    | 3       | 4          | 4        | —           | 1    | —                       | 9      | —                      |
| Enlarged tonsils .....                                  | 17   | 33      | 40         | 9        | 1           | —    | —                       | 50     | 1                      |
| Pharyngitis .....                                       | 2    | 3       | 4          | 1        | —           | —    | —                       | 5      | 1                      |
| <b>D.—DISEASES OF OESOPHAGUS.</b>                       |      |         |            |          |             |      |                         |        |                        |
| Foreign body in oesophagus .....                        | 2    | 2       | 3          | 1        | —           | —    | —                       | 4      | —                      |
| Stenosis and spasm of oesophagus .....                  | 4    | —       | —          | 3        | 1           | —    | —                       | 4      | —                      |
| <b>E.—DISEASES OF STOMACH.</b>                          |      |         |            |          |             |      |                         |        |                        |
| Gastric ulcer—                                          |      |         |            |          |             |      |                         |        |                        |
| Treated medically .....                                 | 45   | 17      | 12         | 39       | 7           | 3    | 1                       | 62     | —                      |
| Treated surgically .....                                | —    | —       | —          | —        | —           | —    | —                       | —      | —                      |
| Dilatation of stomach .....                             | —    | —       | —          | —        | —           | —    | —                       | —      | 1                      |
| Foreign body in stomach .....                           | —    | —       | —          | —        | —           | —    | —                       | —      | —                      |
| Gastritis—                                              |      |         |            |          |             |      |                         |        |                        |
| Acute .....                                             | 18   | 9       | 1          | 23       | 2           | 1    | —                       | 27     | —                      |
| Chronic .....                                           | —    | —       | —          | —        | —           | —    | —                       | —      | —                      |
| Abnormalities of shape and position of<br>stomach ..... | —    | —       | —          | —        | —           | —    | —                       | —      | —                      |
| Neurosis of stomach .....                               | —    | —       | —          | —        | —           | —    | —                       | —      | —                      |
| Pyloric stenosis .....                                  | 2    | —       | 1          | —        | —           | 1    | —                       | 2      | —                      |
| Haematemesis, gastrotaxis .....                         | 5    | 1       | —          | 6        | —           | —    | —                       | 6      | —                      |
| Hyperchlorhydria, hypochlorhydria .....                 | 9    | 9       | 2          | 13       | 2           | —    | 1                       | 18     | 1                      |
| <b>F.—DISEASES OF THE INTESTINES.</b>                   |      |         |            |          |             |      |                         |        |                        |
| Duodenal ulcer—                                         |      |         |            |          |             |      |                         |        |                        |
| Treated medically .....                                 | 43   | 1       | 8          | 28       | 5           | —    | 3                       | 44     | —                      |
| Treated surgically .....                                | —    | —       | —          | —        | —           | —    | —                       | —      | —                      |
| Diarrhoea and enteritis (over two years)                | 15   | 11      | 9          | 12       | —           | 4    | 1                       | 26     | —                      |
| Intestinal colic.....                                   | 7    | 1       | 2          | 5        | 1           | —    | —                       | 8      | —                      |
| Colitis .....                                           | 3    | 5       | 3          | 2        | —           | 3    | —                       | 8      | —                      |
| Intestinal parasites .....                              | 2    | —       | —          | 1        | 1           | —    | —                       | 2      | 1                      |
| Appendicitis, acute .....                               | —    | —       | —          | —        | —           | —    | —                       | —      | —                      |
| Appendicitis, chronic .....                             | 166  | 152     | 239        | 61       | 9           | —    | 9                       | 318    | 13                     |
| Appendicitis, with abscess.....                         | —    | —       | —          | —        | —           | —    | —                       | —      | —                      |
| Appendicitis, ruptured with G.P. ....                   | 1    | 2       | —          | —        | —           | 3    | —                       | 3      | —                      |

GROUP 5.—DISEASES OF THE DIGESTIVE SYSTEM—*continued.*

|                                                                    | Male. | Female. | Recovered. | Relieved | Unrelieved. | Died | Remaining<br>Dec. 31st. | Total. | Concurrent<br>Disease. |
|--------------------------------------------------------------------|-------|---------|------------|----------|-------------|------|-------------------------|--------|------------------------|
| <b>DISEASES OF THE INTESTINES—<i>continued.</i></b>                |       |         |            |          |             |      |                         |        |                        |
| <b>Hernia—</b>                                                     |       |         |            |          |             |      |                         |        |                        |
| Inguinal .....                                                     | 99    | 8       | 85         | 17       | 4           | 1    | —                       | 107    | 8                      |
| Inguinal strangulated .....                                        | 5     | —       | 3          | 2        | —           | —    | —                       | 5      | —                      |
| Femoral .....                                                      | 3     | 4       | 3          | 2        | 1           | 1    | —                       | 7      | —                      |
| Femoral strangulated .....                                         | 1     | 1       | —          | 2        | —           | —    | —                       | 2      | —                      |
| Umbilical .....                                                    | 1     | —       | 1          | —        | —           | —    | —                       | 1      | —                      |
| Umbilical strangulated .....                                       | —     | 2       | 1          | —        | —           | 1    | —                       | 2      | —                      |
| Ventral .....                                                      | 6     | 25      | 16         | 12       | 3           | —    | —                       | 31     | —                      |
| Ventral strangulated .....                                         | —     | 1       | 1          | —        | —           | —    | —                       | 1      | —                      |
| Other herniae .....                                                | —     | —       | —          | —        | —           | —    | —                       | —      | —                      |
| <b>Intestinal obstruction—</b>                                     |       |         |            |          |             |      |                         |        |                        |
| Intussusception .....                                              | 5     | 7       | 6          | 4        | —           | 2    | —                       | 12     | —                      |
| Volvulus .....                                                     |       |         |            |          |             |      |                         |        |                        |
| Other forms of obstruction .....                                   |       |         |            |          |             |      |                         |        |                        |
| Foreign body in intestine .....                                    | 2     | —       | —          | 2        | —           | —    | —                       | 2      | —                      |
| Intestinal perforation .....                                       | —     | —       | —          | —        | —           | —    | —                       | —      | —                      |
| Faecal impaction, constipation .....                               | 9     | 6       | 5          | 7        | 3           | —    | —                       | 15     | 6                      |
| Oiscerptosis .....                                                 | 2     | 2       | —          | 2        | 2           | —    | —                       | 4      | —                      |
| <br><b>G.—DISEASES OF RECTUM AND ANUS.</b>                         |       |         |            |          |             |      |                         |        |                        |
| Abscess, ischio-rectal and perirectal .....                        | 14    | 3       | 6          | 11       | —           | —    | —                       | 17     | 1                      |
| Fissure in ano .....                                               | 3     | 2       | 3          | 2        | —           | —    | —                       | 5      | —                      |
| Fistula in ano .....                                               | 7     | 3       | 4          | 6        | —           | —    | —                       | 10     | —                      |
| Fistula, recto-vaginal .....                                       | —     | —       | —          | —        | —           | —    | —                       | —      | —                      |
| Other faecal fistulae .....                                        | 1     | 1       | —          | 2        | —           | —    | —                       | 2      | 1                      |
| Foreign body in rectum .....                                       | —     | —       | —          | —        | —           | —    | —                       | —      | —                      |
| Proctitis .....                                                    | —     | —       | —          | —        | —           | —    | —                       | —      | —                      |
| Papilloma of rectum .....                                          | 1     | —       | —          | 1        | —           | —    | —                       | 1      | —                      |
| Prolapse of rectum and anus .....                                  | 1     | —       | —          | 1        | —           | —    | —                       | 1      | —                      |
| Stricture of rectum .....                                          | —     | —       | —          | —        | —           | —    | —                       | —      | —                      |
| <br><b>H.—DISEASES OF LIVER AND GALL<br/>BLADDER.</b>              |       |         |            |          |             |      |                         |        |                        |
| Acute yellow atrophy .....                                         | —     | —       | —          | —        | —           | —    | —                       | —      | —                      |
| Cirrhosis of liver .....                                           | 9     | 6       | —          | 2        | 7           | 5    | 1                       | 15     | —                      |
| Degenerations of liver .....                                       | —     | —       | —          | —        | —           | —    | —                       | —      | —                      |
| Cholelithiasis .....                                               | 14    | 47      | 26         | 26       | 5           | 3    | 1                       | 61     | 5                      |
| Biliary colic .....                                                | —     | 1       | —          | —        | 1           | —    | —                       | 1      | 1                      |
| Cholecystitis .....                                                | 11    | 17      | 9          | 12       | 3           | 2    | 2                       | 28     | 3                      |
| Cholangitis .....                                                  | 1     | —       | —          | —        | —           | 1    | —                       | 1      | —                      |
| Abscess of liver .....                                             | 3     | —       | 1          | 1        | —           | 1    | —                       | 3      | —                      |
| Pylophlebitis (portal pyaemia) .....                               | —     | —       | —          | —        | —           | —    | —                       | —      | —                      |
| Jaundice, acute catarrhal .....                                    | 4     | 2       | 3          | 2        | 1           | —    | —                       | 6      | —                      |
| Perihepatitis .....                                                | —     | —       | —          | —        | —           | —    | —                       | —      | —                      |
| Biliary fistulae .....                                             | —     | —       | —          | —        | —           | —    | —                       | —      | —                      |
| Benign tumours .....                                               | 1     | —       | —          | 1        | —           | —    | —                       | 1      | —                      |
| Other diseases of liver and gall bladder ..                        | —     | —       | —          | —        | —           | —    | —                       | —      | —                      |
| <br><b>I.—DISEASES OF PERITONEUM.<br/>(Except gynaecological.)</b> |       |         |            |          |             |      |                         |        |                        |
| Peritonitis, general .....                                         | 5     | 3       | 2          | 5        | —           | 1    | —                       | 8      | 10                     |
| Peritonitis, localised .....                                       | —     | 1       | 1          | —        | —           | —    | —                       | 1      | 1                      |
| Peritoneal adhesions .....                                         | 5     | 12      | 1          | 10       | 4           | 1    | 1                       | 17     | 3                      |
| Abscess of abdomen (subphrenic) .....                              | —     | —       | —          | —        | —           | —    | —                       | —      | 1                      |
| <br><b>J.—DISEASES OF PANCREAS.</b>                                |       |         |            |          |             |      |                         |        |                        |
| Acute pancreatitis .....                                           | —     | 2       | —          | 1        | —           | 1    | —                       | 2      | —                      |



GROUP 6—NON-VENEREAL DISEASES OF THE GENITO-URINARY SYSTEM  
AND ANNEXA—*continued.*

|                                                               | Male. | Female. | Recovered | Relieved. | Unrelieved. | Died. | Remaining<br>Dec. 31st. | Total. | Concurrent<br>Disease. |
|---------------------------------------------------------------|-------|---------|-----------|-----------|-------------|-------|-------------------------|--------|------------------------|
| <b>F.—DISEASES OF THE MALE GENITAL ORGANS (NON-VENEREAL).</b> |       |         |           |           |             |       |                         |        |                        |
| Hydrocele .....                                               | 17    | —       | 8         | 4         | 1           | —     | 4                       | 17     | 1                      |
| Haematocele .....                                             | —     | —       | —         | —         | —           | —     | —                       | —      | —                      |
| Orchitis and epididymitis .....                               | 6     | —       | 2         | 4         | —           | —     | —                       | 6      | —                      |
| Paraphimosis .....                                            | 4     | —       | 3         | 1         | —           | —     | —                       | 4      | —                      |
| Innocent tumours of testicle .....                            | —     | —       | —         | —         | —           | —     | —                       | —      | —                      |
| Testicular neuralgia .....                                    | 1     | —       | 1         | —         | —           | —     | —                       | 1      | —                      |
| <b>G.—GYNAECOLOGICAL.</b>                                     |       |         |           |           |             |       |                         |        |                        |
| <i>Uterus—</i>                                                |       |         |           |           |             |       |                         |        |                        |
| Metrorrhagia, Menorrhagia .....                               | —     | 13      | 4         | 9         | —           | —     | —                       | 13     | 1                      |
| Benign tumours of uterus (fibroids)..                         | —     | 24      | 15        | 7         | —           | 1     | 1                       | 24     | 6                      |
| Polypus .....                                                 | —     | 6       | 4         | 2         | —           | —     | —                       | 6      | 1                      |
| <i>Displacements of uterus—</i>                               |       |         |           |           |             |       |                         |        |                        |
| Prolapsus uteri .....                                         | —     | 22      | 9         | 11        | 1           | —     | 1                       | 22     | 7                      |
| Retrodisplacements .....                                      | —     | 113     | 77        | 24        | 7           | 1     | 4                       | 113    | 14                     |
| Other displacements .....                                     | —     | 8       | 4         | 4         | —           | —     | —                       | 8      | —                      |
| Fibrosis uteri .....                                          | —     | 3       | —         | 3         | —           | —     | —                       | 3      | 1                      |
| Endocervicitis .....                                          | —     | 15      | 3         | 8         | —           | 1     | 3                       | 15     | 2                      |
| Endometritis (non-puerperal) .....                            | —     | 46      | 21        | 23        | 1           | —     | 1                       | 46     | 13                     |
| Menstrual disorders (dysmenorrhoea,<br>menopause) .....       | —     | 7       | —         | 7         | —           | —     | —                       | 7      | —                      |
| Metritis (subinvolution) .....                                | —     | 1       | 1         | —         | —           | —     | —                       | 1      | —                      |
| <i>Tubes, Ovaries, and Ligaments—</i>                         |       |         |           |           |             |       |                         |        |                        |
| Displacement of ovary .....                                   | —     | —       | —         | —         | —           | —     | —                       | —      | —                      |
| Tumours and cysts benign .....                                | —     | 46      | 33        | 9         | 1           | 1     | 2                       | 46     | 24                     |
| Tubo-ovarian abscess .....                                    | —     | 14      | 8         | 6         | —           | —     | —                       | 14     | 4                      |
| Oophoritis .....                                              | —     | 3       | 1         | 2         | —           | —     | —                       | 3      | 1                      |
| Sclerosis of ovary (fibrosis) .....                           | —     | —       | —         | —         | —           | —     | —                       | —      | —                      |
| <i>Salpingitis (non-gonorrhoeal—</i>                          |       |         |           |           |             |       |                         |        |                        |
| Acute .....                                                   | —     | 61      | 19        | 35        | 7           | —     | —                       | 61     | 13                     |
| Chronic .....                                                 | —     | —       | —         | —         | —           | —     | —                       | —      | —                      |
| Purulent (pyosalpinx) .....                                   | —     | 9       | 6         | 3         | —           | —     | —                       | 9      | —                      |
| Hydrosalpinx and haematosalpinx ...                           | —     | 2       | 1         | 1         | —           | —     | —                       | 2      | 3                      |
| <i>Pelvic Peritoneum and Fascia—</i>                          |       |         |           |           |             |       |                         |        |                        |
| Pelvic adhesions .....                                        | —     | 14      | 2         | 7         | 5           | —     | —                       | 14     | 7                      |
| Perimetritis (pelvic peritonitis) .....                       | —     | 6       | 2         | 4         | —           | —     | —                       | 6      | 3                      |
| Parametritis (pelvic cellulitis and<br>abscess) .....         | —     | 11      | 4         | 4         | —           | 2     | 1                       | 11     | 6                      |
| <i>Vagina and Vulva—</i>                                      |       |         |           |           |             |       |                         |        |                        |
| Abscess of vulva (Bartholin's) .....                          | —     | 4       | 4         | —         | —           | —     | —                       | 4      | —                      |
| Pruritus vulvae .....                                         | —     | —       | —         | —         | —           | —     | —                       | —      | 1                      |
| Vaginismus .....                                              | —     | 3       | —         | 3         | —           | —     | —                       | 3      | —                      |
| Benign tumours and cysts .....                                | —     | —       | —         | —         | —           | —     | —                       | —      | —                      |
| Cystocele, rectocele .....                                    | —     | 20      | 9         | 7         | 4           | —     | —                       | 20     | 6                      |
| Foreign bodies in vagina .....                                | —     | —       | —         | —         | —           | —     | —                       | —      | —                      |
| Vaginal stricture .....                                       | —     | 1       | 1         | —         | —           | —     | —                       | 1      | —                      |
| Kraurosis .....                                               | —     | 1       | —         | 1         | —           | —     | —                       | 1      | —                      |
| <b>H.—DISEASES OF THE BREAST (NON-PUERPERAL).</b>             |       |         |           |           |             |       |                         |        |                        |
| <i>Mastitis—</i>                                              |       |         |           |           |             |       |                         |        |                        |
| Acute .....                                                   | —     | 5       | 4         | 1         | —           | —     | —                       | 5      | —                      |
| Chronic .....                                                 | —     | 2       | 1         | 1         | —           | —     | —                       | 2      | —                      |
| Suppurative abscess (non-puerperal) .                         | —     | 1       | 1         | —         | —           | —     | —                       | 1      | —                      |
| Tumours and cysts, benign .....                               | 1     | 1       | 2         | —         | —           | —     | —                       | 2      | —                      |
| Paget's disease .....                                         | —     | 1       | 1         | —         | —           | —     | —                       | 1      | —                      |





## GROUP 10.—CONGENITAL MALFORMATIONS.

|                                          | Male. | Female. | Recovered. | Relieved. | Unrelieved. | Died | Remaining<br>Dec. 31st. | Total. | Concurrent<br>Disease. |
|------------------------------------------|-------|---------|------------|-----------|-------------|------|-------------------------|--------|------------------------|
| Hydrocephalus .....                      | —     | —       | —          | —         | —           | —    | —                       | —      | —                      |
| Meningocele .....                        | —     | —       | —          | —         | —           | —    | —                       | —      | —                      |
| Spina bifida .....                       | —     | —       | —          | —         | —           | —    | —                       | —      | 1                      |
| Congenital fistulae and cysts .....      | —     | 1       | 1          | —         | —           | —    | —                       | 1      | —                      |
| Naevus .....                             | —     | 1       | 1          | —         | —           | —    | —                       | 1      | —                      |
| Oesophageal diverticulum .....           | 1     | 1       | —          | 1         | 1           | —    | —                       | 2      | —                      |
| Meckel's diverticulum .....              | —     | —       | —          | —         | —           | —    | —                       | —      | 1                      |
| Achondroplasia .....                     | —     | —       | —          | —         | —           | —    | —                       | —      | —                      |
| Osteomalacia .....                       | —     | —       | —          | —         | —           | —    | —                       | —      | —                      |
| Hypospadias .....                        | —     | —       | —          | —         | —           | —    | —                       | —      | —                      |
| Epispadias .....                         | —     | —       | —          | —         | —           | —    | —                       | —      | —                      |
| Phimosis .....                           | 15    | —       | 14         | —         | —           | 1    | —                       | 15     | —                      |
| Undescended testicle .....               | 2     | —       | 1          | 1         | —           | —    | —                       | 2      | 2                      |
| Horseshoe kidney .....                   | 1     | 1       | —          | —         | 2           | —    | —                       | 2      | —                      |
| Ectopia vesicae .....                    | —     | —       | —          | —         | —           | —    | —                       | —      | —                      |
| Polycystic kidney .....                  | —     | —       | —          | —         | —           | —    | —                       | —      | —                      |
| Renal dwarfism .....                     | —     | —       | —          | —         | —           | —    | —                       | —      | 1                      |
| Infantile uterus .....                   | —     | —       | —          | —         | —           | —    | —                       | —      | —                      |
| Uterus pubescens .....                   | —     | —       | —          | —         | —           | —    | —                       | —      | —                      |
| Double cervix .....                      | —     | —       | —          | —         | —           | —    | —                       | —      | —                      |
| Uterus didelphys .....                   | —     | —       | —          | —         | —           | —    | —                       | —      | —                      |
| Stenosis and hypertrophy of cervix ..... | —     | —       | —          | —         | —           | —    | —                       | —      | —                      |
| Cardiac congenital anomalies .....       | 1     | 1       | —          | 1         | —           | 1    | —                       | 2      | —                      |
| Cervical rib .....                       | —     | 1       | 1          | —         | —           | —    | —                       | 1      | 1                      |
| Harelip .....                            | —     | —       | —          | —         | —           | —    | —                       | —      | —                      |
| Cleft palate .....                       | —     | —       | —          | —         | —           | —    | —                       | —      | 1                      |
| Harelip and cleft palate .....           | —     | —       | —          | —         | —           | —    | —                       | —      | —                      |
| Congenital dislocations .....            | —     | —       | —          | —         | —           | —    | —                       | —      | —                      |
| Talipes equinus .....                    | 1     | 1       | 1          | 1         | —           | —    | —                       | 2      | —                      |
| Talipes equinovarus .....                | 1     | 1       | —          | 2         | —           | —    | —                       | 2      | —                      |
| Syndactylism, polydactylism .....        | —     | —       | —          | —         | —           | —    | —                       | —      | —                      |
| Facial deformities .....                 | —     | —       | —          | —         | —           | —    | —                       | —      | —                      |
| Aniridia .....                           | —     | —       | —          | —         | —           | —    | —                       | —      | 1                      |

## GROUP 11.—DISEASES OF EARLY INFANCY AND OLD AGE.

|                                          |    |   |   |   |    |   |   |    |   |
|------------------------------------------|----|---|---|---|----|---|---|----|---|
| Children born in hospital, not ill ..... | 3  | 5 | 8 | — | —  | — | — | 8  | — |
| Prematurity .....                        | —  | — | — | — | —  | — | — | —  | — |
| Other diseases of infancy .....          | 1  | — | — | — | —  | 1 | — | 1  | — |
| Senility .....                           | 20 | 8 | — | 2 | 16 | 8 | 2 | 28 | 5 |
| Malnutrition and neglect .....           | 1  | — | — | 1 | —  | — | — | 1  | — |

## GROUP 12.—ILL-DEFINED DISEASES.

|                                      |    |    |    |    |    |    |    |     |   |
|--------------------------------------|----|----|----|----|----|----|----|-----|---|
| Malingering .....                    | 4  | 1  | —  | 3  | 1  | —  | 1  | 5   | — |
| Admitted for X-ray examination ..... | 5  | 3  | —  | —  | 8  | —  | —  | 8   | — |
| No disease .....                     | 20 | 14 | 4  | 7  | 23 | —  | —  | 34  | — |
| Admitted for observation .....       | 93 | 69 | 36 | 60 | 51 | —  | 15 | 162 | — |
| Shock, collapse .....                | 3  | 2  | 3  | 1  | 1  | —  | —  | 5   | 2 |
| Asthenia .....                       | 4  | 5  | 1  | 8  | —  | —  | —  | 9   | 3 |
| Anaphylaxis .....                    | —  | —  | —  | —  | —  | —  | —  | —   | — |
| Shock, post-operative .....          | —  | 2  | 1  | 1  | —  | —  | —  | 2   | — |
| Pyrexia of uncertain origin .....    | 1  | 2  | 1  | 1  | 1  | —  | —  | 3   | — |
| Pain (? cause) .....                 | 13 | 7  | 4  | 7  | 9  | —  | —  | 20  | — |
| Others .....                         | 69 | 41 | 34 | 35 | 10 | 16 | 15 | 110 | — |

## GROUP 13.—AFFECTIONS DUE TO EXTERNAL CAUSES.

| A.—SUICIDE AND ATTEMPTED SUICIDE. |   |   |   |   |   |   |   |   |   |
|-----------------------------------|---|---|---|---|---|---|---|---|---|
| Cut throat .....                  | 7 | — | 2 | 2 | — | 3 | — | 7 | — |
| Firearms .....                    | 5 | 1 | 1 | 1 | — | 4 | — | 6 | — |
| Drowning .....                    | — | 1 | — | 1 | — | — | — | 1 | — |
| Poisons—                          |   |   |   |   |   |   |   |   |   |
| Lysol, Phenol .....               | 3 | 6 | 5 | 2 | — | 2 | — | 9 | — |



## GROUP 13.—AFFECTIONS DUE TO EXTERNAL CAUSES—continued.

|                                                                                                     | Male.   | Female. | Recovered. | Relieved. | Unrelieved. | Died.  | Remaining<br>Dec. 31st. | Total.  | Concurrent<br>Disease. |
|-----------------------------------------------------------------------------------------------------|---------|---------|------------|-----------|-------------|--------|-------------------------|---------|------------------------|
| <b>B.—POISONINGS.</b>                                                                               |         |         |            |           |             |        |                         |         |                        |
| By food.....                                                                                        | 2       | —       | 1          | 1         | —           | —      | —                       | 2       | —                      |
| Venomous bites and stings.....                                                                      | —       | —       | —          | —         | —           | —      | —                       | —       | 1                      |
| *Acute poisoning, non-suicidal (specify<br>drug)                                                    | 5       | 2       | 1          | 5         | —           | 1      | —                       | 7       | —                      |
| <b>C.—BURNS.</b>                                                                                    |         |         |            |           |             |        |                         |         |                        |
| Conflagration (fire, kerosene, &c.).....                                                            | —       | —       | —          | —         | —           | —      | —                       | —       | —                      |
| Other burns.....                                                                                    | 19      | 9       | 8          | 18        | —           | —      | 2                       | 28      | —                      |
| <b>D.—ABSORPTION OF DELETERIOUS<br/>GASES.</b>                                                      |         |         |            |           |             |        |                         |         |                        |
| Coal gas.....                                                                                       | 1       | —       | —          | 1         | —           | —      | —                       | 1       | —                      |
| Others.....                                                                                         | 1       | —       | —          | 1         | —           | —      | —                       | 1       | —                      |
| <b>E.—TRAUMATISM BY FIREARMS<br/>(Accidental)</b>                                                   |         |         |            |           |             |        |                         |         |                        |
|                                                                                                     | 13      | 2       | 6          | 7         | —           | —      | 2                       | 15      | —                      |
| <b>F.—EFFECTS OF HEAT, LIGHTNING,<br/>ELECTRICITY.</b>                                              |         |         |            |           |             |        |                         |         |                        |
|                                                                                                     | 1       | —       | 1          | —         | —           | —      | —                       | 1       | —                      |
| <b>G.—HOMICIDE AND ATTEMPTED<br/>HOMICIDE.</b>                                                      |         |         |            |           |             |        |                         |         |                        |
| By firearms.....                                                                                    | —       | 1       | —          | 1         | —           | —      | —                       | 1       | —                      |
| <b>H.—INJURIES TO REGIONS AND SPECIAL<br/>TISSUES (accidental), excluding bones<br/>and joints.</b> |         |         |            |           |             |        |                         |         |                        |
| <i>Injuries to Abdomen—</i>                                                                         |         |         |            |           |             |        |                         |         |                        |
| Contusion and crush.....                                                                            | 5       | 2       | 4          | 3         | —           | —      | —                       | 7       | —                      |
| Rupture of viscera.....                                                                             | 2       | —       | 1          | —         | —           | 1      | —                       | 2       | 1                      |
| Other wounds.....                                                                                   | —       | —       | —          | —         | —           | —      | —                       | —       | —                      |
| <i>Injuries to Chest—</i>                                                                           |         |         |            |           |             |        |                         |         |                        |
| Contusion and crush.....                                                                            | 5       | 3       | 2          | 4         | —           | 1      | 1                       | 8       | 1                      |
| Rupture of viscera and surgical em-<br>physema.....                                                 | —       | —       | —          | —         | —           | —      | —                       | —       | 1                      |
| Other wounds.....                                                                                   | —       | —       | —          | —         | —           | —      | —                       | —       | —                      |
| <i>Injuries to Extremities—</i>                                                                     |         |         |            |           |             |        |                         |         |                        |
| Contusion and crush.....                                                                            | 46      | 7       | 14         | 35        | 2           | 2      | —                       | 53      | 6                      |
| Traumatic amputations and avulsions.<br>Wounds, incised and lacerated (fingers,<br>etc.)            | 1<br>77 | —<br>6  | 1<br>19    | —<br>60   | —<br>1      | —<br>1 | —<br>2                  | 1<br>83 | —<br>3                 |
| <i>Injuries to Head and Neck—</i>                                                                   |         |         |            |           |             |        |                         |         |                        |
| Scalp contusions and wounds.....                                                                    | 138     | 22      | 39         | 112       | 4           | 5      | —                       | 160     | 11                     |
| Cerebral concussion.....                                                                            | 38      | 4       | 14         | 24        | 2           | —      | 2                       | 42      | 9                      |
| Cerebral haemorrhage (traumatic) ...                                                                | 3       | 1       | —          | 1         | —           | —      | 3                       | 4       | 2                      |
| Injuries to ear.....                                                                                | 1       | —       | —          | 1         | —           | —      | —                       | 1       | —                      |
| “ eye.....                                                                                          | 36      | 1       | 16         | 19        | —           | —      | 2                       | 37      | —                      |
| “ face and nose.....                                                                                | 44      | 7       | 18         | 32        | —           | —      | 1                       | 51      | 10                     |
| “ neck.....                                                                                         | 1       | —       | —          | 1         | —           | —      | —                       | 1       | 1                      |
| “ mouth and oesophagus.....                                                                         | 2       | 1       | 1          | 1         | —           | 1      | —                       | 3       | 1                      |
| <i>Accidental Injuries to Pelvis and Pelvic<br/>viscera—</i>                                        |         |         |            |           |             |        |                         |         |                        |
| Contusion and crush.....                                                                            | —       | —       | —          | —         | —           | —      | —                       | —       | —                      |
| Rupture of pelvic viscera—                                                                          |         |         |            |           |             |        |                         |         |                        |
| Urethra.....                                                                                        | —       | —       | —          | —         | —           | —      | —                       | —       | —                      |
| Uterus.....                                                                                         | —       | —       | —          | —         | —           | —      | —                       | —       | 2                      |
| Bladder.....                                                                                        | —       | —       | —          | —         | —           | —      | —                       | —       | —                      |
| Injuries to external genitalia.....                                                                 | 1       | 1       | —          | 2         | —           | —      | —                       | 2       | —                      |
| Other wounds.....                                                                                   | 3       | —       | 3          | —         | —           | —      | —                       | 3       | —                      |

## GROUP 13.—AFFECTIONS DUE TO EXTERNAL CAUSES—continued.

|                                                    | Male.        | Female       | Recovered.   | Relieved     | Unrelieved. | Died.      | Remaining<br>Dec. 31st. | Total.       | Concurrent<br>Disease. |
|----------------------------------------------------|--------------|--------------|--------------|--------------|-------------|------------|-------------------------|--------------|------------------------|
| <i>Injuries to spine and back</i> .....            | 10           | 1            | 3            | 6            | 2           | —          | —                       | 11           | —                      |
| <i>Injuries to tendons, muscles, and bursae</i> .. | 13           | 1            | 6            | 7            | 1           | —          | —                       | 14           | —                      |
| <i>Injuries to vessels and nerves</i> .....        | 3            | —            | —            | 1            | 2           | —          | —                       | 3            | 4                      |
| <b>I.—INJURIES TO JOINTS.</b>                      |              |              |              |              |             |            |                         |              |                        |
| <i>Dislocations—</i>                               |              |              |              |              |             |            |                         |              |                        |
| Shoulder .....                                     | —            | —            | —            | —            | —           | —          | —                       | —            | 1                      |
| Elbow .....                                        | 2            | 2            | —            | 3            | —           | —          | 1                       | 4            | —                      |
| Wrist .....                                        | 7            | —            | 1            | 6            | —           | —          | —                       | 7            | —                      |
| Metacarpal .....                                   | 1            | —            | 1            | —            | —           | —          | —                       | 1            | —                      |
| Hip .....                                          | 1            | —            | —            | 1            | —           | —          | —                       | 1            | —                      |
| Knee .....                                         | 2            | —            | —            | 2            | —           | —          | —                       | 2            | —                      |
| Ankle .....                                        | 3            | —            | 1            | 2            | —           | —          | —                       | 3            | —                      |
| Spine .....                                        | 3            | —            | —            | —            | —           | —          | 3                       | 3            | —                      |
| Clavicle .....                                     | 2            | —            | —            | 2            | —           | —          | —                       | 2            | —                      |
| Finger .....                                       | 2            | —            | 1            | 1            | —           | —          | —                       | 2            | —                      |
| Sprains and contusions of joints .....             | 11           | 1            | 3            | 7            | 1           | —          | 1                       | 12           | —                      |
| Fracture-dislocations .....                        | 3            | —            | —            | 3            | —           | —          | —                       | 3            | —                      |
| <b>J.—INJURIES TO BONES.</b>                       |              |              |              |              |             |            |                         |              |                        |
| <i>Fracture, Simple—</i>                           |              |              |              |              |             |            |                         |              |                        |
| Metacarpal, carpal, or phalanges of hand           | 2            | —            | —            | 2            | —           | —          | —                       | 2            | 3                      |
| Clavicle .....                                     | 11           | 1            | 3            | 7            | 1           | —          | 1                       | 12           | 2                      |
| Facial bones and jaw .....                         | 17           | —            | 5            | 10           | —           | —          | 2                       | 17           | 4                      |
| Femur .....                                        | 39           | 16           | 16           | 18           | —           | 9          | 12                      | 55           | 1                      |
| Fibula .....                                       | 20           | 3            | 4            | 16           | 1           | —          | 2                       | 23           | —                      |
| Humerus .....                                      | 23           | 3            | 3            | 20           | 1           | —          | 2                       | 26           | —                      |
| Patella .....                                      | 8            | 1            | 6            | —            | —           | —          | 3                       | 9            | —                      |
| Pelvis .....                                       | 13           | 3            | 4            | 9            | —           | 2          | 1                       | 16           | 1                      |
| Radius .....                                       | 8            | 3            | 2            | 9            | —           | —          | —                       | 11           | 2                      |
| Radius and ulna .....                              | 4            | 1            | 4            | —            | —           | —          | 1                       | 5            | 2                      |
| Ribs and costal cartilages .....                   | 26           | 3            | 1            | 9            | 12          | 4          | 3                       | 29           | 2                      |
| Scapula .....                                      | 3            | 1            | 1            | 2            | 1           | —          | —                       | 4            | —                      |
| Skull .....                                        | 53           | 4            | 17           | 14           | 2           | 16         | 8                       | 57           | 3                      |
| Sternum .....                                      | 1            | —            | 1            | —            | —           | —          | —                       | 1            | —                      |
| Tarsal, metatarsal, or phalanges of foot           | 14           | 3            | 2            | 12           | 1           | —          | 2                       | 17           | —                      |
| Tibia and fibula .....                             | 66           | 11           | 23           | 36           | —           | —          | 18                      | 77           | 4                      |
| Tibia .....                                        | 22           | 4            | 3            | 17           | —           | 2          | 4                       | 26           | 2                      |
| Ulna .....                                         | 8            | 1            | —            | 8            | —           | —          | 1                       | 9            | 2                      |
| Vertebrae .....                                    | 11           | —            | 2            | 2            | —           | 1          | 6                       | 11           | —                      |
| <i>Fracture, Compound—</i>                         |              |              |              |              |             |            |                         |              |                        |
| Phalanx .....                                      | 4            | —            | 2            | 2            | —           | —          | —                       | 4            | —                      |
| Tibia .....                                        | 4            | —            | 2            | 1            | —           | —          | 1                       | 4            | —                      |
| Skull .....                                        | 1            | —            | —            | 1            | —           | —          | —                       | 1            | —                      |
| Tibia and fibula .....                             | 5            | —            | —            | 4            | —           | —          | 1                       | 5            | —                      |
| Arm .....                                          | 2            | 1            | —            | 3            | —           | —          | —                       | 3            | —                      |
| Os calcis .....                                    | 1            | —            | —            | 1            | —           | —          | —                       | 1            | —                      |
| Femur .....                                        | 1            | —            | 1            | —            | —           | —          | —                       | 1            | —                      |
| Vicious malunion .....                             | —            | —            | —            | —            | —           | —          | —                       | —            | —                      |
| Ununited fractures .....                           | 5            | —            | —            | 3            | 1           | —          | 1                       | 5            | 2                      |
| Separation of epiphysis .....                      | —            | —            | —            | —            | —           | —          | —                       | —            | —                      |
| <b>K.—OTHER EXTERNAL VIOLENCE.</b>                 |              |              |              |              |             |            |                         |              |                        |
| Foreign body in soft parts (state locality)        | 4            | 6            | 5            | 5            | —           | —          | —                       | 10           | —                      |
| <i>Infected wounds—</i>                            |              |              |              |              |             |            |                         |              |                        |
| Hand .....                                         | —            | —            | —            | —            | —           | —          | —                       | —            | —                      |
| Arm .....                                          | 1            | —            | —            | 1            | —           | —          | —                       | 1            | —                      |
| Thigh .....                                        | 2            | —            | 1            | 1            | —           | —          | —                       | 2            | —                      |
| Drowning (accidental) .....                        | —            | —            | —            | —            | —           | —          | —                       | —            | —                      |
| <b>Totals</b> .....                                | <b>4,091</b> | <b>3,079</b> | <b>2,341</b> | <b>3,260</b> | <b>697</b>  | <b>532</b> | <b>340</b>              | <b>7,170</b> | <b>—</b>               |

## APPENDIX No. 4.

## OPERATIONS FOR 1924.

## OPERATIONS ON THE HEAD AND NECK.

|                                                         |    |
|---------------------------------------------------------|----|
| Trephine of skull (except for gasserian ganglion) ..... | 15 |
| Excision of tongue .....                                | 4  |
| Operations on salivary glands .....                     | 2  |
| Excision of lip .....                                   | 12 |
| Excision of glands of neck .....                        | 12 |
| Thyroidectomy .....                                     | 15 |

## OPERATIONS ON THE EYE.

|                                            |    |
|--------------------------------------------|----|
| Extraction of lens .....                   | 27 |
| Operations on tendons of eye muscles ..... | 15 |
| Tarsotomy .....                            | 14 |
| Excision of eye .....                      | 21 |
| Evisceration of eye .....                  | 4  |
| Peritomy .....                             | 5  |
| Iridectomy .....                           | 14 |
| Canthoplasty .....                         | 8  |
| Excision of pterygium .....                | 19 |
| Removal of foreign body in eye .....       | 10 |
| Trephining eye .....                       | 19 |
| Discission of lens .....                   | 11 |
| Relief of lacrimal duct obstruction .....  | 7  |
| Plastic operations on eyelids .....        | 18 |
| Incision of chalazion .....                | 4  |
| Posterior sclerotomy .....                 | 11 |
| Cauterizing ulcers .....                   | 3  |
| Tattooing leucoma .....                    | 2  |

## OPERATIONS ON THE EAR, NOSE, AND THROAT.

|                                       |     |
|---------------------------------------|-----|
| Drainage—                             |     |
| Mastoid antrum .....                  | 41  |
| Frontal sinus .....                   | 8   |
| Sphenoidal sinus .....                | 2   |
| Maxillary antrum .....                | 125 |
| Ethmoidal sinus .....                 | 4   |
| Transillumination .....               | 36  |
| Removal of adenoids and tonsils ..... | 184 |
| Removal of adenoids alone .....       | 37  |
| Removal of tonsils alone .....        | 53  |
| Removal of nasal polyp .....          | 11  |
| Excision of turbinal bones .....      | 13  |
| Resection of nasal septum .....       | 82  |
| Excision of aural polyp .....         | 8   |
| Oesophagoscopy .....                  | 11  |

## OPERATIONS ON THE CHEST.

|                                                |    |
|------------------------------------------------|----|
| Thoracotomy .....                              | 19 |
| Pneumolysis .....                              | 1  |
| Excision of tumors of breast .....             | 10 |
| Excision of the breast .....                   | 19 |
| Incision and drainage of mammary abscess ..... | 8  |

## OPERATIONS ON THE ABDOMEN.

|                                                |    |
|------------------------------------------------|----|
| Laparotomy, exploratory and closure only ..... | 48 |
| Gastrostomy .....                              | 9  |
| Gastrectomy .....                              | 2  |

OPERATIONS ON THE ABDOMEN—*continued*

|                                                |     |
|------------------------------------------------|-----|
| Gastro-enterostomy .....                       | 40  |
| Closure of ruptured peptic ulcer .....         | 4   |
| Closure intestinal perforation .....           | 1   |
| Enterectomy .....                              | 4   |
| Colectomy .....                                | 4   |
| Sigmoidoscopy .....                            | 8   |
| Cæcostomy .....                                | 4   |
| Colostomy .....                                | 12  |
| Appendicostomy .....                           | 1   |
| Appendicectomy .....                           | 301 |
| Drainage of appendicular abscess (alone) ..... | 14  |
| Drainage of subphrenic abscess .....           | 2   |
| Relief of intestinal obstruction .....         | 7   |
| Closure of abdominal fistulæ .....             | 2   |
| Excision of rectum .....                       | 5   |
| Excision, &c., of hæmorrhoids .....            | 28  |
| Radical cure of fistulæ in ano .....           | 15  |
| Drainage ischio-rectal abscess .....           | 15  |
| Cholecystostomy .....                          | 31  |
| Cholecystectomy .....                          | 32  |
| Cholecystenterostomy .....                     | 1   |
| Radical cure of—                               |     |
| Inguinal hernia .....                          | 109 |
| Femoral hernia .....                           | 10  |
| Ventral Hernia .....                           | 20  |
| Post operative and traumatic hernia .....      | 9   |
| Division of peritoneal adhesions .....         | 5   |

## OPERATIONS ON THE GENITO-URINARY ORGANS.

|                                            |    |
|--------------------------------------------|----|
| Nephropexy .....                           | 1  |
| Nethro lithotomy .....                     | 15 |
| Nephrectomy .....                          | 10 |
| Drainage perinephric abscess .....         | 4  |
| Ureterotomy .....                          | 2  |
| Cystoscopy .....                           | 81 |
| Cystotomy .....                            | 15 |
| Prostatectomy .....                        | 30 |
| Drainage perineal abscess .....            | 7  |
| Dilatation of urethra .....                | 3  |
| Urethrotomy .....                          | 10 |
| Excision of stricture .....                | 2  |
| Amputation of penis .....                  | 3  |
| Circumcision .....                         | 16 |
| Radical cure of undescended testicle ..... | 4  |
| Orchidectomy .....                         | 1  |
| Radical cure of hydrocele .....            | 14 |

## GYNÆCOLOGICAL OPERATIONS.

|                                           |     |
|-------------------------------------------|-----|
| Normal labour .....                       | 1   |
| Induction of labour .....                 | 14  |
| Cæsarean section .....                    | 1   |
| Operation for ectopic gestation .....     | 23  |
| Operation for uterine displacements ..... | 130 |
| Total hysterectomy .....                  | 19  |
| Sub-total hysterectomy .....              | 11  |
| Vaginal hysterectomy .....                | 7   |
| Salpingectomy and salpingostomy .....     | 33  |
| Salpingo-oophorectomy .....               | 50  |

GYNÆCOLOGICAL OPERATIONS—*continued.*

|                                                |     |
|------------------------------------------------|-----|
| Posterior colpotomy .....                      | 108 |
| Ovarian and parovarian cysts .....             | 48  |
| Myomectomy .....                               | 10  |
| Removal of urethral caruncle .....             | 1   |
| Plastic operation on cervix and perineum ..... | 96  |
| Colporrhaphy .....                             | 39  |
| Dilatation and curettage .....                 | 388 |
| Relief of vesico-vaginal fistula .....         | 1   |
| Vaginal examination under anæsthetic .....     | 8   |
| Incision or excision of vulval swelling .....  | 8   |

## OPERATIONS ON BONES AND JOINTS.

|                                              |    |
|----------------------------------------------|----|
| Arthrotomy .....                             | 25 |
| Arthrectomy .....                            | 7  |
| Arthroplasty .....                           | 3  |
| Arthrodesis .....                            | 2  |
| Osteotomy and laminectomy .....              | 8  |
| Excision of bones .....                      | 4  |
| Amputation of upper extremity—               |    |
| Shoulder to wrist .....                      | 4  |
| Hand and fingers .....                       | 59 |
| Amputation of lower extremity—               |    |
| Hip to ankle .....                           | 7  |
| Foot and toes .....                          | 11 |
| Osteoclasis .....                            | 3  |
| Reduction of fractures by manipulation—      |    |
| Upper extremity and head .....               | 12 |
| Lower extremity and trunk .....              | 18 |
| Reduction of fractures by open operation—    |    |
| Upper extremity .....                        | 5  |
| Lower extremity and trunk .....              | 16 |
| Drainage of osteomyelitis .....              | 11 |
| Sequestrectomy .....                         | 17 |
| Scraping or obliteration bone cavities ..... | 4  |
| Aspiration of joints .....                   | 3  |

## OPERATIONS ON THE VESSELS.

|                              |    |
|------------------------------|----|
| Excision of varix .....      | 7  |
| Excision of varicocele ..... | 12 |
| Ligature of arteries .....   | 5  |
| Blood transfusion .....      | 7  |

## OPERATIONS ON THE NERVES.

|                                      |   |
|--------------------------------------|---|
| Sympathectomy .....                  | 1 |
| Perivasectomy .....                  | 1 |
| Neurorrhaphy .....                   | 1 |
| Neurectomy and neurotomy .....       | 4 |
| Excision of gasserian ganglion ..... | 2 |

## SYSTEM NO. XI.—PLASTIC OPERATIONS.

|                                  |    |
|----------------------------------|----|
| Reconstruction of—               |    |
| Ear, lips, cheek, and face ..... | 6  |
| Penis, bladder .....             | 1  |
| Skin graft .....                 | 11 |
| Tenotomy .....                   | 5  |
| Tendon transplantation .....     | 1  |
| Tenorrhaphy .....                | 12 |

## GENERAL.

|                                                       |    |
|-------------------------------------------------------|----|
| Incision for removal of foreign bodies .....          | 24 |
| Incision and drainage infection of hand and arm ..... | 15 |
| Incision and drainage of abscesses .....              | 64 |
| Excision—                                             |    |
| Of abscess and granuloma .....                        | 3  |
| Of sinus and scar tissue .....                        | 14 |
| And suture of wound .....                             | 57 |
| Of epithelioma of skin .....                          | 12 |
| Of rodent ulcer .....                                 | 13 |
| Of other superficial tumors .....                     | 30 |
| Of bursæ .....                                        | 4  |
| Removal hydatid .....                                 | 7  |
| Removal of nail .....                                 | 10 |
| Examination under anæsthetic .....                    | 3  |

## X-RAY DEPARTMENT.

*Honorary Radiologist* .. DR. H. C. NOTT.

*Radiographer* .. .. MR. C. H. MARSHALL.

The work demanded of the X-ray Department continues to increase, as indicated by the number of films used, as follows:—  
15 x 12, 2,985; 12 x 10, 2,638; 10 x 8, 2,479; 8½ x 6½, 738; 6½ x 4¾,  
69; dentals, 75; total 8,984.

The number of examinations carried out was as follows:—Opaque  
meals, 242; opaque enemata, 33; urinary tracts, 234; chests, 480;  
miscellaneous, 2,237.

## MASSAGE DEPARTMENT.

*Senior Masseuse* .. .. MISS E. M. ASHTON.

|                                                                                       |        |
|---------------------------------------------------------------------------------------|--------|
| The number of patients treated were:—                                                 | 1924.  |
| In-patients .....                                                                     | 270    |
| Out-patients .....                                                                    | 244    |
| Total .....                                                                           | 514    |
| Average number of patients each day .....                                             | 37     |
| The actual number of treatments given .....                                           | 11,727 |
| Patients under treatment in Hospital, December 31st,<br>1924 (31 in and 48 out) ..... | 79     |
| Cases treated were as follows:—                                                       |        |
| Fractures .....                                                                       | 198    |
| Loss of muscular tone .....                                                           | 15     |
| Sprains and injuries .....                                                            | 112    |
| Paralysis .....                                                                       | 55     |
| Rheumatism .....                                                                      | 78     |
| Neuritis .....                                                                        | 29     |
| Various .....                                                                         | 27     |

## ELECTRICAL.

|                                                                                                     |       |
|-----------------------------------------------------------------------------------------------------|-------|
| The number of patients treated were :—                                                              | 1924. |
| In-patients .....                                                                                   | 50    |
| Out-patients .....                                                                                  | 112   |
| Treatments given .....                                                                              | 2,987 |
| Daily average .....                                                                                 | 9     |
| Separate cases treated were :—                                                                      |       |
| Reactions tested .....                                                                              | 35    |
| Paralysis .....                                                                                     | 47    |
| Neuritis .....                                                                                      | 12    |
| Fractures .....                                                                                     | 12    |
| Injuries .....                                                                                      | 18    |
| Rheumatism .....                                                                                    | 50    |
| Muscular weakness .....                                                                             | 5     |
| Synovitis .....                                                                                     | 3     |
| Various .....                                                                                       | 8     |
| Patients under treatment in Hospital, December 31st,<br>1924—In-patients, 5; Out-patients, 11 ..... | 16    |

**APPENDIX No. 5.**  
**LIFE CONTRIBUTIONS.**

|                                                            | £   | s. | d. |
|------------------------------------------------------------|-----|----|----|
| 1870.                                                      |     |    |    |
| <i>Advertiser</i> Companionship, Waymouth Street.....      | 20  | 0  | 0  |
| 1872.                                                      |     |    |    |
| Rounsevell, W. B., Grenfell Street .....                   | 20  | 0  | 0  |
| 1874.                                                      |     |    |    |
| Waterhouse, J., Executors of .....                         | 100 | 0  | 0  |
| 1875.                                                      |     |    |    |
| Maclean, Donald, Prospect Hall .....                       | 20  | 0  | 0  |
| 1877.                                                      |     |    |    |
| Port Adelaide Working Men's Association .....              | 52  | 10 | 0  |
| 1878.                                                      |     |    |    |
| Port Adelaide Working Men's Association .....              | 26  | 5  | 0  |
| South Australian Football Association .....                | 20  | 0  | 0  |
| 1879.                                                      |     |    |    |
| Clark, William, Angaston .....                             | 20  | 0  | 0  |
| Port Adelaide Working Men's Association .....              | 26  | 5  | 0  |
| 1880.                                                      |     |    |    |
| Port Adelaide Working Men's Association .....              | 25  | 0  | 0  |
| Thorngate, William, Trustees of (care Hon. C. C. Kingston) | 30  | 0  | 0  |
| 1881.                                                      |     |    |    |
| Port Adelaide Working Men's Association .....              | 25  | 0  | 0  |
| Wooldridge, A. M., Currie Street .....                     | 20  | 10 | 0  |
| 1882.                                                      |     |    |    |
| Hales Bros., Currie Street .....                           | 20  | 0  | 0  |
| Samuel J. Jacobs, of Jacobs, Chas., & Sons, Currie Street  | 20  | 0  | 0  |
| Rounsevell, Hon. W. B., Grenfell Street .....              | 30  | 0  | 0  |
| 1883.                                                      |     |    |    |
| d'Arcy-Varna, Constance Emblyn .....                       | 20  | 0  | 0  |
| 1885.                                                      |     |    |    |
| Simpson, A., & Son, Gawler Place .....                     | 100 | 0  | 0  |
| 1888.                                                      |     |    |    |
| Weidenhofer, J. H. ....                                    | 20  | 0  | 0  |
| Wm. Burford, of Burford, W. H., & Sons .....               | 100 | 0  | 0  |
| 1890.                                                      |     |    |    |
| Barker, Alfred James .....                                 | 20  | 0  | 0  |
| Stock, W. F. (executors of the late H. L. Vosz) .....      | 20  | 0  | 0  |
| 1892.                                                      |     |    |    |
| Waterhouse, L. ....                                        | 200 | 0  | 0  |
| S.A. Jockey Club.....                                      | 20  | 0  | 0  |
| 1894.                                                      |     |    |    |
| Wm. Pile (S.A. Jockey Club) .....                          | 20  | 0  | 0  |
| 1895.                                                      |     |    |    |
| T. F. Wigley (S.A. Jockey Club) .....                      | 20  | 0  | 0  |



*Life Contributions—continued.*

|                                                             | £  | s. | d. |
|-------------------------------------------------------------|----|----|----|
| 1897.                                                       |    |    |    |
| H. Dodds (Central Broken Hill S.M. Coy., in liquidation) .. | 50 | 0  | 0  |
| W. Brindal (Australian Natives' Association) .....          | 21 | 0  | 0  |
| 1902.                                                       |    |    |    |
| W. Clark .....                                              | 25 | 0  | 0  |
| L. G. Robinson .....                                        | 25 | 0  | 0  |
| W. C. A. Lodge (S.A.R. Hospital Fund) .....                 | 21 | 0  | 0  |
| J. P. Thomas (S.A.R. Hospital Fund) .....                   | 21 | 0  | 0  |
| G. W. Ward (S.A.R. Hospital Fund) .....                     | 21 | 0  | 0  |
| 1903.                                                       |    |    |    |
| T. French (S.A.R. Hospital Fund) .....                      | 20 | 0  | 0  |
| 1904.                                                       |    |    |    |
| W. C. Williams (S.A.R. Hospital Fund) .....                 | 26 | 10 | 6  |
| W. Davies (S.A.R. Hospital Fund) .....                      | 26 | 10 | 6  |
| P. Worth (Worth Bros.) .....                                | 20 | 0  | 0  |
| 1905.                                                       |    |    |    |
| H. Wyatt (S.A.R. Hospital Fund) .....                       | 21 | 9  | 4  |
| G. D. Clarke (S.A.R. Hospital Fund) .....                   | 21 | 9  | 4  |
| J. Dunn (S.A.R. Hospital Fund) .....                        | 21 | 9  | 4  |
| 1906.                                                       |    |    |    |
| J. W. Spurr (S.A.R. Hospital Fund) .....                    | 28 | 17 | 6  |
| S. Crowley (S.A.R. Hospital Fund) .....                     | 28 | 17 | 6  |
| 1907.                                                       |    |    |    |
| D. W. Fisher (S.A.R. Hospital Fund) .....                   | 22 | 9  | 6  |
| W. J. Ross (S.A.R. Hospital Fund) .....                     | 22 | 9  | 6  |
| W. H. Carpenter (S.A.R. Hospital Fund) .....                | 22 | 9  | 6  |
| S. James (S.A.R. Hospital Fund) .....                       | 22 | 9  | 6  |
| 1908.                                                       |    |    |    |
| Barker, John (S.A. Jockey Club) .....                       | 20 | 0  | 0  |
| Ware, A. W. (Tattersall's Racing Club) .....                | 21 | 0  | 0  |
| Cruikshank, R. (Port Adelaide Racing Club) .....            | 20 | 0  | 0  |
| Slavin, E. W. (S.A.R. Hospital Fund) .....                  | 21 | 9  | 0  |
| Stanley, M. J. (S.A.R. Hospital Fund) .....                 | 21 | 9  | 0  |
| Phillips, C. (S.A.R. Hospital Fund) .....                   | 21 | 9  | 0  |
| Kempton, W. (S.A.R. Hospital Fund) .....                    | 21 | 9  | 0  |
| 1909.                                                       |    |    |    |
| Goudie, Peter (Port Adelaide Racing Club) .....             | 20 | 0  | 0  |
| Gun, T. R. (Port Adelaide Racing Club) .....                | 20 | 0  | 0  |
| Lewis, Harry (Port Adelaide Racing Club) .....              | 20 | 0  | 0  |
| 1911.                                                       |    |    |    |
| Howie, R. E. (Port Adelaide Racing Club) .....              | 20 | 0  | 0  |
| Brown, John Norton .....                                    | 20 | 0  | 0  |
| "M.A.M." .....                                              | 20 | 0  | 0  |
| 1912.                                                       |    |    |    |
| Benson, Dr. A. V. (Port Adelaide Racing Club) .....         | 20 | 0  | 0  |
| Sobels, T. O. (Port Adelaide Racing Club) .....             | 20 | 0  | 0  |
| 1913.                                                       |    |    |    |
| Cutten, A. C. (Port Adelaide Racing Club) .....             | 20 | 0  | 0  |
| Hills, Miss Annie R. .....                                  | 20 | 0  | 0  |
| 1914.                                                       |    |    |    |
| Pullman, S. J. (Port Adelaide Racing Club) .....            | 20 | 0  | 0  |
| 1918.                                                       |    |    |    |
| Walkley, Helen May .....                                    | 25 | 0  | 0  |

*List of Contributions—continued.*

|                                                       | 1919. | £ | s. | d. |
|-------------------------------------------------------|-------|---|----|----|
| Lynch, Dr. A. F. A. (Port Adelaide Racing Club) ..... | 20    | 0 | 0  |    |
| 1920.                                                 |       |   |    |    |
| Waller, T. J. (Port Adelaide Racing Club) .....       | 20    | 0 | 0  |    |
| Slade, H. (Port Adelaide Racing Club) .....           | 20    | 0 | 0  |    |
| 1921.                                                 |       |   |    |    |
| Pullman, S. J. (Port Adelaide Racing Club) .....      | 20    | 0 | 0  |    |
| Heseltine, S. R., jun. (Adelaide Racing Club) .....   | 20    | 0 | 0  |    |
| 1922.                                                 |       |   |    |    |
| Pullman, S. J. (Port Adelaide Racing Club) .....      | 20    | 0 | 0  |    |
| 1923.                                                 |       |   |    |    |
| Adelaide Electric Supply Co., Ltd. ....               | 20    | 0 | 0  |    |
| Le Leu, F. ....                                       | 20    | 0 | 0  |    |
| Perry Engineering Co., Ltd. ....                      | 20    | 0 | 0  |    |
| Wallaroo-Mt. Lyell Fertilizer Co., Ltd. ....          | 20    | 0 | 0  |    |

CONTRIBUTIONS PAID TO THE COMMISSIONERS OF  
CHARITABLE FUNDS DURING THE YEAR 1924.

|                                                        | £   | s. | d. |
|--------------------------------------------------------|-----|----|----|
| Adelaide Hebrew Benefit Society .....                  | 1   | 1  | 0  |
| Adelaide Wine and Spirit Co., Ltd. ....                | 1   | 1  | 0  |
| Arthur, Samuel .....                                   | 1   | 1  | 0  |
| Australian Provincial Assurance Association, Ltd. .... | 1   | 1  | 0  |
| Bhagwan Singh .....                                    | 0   | 10 | 0  |
| Church of Christ, Semaphore .....                      | 0   | 17 | 6  |
| District Councils of—                                  |     |    |    |
| Marion .....                                           | 1   | 1  | 0  |
| Nairne .....                                           | 1   | 1  | 0  |
| Port Wakefield .....                                   | 1   | 1  | 0  |
| Talunga .....                                          | 1   | 1  | 0  |
| Tanunda .....                                          | 1   | 1  | 0  |
| Yatala North .....                                     | 1   | 1  | 0  |
| Drummond Bros. ....                                    | 1   | 0  | 0  |
| Ezywurk Manufacturing Co. ....                         | 1   | 1  | 0  |
| Fricker, R., & Co., Ltd. ....                          | 1   | 1  | 0  |
| Gadsden, J., Pty., Ltd. ....                           | 1   | 1  | 0  |
| Garie, F. A. ....                                      | 0   | 6  | 0  |
| Good, Toms, & Co. ....                                 | 1   | 1  | 0  |
| Gray, Mr. ....                                         | 1   | 1  | 0  |
| Hardie, Jas., & Co., Pty., Ltd. ....                   | 1   | 1  | 0  |
| Hospital boxes .....                                   | 3   | 14 | 1  |
| Hospital Day Executive Committee .....                 | 850 | 0  | 0  |
| Hunt, E. ....                                          | 0   | 4  | 0  |
| Hura, Mrs. ....                                        | 1   | 0  | 0  |
| Laubman & Pank .....                                   | 1   | 1  | 0  |
| Loader, W. H. ....                                     | 1   | 1  | 0  |
| McRobertson (Melbourne) .....                          | 100 | 0  | 0  |
| Parsons & Robertson, Ltd. ....                         | 1   | 1  | 0  |
| Pumpe, Henry .....                                     | 1   | 15 | 8  |
| Schrapel, E., & Sons, Ltd. ....                        | 1   | 1  | 0  |
| Silver, W. ....                                        | 1   | 1  | 0  |
| Spicer & Detmold .....                                 | 1   | 1  | 0  |
| Stott & Hoare .....                                    | 1   | 1  | 0  |
| Suhard & Co. ....                                      | 0   | 10 | 6  |
| Trustees, Thorngate's Estate .....                     | 30  | 0  | 0  |
| Waddy, E. ....                                         | 0   | 10 | 0  |
| Western Australian Insurance Co., Ltd. ....            | 1   | 1  | 0  |
| Woolcott, Short, & Co., Ltd. ....                      | 1   | 1  | 0  |

## CONTRIBUTIONS RECEIVED DURING 1924.

|                                                        | £  | s. | d |
|--------------------------------------------------------|----|----|---|
| Aborigines' Department .....                           | 10 | 10 | 0 |
| Abotomey, A., & Sons .....                             | 5  | 0  | 0 |
| Adelaide Bottle Co-op. Co., Ltd. ....                  | 5  | 0  | 0 |
| “ Cake Co. ....                                        | 5  | 5  | 0 |
| “ Chemical and Fertilizer Co., Ltd. ....               | 2  | 2  | 0 |
| “ Co-operative Society, Ltd. ....                      | 2  | 0  | 0 |
| “ Democratic Club .....                                | 5  | 5  | 0 |
| “ Electric Tramways Club .....                         | 10 | 0  | 0 |
| “ Fruit and Produce Exchange Co., Ltd. ....            | 2  | 0  | 0 |
| “ Hebrew Congregation .....                            | 5  | 5  | 0 |
| “ Hebrew Philanthropic Society .....                   | 2  | 2  | 0 |
| “ Jewish Ladies' Society .....                         | 2  | 2  | 0 |
| “ Motors, Ltd. ....                                    | 4  | 4  | 0 |
| “ Pottery and Drainpipe Works, Ltd. ....               | 2  | 2  | 0 |
| “ Racing Club, £10, £20, £20, £8 8s. ....              | 58 | 8  | 0 |
| “ Steamship Company, Ltd. ....                         | 10 | 10 | 0 |
| “ Steam Tug Co., Ltd. ....                             | 2  | 2  | 0 |
| Ah Fong and others .....                               | 25 | 2  | 0 |
| Australian Postal Electrician Union, S.A. Branch ..... | 2  | 2  | 0 |
| Australian United Paint Co., Ltd. ....                 | 2  | 0  | 0 |
| Autocars, Ltd. ....                                    | 2  | 2  | 0 |
| Badman, J., & G. W. ....                               | 2  | 2  | 0 |
| Balfour, Wauchope, Ltd. ....                           | 2  | 0  | 0 |
| Bank of Australasia .....                              | 5  | 5  | 0 |
| Bank, Commercial of Australia, Ltd. ....               | 3  | 3  | 0 |
| Bank, English, Scottish, and Australian, Ltd. ....     | 5  | 5  | 0 |
| Bank of New South Wales .....                          | 5  | 5  | 0 |
| Bank, Union, of Australia .....                        | 5  | 5  | 0 |
| Barker Bros. ....                                      | 3  | 3  | 0 |
| Berger, Lewis, & Sons (Aust.), Ltd. ....               | 2  | 2  | 0 |
| Bickford, A. M., & Sons, Ltd. ....                     | 2  | 2  | 0 |
| Birks, Charles, & Co. ....                             | 2  | 2  | 0 |
| Black, William .....                                   | 2  | 0  | 0 |
| Bowman, Keith D. ....                                  | 5  | 5  | 0 |
| Boiler Makers' and Iron Shipbuilders' Society .....    | 3  | 3  | 0 |
| Brickyards' Union .....                                | 2  | 2  | 0 |
| British Imperial Oil Co., Ltd. ....                    | 3  | 3  | 0 |
| Clarkson, Ltd. ....                                    | 2  | 0  | 0 |
| Clutterbuck Bros. ....                                 | 2  | 2  | 0 |
| Colonial Sugar Refining Company .....                  | 10 | 10 | 0 |
| Colton, Palmer, & Preston, Ltd. ....                   | 2  | 2  | 0 |
| Cooper's Brewery .....                                 | 5  | 0  | 0 |
| Corporation of—                                        |    |    |   |
| Gawler .....                                           | 2  | 2  | 0 |
| Goolwa .....                                           | 2  | 2  | 0 |
| Hindmarsh .....                                        | 10 | 10 | 0 |
| Kensington and Norwood .....                           | 5  | 5  | 0 |
| Port Adelaide .....                                    | 5  | 5  | 0 |
| St. Peters .....                                       | 5  | 5  | 0 |
| Thebarton .....                                        | 5  | 0  | 0 |
| Unley .....                                            | 5  | 5  | 0 |
| Cowell Bros., & Co., Ltd. ....                         | 2  | 2  | 0 |
| Crapp & Hawkes, Ltd. ....                              | 2  | 2  | 0 |
| Craven, J., & Co., Ltd. ....                           | 5  | 5  | 0 |
| Crooks & Brooker, Ltd. ....                            | 2  | 0  | 0 |
| Cyclone Pty., Ltd. ....                                | 2  | 2  | 0 |
| Dalgety & Co., Ltd. ....                               | 5  | 5  | 0 |
| Darling, J., & Sons .....                              | 2  | 2  | 0 |

| District Council of—                                                           | £  | s. | d. |
|--------------------------------------------------------------------------------|----|----|----|
| Aldinga .....                                                                  | 2  | 2  | 0  |
| Angaston .....                                                                 | 2  | 2  | 0  |
| Balaklava .....                                                                | 2  | 2  | 0  |
| Barossa .....                                                                  | 2  | 0  | 0  |
| Bremer .....                                                                   | 2  | 2  | 0  |
| Brinkley .....                                                                 | 2  | 2  | 0  |
| Campbelltown .....                                                             | 2  | 2  | 0  |
| Cairnamont .....                                                               | 2  | 2  | 0  |
| Clarendon .....                                                                | 2  | 2  | 0  |
| Clinton .....                                                                  | 2  | 2  | 0  |
| Crafers .....                                                                  | 2  | 2  | 0  |
| East Torrens .....                                                             | 2  | 2  | 0  |
| Elliston .....                                                                 | 2  | 2  | 0  |
| Grace .....                                                                    | 2  | 2  | 0  |
| Hall .....                                                                     | 2  | 2  | 0  |
| Kadina .....                                                                   | 2  | 2  | 0  |
| Keyneton .....                                                                 | 2  | 0  | 0  |
| Kingscote .....                                                                | 2  | 2  | 0  |
| Port Gawler .....                                                              | 2  | 2  | 0  |
| Kondoparinga .....                                                             | 2  | 0  | 0  |
| Mannum .....                                                                   | 2  | 2  | 0  |
| Mitcham .....                                                                  | 2  | 2  | 0  |
| Mount Crawford .....                                                           | 2  | 2  | 0  |
| Mudla Wirra North .....                                                        | 2  | 2  | 0  |
| Munno Para West .....                                                          | 2  | 2  | 0  |
| Ninnes .....                                                                   | 2  | 2  | 0  |
| Onkaparinga .....                                                              | 2  | 2  | 0  |
| Payneham .....                                                                 | 2  | 2  | 0  |
| Prospect .....                                                                 | 2  | 2  | 0  |
| Rapid Bay .....                                                                | 2  | 2  | 0  |
| Saddleworth .....                                                              | 2  | 2  | 0  |
| Springton .....                                                                | 2  | 2  | 0  |
| Stirling .....                                                                 | 2  | 2  | 0  |
| Tungkillo .....                                                                | 2  | 2  | 0  |
| Walkerville .....                                                              | 2  | 2  | 0  |
| West Torrens .....                                                             | 2  | 2  | 0  |
| Woodville .....                                                                | 3  | 3  | 0  |
| Yankalilla .....                                                               | 2  | 2  | 0  |
| Yorke's Peninsula .....                                                        | 2  | 2  | 0  |
| Daw, Edwin .....                                                               | 2  | 2  | 0  |
| Duncan & Fraser, Ltd. ....                                                     | 5  | 5  | 0  |
| Druids Grand Lodge .....                                                       | 2  | 2  | 0  |
| Eastern Extension, Aust. and China Telegraph Co., Ltd. ....                    | 5  | 5  | 0  |
| Edment's Cash Stores .....                                                     | 5  | 0  | 0  |
| Elder, Smith, & Co., Ltd. ....                                                 | 10 | 10 | 0  |
| Ellis, Ltd. ....                                                               | 2  | 2  | 0  |
| Faulding, F. H., & Co., Ltd. ....                                              | 2  | 2  | 0  |
| Federated Carters' and Drivers' Union .....                                    | 5  | 0  | 0  |
| Federated Seamen's Union .....                                                 | 10 | 0  | 0  |
| Federated Society of Boilermakers and Iron Shipbuilder's,<br>Broken Hill ..... | 2  | 0  | 0  |
| Fire Brigades Board .....                                                      | 10 | 10 | 0  |
| Fisher, Alwin, Ltd. ....                                                       | 2  | 10 | 0  |
| Forwood, Down, & Co., Ltd. ....                                                | 2  | 2  | 0  |
| Fowler, D. & J., Ltd. ....                                                     | 10 | 10 | 0  |
| Foy & Gibson Pty., Ltd. ....                                                   | 5  | 5  | 0  |
| Gall, Anna M. ....                                                             | 2  | 0  | 0  |
| Globe Timber Mills Company .....                                               | 2  | 2  | 0  |
| Goldsborough, Mort, & Co., Ltd. ....                                           | 5  | 5  | 0  |
| Goode, Durrant, & Co., Ltd. ....                                               | 2  | 2  | 0  |

|                                                                                  | £  | s  | d. |
|----------------------------------------------------------------------------------|----|----|----|
| Government Printing Office Association .....                                     | 2  | 2  | 0  |
| Greater Wondergraph Co., Ltd. ....                                               | 2  | 0  | 0  |
| Griffiths Bros. Pty., Ltd. ....                                                  | 2  | 2  | 0  |
| Grand Lodge of Freemasons .....                                                  | 5  | 5  | 0  |
| Habib, N., & Sons .....                                                          | 5  | 0  | 0  |
| Hall, G., & Sons .....                                                           | 2  | 2  | 0  |
| Harley, A. C., & Co. ....                                                        | 2  | 2  | 0  |
| Hooper's Furnishing Arcade .....                                                 | 5  | 0  | 0  |
| Howard Smith, Ltd. ....                                                          | 10 | 0  | 0  |
| Holden's Motor Body Builder's, Ltd. ....                                         | 5  | 0  | 0  |
| International Harvester Co. of Australia Pty., Ltd. ....                         | 2  | 2  | 0  |
| Islington Division Locomotive and Carriage Works Sick<br>and Accident Fund ..... | 2  | 0  | 0  |
| Johnson, T., & Sons, Ltd. ....                                                   | 3  | 3  | 0  |
| Jesuit Fathers, Norwood .....                                                    | 2  | 0  | 0  |
| Kitchen, J., & Sons, Ltd. ....                                                   | 5  | 5  | 0  |
| Knapman, W., & Son, Ltd. ....                                                    | 2  | 2  | 0  |
| Kuhnel, Wm., & Co., Ltd. ....                                                    | 3  | 3  | 0  |
| Landseer, A. H., Ltd. ....                                                       | 2  | 2  | 0  |
| Laundries, Ltd. ....                                                             | 2  | 2  | 0  |
| Lawton, J. A., & Sons .....                                                      | 2  | 2  | 0  |
| Lodge of St. John, No. 15, S.A.C. ....                                           | 2  | 0  | 0  |
| Lion Brewing & Malting Co., Ltd. ....                                            | 5  | 0  | 0  |
| Lysaght (Aust.) John, Ltd. ....                                                  | 2  | 2  | 0  |
| Mallyon's, Ltd. ....                                                             | 2  | 2  | 0  |
| Marcard, Lund, & Co., Ltd .....                                                  | 2  | 2  | 0  |
| Martin, C. H., Ltd .....                                                         | 2  | 2  | 0  |
| Martin, John, & Company, Ltd. ....                                               | 2  | 2  | 0  |
| MacIlwraith, McEachern's Line Pty., Ltd. ....                                    | 2  | 0  | 0  |
| Marshall, James, & Company, Ltd. ....                                            | 5  | 0  | 0  |
| Metropolitan Abattoirs Board .....                                               | 10 | 10 | 0  |
| Metters, Ltd. ....                                                               | 5  | 0  | 0  |
| Milne, George .....                                                              | 2  | 0  | 0  |
| Moore, Chas., & Company .....                                                    | 2  | 2  | 0  |
| Motteram & Sons, Ltd. ....                                                       | 2  | 2  | 0  |
| Municipal Tramways Trust .....                                                   | 10 | 0  | 0  |
| Muth, G. A. ....                                                                 | 2  | 2  | 0  |
| Mutooroo Pastoral Company, Ltd. ....                                             | 5  | 5  | 0  |
| Nestle and Anglo Swiss Condensed Milk Co. ....                                   | 2  | 2  | 0  |
| Onkaparinga Racing Club .....                                                    | 5  | 0  | 0  |
| Penfold's Wines, Ltd. ....                                                       | 5  | 0  | 0  |
| Pengelley, A., & Company .....                                                   | 2  | 2  | 0  |
| Peoples Stores, Ltd. ....                                                        | 2  | 2  | 0  |
| Port Adelaide Co-operative Accident Relief Society ...                           | 5  | 0  | 0  |
| Port Adelaide Workmen Men's Association .....                                    | 21 | 0  | 0  |
| Reid Bros., Ltd. ....                                                            | 2  | 0  | 0  |
| Reid, Robert, & Co., Ltd. ....                                                   | 2  | 2  | 0  |
| Richards, T. J., & Sons, Ltd. ....                                               | 2  | 2  | 0  |
| Richman, J. M. ....                                                              | 2  | 2  | 0  |
| Reckitts (Overseas), Ltd. ....                                                   | 5  | 5  | 0  |
| Rose of Sharon Lodge .....                                                       | 3  | 3  | 0  |
| Rosella Preserving and Manufacturing Co., Ltd. ....                              | 5  | 5  | 0  |
| Sands & McDougall .....                                                          | 2  | 2  | 0  |
| Seppelt, B., & Sons, Ltd. ....                                                   | 2  | 0  | 0  |
| Shearer, John, & Sons .....                                                      | 3  | 3  | 0  |
| Shuttleworth & Letchford .....                                                   | 2  | 2  | 0  |
| Sigalas, J., & Co. ....                                                          | 2  | 0  | 0  |
| Smith & Dove, Ltd. ....                                                          | 2  | 2  | 0  |
| S.A. Brewing Company, Ltd. ....                                                  | 3  | 3  | 0  |
| S.A. Gas Company .....                                                           | 5  | 5  | 0  |

|                                           | £   | s. | d. |
|-------------------------------------------|-----|----|----|
| S.A. Jockey Club, £10, £5, £5 .....       | 20  | 0  | 0  |
| S.A. Railways Hospital Fund .....         | 158 | 0  | 6  |
| S.A. Stevedoring Co., Ltd. ....           | 5   | 0  | 0  |
| South Plympton Progress Society .....     | 2   | 2  | 0  |
| Stevens, J. T. ....                       | 2   | 0  | 0  |
| Stonyfell Vineyard .....                  | 5   | 0  | 0  |
| Swan, W. A., & Sons .....                 | 2   | 0  | 0  |
| Texas Co. (Aust.), Ltd. ....              | 3   | 3  | 0  |
| Turner, C. ....                           | 5   | 5  | 0  |
| Vacuum Oil Co. Proprietary, Ltd. ....     | 3   | 3  | 0  |
| Waymouth Motor Co., Ltd. ....             | 5   | 5  | 0  |
| Waltons, Ltd. ....                        | 2   | 2  | 0  |
| Walkerville Brewing Co-op. Co., Ltd ..... | 2   | 0  | 0  |
| Watts, H. ....                            | 5   | 5  | 0  |
| Wilkinson & Company, Ltd. ....            | 5   | 5  | 0  |
| Williamson, E., & Co., Ltd. ....          | 2   | 2  | 0  |
| Wills, W. D. & H. O. (Aust.), Ltd. ....   | 5   | 0  | 0  |
| Wood, G., Son & Company .....             | 10  | 0  | 0  |
| Woodroofe, W. ....                        | 3   | 3  | 0  |
| Wormald, H. ....                          | 2   | 0  | 0  |
| Zenner, A. ....                           | 2   | 0  | 0  |

---

## COMMISSIONERS OF CHARITABLE

## ABSTRACT OF RECEIPTS AND EXPENDITURE OF THE COMMISSIONERS OF CHARITABLE FUNDS

## RECEIPTS.

|                                                                              | To June 30th,<br>1923. |    |    | To June<br>30th, 1924. |    |    | Total.    |    |    |
|------------------------------------------------------------------------------|------------------------|----|----|------------------------|----|----|-----------|----|----|
|                                                                              | £                      | s. | d. | £                      | s. | d. | £         | s. | d. |
| To Sundry bequests, contributions, rents, and unclaimed patients' fees ..... | 21,201                 | 2  | 11 | 397                    | 15 | 5  | 21,598    | 18 | 4  |
| Bequest late T. F. Hyland .....                                              | 1,000                  | 0  | 0  | —                      | —  | —  | 1,000     | 0  | 0  |
| Special contributions reimbursed by H.M. Government .....                    | 839                    | 17 | 8  | —                      | —  | —  | 839       | 17 | 8  |
| Office furniture, Sale of .....                                              | 6                      | 13 | 6  | —                      | —  | —  | 6         | 13 | 6  |
| Thos. Martin's bequest—                                                      |                        |    |    |                        |    |    |           |    |    |
| Proportion of capital received from trustees .....                           | 21,200                 | 0  | 0  | —                      | —  | —  | 21,200    | 0  | 0  |
| Proportion of income received from trustees .....                            | 15,814                 | 15 | 2  | —                      | —  | —  | 15,814    | 15 | 2  |
| Rent collected by Commissioners .....                                        | 27,481                 | 7  | 5  | 2,199                  | 10 | 2  | 29,680    | 17 | 7  |
| Deposit account—Tenderers' deposit account rents .....                       | —                      | —  | —  | 134                    | 8  | 0  | 134       | 8  | 0  |
| Interest on investments and current accounts .....                           | 29,688                 | 9  | 7  | 3,123                  | 8  | 5  | 32,811    | 18 | 0  |
| £                                                                            | 117,232                | 6  | 3  | 5,855                  | 2  | 0  | 123,087   | 8  | 3  |
| Department of Dentistry—                                                     |                        |    |    |                        |    |    |           |    |    |
| Donation from British Red Cross Society                                      | 15,000                 | 0  | 0  | —                      | —  | —  | 15,000    | 0  | 0  |
| Interest at 5½ per cent. thereon .....                                       | 2,187                  | 17 | 9  | 218                    | 16 | 0  | 2,406     | 13 | 9  |
| £                                                                            | 134,420                | 4  | 0  | 6,073                  | 18 | 0  |           |    |    |
|                                                                              |                        |    |    |                        |    |    | £ 140,494 | 2  | 0  |

Other property held.—Thomas Martin's bequest—Town acre 86, situated on the south-  
various

July 10th, 1924.

In conformity with section No. 23 of Act No. 1078 of 1912, I have the honor to report  
the Adelaide Hospital, and examined the securities, and found them correct.

August 28th, 1924.

## FUNDS.—ADELAIDE HOSPITAL.

IN ACCOUNT WITH THE ADELAIDE HOSPITAL FOR THE YEAR ENDED JUNE 30TH, 1924.

## EXPENDITURE

|                                                                                                           | To June 30th,<br>1923. | To June<br>30th, 1924. | Total.       |
|-----------------------------------------------------------------------------------------------------------|------------------------|------------------------|--------------|
| By Payments for building additions, &c., to<br>Adelaide Hospital .....                                    | £ 40,653 9 4           | £ —                    | £ 40,653 9 4 |
| Succession duty (Wansborough estate) ...                                                                  | 59 14 9                | —                      | 59 14 9      |
| Succession duty (William Shierlaw's bequest)                                                              | 135 2 3                | —                      | 135 2 3      |
| Refund of contributions to Amin Chand ...                                                                 | 50 0 0                 | —                      | 50 0 0       |
| Interest (premiums and discount on bonds,<br>etc.) .....                                                  | 38 8 3                 | —                      | 38 8 3       |
| Office furniture .....                                                                                    | 30 0 0                 | —                      | 30 0 0       |
| Martin's bequest—                                                                                         |                        |                        |              |
| Payment to Children's Hospital on sub-<br>division of estate .....                                        | 650 0 0                | —                      | 650 0 0      |
| Land Tax on portions of town acre 86.                                                                     | 1,664 11 7             | 235 1 8                | 1,899 13 3   |
| City and water rates on portions of<br>town acre 86 .....                                                 | 139 2 0                | 114 17 2               | 253 19 2     |
| Additions and improvements to buildings<br>on town acre 86 held under old leases ..                       | 2,590 4 0              | —                      | 2,590 4 0    |
| Sundry expenses (including law costs)....                                                                 | 141 2 9                | 11 6 9                 | 152 9 6      |
| Commissioners additional fees under Act<br>1553 of 1923 .....                                             | —                      | 99 16 0                | 99 16 0      |
| Rebuilding on town acre 86 Martin Build-<br>ings' .....                                                   | 1,888 0 0              | 15,102 14 9            | 16,990 14 9  |
| Proportion of Commissioners' fees .....                                                                   | 709 1 8                | 72 16 8                | 781 18 4     |
| Clerical Services .....                                                                                   | 780 12 4               | 53 7 2                 | 833 19 6     |
| Sundry expenses, miscellaneous .....                                                                      | 122 8 3                | 14 17 6                | 137 5 9      |
|                                                                                                           | £49,651 17 2           | 15,704 17 8            | 65,356 14 10 |
| Department of Dentistry—                                                                                  |                        |                        |              |
| Proportion of Commissioners' fees and<br>clerical services .....                                          | 74 7 0                 | 9 7 8                  | 83 14 8      |
| Payments towards new buildings in Frome<br>Road .....                                                     | 11,868 13 11           | 2,205 17 9             | 14,074 11 8  |
|                                                                                                           | £61,594 18 1           | 17,920 3 1             | 79,515 1 2   |
| Balance on June 30th, 1924—                                                                               |                        |                        |              |
| S.A. Government Treasury—Trust account .....                                                              |                        | 25,992 3 11            |              |
| S.A. Government Treasury—Trust account, Department of<br>Dentistry .....                                  |                        | 3,248 7 5              |              |
| S.A. Government Treasury—Trust account, Adelaide Hos-<br>pital Endowment Fund, under Act 1209, 1915 ..... |                        | 26,080 14 0            |              |
| Commonwealth inscribed stock, 1925, at 4½ per cent. ....                                                  |                        | 200 0 0                |              |
| Commonwealth inscribed stock, 1927, at 5 per cent. ....                                                   |                        | 200 0 0                |              |
| Commonwealth inscribed stock, 1930, at 6 per cent. ....                                                   |                        | 1,000 0 0              |              |
| S.A. Government inscribed stock, 1924, at 5 per cent. ....                                                |                        | 200 0 0                |              |
| S.A. Government inscribed stock, 1925, at 5½ per cent. ..                                                 |                        | 2,700 0 0              |              |
| S.A. Government inscribed stock, 1929, at 5 per cent.,<br>"Hyland's bequest" .....                        |                        | 1,000 0 0              |              |
| Bank of Adelaide—Current account .....                                                                    |                        | 357 15 6               |              |
|                                                                                                           |                        |                        | 60,979 0 10  |
|                                                                                                           |                        |                        | £140,494 2 0 |

western corner of Rundle and Pulteney Streets, with the buildings thereon leased to persons.

P. WHITINGTON,  
E. M. SMITH,  
L. H. SHOLL, } Commissioners.

that I have audited the accounts of the Commissioners of Charitable Funds in connection with

W. E. ROGERS, Auditor-General.



## CHARITABLE FUNDS COMMISSIONERS.

### ADELAIDE HOSPITAL,—BEQUESTS AND DONATIONS.

|                                                                                                                                                                                                                                                                                                |           |
|------------------------------------------------------------------------------------------------------------------------------------------------------------------------------------------------------------------------------------------------------------------------------------------------|-----------|
| Mary Elizabeth Anne Davies, late of 88, Berry Street, Spring Hill, Brisbane, who died at the Brisbane General Hospital on February 3rd, 1923, bequeathed one-third of her estate to the Adelaide Hospital. The Commissioners have received from the Public Curator, Brisbane, the sum of ..... | 79 3 6    |
| James Allard, late of Scott's Creek, who died at the Adelaide Hospital on September 27th, 1922, left a legacy of £50 to the institution. The amount, less succession duty, was received on September 12th, 1923 .....                                                                          | 45 0 0    |
| Karl August Hellmann, late of Lyndoch, deceased. Bequest received from Mr. F. Homburg, of Tanunda, on May 15th, 1924 .....                                                                                                                                                                     | 10 0 0    |
| Chun Sun, late of Plympton, gardener. Bequest, less succession duty, received from W. J. Denny, Daly & Travers, in December, 1923 .....                                                                                                                                                        | 4 10 0    |
| Mr. MacRobertson, confectioner, of Melbourne. Donation received through the proprietors of the <i>S.A. Register</i> on February 22nd, 1924 .....                                                                                                                                               | 100 0 0   |
| The Lord Mayor's Japanese relief fund. Unexpended surplus received from the Committee in December, 1923 .....                                                                                                                                                                                  | 93 14 8   |
| The late Wm. Thorngate's trustees—Annual payment .....                                                                                                                                                                                                                                         | 30 0 0    |
| Sundry donations received during the year .....                                                                                                                                                                                                                                                | 35 7 3    |
| Total .....                                                                                                                                                                                                                                                                                    | £397 15 5 |

## REPORT ON DENTAL HOSPITAL.

---

*Superintendent*—DR. A. CHAPMAN, D.D.S.

*House Dental Surgeon*—DR. T. D. CAMPBELL, D.D.S.

*Senior Dental Mechanic*—MR. L. A. M. BROUGHAM.

### STAFF.

The following additional staff was engaged during 1924 :—

One temporary Dental Surgeon (half time) for four months.

One temporary Dental Mechanic for six months.

Senior Dental Mechanic, Mr. C. E. Joyner, resigned, and

Mr. L. A. M. Brougham was appointed as from September 1st.

### HONORARY OFFICERS.

The number of Honorary Dental Surgeons was increased to ten, as from July 1st, 1924.

*New Appointments.*—Drs. A. S. Randell and H. C. D. Taunton, Messrs. H. Gill Williams, L. S. Rogers, and J. L. Eustace.

There were 233 attendances of Honorary Officers, of which 122 were by the Honorary Anæsthetists.

### LIBRARY AND MUSEUM.

Considerable progress has been made during the year. The Melbourne College of Dentistry and the dentists of Adelaide are to be thanked for the generous contributions of books, periodicals, and specimens. The State Dental Society's Library and Museum is now housed in this Department, and the members of that society have access to the library at all times.

### STUDENTS.

Students attending the practice of the Department were as follows :—First year, five ; second year, nine ; third year, two ; fourth year, five ; unclassified, one for six months and four for two months.

Students, during 1924, did not attend compulsorily during the University vacations as hitherto, and they also ceased to attend during the third term as soon as they had fulfilled the University requirements.

It was found that full advantage was taken of these new regulations, and, in consequence, clinical work accomplished per student correspondingly diminished, as compared with the previous year.

## EQUIPMENT.

Structural alteration to the Conservation Surgery was made in order to accomodate the classes in Operative Technique. New equipment has been installed to the value of £86.

## TREATMENT EXECUTED.

(Details are contained in the Appendices).

The outstanding features are—

1. Increased treatment executed in all sections.
2. Continued inability of the Department to cope with the treatment applied for.
3. Establishment of a Library and a Museum.
4. Greater number of In-door patients treated.
5. Increased revenue, viz., £574 8s.
6. Introduction of nitrous oxide and somnoform for the greater number of cases requiring anæsthetics.

## APPENDIX 1.

| <i>Treatment performed, 1924—</i>               |        | Increase<br>over 1923 |
|-------------------------------------------------|--------|-----------------------|
| Patients examined .....                         | 1,906  | 82                    |
| Extractions under—                              |        |                       |
| Local anæsthesia .....                          | 1,916  | 884                   |
| General anæsthesia .....                        | 5,093  |                       |
| Anæsthetics administered—                       |        |                       |
| Local .....                                     | 749    | 1,167                 |
| General .....                                   | 544    |                       |
| Fillings—                                       |        |                       |
| Gold .....                                      | 153    | 241                   |
| Amalgam .....                                   | 1,969  |                       |
| Treatments .....                                | 5,034  | 1,552                 |
| Crowns .....                                    | 48     | 22                    |
| Bridges .....                                   | 4      | 4                     |
| Inlays .....                                    | 307    | 124                   |
| Artificial dentures .....                       | 757    | 130                   |
| Repairs .....                                   | 116    | 10                    |
| Sittings (exclusive of examinations, &c.) ..... | 10,800 | 720                   |
| Admissions .....                                | 2,158  | 224                   |
| Discharges .....                                | 2,239  | 444                   |
| Apicoectomy .....                               | 25     | 25                    |
| Removal of—                                     |        |                       |
| Dental cysts .....                              | 2      | 2                     |
| Impacted third molars .....                     | 4      | 4                     |
| Fractures of the jaw .....                      | 11     | 3                     |
| Radiographs .....                               | 771    | 528                   |
| Total attendances for all purposes .....        | 15,297 |                       |

## APPENDIX 2.

(Showing the difficulties arising out of over-application for treatment).

Seven hundred and forty-four patients were deferred for periods up to three months.

Six hundred and forty-two persons remained undischarged at December 31st, 1924.

Four persons per day (average) withdrew on being informed that, if admitted, their treatment could not be started for two months or more.

In August, November, and December, it was found necessary to refuse to accept any new cases for prosthesis.

In December no new cases were accepted for conservation.

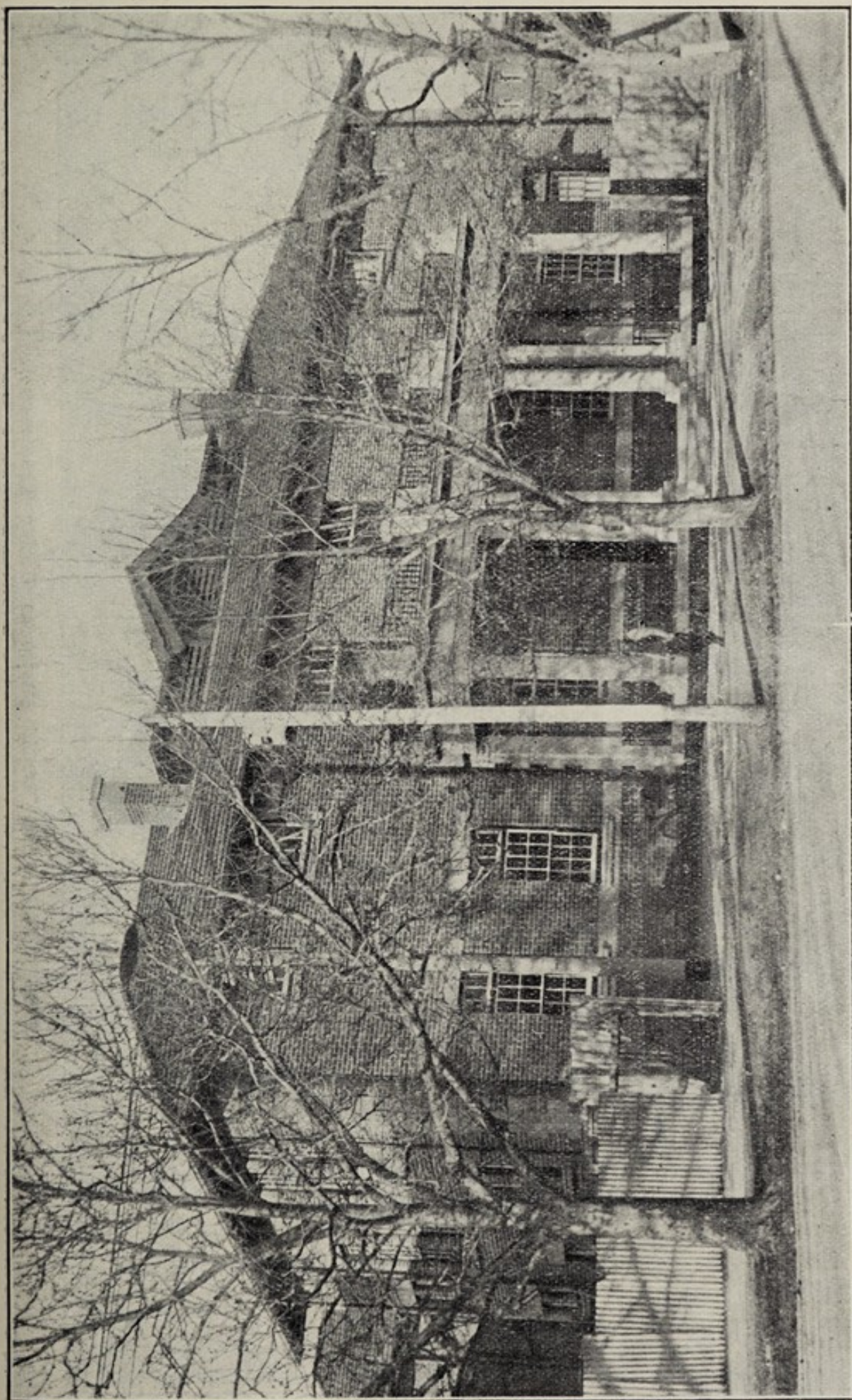

THE NEW DENTAL HOSPITAL (Front View of the Building).

To face page 64.]



THE OPERATING ROOM (Patients Under Treatment).

## APPENDIX 3.

## STATEMENT OF RECEIPTS AND EXPENDITURE

| <i>Receipts.</i>     |  | £      | s. | d. |
|----------------------|--|--------|----|----|
| Patients' fees ..... |  | 1,672  | 19 | 7  |
| Students' fees ..... |  | 380    | 0  | 10 |
|                      |  | <hr/>  |    |    |
|                      |  | £2,053 | 0  | 5  |
|                      |  | <hr/>  |    |    |
| <i>Expenditure.</i>  |  |        |    |    |
| Salaries .....       |  | 2,592  | 8  | 0  |
| Contingencies .....  |  | 875    | 2  | 6  |
|                      |  | <hr/>  |    |    |
|                      |  | £3,467 | 10 | 6  |
|                      |  | <hr/>  |    |    |

## APPENDIX 4.

## INSTITUTIONAL PATIENTS.

|                                                      |    |
|------------------------------------------------------|----|
| Old Folks' Home .....                                | 27 |
| Immigration Department .....                         | 30 |
| Aboriginals' Department .....                        | 13 |
| Repatriation Department .....                        | 29 |
| Soldiers' Fund .....                                 | 3  |
| Australian Red Cross Society .....                   | 1  |
| Boys' Home .....                                     | 4  |
| Sheriff .....                                        | 1  |
| Adelaide Hospital Staff (nurses and employees) ..... | 36 |

In-door patients had 833 sittings (at the Department and in the Hospital Wards).

NOTE.—Old Folks' Home, Immigration Department, and In-door patients are treated free of cost.

## THE CONSUMPTIVES' HOME.

Within the home are rooms set apart for library (with hundreds of books, periodicals, and magazines), smoking, billiards (full-sized table), billatelle, and other games. A piano and organ are also provided, in fact everything is done to give the patients all the comforts of a good home, together with the best medical and nursing skill procurable. There are 23 cubicles, three rooms for two patients each, one ward for eight patients, one ward for nine patients, one large bungalow for 12 patients, and four tents for one patient each—giving accommodation for 62 patients.

The buildings have verandahs on both sides, are thoroughly ventilated, the walls and ceilings are varnished and the floors covered with linoleum.

Provision is also made for the treatment of cancer cases, there being 14 single bedrooms devoted to this purpose.

The majority of cases pass through the Consultation room, or are transferred from the wards of the General Hospital.

### *Phthisis.*

|                                                    | M.        | F.        | Total      | Died.     |           | Left.     | Remaining in Hospital on Dec. 31st, 1924. |           |
|----------------------------------------------------|-----------|-----------|------------|-----------|-----------|-----------|-------------------------------------------|-----------|
|                                                    |           |           |            | M.        | F.        |           | M.                                        | F.        |
| Remaining in Hospital on December 31st, 1923 ..... | 30        | 21        | 51         | —         | —         | —         | —                                         | —         |
| Admitted during year 1924 ....                     | 58        | 26        | 84         | —         | —         | —         | —                                         | —         |
| <b>Total treated for the year ..</b>               | <b>88</b> | <b>47</b> | <b>135</b> | <b>46</b> | <b>31</b> | <b>15</b> | <b>33</b>                                 | <b>10</b> |

### *Cancer.*

|                                                    |           |           |           |           |           |           |           |          |
|----------------------------------------------------|-----------|-----------|-----------|-----------|-----------|-----------|-----------|----------|
| Remaining in Hospital on December 31st, 1923 ..... | 10        | 7         | 17        | —         | —         | —         | —         | —        |
| Admitted during year 1924 ....                     | 40        | 17        | 57        | —         | —         | —         | —         | —        |
| <b>Total treated for the year ..</b>               | <b>50</b> | <b>24</b> | <b>74</b> | <b>32</b> | <b>14</b> | <b>10</b> | <b>12</b> | <b>6</b> |

### *Cancer—Deaths Classified.*

|                                          | M. | F. | Total. |
|------------------------------------------|----|----|--------|
| Cancer of head, tongue, jaw, &c. ....    | 16 | —  | 16     |
| “ stomach, &c. ....                      | 8  | 5  | 13     |
| “ female genital organs and breast ..... | —  | 7  | 7      |
| “ rectum .....                           | 5  | 2  | 7      |
| “ other parts .....                      | 3  | —  | 3      |

|                                           |       |    |    |
|-------------------------------------------|-------|----|----|
|                                           | £     | s. | d. |
| Total fees received for maintenance ..... | 1,210 | 11 | 2  |
| Total cost of maintenance .....           | 6,997 | 6  | 10 |
| Annual cost per bed occupied .....        | 104   | 8  | 9  |
| Average daily resident, 67.               |       |    |    |

## INFECTIOUS DISEASES BLOCK.

The number of new cases admitted to the block (475) shows a falling off of 47 cases as compared with the previous year.

The deaths totalled 21, a mortality rate of 5.05 per cent.

The decrease was mainly shown in the cases of measles; 87 cases treated in 1923, and 24 in 1924.

The diphtheria cases were two less than the previous year; 109 cases treated in 1923, and 107 in 1924. There were six deaths, being a mortality rate of 5.6 per cent.

There were 189 cases of scarlatina treated in 1923, as against 172 in 1924. There were three deaths, the mortality rate being 1.7 per cent.

There is accommodation for 144 patients.

*Infectious Diseases Block.*

| Disease.                            | Treated. |     |        | Cured | Died. |    |
|-------------------------------------|----------|-----|--------|-------|-------|----|
|                                     | M.       | F.  | Total. |       | M.    | F. |
| Diphtheria .....                    | 49       | 58  | 107    | 98    | 1     | 5  |
| “ and scarlatina .....              | —        | 3*  | 3      | 3     | —     | —  |
| “ and whooping cough .....          | 2        | —   | 2      | 2     | —     | —  |
| “ contact .....                     | 1        | 3   | 4      | 4     | —     | —  |
| Scarlatina .....                    | 58       | 114 | 172    | 165   | 2     | 1  |
| “ contact .....                     | 1        | —   | 1      | 1     | —     | —  |
| “ and nephritis .....               | 1        | —   | 1      | 1     | —     | —  |
| Measles .....                       | 10       | 14  | 24     | 24    | —     | —  |
| Tonsilitis (admitted as diphtheria) | 15       | 33  | 48     | 46    | —     | —  |
| Whooping cough .....                | 20       | 22  | 42     | 38    | 2     | —  |
| “ and pneumonia ..                  | 16       | 9   | 25     | 14    | 7     | 3  |
| “ and chicken pox .                 | —        | 4   | 4      | 4     | —     | —  |
| “ and meningitis ..                 | —        | 1   | 1      | —     | —     | 1  |
| “ and convulsions .                 | 1        | —   | 1      | —     | 1     | —  |
| Mumps .....                         | —        | 1   | 1      | 1     | —     | —  |
| Erysipelas .....                    | 11       | 16  | 27     | 26    | —     | 1  |
| Chicken pox .....                   | 11       | 13  | 24     | 19    | —     | —  |
| Bronchitis .....                    | 5        | 1   | 6      | 6     | —     | —  |
| Cellulitis .....                    | 1        | 1   | 2      | 2     | —     | —  |
| Swollen glands .....                | 1        | —   | 1      | 1     | —     | —  |
| Dermatitis .....                    | 1        | —   | 1      | 1     | —     | —  |
| Urticaria .....                     | —        | 1   | 1      | 1     | —     | —  |
| Total treated .....                 | 204      | 294 | 498    | 457   | 13    | 11 |

|                                       |     |     |       |
|---------------------------------------|-----|-----|-------|
|                                       | M.  | F.  | Total |
| In Hospital December 31st, 1923 ..... | 7   | 16  | 23    |
| Admitted during 1924 .....            | 197 | 278 | 475   |

Total treated .....

|  |     |     |     |
|--|-----|-----|-----|
|  | 204 | 294 | 498 |
|--|-----|-----|-----|

Remaining in Hospital December 31st, 1924.

|  |   |    |    |
|--|---|----|----|
|  | 6 | 11 | 17 |
|--|---|----|----|

|                                                |       |    |    |
|------------------------------------------------|-------|----|----|
|                                                | £     | s. | d. |
| Total fees received for maintenance .....      | 2,820 | 0  | 3  |
| Total cost of maintenance .....                | 4,473 | 9  | 4  |
| Annual cost per bed occupied .....             | 186   | 7  | 11 |
| Average daily resident, i.e., per bed occupied | 24    |    |    |



## LABORATORY OF BACTERIOLOGY AND PATHOLOGY, ADELAIDE HOSPITAL.

### STAFF.

#### *Director:*

J. B. CLELAND, M.D., Ch.M., Sydney.

#### *Deputy Director and Veterinary Pathologist:*

LIONEL B. BULL, D.V.Sc., Melb.

#### *Honorary Bio-Chemist:*

T. BRAILSFORD ROBERTSON, Ph.D., D.Sc.

#### *Bio-Chemist:*

C. A. FINLAYSON, M.B., B.S., Melb.

#### *Bacteriologist in charge of Vaccine Department:*

HELEN M. MAYO, M.B., B.S., Adel.

### Summary of work, 1924.

#### Adelaide Hospital—

##### Clinical Pathological Examinations—

|                             |       |  |
|-----------------------------|-------|--|
| (a) Histopathological ..... | 447   |  |
| (b) Blood counts .....      | 508   |  |
| (c) Bio-chemical .....      | 1,361 |  |
| (d) Miscellaneous .....     | 452   |  |

##### Bacteriological Examinations—

|                                     |     |       |
|-------------------------------------|-----|-------|
| (a) Throat and nasal swabs .....    | 999 | 2,768 |
| (b) Sputa .....                     | 729 |       |
| (c) Urines .....                    | 723 |       |
| (d) Smears for gonococci .....      | 142 |       |
| (e) Bloods for Widal reaction ..... | 97  |       |
| (f) Miscellaneous .....             | 964 |       |

#### Private Work—

##### Clinical Pathological Examinations—

|                             |     |  |
|-----------------------------|-----|--|
| (a) Histopathological ..... | 324 |  |
| (b) Blood counts .....      | 183 |  |
| (c) Bio-chemical .....      | 174 |  |

##### Bacteriological Examinations—

|                                              |       |  |
|----------------------------------------------|-------|--|
| (a) Throat and nasal swabs—                  |       |  |
| (i.) Boards of health and public departments | 1,632 |  |
| (ii.) Others .....                           | 332   |  |
| (b) Sputa .....                              | 1,229 |  |
| (c) Smears for gonococci .....               | 227   |  |
| (d) Bloods for Widal reactions .....         | 114   |  |
| (e) Miscellaneous .....                      | 1,760 |  |

#### Stock Department—

|                              |    |       |
|------------------------------|----|-------|
| Routine .....                | 38 | 5,975 |
| Special investigations ..... | 5  |       |

#### Wassermann Reaction—

##### Adelaide Hospital—

|                               |     |  |
|-------------------------------|-----|--|
| Indoor .....                  | 652 |  |
| Outpatients' Department ..... | 188 |  |
| Night clinic .....            | 308 |  |
| Private .....                 | 496 |  |

#### Hydatid Complement Friction Tests—

|                |    |       |
|----------------|----|-------|
| Hospital ..... | 77 | 1,644 |
| Private .....  | 16 |       |

|                                             |     |                    |
|---------------------------------------------|-----|--------------------|
| Butterfat estimations (Hospital milk) ..... | —   | 31                 |
| Vaccines prepared—                          |     |                    |
| Adelaide Hospital .....                     | 110 |                    |
| Private .....                               | 220 |                    |
|                                             |     | <hr/> 330          |
|                                             |     | 14,538             |
| Less examinations mentioned twice .....     | —   | 732                |
|                                             |     | <hr/> 13,806       |
| Grand total .....                           |     | <hr/> <hr/> 13,806 |

The *Clinical Pathological* Examinations performed for the Adelaide Hospital include:—(1) The histological diagnosis of pathological tissues, several of which were immediate examinations performed during operations (such examinations are done in order to help the surgeon in determining the extent and nature of the operation necessary); (2) the examination of urine to detect abnormal chemical and morphological elements; (3) the examination of fæces to detect the presence of abnormal elements; (4) the examination of cerebro-spinal fluid to detect cellular and chemical change (this examination is extremely useful in detecting syphilis of the central nervous system); (5) the examination of the blood to detect the presence of the various anæmias and leukæmias; (6) the examination of material for the detection of *spirochæta pallida* in the diagnosis of syphilis; (7) the examination of fluids from various cavities and cysts to determine their nature; (8) the examination of blood for the estimation of glucose, urea, proteins, &c.; (9) the examination of gastric contents after a test meal—189 of these tests were made, 162 of them being fractional test meals.

The *Bacteriological Examinations* performed for the Adelaide Hospital include:—(1) The examination of sputum for the detection of tubercle bacilli and other bacteria, and also for hydatid hooklets; (2) the examination of blood for the Widal reaction (this examination is important in assisting in the diagnosis of typhoid fever); (3) the examination of swabs taken from the throat and nose to detect the presence of diphtheria bacilli; (4) the examination of urine to detect the presence of tubercle bacilli, colon bacilli, and other bacteria; (5) the examination of inflammatory fluids for the detection of bacteria, *e.g.*, pleuritic fluid for tubercle bacilli; (6) the examination of cerebro-spinal fluid to detect the presence of tubercle bacilli, meningococci, and other bacteria; (7) the cultural examination of blood to detect the presence of bacteria in the circulation; (8) the examination of fæces and urine for the detection of typhoid bacilli and other pathogenic bacteria; (9) the examination of pus for the detection of gonococci, actinomyces, and other bacteria. Bacteria isolated from the various fluids and materials are often used in the preparation of autogenous vaccines.

The *Wassermann Reaction* was performed on Thursday in each week. This reaction is of great value in the diagnosis and treatment of syphilis. The Griffith and Scott technique is employed throughout.

The examinations performed and classified under the head *Private Work* include in the main such examinations as described under clinical pathological examinations and bacteriological examinations. Much work was done for the Board of Health. Included in the examinations are also:—(1) Examination of various foodstuffs for the detection of bacterial contamination; (2) examination of drinking water to determine its suitability for drinking purposes. Included under this head is a special investigation carried out for the Adelaide Local Board of Health. The object of this investigation is to determine at regular intervals the bacterial content of the water as delivered from the Adelaide waterworks main. This investigation is being continued. (3) The examination of disinfectants to determine their germicidal power.

The routine examinations for the *Stock Department* include:—(1) Bacteriological examination of cow's milk for the detection of tubercle bacilli and other bacteria; (2) examination of fæces for the detection of helminth and protozoan infection; (3) bloods for the agglutination test against *B. abortus*; (4) morbid tissues for histopathological examination; (5) material for the detection of anthrax bacilli, actinomyces, and *B. abortus*; (6) specimens removed *post-mortem* from animals dying from various causes, &c.

Investigations were carried out in connection with diarrhoea in lambs and other sheep diseases of unknown origin. Outbreaks of forage poisoning in horses were investigated, and toxin-forming bacteria of the botulinus group were demonstrated.

The *Vaccine Department*, as well as preparing 330 separate vaccines, also administered inoculations of vaccine to hospital patients. During the year 227 hospital patients were under treatment. The majority of these patients visited the laboratory twice a week during their course of treatment, when they received their injections. In all, 2,525 doses of vaccine were administered. Also 773 doses of tuberculin were given to 38 patients. Vaccines were prepared for 220 patients under the care of private practitioners, and 2,417 doses (including 31 doses of tuberculin and 100 doses of T.A.B.) were supplied for these patients. In addition to this, 248cc. of vaccine were supplied in bulk to private practitioners, and 3,049 cc. of typhoid vaccine were supplied to a public institution for use as an anti-typhoid inoculation.

The work of the *Bio-Chemical Branch* has increased very much. During the year 1922 there were 207 bio-chemical examinations made. These increased to 821 in 1923 and further to 1,535 in 1924. The increase is mainly due to the larger number of examinations made for hospital patients; those done for private practitioners remaining at the same figure as for 1923.

*Summary.*—The figures show, approximately, the same number of examinations made as during 1923. There is a general increase of 860 examinations. This is mainly due to the increase in the number of bio-chemical examinations made for hospital patients. It is remarkable that the figures should be so closely approximate during the last three years. It probably indicates that under present conditions these figures can be taken as normal.

## VENEREAL DISEASES.—NIGHT CLINICS.

### EIGHTH ANNUAL REPORT FOR YEAR ENDING SEPTEMBER 30TH, 1924.

Improved accommodation for the treatment of venereal diseases is urgently necessary.

The Venereal Diseases Act, passed by Parliament in 1920, has not yet been proclaimed. The provisions of the Act could not be effectively carried out until accommodation for the treatment of both indoor and outdoor patients is provided.

It is considered that this Act should be proclaimed as soon as possible, but failing such action in the near future, improved accommodation and facilities for treating patients are necessary at the existing clinic.

### REPORT OF OPERATIONS FOR THE YEAR ENDING SEPTEMBER 30TH, 1924.

#### *Male Section.*

*Surgeon*—DR. G. H. BURNELL, B.S., M.D.

The total number of patients for the year was 350, and the total number of attendances was 6,763. There were 106 cases of syphilis and 221 cases of gonorrhœa treated. Included in the above were 11 persons who had both gonorrhœa and syphilis, and 12 patients attended on account of diseases which were shown to be other than venereal.

#### *Female Section.*

*Surgeon*—DR. H. RISCHBIETH, M.D., F.R.C.S.

Dr. Rischbieth was granted 12 months' leave of absence from July 1st, 1924, and was succeeded by Dr. G. H. Burnell.

The total number of patients for the year was 83, and the number of attendances was 902. There were 52 cases of syphilis, and 22 of gonorrhœa treated.

Included in the above were four patients who had both gonorrhœa and syphilis, and thirteen patients attended for diseases which on examination were found to be non-venereal.

Attached are details of attendances and statement of expenditure.

DETAILS OF ATTENDANCES.

|                                   | Gonorrhoea. | Gonorrhoea<br>and<br>Syphilis. | Syphilis. | Non-venereal. | Total. | Attendances. |
|-----------------------------------|-------------|--------------------------------|-----------|---------------|--------|--------------|
| Males—                            |             |                                |           |               |        |              |
| Patients from previous year ..... | 221         | 11                             | 106       | 12            | 350    | 6,763        |
| New patients.....                 |             |                                |           |               |        |              |
| Females—                          |             |                                |           |               |        |              |
| Patients from previous year ..... | 18          | 4                              | 48        | 13            | 83     | 902          |
| New patients.....                 |             |                                |           |               |        |              |
| Totals .....                      | 239         | 15                             | 154       | 25            | 433    | 7,665        |

STATEMENT OF EXPENDITURE.

|                                                                                  | £     | s. | d. |
|----------------------------------------------------------------------------------|-------|----|----|
| Cost of salvarsan substitutes .....                                              | 210   | 0  | 0  |
| Cost of laboratory work—Estimated value—                                         | £     | s. | d. |
| Wassermann tests—Males, 186 ; females, 117—<br>total, 303, at 9s. each .....     | 136   | 7  | 0  |
| Examinations of smears—Males, 28, at 3s.;<br>females, 24, at 3s. ....            | 7     | 16 | 0  |
| Examinations of scrapings—Males, 14 ; females,<br><i>nil</i> , at 5s. each ..... | 3     | 10 | 0  |
|                                                                                  | <hr/> |    |    |
|                                                                                  | 147   | 13 | 0  |
| Cost of salaries—                                                                |       |    |    |
| Medical officers (2), £150, £75 .....                                            | 222   | 15 | 6  |
| Dispenser, three nights weekly .....                                             | 66    | 4  | 6  |
| Clerk, three nights weekly .....                                                 | 34    | 5  | 0  |
| Nurses (2), each one night weekly .....                                          | 37    | 10 | 0  |
| Porters (2), each two nights weekly .....                                        | 78    | 8  | 0  |
|                                                                                  | <hr/> |    |    |
|                                                                                  | 439   | 3  | 0  |
| Cost of dispensing prescriptions.....                                            | 175   | 0  | 0  |
|                                                                                  | <hr/> |    |    |
|                                                                                  | £971  | 16 | 0  |
|                                                                                  | <hr/> |    |    |
| The only revenue was for the sale of syringes and bottles,<br>amounting to.....  | £12   | 7  | 6  |
|                                                                                  | <hr/> |    |    |