

Annual report of the Board of Management of Adelaide Hospital with a list of subscriptions, donations, etc : 1919.

Contributors

Adelaide Hospital (Adelaide, S. Aust.)

Publication/Creation

Adelaide, S. Aust. : R.E.E. Rogers, Government Printer, 1919

Persistent URL

<https://wellcomecollection.org/works/sr7txtmc>

License and attribution

This work has been identified as being free of known restrictions under copyright law, including all related and neighbouring rights and is being made available under the Creative Commons, Public Domain Mark.

You can copy, modify, distribute and perform the work, even for commercial purposes, without asking permission.



Wellcome Collection
183 Euston Road
London NW1 2BE UK
T +44 (0)20 7611 8722
E library@wellcomecollection.org
<https://wellcomecollection.org>

With the Board's Compliments.

THE

FIFTIETH ANNUAL REPORT

OF THE

BOARD OF MANAGEMENT

OF THE

ADELAIDE HOSPITAL,

WITH A

LIST OF SUBSCRIPTIONS, DONATIONS, ETC.,

FOR 1919.

ADELAIDE:

R. E. E. ROGERS, GOVERNMENT PRINTER, NORTH TERRACE.

1920.

OFFICE BEARERS, 1919.

BOARD OF MANAGEMENT.

CHAIRMAN—WILLIAM GREEN COOMBS, J.P.

DEPUTY CHAIRMAN—COLONEL RICHARD SANDERS ROGERS, M.A., M.D.

MRS. ELIZABETH CULLEN, J.P.	LIEUT.-COLONEL ALFRED WILLIAM HILL, M.D., J.P.
MRS. HELEN EDWARDS, J.P.	FRANCIS WALTER LUNDIE, J.P.
MRS. ELIZABETH WEBB NICHOLLS, J.P.	JAS. GREY MOSELEY, M.P.
THOS. A. BUTTERY, J.P.	THOMAS BODEN MERRY, J.P.
HON. ALFRED CATT, J.P. (Deceased).	WILLIAM DAVID PONDER, M.P.
HON. WALTER HANNAFORD, M.L.C.	WILLIAM ALFRED ROBINSON, J.P.
COLONEL WILLIAM T. HAYWARD, C.M.G., LL.D. M.R.C.S.	JAS. P. WILSON, J.P.
EDW. FRINSDORF, J.P.	

HOUSE COMMITTEE.

CHAIRMAN—COLONEL RICHARD SANDERS ROGERS, M.A., M.D.

MRS. HELEN EDWARDS, J.P.	THOMAS BODEN MERRY, J.P.
MRS. ELIZABETH WEBB NICHOLLS, J.P.	FRANCIS WALTER LUNDIE, J.P.

FINANCE COMMITTEE.

CHAIRMAN—HON. ALFRED CATT, J.P. (Deceased).

EDW. FRINSDORF, J.P.	WILLIAM ALFRED ROBINSON, J.P.
WILLIAM DAVID PONDER, M.P.	

MEDICAL COMMITTEE.

CHAIRMAN—COLONEL RICHARD SANDERS ROGERS, M.A., M.S., M.D.

COLONEL WILLIAM T. HAYWARD, C.M.G., LL.D., M.R.C.S.	LIEUT.-COLONEL ALFRED WILLIAM HILL, M.D.
--	---

MEDICAL SUPERINTENDENT.

GORDON ROY WEST, B.Sc., M.B., B.S., ADEL. (Resigned); Succeeded by
CHAS. T. TURNER, M.C., M.B., B.S.

SECRETARY.

CAPT. CHARLES MEDLYN, J.P.

COLLECTOR AND INQUIRY OFFICER.

T. J. GARDINER, J.P.

MATRON.

MISS MARGARET GRAHAM, R.R.C.

SUPERINTENDENT OF NIGHT NURSING STAFF.

MISS EDITH WILLIAMS (Deceased).

MEDICAL OFFICERS, 1919.

HONORARY CONSULTING MEDICAL AND SURGICAL STAFF.

Physicians :

RICHARD SANDERS ROGERS, M.A., M.S.,
M.D.
SIR JOSEPH C. VERCO, K.B., M.D., F.R.C.S.
WILLIAM T. HAYWARD, C.M.G., LL.D.,
L.K.Q.C.P., M.R.C.S., &c.

Surgeons :

PROFESSOR ARCHIBALD WATSON, M.D.,
F.R.C.S.
ARTHUR E. SHEPHERD, D.S.O., O.B.E.,
L.R.C.P. & S., EDIN.; L.F.P. & S.
WILLIAM ANSTEY GILES, M.B., CH.M.
BENJAMIN POULTON, M.D., M.R.C.S.
JAS. ALEX. G. HAMILTON, M.B., L.R.C.S.

HONORARY MEDICAL AND SURGICAL STAFF.

Honorary Physicians :

EDWARD ANGAS JOHNSON, M.D., CH.D.,
GÖTTINGEN; M.R.C.S., ENG., L.R.C.P.,
LOND.
HARRY SWIFT, M.D., CANTAB.; M.R.C.S.,
ENG.
C. T. C. DE CRESPIGNY, D.S.O., M.D., MELB.

Honorary Surgeons :

ARTHUR M. CUDMORE, M.B., B.S., ADEL.;
F.R.C.S., ENG.
BENJAMIN POULTON, M.D., MELB.; M.R.C.S.,
ENG. (Resigned); Succeeded by
HENRY SIMPSON NEWLAND, D.S.O., F.R.C.S.,
&c.
W. R. CAVANAGH-MAINWARING, S.E.,
F.R.C.S., ENG., &c.

Honorary Gynæcologists :

JAS. ALEX. GREER HAMILTON, M.B., DUBLIN;
L.R.C.S., EDIN. (Resigned); Succeeded by
ARTHUR F. A. LYNCH, M.B., B.S., ADEL.

T. G. WILSON, M.D., CH.M., SYDNEY;
F.R.C.S., EDIN.

Honorary Ophthalmologist :

A. W. HILL, M.D., BRUX.; M.R.C.S., ENG.; L.R.C.P., LOND.
H. F. SHORNEY, M.B., MELB.; F.R.C.S., ENG.

Honorary Surgeon for Ear and Throat :

GEO. A. FISCHER, M.B., B.S., ADEL.

Honorary Dermatologist :

ROWLAND E. HARROLD, M.B., CH.M., EDIN.

Honorary Assistant Physician to Infectious Diseases Block :

SAMUEL ROY BURSTON, D.S.O., O.B.E., M.B., B.S., MELB.

Honorary Pathologist :

CONSTANTINE TRENT CHAMPION DE CRESPIGNY, D.S.O., M.D., MELB. (Resigned).

Honorary Radiographer :

WILLIAM RAY, M.B., B.S., ADEL.

Honorary Assistant Physicians :

FRANK SANDLAND HONE, M.B., B.S., ADEL. | WILLIAM RAY, M.B., B.S., ADEL.

Honorary Assistant Surgeon :

BRONTE SMEATON, M.B., B.S., ADEL.; M.R.C.S., ENG.; L.R.C.P., LOND.

Honorary Assistant Gynæcologist :

W. A. VERCO, M.B., B.S., ADEL.

Honorary Galvanist :

JOHN MILLIKIN, Esq., F.S.Sc.

Honorary Dental Surgeon :

ALEXANDER L. WHITE, Esq.

Resident Masseuse :

Position vacant.

MEDICAL SUPERINTENDENT.GORDON ROY WEST, B.Sc., M.B., B.S., ADEL. (Resigned); Succeeded by
CHAS. T. TURNER, M.C., M.B., B.S.**RESIDENT MEDICAL OFFICERS.**

The positions for eight were filled at various times throughout the year by the following :—

D. L. BARLOW, M.C., M.B., B.S., ADEL.

J. R. S. G. BEARD, M.C., M.B., B.S., ADEL.

R. L. T. GRANT, M.B., B.S., ADEL.

L. A. HAYWARD, M.B., B.S., ADEL.

G. H. KENDREW, M.B., B.S., ADEL.

R. L. KENIHAN, M.C., M.B., B.S., ADEL.

G. A. LENDON, M.B., B.S., ADEL.

J. A. LOVE, M.B., B.S., ADEL.

P. D. MCGLEW, M.B., B.S., ADEL.

W. L. SMITH, M.C., M.B., B.S., ADEL.

J. G. SWEENEY, M.B., B.S., ADEL.

F. L. WALL, M.C., M.B., B.S., ADEL.

B. W. WIBBERLEY, M.C., M.B., B.S., ADEL.

L. A. WILSON, M.B., B.S., ADEL.

NOTE.—On account of members of the Honorary Staff being absent on military service, &c., the following gentlemen graciously rendered assistance in Acting Honorary positions :—

Sir J. C. Verco, K.B., M.D., F.R.C.S., as Physician.

J. W. Browne, M.B., B.Ch., as Assistant Physician (I.D.B.).

W. A. Verco, M.B., B.S., as Gynæcologist.

R. E. Magarey, M.B., B.S., as Assistant Gynæcologist.

C. Corbin, M.B., B.S., as Assistant Gynæcologist.

H. Rischbieth, M.D., F.R.C.S., as Surgeon and Assistant Surgeon.

F. Steele Scott, M.B., B.Ch., as Assistant Surgeon.

J. Corbin, M.R.C.S., as Surgeon and Assistant Surgeon.

F. H. Makin, M.B., B.S., as Assistant Surgeon.

G. R. West, M.B., B.S., as Assistant Surgeon.

A. C. Magarey, M.B., B.S., Adel., as Assistant Surgeon (deceased).

H. A. Powell, C.M.G., M.B., B.S., Adel., as Assistant Gynæcologist.

Malcolm Scott, M.B., B.S., as Assistant Surgeon.

ADELAIDE HOSPITAL.

Roll of Honor for Serving their King and Country.

Earl, H., porter.
Cliff, S., porter.
Draper, T. W., porter.
Cavanagh-Mainwaring, Dr., H.M.O.
Newland, H. S., Dr., H.M.O.
Watson, A., Prof., H.M.O.
White, L. E., charge nurse.
Graham, M., matron.
Haynes, O. L., charge nurse.
Hay, M., charge nurse.
Peters, E. A., charge nurse.
Shearer, A. C., charge nurse.
Burston, S. R., Dr., H.M.O.
Deere, F. M., charge nurse.
Cunningham, A., charge nurse.
McManus, L. V., charge nurse.
Medlyn, C., secretary.
Rogers, M., charge nurse.
McLean, C. G., charge nurse.
Yeatman, C., Dr., medical superintendent.
De Crespigny, C. T. C., Dr., H.M.O.
Cudmore, A. M., Dr., H.M.O.
Williams, F. E., asst. laby.
Howitt, F. M., charge nurse.
Nott, H. C., Dr., R.M.O.
Beard, J. R. S., Dr., R.M.O.
Steele, K. N., Dr., R.M.O.
LeMessurier, F. N., Dr., R.M.O.
Verco, J. S., Dr., R.M.O.
Guymer, E. A., Dr., R.M.O.
Kitson, F., charge nurse.
Daw, L. C., charge nurse.
Turner, C. T., Dr., R.M.O.
Close, W. J., Dr., R.M.O.
Wall, F. L., Dr., R.M.O.
Barnes, G. E., charge nurse.
Clarence, F. E., asst. laby.
Thompson, F. H., attendant.
Smeaton, B., Dr., H.M.O.
Nelson, H. G., clerk.
Burns, W., asst. attendant.
Smith, D., porter.
James, I., porter.
McKenzie, A., kitchen.
Hayward, W. T., Dr., H.M.O.
Hamilton, J. A. G., Dr., H.M.O.
Wilson, T. G., Dr., H.M.O.
Browne, J. W., Dr., H.M.O.
Scott, F. S., Dr., H.M.O.
Kellaway, Professor, H.M.O.
Smith, W. L., Dr., R.M.O.
Haste, R. A., Dr., R.M.O.
Shepherd, A. E., Dr., H.M.O.
Rogers, R. S., Dr., H.M.O.
Hill, A. W., Dr., H.M.O.
Poulton, B., Dr., H.M.O.
Todd, C. E., Dr., H.M.O.
Johnson, E. A., Dr., H.M.O.
Rinder, L., charge nurse.
Kingsmill, E. M., charge nurse.
Gurner, M. H., charge nurse.
Nelson, A., charge nurse.
Millikin, J., galvanist.
Giles, A., Dr., H.M.O.
Gault, A. H., Dr., H.M.O.
Harrold, R. E., Dr., H.M.O.
Hone, F. S., Dr., H.M.O.
Lynch, A. F., Dr., H.M.O.
Shillabeer, J. M., charge nurse.
Clark, H. M., charge nurse.
Sanders, C. D., charge nurse.
Reed, E. A., charge nurse.
Davis, D., charge nurse.
Cherry E. J. S., charge nurse.
Simon, L. H., charge nurse.
Haggard, V. C. D., charge nurse.
Ransome, F., charge nurse.
Rodgers, D., charge nurse.
Brinsley, D. A. H., charge nurse.
Horne, S. H., engineer.
Medcalf, E., clerk.
Wilson, A. V. charge nurse.
Bennett, M. A., charge nurse.
Dunn, L. A., charge nurse.
Holden, F. M., charge nurse.
Rogers, A. M., charge nurse.
Howie, L. C., charge nurse.
Ridgway, D. A., charge nurse.
McHugh, E. A. M., probationer.
Wharff, M. H., probationer.
Shapter, R. E., laby. attendant.
Coombs, V. R., charge nurse.
Sutherland, M. I., charge nurse.
Parkinson, I. L., charge nurse.
McConville, M. A., charge nurse.
Kealy, M., charge nurse.
Stevens, V. J., charge nurse.
Ringwood, A. M., charge nurse.
Hunt, M. A., charge nurse.
Osborne, A. C. L., charge nurse.
Paterson, A. G., charge nurse.
Thomas, L. E., charge nurse.
Sandison, E. M., charge nurse.
Couston, J. H., charge nurse.
Maleolm, M. S., probationer.
Rudall, Maud B., charge nurse.
Hoggarth, J. M., charge nurse.

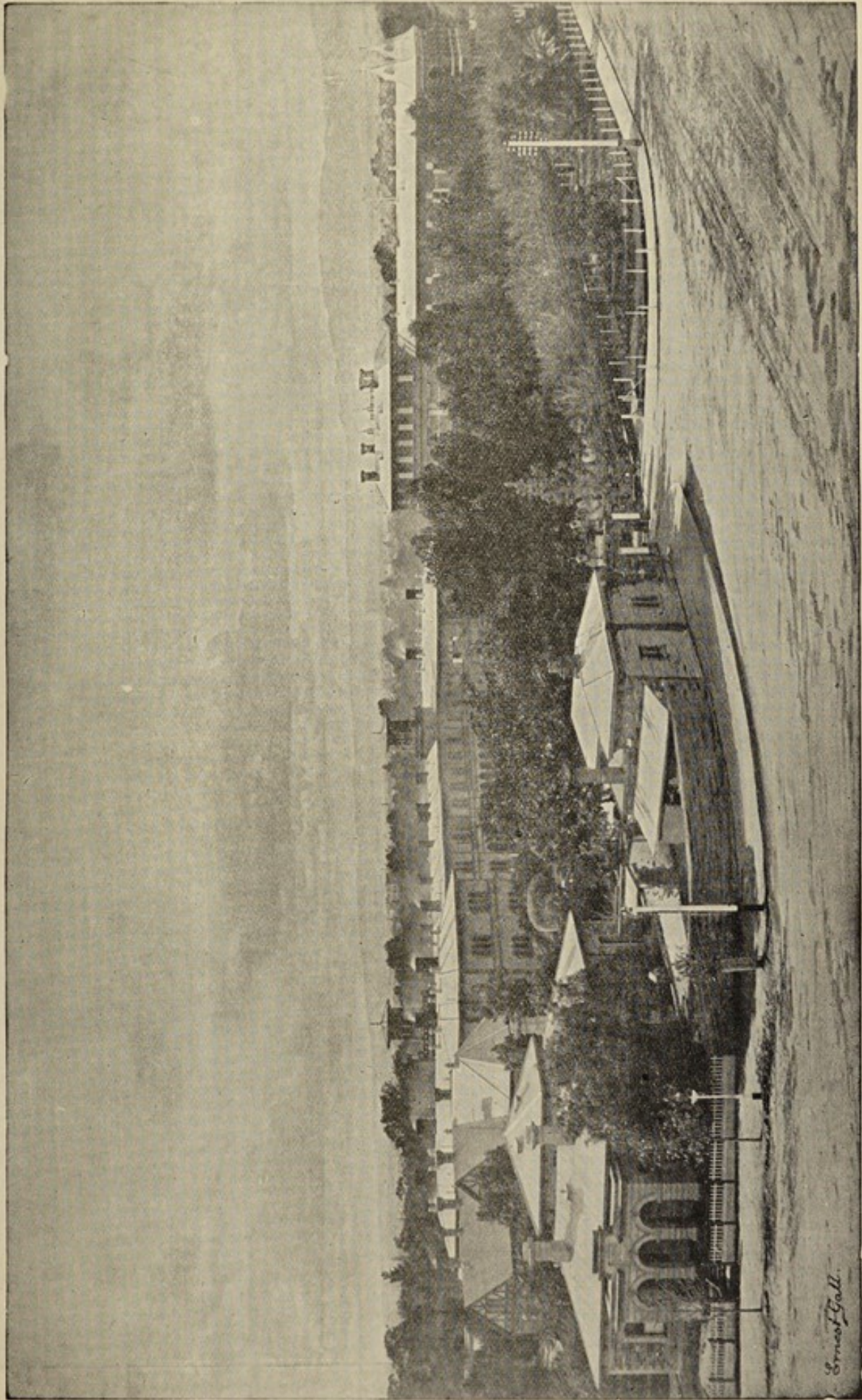

Ernest Gall.

THE ADELAIDE HOSPITAL.

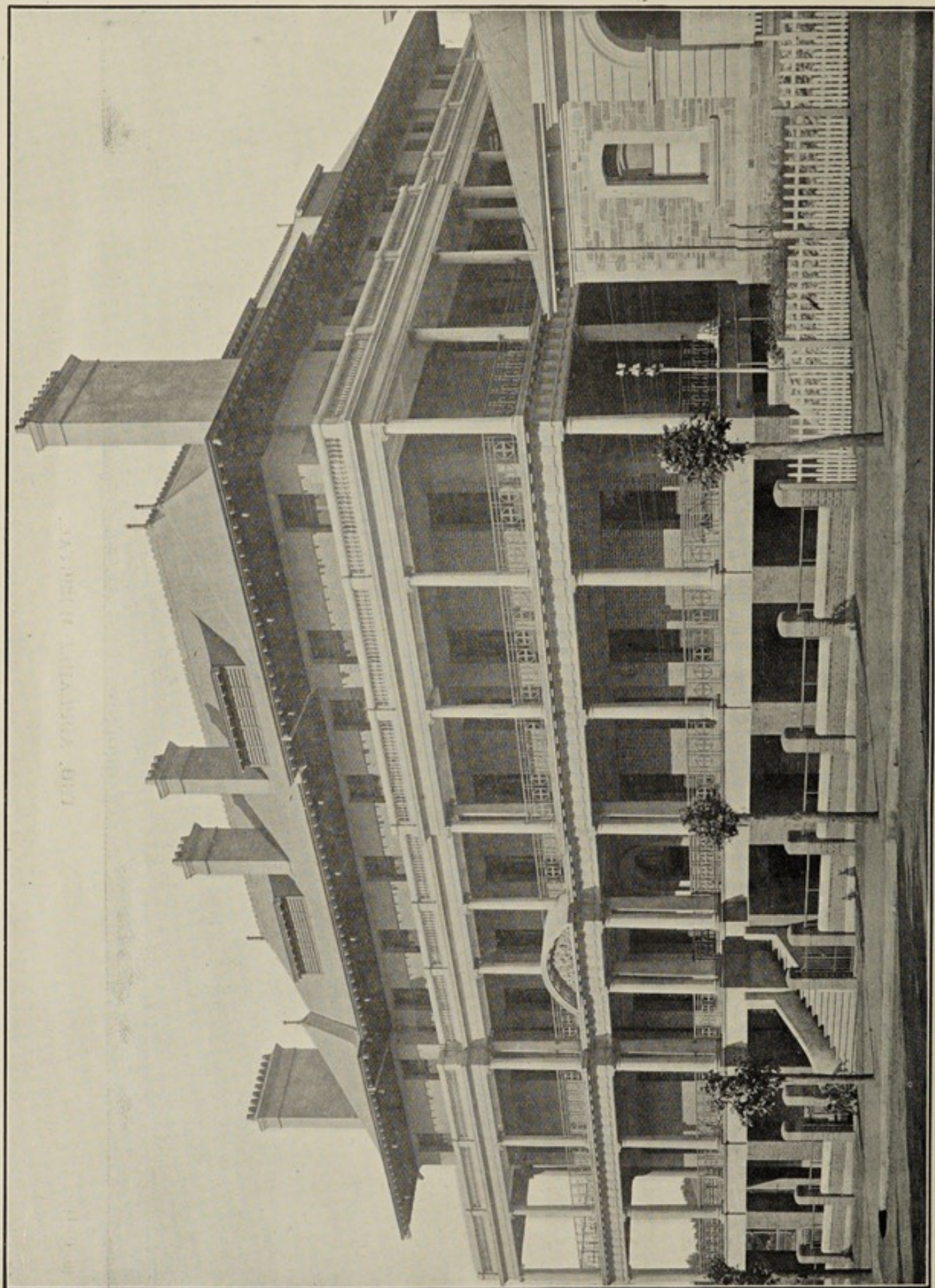

NURSES' HOME (Front View).

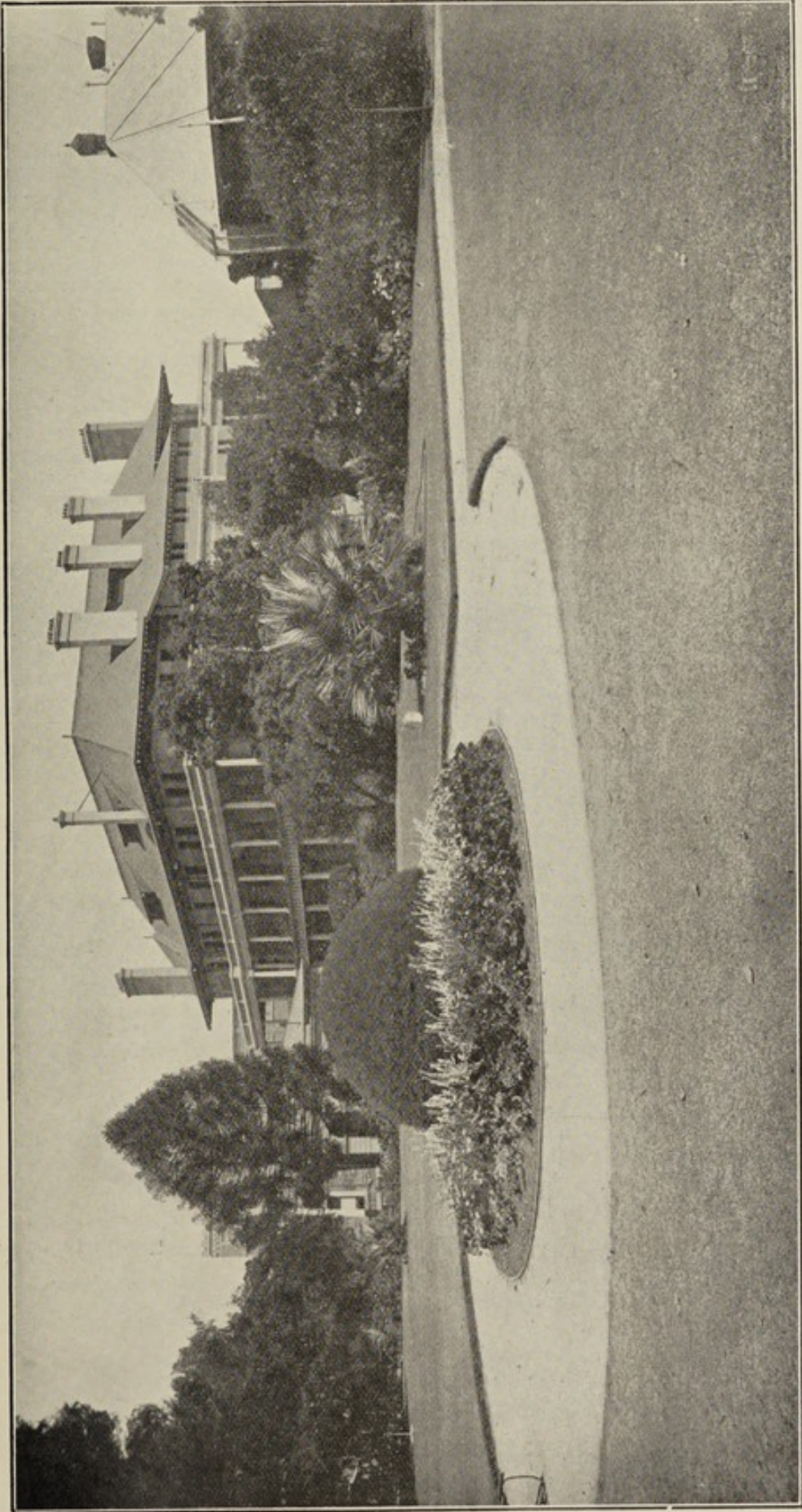

VIEW OF HOSPITAL GROUNDS, ETC. (Showing Nurses' Home).



EXTRACTS FROM RULES AND REGULATIONS.

ADMISSION AND DISCHARGE OF PATIENTS.

1. *Admission.*—Every contributor of £2 shall have the privilege of recommending two indoor or 12 outdoor patients within a year of date of such contribution ; and of £5, five indoor or 30 outdoor patients within the year ; of £10 annually, the privilege of having always one patient in the Hospital. A subscriber of £20 or over becomes entitled to Life Membership.
2. It is to be distinctly understood that these recommendations are only to be issued by the contributors to persons who cannot pay for medical treatment elsewhere. Hour of attendance of out-patients at the Out-patients' Department, Adelaide Hospital, 9 a.m.
3. Life contributors to have the same privileges in proportion ; their donations being estimated as annual contributions of one-tenth.
4. It is optional for contributors to have indoor order-forms supplied in lieu of outdoor forms, at the rate of one of the former for six of the latter.
5. It is to be distinctly understood that these recommendations are *only to be given to persons who, on account of their financial position, are proper subjects for Hospital treatment.*
6. Applicants for admission to the Hospital shall, unless possessed of means sufficient to pay for medical advice, make a declaration, on a form printed for that purpose, to the effect that they are unable to pay for medical advice, and stating whether they are entitled to medical attendance from any benefit society or lodge.
7. Every member of the Board of Management and every legally qualified medical practitioner may likewise recommend patients for admission ; severe accidents and cases of real emergency may be admitted at all times by the Resident Medical Officer on duty.
8. No female for the purpose of confinement shall be deemed fit for Hospital treatment ; and no children under 10 years of age or infant shall be admitted on account of the condition of the mother alone, except with the advice of the Honorary Medical Officer. Infectious cases other than typhoid or tuberculosis are admitted to the Infectious Diseases Block. The Boards of Health representing the various municipalities being responsible for the isolation of such cases at a cost of 4s. 4d. per day per patient.
9. The proper hours for patients to present their recommendations for admission to the Hospital are from 10 a.m. to 4 p.m., except in cases of emergency or accident.
10. Any case which can be treated at the Out-patients' Department, or which is obviously incurable, cannot be admitted, except by special order of a visiting Medical Officer.
11. No patient shall be discharged from the Hospital without the consent of the visiting Medical Officer, except as provided for under the regulations or in cases of misconduct.

ADMISSION ON PAYMENT OF FEES FOR MAINTENANCE.

1. Persons seeking admission whose means will not enable them in any other way to procure such medical attendance as their cases may require may be admitted into the institution upon payment of maintenance fees at the rate of from 3s. to 6s. per diem, and upon the patient or a responsible person making an agreement with the Secretary guaranteeing the payment during the time the patient remains in the institution.
2. Every person making a declaration or statement in writing when applying for admission to the Hospital that he is unable to pay for medical advice, and that he is not entitled to any benefit from any lodge, shall, nevertheless, be liable to pay to the Board the sum of £2 2s. for each week, and a proportionate sum for any part of a week, during which he receives medical attendance at or from the Hospital.

VISITORS.

1. Friends desirous of visiting patients may, unless prohibited by the Resident Medical Officer, be admitted to the institution (by tickets only, to be procured in the wards) for that purpose on Tuesdays, Thursdays, and Sundays, between the hours of 2 and 4 p.m., and shall leave the wards punctually at the latter hour—a bell will be rung five minutes before the time for departure—but no more than two visitors to each patient are allowed on any one day, unless specially authorised. Exceptions to the above rule will only be allowed by special permission of the Resident Medical Officer or Medical Superintendent in favor of near relations, friends of patients in a dangerous state, or to Jews on their Sabbath. Visitors are strictly forbidden, on pain of expulsion from the wards, to introduce food, drink, or refreshment of any kind whatever without the sanction of the Resident Medical Officer in charge of the patient ; and to ensure the perfect observance of this rule all parcels, &c., must be opened in the presence of the nurse on duty in the ward.

MORAL AND RELIGIOUS INSTRUCTION.

1. Patients are at liberty to receive the visits of ministers of the religious denomination to which they respectively belong.

REPORT.

ADELAIDE HOSPITAL.—ANNUAL REPORT.

THE Board of Management of the Adelaide Hospital have the honor to submit, for the information of His Excellency the Governor, the contributors to the funds of the hospital, and the general public, their fiftieth annual report of the condition and progress of the institution for the year ended December 31st, 1919.

Hospital Statistics for the Years 1870 to 1919, inclusive.

Year.	Number of Cases Admitted.	Number of Deaths of In-Patients.	Average Daily number of Patients in Hospital.	Average number of Days Patients Discharged during the Year have been in Hospital.	Annual Cost of each In-Patient, i.e., per Bed *Occupied.			Number of Attendances of Out-Patients Treated.	Total Annual Expenditure.			Annual Contributions Received, including 10 per cent. of all Life Contributions.	Amount of Fees Received for Maintenance of Patients.	Fees received towards Maintenance (based on total average of Patients, and not deducted in calculating "Annual Cost of each Patient").						
					£	s.	d.		£	s.	d.				£	s.	d.	£	s.	d.
1870	1,203	97	151	43	46	9	2½	12,885	8,131	5	6	717	18	6	283	3	1	1	17	6
1871	1,285	87	141	40	46	15	11	15,463	7,619	11	2	843	9	10	346	0	6	2	9	1
1872	1,344	108	139	38	47	2	9½	16,621	7,488	11	5	1,397	14	11	411	19	7	2	19	3½
1873	1,438	81	137	35	47	2	10	15,930	7,284	3	2	1,234	15	3	503	15	10	3	13	6½
1874	1,685	98	134	29	51	4	3½	14,872	7,778	13	2	1,149	7	2	446	1	9	3	6	7
1875	1,958	179	157	29	46	2	0	17,220	8,479	2	9	1,185	3	7	322	0	4	2	1	0½
1876	2,130	167	169	27	51	15	1½	16,456	9,947	5	4	1,386	13	0	500	9	4	2	19	11½
1877	2,157	153	188	30	53	7	2¼	20,665	11,597	18	8	1,298	17	4	403	12	6	2	2	11½
1878	2,441	185	189	28	46	2	11	20,093	10,156	2	6	1,274	4	11	821	0	6	4	6	10½
1879	2,225	148	165	26	48	8	8	15,242	9,566	10	3	1,276	13	8	734	13	4	4	9	0½
1880	2,088	139	155	30	47	16	2½	15,763	8,705	1	8	1,366	17	3	725	12	5	4	13	9
1881	2,105	131	159	25	43	19	4½	15,981	8,196	3	6	1,324	2	1	674	19	6	4	4	10½
1882	2,115	176	174	28	44	2	5¼	14,188	8,937	2	0	1,815	10	5	700	4	1	4	0	5½
1883	2,119	174	165	28	58	14	2	7,661	10,548	16	3	1,837	9	9	637	12	10	3	17	3½
1884	2,129	159	172	28	56	6	6	8,218	10,693	3	9	1,856	11	6	791	18	3	4	12	1
1885	2,024	153	167	29	53	4	8	7,445	9,755	11	0	1,722	7	3	660	14	9	3	19	1½
1886	1,878	164	174	33	51	14	10½	10,320	9,679	8	6	1,410	8	5	565	19	10	3	5	0½
1887	1,895	144	172	32	51	16	10	10,554	9,686	13	11	2,059	9	3	657	2	3	3	16	4½
1888	2,003	180	184	31	49	13	3½	10,983	9,875	11	7	1,852	0	5	529	19	5	2	17	7½
1889	2,075	169	191	33	64	5	3	13,046	12,877	18	6	1,746	15	6	435	3	5	2	5	6½
1890	2,026	191	185	32	63	4	10½	12,877	12,416	4	2	1,960	19	5	552	0	1	2	19	8
1891	2,147	205	192	31	66	7	10½	13,003	13,699	18	5	1,688	5	2	516	8	4	2	13	9½
1892	2,251	193	195	29	66	17	10½	12,495	14,011	10	11	1,810	6	10	497	17	8	2	11	0½
1893	2,328	213	201	30	62	7	9	14,513	13,483	2	10	1,531	8	11	662	3	4	3	5	11
1894	2,366	209	209	33	62	8	2	15,286	14,012	17	1	1,557	13	7	570	2	0	2	14	6½
1895	2,621	260	239	37	53	5	7	16,484	13,760	3	6	1,514	10	1	563	3	6	2	7	1
1896	2,438	222	225	32	61	16	8	15,808	14,890	9	8	1,222	9	0	427	17	7	1	18	0½
1897	2,740	225	231	31	71	1	10	18,040	17,568	4	10	1,362	18	0	421	3	2	1	16	5½
1898	3,246	246	234	26	69	14	6	17,468	17,564	19	1	1,108	16	5	320	5	10	1	7	4½
1899	3,493	257	244	25	69	7	6½	18,117	18,200	12	0	1,266	9	9	513	18	8	2	2	1½
1900	3,036	243	219	25	75	5	10½	17,390	17,616	1	8	852	8	0	338	14	11	1	10	11
1901	3,371	282	250	25	75	12	11	19,233	20,103	12	8	921	3	0	322	14	7	1	5	9¾
1902	3,193	264	248	26	73	5	6	20,233	19,065	1	8	1,127	2	3	602	19	8	2	8	7
1903	3,055	291	254	23	66	8	5	20,059	17,542	10	8	978	16	6	720	19	3	2	16	9
1904	2,724	265	214	28	63	16	10	20,518	15,491	7	4	984	1	11	799	10	8	3	14	9
1905	2,810	264	217	25	67	18	2	22,120	15,511	7	6	985	3	1	816	11	1	3	15	3
1906	3,056	253	222	25	67	16	7	21,902	15,919	7	5	915	2	6	739	9	5	3	6	7
1907	3,022	276	241	28	71	0	10	21,287	18,057	13	2	911	1	6	844	15	2	3	10	1
1908	3,200	270	266	26	75	1	3	20,089	†20,856	8	0	1,059	9	6	†828	19	9	3	2	4
1909	3,452	296	273	25	74	16	0	19,766	21,605	16	4	1,086	15	9	758	19	0	2	15	7
1910	3,763	332	274	21	77	15	10	18,838	22,488	12	10	1,066	8	2	955	18	5	3	9	9
1911	3,861	334	278	23	83	17	0	16,910	24,527	14	7	1,105	18	0	1,027	16	1	3	13	3
1912	4,024	330	288	26	101	6	0	19,343	30,832	8	7	1,221	8	1	1,619	13	3	5	12	6
1913	4,428	388	284	24	101	4	6	20,615	30,514	6	7	1,220	12	6	1,484	9	0	5	4	6
1914	5,013	371	298	20	97	16	10	20,808	30,848	4	7	1,119	14	11	1,003	10	4	3	7	4
1915	4,636	416	293	21	103	0	4	20,827	33,416	11	11	1,004	7	10	1,462	9	1	4	19	10
1916	4,861	377	292	20	119	10	2	16,882	36,857	6	2	1,001	7	9	1,130	12	11	3	17	5
1917	4,919	349	297	21	133	11	8	15,339	41,678	15	1	962	4	4	1,704	13	9	5	14	10
1918	5,292	423	314	21	119	17	0	18,398	39,659	1	2	1,082	17	10	1,962	13	4	3	1	3
1919	4,765	405	299	20	142	14	11	16,370	45,255	7	0	1,133	7	9	2,021	7	8	6	15	2

* The cost per head is arrived at by making allowance for attendance and medicines supplied to the out-patients, &c.

† The total expenditure does not include Consumptives' Home, £4,512 5s. 1d.; Infectious Diseases Block, £7,869 1s. 0d. (which includes Exhibition Influenza Hospital, £4,330 18s. 7d.); and Bacteriological Laboratory, £1,859 4s. 5d.

‡ The fees received do not include Consumptives' Home, £406 6s. 6d.; and Infectious Diseases Block, £4,200 15s. 0d. (which includes Exhibition Influenza Hospital, £1,059 6s. 10d.)

The total number of deaths (405), which is made up of 267 males and 138 females, does not include Consumptives' and Cancer Home (97) and Infectious Diseases Department (18).

The statistics for the year as compared with those of 1918, show the following:—Increases—annual cost of each in-patient, £22 17s. 11d.; expenditure, £5,596; contributions, £50 9s. 11d.; patients fees, &c., £58 14s. 4d.; and Decreases in number of admissions, 527; in number of deaths, 17; average daily number of in-patients, 15; out-patients attendances, &c., 2,018.

Two hundred and forty-nine (249) patients have been sent to the Convalescent Hospital, Semaphore, at a cost to this institution of £29 14s. The Da Costa Fund, created by Miss Da Costa, to assist convalescent patients leaving hospital, bore the expense of the greater portion of this number, namely 174, only 46 out of the 249 paid for themselves.

The number of cases of enteric fever treated, showing percentage of mortality over same:—

Year	Cases	Deaths	Percentage
In 1887	161	19	11.8 per cent.
" 1888	177	15	" = 8.4 "
" 1889	153	21	" = 13.7 "
" 1890	95	16	" = 16.8 "
" 1891	63	13	" = 20.6 "
" 1892	85	15	" = 17.6 "
" 1893	76	8	" = 10.5 "
" 1894	131	18	" = 13.7 "
" 1895	97	19	" = 19.6 "
" 1896	138	18	" = 13.0 "
" 1897	167	17	" = 10.1 "
" 1898	303	24	" = 7.9 "
" 1899	195	16	" = 8.2 "
" 1900	75	8	" = 10.6 "
" 1901	155	15	" = 9.6 "
" 1902	135	19	" = 14.0 "
" 1903	76	7	" = 9.2 "
" 1904	42	7	" = 16.6 "
" 1905	52	5	" = 9.6 "
" 1906	66	14	" = 21.2 "
" 1907	55	12	" = 21.8 "
" 1908	72	9	" = 12.5 "
" 1909	71	10	" = 14.0 "
" 1910	64	7	" = 10.9 "
" 1911	52	5	" = 9.6 "
" 1912	64	6	" = 9.3 "
" 1913	105	13	" = 12.4 "
" 1914	72	11	" = 15.3 "
" 1915	66	9	" = 13.6 "
" 1916	86	12	" = 14.0 "
" 1917	59	6	" = 10.1 "
" 1918	35	1	" = 2.8 "
" 1919	14	3	" = 21.4 "

Of the cases of enteric fever the following statistics are of value:—

Localities from whence cases of Enteric Fever were received.

Locality	1909	1910	1911	1912	1913	1914	1915	1916	1917	1918	1919
Adelaide	16	7	10	12	16	16	17	14	12	7	3
Alberton	3	1	1	2	3	—	—	1	2	—	—
Allandale	—	—	—	—	—	1	—	—	—	—	—
Angaston	1	—	—	—	—	—	—	—	—	—	—
Ashton	—	1	—	—	—	—	1	—	—	—	—
Athelstone	—	1	—	2	3	1	—	—	2	3	—
Balaklava	—	—	—	—	1	—	2	—	—	—	—

Localities from which cases of Enteric Fever were received—continued.

Locality	1909	1910	1911	1912	1913	1914	1915	1916	1917	1918	1919
Balhannah	—	1	—	—	—	—	—	—	—	—	—
Basket Range	—	—	—	—	—	—	—	1	—	—	—
Belair	—	—	—	—	—	—	—	—	—	—	1
Biggs Flat	—	1	—	—	—	—	—	—	—	—	—
Birkenhead	—	—	—	—	1	—	—	—	2	—	—
Black Swamp	—	—	—	—	3	—	—	—	—	—	—
Blackwood	—	—	—	1	—	—	—	—	—	—	—
Bordertown	—	3	—	—	—	—	—	2	—	—	—
Bowden	—	—	—	—	—	—	—	1	—	—	1
Bridgewater	—	—	1	—	—	—	—	—	—	—	—
Brighton	—	5	—	3	14	—	9	—	—	—	1
Broken Hill	—	1	2	—	—	1	—	1	—	—	—
Brompton	—	—	—	1	—	—	2	1	1	1	—
Brooklyn Park	—	—	—	—	—	—	—	1	—	—	—
Burnside	—	—	—	—	—	—	1	—	—	—	—
Campbelltown	—	—	—	—	—	—	—	1	—	—	—
Campden Park	—	—	—	—	—	2	—	—	—	—	—
Chain of Ponds	—	—	—	—	—	—	2	—	—	—	—
Cheltenham	—	—	—	—	—	—	1	1	—	—	—
Chicago	—	—	—	1	2	1	3	—	2	—	—
Clare	—	—	—	—	—	—	—	—	1	—	—
Clarence Park	1	—	—	—	—	—	—	—	—	—	—
Cooke's Plains	—	—	—	—	—	—	—	1	—	—	—
Coromandel Valley	—	—	—	—	—	1	—	—	—	—	—
Cottonville	2	—	—	—	—	—	—	—	—	—	—
Croydon	2	—	3	1	—	—	—	—	1	—	—
Dry Creek	—	—	—	—	—	—	—	1	—	—	—
East Adelaide	—	—	2	2	—	—	—	—	—	—	—
Eastwood	—	2	—	—	1	—	—	—	—	—	—
Eden Valley	—	—	—	—	—	—	—	—	—	—	—
Edwardstown	—	—	—	—	—	1	—	1	—	—	—
Encounter Bay	—	—	—	1	—	—	—	—	—	—	—
Enfield	—	—	—	—	—	1	—	—	—	—	—
Exeter	1	—	—	—	1	—	—	—	—	—	4
Findon	—	—	1	—	1	—	—	—	—	—	—
Fullarton	—	—	—	—	—	1	—	7	—	—	—
Gawler	5	7	3	4	—	1	—	—	—	—	—
Gawler River	—	—	—	—	—	1	—	—	—	—	—
Gawler South	—	1	1	—	—	—	—	—	—	—	—
Gawler West	—	—	—	—	—	—	—	—	1	—	—
Gilberton	—	1	—	—	—	—	—	—	—	—	—
Gladstone	4	—	—	—	—	—	—	—	—	—	—
Glanville	1	1	1	1	2	—	3	1	—	1	—
Glenelg	—	—	—	—	1	3	—	2	—	—	2
Glen Osmond	—	—	—	—	—	—	—	1	—	—	—
Goodwood	—	—	1	1	—	2	—	—	—	—	2
Goolwa	—	—	—	—	2	1	1	1	3	1	—
Grange	—	—	—	2	—	—	—	—	—	—	—
Grangeville	—	—	—	—	—	—	—	1	—	—	—
Greytown	—	—	—	—	—	—	—	—	—	1	—
Gumeracha	—	—	—	—	—	—	—	1	—	—	—
Hackham	—	—	—	—	—	—	—	1	—	—	—
Hackney	—	—	—	—	1	—	—	1	—	—	—
Hamley Bridge	—	—	1	—	—	—	—	—	—	—	1
Happy Valley	—	—	—	—	1	—	—	—	—	—	—
Henley Beach	—	—	—	—	1	—	—	1	—	—	—
Highbury	1	1	—	—	—	—	2	—	—	1	—
Hilton	—	1	—	—	—	—	—	—	—	—	—
Hindmarsh	1	—	1	—	—	1	—	—	—	—	—
Hindmarsh Valley	—	—	—	—	—	—	—	—	1	—	1
Hope Valley	1	—	—	—	—	4	1	—	—	—	—

Localities from which cases of Enteric Fever were received—continued.

	1909	1910	1911	1912	1913	1914	1915	1916	1917	1918	1919
Hyde Park	—	—	—	—	—	—	—	—	—	1	—
Innamineka	—	—	—	—	—	1	—	—	—	—	—
Islington	—	1	—	—	3	—	—	—	—	—	—
Kadina	1	—	1	—	—	—	—	—	—	—	—
Kersbrook	—	—	—	1	—	—	—	4	—	—	—
Kensington	1	—	1	1	1	—	—	2	—	—	—
Kent Town	—	1	—	2	—	—	—	2	2	—	—
Keswick	—	—	—	—	—	—	—	—	—	1	—
Kilkenny	—	—	—	—	—	1	—	—	—	—	—
Kingston	—	—	—	—	—	—	—	—	1	—	—
Knightsbridge ..	—	—	—	—	—	1	—	—	—	—	—
Lameroo	—	—	—	—	—	—	—	1	—	—	—
Largs	—	1	—	—	—	—	1	1	—	1	—
Littlehampton ..	1	—	—	—	—	—	—	—	—	—	—
Lockleys	—	—	—	—	—	1	—	—	—	—	—
Lower North Road	—	—	—	—	—	—	—	1	—	—	—
Magill	—	—	1	—	—	2	—	—	—	—	—
Mallala	—	—	—	—	—	1	—	—	—	—	—
Mannum	1	—	—	—	—	—	—	—	—	—	—
Manoora	—	—	1	—	—	—	—	—	—	—	—
Manunka	—	—	—	1	—	—	—	—	—	—	—
Marleston	—	1	—	—	—	—	—	—	—	—	—
Marryatville	—	—	—	—	1	—	—	—	—	—	—
Maylands	—	—	—	—	1	1	—	—	—	—	—
Meadows	1	—	—	—	—	—	—	—	—	—	—
Medindie	—	—	—	1	—	—	—	—	—	—	—
Meningie	—	—	—	—	1	—	—	—	—	—	—
Middleton	—	—	—	—	—	—	—	—	—	—	—
Millbrook	—	—	—	—	—	—	—	—	1	—	—
Mildura	—	—	—	1	1	—	—	—	—	—	—
Mile End	1	—	2	—	—	—	1	1	1	—	—
Millswood	—	—	—	—	—	—	—	—	—	1	—
Mintaro	—	—	—	—	—	—	—	—	1	—	—
Mitcham	—	—	—	—	1	—	—	1	—	—	—
Morgan	—	—	—	—	1	—	—	—	—	—	—
Morpheetville ..	—	—	—	—	—	2	—	—	—	—	—
Mount Gambier...	1	—	—	—	1	—	—	1	—	—	—
Mount Lofty ..	—	—	1	—	—	—	—	—	—	—	—
Mount Pleasant..	1	—	—	—	—	—	—	—	—	—	—
Murray Bridge..	1	—	—	—	—	—	—	1	—	—	—
Mylor	—	—	—	—	1	—	—	—	—	—	—
Myponga	1	—	—	—	—	—	—	—	—	—	—
Nackara	—	—	—	—	—	—	—	—	2	—	—
Nairne	—	1	—	—	—	—	—	—	—	—	—
New Glenelg....	—	1	—	—	1	—	—	—	—	—	—
Noarlunga	—	—	—	—	—	—	4	—	—	—	—
Norton's Summit	—	—	—	—	—	—	—	1	—	—	—
Norwood	2	—	3	2	—	1	—	2	2	—	—
Oakbank	—	1	—	—	—	—	—	—	—	—	—
Oaklands	—	—	—	—	—	—	1	—	—	—	—
Ottoway	—	—	—	—	—	—	—	—	—	1	—
Paradise	—	—	—	—	4	—	—	—	—	—	—
Parkside	3	1	2	2	—	—	—	2	—	1	1
Paskeville	1	—	—	—	—	—	—	—	—	—	—
Payneham	—	1	—	2	—	—	—	—	—	1	—

Localities from which cases of Enteric Fever were received—continued.

	1909	1910	1911	1912	1913	1914	1915	1916	1917	1918	1919
Penong	—	—	—	—	1	—	—	—	—	—	—
Peterhead	—	—	—	—	1	—	—	1	—	—	—
Pinnaroo	—	2	—	1	—	—	—	2	—	—	—
Plympton	—	—	—	—	—	—	—	1	—	—	—
Point McLeay ..	—	2	—	—	—	—	—	1	—	—	—
Port Adelaide ..	3	8	4	3	10	—	4	4	1	2	—
Port Augusta ..	—	—	—	—	1	—	—	—	—	—	—
Port Elliot	—	—	—	—	—	—	—	—	1	—	—
Port Lincoln ..	—	—	—	1	—	—	—	—	—	—	—
Port Pirie	—	—	—	1	—	—	—	—	—	—	—
Portland	—	—	—	—	1	1	—	2	—	—	—
Prospect	—	1	1	1	—	3	—	1	1	—	—
Queenstown	—	1	—	—	—	—	—	1	—	—	1
Reeve's Plains ..	1	—	—	—	—	—	—	—	—	—	—
Richmond	—	—	—	1	—	—	—	—	—	—	—
Rose Park	—	—	—	1	—	—	2	—	—	—	—
Rosewater	1	—	—	1	6	—	1	1	—	2	—
Rowland's Flat ..	—	—	—	—	—	—	—	—	1	—	—
Sandwell	—	—	—	—	—	2	—	1	1	—	—
Semaphore	1	—	—	—	1	—	—	—	—	1	—
Ships, Seamen, fm	—	—	—	—	9	—	2	—	1	—	1
Smithfield	1	—	—	—	—	—	—	—	—	—	—
Stockade Reserve	—	—	—	—	—	—	—	—	1	—	—
Stepney	—	—	—	1	—	—	—	—	—	—	—
Strathalbyn	—	—	—	—	—	—	—	1	—	—	—
Tailem Bend	—	1	—	—	—	—	—	—	—	1	—
Tea Tree Gully ..	—	—	—	2	—	—	1	—	—	—	—
Thebarton	1	1	—	—	1	—	—	—	1	—	—
Torrens ville	—	—	—	—	—	1	—	—	—	—	—
Tumby Bay	—	—	—	—	—	—	—	—	—	—	—
Unley	1	—	—	—	1	1	1	1	—	—	—
Uraidla	—	—	—	—	—	—	—	1	—	—	—
Victor Harbor ..	—	—	—	—	—	1	—	2	1	—	1
Walkerville	1	2	—	2	—	1	1	2	1	—	—
Wasleys	—	1	—	—	—	1	—	—	—	—	—
Welland	—	—	—	—	—	—	—	—	3	—	—
Westbourne Park	—	—	—	—	—	—	—	1	1	—	—
Willaston	—	—	—	1	—	1	—	—	—	—	—
Williamstown ..	6	2	1	1	1	—	—	—	1	—	—
Willunga	—	—	—	—	1	—	—	—	—	—	—
Wolseley	—	—	—	—	—	—	1	—	—	—	—
Woodville	—	—	—	—	—	1	—	2	—	1	—
Yankalilla	—	—	—	—	—	—	—	—	1	—	—
Yatala	—	3	—	1	3	—	—	1	2	1	—
Yorke Peninsula.	—	—	—	—	—	—	—	—	—	1	—
Outside State ..	—	—	—	—	—	—	—	—	—	—	1
Totals	71	64	52	64	105	27	66	86	59	34	14

The admissions of the above mentioned were distributed throughout the year as follows, viz. :—

	1909	1910	1911	1912	1913	1914	1915	1916	1917	1918	1919
January	22	12	8	11	16	7	9	11	22	7	—
February ..	13	15	11	4	13	6	8	10	12	6	4
March	11	10	8	7	19	12	16	13	4	6	2
April	3	13	2	12	6	13	12	12	6	3	4
May	5	4	8	7	19	18	10	2	3	7	2
June	8	2	3	5	2	1	—	3	2	—	—
July	2	—	—	—	3	3	1	4	2	4	—
August	3	—	2	4	3	—	1	5	1	—	—
September ...	1	1	1	4	1	1	2	5	2	—	—
October	1	1	6	5	2	3	—	6	1	2	—
November	1	3	2	—	14	1	1	5	2	—	—
December	2	3	1	5	7	7	6	10	2	—	2

Mr. Alexander L. White, dental surgeon, attended to 118 cases of dentistry, including 56 anaesthetic cases.

The return of prescriptions made up for other departments during the year is as follows, viz.:-

Destitute Asylum	3,745
Adelaide Gaol	657
Consumptives' Home	3,799
*Infectious Diseases Block	5,386
Bacteriological Block (solutions, &c.)	356
State Children's Department	359
Total	14,301

* Including Exhibition Hospital, 1,950.

REPORT 1919.

The Board of Management was reappointed with the exception of I. MacGillivray, M.P., and E. Phillips, J.P., whose places were taken by Hon. W. Hannaford, M.L.C., and W. D. Ponder, M.P.

Mr. W. G. Coombs was unanimously reappointed Chairman and Colonel R. S. Rogers as Deputy Chairman.

The Sub-committee (House, Finance, and Medical) were reappointed, with the exception of Mr. Lundie taking the place of Mr. Phillips on the House Committee and Mr. Ponder and Mr. Robinson, *vice* Mr. Moseley and Mr. Phillips, on the Finance Committee; and later in the year, owing to the death of Hon. Alfred Catt, Mr. Moseley filled the vacancy on the Finance Committee and Mr. T. A. Buttery as a member of the Board.

It is with deep regret we have to chronicle the death of the late Hon. Alfred Catt, who was a member of the Board of Management and Chairman of the Finance Committee for many years; also the death of Dr. Archie C. Magarey, who was on our staff as an honorary assistant surgeon; and also the death of Miss Edith Williams, Superintendent of Night Nurses, which post she had held for twenty-two years.

The Storekeeper (Mr. E. T. Pascoe), who had reached the retiring age, left the service of the institution, and was succeeded by Mr. W. S. McAloney.

The following Honorary Officers were reappointed for a further term of three years:—Dr. A. M. Cudmore (Surgeon), Dr. A. W. Hill (Ophthalmic Surgeon), Dr. F. S. Hone (Assistant Physician), Dr. Helen M. Mayo (Vaccine Department), Dr. H. F. Shorney (Ophthalmic Surgeon), Dr. Bronte Smeaton (Assistant Surgeon), and Mr. J. Millikin (Galvanist).

During the year the resignations of Dr. J. A. G. Hamilton and Dr. B. Poulton were received. As both these officers have given most valuable service to the Hospital for very many years as Gynæcologist and Surgeon respectively, the resignations were received with much regret, and as a mark of appreciation the Board unanimously appointed them as Honorary Consulting Surgeons to the Hospital.

The position previously held by the late Dr. C. E. Todd was filled by the appointment of Dr. Cavanagh-Mainwaring as Surgeon, and Dr. Simpson Newland was appointed Surgeon, *vice* Dr. Poulton, resigned.

Dr. G. R. West having resigned the Medical Superintendentship, the position was filled by the appointment of Dr. Charles T. Turner, M.C.

A Pre-Maternity Clinic and Extern Department have been inaugurated in connection with the Hospital. The clinic has as its object the supervision of gravid women during their term, the conduct of labor and puerperium, and in addition the teaching of obstetrics. Dr. T. G. Wilson has been appointed in charge of this department.

The University Council invited Mr. W. G. Coombs, the Chairman of the Board, to a seat on the Council of the Faculty of Medicine, which he accepted.

Mr. Moseley, M.P., member of the Board, was granted six months' leave of absence to enable him to take a trip to England.

Medals for Nurses.—The following Nurses passed first class in the examinations in their probationership, and received each a gold medal:—Eleanor Mabel Playford, Emily Reedman, and Elsa Scott Young.

NIGHT CLINICS.—Third annual report, year ended September 30th, 1919.

Details of Attendances.

	Gonorrhoea.	Gonorrhoea and Syphills.	Syphills.	Non-venereal.	Total.	Attendances.
Males—						
Patients from previous year.....	336	21	155	11	523	4,483
New patients						
					523	
Females—						
Patients from previous year.....	27	8	29	—	64	553
New patients						
					64	
Totals.....	363	29	184	11	587	5,036

Statement of Expenditure, Etc.

	£	s.	d.
Cost of salvarsan substitutes, &c.....	156	8	10
Cost of laboratory work—			
Wassermann tests—Males 291; females, 57—at 9s. each	156	12	0
Examination of specimens—Males, 16, at 3s.; females, 9, at 5s.	4	13	0
	£161	5	0
Cost of salaries—			
Dispenser, three nights weekly	32	5	0
Clerk, three nights weekly	32	5	0
Nurses (2), each one night weekly	22	10	0
Porters (2), each two nights weekly	43	0	0
	£130	0	0
Cost of dispensing 2,025 prescriptions	105	19	6
Cost treatment 39 indoor patients for 979 days at 3s.	146	17	0
Cost of printing, stationery, repairs, &c.	9	0	9
	£709	11	1
Less—Contributions, £2 10s.; sale of syringes and bottles, &c., £9 18s. 5d.	12	8	5
Net expenditure	£697	2	8

We again desire to place on record our indebtedness to the surgeon in charge (Dr. Rischbieth) for his valuable services in an honorary capacity; also to the medical students who have assisted from time to time.

SURGEON'S REPORT.

Sir—I have the honor to present the third annual report of the night clinics for treatment of venereal disease, Adelaide Hospital, for the year ended September 30th, 1919.

The total number of cases of syphilis for the year ended September 30th was 213. Of these, 176 were men and 37 were women. Twenty-one men and eight women amongst these had

gonorrhœa as well as syphilis. The number of cases of gonorrhœa was 392, namely, 357 men and 35 women. Twenty-one men and eight women amongst these also had syphilis. There were 11 cases of conditions which were not those of venereal disease. There was no case of chancre due to Ducre's bacillus to my knowledge (I think this is remarkable). The total number of patients for the year was 587. Of these, 523 were men and 64 were women. Of these, 182 men and 21 women passed on from the previous year, and 341 men and 43 women were new. Total number of attendances for the year, 5,036.

Owing to the epidemic of influenza the clinic had to be closed for several weeks in the earlier months of the present year. This affected treatment adversely, but was unavoidable.

Results of Treatment.

As regards syphilis—

(1) In women—These have, on the whole, been satisfactory, and very much as in the last report; but this year there have been—

Two cases of congenital syphilis (one of them infantile general paralysis);

One case of locomotor ataxia; and

Two cases of cerebral-thrombosis of syphilitic origin.

Of these it is too soon to make a statement, partly because they have not been under treatment long enough, and partly because attendance has not been regular. There are one or two others of whom I cannot speak for the same reason, though they were doing well when last seen.

(2) In men—In most cases the results have been good; but the following comments are to be made:—

(a) There have been three cases of general paralysis. One of these developed since coming to the clinic; but his attendance was irregular (he was absent at work in the country for weeks at a time). The other two improved considerably, *clinically*, under treatment; but the Wassermann reaction of the cerebro-spinal fluid remained positive in each case. He relapsed during the influenza epidemic, and afterwards died of his disease in spite of treatment. The other is still under treatment and seems to be stationary.

(b) I consider that in all cases of locomotor ataxia that we have had there has been improvement *clinically*. In two, I think, the disease has been arrested; another one is doubtful, but improvement is possible with further treatment. I think results, as far as they go, are encouraging.

(c) As regards the others, I group "primary," secondary, and tertiary cases together. *Of those that have been through the course prescribed*, all are satisfactory, as far as I can tell, except the following:—

(1) Colored man who came in the primary stage. Had a great deal of treatment (luargol, novarseno-benzol, mercury), but, nevertheless, developed a secondary rash. Had influenza, and relapsed considerably. Still gives a positive reaction in spite of treatment.

(2) Two men who came in the late secondary stage. Had much treatment, as above. Gave negative reactions after it for several months. Have now relapsed to positive again, one after nine months.

(3) Another case like the first, who has, however, now cleared up.

I expect these three cases to clear up under prolonged regular treatment. They illustrate the importance of three points—The necessity of testing the Wassermann reaction at regular intervals for a long time (probably up to three years) after treatment is thought sufficient. That cases are not alike in fact, even though they may superficially appear to be so; of

those apparently alike one may require very much more treatment than another, from the very earliest stages of the disease. Another point is that one ought, as a routine, to test the Wassermann reaction of the cerebro-spinal fluid in all cases. But this cannot be done, as a routine, in any out-patient department, and still less in a night clinic. In order to do it further accommodation is necessary.

As regards gonorrhœa—

In women—In early cases the results have been satisfactory. In long-standing cases very much treatment has been required. Those discharged have been cured. The treatment of the last stages is surgical. There naturally have not been any of those.

In men—The results have been much the same as last year. Cases are cured fairly soon if they come early and attend regularly and carry out the instructions. The long-standing cases necessarily have to attend for a longer time; but they are cured, in my opinion, in the end—at least as regards gonorrhœal infection. Secondary infections, for the most part, clear up. A good many cases cease attending and go elsewhere. This happens everywhere in such cases.

There has been a considerable improvement in one respect as regards both syphilis and gonorrhœa, and that is that cases now come for treatment in a very much larger proportion of cases in early stage than was the case in the first year. This is probably due to spread of knowledge of these diseases among the general public. If it continues, results of treatment are likely to improve as time goes on.

To revert to the subject of gonorrhœa, I have to point out that our system of treatment involves a compromise. We cannot, under present conditions, employ the most modern methods, with a system of tables, a body of trained assistants carrying out the treatment for the patient, facilities for endoscopy, &c. It would involve having the department at work every night, possibly during the day as well, and would frequently involve finishing during the small hours. A much larger staff, as well as apparatus, would be required. Further, the patients themselves, under conditions of civil life, would, in many cases, not be able to do their part. It is, therefore, necessary, under the present conditions, to employ older methods and let the patients carry out a good deal of their treatment themselves.

I have, &c.,

HAROLD RISCHBIETH, M.D. (Cantab.), F.R.C.S. (England).

Night Clinics.—Dr. Rischbieth will continue to attend the men patients and Dr. Phoebe Chapple will be in charge of the women patients, Dr. Rischbieth receiving an honorarium of £150 per annum for two evenings per week and Dr. Phoebe Chapple an honorarium of £75 per annum for one evening per week.

Exhibition Hospital (Influenza).—On June 6th last the Board of Management took over the control and administration of this department from the Central Board of Health. At this time there were 90 patients under treatment, and since that date 498 patients had been received, totalling 588, of whom 520 had been discharged; the remaining 68 had succumbed to influenza. We gave up possession of the Exhibition on December 2nd last.

Hospital Laboratory.—Dr. C. T. C. de Crespigny, having retired from the positions of Director and Honorary Pathologist, the Board appointed Dr. J. B. Cleland, Professor of Pathology at the Adelaide University, to fill these vacancies.

Overcrowded Hospital.—A deputation waited on the Hon. the Chief Secretary during November last and urged the necessity for immediate alterations for the better accommodation of patients. A request was also made that the funds of the Martin bequest should be made available for that purpose. The Chairman pointed out that the site of the present Hospital was built

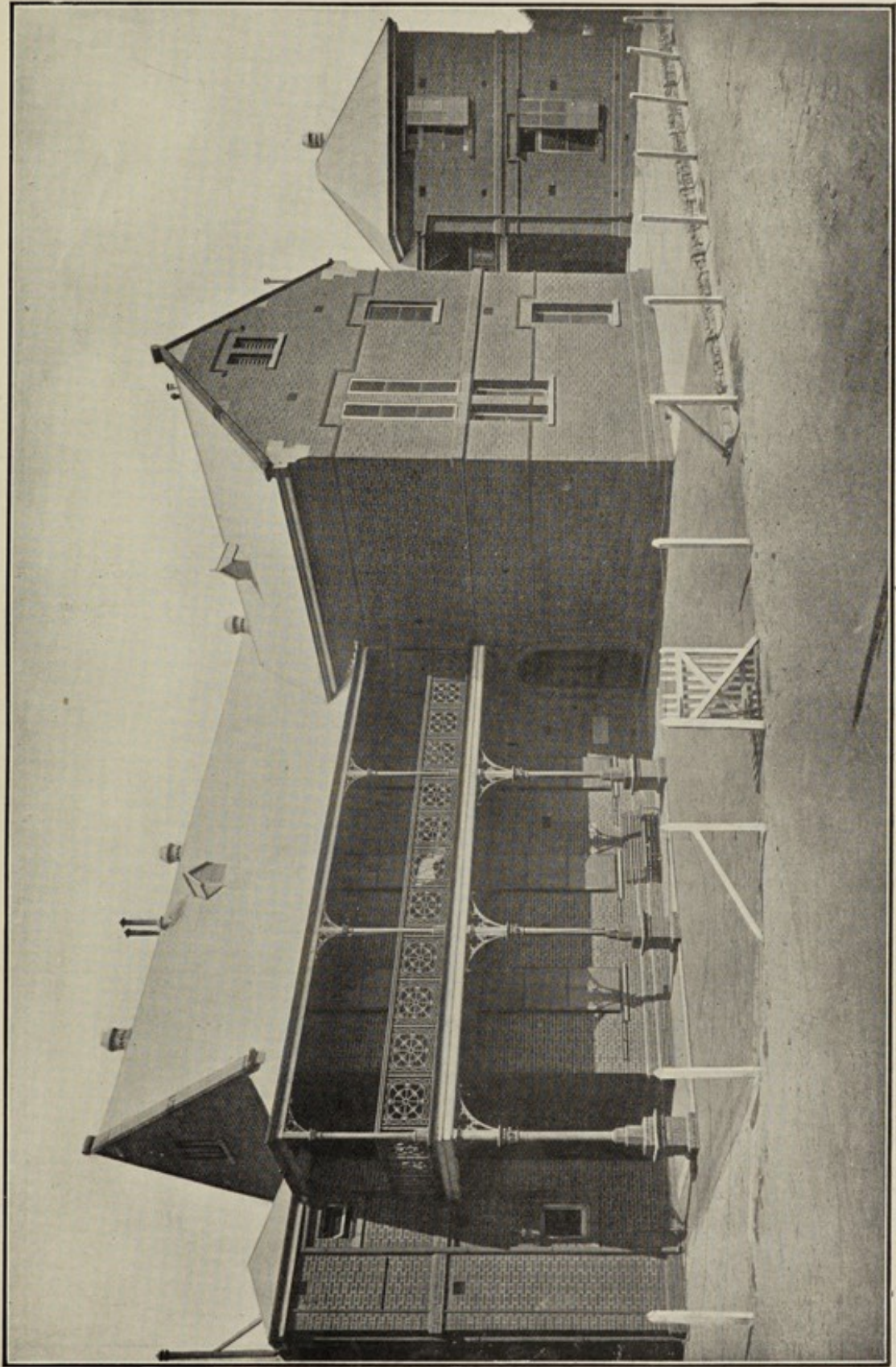

OPHTHALMIC WARDS.

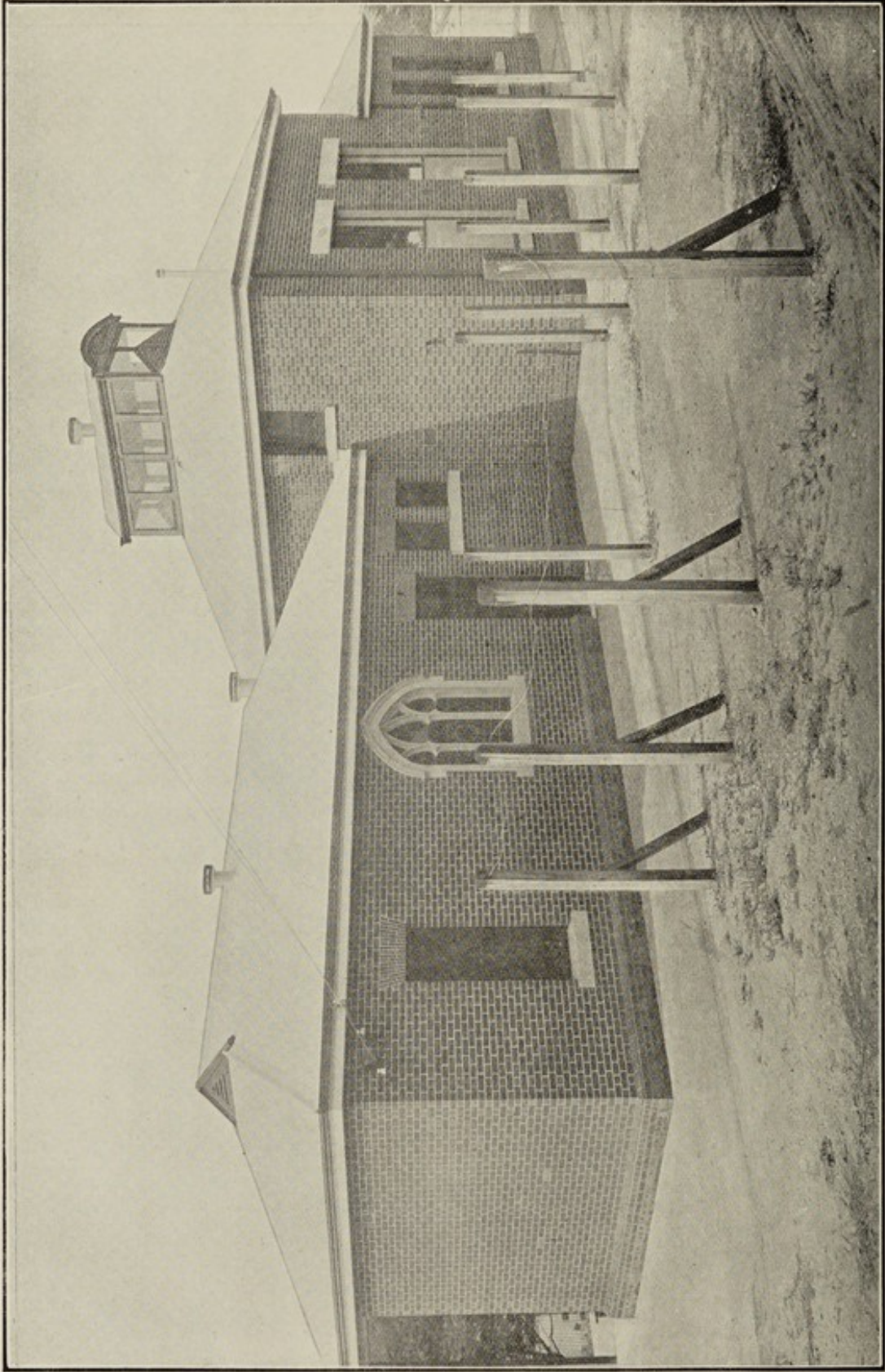

PATHOLOGICAL BLOCK.

(p. 10 - 2*)

upon in 1857, and early in 1858 one of the wings, which provided for 84 beds, was in occupation. Later on the other wing was completed, making a total of about 200 beds. In 1892 the nucleus of a new Hospital was built by the erection of Flinders and Light wards. In 1899 a building was erected for the treatment of infectious cases, but which is now occupied as an Ophthalmic Department. After which the Bacteriological Block was erected. In 1912 the Operating Theatre Block was built. In this year we had an average daily number of 248 patients in hospital, as against 314 patients last year. The experience of the world recognises that what is provided must be of the best; that the erections, sanitation, equipment, and general accommodation must reflect the advanced knowledge of the day. To get the best out of our physicians, surgeons, and nurses, favorable and up-to-date conditions should be present. In very many directions our Hospital is not up to date, and in addition more accommodation is absolutely required. The overcrowding has been unfair to the patients, the medical men, the nurses, and the Board of Management.

The Hon. the Chief Secretary was desired by the Board of Management to respectfully consider the matter of the Martin bequest. It is well known that the late Mr. Martin made a will in reference to his South Australian property, viz., that two-fifths were left direct to the Adelaide Hospital. Not only did he leave it directly to the Hospital, but declared in his will that the receipt of the treasurer of the Hospital for the time being should be considered satisfactory to the trustees of his estate. I think we can safely say that it was never his intention that this money should go into the hands of the Government and be locked up for a term of, say, 30 years, but rather that the Hospital should, when the estate was wound up, take its share and use the proceeds for hospital purposes. Never in its history was money more urgently required than to-day. We do not desire that any of the property should be sold, but we do think that the income from rents, interest, &c., should be devoted to the Hospital, in whose favor the money was bequeathed. The annual income in rents, interest, &c., received from this estate by the Commissioners of Charitable Funds is over £4,000, out of which £2,500 goes into the Endowment Fund. The Commissioners now have to their credit on deposit with the South Australian Government the sum of £24,887, and in a current account with the Treasury over £9,000, and with other investments £1,200, making in all over £35,475, which is earning 4½ per cent. interest, and as time goes on will be growing more and more, and yet the Hospital does not participate.

The Chief Secretary, in reply, said no one could fail to be impressed by the unanimity with which the Board and staff had advocated for many years the necessity for much improved accommodation at the Hospital. In 1913, when the Old People's Home was being discussed, he had a scheme for utilising the funds of the Martin bequest, under certain conditions, for the building of a new hospital. He went out of office, and another Joseph arose who had very large ideas in connection with the matter. The next thing they heard of was a proposal to build a new hospital, right in the middle of the disturbance of the war. However desirable the scheme might have been in other circumstances, it could not be realised at the time. In connection with the proposal of 1913, one of the main points had been the building of an infirmary, which seemed to him a very desirable scheme. He was still desirous of governing the bequest, so that the great increase in value that would accrue might remain for the benefit of the institution. The suggestion discussed in 1913 or 1914 was that the Government should advance the necessary funds to provide the accommodation, and the income from the bequest should be used to pay the interest on the amount. The Government could have no concern in advancing money where the interest was secure in connection with that advance. That course still seemed to him preferable to using the whole of the funds of the bequest to rebuild the hospital. He proposed that with a view of bringing the matter to finality, and arriving at a plan which they could convince the Government was the best one, the Chairman, Dr. Swift, Dr. B. H. Morris, and anyone else suggested by the Board of Management, should meet him as soon as possible after Par-

liament was prorogued to arrange a set of suggestions that he could bring before the Cabinet. After consultations with the Charity Commissioners as to the amount to the credit of the bequest, they could arrive at definite plans, which he could convince his colleagues would be in the interests of the Hospital and conducive to meeting the Board's requirements.

Dental Hospital.—After several meetings of a sub-committee, consisting of members of the Adelaide University, Dental Society, and Adelaide Hospital, the scheme has so far advanced that the Government has approved of the proposal and placed a preliminary amount on the Estimates, and authorised the Superintendent of Public Buildings to prepare plans, &c., for their consideration.

A Neurological Department has been established in connection with the outpatient's department. Dr. Kenneth Fry has been appointed in charge of this clinic, with the status of Honorary Assistant Physician.

Mrs. Ive, who was a member of the Library Committee of the Diocesan Association attending the Hospital, died during the year. Mrs. Ive, who has been a regular attendant at the Hospital for nearly 26 years, greatly assisted with her books and cheery disposition in helping to brighten the lives of many patients, and her decease is a great loss to the splendid work carried out by these ladies.

The Board of Management again place on record their thanks for the valuable services rendered throughout the year by the honorary medical and surgical staff of the Hospital, also to those medical gentlemen who rendered great assistance during the shortage of doctors owing to the great war. Thanks are also due to the ministers of religion, city missionaries, members of the Salvation Army, The Diocesan Association, Library Committee, DaCosta Samaritan Fund, and numerous other kind friends for their services and able assistance rendered throughout the year, also to those who gave concerts and provided comforts and amusements to the inmates of the Consumptive Home.

W. G. COOMBS, Chairman.

CONTRIBUTIONS.

Hospital Reports.—From kindred institutions in and out of the Commonwealth.

Books, Magazines, Clothing, Produce, Flowers, Etc.—Various Church Societies and kind friends, also Band concerts by the Military, Vice-Regal, O.B.I., Eastern Suburban, Adelaide City, and others.

Newspapers.—The proprietors of the *Observer*, *Church Guardian*, *M.A.N.*, *War Cry*, *Patriot*, *Critic*, and *Barrier Daily Truth*.

APPENDIX No. 1.—Number of Attendances during the Year of each Member of the House Committee. Meetings held, 26.

Dr. R. S. Rogers (chairman).....	17
Mrs. Helen Edwards, J.P.	17
Mrs. Elizabeth Webb Nicholls, J.P.	24
Robt. Phillips, J.P.	1
F. W. Lundie, J.P.	8
T. B. Merry, J.P.	20
W. G. Coombs, J.P.	23

Number of Attendances during the Year of each Member of the Finance Committee. Meetings held, 13.

Hon. Alf. Catt (chairman).....	8
Edw. Frinsdorf, J.P.	12
J. G. Moseley, M.P.	2
W. D. Ponder	5
W. A. Robinson	7
W. G. Coombs, J.P.	4

(The Chairman of the Board is *ex officio* a member of sub-committees.)

Subjoined is a list of the honorary and paid staff of the Hospital, including the Consumptives' Home, and Infectious Diseases Block, and Bacteriological Block:—

Honorary Consulting Physicians and Surgeons	8
Honorary Physicians	3
Honorary Dermatologist	1
Honorary Surgeons	3
Honorary Gynaecologists	2
Honorary Ophthalmologists	2
Honorary Pathologist	1
Honorary Surgeon for Ear, Nose, and Throat	1
Honorary Bacteriologist in charge Vaccine Department	1
Honorary Assistant Gynaecologists	2
Honorary Assistant Physician, Infectious Diseases Block	1
Honorary Assistant Physicians (including one as also Radiographer)	3
Honorary Assistant Physician to Neurology Department	1
Honorary Assistant Surgeons (including two for Clinical Deptmt.)	5
Honorary Galvanist	1
Honorary Dental Surgeon	1
Medical Superintendent	1
Resident Medical Officers	9
Secretary	1
Receiver and Issuer of Stores	1
Collector and Inquiry Officer	1
Clerks	5
Dispensers	3
Telephonists	2
Matron	1
Superintendent of Night Nurses	—

List of the Honorary and Paid Staff—continued.

Matron Infectious Diseases Block	1
Matron Consumptive Home	1
Surgical Mechanic	1
Surgical Mechanic's Assistant	1
Assistant X-Ray Department	1
Director Bacteriological Department	1
Deputy Director do	1
Attendants do	3
Assis. Att. and Typist do	1
Resident Masseuse	—
Assistant Masseuse	2
Charge Nurses (day)	20
Charge Nurses (night)	3
Nurse Operation Room	1
Charge Nurse (Out-patients' Department)	1
Probationer Nurses	120
Housekeeper	1
Seamstress	1
Housemaids	15
Wardmaids	33
Laundry Forewoman	1
Laundresses	20
Engineers	2
Carpenter	1
Cooks and other Attendants	31
Honorary Staff	36
Salaried Staff	287

APPENDIX No. 2.—Abstract Statement of Receipts and Expenditure.

RECEIPTS.		£	s.	d.	£	s.	d.	EXPENDITURE.		£	s.	d.			
Patients' fees	2,021	7	8					Salaries and extra services	17,511	6	9				
Subscribers' contributions	930	14	11					Medicines, surgical instruments, druggists' sundries	5,058	8	0				
Allowance by Government of 10 per cent. on life contributors' donations	202	12	10					Crockery, ironmongery, tinware, and repairs	888	17	10				
Students' fees	162	15	0					Drapery	2,363	4	1				
Sale of drugs, &c. (to Government departments)	344	8	0					Alcoholic stimulants	95	13	10				
Sale of kitchen refuse	258	4	8					Provisions for patients, officers, nurses, and attendants:—							
Repayments	105	10	2					Meat	3,539	0	9				
Sundries	161	11	6					Bread and flour	560	7	4				
				4,187	4	9		Milk	2,051	1	2				
*H.M. Government				41,068	2	3		Butter	1,541	0	0				
								Eggs	830	9	3				
								Groceries	3,109	10	10				
								Vegetables, &c.	1,463	11	7				
								Fish	252	18	6				
								Poultry	533	8	9				
								Ice	172	4	6				
								Aerated waters	55	11	5				
												14,109	4	1	
								Crown Law Department	—						
								Gas	1,505	6	4				
								Fuel	1,884	2	8				
								Water and sewer rates	459	12	3				
								Stationery, printing, telegrams, telephone, &c.	444	10	0				
								Maintenance of patients at Convalescent Hospital	29	14	0				
								Advertising, &c.	32	17	7				
								Railway fares for patients	9	6	4				
								Electric supply	395	9	4				
								Brushware, &c.	66	4	6				
								Rent, fire alarm	3	17	6				
								Sundries	139	17	11				
								Agent-General	49	1	8				
								Pharmacy fees	44	2	0				
								Anaesthetist's fees	17	17	0				
								Repairs by Public Buildings Department	101	13	10				
								Nurses' invalid cobbery class	23	12	6				
								Funeral services	21	7	0				
								Total	£45,255	7	0				

The above statement does not include Consumptives' Home, Infectious Diseases Block, or S.A. Government Laboratory.

*The Adelaide Hospital being a Government department, all moneys received are paid into the Treasury, from which all disbursements are drawn.

STATISTICS FOR YEAR 1919.

APPENDIX No. 3.—Medical Statistics, 1919.

	Males.	Females.	Total
Remaining in hospital on December 31st, 1918	138	129	267
Admissions during the year 1919	2,680	2,085	4,765
			5,032
Discharges during the year 1919—			
Cured	2,065		
Relieved	1,750		
Unrelieved	540		
Died (M., 267; F., 138)	405		
Remaining in hospital on December 31st, 1919—Males, 191; females, 81	272		
			5,032

Average number resident daily throughout the year	299
Mean residence of each patient in days	20
Rate of mortality over cases in which treatment was completed	8.50 per cent.
Number of out-patients attended during the year—346 old, 2,896 new	3,242
Number of attendances of out-patients during the year	16,370

Classification of Diseases of Patients Discharged for Year ending December 31st, 1919.

	Males.	Females.	Total.	Cured.	Relieved.	I. S. Q.	Died.
I.—GENERAL DISEASES.							
1. Typhoid fever	12	6	18	15	—	—	3
2. Typhus fever	—	—	—	—	—	—	—
3. Relapsing fever	—	—	—	—	—	—	—
4. Malaria	4	—	4	—	3	—	1
4A. " including malarial cachexia	—	—	—	—	—	—	—
5. Small pox	—	—	—	—	—	—	—
6. Measles	1	1	2	—	2	—	—
7. Scarlet fever	—	2	2	—	2	—	—
8. Whooping cough	—	—	—	—	—	—	—
9A. Diphtheria including croup	4	1	5	2	1	1	1
10. Influenza	33	19	52	9	9	28	6
11. Miliary fever	—	—	—	—	—	—	—
12. Asiatic cholera	—	—	—	—	—	—	—
14. Dysentery	3	3	6	3	1	—	2
15. Plague	—	—	—	—	—	—	—
16. Yellow fever	—	—	—	—	—	—	—
17. Leprosy	—	—	—	—	—	—	—
18. Erysipelas	1	—	1	1	—	—	—
19. Other epidemic diseases	—	—	—	—	—	—	—
20. Purulent infections and septicæmia	12	8	20	8	7	—	5
21. Glanders	—	—	—	—	—	—	—
22. Anthrax	—	—	—	—	—	—	—
23. Rabies	—	—	—	—	—	—	—
24. Tetanus	5	1	6	4	1	—	1
25. Mycoses	—	—	—	—	—	—	—
26. Pellagra	—	—	—	—	—	—	—
27. Beriberi	—	—	—	—	—	—	—
28. Tuberculosis of the lungs	57	38	95	3	16	64	12
29. Acute miliary tuberculosis	2	3	5	—	—	2	3
30. Tuberculous meningitis	2	2	4	—	1	—	3
31. Abdominal tuberculosis	2	3	5	—	3	2	—
32. Pott's disease	3	1	4	—	3	1	—
33. White swellings	4	2	6	1	3	2	—
34. Tuberculosis of other organs	28	17	45	8	30	5	2
35. Disseminated tuberculosis	—	—	—	—	—	—	—
36. Rickets	1	2	3	—	2	1	—
37. Syphilis—							
A.—Primary	3	4	7	—	6	1	—
B.—Secondary	6	—	6	—	2	4	—
C.—Tertiary	6	2	8	2	5	1	—
D.—Hereditary	—	—	—	—	—	—	—
E.—Period not stated	18	13	31	5	22	3	1
38A. Soft chancre	—	—	—	—	—	—	—
38B. Gonococcus infection	44	19	63	15	41	7	—
39. Cancer and other malignant tumors of the buccal cavity	26	2	28	4	17	5	2
40. Cancer and other malignant tumors of stomach and liver	31	11	42	1	7	22	12
41. Cancer and other malignant tumors of peritoneum, intestines, and rectum	10	7	17	—	7	7	3
42. Cancer and other malignant tumors of the female genital organs	—	12	12	1	5	5	1
Carried forward	—	—	—	—	—	—	—

Classification of Diseases of Patients Discharged for Year ending December 31st, 1919.—continued.

	Males.	Females.	Total.	Cured.	Relieved.	I. S. Q.	Died.
I. GENERAL DISEASES.—continued.							
Brought forward	—	—	—	—	—	—	—
43. Cancer and other malignant tumors of the breast	3	10	13	4	8	—	1
44. Cancer and other malignant tumors of the skin	30	10	40	13	19	8	—
45. Cancer and other malignant tumors of other organs and of organs not specified	40	14	54	7	19	15	13
46. Other tumors (tumors of the female genital organs excepted)	15	20	35	21	11	2	1
47. Acute articular rheumatism	46	35	81	35	40	6	—
48. Chronic rheumatism and gout	15	3	18	1	15	1	1
49. Scurvy	—	1	1	1	—	—	—
50. Diabetes	17	11	28	4	12	6	6
51. Exophthalmic goitre	2	9	11	1	7	2	1
52. Addison's disease	—	—	—	—	—	—	—
53. Leucæmia	3	2	5	1	2	—	2
54. Anæmia chlorosis	10	14	24	1	10	6	7
55. Other general diseases	4	7	11	3	2	3	3
56. Alcoholism (acute or chronic)	185	10	195	9	174	6	6
57. Chronic lead poisoning	—	—	—	—	—	—	—
58. Other chronic occupation poisonings	—	—	—	—	—	—	—
59. Other chronic poisonings	—	—	—	—	—	—	—
II.—DISEASES OF THE NERVOUS SYSTEM AND OF THE ORGANS OF SPECIAL SENSE.							
60. Encephalitis	2	1	3	1	—	1	1
61. Simple meningitis	4	4	8	1	1	1	5
61A. " including cerebro spinal fever	—	—	—	—	—	—	—
62. Locomotor ataxia	3	3	6	—	1	5	—
63. Other diseases of spinal cord	12	5	17	1	6	6	4
64. Cerebral hæmorrhage, apoplexy	17	6	23	—	7	—	16
65. Softening of the brain	2	1	3	1	1	1	—
66. Paralysis without specified cause	23	12	35	—	18	8	9
67. General paralysis of the insane	2	2	4	—	1	2	1
68. Other forms of mental alienation	19	13	32	1	7	24	—
69. Epilepsy	20	4	24	—	16	7	1
70. Convulsions, non-puerperal	—	—	—	—	—	—	—
71. Convulsions of infants	—	—	—	—	—	—	—
72. Chorea	—	1	1	—	1	—	—
73A. Hysteria	14	20	34	5	26	3	—
73B. Neuralgia and neuritis	14	6	20	2	16	2	—
74. Other diseases of the nervous system	18	31	49	4	33	9	3
75A. Follicular conjunctivitis	17	7	24	8	11	5	—
75B. Trachoma	17	19	36	9	27	—	—
75C. Other diseases of the eyes and their annexa	149	67	216	101	95	20	—
76. Diseases of the ears	14	11	25	14	11	—	—
III.—DISEASES OF CIRCULATORY SYSTEM.							
77. Pericarditis	—	1	1	1	—	—	—
78. Acute endocarditis	4	5	9	—	3	3	3
79. Organic diseases of the heart	58	37	95	3	47	12	33
80. Angina pectoris	1	1	2	—	1	—	1
81. Diseases of the arteries, atheroma, aneurism, etc.	13	2	15	—	5	7	3
82. Embolism and thrombosis	9	5	14	2	8	1	3
83. Diseases of the veins—Varices, hæmorrhoids	49	49	98	69	25	3	1
83A. Phlebitis, etc.	2	—	2	1	1	—	—
84. Diseases of the lymphatic system, lymphangitis, etc.	6	3	9	4	5	—	—
85. Hæmorrhage, other diseases of the circulatory system	4	8	12	8	3	—	1
IV.—DISEASES OF RESPIRATORY SYSTEM.							
86. Diseases of the nasal fossæ	12	20	32	21	10	—	1
87. Diseases of the larynx	3	5	8	4	4	—	—
88. Diseases of the thyroid body	5	8	13	1	10	—	2
Carried forward	—	—	—	—	—	—	—

Classification of Diseases of Patients Discharged for Year ending December 31st, 1919.—continued.

Classification of Diseases of Patients Discharged for Year ending December 31st, 1919.—continued.

	Males.	Females.	Total.	Cured.	Relieved.	I. S. Q.	Died.
IV.—DISEASES OF RESPIRATORY SYSTEM—continued.							
Brought forward.....	—	—	—	—	—	—	—
89. Acute bronchitis	13	15	28	14	14	—	—
90. Chronic bronchitis	20	6	26	3	19	1	3
91. Broncho-pneumonia	14	4	18	10	2	—	6
92. Pneumonia	38	15	53	33	2	1	17
93. Pleurisy	47	20	67	43	16	3	5
94. Pulmonary congestion, pulmonary apoplexy	3	—	3	—	—	1	2
95. Gangrene of the lung	—	—	—	—	—	—	—
96. Asthma	16	5	21	—	16	5	—
97. Pulmonary emphysema	9	1	10	—	9	1	—
98. Other diseases of respiratory system, tuberculosis excepted	9	3	12	3	9	—	—
V.—DISEASES OF THE DIGESTIVE SYSTEM.							
99a. Diseases of the teeth and gums	1	2	3	2	1	—	—
99b. Other diseases of the mouth and annexa	5	1	6	2	2	2	—
100. Diseases of pharynx	57	44	101	76	25	—	—
101. Diseases of œsophagus	6	1	7	1	4	1	1
102. Ulcer of the stomach	9	1	10	2	6	—	2
103. Other diseases of the stomach (cancer excepted)	39	21	60	20	33	6	1
104. Diarrhoea and enteritis under 2 years	—	—	—	—	—	—	—
105. Diarrhoea and enteritis, 2 years and over	16	17	33	19	11	2	1
105a. Including due to alcoholism	—	—	—	—	—	—	—
106. Ankylostomiasis	—	—	—	—	—	—	—
107. Intestinal parasites	—	2	2	—	2	—	—
108. Appendicitis and typhilitis	138	133	271	223	27	8	13
109. Hernia, intestinal obstruction	96	41	137	103	14	6	14
110a. Diseases of the anus and fecal fistulas	17	10	27	20	6	1	—
110b. Other diseases of intestines	22	5	27	11	12	2	2
111. Acute yellow atrophy of the liver	—	—	—	—	—	—	—
112. Hydatid tumor of the liver	8	6	14	2	7	—	5
113. Cirrhosis of the liver	5	—	5	—	2	—	3
113a. Including due to alcoholism	—	—	—	—	—	—	—
114. Biliary calculi	2	1	3	1	—	2	—
115. Other diseases of the liver	17	28	45	23	14	5	3
116. Diseases of the spleen	1	—	1	—	—	—	—
117. Simple peritonitis (non-puerperal)	4	14	18	4	8	2	4
118. Other diseases of the digestive system (cancer and tuberculosis excepted)	—	3	3	—	1	—	2
VI.—NON-VENEREAL DISEASES OF THE GENITO URINARY SYSTEM AND ANNEXA.							
119. Acute nephritis	1	—	1	—	1	—	—
120. Bright's disease	43	27	70	1	19	5	45
121. Chyluria	—	—	—	—	—	—	—
122. Other diseases of the kidney and annexa	10	14	24	7	12	5	—
123. Calculi of the urinary passages	19	15	34	9	15	9	1
124. Diseases of the bladder	17	28	45	9	25	5	6
125. Diseases of the urethra, urinary abscess, etc.	29	3	32	7	19	4	2
126. Diseases of the prostate	24	—	24	13	6	2	3
127. Non-veneral diseases of the male genital organs	27	2	29	19	8	2	—
128. Uterine hæmorrhage (non-puerperal)	—	1	1	—	1	—	—
129. Uterine tumors (non-cancerous)	—	24	24	20	2	1	1
130. Other diseases of the uterus	—	1	1	—	1	—	—
130a. Metritis	—	55	55	35	19	1	—
130b. Other diseases of the uterus	—	163	163	117	33	11	2
131. Cysts and other tumors of the female genital organs	—	32	32	28	2	2	—
132. Salpingitis and other diseases of female genital organs	—	100	100	61	37	2	—
133. Non-puerperal diseases of the breast	3	8	11	7	2	2	—
Carried forward	—	—	—	—	—	—	—

	Males.	Females.	Total.	Cured.	Relieved.	I. S. Q.	Died.
VII.—THE PUERPERAL STATE.							
Brought forward.....	—	—	—	—	—	—	—
134.	—	—	—	—	—	—	—
134a. Normal labor	—	1	1	—	—	1	—
134b. Accidents of pregnancy	—	197	197	161	22	10	4
135. Puerperal hæmorrhage.....	—	2	2	2	—	—	—
136. Other accidents of labor	—	27	27	19	4	3	1
137. Puerperal septicæmia	—	32	32	15	8	—	9
138. Puerperal albuminuria and convulsions	—	1	1	1	—	—	—
139. Puerperal phlegmasia alba dolens embolus and sudden death	—	—	—	—	—	—	—
140. Following childbirth, not otherwise defined	—	2	2	—	—	2	—
141. Puerperal diseases of the breast	—	1	1	—	1	—	—
VIII.—DISEASES OF THE SKIN AND THE CELLULAR TISSUE.							
142. Gangrene	5	5	10	6	1	—	3
143. Furuncle	5	6	11	6	4	1	—
144. Acute abscess	25	17	42	26	14	2	—
145a. Trichophytosis	4	—	4	3	1	—	—
145b. Carbuncles	—	3	3	3	—	—	—
145c. Other diseases of the skin and annexa	72	42	114	77	30	6	1
IX.—DISEASES OF THE BONES AND ORGANS OF LOCOMOTION.							
146. Diseases of the bones, tuberculosis excepted	34	16	50	19	24	7	—
147. Diseases of the joints, tuberculosis and rheumatism excepted	24	10	34	12	20	2	—
148. Amputations.....	16	2	18	12	6	—	—
149. Other diseases of the organs of locomotion	18	7	25	8	12	5	—
X.—MALFORMATIONS.							
150. Congenital malformations, stillbirths not included	14	4	18	12	5	1	—
XI.—DISEASES OF EARLY INFANCY.							
151a. Nurslings discharged from Hospital without disease	—	—	—	—	—	—	—
151b. Congenital debility, icterus, and sclerema	—	1	1	1	—	—	—
152. Other diseases peculiar to early infancy	—	—	—	—	—	—	—
153. Lack of care.....	—	—	—	—	—	—	—
XII.—OLD AGE.							
154. Senility	29	8	37	—	11	17	9
XIII.—AFFECTIONS PRODUCED BY EXTERNAL CAUSES.							
155. Suicide by poison	2	5	7	4	1	—	2
156. " asphyxia	—	—	—	—	—	—	—
157. " hanging or strangulation	—	—	—	—	—	—	—
158. " drowning	—	—	—	—	—	—	—
159. " firearms	1	—	1	—	—	—	1
160. " cutting or piercing instruments	4	—	4	2	1	—	1
161. " jumping from high places	—	—	—	—	—	—	—
162. " crushing	—	—	—	—	—	—	—
Carried forward.....	—	—	—	—	—	—	—

Classification of Diseases of Patients Discharged for Year ending December 31st, 1919.—continued.

	Males.	Females.	Total.	Cured.	Relieved.	I. S. Q.	Died.
XIII. — AFFECTIONS PRODUCED BY EXTERNAL CAUSES.—continued.							
Brought forward.....	—	—	—	—	—	—	—
163. Other suicides	—	—	—	—	—	—	—
164. Poisoning by food	—	—	—	—	—	—	—
165A. Venomous bites and stings	—	—	—	—	—	—	—
165B. Other acute poisonings	2	4	6	6	—	—	—
166. Conflagration	—	—	—	—	—	—	—
167. Burns, conflagration excepted	14	5	19	8	5	—	6
168. Absorption of deleterious gases, conflagration excepted	1	1	2	2	—	—	—
169. Accidental drowning	—	—	—	—	—	—	—
170. Traumatism by firearms	18	3	21	7	9	3	2
171. " cutting or piercing instruments	33	1	34	15	17	2	—
172. Traumatism by fall	58	7	65	36	23	3	3
173. " in mines and quarries	—	—	—	—	—	—	—
174. Traumatism by machines	7	—	7	3	4	—	—
175. " other crushing	10	—	10	3	5	—	2
176. Injuries by animals	2	1	3	1	1	1	—
177A. Over-exertion	—	—	—	—	—	—	—
177B. Starvation	—	—	—	—	—	—	—
178. Excessive cold	—	—	—	—	—	—	—
179. Effects of heat	2	—	2	—	—	1	1
180. Lightning	—	—	—	—	—	—	—
181. Electricity, lightning excepted	—	—	—	—	—	—	—
182. Homicide by firearms	—	—	—	—	—	—	—
183. Homicide by cutting or piercing instruments	—	—	—	—	—	—	—
184. Homicide by other means	—	—	—	—	—	—	—
185A. Dislocations	13	3	16	13	2	1	—
185B. Sprains	7	1	8	3	5	—	—
185C. Fractures, cause not specified	145	29	174	75	74	7	18
186. Other external violence	104	47	151	95	42	4	10
XIV.—ILL-DEFINED DISEASES.							
187. Ill-defined organic disease	1	1	2	1	—	—	1
188. Sudden death	—	—	—	—	—	—	—
189. "	—	—	—	—	—	—	—
189A. Disease not specified or ill-defined	19	15	34	10	15	9	—
189B. No disease, feigned disease	13	11	24	4	8	12	—
Grand total.....	2,688	2,072	4,760	2,065	1,750	540	405

APPENDIX No. 4.

OPERATIONS FOR 1919.

OPERATIONS ON EAR, NOSE, AND THROAT.

Removal of adenoids or tonsils	150
Drainage of antrum of Highmore	19
Nasal polypus, removal of	2
Excision of turbinals	3
Operation for deflected septum	23
Operation on mastoid antrum	5
Nasal spine	4
Aural polypus	3
Unclassified	41

OPERATIONS ON THE EYE.

Operation for—	
Cataract	41
Strabismus	10
Lachrymal obstruction	9
Tarsectomy	19
Excision	24
Evisceration	2
Corneal section	8
Peritomy	3
Iridectomy	10
Entropion and ectropion	5
Canthoplasty	1
Chalazion	3
Curettage	4
Pterygium	12
Posterior sclerotomy	9
Unclassified	28
Removal of foreign body	2

APPENDIX No. 4.—Operations for 1919—continued.

OPERATIONS ON THE THORAX.

Drainage of empyema	13
---------------------------	----

OPERATIONS ON THE ABDOMEN.

Laparotomy for—	
Appendicostomy	2
Appendectomy or drainage	311
Gastro-enterostomy	9
Operations on bile ducts and gall bladder	48
Colotomy	6
Relief of intestinal obstruction	4
Enteroanastomosis	6
Exploratory laparotomy	43
Gastrostomy	4
Gastric and duodenal ulcer	1

GYNÆCOLOGICAL OPERATIONS.

Cæsarean section	3
Operation for ectopic gestation	17
Operations for uterine displacements	164
Hysterectomy	39
Salpingo-oöphorectomy or salpingectomy	136
Ovarian and parovarian cysts, removal of	15
Plastic operations on cervix and perinæum	115
Posterior colpotomy	50
Curettage	425
Vaginal examination	17
Unclassified	23
Myomectomy	7

OPERATIONS FOR GENITO-URINARY ORGANS.

Nephrectomy	5
Nephrotomy	10
Nephropexy	2
Cystotomy	18
Cystoscopy	31
Prostatectomy	26
Urethrotomy	16
Urethral dilatation and catheterisation	2
Circumcision	15
Radical cure of—	
Hydrocele	16
Varicocele	8
Undescended testis	0
Removal of testicle	4

OPERATIONS ON RECTUM AND ANUS.

Operation for hæmorrhoids	35
" fistula in ano	16
" fissure in ano	13
" ischio-rectal abscess	8
Rectal examinations under anæsthetic	1
Rectal prolapse	1

HERNIA.

Radical cure of—	
Inguinal hernia	100
Femoral hernia	3
Ventral hernia	22
Strangulated hernia	9

OPERATIONS ON BONE.

Trephining skull	14
Sequestrotomy	21
Reduction of fractures	8
" " by open method	14
Excision or osteotomy	11
Amputations of—	
Arm	3
Hand or fingers	30
Thigh or leg	13
Foot or toes	11

APPENDIX No. 4.—Operations for 1919—continued.

OPERATIONS ON JOINTS.

Reduction of dislocations under anaesthesia	7
Arthrotomy.....	5
Excision.....	3

MISCELLANEOUS OPERATIONS.

Suturing of wounds and tendons	40
Removal of foreign bodies	15
Drainage of abscesses	62
Breaking down adhesions.....	7
Operations for bursitis	1
Examinations under anaesthesia	6
Skin-grafting.....	29
Examining sinuses	18
Removal of enlarged lymphatic glands for various causes	23
Tenotomy	3
Removal of toenail	4
Unclassified operations	50
Nerve suture	2
Cautery	4

OPERATIONS ON BLOODVESSELS.

Removal of varicose veins	10
Other operations on blood vessels	1

OPERATIONS FOR DISEASES CAUSED BY ANIMAL PARASITES.

Hydatid of liver.....	7
Other organs.....	7

DENTAL OPERATIONS

OPERATIONS FOR REMOVAL OF TUMORS.

Malignant tumors of skin	22
" " lips	18
" " tongue	9
" " jaw	4
" " penis.....	0
" " rectum	4
" " breast.....	19
" " other organs	13

Benign Tumors—

Dermoid	0
Goitre (including exophthalmic)	9
Papilloma	1
Adenoma	2
Fibroma	0
Lipoma	5
Cysts	5
Other tumors	4
Tracheotomy	

X-RAY DEPARTMENT.

Radiographic Department.—Since the armistice the department has been able to procure more plates for its work, and there has been, therefore, a notable increase in the work done, which includes:—Photographic examinations, 1,624; fluoroscopic examinations, 127; treatment exposures, 1,026.

MEDICAL ELECTRIC DEPARTMENT.

The number of patients treated were:—

In-patients	41
Out-patients	27
Treatments given	1,604
Daily average.....	10

Separate cases treated, 49, made up as follows:—

Reactions tested	11
Paralysis	15
Neuritis.....	5
Fracture	7
Rheumatism.....	11
Various.....	68
Patients under treatment in Hospital, December 31st, 1919 (3 in, 6 out)	9

MASSAGE DEPARTMENT.

The number of patients treated were:—

In-patients	186
Out-patients	105
Total	291
Average number of patients each day (3 days a week) ..	30
The actual treatment given numbered.....	4,672
Patients under treatment in Hospital, December 31st, 1919 (12 in and 15 out)	37

Cases treated were as follows:—

Fractures	113
Loss of muscular tone	15
Sprains and injuries	62
Paralysis	22
Rheumatism	29
Neuritis.....	6
Various	41

APPENDIX No. 5.—*Life Contributions.*

	£	s.	d.
1870.			
Advertiser Companionship, Waymouth Street.....	20	0	0
1872.			
Rounsevell, W. B., Grenfell Street	20	0	0
1874.			
Waterhouse, J., Executors of	100	0	0
1875.			
Maclean, Donald, Prospect Hall	20	0	0
1877.			
Port Adelaide Working Men's Association	52	10	0
1878.			
Port Adelaide Working Men's Association	26	5	0
South Australian Football Association	20	0	0
1879.			
Clark, William, Angaston	20	0	0
Port Adelaide Working Men's Association	26	5	0
1880.			
Port Adelaide Working Men's Association	25	0	0
Thorngate, William, Trustees of (care Hon. C. C. Kingston)	30	0	0
1881.			
Port Adelaide Working Men's Association	25	0	0
Wooldridge, A. M., Currie Street.....	20	10	0
1882.			
Hales Bros., Currie Street	20	0	0
Samuel J. Jacobs, of Jacobs, Chas., & Sons, Currie Street	20	0	0
Rounsevell, Hon. W. B., Grenfell Street	30	0	0
1883.			
d'Arcy-Varna, Constance Emblyn	20	0	0
1885.			
Simpson, A., & Son, Gawler Place	100	0	0
1888.			
Weidenhofer, J. H.	20	0	0
Wm. Burford, of Burford, W. H., & Sons	100	0	0
1890.			
Barker, Alfred James	20	0	0
Stock, W. F. (executors of the late H. L. Vosz)	20	0	0
1892.			
Waterhouse, L.	200	0	0
S.A. Jockey Club.....	20	0	0
1893.			
S. R. Heseltine (Adelaide Racing Club)	20	0	0
1894.			
Wm. Pile (S.A. Jockey Club)	20	0	0
1895.			
T. F. Wigley (S.A. Jockey Club)	20	0	0
1896.			
S. R. Heseltine (Adelaide Racing Club)	20	0	0

APPENDIX No. 5.—*Life Contributions—continued.*

	£	s.	d.
1897.			
H. Dodds (Central Broken Hill S.M. Coy., in liquidation) ..	50	0	0
W. Brindal (Australian Natives' Association)	21	0	0
1902.			
S. R. Heseltine (Adelaide Racing Club)	20	0	0
W. Clark	25	0	0
L. G. Robinson	25	0	0
W. C. A. Lodge (S.A.R. Hospital Fund)	21	0	0
J. P. Thomas (S.A.R. Hospital Fund).....	21	0	0
G. W. Ward (S.A.R. Hospital Fund)	21	0	0
1903.			
T. French (S.A.R. Hospital Fund)	20	0	0
1904.			
W. C. Williams (S.A.R. Hospital Fund)	26	10	6
W. Davies (S.A.R. Hospital Fund)	26	10	6
P. Worth (Worth Bros.)	20	0	0
1905.			
H. Wyatt (S.A.R. Hospital Fund)	21	9	4
G. D. Clarke (S.A.R. Hospital Fund)	21	9	4
J. Dunn (S.A.R. Hospital Fund)	21	9	4
1906.			
J. W. Spurr (S.A.R. Hospital Fund)	28	17	6
S. Crowley (S.A.R. Hospital Fund)	28	17	6
1907.			
D. W. Fisher (S.A.R. Hospital Fund)	22	9	6
W. J. Ross (S.A.R. Hospital Fund).....	22	9	6
W. H. Carpenter (S.A.R. Hospital Fund)	22	9	6
S. James (S.A.R. Hospital Fund).....	22	9	6
1908.			
Barker, John (S.A. Jockey Club)	20	0	0
Heseltine, S. R. (Adelaide Racing Club).....	20	0	0
Ware, A. W. (Tattersall's Racing Club)	21	0	0
Cruikshank, R. (Port Adelaide Racing Club)	20	0	0
Slavin, E. W. (S.A.R. Hospital Fund)	21	9	0
Stanley, M. J. (S.A.R. Hospital Fund)	21	9	0
Phillips, C. (S.A.R. Hospital Fund)	21	9	0
Kempton, W. (S.A.R. Hospital Fund)	21	9	0
1909.			
Goudie, Peter (Port Adelaide Racing Club).....	20	0	0
Gun, T. R. (Port Adelaide Racing Club)	20	0	0
Lewis, Harry (Port Adelaide Racing Club).....	20	0	0
1911.			
Howie, R. E. (Port Adelaide Racing Club).....	20	0	0
Brown, John Norton	20	0	0
Heseltine, S. R. (Adelaide Racing Club)	20	0	0
"M.A.M."	20	0	0
1912.			
Benson, Dr. A. V. (Port Adelaide Racing Club)	20	0	0
Sobels, T. O. (Port Adelaide Racing Club).....	20	0	0
1913.			
Cutten, A. C. (Port Adelaide Racing Club).....	20	0	0
Hills, Miss Annie R.	20	0	0
1914.			
Pullman, S. J. (Port Adelaide Racing Club	20	0	0
1916.			
Heseltine, S. R. (Adelaide Racing Club).....	20	0	0
1918.			
Walkley, Helen May	25	0	0
1919.			
Lynch, Dr. A. F. A. (Port Adelaide Racing Club)	20	0	0

Amounts Paid to the Commissioners of the Adelaide Hospital during the Year 1919.

	£	s.	d.
Abotomey, Mrs.	0	10	0
Ashby, Henry.....	1	1	0
Barbor, A. A.	6	5	0
Cave, W. R., & Co.	1	1	0
District Councils of—			
Nairne	1	1	0
Port Wakefield.....	1	1	0
Talunga.....	1	1	0
Tanunda	1	1	0
Warooka	1	1	0
Wallaroo	1	1	0
Yatala North	1	1	0
Feige, Miss H.	1	10	0
Hann, Mrs.	0	10	0
Hospital boxes	4	13	1
Lodge of St. John	1	1	0
Martindale Racing Club	1	1	0
Neale, Miss E.	1	1	0
Newman, Gordon	1	1	0
Painter, W.	1	0	0
Piper, W. A.	1	5	0
Pitt, Geo.....	1	0	0
Thorngate's Estate	30	0	0
Ward, S. C., & Co.....	1	1	0

Contributions Received during 1919.

	£	s.	d.
Abattoirs Board	10	0	0
Aborigines' Department	10	10	0
Abotomey, A., & Sons.....	5	0	0
Adelaide Electric Tramways Club	10	0	0
" Fruit and Produce Exchange Coy., Limited	2	0	0
" Racing Club, £10, £20, £10	40	0	0
" Steamship Company, Limited.....	10	10	0
Australian Postal Electricians' Union, S.A. Branch	2	0	0
Bank of Australasia.....	5	5	0
" New South Wales.....	5	5	0
" Union, of Australia	5	5	0
Bell, Jas., & Co.	2	2	0
Bickford, A. M., & Sons.....	2	2	0
Birks, Chas., & Co.	2	2	0
Bowman, Keith D.	5	5	0
Boilermakers' Society	3	3	0
Brickyards Union.....	2	2	0
Clarkson, Ltd.	2	0	0
Clutterbuck Bros.....	2	2	0
Colonial Sugar Refining Company	10	10	0
Colton, Palmer, and Preston, Limited	2	2	0
Courad, L.	2	0	0

Contributions Received during 1919—continued.

	£	s.	d.
Corporation of—			
Gawler	2	2	0
Goolwa	2	2	0
Hindmarsh	10	10	0
Kensington and Norwood	5	5	0
Peterborough	2	2	0
Port Pirie	5	0	0
Thebarton.....	5	0	0
Unley	5	5	0
Crooks & Brooker, Limited.....	2	0	0
Dalgety & Co., Limited	2	2	0
Darling, J., & Son	2	2	0
District Council of—			
Aldinga	2	2	0
Alma Plains	2	0	0
Angaston	2	2	0
Balaklava	2	2	0
Blanchetown.....	2	2	0
Bremer	2	2	0
Brinkley	2	2	0
Campbelltown	2	2	0
Caurnamont	2	2	0
Clarendon	2	2	0
Clinton	2	2	0
Crafers	2	2	0
Dublin	2	2	0
East Torrens.....	2	2	0
Elliston	2	2	0
Hall	2	2	0
Kadina	2	2	0
Kingscote	2	2	0
Kondoparinga	2	0	0
Mannum	2	2	0
Mitcham	2	2	0
Mount Crawford	2	2	0
Mudla Wirra North.....	2	2	0
Munno Para West	2	2	0
Ninnes	2	2	0
Onkaparinga	2	2	0
Port Elliot	2	0	0
Port Gawler.....	4	4	0
Prospect	2	2	0
Rapid Bay.. ..	2	2	0
Saddleworth	2	2	0
Springton	2	2	0
Stirling	2	2	0
Tatiara	3	3	0
Tungkillo	2	2	0
Walkerville	2	2	0
Woodville	3	3	0
Yankalilla	2	0	0
Yorke Peninsula	2	2	0

Contributions Received during 1919—continued.		£	s.	d.
Duke of Leinster Lodge	2	2	0	
Drivers' Union	2	2	0	
Druids' Grand Lodge	2	2	0	
Elder, Smith, & Co., Limited	10	10	0	
Faulding, F. H., & Company	2	0	0	
Federated Seamen's Union	10	0	0	
Fire Brigades Board	10	10	0	
Foy & Gibson Proprietary, Limited	5	5	0	
Ford, John	2	0	0	
Fowler, D. & J., Limited	10	10	0	
Gall, A. M.	2	0	0	
Globe Timber Mills Company	2	2	0	
Good, W. Duncan	2	2	0	
Goode, Durrant, & Co., Limited	2	2	0	
Grand Lodge of Freemasons	10	0	0	
Griffiths Bros. Proprietary, Limited	2	0	0	
Hall, G., & Sons	2	2	0	
Heuzenroder, W. E. (a/c Kucke)	8	3	3	
Hollister, Jas. & Sons	5	0	0	
Howard Smith, Limited	10	0	0	
International Harvester Company	2	2	0	
Islington Division Locomotive and Carriage Works Sick and Accident Fund	2	0	0	
Jesuit Fathers, Norwood	2	0	0	
Johnson, T., & Son	6	6	0	
Knapman & Sons, Ltd.	2	2	0	
Marshall, Jas., & Co.	5	0	0	
Martin, C. H. & A.	2	2	0	
Martin, John, & Company, Limited	2	2	0	
Mellwraith, McEacharn, & Company	2	0	0	
Menz, W., & Company	2	0	0	
Milang Band of Hope	2	2	0	
Milne, George	2	0	0	
Moore, C., & Company	2	2	0	
Morphett, J. E.	2	2	0	
Motteram, C. A., & Sons	2	2	0	
Municipal Tramways Trust	10	0	0	
Muth, G. A.	2	2	0	
Mutooroo Pastoral Company, Limited	5	5	0	
Norris, H. G. G.	5	0	0	
Onkaparinga Racing Club	4	0	0	
Passfield, John	2	2	0	
Pengelley, A., & Company	2	2	0	
Port Adelaide Working Men's Association	21	0	0	
Quong On and others	13	17	0	
Reid, Robt., & Co., Limited	2	2	0	
Renmark Fruit and Packing Union	2	0	0	
Renmark Hotel (Incorporated)	2	2	0	
Rhodes, W. & T., Limited	2	2	0	
Richman, J. M.	4	4	0	
Ricketts (Oversea) Ltd.	5	5	0	
Rising Star Tent, I.O.R. (E. T. Davies, sec.)	2	2	0	
Roberts, Miss S. V. O.	2	0	0	
Rose of Sharon Lodge	3	3	0	
Seppelt, B., & Sons, Limited	2	0	0	
S.A. Gas Company	5	5	0	
S.A. Jockey Club, £5, £10, £10	25	0	0	

Contributions Received during 1919—continued.		£	s.	d.
S.A. Railway Hospital Fund	294	0	0	
Thompson & Harvey	2	2	0	
Walkerville Co-operative Brewing Co., Ltd.	2	0	0	
Walton, A., & Company, Limited	2	2	0	
Waterworks Yard Hospital Fund	3	7	0	
Wertheim, H. Proprietary, Limited	2	2	0	
Wilkinson & Company, Limited	5	0	1	
Williamson, E. & Co., Limited	2	2	0	
Wood, G., Son, & Company	10	0	0	
Woodroffe, W.	3	0	0	

Statement of Accounts for the Year ended December 31st, 1919, in terms of Hospital Regulations.

RECEIPTS.		£	s.	d.
Contributions	875	7	4	
“ Ten per cent. on life contributions ...	202	12	10	
“ Commissioner's account	55	7	7	
Fees—Adelaide Hospital	2,021	7	8	
Consumptive Home	406	6	6	
*Infectious Diseases Block	4,200	15	0	
Bacteriological Block	1,491	12	0	
Revenue from other sources	1,032	9	4	
H.M. Government	49,209	19	3	
	£59,495	17	6	

*Including Exhibition Hospital, £1,059 6s. 10d.

EXPENDITURE.		£	s.	d.
Salaries and contingencies (i.e., medicines provisions, etc.)—				
Adelaide Hospital	45,255	7	0	
Consumptive Home	4,512	5	1	
*Infectious Diseases Block	7,869	1	0	
Bacteriological Block	1,859	4	5	
	£59,495	17	6	

*Including Exhibition Hospital, £4,330 18s. 7d.

Number of elected members of the Board to be chosen by contributors—Nil.

Number of attendances of each member of the Board of Management for the year (25 meetings)—W. G. Coombs, Esq., J.P., 25; Mrs. Eliz. Cullen, J.P., 14; Mrs. Helen Edwards, J.P., 16; Mrs. Eliz. W. Nicholls, J.P., 23; Hon. Alf. Catt, J.P., 8; T. A. Buttery, Esq., J.P., 2; E. Frinsdorf, Esq., J.P., 23; Hon. W. Hannaford, M.L.C., 7; Col. W. T. Hayward, C.M.G., M.R.C.S., 21; Lieut.-Col. A. W. Hill, M.D., 9; F. W. Lundie, Esq., J.P., 15; J. G. Moseley, Esq., M.P., 9; T. B. Merry, Esq., J.P., 21; I. MacGillivray, Esq., J.P., 2; W. D. Ponder, Esq., M.P., 11; R. Phillips, Esq., J.P., 1; W. A. Robinson, Esq., J.P., 20; Col. R. S. Rogers, M.D., 20; J. P. Wilson, Esq., J.P., 15.

Under the provisions of the Hospital Act Amendment Act of 1884 the contributors are not entitled to elect any member of the Board of Management for the current year, as the contributions are less than one-sixth of the expenditure.

W. G. COOMBS, Chairman.

CHAS. MEDLYN, Secretary.

COMMISSIONERS OF CHARITABLE FUNDS—ADELAIDE HOSPITAL.

ABSTRACT of RECEIPTS and EXPENDITURE of the COMMISSIONERS of CHARITABLE FUNDS, in account with the ADELAIDE HOSPITAL, for the year ended JUNE 30th, 1919.

RECEIPTS.				EXPENDITURE.			
	To June 30th, 1918.	To June 30th, 1919.	Total.		To June 30th, 1918.	To June 30th, 1919.	Total.
	£ s. d.	£ s. d.	£ s. d.		£ s. d.	£ s. d.	£ s. d.
To Sundry bequests, contributions, rents, and unclaimed patients' fees..	18,201 1 1	83 18 0	18,284 19 1	By Payments for building additions, &c., to the Adelaide Hospital ..	40,615 9 6	37 19 10	40,653 9 4
Special contributions reimbursed by H.M. Government	839 17 8	—	839 17 8	Succession duty—Wansborough's estate	59 14 9	—	59 14 9
Office furniture, Sale of Thos. Martin's bequest—	6 13 6	—	6 13 6	Refund of contributions to Amin Chand.....	50 0 0	—	50 0 0
Proportion of capital received from trustees	21,200 0 0	—	21,200 0 0	Interest (premium and discount on bonds, etc.)	31 18 3	—	31 18 3
Proportion of income received from trustees	15,814 15 2	—	15,814 15 2	Office furniture	30 0 0	—	30 0 0
Rents collected by Commissioners	13,564 15 10	2,760 12 10	16,325 8 8	Martin's bequest—			
Interest on investments, etc.—				Payment to Children's Hospital on subdivision of estate.. ..	650 0 0	—	650 0 0
Adelaide Corporation bonds	4,294 10 0	—	4,294 10 0	Land tax on portions of town acre 86....	732 9 2	148 17 4	881 6 6
S.A. Government securities and State Bank bonds.....	2,257 4 4	41 5 0	2,298 9 4	Additions and improvements to buildings on town acre 86....	2,500 0 0	—	2,500 0 0
S.A. Government inscribed stock.....	207 9 8	7 2 5	214 12 1	Proportion of Commissioners' fees	382 4 5	71 5 1	453 9 6
S.A. Government Treasury, trust account ..	7,527 7 10	1,512 0 3	9,039 8 1	Clerical services	572 12 9	46 9 7	619 2 4
S.A. Government Treasury, endowment fund	299 16 8	337 11 8	637 8 4	Sundry expenses	138 2 10	20 1 2	168 4 0
Premiums on bonds sold	27 10 0	—	27 10 0		45,762 11 8	324 13 0	46,087 4 8
Bank deposits and Savings Bank.....	2,195 2 9	—	2,195 2 9	Balance on June 30th, 1919—			
War loan bonds	9 0 0	22 0 0	31 0 0	S.A. Government Treasury—Trust account	34,240 1 8		
				S.A. Government Treasury—Adelaide Hospital Endowment Fund under Act 1209/1915	9,388 14 7		
				Bank of Adelaide—			
				Current account ..	193 4 9		
				Petty cash in hand ..	0 9 0		
				Treasury bills—£200 at 4%	200 0 0		
				Commonwealth war loan—1925 at 4½% ..	200 0 0		
				Commonwealth war loan—1927 at 5% ..	200 0 0		
				Inscribed stock.....	200 0 0		
				Inscribed stock.....	500 0 0		
							45,122 10 0
	£ 86,445 4 6	4,764 10 2	91,209 14 8				£ 91,209 14 8

Other property held.—Thomas Martin's bequest.—Town acre 86, situated on the south-western corner of Rundle and Pulteney Streets, with the buildings thereon leased to various persons.

July 10th, 1919.

ALFRED CATT,
P. WHITINGTON, } Commissioners.
E. M. SMITH, }

In conformity with section No. 23 of Act No. 1078 of 1912, I have the honor to report that I have audited the accounts of the Commissioners of Charitable Funds in connection with the Adelaide Hospital, and examined the securities, deeds, and pass-books, and found them correct.

July 28th, 1919.

EDGAR W. M. GILES, Commissioner of Audit.

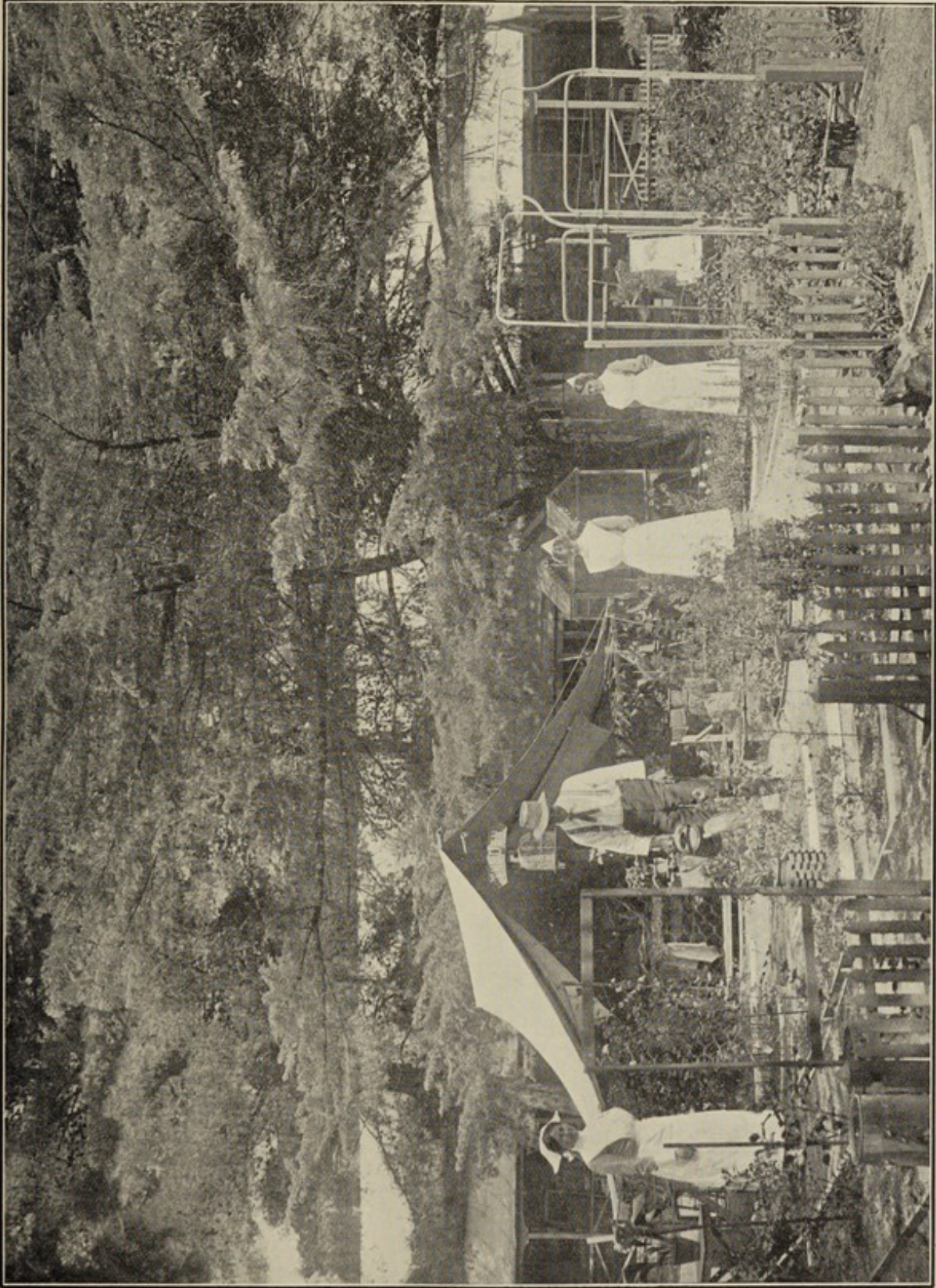

(p. 20—1)

CONSUMPTIVES' HOME (In the Garden).

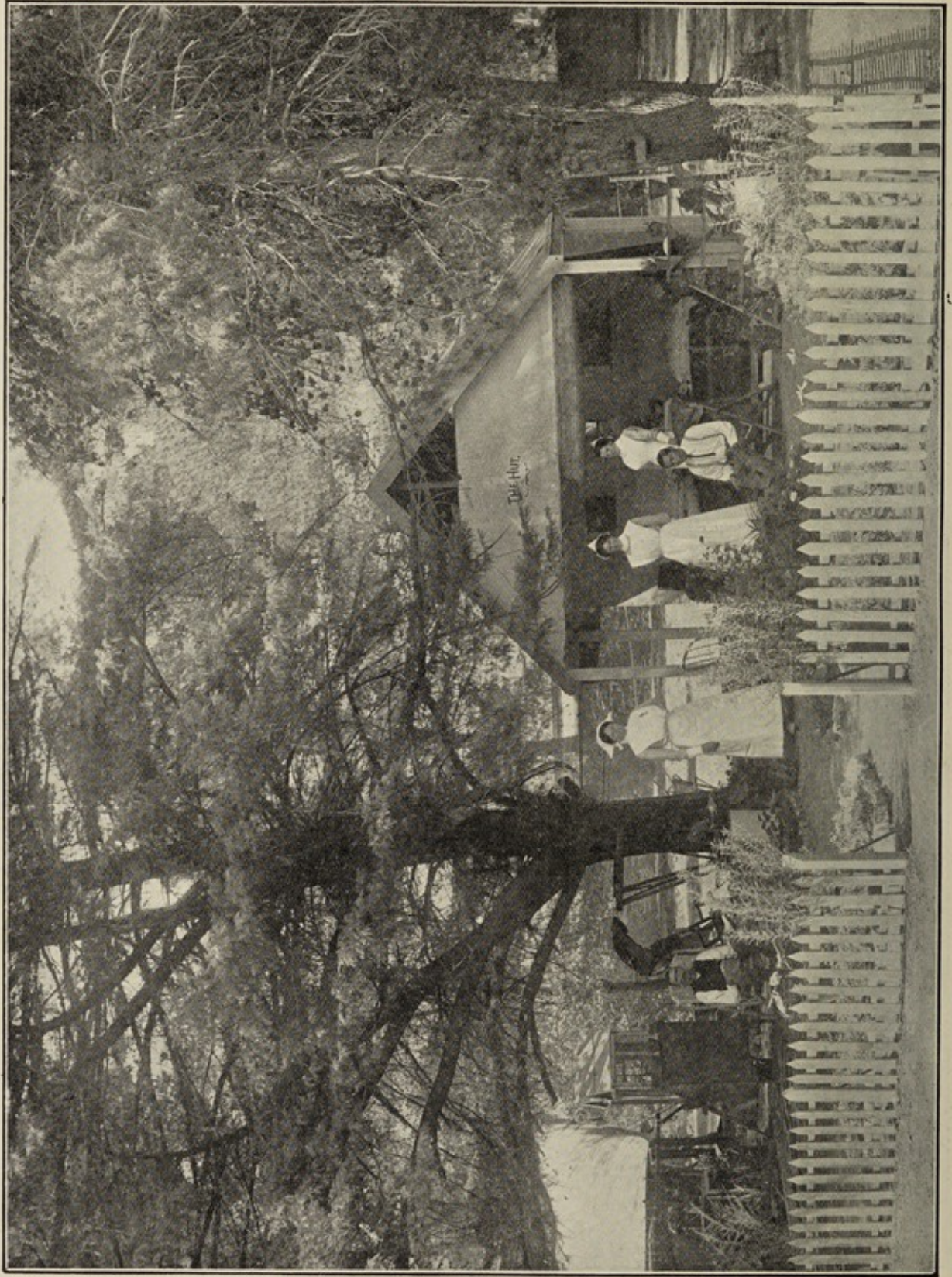

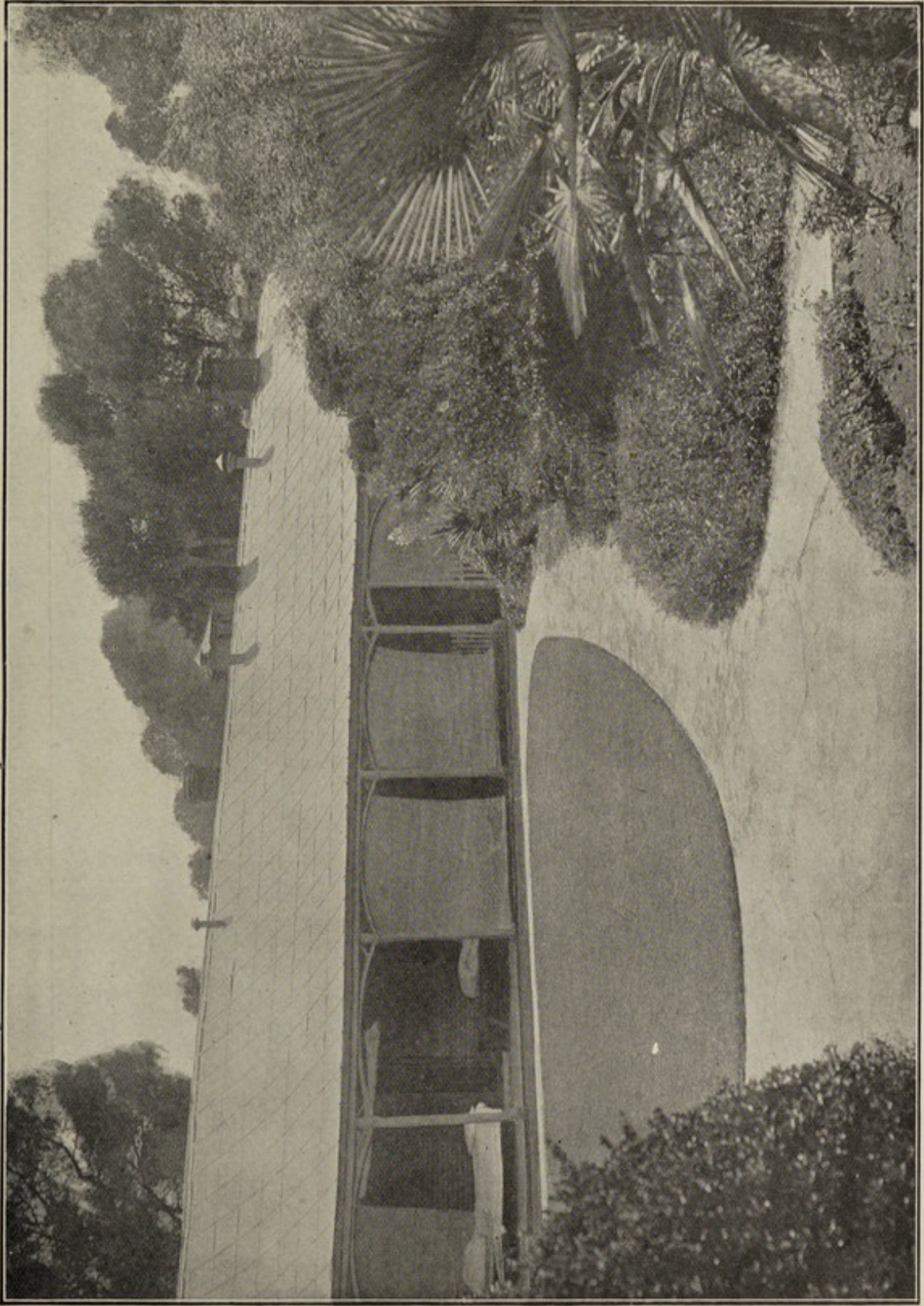

CONSUMPTIVES' HOME (Another Portion).

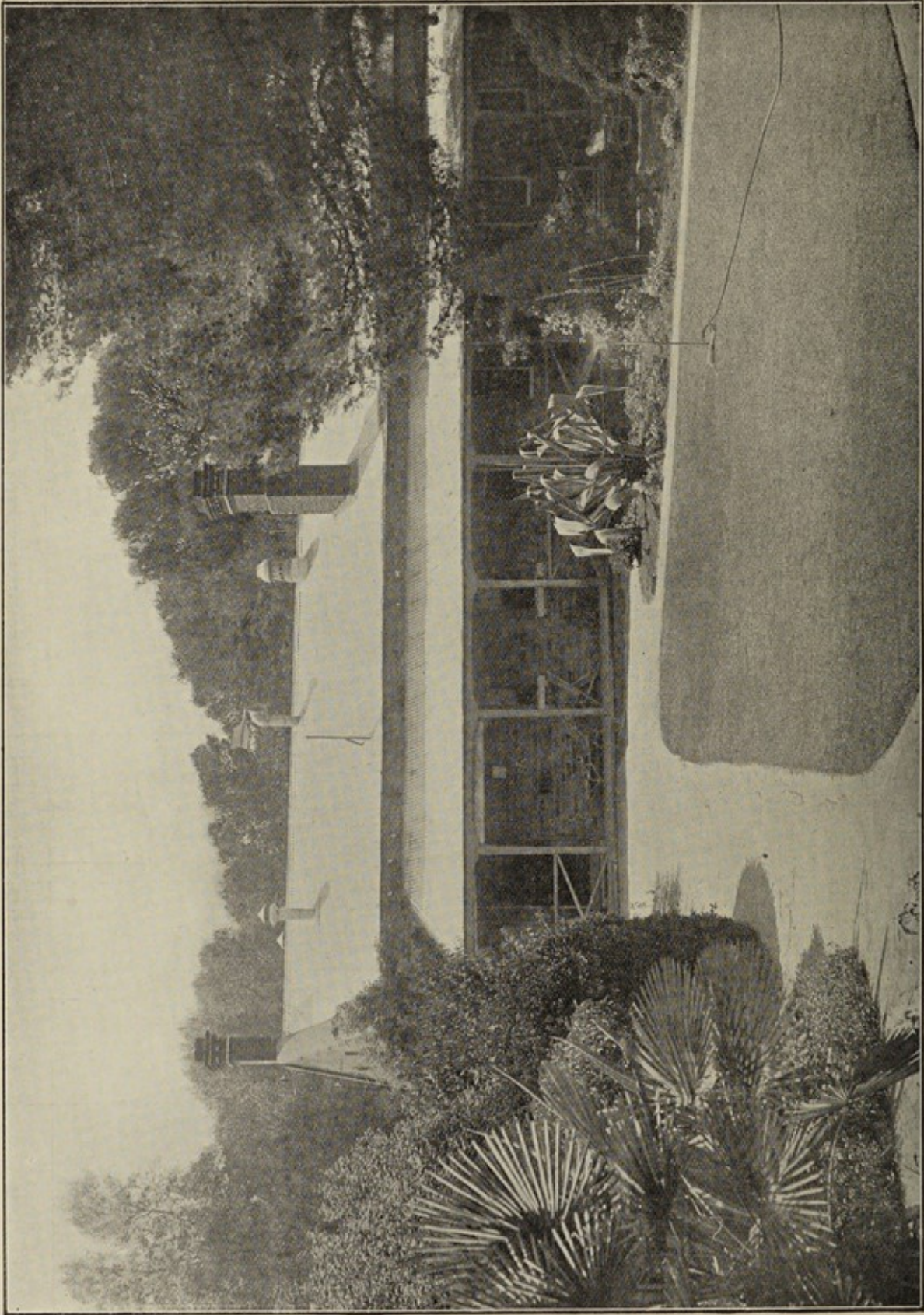

THE CONSUMPTIVES' HOME.

The home is situated on North Terrace; the site is high, dry, screened from dust, and from all prevailing winds, and in addition is sunny and pleasant to the eye, with its green grass, flowering shrubs, and framework of large pine trees.

The inmates are thus placed amid nice surroundings, easily accessible to their friends, and taught such methods of individual and collective cleanliness as to be no longer in any way a menace to the health of the community.

Within the home are rooms set apart for library (with hundreds of books, periodicals, and magazines), smoking, billiards (full sized table), billatelle, and other games. A piano and organ are also provided, in fact everything is done to give the patients all the comforts of a good home, together with the best medical and nursing skill procurable. There are 23 cubicles, three rooms for two patients each, one ward for eight patients, one ward for nine patients, one large bungalow for 12 patients, and four tents for one patient each—giving accommodation for 62 patients.

The buildings have verandahs on both sides, are thoroughly ventilated, the walls and ceilings are varnished and the floors covered with linoleum.

Provision is also made for the treatment of cancer cases, there being 14 single bedrooms devoted to this purpose.

The majority of cases pass through the Consultation room or are transferred from the wards of the General Hospital.

Phthisis.

	M.	F.	Total.	Died.		Left.	Remaining in Hospital on Dec. 31st, 1919.	
				M.	F.		M.	F.
Remaining in Hospital on December 31st, 1918	25	10	35	—	—	—	—	—
Admitted during year 1919	55	36	91	—	—	—	—	—
Total treated for the year.....	80	46	126	37	28	22	27	12

Cancer.

	M.	F.	Total.	Died.		Left.	Remaining in Hospital on Dec. 31st, 1919.	
				M.	F.		M.	F.
Remaining in Hospital on December 31st, 1918	7	5	12	—	—	—	—	—
Admitted during year 1919	25	10	35	—	—	—	—	—
Total treated for the year.....	32	15	47	19	13	4	9	2

Cancer—Deaths Classified.

	M.	F.	Total.
Cancer of Tongue, Jaw, &c	10	—	10
“ Stomach, &c.....	5	4	9
“ Female Genital Organs and Breast	—	7	7
“ Rectum.....	1	—	1
“ Other parts	4	1	5

	£	s.	d.
Total fees received for maintenance	406	6	6
Total expenditure of the Home.....	4,512	5	1
Average cost per bed occupied	104	18	7
Average daily resident, 43.			

INFECTIOUS DISEASES BLOCK.

The Infectious Diseases Block has had a very busy year, having admitted 708 new cases, and treated in all 755 cases during the year—a record number. The total number of deaths was 18, being a case mortality of 2·3 per cent.

There was a marked increase in the number of cases of scarlet fever, measles, and influenza, compared with the previous year, and a smaller number of cases of diphtheria and erysipelas.

During the past year 340 cases were admitted as diphtheria, of which 262 were found to be undoubted diphtheria by bacteriological tests. The mortality among these 262 was 5·7 per cent. Among the cases of suspected diphtheria it was nil.

Two hundred and eighteen cases of scarlet fever were admitted, of whom two died, a case mortality of ·9 per cent.

There were 97 cases of measles, of whom one died—say 1 per cent.

An unusually large number of children were admitted, mostly from other institutions, who had on admission both diphtheria and scarlet fever or diphtheria and measles. Their proper isolation was in consequence a matter of some difficulty.

Early in the year there was an outbreak of epidemic influenza in the Adelaide Hospital, and the cases, 49 in number, were accommodated for some weeks in the open-air wards of the Infectious Diseases block. None of these cases died, although many were severely affected.

Accommodation for 20 or more cases of influenza has just lately been provided in the Infectious Diseases Block, two bright and cheerful wards having been added to the block by the adaptation of an older building.

The buildings are not of modern design, and a good deal of extra work and general inconvenience to the nursing staff is caused thereby.

At present there are 87 cubicles, also two double rooms, and two dormitories, taking each six beds, and two large sheds for 13 and eight beds respectively, and now two new wards=20 beds, have been fitted up as an influenza block.

More accommodation is especially required for the many convalescent children who must be detained in hospital during the necessary period of isolation.

ISOLATION REPORT, 1919.

Disease.	Remaining in Hospital from Dec. 31st, 1918.		Admitted during Year.		Total.	Cured.	Died.		Left.	Remaining in Hospital on Dec. 31st, 1919.	
	M.	F.	M.	F.			M.	F.		M.	F.
Diphtheria	5	7	105	106	223	203	9	6	—	2	3
“ and scarlatina	—	2	16	17	35	35	—	—	—	—	—
“ “ measles	—	—	1	1	2	2	—	—	—	—	—
“ “ chickenpox	—	—	1	—	1	—	—	—	—	1	—
“ measles, and nephritis	—	—	1	—	1	—	—	—	1	—	—
Scarlatina	11	14	67	120	212	191	—	—	—	7	14
“ and measles	—	—	—	4	4	3	—	—	—	—	1
“ “ pneumonia	—	—	—	1	1	—	—	1	—	—	—
“ “ sepsis	—	—	—	1	1	—	—	1	—	—	—
Measles	2	—	45	45	92	80	—	—	—	6	6
“ and bronchitis	—	—	1	—	1	1	—	—	—	—	—
“ “ pneumonia	—	—	2	—	2	—	1	—	—	1	—
“ “ chickenpox	—	—	—	1	1	—	—	—	—	—	1
“ whooping cough and pneumonia	—	—	1	—	1	—	—	—	—	1	—
Tonsillitis (admitted as diphtheria)	2	4	23	49	78	77	—	—	—	—	1
Influenza	—	—	26	23	49	2	—	—	*46	1	—
Erysipelas	—	—	11	11	22	22	—	—	—	—	—
Whooping cough	—	—	2	2	4	4	—	—	—	—	—
“ “ and bronchitis	—	—	—	3	3	3	—	—	—	—	—
Chickenpox	—	—	1	3	4	4	—	—	—	—	—
Mumps	—	—	1	—	1	1	—	—	—	—	—
Erythema	—	—	2	2	4	4	—	—	—	—	—
Pneumonia	—	—	1	—	1	1	—	—	—	—	—
Gastro-enteritis	—	—	1	—	1	1	—	—	—	—	—
Toxaemia	—	—	1	2	3	3	—	—	—	—	—
Meningitis	—	—	1	—	1	1	—	—	—	—	—
Nephritis	—	—	—	1	1	—	—	—	†1	—	—
Gastritis	—	—	—	1	1	1	—	—	—	—	—
Acne	—	—	—	1	1	1	—	—	—	—	—
Jaundice	—	—	—	1	1	1	—	—	—	—	—
Syphilis (admitted as measles)	—	—	—	1	1	†—	—	—	—	1	—
Croup	—	—	2	—	2	2	—	—	—	—	—
	20	27	312	396	755	643	10	8	49	19	26

* Transferred to Exhibition.

† Transferred to Adelaide Hospital.

	£	s.	d.
*Total fees received for maintenance	4,200	15	0
†Total expenditure	7,869	1	0
‡Average cost per bed	148	9	5
Average daily resident, i.e., per bed occupied	53		

* Including Exhibition Hospital 1,059 6 10
 † “ “ “ 4,330 18 7

‡ Including Exhibition Hospital patients admitted into the institution.

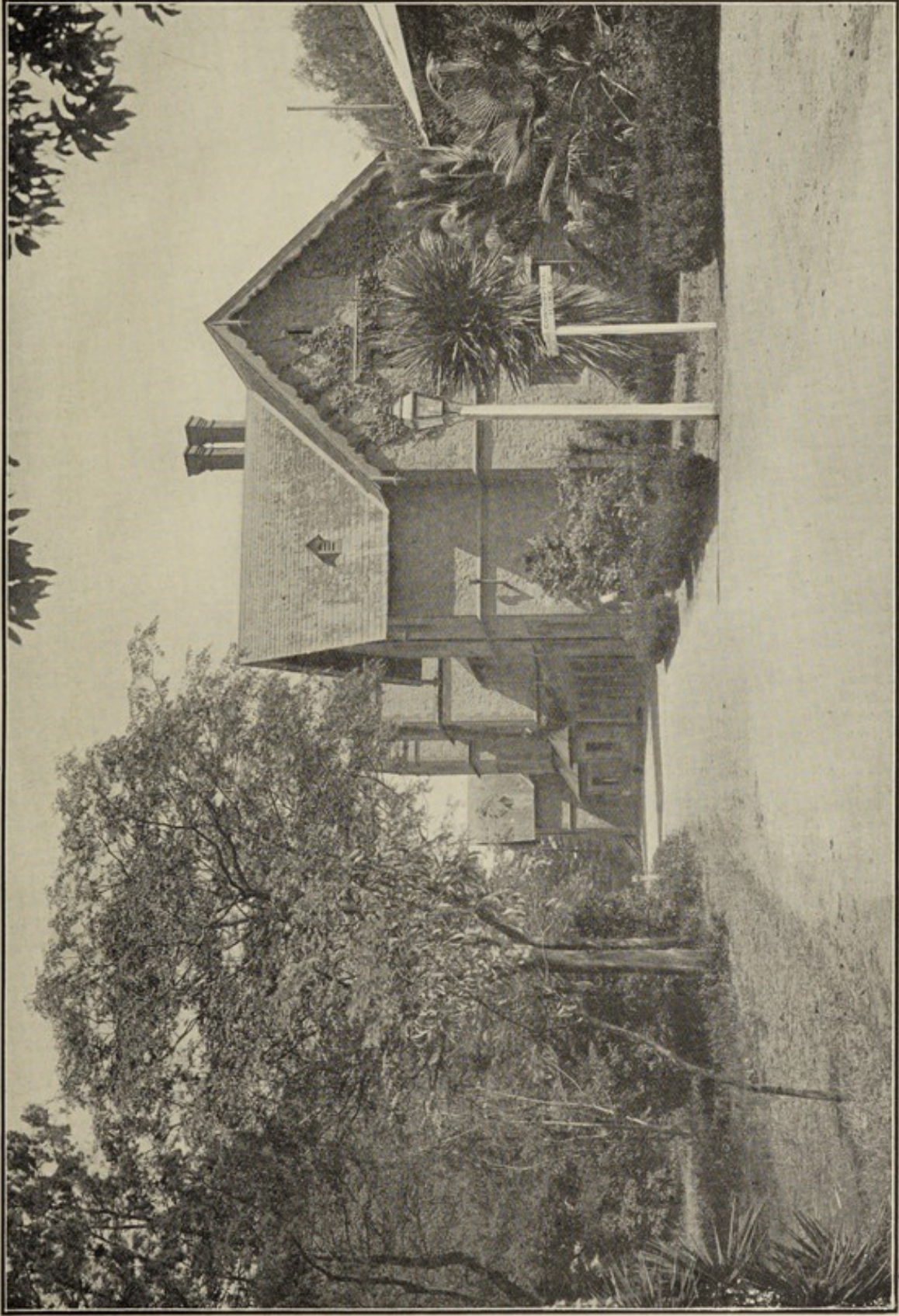

(p. 22 - 1)

INFECTIOUS DISEASES BLOCK (Front Portion).

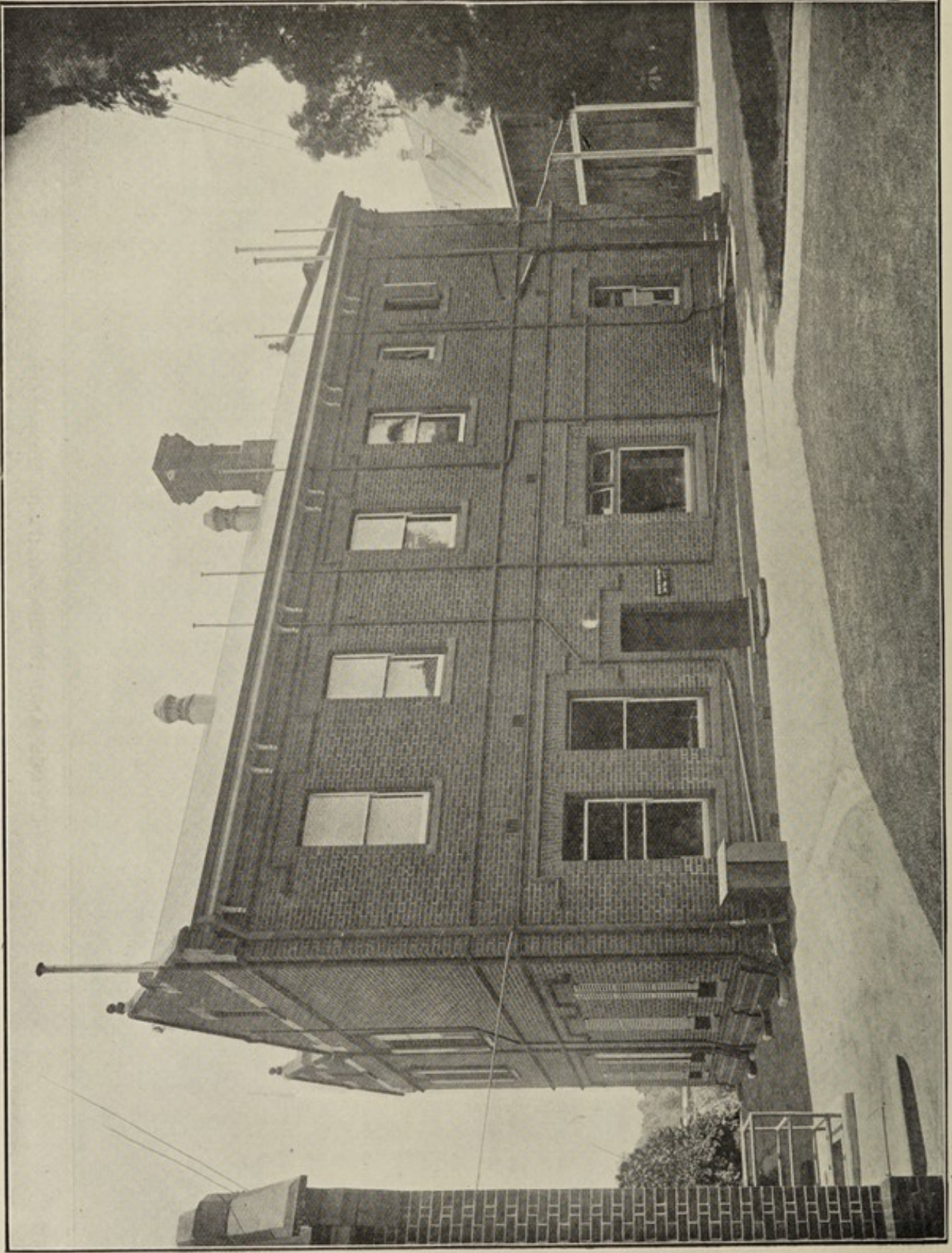

LABORATORY (Portion of).

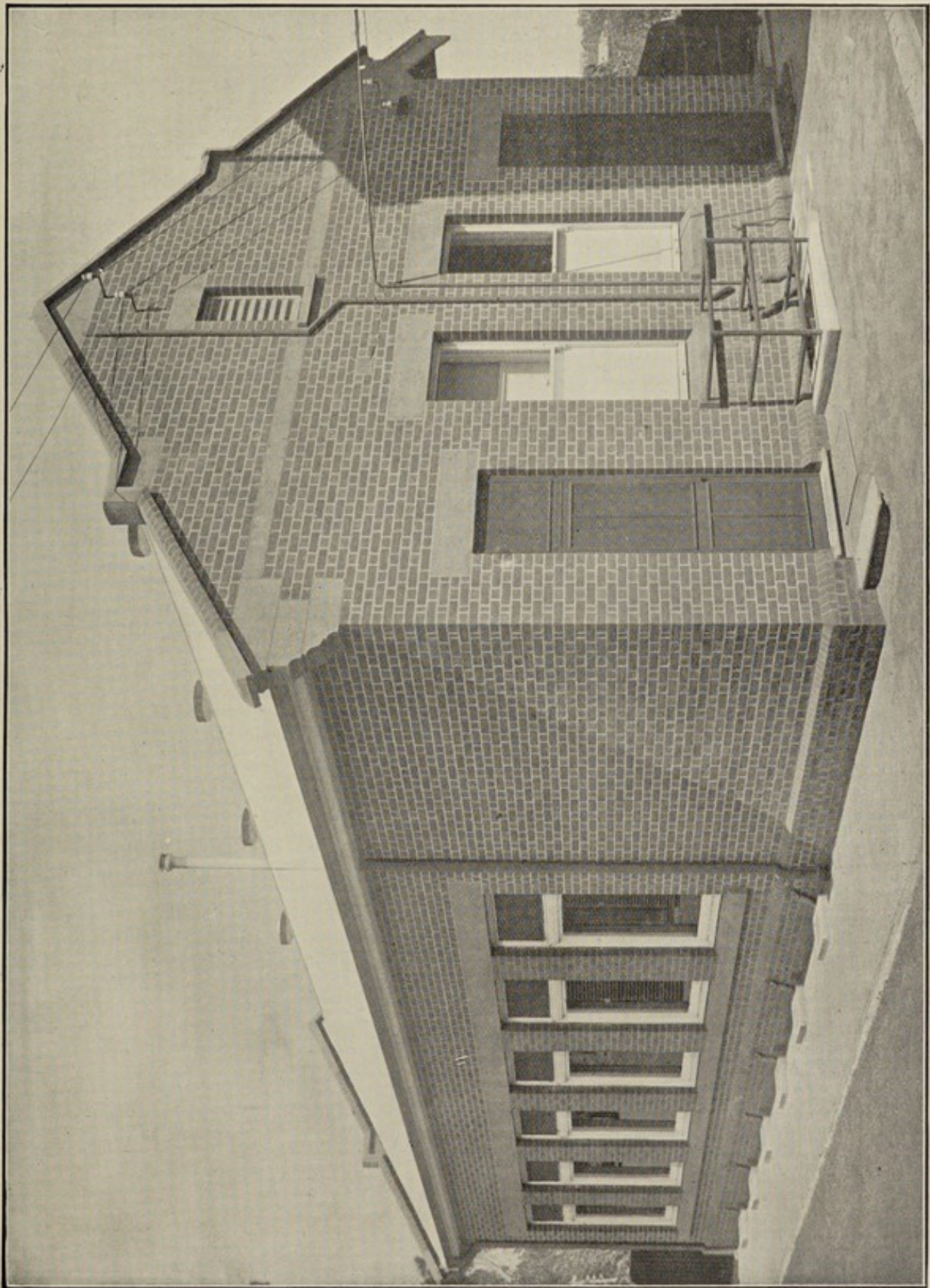

(p. 22-3*)

HALL FOR LECTURES AND DEMONSTRATIONS (Laboratory).



SOUTH AUSTRALIAN GOVERNMENT
LABORATORY OF BACTERIOLOGY AND PATHOLOGY,
ADELAIDE HOSPITAL.

STAFF.

Honorary Consulting Bacteriologist.
THOS. BORTHWICK, M.B., Ch.M., EDIN.

Director and Clinical Pathologist.
C. T. C. de CRESPIGNY, D.S.O., M.D., MELB. et ADEL.

Deputy Director and Veterinary Pathologist.
LIONEL B. BULL, D.V.Sc., MELB.

Bacteriologist in Charge of Vaccine Department.
HELEN MAYO, M.B., B.S., ADEL.

Laboratory Assistants.

MISS F. E. DORMAN.	MISS F. E. WILLIAMS.
FRANCIS E. CLARENCE.	RUPERT E. SHAPTER.

The laboratory consists of a two-storied building, in which are situated the main working laboratory, inoculating rooms, director's laboratory, first assistant's laboratory, museum, library, &c. Adjacent to the main building is a large students' laboratory and lecture hall, with a basement beneath, in which are ice chests and a photomicrographic room.

The accommodation for laboratory animals is very convenient, and the animals are healthy and well cared for.

A large veterinary experimental block, with loose boxes, pens, and an operating room, is situated about 100yds. away, near the north boundary of the hospital grounds. In this, horses, sheep, &c., can be kept under observation.

Appended is summary of work, 1919—

EXAMINATIONS PERFORMED DURING YEAR 1919.

Adelaide Hospital—

Clinical Pathological Examinations—

(a) Histopathological	342	
(b) Blood counts	166	
(c) Miscellaneous	450	
		958

Bacteriological Examinations—

(a) Throat and nasal swabs	2,076	
(b) Sputa	416	
(c) Urines	216	
(d) Smears for gonococci	98	
(e) Bloods for Widal reaction	77	
(f) Miscellaneous	450	
		3,333

Private Work—

Clinical Pathological Examinations—

(a) Histopathological	227
(b) Blood counts	64

Bacteriological Examinations—

(a) Throat and nasal swabs —		
(i.) Boards of Health and Public Departments	1,416	
(ii.) Others	359	
(b) Sputa	647	
(c) Smears for gonococci	209	
(d) Bloods for Widal reaction	78	
(e) Miscellaneous	1,350	
		4,350

EXAMINATIONS PERFORMED DURING YEAR 1919—continued.

Stock Department—

Routine	14	
Special investigations	3	
		17

Wassermann Reaction—

Adelaide Hospital—Indoor	196	
“ Out Patient's Department	52	
“ Night Clinic	333	
Private	196	
		777

Vaccines Prepared—

Adelaide Hospital	64	
Private	128	
		192

Less examinations mentioned twice	9,627	
	388	
Grand total	9,239	

The Clinical Pathological Examinations performed for the Adelaide Hospital include:—(1) The histological diagnosis of pathological tissues, several of which were immediate examinations performed during operation (such examinations are done in order to help the surgeon in determining the extent and nature of the operation necessary); (2) The examination of urine to detect abnormal chemical and morphological elements; (3) The examination of faeces to detect the presence of abnormal elements; (4) The examination of cerebro-spinal fluid to detect cellular and chemical change (this examination is extremely useful in detecting syphilis of the central nervous system); (5) The examination of blood to detect the presence of the various anemias and leukemias; (6) The examination of material for the detection of spirochæta pallida in the diagnosis of syphilis; (7) The examination of fluids from various cavities and cysts to determine their nature.

The Bacteriological Examinations performed for the Adelaide Hospital include:—(1) The examination of sputum for the detection of tubercle bacilli and other bacteria, and also for hydatid hooklets; (2) The examination of blood for the Widal reaction (this examination is important in assisting in the diagnosis of typhoid fever); (3) The examination of swabs taken from the throat and nose to detect the presence of diphtheria bacilli; (4) The examination of urine to detect the presence of tubercle bacilli, colon bacilli, and other bacteria; (5) The examination of inflammatory fluids for the detection of bacteria, e.g., pleuritic fluid for tubercle bacilli; (6) The examination of cerebro-spinal fluid to detect the presence of tubercle bacilli, meningococci, and other bacteria; (7) The cultural examination of blood to detect the presence of bacteria in the circulation; (8) The examination of faeces and urine for the detection of typhoid bacilli and other pathogenic bacteria; (9) The examination of pus for the detection of gonococci, actinomyces, and other bacteria. Bacteria, isolated from the various fluids and materials, are often used in the preparation of autogenous vaccines.

The Wassermann Reaction was performed on Thursday in each week. This reaction is of great value in the diagnosis and treatment of syphilis. There is an increase in the number of examinations made, particularly in those for private practitioners, over those made during 1918.

The examinations performed and classified under the head *Private Work* include in the main such examinations as described under clinical pathological examinations and bacteriological examinations. Much work was done for the various Boards of Health. Included in the examinations are also:—(1) Examination of various foodstuffs for the detection

of bacterial contamination; (2) Examination of drinking water to determine its suitability for drinking purposes. Included under this head is a special investigation carried out for the Adelaide Local Board of Health. The object of this investigation is to determine at regular intervals the bacterial content of the water as delivered from the Adelaide waterworks main. This investigation is being continued. (3) The examination of disinfectants to determine their germicidal power; (4) The examination of rats for the Adelaide Local Board of Health.

During the epidemic of influenza, 396 examinations were made of throat swabs and sputa. As the cause of the disease is still unknown, these examinations are useful only in a general way, but not in helping in the diagnosis.

The examinations made for the *Stock Department* include—(1) bacteriological examination of milk; (2) histopathological examinations of diseased tissues, including several malignant new growths.

The investigation into the nature and cause of a braxy-like disease of lambs was continued, and valuable information and material was collected. The investigation into the nature and cause of "forage poisoning" in horses was continued.

The *Vaccine Department*, as well as preparing 192 separate vaccines, also administered inoculations of vaccines to hospital patients.

During the year 79 hospital patients were under treatment; the majority of these patients visited the laboratory twice a week during their course of treatment, when they received their injections. In all 1,076 doses of vaccine were administered. Also 394 doses of tuberculin were given to 16 patients. Vaccine was prepared for 110 patients under the care of private practitioners and 1,840 doses were supplied to these patients.

The staff assisted in the preparation of specimens and demonstrations for the University classes in pathology and bacteriology.

The figures show a slight increase in the number of examinations made, compared with those of 1918. There were 1,078 fewer throat swabs examined than in 1918, so that the increase in the general work is more than appears at first sight, for this number is more than made up by the increase in the number of other examinations. The most notable increases are shown in the vaccines prepared, Wassermann tests, and examination of diseased tissues for private practitioners, and examination of diseased tissues for the hospital.

This increase in the work demonstrates that the laboratory continues to prove its usefulness.

OFFICE BEARERS, 1920.

BOARD OF MANAGEMENT.

CHAIRMAN—WILLIAM GREEN COOMBS, J.P.

DEPUTY CHAIRMAN—COLONEL RICHARD SANDERS ROGERS, M.A., M.S., M.D.

MRS. ELIZABETH CULLEN, J.P.	FRANCIS WALTER LUNDIE, J.P.
MRS. HELEN EDWARDS, J.P.	JAS. GREY MOSELEY, M.P.
MRS. ELIZABETH WEBB NICHOLLS, J.P.	THOMAS BODEN MERRY, J.P.
T. A. BUTTERY, J.P.	HON. W. MORROW, M.L.C.
COLONEL WILLIAM T. HAYWARD, C.M.G., LL.D., M.R.C.S.	WILLIAM DAVID PONDER, M.P.
EDW. FRINSDORF, J.P.	WILLIAM ALFRED ROBINSON, J.P.
LIEUT.-COLONEL ALFRED WILLIAM HILL, M.D., J.P.	JAS. P. WILSON, J.P.

HOUSE COMMITTEE.

CHAIRMAN—COLONEL RICHARD SANDERS ROGERS, M.A., M.S., M.D.

MRS. HELEN EDWARDS, J.P.	THOMAS BODEN MERRY, J.P.
MRS. ELIZABETH WEBB NICHOLLS, J.P.	FRANCIS WALTER LUNDIE, J.P.

FINANCE COMMITTEE.

CHAIRMAN—EDW. FRINSDORF, J.P.

JAS. G. MOSELEY, M.P.	WILLIAM ALFRED ROBINSON, J.P.
WILLIAM DAVID PONDER, M.P.	

MEDICAL COMMITTEE.

CHAIRMAN—COLONEL RICHARD SANDERS ROGERS, M.A., M.S., M.D.

COLONEL WILLIAM T. HAYWARD, C.M.G., LL.D., M.R.C.S.	LIEUT.-COLONEL ALFRED WILLIAM HILL, M.D.
--	---

MEDICAL SUPERINTENDENT.

CHAS. T. TURNER, M.C., M.B., B.S.

SECRETARY.

CAPT. CHARLES MEDLYN, J.P.

COLLECTOR AND INQUIRY OFFICER.

T. J. GARDINER, J.P.

MATRON.

MISS MARGARET GRAHAM, R.R.C.

SUPERINTENDENT OF NIGHT NURSING STAFF.

Position vacant.

MEDICAL OFFICERS, 1920.

HONORARY CONSULTING MEDICAL AND SURGICAL STAFF.

Physicians :

RICHARD SANDERS ROGERS, M.A., M.S.,
M.D.
SIR JOSEPH C. VERCO, K.B., M.D., F.R.C.S.
WILLIAM T. HAYWARD, C.M.G., LL.D.,
L.K.Q.C.P., M.R.C.S., &c.

Surgeons :

PROFESSOR ARCHIBALD WATSON, M.D.,
F.R.C.S.
ARTHUR E. SHEPHERD, D.S.O., O.B.E.,
L.R.C.P. & S., EDIN.; L.F.P. and S.
WILLIAM ANSTEY GILES, M.B., CH.M.
JAS. A. G. HAMILTON, M.B., L.R.C.S.
BENJAMIN POULTON, M.B., M.R.C.S.
ARTHUR F. A. LYNCH, M.B., B.S.

HONORARY MEDICAL AND SURGICAL STAFF.

Honorary Physicians :

EDWARD ANGAS JOHNSON, M.D., CH.D.,
GÖTTINGEN; M.R.C.S., ENG.; L.R.C.P.,
LOND.
HARRY SWIFT, M.D., CANTAB.; M.R.C.S.,
ENG.
C. T. C. DE CRESPIGNY, D.S.O., M.D., MELB.

Honorary Surgeons :

ARTHUR M. CUDMORE, M.B., B.S., ADEL.;
F.R.C.S., ENG.
HENRY SIMPSON NEWLAND, D.S.O., F.R.C.S.,
ENG., &c.
W. R. CAVANAGH - MAINWARING, S.E.
F.R.C.S., ENG., &c.

Honorary Gynæcologists :

T. G. WILSON, M.D., CH.M., SYDNEY;
F.R.C.S., EDIN. | W. A. VERCO, M.B., B.S., ADEL.

Honorary Ophthalmologists :

A. W. HILL, M.D., BRUX.; M.R.C.S., ENG.; L.R.C.P., LOND.
H. F. SHORNEY, M.B., MELB.; F.R.C.S., ENG.

Honorary Surgeon for Ear and Throat :

HUBERT M. JAY, M.B., B.S., ADEL.

Honorary Dermatologist :

ROWLAND E. HARROLD, M.B., CH.M., EDIN.

Honorary Assistant Physician to Infectious Diseases Block :

SAMUEL ROY BURSTON, D.S.O., O.B.E., M.B., B.S.

Honorary Assistant Physician to Neurology Department :

H. KENNETH FRY, D.S.O., M.B., B.S.

Honorary Pathologist :

JOHN B. CLELAND, M.D., SYDNEY.

Honorary Radiographer :

WILLIAM RAY, M.B., B.S., ADEL.

Honorary Assistant Physicians :

FRANK SANDLAND HONE, M.B., B.S., ADEL. | WILLIAM RAY, M.B., B.S., ADEL.

Honorary Assistant Surgeon :

BRONTE SMEATON, M.B., B.S., ADEL.; M.R.C.S., ENG.; L.R.C.P., LOND.

Honorary Assistant Gynæcologists :

RUPERT MAGAREY, M.B., B.S., ADEL. | H. ARTHUR POWELL, C.M.G., M.B., B.S., ADEL.

Honorary Galvanist :

JOHN MILLIKIN, Esq., F.S.Sc.

Honorary Dental Surgeon :

ALEXANDER L. WHITE, Esq.

Resident Masseuse :

Position vacant.

MEDICAL SUPERINTENDENT.

CHAS. T. TURNER, M.C., M.B., B.S.

RESIDENT MEDICAL OFFICERS.

J. R. S. G. BEARD, M.C., M.B., B.S., ADEL.

J. B. BIRCH, M.C., M.B., B.S., ADEL.

C. H. SCHAFER, M.B., B.S., ADEL.

W. B. SHANASY, M.B., B.S., ADEL.

W. L. SMITH, M.C., M.B., B.S., ADEL.

D. McD. STEELE, M.B., B.S., ADEL.

J. T. STREICH, M.B., B.S., ADEL.

C. O. REIGER, M.B., B.S., ADEL.

B. W. WIBBERLEY, M.C., M.B., B.S., ADEL.

DISPENSER.

W. F. HAMMER, M.P.S.

The following Medical gentlemen are acting as Temporary Honorary Physicians and Surgeons :—

J. W. BROWNE, M.B., B.Ch. (Assistant Physician).

JOHN CORBIN, M.R.C.S. (Assistant Surgeon).

MALCOLM SCOTT, F.R.C.S., M.S. (Assistant Surgeon).

OFFICE BEARERS, 1920.

BOARD OF MANAGEMENT.

CHAIRMAN—WILLIAM GREEN COOMBS, J.P.

DEPUTY CHAIRMAN—COLONEL RICHARD SANDERS ROGERS, M.A., M.S., M.D.

MRS. ELIZABETH CULLEN, J.P.	FRANCIS WALTER LUNDIE, J.P.
MRS. HELEN EDWARDS, J.P.	JAS. GREY MOSELEY, M.P.
MRS. ELIZABETH WEBB NICHOLLS, J.P.	THOMAS BODEN MERRY, J.P.
T. A. BUTTERY, J.P.	HON. W. MORROW, M.L.C.
COLONEL WILLIAM T. HAYWARD, C.M.G., LL.D., M.R.C.S.	WILLIAM DAVID PONDER, M.P.
EDW. FRINSDORF, J.P.	WILLIAM ALFRED ROBINSON, J.P.
LIEUT.-COLONEL ALFRED WILLIAM HILL, M.D., J.P.	JAS. P. WILSON, J.P.

HOUSE COMMITTEE.

CHAIRMAN—COLONEL RICHARD SANDERS ROGERS, M.A., M.S., M.D.

MRS. HELEN EDWARDS, J.P.	THOMAS BODEN MERRY, J.P.
MRS. ELIZABETH WEBB NICHOLLS, J.P.	FRANCIS WALTER LUNDIE, J.P.

FINANCE COMMITTEE.

CHAIRMAN—EDW. FRINSDORF, J.P.

JAS. G. MOSELEY, M.P.	WILLIAM ALFRED ROBINSON, J.P.
WILLIAM DAVID PONDER, M.P.	

MEDICAL COMMITTEE.

CHAIRMAN—COLONEL RICHARD SANDERS ROGERS, M.A., M.S., M.D.

COLONEL WILLIAM T. HAYWARD, C.M.G., LL.D., M.R.C.S.	LIEUT.-COLONEL ALFRED WILLIAM HILL, M.D.
--	---

MEDICAL SUPERINTENDENT.

CHAS. T. TURNER, M.C., M.B., B.S.

SECRETARY.

CAPT. CHARLES MEDLYN, J.P.

COLLECTOR AND INQUIRY OFFICER.

T. J. GARDINER, J.P.

MATRON.

MISS MARGARET GRAHAM, R.R.C.

SUPERINTENDENT OF NIGHT NURSING STAFF.

Position vacant.

MEDICAL OFFICERS, 1920.

HONORARY CONSULTING MEDICAL AND SURGICAL STAFF.

Physicians :

RICHARD SANDERS ROGERS, M.A., M.S.,
M.D.

SIR JOSEPH C. VERCO, K.B., M.D., F.R.C.S.

WILLIAM T. HAYWARD, C.M.G., LL.D.,
L.K.Q.C.P., M.R.C.S., &c.

Surgeons :

PROFESSOR ARCHIBALD WATSON, M.D.,
F.R.C.S.

ARTHUR E. SHEPHERD, D.S.O., O.B.E.,
L.R.C.P. & S., EDIN.; L.F.P. and S.

WILLIAM ANSTEY GILES, M.B., CH.M.

JAS. A. G. HAMILTON, M.B., L.R.C.S.

BENJAMIN POULTON, M.B., M.R.C.S.

ARTHUR F. A. LYNCH, M.B., B.S.

HONORARY MEDICAL AND SURGICAL STAFF.

Honorary Physicians :

EDWARD ANGAS JOHNSON, M.D., CH.D.,
GÖTTINGEN; M.R.C.S., ENG.; L.R.C.P.,
LOND.

HARRY SWIFT, M.D., CANTAB.; M.R.C.S.,
ENG.

C. T. C. DE CRESPIGNY, D.S.O., M.D., MELB.

Honorary Surgeons :

ARTHUR M. CUDMORE, M.B., B.S., ADEL.;
F.R.C.S., ENG.

HENRY SIMPSON NEWLAND, D.S.O., F.R.C.S.,
ENG., &c.

W. R. CAVANAGH - MAINWARING, S.E.
F.R.C.S., ENG., &c.

Honorary Gynæcologists :

T. G. WILSON, M.D., CH.M., SYDNEY;
F.R.C.S., EDIN.

W. A. VERCO, M.B., B.S., ADEL.

Honorary Ophthalmologists :

A. W. HILL, M.D., BRUX.; M.R.C.S., ENG.; L.R.C.P., LOND.

H. F. SHORNEY, M.B., MELB.; F.R.C.S., ENG.

Honorary Surgeon for Ear and Throat :

HUBERT M. JAY, M.B., B.S., ADEL.

Honorary Dermatologist :

ROWLAND E. HARROLD, M.B., CH.M., EDIN.

Honorary Assistant Physician to Infectious Diseases Block :

SAMUEL ROY BURSTON, D.S.O., O.B.E., M.B., B.S.

Honorary Assistant Physician to Neurology Department :

H. KENNETH FRY, D.S.O., M.B., B.S.

Honorary Pathologist :

JOHN B. CLELAND, M.D., SYDNEY.

Honorary Radiographer :

WILLIAM RAY, M.B., B.S., ADEL.

Honorary Assistant Physicians :

FRANK SANDLAND HONE, M.B., B.S., ADEL. | WILLIAM RAY, M.B., B.S., ADEL.

Honorary Assistant Surgeon :

BRONTE SMEATON, M.B., B.S., ADEL.; M.R.C.S., ENG.; L.R.C.P., LOND.

Honorary Assistant Gynæcologists :

RUPERT MAGAREY, M.B., B.S., ADEL.

| H. ARTHUR POWELL, C.M.G., M.B., B.S., ADEL.

Honorary Galvanist :

JOHN MILLIKIN, Esq., F.S.Sc.

Honorary Dental Surgeon :

ALEXANDER L. WHITE, Esq.

Resident Masseuse :

Position vacant.

MEDICAL SUPERINTENDENT.

CHAS. T. TURNER, M.C., M.B., B.S.

RESIDENT MEDICAL OFFICERS.

J. R. S. G. BEARD, M.C., M.B., B.S., ADEL.

J. B. BIRCH, M.C., M.B., B.S., ADEL.

C. H. SCHAFER, M.B., B.S., ADEL.

W. B. SHANASY, M.B., B.S., ADEL.

W. L. SMITH, M.C., M.B., B.S., ADEL.

D. McD. STEELE, M.B., B.S., ADEL.

J. T. STREICH, M.B., B.S., ADEL.

C. O. REIGER, M.B., B.S., ADEL.

B. W. WIBBERLEY, M.C., M.B., B.S., ADEL.

DISPENSER.

W. F. HAMMER, M.P.S.

The following Medical gentlemen are acting as Temporary Honorary Physicians and Surgeons :—

J. W. BROWNE, M.B., B.Ch. (Assistant Physician).

JOHN CORBIN, M.R.C.S. (Assistant Surgeon).

MALCOLM SCOTT, F.R.C.S., M.S. (Assistant Surgeon).

