

Report of the London Fever Hospital, Liverpool Road, Islington, for the year ending 31st December 1907.

Contributors

London Fever Hospital.

Publication/Creation

London : [publisher not identified], 1908

Persistent URL

<https://wellcomecollection.org/works/dpv2hd5q>

License and attribution

This work has been identified as being free of known restrictions under copyright law, including all related and neighbouring rights and is being made available under the Creative Commons, Public Domain Mark.

You can copy, modify, distribute and perform the work, even for commercial purposes, without asking permission.



Wellcome Collection
183 Euston Road
London NW1 2BE UK
T +44 (0)20 7611 8722
E library@wellcomecollection.org
<https://wellcomecollection.org>

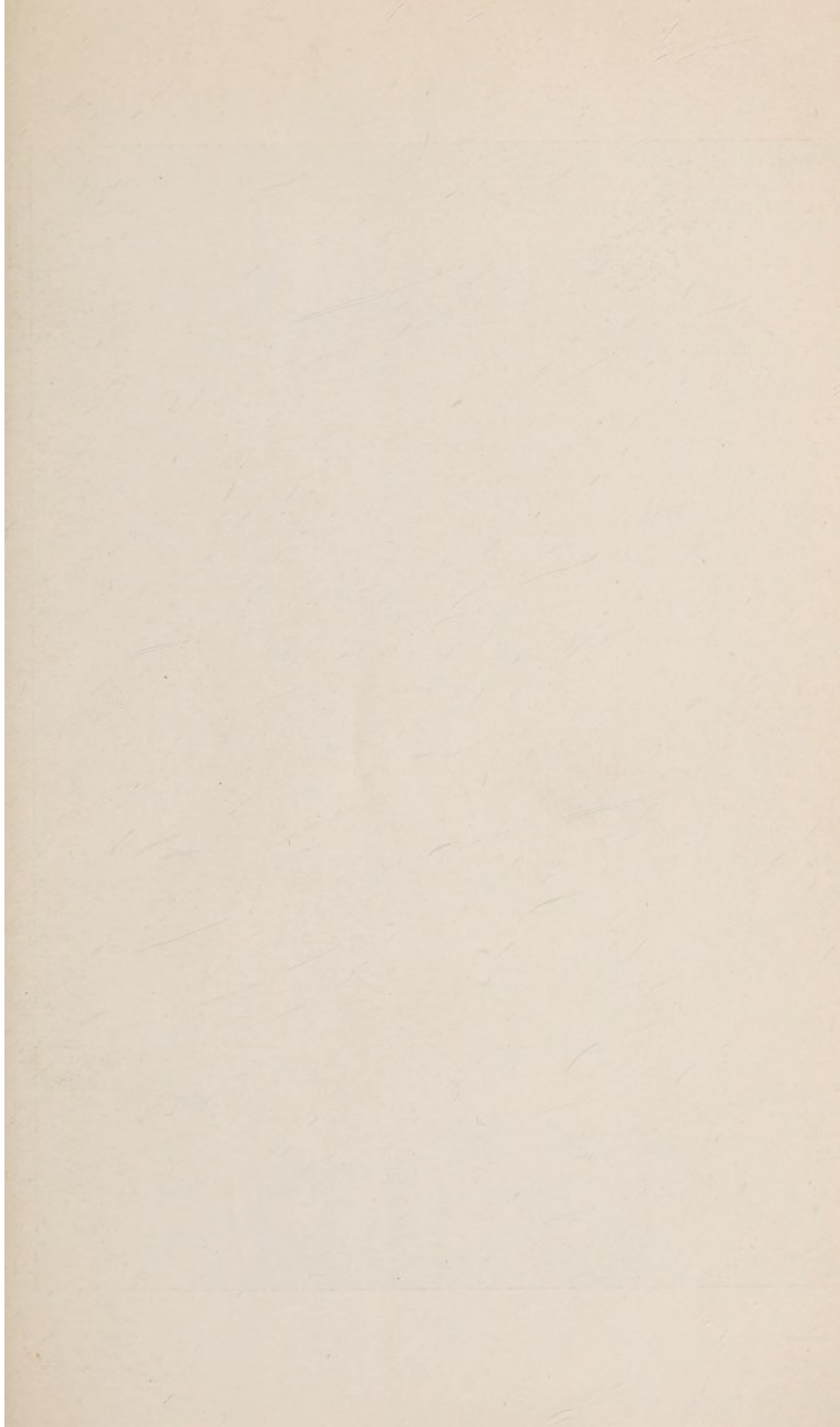

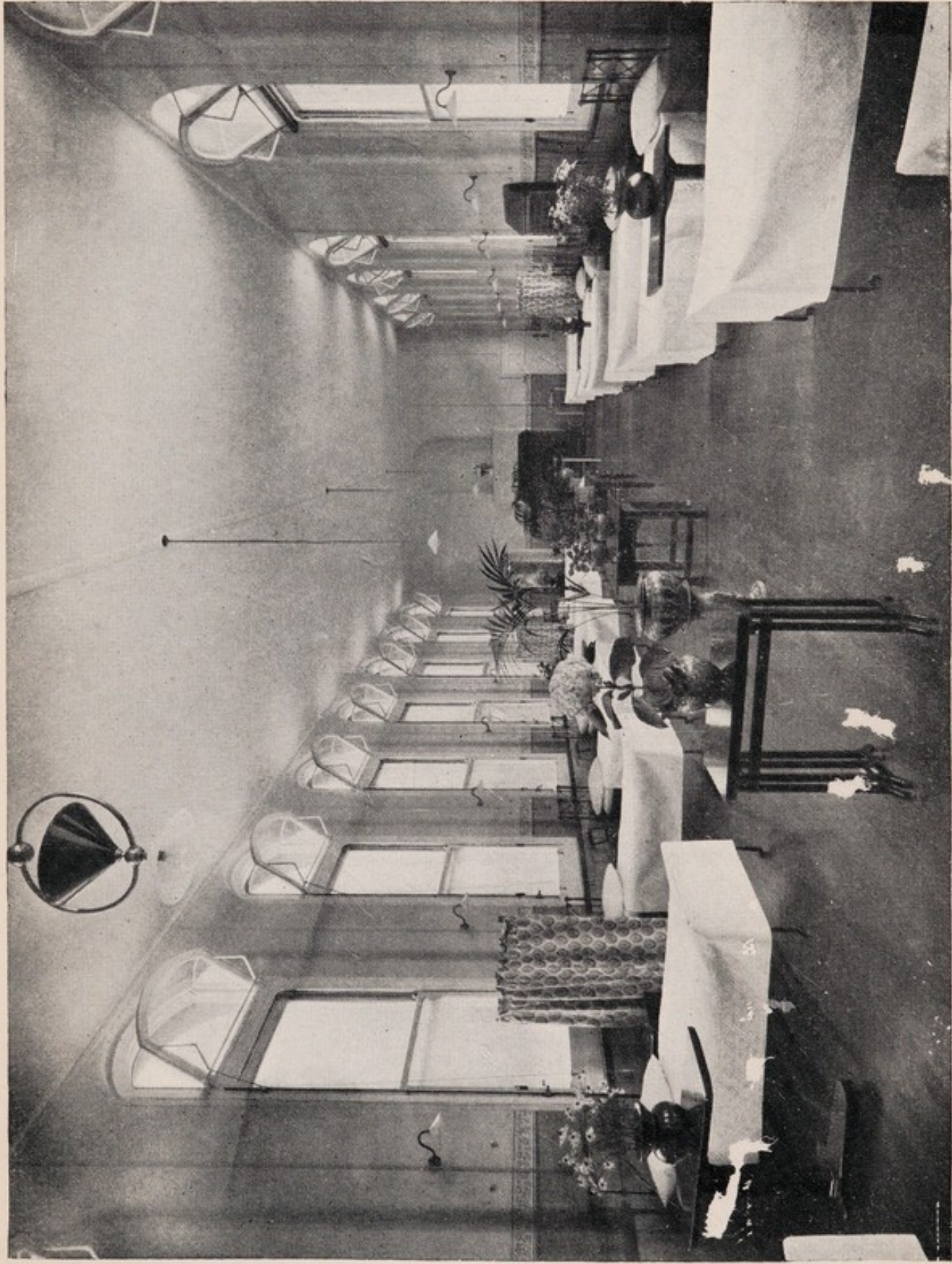

KEITH D. YOUNG, Esq., *Architect.*

[Photo: BEDFORD LEMERE & Co.]

LONDON FEVER HOSPITAL, ISLINGTON, N.

RECONSTRUCTED SCARLET FEVER WARD FOR MALE PATIENTS
RECONSTRUCTED SCARLET FEVER WARD FOR MALE PATIENTS

THE ONE HUNDRED AND SIXTH
ANNUAL REPORT

OF THE

LONDON FEVER HOSPITAL

Liverpool Road, Islington, N.,

For the Year ended December 31st, 1907.

THE LONDON FEVER HOSPITAL

WAS

FOUNDED IN 1802

For the Treatment of Patients (not Paupers) suffering
from Infectious Fever.

1908.

LONDON :

PRINTED BY ALEXANDER & SHEPHEARD, LTD.,
ROLLS BUILDINGS, FETTER LANE, E.C.

FORM OF BEQUEST.

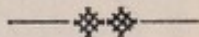

The following form is recommended to those who may be disposed to become benefactors by will:—

I give and bequeath to the Treasurer, for the time being, of the LONDON FEVER HOSPITAL, Liverpool Road, Islington, established in 1802, to be applied for the purposes of the Institution, the sum of pounds, free of Legacy Duty (if so desired). The receipt of such Treasurer to be a sufficient discharge.

SUBSCRIPTIONS ARE RECEIVED BY—

THE UNION OF LONDON AND SMITHS BANK, Limited, 50, Cornhill, E.C.

Messrs. HOARE & Co., Fleet Street, E.C.

„ DRUMMOND & Co., 48, Charing Cross, W.C.

„ COUTTS & Co., 440, Strand. W.C.

The Secretary at the Hospital.

Patron.

HIS MAJESTY KING EDWARD VII.

President.

THE RIGHT HON. LORD BALFOUR OF BURLEIGH, K.T.

Vice-Presidents.

Sir Thos. Barlow, Bart., K.C.V.O., M.D.,
F.R.C.P.

His Grace the Archbishop of Canterbury.

W. Cayley, Esq., M.D., F.R.C.P.

Sir M. D. Chalmers, K.C.B., C.S.I.

The Rev. C. C. Collins, M.A.

J. Harley, Esq., M.D., F.R.C.P.

Henry Gerard Hoare, Esq.

John Holmes, Esq.

The Rt. Rev. C. Julius, Bishop of Christ-
church, N.Z.

Sir J. J. Trevor Lawrence, Bart., K.C.V.O.

The Rt. Hon. Lord Monteaule.

Capt. F. T. Penton, D.L., J.P.

Gen. Sir D. M. Probyn, V.C., G.C.V.O.,
G.C.B., K.C.S.I.

The Rt. Rev. the Lord Bishop of Ripon.

Treasurer.

The Rt. Hon. Sir J. C. DIMSDALE, Bart., P.C., K.C.V.O.

Trustees of the Estate.

His Grace the Duke of NORFOLK, K.G.

The Rt. Hon. Lord MONTEAGLE.

The Rt. Hon. Lord BALFOUR OF BURLEIGH, K.T.

Trustees of the Funds.

Sir RICHARD BIDDULPH MARTIN, Bart., M.A., J.P.

The Rt. Hon. Lord HILLINGDON.

The Rt. Hon. Sir J. C. DIMSDALE, Bart., P.C., K.C.V.O.

Honorary Secretary.

C. J. STEWART, Esq.

Committee.

Edward Baumer, Esq.

Sir Arthur Birch, K.C.M.G.

Spencer Chapman, Esq.

Dr. J. J. Chappell.

H. Jeaffreson, Esq., M.D.

T. Heath Joyce, Esq.

M. Muir Mackenzie, Esq.

Herbert Marshall, Esq.

James Chas. Marshall, Esq.

Geo. Ed. Mead, Esq.

Sir Malcolm Morris,
K.C.V.O., F.R.C.S. Ed.

Sir Shirley F. Murphy.

Sir Geo. H. Murray, K.C.B.,
I.S.O.

Edward Norman, Esq.

Capt. J. T. Woclych
Perowne.

Col. Phillpotts, late R.E.

Abel John Ram, Esq., K.C.

His Honour Judge Lumley
Smith, K.C.

Charles J. Stewart, Esq.

Colonel Tatham.

STAFF.

Consulting Physicians.

JOHN HARLEY, Esq., M.D., F.R.C.P., Beedings, Pulborough, Sussex.

WILLIAM CAYLEY, Esq., M.D., F.R.C.P., 120, Queen's Road, Richmond, S.W.

Physicians.

SIDNEY PHILLIPS, Esq., M.D., F.R.C.P., 3, Upper Brook Street,
Grosvenor Square, W.

WM. HUNTER, Esq., M.D. Edin., F.R.C.P. Lond., 103, Harley Street, W.

Assistant Physicians.

CHAS. RD. BOX, Esq., M.D., F.R.C.P., F.R.C.S., 2, Devonshire Place, W.

Sir JOHN BROADBENT, Bart., M.D., F.R.C.P., 35, Seymour Street, W.

Surgeon.

AUGUSTUS JOSEPH PEPPER, Esq., M.S., F.R.C.S., 13, Wimpole Street, W.

Architect.

KEITH D. YOUNG, Esq., 17, Southampton Street, Bloomsbury, W.C.

Solicitors.

Messrs. HYDE, TANDY, MAHON & SAYER, 33, Ely Place, E.C.

Resident Medical Officer.

CLIFFORD BEARDS, Esq., B.A. (Oxon), M.B., B.Ch.

Auditors.

W. J. WOODS, Esq.

W. B. KEEN, Esq., Chartered Accountant.

Matron.

Miss GREGORY.

Bankers.

THE UNION OF LONDON AND SMITHS BANK, Limited, 50, Cornhill, E.C.

Secretary.

Major W. CHRISTIE.

BALANCE SHEET, 31st DECEMBER, 1907.

LIABILITIES.		£	s.	d.	ASSETS.		£	s.	d.		
<p>1. To Sundry Creditors— Including all Tradesmen's Accounts and Accrued Liabilities— On General Account On Capital On Hospital— For Buildings and Equipment CAPITAL ACCOUNT— (a) For Special Purposes— Samaritan Fund, as per last Balance Sheet Add Excess of Income over Expenditure for year Convallescent Home Fund, as per last Balance Sheet Less Loss on Sale of Winchmore Hill property (b) For Buildings and Equipment— As per last Balance Sheet Add Transfer from Income and Expenditure Account Add Dividends on Investments for the Year Less Expenditure on Rebuilding and Equipment of Wards Loss on realisation of Stock (c) For General Purposes— As per last Balance Sheet</p>		1,728	14	3	<p>1. BY CASH AT BANK AND IN HAND— (a) Generally on account of the Hospital (b) On Buildings and Equipment Account On Samaritan Fund Account Convallescent Home Fund Account Less General Purposes Account overdrawn 2. SUNDRY DEBITORS— For Rents receivable For Fees, &c. due Other purposes 3. INVESTMENTS ON CAPITAL ACCOUNT— (a) For Special Purposes, Samaritan Fund— £458 Great Central Railway 4½ per cent. South Yorkshire Stock (cost) Convallescent Home Fund— £1,011 17s. 2d. London County Council 3 per cent. Stock (cost) 1,000 0 0 (b) For Buildings and Equipment— £2,165 4s. 6d. Bank of England Stock (cost) 7,391 2 0 (c) For General Purposes— Theberton Street Premises £1,838 5s. 5d. India 3 per cent. Stock (Lewis' Gift) (cost) By Premises, 76, Liverpool Road, acquired for purpose of further extension Elm Park Freeholds (amount invested by Order of the Court of Chancery, income on which is alone applicable to the General Purposes of the Hospital) 4. BY LAND, BUILDINGS AND EQUIPMENT OF THE HOSPITAL (not valued)— 5. BY INCOME AND EXPENDITURE ACCOUNT— Deficit at January 1st, 1907 Add Deficit on Year</p>	5,225	0	0	2,694	9	9
		1,922	5	9			2,024	15	1		
		641	2	6			642	17	0		
		2,860	6	8			11	16	0		
		8,634	17	0			18	12	4		
		5,788	16	11			2,694	9	9		
		221	4	7			2,024	15	1		
		14,645	8	6			669	14	—		
		13,767	11	8			673	5	4		
		877	16	10							
		40,560	11	0							
		53,815	17	0							
		53,815	17	0							

The Site, Buildings, Furniture, and Appliances of the Hospital (in Liverpool Road) are not included in the above Balance Sheet. The Site, Buildings, &c. having been given by the Great Northern Railway many years ago in exchange for similar property at King's Cross, and the Furniture and Appliances, &c., having been purchased from time to time out of Revenue, the cost of all these items cannot be ascertained.

We have examined the above Balance Sheet and accompanying Income and Expenditure Account with the Books and Vouchers, and certify them to be in accordance therewith. We have also verified the Investments and the Bank Balance.

W. J. WOODS, Auditor.
W. B. KEEN, Chartered Accountant.

30th January, 1908.

Approved } T. HEATH JOYCE, } Members of the Committee.
 } EDWARD BAUMER, }

the year ended 31st December, 1907.

Cr.

EXPENDITURE.		£ s. d.	£ s. d.
A. MAINTENANCE—			
I. PROVISIONS—			
	£ s. d.		
1. Meat... ..	580 19 3		
2. Fish, Poultry, &c.	191 14 8		
3. Butter, Bacon, &c.	515 8 2		
4. Eggs... ..	198 16 5		
5. Milk	392 12 2		
6. Bread, Flour, &c.	136 13 6		
7. Grocery	301 2 1		
8. Vegetables and Fruit	119 9 6		
9. Malt Liquors	7 9 6		
10. Aerated Water and Ice... ..	28 17 3		
		2,473	2 6
II. SURGERY AND DISPENSARY—			
1. Drugs, Chemicals, Disinfectants, &c.	123 10 5		
2. Dressings, Bandages, &c.	42 14 9		
3. Instruments and Appliances	67 12 5		
4. Wines and Spirits	31 12 3		
5. Sundries	34 11 8		
		300	1 6
III. DOMESTIC—			
1. Renewal and Repair of Furniture	143 8 0		
2. Renewal and Repair of Bedding and Linen	188 4 11		
3. Renewal and Repair of Hardware, Crockery, Brushes, &c.	136 15 8		
4. Washing done off Hospital Premises (average weekly number of articles)			
5. Cleaning and Chandlery	175 12 1		
6. Water	212 15 1		
7. Fuel and Lighting—			
(a) Coal	1,138 13 8		
(b) Gas	278 14 3		
(c) Electric Current	107 14 8		
(d) Oil, Wood &c.	24 9 0		
8. Uniforms (Nurses, Porters, &c.)	101 9 0		
9. Sundries	4 7 7		
9a. Ambulance	170 16 8		
		2,683	0 7
IV. ESTABLISHMENT—			
1. Insurance	60 10 7		
2. Renewals and Repairs	1,185 18 7		
3. Annual Cleaning			
4. Garden	26 3 8		
		1,272	12 10
V. SALARIES, WAGES, &c.—			
1. Medical	716 4 5		
2. Dispensary... ..			
3. Nursing	967 14 3		
4. Other Officers	69 13 0		
5. Mechanics, &c.	492 10 0		
6. Porters	225 11 2		
7. Domestic Servants	427 16 7		
8. Scrubbers	153 18 3		
9. Pensions	259 10 0		
		3,312	17 8
VI. MISCELLANEOUS—			
1. Printing and Stationery	73 19 2		
2. Postages, Telephone Subscription, &c.	£31 19 2		
Less Amount allowed to Charity by National Telephone Co.	7 0 0		
	24 19 2		
3. Advertisements	26 0 7		
4. Sundries	2 6 2		
		127	5 1
Total Cost of Maintenance			10,169 0 2
Carried forward			10,169 0 2

Dr.

Income and Expenditure Account for

INCOME.

Brought forward £ s. d.
18,877 16 0

SAMARITAN FUND.

	£ s. d.		£ s. d.
To Cash in hand, 1st January, 1907	97 2 8	By Payments made during 1907... ..	5 10 0
„ Dividends received	18 9 10	„ Balance in hand, 31st December, 1907 ...	110 2 6
	<hr/>		<hr/>
	£115 12 6		£115 12 6

£18,877 16 0

EXPENDITURE.				£	s.	d.	£	s.	d.
Brought forward							10,169	0	2
B. ADMINISTRATION—									
I. MANAGEMENT—				£	s.	d.			
1.	Official Salaries	533	15	0			
2.	Pensions						
3.	Official Printing and Stationery	176	13	7			
4.	Official Postage and Telegrams	80	2	3			
5.	Official Advertisements	138	11	2			
6.	Law Charges	114	9	0			
7.	Auditors' Fee	17	17	0			
8.	Sundries	22	13	6			
							1,084	1	6
II. FINANCE—									
1.	Appeals and Circulars shewing the advantages of Hospital treatment in infectious illness	543	15	4			
2.	Commission	348	9	9			
3.	Festivals, bazaars, &c.						
							892	5	1
Total Cost of Administration							1,976	6	7
Total Cost of Maintenance and Administration							12,145	6	9
C. RENT, RATES AND TAXES—									
I. RENT									
II. RATES AND TAXES				569	17	5			
Total Rent, Rates and Taxes							569	17	5
Total Ordinary Expenditure							12,715	4	2
D. EXTRAORDINARY EXPENDITURE—									
I. INTEREST				102	0	4			
II. CONTRIBUTIONS TO OTHER INSTITUTIONS, CONVALESCENT HOME				50	0	0			
III. FESTIVALS, BAZAARS, &c., for new buildings or equipment, or the extinction of debt incurred for such purposes									
IV. REBUILDING AND EQUIPMENT OF WARDS (Transfer to Building and Equipment Account of amount of Legacies received)				5,788	16	11			
IVA. DIVIDENDS CARRIED TO BUILDING FUND				221	14	7			
Total Extraordinary Expenditure							6,162	11	10
Total Expenditure							£18,877	16	0

STATISTICAL TABLES.

*Financial Statistics for Year ending 31st December, 1907.
Compared with those of the previous Year, ending 31st December, 1906.*

I.—IN-PATIENTS.

(a) NUMBER OF IN-PATIENTS.

	Numbers in 1908.	Numbers in 1907.
1. Number of Beds available for use	141	141
2. Average number of Patients resident daily throughout the year, <i>as counted and recorded daily</i>	58	68
3. Number of In-Patients in the Hospital at beginning of year	53	71
4. " " admitted during year	591	781
5. " " in the Hospital at end of year	71	50
6. Average number of days each Patient was resident ...	38	31

(b) ANNUAL EXPENDITURE ON IN-PATIENTS; AVERAGE COST OF EACH IN-PATIENT; AND AVERAGE COST OF EACH PER WEEK.

	Expenditure on In-Patients in 1906.	Average cost of each In-Patient in 1906.	Expenditure on In-Patients in 1907.	Average cost of each In-Patient in 1907.
<i>Maintenance.</i>	£ s. d.	£ s. d.	£ s. d.	£ s. d.
7. Provisions	2,410 9 2	4 4 2	2,473 2 0	3 1 8
8. Surgery and Dis- pensary	319 15 2	0 11 2	300 1 6	0 7 6
9. Domestic	2,663 14 7	4 13 0	2,683 0 7	3 6 11
10. Establishment	620 11 6	1 1 10	1,272 12 10	1 11 9
11. Salaries, Wages, &c.	3,244 18 0	5 13 3	3,312 17 8	4 2 7
12. Miscellaneous Ex- penses	91 6 11	0 3 2	127 5 1	0 3 2
<i>Administration.</i>				
13. Management	1,007 5 0	1 15 2	1,084 1 6	1 7 0
14. Finance	616 9 5	1 1 6	892 5 1	1 2 3
Totals	10,980 9 9	19 3 3	12,145 6 9	15 2 10
Average Total Cost of each In-Patient per week		3 10 7		3 8 5

WASHING RETURN.

For the Year ending 31st December, 1907.

WORK DONE.

Average No. of pieces washed weekly on Hospital premises... .. 2,820.

EXPENDITURE.

	£	s.	d.		£	s.	d.
Wages of Laundry Hands	150	14	3				
Board "	228	0	0				
Wages and Board, or proportion of Wages and Board of Workers, whose time is wholly or partly given to Laundry, as Engineer, Stokers, &c.—							
Wages	41	12	0				
Board							
Materials and Sundries—							
Soap, Soda, &c., Brooms, Brushes, Utensils, Overalls, Clogs, Baskets, &c....	67	17	11				
Carriage							
Fuel, Power, and Light	478	6	2				
Water	21	2	6				
Repairs to Laundry Building							
Repairs to Machinery and Plant	145	11	8				
Insurance, Fire, and Boiler	9	19	0				
Depreciation							
Buildings	17	0	0				
Machinery and Boilers	200	18	6				
Interest on Capital	141	12	0				
Rent							
Rates	101	4	9				
Total Cost of Washing done on Hospital Premises	1,604	6	9				

Telephone No. 687 North.

PRIVILEGES OF CONTRIBUTORS.

Subscribers of a Guinea and upwards for more than one year are Governors as long as they maintain their subscriptions. Donors of ten guineas and upwards in one sum are Governors for life. Governors are entitled to send their own domestic servants for free treatment in the Hospital.

Firms, Clubs, and Hotels subscribing two guineas annually may send one of their employés for free treatment each year; four guineas, 2; and five guineas, 3 employés.

No Letters of Admission are issued. It will be sufficient for contributors to give their names to ensure the free treatment to which their servants or employés may be entitled.

Prompt Admission may be secured as follows:—A medical man should be asked to certify the disease the patient is suffering from, and this certificate should be sent to the Hospital together with the name of a person who will undertake to see that the fee of £3 3s.* (or £3 3s. a week, as the case may be) is paid. If the sufferer can be received, a brougham-ambulance with attendants, including a nurse when necessary, will be sent to convey the patient to Hospital. There is a charge, according to distance, for horse hire for the ambulance, to be paid in addition to the fee, except in the case of Governors residing within a radius of five miles of the Hospital. These are entitled to free conveyance for their servants as well as free treatment.

If the ambulances of the Hospital cannot be spared for the journey to a distant suburb, information will generally be given as to where to apply for a conveyance locally.

N.B.—Disregard of these instructions frequently causes delay and annoyance.

* Not required in cases where sufferers are entitled to free treatment.

REPORT OF THE COMMITTEE

FOR THE

Year ended December 31st, 1907.

The total number of patients under treatment in the year 1907 was 852, a larger number than in any year since 1901.

SCARLET FEVER.—The prevalence of Scarlet Fever in the Metropolis has been declining for many years; since 1890, the year in which the Act for the Compulsory Notification of infectious diseases came into force, the decline has been about 25 per cent., but there are still variations in its prevalence in individual years, and during the past year, 1907, there were 26,740 cases of Scarlet Fever notified in London, being more than in any year since 1893. The application for admission to the London Fever Hospital rose correspondingly, and though, owing to the rebuilding of the Hospital, many had to be declined, 440 cases were admitted, which, with 60 in Hospital when the year began, made a total of 500 cases of Scarlet Fever under treatment: of these 453 were discharged cured, 7 died, and 40 were still in Hospital on December 31st. The mortality from Scarlet Fever was 1·5 per cent., about the average in the Institution, and comparing favourably with a mortality of 2·3 per cent. of the cases notified generally throughout the London district. The severity of type as well as the prevalence of Scarlet Fever has been decreasing of late years, and there is good reason to believe that compulsory notification, and the very general removal of cases of Scarlet Fever from their homes to the London Fever Hospital and the Hospitals of the Metropolitan Asylums Board, has had much to do with the greatly diminished mortality from the disease.

MEASLES.—Sixty-five cases of Measles were admitted, which with 5 in Hospital when the year began made a total of 70 under treat-

ment; of this number 65 left the Hospital cured, 2 died, and 3 remained under treatment at the end of 1907. The mortality from Measles was 3.0 per cent.

RUBEOLA was very prevalent during the latter part of the year and, including 1 patient from 1906, there were 215 patients, suffering from it treated in the Hospital; all left the Hospital cured, except 3 still in on December 31st.

DIPHTHERIA.—Owing to the restriction of accommodation arising from the rebuilding, it was impossible to take in Diphtheria cases during a short period of the year; those admitted number 41, and there were already 4 in when the year began. Of the 45 under treatment 38 were cured, 3 died, and 4 were in Hospital when the year closed. The mortality was 7 per cent.

DISEASES OTHER THAN INFECTIOUS FEVERS.—Twenty-one cases of such were admitted during the year; their nature is noted in the tables appended to this report, drawn up by Mr. H. Corbin, Resident Medical Officer.

OFFICIALS OF THE INSTITUTION.—Three Wardmaids contracted Scarlet Fever; three Nurses contracted Rubeola and one Measles. All recovered.

The systematic reconstruction of the Hospital Buildings has been continued throughout the year, and a block for female Scarlet Fever patients, similar in all respects to that opened for male patients in 1906, was completed by the end of the year, and will be opened for occupation early in 1908.

A new administration block has also been constructed on the site of the old laundry buildings; it contains a dining-room and pantry for the nurses, a servants' hall and pantry for the servants, and much improved and increased storage room, including a mattress room with steam heating, and a new testing laboratory in place of original one. The building has been carried out by Messrs. Mark Patrick under the direction of Mr. Keith Young the Architect to the Hospital.

The electric lighting installation has now been completed, supplying electricity at a much lower rate than would be charged for the supply by the Borough Council.

The old "wing" of the Hospital now used for treatment of Measles cases is dark, ill-ventilated, and inadequate for our requirements. It has been unfavourably commented on by the visitors from King Edward's Fund, and the Committee trust that they may receive financial support from the public to complete the reconstruction of the Hospital by erecting a new block in its place for the treatment of Measles. The London Fever Hospital, alone of the London Hospitals, takes cases of Measles for treatment, and thereby removes many patients from business establishments and elsewhere who would otherwise serve as centres of infection.

The land at Winchmore Hill belonging to the Hospital was sold in August, the Committee having given up the intention of building and maintaining a Convalescent Home, arrangement having been made for the accommodation of convalescent patients elsewhere.

Dr. Ferriere resigned his appointment as Assistant Resident Medical Officer in June, and Dr. Clifford Beards, B.A. Oxon., M.B., B.Ch., was elected to succeed him.

Miss Ingall, the Matron, resigned her position as Matron on account of her health in July, and the Committee voted her a retiring allowance, at the pleasure of the Governors, of £75 a year in consideration of her twenty-one years of assiduous service to the Institution.

Miss Gregory, Assistant Matron at the Borough Infirmary and Hospital, Leeds, was elected as the new Matron.

The Committee record with much regret the death of Sir William Broadbent, Bart., F.R.S., a Vice-President and Consulting Physician, who for many years was Physician to the Hospital, and who was held in high honour in the profession, and had the esteem and regard of all who knew him.

Mr. Henry Bentinck retired from the Committee during the year.

The donations in 1907 were £1,397 12s. 10d., an increase of £623 6s. 11d. over the amount received in 1906.

The subscriptions amounted to £4,518 16s., an increase of £35 15s. 2d. over 1906.

A contribution of the same amount as in 1906, viz. £150, was received from King Edward's Fund, and £20 from Hospital Saturday Fund, the same amount as in 1906.

From the Hospital Sunday Fund £320 was received, as against £187 10s. in 1906.

The legacies received in 1907 amounted to £5,788, a sum exceeding that received from this source in 1906 by £4,390. A list of the larger legacies is given at the end of this report.*

Although the support thus given to the London Fever Hospital during the year 1907 has considerably exceeded that of the previous year, the extraordinary capital expenses of the rebuilding have compelled the Committee to realise all their available capital. The new buildings will enable a larger number of patients to be treated in future, and the increasing demands for admission testify to the usefulness of the Institution, which alone of the Fever Hospitals of London depends entirely upon voluntary support.

*Miss A. Vernon	£2,000	R. H. Vade Walpole...	£434	15	0
William Whiteley	1,000	Alfred Beit	250 0 0
Mrs. A. J. Lloyd	700	James Carver	200 0 0
Miss M. Charrington	500	Miss Clagett	150 9 5
Henry Findlay	500				

TABLE I.
STATEMENT OF THE NUMBER OF PATIENTS UNDER
TREATMENT IN 1907.

	Males.	Females.	Males and Females.	Total.
I.—Remaining in Hospital on the 31st December, 1906, suffering from—				
Scarlet Fever	28	32	60	
Morbilli	2	3	5	
Rubeola	1	1	
Diphtheria	4	4	
Typhoid Fever	1	...	1	
Total	31	40	71	71
II.—Admissions during the year 1907—				
Scarlet Fever	178	262	440	
Morbilli	30	35	65	
Rubeola	78	136	214	
Diphtheria	21	20	41	
Diseases other than Infectious Fever ...	6	15	21	
Total	313	468	781	781
Total under treatment during the year 1907 ...				852
III.—Of the above were discharged Cured—				
Scarlet Fever	187	266	453	
Morbilli	31	34	65	
Rubeola	76	136	212	
Diphtheria	18	20	38	
Typhoid Fever	1	...	1	
Diseases other than Infectious Fever...	6	15	21	
Total	319	471	790	790
IV.—Died during the year 1907 from—				
Scarlet Fever	3	4	7	
Morbilli	2	2	
Diphtheria	2	1	3	
Total	5	7	12	12
V.—Remaining in Hospital on the 31st December, 1907, suffering from—				
Scarlet Fever	16	24	40	
Morbilli	1	2	3	
Rubeola	2	1	3	
Diphtheria	1	3	4	
Total	20	30	50	50
Total under treatment during the year 1907 ...				852

TABLE II.
DISTRIBUTION OF DISEASES THROUGHOUT THE
YEAR 1907.

Month of	Scarlet.	Morbili.	Rubeola.	Diphtheria.	Other Diseases.	Total.	Daily Average No. of Patients in Hospital.
January	43	1	12	6	5	67	75
February	39	9	22	3	1	74	80
March	30	8	49	2	6	95	82
April	43	8	48	3	...	102	78
May	36	7	39	2	...	84	84
June	34	14	15	3	1	67	64
July	39	7	14	6	1	67	67
August	22	1	2	2	3	30	46
September	30	1	2	6	1	40	36
October	55	3	4	2	1	65	58
November	43	2	1	2	1	49	81
December	26	4	6	4	1	41	64
Total	440	65	214	41	21	781	...

Daily Average of 68 Patients in Hospital.

TABLE III.—SCARLET FEVER.

AGE OF PATIENTS.	MALES.			FEMALES.			MALES & FEMALES.		
	No. of Cases Discharged.	No. of Deaths.	Mortality per cent.	No. of Cases Discharged.	No. of Deaths.	Mortality per cent.	No. of Cases Discharged.	No. of Deaths.	Mortality per cent.
Under 5 years ...	15	2	11.7	22	1	4.3	37	3	7.5
From 5 to 9 years	43	1	2.0	53	96	1	1.0
" 10 to 14 "	30	45	75
" 15 to 19 "	28	32	1	3.0	60	1	1.6
" 20 to 24 "	35	56	1	1.7	91	1	1.0
" 25 to 29 "	20	36	1	2.7	56	1	1.7
" 30 to 34 "	8	14	22
" 35 to 39 "	5	6	11
" 40 to 44 "	1	1
" 45 to 49 "	2	2
50 years and over...	2	2
Total... ..	187	3	1.5	266	4	1.4	453	7	1.5

TABLE V.
MORBILLI.

AGE OF PATIENTS.	MALES.			FEMALES.			MALES & FEMALES.		
	No. of Cases Discharged.	No. of Deaths.	Mortality per cent.	No. of Cases Discharged.	No. of Deaths.	Mortality per cent.	No. of Cases Discharged.	No. of Deaths.	Mortality per cent.
Under 5 years	3	1	25.0	3	1	25.0
From 5 to 9 years	2	2	1	33.5	4	1	20.0
„ 10 to 14 „	1	1
„ 15 to 19 „	6	7	13
„ 20 to 24 „	11	12	23
„ 25 to 29 „	6	3	9
„ 30 to 34 „	3	3	6
„ 35 to 39 „	2	2	4
„ 40 to 44 „	2	2
„ 45 to 49 „
50 years and over
Total ...	31	34	2	5.5	65	2	2.9

TABLE VI.

RUBEOLA.

AGE OF PATIENTS.	MALES.			FEMALES.			MALES & FEMALES.		
	No. of Cases Discharged.	No. of Deaths.	Mortality per cent.	No. of Cases Discharged.	No. of Deaths.	Mortality per cent.	No. of Cases Discharged.	No. of Deaths.	Mortality per cent.
Under 5 years
From 5 to 9 years	3	2	5
„ 10 to 14 „	2	2	4
„ 15 to 19 „	18	21	39
„ 20 to 24 „	33	65	98
„ 25 to 29 „	15	32	47
„ 30 to 34 „	2	9	11
„ 35 to 39 „	2	3	5
„ 40 to 44 „	1	1
„ 45 to 49 „	1	1
50 years and over...	1	1
Total ...	76	136	212

TABLE IX.—SHOWING THE SOCIAL POSITION OF THE PATIENTS ADMITTED DURING THE YEAR 1907,
AND THEIR RECOMMENDATIONS.

CLASS OF PATIENTS.	ENTERIC.	SCARLET.	MORBILLI.	RUBEOLA.	DIPH- THERIA.	OTHER FEVERS.	OTHER DISEASES.	TOTAL.	HOW ADMITTED.					
									Free by Governors' Order	Free, or by payment of reduced fee	By payment of fee of three guineas	To private rooms		
Private Rooms	39	2	4	6	51	216
Professions	93	5	24	9	...	3	134	38
Nurses	38	9	21	1	...	6	75	476
Domestic Servants	27	18	44	6	...	5	100	51
Employés, Clerks, and Families	...	93	20	109	9	...	3	231
Tradesmen and Families	116	2	6	9	...	3	136
From Schools	32	2	3	1	38
From other Hospitals	1	3	4
From Charitable Institutions
Policemen and Families	1	2	3	1	7
Soldiers, Sailors, and Families	2	2
Total	440	65	214	41	...	21	781	781

LONDON FEVER HOSPITAL,

LIVERPOOL ROAD, ISLINGTON.

LAWS AND REGULATIONS.

Reception of Patients.

1. The Hospital is intended for the reception of persons suffering from infectious fever other than small-pox, and more especially for such of those persons as may require isolation, in order to prevent the further spread or propagation of the disease from them to others.

2. Any person (not being a parochial pauper) labouring under such diseases shall, subject to the next rule, be considered a proper person for admission into the Hospital.

3. The Committee may from time to time make regulations for the admission of such persons as patients on payment of such sums as may be from time to time determined, provided always that—

(a) Domestic servants of governors shall be admitted gratuitously.

(b) The Committee may, if they think fit, at any time reduce or wholly remit the fees in the case of individual patients.

4. Applications for admission should be accompanied by a medical certificate stating the nature of the disease. The medical officers may, in the exercise of their discretion, refuse admission to any case which they deem unfit; but every refusal to admit a patient shall be reported at the next meeting of the Committee, together with the reason for the refusal.

Governors.

5. All subscribers of not less than one guinea per annum, who have subscribed for more than one year, and all donors of not less than ten guineas in one donation, shall be governors of the Hospital. This rule shall not be retrospective.

General Meeting and Election of Committee.

6. A general meeting of the governors, of which ten days' previous notice must be given in three morning newspapers, shall be held every year, on the second Friday in February, or as near thereto as may be convenient, for the purpose of approving or rescinding the proceedings of the Committee for the preceding year; for receiving the annual report of the state of the funds; and for electing a president, vice-presidents, treasurer, honorary secretary, and other members of the Committee for the ensuing year.

7. The Committee for the management of the Hospital shall consist of the president, the vice-presidents, the trustees, the treasurer, honorary secretary, and not less than fifteen nor more than twenty-five other governors.

8. A special general meeting of the governors may at any time be called by direction of the president or of the Committee; or on the requisition of any twelve governors, provided the requisition be made in writing to the secretary, and the purpose for which the same is summoned be published in three morning newspapers at least ten days prior to the meeting; but the proceedings of such special general meeting, though acted upon *pro tempore*, shall not be deemed final until confirmed by another general meeting.

9. No new rule or law shall be made, nor shall any existing rule or law be repealed or altered, until determined upon at a general meeting by a majority of governors present and voting, and until confirmed at a subsequent general or special meeting.

10. The presence of seven governors shall be necessary to constitute a quorum at general meetings, and without that number no business shall be transacted.

The Committee.

11. The Committee shall manage the Hospital. They shall meet on the second Friday, or on such other day of every month as they may appoint; and three members shall be necessary to constitute a meeting and to transact business. A special meeting of the Committee may be called by the direction of the honorary secretary, or by any three members of the Committee, on giving at least three days' notice of the same to the members of the Committee, and specifying the business for which it is called.

12. The Committee shall have authority to appoint sub-committees, whose reports shall be submitted to their consideration; and with the assistance of the medical officers shall, from time to time as may be expedient, form regulations and by-laws for the internal management of the Hospital.

13. The resolutions of one meeting of the Committee shall not be rescinded by another, unless it be specially summoned for that purpose.

14. The Committee shall yearly publish a report of the state of the Hospital.

15. All accounts, except such sums as may be comprised under the item of petty cash, shall be submitted to the Committee at the monthly meetings, after having been duly examined by the secretary, the resident medical officer, the house directors, and certified by the auditor; and such accounts, if approved, shall be paid by cheques, payable to order, signed by two members of the Committee, on production of the house directors' minutes relating to them, and countersigned by the secretary.

16. No member of the Committee shall furnish, otherwise than gratuitously, any goods, provisions, or other articles, for the use of, or on account of, the Hospital, or be concerned in any contract, directly or indirectly, for supplying the same, nor be employed for hire, fees, wages, or profit in any office or employment in connection with the Hospital.

Conduct of Meetings.

17. At all meetings a simple majority of the members present and voting shall bind the minority; and in case of equality of votes, the chairman shall have an additional or casting vote.

Treasurer.

18. The treasurer, if present, shall take the chair at all meetings of the Committee, in the absence of the president or vice-presidents. He shall keep an account at the bankers', and all moneys received for the use of the Hospital shall be paid to such account; he shall honour cheques signed, as provided in Rule 15.

Honorary Secretary.

19. In the absence of the Committee, the honorary secretary shall represent the Hospital with the public and with public bodies, reporting his action to the Committee.

Audit.

20. All accounts of the Hospital shall be audited by a professional auditor. The auditor shall certify the accounts, and it shall be his duty to report to the Committee anything in the books or accounts which in his opinion appear to call for comment.

21. At the meeting of the Committee in November, three gentlemen, one at least of whom shall not be a member of the Committee, shall be appointed to examine the accounts of the Hospital for the current year, and approve an abstract of all receipts and disbursements to be prepared by the secretary, and laid before the annual general meeting in February.

House Directors.

22. The house-directors shall consist of the trustees, treasurer, the two physicians and the architect, who shall be *ex-officio* house-directors, and of three elected house-directors chosen as follows:—The Committee at their meeting in February shall

appoint a member of their own body to be chairman of house directors, who shall retain office for a term of three months. They shall in like manner appoint a chairman of house directors at their meetings in May, August, and November. The same person shall not, unless by special resolution of the Committee, be elected for two terms in succession. The Committee at each monthly meeting shall appoint two members of their body to be house directors for the ensuing month, one of whom, if possible, shall not have served during the previous month. If the same house directors are re-appointed, they shall only be so appointed by special resolution.

23. They shall from time to time cause the beds, clothes, and apparel belonging to the Hospital to be examined, and shall report thereon, if necessary, to the Committee. They shall inspect the tradesmen's bills, and take care that the provisions, bedding, clothing, furniture, and every article for the use of the Hospital be supplied on the most reasonable terms; they shall order in writing all permanent stores, and shall advise the Committee as to all larger requirements and structural alterations.

24. All articles required in large quantity shall, where practicable, be supplied by contract after public tender, and all considerable contracts for work or repairs be made after public tender or invitation to not less than three respectable firms, but the house-directors shall not be obliged to accept the lowest or any tender.

25. They shall be authorised in all respects to enforce the observance of the regulations of the Hospital; they shall notice and report to the Committee any irregularity or misconduct on the part of the officers, servants, or patients of the charity, and shall, at every meeting of the Committee, cause a statement of the house expenditure to be produced for the preceding month. They shall appoint and dismiss, or approve the appointment or dismissal, of all nurses, porters, and other servants, male or female.

26. The chairman of the house directors shall, during the intervals between their meetings, be authorised to exercise the functions of the house directors in any matter of urgency, reporting, at their next meeting, what he may have done under this authority.

Physicians.

27. There shall be two physicians and one or more assistant physicians, who shall be Fellows or Members of the Royal College of Physicians of London; and also a surgeon, who shall be a Fellow of the Royal College of Surgeons.

28. One of the physicians shall visit the Hospital at least once every day. The physicians shall have the power of dismissing any patient for refractory conduct or disobedience of orders. The physicians, assistant physicians, and surgeon shall be entitled to attend all Committee meetings.

28A. No physician shall hold the appointment of physician for more than twenty years, nor after he shall have attained the age of sixty-five years.

Assistant Physicians.

29. In case of the illness or necessary absence of either of the physicians, one of the assistant physicians shall attend regularly in his stead. Such attendances

shall be reported to the Committee. If the number of patients exceed 11, an assistant physician shall come on active duty.

30. The surgeon shall undertake the surgical charge of such patients as the physicians may deem necessary, and in case of emergency shall attend when summoned by the resident medical officer. Such attendances shall be reported to the Committee. If unable to attend, the surgeon shall substitute a duly qualified deputy.

Hospital Pupils.

31. No medical student shall be permitted to visit the Hospital unless in company with one of the physicians, or unless regularly entered or registered as a pupil by the physicians.

Architect.

32. There shall be an Architect to the Hospital. He shall advise on all questions concerning the Hospital sites and buildings, and shall supervise the structural maintenance of the Hospital, prepare all plans, and superintend all works connected therewith.

33. His status shall be similar to that of the physicians to the Hospital.

Resident Medical Officer.

34. The resident medical officer shall reside constantly at the Hospital, and shall devote himself entirely to the duties of his office, as defined by these laws and by the by-laws. Candidates for the post shall be required to produce satisfactory testimonials to the Committee.

35. He shall superintend the wards and Hospital generally, between the visits of the physicians, and the dispensary shall be exclusively under his control. In the absence of the Committee and house directors, he shall be recognised as the head of the establishment.

36. He shall keep accurate registers of the patients and of their cases, which registers shall be the property of the Hospital; he shall produce a special report every month, to be laid before the Committee.

37. When the number of patients shall be sufficiently great, or other circumstances render such a step necessary, the Committee shall have power to appoint one or two assistants to the resident medical officer, and he or they shall receive such remuneration as the Committee shall from time to time determine.

Secretary, House Steward, and Collector.

38. There shall be a secretary and a house steward. These offices shall be filled by the same or by different persons as the Committee shall from time to time think fit.

39. The duties of the secretary shall be to have the conduct of the correspondence of the Hospital, the keeping of the accounts, and to perform all duties appointed by the by-laws.

40. The house steward shall have the management of the domestic affairs of the Hospital, under the general superintendence of the resident medical officer, and shall perform the duties appointed by the by-laws.

41. The duties of the collector shall be—

To call on subscribers and collect all donations and subscriptions of the Hospital ; to give only authorised printed receipts for the same ; to attend all meetings when required ; to keep correct lists and duplicate lists of all donations and subscriptions, with the residences of the donors and subscribers, made up from day to day ; to pay weekly all moneys he may receive to the bankers ; to deliver weekly to the secretary reports in writing of all moneys received and paid, with the balance at the bankers' ; to keep the accounts regularly entered in the collector's cash book ; to deliver a copy of the annual report to each subscriber ; and to perform all the duties appointed by the by-laws.

42. The secretary, house steward, and collector shall be required to enter into bonds with sufficient sureties for the due and faithful performance of their duties in such sums as the Committee may determine.

Matron.

43. The matron shall have the direction of the nurses and female servants the Hospital, subject to the superintendence of the house directors and the resident medical officer, and shall be responsible for the care and order of the wards. She shall have charge of the housekeeping arrangements, and shall perform the duties appointed by the by-laws.

Election of Officers.

44. The physicians, surgeon, assistant physicians, architect, resident medical officers, matron, auditor, and secretary shall be elected by a Committee comprised of the Committee for the management of the Hospital, the honorary medical officers, and the architect.

Salaries.

45. No variation in the fixed salaries of officials shall be made unless the Committee be summoned for that purpose, and unless the proposed addition or diminution be confirmed by a subsequent Committee.

Trustees.

46. The legal estate in the lands, buildings, and premises of the Hospital shall be vested in not less than three trustees, new trustees being appointed at a general meeting of the governors when vacancies occur.

47. All legacies of £100 and upwards, unless otherwise directed by the testator shall be invested for the benefit of the Hospital, in the names of three trustees to be called trustees of the fund.

Religious Ministrations.

48. Ministers of religion of all denominations shall have free and equal access to the Hospital, but no minister of any denomination shall receive any payment out of the funds of the Hospital in respect of his ministrations.

49. It shall be a standing instruction to the Committee and officers of the Hospital that any minister of religion desirous of visiting or ministering to patients of his own denomination shall be received with all courtesy, and shall be afforded all facilities consistent with the wishes and welfare of the patients, and the convenient conduct of the Hospital.

By-Laws.

50. The by-laws which shall from time to time be made by the Committee shall be open to the inspection of any governor, and shall contain, among other things, a full specification of the duties of the resident medical officer, the matron, and other officers and servants of the Hospital, together with the terms of their employment. This specification of his or her own duties shall be read to and assented to in writing by, every person before his or her appointment, and referred to on all occasions of doubt.

At a Meeting of the Committee held at Freemasons' Tavern, on October 13th, 1882, it was resolved:—

1. That no election to the offices of physician, assistant physician, resident medical officer, assistant resident medical officer, secretary, auditor, or matron, be proceeded with until the vacancy has been advertised in three daily London papers and in two medical journals. The first advertisement to be inserted not less than eight days before the election.

List of Life and Annual Governors

AND OTHER BENEFACTORS

OF THE

LONDON FEVER HOSPITAL,

CORRECTED TO 31st DECEMBER, 1907.

Governors are requested to notify to the Secretary alterations of residence, or error, in order to make the Report as correct as possible.

THOSE IN *italics* ARE HONORARY GOVERNORS.

	Governors.		Past Subscriptions.			Receipts 1907.		
	£	s. d.	Since	Yearly.		S	£	s. d.
HIS MAJESTY KING EDWARD VII.—								
1st Donation, 1877	21	0 0						
2nd ditto 1880	10	10 0						
3rd ditto 1882	105	0 0	1904	3	3 0	S	3	3 0
H.R.H. THE PRINCE OF WALES,								
K.G., &c., St. James's Palace,								
S.W., 2 Dons., 1894-1902								
A. A. C.	21	0 0	1906	2	2 0	S	2	2 0
A. B., 1883	100	0 0						
A. D. C., 2 Donations, 1888-97	21	0 0						
A. G. W.			1906	1	1 0	S	1	1 0
A. G. W. B., 1906	10	10 0						
A. H. G. & Co., 1884	10	10 0	1885	10	10 0	S	10	10 0
A. S.			1888	1	1 0	S	1	1 0
A. S. C. (In Memoriam, Smyth and Mary Churchill, Streatham, Surrey), 2 Dons., 1899-1902								
A. S. D.	21	0 0				D	2	0 0
A. W. B.						D	1	0 0
A Friend (per H. R. H.)			1901	5	5 0	S	5	5 0
A Friend, 1905	21	0 0						
A Friend (per Messrs. F. Huth & Co.), 1900	200	0 0						
Carried forward							26	2 0

*Are Governors.

	Governors.			Past Subscriptions.			Receipts		
	£	s.	d.	Since	Yearly.			£	
Brought forward		26	
*A Friend (per Messrs. Shoolbred & Co.), 1882 ...	52	10	0				D	1	
A Grateful Patient ...	25	0	0						
*A Lady, 1902 ...	50	0	0						
*A Late Patient, 1902 ...	120	0	0						
*A Lady, 3 Donations, 1881-1900 ...	10	10	0						
*Abbot, Mrs., South Villa, Regent's-park, N.W., 1890 ...									
*Abbott, The Rev. Dr., Wellside, Well-walk, Hampstead, N.W. ...				1893	1	1	0	S	1
*Abercrombie, Mrs. E. A., 18, Albert-road, N.W. ...				1901	1	1	0	S	
*Abercromby, David Jas., Esq., 2, Albert-court, Kensington Gore, S.W. (per Bank) ...				1891	2	2	0	S	2
*Aberdeen, His Excellency The Earl of, G.C.M.G., P.C., 58, Grosvenor-st., W. ...				1902	1	1	0	S	1
*Aberdeen, The Dowager Countess of, Kennet, Alloa, 2 Dons., 1880-92 ..	22	0	0						
*Abisdid, Mrs., 75, Sussex-gardens, W. ...				1902	1	1	0	S	1
*Abney, Captain Sir W. de W., K.C.B., R.E., D.C.L., F.R.S., Rathmore Lodge, Bolton-gdns. Sth., S.W., 1887 ...	10	10	0						
*Abrahams, Hyman A., Esq., 7, Belsize-park, N.W. (per Bank) ...				1901	1	1	0	S	1
*Abrahams, Mrs. Alfred, 6, Hall-road, N.W. ...				1898	1	1	0	S	1
*Abrahams, Mrs. Louis, 14, Avenue-rd., N.W. ...				1901	1	1	0	S	1
*Acland, A. D., Esq., Digswell House, Welwyn... ..							S'06 to08	3	
*Acworth, Mrs. Marion W., Thornbank, Shoot-up-hill, Brondesbury ...				1901	1	1	0	S	1
*Adair, Mrs., 30, Curzon-st, W. (per Bank) ...				1901	1	1	0	S	1
*Adair, Robert Shafto, Esq., B.A., Clanville, Minehead, Somerset, 1891 ...	10	10	0						
*Adams, J. S., Esq., 6, Cleveland-gardens, W. ...				1902	1	1	0	S	1
*Adams, W., Esq., 40, Commercial-road, E. (per Bank), 1902 ...	10	10	0	1899	1	1	0	S	1
*Addis, Mrs., 6a, Primrose Hill-road, N.W. ...				1906	1	1	0	S	1
*Adeney, The Rev. W. F., D.D., Lancashire College, Whalley Grange, Manchester ...				1900	1	1	0	S	1
*Adkins, Hy., Esq., New University Club, St. James's, S.W. ...									
*Adlard, A. B., Esq., 7, Northampton-park, N., 1896 ...	10	10	0						
*Agius, Edouard T. Esq., 22, Billiter-st, E.C. ...				1888	1	1	0	S	1
*Ainslie, Mrs. E. A. (address unknown), 1890 ...	10	10	0						
*Airlie, The Countess of, Cortachy Castle, Kirriemuir, N.B., 7 Donations 1891-99 ...	311	0	0						
Carried forward		46	

*Are Governors.

	Governors.	Past Subscriptions.		Receipts 1907.
		Since	Yearly.	
	£ s d	£ s. d.		£ s. d.
Brought forward	46 1 0
*Aitken, Mrs, 38, Melville-st., Edinburgh Aix, <i>vide</i> Seyssel d'Aix.	...	1886 1 1 0	S'06	1 1 0
*Akers-Douglas, The Rt. Hon. A., M.P., P.C., Chilston - park, Maidstone, 2 Donations, 1882-7 ...	20 10 0			
Aldam, <i>vide</i> Warde-Aldam				
*Aldenham, The Lady. St. Dunstan's, Regent's-park, N.W., 2 Donations, 1886-90 ..	21 0 0			
*Alderson, Maj.-Genl. Sir H. J., K.C.B., 6, Hyde-park-street, W., 1889 ...	10 10 0			
*Alderson, Mrs. J. T., Chevia Cottage, Belper, Derbyshire ...		1901 1 1 0	S	1 1 0
*Aldridge, The Misses, 36, Rutland Gate, S.W. (per Bank) ...		1898 1 1 0	S	1 1 0
*Alexander, Capt. Fredk. H., 19, Basil- mausions, Hans-cres., S.W. (per Bank)		1902 1 1 0	S	1 1 0
*Alexander, J., Esq., Rolls-buildings, Fetter-lane, E.C. ...		1878 2 2 0	S'06	
*Alexander, Mrs. Robert H., 24, Hans- place, S.W. (per Bank) ...		1902 1 1 0	S	1 1 0
*Alexander, Mrs. W. C., Aubrev House, Aubrey-rd., W., and Heathfield-pk., Sussex, 1886 ..	10 10 0			
*Alexander, W. R., Esq., 66, Inverness- terrace, W. ...		1890 1 1 0	} S	2 2 0
		1897 2 2 0		
*Alexandra House, Kensington-gore, S.W. (per Bank) ...		1893 1 1 0	} S	2 2 0
		1901 2 2 0		
*Alington, F. W., Esq., Stenigot, Brox- bourne, S.O., Heris. ...		1888 1 1 0	S	1 1 0
		1893 1 1 0	} S	1 1 0
		1902 2 2 0		
		1905 1 1 0		
*Allan, Miss M. K., 22, Campden- grove, W. ...	10 10 0			
*Allan, Miss, 37, Arkwright-rd., N.W., 1900	10 10 0			
*Allchin, Thos., Esq., Westcott, 35, Ark- wright-road, N.W. ...		1902 1 1 0	S	1 1 0
*Allen, A. C., Esq., 19, Montpelier Row, Blackheath ...		1891 1 1 0	S	1 1 0
*Allen, Col. F. S., 12, Stanford-rd., W. Kensington ...		1904 1 1 0	S	1 1 0
*Allen, Henry George, Esq., K.C., Parke- ston, Pembroke, 4 Dons., 1892-1904...	20 15 0			
*Allen, Herbert J., Esq., F.R.G.S., J.P., 10, The Norton, Tenby (per C.O.S.)		1895 1 1 0	S	1 1 0
*Allen, Miss, 2, Fairhazel-mansions, South Hampstead ...		1905 1 1 0	S	
*Allen, Miss Jessie (address unknown), 1896	10 10 0			
*Allen, Rev. R. (address unknown), 1882	15 10 0			
*Allen, Maj -Gen. Ralph, C.B., 10, Hanover-square, W., 1902 ...	10 10 0		S	1 1 0
*Allen, W. E., Esq., Imperial Steel Works, Sheffield, 1883 ...	10 10 0			
*Allen & Hanburys, Ltd., Messrs., Bethnal Green, E. ...		1885 2 2 0	S	2 2 0
Carried forward		64 19 0

*Are Governors.

	Governors.	Pa		Receipts 1907.
		Subscriptions.		
	£ s. d.	Since	Yearly.	£ s. d.
Brought forward	64 19 00
*Allhusen, W., Esq., 61, Eaton-pl., S.W. (per Bank)	1899	1 1 0 S	1 1 00
Allward, Jas., Esq., <i>vide</i> Offord-road Sunday School.				
*Almack, Miss V. A. B. (Tory), 17, Antrim- mansions, N.W., 1904... ..	10 10 0			
*Alpha, 2 Donations, 1887-90	34 0 0			D 5 0 00
*Althaus, T. F., Esq., 2, Strathray-gdns, Sth. Hampstead, N.W. (per Bank)... ..		1901	1 1 0 S	1 1 00
*Alwyn, W. Crowther, Esq., Wentworth House, Folkestone		1888	1 1 0 S	1 1 00
*Amery, Mrs., 2, Temple-gardens, E.C. (per Bank)		1901	1 1 0 S	1 1 00
*Ames, Miss, 5, Sloane-ter.-mansions, S.W. (per Bank)		1903	1 1 0 S	1 1 00
*Ames, Mrs. Ernest, 46, Green-st., Park- lane, W. (per Bank)		1902	1 1 0 S	1 1 00
*Ames, W. H., Esq., 24, Barkston- gardens, S.W. (per Bank)... ..		1892	1 1 0 S	1 1 00
*Amherst, Miss, Castle Bar House, Ealing, 1886	21 0 0			
*Amherst of Hackney, The Rt. Hon. Lord, Didlington Hall, Brandon, Norfolk, 1898	10 10 0			
*Amos, Mrs., Paston Hall, Cambridge (per Bank)		1881	1 1 0 S	1 1 00
*An Artist, 2 Donations, 1888-1900	23 3 0			
*Ancaster, The Right Hon. the Earl of, Grimsthorpe, Bourne (per Bank)		1885	5 5 0 S	5 5 00
*Anderson, Archd., Esq., 30, Oxford- square, W. (per Bank)		1900	1 1 0 S	1 1 00
*Anderson, F. H., Esq., M.D., 3, Court- field-gardens, S.W. (per Bank)		1902	2 2 0 S	2 2 00
*Anderson, Jno., Esq., M.D., C.I.E., 9, Harley-street, W.		1886	1 1 0 S	1 1 00
*Anderson, J. Ford, Esq., M.D., 41, Belsize-park, N.W.		1904	1 1 0 S	1 1 00
*Anderson, J. Macvicar, Esq., 6, Stratton- street, W., 2 Dons., 1900-1902	21 0 0			
*Anderson, Kenneth, Esq., late of 102, Cromwell-road, S.W., 1895	10 10 0			
*Anderson, Miss M., 14 B, Hyde-park- mansions, W.		1891	1 1 0 S	1 1 00
*Anderson, Mrs., 71, Harrington-gardens, S.W.		1904	1 1 0 S	1 1 00
*Anderson, Mrs. J. E., 15, Norfolk- square, W., 1896	10 10 0			
*Anderson, W. M. A., Esq., M.B., M.R.C.S., M.V.O., 36, Harley-st., W. (per Bank)		1900	1 1 0 S	1 1 00
*Anderson, Arthur & Co., Messrs., late of 30, Throgmorton-st., E.C., 1882	21 0 0			
Anderton's Hotel, <i>vide</i> Clemow.				
*André, J. L., Esq., Sarcelles, Horsham, 3 Donations, 1893-1901	20 10 0			
Carried forward	92 0 0

*Are Governors.

	Governors.	Past Subscriptions.		Receipts 1907.
		Since	Yearly	
	£ s. d.	£ s. d.	£ s. d.	£ s. d.
Brought forward	92 0 0
*Andrewes, Mrs., Belsize-grove-mansions, 2nd Flat, South Hampstead	1902	1 1 0	S 1 1 0
*Andrews, J., Esq. (address unknown), 1869	10 10 0	1901	1 1 0	S 2 2 0
*Andrews, J. G., Esq., 16, Highbury- grove., N.	1907	2 2 0	S
*Andrews, R.L., Esq., c.o. Messrs. Church & Sons, 51, Fenchurch-st., E.C., 1907
*Annesley, The Hon. Miss, 7, St. George's-square, S.W.	1900	1 1 0	S 1 1 0
*Anonymous, 1894 ...	20 0 0
*Anonymous, Leamington, 1900 ...	20 0 0
*Anonymous (per Bank)	1893	2 2 0	S 2 2 0
*Anonymous	1890	1 1 0	S 1 1 0
*Anonymous (per Bank)	1900	1 1 0	S 1 1 0
*Anonymous, 1902 ...	50 0 0
*Anonymous	1898	1 1 0	S 1 1 0
Anonymous Donations	3 19 9
*Anson, E. H., Esq., 57, Cambridge- terrace, W. (per Bank)	1892	1 1 0	S 1 1 0
*Anson, Sir William, Bart., M.P., All Souls' College, Oxford (per Bank)	1874	2 2 0	S 2 2 0
*Ansted, The Rev. J. B., M.A., 19, Highbury-hill, N., 2 Dons., 1892-1903	13 13 0
*Anstey, The Rev. John Filmer, M.A., 2, St. James's-terrace, Regent's-pk., N.W. (as Exor. late Rev. C. J. Morgan), 1900 ...	10 10 0
*Anstruther, Col. B. L., 36, Lennox- gardens, S.W., 1899 ...	10 10 0
Anstruther-Gray, Maj., W., M.P., 9, Eaton-square, S.W.	S 1 1 0
*Anstruther-Thomson, Mrs., 14, Alfred- place, S.W., 1895 ...	10 10 0
*Antrim, The Countess of, Glenarm Castle, co. Antrim, Ireland, 1895 ...	10 10 0
*Antrobus, Miss, 59, Eccleston-sq., S.W. (per Bank)	1901	1 1 0	S 1 1 0
*Apothecaries, The Worshipful Company of, Water-lane, E.C., 1864 ...	21 0 0
*Arbuthnot, Mrs. Herbert R., 76, West- bourne-terrace, W. (per Bank)	1892	1 1 0	S 1 1 0
*Arbuthnot, Mrs. N. M., 10, Mansion- row, Old Brompton, Chatham	1899	1 10 0	S'06 1 1 0
*Arbuthnot & Latham, Messrs., 33, Great St. Helens, E.C., 1840 ...	20 0 0
*Archer, Mrs. S. M., 37, De Vere- gardens, W.	1890	1 1 0	S 1 1 0
Archer-Houlblon, <i>vide</i> Houlblon.
*Arden, D., Esq., late of 27, Onslow-gdns., S.W., 2 Donations 1891-99 ...	21 0 0
*Arding & Hobbs, Messrs., Clapham Junction, S.W.	1895	5 5 0	S 5 5 0
*Argenti, Mrs. A., 137, Gloucester-terrace, Hyde-park, W.	1898	1 1 0	S 1 1 0
Carried forward	120 2 9

*Are Governors.

	Governors.	Past Subscriptions.		Receipts 1907.
		Since	Yearly.	
	£ s. d.	£ s. d.	£ s. d.	
Brought forward	120 2 9	
*Argenti, Mrs. P. L., 16, Hyde-park-terrace, W. ...		1884 2 2 0	S 2 2 0	
*Arkwright, Chas. Evelyn, Esq., 14, Beaufort-gardens, S.W. ...		1892 1 1 0	S 1 1 0	
*Arkwright, Mrs., 5, Queen Anne-st., W., 1890 ...	10 10 0			
*Armfield-Marrow, Ed., Esq., L.L.M., 70, Evelyn-gardens, S.W. ...		1899 1 1 0	S 1 1 0	
*Armitage, Mrs. T. R., late of 34, Cambridge-sq., W., 1896 ...	10 10 0			
*Armitage, Mrs. W. J., Farnley House, 41, Eton-avenue, N.W. ...		1902 1 1 0	S 1 1 0	
*Armourers and Brasiers, The Worshipful Company of, 81, Coleman-street, E.C., 36 Donations, 1864-1906 ...	338 18 0		D 5 0 0	
*Army and Navy Club, Pall Mall, S.W. ...		1888 4 4 0	S 4 4 0	
*Army and Navy Co-operative Society, Ltd., 105 Victoria-street, S.W. ...		1902 5 5 0	S 5 5 0	
Arnold, James, Esq., 6, Brownswood-park, N. ...		1889 0 5 0	S 1 1 0	
		1904 1 1 0		
*Arrowsmith, E. M., Esq., 46, Sydenham-park, S.E. ...		1871 1 1 0	S 1 1 0	
*Arthur's Club, St. James'-street, S.W. ...		1888 2 2 0	S'06 2 2 0	
*Artindale, Mrs., 6, Kensington Court-mansions, W. (per Bank) ...		1896 1 1 0	S 1 1 0	
*Arundel Hotel, Victoria Embankment, W.C. ...		1904 2 2 0	S 2 2 0	
*Asch, Wm., Esq., 7, Lothbury, E.C. ...		1903 5 5 0	S 5 5 0	
*Ash, Arthur E., Esq., 25, Palace-court, W. (per Bank) ...		1896 2 2 0	S 2 2 0	
*Ash, C. J., Esq., 2, Park Hill-road, Hampstead ...			D 10 10 0	
*Ash, Henry C., Esq., 62, Hamilton-terrace, N.W., 2 Donations 1902-1905 ...	15 15 0			
*Ash, Messrs. Claudius, Sons, & Co., Ltd., 6, Broad-street, Golden-square, W. ...		1883 2 2 0	S 4 4 0	
		1902 4 4 0		
*Ashby, F., Esq., 2, Kentish Town-road, N.W. ...			S'06 & 07 } 2 2 0	
*Ashcombe, The Right Hon. Lord, D.L., J.P., Denbies, Dorking, 4 Donations, 1864-97 ...	155 0 0			
*Asher, S. G., Esq., 30, Berkeley-sq., W. ...		1903 2 2 0	S 2 2 0	
*Ashmore, Mrs., 106, Gloucester-terrace, Hyde-park, W. ...		1887 1 1 0	S 1 1 0	
*Ashton, The Misses (address unknown) 1867 ...	50 0 0			
*Ashton, R. J., Esq., 23, Austin-friars, E.C., 1887 ...	10 10 0			
*Ashton-Gwatkin, Mrs., The Rectory, Wrotham, Kent ...		1885 1 1 0	S'06 & 07 } 2 2 0	
*Asser, Saml. B. V., Esq., J.P., Windlesham-court, Bagshot, 1877 ...	10 10 0			
*Association of German Governesses in England, 16, Wyndham-place, W. ...		1899 1 1 0	S 1 1 0	
Carried forward	177 12 9	

*Are Governors.

	Governors.	Past Subscriptions.			Receipts 1907.		
		Since	Yearly.		£	s.	d.
	£	s.	d.	£	s.	d.	
Brought forward		177	12 9	
Aston, The Rev. Cyril T., B.A., 4, Oakley-street, Chelsea...				S	1	1 0	
*Aston, Mrs. Theodore, Sondes-place, Dorking (per Bank) ...		1889	1 1 0	S	1	1 0	
*Aston, Mrs. W. W., 72, Portland-pl, W., 2 Dons., 1897-1906 ...	15	10	0				
*Aston, Wm. W., Esq., ditto, 3 Dons., 1892-1905 ...	31	0	0				
*Athenæum Club, 107, Pall Mall, S.W...		{ 1888	2 2 0	} S	1	1 0	
		{ 1898	1 1 0				
*Atherley, Mrs. Hamilton W., 8, Mandeville-place, W....		1900	2 2 0	S	2	2 0	
*Atherley, Mrs. Sydney, 29, Wilton-place, S.W. (per Bank) ...		1897	1 1 0	S	1	1 0	
*Atkey, Mrs. F. W., Clevelands, Wimbledon Park-road, Wimbledon, 1884 ...	10	10	0				
*Atkin, Mrs. L. E., 8, Porchester-square, W.		1904	1 1 0	S	1	1 0	
*Atkin, S., Esq., 49, Elm Park-gardens, S.W. ...		1904	1 1 0	S	1	1 0	
*Atkins, Geo., Esq., Manaton, East Sheen, S.W., 1896 ...	10	10	0	1893	2	2 0	
*Atkinson, W., Esq., Erwood House, Beckenham, Kent (per Bank) ...		1882	1 1 0	S	1	1 0	
*Attenborough, Geo., Esq., 10, Pembridge-place, W., 1903 ...	10	10	0				
*Attenborough, Mrs., 1, Bolton-street, W.		1888	1 1 0	S	1	1 0	
*Atwell, Geo., Esq., 2, Muswell-avenue, Muswell-hill, N. ...		1893	1 1 0	} S	2	2 0	
		1899	2 2 0				
*Aubrey-Fletcher, Lady, Ham Manor, Angmering, Sussex, 5 Dons., 1887-1901 ...	17	10	0		D	2 0 0	
*Auerbach, Mrs. J., Hethersett, Reigate (per Bank) ...		1892	1 1 0	S	1	1 0	
*Auldjo, John Rose, Esq., 30, Chester-terrace, N.W., 1896 ...	10	10	0				
*Austen, Mrs. H. M., 45, Hertford-street, W. ...		1904	3 3 0	S	3	3 0	
*Austen, J. S., Esq., M.A., 25, Sussex-place, Regent's-park, N.W., 1899 ...	10	10	0				
*Austen-Leigh, W., Esq., late of 2, Norfolk-crescent, W., 4 Donations, 1882-1903 ...	23	10	0				
*Austen-Leigh, Mrs., late of 2, Norfolk-crescent, W., 1882 ...	11	10	0				
*Avebury, The Right Hon. Lord, 2, St. James's-square, S.W., 1896 ...	10	10	0				
*Awdry, Mrs., 2, Hyde Park-street, W....		1894	1 1 0	S	1	1 0	
*Axtens, John, Esq., 1, Mt. View-rd., N.		1902	1 1 0	S	1	1 0	
*Aylesbury Dairy Co., 31, St. Petersburg-place, Bayswater, W....		1878	2 2 0	S	2	2 0	
*Ayrton, The Misses, 52, Regent's-park-road, N.W. ...		1866	1 1 0	S	1	1 0	
Azenstein, L., Esq., 7, Sandringham-rd., Dalston, N.E. ...				S	1	1 0	
Carried forward		204	16 9	

*Are Governors.

	Governors.	Past Subscriptions.			Receipts 1907.						
		Since	Yearly.		£	s.	d.				
	£	s.	d.	£	s.	d.	£	s.	d.		
Brought forward				204	16	9		
*" B. B."	1888	2	2	0	S	2	2	0
*B. M. W., 3 Dons, 1896-1900 ...	20	10	0	1903	1	1	0	S	1	1	0
*Backler, H. McL., Esq., Norland, Champion-park, Denmark Hill, S.E., 1889	10	10	0								
*Backus, Mrs. C. A., 10, Victoria-rd., W.				1901	1	1	0	S	1	1	0
*Bacon, His Honour Judge F. H., 1, Kensington-gardens-terrace, W., 1885 ...	10	10	0								
*Bacon, R., Esq. (address unknown), 1867	15	0	0								
*Baddeley, Miss, Meadowview, Sydenham-park, 1894 ...	10	10	0								
*Badminton Club, 100, Piccadilly, W. ...				1901	2	2	0	S	2	2	0
*Bagley, Edmd. Thos., Esq., Craven House, Stamford Hill, N. ...				{ 1898	2	2	0	} S	1	1	0
				{ 1900	1	1	0				
Bailey, F. D., Esq., King's Arms Hotel, Kingston-on-Thames ...								D	2	2	0
*Bailey, Miss C., Linden House, 18, Breakspears-road, Brockley ...				1901	1	1	0	S	1	1	0
*Bailey, Norman C., Esq., 5, Berners-street, W. ...				1902	1	1	0	S	1	1	0
*Bailey, Robert N. M., Esq., 4, Waverton street, W. ...								D	20	0	0
*Baillet, Le Comte de, 51, Eaton-place, S.W. (per Bank) ...				1895	1	1	0	S	1	1	0
*Baillie, The late Col. G. C. ...				1905	1	1	0	S	1	1	0
*Baillie, James E. B., Esq., Dochfour, Inverness, N.B., 1895 ...	10	10	0								
*Bain, J. G., Esq., 1, Haymarket, S.W. (per Bank) ...				1882	1	1	0	} S	2	2	0
				1907	2	2	0				
*Bainbridge, A. J., Esq., 19, Sloane-court West, S.W. ...				1900	1	1	0	S	1	1	0
*Baines, Thos., Esq., 5, Thornton-avenue, Streatham Hill, S.W....								D	10	10	0
Baird, H. G., Esq., 65, Finborough-road, S.W. ...								D	3	3	0
*Baird, Jas., Esq., Queen Anne's Mans., S.W., 1902 ...	10	10	0								
*Baird, The Lady, 41, Berkeley-square, W. (per Bank) ...				1883	1	1	0	S	1	1	0
*Baird, Mrs., The Green, Southgate, 4 Dons., 1897-1905 ...	28	7	0								
*Bairdsmith, Miss, 81, Lexham-gardens, W.				1897	1	1	0	S	1	1	0
*Baker, S. H., Esq., late of 3, Highbury-new-park, N., 1891 ...	10	10	0								
*Baker, Wm., Esq., 10, New-court, Carey-street, W.C. (per Bank) ...				1888	1	1	0	S	1	1	0
*Baker & Co., Messrs. Chas., 273, High Holborn, W.C. ...				1883	5	5	0	S	5	5	0
Baldoek, C. J., 133, Shepherdess Walk, N.								D	1	1	0
*Balfour, Archibald, Esq., 65, Pont-street, S.W. (per Bank) ...				1892	1	1	0	S	1	1	0
*Balfour, Capt. Chas. B., 14, Grosvenor-crescent, S.W....				1894	5	0	0	S	5	0	0
*Balfour, Harington, Esq., Belton, Camberley, Surrey (per Bank) ...				{ 1890	2	0	0	} S	1	1	0
				{ 1892	1	1	0				
Carried forward						271	16	0

*Are Governors.

	Governors.	Past Subscriptions.			Receipts 1907.		
		Since	Yearly.		£	s.	d.
	£	s.	d.	£	s.	d.	
Brought forward		271	16 9	
*Balfour, Miss K., late of 53, Cheniston-gdns., W. (per Bank) ...	1895	1	1 0	S	1	1 0	
*Balfour, Mr. Lewis, late of 15, Hanover-terrace, N.W., 1901 ...	10	10	0				
*Balfour of Burleigh, The Rt. Hon. Lord, K.T., 47, Cadogan-square, S.W., 1882 ...	10	10	0				
*Balfour, Williamson, & Co., Messrs., 6, Crosby-square, E.C., 2 Donations, 1901-2 ...	40	0 0	1903	20	0 0	S 20 0 0	
*Ball, Mrs., Ashburton Cottage, Roehampton ...	1886	1	1 0	S	1	1 0	
*Balli, John, Esq., late of 50, Holland-park, W., 2 Dons., 1887-1902 ...	17	17	0				
*Balmer, J. P., Esq., 30, Nevern mansions, Earl's Court, S.W. ...	1893	1	1 0	S	1	1 0	
*Bamberger, Louis, Esq., 3, Lancaster-road, N.W., 1899 ...	10	10	0				
Bamberger, Mrs., Louis, ditto ...				S	1	1 0	
Bancroft, Miss E. M., Belgrave-mansions, Grosvenor-gardens, S.W. ...				S	1	1 0	
*Bancroft, Sir Squire, 18, Berkeley-square, W. (per Bank) ...	1887	1	1 0	S	1	1 0	
*Bank of England, Governor and Company of, 6 Donations, 1838-1902 ...	482	10	0				
*Bankes, J. E., Esq., K.C., 45, Eaton-square, S.W. (per Bank) ...	1896	1	1 0	S	1	1 0	
*Bankes, Miss, Rowlands, Wimborne, 2 Dons, 1896-1901 ...	15	10	0				
Ditto, Samaritan Fund, 1901 ...	5	0	0				
*Bankes, Mrs. Ralph V., 39, St. George's-square, S.W. (per Bank) ...	1896	1	1 0	S	1	1 0	
*Bannatyne, The Rev. C. (address unknown), 1882 ...	10	10	0				
*Bannerman-Burney, Mrs. E. Henry, 9, Cresswell-gardens, S.W. (per Bank) ...	1896	1	1 0	S	1	1 0	
*Bannister, Chas. A., Esq., 192, Earl's Court-rd., S.W., 2 Donations, 1892-97 ...	13	0 0	1901	2	2 0	S 2 2 0	
*Barclay, A. C., Esq., 25, Bolton-street, W., 1890 ...	10	10	0				
*Barclay, Geo., Esq., late of 5, Grosvenor-crescent, S.W., 1886 ...	10	10	0				
*Barclay, Hedworth T., Esq. (address unknown), 1886 ...	10	10	0				
*Barclay, J. G., Esq., late of 5, Grosvenor-crescent, S.W., 5 Donations, 1883-94 ...	96	0	0				
*Barclay, Miss Ford, 41, York-terrace, N.W. ...	1888	1	1 0	S	1	1 0	
*Barclay, Mrs. J. G., late of Knotts-green, Leyton, 1897 ...	10	10	0				
Barclay, Mrs. Robert, 31, Kensington Court-mansions, W. ...				S	1	1 0	
*Barclay, Bevan & Co., Messrs., Lombard-street, E.C., 3 Donations, 1839-84 ...	173	10	0				
Carried forward		305	9 9	

*Are Governors.

	Governors.			Past Subscriptions.			Receipts 1907				
	£	s.	d.	Since	Yearly.		S	£	s.	d.	
	...				£	s.		d.	305 9 9		
Brought forward							305 9 9			
Barham, F. E. F., Esq., 3, Wedderburn-road, N.W.			1906	1	1	0	S			
Baring, Lt.-Col. Everard, 23, Eaton-place, S.W.							S	1	1	0
*Baring, E., Esq. (address unknown), 1882	25	0	0								
*Baring, F., Esq. (address unknown), (per Bank), 1884	100	0	0								
*Baring, Godfrey, Esq. (address unknown), 1898	10	10	0								
*Baring, John, Esq., Oakwood, Chichester, Sussex, 5 Donations, 1853-84	41	15	0								
*Baring, Thos., Esq., 15, Queen-street, Mayfair, W. (per Bank)				1896	1	1	0	S	1	1	0
*Baring Bros., Messrs., 8, Bishopsgate-street Within, E.C., 1882	100	0	0								
*Barker, E. S., Esq., 24, Ryder-st., S.W., 1887	10	10	0								
*Barker, F. H., Esq., 73, Burton-ct., Chelsea ...				1899	1	1	0	S	1	1	0
*Barker, Miss, 16, Cornwall-terrace, N.W.				1873	2	2	0	S	2	2	0
*Barker, Mrs. Frederic, 11, Bolton-gardens, S.W. ...				1905	1	1	0	S	1	1	0
*Barker & Co., Ltd., Messrs. J., Kensington } High-st., W., 3 Donations, 1882-87 }	23	2	0	1888	5	5	0	} S	10	10	0
Barker, <i>vide</i> Raymond-Barker.				1893	10	10	0				
*Barkworth, W. T., Esq., 62, Lexham-gardens, W., 1896	10	10	0								
*Barlow, F. Pratt, Esq., Lynchmere, Haslemere (per Bank)				1884	3	3	0	S	3	3	0
*Barlow, Sir T., Bart., K.C.V.O., M.D., F.R.C.P., 10, Wimpole-street, W. ...				1883	1	1	0	} S	2	2	0
				1890	2	2	0				
*Barnard, The Rt. Hon. Lord, 20, Belgrave-square, S.W. (per Bank)				1889	2	2	0	S	2	2	0
*Barnard, Wm., Esq., 36, Pembroke-road, W.				1903	1	1	0	S	1	1	0
*Barnes, F. Gorell, Esq., J.P., D.L., Springfield, Hawkhurst, Kent, (per Bank) ...				1898	1	1	0	S	1	1	0
*Barnes, John, Esq. (address unknown), before 1857											
*Barnes, Messrs. John & Co., Ltd, 191 &c., Finchley-road, N.W. ...				1900	10	10	0	S	10	10	0
*Barnet, Mrs. Frank S., 16, Young-street, W. (per Bank)				1896	1	1	0	S	1	1	0
*Barnett, Hoare & Co., Messrs., Lombard-street, E.C., 1862	21	0	0								
*Barran, Chas., Esq., J.P., Berry Pomeroy, Totnes, Devon, 1906	10	10	0								
*Barratt, Mrs. Alfred (address unknown), 1883	10	10	0								
*Barrett, J. J., Esq., 178, Hornsey-road, N.				1900	1	1	0	S	1	1	0
*Barrington, The Hon. Sir B. E. E., K.C.B., C.V.O., 62, Cadogan-place, S.W. (per Bank), 1891	10	0	0	1887	5	0	0	S	5	0	0
Carried forward								349	6	9

*Are Governors.

	Governors.			Past Subscriptions.			Receipts 1907.				
	£	s.	d.	Since	Yearly.		£	s.	d.		
Brought forward	349	6	9		
*Barrington, The Hon. Sir William A.C., K.C.M.G., Foreign Office, S.W., 1887	10	10	0								
*Barron, W. A., Esq., 71, Westbourne- terrace, W., 1905	10	10	0								
*Barry, Douglas H., Esq., 5, Laurence Pountney-hill, E.C. (per Bank) ...				1892	1	1	0	S	1	1	0
*Barry, Sir F. Tress, Bart., St. Leonard's-hill, Windsor, 1887 ...	10	10	0								
*Barry, Major Lionel E., late of 25, Seymour-street, W. (per Bank) ...				1892	1	1	0	S	1	1	0
*Barry, Capt. R. A. H., 12, Queen's- gate-terrace, W.				1905	1	1	0	S			
*Barry, W. F., Esq., 10, King's Bench- walk, Temple, E.C.				1893	1	1	0	S	1	1	0
*Bartlett, E. H. H., Esq., 8, Southampton- street, W.C.				1897	1	1	0	S'06			
*Bartlett, Mrs., 57, Fellows-road, N.W.				1900	1	1	0	S	1	1	0
*Barton, B. F., Esq., Straffan House, Straffan Station, co. Kildare, 1888 ...	10	10	0								
*Barton, E. A., Esq., M.R.C.S., L.R.C.P., 56, Kensington-court, W. (per Bank)				1899	1	1	0	S	1	1	0
*Barton, J. Kingston, Esq., J.P., M.R.C.P., M.R.C.S., 14, Ashburn-place, Court- field-road, S.W.				1887	1	1	0	S	1	1	0
*Bartram, Miss, 27, Balfour-road, N. ...				1891	1	1	0	S	1	1	0
*Bass, Ratcliff, Gretton & Co., Limited, Messrs., King's-rd, St. Pancras, N.W. 1892	10	10	0								
*Bastard, E. R., Esq. (address unknown), 1890											
*Bateman, Sir Alfd. E., K.C.M.G., Woodhouse, Wimbledon-park ...				1897	1	1	0	S	1	1	0
*Bateman, Mrs. R. S., 54, Elm-park- road, S.W. (per Bank)				1894	1	1	0	S	1	1	0
*Bates, S. E., Esq., 29, Hyde-park- square, W.				1885	2	2	0	S	2	2	0
*Bath, The Marchioness Dowager of, 16, Manchester-square, W.								D	10	10	0
*Bath Club, 34, Dover-street, W. ...				1906	5	5	0	S	5	5	0
Bathe, <i>vide de Bathe</i> .											
*Batho, Mrs. J. A., Lindisfarne, Grange- gardens, Eastbourne, Sussex				1885	1	1	0	S	1	1	0
*Batten, Frederick E., Esq., M.D., F.R.C.P., 33, Harley-st., W. (per Bank)				1900	1	1	0	S	1	1	0
*Battersby, Chas., Esq., 203, Shirland- road, W.				1905	1	1	0	S	1	1	0
Battersby, Maj-General, J.P., Lyncroft, Weybridge				1901	1	1	0	S	0	10	0
*Baumbach, Mrs. L., 136, Gloucester- terrace, Hyde Park, W., 1890 ...	10	10	0								
*Baumer, Edward, Esq., Southover, Northwood, Middlesex				1881	1	1	0	{ S'06 &'07 }	2	2	0
*Bax, A. Ridley, Esq., Ivy Bank, Haver- stock-hill, N.W.				1886	1	1	0	S	1	1	0
Carried forward	383	8	9

*Are Governors.

	Governors.	Past Subscriptions.			Receipts 1907:		
		Since	Yearly.		£	s.	d.
	£	s.	d.	£	s.	d.	
Brought forward ...							383 8 9
*Bax-Ironside, H. O., Esq., Heronden House, Eastry, Kent ...							D 10 10 0
*Bayer, C., Esq., 31, London-wall, E.C., 1905	10	10	0				
*Bayford, R. A., Esq., K.C., King's Bench-walk, Temple, E.C. (per Bank)				1889	1	1	0 S 1 1 0
*Bayford, R. F., Esq., 21, Norfolk-sq., W.				1905	1	1	0 S 1 1 0
*Bayley, T., Esq. (address unknown), 2 Donations, 1865-82 ...	21	0	0				
*Bayne, Miss, 40, York-terr., N.W., 1882	10	10	0				
*Bazley, Sir Thomas, Bart., Hatherop Castle, Fairford, Gloucestershire, 1893	10	10	0				
*Beadle, Mrs., 29, Palace-gte, W. (per Bank)				1903	1	1	0 S 1 1 0
*Beale, J. S., Esq., 32, Holland-park, W.				1880	5	5	0 S 5 5 0
*Bean, A. W. T., Esq., 52, Porchester-terrace, W., 3 Donations, 1892-1905	21	0	0				
Bean, The Rev. Edwin, M.A., The School House, Brentwood, Essex ...							D 1 1 0
Bean, Mrs. E. H., 7, Hogarth-road, Kensington, S.W....							S 1 1 0
*Beard, Mrs., 3, Campden-hill-court, Kensington, W. ...				1898	1	1	0 } S 0 10 0
				1907	0	10	0 }
*Beattie, Miss (address unknown), 1889...	15	15	0				
*Beaumont, Violet, Lady, 49, Eaton-place, S.W. (per Bank) ...				1895	1	1	0 S 2 2 0
Beaumont, Mrs. E. C., 1, Blessington-road, Lee, S.E. ...				1888	1	1	0 } S 1 0 0
				1901	1	0	0 }
*Beavis, E. J., Esq., 106, Highbury New-park, N... ...				1903	1	1	0 S 1 1 0
*Beavis, Henry J., Esq., Brentwood, Woodberry-down, N. (per Bank) ...				1905	1	1	0 S 1 1 0
*Beckett, Mrs. T., 3, Hans-crescent, S.W.				1905	1	1	0 S 1 1 0
*Beckett, P. H., Esq., 5, Ellesmere-mans., 14, Canfield-gardens, N.W. ...							{ S'05 } 3 3 0
							{ 1007 }
*Beckford, Miss H., Witley, Parkstone, Dorset				1893	1	1	0 S 1 1 0
*Beddington, D. L., Esq., 4, Sussex-sq., W.				1890	2	2	0 S 2 2 0
*Beddington, Gerald E., Esq., 47, Mount-street, W. (per Bank)...				1902	1	1	0 S 1 1 0
*Beddington, J. H., Esq., 16, Sussex-place, N.W. ...				1895	1	1	0 S 1 1 0
*Beddington, Mrs. Maurice, 91, Lancaster-gate, W. ...				1893	1	1	0 S 1 1 0
*Bedford, His Grace the Duke of, K.G., 15, Belgrave-square, S.W., 1893 ...	10	10	0				
*Bedford, Edwin, Esq. (address unknown), 1875							
*Bedford College, 8, York-place, W. ...				1884	2	2	0 S 2 2 0
*Bédoyère, Vicomte de la, Rosmead, Delvin, Ireland... ...							D 10 10 0
*Beebe, Alfred G., Esq., 34, Palace-road, Streatham-hill (per Bank) ...				1901	1	1	0 S 1 1 0
*Beech, Mrs., 2, Eaton-place, S.W. ...				1902	1	1	0 S 1 1 0
*Beeman, Mrs. W. H., 105, Warwick-road, S.W. ...				{ 1898	1	1	0 } S 2 2 0
				{ 1902	2	2	0 }
Carried forward ...							435 6 9

*Are Governors.

	Governors.			Past Subscriptions.			Receipts 1907.				
	£	s.	d.	Since	Yearly.			£	s.	d.	
					£	s.	d.				
Brought forward				435	6	9
*Beetham, Mrs., 7, Wetherby-gdns., S.W.								D	10	10	0
*Beevor, Mrs. W. C., Horton Manor, near Slough, 1882	10	10	0								
*Behrens, Henry, Esq., 34, Gloucester-square, W.				1887	1	1	0	S	1	1	0
*Beilby, W. R., Esq., 6, Selwood-pl., S. W.				1905	1	1	0	S	1	1	0
*Beit, Otto, Esq., Warnford-court, E.C.				1906	5	5	0	S	5	5	0
*Belchamber, R. J., Esq., Post Office, Hampton Wick				1906	1	1	0	S	1	1	0
*Belhaven and Stenton, Lady, 41, Lennox-gardens, S. W.				1891	1	1	0	S	1	1	0
Bell, A. E., Esq., Trinity House, Tower Hill, E.C.								D	1	1	0
*Bell, Chas. W., Esq., D.L., J.P., High Green Manor, Bellingham, Northumberland, 1901	10	10	0								
*Bell, Ald. Sir J. C., 61, Portland-place, W., 1902	10	10	0								
*Bell, John H. A., Esq., 77, Holland-park, W., 1898	10	10	0								
*Bell, Miss L. G., 8, Vicarage-gardens, W.				1892	1	1	0	S	1	1	0
*Bell, Miss Spencer, 1, Devonshire-pl., W., 1896	10	10	0								
*Bell, Mrs. R. C., 139, Gloucester-rd., S.W.				1888	1	1	0	S	1	1	0
*Bell, Mrs. William, 20, The Grove, Boltons, S.W., 1887	10	10	0	1896	2	2	0	S	2	2	0
*Bell, Messrs. John, & Co., 225, Oxford-street, W.				1892	2	2	0	} S	1	1	0
				1902	1	1	0				
*Bell, W., Esq., Esam House, Streatham Common, 1900											
*Belper, The Right Hon. Lord and Lady Kingston, Derby								D	10	10	0
*Benden, A. A., Esq., late of 11, Upper Avenue-road, N.W., 1902	10	10	0								
*Bendit, Mrs. Max., 23, Belsize-park, N.W.				1898	1	1	0	S'06	1	1	0
*Benecke, Miss, 18, Canfield-gardens, N. W. (per Bank)				1892	1	1	0	S	1	1	0
*Benett, Miss E. A., Sisters of Bethany House of Retreat, Lloyd-sq., W.C. (per Bank)				1896	2	2	0	} S	1	1	0
				1905	1	1	0				
*Benito y Jimenez: The Executors of the late Mr. Dominigo, 1901	50	0	0								
*Benito, Federico, Esq., Portman Chambers, 5, Portman-street, W.											
*Benjamin, H. N., Esq., 34, Devonshire-place, W.				1896	1	1	0	S	1	1	0
*Bennett, E. Layton, Esq., 10, Belsize-grove, N.W.				1898	1	1	0	S			
*Bennett, Miss, 13, Endsleigh-gardens, N.W.				1897	1	1	0	S	1	1	0
*Bennett, Wm., Esq. (address unknown), 3 Donations, 1883-4	131	10	0								
*Benson, Wm. Denman, Esq., 55, Court-field-gardens, S.W., 1891	10	10	0								
Carried forward				477	6	9

*Are Governors,

	Governors.			Past Subscriptions.			Receipts 1907.				
	£	s.	d.	Since	Yearly.			£	s.	d.	
Brought forward		477	6	9	
*Bentinck, Henry A., Esq., 60, Cadogan-sq., S.W., 2 Dons., 1898-1902 ...	15	15	0								
*Bentwich, Herbert, Esq., LL.B., The Holm, 58, Avenue-road, N.W. ...				1893	1	1	0	S	1	1	0
*Benyon, Richard, Esq., Englefield House, Theale, near Reading, Berks, 4 Donations, 1878-87 ...	505	0	0								
*Benyon, Mrs., ditto, 2 Dons., 1891-3 ...	205	0	0								
Berg, Edward, Esq., 17, Hamilton-terrace, N.W. ...								S	1	1	0
*Berg, Samuel, Esq., 72, Petherton-rd., N. Bergh, <i>vide</i> Vanden Bergh.				1906	1	1	0	S	1	1	0
*Bergman, Conrad, Esq., 29, Priory-road, N.W., 1889 ...	10	10	0								
*Berkeley, Miss A., 7, Wilton-cres., S.W. (per Bank) ...				1892	1	1	0	S	1	1	0
Berkeley Hotel Co., Ltd., 77, Piccadilly, W.				1898	2	2	0	S	2	2	0
*Berman, Mrs. Edwd, 16, Cavendish-square, W. ...				1905	1	1	0	S	1	1	0
*Berman's Charity, The Trustees of (per Wm. Mallett, Esq., 22, College-hill, E.C.), 26 Donations, 1872-1906 ...	404	5	0					D	21	0	0
*Bernard, Percy B., Esq., Collegnes, Booterstown, Dublin ...				1891	1	1	0	S	1	1	0
*Berners, Chas. H., Esq., Woolverstone-park, Ipswich, 3 Dons., 1891-94 ...	21	0	0								
*Berrill, Chas. G., Esq., Saham Toney, Grasmere-road, Streatham, 2 Donations, 1897-1901 ...	15	15	0	1901	1	1	0	S	1	1	0
*Berry, Jas., Esq., B.Sc., F.R.C.S., 21, Wimpole-street, W. (per Bank) ...				1902	1	1	0	S	1	1	0
*Bertie, The Rt. Hon. Sir Francis L., P.C., K.C.B., G.C.V.O., British Embassy, Paris, 1887 ...	10	10	0								
*Besant, Edgar, Esq., 2, St. John's-garden., W. ...				1902	1	1	0	S	1	1	0
Bessborough, The Rt. Hon. The Earl and Countess of, 17, Cavendish-sq., W....				1889	1	1	0	S	1	1	0
Beswick, <i>vide</i> Myers-Beswick.											
*Betts, E. G., Esq., M.R.C.S., L.D.S., 37, Cavendish-square, W. (per Bank)	10	10	0								
*Bevan, Frank A., Esq., Ludgrove, New Barnet, Herts, 1887 ...	10	10	0								
*Bevan, The Hon. Mrs. Yorke, 9, Rutland-gate, S.W. ...				1892	1	1	0	S	1	1	0
*Beyfus, Mrs. P., 25, Leinster-gardens, W., 1890 ...	10	10	0								
Beynon, <i>vide</i> Crowther-Beynon.											
*Bibby, Frank, Esq., J.P., Hardwicke Grange, Shrewsbury ...				1896	1	1	0	S	1	1	0
*Bickerstaff, Lieut.-Colonel R., late of 16, Elm-park-gardens, S.W., 1888 ...	10	10	0								
*Bickersteth, J. P., Esq., Grove Mill House, Watford, Herts ...				1884	2	2	0	S	2	2	0
Carried forward						515	2	9

*Are Governors.

	Governors.			Past Subscriptions.			Receipts 1907.				
	£	s.	d.	Since	Yearly.		£	s.	d.		
					£	s.	d.				
Brought forward					515	2	9	
*Bicknell, The Rev. C. B., M.A., 50, Chepstow-villas, W., 1868 ...	10	10	0								
*Biddle, W. A. Rolles, Esq., B.A., 43, Rosary-gardens, S.W. (per Bank) ...				1896	1	1	0	S	1	1	0
*Biddulph, The Rt. Hon. Lord, 19, Ennismore-gardens, S.W., 1854 ...	10	10	0								
*Biedermann, M. L., Esq., Braemar-house, Lancaster-gate ...				1902	1	1	0	S	1	1	0
*Biehl, Thos., Esq., Colney Hatch-lane, Muswell-hill, N., 2 Donations, 1864-81	73	10	0								
*Bigg, Miss Catherine, 3, Walpole-terr., Brighton, 2 Dons., 1900-1903 ...	13	10	0								
*Bigge, F. W., Esq. (address unknown) 1891 ...	10	10	0								
*Bigge, Arthur W., Esq., 88, West-hill, Wandsworth, 1898 ...	10	10	0								
Biggs, Miss M. A., 3, Alexandra-road, N.W. ...								S	1	1	0
*Bingley, Mrs., 4, Harrington-gdns., S.W.				1883	2	2	0	S	2	2	0
*Binney, Alex. T., Esq., 10, Queen's-gate-place, S.W. (per Bank) ...				1890	1	1	0	S	1	1	0
*Binnie, Sir Alexr. R., 77, Ladbroke-grove, W. ...				1896	1	1	0	S	1	1	0
*Birch, Sir A. N., K.C.M.G., 1, Old Burlington-street, W. ...				1903	1	1	0	{ S'06 &'07 }	2	2	0
*Birch, H. W., Esq. (address unknown), 1872	10	10	0								
*Bird, A. Horace, Esq., 6, Bedford-row, W.C. (per Bank) ...				1901	1	1	0	S	1	1	0
*Bird, Ang., Esq., late of 82, Wood-lane, Shepherd's Bush, W., 1895 ...	10	10	0								
*Bird, H. B., Esq., 211, Hoxton-st., N...				1903	2	2	0	{ D S'06 }	3	3	0
*Bird, Miss A. M., 36, Campden House-court, W. ...				1901	3	3	0	S	3	3	0
*Bird, Mrs. Ernest, Stoneydown, 15, Holland-villas-road, W. ...				1903	1	1	0	S	1	1	0
*Bird, Mrs. M. B., 92, Crouch Hill, N...				1898	1	1	0	{ S'06 &'07 }	2	2	0
*Bird, Wm. McDonald, Esq., 26, Harrington-gardens, S.W. ...				1900	1	1	0	S	1	1	0
*Birkbeck, R., Esq., 20, Berkeley-sq., W.				1894	1	1	0	S	1	1	0
*Birkbeck, W. Lloyd, Esq. (address unknown), 1876 ...											
*Birstingl, A. L. Esq., The Pleasaunce, Limpsfield, Surrey ...				1902	1	1	0	S	1	1	0
*Birts, Mrs. A. M., Ashtead Grange, Leatherhead, Surrey ...				1888	1	1	0	S	1	1	0
*Bischoffsheim, H. L., Esq., F.R.G.S., 75, South Audley-street, W., 2 Dons., 1891-1900 ...	21	0	0								
*Bishop, H. D., Esq., St. Michael's-alley, Cornhill, E.C., 1884 ...											
*Bishop, Fredk., Esq., 250, Camden-road, N. ...				1898	1	1	0	S'06	1	1	0
Carried forward						542	8	9

*Are Governors.

	Governors.			Past Subscriptions.			Receipts 1907				
	£	s.	d.	Since	Yearly.		£	s.	d.		
					£	s.	d.				
Brought forward					542	8	9	
*Black, Geo., Esq., B.A., 10, Queen's-road, Richmond, 2 Dons., 1894-1902	11	11	0	1898	1	1	0	} S'06 &'07	2	2	0
*Black, Jas. T., Esq., J.P., 33, Palace-ct., W.											
*Black, Mrs. A. W., 8, Harley House, Regent's-park, W. ...				1900	1	1	0	S	1	1	0
*Blackburn, E. M., Esq.(address unknown), 1895 ...	10	10	0								
*Blackett, E. R., Esq., 8, Burwood-place, W., 2 Donations, 1887-93 ...	11	10	0								
*Blackwell, Thos. F., Esq., J.P., 199, Queen's-gate, S.W., 2 Dons., 1889-1902	35	10	0								
*Blackwood, Jas., Esq., Beech Holme, Shoot-up-hill, Cricklewood, N.W. ...				1899	2	2	0	S	2	2	0
*Blagden, Mrs. H. A., 60, Lexham-gdns., W. (per Bank) ...				1887	1	1	0	S	1	1	0
*Blakley, A. F., Esq., Monkwell House, E. C.											
*Blake, T. N., Esq., Bramley House, Anglesey, Gosport (per Bank) ...				1889	1	1	0	S			
*Blake, W. J., Esq.(address unknown), 1867	20	0	0								
*Blane, Miss H., 21, Princes-gardens, S.W.				1890	1	1	0	S	1	1	0
*Blaxland, W. A., Esq., Fordwich, Nightingale-ln., Balham, 2 Dons., 1892-1902	11	11	0								
*Bliss, C. H., Esq., Northlea, King's Langley, Herts ...								} S'05 &'07	3	3	0
*Blizard, Miss H. E., 152, Sinclair-road, W. ...				1890	1	1	0		S	1	1
*Blizard, Mrs., 83, Oxford-gardens, W. ...				1887	2	2	0	S	2	2	0
*Blomfield, Mrs. F., 51, Frognal, N. W. ...				1897	1	1	0	S	1	1	0
*Blumfeld, L., Esq., Brauneck, 7, Prince Arthur-rd., Hampstead, N.W., 1889	10	10	0								
*Blundell-Hollinshead-Blundell, Col. H., C.B., M.P., 10, Stratton-st., W. (per Bank) ...				1892	1	1	0	S			
*Blundell-Hollinshead-Blundell, Maj-Gen. R., 12, Lennox-gdns, S.W.(per Bank)				1885	1	1	0	S	1	1	0
*Blunt, Lt.-Col. G. E. E., 134, Lexham-gardens, W. ...				1897	1	1	0	S	1	1	0
*Boates, Miss M. G. (address unknown), 1861	10	10	0								
*Boggis-Rolfe, Mrs. C. H., 69, St. George's-sq., S.W. (per Bank) ...				1894	1	1	0	S	1	1	0
Bois, <i>vide</i> Du Bois.											
*Bolton, Mrs., 8, Evelyn-gardens, S.W.				1895	1	1	0	S	1	1	0
Bonas, H., Esq., 53, Priory-road, Kilburn, N.W. ...								D	1	0	0
*Bond, Alex. G., Esq., B.A., Oxon., 115, Gower-street, W.C. ...				1902	1	1	0	S	1	1	0
*Bond, E. T., Esq., 101, Upper Tollington-park, N. ...				1898	1	1	0	S	1	1	0
*Bond, G. H., Esq., Blakemore - lodge, Shootup-hill, N.W. ...				1901	1	1	0	S	1	1	0
Bond, Miss, 224, Finchley-road, N.W.								S	1	1	0
*Bond, Mrs., Elm-pk., Hampstead, N.W., 1889 ...	10	10	0								
Carried forward						566	10	9

*Are Governors.

	Governors.			Past Subscriptions.			Receipts 1907.				
	£	s.	d.	Since	Yearly.		£	s.	d.		
					£	s.	d.				
Brought forward ...								566	10	9	
*Bond-Cabbell, Mrs. M., Cromer Hall, Cromer (per Bank) ...				1891	1	1	0	S	1	1	0
*Bonham-Carter, Alfred, Esq., C.B., 3, Courtfield-road, S.W. (per Bank) ...				1880	1	1	0	S	1	1	0
*Bonham-Carter, H., Esq., 5, Hyde-park-square, W. (per Bank) ...				1880	1	1	0	S	1	1	0
*Bonham-Carter, Miss A., 5 Flat, 13, Porchester-terrace, W., 1905 ...	10	10	0								
*Bonn, Leo, Esq., Danny-park, Hassocks, Sussex, 1892 (per Bank) ...	15	0	0	1887	1	1	0	S	1	1	0
*Bonnor-Maurice, E. A., Esq., B.A., J.P., 28, Up. Hamilton-terrace, N.W., 1892 ...	10	10	0								
*Bonser, W. J., Esq., 29, Highbury New-park, N., 3 Donations, 1865-86 ...	31	10	0								
*Bonser, Mrs. W. J., ditto, 2 Dons., 1890-1899 ...	21	0	0								
*Bonsor, Mrs., 11, Up. Belgrave-st., S.W. 1894 (per Bank) ...	10	10	0	1898	3	3	0	S	3	3	0
*Booth, Allan, Esq., 284, Camden-rd., N.				1901	1	1	0	S'06	1	1	0
*Booty, Wm., Esq., West Lodge, Putney Common, S.W. ...				1897	1	1	0	S'06	1	1	0
*Boret, O. P., Esq., 25, Barrowgate-road, Chiswick ...				1903	1	1	0	S			
*Borras, The late Harry, Esq., 15, Endsleigh-street, W.C. ...				1892	1	1	0	S			
*Borrodaile, Mrs. M. M., 3, Victoria-road, Kensington Palace, W. ...				1901	1	1	0	S	1	1	0
*Borton, Lady, 105, Eaton-place, S.W.				1896	1	1	0	S	1	1	0
*Borwick, Joseph C., Esq. (address unknown), Dons., 1889-92 ...	30	10	0								
*Borwick, Sir Robert H., J.P., 16, Berkeley-square, W. ...								S'05 &'07	3	3	0
*Bosanquet, Sir F. A., K.C., 12, Grenville-place, S.W. (per Bank)..				1888	1	1	0	S	1	1	0
Bosanquet, <i>vide</i> Smith-Bosanquet.											
*Bosman, A. R., Esq., 71, Park-mansions, Knightsbridge ...								S	5	5	0
*Boss, Albt. Isaac, Esq., Cumberland-house, Clifton-gardens, W., 1885 ...	12	12	0								
*Bostock, Mrs., 73, Onslow-gardens, S.W.				1850	1	1	0	S	1	1	0
*Boswell, Mrs. Bruce, 4, Queensboro'-terrace, W. ...				1901	1	1	0	S	1	1	0
*Bouchard, John R., Esq. (address unknown), before 1857 ...											
*Boucher, Miss, 93, Oxford-terrace, W., 1893 ...	10	10	0								
*Boughton, John H., Esq., Chenies, Rickmansworth ...				1893	1	1	0	S	1	1	0
*Boulton, F. T. Essington, Esq., Ingle-side, Cirencester, 1892 ...	10	10	0								
*Boulton, Godfrey, Esq., 28, Cumberland-terrace, N.W., 1904 ...	10	10	0								
*Boulton, John, Esq., 11, Wandle-road, Upper Tooting, S.W. ...								D	10	10	0
Carried forward ..									601	3	9

*Are Governors.

	Governors.			Past Subscriptions.			Receipts 1907.				
	£	s.	d.	Since	Yearly.		S	£	s.	d.	
					£	s.		d.			
Brought forward		601	3	9	
*Bourdas, I., Esq., Dunson House, Clapham Common, 1895 ...	10	10	0								
*Bourdillon, Mrs. (address unknown), 1893	10	10	0								
*Bourne & Hollingsworth, Messrs., 116, &c., Oxford-street, and 72, Berners-street, W. ...				1896	2	2	0	S	2	2	0
*Bousfield, Mrs., 201, Cromwell-rd., S.W. (per Bank) ...				1901	2	2	0	S	2	2	0
*Bousfield, W. R., Esq., K.C., M.P., St. Swithin's, Hendon ...				1896	1	1	0	S	1	1	0
*Bouverie, Lt.-Col. G. Pleydell-, 32, Hill-street, W. (per Bank)...				1894	1	1	0	S	1	1	0
*Bouverie, The Hon. K. P., 4, Upper George-street, W., 1906 ...	10	10	0								
*Bouverie, Seymour Pleydell-, Esq., 36, Park-street, W. (per Bank) ...				1887	1	1	0	S	1	1	0
*Bowden, John, Esq. (address unknown), before 1857 ...				1898	1	1	0	S	1	1	0
*Bowden, Miss, 11, Cromwell-road, S.W.				1893	2	2	0	S	2	2	0
*Bowerbank, Edward Scott, Esq., 1850											
*Bowlby, E. S., Esq., 1890 ...	100	0	0								
*Bowlby, Mrs. Geo. ...				1901	1	1	0	S	1	1	0
*Bowles, Hy. C. B., Myddleton House, Waltham Cross, 1887...	10	10	0	1893	1	1	0	S	1	1	0
*Box, C. R., Esq., M.D., F.R.C.P., F.R.C.S., &c., 2, Devonshire-pl., W.				1900	1	1	0	S	1	1	0
*Boyce, H. R., Esq., 3, Norfolk-crescent, W., 1898 ...	10	10	0								
Boyce, Miss E. M., 15, Upper Hamilton-terrace, N.W. ...								S	1	1	0
*Boyd, A. H., Esq., 4, Sussex-gardens, W. (per Bank)...				1886	1	1	0	S	1	1	0
*Boyd, Messrs. J. & C., & Co., 6, Friday-street, E.C., 2 Donations, 1873-85 ...	15	15	0	1887	5	5	0	} S	1	1	0
				1901	1	1	0				
*Boyer-Brown, Miss E., Mayfield, Old Southgate ...				1895	1	1	0	S	1	1	0
*Boyle, R. Vicars, Esq., C.S.I., 3, Stanhope-terrace, W. (per Bank)...				1887	1	1	0	S	1	1	0
*Boyne, The Rt. Hon. Viscount, Brancpeth Castle, Durham, 1893...	10	10	0								
*Boys, Bedo Isaac, Esq., 63, Finsbury-pavement, E.C. (per Bank) ...				1891	2	2	0	} S	1	1	0
				1892	1	1	0				
*Boyson, J. R., Esq. (as Liquidator Land Mortgage Bank of India), 26, Inverness-terrace, W., 1900... ..	49	0	0								
*Brabazon, Lady Kathleen, 40, Eaton-square, S.W. ...				1903	1	1	0	S	1	1	0
*Braby, John, Esq....				1900	1	1	0	S	1	1	0
*Bracebridge, E. G., Esq. (address unknown), 5 Donations, 1884-98 ...	40	10	0								
*Brackenbury, Gen. Sir Henry, K.C.B., &c., 23, Hanover-square, W., 1897 ...	10	10	0								
Carried forward			623	4	9

*Are Governors.

	Governors.	Past Subscriptions.		Receipts 1907.		
		Since	Yearly.	£	s.	d.
	£ s. d.	£	s. d.			
Brought forward	623	4	9
*Bradbury, Greatorex, & Co., Ltd., Messrs, Aldermanbury, E.C., 2 Donations, 1866-71 ...	15 15 0	1882 10 10 0 1894 5 5 0		S	5	5 0
Bradford, Mrs. F. G., 22, Canonbury-square, N. ...		1906 1 1 0		S		
*Bradley, Professor A. C., 9, Edwardes-square, Kensington ...		1903 1 1 0		S	1	1 0
*Bradley, Miss M. (address unknown), (per Bank) ...		1889 1 1 0		S	1	1 0
*Bradley & Sons, Messrs., Chepstow-place, Bayswater ...		1902 4 4 0		S	4	4 0
Braithwaite-Peile, <i>vide</i> Peile.						
*Brand, Andrew A., Esq., 65, New Broad-street., E.C., 2 Donations, 1888-95 ...	15 10 0					
*Brandreth, Miss, Devon Lawn, Wimbledon-park, S.W., 2 Donations, 1883-85	15 15 0	1883 2 2 0		S	2	2 0
*Brandreth, Mrs. E., late of 4, Symons-st., Chelsea (per Bank) ...		1889 1 1 0		S	1	1 0
*Branston, H. H., Esq., 28, Trebovir-rd., S.W. ...		1898 1 1 0		S	1	1 0
*Branston, W. W., Esq., 61, Onslow-gardens, S.W. ...		1905 1 1 0		S	1	1 0
*Brassey, Albert, Esq., M.A., J.P., Heythrop, Chipping Norton, 12 Donations, 1885-1905 ...	125 0 0			D	10	10 0
Brassey, Chas. D., Esq., 48, Castletown-road, W. ...				S	2	2 0
*Brassey, H. L. C., Esq., J.P., Apethorpe Hall, Wansford, Northants (per bank)		1892 5 5 0 1897 3 3 0 1905 2 2 0		S	2	2 0
*Brassey, Mrs. A. H., Aylesford, Kent, 1891						
*Breakey, Insp.-Genl. J., M.D., R.N., 58, Carlisle Mansions, Victoria-street, S.W. ...		1893 1 1 0		S	1	1 0
*Bredon, Mrs. M. K. Boyd, 7, Sloane-court, S.W., 1903 ...	10 10 0					
*Brettell, Messrs. G., & Co., 119, Wood-st., E.C. ...		1882 2 2 0 1893 5 5 0		D	5	5 0
Brewer, Thos. W., Esq., 48, Birchdale-Forest Gate ...				D	1	1 0
*Brewers, The Worshipful Company of, Addle-st, E.C., 2 Donations, 1884-90	35 15 0					
*Brewis, Mrs., 86, Cromwell-road, S.W.		1905 1 1 0		S	1	1 0
*Brice-Miller, Mrs., 18, Queen's-gate-gdns., S.W. (per Bank) ...		1895 1 1 0		S	1	1 0
*Bridewell Royal Hospital, 14, New Bridge-street, Blackfriars, E.C. ...		1836 2 2 0		S	2	2 0
*Bridge, John S. C., Esq., 26, Chester-street, S.W. ...		1905 1 1 0		S	1	1 0
*Bridge, Miss Amelia (address unknown), 1884 ...	10 10 0					
*Bridge, Miss Maria, ditto, 1884 ...	10 10 0					
Carried forward				672	11 9

*Are Governors.

	Governors.	Past Subscriptions.			Receipts 1907.		
		Since	Yearly.		£	s.	d.
	£ s. d.	£	s. d.		£	s.	d.
Brought forward		672	11	9
*Bridgeman, Col. The Hon. F., 59, Ennismore-gardens, S.W. (per Bank)		1905	1 1 0	S	1	1	0
*Bridgeman, Mrs. Wm., 13, Mansfield-street, W. (per Bank)...		1895	1 1 0	S	1	1	0
*Briggs, Ernest E., Esq., 102, Fellows-road, N.W. (per Bank) ...		1902	3 3 0	S	3	3	0
*Brigstocke, G. R., Esq., Ryde, Isle of Wight, 1899 ...	10 10 0						
*Brinckman, The Rev. Arthur, St. Saviour's Hospital, Osnaburgh-street, N.W.							
*Brinton, Mrs. R. D., 8, Queen's-gate-terrace, S.W. ...		1895	1 1 0	S'06	1	1	0
*Bristow, Rev. R. R., M.A., 11, St. Stephen's-terr., Lewisham, S.E., 1867							
*British Museum, The Trustees of, W.C...		1898	5 5 0	S	5	5	0
*Broadbent, Sir John, Bart., M.D., &c., 35, Seymour-street, W. ...		1905	1 1 0	S	1	1	0
*Broadbent, the late Sir W. H., Bart. M.D., F.R.S., K.C.V.O., 1882 ...	21 0 0	1870	1 1 0	S	1	1	0
*Broadfoot, Maj. W., R.E., and Mrs., 103, Gloucester-terrace, Hyde Park, W. (per Bank) ...		1898	1 1 0	S	1	1	0
*Broadhead, Messrs. W. W., & Co., 207, High-st., Camden Town, N.W. ...		1885	2 2 0	S'06	2	2	0
*Broadhurst, Miss, 16, Neville - court, Grove-end-road, N.W. ...		1905	2 2 0	S	2	2	0
*Broadwood, Col. Arthur, 54, Eaton-place, S.W., 2 Dons., 1893-97 ...	20 10 0						
*Brodie, Mrs. M.B., 72, Oxford-gdns, W. Brodribb, W. B., Esq., 28, Wood-lane, Highgate, N. ...		1898	1 1 0	S	1	1	0
*Brook, W., Esq., Woodbridge, Suffolk.				D	1	1	0
*Brooke, Alexander, Esq., 34, Craven Hill-gardens, W., 2 Dons., 1901-1907 ...	13 13 0						
*Brooke, Arthur, Esq., J.P., Leylands, Wotton, Dorking ...		1895	1 1 0	S	1	1	0
*Brooke, C. B., Esq., 20, Aberdeen Park, N., 2 Donations, 1903-4 ...	12 12 0						
Brooke, Miss G.M., 185, Ashley-gdns., S.W.				S	1	1	0
*Brookes Mrs, 2, Mapesbury-road, Brondesbury ...		1882	1 1 0	S'06	1	1	0
*Brookes, Ernest W., Esq. (address unknown) (per Bank) ...		1896	1 1 0	S	1	1	0
*Brooks, W. J., Esq., 1, Bessborough-gardens, S.W....		1892	1 1 0	S	1	1	0
*Brooks & Co., Messrs., 147, High-street, Borough, S.E. ...		1882	2 2 0	S	2	2	0
*Brooks's Club, St. James's-street, S.W...		1882	5 5 0	S	5	5	0
*Broome, F., Esq., 35, Clephane-rd., N., 3 Donations, 1884-1901 ...	15 15 0	1884	2 2 0	S	2	2	0
*Brothers, F. W., Esq., The Elms, Putney Hill ...		1904	1 1 0	S	1	1	0
*Brown, A., Esq., 8, Holborn-circus, E.C., 1883 ...	10 10 0						
Carried forward		709	6	9

*Are Governors.

	Governors.	Past Subscriptions.			Receipts 1907.						
		Since	Yearly.		£	s.	d.				
	£	s.	d.	£	s.	d.	£	s.	d.		
Brought forward				709	6	9		
*Brown, Cadbury, Esq., Kidderpore, Finchley-road, Hampstead, 1885 ...	10	10	0								
*Brown, E. Clifton, Esq., 22, Rutland-gate, S.W. (per Bank) ...				1905	2	2	0	S	2	2	0
*Brown, Horace T., Esq., F.R.S., 52, Nevern-square, S.W....				1903	1	1	0	S	1	1	0
*Brown, Lt.-Col. Jas. Clifton, J.P., 32, Ennismore-gardens, S.W., 1900 ...	10	10	0								
*Brown, Jas. B., Esq., 8, Bolton-gardens, S.W. ...				1905	1	1	0	S	1	1	0
*Brown, Miss Dudin, Norfolk Hotel, South Kensington, S.W., 1893 ...	10	10	0								
Brown, Regd., Esq., M.R.C.S., &c., 56, Rectory-road, N. ...								D	3	3	0
*Brown, Thos., Esq., 7, Spencer-street, St. John's-street-road, E.C. (per Bank)...				1883	2	2	0	S	2	2	0
*Brown, Tom, Esq. (address unknown), 1896 ...	10	10	0								
*Brown, Walter H., Esq., "The Lydiate," 88, Adelaide-road, N.W. ...				1888	1	1	0	S	1	1	0
*Brown, The Rt. Hon. Sir W. R., Bart., 34, Chesham-place, S.W., 1894 ...	10	10	0								
*Brown, A., & Sons, Messrs., 107, Hatton-grdn, E.C., 5 Donations, 1884-96	31	0	0	1890	2	2	0	S	2	2	0
*Brown's Hotel, Dover-street, W. ...				1890	5	5	0	S	5	5	0
*Brown, <i>vide</i> Boyer-Brown.											
*Browne, Geo. G., Esq., 1, Adamson-rd., N.W. (per Bank) ...				1898	1	1	0	S	1	1	0
*Browne, The Lady Emily C., 34, Montagu-square, W., 7 Dons., 1887-1905	25	16	0								
*Browne, Miss G. L., 1, Palace Gardens-mansions, W. ...				1896	1	1	0	S	1	1	0
*Browne, Mrs. C. Balfour, Goldielea, Dumfries ...				1897	1	1	0	S	1	1	0
*Browne, Mrs. E. L., 6, Roxburghe-mans., Kensington Court, W. ...	10	10	0								
*Browne, Mrs. J. W., Frascati, Mason's Hill, Bromley ...				1903	2	2	0	S	2	2	0
Browne, <i>vide</i> Cave-Browne.											
Browne, <i>vide</i> Garde-Browne.											
Browne, <i>vide</i> Gore-Browne.											
*Browning, Mrs. H. B. 9, Cadogan-square, S.W. ...				1890	1	1	0	S	1	1	0
*Brownlow, The Lady, Warfield Hall, Bracknell, Berks, 9 Donations, 1892-1901 ...	87	0	0								
*Bruce, Sir Geo. B., 64, Boundary-road, N.W. (per Bank) ...				1901	1	1	0	S	1	1	0
*Bruce, Vice-Admiral Sir Jas., K.C.M.G., 3, Montagu-square, W. (per Bank) ...				1904	2	0	0	S	2	0	0
*Bruce, Lady, 82, Lexham-gardens, W....				1888	1	1	0	S	1	1	0
*Bruce, Miss, 2, Talbot-square, W. ...				1902	1	1	0	S	1	1	0
*Bruce, Mrs., late of 28, Hyde-park-square, W., 1893 ...	10	10	0								
Carried forward						758	12	9

*Are Governors.

	Governors.	Past Subscriptions.		Receipts 1907.
		Since	Yearly.	
	£ s. d.	£ s. d.	£ s. d.	£ s. d.
Brought forward	738 12 9	
*Bruce, Mrs. Louisa, 35, Weymouth-street, W. ...	1892	1 1 0	S	1 1 0
*Brumbridge, J. P., Esq., 23, Craven-terrace, W. ...	1896	1 1 0	S	1 1 0
*Brunton, Sir T. L., M.D., F.R.C.P., F.R.S., 10, Stratford-place, W. (per Bank) ...	1890	1 1 0	S	1 1 0
*Bruxner, Miss, 34, De Vere-gardens., W. ...	1901	1 1 0	S	1 1 0
*Bryant, Thomas, Esq., late of 65, Grosvenor-street, W., 1882 ...	10 10 0			
*Buccleuch and Queensberry, His Grace the Duke of, K.G., K.T., Montagu House, Whitehall, S.W. (per Bank)...	1888	2 2 0	S	2 2 0
*Buchan, J. A., Esq., The Grove, Church-road, North Hanwell (per Bank) ...	1902	1 1 0	S	1 1 0
*Buchanan, Albert, Esq., M.B., Welland House, 364, Camden-rd., N.W., 1855 ...	10 10 0			
*Buchanan, Mrs. Jas., Lavington-park, Petworth ...	1905	1 1 0	S	1 1 0
*Buchanan, The Lady (address unknown) ...	21 0 0			
*Buchanan, The Lady Eric A., 14, South Eaton-place, S.W. (per Bank) ...	1891	1 1 0	S	1 1 0
*Buckle, Vice - Admiral C. M., 3, Lowndes-street, S.W. ...	1892	1 1 0	S	1 1 0
*Buckley, The Hon. Mr. Justice, 7, Melbury-road, W., 1892 ...	10 10 0			
*Buckley, Mrs., 44, Clanricarde-gardens, W. ...	1900	1 1 0	S	1 1 0
*Bucknall, J. Stafford, Esq. ...	1901	1 1 0	S	1 1 0
*Bucknall, Mrs. R. Corfield, 33, Princes-gate, S.W. ...	1901	1 1 0	S	1 1 0
*Budd, J. W., Esq., 24, Austin Friars, E.C., 1889 ...	10 10 0			
*Budd, William, Esq., Drayton-park Hotel, N. ...	1899	1 1 0	S	1 1 0
*Bullen, George, Esq. (address unknown), (per Bank) ...	1888	1 1 0	S	1 1 0
*Buller, Chas. Wm. Dunbar, Esq., 38, Upper Grosvenor-street, W. (per Bank) ...	1901	1 1 0	S	1 1 0
*Buller, Mrs. F. Manningham, 17, Chester's reet, S.W., 1891 ...	10 10 0			
*Buller, Miss E. G. ...	1905	1 1 0	S	1 1 0
*Buller, General the Right Hon. Sir Redvers H., V.C., G.C.B., &c., Downes, Crediton, 1889 ...	10 10 0			
*Bullivant, W. P., Esq., J.P., 24, Palace-court, W. (per Bank) ...	1895	1 1 0	S	1 1 0
*Bulloch, Matthew, Esq., 48, Prince's-gate, S.W., 1892 ...	10 10 0			
*Bulloch, Mrs. Jas., 26, Holland-pk., W. ...	1901	1 1 0	S	1 1 0
*Bullock, Mrs. N. M. D., 14A, Upper Wimpole-street, W. ...	1904	1 1 0	S	1 1 0
*Bullock, Mrs. W. T., 6, Palace-gardens-terrace, W., 1893 ...	10 10 0			
Carried forward	759 12 9	

*Are Governors.

	Governors.		Past Subscriptions.				Receipts 1907.		
	£	s. d.	Since	Yearly.			£	s. d.	
Brought forward		759	12 9	
*Bulwer, Sir Henry E. G., G.C.M.G., 17A, South Audley-street, W. (per Bank)			1893	1	1 0	S	1	1 0	
*Bulwer, Miss E. M.			1883	1	1 0	S	1	1 0	
Bunsen, <i>vide</i> De Bunsen.									
*Bunyon, Chas. Jno., Esq., 37, Phillimore-gardens, W., 1890	10	10 0							
*Burbury, Mrs. Hawksley, 17, Upper Phillimore-gardens, W.			1883	1	0 0	S	1	1 0	
*Burdett, Sir Henry C., K.C.B., F.L.S., F.S.S., The Lodge, Porchester-road, W., 1889	10	10 0							
*Burdett-Coutts, W. L. A. B., Esq., M.P., 1, Stratton-street, W., 1882	20	0 0							
*Burford, G. H., Esq., M.B., 35, Queen Anne-street, W.			1900	1	1 0	S	1	1 0	
*Burge, Miss, 7, Park-crescent, Regent's-park, N.W.			1888	1	1 0	S	1	1 0	
*Burgess, Mrs., 59, Evelyn-gardens, S.W. Burgh, <i>vide</i> de Burgh.			1902	1	1 0	S			
*Burkinshaw, W. P., Esq., 2, Parliament-street, Hull, 2 Dons. 1899-1902	21	0 0	1902	1	1 0	S	1	1 0	
*Burlton, Maj.-Gen. N. R. (address unknown), 1892	10	10 0							
*Burman, F. W., Esq., 64, Oakwood-court, Kensington, W.			1904	2	2 0	S	2	2 0	
*Burmester, Miss (address unknown), 1887	10	10 0							
*Burne-Jones, The Lady, North End House, Rottingdean, Sussex (per Bank) ...			1895	1	1 0	S	1	1 0	
*Burnell, G. E., Esq., 10, Stanley-gardens, W.			1887	1	1 0	S	1	1 0	
*Burnet, G. H. M., Esq., Chateau-de-Wierre-au-Bois, Par-Samer, Pas-de-Calais, France			{ 1903	1	1 0	} S	2	2 0	
			{ 1907	2	2 0				
*Burney, <i>vide</i> Bannerman-Burney.									
*Burns, Jas. Cleland, Esq., 6, Airlie-gardens, W. (per Bank)			1889	2	2 0	S	2	2 0	
*Burns, Walter H., Esq., 22, Old Broad-street, E.C., 1890	10	10 0							
*Burnside, Mrs. Wm., 57, Grosvenor-st., W. (per Bank)			1893	1	1 0	S	1	1 0	
*Burr, Arth., Esq., 37, Walbrook, E.C., 2 Donations, 1885-96	15	15 0							
Burrell, Dowager Lady, 23, Cadogan-square, S.W.						S	1	0 0	
*Burrell, Miss Elizabeth, 35, Bedford-court-mansions, W.C. (per Bank) ...			1897	1	1 0	S	1	1 0	
*Burrell, Mrs. (c/o Messrs. Herries, Farquhar & Co., 16, St. James's-st., S.W.), 1861	50	0 0							
Burroughs, Mrs., 16, Lower Berkeley-street, W.						S	1	1 0	
*Burrows, E. H. Esq., 16, Bolton-st., W.			1902	1	1 0	S	1	1 0	
*Burt, Geo., Esq., 37, Grosvenor-rd., S.W. 1900	10	10 0							
Carried forward		779	10 9	

*Are Governors.

	Governors.		Past Subscriptions.			Receipts 1907.		
	£	s. d.	Since	Yearly.		£	s. d.	
Brought forward				779 10 9
*Burton, The Rt. Hon. Lord, K.C.V.O., &c., Chesterfield House, South Audley-street, W. ...							D	10 10 0
*Burton, Alfred H., Esq., 18, Manson-place, S.W., 1892 ...	10	10 0						
*Burton, Mrs. C. R., The Old House, Totteridge, Herts (per Bank) ...			1906	1	1 0	S		1 1 0
*Burton, Percy M., Esq., 4, King's Bench-walk, Temple, E.C., 1905 ...	10	10 0						
*Burt & Sons, Messrs. E.R., 271, Albany-road, Camberwell ...			1895	2	2 0	S		
*Bury, W. W., Esq., 47, Lincoln's Inn-fields, W.C. (per Bank) ...			1902	1	1 0	S		1 1 0
*Busk, Miss M. J., 1, Gordon-sq., W.C., 1900 ...	10	10 0						
Busk, Miss L., and S. G. Busk, Esq., 93, Lexham-gardens, W. ...							S	1 1 0
*Busk, Mrs. Mary, The Warren, Wotton-under-Edge ...			1883	1	1 0	S		1 1 0
*Buszard, W. & G., Messrs., 197, Oxford-street, W. ...			1885	2	2 0	S		2 2 0
*Butler, The Hon. H. E., J.P., Eaglehall, Pateley Bridge, <i>via</i> Leeds, 1883 ...	10	10 0						
*Butler, Mrs., 16, Park-village West, N.W., 1885 ...	21	0 0						
*Butler, Mrs. Percy, Woodlands, Bickley-park, Kent ...			{ 1885	2	2 0	} S		1 1 0
			{ 1893	1	1 0			
*Butler, Philip, Esq. (address unknown), 2 Donations, 1888-92 ...	12	10 0						
*Butt, The Lady (address unknown) ...	21	0 0						
*Butterworth, A. H., Esq. (address unknown) (per Bank) ...			1900	1	1 0	S		1 1 0
Buxton, Lady, 32, Cadogan-place, S.W. ...							S	1 0 0
*Buxton, Mrs. C., Fox Warren, Fair Mile, Cobham, Surrey (per C.O.S.) ...	10	10 0						
*Buxton, The Rt. Hon. Sydney, M.P., 7, Grosvenor-crescent, S.W. ...			1902	1	1 0	S		
*Buxton, Travers, Esq., 32, Cambridge-square, W. (per Bank) ...			1900	2	2 0	S		2 2 0
*Buzzard, Thos., Esq., M.D., 74, Grosvenor-street, W. (per Bank) ...			1893	1	1 0	S		1 1 0
*Byas, Edward H., Esq., 10, Cambridge-gate, N.W. ...			1896	2	2 0	S		2 2 0
*Byass, R.N., Esq., late of 3, Brabant-court, E.C., 1863 ...	10	10 0						
Byl, <i>vide</i> Vander Byl.								
*Byng, G., Esq., 39, Fitzjohn's-avenue, Hampstead Heath, N.W. ...			1896	2	2 0	S		2 2 0
*Byng, Major The Hon. L. F. G., 15, Chester-square, S.W., 1886 ...	10	10 0						
*Byron, John, Esq., late of Wyefield, The Knoll, Scarborough, 1901 ...	10	10 0						
*C. A. P., 2 Donations, 1891-95 ...	15	10 0						
Carried forward							806 15 9

*Are Governors.

	Governors.			Past Subscriptions.			Receipts 1907.				
	£	s.	d.	Since	Yearly.		£	s.	d.		
Brought forward	806	15	9		
*C. A. R. B. (per Bank) ...				{ 1875	3	3	0	} S	1	1	0
				{ 1890	1	1	0				
*C. E. K. (per Bank) ...				{ 1899	1	1	0	} S	3	3	0
				{ 1900	3	3	0				
*C. F. L. M., 9 Donations, 1856-95 ...	68	0	0								
*C. I. M. (per Bank) ...				1898	1	1	0	S	1	1	0
C. W. B. ...				{ 1890	1	1	0	} S	2	0	0
				{ 1899	2	0	0				
*C. W. C., 1889 ..	25	0	0								
Cabbell, <i>vide</i> Bond-Cabbell. Cadogan Hotel Co., Ltd., 75, Sloane- street, S.W. ...								S	2	2	0
*Calderara, Messrs. S. & A., 10, Cross- street, Hatton-garden, E.C. ...				1884	1	1	0	S	1	1	0
*Caldwell, Ralph W., Esq., Olivers, Colchester ...				1881	1	1	0	S	1	1	0
Caley, H. A., Esq., M.D., F.R.C.P., 24, Upper Berkeley-street, W. ...								S	1	1	0
*Callander, E. Burn, Esq., 23, High- street, Warwick (per Bank) ...				1883	1	1	0	S	1	1	0
*Callard, Steward & Watt, Ltd., Messrs. (per The Treasurer, Benevolent Fund). 176, Piccadilly, W. ...								D	10	10	0
*Calcut, Francis H., Esq., 93, Cazenove- road, N. ...				1905	1	0	0	} S	2	2	0
				1907	2	2	0				
*Calow, A.G., Esq. (address unknown), 1882	50	0	0								
*Calrow, E., Esq., 27, Ashley-gdns, S.W.				1897	1	1	0	S			
*Calthorpe, The Rt. Hon. Lord, El- vetham-park, Winchfield, 2 Donations 1896-1901 ...	21	0	0								
*Cameron, A. P., Esq., 21, Cleveland- square, W., 1905 ...	10	10	0								
*Cameron, Sir Ewen, K.C.M.G., 41, Maresfield-gardens, N.W. ...				1901	1	1	0	S			
*Cameron, Maj. M. A., R.E., C.M.G., 27, Brunswick-gardens, W. (per Bank) ...				1897	1	1	0	S	1	1	0
*Campbell, Allan, Esq., 21, Upper Brook- street, W., 1895 ...	10	10	0								
*Campbell, A. H. Esq., J.P., D.L., 8, Cornwall-gardens, South Ken- sington, S.W. ...				1888	1	1	0	S	1	1	0
*Campbell, G. A., Esq., 46, Wilton- crescent, S.W. (per Bank) ...				1883	2	2	0	S	2	2	0
*Campbell, H. A., Esq. (address un- known), 1888 ...	10	10	0								
*Campbell, Lieut.-Colonel The Hon. H. W., J.P., 44, Charles-st., W. (per Bank) ...				1888	1	1	0	S	1	1	0
*Campbell, The Rt. Hon. Jas. Alex., M.P., LL.D., 2, Princes-gardens, S.W., 3 Donations, 1884-1905 ...	14	12	0								
*Campbell, The Lady George, 2, Bryan- ston-square, W. ...				1890	1	1	0	S	1	1	0
*Campbell, Miss E. L., Crofton, West Hill, Hoddesdon, Herts ...				1889	1	1	0	S	1	1	0
Carried forward	840	5	9

*Are Governors.

	Governors.	Past Subscriptions.			Receipts 1907.							
		Since	Yearly.		£	s.	d.					
	£	s.	d.	£	s.	d.						
Brought forward ...							840 5 9					
*Campbell, Mrs., 250, Upper-street, N....				1901	1	1	0	S	1	1	0	
*Campbell, Mrs., 3, Southwell-gardens, S.W. ...				1900	1	1	0	S	1	1	0	
*Campden Charities, Trustees of, Town Hall, Kensington, W., 1888...	10	10	0									
*Canning, The Hon. Miss Louisa, Frant Court, Tunbridge Wells (per Bank)...				1888	1	1	0	S	1	1	0	
*Cannon Brewery Co., Ltd., per W. T. McMurtrie, Esq., St. John-st., E.C. Canterbury, His Grace The Archbishop of; <i>Vice-President</i> ...				1899	5	5	0	S	5	5	0	
*Canti, Mrs., 71, The Drive, W. Brighton, 1899 ...	10	10	0									
*Capel, F. C., Esq., Royal Thames Yacht Club, 7, Albemarle-st., W. (per Bank)				1882	5	5	0	S	5	5	0	
*Capel, Miss, Southborough-park, Surbiton, S.W., 3 Donations, 1884-87 ...	31	10	0									
*Capel & Co., Messrs. James, 5, Throgmorton-street, E.C., 1870 ...	10	10	0									
*Capel-Cure, Ernest, Esq., 9, Mansons-place, S.W. (per Bank) ...				1896	1	1	0	S	1	1	0	
*Card, J. G., Esq., R.N., late of 28, Courtfield-gardens, S.W., 1887...	10	10	0									
*Cardwell, E. H., Esq., 11, Cromwell-place, S.W., 7 Donations, 1871-1905	70	10	0						D	10	10	0
*Cardwell, Mrs., ditto, 6 Donations, 1871-76...	40	10	0									
*Cardwell, Miss, do., 16 Donations, 1878-1905 ...	390	0	0	1885	5	0	0	S	5	0	0	
*Carew, The Lady Hester, 13, Tedworth-square, Chelsea, S.W. ...				1892	1	1	0	S	1	1	0	
*Carew, Mrs. R. R., Carpenters, Watford, Herts, 1890 ...	10	10	0									
*Carey, H. S., Esq., Coverdale, South Hill-park Bromley, Kent ...				1888	1	1	0	S	1	1	0	
*Carey, The Rev. Thos., Catholic Church, Eden-grove, N. ...				1902	1	1	0	S	1	1	0	
*Carlton Club, The, Pall Mall, S.W. ...				1882	5	5	0	S	5	5	0	
*Carlton Hotel, Ltd., The, 4A, Cockspur-street, S.W. ...				1899	5	5	0	S	5	5	0	
*Caro, Mrs. Jacob, 51, Great Cumberland-place, W. (per Bank)...				1897	1	1	0	S	1	1	0	
*Carpenter, Edwin, Esq. (address unknown), 1866 ...												
*Carpenter, G. E., Esq., 4, Trafalgar-sq., W.C. ...				1886	1	1	0	} S	2	2	0	
				1903	2	2	0					
*Carpenter, Mrs. Fredk., Crofton Lodge, Theydon Bois, Essex ...				1890	1	1	0	} S'06 &'07	2	2	0	
*Carpenter, R. S., Esq., M.A., late of 125, Maida-vale, W. (per Bank) ...				1891	1	1	0	S				
*Carpenters, The Worshipful Company of, Throgmorton-avenue, E.C., 9 Donations, 1832-98 ...	130	10	0	1899	5	5	0	S	5	5	0	
Carr, Mrs., Broxton Lower Hall, Chester								D	5	0	0	
Carried forward ...												
										899	12	9

*Are Governors.

	Governors.			Past Subscriptions.			Receipts 1907.		
	£	s.	d.	Since	Yearly.		£	s.	d.
Brought forward	899	12	9
*Carrington, J. B., Esq., 14, Netherhall-gardens, Fitzjohn's-avenue, N.W. ...				1890	1	1 0	S		
*Carruthers, Mrs. John, 19, Kensington-park-gardens, W. (per Bank) ...				1887	1	1 0	S	1	1 0
*Carson, Thos. Henry, Esq., K.C., 4, Vicarage-gardens, W., 1892... ..	10	10	0						
*Carter, Regd. Esq., 35, Queen Victoria-street, E.C., 1907									
Carter, W. H., Esq. (address unknown), 1893	10	10	0						
Carter, <i>vide</i> Bonham-Carter.									
*Carthew, Mrs., 15A, Kensington Palace-gdns., W.				1892	1	1 0	S	1	1 0
*Carus-Wilson, Mrs., Cannon Lodge Hampstead Heath, N.W.				1890	1	1 0	S	1	1 0
*Carvalho, R. N., Esq., 36, Queen's-road, Regent's-park, N.W.				1905	1	1 0	S	1	1 0
*Carver, <i>vide</i> Mills-Carver.									
*Cary-Malins, Miss E. R., 57, Rutland-gate, S.W.				{ 1888	2	2 0	S	1	1 0
				{ 1899	1	1 0			
*Carysfort, The Rt. Hon. The Earl of K.P., Elton Hall, Peterborough, 2 Donations, 1896-1905	15	10	0						
Casas, <i>vide</i> De Las Casas.									
*Case, Miss, Winkworth Hall, Brondes-bury, N.W.				1902	1	1 0	S	1	1 0
*Cassavetti, Mrs. E. (address unknown), 1887	10	10	0						
*Cassel, Sir Ernest, G.C.M.G., K.C.V.O., P.C., 48, Grosvenor-square, W., 1892	10	10	0						
*Cassells, W. R., Esq., 37, Harrington-gdns., S.W., 1865	20	0	0						
*Cates, A., Esq., 12, York-ter., N.W., 1882	10	10	0						
*Caulfield, Regd. M., Esq., and Mrs., 20, Sloane-court, S.W. (per Bank)....				1900	1	1 0	S	1	1 0
*Cavalry Club, The, 127, Piccadilly, W. (per Bank)				1894	2	2 0	S	2	2 0
*Cave, Admiral J. H., C.B., 17, Palace-gate, W. (per Bank)				1893	1	1 0	S	1	1 0
*Cave, C. C., Esq., 13, Cranley-gdns, S.W. (per Bank)				1887	1	1 0	S	1	1 0
*Cave-Browne, Mrs. (address unknown), 1889	10	10	0						
*Cavendish, H., Esq., late of 37, Eaton-place, S.W., 1882	10	10	0						
*Cayley, W., Esq., M.D., 120, Queen's-road, Richmond, Surrey, 3 Donations, 1883-1902	21	0	0	1872	1	1 0	S	1	1 0
*Cazenove, A. P., Esq., 51, Cadogan-place, S.W.				1892	3	3 0	S	3	3 0
*Cazenove, Henry, Esq., 52, Threadneedle-street, E.C., 3 Donations, 1864-90 ...	36	15	0						
*Cecil, The Rt. Hon. Lord Eustace, 32, Eccleston-square, S.W., 1869 ...	10	10	0						
Carried forward	915	7	9

*Are Governors.

	Governors.		Past Subscriptions.		Receipts, 1907.		
	£	s. d.	Since	Yearly.		£	s. d.
Brought forward				915	7 9
*Cecil, The Lady Robert, 20, Manchester-square, W. (per Bank) ...			1893	1 1 0	S	1	10 0
*Cecil, The Rt. Hon. Lord William, 8, Grosvenor-square, W., 1890 ...	10	10 0					
Cecil, <i>vide</i> Joicey-Cecil.							
*Cely-Trevilian, Mrs., 10, Tite-st., S.W., 1887 ...	10	10 0					
*Chadwick, J. P., Esq., 67, Tooley-st., E.C.							
*Chafyn-Grove, <i>vide</i> Troyte.?							
Chalk, Mrs. Linton, Caterham Valley ...					D	9	9 0
*Chalkley, Messrs. H. G., & Sons, Devonshire-house Hotel, 12, Bishopsgate-street Without, E.C. ...			1899	2 2 0	S	2	2 0
*Chalmers, Kenneth E., Esq., Aveley, Westmoreland-road, Bromley, Kent			1902	1 1 0	S	1	1 0
*Chalmers, Sir M. D., K.C.B., C.S.I., 27, Grosvenor-rd., S.W., 3 Dons., 1878-1902	20	15 0					
*Chamberlain, Lady, Lordswood, Southampton ...			{ 1904	1 1 0	S	2	2 0
			{ 1905	2 2 0			
*Chamberlaine, Miss (address unknown), 1883 ...	10	10 0					
*Chamberlayne, Miss, 1, Chesham-place, S.W., 1891 ...	10	10 6					
*Champion, Mrs. G. E., 7A, Stafford-street, Bond-street ...			1892	2 2 0	S	2	2 0
*Champneys, F. H., Esq., M.D., F.R.C.P., &c., 42, Upper Brook-street, W., 1891	10	10 0					
*Chandler, R., Esq., 32, Avenue Raphael, Paris, 1885 ...	10	10 0					
*Chaplin, Cecil, Esq., 15, Lombard-st., E.C. (per Bank) ...			1890	2 2 0	S	2	2 0
*Chaplin, E., Esq. (c/o Messrs. Morton, Rose, & Co.), Bartholomew-lane, E.C. (per Bank) ...			1884	3 3 0	S	3	3 0
*Chaplin, W. H., Esq., 13, Penywern-road, S.W. ...			1893	1 1 0	S	1	1 0
*Chapman, D. B., Esq., F.L.S., late of 33, Queen's-gate, S.W., 1885 ...	10	10 0					
*Chapman, Jas. R., Esq., The Hatch, Palace-road, East Molesey ...			1900	1 1 0	S	1	1 0
*Chapman, J. Spencer, Esq., LL.B., 2, Pembroke-square, W., 1902... ..	10	10 0					
*Chapman, Mrs. R. T., 20, Kensington Court-mansions, W. (per Bank) ...			{ 1896	1 1 0	S	2	2 0
			{ 1906	2 2 0			
*Chapman, Spencer, Esq., 84, Eccleston-square, S.W., 2 Dons., 1885-1902 ..	15	10 0					
*Chapman & Messel, Ltd., Messrs. Spencer, 36, Mark-lane, E.C. ...			1885	5 5 0	S	5	5 0
*Chappell, Dr. J. J., Junior United Service Club, Charles-st., S.W. (per Bank) .			{ 1897	1 1 0	S	2	2 0
			{ 1904	2 2 0			
*Chappell & Co., Ltd., Messrs., 50, New Bond-street, W., 1882 (per Bank) ...	10	10 0	1882	5 5 0	S	5	5 0
*Chapple, Mrs. E., 63, Wigmore-st., W.			1902	1 1 0	S		
*Charing Cross Hotel, Duke-street, W.C.			1894	2 2 0	S	2	2 0
Carried forward ...						957	16 9

*Are Governors.

	Governors.		Past Subscriptions.		Receipts 1907.	
	£	s. d.	Since	Yearly.	£	s. d.
Brought forward			957	16 9
*Charles, The Hon. Sir Arthur, P.C., K.C., M.A., D.C.L., 1, Chelsea-embankment, S.W. (per Bank) ...			1881	1 1 0	S	1 1 0
*Charlesworth, W. H., Esq., late of Tandridge Hall, Godstone, Surrey, 5 Donations, 1881-88 ...	47	5 0				
*Charrington, A. F., Esq., East Hill Oxted, 1907.						
*Charrington, H. J., Esq., 7, St. Martin's-place, Trafalgar-square, W.C., 1907.						
*Charteris, The Lady Margaret, 16, Grosvenor-square, W., 1887 ...	10	10 0				
*Chester, Harry, Esq., 18, Montagu-square, W. (per Bank) ...			1900	1 1 0	S	1 1 0
*Chetwynd, The Rt. Hon. Lord, 25, Elvaston-place, S.W....			1879	1 1 0	S	1 1 0
*Chetwynd, Capt. W. H., 34, Sloane gardens, S.W....			1896	1 1 0	S	1 1 0
*Cheylesmore, Major - General The Right Hon. Lord, 16, Prince's-gate, S.W. ...			1901	1 1 0	S	1 1 0
*Chichester, The Hon. Mrs. Augustus, 8, Morpeth-mansions, S.W....			1895	1 1 0	S	1 1 0
*Child, Mrs., 10, Holland-villas-road, W....					S	1 1 0
*Child & Co., Messrs., 1, Fleet-street, E.C. (per Bank) ...			1883	10 10 0	S	10 10 0
*Childe-Pemberton, The Misses, 12, Portman-street, W. ...			1892	1 1 0	S	1 1 0
*Children's Home Hospital, Barnet ...			1895	5 5 0	S	5 5 0
*Chilton, Henry J., Esq., 126, Fleet-street, E.C. ...			1900	1 1 0	S'06	1 1 0
*Chippindale, Miss, 5, Albion-street, Hyde-park, W., 1896 ...	10	10 0				
*Chitty, T. Willes, Esq., 9, Leinster-gardens, W. (per Bank) ...			1893	1 1 0	S	1 1 0
*Choir House, Westminster Abbey, S.W. (per Bank) ...			1897	1 1 0	S	1 1 0
*Cholmeley, Robert F., Esq., The High House, Brook-green, W. ...			1893	1 1 0	S	1 1 0
*Cholmondeley, The Rev. R. Hugh, 219, Knightsbridge, S.W. ...			1897	2 2 0	S	2 2 0
*Cholmondeley Charities, The Trustees of, 2, Bloomsbury-place, W.C., 8 Donations, 1838-1904 ...	335	0 0				
*Christie, A., Esq., 38, Highbury New-park, N. ...			1881	1 1 0	S	1 1 0
*Christie, John, Esq., 46, Princes-sq., W. (per Bank) ...			1892	1 1 0	S	1 1 0
*Christie, Major W., 39, Larkhall Rise, S.W. ...			1886	1 1 0	S	1 1 0
*Christopher & Co., Messrs., 118, Pall Mall, S.W. ...			1882	2 2 0	S	2 2 0
*Church, Miss Margaret, 27, Sussex-gardens, W., 2 Donations, 1887-92 ...	15	15 0	1893	1 1 0	S	1 1 0
Carried forward				994 11 9

*Are Governors.

	Governors.	Past Subscriptions.			Receipts 1907.						
		Since	Yearly.		£	s.	d.				
	£	s.	d.	£	s.	d.	£	s.	d.		
Brought forward				994	11	9		
*Church of England High School for Girls, Ltd., 6, Upper Baker-st., N.W. (see In Memoriam, Hilda Bell).											
*Church Missionary Society, Salisbury-square, E.C. ...				1901	5	5	0	S	5	5	0
*Church-Dixon, W. S., Esq., 14, Grosvenor-place, S.W., 1879 ...	10	10	0								
*Churchill, The Viscountess, 4, Devonshire-place, W. (per Bank) ...				1903	1	1	0	S	1	1	0
*Chute, Arthur J., Esq., 1, Southwick-pl., W.								S	1	1	0
*Citroen, D., Esq., 40, Holborn-viaduct, E.C. (per Bank) ...				1905	1	1	0	S	1	1	0
*City of London, Corporation of, Mansion House, E.C., 10 Donations, 1812-98 ..	1795	0	0								
*City Carlton Club, St. Swithin's-lane, E.C. Claridge's Hotel, Brook-street, W. ...				1898	2	2	0	S	2	2	0
*Clark, F. Stewart-, Esq. (address unknown), 1893 ...	10	10	0								
*Clark, Geo. D'Arcy, Esq., J.P., Burnaston House, Etwall, Derby, 1894 ...	10	10	0								
*Clark, Miss D'Arcy, Burnaston House, Etwall, Derby, 1896 ...	10	10	0								
*Clark, The Rev. J. Bayfield, M.A., St. Saviour's Vicarage, Herne Hill-road, Camberwell ...				1883	1	1	0	S	1	1	0
*Clark, O. W., Esq., M.A., The Grammar School, Ongar (per Bank) ...				1897	2	2	0	S	2	2	0
*Clarke, Messrs. Herbert, Ltd., Cambridge-street, King's Cross, N. ...				1895	1	1	0	S	1	1	0
*Clarke, The Misses M. and E. L., 27, Palace-gdns.-ter., W....				1892	1	1	0	S	1	1	0
*Clarke, Mrs., late of 68, Sprules-road, Brockley-lane, S.E., 1901 ...	10	10	0								
*Clarke, Mrs. E. A., 24, Bedford-gdns., W. ...				1888	1	1	0	S	1	1	0
*Clarke, Mrs. Godfrey, 44, Berkeley-square, W., 1893 ...	10	10	0								
*Clarke, Major-Gen. Sir S. de A. C., K.C.M.G., K.C.V.O., Ranger's Lodge, Hyde-park, W. (per Bank) ...				1882	1	1	0	S	1	1	0
*Clayton, The Lady, Harleyford, Gt. Marlow (per Bank) ...				1892	1	1	0	S	1	1	0
*Clayton, James Weston, Esq., 8, Tavistock-square, W.C., 1905 ...	10	10	0								
*Cleeves, Fredk., Esq., 23, Lime-st., E.C. (per Bank) ...				1902	1	1	0	S	1	1	0
*Cleghorn, John, Esq., late of 3, Spring-gdns., S.W., 2 Donations, 1889-92 ...	21	0	0								
*Clemente, E. F., Esq., late of 8, Gower-street, W.C.											
*Clements, H. J. B., Esq., D.L., Killadoon, Celbridge, Ireland ...								D	10	10	0
*Clemitson, Mrs., late of 8, Redcliffe-gardens, S.W., 1885 ...	10	10	0								
Carried forward ...									1027	2	9

*Are Governors.

	Governors.			Past Subscriptions.			Receipts 1907.				
	£	s.	d.	Since	Yearly.		£	s.	d.		
					£	s.	d.				
Brought forward ...								1027	2	9	
*Clemow, F. H., Esq., Anderton's Hotel, Fleet-street, E.C. ...				{ 1896	1	1	0	S	2	2	0
				{ 1898	2	2	0				
*Clerk, Major-General H., F.R.S., late R.A. (address unknown), 1887 ...	10	10	0								
*Clerk, Mrs. (address unknown), 1889 ...	10	10	0								
*Clerkenwell Police Court, E.C., 3 Dona- tions, 1856-63 ...	35	0	0	1864	10	0	0	S	10	0	0
*Clifden, The Right Hon. Visct., 1, Gt. Stanhope-street, W. (per Bank) ...				1864	5	0	0	S	5	0	0
Clifford, Edward Esq., 37, Kensington- square, W. ...								S	1	1	0
*Clifford, Harry, Esq., 93, Stroud Green- road, N., 1890 (per Bank) ...	10	10	0								
*Clinton, The Rt. Hon. Lord Edward Wm. Pelham, 81, Eccleston-square, S.W. (per Bank) ...				1884	1	1	0	S			
*Clinton, The Lady Florence Pelham, 50, Warwick-square, S.W., 1895 ...	10	10	0								
*Clive, <i>vide</i> Windsor-Clive.											
*Close, Farnham C., Esq. (address un- known), 1895 ...	10	10	0								
*Clothworkers, The Worshipful Company of, 41, Mincing-lane, E.C., 19 Dona- tions, 1862-1903 ...	900	0	0								
*Cloudsley, J. L., Esq., Brightlands, Reigate... ..				1893	1	1	0	S	1	1	0
*Clouston, Miss, 52, Holland-park, W. 1893				1893	1	1	0	S	1	1	0
*Clow, Leonard, Esq., 13, South Audley- street, S.W., 1896 ...	10	10	0								
*Clowes, Mrs. G. C., 6, Elvaston-place, S.W. (per Bank) ...				1900	2	2	0	S	2	2	0
*Clowes, W. C. Knight, Esq., 31, Cranley- gardens, S.W. (per Bank) ...				1887	1	1	0	S	1	1	0
*Clutton, H. H., Esq., F.R.C.S., 2, Port- land-place, W., ...				1892	1	1	0	S	1	1	0
*Clutton, Miss, 44, Welbeck-st., W., 1898	10	10	0								
*Clutton, W. J., Esq., The Mount, York, 1891	10	10	0								
*Coates, Joseph, Esq., 79, Avenue-rd., N.W. 1884				1884	1	1	0	S	2	2	0
*Cobb, Henry P., Esq., 53, Lincoln's Inn- fields, W.C., 1854 ...	10	10	0								
*Cobb, Thos., Esq., 39, Finchley-rd, N.W. 1905				1905	1	1	0	S	1	1	0
*Cock, F. W., Esq., M.D., 1, Porchester Houses, Porchester-square (per Bank) 1896				1896	1	1	0	S	1	1	0
*Cock, H., Esq., J.P., Frimley House, Kingston-on-Thames, 1899 ...	10	10	0								
*Cockburn, W., Esq., 168, Kew-road, Richmond, S.W. (per Bank)... ..				1883	1	1	0	S	1	1	0
*Cockell, F. E., Esq., M.R.C.S., Holly Lodge, Forest-road, Dalston, N.E., 1861 ...	10	10	0								
*Cockerell, Miss Mary T., 11, Mandeville- place, W., 1887 ...	10	10	0								
*Cocks, Edwd. L. Somers, Esq., 47, Wilton-crescent, S.W. (per Bank) ...				1895	1	1	0	S	1	1	0
Carried forward ...									1057	17	9

*Are Governors.

	Governors.	Past Subscriptions.			Receipts 1907.						
		£	s.	d.	Since	Yearly.	£	s.	d.		
Brought forward ...								1057	17	9	
*Cocks, Mrs. A. Somers, 3, Argyll-mansions, Beaufort-street, Chelsea ...				1892	1	1	0	S	1	1	0
*Cocks, Robert M., Esq., 17, Stratton-street, W. (per Bank) ...				1889	1	1	0	S	1	1	0
*Cocks, Stroud L., Esq., Uplands, Diss, Norfolk, 1889 ...	10	10	0								
*Cocks, T. S. Vernon, Esq., 13, Montagu-place, W., 1896 ...	10	10	0								
*Codrington, Maj. Gen., A.E., C.B., C.V.O., 110, Eaton-square, S.W. (per Bank)				1888	5	0	0	S	3	0	0
*Cohen, Albert, Esq., 91, Canfield-gardens, N.W....				1905	1	1	0	} S	2	2	0
				1907	2	2	0				
*Cohen, The Rt. Hon. Arthur, P.C., K.C., 26, Gt. Cumberland-place, W. (per Bank) ...				1887	1	1	0	S	1	1	0
*Cohen, C. S., Esq., 20, Fairhazel-gardens, N.W. (per Bank) ...				1858	1	1	0	S	1	1	0
*Cohen, H.A., Esq. (address unknown), 1885	10	10	0								
Cohen, Herbert D., Esq., 2, Orme-court, Kensington-gardens, W. ...								D	2	2	0
*Cohen, Leonard Lionel, Esq., 27, Sussex-square, W., 1890 ...	10	10	0								
*Cohen, Mrs. Herbert, 2, Orme-court, W				1896	1	1	0	S	1	1	0
*Cohen, Mrs. Lionel B., 76, Upper Berkeley-street, W. ...				1893	1	1	0	S	1	1	0
*Cohen, N., Esq., 6, Hyde-park-terrace, W. (per Bank) ...				1882	1	1	0	S	1	1	0
*Cohen, N.L., Esq., 11, Hyde-park-ter., W., 3 Donations, 1881-83 ...	24	3	0								
*Cokayne, Geo. E., Esq., M.A., F.S.A., Exeter House, Roehampton, 2 Dons., 1897-1900 ...	23	2	0					D	1	1	0
*Coke, The Lady Katharine, Longford Hall, Derby ...				1898	1	1	0				
*Cole, Miss F., 66, Eaton-place, S.W. ...				1891	1	1	0	S	1	1	0
*Cole, Thos., Esq., 125, Offord-road, N.				1899	1	1	0	S			
*Coleman, Rev. Geo. W., The Vicarage, Black Rod, Chorley, Lancashire ...				1901	1	1	0	S	1	1	0
*Colenso, F., Esq. and Mrs. F., 21, Cavendish-road, West, N.W. (per Bank)...				1901	1	1	0	S	1	1	0
Coleridge, The Misses, 12, Cromwell-place, S.W. (per Bank) ...				1882	1	0	0	S	1	0	0
*Coles, Col. A. H., C.M.G., D.S.O., 18, Walpole-street, Chelsea, S.W. ...				1894	1	1	0	S	1	1	0
*Collard & Collard, Messrs., 16, Grosvenor-street, W. ...				1865	1	1	0	S'06			
*Colcutt, Thos. E., Esq., 36, Bloomsbury-square, W.C., 1891 ...	10	10	0								
*Collet, Sir Mark, Bart., St. Clere, Kemsing, Sevenoaks ...								D	10	10	0
*Collett, Messrs. J. R. & Co., 72, Welbeck-street, W. ...				1887	3	3	0	S'06	3	3	0
*Collie, Miss Mary, 40, Nottingham-pl., W. ...				1904	1	1	0	S	1	1	0
Carried forward ...									1093	7	9

*Are Governors.

	Governors.	Past Subscriptions.		Receipts 1907
		Since	Yearly.	
	£ s. d.	£ s. d.	£ s. d.	
Brought forward	1093 7 9
*Collier, H. S., Esq., F.R.C.S., &c., 57A, Wimpole-street, W. (per Bank)...	1906	1 1 0	S	1 1 0
*Collin, Mrs. J., 66, Tyrwhitt-road, Brockley, S.E....	1888	2 2 0	S	2 2 0
*Collins, A. R., Esq., 27, Highbury New- park, N.	1901	1 1 0	S	1 1 0
*Collins, The Rev. C. C., M.A., 9, Glouces- ter-road, Upper Teddington, S.W., 2 Donations, 1863-99..	21 0 0			
*Collins, Mrs. (per the Rev. C. C. Collins, M.A.), ditto, 2 Dons., 1896-99	110 10 0			
*Collins, Miss, 11, Pemberton-gdns., N.	1888	1 1 0	S	1 1 0
*Collins, Percy O., Esq., 3, York-man- sions, Earl's Court-road, S.W.	1904	1 1 0	S	
*Collins, Messrs. F. L. H., & Sons, 81 & 83, Cheapside, E.C.	1891	2 2 0	S	2 2 0
*Collmann, Mrs. L., 12, Tokenhouse-yd, E. C.	1902	1 1 0	S	1 1 0
*Colnaghi, Mrs. Martin, 53, Pall Mall, S.W.	1894	1 1 0	S'06	1 1 0
*Colthurst, The Dowager Lady, 47, Hill- street, W. (per Bank)...	1897	1 1 0	S	1 1 0
*Coltman, Mrs., 13, Queen's-gate-gardens, S.W. (per C. O. S.)	1887	1 1 0	S	1 1 0
*Coltman, Mrs. F. J., 9, Atherstone-terrace, S.W. (per Bank)	1893	1 1 0	S	1 1 0
*Colville, The Lady, late of 15, Aldford-st., Park-lane, W., 1901 ...	10 10 0			
*Colvin, J. C., Esq. (address unknown) (per Bank)	1882	4 4 0	S	4 4 0
*Colvin, Miss E. H., Oatlands-gate, Wey- bridge, Surrey ...	1865	1 1 0	S	1 1 0
*Colvin-Smith, Surg.-Gen. Sir Colvin, K.C.B., M.D., 5, Cresswell-gardens, S.W.	1892	1 1 0	S	1 1 0
Commerell, Lady, 46, Rutland-gate, S.W.			S	1 1 0
*Commissionaires, Corps of, 419, Strand, W.C.	1906	3 3 0	S	3 3 0
Compositors (see London Society of).				
*Compton, The Rt. Hon. Lord Alwyne, Fredk., M.P., D.S.O., 7, Balfour-place, W. (per Bank) ...	1888	1 1 0	S	1 1 0
*Compton, The Rev. Preb. B., M.A., 55, Pont-street, S.W. (per Bank) ...	1884	2 2 0	S	2 2 0
*Conant, E. N., Esq., M.A., D.L., J.P. Lyndon Hall, Oakham, Rutland, 1877	10 10 0			
*Conant, Miss E., 9, Upper Phillimore- gardens, W. (per C.O.S.) ...	1904	1 1 0	S	1 1 0
*Cone, J. K., Esq., 15, Farringdon-rd., E.C.	1898	1 1 0	{ S'06 &'07 }	2 2 0
*Congreve, Mrs. C. (address unknown), 1888	10 10 0			
*Conquest, E. H., Esq., Glenora, Clyde- road, Wallington ...	1900	1 1 0	S	1 1 0
*Constitutional Club, Northumberland- avenue, S.W. ...	1888	5 5 0	S	5 5 0
Carried forward	1129 1 9

*Are Governors.

	Governors.			Past Subscriptions.			Receipts 1907.		
	£	s.	d.	Since	Yearly.		£	s.	d.
Brought forward		1129	1	9
*Convent of the Sacred Heart, per the Revd. Mother Superior, 212, Hammersmith-road, W. ...				1905	1 1 0	S	1	1	0
*Conway, Miss (address unknown), 1863...	10	10	0						
*Conyers, <i>vide</i> D'Arcy & Conyers.									
*Conyngham, The Dow. Marchioness of, 36, Belgrave-sq., S.W. (per Bank) ...				1894	1 1 0	S	1	1	0
*Cook, Sir Frederick L., Bart., 24, Hyde-park-gardens, W., 1888 ...	10	10	0						
*Cook, The Lady Frederick L., ditto ...				1897	2 2 0	S	2	2	0
*Cook, Miss E. M., Stone Croft, Turner's Hill, Sussex ...				1890	1 1 0	S	1	1	0
*Cook, Wm., Esq., 11, Cleve-road, West Hampstead, 1903 ...	10	10	0						
*Cook, Sons & Co., Messrs. T. W., 8, Clifford-street, W. ...				1862	1 1 0	S	1	1	0
*Cook, Son, & Co., Messrs., St. Paul's Churchyard, E.C., 3 Dons., 1882-1906 ...	72	5	0	1874	10 10 0				
				1906	21 0 0	S	21	0	0
*Cooke, Miss A. M., 11, Sussex-gdns., W.				1888	1 1 0	S			
*Cooke, Miss A. M., 18, Sussex-gdns., W.						D	10	10	0
*Cooke, Miss M., 1, Ellerdale-mansions, 89, Fitzjohn's-av., Hampstead ...				1905	1 1 0	S	1	1	0
*Cokes, Thos. S., Esq. (address unknown), 2 Donations, 1890-93 ...	21	0	0						
*Cookson, Geo., Esq., late of 15, Chelsea-embankment, S.W., 1899 ...	10	10	0						
*Cooper, Sir Alfd., F.R.C.S., 9, Henrietta-street, W., 1895 ...	10	10	0						
Cooper, Alfred H., Esq., 24, Highbury-quadrant, N. ...						D	2	2	0
*Cooper, F., Esq. (address unknown), (per Bank) ...				1881	1 1 0	S	1	1	0
*Cooper, Sir Geo. A., Bart., 26, Grosvenor-square, W., 1906 ...	10	10	0	1902	2 2 0	S	2	2	0
*Cooper, J. R., Esq., 35, Old Jewry, E.C. 1897 ...	10	10	0						
*Cooper, Miss M. M. J., 35, Charleville-mansions, West Kensington, W. ...				1883	1 1 0	S	1	1	0
*Cooper, Mrs., Norbiton Lodge, Kingston-on-Thames ...				1888	1 1 0	S	1	1	0
*Cooper, Mrs., 17, Wilton-street, Grosvenor-place, S.W. ...						{ S'06 &'07 }	2	2	0
*Cooper, Mrs. R. J., 84, Nightingale-lane, Balham, S.W. (per Bank) ...				1890	1 1 0	S	1	1	0
Cooper, R. E. S., Esq., 59, Avonmore-road, W. ...						S	1	1	0
*Cope, Mrs F. M., late of 24, West Cromwell-road, S.W., 2 Donations, 1891-93 ...	12	10	0						
*Copeland, Mrs., 64, Elsham-road, W., 1889 ...	10	10	0	1889	2 2 0	S	2	2	0
*Copeman, Thos., Esq., late of Aylsham, Norfolk, 3 Donations, 1876-99 ...	17	10	0						
Carried forward						1181	11	9

*Are Governors.

	Governors.			Past Subscriptions.			Receipts 1907.				
	£	s.	d.	Since	Yearly.		£	s.	d.		
Brought forward				1181	11	9		
*Copestake, Crampton, & Co., Messrs., 5, Bow Churchyard, E.C., 5 Donations, 1866-1901 ...	68	5	0	1882	10	10	0	S	10	10	0
*Corbet, Miss Rose, 10, Marlbro'-hill, N.W. ...				1900	1	1	0	S	1	1	0
*Corbett, J. R., Esq., More-place, Betchworth (per Bank) ...				1897	1	1	0	S	1	1	0
*Corbin, H. E., Esq., B.Sc., M.R.C.S., L.R.C.P., D.P.H., London Fever Hospital ...				1906	1	1	0	S	1	1	0
*Cordwainers, The Worshipful Company of, 7, Cannon-street, E.C., 1890 ...	10	10	0								
*Corkran, C. J., Esq., 24, Gilston-road, S.W. ...								{ S'05 to07 }	3	3	0
*Cornfoot, David, Esq., 20, Lancaster- gate, W., 1903 ...											
*Cornish, S. F., Esq., Leitrim Lodge, Percy-road, Hampton-on-Thames ... Cornwall-Legh, <i>vide</i> Legh.				1897	1	1	0	S	1	1	0
*Cornwallis, F. S. W., Esq., Linton Park, Maidstone, 2 Donations, 1890-92 ...	11	11	0								
*Cornwell, S. A., Esq., 204, Fulham- road, S.W. ...				1901	1	1	0	S	1	1	0
Corrington, Mrs. A. W. (per Union o' London and Smith's Bank, Charing Cross, S.W.) ...								D	2	2	0
*Corry, Mrs. A. M., 25, Chesham-st, S.W. (per Bank) ...				1885	1	1	0	S	1	1	0
*Corsbie, George, Esq., 5, Avenue-man- sions, Finchley-road, N.W. ...				1905	2	2	0	S			
*Costeker, Wm., Esq., 46, Evelyn-gardens, S.W. ...				1890	1	1	0	S	1	1	0
*Costin, Edw. B., Esq., 38, Ashburn- place, S.W. ...				1901	1	1	0	S	1	1	0
*Cotton, Sidney H., Esq., 1A, Chester- field-street, W. ...				1899	1	1	0	S	1	1	0
*Cottrell-Dormer, <i>vide</i> Upton-Cottrell- Dormer.											
*Courage, E., Esq., Shenfield Place, Brentwood, Essex, 1902 ...	10	10	0								
*Courage, Mrs., late of 56, Queen's-gate, S.W., 1896 ...	10	10	0								
*Courage & Co., Messrs., Ltd., Shad Thames, S.E., 1865 ...	10	10	0								
*Courtenay, Sir J. Irving, M.A., 263A, Fal- coner's House, St. James's Court, S.W.				1902	1	1	0	S			
*Courtenay, Miss, late of 34, Brompton-sq., S.W., 6 Donations, 1886-99 ...	50	0	0								
*Coutts, H. B. Money, Esq., 31, Court- field-road, S.W. (per Bank) ...				1902	2	2	0	S	2	2	0
*Coutts & Co., Messrs., Strand, W.C., 3 Donations, 1865-92 ...	152	10	0								
*Cowan, Miss, H. R., 14, Stanley-crescent, W. (per Bank) ...				1893	1	1	0	S	1	1	0
Carried forward ...									1209	18	9

*Are Governors.

	Governors.			Past Subscriptions.			Receipts 1907.		
	£	s.	d.	Since	Yearly.		£	s.	d.
Brought forward	1209	18	9
*Cowie, Thos. S., Esq. (address unknown), 1863 ...	10	10	0						
*Cowland, John A., Esq., 10, Ladbroke-gardens, W. (per Bank) ...				1897	1	1	0	S	1 1 0
*Cowles, Charles, Esq., 37, Broadway, Stratford, E., 1892 ...	10	10	0						
*Cowper, Chas. E., Esq. (address unknown), 1893 ...	10	10	0						
*Cox, Edward Lewton, Esq., late of 25, Gloucester-square, W., 1887 ...	10	10	0						
*Cox, Fred., Esq., 16, Charing Cross, S.W., 1897 ...	10	10	0						
*Cox, H. Bertram, Esq., C.B., 25A, Sussex-place, S.W. ...				1904	1	1	0	{ D S	1 1 0 1 1 0
*Cox, Mrs., late of 14, Grosvenor-crescent, S.W., 1898 ...	10	10	0						
*Cox, Mrs. E., 7, York House, Kensington, W. ...				1901	1	1	0	S	1 1 0
*Cox & Co., Messrs., 16, Charing Cross, S.W. (per Bank) ...				1886	5	5	0	S	5 5 0
*Cox, Messrs. G. T., & Sons, Ltd., 9 & 10, St. Mary-at-Hill, E.C. ...				1885	2	2	0	S	2 2 0
*Cozens-Smith, E., Esq., 16, Kensington-square, W. ...				1904	1	1	0	S	1 1 0
*Craigie-Halkett, Mrs. C., 8, Adelaide-mansions, 181 to 183, Queen's-gate, S.W. (per Bank) ...				1903	1	1	0	S	1 1 0
*Cranbrook, The Right Hon. Earl, 2, Cadogan-square, S.W. (per Bank) ...				1882	5	0	0	S	5 0 0
*Crane, Jas., Esq., 19, Ebury-street, S.W. ...				1902	1	1	0	S	1 1 0
*Crate, Joseph, Esq., late of 9, Pelham-crescent, S.W., 1886 ...	10	10	0						
*Craven, The Dow. Countess of, Ashdown Park, Ashbury, Shrevenham, Berks, 2 Donations, 1883-86 ...	21	0	0						
*Craven, Mrs. (address unknown), 2 Donations, 1879-80 ...	21	0	0						
*Crawford, The Countess of, Haigh Hall, Wigan, Lancashire, 1890 (per Bank) ...	10	10	0						
*Crawford, R. W., Esq., late of 11, Warwick-square, S.W., 1864 ...									
*Crawshay, W. H., Esq., Cavendish Park, Reading, Berks, 1865... ...	100	0	0						
*Cree, The Rev. J. A., late of Sunningdale Vicarage, Ascot, 2 Donations, 1891-98 ...	26	5	0						
*Crews, C. T. D., Esq., 41, Portman-square, W., 1906 ...	10	10	0						
*Cribb, Wm., Esq. (address unknown), 1858 ...									
*Crichton, A. M. M., Esq., 17A, Great Cumberland-place, W. (per C. O. S.) ...				1874	1	1	0	S	1 1 0
*Crichton, The Rev. W. (address unknown), 1882 ...	10	10	0						
Carried forward	1230	13	9

*Are Governors.

	Governors.	Past Subscriptions			Receipts 1907.						
		£	s.	d.	£	s.	d.				
Brought forward			1230	13	9				
*Crichton-Stuart, Mrs. G. F., 25, Wilton-crescent, S.W. (per Bank) ...		1896	1	1	0	S	2	2	0		
*Crick, Harold, Esq., Billiter-square-buildings, E.C. ...		1897	1	1	0	S	1	1	0		
*Crisp, Fred. A., Esq., Grove Park, Denmark Hill, S.E., 1889 ...	10	10	0								
*Critchett, Sir George Anderson, B.A., F.R.C.S., 21, Harley-street, W., 1902 ...	10	10	0								
*Crocker, Chas. C., Esq., 27, Parkhurst-road, N. (per Bank) ...		1899	1	1	0	S	1	1	0		
Croft, Miss Mary L., 17, Pelham-cres., S.W. (per Bank) ...		1897	1	0	0	S	1	10	0		
Croll, Dr. W. L., 14, Lower Berkeley-street, W. ...						D	1	1	0		
*Croly, F. W., Esq., 17, Inverness-terr., W. ...		1855	1	1	0	S	1	1	0		
*Cronin, A. C., Esq., 25, Kensington-palace-mansions, De Vere-gardens, W., 1896 ...	10	10	0								
*Crooks, Fleming, Esq., 72, South Audley-street, W. ...		1905	1	1	0	S	1	1	0		
*Croome, Mrs. Thos. Boys, 99, Lexham-gardens, W. ...		1903	1	1	0	S	1	1	0		
*Crosbie, Mrs. E., The Chestnuts, Lyons-down-road, New Barnet ...		1888	1	1	0	S	1	1	0		
*Croshaw, G., Esq., 116, Fenchurch-street, E.C., 1882 ...	25	0	0								
*Cross, Fredk. T., Esq., 1, Wetherby-terrace, Earl's Court-road, S.W. ...		1903	1	1	0	S	1	1	0		
*Cross, Mrs. J. Kynaston, 5, Pembroke-square, W., 1900 ...	10	10	0								
*Cross, W. M., Esq., 1, Change-alley, E.C., 4 Donations, 1874-92 ...	41	10	0								
*Crosse, E. M., Esq., Soho-square, W., 2 Donations, 1882-1904 ...	21	0	0								
*Crosse, J. G., Esq., late of 105, North End-road, S.W., 1887 ...	10	10	0								
*Crosse & Blackwell, Ltd., Messrs., Soho-square, W. ...		1883	5	5	0	S	5	5	0		
*Crossman, C. Stafford, Esq., 67, Porchester-terrace, W. ...		1900	1	1	0	S					
*Crosthwaite, H. F., Esq., Chiltern, Rydal-road, Streatham ...		1900	1	1	0	S'06	1	1	0		
*Crosti, Mrs. E. M., 55, West Cromwell-road, S.W. (per Bank) ...		1893	1	1	0	S					
*Crowther-Beynon, The Rev. S. B., M.A., 14, Park-road, Beckenham, 1890 ...											
*Cruikshank, Miss E. C., 41, Queen's-gardens, S.W. (per C.O.S.)... ..	10	10	0	1892	1	0	0	S	1	1	0
*Cubitt, Lewis, Esq., 5, Lear-crescent, Brighton, 2 Donations, 1875-82 ..	21	0	0								
*Cubitt, Miss Ada, 19, Hobart-pl., S.W., 1891 ...	10	10	0								
*Cubitt & Co., Messrs., 258, Gray's Inn-road, W.C. ...		1829	2	2	0	S	1	1	0		
Carried forward ...							1251	1	9		

*Are Governors.

	Governors.	Past Subscriptions.			Receipts 1907.					
		Since	Yearly.		£	s.	d.			
	£	s.	d.	£	s.	d.	£	s.	d.	
Brought forward				1251	1	9	
*Cubitt-Nichols, Mrs. M. H., 77, Barkston-gardens, SW. ...		1897	1	1	0	S	1	1	0	
*Culross, Wm., Esq., 24, Hornsey Rise-gardens, N., 1902 ...										
*Cumberland, Major-Gen. C. E., J.P., Manor House, Maidstone (per Bank)		1894	1	1	0	S	1	1	0	
*Cumming, Hugh, Esq. (address unknown), 1870 ...										
*Cumming, The Lady, 106, Sloane-street, S.W. (per Bank) ...		1898	1	1	0	S	1	1	0	
Cundey, Howard, Esq., 7, Clifton-place, W. ...						S	2	2	0	
*Cunliffe, J.W., Esq., 57, Inverness-terr., W.		1903	1	1	0	S	1	1	0	
*Cunliffe, Miss G., 6G, Hyde Park-mansions, N.W. ...		1903	1	1	0	S	1	1	0	
*Cunliffe, Mrs. Ellis, Petton Park, Shrewsbury, 1889 ...	10	10	0							
*Cunliffe, Walter, Esq., Hedley-ct., Epsom, 1896 ...	10	10	0							
Cunyngham, <i>vide</i> Dick-Cunyngham. Cure, <i>vide</i> Capel-Cure.										
*Currey, Mrs., 2c, Abingdon-court, Kensington, W. ...		1905	1	1	0	S	1	1	0	
Currie, Alastair, Esq., 6, Durham-villas, W. ...						D	1	1	0	
*Currie, John M., Esq., 23, Upper Phillimore-gardens, W., 1902 ...	10	10	0	1902	1	1	0	S	2	2
				1903	2	2	0			
*Currie, Lawrence, Esq., 1, Richmond-terrace, Whitehall, 1904 ...	10	10	0							
*Curtis, Miss, 2, Royal-avenue, S.W. ...		1898	1	1	0	S	1	1	0	
Curtis, Mrs., 4, Norfolk-crescent, W. ...						S	1	1	0	
*Curtis, Spencer, H., Esq., J.P., 171, Cromwell-road, S.W. (per Bank) ...		1888	1	1	0	S	1	1	0	
Curtis-Hayward, <i>vide</i> Hayward.										
*Cust, Miss Emma A. C., Castle Rock, West Cowes, Isle of Wight (per Bank)		1895	2	2	0	S	2	2	0	
*Cutler, Palmer, & Co., Messrs., 3A, New London-street, E.C. ...		1888	1	1	0	S	1	1	0	
*Cutlers, The Worshipful Company of, 4, Warwick-ln, E.C., 7, Dons., 1865-1901	73	10	0							
*Czarnikow, C., Esq., 29, Mincing-lane, E.C. (per Bank) ...		1883	2	2	0	S	2	2	0	
*D. G. (per Bank) ...		1887	1	1	0	S	1	1	0	
*d'Adhémar, H.G., Esq., 19, Buckingham-street, W.C., 1906 ...	10	10	0							
*Dainty, Paul, Esq., 8, Carleton-road, N.		1906	1	1	0	S				
*Dale, Mrs., 37, Green-street, Park-lane, W.		1898	1	1	0	S	1	1	0	
*Dale, Lieut.-Col. H. M., 56, St. George's-road, S.W. ...		1894	1	1	0	S	1	1	0	
*Dallas, Sir Geo. E., Bart., F.R.G.S., 36, Eaton-square, S.W. (per Bank) ...		1888	1	1	0	S	1	1	0	
*Dalton, J. H. C., Esq., Trinity-court, Camberwell-road, S.E., 1887... ...	10	10	0							
Carried forward	1275	4	9	

*Are Governors.

	Governors.	Past Subscriptions.			Receipts 1907.		
		Since	Yearly.		£	s.	d.
	£ s. d.		£ s. d.				1275 4 9
Brought forward				
*Dalyell, Ralph, Esq., C.B., 21, Onslow-gardens, S.W., 1892 ...	10 10 0						
*Dana, R. W., Esq., 15, Neville-street, Onslow-gardens, S.W. ...		1905	1 1 0	S	1	1	0
*Dane, Mrs., Rose Bank, Anerley Park, S.E., 1887 ...	10 10 0						
*Dangar, Mrs., Lyndhurst, Cleveland-road, Ealing, W. ...		1890	1 1 0	S	1	1	0
*Daniell, E. C., Esq., 40, Queen's-gdns., W. ...		1895	1 1 0	S	1	1	0
*Daniell, Hy. A., Esq., 35, Queen's-gate, S.W., 1888 ...	10 10 0						
*Daniell, John H., Esq., C.B. (address unknown), 2 Donations, 1884-87 ...	21 0 0						
*Daniels, Messrs. C. & A., 207, Kentish Town-road, N.W. ...		{ 1898	{ 2 2 0	S	4	4	0
		{ 1904	{ 4 4 0				
*d'Arcy de Knayth and Conyers, The Rt. Hon. Lady, 26, Grosvenor-gardens, S.W. (per Bank) ...		1895	1 1 0	S	1	1	0
*Darley, C. W., Esq., I.S.O., c/o F. H. Darley, Esq., 30, Campden Hill-gdns., W. ...		1903	1 1 0	S	1	1	0
*Darley, John K., Esq., 3, Cromwell-place, S.W., 1873 ...							
Darling, Mrs., 62, Cromwell-road, S.W. ...				D	2	2	0
*Dartmouth, The Countess of, Patshull House, Wolverhampton, 1885 ...	10 10 0						
*Dartrey, Rt. Hon. The Earl of, K.P., 10, Upper Belgrave-street, S.W., 1886 ...	10 10 0						
*Darwen, J., Esq., 76, Finsbury-pavement, E.C. (per Bank) ...		1900	3 3 0	S	3	3	0
*Dashwood, Mrs. Alexander, Shenley Grange, Barnet, 1886 ...	10 10 0						
*Daun, W. H., Esq., 155, Fenchurch-street, E.C. ...		1892	1 1 0	S	1	1	0
*Davidson, Alan H., Esq., 106A, Westbourne-terrace, W. ...		1893	1 1 0	S			
*Davidson, H. O. D., Esq., Elmfield, Harrow (per Bank) ...		1897	2 2 0	S	2	2	0
*Davidson, Sir W. E., K.C.M.G., C.B., K.C., 12A, Lower Grosvenor-pl, S.W., 1895 ...	10 10 0						
*Davies, Ben., Esq., 33, Compayne-gdns., N.W. ...		1895	1 1 0	S			
*Davies, Herbert W., Esq., 6 and 7, King William-street, E.C., 1896 ...	10 10 0						
*Davies, Mrs. B., 33, Queen's-gdns., W., (per Bank) ...		1900	1 1 0	S	1	1	0
*Davies, Rd., Esq. (address unknown), 1891 ...	10 10 0						
*Davies, Warburton, Esq. (address unknown), 1863 ...	10 10 0						
*Davies & Son, Messrs., 19, Hanover-street, W. ...		{ 1882	{ 1 1 0	S	3	3	0
		{ 1891	{ 3 3 0				
*Davis, G. Acton, Esq., Julian-hill, Harrow, 1886 (per Bank) ...	10 10 0	1881	1 1 0	S	1	1	0
*Davis, Mrs. Edw., 2, East Heath-road, Hampstead ...		1899	2 2 0	S	2	2	0
Carried forward				1300 8 9

*Are Governors,

	Governors. £ s. d.	Past Subscriptions.			Receipts 1907.		
		Since	Yearly. £ s. d.		£	s.	d.
Brought forward		1300	8	9
*Davison, Henry, Esq., care of Messrs. T. R. Davison, Son and Lindley, 83 to 90, Palmerston House, Old Broad street, E.C., 1891							
Davison, Miss M., 7, St. George's- square, Primrose Hill, N.W. ...				S	1	1	0
*Davson, Jas. W., Esq., 42, Lansdowne- crescent, W. ...		1899	1 1 0	S	1	1	0
*Davson, S. H., Esq., M.D., 203, Maida- vale, W., 1881... ..	20 0 0						
*Dawkins, Mrs. Clinton, 77, Cadogan- gardens, S.W. (per Bank) ...		1880	1 1 0	S			
*Dawnay, Lt.-Col. The Hon. L. P., 51, Charles-st., Berkeley-sq., W. (per Bank), 1886	10 10 0	1900	1 1 0	S	1	1	0
*Dawnay, the Lady Evelyn de V., West Heslerton Hall, York (per Bank) ...		1893	1 1 0	S	1	1	0
*Dawson, Miss S. S., Walnut Bank, near Lancaster, 2 Donations, 1891-95 ...	15 10 0	1892	5 0 0	S	5	0	0
*Dawson, W. H., Esq., 50, Kensington- court, W.		1904	1 1 0	S	1	1	0
*Day, Alf., Esq., 22, Carleton-road, N. ...		1905	1 1 0	S	1	1	0
*Day, The Rev. B. W., M.A., and Mrs. Day, 22, Tavistock-rd., West- bourne-pk., W.		1901	1 1 0	S	1	1	0
Day, Dr. E. F., 82, Park-st., Mayfair, W.				S	2	2	0
*Day, F. C., Esq., 42, Kensington-park- road, W.		1897	1 1 0	S	1	1	0
*Day, John, Esq. (address unknown), (before 1857)							
*Day, R. E., Esq. (address unknown), 1887	10 10 0						
*Deacon, Miss J. B., 12, Leonard-place, W.		1888	1 1 0	{ S'06 &'07 }	2	2	0
*Deacon, Miss E. B., 39, Eaton-square, S.W., 2 Donations, 1885-92	46 0 0						
*Deacon, Miss Sophia, ditto, 1888 ...	10 10 0						
*Deacon, W. S., Esq., 20, Birchin-lane, E.C., 2 Donations, 1873-78	42 0 0						
de Baillet, <i>vide</i> Baillet.							
*Debenham, F., Esq., 1, Fitzjohn's- avenue, N.W. (per Bank)		1883	1 1 0	S	1	1	0
*Debenham & Co., Messrs., 27, Wigmore- street, W., 3 Donations, 1896-1902 ...	52 10 0	1866	2 2 0	} S	10	10	0
		1882	5 5 0				
		1887	10 10 0				
*de Burgh, Colonel Ulick, C.B., 7, Sloane- street, S.W.		1902	1 1 0	S	1	1	0
*Deedes, The Misses, 129, Ebury-street, S.W. (per Bank)		1887	1 1 0	S	1	1	0
*de Eresby, <i>vide</i> Willoughby.							
*Deey, The Misses, 63, Torrington-sq., W.C.		1904	1 1 0	S	1	1	0
*Deffell, Miss, 12, Chester-place, N.W. (per Bank)		1889	1 1 0	S	1	2	0
*Defries, Mrs., 4, Cleveland-gardens, Lancaster-gate, W.		1906	1 1 0	S	1	1	0
Carried forward				1334	17	9

*Are Governors,

	Governors.		Past Subscriptions.		Receipts 1907.		
	£	s. d.	Since	Yearly.	£	s.	d.
Brought forward	1334	17	9
*De Gex, The Lady, 47, Bramham-gardens, S.W. (per Bank) ...			1889	1 1 0 S	1	1	0
*de Hart, Mrs., 29, Ladbroke-square, W.			1900	1 1 0 S			
*De Keyser's Royal Hotel, Ltd., Victoria-embankment, Blackfriars, E.C.			1885	2 2 0 { S'06	}	4	4 0
			1906	4 4 0 { &'07			
*de Kierzkowski-Steuart, C. F., Esq., 7, Collingham-road, S.W. (per Bank)...			1889	1 1 0 S			
*de Knoop, <i>vide</i> Knoop de la Bédoyère, <i>vide</i> Bédoyère.							
*de la More, La Comtesse, 13, Wilton-crescent, S.W. ...			1896	1 1 0 S			
*De La Rue, Ernest, Esq., 26, Belgrave-square, S.W. (per Bank) ...			1892	10 10 0 S	10	10	0
*de La Rue, Sir Thos. Andros, Bart., 52, Cadogan-square, S.W. (per Bank) ...			1894	2 2 0 S	2	2	0
*De la Rue, Mrs. Warren, The Lodge, Six Mile Bottom, Newmarket, 2 Donations, 1880-82 ...	65	15 0	1890	2 2 0 S	2	2	0
*De la Rue & Co., Ltd., Messrs. Thos., 110, Bunhill-row, E.C., 1882...	25	0 0	1887	2 2 0 S	2	2	0
*De Las Casas, Mrs. Carmen A. (address unknown), 2 Donations, 1883-87 ...	22	10 0					
*Dell, Henry, Esq., 408, Holloway-road, N. ...			{ 1890	1 1 0 S	}	2	2 0
			{ 1892	2 2 0			
*Delta, 2 Donations, 1883-86 ...	15	15 0					
de Meza, Mrs., 12, Portland-road, Finsbury Park, N. ...					S	1	1 0
*de Neufville, Mrs. Richard, 36, Albert-court, Kensington-gore, S.W., and Willoughby House, Sydenham, Kent			1904	1 0 0 S	1	1	0
*Denison, Capt. W.E., 4, Hereford-gardens, W. (per Bank)...			1889	2 2 0 S	2	2	0
*Dennistoun, John, Esq., 20, Stanhope-gardens, S.W., 1892 ...	10	10 0					
*Denny, T. A., Esq., 7, Connaught-place, W., 1882 ...	50	0 0					
*Dent, Clinton T., Esq., F.R.C.S., 61, Brook-street, W. (per Bank) ...			1885	2 2 0 S	2	2	0
*Dent, Mrs. Ernest F., 44, Onslow-sq. S.W.			1905	2 2 0 S	2	2	0
*Dent, Mrs. Lancelot, New House, Chobham, Surrey, 1902 ...	18	0 0					
*Dent, Allcroft, & Co., Messrs., 97, Wood-street, E.C., 2 Dons., 1884-1902 ..	31	10 0	1882	5 5 0 S	5	5	0
*Dent, Palmer, & Co., Messrs., Gresham House, Old Broad-street, E.C., 1858	31	10 0	1858	2 2 0 S	2	2	0
*De Pass, A. A., Esq., Monkwell House, E.C.							
*De Pass, Charles, Esq. (address unknown) (per Bank) ...			1893	1 1 0 S	1	1	0
*de Pass, Daniel, Esq., 26, Westbourne-terrace, W. ...			1895	1 1 0 S	1	1	0
*De Pass, Mrs. A. A., 5, Lower Berkeley-street, W. ...			1897	2 2 0 S'06	2	2	0
*De Pass, Mrs. J., 13, Gloucester-sq., W.			1890	1 1 0 S	1	1	0
Carried forward			1380	0	9

*Are Governors.

	Governors.	Past Subscriptions.		Receipts 1907.
		Since	Yearly.	
	£ s. d.	£ s. d.	£ s. d.	
Brought forward		1380 0 9
*Derby, The Right Hon. Lord, K.G., St. James's-square, S.W., 1897 ...	10 10 0			
Derenberg, Maurice, Esq., 52, Avenue-road, N.W. ...		1905 1 1 0	S	
de Rothschild, <i>vide</i> Rothschild.				
*de Rougemont, <i>vide</i> Rougemont.				
*De Rougemont, Mrs. H., 31, Craven-hill-gardens, W. ...		1886 1 1 0	S	1 1 0
*Derry & Toms, Messrs., Kensington High-street, W. ...		1892 2 2 0	} S	
		1900 5 5 0		
*Derwent, The Rt. Hon. Lord, Hackness Hall, Scarborough, 1901 ...	10 10 0			
*Desart, The Rt. Hon. the Earl of, 2, Rutland-gardens, S.W. ...		1883 2 2 0	S	2 2 0
*De Saumarez, The Rt. Hon. Lord, K.C.B., 43, Grosvenor-place, S.W. (per Bank)		1887 2 2 0	S	2 2 0
*Desborough, Lawrence, Esq., 13, Queen-street, E.C. ...		1888 1 1 0	S'06	1 1 0
*Des Voeux, Sir William, G.C.M.G., 35, Cadogan-square, S.W. ...		1901 1 1 0	S	1 1 0
*Des Voeux, Lady, ditto ...		1904 1 1 0	S	1 1 0
*Des Voeux, The Lady Alice, 18, Stafford-place, S.W. ...		1904 1 1 0	S	1 1 0
*Dettelbach, W., Esq., 67, Portland-pl., W.		1903 1 1 0	S	1 1 0
*Devas, Mrs. C. F., Pickhurst Manor, Hayes, Kent, 1882 ...	10 10 0	1879 1 1 0	S	1 1 0
*Devonshire, Jas., Esq., 2, Stafford-terrace, W. (per Bank) ...		1902 2 2 0	S	2 2 0
*Devonshire, Her Grace The Duchess of, Piccadilly, W. (per Bank) ...		1893 1 1 0	S	1 1 0
Devonshire House Hotel, <i>vide</i> Chalkley. De Wesselow, <i>vide</i> Simpkinson.				
*Dewick, The Rev. E. S., M.A., 26, Oxford-sq., W., 1889 ...	10 10 0			
d'Eyncourt, <i>vide</i> Tennyson.				
*Dibben & Co., Messrs. H., 425 & 427, St. John-street, E.C. ...		1900 2 2 0	S	2 2 0
*Dick, Maj. John P. (address unknown), 1893 ...	10 10 0			
*Dick-Cunyngham, Miss C. E., 7, Ralston-street, S.W. (per Bank) ...		1894 1 1 0	S	1 1 0
*Dick-Cunyngham, Mrs. Alexr., 15, Eccleston-sq., S.W. (per Bank) ...		1887 1 1 0	S	1 1 0
*Dick-Cunyngham, Mrs. W. H., 62, Albert Gate-mans., S.W. (per Bank)		1901 1 1 0	S	1 1 0
*Dickins, H. F., Esq., Atherstone, 59, Eton-avenue, N.W. ...		1897 2 2 0	S	2 2 0
*Dickins & Jones, Ltd., Messrs., 232 to 236, Regent-street, W. ...		1891 2 2 0	} S	10 10 0
		1897 5 5 0		
		1900 10 10 0		
*Dickinson, John, Esq., 6, Phillimore-gardens, W., 2 Donations, 1881-82 ...	15 15 0			
Dicksee, Frank, Esq., 146, Ferme Park-road, N., ...			S	1 1 0
Carried forward		1413 12 9

*Are Governor,

	Governors.	Past		Receipts 1907.
		Subscriptions.		
	£ s. d.	Since	Yearly.	£ s. d.
Brought forward	1413 12 9
*Dicksee, Miss M. A., 3, Greville-place, St. John's Wood, N.W. ...		1889	1 1 0 S	1 1 0
*Dickson—, Esq. (address unknown), 1875				
*Dickworth, Mrs. (address unknown), 1862 Dieudonne's Hotel, vide C. Guffanti, Esq.	21 0 0			
*Digby, The Rt. Hon. Lord, 39, Belgrave- square, S.W., 1896 ...	10 10 0			
*Diggles, Mrs., 41, Queen's-gate, S.W. ...		1893	1 1 0 S	1 1 0
*Dilke, Fisher, Esq., late of 87, West- bourne-terrace, W., 1902 ...	10 10 0			
*Dillon, The late Mrs. 1886 ...	10 10 0	1888	2 2 0 S	2 2 0
*Dillwyn-Llewellyn, Sir J. T., Bart., F.R.S., &c., 39, Cornwall-gdns., S.W., 1875.	10 10 0			
*Dimond, C. B., Esq., 19, Queen's- gardens, Bayswater, W. ...		1894	1 1 0 S'06	1 1 0
*Dimsdale, The Rt. Hon. Sir J. C., Bart., P.C., K.C.V.O., M.P., Guildhall, E.C., 1902 ...	21 0 0			
Ditto (Ald. and Col. Wilson's Trust), 1900	10 10 0			
*Dimsdale, The Lady, 29, Sussex-square, W., 1902 ...	10 10 0			
Ditto (Proceeds of Concert), 1902 ...	179 8 0			
*Dimsdale, Miss E. G., 33, St. Paul's- square, Holdgate, York (per Bank) ...		1888	1 1 0 S	1 1 0
*Disraeli, Mrs. R., 89, Onslow-sq., S.W.		1883	1 1 0 S	1 1 0
*Dix, Miss, Hethersett, Montpelier-terr., Brighton, 2 Donations, 1899-1904 ..	21 0 0			
*Dixey, W. A., Esq., Highlands, Mapes- bury-road, Cricklewood ...		1901	1 1 0 S	1 1 0
*Dixon, Joseph, Esq., 1, St. John's-gar- dens, Ladbroke-grove, W., 1901 ...	10 10 0			
*Dixon, W., Esq., Bellevue House, Herne Hill, S.E., 4 Donations, 1888-1900 ...	13 13 0	1901	1 1 0 S	1 1 0
Dixon, vide Church-Dixon.				
*Dobb, Messrs. Henry, Ltd., 5, West- bourne-grove, W. ...				S 5 5 0
*Dobree, Mrs., 79, Gloucester-place, Port- man-square, W. ...		1896	1 1 0 S	1 1 0
*Dobson, Miss (address unknown), 2 Donations, 1891-95 ...	150 0 0			
*Dod, F. Wolley, Esq., 139, Holland-rd., W.		1902	1 1 0 S	1 1 0
*Dodge, Miss M. H., 56, Eaton-sq., S.W. (per Bank) ...		1900	1 1 0 D	1 1 0
*Dodgson, Miss C. M., 2, Upper George- street, W. ...		1898	1 1 0 S	1 1 0
*Dodson, A. G., Esq., 18, Ropemaker- street, E.C. ...				
*Dollar, Peter, Esq., 13, Hyde Pk-sq., W.		1906	1 1 0 S	1 1 0
*Domville, Mrs. Henry, 221, Gloucester- terrace, Hyde Park, W., 1904 ...	10 10 0			
*Donaldson, H. F., Esq., Wood Lodge, Shooter's Hill, Kent ...		1894	1 1 0 S	1 1 0
*Donaldson, W. W., Esq., Aysgarth, Churchfields, Sth. Woodford ...				S'06 } &c } 2 2 0
Carried forward	1436 14 9

*Are Governors.

	Governors.	Past Subscriptions.			Receipts 1907.		
		Since	Yearly.		£	s.	d.
Brought forward ...					1436	14	9
Donation boxes ...					1	4	6
*Donkin, T. W., Esq., Vernon House, Northaw, Potter's Bar, Herts ...		1877	1 1 0	S	1	1	0
*Donne, The Lady, late of Baldersby-park, Thirsk, Yorks, 1884 ...	10 10 0						
*Donne-Smith, W., Esq., 7, Church-lane, Hornsey, N. ...		1904	1 1 0	S	1	1	0
*Donner, Robt., Esq., 28, Ennismore- gardens, S.W. ...		1897	1 1 0	S	1	1	0
Dormer, <i>vide</i> Upton-Cottrell-Dormer.							
*Douglas, Earle L., Esq., 14, Abingdon- court, Kensington, W. (per Bank) ...		1888	2 0 0	S	2	0	0
*Douglas, Miss Anabel, 133, Queen's- gate, S.W. ...		1901	1 1 0	S	1	1	0
*Douglas, Miss Douglas, 32, Orsett-ter- race, Hyde Park, W. ...		1901	1 1 0	S	1	1	0
*Douglas-Pennant, The Hon. Miss Emma, 16, South Eaton-place, S.W. ...		1893	1 1 0	S	1	1	0
*Douthitt, John R., Esq., 63, Tregunter- road, S.W. ...		1899	1 1 0	S	1	1	0
*Dover, J. W., Esq., late of Risborough, Bucks, 1867							
*Dow, James R., Esq., late of 30, Mares- field-gardens, N.W., 1893 ...	10 10 0						
Dower, <i>vide</i> Gandar-Dower.							
Down, Miss, <i>vide</i> Parrott.							
*Down Bros., Messrs., Ltd., St. Thomas's- street, S.E. ...		1892	1 1 0	S	2	2	0
*Downshire, The Marchioness of, 36, Wilton-crescent, S.W., 1888 ...	10 10 0						
*Dowty, Master Horace Bradley, Cleve- don, Totland Bay, Isle of Wight ...		1903	1 1 0	S			
*D'Oyly, Major G. H., 35, Elvaston-place, S.W. ...		1887	1 1 0	S	1	1	0
*Drake, Miss F. I. Tyrwhitt, 39, Elm Park-gardens, S.W., 1892 ...	10 10 0						
*Drapers, The Worshipful Company of, Throgmorton-st., E.C., 9 Donations, 1842-1901 ...	648 10 0	1881	31 10 0				
Drayton Park Hotel, <i>vide</i> Budd.		1888	52 10 0	S			
*Dresden, Ernest, Esq., 4, Cavendish- square, W. ...		1900	2 2 0	S	2	2	0
*Drew, Albert F., Esq., 22, Cyprus-road, Finchley, N. ...		1900	1 1 0	S			
*Dring, Mrs. Jane K. G., 5, Hungerford- street, Calcutta, 1900 ...	10 10 0						
*Druce, Mrs. A. D. (address unknown), 2 Donations, 1877-88 ...	40 0 0						
*Druce, Wm. Chas., Esq., 20, Evelyn- gardens, S.W., 1887 ...	10 10 0						
*Drucker, J. C. J., Esq., 24, Grosvenor- street, W., 1904 ...	10 15 0						
*Drummond, A. C., Esq., 49, Charing- cross, S.W. (per Bank) ...		1890	1 1 0	S	1	1	0
Carried forward ...					1453	12	3

*Are Governors.

	Governors.			Past Subscriptions.			Receipts 1907.				
	£	s.	d.	Since	Yearly.		£	s.	d.		
					£	s.	d.				
Brought forward			1453	12	3	
*Drummond, Capt. Alfred M., Charnwood Lodge, Westcliff-road, Bournemouth (per Bank) ...				1884	2	0	0	S	2	0	0
*Drummond, Miss Beatrix, 19, Ashley-gardens, S.W., 2 Dons., 1902-3 ...	20	10	0								
*Drummond & Co., Messrs., 49, Charing Cross, S.W., 1829 ...	42	0	0	1829	10	10	0	S	10	10	0
*Drury, F. S. E., Esq., 50, Pont-st., S.W. ...				1898	1	1	0	S			
*Drybrough, T. B., Esq., 207, Piccadilly, W 3 Donations, 1898-1901 (per C.O.S.)	41	0	0	1902	10	0	0	S	10	0	0
*Du Bois, Miss, 2, Belsize-park, N.W. ...				1883	1	1	0	S	1	1	0
*Dubs, Mrs. F. E. (address unknown), 1893	10	10	0								
*Duckworth, Miss E., 9, Hyde-park-gate, S.W. ...				1890	2	0	0	S	2	0	0
Duff, <i>vide</i> Grant-Duff											
*Dufferin and Ava, The Most Hon. the Marquis of, 75, Cadogan-sq., S.W. (per Bank) ...				1899	1	1	0	S	1	1	0
*Dugdale, Jno., Esq., 9, Hyde-park-gardens, W., 1890 ...	10	10	0								
*Duguid, Mrs., 14, Kensington-gore, S.W.				1889	1	1	0	S	1	1	0
*Duka, Mrs., 35, Longridge-road, S.W....								S'06 &'07	2	2	0
*Duka, Surg. Lt.-Col. T., M.D., F.R.C.S., 15, Grand-avenue, West Southbourne, Bournemouth (per Bank) ...				1884	1	1	0	S	1	1	0
*Dumergue, Mrs. F., 83, Westbourne-terrace, W. ...				1895	1	1	0	S	1	1	0
Duncombe, <i>vide</i> Peirse-Duncombe.											
*Dundonald, The Countess of, 34, Portman-square, W., 1897... ..	10	10	0								
*Dünkels, Anton, Esq, 36, Belsize-park, N.W. (per Bank) ...				1891	1	1	0	S	1	1	0
*Dünkelsbühler, Messrs. A. & Co., 1, St. Andrew-street, E.C. ...				1904	1	1	0	S	1	1	0
*Dunleath, The Dow. Lady, 112, Queen's-gate, S.W., 1902 ...	10	10	0								
*Dunn, L. A., Esq., M.S., F.R.C.S., 51, Devonshire-street, W. ...								S'05 to'07	3	3	0
*Dunphie, Chas. J., Esq., 54, Finchley-road, N.W. ...				1904	1	1	0	S	1	1	0
*Dunsandle and Clanconal, The Rt. Hon. Lord, 7, Sloane-st., S.W. ...				1894	2	2	0	S	2	0	0
*Durlacher, A. P., Esq., 20, Egerton-ter., S.W. (per Bank) ...				{ 1903	1	1	0	} S	2	2	0
				{ 1904	2	2	0				
*Durlacher, E. Newton, Esq., 15, Old Burlington-street, W....				1899	1	1	0	S	1	1	0
*Durlacher, F. H. K., Esq. (address unknown) (per Bank) ...				1891	1	1	0	S	1	1	0
*Durlacher, Geo. L., Esq., Hilcote, Lancaster-road, Wimbledon Com., 1895	10	10	0								
*Dutton, Miss, 3, Up. Woburn-pl., W.C., 1883 ...	10	10	0								
Carried forward ...									1497	19	3

*Are Governors,

	Governors.		Past Subscriptions.		Receipts 1907.		
	£	s. d.	Since	Yearly.	£	s. d.	£ s. d.
Brought forward			1497 19 3
*Dyer, Sir Thos. S., Bart., 20, Cadogan-place, S.W., 1891 ...	10	10 0					
*Dynevor, The Right Hon. Lord, Dynevor Castle, Llandilo, S. Wales (per Bank)			1888	1 1 0	S		1 1 0
*Dysart, The Countess of, 18, Queen's-gate-terrace, S.W., 1892 ...	10	10 0					
*E. D. ...			1905	1 1 0	S		1 1 0
*E. E., 1899 ..	10	10 0					
*E. E. P. ...			1900	1 1 0	S		1 1 0
*E. F. C., 3 Donations, 1882-90 ...	12	10 0					
*E. H. B.; 14 Donations, 1889-1906 ...	140	0 0					
*E. H. E., 1890 ...	10	10 0					
*E. L. M. (a Thankoffering), 1889 ...	20	0 0					
*E. M. ...			1906	2 2 0	S		2 2 0
*E. M. C. (per Bank) ...			1889	1 1 0	S		1 1 0
*E. S. S. ...			1892	1 1 0	S		1 1 0
E. T. ...			1898	1 0 0	S		1 0 0
*Earl, J., Esq., 5, Half Moon-lane, Herne Hill, S.E. ...			1897	1 1 0	S		1 1 0
*Earle, Capt. Maxwell, D.S.O., late of 68, Chester-square, S.W. (per Bank)			1900	1 1 0	S		1 1 0
*Eastern Telegraph Co., Ltd., The, Electra House, Finsbury Pavement, E.C. ...			1898	3 3 0	S		3 3 0
*Eccles, Jas., Esq., J.P., 15, Durham-villas, W. (per Bank)...			1889	2 2 0	S		2 2 0
*Eccles, Miss J. H., Buckingham Palace Hotel, Buckingham-gate, S.W., 2 Donations, 1895-99 ...	35	10 0	1902	1 1 0	S		1 1 0
*Echalaz, Henry, Esq., late of D, Exchange Buildings, Lombard-street, Newcastle-on-Tyne, 1891 ...							
*Eden, G. E. M., Esq., 70, Belgrave-road, S.W. ...			1903	1 1 0	S		1 1 0
*Eden, T. W., Esq., M.D., &c., 26, Queen Anne-street, W. ...			1900	1 0 0	S		1 1 0
Edgelow, G., Esq., M.D., 18, Hertford-street, W. ...					S		1 1 0
*Edgington, The Rev. Chas. N., late of Boxford Rectory, Newbury, Berks, 1884	10	10 0					
*Edmond, Theodore O P., Esq., 24, Carlton-mansions, Maida Vale, W.			1903	1 1 0	S		1 1 0
*Edmondson, Mrs., 15, Platt's-lane, Hampstead, N.W. ...			1889	1 1 0	S		1 1 0
*Edwardes, The Hon. Mrs. Henry, 7, Herbert-crescent, S.W. (per Bank)...			1896	1 1 0	S		1 1 0
*Edwardes, T. Dyer, Esq., 5, Hyde Park-gate, S.W., 1886 ...	10	10 0					
*Edwards, Lt.-Col. The Rt. Hon. Sir Fleetwood, K.C.B., G.C.V.O., St. James's Palace, S.W., 1893 (per Bank) ...	10	10 0	1897	1 1 0	S		1 1 0
*Edwards, Miss, Myra Lodge, Oseney-crescent, N.W. ...			1906	1 1 0	S		1 1 0
Carried forward			1523 2 3

*Are Governors.

	Governors.	Past Subscriptions.			Receipts, 1907.						
		Since	Yearly.		S	£	s.	d.			
	£	s.	d.	£		s.	d.	£	s.	d.	
Brought forward ...							1523	2	3		
*Edwards, Mrs. G. T., 19, Hanover-terrace, Notting Hill, W. ...		1886	1	1	0	S	1	1	0		
*Edwards, Thos. J., Esq., 21, Woodville-gardens, Ealing, W. ...		1896	1	1	0	S	1	1	0		
*Edwards-Moss, Sir Jno., Bart., 17, Roland-gardens, S.W. (per Bank) ...		1890	1	1	0	S	1	1	0		
*Eeles, Mrs., 105, Adelaide-road, N.W.		1904	1	1	0	S	1	1	0		
*Egerton, Col. A. M., C.V.O., C.B., Clarence House, St. James's Palace, S.W., 1887 ...	10	10	0								
Egerton, The Hon. Thos., 6, Granville-place, W. ...						S	1	1	0		
*Egerton-Warburton, G., Esq., Sandicroft, Northwich (per Bank) ...		1883	1	1	0	S	1	1	0		
*Eiolart, F. E., Esq., 17, Elsworthy-road, N.W. ...		1924	1	1	0	S	1	1	0		
*Eiloart, Mrs., 37, Gloster-rd., N.W., 1886 (per Bank) ...	10	10	0	1893	1	1	0	S	1	1	0
*Elder, Mrs. Elizabeth, 41, Netherhall-gardens, N.W. ...		1897	1	1	0	S	1	1	0		
*Eldon, The Rt. Hon. the Earl of, 43, Portman-sq., W., 1857 (per Bank) ...	10	10	0	1857	8	0	0	S	8	0	0
*Eley, the late H., Esq. ...		1887	5	5	0	S'06	5	5	0		
*Elgar, The Rev. Alfred Cassin, 7, Marlboro'-hill, N.W., 1899 ...	10	10	0								
*Elkin, Mrs., 57, Warwick-road, W. ...		1898	1	1	0	S	1	1	0		
*Elkin, W. W. A., Esq., 26, Lansdowne-road, W. ...		1901	1	1	0	S'06	1	1	0		
*Ellice, Mrs. E. S. (address unknown), (per Bank) ...		1890	2	2	0	S	2	2	0		
*Ellington, E. B., Esq., 21, Holland-park-gardens, W. (per Bank) ...		1891	1	1	0	S	1	1	0		
*Elliott, Miss A. McClean (address unknown), 1882 ...	10	10	0								
*Ellis, Maj.-Gen. Sir A., K.C.V.O., &c., 29, Portland-place, W. (per Bank) ...		1898	1	1	0	S	1	1	0		
*Ellis, H. J., Esq., Chesterford, Sheen Gate-gardens, East Sheen, 1904 ...											
*Ellis, Rev. John H., M.A., 29, Colling-ham-gdns., S.W., 2 Dons., 1896-1905	20	0	0								
*Ellis, Miss, Hovingham, Park Side, Wimbledon, S.W., 1901 ...	25	0	0								
*Ellis, The Hon. Mrs., 85, Cadogan-gdns., S.W. ...		1896	1	1	0	S	1	1	0		
*Ellis, Welbore S., Esq. (address unknown), 2 Donations, 1854-63 ...	52	0	0								
*Ellwood, Robt., Esq. (address unknown), 1892 ...											
*Elphinstone, Sir H. W., Bart., Struan, Wimbledon-park (per Bank) ...		1889	1	1	0	S	1	1	0		
Elwes, Miss E. C., 130, Ebury-st., S.W., 1891 ...	10	10	0								
*Emanuel, Max, & Co., Messrs., 41 & 42, Shoe-lane, E.C. ...		1900	2	2	0	S	2	2	0		
Carried forward ...							1556	6	3		

*Are Governors.

	Governors.	Past Subscriptions.			Receipts 1907.						
		£	s.	d.	Since	Yearly.	£	s.	d.		
Brought forward	1556	6	3			
*Emerson, John, Esq., Willow-green, Frotherby, Durham, 1876			
*Emmett, The Rev. W. E., late of III, Ladbroke-grove, W. (per Bank)	1891	1	1	0	S	1	1	0		
*Empson, Chas. W., Esq., II, Palace-court, W., 1890	10	10	0			
*English, Mrs. C. B. (address unknown) (per Bank)	1890	1	1	0	S	1	1	0		
*English, Robert, Esq., 21, Portman-square, W.	1893	1	1	0	S	1	1	0		
*English, T. Johnston, Esq., M.D., &c., 13, Gilston-road, The Boltons, S.W.	1897	1	1	0	S			
Enthoven, F. V., Esq., 33, Cambridge-square, W.	S	1	1	0		
Eresby, <i>vide</i> Willoughby.			
*Erskine, L. R., Esq. (address unknown) (per Bank)	1889	1	1	0	S	1	1	0		
*Erskine, Miss Julia (address unknown), 1893	10	10	0			
*Euston Hotel (per Directors London and North-Western Railway), Euston Station, N.W....	...	1888	5	5	0	S	5	5	0		
*Evans, Chas., Esq., 2, Gray's Inn-square, W.C., 1862			
*Evans, Miss E., late of Wimbledon-park House, Wimbledon, Surrey, 1880	10	10	0			
*Evans, J. B., Esq., 60, 66, 67 & 68, Chapel-street, N.	{	1899	1	1	0	}	S	2	2	0
...	...	{	1906	2	2	0					
*Evans, Miss L. M., 16, Compton-rd., N.	1890	1	1	0	S	1	1	0		
*Evans, Mrs. Thos. (in memory of her late husband), 30, Sussex-sq., W., 2 Donations, 1885-97	60	10	0			
*Evans, Messrs. B. B. & Co., 140, High-road, Kilburn	{	1902	1	1	0	}	S	2	2	0
...	...	{	1905	2	2	0					
*Evans, Messrs. D. H., & Co., Ltd., 314, Oxford-street, W.	1889	5	5	0	{	}	D	5	5	0
...	S					
*Eve, W., Esq., 10, Union-court, E.C., 1864	10	10	0			
*Eveleigh, Charles J. D., Esq., 10, Park-square West, N.W. (per Bank)	1893	2	2	0	S	2	2	0		
*Every, The Lady, 18, Montagu-street, W.	1900	1	1	0	S	1	1	0		
*Ewart, Miss M. (address unknown) (per Bank)	1896	1	1	0	S	1	1	0		
*Exeter, The Most Hon. the Marquess of, 114, Ashley-gardens, S.W., 1887	10	10	0			
*Eyers, Mrs. H. R., 2, Aubrey-road, W., 1866	13	3	0			
*Eyre, The Rev. E. J., Sandhurst Lodge, Tunbridge Wells, Kent, 1871	50	0	0			
*Eyre, G. E. Briscoe, Esq., J.P., Warrens, Lyndhurst, Hants, 1871	50	0	0			
*Eyre, J. P., Esq., 57, Belsize-avenue, N.W.			
*Eyres, Mrs., 19, Belgrave-square, S.W.	1897	2	2	0	S	2	2	0		
Carried forward	1590	19	3		

*Are Governors.

	Governors.			Past Subscriptions.			Receipts 1907.		
	£	s.	d.	Since	Yearly.		£	s.	d.
Brought forward				1590	19	3
*F. A. B., 2 Dons., 1896-98 ...	1000	0	0						
*F. I. ...				1905	1	1	0	S	1 1 0
*Fairbank, H. A. T., Esq., F.R.C.S., 62, Clarence-gate-gardens, Regent's Park, N.W. ...				1904	1	1	0	S	1 1 0
*Fairmaner, D., Esq., 102, Mount View- road, N. ...				1904	1	1	0	S	1 1 0
*Faithfull, Mrs., 8, Connaught-sq., W.... Falbe, <i>vide</i> De Falbe.				1900	1	1	0	S	1 1 0
*Falk, Victor, Esq., 4, Lancaster-place, Belsize-square, N.W....				1904	1	1	0	S	1 1 0
*Falkener, Lyon, Esq., M.D., 2, River- bank, E. Molesey, 1886 ...	10	10	0						
*Falkiner, Sir Leslie, Bart., Pleystowe House, Capel, Surrey ...				1900	1	1	0	S	
*Fane, Miss C., 9, Hereford-gardens, Park-lane, W....				1894	1	1	0	S	1 1 0
*Fane, Miss E. Hamlyn, 36, Cadogan-gdns., S.W. (per Bank) ...				1894	1	1	0	S	1 1 0
*Fane, Miss K. E., 20, Wilton-street, S.W. ...								S'05 to07	3 3 0
*Fanghanel, Paul, Esq., Ravendale, East Acton ...				1900	1	1	0	S'06	1 1 0
*Fanshawe, Admiral Sir Edward Gennys, G.C.B., F.R.G.S., 74, Cromwell- road, S.W., 3 Dons., 1861-1904 ...	45	0	0						
*Fanshawe, The Lady do. 1891...	10	10	0						
*Fanshawe, Miss do. 2 Dons., 1894-97...	21	0	0						
*Farmers & Cleveland Dairies Co., The, 13, East-st., Caledonian-rd., N., 1896	10	10	0	1895	2	2	0	S	2 2 0
*Farnham, Mrs., 25, Eccleston-sq., S.W.				1892	1	1	0	S	1 1 0
*Farquhar, E., Esq. (address unknown) (per Bank) ...				1893	1	1	0	S	1 1 0
*Farquhar, The Hon. Mrs. E., 78, Eaton- square, S.W. ...				1902	1	1	0	S	1 1 0
*Farrant, Col. H. C. B., 6, Sydney-place, Onslow-square, S.W....				1899	1	1	0	S	1 1 0
*Farrant, Miss Francis E., late of Pine Acre, Sunningdale, Berks, 2 Dons., 1888-91 ...	11	10	0						
*Farrer, Mrs. Bryan, 77, Onslow-square, S.W. (per Bank) ...				1894	1	1	0	S	1 1 0
*Farwell, Mr. Justice, 15, Southwell- gardens, W., 2 Dons., 1892-1901 ...	21	0	0						
*Fawcett, Lt.-Col. R. H., 11, Queen's Parade, Bath ...				1906	1	1	0	S	1 1 0
*Fawns, Mrs. Sydney, 26, Sussex-man- sions, Queen's-gate, S.W. ...				1889	2	2	0	S	2 2 0
*Fazakerley, John N., Esq., 73, Harrington- gardens, S.W. (per Bank) ...				1897	2	2	0	S	2 2 0
*Fazan, D. S., Esq., 6, Edwardes-ter- race, W. ...				1885	1	1	0	S'06	
*Fazan, Mrs. (address unknown), 1889 ...	10	10	0						
Carried forward ...									1615 2 3

*Are Governors,

	Governors.			Past Subscriptions.			Receipts 1907.				
	£	s.	d.	Since	Yearly.		£	s.	d.		
					£	s.	d.				
Brought forward			1615	2	3	
Fearnside, Mrs., Merrow, Wimborne-road, Bournemouth, 1902 ...	10	10	0								
*Fedden, Saml., Esq (address unknown) 1887	10	10	0								
Feildon, S. Edgar, Esq., late of Centre Vale, Todmorden, Lancashire, 1863...	10	10	0								
*Feist, Ernest J., Esq., late of Jun. Army & Navy Club, St. James's-street, S.W., 1894 ...	14	13	0								
*Fellowes, R. M., Esq., late of 31, Dorset-square, N.W., 1864 ...											
*Fenton, W. H., Esq., 30, Palace-road, Streatham ...				1899	1	1	0	S	1	1	0
*Fenwick, Mrs. Fenwick, The Verzons, near Ledbury, Herefordshire...				1888	1	1	0	S	1	1	0
Ferguson, Dr. Bruce, 26, Woodland-road, New Southgate ...								D	1	1	0
*Ferry, E. A., Esq., 29, Maresfield-gdns., N.W. (per Bank) ...				1894	1	1	0	S	1	1	0
*Feversham, The Right Hon. the Earl of, 19, Belgrave-square, S.W., 2 Donations, 1890-95 ...	30	10	0								
*Ffrench, Miss ...				1901	2	2	0	S	2	2	0
*Field, A., Esq., 12, Queen-street, E.C... Field, The Hon. Chas. D., M.A., LL.D., 33, Fopstone-road, S.W. ...								D	1	1	0
*Field, Miss Mary, Squire's Mount, Hampstead, N.W. ...				1901	1	1	0	S	1	1	0
*Field, W. L., Esq., 757 and 759, Wandsworth-road, S.W. ...				1899	1	1	0	S	1	1	0
*Fielden, Miss Sarah, Nutfield Priory, Redhill... ..								D	10	10	0
*Fiel ling, C. W., Esq., Stonewall Park, Edenbridge, Kent ...				1904	1	1	0	S			
*Filer, Simon, Esq., 7 & 9, Egerton-ter., S.W. (per Bank) ...				1898	1	1	0	S	1	1	0
*Finch, Hy., Esq., Bergen House, South Godstone, Surrey ...				1888	1	1	0	S	1	1	0
*Findlay, Lady, 50, Argyll-road, W. ...				1902	1	1	0	S	1	1	0
*Finlay, Sir R. B., K.C., G.C.M.G., P.C., 4, Temple-gardens, E.C., 1885	10	10	0								
*Firebrace, Col. F., 28, Old Queen-street, W., 1902 ...	10	10	0								
*First Avenue Hotel, High Holborn, W.C. ...				1890	2	2	0	S	2	2	0
*Fish, Henry, Esq., Sunnydene, Woodford Green, Essex ...				1902	1	1	0	S	1	1	0
*Fish, Mrs., 5, Hanover-terrace, W. ...				1901	1	1	0	S	1	1	0
*Fisher, Mrs., Oakfield House, Tamworth, Stafford, 1876 ...	20	0	0								
*Fishmongers, The Worshipful Company of, London Bridge, E.C., 8 Dons., 1863-1903 ...	602	10	0								
*Fitch, F., Esq., F.R.G.S., 40, Highbury New-park, N., 1902 ...	10	10	0	{ 1892	1	1	0	} S	2	2	0
				{ 1903	2	2	0				
Carried orward								1644	10	3

*Are Governors.

	Governors.	Past Subscriptions.		Receipts 1907.
		Since	Yearly.	
	£ s. d.	£ s. d.		£ s. d.
Brought forward		1644 10 3
*Fitter, Mrs. H. S., 35, High-road, Streatham ...	1900	1 1 0	S	1 1 0
*FitzClarence, Miss Beatrix, 53, Hans-road, S.W. (per Bank) ...	1901	1 1 0	S	1 1 0
*Fitzgerald, The Hon. J. D., K.C., 33, Harrington-gardens, S.W. ...	1891	1 1 0	S'06	1 1 0
*Fitzgerald, Maj.-Gen. M. M. (address unknown), 1892 ...	10 10 0			
Fitzgerald, <i>vide</i> Wilson-Fitzgerald.				
*Fitzwilliam, The Lady Alice, Wentworth Woodhouse, Rotherham, 2 Donations, 1898-1900 ...	11 11 0			
*Flavelle, Miss Ruth E., 7, Alexandra House, St. Mary's-terrace, Paddington, W. ...	1888	1 1 0	S	1 1 0
*Fleischmann, the late Fredk., Esq., 6, Collingham-gardens, S.W. (per Bank) ...	1890	1 1 0	S	1 1 0
*Fleming, Mrs., 3, Manson-place, S.W., 1894	10 10 0			
Fleming, Robert, Esq., 2, Princes-street, Bank, E.C. ...			S	2 2 0
*Flemmich, J. F., Esq., Alton Ho., Rotherham, S.W., 3 Donations, 1877-85	70 10 0			
*Flemmich, Mrs., ditto, 3 Dons., 1893-99	25 10 0			
*Fletcher, <i>vide</i> Aubrey-Fletcher.				
*Fletcher, C. J., Esq., Dale Park, Arundel (per Bank) ...	1886	2 2 0	S	2 2 0
Fletcheri Messrs. W. & R., Ltd., 19 and 20, King-st., West Smithfield, E.C....			D	1 1 0
*Flower, The Lady, 26, Stanhope-gardens, S.W. (per Bank) ...	1900	1 1 0	S	1 1 0
*Flower, Miss Catherine, 14, Norfolk-crescent, W., 1896 ...	10 10 0			
*Floyd, Henry Murrell, Esq. (address unknown), 1896 ...	10 10 0			
*Flude, Wm., Esq. (address unknown), 1857 ...				
*Foà, F. E., Esq., 34, De Vere-gdns., W. (per Bank) ...	1894	1 1 0	S	1 1 0
*Foà, Raoul H., Esq., 19, Westbourne-terrace, W. (per Bank) ...	1890	1 1 0	S	1 1 0
*Fontheim, Max, Esq., 3, Belsize Park-gardens, N.W....			S'06 &'07	2 2 0
*Forbes, The Lady, 28, Queen's-gate-terrace, S.W., 1888 ...	10 10 0			
*Forbes, Miss I. M., 6, Embankment-gardens, S.W. ...	1903	1 1 0	S'06	1 1 0
*Forbes, Mrs. Geo., 23, Pont-street, S.W., 1895 ...	10 10 0			
*Ford, C. B. Eustace, Esq., 4, South-square, Gray's-inn, W.C. (per Bank) .	1884	3 3 0	S	3 3 0
Ford, Messrs. J. J., & Sons, <i>vide</i> Brown's Hotel.				
*Fordham, Mrs. C., 9, Phillimore-gardens, W., 1887 (per Bank) ...	10 10 0	1888	1 1 0	S 1 1 0
Carried forward		1665 19 3

*Are Governors,

	Governors	Past Subscriptions.				Receipts 1907.			
		Since	Yearly.			£	s.	d.	
	£	s.	d.	£	s.	d.	£	s.	d.
Brought forward	1665	10	3
*Fore-st. Warehouse Co., Ltd., The, E.C.		1877	5	5	0	S	5	5	0
*Forrester, W. Offley, Esq., 43, Hans- place, S.W., 1892 (per Bank) ...	10	10	0						
Forrestt, Mrs., Woodcote, Holden-road, Woodside-park, North Finchley ...		1901	0	5	0	S	0	5	0
*Forsey, Chas. B., Esq., 88, Carleton-rd., Tufnell-park, N. ...		1906	1	1	0	S	1	1	0
*Forster, W. S., Esq., Rumwood, Maid- stone ...		1861	2	2	0	S			
*Forsyth, Mrs., 59, Carlisle-mansions, Westminster, S.W., 1899 ...	10	10	0						
*Fortescue, The Rt. Hon. the Earl of, 48, Grosvenor-gardens, S.W., 1882 ...	30	10	0						
*Fortescue, The Hon. Dudley, D.S.O., 9, Hertford-street, W. (per Bank) ...		1897	1	1	0	S	1	1	0
Forwood, Mrs. W. F., 33, Gloucester- gardens, W. ...						S	1	1	0
*Forwood Bros. & Co., Messrs., 46, St. Mary Axe, E.C. ...		1891	2	2	0	S	2	2	0
*Foster, Mrs. M., 41, Kensington-park- gardens, W. ...		1904	1	1	0	S	1	1	0
*Foster, Mrs. W. K., 6, Rutland-gate, S.W., 3 Donations, 1897-1906 ...	31	10	0						
*Foster, W., Esq., 7, Queen-st.-pl., E.C., 1887		{ 1873	2	2	0	} S	5	5	0
*Foster, Porter, & Co., Ltd., Messrs., 47, Wood-street, E.C. ...		{ 1895	5	5	0				
*Foulger, Mrs. H. R. (address unknown) (per Bank) ...		1890	1	1	0	S	1	1	0
*Fowler, Mrs. Henry, Glebe Lands, South Woodford (per Bank) ...		1896	1	1	0	S	1	1	0
*Fowler, P. C., Esq., 15, Kingdon-road, West Hampstead ...		1902	1	1	0	S'06	1	1	0
*Fowler, Wm., Esq., J.P., late of 43, Gros- venor-square, W., 1889 ...	10	10	0						
*Fox, Chas., Esq., 14, Rectory-rd., Becken- ham, Kent ...		1901	1	1	0	S	1	1	0
*Fox, Francis, Esq., 12, The Downs, Wimbledon ...		1896	1	1	0	S	1	1	0
*Fox, John Scott, Esq., K.C., Fountain- court, Temple, E.C. (per Bank) ...		1903	1	1	0	S	1	1	0
*Fox, Mrs. M. J., 17, Campden Hill- gardens, W. (per Bank) ...		1891	1	1	0	S	1	1	0
Fox-Young, <i>vide</i> Young.									
*Foxwell, Douglas L., Esq., 28, Lynd- hurst-road, N.W., 1901 ...	10	10	0						
*Foxwell, Miss, 71, Beresford-road, N. ...		1884	1	1	0	S	1	1	0
*Francey, Heron, & Grider, Messrs., Quay- de-Retz, Lyons, France, 1885 ...	15	15	0						
*Francis & Son, Ltd., Messrs., 446 to 450, Brixton-road, S.W. ...		} 1895	5	5	0	{ S'06	5	5	0
*Francken, Miss Mina Sinclair, Fairview, Hollington, 1898 ...									
*Francklin, Mrs. Edward, 12, Southwick- street, W. ...		1905	1	1	0	S	1	1	0
Carried forward	1702	10	3

*Are Governors.

	Governors.	Past Subscriptions.			Receipts 1907.						
		£	s.	d.	Since	Yearly.		£	s.	d.	
Brought forward						1702	10	3	
*Frank, Philip, Esq., M.D., 3, Elvaston-place, S.W. (per Bank) ...				1903	1	1	0	S	1	1	0
*Frankland, Sir Fredk., 3, Queen's-gardens, Osborne-road, Windsor ...				1904	1	1	0	S			
*Franklin, A. E., Esq., 29, Pembridge-gardens, W. (per Bank) ...				1891	1	1	0	S	1	1	0
*Franklin, E. A., Esq., 35, Porchester-terrace, W. ...				1884	1	1	0	S	1	1	0
*Franklin, L. B., Esq., 3, Cleveland-ter., W. (per Bank) ...				1890	1	1	0	S	1	1	0
*Fraser, John, Esq., 68, Longridge-road, S.W. ...				1904	1	1	0	S	1	1	0
*Fraser, Miss M. E., 37, Cheyne-ct., S.W.				1897	1	1	0	S	1	1	0
*Fraser, Mrs. C., 1, Church-row, Stockton-on-Tees... ..				1890	1	1	0	S	1	1	0
*Frederick Hotels Co. (Hotel Great Central), 8, Bloomsbury-square, W.C.				1905	2	2	0	S	2	2	0
*Frederick Hotels Co. (Hotel Russell) ...				1903	2	2	0	S	2	2	0
*Freeling, C. E. L., Esq., 11, Sussex-gardens, W. (per Bank) ...				1892	1	1	0	S	1	1	0
*Freeling, The Hon. Mrs. Hugh, 66, Elm-park-gardens, S.W. ...								S'06 &'07)	2	2	0
*Freeman, Francis, Esq., Belgrave-mans., Grosvenor-gardens, S.W., 1875 ...	10	10	0								
*Freeman, G. B., Esq., 30, Bassett-rd., W. (per Bank) ...				1894	1	1	0	S	1	1	0
*Freeman, Geo. M., Esq., K.C., 33, Phillimore-gardens, W. ...				1887	10	0	0	S	10	0	0
*Freeman, Mrs. C. S., 167, Victoria-street, S.W. ...				1896	1	1	0	S	1	1	0
*Freeman, Stewart, Esq., "Aldridge's," Up. St. Martin's-la., W.C. (per Bank)				1887	2	2	0	S	2	2	0
*Freke, The Lady K. Evans, 9, Lowndes-street, S.W. ...				1892	1	1	0	S	1	1	0
*Frere, E. V., Esq., 5, Victoria-st., S.W. (per Bank) ...				1898	1	1	0	S	1	1	0
*Frere, Miss H. L., 3, Norfolk-square, W.				1900	1	1	0	S	1	1	0
*Frere, Miss M. E., ditto				1902	1	1	0	S	1	1	0
*Frere, Miss T. J. Temple, 13, Devonshire-street, W. ...				1906	1	1	0	S	1	1	0
*Friend, R. O., Esq., 199/205, Southwark Park-road, S.E. ...				1902	1	1	0	S	1	1	0
*Friern Manor Dairy Farm, Ltd., 20, Farringdon-street, E.C. ...				1899	2	2	0	S	2	2	0
*Frith, Mrs. Caroline, Highlands, Minchinhampton, Gloucester, 1869 ...											
Froebel, vide Lawrence ...											
*Frost, Mrs., 30, Ladbroke-grove, W. ...				1902	1	1	0	S	1	1	0
*Frost, W. Adams, Esq., F.R.C.S., 30, Cavendish-square, W. (per Bank) ...				1903	1	1	0	S	1	1	0
*Fruhling & Goschen, Messrs., 12, Austin-friars, E.C., 1896 ...	50	0	0	1886	5	0	0	S	5	5	0
*Fry, The Right Hon. Sir Edward, F.R.S., &c., Failand Ho., Failand, near Bristol				1885	1	1	0	S	1	1	0
Carried forward ...									1748	4	3

*Are Governors.

	Governors.	Past Subscriptions.			Receipts 1907.						
		Since	Yearly.		£	s.	d.				
	£	s.	d.	£	s.	d.	£	s.	d.		
Brought forward				1748	4	33		
*Fry, The Rev. Lucius G., St. James' Vicarage, Upper Edmonton, 1891 ...	10	10	0								
*Fry, R. A., Esq., 9, Wilbraham-pl., S.W.				1894	1	1	0	S'06	1	1	00
*Fry, Thos. H., Esq., 202, Rotherhithe, S.E.				1886	2	2	0	S	2	2	00
*Fuller, F. Usher, Esq., 2, Warltersville-road, Hornsey-rise, N. ...				1893	1	1	0	S	1	1	00
*Fuller, Miss, 49, Leather-lane, E.C. (per Bank) ...				1893	1	1	0	S	1	1	00
*Fursdon, Mrs. G. H., 13, Denbigh-road, Ealing ...				1902	1	1	0	S	1	1	00
*G. A. T. ...				1888	2	2	0	S'06	2	2	00
*G. H. J., 2 Donations, 1877-93 ...	12	12	0								
*G. W. ...				1894	1	1	0	S	1	1	00
*Gabriel, John T., Esq., 6, Chelsea Court, Chelsea, S.W., 2 Dons., 1885-1904 ...	21	0	0								
*Gabriel, Miss, Elmhurst, Wimbledon ...				190	5	0	0	S	5	0	00
*Gair, Mrs. W. B., Kestrel-grove, Bushey Heath, Herts (per Bank) ...				1894	1	1	0	S	1	1	00
*Gairdner, Charles, Esq., 88, Westbourne-terrace, W. ...				1904	1	1	0	S	1	1	00
*Gaitskell, E. F., Esq., L.R.C.P., M.R.C.S., L.S.A., Crystal Palace Park-road, S.E. (per C.O.S.) ...				1890	1	1	0	S	1	1	00
*Calbraith, W. R., Esq., 91, Finchley-road, N.W., 2 Donations, 1890-92 ...	21	0	0								
*Gale, Frederick, Esq. (address unknown), 1863 ...											
*Gale, Mrs. R., 15, Stafford-terrace, W. (per Bank) ...				1888	1	1	0	S	1	1	00
*Gale, Robt., Esq., 38, Scarsdale-villas, W., 2 Donations, 1890-1904 ...	11	11	0								
*Galpin, Mrs. (address unknown), 1897 ...	10	10	0								
*Galpin, Thos. Dixon, Esq., Clun House, Surrey-st, Strand, W.C. (per Bank) 1882	10	10	0	1886	1	1	0	S	1	1	00
*Galsworthy, Sir Edwin, F.S.S., J.P., D.L., 26, Sussex-place, N.W. ...				1888	2	2	0	S	2	2	00
*Galsworthy, Vincent, Esq., 8, Queen's-gate, S.W., 1905 ...	10	10	0								
*Game, J. Aylward, Esq., Yeeda-grange, near New Barnet, 1889 ...	10	10	0								
*Gandar-Dower, J. W., Esq., 17, Sussex-place, N.W., 2 Donations, 1899-1904	11	11	0	1905	1	1	0	S	1	1	00
*Gandell, Schomberg F. Esq., 22, Lansdowne-crescent, W. (per Bank) ...				1903	1	1	0	S	1	1	00
*Gandy, W., Esq., M.R.C.S., &c., 2, Central-hill, Upper Norwood, 1903	100	0	0								
*Garde-Browne, Mrs. (address unknown), 1882 ...	10	10	0								
Gardiner, E. B., Esq., 4E, Bickenhall-mansions, Portman-square, W. ...								S	1	1	00
*Gardiner, Lieut.-Col. Rd., R.E., 28, Barkston-gardens, S.W. (per Bank)				1901	1	1	0	S	1	1	00
Carried forward	1774	4	3

*Are Governors.

	Governors.	Past Subscriptions.			Receipts 1907.		
		Since	Yearly.		£	s.	d.
	£ s. d.	£	s.	d.	£	s.	d.
Brought forward	1774	4	3
*Gardiner, Mrs. Spencer, 5, Sumner-terrace, S W. ...		1902	1	1 0	S	1	1 0
*Gardner, Chas., Esq., 10, Warwick-crescent, W. ...		1897	1	1 0	S	1	1 0
*Gardyne, D.B., Esq., 26, Sloane-gardens, S.W. ...		1892	2	2 0	S	2	2 0
*Garland, Thos., Esq., Trenance, 132, Stamford-hill, N. ...		1897	1	1 0	S	1	1 0
*Garlant, Mrs., 16, Suffolk-street, S.W.		1888	3	3 0	S	3	3 0
*Garner & Somerford, Messrs., 247, Seven Sisters-road, N. ...		1895	2	2 0	S	2	2 0
*Garnett, Charles, Esq., 9, Cleveland-gardens, W. ...		1903	2	2 0	S	2	2 0
*Garrett, Miss Jane, 12, Highbury-crescent, N. ...		1903	5	5 0	S		
*Garrett, Messrs. R., & Sons, Ltd., Leiston, R.S.O., Suffolk, 1899... ..	10 10 0						
*Garrick Club, Garrick-street, W.C. ...		1883	5	5 0	S	5	5 0
*Garrod, A., Esq., M.D., F.R.C.P., &c., 9, Chandos-street, W. ...		1898	1	1 0	S	1	1 0
*Garrould, Messrs. E. & R., 150 to 160, Edgware-road, W. ...		1898	2	2 0	S	1	1 0
		1906	1	1 0			
*Garstin, Col. E. C., c/o Messrs. Grindlay & Co., 54, Parliament-street, S.W...		1894	1	1 0	S	1	1 0
*Gascoigne, Fredk. Chas. Trench-, Esq., Parlington Pk., Aberford, Leeds, 1901 ...	10 10 0						
*Gaselee, H., Esq., 11, New-sq., Lincoln's-inn, W.C., 3 Donations, 1883-98 ...	42 0 0						
*Gaskell, Mrs. Fras., 98, Portland-place, W., 1897 ...		1905	1	1 0	S	1	1 0
*Gaskell, Capt. J. F. Upton, 19, Great Cumberland-place, W. (per Bank) ...		1894	1	1 0	S	1	1 0
*Gassiott, Mrs. S., 25, Pont-street, S.W. (per Bank) ...		1876	5	5 0	S	5	5 0
*Gates, Percy, Esq., 5, Manson-pl., S.W. (per Bank) ...		1899	1	1 0	S	1	1 0
*Gathorne-Hardy, the Hon. A. E., 77, Cadogan-square, S.W. (per Bank) ...		1882	1	1 0	S	1	1 0
*Gaussen, Mrs. Fred., 88, Eaton-place, S.W. (per Bank) ...		1894	1	1 0	S	1	1 0
*Gautier, Louis, Esq. (address unknown), 1897 ...	10 10 0						
*Gautier, Wm. L. A., Esq., 16, Park-hill, Clapham, 1896... ..	10 10 0						
*Gavin, J. M., Esq., 65, South-hill-park, Hampstead ...		1896	1	1 0	S	1	1 0
*Gavin, Mrs., 34, Harcourt-terrace, S.W.		1900	1	1 0	S	1	1 0
*Geach, Miss E. B., 5, Roland Houses, South Kensington, S.W. ...		1898	1	1 0	S	1	1 0
*Geake, Chas., Esq., 19, Great College-street, S.W. ...		1900	1	1 0	S	1	1 0
*Geard, Regd., Esq., 41, Philbeach-gdns., S W. ...		1904	1	1 0	S	1	1 0
Carried forward	1810	19	3

*Are Governors.

	Governors.			Past Subscriptions.		Receipts 1907.		
	£	s.	d.	Since	Yearly.	£	s.	d.
Brought forward	1810	19	33
*Geiselbrecht, J. C., Esq., 8, Leadenhall-street, E.C., 1889 ...	10	10	0					
*Geldert, Thomas Charles, Esq. (address unknown), before 1857 ...								
*General Nursing Association, 5, Mandeville-place, W. ...				1905	1 1 0	S'06 to08	3	3 0
*Gent, Miss, 3, Clifton-pl., W., 1884 ...	10	10	0					
*Georges, Mrs., 3, Onslow-houses, Onslow-square, S.W. ...				1902	1 1 0	S	1	1 0
*Gerstley, J., Esq., 34, Primrose Hill-road, N.W. (per Bank) ...				1895	1 1 0	S	2	2 0
Gex, <i>vide</i> De Gex.								
*Gibb, B. D., Esq., 19, Royal Exchange, E.C., 3 Donations, 1885-1905 ...	32	0	0					
*Gibbon, J. H., Esq. (address unknown) (per Bank), 1884 ...	10	10	0					
*Gibbons, R. A., Esq., M.D., 29, Cadogan-place, S.W., 1891 ...	10	11	0					
*Gibbs, Antony, Esq., M.A., J.P., Tyntesfield House, Nailsea, Somerset, 1882	100	0	0					
*Gibbs, Col. G. R., Canmore, Westbourne Park-road, Bournemouth ...				1890	1 1 0	S	1	1 0
*Gibbs, The Hon. Henry L., 10, Lennox-gardens, S.W., 1890 ...	10	10	0					
*Gibbs, The Hon. Miss E. C., St. Dunstan's, Regent's-park, N.W., 2 Dons., 1885-87 (per C.O.S.) ...	14	12	0	1888	3 0 0	S	2	2 0
*Gibbs, Mrs. Geo. Monck (address unknown) (per Bank) ...				1894	1 1 0	S	1	1 0
*Gibbs, The Hon. Vicary, St. Dunstan's, Regent's-park, 1881 ...	20	0	0					
*Gibson, W. M., Esq., Privy Purse Office, Buckingham Palace, S.W. (per Bank)				1892	2 2 0	S	2	2 0
*Gilbertson, Edmd., Esq., 13, Bloomsbury-square, W.C., 1890 ...	10	10	0					
*Gilbertson, Miss M., 63, Leinster-sq., W.				1895	1 1 0	S	1	1 0
*Gilbey, Sir Walter, Bart., Cambridge House, Regent's Park ...				1903	1 1 0	S	1	1 0
*Gilbey, Messrs. W. and A., Ltd., Pantheon, Oxford-street, W. ...				1903	4 4 0	S	4	4 0
Gilby, Mrs., Burghley House, Lady Somerset-road, N.W. ...						S	1	1 0
*Gilchrist, Chevalier Percy C., F.R.S., Reform Club, Pall Mall, S.W., 1890	10	10	0					
*Gilchrist, W. O., Esq., 200, Queen's-gate, S.W. ...				1888	1 1 0	S	1	1 0
*Giles, U. P., Esq., Hillcrest, Arkley, High Barnet ...				1889	1 1 0	S	1	1 0
*Gillett, Mrs. H. E., 314, Camden-rd., N.				1906	1 1 0	S	1	1 0
*Gilliat, A., Esq., 4, Crosby-square, E.C., 1882 ...	10	10	0					
*Gillilan, W., Esq., 6, Palace-gt., W., 1888	10	10	0					
*Gillon & Co., Messrs., Leith, N.B., 1864								
Gilmour, <i>vide</i> Gordon-Gilmour.								
Carried forward	1834	1	33

*Are Governors.

	Governors.			Past Subscriptions.			Receipts 1907.				
	£	s.	d.	Since	Yearly.		£	s.	d.		
					£	s.	d.				
Brought forward ...								1834	1	3	
*Gingell, W. H., Esq., late of Fernside, Wandsworth Common, 1894 ...	10	10	0								
*Girdlers, The Worshipful Company of, 39, Basinghall-st., E.C., 4 Dons., 1874-77	52	10	0								
*Girdlestone, Mrs. M. (address unknown) (per Bank) ...				1890	1	1	0	S	1	1	0
Girdwood, John, Esq., L.D.S., D.D.S., 29, Queen Anne-street, W. ...								S	1	1	0
*Girvan, W. F., Esq., 8, Chatsworth-road, West Norwood ...											
*Gladstone, A. S., Esq., 78, Onslow-gardens, S.W. (per Bank) ...				1900	1	1	0	S	1	1	0
*Gladstone, Miss A., 28, Eccleston-st., S.W.				1884	1	1	0	S	1	1	0
*Gladstone, The Hon. Mrs. W. H., 41, Berkeley-sq., W., 2 Dons., 1888-1900	13	13	0								
*Gleadow, Lieut.-Col. H. Cooper, 5, Cornwall-gardens, S.W. ...				1894	1	1	0	S			
*Glenesk, The Right Hon. Lord, 130, Piccadilly, W., 1891 ...	10	10	0								
*Glyn, Maurice G. C., Esq., 67, Lombard-street, E.C. (per Bank) ...				1902	1	1	0	S	1	1	0
*Glyn, The Hon. Mrs. Pascoe, 14, Eaton-square, S.W. ...								D	10	10	0
*Glyn, Mills, & Co., Messrs., Lombard-street, E.C. (per Bank) ...				1883	10	10	0	S	10	10	0
*Goddard, Col. F. F., 20, Randolph-cres. Maida-hill, W....				1904	1	1	0	S	1	1	0
*Godden, Wilfrid, Esq., The Ridgeways, Wimbledon, Surrey, 1884 ...	10	10	0								
*Godfrey, Frank, Esq., L.R.C.P., &c., 5, Compton-terrace, N., 1892... ..											
*Godlee, R. J., Esq., F.R.C.S., 19, Wimpole-street, W. ...				1894	2	2	0	S	2	2	0
*Godley, Mrs. C., 11, Gloucester-place, Portman-square, W. (per Bank) ...				1887	1	1	0	S	1	1	0
*Goff, The Lady Cecilie, 46, Pont-st., S.W.				1902	1	1	0	S	1	1	0
*Gold, H. Gilbey, Esq., 14, Hans-crescent, S.W. (per Bank) ...				1901	1	1	0	S	1	1	0
*Golding, Horace E., Esq., 47, Court-field-road, S.W. ...				1903	1	1	0	S	1	1	0
*Goldschmidt, A. B. H., Esq., 14, South-street, W. (per Bank)... ..				1898	3	3	0	S	3	3	0
*Goldsmid, Louisa, Lady, The Red Lodge, Eastbourne, 11 Donations, 1887-1904	171	15	0					D	10	10	0
*Goldsmid, Miss Emma, 20, Portman sq., W., 10 Donations, 1882-1904 ...	99	15	0								
*Goldsmid, Miss Isabel, 20, Portman-sq., W. (per Bank), 1882 ...	10	10	0								
*Goldsmid, The Misses, 24, South-street, Park-lane ...				1901	3	3	0	S	3	3	0
Goldsmid, <i>vide</i> Hoffnung-Goldsmid.											
*Goldsmith, H. St. B., Esq., Union of London and Smith's Bank, Chancery-lane, W.C., 1907											
Carried forward ...								1884	9	3	

*Are Governors.

	Governors.			Past Subscriptions.			Receipts 1901.			
	£	s.	d.	Since	Yearly.		£	s.	d.	
					£	s.	d.			
Brought forward ...								1884	9	3
*Goldsmiths, The Worshipful Company of, Foster-lane, F.C., 18 Dons., 1838-1904 ...	1300	0	0					D	100	0
*Gomonde, Mrs., 36 Dons., 1866-1901 ...	370	0	0							
*Gompertz, Miss, late of 82, Holland-road, W., 1893 ...	10	10	0							
*Goodall & Graham, Messrs., 7, Conduit-street, W. ...				1882	2	2	0	S	2	2
*Goode, John C., Esq., 81, Fenchurch-st., E.C., 1884 ...	10	10	0							
*Goodhart, Miss, 60, Eccleston-square, S.W. ...				1893	1	1	6	S	1	1
*Goodlake, Mrs. Gerald, 36, Chester-square, S.W., 1892 ...										
*Goodlake, T. S., Esq., 7, Stone-buildings, W.C. (per Bank) ...				1887	1	1	0	S	1	1
Gordon, H. Evans, Esq., 42, Cadogan-gardens, S.W. (per Bank) ...				1888	1	0	0	S	1	0
*Gordon, The Lady Mary, late of 27, Chesham-place, S.W., 1893 ...	10	10	0							
*Gordon, Miss Catherine, 10, South Eaton-place, S.W., 1896 ...	10	10	0							
*Gordon, The Misses, 42, Campden House-court, W. ...				1900	1	1	0	S	1	1
*Gordon, Mrs. E. J., Ingleden, St. Michael's, Ashford, Kent, 1892 ...	10	10	0							
*Gordon & Co., Messrs. A., Caledonian-road, N., 8 Donations, 1882-1900 ...	36	15	0							
Gordon, <i>vide</i> Hamilton-Gordon.										
*Gordon-Gilmour, Col. R. G., C.B., D.S.O., The Inch, Liberton, Midlothian (per Bank) ...				1895	5	0	0	S	5	5
*Gore, Sir Francis C., 46, Egerton-gardens, S.W. (per Bank) ...				1892	1	1	0	S	1	1
*Gore-Browne, Mrs. F., late of 26, Onslow-gardens, S.W. (per Bank) ...				1890	1	1	0	S	1	1
*Gore-Langton, W. F., Esq., Padbury Lodge, Buckingham, 1895 ...	10	10	0							
*Goring, Chas., Esq., D.L., J.P., Wiston Park, Steyning, 1890 ...	10	10	0							
*Goring, The Rev. J., B.A., J.P., late of 55, Eaton-place, S.W., 1879 ...	10	10	0							
*Gorrings, Messrs. Frederick, Ltd., 59, Buckingham Palace-road, S.W., 11 Donations, 1881-1903 ...	157	5	0	1882	10	10	0	S	10	10
*Goschen, C. H., Esq., The Ballards, Addington, Croydon, Surrey, 2 Donations, 1882-92 ...	31	10	0							
*Goschen, Henry, Esq., Heathfield, Addington, Croydon, Surrey, 1882 ...	10	10	0	1883	3	3	0	S	3	3
*Goschen, The Lady Evelyn, 30, Draycott-place, S.W. (per Bank) ...				1882	1	1	0	S	1	1
*Gosford, The Rt. Hon. the Earl of, 22, Mansfield-street, W. (per Bank) ...				1894	1	1	0	S	1	1
Carried forward ...									2013	16

*Are Governors.

	Governors.			Past Subscriptions.			Receipts 1907.				
	£	s.	d.	Since	Yearly.		£	s.	d.		
Brought forward	2013	16	3		
*Gosling, Alfred H., Esq., Hassobury, Bishop's Stortford, Herts, 1901 ...	10	10	0								
*Gosling, Mrs. Robert, 28, Portland-place, W. (per Bank)... ..				1897	1	1	0	S	1	1	0
*Goslings & Sharpe, Messrs., Fleet-street, E.C., 1829	31	10	0								
Gottfried, P. H., Esq., 134, Fortes-road, N.W.								S	1	1	0
*Gould, A. Pearce, Esq., F.R.C.S., &c., 10, Queen Anne-street, W. ...				1894	1	1	0	S	1	1	0
*Govett, A. F., Esq., 18, Albert Hall-mansions, S.W.				1896	2	2	0	S	2	2	0
*Govett, F. Leonard, Esq., 38, Elm-park-gardens, S.W.				1889	2	2	0	S	2	2	0
*Gow, John Thos., Esq., 30, Brunswick-square, W.C., 1901	10	10	0								
*Gowan, Chas. C., Esq., late of The Bell House, Dulwich, Surrey, 1886 ...	10	10	0								
*Gower, The Rt. Hon. Lord Ronald, Stafford Ho., St. James's, S.W., 1884	10	10	0								
*Gower, W. E., Esq., 25, Richmond-road, N.				1906	1	1	0	S	1	1	0
*Grace, M. P., Esq., 40, Belgrave-sq., S.W., 1897	10	10	0								
*Gracey, R. J., Esq. (address unknown), 1887	10	10	0								
Grady, <i>vide</i> Grove-Grady.											
*Graeme, Miss Millicent, 48, Wynnstay-gardens, W.				1901	1	1	0	S	1	1	0
*Grafton, His Grace the Duke of, Wake-field Lodge, Stoney Stratford ...				{ 1901	1	1	0	} S	2	0	0
				{ 1905	2	0	0				
*Grafton, Her Grace the Duchess of, 22, Holland-villas-road, W., 1887 ...	10	10	0								
*Graham, E., Esq., M.A., Grove-hill, Harrow (per Bank)				1892	1	1	0	S	1	1	0
*Graham, Jas., Esq., 39, Ennismore-gardens, S.W., 1887 (per Bank) ...	10	10	0	1887	1	1	0	S	1	1	0
*Graham, Mrs. Edgar, 12, Ladbroke-gardens, W.				1887	1	1	0	S	1	1	0
*Graham, Peter, Esq., R.A., Westoun, St. Andrews, N.B.				1900	1	1	0	S'06	1	1	0
*Graham-Robertson, Mrs., 20, Rutland-gate, S.W., 2 Donations, 1888-92 ...	47	5	0								
*Grand Hotel, Northumberland-av., W.C.				1882	5	5	0	S	5	5	0
*Granger, J., Esq., 550, Kingsland-rd., N. 1889	10	10	0								
*Grant, D., Esq. (address unknown), 1880	10	10	0								
*Grant, D., Esq., M.A., M.D., F.R.C.S., 18, Cavendish-square, W.				1896	1	1	0	S	1	1	0
*Grant, John, Esq. (address unknown), 1850											
Grant, Miss, 7, Sloane-street, S.W. ...								S	1	1	0
*Grant, The Hon. Mrs., 12, Evelyn-man-sions, Carlisle-place, S.W.								S'06 &'07	2	2	0
Carried forward	2038	18	3

*Are Governors,

	Governors.			Past Subscriptions.				Receipts 1907.			
	£	s.	d.	Since	Yearly.			£	s.	d.	
Brought forward					2038	18	33	
*Grant, Mrs., 10, Harrington-gds., S.W.				1902	2	2	0	S	2	2	00
*Grant, Mrs. M., 11, Wilton-cres., S.W., 1901 ...	10	10	0								
*Grant, R. T. S., Esq., Rifle Brigade, 5, Marble Arch, W., 1904 ...	20	0	0								
*Granville-Somerset, Mrs, 59, Eccleston-square, S.W., 1892 ...	10	10	0								
*Graves, The Hon. Mrs. Adolphus, DunbartonHouse, Richmond Green, Surrey				1891	1	1	0	S	1	1	00
*Gray, Albert, Esq., 2, Paper-buildings, Temple, E.C. (per Bank) ...				1895	1	1	0	S	2	2	00
*Gray, B., Esq. (address unknown), 1885...	10	10	0								
*Gray, Chas., Esq., 13, Elvaston-place, S. W.				1904	1	1	0	S	1	1	00
*Gray, The Rev. J. D., Nayland Vicarage, Colchester (per Bank)...				1894	1	1	0	S	1	1	00
Gray, <i>vide</i> Anstruther-Gray.											
Gray's Inn, <i>vide</i> Society of.											
*Great Eastern Railway Hotel, E.C. ...				1889	5	5	0	S	5	5	00
*Gt. Northern Ry. Co., King's-cross, N.				{ 1860	2	2	0	} S	7	7	00
				{ 1889	5	5	0				
*Great Western Railway Hotel, W. ...				1897	5	5	0	S	5	5	00
*Green, E. Unsworth, Esq., Littleton, Church-road, Richmond, 1896 ...	10	10	0								
*Green, Henry Chas., Esq., 64, Whitehall-park, N., 1901 ...	10	10	0								
*Green, The Lady L. Rhodes, 93, Belgrave-road, S.W. (per Bank)...				1888	1	1	0	S	1	1	00
*Green, M. A., Esq., 40, Belsize-pk., N.W. (per Bank) ...				1897	1	1	0	S	1	1	00
*Green, Miss I. F., The Pleasaunce, Bearstead, near Maidstone ...				{ 1896	1	1	0	{ S'06 } { &'07 }	2	2	00
				{ 1896	1	1	0		S	1	1
*Green, Miss J. G., 14, Warwick-cres., W. 9 Donations, 1875-1900 ...	186	10	0								
Green, Mrs., Kingston Hotel, Kingston-on-Thames ...								D	1	1	00
*Green, Samuel, Esq. (address unknown) (per Bank) ...				1903	1	1	0	S	1	1	00
*Greene, Sir E. Walter, Bart., Nether Hall, Bury St. Edmunds, 1888 ...	10	10	0								
*Greene, H. Dawson, Esq., 109, Eaton-square, S.W. ...								S'05 } to'07 }	3	3	00
*Greenfield, Mrs., Haynes-pk., Bedford...				1886	1	1	0	S	1	1	00
*Greenwood, E. F., Esq., 6, Border-crescent, Sydenham											
*Greenwood, John, Esq., 7A, Chandos-st., Cavendish-square, W., 1858 ...											
*Grellier, W., Esq. (address unknown), 1892	10	10	0								
*Greville, Hon. Mrs. George, 4, Chester-square, S.W. ...				1902	1	1	0	S	1	1	00
*Grey, T. R., Esq., Woodside, Twyford, Berks ...				1901	1	1	0	S	1	1	00
*Grieves, John, Esq., Grasmere, 177, Willesden-lane, Brondesbury ...				1897	1	1	0	S	1	1	00
Carried forward						2078	16	33

*Are Governors,

	Governors.	Past Subscriptions.			Receipts 1907.				
		Since	Yearly.		£	s.	d.		
	£	s.	d.		£	s.	d.		
Brought forward		2078	16	3		
*Griffin, Robert, Esq., Court-gardens, Marlow (per Bank) ...	1891	1	1	0	S	1	1	0	
*Griffith, D. C., Esq., 8, Victoria-avenue, Bishopsgate-street Without, E.C., 1882 ...	15 15 0	1882	1	1	0	S	2	2	0
*Griffiths, H. T., Esq., M.D., 5, Kensington-square, W., 1880 ...	10 10 0								
*Griffiths, J. J., Esq., J.P., 1, Highbury-grange, N. 1897 ...	10 10 0								
*Griffiths, The Rev. W. H., St. Peter's Vicarage, Clerkenwell, E.C. ...	1903	1	1	0	S	1	1	0	
*Grinnell-Milne, Geo., Esq., 23, Ennis-more-gardens, S.W. (per Bank) ...	1898	1	1	0	S	2	2	0	
*Gripper, Harold, Esq., Burrell Mead, West Wickham, Beckenham, Kent	1886	1	1	0	S	1	1	0	
*Grocers, The Worshipful Company of, Prince's-st., E.C., 15 Dons., 1832-1906	1602 10 0								
*Groom, Hy., Esq., Secretary City of London Brewery, Upper Thames-street, E.C., 1898 ...		1898	1	1	0	S	2	2	0
*Grose Bros., Ltd., Messrs., Walworth-road, S.E. ...		1901	2	2	0				
		1903	5	5	0				
		1906	2	2	0				
*Gross, Henry B., Esq., 18, Hyde Park-place, W., 1905 ...	10 10 0								
*Gross, Mrs. B., Heath Lodge, Hampstead-heath (per Bank) ...	1895	1	1	0	S	1	1	0	
*Grosvenor Hotel, Buckingham Palace-road, S.W. ...	1901	5	5	0	S				
*Grote, Mrs. (address unknown), 1890 ...	10 10 0								
*Grove, Major-Gen. Sir Coleridge, K.C.B., 7, Wellington-court, Albert-gate, S.W. (per Bank) ...	1894	1	1	0	S	1	1	0	
*Grove-Grady, Mrs., 20, Norfolk-cres., W., 1896 ...	10 10 0								
Grove, <i>vide</i> Troyte.									
*Grover, John, Esq., Heather Bank, Hindhead, Surrey ...	1895	1	1	0	S	1	1	0	
*Grylls, Major W. E. G., 17, Brechin-place, S.W. ...	1905	1	1	0	S	1	1	0	
Gubbins, Mrs. Edgar, 79, Cadogan-gardens, S.W. ...	1906	1	1	0	S				
*Guedalla, Joseph, Esq., late of 21, Essex-street, Strand, W.C., 1882 ...	15 15 0								
*Guernsey, H. B., Esq., Durlston, Royston Park-road, Hatch End, Pinner ...	1905	1	1	0	S	1	1	0	
Guffanti, C., Esq., Hotel Dieudonne, Ryder-street, S.W. ...					S	0	10	0	
*Gugenheim, C., Esq., 41, Anson-road, Tufnell Park, N. ...	1903	1	1	0	S	1	1	0	
*Guinness, The Hon. Walter, 11, Grosvenor-place, S.W. ...	1905	1	1	0	S	1	1	0	
*Guiry, Mrs., 87, Linden-gardens, W. ...	1894	1	1	0	S	1	1	0	
Carried forward		2097	3	3		

*Are Governors.

	Governors.			Past Subscriptions.		Receipts 1907.		
	£	s.	d.	Since	Yearly.	£	s.	d.
Brought forward	2097	3	3
*Guiterman, Mrs. S., 36, Primrose-hill-road, N.W. ...				1890	I I O S	I	I	CO
*Gulbenkian, Mrs., 38, Hyde Park-gardens, W.						S 05 } 1007 }	3	3
*Gull, Sir Wm. Cameron, Bart., M.A., D.L., 10, Hyde-park-gardens, W. (per Bank) ...				1890	I I O S	I	I	CO
*Gulland, Master Reginald G. Ker, 16, Cambalt-road, Putney-hill, 1902 ...	10	10	0					
*Gulland, Miss Dorothy B. Ker, ditto, 1902	10	10	0					
*Gundelfinger, J., Esq., 1 & 2, Lime-st-chambers, Lime-st., E.C. ...				1903	I I O S	0	10	CO
*Gunmakers, The Worshipful Company of, 46, Commercial-road East, E., 4 Donations, 1886-89 ...	40	0	0	1890	10 0 0 S	10	0	CO
*Gunn, Wm. Cecil, Esq., The Red House, Bickley, Kent (per Bank) ...				1892	I I O S	I	I	CO
*Gunston, Miss, 51, Ennismore-gardens, S.W. ...				1898	I I O S	I	I	CO
*Gunston, Mrs. Henry, 9, Draycott-place, S.W. ...				1892	I I O S	I	I	CO
*Gutekunst, O., Esq., 7, Cornwall-terrace, N.W. ...				1900	I I O S	I	I	CO
Gwatkin, <i>vide</i> Ashton-Gwatkin.								
*Gwinner, H., Esq. (address unknown), 1888	10	10	0					
H. A. C. ...				1905	I I O S	I	I	CO
H. B. ...						D	I	I
*H. B., 1893 ...	10	10	0	1886	I I O S	I	0	CO
				1902	I 0 0 S			
*H. C. C. (In Memoriam) ...				1898	I I O S	I	I	CO
*H. G. S. (per Bank) ...				1902	I I C S	I	I	CO
*H. H. T., 3 Donations, 1888-1903 ...	35	15	0					
*H. R., 4 Donations, 1887-1903 ...	61	10	0					
*H. W. H., 1892 ...	10	10	0					
*Haberdashers, The Worshipful Company of, Haberdashers' Hall, Gresham-st., E.C., 1905 ...	10	10	0					
*Habershon, S. H., Esq., M.D., F.R.C.P., 88, Harley-street, W., 1892 ...	10	10	0					
Haddock, Miss J. C., 7, Windsor-terrace, Bedford ...						S	I	I
*Hahnemann, Mrs. (address unknown) 1894	10	10	0					
*Haig, Mrs. A., 1, Tedworth-sq., S.W. ...				1894	I I O S	I	I	CO
*Hailstone, Mrs., 101, Elm-pk.-gdns., S.W.				1892	I I O S	I	I	CO
*Haines, Field-Marshal Sir F. P., G.C.B., &c., United Service Club, Pall Mall, S.W.				1902	2 2 0 S	2	2	CO
*Haines, Miss (address unknown), (per Bank), 1857 ...	100	0	0					
*Haines, Mrs. (address unknown), (per Bank), 1857 ...	100	0	0					
*Haines, Mrs., late of Harefield, Cheam, Surrey, 1896 ...	10	10	0					
Carried forward ...								
						2127	11	9

*Are Governors.

	Governors.	Past Subscriptions.		Receipts 1907.		
		Since	Yearly.	£	s.	d.
	£ s. d.	£	s. d.			
Brought forward	2127	11	9
*Hakim, W. J., Esq., 22, Pembroke-villas, W., 1902 ...	10 10 0	1895	1 1 0	S	1	1 0
*Haldane, Mrs. R., 19, Talbot-square, W.						
*Hale, Chas. D. B., M.D., M.R.C.S., L.R.C.P., 3, Sussex-place, Hyde-park, W. ...		1900	1 1 0	S	1	1 0
*Hale, Mrs. Creighton, 89, Mortimer-street, W. (per Bank) ...		1899	1 1 0	S	1	1 0
*Halford, The Hon. Mrs., 19, Lowndes-square, S.W., 3 Dons., 1897-99 ..	25 10 0			D	1	1 0
*Haliburton, Lady, 57, Lowndes-square, S.W. (per Bank) ...		1879	3 3 0	S	3	3 0
*Halkett, Mrs. Wedderburn, 59, Cadogan-square, S.W. (per Bank) ...		1893	1 1 0	S	1	1 0
*Hall, E. K., Esq., Kevin, Nairn, N.B., 1894 ...	10 10 0					
*Hall, F. de Havilland, Esq., M.D., 47, Wimpole-street, W. (per Bank) ...		1888	1 1 0	S	1	1 0
Hall, John, Esq., M.D., 12, Neville-court, Abbey-road, N.W. ...				S'06 } &'07 }	2	2 0
*Hall, John F., Esq., 8, Westbourne-terrace-road, W. ...		1901	1 1 0	S	1	1 0
*Hall, Lewis Duval, Esq., J.P., 15, Grosvenor-place, S.W. (per Bank) ...		1900	2 2 0	S	2	2 0
*Hall, Miss Hall, Witley Manor, Godalming, 1887 ...	10 10 0					
*Hall, Mrs., late of 8, Porchester-place, Oxford-sq., W., 4 Donations, 1874-87	23 13 0					
*Hall, Mrs. Lewis (address unknown), (per Bank), 2 Donations, 1889-90 ...	20 10 0					
*Hall, Newman Vine, Esq., 4, The Avenue, Brondesbury ...		1892	1 1 0	S	1	1 0
*Hall, Samuel, Esq., 19, Aberdeen-pk, N.		1882	1 1 0	S	1	1 0
*Haltenstein, Edward R., Esq., 17-18, Basinghall-street, E.C. ...		1901	1 1 0	S	1	1 0
*Halton, Mrs., 62, Warwick-square, S.W. (per Bank) ...		1893	1 1 0	S	1	1 0
*Hambro & Son, Messrs. C. J., 70, Old Broad-street, E.C., 1884 ...	100 0 0					
*Hamilton, Sir E. A., Bart., 13, Devonshire-place, W. (per Bank), 1896 ...	10 10 0					
*Hamilton, Col. H. B., United Service Club, Pall Mall, S.W., 1893..	10 10 0					
*Hamilton, Mrs. C. M. (address unknown) (per Bank) ...		1891	2 2 0	S	2	2 0
*Hamilton, Col. the Hon. North Dalrymple, 9, Southwick-crescent, W. (per Bank) ...		1903	3 3 0	S		
*Hamilton, The Rev. George, M.A., Saxmundham, Suffolk, before 1857 ...						
Hamilton, Miss L., M.D., and Miss J. H. Turnbull, M.D., 11, Brunswick-square, W.C. ...				S	1	1 0
*Hamilton, The late Mrs. Rowan ...		1905	1 1 0	S	1	1 0
Carried forward		2150	13 9

*Are Governors.

	Governors.	Past Subscriptions.			Receipts 1907.						
		Since	Yearly.		£	s.	d.				
	£	s.	d.	£	s.	d.	£	s.	d.		
Brought forward				2150	13	9		
Hamilton-Gordon, The Hon. Lady, 48, Lower Sloane-street, S.W. (per Bank)		1896	1	0	0	S	1	0	0		
*Hammersley, A. C., Esq., 65, Lowndes-square, S.W. (per Bank) ...		1897	1	1	0	S	1	1	0		
*Hammersley, Mrs. Hugh, late of 14, Chester-square, S.W. (per Bank) ...		1894	1	1	0	S	1	1	0		
*Hamond, Miss Isabella, 22, Coleherne-road, S.W. ...		1895	1	1	0	S	1	1	0		
*Hamond, Mrs. G. E. M., 13, Cromwell-crescent, S.W., 1903 ...	10	10	0								
*Hampden, The Right Hon. Viscount, The Hoo, Welwyn, Herts, 1888 ...	10	10	0								
*Hampton, Miss, 23, Hans-mans., S.W....		1892	1	1	0	S	1	1	0		
*Hampton, Mrs., 10, Wilbraham-place, Sloane-street, S.W....		1905	1	1	0	S	1	1	0		
*Hanbury, Ashley A., Esq., 76, Albert Hall-mansions, S.W. (per Bank) ..		1892	1	1	0	S	1	1	0		
*Hanbury, Edmund S., Esq., D.L., J.P., 20, Prince's-gardens, S.W., 1880 (per Bank) ...	10	10	0	1896	1	1	0	S	1	1	0
*Hanbury, John Capel, Esq., D.L., J.P., Pontypool Park, Pontypool, Mon. ...							D	10	10	0	
*Hanbury, Mrs. E., Poles, Ware, Herts ...		1889	1	1	0	S	1	1	0		
*Hanbury, Nigel, Esq., 50, Cleveland-sq., W		1905	1	1	0	S	1	1	0		
*Hanbury-Tracy, Miss, 26, Eccleston-sq., S.W. (per Bank) ...		1896	1	1	0	S	1	1	0		
Hancock, H. J., Esq., 55, Mandeville-street, Clapton Park, N.E. ...							D	1	1	0	
*Hancock, Mrs., The Bosquet, Putney-hill, S.W. ...		1903	2	2	0	S	2	2	0		
*Handley, Charles, Esq., 154, Stoke Newington-road, N. (per Bank) ...		1888	1	1	0	S	1	1	0		
*Hankey, Ernest A., Esq. (address unknown), 4 Dons., 1888-94 ...	55	0	0								
*Hankey, Lt.-Col. W. A., Beaulieu, Hastings, 1887... ..	10	10	0								
*Hannen, Chas., Esq., 25, Maida-hill West, W., 1899											
*Hanover Institute for Nurses, 22, George-street, Hanover-square, W. ...		1896	1	1	0	S'06	1	1	0		
*Hans Crescent Hotel, Hans-crescent, S.W.		1904	5	5	0	S	5	5	0		
*Hanson, Constance Lady, 4, Bryanston-square, W.						{ S'06 } { &07 }	2	2	0		
*Hanwell, Major-Gen. J., 59, Harcourt-terrace, South Kensington, S.W. ...		1903	1	1	0	S	1	1	0		
*Harben, H. A., Esq., 1, New-square, Lincoln's Inn, W.C., 1882	10	10	0								
*Harbord, The Hon. Mrs. E. L. (address unknown), per Bank		1895	1	1	0	S	1	1	0		
Harcourt, <i>vide</i> Vernon-Harcourt.											
*Hardinge, The Rt. Hon. Viscount, South Park, Penshurst, Kent (per Bank) ..		1894	1	1	0	S	1	1	0		
*Hardwicke, The Countess of, 52, Rutland Gate, S.W.		1903	1	1	0	S	1	1	0		
Carried forward	2189	9	9		

*Are Governors,

	Governors.			Past Subscriptions.			Receipts 1907.				
	£	s.	d.	Since	Yearly.		£	s.	d.		
					£	s.	d.				
Brought forward							2189	9	9	
*Hardy, Harold, Esq., 50, Great Cumberland-place, W....				1896	1	1	0	S	1	1	0
*Hardy, Mrs. Paul, 4, Palace-gate, S.W.				1877	1	1	0	S	1	1	0
*Hardy, Mrs. F. G., 61, Addison-road, W. (per Bank) ...				1893	1	1	0	S	1	1	0
Hardy, <i>vide</i> Gathorne-Hardy.											
*Harewood, The Right Hon. the Earl of, 13, Upper Belgrave-street, S.W., 1900	10	10	0								
*Hargreaves, Mrs., Arborfield Hall, Reading, 2 Donations, 1897-1900 ...	21	0	0								
*Hargrove, Jas. Sidney, Esq. (address unknown), 1874 ...	25	0	0								
*Harker, Mrs. Mary, 78, Philbeach-gdns., S.W. ...				1896	1	1	0	S	1	1	0
*Harland, The Lady, 24, Kensington Palace-gardens, W., 1902 ...	10	10	0								
*Harley, J., Esq., M.D., Beedings, Pulburo', Sussex, 3 Donations, 1864-85...	18	18	0								
*Harman, Mrs., Park Lodge, Iver Heath, Uxbridge ...				1888	1	1	0	S	1	1	0
*Harmsworth, Mrs. G. M., Poynter's Hall, Totteridge, Herts, 1902 (per Bank)...	26	5	0	1900	1	1	0	S	1	1	0
*Harness, The Rev. Wm., M.A. (address unknown), before 1857...											
*Harper, J. P., Esq., M.D., Millburn House, West Norwood, S.E. ...				1884	1	1	0	S	1	1	0
*Harries, John, Esq., 95 to 103, Westbourne-grove, W. ...				1903	2	2	0	S	2	2	0
*Harries, Messrs. T. J. & Co., Ltd., 256 to 266, Oxford-street, W. ...				1904	2	2	0	S	2	2	0
*Harris, Chas., Esq., 15, Fenchurch-street, E.C., 2 Donations, 1863-65 ...	63	0	0								
*Harris, Chas. C., Esq., 3, Cavendish-road, N.W., 1899 ...	10	10	0								
*Harris, H. A., Esq., 22, Bina-gdns, S.W.				1905	1	1	0	S	1	1	0
*Harris, Harold H., Esq., 117, Maid Vale, W. ...								{ S'05 } { to07 }	3	3	0
*Harris, Mrs. Francis, 24, Cavendish-square, W., 1887 ...	10	10	0								
*Harris, Major John C., late R.E., 19, Gloucester-road, N.W. 1903...	10	10	0								
Harris, Thomas, Esq., South-place, Calne, Wilts ...				1888	1	0	0	S	1	0	0
*Harris, Wolf, Esq., 197, Queen's-gate, S.W. (per Bank) ...				1888	1	1	0	S	1	1	0
*Harris, Mrs. Wolf ditto ...				1901	1	1	0	S	1	1	0
*Harrison, Leonard F., Esq., 26, Cheyne-walk, S.W. (per Bank) ...				1900	5	5	0	S	5	5	0
*Harrison, Miss, 11, Eton-road, N.W. ...				1888	2	2	0	S	2	2	0
*Harrison, Miss E. S., South View, Silverdale, Lancs., 3 Donations, 1887-93 ...	20	15	0	{ 1893 } { 1906 }	{ 5 } { 2 }	{ 5 } { 2 }	{ 0 } { 0 }	{ S } { }	2	2	0
*Harrison, Miss L. A., late of 42, Cadogan-square, S.W. (per Bank) ...				1900	5	0	0	S	5	0	0
Carried forward ...									2222	15	9

*Are Governors.

	Governors.	Past Subscriptions.			Receipts 1907.		
		Since	Yearly.		£	s.	d.
Brought forward ...					2222	15	99
*Harrison, Mrs. John, 62, Christchurch-road, Tulse-hill-park, S.W. ...		1897	1 1 0	S	2	2	00
*Harrison, R. H. C., Esq., Shiplake Court, Henley-on-Thames (per Bank) ...		1900	2 2 0				
*Harrison, The late Wm., Esq., J.P., 23, Highbury-quadrant, N. ...		1882	5 5 0	S	5	5	00
*Harrisons & Crosfield, Messrs., 3, Great Tower-street, E.C., 1865 ...		1891	1 1 0	S	1	1	00
*Harrold, F. W., Esq., 18, Maddox-street, Regent-street, W., 1889 ...	10 10 0	1879	3 3 0	S	3	3	00
Harrold, H. C., Esq., 2, Elyne-road, Stroud Green, N. ...	10 10 0			S	1	1	00
*Hart, Asher, Esq., 153, Sutherland-av., W. ...		1904	1 1 0	S	1	1	00
*Hart, H., Esq., 12, St. John's Wood-park, N.W. ...		1889	1 1 0	S	1	1	00
*Hart, H. D'Arcy, Esq., 18, Pembridge-gardens, W., 1904 ...	20 0 0						
*Hart, Mrs., 48, Frognal, N.W., 1904 ...	10 10 0						
Hart, P., Esq., 33, Osbaldeston-road, N. ...				D	1	1	00
*Hart, Robert, Esq., 48, Frognal, N.W., 2 Donations, 1904-6 ...	18 15 0						
*Hart, W. A. Esq., M.V.O., 23, Westbourne-park villas, W. ...		1901	1 1 0	S'06	1	1	00
*Harter, Miss M. L., 24, Ashley-gdns, S. W. ...		1888	1 1 0	S	1	1	00
*Hartopp, W. E., Esq., 71, Belgrave-rd., S. W. (per Bank) ...		1889	1 1 0	S	1	1	00
*Hartwell, John, Esq. (address unknown), 1865 ...	10 10 0						
*Harvey, The Rev. A. J. (address unknown), 1888 ...	10 10 0						
*Harvey, The Rev. F. Clyde, M.A., Vicarage, Hailsham ...		1906	1 1 0	S	1	1	00
*Harvey, Sir Robert, J.P., D.L., 1, Palace Gate, W., 1902 ...	52 10 0						
*Harvey, Nichols, & Co., Ltd, Messrs., Knightsbridge, S.W., 2 Donations, 1882-85 ...	31 10 0	1889	10 10 0	S	10	10	00
*Harvie, Edgar C., Esq., 32, Leinster-square, W. ...				{ S'06 &'07 }	2	2	00
*Harwath, <i>vide</i> Hotel Curzon.				{ S'06 &'07 }	2	2	00
*Harwood, W. C. V., Esq., 49, Fitzjohn's-avenue, N.W. ...				{ S'06 &'07 }	2	2	00
*Haslam, Mrs. Lewis, 8, Wilton-crescent, S.W. ...		1898	1 1 0	{ S'06 &'07 }	2	2	00
*Haslett, G., Esq., Woodside House, Wimbledon-hill ...		1901	1 1 0	S	1	1	00
*Haslock, C. W., Esq., Crewkerne, Somersetshire ...		1883	1 1 0	S	1	1	00
*Haslop, John A., Esq., 38, Upper-street, N. ...		1896	1 1 0	S	1	1	00
*Hasslacher, Mrs. James, Stoneleigh, Weybridge, Surrey ...		1885	1 1 0	S	1	1	00
*Hatton, Mrs. Leigh, 9, Upper Hamilton-terrace, N.W., 1904 ...	10 10 0						
Carried forward ...					2263	14	9

*Are Governors.

	Governors.	Past Subscriptions.			Receipts 1907.		
		Since	Yearly.		£	s.	d.
	£ s. d.		£ s. d.		£	s.	d.
Brought forward		2263	14	9
*Hatton, Major-General Villiers, C.B., 34, Charles-st., Berkeley-square, W., 1900	10 10 0						
*Haward, J. Warrington, Esq., F.R.C.S., 57, Green-st., Grosvenor-sq., W. ...		1890	1 1 0	S	1	1	0
*Hawker, Mrs. Edwd. T., 37, Cadogan-place, S.W. (per Bank) ...		1887	2 2 0	S	2	2	0
*Hawksley, T., Esq., C.E., F.R.S., F.R.G.S., 30, Gt. George-st., S.W., 2 Donations, 1882-89 ...	15 10 0						
Hawtrey, Mrs. John W., 41, Westbourne-park-road, W. ...				S	1	1	0
*Haxell's Hotel (per Mrs. Vines), 369, &c., Strand, W.C. ...		1906	2 2 0	S	2	2	0
*Hay, Maj. Arthur E., 22, Ryder-st., S.W., 1899 ...	10 10 0						
*Hay, C. A., Esq., 127, Harley-st., W., 1888	21 0 0						
*Hay, The Dow. Lady, North House, Putney-hill, S.W. (per Bank) ...		1894	1 1 0	S	1	1	0
*Hay, Sir Jas., K.C.M.G., 42, Lexham-gardens, W., 1902 ...	10 10 0						
*Hayes, Miss Louisa, 1, Clarence-terrace, New Hampton, S.W. ...		1898	0 10 0	S	0	10	6
*Hayes, Mrs., 15, Chapel-st, N., 1905 ...	10 10 0						
*Hayes, Candy & Co., Messrs., 14, Friday-street, E.C., 1869 ...	10 10 0						
*Haygarth, Col. Fras., 24, Wilton-cr., S.W. (per Bank) ...		1853	2 2 0	S	2	2	0
*Hayman, Henry, Esq., 18, Pembridge-square, W. (per Bank) ...		1891	1 1 0	S	1	1	0
*Hayman, L., Esq., 3, Coleman-street, E.C. ...		1891	1 1 0	S	1	1	0
*Hayward, Miss M. A., 9, Aubert-park, N. (per Bank) ...		1883	1 1 0	S	1	1	0
*Hazell, W. Howard, Esq., 7, Woburn-square, W.C. ...		1904	1 1 0	S	1	1	0
*Head, Christopher, Esq., 66, Cadogan-place, S.W. (per Bank) ...		1895	1 1 0	S	1	1	0
*Head, Capt. Jas., 40, Lowndes-sq., S.W., 1900 ...	10 10 0						
*Head & Co., Ltd., Messrs. Henry, 27, Cornhill, E.C. ...		1876	2 2 0	S	5	5	0
*Headfort, The Dowr. Marchioness of, 32, Wilton-place, S.W. (per Bank) ...		1895	1 1 0	S	1	1	0
*Heald, Walter, Esq., Southlands, Weybridge, 1890 ...	10 10 0	1899	1 1 0	S	1	1	0
*Healey, Edwd. C., Esq., 86, St. James's-st., S.W. (per Bank), 2 Dons., 1893-1902	15 15 0	1898	1 1 0	S			
*Heap, Mrs. Henry, late of 42, Porchester-square, W. (per Bank) ...		1888	1 1 0	S	1	1	0
* <i>Heard, David, Esq.</i> (address unknown), before 1857 ...							
*Heath, Col. H., 23, Sloane-gdns, S.W.		1905	1 1 0	S	1	1	0
*Heath, Mrs. C. E., 47, Portman-sq., W. (per Bank) ...		1894	1 1 0	S	1	1	0
Carried forward		2289	9	3

*Are Governors

	Governors.	Past Subscriptions.				Receipts 1907.					
		Since	Yearly.			£	s.	d.			
	£	s.	d.	£	s.	d.	£	s.	d.		
Brought forward				2289	9	33		
*Heath, Mrs. M. J., 11, Westbourne-crescent, W. (per Bank) ...				1895	1	1	0	S	1	1	0
*Heath, R., Esq., 24, St. George's-place, S.W., 1882 ...	10	10	0	1888	1	1	0	S	1	1	0
*Heaton, Mrs., 12, Aberdeen-park, N. ...											
*Heberden, Miss A. B., Exeter, 2 Donations, 1892-96 ...	21	0	0								
*Heberden, Miss E. B., ditto, 3 Dons., 1891-93 ...	14	10	0								
*Hecht, Max, Esq., 35, Belsize-park-gardens, N.W. (per Bank) ...				1894	1	1	0	S	1	1	0
*Hedger, George, Esq., 6c, Fountayne-rd., Stoke Newington, N. (per Bank) ...				1893	1	1	0	S	1	1	0
*Hedges, Miss Harriet Killingworth, Trenant, 10, Wilbury-road, Hove, Sussex, 1893 ...	10	10	0								
*Hegan, C. J., Esq., 28, Hans-road, S.W. (per Bank) ...				1897	1	1	0	S	1	1	0
*Heilbut, Samuel, Esq., 8, Carlos-place, W. ...				1891	1	1	0	S	1	1	0
*Helmsley, The Viscountess, 48, Pont-st., S.W. (per Bank) ...				1901	1	1	0	S	1	1	0
*Helpman, Major R. H. R., Hyde Park-court, S.W., 1902 ...	10	10	0								
*Hemp, A. C., Esq., Cautley-mansions, 68, Fairhazel-gardens, N.W. ...				1902	1	1	0	S	1	1	0
*Henderson, Sir Alexander, Bart., M.P., 18, Arlington-st., W., 3 Dons., 1891-98	21	0	0								
*Henderson, G. W., Esq., 17, Chesham-place, S.W., 1887 ...	10	10	0								
*Henderson, John, Esq., 11, New-court, Lincoln's Inn, W.C. (per Bank) 1897	10	10	0	1897	2	2	0	S	2	2	0
*Henderson, J., Esq., late of 53, Cromwell-houses, S.W., 1900 ...	10	10	0								
*Henderson, J. S., Esq., 1, Pond-street, Hampstead, N.W. ...				1892	1	1	0	S	1	1	0
*Henderson, J. T., Esq., 22, Aberdeen-park, N., 1895 ...											
*Henderson, Miss F., 16, Buckland-cres., South Hampstead, N.W. ...				1892	1	1	0	S	1	1	0
*Henderson, Miss I. E., 17, Chesham-place, S.W., 1904 ...	10	10	0								
*Henderson, Mrs. John, Randalls-park, Leatherhead (per Bank) ...				1898	1	1	0	S	1	1	0
Heneage, Major Godfrey W., 61, Grosvenor-street, W. ...								S	1	1	0
Henlé, Fredk. Thos. Henry, Esq., 3, Hare-court, Temple, E.C. ...								S	1	1	0
*Henlé, Mrs. Louis A., 28, Pembridge-gardens, W. ...				1901	1	1	0	S	1	1	0
*Hennessy, James, Esq., 5, Lancaster-gate, W., 5 Dons., 1887-1904 ...	85	15	0								
*Henning, W. F., Esq., 16, Luxemburg-gardens, W. ...				1904	1	1	0	S	1	1	0
Carried forward	2307	6	

*Are Governors.

	Governors.			Past Subscriptions.			Receipts 1907.				
	£	s.	d.	Since	Yearly.		£	s.	d.		
Brought forward						2307	6	3		
Henochsberg, A. J., Esq., 149, Sutherland-avenue, W. ...							D	0	10	6	
*Henriques, D. Q., Esq., 17, Sussex-square, W. (per Bank) ...				1884	1	1	0	S	1	1	0
*Henriques, F. G., Esq., 19, Hyde Park-square, W., 3 Dons., 1892-98 ...	14	14	0								
*Henriques, Mrs. F. G., ditto, 1870 ...	10	10	0								
*Henriques, Miss Alice, 69, Sussex-gdns., W., 1906 ...	10	10	0								
*Henriques, Mrs., 16, Oxford-square, W. ...				1904	1	1	0	S	1	1	0
*Henry, Mrs. Maurice, 18, Charleville-mansions, West Kensington, W. ...				1901	1	1	0	S	1	1	0
Hensman, Jas., Esq., 26, Carleton-rd., N. ...								S	1	1	0
*Hentsch, C. G., Esq., 18, Canfield-gardens, N.W. ...				1887	1	1	0	S	1	1	0
*Hentschel, Carl, Esq., 55 & 56, Chancery-lane, W.C. (per Bank) ...				1899	1	1	0	{ D S	10	10	0
Herbert, <i>vide</i> Morton-Herbert.											
*Heritage, Joseph, Esq. (address unknown), before 1857 ...											
*Heronimos, A., Esq., 39, Maddox-street, Regent-street, W. ...				1902	2	2	0	S	2	2	0
*Herries, Mrs., 53, Warwick-square, S.W. ...				1875	1	1	0	S	1	1	0
*Herries, R. S., Esq., Cranleigh, Sevenoaks ...				1902	1	1	0	S	1	1	0
*Hertz, Mrs. W. D., 40, Lansdowne-crescent, W. ...				1896	1	1	0	S			
*Hertz, Oscar, Esq., 18, Belsize-av., N.W. ...				1903	1	1	0	S			
*Hervey, Mrs. M. W., East Bilney Hall, East Dereham ...				{ 1897 1902	2	2	0	{ S'06	1	1	0
*Hervey, V. S., Esq., 54, Kensington Court, W. ...				1896	1	1	0	S	1	1	0
Herz, Dr. Arthur, 74, Cadogan-square, S.W. ...								D	2	2	0
*Herzberg, B., Esq., 12, Lancaster-place, Hampstead, 1898 ...	10	10	0								
*Herzfelder, M., Esq., 21, Kensington-palace-gardens, W. ...				1905	1	1	0	S	1	1	0
*Heseltine, Evelyn, Esq., 48, Upper Grosvenor-st., W., 3 Dons., 1887-1902 ...	31	10	0								
*Heseltine, Mrs. J. P., 196, Queen's-gate, S.W., 1896 ...	10	10	0								
*Hetherington, John M., Esq., 19, Upper Grosvenor-street, W. ...				1899	1	1	0	S	1	1	0
*Hewlett, W. O., Esq., Parkside, Harrow-on-the-Hill, 1883 ...	10	10	0								
*Héxt, Mrs. G. K., Bodilly, Berkhamsted, 1901 ...	15	15	0								
*Heygate, Sir F. G., Bart., 15, Belgrave-road, S.W. ...				1895	2	2	0	S	1	1	0
*Heywood-Jones, R., Esq., and Mrs., Badsworth Hall, Pontefract, 1890 ...	10	10	0								
*Heyworth, Major G. F., 96, Lancaster-gate, W., 2 Donations, 1886-92 ...	15	10	0								
Carried forward ...									2336	3	9

*Are Governors.

	Governors.	Past Subscriptions.			Receipts 1907.		
		Since	Yearly.		£	s.	d.
	£	s.	d.		£	s.	d.
Brought forward		2336	3	9
*Hichens, A. K., Esq., 27, Chester-street, S.W. (per Bank) ...		1886	2 2 0	S			
*Hichens, J. R. J., Esq. (address unknown), (per Bank) ...		1894	1 1 0	S	2	2	0
*Hickley, C. L., Esq., 44, Bramham-gardens, S.W....		1905	1 1 0	S	1	1	0
*Hickox, E. W., Esq., 288, Seven Sisters-road, N....		1905	1 1 0	S	1	1	0
*Hide, Messrs. J. & Co., Market-place, Kingston-on-Thames ...		1906	2 2 0	S	2	2	0
*Higgins, Eagle, & Co., Messrs., 6, Cannon-street, E.C. ...	{	1889	2 2 0	} S	10	10	0
		1900	10 10 0				
*Higham, D. E., Esq., Coombelands, Addlestone, Surrey (per Bank) ...		1897	1 1 0	S	1	1	0
*Higham, E. J., Esq., 17, Grove-end-road, N.W. ...		1897	1 1 0	S			
*Higham, H. I., Esq., 34, Park-street, W. (per Bank) ...		1894	1 1 0	S	1	1	0
*Higham, Neville J., Esq., Warnford-court, E.C. (per Bank) ...		1897	1 1 0	S	1	1	0
*Higham, Bros., Messrs., Warnford-court, E.C. ...	{	1901	1 1 0	} S			
		1904	2 2 0				
*Hilditch, J. B., Esq., Asgill House, Richmond, Surrey, 1889 ...	10 10 0			D	10	10	0
*Hill, C. L. J., Esq., 18, York-terrace, N.W. (per Bank) ...		1903	1 1 0	S	1	1	0
*Hill, E. F., Esq., 83, Lexham-gardens, W. (per Bank)...		1888	1 1 0	S	1	1	0
*Hill, G. H., Esq., 52, Addison-mans., Blythe-road, W. ...		1905	1 1 0	S	1	1	0
*Hill, H. J., Esq., late of 4, Pembridge-square, W., 1902 ...	10 10 0						
*Hill, H. Percy, Esq., 37, Gwendolen-avenue, Putney... ..		1896	1 1 0	S	1	1	0
*Hill, Miss Octavia, 190, Marylebone-road, N.W. (Donation Fund) ...		1895	1 1 0	S	1	1	0
*Hill, Mrs. Emily, 33, Colville-square mansions, W,		1897	1 1 0	S	1	1	0
*Hill, Mrs. F., Charlcote, Guildford ...		1888	2 2 0	S	2	2	0
*Hill, Mrs. J. D., 4, Onslow-gardens, S.W. (per Bank)		1897	2 2 0	S	2	2	0
*Hill, Mrs. R., 29, Egerton-gardens, S.W.		1894	1 1 0	S	1	1	0
*Hill, W. R., Esq., Elm Lea, Leicester-road, Wanstead		1896	1 1 0	S	1	1	0
Hillingdon, The Right Hon. Lord (Trustee)							
*Hillman, Mrs., Snettisham Grange, Norfolk, 2 Dons., 1889-1892... ..	21 0 0						
*Hime, Ed. Geo., Esq., Croyland House, Cornwall-gardens, S.W.		1899	1 1 0	S	1	1	0
*Hindley, Mrs. F., Lightcliffe, Shepherds-hill, N.		1894	1 1 0	S	1	1	0
*Hinds, Wm., Esq. (address unknown), 1884	10 10 0						
Carried forward		2381	6	9

*Are Governors.

	Governors.			Past Subscriptions.			Receipts 1907.				
	£	s.	d.	Since	Yearly.		£	s.	d.		
Brought forward				2381	6	9		
*Hirsch, W., Esq., late of 55, Compayne-gardens, N.W., 1899 ...	10	10	0								
*Hirst, Col. T. E., 5, Bramham-gardens, S.W. ...				1898	1	1	0	S	1	1	0
*Hirtzel, F. A., Esq., 17, Brunswick-gdns Kensington, W. ...				1904	1	1	0	S	1	1	0
*Hiscox, John J., Esq., late of 28, Ashley-place, S.W., 1902 ...	10	10	0								
*Hitchcock, Williams, & Co., Messrs., 72, St. Paul's-churchyard, E.C., 2 Dons., 1882-1902 ...	63	0	0	1884	10	10	0	S	10	10	0
Hoare, Hy. Gerard, Esq. (Vice-President).											
*Hoare, H. W., Esq., 96, Ebury-st., S.W. (per Bank) ...				1894	1	1	0	S	1	1	0
*Hoare, J. Rolls, Esq., 48, Mount-street, W., 1887 (per Bank) ...	10	10	0	1887	2	2	0	S	2	2	0
*Hoare, Mrs. C. H. (address unknown), 1886	10	10	0								
*Hoare, Mrs. Edw., 4, Roland-gdns., S.W.				1894	1	1	0	S	1	1	0
*Hoare, Mrs. T. Rolls, 49, Ennismore-gardens, S.W., 1891 ...	10	10	0								
*Hoare & Co., Messrs., Fleet-st., E.C., 1854	93	0	0								
*Hobart, Maj. C. V. C., D.S.O., 19, Ashley-place, S.W. (per Bank) ...				1902	1	1	0	S	1	1	0
*Hobart, Lady, 11, Cornwall-gardens, S.W.				1906	1	1	0	S	1	1	0
*Hobart, Miss, 18, Chapel-street, S.W....				1887	1	1	0	S	1	1	0
*Hobbs, Mrs., 10, Kensington Park-gardens, W. ...				1901	1	1	0	S	1	1	0
*Hobgen, Mrs. Geo., 194, Lewisham High-road, S.E., 1898 ...	10	10	0								
Hobhouse, E. A. Stewart, Esq., 116, Eaton-square, S.W. (per Bank) ...				{ 1893	1	1	0	S	1	0	0
				{ 1903	1	0	0				
*Hodding, Mrs., 18, Westbourne-st., W., 1888 ...	10	10	0								
Hoddinott, E., E-q., 16, Dickinson-rd., N.								D	5	0	0
*Hodgkin, Howard, Esq., 38, Palace-gardens-terrace, W. (per Bank) ...				1897	1	1	0	S	1	1	0
*Hodgkinson, the sons of the late Sir G. E., 1905 ...	300	0	0								
*Hodgkinson, E. H., Esq. (per Messrs. Hollams, Sons, Coward & Hawkesley, 30, Mincing-lane, E.C., 1905)											
*Hodgkinson, G. L., Esq., Alipore, St. George's-road, Sevenoaks, Kent.											
*Hodgson, F. W., Esq., 9, Love-ln., E.C.				1884	1	1	0	S	1	1	0
*Hodgson, G. A., Esq. (address unknown)	20	10	0								
*Hodgson, T. T., Esq., 25, Highbury-crescent, N. ...				1902	1	1	0	S	1	1	0
*Hodgson, R. K., Esq., D.L., J.P., Ashgrove, Sevenoaks, 3 Donations, 1882-87 ...	125	0	0								
*Hoffman, A. F. W., Esq. (address unknown), before 1857.											
*Hoffman, Mrs. C. Burrall, 34, Charles-street, Berkeley-square, W. ...				1899	1	1	0	S	1	1	0
Carried forward						2412	10	9

*Are Governors.

	Governors.	Past Subscriptions.			Receipts 1907.						
		since	Yearly.		£	s.	d.				
	£	s.	d.	£	s.	d.	£	s.	d.		
Brought forward				24	12	10 9		
*Hoffnung, Mrs. S., 21, Queen's-gt., S.W.	1885	2	2	0	S		1	1	0		
*Hoffnung-Goldsmid, S. F., Esq., 35, Chesham-place, S.W. ...	1897	1	1	0	S		1	1	0		
*Hogg, Sir Fredk. Russell, K.C.I.E., C.S.I., Travellers' Club, S.W., 1894	10	0	0								
*Hogg, Sir Stuart S., San Remo, Italy, 1888 ...	10	10	0								
*Hohenlohe Langenburg, H.S.H. Princess Victor of, St. James's Palace, 1888 ...	10	10	0								
*Holberton, Campbell S., Esq., 8, Talbot-square, W. ...	1898	1	1	0	S		1	1	0		
*Hollams, F. W., Esq., (address unknown) (per Bank) ...	1883	1	1	0	S		1	1	0		
*Hollams, Sir John, 52, Eaton-sq., S.W.	1904	1	1	0	S		1	1	0		
*Holland, E., Esq., late of 42, Hyde-park-square, W., 1882 ...	10	10	0								
*Holland, Percy, Esq., 57, Cadogan gardens, S.W. (per Bank) ...	1896	1	1	0	S		1	1	0		
*Holland, The late) Stephen George, Esq., 56, Porchester-terrace, W. ...	{ 1862	2	2	0	} S		3	3	0		
	{ 1905	3	3	0							
*Holland, Sydney, Esq., 112, Park-street, W. (per Bank) ...	1901	1	1	0	S		1	1	0		
*Holland, The Hon. Sydney George, 44, Bryanston-square, W., 1887... Holland, <i>vide</i> Martin-Holland.	10	10	0								
Hollick, A., Esq., 45, Richmond-rd., N.	1884	0	5	0	S		0	5	0		
*Hollidge, Harry L., Esq., 36, St. John's-park, N. ...	1904	1	1	0	S		1	1	0		
*Hollingsworth, A. T., Esq., 35 and 36, Bedford-st., W.C. (per Bank), 1882 ...	12	12	0	1882	1	1	0	S	1	1	0
*Hollins, Mrs. Claude, 24, Sussex-place, Regent's-park, N.W....	1905	1	1	0	S		1	1	0		
Hollinshead-Blundell, <i>vide</i> Blundell.											
*Hollis, G., Esq., 47, Dartmouth-park-hill, N.W. ...	1899	1	1	0	S		1	1	0		
*Hollond, Arthur E., Esq., 5, Norfolk-crescent, W., 3 Donations, 1892-1904	36	15	0								
*Hollond, Mrs. Arthur E., ditto, ditto ...	36	15	0								
*Hollond, F. Egbert, Esq., late of 13, Hertford-steet, W., 2 Donations, 1898-1900 ...	15	10	0								
*Hollway, Mrs. (address unknown), 1882	10	10	0								
*Holman-Hunt, W., Esq., O.M., 18, Melbury-road, W....	1905	1	1	0	S		1	1	0		
*Holmes, John, Esq. (Vice-President), (address unknown) ...											
*Holt, Mrs. S. J. C., Waratah, Chislehurst, Kent (per Bank) ...	1892	1	1	0	S		1	1	0		
*Holt, Vesey G. W., Esq., Mount Mascal, Bexley (per Bank) ...	1900	1	1	0	S		1	1	0		
*Holt & Co., Messrs., 3, Whitehall-place, S.W. (per Bank) ...	1900	2	2	0	S		2	2	0		
*Home for Female Orphans, Grove-road, St. John's Wood, N.W. ...	1896	1	1	0	S		1	1	0		
Carried forward			24	33	15 9		

*Are G. vernors.

	Governors.	Past Subscriptions.			Receipts 1907.						
		£	s.	d.	Since	Yearly.	£	s.	d.		
Brought forward		2433	15	9		
Home, <i>vide</i> Milne-Home.											
*Homfray, Samuel G., Esq., 6, Chepstow-villas, Bayswater ...				1905	1	1	0	S	1	1	0
*Hood, Donald W. C., Esq., M.D., 43, Green-street, W. ...				1901	1	1	0	S	1	1	0
*Hood, H. J., Esq., 118, Osbaldeston-road, Stoke Newington, N. ...				1903	1	1	0	S'06	1	1	0
*Hood, Wharton P., Esq., M.D., M.R.C.S., 50, Montagu-mansions, York-street, Portman-square, W., 1892 ...		10	10	0							
*Hooper, John, Esq., 34, Holmdale-road, W. Hampstead ...				1892	2	2	0	S	2	2	0
*Hooper, Miss, 35, Holmdale-road, West Hampstead ...				1900	1	1	0	S	1	1	0
*Hooper, Miss, Institute for Nurses, 9, Upper Baker-street, W. ...				1896	1	1	0	S	1	1	0
*Hope, E. Stanley, Esq., C.B., M.A., 102, Gloucester-place, Portman-square, W. (per Bank) ...				1885	2	2	0	S	1	1	0
*Hope, H. Donald, Esq., Moorcroft, Russell-road., Moor-green, Birmingham, 1906 ...		20	0	0							
*Hope, Mrs. M. H., 55, Prince's-gate, S.W. (per Bank) ...				1884	2	2	0	S	2	2	0
*Hopkins, F. G., Esq., Red Lodge, Sway, Hants ...				1897	1	1	0	S	1	1	0
*Hopkins, John, Esq., Merrie Meade, Walm-lane, Cricklewood ...				1901	1	1	0	S	1	1	0
*Hopwood, E. O., Esq., M.D., 2 Donations, 1882-5 ...		15	15	0							
*Hordern, A. R., Esq., late of 30, Evelyn-gdns., S.W., 3 Donations, 1881-83 ...		20	10	0							
*Hornby, Emily Augusta, Lady (address unknown), (per Bank) ...				1898	1	1	0	S	1	1	0
Hornby, Miss G.M.A., 27, Eaton-terrace, S.W., and Dalton Hall, Burton, Westmorland (per Bank) ...				1896	1	1	0	S'06	2	0	0
				1906	1	0	0	&'07			
*Hornby, Mrs. J. W. Phipps, Sandley House, Gillingham, Dorset (per Bank) ...				1897	1	1	0	S	1	1	0
*Horne, A. B., Esq., 4, Stone-buildings, Lincoln's Inn-fields, W.C. ...				1889	1	1	0	S	5	5	0
				1899	5	5	0				
*Horne, Maynard, Esq., M.A., M.D., &c 37, Nottingham-place, W. ...				1903	1	1	0	S	1	1	0
*Horniman, E. J., Esq., 74, Elm-park-road, S.W. (per Bank) ...				1894	1	1	0	S	1	1	0
*Horse, Fredk., Esq., 11, Billiter-sq., E.C., 1890 ...		10	10	0							
*Horton, Geo., Esq., late of 4, Cedars-rd., Clapham Common, S.W., 1892 ...		10	10	0							
*Horton, Isaac, Esq. (address unknown), 1865 ...		10	10	0							
*Hoskins, Surg.-Maj. E. J., M.D., 76, Jermyn-st., S.W., 5 Dons., 1880-1906		25	4	0							
Carried forward ...									2457	16	9

*Are Governors.

	Governors			Past Subscriptions.			Receipts 1907.				
	£	s.	d.	Since	Yearly.		£	s.	d.		
Brought forward				2457	16	9		
*Hoste, G. H., Esq., 43, Haverstock-hill, N.W. (per Bank) ...				1875	1	1	0	S	1	1	0
*Hotel Cecil, Ltd., Strand, W.C. ...				1897	5	5	0	S	5	5	0
Hotel Curzon, Curzon-street, W. ...								S	5	5	0
Hotel Great Central, W.C., <i>vide</i> Frederick Hotels, Ltd. ...											
*Hôtel Métropole, W.C. ...				1887	5	5	0	S	5	5	0
*Hotel Russell, Ltd., W.C., <i>vide</i> Frederick Hotels, Ltd. ...											
*Hotel Victoria, Northumberland-avenue, W.C. ...				1887	5	5	0	S	5	5	0
*Hotel York, Newman-street, W. ...								{ S'06 &'07 }	4	4	0
*Houblon, Col. G. B. Archer, J.P., 73, Upper Berkeley-street, W. (per Bank) ...				1897	5	5	0	S	5	5	0
*Houghton, Miss F. A., 52, Park-st., Mayfair, W. (per Bank) ...				1895	1	1	0	S	1	1	0
Houghton, Mrs. 107, Adelaide-rd, N.W. ...								D	1	1	0
*Houldsworth, J. H., Esq., 37, Bryanston-square, W. ...				1900	1	1	0	S	1	1	0
Howard, Sir F., Britannia Iron Works, Bedford... ..				1883	0	10	0	S	0	10	0
*Howard, G. P., Esq., 47, Sussex-gardens, W. ...								{ S'05 to'07 }	3	3	0
*Howard, Henry S., Esq., and Mrs. Henry S. Howard, 134, Oakwood-court, Kensington, W. ...				1905	1	1	0	S	1	1	0
*Howard R. J. B., Esq., F.R.C.S. Eng., 31, Queen Anne-street, W., 1891 ...	10	10	0								
*Howard, Mrs., R. J. B., ditto, 3 Donations, 1903-06 ...	17	12	0					D	5	0	0
*Howard, W. Dillworth, Esq., 11, Cornwall-terrace, N.W., 1896 ...	10	10	0	1898	2	2	0	S	2	2	0
*Howard Hotel, Norfolk-street, W.C. (per J. W. M. Jarrett, Esq.) (per Bank) ...				1898	3	3	0	S	5	5	0
*Howarth, Mrs. A., 43, Porchester-ter., W. ...				1890	1	1	0	S	1	1	0
Howell, A. J., Esq., 2, Onslow-villas, Muswell Hill, N. ...				1906	1	1	0	S			
*Howes, Mrs. J. G., 48, Porchester-terr., W. ...				1905	1	1	0	S	1	1	0
*Howis, Miss, Ashurst Lodge, Trinity-rd., Brixton, S.W., 4 Dons., 1887-1901... ..	19	19	0								
Hoy, H., Esq., 31, Tollington Park, N. ...								S	1	1	0
*Hubbard, The Hon. Miss Alice, 24, Prince's-gate, S.W. ...				1896	1	1	0	S	1	1	0
*Hubbard, The Hon. Evelyn, The Rookery, Downe, Farnborough, Kent, 1890 ...	10	10	0								
*Hudson, Mrs. Leopold, 46, Hans-mansions, Hans-road, S.W., 1906 ...	10	10	0								
*Hudson, Sydney, Esq. (address unknown), 1891 ...	10	10	0								
*Huggins, Mrs., 4, Collingham-road, S.W. (per Bank) ...				1894	1	1	0	S	1	1	0
*Hughes, Agnes, Lady, Shelsley Grange, Worcester, 1902 ...	10	10	0								
Carried forward						2514	15	9

*Are Governors.

	Governors.	Past Subscriptions.		Receipts 1907.	
		Since	Yearly.		
	£ s. d.	£ s. d.	£ s. d.		
Brought forward	2514 15 9		
*Hughes, Surg.-Col. D. E., M.D., I.M.S., 26, Sunderland-terrace, W. ...	1901	2 2 0	S	2 2 0	
*Hughes, Miss E. M., 17, Phillimore- gardens, W., 2 Donations, 1886-92 ...	15 10 0				
*Hughes, Miss J. M., 83, Ashley-gardens, S.W. ...	1893	1 1 0	S	1 1 0	
*Hughes, Mrs. Arthur, 43, Campden House-road, W. ...	1905	1 1 0	S	1 1 0	
*Hughes, Mrs. Walter, late of Southwood Ho., Highgate, N., 4 Dons., 1883-91	36 15 0		S	1 1 0	
*Hughes, W., Esq., 258, Upper-street, N. Hughes-Kershaw, <i>vide</i> Kershaw.					
*Hughes & Lancaster, Messrs., 16, Vic- toria-street, S.W. ...	1896	1 1 0	S	1 1 0	
*Hughman, R. W., Esq., 43, Cranhurst- road, Willesden Green, N.W. ...	1897	1 1 0	S	1 1 0	
*Hulbert, T. C., Esq. (address unknown), 1898 ...					
*Hulburd, Mrs., 124, Inverness-terrace, W.	1899	1 1 0	S	(paid 1906)	
*Hulton, Everard, Esq., 11, Colinette- road, Putney, S.W. ...	1893	1 1 0	S	1 1 0	
*Humbert, Arthur, Esq., 32, Rutland- court, Kensington-road, S.W., 1898...	10 10 0				
Humphreys, Mrs., 8, Hyde Park-gate, S.W.....			S'05 to07	3 3 0	
*Humphry, Mrs. A. P., Horham Hall, Thaxted, Essex (per Bank) ...	1885	1 1 0	S	1 1 0	
*Humphry, R. H., Esq., Hurst Lea, Sevenoaks, 2 Dons., 1894-98...	21 0 0	1903	2 2 0	S	2 2 0
*Hunt, F. W., Esq., 21, Upper Halimton- terrace, N.W. (per Bank) ...		1894	1 1 0	S	1 1 0
*Hunt, Harry, Esq., 141, Essex-road, Islington, N. ...		1904	1 1 0	S	1 1 0
*Hunt, Jackson, Esq., 23, Montagu-sq., W., 1882 ...	10 10 0				
*Hunt, Miss, ditto, 1885 ...	10 10 0				
*Hunt, Miss C. Holdsworth, 20, Park-cr., W. (per Bank)...		1886	1 1 0	S	2 2 0
*Hunt, Mrs. Emily, 50, Evelyn-gdns., S.W. Hunt, <i>vide</i> Holman-Hunt.		1904	1 1 0	S	1 1 0
*Hunter, The Rev. A. J., M.A., Swanton Morley Rectory, Dereham, Norfolk (per Bank) ...		1883	1 1 0	S	1 1 0
*Hunter, Miss E. Ruth ...		1892	1 1 0	S'06 to10	(paid '06)
*Hunter, Walter, Esq., J.P., 2, Chartfield- road, Putney-hill ...		1902	1 1 0	S	1 1 0
*Hunter, Wm., Esq., M.D., F.R.C.P., 103, Harley-st., W. (per Bank), 1902	10 10 0	1892	1 1 0	S	1 1 0
*Huntington, The Right Hon. Sir Chas. P., Bart., The Clock House, 8, Chelsea- embankment, S.W., 1901 ...	10 10 0				
*Huntsman, Wm., Esq., 42 and 43, Upper- street, N. ...		1891	1 1 0	} S	2 2 0
		1900	2 2 0		
Carried forward	2539 19 9		

*Are Governors.

	Governors.	Past Subscriptions.			Receipts 1907.		
		Since	Yearly.		£	s.	d.
	£ s. d.		£ s. d.		£	s.	d.
Brought forward		2539	19	9
*Hurst, Clarence G, Esq., 12, Chesterfield-street, W. (per Bank)...		1900	1 1 0	S	1	1	0
*Hurst, Mrs., 50, Elm-park-gdns., S.W.		1896	1 1 0	S	1	1	0
Hurst & Son, Messrs., 152, Houndsditch, E.		1890	0 10 0	S	0	10	0
*Hutchinson, Miss, and Mrs. Shute, 46, Princes-gate, S.W. (per Bank) ...		1901	1 1 0	S	1	1	0
*Hutchinson, J., Esq., F.R.C.S., 1, Park-crescent, W., 1896 ...	10 10 0						
*Hutchinson, Mrs., 6, Cardigan-road, Richmond, 1896 ...	10 10 0						
*Huth, Mrs. Ferdinand M., 44, Upper Grosvenor-street, W. (per Bank) ...		1905	3 0 0	S	3	0	0
*Huth & Co., Messrs. F., 12, Tokenhouse-yard, E.C., 2 Donations, 1884-95 ...	21 0 0						
*Hutton, The Lady, 7, Kensington-ct., W.		1894	1 1 0	S	1	1	0
Hutton, Mrs. Darnton, 14, Cumberland-terrace, N.W. ...				S	1	1	0
*Hutton, Wm., Esq., 33, Sloane-gardens, S.W., 1864.							
*Huxley, H., Esq., 39, Leinster-gdns., W.		1898	1 1 0	S	1	1	0
*Hyde, Tandy, Mahon & Sayer, Messrs., 33, Ely-pl., Charterhouse-st., E.C. ...		1847	1 1 0	S	1	1	0
*Hyde Park Hotel, Albert-gate, S.W. ...		1905	4 4 0	S	4	4	0
*Idris & Co., Ltd., Messrs., Pratt-street, Camden Town, N.W. ...		1882	2 2 0	S	2	2	0
*Ilbert, The Right Hon. Sir Courtenay, K.C.S.I., C.I.E., Speaker's-court, Palace of Westminster ...		1899	1 1 0	S	1	1	0
*Ilchester, The Rt. Hon. Lord, Holland House, Kensington ...		1906	2 2 0	S	2	2	0
*Im Thurn, Mrs., 5, Collingham-gardens, S.W. ...		1889	1 1 0	S	1	1	0
*In Memoriam, "J. S.," 1896 ...	10 10 0						
*In Memoriam (per Dr. Liveing), 1884 ...	50 0 0						
*In Memoriam, Henry Wood, Esq. (per Mrs. Henry Wood, 10, Cleveland-square, W.) ...		1890	1 1 0	S	1	1	0
*In Memoriam, Hilda Bell (see Church of England High School for Girls, Ld.), 4 Donations, 1901 to 1906 ...	37 10 2			D	7	0	0
*Ind, Coope, & Co., Messrs., 6A, Devonshire-square, E.C., 1881 ...	10 10 0						
*Ingham, Miss Geraldine, 40, Gloucester-square, Hyde-park, W. ...		1905	1 1 0	S	1	1	0
Ingle, vide Mrs. Way.							
*Inglefield, H.B. Esq., 24, Cadogan-pl, S.W.		1898	1 1 0	S	1	1	0
*Inglis, John, Esq., late of 77, Ladbroke-grove, W., 1886 ...	10 10 0						
Innes, vide Rose-Innes.							
*Inns of Court Hotel, Limited, High Holborn, W.C. ...		1888	2 2 0	S	2	2	0
Institute for Nurses, vide Miss Hooper.							
Carried forward		2573	11	9

*Are Governors.

	Governors.	Past Subscriptions.				Receipts 1907.		
		Since	Yearly			£	s.	d.
	£	s.	d.	£	s.	d.		
Brought forward	2573	11	9	
*Instone, Thos., Esq., 101, Leadenhall-street, E.C. ...	1902	1	1	0	S	1	1	0
*Ionides, Alex. C., Esq., Junr., 34, Porchester-terrace, W., 1897 ...	10	10	0					
*Ironmongers, The Worshipful Company of, Fenchurch-st., E.C., 3 Donations, 1865-85 ...	31	10	0					
*Irving, Thomas, Esq. (address unknown), 1867.								
*Isaac, A., Esq., 22, Great Winchester-street, E.C. ...	1905	1	1	0	S	1	1	0
*Isaac, F. S., Esq., 28, Queen's-gate-gardens, S.W. ...	1893	2	2	0	S	2	2	0
*Isaac, H., Esq., 19, Croftdown-road, Highgate road, N.W. ...	1901	1	1	0	S	1	1	0
*Isaac, Miss, Woodcote, Inner Park-road, Wimbledon Park ...	1899	1	1	0	S	1	1	0
*Isaacson, Mrs. Wootton, 18, Upper Grosvenor-street, W. ...	1901	2	2	0	S	2	2	0
*Isaacson, R. F., Esq., late of 11, Oxford and Cambridge-mans., Marylebone-road, N.W., 1899 ...	14	14	0					
*Israel, Mrs., 234, Gloucester-terrace, Hyde-park, W., 1906... ..	10	10	0					
*Iveagh, The Rt. Hon. Viscount, K.P., 5, Grosvenor-pl., W., 2 Dons., 1890-1902	200	0	0					
*J. E. C.	1891	1	1	0	S	1	1	0
J. G.	1899	1	1	0	S	1	1	0
J. N. O.	1880	1	0	0	S	0	10	6
J. O. V.					D	1	0	0
*J. P. T., 2 Donations, 1885-92	12	12	0					
*Jackson, The Misses, 26, Grosvenor-road, S.W.	1887	1	1	0	S	1	1	0
*Jackson, T. G., Esq., 14, Buckingham-street, W.C.	1894	1	1	0	S	1	1	0
*Jacobs. A., Esq., 18, Anson-road, Tufnell-park, N.	1905	1	1	0	S	1	1	0
*Jacobs, John I., Esq., 3, Gloucester-crescent, N.W. (per Bank) ..	1893	1	1	0	S	1	1	0
*Jacox, The Rev. Fras. (address unknown), 1884	10	10	0					
*Jaeger's, Dr., Sanitary Woollen System Co., Ltd., 95, Milton-street, E.C. ...	1903	2	2	0	S	2	2	0
*Jaffray, A. W., Esq. (address unknown), 1864	10	10	0					
*Jaffray, J. R., Esq., ditto 1866	10	10	0					
*Jaggé, Messrs. A. & J., 7, Bury-street, St. James's, S.W.	1899	1	1	0	S	1	1	0
James, Mrs. Methven, South-side, Clapham-common	{ 1902	1	1	0	S	0	10	0
James, Mrs., 26, Milner-square, N. ...	{ 1907	0	10	0	S	1	1	0
*James, Mrs. Stanley, 13, Haven-green, Ealing	{ S'05				{	3	3	0
	{ to 07				}			
Carried forward	2597	13	3	

*Are Governors.

	Governors.			Past Subscriptions.			Receipts 1907.				
	£	s.	d.	Since	Yearly.		£	s.	d.		
Brought forward		2597	13	3		
*James, Wm. D., Esq., 14, Gt. Stanhope-st., Mayfair, W. (per Bank), 1886 ...	10	10	0	1890	5	0	0	S	5	0	0
James, W. H., Esq., South Kensington Hotel, Queen's-gate-terr., S.W. ...								S	1	1	0
*Jameson, F. B., Esq., K2, The Albany, Piccadilly, 1905 ...	10	10	0								
*Jardine, Mrs. R., 51, Lancaster-gate, W. (per Bank) ...				1891	2	2	0	S	2	2	0
*Jardine, R., Esq., 19, Kensington-palace-gardens, W., 1899 ...	10	10	0								
*Jarrett, J. W. M., Esq., Howard's Hotel, Norfolk-street, W.C. ...				1901	2	2	0	S	2	2	0
Jarvis, Mrs. John, 55, Ladbroke-grove, W. ...				1893	1	1	0	S	1	1	0
*Jarvis, Mrs., Woodcote, Walton-on-Thames ...				1887	1	1	0	S	1	1	0
*Jay's, Limited, Messrs., Regent-st., W. ...				{ 1876	3	3	0	S	5	5	0
				{ 1896	5	5	0				
*Jeaffreson, H., Esq., M.D., Red House, West-hill, Wandsworth, S.W., 1882	10	10	0								
*Jeans, Col. C. G., Royal Army Clothing Depôt, Grosvenor-rd., Pimlico, S.W. ...				1899	1	1	0	S			
*Jecks, Arthur S., Esq., LL.B., 24, Pembroke-gardens, W. ...				1899	1	1	0	S	1	1	0
*Jecks, W. J., Esq. (address unknown), 1865	10	10	0								
*Jefferson, H., Esq. (address unknown), (per Bank), 1892 ...	50	0	0								
*Jeffrey & Co., Messrs., 64, Essex-rd., N. ...				1883	1	1	0	S	1	1	0
*Jehu, Richard, Esq., 33, Mark-lane, E.C., 1892 ...	10	10	0								
*Jelf, The Hon. Mr. Justice, Oak House, Carlton-road, Putney-hill, S.W. ...				{ 1898	1	1	0	S	2	2	0
				{ 1899	2	2	0				
*Jenkins, Mrs. E., 50, Cazenove-road, N. ...				1903	1	1	0	S	1	1	0
*Jenner, The Dowager Lady, Greenwood, Bishop's Waltham, Hants (per C.O.S.), 1902 ...	21	0	0	1853	1	1	0	S	10	10	0
*Jephson, Henry, Esq., 4, Cornwall-gardens, S.W. ...				{ 1894	1	1	0	S	2	2	0
				{ 1899	2	2	0				
*Jersey, The Rt. Hon. the Earl of, P.C., G.C.M.G., Carlton Club, S.W., 2 Dons., 1881-82... ..	18	8	0								
*Jessel, Capt. H. M., 50, Mount-street, W. (per Bank)... ..				1894	1	1	0	S	1	1	0
*Jewish Domestic Training Home, 32, Highbury-grove, N. ...				1902	2	2	0	S	2	2	0
*Jodrell, Mrs. Henry, Merchistoun Hall, Horndean, Hants ...				1881	5	0	0	S	5	0	0
*Johnasson, J., Esq., 55, Queen's-gate, S.W. (per Bank) ...				1893	1	1	0	S			
*Johnson, Gen. Sir Allen Bayard, K.C.B., 6, Lexham-gardens, W. (per Bank) ...				1903	1	1	0	S			
*Johnson, H. W., Esq., 56, Hornsey-lane, N., 1904 ...	10	10	0								
*Johnson, Herbert W., Esq., 24, Austin-friars, E.C. (per Bank) ...				1898	1	1	0	S	1	1	0
Carried									2643	7	3

*Are Governors.

	Governors.	Past Subscriptions.		Receipts 1907.					
		Since	Yearly.	£	s.	d.			
	£	s.	d.	£	s.	d.			
Brought forward	2643	7	3			
*Johnson, H. J., Esq., 55, Sloane-gardens, S.W. (per Bank)	1893	1	1	0	S	1	1	0
*Johnson, Miss, Caen Tower, West Hill, Sydenham	1901	1	1	0	S'06	1	1	0
*Johnson, Miss E. (address unknown), 2 Donations, 1856-64 ...	21 0 0								
Johnson, Mrs. Edmund, 4, Eaton-pl, S.W.						S	1	1	0
*Johnson, Matthey, & Co., Messrs., 78, Hatton-garden, E.C.	1884	3	3	0	S	3	3	0
Johnston, Miss, 16, Bayswater-ter., W.	...	1906	1	1	0	S			
*Johnston, Mrs. Fred., 12, Montagu-street, Montagu-square, W.	1887	1	1	0	S	1	1	0
*Johnston, Mrs. G., late of Elmbrook, Weston, Bath, 1886 ...	10 10 0								
*Johnstone, D. Y., Esq., 59, Cornwall-gardens, S.W., 1898 ...	10 10 0								
*Johnstone, Mrs., ditto 1900 ...	10 10 0								
*Johnstone, Miss H. B., Wemyss, 57, Eton-avenue, N.W.	1901	1	1	0	S	1	1	0
*Johnstone, Rear-Admiral C., R.N., Graitney, Camberley, Surrey (per Bank)	1894	2	0	0	S	5	0	0
*Joicey, James J., Esq., Sunningdale Park, Berks, 1893 ...	10 10 0								
*Joicey-Cecil, The Right Hon. Lord John P., Newton Hall, Stocksfield-on-Tyne, 2 Donations, 1897-1900 ...	15 10 0								
*Joiners, The Worshipful Company of, Church Porch, St. Sepulchre's Church, Holborn Viaduct, E.C., 2 Donations, 1863-65 ...	21 0 0								
*Jolit, Mrs., 164, Lewisham-road, Lewisham	...	1889	1	1	0	S	1	1	0
*Jonas, B., Esq., 37, Finchley-road, N.W.	...	1899	1	1	0	S	1	1	0
*Jones, Charles Edward, Esq., and Mrs. Jones, 20, Cornwall-gardens, S.W., 1864	1884	2	2	0	S	2	2	0
*Jones, E. D., Esq., 2, Gt. George-street, S.W. (per Bank)	1896	1	1	0	S	1	1	0
*Jones, H. Lewis, Esq., M.D., &c., 143, Harley-street, W. (per Bank)	1896	1	1	0	S	1	1	0
*Jones, H. M., Esq. (address unknown), 1854 ...	10 10 0								
*Jones, J. Moylan, Esq., Llanberis, Sunningfields-road, Hendon	1902	1	1	0	S			
*Jones, J. P., Esq., 112, Fenchurch-street, E.C., 1864 ...	10 10 0								
*Jones, Mrs. Buckley, 27, Hans-rd., S.W.	...	1904	1	1	0	S	1	1	0
*Jones, The Hon. Mrs. Douglas, 5, Burton-court, Chelsea, S.W.	1886	1	1	0	{ S'07 } { S'08 }	1	1	0
*Jones, Thos. W. Carmalt, Esq., M.A., F.R.C.S., late of 6, Westbourne-st., W., 1890 ...	10 10 0								
*Jones, W. C., Esq., J.P., Llanerch Park, St. Asaph					D	25	0	0
Carried forward		691	3	3

*Are Governors.

	Governors.	Past Subscriptions.		Receipts 1907.		
		Since	Yearly.	£	s.	d.
	£ s. d.	£	s. d.	£	s.	d.
Brought forward			2691	3	3
Jones, Mrs. W. C.; Llanerch-park, St. Asaph ...				S	1	1 0
Jones, Miss M., ditto ...				S	1	1 0
*Jones, W. J. H., Esq., Hurlingham Lodge, Fulham ...				D	10	10 0
*Jones, Messrs. Peter, Ltd., Sloane-sq., S.W. ...		{ 1885	2 2 0	}	S	3 3 0
		{ 1900	5 5 0			
		{ 1907	3 3 0			
*Jones Bros., Messrs., 348, Holloway-road, N. (per Bank) ...		{ 1881	5 5 0	}	S	10 10 0
		{ 1899	10 10 0			
Jones, <i>vide</i> Burne-Jones.						
Jones, <i>vide</i> Evans-Jones.						
Jones, <i>vide</i> Heywood-Jones.						
*Jonson, Miss Ashton, 20, Sussex-sq., W., 1906 ...	10 10 0					
*Joseph, A. D., Esq., 8, Upper Hamilton-terrace, N.W. (per Bank) ...		1898	1 1 0	S	1	1 0
*Joseph, E., Esq., late of 25, Dover-st., W., 1882 ...	10 10 0					
*Joseph, Major H. A. and Mrs. (address unknown), 1889 ...	10 10 0					
*Joseph, J., Esq., 144, Harley-street, W.		1902	1 1 0	S	1	1 0
*Joseph, Lionel, Esq. (per Michael Joseph, Esq.), 34, Hatton-garden, E.C., 1905	10 10 0					
*Joseph, Moritz, Esq., 66, Porchester-terrace, W. (per Bank) ...		1895	1 1 0	S	2	2 0
*Joseph, Mrs. S., 29, Hyde-park-gdns., W.		1893	1 1 0	S	1	1 0
*Joseph, N. S., Esq., 18, Porchester-terrace, W. ...		1880	1 1 0	S	1	1 0
*Jourdain, Mrs. Henry J. (address unknown), 2 Donations, 1889-95 ...	12 12 0					
*Jowers, R. F., Esq., F.R.C.S. (address unknown), (per Bank) ...		1893	2 2 0	S	2	2 0
*Joyce, Sir M. I., 16, Great Cumberland-place, W. (per Bank) ...		1888	1 1 0	S	1	1 0
*Joyce, T. Heath, Esq., (per Bank) ...		1875	1 1 0	S	1	1 0
*Joyce, W. N., Esq., 22, St. Mary's-rd., N.		1901	1 1 0	S	1	1 0
*Judge, J., Esq., 171, High-street, Camden Town, N.W. ...		1901	1 1 0	S	1	1 0
*Judson, Frederick, Esq. (address unknown) (per Bank), 1887 ...	50 0 0					
*Julyan, the late Sir Penrose, C.B., K.C.M.G., Cornwall House, Torquay (per Bank) ...		1887	2 0 0	S	2	0 0
*Junior Carlton Club, Pall Mall, S.W. ...		1883	5 5 0	S	5	5 0
*Junior Constitutional Club, Piccadilly, W.		1891	5 5 0	S	5	5 0
*Junior United Service Club, Charles-street, St. James's, S.W. ...		1901	5 5 0	S	5	5 0
*Kahn, B., Esq., 43, Belsize-park, N.W.		1894	1 1 0	S	1	1 0
*Kahn, H., Esq., 10, Roland-gdns., S.W.		1901	1 1 0	S	1	1 0
*Kahn, Sigis, Esq., 43, Belsize-park, N.W.		1905	1 1 0	S	1	1 0
*Karney, Miss Margaret A. (address unknown), 1891 ...	10 10 0					
Carried forward ...					2750	18 33

*Are Governors.

	Governors.	Past Subscriptions.			Receipts 1907.		
		Since	Yearly.		£	s.	d.
	£ s. d.	£	s. d.		£	s.	d.
Brought forward		275	18	3
*Karpeles, Mrs. J. N., 87, Westbourne-terrace, W. ...	{	1893	1 1 0	} S	1	1	0
...	{	1901	2 2 0				
*Kaufman, Chas., Esq., 10 and 11, Austin-friars, E.C., 1902 ...	10	10	0				
*Kaye, Walter T., Esq., 2, Brunswick-gardens, Kensington, W. (per Bank)		1897	1 1 0	S	1	1	0
*Keen, G. A., Esq., 31, Prince's-street, Hanover-square, W. ...		1901	1 1 0	S	1	1	0
*Keen, W. B., Esq., Mayfield, 35, West-hill, Highgate ...		1895	1 1 0	S	1	1	0
Keenan, T. F., Esq., M.B., &c., 170, Commercial-road, E. ...				{ D	4	16	6
...				{ S	1	1	0
*Keep, Miss A. E., 8, Campden-hill-court, W. ...		1906	2 2 0	S	2	2	0
*Keightley, Miss, 2, Ashburn-place, S.W.		1895	1 1 0	S	1	1	0
*Keiller, Jas. M., Esq. (address unknown), 1895 ...	10	10	0				
*Kekewich, The Hon. Sir A., P.C., 7, Devonshire-place, W., 1893 ...	10	10	0				
*Kellgren, Arvid, Esq., M.D., 94, Cromwell-road, S.W. (per Bank) ...		1893	1 1 0	S	2	2	0
*Kelly, Geo., Esq., F.R.M.S. (address unknown), 4 Donations, 1887-99 ...	31	10	0				
*Kelly, Mrs. John, Hockley Lands, Worplesdon, Surrey ...		1896	2 2 0	S	2	2	0
*Kelly's Directories, Ltd., 182, High Holborn, W.C. ...		1882	2 2 0	S'06	2	2	0
*Kelsey, Hy., Esq., 10 & 11, Upper-street, N. ...		1891	1 1 0	S			
*Kelsey, Walter, Esq., 51, Hornsey-rise-gardens, N. ...		1898	1 1 0	S'06	1	1	0
Kelway, Jas., Esq., Wearne Wyche, Langport, Somerset ...				D	5	5	0
*Kemball, General Sir Arnold, K.C.B., K.C.S.I., 62, Lowndes-square, S.W., 1881 (per Bank) ...	20	0	0	1881	1	1	0
*Kemball, The Lady, ditto, 2 Donations, 1886-94 ...	12	10	0				
*Kempe, A. B., Esq., 19, Pembridge-sq., W.		1896	1 1 0	S	1	1	0
*Kemplay, Miss, 48, Leinster-gardens, W., 4 Donations, 1887-1906 ...	14	14	0				
*Kendall, Franklin R., Esq., 1, The Paragon, Blackheath, 2 Dons., 1891-1900	11	11	0	1900	1	1	0
*Kendall, Miss A., 26, Palace-gardens-terrace, W. (per Bank) ...		1895	1 1 0	S	1	1	0
*Kendall, Mrs. C., 10, Wilton-crescent, S.W. ...	{	1884	1 1 0	} S	2	0	0
...	{	1902	2 0 0				
*Kendall's Charity, per the Churchwardens of St. Mary Magdalen, Old Fish-street, E.C., 1883 ...	10	10	0				
*Kennard, Capt. Anderson, 1, West Eaton-place, S.W. ...				D	10	10	0
*Kennedy, B. E., Esq. (address unknown), 1889 ...	10	10	0				
Carried forward ...					2793	8	9

* Governors.

	G. vernors.	Past Subscriptions.		Receipts 1907.
		Since	Yearly.	
	£ s. d.	£ s. d.	£ s. d.	£ s. d.
Brought forward		2793 8 9
*Kennedy, John B., Esq., M.R.C.S., Stratford Hall, Stratford, Essex, 1892 Kennedy, <i>vide</i> Shaw-Kennedy.	10 10 0			
*Kent, T. J., Esq., late of 89, Piccadilly, W., 3 Donations, 1885-93 ...	21 0 0			
*Ker, The Hon. Mrs. Alfred, 12, Grosvenor- place, S. W., 3 Donations, 1887-98 ...	20 15 0			
*Kershaw, Mrs. Hughes, Cumberland House, Kensington Court ...		1887	1 1 0 S	1 1 0
*Key, W.H., Esq., 301, Seven Sisters-rd., N.		1891	1 1 0 S	
Keyser, Assur, Esq., 29, Hamilton- terrace, N.W. ...			S'06 &'07	2 2 0
*Keyser, Miss, 17, Grosvenor-cres., S.W. Keyser, <i>vide</i> de Keyser.		1895	1 1 0 S	1 1 0
*Kibble, Miss, 4, Wedderburn-rd., N.W. Kierzkowski, <i>vide</i> de Kierzkowski-Steuart		1891	1 1 0 S	1 1 0
*Kilburn Bon Marché (Messrs. W. Roper & Co.), 40, High-road, N.W. ...		1887	5 5 0 S	5 5 0
*Killick, J. Morton, Esq., Berjacval, Hendon		1897	1 1 0 S	1 1 0
*Kimber, Arthur, Esq., late of 3, Roland- gardens, S.W., 1900.				
*Kinahan & Co., Messrs., Guildford-street, York-road, S.E., 1863 ...	21 0 0			
*Kinder, Miss, 34, Anson - road, Holloway, N. ...		1890	1 1 0 S	1 1 0
*King, H. Douglas, Esq., 52, Queens- borough-terrace, W. ...		1906	1 1 0 S	1 1 0
*King, H. J., Esq., 138, Piccadilly, W. (per Bank), 1899 ...	10 10 0	1900	5 5 0 S	5 5 0
King, H. P., Esq., 61, Fairholm-road, West Kensington ...			D	1 1 0
*King, Joshua, Esq. (address unknown), 1887 ...	10 10 0			
*King, Mrs. L. Bolton, 10, Upper Berkeley-street, W. ...		1887	1 1 0 S	1 1 0
*King, Rd., Esq., 126, Fellows-rd., N.W., (per Bank) ...		1898	1 1 0 S	1 1 0
*King, Wm. Jas., Esq., 2, Gloucester- crescent, N.W. ...		1892	1 1 0 S	1 1 0
King. <i>vide</i> Locke-King.				
*Kingdon, The Misses (2 Private Concerts), late of 64, Blomfield-road, W., 1882	40 0 0			
*Kingsbury, Mrs., 64, Burton-court, Chel- sea, S.W. ...		1904	1 1 0 S	1 1 0
*Kingscote, Col. Sir Robert Nigel F., K.C.B, G.C.V.O, 19, South Audley- street, W., 2 Donations, 1882-1906...	21 0 0			
*Kingsford, C. L., Esq., 13, Brunswick- gardens, W. ...		1894	1 1 0 S	1 1 0
*Kinnaird, The Rt. Hon. Lord, 2, Pall- mall East, S.W., 1879 ...	10 10 0			
*Kinnaird, The Hon. Miss, 115, Mount- st., Grosvenor-square, W., 3 Dons., 1884-91 ...	25 15 0			
Carried forward		2818 12 9

*Are Governors.

	Governors.			Past Subscriptions.			Receipts 1907.		
	£	s.	d.	Since	Yearly.		£	s.	d.
Brought forward		2818	12	9
*Kirwan, J. W., Esq., 68, Highbury-hill, N.							S'05	3	3
*Kitz, Carl, Esq., 28, Fairfax-rd., N. W., 1895	10	10	0				to 07	0	
*Klein's Hotel, <i>vide</i> A. Wanner, Esq.									
*Knight, Mrs. C. M., 44, Redcliffe-square, S. W. ...				1903	1	1	0	S	1
*Knight, Mrs. H., 7, Gainsborough-gdns., Hampstead, N. W., 1887 ...	20	0	6	{	1889	2	2	0	S
					1893	1	1	0	
*Knight, W., Esq., 94, Wickham-road, Brockley, 1904... ..	10	10	0						
*Knoop, Baroness de, 31, Rutland-gate, S. W. (per Bank)				1894	1	1	0	S	1
*Knoop, Jersey de, Esq., Calverley Hall, Tarporely				1906	1	1	0	S	1
*Knowles, E., Esq., 48, Moorgate-street, E. C., 1864	26	5	0						
*Knowles, H. C., Esq., and Miss Kate Christine, 17, Kensington-gore, W., Executors of the late C. J. Knowles, Esq., 2 Dons., 1901-05	31	10	0						
*Knowles, James T., Esq., Queen Anne's Lodge, St. James's Park, S. W., 1891	10	10	0						
*Knowles, Mrs. (address unknown), 1888	10	10	0						
*Knowles, Mrs., 24, St. Edmund's-terr., Regent's-park, N. W.				1905	1	1	0	S	(paid 1906)
*Knowlman Bros., Messrs., 681, Holloway-road, N.				{	1895	5	5	0	S'06
					1903	2	2	0	
*Knutsford, The Rt. Hon. Viscount, P. C., G. C. M. G., 75, Eaton-sq., S. W., 1884	10	10	0						
*Koch, Wm. M., Esq., 22, Lennox-gardens, S. W. (per Bank)				1902	1	1	0	S	1
*"Kohleth"				1886	1	1	0	S	1
*Kohler, J. D., Esq., J. P., Barton House, Winkfield, near Windsor, 1890 ...	10	10	0						
*Kohn-Speyer, Paul, Esq., 1, Lennox-gardens, S. W.				1902	1	1	0	S	
*König, F. A., Esq., 1, St. Michael's-alley, E. C.				1900	2	2	0	S	2
*König, H. H., Esq., ditto				1894	2	2	0	S	2
*Krabbé, Mrs. S. I., Ranavie, Weybridge				1890	1	1	0	S	1
*Kraftmeier, E. A. H., Esq., 5, Onslow-gardens, S. W. (per Bank)				1897	1	1	0	S	1
*Krohn, Nicholas, Esq., 13, Belsize-square, N. W.				1883	1	1	0	S	1
*Kyd, Mrs., 23, Prince's-gdns., S. W., 1896	10	10	0						
*L. A., 1890... ..	200	0	0						
*L. A. C., 12 Donations, 1882-96 ...	110	5	0						
*L. E. K., 2 Dons., 1894-1902	11	11	0						
*Ladenburg, W., Esq., 10, Angel-ct., E. C.				1887	2	2	0	S	2
Lake, Mrs., 8, Eaton-place, S. W. ...								S	1
Lambe, Mrs., 3, Grove Park-terrace, Chiswick								D	1
Carried forward						2841

*Are Governors.

	Governors.	Past Subscriptions.		Receipts 1907.		
		Since	Yearly.	£	s.	d.
	£	s.	d.	£	s.	d.
Brought forward	2841	14	9
*Lambert, Lieut.-Col. Geo., 12, Coventry-st., W., 1891 ...	10	10	0			
*Lambert, Rd. John, Esq. (address unknown), 1897 ...	10	10	0			
*Lambton, The Hon. F. W., M.P., 72, Upper Berkeley-street, W. ...				S'05 to 10	6	6 0
*Lambton, The Hon. Mrs. Claud, 15, Bolton Street, W. ...				S'05 to 07	3	3 0
*Lancaster, W. J., Esq., South Lynn, Putney-hill, 1899 ...	10	10	0			
*Landau, A., Esq., 115, Westbourne-terrace, W. ...		1905	1 1 0	S	1	1 0
*Landauer, D., Esq., 53, Fitzjohn's-avenue, N.W. (per Bank) ...		1890	1 1 0	S	1	1 0
*Lane, Dr. H. Angell, 33, New-road, Stepney, E. ...				D	12	12 0
*Lane, Sidney L., Esq., D.L., J.P., Manor House, Great Addington, Thrapston, 1894 ...	10	10	0			
*Langdale, E., Esq. (address unknown), (per Bank) ...		1903	1 1 0	S	1	1 0
*Langdale, Mrs., 13, Ladbroke-sq., W. ...		1901	1 1 0	S		
*Lange, Mrs. J., 4, Collingham-place, S.W. (per Bank) ...		1902	1 1 0	S	1	1 0
*Lange, W. J. M., Esq. (address unknown), 1891 ...	10	10	0			
*Langham, Thos. G., Esq., 133, Maida Vale, W. ...		1902	1 1 0	S	1	1 0
*Langham Hotel Co., Limited, Portland-place, W. ...		1888	5 5 0	S	5	5 0
*Langhorne, A. R. M., Esq., Parkside, Acton-vale, W. (per Bank) ...		1894	1 1 0	S	1	1 0
Langhorne, Miss, <i>vide</i> Norland-pl. School.						
*Langley, Claude, Esq., 9, Onslow-crescent, S.W. (per Bank) ...		1902	1 1 0	S	1	1 0
*Langton, J. Gordon, Esq., Sunderland Lodge, Westbourne-gardens, W. ...		1904	1 1 0	S'06 &'07	2	2 0
*Langton, Miss, 2, Percy-villas, Campden-hill, W. ...		1894	1 1 0	S	1	1 0
*Langworthy, Mrs. J. W., 12, Upper Phillimore-gardens, W. (per Bank) ...		1897	2 0 0	S	2	0 0
*Lankester, A. O., Esq., M.R.C.S., 5, Upper Wimpole-street, W. (per Bank) ...		1892	1 1 0	S	1	1 0
*Lankester, F. W., Esq., 15, Belsize-park gardens, N.W. ...		1904	1 1 0	S	1	1 0
Lardelli, T. F., Esq., 1, Foley-avenue, Hampstead ...				S	1	1 0
*Larkins, Walter F., Esq. (address unknown), 1890 ...	10	10	0			
*Larkins-Walker, Lt.-Col. Wm. (address unknown), 1892 ...	10	10	0			
*Larnach, Mrs. A. M., 30, Rutland-gate, S.W. ...		1899	1 1 0	S	1	1 0
Las Casas, <i>vide</i> De Las Casas.						
Carried forward		2885	14 9

*Are Governors.

	Governors.			Past Subscriptions.			Receipts 1907		
	£	s.	d.	Since	Yearly.		£	s.	d.
Brought forward		2885	14	9
*Last, F., Esq., 7, Suffolk-place, Haymarket, S.W....				1900	1	1 0	S	1	1 0
*Latham, Mrs. Morton, Hollow Dene, Frensham, Farnham, 1883 ...	10	10	0	1888	1	1 0	S'06	1	1 0
*Lathbury, Mrs., Hascombe, Godalming				1901	1	1 0	S	1	1 0
*Latter, Fredk. W., Esq., 18, Lonsdale-square, N. ...				1905	1	1 0	S	1	1 0
*Laurence, Miss E. E., Froebel Educational Institute, Talgarth-road, West Kensington, W. ...				1905	1	1 0	S	1	1 0
*Laurence, Miss M. A., 3, York-terrace, Regent's-park, N.W. ...				1871	1	1 0	S	1	1 0
*Law, Mrs., 2, Stanley-crescent, W. ...				200	0	0			
*Law, the Exors. of the late Mrs. M. J. (per John Brewer, Esq., Barnstaple), 1898				1903	5	5 0	S	5	5 0
*Law Land Co., Norfolk-street, W.C. ...				1882	5	5 0	S	5	5 0
*Law Society, The, 103, &c., Chancery-lane, W.C. ...				15	10	0			
*Laws, Maj. Robt. B., J.P., D.L., Old Park, Dover, 2 Dons., 1851-1901 ...	10	10	0						
*Laws, R. M., Esq., 18, Queen-street, Mayfair, W., 1882 ...							S'05	3	3 0
*Lawford, Ernest B., Esq., 2, Sussex-place, W. ...				1893	1	1 0	S	1	1 0
*Lawley, The Hon. Mrs., 3, Chester-square, S.W. (per Bank) ...				1891	1	1 0	S	1	1 0
*Lawrence, Sir A. T., K.C., 3, Paper-buildings, Temple, E.C. (per Bank)...				1894	1	1 0	S	1	1 0
*Lawrence, The Right Hon. Dow. Lady, C.I., 5, Egerton-place, S.W... ..	10	10	0	1898	1	1 0	S	1	1 0
*Lawrence, Miss (address unknown), 1874							D	1	1 0
*Lawrence, The Hon. Mrs. Herbert, 10, Sloane-gardens, S.W. (per Bank) ...				1888	1	1 0	S	1	1 0
Lawrence, The Hon. Maude, 5, Egerton-place, S.W. ...				1889	1	1 0	S'06	1	1 0
*Lawrence, Mrs. L., 44, Westbourne-ter., W. (per Bank) ...				1899	1	1 0	S	1	1 0
*Lawrence, Mrs., 37, Belsize-avenue, N.W.				10	10	0			
*Lawrence, Mrs. M. Sealy, 5, Upper Addison-gardens, W. (per Bank) ...									
*Lawrence, Sydney, Esq., Merton Lodge, Shanklin, 1886... ..	10	10	0						
*Lawrence, Sir J. J. Trevor, Bart., K.C.V.O. F.R.S., J.P., 57, Prince's-gate, S.W., 3 Donations, 1875-82 ...	42	0	0						
*Lawrie, Lt.-Col. Edward, I.M.S., M.B., M.R.C.S., 115, Harley-street, W. ...							S'05	3	3 0
*Lawson, T., Esq. (address unknown), 1880	21	0	0				to07		
*Lawson, H. L. W., Esq., 17, Grosvenor-square, W., 1895 ...	10	10	0						
*Layton, C. E., Esq. (14 Dons., 1893-1906) ...	147	0	0				D	10	10 0
*Layton, E. J., Esq., 29, Budge-row, E.C., 1866.									
Carried forward					2927	14 9

*Are Governors.

	Governors.	Past Subscriptions.			Receipts 1907.						
		£	s.	d.	Since	Yearly.	£	s.	d.		
Brought forward					2927	14	9		
*Layton, Mrs. (address unknown), 1894 ...	10	10	0								
*Lazarus, Arthur, L., Esq., 20, Pembridge-gardens, W. ...				1906	1	0	0	S	1	1	0
*Lazarus, B., Esq., 16, Park-street, Grosvenor-square, W. ...								D	1	1	0
*Lazarus, Philip, Esq., 28, Oxford-sq., W.				1904	1	1	0	S	1	1	0
*Lazarus, Simeon, Esq. (address unknown), 3 Donations, 1888-98 ...	15	15	0								
*Lazarus, Solomon, Esq., 25, Fitzjohn's-avenue, N.W. ...				1901	2	2	0	S	2	2	0
*Lazarus Bros., Messrs., 3, Draper's-gardens, E.C., 2 Dons., 1901-02 ...	12	12	0								
*Leach, Maj.-Gen. Edmund, C.B., 27, Thurloe-square, S.W....				1898	2	2	0	S	2	2	0
*Leach, F., Esq., (address unknown) (per Bank) ...				1884	1	1	0	S			
*Leach, Mrs. (address unknown), 1875 ...	10	10	0								
*Leadbitter, Miss, 30, Pembridge-villas, W.				1889	1	1	0	S	1	1	0
*Leat, W., Esq. (address unknown), 1862	10	10	0								
*Leake, W. R. M., Esq., The Orchard, Dulwich-common (per Bank)...				1903	2	2	0	} S	1	1	0
				1904	1	1	0				
*Leathersellers, The Worshipful Company of, St. Helen's-place, E.C., 28 Donations, 1864-1906 ...	488	5	0					D	10	10	0
*Leaver, Miss A. E., 50, Kensington-park-road, W. (per Bank) ...				1897	2	2	0	S	2	2	0
*Le Blanc, C. W., Esq., 14, The Grove Boltons, S.W. ...				1906	1	1	0	S	1	1	0
*Leckey, Miss B. C. J., 99, Coleherne-court, 1st floor, facing gardens, Earl's-court, S.W. (per Bank) ...				1903	1	1	0	S	1	1	0
*Lecky, Mrs., 38, Onslow-gardens, S.W. (per Bank) ...				1904	1	1	0	S	1	1	0
*Ledger, Miss, late of Glenelg, Eltham, S.E., 1891 ...	10	10	0								
*Ledsam, D. B., Esq., 43, Egerton-gdns., S.W., 1898 ...				1893	1	1	0	S	1	1	0
*Lee, the late Arth. Morier, Esq. ...				1878	2	2	0	S	2	2	0
*Lee, Henry, Esq. (address unknown), 1887 ...	10	10	0								
*Lee, J. C. Frank, Esq., late of 9, Park-crescent, Portland-place, W., 1892 ...	10	10	0								
*Lee, Miss A. M., Frogmore, Leigham-court-road, Streatham, 1890 ...	10	10	0								
*Lee, Miss Mary ...				1890	1	1	0	S	1	1	0
*Leeming, Jno, Esq., 57, Westbourne-ter. W.				1899	1	1	0	S	1	1	0
*Lees, Sir Elliott, Bart., D.S.O., 14, Queen Anne's-gate, S.W. ...				1891	1	1	0	S	1	1	0
*Lees, Miss (address unknown), 1890 ...	10	10	0								
*Lees, Miss H. M., "Holmcroft," Highland-road, Bromley ...				1899	1	1	0	S	1	1	0
*Leete, H. M., Esq., 4, Highbury-hill, N				1901	1	1	0	S	1	1	0
*Leetham, Lt.-Col. A., 100, Park-st., W.				1904	1	1	0	S	1	1	0
*Lefroy, Mrs. C. P., 11, Ashburn-pl., S.W.								D	1	1	0
Carried forward	...								2963	8	9

*Are Governors.

	Governors.	Past Subscriptions.			Receipts 1907.				
		Since	Yearly.		S	£	s.	d.	
	£ s. d.	£	s.	d.					
Brought forward		2963	8	9	
*Legg, Jas. W., Esq., 28, Douglas-road, N. ...					S'06 &'07	2	2	0	
*Legh, Mrs. Cornwall, 79, Onslow-gdns., S.W. (per Bank) ...		1897	1	1	0	S	1	1	0
*Leigh, The Hon. Sir E. Chandos, K.C.B., K.C., M.A., 45, Upper Grosvenor-st., W. (per Bank) ...		1884	1	1	0	S	1	1	0
*Leigh, The Hon. Lady Chandos, ditto... Leigh, <i>vide</i> Austen-Leigh.		1884	1	1	0	S	1	1	0
*Leighton, The Misses, 41, Buckingham Palace-mansions, S.W. ...		1894	1	1	0	S	1	1	0
Leite, <i>vide</i> Pinto-Leite.									
*Leith of Fyvie, Lady, Fyvie Castle, Aberdeenshire, 1899 ...	10 10 0	1906	2	2	0	S	2	2	0
*Leith, Mrs. M. C. J., 27, Chesham-place, S.W. (per Bank) ...		1901	1	1	0	S	1	1	0
*Leith, Mrs. Walter, 2, Culford-gardens, S.W. (per Bank) ...		1894	1	1	0	S	1	1	0
*Leitrim, Winifred, Countess of, 40, Portman-square, W. ...		1895	1	1	0	S	1	1	0
*Lello, Percival B., Esq., 193, High-road, Kilburn, 1901 ...	10 10 0								
*Leon, H. S., Esq., 17, Delahay-street, S.W., 1895 ...	10 10 0								
*Leon, the late Miss E. R. ...		1887	1	1	0	S	1	1	0
*Leon, Mrs. Philip, 13, Cleveland-square, W. (per Bank) ...		1886	1	1	0	S	1	1	0
*Le Poer Trench, Col. the Hon. Wm., R.E., 3, Hyde-park-gdns., W. (per Bank) ...		1887	1	1	0	S	1	1	0
*Leslie, John, Esq., 8, Bassett-road, W. (per Bank) ...		1905	2	2	0	S	2	2	0
*Leslie, Mrs., 30, Onslow-square, S.W. ... Leslie-Melville, <i>vide</i> Melville.		1885	1	1	0	S	1	1	0
*Letchworth, Miss E., Aspley Guise, Woburn (per C.O.S.) ...		1883	1	1	0	S	1	1	0
*Lethbridge, Charles, Esq., J.P., late of 41, Upper Brook-street, W., 1900 ...	10 10 0								
*Leven and Melville, The Rt. Hon. The Earl of, P.C., Roehampton Ho., Roehampton, 2 Dons., 1894-1902 ...	20 10 0								
*Leventhorpe, Mrs., 39, Hyde-park-square, W. (per Bank) ...		1887	1	1	0	S	1	1	0
*Lever, Mrs. C. B. (address unknown), 1876 ...	10 10 0								
*Levita, Mrs., 27, Ennismore-gardens, S.W. (per Bank) ...		1886	1	1	0	S	1	1	0
*Levy, Miss Matilda, 51, Grosvenor-street, W. ...		{ 1892 1907	{ 1 1 0 2 2 0			S	2	2	0
*Levy, Miss Zara, late of 8, Queen's-gardens, W. (per Bank) ...		1905	1	1	0	S	1	1	0
*Levy, Mrs. A. J., 55, Gloucester-gdns., W.		1902	1	1	0	S	1	1	0
*Levy, Mrs., Louis, 26, Wellington-court, Albert-gate, S.W. ...		1899	1	1	0	S	1	1	0
Carried forward			2989	13	9

*Are Governors.

	Governors.			Past Subscriptions.			Receipts 1907.				
	£	s.	d.	Since	Yearly.		£	s.	d.		
Brought forward	2989	13	99		
*Lewes, Mrs. C. L., 14, Sussex-gdns., Hyde Park, W. (per C.O.S.) ...				1895	1	1	0	S	1	1	00
*Lewin, Mrs. Emily, 6, Queen's-gate-place, S.W., 1877.											
*Lewis, Mrs. C. A., 31, Chester-sq., S.W. (per Bank) ...				1895	1	1	0	S	1	1	00
Lewis, F. T., Esq., 3, Aubert-park, N...				1905	1	1	0	S	1	1	00
*Lewis, Joseph, Esq., 36, Warwick-av., W.				1903	1	1	0	S	1	1	00
Lewis, J. W., Esq., c/o Messrs. Cox & Co., 16, Charing Cross, S.W. ...								S'06 &'07	1	1	00
*Lewis, Mrs. Edwin, 8, Albion-street, Hyde-park, W., 1902... ..	10	10	0								
*Lewis, Mrs. Regine, 51, Holland-park, W. (per Bank) ...				1890	1	1	0	S	1	1	00
*Lewis, Col. S. R., C.B., 3, Vicarage-gate, W. (per Bank) ...				1891	1	1	0	S	1	1	00
*Lewis & Co., Messrs. J., 280, Oxford-street, W. ...				1884	3	3	0	S			
*Lewis, Messrs. Samuel, & Co., 5-11, Holborn-bars, E.C. ...				1895	2	2	0	S	2	2	00
*Lewis & Allenby, Messrs., 194, Regent-street, W. (per Bank) ...				1875	5	5	0	S	5	5	00
*Lewisohn, Mrs. S., 17, Collingham-road, S.W. ...				1905	1	1	0	S	1	1	00
*Ley, John, Esq., 23, Harefield-road, Brockley, S.E., 1894.											
*Ley, John Carrington, Esq., St. Helen's, E. Farleigh, Kent.											
Leyland, vide Naylor-Leyland.											
*Liddell, H., Esq., M.P., 16, Addison-crescent, W. ...								S'06 &'07	2	2	00
*Light, Mrs. Chas., 29, Belsize-av., N.W.				1895	1	1	0	S'06	1	1	00
*Lilienfeld, Arthur, Esq., late of Grosvenor Club, Piccadilly, S.W., 1902 ...	10	10	0								
*Lilley, J. E., Esq., The Chestnuts, Wealdstone, Harrow, 2 Dons., '94-1902	23	0	0								
*Lindsay, Mrs., Fern Bank, Shanklin, I.W.				1895	1	1	0	S	1	1	00
*Lindsay, The Lady Jane (address unknown) (per Bank) ...				1883	1	1	0	S	1	1	00
*Lindsay, Col. Walter J., 4, Hill-street, Knightsbridge... ..								S'06 &'07	2	2	00
Lines, John, Esq., 38, Albion-rd., N.E.								D	5	0	00
*Ling, T. P., Esq., Leighamholm, Leigham-court-road, Sydenham, 2 Dons., 1890-93... ..	12	12	0								
*Lingen, Lady, 13, Wetherby-gardens, S.W. ...				1879	2	2	0	S	2	2	00
*Lister, Miss, Rose Cottage, Windsor Forest				1903	1	1	0	S'06	1	1	00
Lister, Mrs., 18, St. Mary Abbott's-terr., W.								D	0	10	00
*Listowel, The Rt. Hon. the Earl of, K.P., Convamore, Ballyhooly, Co. Cork, Ireland ...				1900	1	1	0	S	1	1	00
*Litchfield, Mrs. R. B. 31, Kensington-square, W. (per C.O.S.) ...				1895	1	1	0	S	1	1	00
Carried forward						3023	10	99

*Are Governors.

	Governors.	Past Subscriptions.		Receipts 1907.			
		Since	Yearly.	£	s.	d.	
Brought forward ...	£ s. d.		£ s. d.	3023	10	9	
*Little, Geo., Esq., 4, Sussex-place, W.				S'06 &'07	2	2	0
*Littledale, The Rev. R. F., LL.D., 9, Red Lion-square, W.C., 1885 ...	10 10 0						
*Littleton, Rear-Admiral The Hon. A. C., J.P., 59, Warwick-sq., S.W. (per Bank)		1904	2 2 0	S	2	2	0
*Littleton, The Hon. H. S., Travellers' Club, Pall Mall, S.W. (per Bank) ...		1882	1 1 0	S	1	1	0
*Littlewood, The Rev. B. C., The Vicarage, Warfield, Bracknell, Berks.							
*Liveing, R., Esq., M.D., 11, Manchester-square, W. ...		1880	1 1 0	S	1	1	0
Llewellyn, vide Dillwyn-Llewellyn.							
*Lloyd, Alfred Howard, Esq., J.P., Harewoods, Bletchingley, Surrey.							
*Lloyd, E. Honoratus, Esq., K.C., 30, Collingham-gardens, S.W. ...		1902	1 1 0	S	1	1	0
*Lloyd, H., Esq. (address unknown), 2 Donations, 1865-67 ...	21 0 0						
*Lloyd, H. Gore, Esq., Tangerby, Portsmouth-road, Kingston, S.W., 1886...	10 10 0						
*Lloyd, Mrs. (address unknown), 1865 ...	10 10 0						
*Lloyd, Mrs. Charlotte, Haling Cottage, Croydon, 1904.							
*Lloyd, Mrs. R. Gore, 6, West Kensington-gardens, W., 1906 ...	10 10 0						
*Lloyd, R. G. D., Esq., 46, Westbourne pk.-villas, W., 9 Dons., 1880-1905 ...	91 10 0			D	10	0	0
*Lloyd, Wm. H., Esq., M.D., R.N., 4, Alfred-place West, S.W. ...		1891	1 1 0	S	1	1	0
Lloyd, W. J., Esq., 71, Burma-road, Stoke Newington, N....				D	1	1	0
*Lloyd, Messrs. T., & Co., 428, &c., Oxford-street, W. ...		1897	5 5 0	S	5	5	0
*Lochhead, W., Esq., 20, Nassington-road, Hampstead (per Bank)...		1904	1 1 0	S	1	1	0
*Lock, Mrs. Phœbe (address unknown), 2 Donations, 1862-63 (per Bank) ...	150 0 0						
*Lock, W. H., Esq., Inslow, North Devon							
*Locke-King, Mrs. E. G., late of 4, Mount-street, W. (per Bank)...		1887	3 0 0	S	3	0	0
*Locket, Miss S., 21, Willow-road, N.W.		1887	1 1 0	S	1	1	0
Lockhart, Miss Macdonald ...		1897	1 1 0	S	1	0	0
		1905	1 0 0				
*Lockwood, Capt. H. B., Oriental Club, Hanover-square, W. (per Bank) ...		1887	1 1 0	S	1	1	0
*Loder, The Dow. Lady, 47, Grosvenor-square, W. ...		1883	1 1 0	S	1	1	0
*Loeffler, Mrs., The Abbey, Campden-hill-road, W. ...		1906	2 2 0	S	2	2	0
*Loft, Fredk., Esq., 1, Horseferry-rd., S.W.		1904	1 1 0	S			
*Logan, Miss, late of 30, Bina-gdns, S.W.		1891	1 1 0	S			
*Londesborough, The Rt. Hon. Lord, Blankney, Lincoln, 1889 ...	10 10 0						
Carried forward ...					3058	10	9

*Are Governors.

	Governors.			Past Subscriptions.			Receipts 1907.				
	£	s.	d.	Since	Yearly.		£	s.	d.		
					£	s.	d.				
Brought forward							3058	10	99	
*London Association of Nurses, Ltd., 123, New Bond-street, W....				1903	2	2	0	S	2	2	00
London and North-Western Railway Company, <i>see</i> Euston Hotel.											
*London and Westminster Bank, Ltd., Lothbury, E.C., 5 Dons., 1883-1904...	84	10	0								
*London Society of Compositors, 7 & 9, St. Bride-street, Ludgate-circus, E.C.				1866	2	2	0	} S	1	1	00
*London Society for Teaching the Blind, 10, Upper Avenue-road, N.W. ...				1907	1	1	0				
*Londonderry, The Most Hon. the Marquis of, K.G., A.D.C., Londonderry House, Park-lane, W. ...				1863	1	1	0	S	1	1	00
*Long, A. Heathcote M., Esq., 3, St. George's-road, S.W. (per Bank) ...				1883	2	2	0	S	2	2	00
*Long, Col. C. W., M.P., Severn Bank, Severn Stoke, Worcs., 1888 ...				1893	1	1	0	S	1	1	00
*Long, <i>The Rev. F. Lucker, Belford, Northumberland</i>	10	10	0								
*Long, <i>Wm. E., Esq., ditto</i>											
*Long, The Hon. Mrs. M., 14, Bryanston-square, W., 1894 ...	10	10	0								
*Longford, the Dowr. Countess of, 24 Bruton-street, W. (per Bank) ...				1897	1	1	0	S	1	1	00
*Longman, C. J., 39, Paternoster-row, E.C. (per Bank), 1882 ...	25	0	0	1883	2	2	0	S	2	2	00
*Longman, The Misses, 18, Thurloe-sq., S.W.				1888	2	2	0	S	1	1	00
*Longman, T. Norton, Esq., 39, Paternoster-row, E.C. (per Bank) ...				1883	3	3	0	S	3	3	00
*Longsdon, A. A., Esq., 44, York-terrace, N.W. (per Bank) ...				1903	1	1	0	S	1	1	00
*Longsdon, Mrs., 20, Holland-park, W.				1904	1	1	0	S	1	1	00
*Longstaff, L., Esq., 3, St. John's Wood-road, N.W. ...				1896	1	1	0	S	1	1	00
*Longstaff, Lt.-Col., F.R.G.S., F.R.M.S., Ridgeland, Wimbledon, 3 Dns, 1881-96	200	0	0								
*Longstaff, Mrs., ditto, 1884 ...	21	0	0								
Longueville, Thos., Esq., J.P., Llanforda, near Oswestry ...				1893	1	1	0	} S	1	0	00
				1899	1	0	0				
*Lonsdale, The Dowager Countess of, Cottesmore Hall, Oakham, Rutland (per Bank) ...				1894	1	1	0	S	1	1	00
*Lopes, The Rt. Hon. Sir Massey, Bart., F.S.S., M.A., D.L., J.P., 28, Grosvenor-gdns., S.W., 2 Dons., 1881-1903	21	0	0								
*Lort-Phillips, Mrs. E., 79 Cadogan-sq., S.W.				1900	1	1	0	S	1	1	00
*Lousada, H. G., Esq., 38, Westbourne-terrace, W. ...				1887	2	2	0	S	2	0	00
*Loveless, Thomas Henry, Esq., 76, Harley-street, W., 3 Dons., 1888-1902	31	10	0								
*Lovell, F. F., Esq. (address unknown) (per Bank) ...				1889	1	1	0	S			
*Lovell, L. B., Esq., 8, Kensington-court, W., 2 Dons., 1897-99 ...	21	10	0								
Carried forward								3081	9	99

*Are Governors.

	Governors.	Past Subscriptions.			Receipts 1907.						
		Since	Yearly.		£	s.	d.				
	£	s.	d.	£	s.	d.	£	s.	d.		
Brought forward	S	308	19	9	9	9		
*Lovell, Mrs., 48, Oakley-road, N.	1898	1	1	0	S	1	1	0		
Lovell, <i>vide</i> Palmer-Lovell.											
*Low, Malcolm, Esq., and The Lady Ida, 22, Roland-gardens, S.W.	1901	1	1	0	S	1	1	0		
*Low, Alexr. G., Esq., 8, Pembridge-villas, W.	1900	1	1	0	S	1	1	0		
*Low, Mrs., Fairfield, Brighton-road, Sutton	1885	1	1	0	S	1	1	0		
*Low, Robert, Esq., 38, Offord-road, N.	1905	1	1	0	S					
*Low, Robert, Esq. (address unknown), 1850 ...	10	10	0								
*Lowe, C. Grierson, Esq., 7, East India-avenue, E.C.	906	1	1	0	S	1	1	0		
*Lowe, J. Corbett, Esq., Falkner-square, Liverpool, 1883 ...	10	10	0								
*Lowe, Mrs. A. L. (address unknown) (per Bank), 1881 ...	10	10	0								
*Lowe, Mrs. N. Grierson, late of 165, Oakwood court, W.	* 1904	1	1	0	S	1	1	0		
*Lowndes, Maj., late of Junior United Service Club. S.W., 1876 ...	10	10	0								
*Lowther, The Right Hon. James W., M.P., D.L., Speaker's House, Westminster, S.W. (per Bank)	1891	1	1	0	S	1	1	0		
*Löwy, Ernest D., Esq., 76, Holland-pk, W.	1903	1	1	0	S	1	1	0		
*Loyd, A. K., Esq., K.C., M.P., 60A Cadogan-square, S.W. (per Bank)	1893	1	1	0	S	1	1	0		
*Loyd, E. Henry, Esq., J.P., Langleybury, King's Langley, Herts (per Bank)	1892	1	1	0	S	1	1	0		
*Loyd, Miss E., 105, Cadogan-gdns, S.W.	1902	1	1	0	S	1	1	0		
*Lubbock, Edgar, Esq., The Brewery, Chiswell-street, E.C., 1880 ...	20	0	0								
*Lucas, Arthur, Esq., 27, Bruton-st., W.	1882	1	1	0	S	1	1	0		
*Lucas, Sir A. C., Bart., 30, Wilton-cres., S.W. (per Bank)	1893	1	1	0	S	1	1	0		
*Lucas, C. J., Jun., Esq., 9, Belgrave-square, S.W. (per Bank)	1887	1	1	0	S	1	1	0		
*Lucas, C. T., Esq., D.L., J.P., 37, Great George-street, S.W., 1882 ...	10	10	0								
*Lucas, Hy., Esq., 46, Gloucester-square, W., 3 Donations, 1889-1903... ..	26	5	0								
*Lucas, Lady, 4, Hans-mansions, S.W....	...					S	1	1	0		
*Lucas, Mrs. H., 5, Westbourne-terr., W.	1882	1	1	0	S	1	1	0		
*Lucas, W. L., Esq., 51, South Audley-street, W.					S'06 to 08	3	3	0		
*Luce, Col. C. R., Halcombe, Malmesbury, Wilts, 1892 ...	10	10	0	1898	1	1	0	S	1	1	0
*Lucena, Mrs. Chas., Westwick, near Bracknell, Berks	1897	2	2	0	S	2	2	0		
*Luker, Mrs., 80, Palace-court, W.	1906	1	1	0	S	1	1	0		
*Lumley, Lt.-Col. the Hon. O. V. G. A., 62, Pont-street, S.W. (per Bank)	1896	1	1	0	S	1	1	0		
*Lumley, Mrs. F. Savile, 55, Rutland-gate, S.W.	1895	1	1	0	S	1	1	0		
Carried forward	3107	14	9		

*Are Governors.

	Governors.	Past Subscriptions.			Receipts 1907.		
		Since	Yearly.		£	s.	d.
Brought forward					3107	14	9
*Lumsden, Col. H. W. (address unknown) (per Bank)		1890	1 1 0	S	1	1	0
*Lupton, H., Esq., <i>The Acacias, Leeds.</i>		1891	1 1 0	}	2	2	0
*Lyll, Miss, 64, Cambridge-ter., W. (per Bank)		1902	2 2 0				
*Lyll, W. H., Esq., M.A., 39, Beaufort- gardens, S.W., 1882	10 10 0						
*Lyell, Mrs., 9, Cornwall-gdns., S.W., 1889	10 10 0						
*Lyle, W. Park, Esq., Ash Mount, W. Heath, Hampstead		1898	1 1 0	S	1	1	0
*Lyne, William, Esq. (address unknown), 1884.							
*Lynn & Gibson, Messrs., The Gate House, 19, Monument-street, E.C. ...		{ 1877	1 1 0	}	0	10	6
		{ 1907	0 10 6				
*Lyon, J., Esq., 4, Lombard-ct., E.C., 1881	10 10 0						
*Lyon, Mrs. W., 1, Hill-st., W. (per Bk.)		1890	1 1 0	S	1	1	0
*Lyons, Mrs. T. C., 46, Lower Sloane- street, S.W.		{ 1897	1 1 0	}	2	2	0
		{ 1900	2 2 0				
*Lytton, The Hon. Mrs. Alfred, 16, Great College-street, S.W.				S'05 to07 }	3	3	0
*M. B. A.		1886	1 1 0	S	1	1	0
*M. G. B. (per Bank)		1893	1 1 0	S	1	1	0
M. H.		1895	0 10 0	S	0	10	0
*Macalister, Jas. E., Esq., 32, Maresfield- gardens, N.W.... .. .		1900	1 1 0	S	1	1	0
*Macan, George, Esq., 22, Half Moon- street, W. (per Bank)... .. .		1888	1 1 0	S	1	1	0
*McAndrew, John, Esq., J.P., Holly Hill, Coleman's Hatch, Hartfield, Tun- bridge Wells, 7 Donations, 1892-1906	117 0 0						
*McCallan, E., Esq., 20, Princes-street, Hanover-square, W., 1877	21 0 0						
*McCalmont, Mrs. (address unknown), 1887	10 10 0						
*McClellan, Frank, Esq., 1, Onslow- gardens, S.W., 1902	10 10 0						
*McClintock, Admiral Sir F. Leopold, K.C.B., F.R.S., LL.D., 16, Queens- berry-place, S.W.		1886	1 1 0	S	1	1	0
*McCowen, Mrs., West Leigh Cottage, Havant		1904	1 1 0	S	1	1	0
*Macdonald, A. H., Esq., 76, Cambridge- street, S.W., 1906	10 10 0						
*Macdonald, A. R., Esq., 10, Chester- street, S.W., 1888 (per Bank) ...	10 10 0	1891	1 1 0	S			
*Macdonald, Greville, Esq., M.D., M.R.C.S., 85, Harley-street, W. (per Bank)		1900	2 2 0	S	1	1	0
*McEuen, D. P., Esq., F.R.G.S., 24, Pembroke-sq., W., 2 Dons, 1887-94	15 10 0						
Carried forward					3126	12	3

*Are Governors.

	Governors.	Past Subscriptions.		Receipts 1907.		
		Since	Yearly.	£	s.	d.
	£ s. d.	£	s. d.	£	s.	d.
Brought forward	3126	12	3
*McEwan, W., Esq., 16, Charles-street, Berkeley-square, W., 1906 ...	21 0 0					
*McGavin, Laurie H., Esq., 6, Mansfield- street, W. ...		1897	1 1 0	S	(paid 1906)	
*McGavin, Mrs., 28, Bina-gardens, S.W.		1897	1 1 0	S	1 1 0	
*McGill, Miss E., 96, Priory-road, West Hampstead, N.W. ...		1884	2 2 0	S	2 2 0	
*McGregor, Gow & Co., Messrs., 1, East India-avenue, E.C. ...		1901	2 2 0	S		
*McIlwraith, The Lady, Campbellfield, St. Albans, 1901 ...	10 10 0					
*MacInnes, Mrs., North-end, Hampstead, N.W. ...		1882	1 1 0	S	1 1 0	
*Macintosh, W. G., Esq., 5, Byfield-gdns., Barnes ...		1904	1 1 0	S	1 1 0	
*Mackail, John Wm., Esq., 6, Pembroke- gardens, W. (per Bank) ...		1890	2 2 0	S	2 2 0	
*Mackay, T., Esq., 14, Wetherby-place, S.W. ...		1894	1 1 0	S		
*Mackenzie, Ashton A., Esq., Howden Court, Tiverton, Devon, 1903 ...	10 10 0					
*Mackenzie, A. G., Esq., 29, Chester- terrace, Regent's-park, N.W. ...		1901	1 1 0	S	1 1 0	
*Mackenzie, Sir Geo. S., K.C.M.G., C.B., 52, Queen's-gate-gardens, S.W., 1897	10 10 0	1901	2 2 0	S	2 2 0	
*Mackenzie, Sir K. A. M., K.C.B., K.C. 20, Queen Anne's-gt., S.W. (per Bank)		1884	5 0 0	S	5 0 0	
*Mackenzie, M. J. Muir, Esq., 21, Hyde Park Gate, S.W. (per Bank) ...		1880	2 2 0	S	2 2 0	
*Mackenzie, Mrs. Hugh, 45, Thurloe- square, S.W. (per Lloyd's Bank) ...		1892	1 1 0	S	1 1 0	
*Mackenzie, Mrs. M. C., Farr, Inver- ness (per Bank) ...		1903	1 1 0	S	1 1 0	
*Mackenzie, W. D., Esq., D.L., J.P., FawleyCourt, Henley-on-Thames, 1902	10 10 0					
*Mackinnon, Duncan, Esq., 16, Hyde- park-sq., W., 8 Donations, 1886-94...	157 10 0	1895	21 0 0	S	21 0 0	
*Mackinnon, John, Esq., 8, Hyde Park- gardens, W., 2 Dons., 1902-5 ...	21 0 0			D	5 5 0	
*Mackinnon, Lieut.-Col. L. D., Doch- garroch Lodge, Inverness ...				D	10 10 0	
*Mackinnon, Mrs. Dan., 57, Sloane- gardens, S.W. ...		1891	1 1 0	S	1 1 0	
*Mackinnon, R. E. E., Esq., Binfield Lodge, Walton-on-Thames ...		1894	1 1 0	S		
*Mackintosh, Hugh, Esq., M.D., 12, Onslow Gardens, S.W., 1883 ...	10 10 0					
Mackintosh, <i>vide</i> Keir-Mackintosh.						
*Mackrell, Mrs. Perceval, 2, York-mansions, Cavendish-square, W. (per Bank) ...		1896	1 1 0	S	1 1 0	
*Mackworth, Miss T., The Lodge, Crescent- road, Kingston Hill, Surrey ...		1899	1 1 0	S'06	1 1 0	
*MacLachlan, Mrs. M., 128, Lexham- gardens, W. (per Bank) ...		1902	1 1 0	S	1 1 0	
Carried forward		3187 5 3	

*Are Governors.

	Governors.	Past Subscriptions.			Receipts 1907.		
		Since	Yearly.		£	s.	d.
	£	s.	d.	£	s.	d.	
Brought forward	S	3187	5	33
MacLaughlin, Mrs., 30, Chester-ter., N. W.				S	1	1	00
*MacLeod of MacLeod, The Lady Agnes, 50, Draycott-place, S.W. (per Bank)		1902	2 2 0	S	2	0	00
*McMahon, Maj. W., 3, Granville-place, Portman-square, W. ...		1890	2 2 0	S	2	2	00
*Macmillan, G. A., Esq., 19, Earl's-terrace, Kensington-road, W. (per C.O.S.)...		1883	1 1 0	S	1	1	00
*Macmillan & Co. Ltd., Messrs. St. Martin's-street, Leicester-sq, W.C. (per Bank)		1892	1 1 0	S	1	1	00
*Macmillan, Mrs. E. (address unknown), 1891 ...	10	10	0				
*Macnaghten, The Right Hon. Lord, 198, Queen's-gate, S.W. (per Bank) ...		1876	2 2 0	S	2	2	00
*Macnaghten, E. Chas., Esq., 26, Sussex-square, W. ...		1891	3 3 0	S			
*McNeil, Miss Eila, late of 57, Westbourne-terrace, W. (per Bank) ...		1893	1 1 0	S	1	1	00
*McNeile, Major John, 9, West Eaton-place, S.W., 1895 ...	15	0	0				
*McNeile, Mrs. Wm., 31, Aldridge-road-villas, W. ...		1894	1 1 0	S	1	1	00
*Macpherson, Sir A. G., K.C.I.E., 51, Gloucester-terr., W., 4 Dons., 1888-1904	16	16	0				
Macrae, G. A., Esq., 53, Campden House-court, Kensington, W. ...		1905	1 1 0	S	1	1	00
*Madgin, R., Esq., late of 371, Holloway-road, N., 1867 ...	10	10	0				
*Magdala, The Rt. Hon. Lord Napier of, 9, Lowndes-square, S.W. (per Bank)		1891	1 1 0	S			
*Magenis, The Lady, 1894 ...	10	10	0				
*Mager, Mrs. Edm., 28, Carleton-road, Tufnell-park, N. ...		1889	1 1 0	S	1	1	00
*Maguire, Col. C., 12, Wetherby-pl., S.W.		1902	1 1 0	S	1	1	00
*Maguire, J. R., Esq., 3, Cleveland-square, S.W. (per Bank) ...		1900	1 1 0	S	1	1	00
*Mahon, Capt. H. Pakenham, 70, Pall-mall, S.W. (per Bank) ...		1890	1 1 0	S	1	1	00
*Maine, The Lady, 27, Cornwall-gardens, S.W. (per Bank) ...		1889	1 1 0	S	1	1	00
*Maitland, The Right Hon. Viscount, 14, Lower Sloane-st., S.W. (per Bank)..		1894	1 1 0	S	1	1	00
*Maitland, A. C. R., Esq., 20, Buckingham-palace-mansions, S.W. ...		1893	1 1 0	S	1	1	00
*Maitland, J. A. Fuller, Esq., 39, Phillimore-gardens, W., 1894 ...	10	10	0				
*Maitland, Mrs. Edw., late of 156, Westbourne-terrace, W., 1890 ...	10	10	0				
*Maitland, W. J., Esq., C.I.E., 18, Lennox-gardens, S.W., 1894 ...	10	10	0				
*Majendie, The Rev. H. W., M.A., Torquay, Devon, 1863 ...	30	0	0				
*Majolier, Edouard, Esq., 20, Braham-gardens, S.W. (per Bank) ...		1890	1 1 0	S	1	1	00
Carried forward		3208	3	3

*Are Governors.

	Governors.	Past Subscriptions.			Receipts 1907.						
		£	s.	d.	Since	Yearly.	£	s.	d.		
Brought forward ...							3208	3	3		
Majolier, Mrs., 25, Boltons, S.W. ...				1906	1	1	0	S	1	1	0
*Makins, H. F., Esq., F.R.G.S., 180, Queen's-gate, S.W., 1889 ...	10	10	0								
*Makins, Lady, Rotherfield-court, Henley-on-Thames ...				1893	1	1	0	S	1	1	0
*Malcolm, W. F., Esq., 15, Fitzjohn's-avenue, N.W. ...								S'05 to07	3	3	0
*Malet, The Rt. Hon. Sir Edwd., Bart., G.C.B., G.C.M.G., 85, Eaton-sq., S.W., 1895 ...	10	10	0								
*Malet, Miss M. J. M. ...				1905	1	1	0	S	1	1	0
Malins, <i>vide</i> Cary-Malins.											
*Mallett, C. F., Esq. (Sands & Co.), 188A, Sloane-street, S.W. ...				1896	2	2	0	S'06	2	2	0
*Maltby, Lieut. Gerald R., R.N., M.V.O., 54, St. George's-sq., S.W. (per Bank)				1890	1	1	0	S	1	1	0
*Manby, Mrs., 2, Up. Addison-gns., W...				1887	1	1	0	S	1	1	0
*Mander, Col. A. T., R.E., 31, Lad-broke-grove, W. (per Bank) ...				1902	1	1	0	S	1	1	0
*Mangles, Miss, E. G., 21, Thurloe-place, S.W. ...				1902	1	1	0	S	1	1	0
*Mangles, Mrs., 31, Egerton-cres., S.W. (per Bank) ...				1902	1	1	0	S	1	1	0
*Mankiewicz, Frank J., Esq., 2, Whitehall-court, S.W. ...				1898	1	1	0	S	1	1	0
*Mankiewicz, Geo. A., Esq., 20, Park-street, W., 1902 ...	10	10	0								
*Mann, Crossman & Paulin, Ltd., Messrs., Albion Brewery, Mile End, E. ...				1893	5	5	0	S	5	5	0
Mannerling, J. T., Esq., 152, Stapleton-Hall-road, N. ...								S	1	1	0
*Manor Farm Dairy, Limited, Manor Farm, Highgate, N. ...				1905	2	2	0	S	2	2	0
*Mansergh, Jas., Esq., C.E., F.R.S., late of 51, Fitzjohn's-avenue, N.W., 1902,	10	10	0								
*Mansfield, The Hon. Jno. W., 37A, Duke-street, S.W. (per Bank) ...				1890	1	1	0	S	1	1	0
*Manson, Miss A., 4, Connaught-square, W. (per Bank) ...				1892	2	2	2	S	2	2	0
*Manvers, The Rt. Hon. The Earl of, 6, Tilney-street, W. (per Bank) ...				1894	1	1	0	S	1	1	0
*Maple, Lady, Childwickbury, St. Albans				1904	5	5	0	S			
*Maple & Co., Messrs., Ltd., Tottenham-court-road, W., 5 Dons., 1882-1904	68	5	0	1882	5	0	0	S	10	10	0
*Mappin, Sir F. Thorpe, Bart., M.P., 38, Princes-gate, S.W., 3 Dons., 1885-92	21	0	0	1892	10	10	0				
*Mappin, J. N., Esq., Hedley Park, near Epsom (per Bank), 2 Dons., 1880-82	24	3	0	1897	10	10	0	S	10	10	0
*Marc, Alexander, Esq., Champneys. Tring, Herts, 1899 (per Bank) ...	10	10	0	1893	2	2	0	S	1	1	0
*Marcus, Miss H., 2, Chepstow-villas, W.				1897	1	1	0	S	1	1	0
*Marcus, Mrs. S., 5, Porchester-gate, W.				1894	1	1	0	S	1	0	0
*Marden, Major T. O., War Office, S.W.								S'05 to07	3	3	0
Carried forward ..									3262	14	3

*Are Governors.

	Governors.			Past Subscriptions.			Receipts 1907.				
	£	s.	d.	Since	Yearly.			£	s.	d.	
Brought forward					3262	14	3	
*Margetson, Miss Pauline (address unknown), 1886 ...	10	10	0	1884	1	1	0	S	1	1	0
*Margetson, Mrs. J., Merevale, Bickley, Kent											
*Margetson, Mrs. Stewart, late of 29, Norfolk-street, Park-lane, W., 1887	10	10	0								
*Marigold, H. W., Esq., 23, Old buildings, W.C. ...				1902	2	2	0	{ S'06 S'07	2	2	0
*Marigold, Mrs., Boyes Hall, Willesborough, Ashford, Kent ...				1901	1	1	0	S	1	1	0
*Marjoribanks, Miss E. (address unknown), 2 Dons., 1880-82 ...	21	0	0								
*Marjoribanks, Miss M., ditto, 1876 ...	10	10	0								
*Mark, Dr., 49, Oxford-terrace, W., 1904.											
*Marks, Bulteel, Mills & Co., Messrs., 31, Threadneedle-street, E.C., 1901 ...	10	10	0								
*Marlay, C. Brinsley, Esq., M.A., D.L., St. Katherine's Lodge, Regent's-park, N.W., 5 Donations, 1884-1902 ...	31	10	0								
*Marlborough Club, The, Pall Mall, S.W. (per Bank) ...				1894	2	2	0	S	2	2	0
*Marr, The Rev J. F., M.A., Aldgate Vicarage, 7, The Crescent, Minorities, E.C. Marriott-Dodington, vide Dodington.								{ S'05 to07	3	3	0
*Marrow, The Rev. W. J. W., Queen Anne's-mansions West, S.W. ...				1901	2	2	0	S	2	2	0
Marrow, vide Armfield-Marrow.											
*Marsden, F. J., Esq., J.P., Earls Colne, Essex, 1886 ...	10	10	0								
*Marsden, Messrs. Percy & Co., 62, London-wall, E.C.				1893	1	1	0	S	1	1	0
*Marsh, Mrs., 28, Palace-mansions, Addison Bridge, Kensington, W....				1899	1	1	0	S	1	1	0
*Marshall, Arthur, Esq., 13, Belsize-avenue, N.W., 2 Dons., 1887-91 ...	71	0	0								
*Marshall, A. B., Esq., 30, Mortimer-street, W. ...				{ 1884 1902	1 2	1 2	0 0	{ S	2	2	0
*Marshall, Herbert C., Esq., 22, Mount-street, W., 1902 ...	10	10	0								
*Marshall, Sir Hor. B., M.A., LL.D., J.P., 253, Streatham High-road, S.W., 2 Dons., 1897-1902 ...	28	7	0								
*Marshall, Jas. A., Esq., late of 29, Queen's-gate-gardens, S.W., 2 Dons., 1893-1902 (per Bank) ...	35	10	0								
*Marshall, J. C., Esq., Vere-street, Cavendish-square, W., 5 Dons., 1882-1906	236	15	0								
*Marshall, Mrs., Downage, Hendon, N.W. —Concert, 2 Dons. 1883-1902 ...	80	0	0								
*Marshall, Mrs. Julian, 1, Lambolle-road, N.W. ...				1903	1	1	0	S			
*Marshall, Mrs. Lionel, 63, Harrington-gardens, S.W. (per Bank) ...				1897	1	1	0	S	1	1	0
*Marshall, The Rev. R. M., 4, Sloane-terrace-mansions, S.W. ...				1905	1	1	0	S	1	1	0
Carried forward						3281	12	3

*Arc Governors.

	Governors			Past Subscriptions.			Receipts 1907.				
	£	s.	d.	Since	Yearly.		£	s.	d.		
					£	s.	d.				
Brought forward			3281	12	3	
*Marshall, the Rev. T. Outram, Westover, Cromwell-road, Teddington ...				1901	1	1	0	S	1	1	0
*Marshall, W. S., Esq. (address unknown), before 1857.											
*Marshall & Snelgrove, Ltd., Messrs., Vere-street, W., 14 Donations, 1866-1904...	771	10	0	1882	10	10	0	{ D S	21	0	0
*Marshall & Snelgrove, Ltd., Messrs., Committee of Annual Entertainment ...	20	0	0								
*Marshall & Snelgrove, Ltd., Messrs., Committee of an Entertainment given at their Establishment, 2 Dons., 1872-86	33	1	0								
*Marsham-Townshend, The Hon. Robert, M.A., &c., 5, Chesterfield-st., W., 1891	20	0	0								
*Marson, Capt. Chas., 109, Sloane-st., S.W., 1902 ...	10	10	0								
Martelli, Mrs., 6, Prince Arthur-road, Hampstead ...				1902	1	0	0	S	1	0	0
*Marten, G. Ernest, Esq., 44, Lower Belgrave-street, S.W. (per Bank) ...				1902	1	1	0	S	1	1	0
*Martin, E. D., Esq. (address unknown) 1885 ...	20	0	0								
*Martin, Lieut.-Col. Gerald Ward, 8, Petersham-terrace, S.W., 1899 ...	10	10	0								
*Martin, John, Esq. (address unknown), 1830	33	13	0								
*Martin, J. Stapleton, Esq., 1890 ...	10	10	0								
*Martin, Miss Caroline, 5, Oxford-sq., W.				1902	1	1	0	S	1	1	0
*Martin, Sir R. B., Bart., M.A., J.P., 68, Lombard-st., E.C., 2 Donations, 1882-89 ...	21	0	0								
*Martin, Messrs. C. M., & Co., Ltd., 28 to 36, High-street, Stoke Newington, N.				1902	2	2	0	S			
*Martin's Bank, Ltd., Lombard-st., E.C., 1902 ...	10	10	0								
*Martin-Holland, R., Esq., 68, Lombard-street, E.C., (per Bank) ...				1900	1	1	0	S	1	1	0
*Martineau, Gerald, Esq., 13, Ferncroft-avenue, Hampstead (per Bank) ...				1895	1	1	0	S	1	1	0
*Martineau, Hugh, Esq., 16, Highbury-terrace, N., 29 Donations, 1875-1904	590	10	0	1905	1	1	0	S	1	1	0
*Martineau, Miss Mary, Brathay, Thornton-road, Clapham-park, S.W. ...				{ 1884 1905	2	2	0	{ S	1	1	0
*Marx, L., Esq., 10, Belsize-park, N.W.				1903	1	1	0	S	1	1	0
Marzials, Sir F. T., C.B., 9, Ladbroke-square, W. ...								S	1	1	0
*Mason, David King, Esq., 25, Egerton-road, Greenwich, 1887 ...	10	10	0								
*Mason, H., Esq., c/o Messrs. Lindsay, Greenfield & Mason, Old Jewry, E.C., 1871.											
*Mason, Jas., Esq., 27, Grosvenor-square, W., 1892 ...	10	10	0								
*Mason, J. F., Esq., J.P., Eynsham Hall, Witney, Oxon., 1895 ...	10	10	0								
*Mason, Mrs. E., 83, Cornwall-gdns., S.W.				1905	1	1	0	S	1	1	0
Carried forward				3324	12	3

*Are Gov. nors.

	Governors.		Past Subscriptions.		Receipts 1907.		
	£	s. d.	Since	Yearly.	£	s. d.	
Brought forward	3324	12 3	
*Mason, Wm. Harradine, Esq., 26, Dalmeny-avenue, Tufnell Park, 1889	10	10 0					
*Massey, W. T., Esq., 8, Bedford-row, W.C. ...			1892	1 1 0	S	1 1 0	
*Massingberd, Mrs. Harriet, 20, Queen's-gate-terrace, S.W. (per Bank), 1868	10	10 0	{ 1875	3 3 0	} S	5 5 c	
			1889	5 5 0			
*Master, J. H., Esq., Montrose House, Petersham, Richmond, 1887.							
*Master, Mrs. G. E., ditto, 1885 ...	100	0 0					
*Masters, James J., Esq., 20, Lordship-park, N. ...			1901	1 1 0	S	1 1 0	
Masterton-Smith, <i>vide</i> Smith.							
*Matheson, H. M., Esq., St. James's Palace, S.W., 1902.....	10	10 0					
*Matheson, Miss A. E. (address unknown), (per Bank) ...			1892	1 1 0	S	1 1 0	
*Mathews, Chas. W., Esq., K.C., 5, Lenuox-gardens, S.W., 1902 ..	10	10 0					
*Mathias, Mrs. J. (address unknown), 2 Donations, 1889-1 ...	21	0 0					
*Mathieson, Kenneth, Esq., 17, Holland-park, W., 1901... ..	20	0 0	1903	10 0 0	S	10 0 0	
*Matthews, H., Esq., The Maples, Hamp-ton Wick, 1899	10	10 0					
*Matthews, Mrs. A., 15, Stanley-gdns., W. (per Bank)			1891	1 1 0	S	1 1 0	
Matthews, R. J., Esq., 196, Eaton-crescent, Swansea					D	5 5 0	
*Matthey, Col. Edw., C.B., 31A, Wey-mouth-st., W., 6 Dons., 1871-1903	31	9 0			D	25 0 0	
*Matthey, Mrs., 2 Dons., 1871-72, ditto.	15	15 0			S	2 2 0	
*Matton, Julius, Esq., 25, Rood-lane, E.C.			1879	1 1 0	S	1 1 0	
*Maude, G. E., Esq., 50, Onslow-gardens, S.W. (per Bank)			1896	1 1 0	S	1 1 0	
Maude, Mrs. Raymond, 11, Rosary-gardens, S.W. (per Bank)			{ 1903	1 1 0	} S	1 0 0	
			1904	1 0 0			
*Maunsell, Mrs., 3, Clarendon-place, Hyde-park-gardens, W.			1903	1 1 0	S	1 1 0	
*Maunsell, Mrs. R., 56, Egerton-crescent, Brompton, S.W., 4 Dons., 1887-96... Maurice, <i>vide</i> Bonnor-Maurice.	30	10 0					
*Maw & Son, Messrs. T., 236, High-street, Camden Town, N.W.... ..			1889	2 2 0	S'06	2 2 0	
*Maw, W. H., Esq., 18, Addison-road, W., 2 Dons., 1888-93... ..	12	12 0					
*Maxse, Ernest G.B., Esq., C.M.G., F.R.G.S., North Gate End, Bishop's Stortford, Herts (per Bank)... ..			1889	5 0 0	S	1 1 0	
*Maxwell, Miss A., 23, Queensberry-place, S.W. (per Bank)			1906	1 1 0	S	1 1 0	
*May, T., Esq., 158, Fulham-rd, S.W., 1900	10	10 0					
*May, Mrs., 20, Wetherby-gardens, S.W. (per Bank)			1902	1 1 0	S	1 1 0	
Carried forward		3385 16 3	

*Are Governors.

	Governors.			Past Subscriptions.			Receipts 1907.		
	£	s.	d.	Since	Yearly.		£	s.	d.
Brought forward				3385	16	3
*May, How, & Chilver, Messrs., 49, Lincoln's Inn Fields, W.C. ...				1884	3	3 0	S	2	2 0
				1896	2	2 0			
*Mayer, Albert H., Esq., 30, Barkstongardens, S.W....				1904	1	1 0	S	1	1 0
*Mayer, Max, Esq., 20, Bolton-gdns, S.W (per Bank) ...				1900	1	1 0	S	1	1 0
*Maynard, Miss, 52, Westbourne-ter., W., 5 Donations, 1889-1906 ...	52	10	0						
Mayo, Messrs. C. F., & Co, 16 to 30, London-road, Forest Hill ...							S	4	4 0
*Mayor, Mrs., Bovill's Court, Colchester				1907	1	1 0	S	1	1 0
*Mead, G. E., Esq., 131, Burnt Ash-hill, Lee, S.E., 1894 ...	10	10	0						
*Mead, Col. H. R., R.E., 161, Gloucester-terrace, W. ...				1891	2	2 0	S	2	2 0
*Mead, J. B., Esq., Endsleigh, Wickham-road, Brockley, Kent, 1883 ...	10	10	0						
*Meakin, Fredk., Esq., 191, Camden-road, N.W. (per Bank) ...				1893	1	1 0	S	1	1 0
*Meates, T. W., Esq., 101, Barkstongardens, S.W....	10	10	0						
*Medley, Mrs. George W., 21, Park-street, Grosvenor-sq., W., 2 Dons., 1900-03	11	11	0	1904	1	1 0	S	1	1 0
*Megaw, Matthew Geo., Esq., 37, Pont-street, S.W., 2 Dons., 1895-97 ...	31	10	0						
*Meinertzhagen, D., Esq., L4, Albany, W. (per Bank), 2 Donations, 1882-89	21	0	0	1889	2	2 0	S	2	2 0
*Melles & Co., Ltd., Messrs., 3 and 4, Cripplegate-buildings, E.C. ...				1883	3	3 0	S	2	2 0
*Mellor, J., Esq., 51, Onslow-square, S.W. (per Bank) ...				1883	1	1 0	S	1	1 0
*Mellor, Mrs. J. R., 16, Craven-hillgardens, W. ...				1886	1	1 0	S	1	1 0
*Mellor, Mrs. L. A., 1, Burton-court, Lower Sloane-street, S.W. ...				1898	1	1 0	S		
*Melville, The Hon. N. Leslie, 24, Elvaston-place, S.W. (per Bank) ...				1893	1	1 0	S	1	1 0
*Melville, The Hon. R. L., Roehampton House, Roehampton, S.W., 1886 ...	10	10	0						
*Melville, The Lady Susan Leslie, Keir, Dunblane, N.B., 3 Dons., 1890-1905	17	10	0						
*Mendl, Mrs. Ferdinand, 18, Westbourne-terrace, W. (per Bank) ...				1889	1	1 0	S	1	1 0
*Mendl, Mrs. Frances, 14, Devonshire-st, W.				1898	1	1 0	S	1	1 0
*Menzies, W. D. Graham, Esq., 6, Hereford-gardens, W., 1902 ...	50	0	0						
*Mercers, The Worshipful Company of, 4, Ironmonger-lane, E.C., 8 Donations, 1831-1902 ...	520	0	0	1868	5	5 0	S	10	10 0
*Merchant Taylors, The Worshipful Company of, 30, Threadneedle-st., E.C., 12 Donations, 1843-1903 ...	393	15	0						
Meredith, Philip, Esq., Preston Lo, Balham Hil', S.W. ...							D	5	5 0
Carried forward	3477	3 3

*Are Governors.

	Governors.	Past Subscriptions.		Receipts 1907.
		Since	Yearly.	
	£ s. d.	£ s. d.	£ s. d.	
Brought forward	3477 3 33
*Merton, Emile Ralph, Esq., 19A, Portman-street, W. (per Bank)	1891	1 1 0	S 1 1 00
*Merton, Mrs. E. R., ditto, 1893... ..	10 10 0			
*Merton, Mrs. Alice G., late of 3, Palace-houses, Bayswater-road, W., 1899 ...	10 10 0			
*Messel, L. C. R., Esq., late of Glovers, Charlwood, Surrey (per Bank), 1901	10 10 0	1900	1 1 0	S 1 1 00
*Messel, Mrs. Ludwig, 8, Westbourne-terrace, W.	1884	1 1 0	S 1 1 00
*Metcalf and Wallis, The Misses Highfield, Golder's Green, Hendon	1905	1 1 0	S
*Metropolitan Police, The Receiver, New Scotland Yard, S.W.	1830	10 10 0	S 10 10 00
*Meux & Co., Messrs., Tottenham-court-road, W., 1839	10 10 0			
*Meyer, Ernest, Esq., 60, Ladbroke-grove, W.	1903	1 1 0	S 1 1 00
*Meyer, Hartwig, Esq., Silcote, 45, Barkston-gardens, S.W.	1891	1 1 0	S'06 1 1 00
*Meyer, Mrs. A. Shortgrove, Newport, Essex	1893	1 1 0	S 1 1 00
*Meyers, Barnett, Esq. (address unknown), 1854	10 10 0			
*Michaelis, Miss E. J., 23, Pembroke-mansions, Bayswater	1899	1 1 0	S 1 1 00
*Michell, R. C., Esq., Oakfield, Cricklewood	1899	1 1 0	S 1 1 00
*Michell & Aldous, Messrs., Ltd., Kilburn Brewery, 3 Donations, 1889-99 ...	21 0 0			D 2 2 00
*Micholls, E. Montefiore, Esq., 11, Queen's-gate, S.W.	1893	1 1 0	S 1 1 00
*Middleton, The Rev. F. E., 11, Lansdowne-place, Blackheath-hill, S.E.	1894	1 1 0	S 1 1 00
*Middleton, Miss J. C., 3, Porchester-gate, W.	1887	2 2 0	S 2 2 00
*Middleton, Mrs., Haselbech Hall, Northampton	1899	1 1 0	S 2 2 00
	...	1904	2 2 0	
*Middleton, Mrs. J. H., 12, Campden-hill-gardens, W., 1900	10 10 0			
Middleton, <i>vide</i> Broke-Middleton.				
*Midland Railway Company, St. Pancras	...	1882	5 5 0	S 5 5 00
*Midleton, The Rt. Hon. Viscount, 34, Portland-place, W.	1898	1 1 0	S 1 1 00
*Miland, Mrs., Clairville, Lansdowne-rd., Wimbledon, Surrey (per Bank)	1862	1 1 0	S 1 1 00
*Milburn, Mrs., 7, Evelyn - gardens, S.W. (per Bank)	1903	1 1 0	S 1 1 00
*Mildmay, Miss Emily St. John, 6, Carlos-place, W.	1888	1 1 0	S'06 1 1 00
*Mildmay Training Home, The Willows Church-street, Stoke Newington, N. (per Miss M. D. Wood)	1900	1 1 0	S 1 1 00
*Miles, Joseph Johnson, Esq., Cookhams, West Hoathly, Sussex, 1902.	...			
Carried forward	3514 19 33

*Are Governors

	Governors.			Past Subscriptions.			Receipt '1907.			
	£	s.	d.	Since	Yearly.			£	s.	d.
					£	s.	d.			
Brought forward ...								35	14	19 3
*Miles, J. Marshall, Esq., 32, Paternoster-row, E.C., 3 Donations, 1882-88 ...	26	5	0							
*Miles, Miss, 97, Priory-road, N.W., 1902	20	0	0					D	5	0 0
*Miles, Mrs., 8, Roxburghe - mansions, Kensington-court, W. ...				1903	1	1	0	S	1	1 0
*Milford, The Lady, 16, Hill-street, W...				1905	1	1	0	S	1	1 0
*Millar, Hy. E., Esq., 49, Fenchurch-street, E.C., 1888 ...	10	10	0							
Millar, Harry Lee, Esq., 3, Spring-gardens, Charing Cross, S.W. ...								D	0	10 6
*Millar, Mrs., 59, Kensington-gdns-sq., W.				1885	2	2	0	S	2	2 0
*Miller, F. Montague, Esq., M.R.C.S., L.R.C.P., Northolme, Upper Clapton, N.E. ...				1895	1	1	0	S'06		
*Miller, Lieut.-Col. Jas., 84, Portland-place, W., 1892 ...	10	10	0							
*Miller, Capt. J. C., E.I.U.S. Club, St. James's-square, S.W. ...				1891	2	2	0	S	2	2 0
*Miller, Mrs. J. J. W., 43, Eaton-pl., S.W.				1906	1	1	0	S	1	1 0
*Miller, The Lady Eveline, Manderston, Duns, N.B. ...				1903	1	1	0	S	1	1 0
*Miller, The Lady Katherine, late of 2, Onslow-sq., S.W. (per Bank) ...				1893	1	1	0	S	1	1 0
*Miller, Miss, late of 15, Somerset-st, W., 1884	10	10	0							
*Miller, Miss Frances, ditto, 1887 ...	10	10	0							
*Miller, Mrs. Evelyn S., Ardoch, Braco, N.B., 2 Dons., 1899-1905 ...	11	11	0							
*Miller, Mrs. H. L., 10, Hamilton-road, Ealing, W., 3 Donations, 1890-1905 ...	20	10	0							
*Miller, Son, & Torrance, Messrs., 21, Cannon-street, E.C. ...				1877	1	1	0	S	1	1 0
Miller, <i>vide</i> Brice-Miller.										
*Milles, J. E., Esq., 73, Basinghall-st., E.C., 1891.										
*Millett, Miss G., 14, Craven-hill-gdns., W. (per Bank) ...				1894	1	1	0	S	1	1 0
*Milligan, Miss E. C., 39, South Eaton-place, S.W. ...				1897	1	1	0	S	1	1 0
*Milln, James S., Esq., 2, Austinfriars, E.C., 1887 ...	10	10	0							
*Mills, The Rev. Barton R. V., M.A., 16, Cranley-gardens, S.W., 1903 ...	10	10	0							
*Mills, Hon. E. J., D.S.O., 17, Stratton-street, W., 1901 ...	10	10	0							
*Mills, B. T., Esq., 23, Bunhill-row, E.C.				1904	1	1	0	S		
*Mills, G. K., Esq., 17, Stanley-crsent., W.				1894	1	1	0	S	1	1 0
*Mills, Mrs. A. (address unknown), 1883...	10	10	0							
*Mills, Mrs. A. Ransome, Fernbank, Hendon-lane, Finchley ...								S'05 } 1007 }	3	3 0
*Mills, Mrs. C., Cardington, Bedford, 1900										
*Mills, Sir Richard, K.C.B., Lindridge, Oxted, Surrey ...				1888	1	1	0	S		
*Mills & Co., Messrs. T., 1 & 2, Aldgate, E., 1861...	10	10	0							
Carried forward ...									35	37 5 9

*Are Governors.

	Governors.			Past Subscriptions.			Receipts 1907.				
	£	s.	d.	Since	Yearly.		£	s.	d.		
					£	s.	d.				
Brought forward			3537	5	9	
*Mills-Carver, Mrs., 8, Clorane-gardens, S. Hampstead, N.W.				1900	1	1	0	S	1	1	0
*Milman, Arthur, Esq., M.A., 22, The Grove, Boltons, S.W. (per Bank) ...				1887	1	1	0	S	1	1	0
*Milman, Col. Everard, 151, Cromwell-road, S.W.				1890	1	1	0	S	1	1	0
*Milman, Miss, 9, Berkeley-square, W. ...				1889	1	1	0	S	1	1	0
*Milman, Miss J., ditto ...				1889	1	1	0	S	1	1	0
*Milne-Home, Mrs., Caldra, Duns, N.B. Milne, <i>vide</i> Grinnell-Milne.				1889	1	1	0	S	1	1	0
*Milner, The Rt. Hon. Sir F. G., Bart., M.P., D.L., J.P., 11, Hereford-gardens, W. (per Bank) ...				1889	1	1	0	S	1	1	0
*Milner, the Rev. W. H., B.A., Chaplain's House, Tower of London, E.C. ...				1904		1	0	S			
*Minet, Miss Julia, 18, Sussex-sq., W., 1892	10	10	0								
*Mirylees, Mrs. (per Exors. of the late D Mirylees), late of 325, Seven Sisters-road, N., 1903 ...	10	10	0								
*Mitchell, F. H., Esq., 12, Upper Wimpole-street, W., 1853 (per Bank) ...	10	10	0								
*Mitchell, Col. H. L., 28, Cornwall-gardens, S.W. (per Bank) ...				1893	1	1	0	S	1	1	0
*Mitchell, James, Esq. (address unknown), 1889 ...	10	10	0								
*Mitford, The Hon. Mrs. Percy, Mitford-house, Lennox-gardens, S.W., 1866 ...	10	10	0	1900	1	1	0	S'06	1	1	0
*Mocatta, Abraham, Esq., late of 30, Inverness-terrace, W., 1887 ...	10	10	0								
*Mocatta, B. Elkin, Esq., 31, Great Cumberland-place, W.				1894	2	2	0	S	2	2	0
*Mocatta, Mrs. B. Elkin, ditto, 1893 ...	10	10	0								
*Mocatta, Chas. A., Esq., 49, Hamilton-terrace, N.W., 1889 ...	10	10	0								
*Moir, Ernest Wm., Esq., 1, Cumberland-terrace, N.W.				1905	2	2	0	S	2	2	0
*Moir, Miss Mary E., late of 181, Gloucester-terrace, W.				1884	1	1	0	S			
*Moir, Mrs. W., 12, Hyde Park-street, W. (per Bank) ...				1904	1	1	0	S	1	1	0
*Moke, The Misses, 49, Cromwell-houses, S.W., 1906 ...	10	10	0								
*Molteno, Mrs. E. M., 10, Palace-court, W.				1895	1	1	0	S	1	1	0
*Molyneux, Maj.-Genl., 16, Prince of Wales'-terrace, W., 1893 ...	10	10	0								
*Moncrieff, Lieut.-Gen. G. H., 38, Thurloe-square, S.W. (per Bank) ...				1883	1	1	0	S	1	1	0
*Moncrieff, R. Hope, Esq., Savile Club, Piccadilly, W., 9 Donations, 1879-'05	5	1	2	0							
*Mond, Ludwig, Esq., F.R.S., The Poplars, Avenue-road, N.W., 1888 ...	10	10	0								
*Monro, Geo., Esq., 99, Haverstock-hill, N.W. ...				1898	1	1	0	S	1	1	0
Carried forward ...									3555	2	9

• Are Governors.

	Governors.			Past Subscriptions.			Receipts 1907.				
	£	s.	d.	Since	Yearly.		£	s.	d.		
					£	s.	d.				
Brought forward	3555	2	9	
*Monro, George, Esq., Jun., 4, Tavistock-street, Covent Garden Market, W.C.				1901	1	1	0	S'06	1	1	0
*Monro, Mrs. J. E., late of Middleheath, Hampstead-heath, 2 Dons., 1893-1902	11	11	0								
*Montagu, Capt. Cecil E., 94, Piccadilly, W. (per Bank) ...				1891	1	1	0	S	2	2	0
*Montagu, Chas., Esq., 127, Westbourne-terrace, W. ...				1897	1	1	0	S	1	1	0
*Montagu, Mrs. H., 34, Queen's-gdns., W.				1905	2	2	0	S	2	2	0
Monteagle, The Rt. Hon. Lord (Vice-President).											
*Montefiore, C. G., Esq., 12, Portman-square, W. ...				1884	3	3	0	{ S D	3	3	0
*Montefiore, Lt.-Col. E., late of Sussex House, Raynes-park, S.W., 1905.									5	5	0
*Montefiore, The late N., Esq., 12, Portman-square, W., 1882 ...	20	0	0								
*Montefiore, Mrs. J. M., 4, Gt. Stanhope-street, W. ...				1899	1	1	0	S	1	1	0
*Montefiore, Mrs. Arthur Sebag-, 2, Palace-houses, Kensington-gardens, W. ...				1891	1	1	0	S	1	1	0
*Montgomerie, Mrs. F., 1, Cromwell-place, S.W., 2 Donations, 1892-94 ...	11	11	0								
*Montgomery, The Lady, 56, Cadogan-place, S.W. (per Bank) ...				1879	1	1	0	S	1	1	0
*Moon, John F., Esq., 34, Park-lane, Piccadilly, W., 2 Donations, 1894-97	21	0	0								
*Moon, Mrs. Robt., 32, Egerton-gdns., S.W.				1891	1	1	0	S	1	1	0
*Moore, Alfd., Esq., 17, Cleve-road, N.W. ...				1890	1	1	0	S	1	1	0
*Moore, Capt. A. W., per the Hon. Mrs. E. J. Moore (address unknown), (per Bank)				1892	1	1	0	S	1	1	0
*Moore, Miss B., and Miss M. D. Rogers, 57, Brook-green, Hammersmith ...								S'06 &'07	2	2	0
*Moore, Miss Carrick, 113, Eaton-square, S.W. ...				1901	1	1	0	S	1	1	0
*Moore, Mrs., 72, Regent's-pk.-rd., N.W.				1903	1	1	0	S	1	1	0
*Moore, Mrs. F. W., 41, Gloucester-ter, W.				1902	1	1	0	S	1	1	0
*Moore, Mrs. E. (address unknown), 1893	50	0	0								
*Moore, The Hon. Mrs. E. J., vide Moore, Captain A. W.											
*Moore, Robt., Esq. (address unknown), before 1857 ...											
Moore, Robt., Esq., 147, Queen's-road, Finsbury-park, N. ...				(1890	1	1	0	} S	0	10	0
				1907	0	10	0				
*Moore, W. W., Esq., 32, Cleveland-square, W. ...				1905	2	0	0	S	2	0	0
*Moorsom, J. M., Esq., K.C., 2, Paper-buildings, Temple, E.C., 1892 ...	10	10	0								
*Mooyer, Mrs., 8, Abbeville-road, Clapham-park, S.W. ...				1889	2	2	0	} S	1	1	0
				1907	1	1	0				
Morant, Miss, vide St. Mary's College.											
*Morant, Mrs., Harrow Lodge, Winkton, R.S.O. (per Bank) ...				1890	1	1	0	S	1	1	0
Carried forward ...									3585	10	9

*Are Governors.

	Governors.	Past Subscriptions.		Receipts 1907.		
		Since	Yearly.	£	s.	d.
	£ s. d.	£	s. d.			
Brought forward	3585	19	9
*Moray, The Rt. Hon. the Earl of, Donibristle House, Aberdour, N.B., 1887 More, <i>vide</i> de la More.	20 0 0					
*More-Nisbett, John, Esq., 19, Queen's-gate-terrace, S.W., 1897 ...	10 10 0					
*Moreland, Richard, Esq., 4, Highbury-quadrant, N., 1904 ...	10 10 0					
*Moreton, The Rt. Hon. Lord, Sarsden House, Chipping Norton (per Bank)...		1895	2 2 0	S	2	2 0
*Morgan, The Rev. H. T., M.A. (address unknown), 1869 ...	50 0 0					
*Morgan, John H., Esq., C.V.O., M.A., F.R.C.S., 68, Grosvenor-st., W., 1893	10 10 0					
*Morgan, J. S., Esq., 22, Old Broadstreet, E.C., 1885 ...	10 10 0					
*Morgan, Messrs. J. S., & Co., ditto, 1893	10 10 0					
*Morgan, Miss Alice M., 151, Churchstreet, Chelsea, S.W. (per Bank) ...		1892	1 1 0	S	1	1 0
*Morgan, Mrs. A. H., 14, Grosvenor-place, S.W., 1896 (per Bank) ...	10 10 0	1897	1 1 0	S	1	1 0
*Morgan, Gellibrand, & Co., Messrs., 20, Bishopsgate-street Within, E.C. ...		1881	1 1 0	S	1	1 0
*Morison, Pollexfen & Blair, Messrs., 34, Leadenhall-street, E.C. ...		1893	1 1 0	S'06	1	1 0
*Moritz, E. R., Esq., 50, Lexhamgardens, W. ...		1899	1 1 0	S'06	1	1 0
*Morley, Messrs. J. & R., Wood-st., E.C., 5 Donations, 1882-1901 ...	42 0 0	1886	5 5 0	} S	10	10 0
		1900	10 10 0			
*Morphew, E. S., Esq., 112, Jermyn-st, S.W. (per Bank) ...		1899	1 1 0	S	1	1 0
*Morrell, Mrs. Herbert, Headington Hill Hall, nr. Oxford ...				S	1	1 0
*Morris, Captain Alfred, Naval and Military Club, Piccadilly (per Bank)		1889	5 5 0	S	5	5 0
*Morris, H., Esq., Eastcote House, St. John's-park, Blackheath, S.E. (per Bank) ...		1877	1 1 0	S	1	1 0
*Morris, H. S., Esq., 6D, Bickenhall-mansions, Portman-square, W. ...		1899	1 1 0	S	1	1 0
*Morris, John Turner, Esq., 88, Fitzjohn's-avenue, N.W., 1904 ...	10 10 0					
*Morris, Sir Malcolm A., K.C.V.O., F.R.C.S., 8, Harley-st, W. (per Bank)		1880	1 1 0	S	1	1 0
*Morris, Mrs. A., 49, Harrington-gardens, S.W., 1901 ...	10 10 0					
*Morris, Mrs. Ashurst, 4, Whitehall-court, S.W., 1900 ...	10 10 0					
Morris, Mrs. K. S. (address unknown) (per Bank) ...		1906	1 1 0	S		
*Morris, R., Esq., late of 36, Maida-vale, W., 1883 ...	10 10 0					
Morris, W., Esq., 59, Pimlico-rd., S.W.				S	1	1 0
*Morse, Mrs. Francis, 18, Carlyle-mansions, Cheyne-walk, Chelsea (per Bank)		1900	1 1 0	S	1	1 0
Carried forward		3616	8 99

*Are Governors.

	Governors.			Past Subscriptions.		Receipts 1867.
	£	s.	d.	Since	Yearly.	
Brought forward ...						3616 8 9
*Mort, W. M., Esq., 1, Stanley-crescent, W. (per Bank)...				1889	1 1 0 S	1 1 0
*Mortimer, Geo. F., Esq., 9, St. Leonard's-terrace, Chelsea ...				1900	1 1 0 S	1 1 0
*Mortimore, Mrs., 55, Lexham-gardens, W., 1890 ...	10	10	0			
*Morton-Herbert, Capt. M. F., 20, Gloucester-terrace, Hyde Park ...				1902	1 1 0 S	
*Moscrop, E. H., Esq. (address unknown), 1865 ...	21	0	0			
*Moseley, Mrs. Chas., 7, Holland-pk., W.				1893	1 1 0 { S'06 } to07	2 2 0
*Mosenthal, Mrs. Geo., 190, Queen's-gate, S.W. ...				1890	1 1 0 S	2 2 0
*Mosenthal, Mrs. Harry, 19, Green-st., W.				1887	1 1 0 S	1 1 0
*Mosenthal, W., Esq., 38a, Porchester-terrace, W. ...						S'05 } to07 } 3 3 0
*Moser & Son, Messrs., 178, Borough High-street, S.E., 1882 ...	10	10	0			
*Moses, M. H., Esq., 128, Westbourne-terrace, W. ...				1904	1 1 0 S	1 1 0
*Moss, J. C., Esq., M.A., Harrow-on-the-Hill (per Bank) ...				1895	1 1 0 S	1 1 0
*Moss, John D., Esq., 12, Pembridge-square, W. ...				1895	1 1 0 S	1 1 0
Moss, <i>vide</i> Edwards-Moss.						
*Mostyn, The Hon. Mrs., late of St. Ermin's, Caxton-street, S.W. (per Bank)				1887	1 1 0 S	1 1 0
*Moth, Geo. F., Esq., 1, St. Michael's-alley, Cornhill, E.C., 3 Dons., 1889-1904	16	16	0			
*Mount, Mrs. W. G., Wasing Place, near Reading (per Bank) ...				1901	1 1 0 S	1 1 0
*Mount-Stephen, The Rt. Hon. Lord, Brocket Hall, Hatfield, 3 Dons., 1894-1902 ...	80	10	0			
*Mowatt, Sir Francis, P.C., G.C.B., I.S.O., 35, Lennox-gardens, S.W. 1902	10	10	0			
*Mozley, Wm. E., Esq., 28, Gloucester-square, W., 1891 ...	10	10	0			
*Muir, Thomas, Esq., F.R.G.S., 24, York-terrace, Regent's-park, N.W., 1884...	10	10	0			
*Muller, Mrs. E. R. (address unknown), (per Bank) ...				1901	1 1 0 S	1 1 0
*Muller, Wm., Esq., 47, Westbourne-terrace, W. ...				1894	1 1 0 S	1 1 0
*Mullins, Edw. Gibbons, Ivy Mount, Arkwright-road, Hampstead, 1899.						
*Mumm, Mrs. E. Von, 4, Hyde-pk.-st., W.				1888	2 0 0 S	2 2 0
*Mundy, Miss E. G., 39, Glo'ster-street, S.W. (per Bank) ...				1882	1 1 0 S	1 1 0
*Mundy, Mrs. F., 56, Palace-gardens terrace, W. ...				1884	1 1 0 S	1 1 0
*Munns, Arnold S., Esq., 8, Old Jewry, E.C., 1890 ...	10	10	0			
Carried forward ...						3638 9 19

* Are Governors.

	Governors.	Past Subscriptions.			Receipts 1907.		
		Since	Yearly.		£	s.	d.
	£ s. d.	£	s. d.		£	s.	d.
Brought forward		3638	9	9
*Munro, George L., Esq., J.P., 96, High bury New-park, N. (per Bank) ...	1889	1	1 0	S	1	1	0
*Munster, J. P., Esq., 43, Onslow-gardens, S.W. (per Bank) ...	1897	1	1 0	S	1	1	0
*Murchison, C. K., Esq., Queen Anne's-mansions, St. James's-park, S.W. ...	1894	2	2 0	S	2	2	0
*Murchison, Roderick F., Esq., Old Farm, Sheringham, Norfolk (per Bank) ...	1899	1	1 0	S	1	1	0
*Mure, A. H., Esq., 2, Marloes-road, W. (per Bank) ...	1897 1906	2 2 0 1 1 0		S	1	1	0
*Mure, W. J., Esq., C.B., 48, Wilton-crescent, S.W. ...	1900 1904	1 1 0 2 2 0		S'06	2	2	0
*Mure & Co., Messrs., Hampstead Brewery, High-street, N.W. (per Bank) ...	1883	2	2 0	S	2	2	0
*Murland, W., Esq., 3, Upper Grosvenor street, W. ...	1900	1	1 0	S	1	1	0
*Murless, C. B., Esq., Shakespeare Hotel, 1 & 6, Holden-terrace, Pimlico, S.W. (per Bank) ...	1881	1	1 0	S	1	1	0
*Murphy, Miss (address unknown), 2 Donations, 1886-91 ...	60	10	0				
*Murphy, Sir Shirley F., 9, Bentinck-terr., Regent's Park, N.W. ...	1878	1	1 0	S	1	1	0
*Murray, Chas. A., Esq., 16, Manchester-square, W. ...				D	10	10	0
*Murray, Sir Geo. H., K.C.B., 50, Grosvenor-gardens, S.W., 1889 ...	10	10	0				
*Murray, Jas., Esq., Polmaise Castle, Stirling ...	1896	1	1 0	S			
*Murray, John, Esq., 50, Albemarle-st., W. (per Bank) ...	1882	2	2 0	S	4	4	0
*Murray, John, Esq., F.R.G.S., F.G.S., 50, Albemarle-street, W., 1885 ...	21	0	0				
*Murray, Mrs. Wyndham, 10, Rutland-gate, S.W., 3 Dons., 1877-99 ...	31	0	0				
*Murray, S. B., Esq., 64, Parliament Hill, N.W. ...	1902	1	1 0	S'06			
*Murray, Wm., Esq., 28, St. John's Wood-road, N.W. ...	1896	1	1 0	S'06 &'07	1	2	2 0
*Mussenden, Maj.-Gen., 25, Eaton-sq, S.W. (per Bank) ...	1898	1	1 0	S	1	1	0
*Myer, Horatio, Esq., 64, Maida-vale, W. ...	1901	1	1 0	S	1	1	0
*Myers, Ernest, Esq. (address unknown), (per Bank) ...	1890	1	1 0	S	1	1	0
*Myers-Beswick, Wm. Beswick, Esq., late of 75, Avenue-road, N.W., 1892 ...	10	10	0				
*N. H. V., 1889 ...	10	10	0				
*Naper, Lt.-Col. W. D., 2B, Dawson-place, Prince's-square, W. (per Bank) ...	1896	1	1 0	S	1	1	0
*Napier, Mrs. Gerard, 11, Elm Park-gardens, S.W. ...	1905	1	1 0	S	1	1	0
Carried forward		3674	3	9

*Are Governors.

	Governors.	Past Subscriptions.				Receipts 1907.			
		Since	Yearly.			£	s.	d.	
	£	s.	d.	£	s.	d.			
Brought forward		3674	3	9		
*Napier, The Hon. Mrs. W., 5, Cottimore-gardens, W.	...	1906	1	1	0	S	1	1	0
Napier of Magdala, <i>vide</i> Magdala.	...								
*Nash, The Hon. Mrs. Arthur, 60, Elm Park-gardens, S.W.	...	1902	1	1	0	S	1	1	0
*Nash, Mrs. Hilton, 18, Kensington-park-gardens, W.	...	1898	1	1	0	S	1	1	0
*Nathan, Henry, Esq., 11, Hanover-terr., Regent's Park, N.W.	...	1900	1	1	0	S	1	1	0
*Nathan, Mrs. A. M., Little Heath Wood, Potter's Bar	...	1901	1	1	0	S	1	1	0
*Nathan, Mrs. Hy, 30, Pembridge-gdns, W.	...	1894	1	1	0	S	1	1	0
*Nathan, Mrs. Jonah, 11, Pembridge-sq., W.	...	1893	1	1	0	S	1	1	0
*Nathan, Mrs. Louis, 24, Queen's-gate-gardens, S.W.	...	1893	2	2	0	S	2	2	0
*Nathan, Mrs. Louis A., 25, Pembridge-gardens, W. (per Bank)	...	1897	1	1	0	S	1	1	0
*Nathan, Mrs. Louis H., 1, Carlos-pl., W.	...	1899	1	1	0	S	1	1	0
*National Liberal Club, Whitehall-place, S.W.	...	1892	2	2	0	S	2	2	0
*National Provincial Bank of England, Ltd., 112, Bishopsgate-street, E.C.	...	1893	5	5	0	S	5	5	0
*Nauheim, J. F., Esq., 56, Canfield-gardens, N.W.	...	1900	1	1	0	S	1	1	0
*Naval and Military Club, Piccadilly, W.	...	1895	5	5	0	S	5	5	0
*Naylor, Joseph Ulysses, Esq. (address unknown), 1887	10	10	0						
*Naylor-Leyland, Mrs., Nantclwyd, Ruthin, 1887 (per Bank)	10	10	0						
Neale, <i>vide</i> Vansittart-Neale.									
*Neame, George Harding, Esq., late of Grange Lodge, Upper Norwood, S.E., 1886	10	10	0						
*Neate, C., Esq., 14, Victoria-street, S.W. (per Bank)	...	1885	2	2	0	S	2	2	0
*Neate, Percy J., Esq., late of 53, Belsize-park, N.W., 1866	10	10	0						
*Neate, R. M., Esq., M.A., 44, Regent's Park-road, N.W.	...	1897	1	1	0	S	1	1	0
*Neave, Miss M. F. (address unknown), 1884	10	10	0						
*Needham, Miss Hester G. (address unknown), 1884	10	10	0						
*Neild, Mrs., 100, Cheyne-walk, Chelsea	...	1894	1	1	0	S	1	1	0
*Nelson, E., Esq., Lamb's-buildings, Bunhill-row, E.C., 6 Donations, 1883-98	76	0	0						
*Nelson, Mrs., 32, Portman-square, W., 4 Donations, 1883-1900	22	17	0						
*Nesbitt, Mrs. G. J., Grafton House, Richmond Hill	...	1891	2	2	0	} S	1	1	0
	...	1904	1	1	0				
*Nettlefold, F., Esq., Streatham-grove, Norwood, S.E., 1882	50	0	0						
*Nettlefold, Oswald, Esq., 27, Devonshire-terrace, W. (per Bank)	...	1893	1	1	0	S	1	1	0
Carried forward	3705	13	9		

*Are Governors.

	Governors.	Past Subscriptions.			Receipts 1907.		
		Since	Yearly.		£	s.	d.
	£	s.	d.	£	s.	d.	
Brought forward				3705 13 9
*Nettlefold & Sons, Ltd., Messrs., 54, High Holborn, W.C....		1854	1 1 0	S	1	1	0
*Neumann, L., Esq., Warnford-court, E.C. (per Bank) ...		1896	1 1 0	S	1	1	0
*Neumann, S., Esq., 146, Piccadilly, W., 1904 ...	10 10 0	1902	1 1 0	S	1	1	0
*Nevill, J.B., Esq., 17, Belsize-cres., N.W.		1903	1 1 0	S	1	1	0
*Nevill, Robt., Esq., 1, Palace-gate-mans., W., 1894 ...	10 10 0						
New College, <i>vide</i> Pryce.							
*New University Club, St. James's-st, S.W.		1883	5 5 0	S	5	5	0
*New Zealand Loan and Mercantile Agency Co., Ltd., 1, Coleman-street, E.C....		1900	2 2 0	S	2	2	0
*Newcastle, Her Grace the Dowager Duchess of, 15, Hill-st., Berkeley-sq., W. (per Bank) ...		1888	1 1 0	S	1	1	0
*Newgass, Benjamin, Esq., 54, Prince's-gate, S.W., 1887 ...	10 10 0						
*Newington, Mrs. M. H., The Hulme, Regent's Park, N.W., 5 Donations, 1864-87 (per Bank) ...	92 0 0	1883	2 2 0	S	2	2	0
*Newlands, The Rt. Hon. Lord, 36, Grosvenor-square, S.W. ...		1896	2 2 0	S	10	10	0
		1902	5 5 0				
		1906	10 10 0				
*Newman, Mrs. T. H., 7a, Eaton-sq., S.W. (per Bank) ...		1903	1 1 0	S	1	1	0
*Newton, Alderman Sir Alfred J., Bart., 17, Cumberland-terrace, N.W., 1903	10 10 0						
*Newton, Chas. S., Esq., 23, Chesham-street, S.W. (per Bank) ...		1892	1 1 0	S	1	1	0
*Newton, Fredk., Esq., 66, Hornsey-ln, N.		1892	1 1 0	S	1	1	0
*Newton, H. N., Esq., 155, Maida-vale, W.		1897	1 1 0	S	1	1	0
*Newton, Miss E. H. (per Bank) ..		1900	1 1 0	S	1	1	0
*Newton, S. C., Esq., M.A., 1, Loudoun-road, N.W. (per Bank) ...		1896	1 1 0	S	1	1	0
*Newton-Robinson, C. E., Esq., 11, John-street, Berkeley-square, W. ...		1891	1 1 0	S'06	1	1	0
*Nias, Miss Caroline, 15, Kensington-gate, W., 2 Dons., 1892-98... ..	16 16 0						
*Nicholas, Wm., Esq., 29, Princes-square, W. ...		1905	1 1 0	S			
*Nicholl, H. F., Esq., Bear-place, Twyford, Berks ...		1885	1 1 0	S	1	1	0
*Nicholls, Geo. J., Esq., 8, Courtfield-gardens, S.W. ...		1897	1 1 0	S	1	1	0
*Nicholls, T. A., Esq., Lloyds, E.C. (per Bank) ...		1886	1 1 0	S	1	1	0
*Nichols, Francis M., Esq., 39, Green-street, W. ...		1905	1 1 0	(D	1	1	0
Nichols, <i>vide</i> Cubitt-Nichols.				(S	1	1	0
*Nicholson, C. O., Esq., 17, Portman-street, W. ...				D	10	10	0
*Nicholson, Dowr. Lady, 7, Airlie-gardens, W. (per Bank)...		1904	1 1 0	S	1	1	0
Carried forward				3755 0 9

*Are Governors.

	Governors.			Past Subscriptions.		Receipts 1907.		
	£	s.	d.	Since	Yearly.	£	s.	d.
Brought forward			3755	0	9
*Nicholson, Mrs. (address unknown), 1896	10	10	0					
*Nicholson, Miss M., 51, Lancaster-gate, W. (per Bank)...				1889	1 1 0	S	1	1 0
*Nicholson, Mrs. Fred, 55, Westbourne-terrace, W. ...				1896	1 1 0	S	1	1 0
*Nicholson, W. G., Esq., M.P., 80, Eaton-square, S.W., 1893 ...	10	10	0					
*Nicholson, W. L., Esq., Kent Lodge, Annan, N.B., 1896 ...	10	10	0					
*Nicoll, Donald, Esq., 45, Warwick-st., Golden-square, W., 1886 ...	10	10	0					
*Nicoll, Jn., Esq., 114, Regent-st., W., 1886	10	10	0					
*Nicoll, Mrs., 14, Cavendish-square, W....				1906	1 1 0	S	1	1 0
*Nicoll, Mrs. H., 69, Lowndes-sq, S.W., 1887	10	10	0					
*Nightingale, Mrs. H. W., Ravenscroft, Balham, S.W., 1890 ...	10	10	0					
Nisbett, <i>vide</i> More-Nisbett.								
*Nix, J. A., Esq., 20, Hans-pl., S.W., 1891	10	10	0					
*Noakes, Fred, Esq., St. Mary's, Battle, 1895	10	10	0					
*Noble, Major G., 47, South-street, Park-lane, W. (per Bank) ...				1901	1 1 0	S	1	1 0
*Noble, Mrs. John, Park-pl., Henley-on-Thames (per Bank) ...				1891	2 2 0	S	2	2 0
*Noble, Wilson, Esq., Tangley-park, Guildford (per Bank) ...				1882	1 1 0	S	1	1 0
*Nobles & Hoare, Messrs., Cornwall-road, Stamford-street, S.E. ...				1884	5 5 0	S	3	3 0
				1903	3 3 0			
*Norbury, G., Esq. (address unknown), 1876	10	10	0					
*Norbury, John, Esq., 32, Gordon-square, W.C., 1885 ...	10	10	0					
Norfolk, His Grace the Duke of, K.G. (Trustee).								
*Norfolk and Clifton Hotels, Ltd., Harrington-road, S.W. (per Bank) ...				1891	2 2 0	S	2	2 0
*Norland Institute, 10, Pembridge-square, W. (per Bank) ...				1897	1 1 0	S	1	1 0
*Norland-place School (per Miss Langhorne), 164, Holland-park-avenue, W.				1885	1 1 0	S	1	1 0
*Norman, A. C., Esq., The Rookery, Bromley (per Bank) ...				1891	2 2 0	S	2	2 0
*Norman, E., Esq., Chelsfield House, Chelsfield, Kent (per Bank) ...				1880	1 1 0	S	1	1 0
*Norman, F. H., Esq., 5, Sussex-sq., W. (per Bank) ...				1883	5 0 0	S	2	0 0
*Norman, H. G., Esq., 5, Southwell-gdns., S.W., 4 Donations, 1880-86 ...	29	3	0					
*Norman, Mrs. C. L., 90, Portland-pl., W.				1882	2 2 0	S	2	2 0
*Norman, Mrs. Robt., 9, Onslow-sq., S.W. Norman Court, <i>see</i> A. Morse, Esq.				1897	1 1 0	S	1	1 0
North London High School for Boys, <i>vide</i> Septimus Payne, Esq.								
*Northampton, The Most Hon. the Marquis of, 51, Lennox-gardens, S.W. (per Bank) ...				1898	3 3 0	S	3	3 0
Carried forward ...							378	3 9

*Are Governors.

	Governors.	Past Subscriptions.			Receipts 1907.		
		Since	Yearly.		£	s.	d.
	£	s.	d.		£	s.	d.
Brought forward				3781	3	9
*Northbrook, The Right Hon. the Earl of, P.C., &c., &c., 42, Portman-sq., W. (per Bank) ...				1905	1	1	0
*Northcott, Mrs. Richard, 29, Upper Hamilton-terrace, N.W. ...				1895	1	1	0
				1897	2	2	0
*Northey, Mrs., 61, Eaton-square, S.W.				1893	1	1	0
*Northumberland, His Grace the Duke of, K.G., Alnwick Castle, Nrthmbrld., 1890	10	10	0				
*Norton, Fred. C., Esq., 33, Cornwall- gardens, S.W....				1899	1	1	0
*Norton, Hy. Turton, Esq., M.A., J.P., 103, Lancaster-gate, W. (per Bank), 1893.	10	10	0				
*Norton, T. H., Esq., 2, Down-street, W.				{ 1896	2	2	0
				{ 1897	1	1	0
*Norwood, Miss Charlotte E., 6, Ran- dolph-gardens, Kilburn, N.W. ...				1904	1	1	0
Nosworthy, Robert, Esq., 8, Crescent- lane, Clapham-park, S.W. ...							
*Notman, Capt. Henry W., Cholmley Lodge, West End, Kilburn, 1892 ...	21	0	0				
*Nowell, Miss, 13, Priory-road, N.W. ...				1900	1	1	0
*Nunn, Henry S., Esq., 58, Myddelton- square, E.C. (per Bank) ...				1892	1	1	0
*Nunn, Mrs. Kate, 2, Horsell-road, N. ...				1901	1	1	0
*Nurses' Co-operative Home, 94 and 96, Belgrave-road, S.W. ...				1897	1	1	0
*Nursing Sisters' Institution, 4, Devon- shire-square, E.C. ...				1903	1	1	0
*O. J. W., 3 Donations, 1887-1906 ...	31	10	0				
*O'Brien, The Dow. Lady, 10, Bryanston- square, W. ...				{ 1891	1	1	0
				{ 1904	1	11	6
*O'Connell, Mrs., 51, Addison-gardens, West Kensington-park, W....				1904	2	2	0
Offord-road Chapel Sunday Scholars (per J. Allward, Esq., 10, Gray's Inn- square, W.C.) ...				1883	0	10	6
*Ofverberg, F., Esq., 70, Aberdeen-rd., N.				1896	1	1	0
*Ogilvie, And. M. J., Esq., 7, Sheffield- terrace, W. (per Bank) ...				1894	1	1	0
*Ogilvy, J.F., Esq., The Knipp, Chidding- fold, Godalming, 1894 ...	10	10	0				
*Oglander, John, Esq., Nanwell, Brading, I. of W. ...				1902	1	1	0
*Ogle, Newton C., Esq., 59, Green-street, Grosvenor-square, W. (per Bank) ...				1900	2	2	0
*O'Hagan, The Lady, 2, Upper Belgrave- street, S.W. (per Bank) ...				1900	1	1	0
*O'Hagan, Mrs. Ada H., late of 11, Lan- caster-gate, W., 1898 ...	10	10	0				
*Oldfield, Mrs. Joseph, 3, Phillimore- gardens, W. ...				1892	1	1	0
*Oldham, Col. F. G., 28, Norfolk-cr., W.				1902	1	1	0
Carried forward ...					3807	8	9

*Are Governors.

	Governors.	Past Subscriptions.				Receipts 1907.			
		Since	Yearly.			£	s.	d.	
	£	s.	d.	£	s.	d.	£	s.	d.
Brought forward	3807	8	9
*Oldham, Col. Sir H. H., C.V.O., 46, Hyde-park-gate, S.W. (per Bank) ...	1889	1	1	0	S	1	1	0	
*Olding, Miss C. A., c/o Miss White, 1, Hampstead-hill-mansions, N.W., 1901	10	10	0						
*Oldridge, Chas. Edw., Esq., 31, Queen's-road, Kingston-hill ...	1900	1	1	0	S	1	1	0	
*Oliphant, Mrs. A. M., late of 76, Carlisle-mans., Victoria-st., S.W. (per Bank)...	1892	1	1	0	S	1	1	0	
*Olive, Lionel A., Esq., 19, Cornwall-gardens, S.W. ...	1889	1	1	0	S	1	1	0	
*Oliverson, Cecil H., Esq., Weston House, Norwich, 1904 ...	25	0	0						
*Oliverson, Rd., Esq., 37, Gloucester-square, W., 1892 ...	10	10	0						
*O'Neill, Capt. the Hon. A., 22, Montagu-square, W. ...	1905	1	1	0	S	1	1	0	
*Oppenheim, H., Esq. (address unknown), 1882 ...	10	10	0						
*Oppenheimer, Horace D., Esq., 4K, Portman-mans., Baker-street, W., 1892 ...	10	10	0						
*Oppenheimer, L., Esq., 1, St. Andrew-street, E.C. ...	1903	1	1	0	S	1	1	0	
Ord, W. C., Esq., 36, Woodlands-road, Ilford, Essex ...	1906	1	1	0	S				
*Orde, Miss Beatrice, 47, Connaught-square, W. (per C.O.S.) ...	1891	1	1	0	S	1	1	0	
*Ormerod, Miss, 26, Campden-hill-gardens, W. ...	1893	1	1	0	S	1	1	0	
*Orr, Mrs. T. W., 3, Lower Seymour-street, W. ...	1880	1	1	0	S	1	1	0	
*Osborne, The Lady, 20, Eccleston-square, S.W., 1889 ...	10	10	0						
*Osmond, F. S., Esq., The Turret, West Heath, Hampstead ...	1891	1	1	0	S	1	1	0	
*Osmond, Mrs. A. T., 8, Wetherby-gardens, S.W. ...	{ 1903 1906	{ 1 1 0 2 2 0		S	2	2	0		
Osten, <i>vide</i> von der Osten.									
*Otto, Fritz, Esq., 79, Coleman-st., E.C.	1888	1	1	0	S	1	1	0	
*Otway, The Right Hon. Sir Arthur John, Bart., 34, Eaton-square, S.W. ...	1905	1	1	0	S'06	1	1	0	
*Owen, C. J. Rayley, Esq., M.R.C.S., &c., 14, Devonshire-terrace, Hyde-park, W., 1892... ..	10	10	0						
*Owen, David Henry, Esq., Court of Probate, Somerset House, W.C., 1882 ...	30	0	0						
*Owen, G. Wells, Esq. (address unknown), 1886 ...	10	10	0						
*Owen, Mrs. H. E., 15, Wilton-cres., S.W. (per Bank) ...	1892	1	1	0	S	1	1	0	
*Owen, Messrs. Wm., Ltd., Westbourne-grove, W. ...	{ 1883 1887	{ 3 3 0 10 10 0		S	10	10	0		
Owen Smith, <i>vide</i> Smith, Miss Owen-									
*Owtram, Messrs. R., & Co., 13, Watling-street, E.C. ...	{ 1885 1893	{ 2 2 0 5 5 0		S	5	5	0		
Carried forward	3838	18	9

*Are Governors.

	Governors.	Past Subscriptions.		Receipts 1907.
		Since	Yearly.	
	£ s. d.	£ s. d.	£ s. d.	
Brought forward	3838 18 9
*Oxenham, R., Esq., 36, Crisp-street, E. (per Bank)	1884 2 2 0	S	
*Oxford & Cambridge Club, Pall-mall, S.W.	1882 5 5 0	S	5 5 0
*P. L. P., 1882 ...	10 10 0			
*P. M.	1900 1 1 0	S	1 1 0
*P. P., 1863 ...	15 0 0			
*P. V. C., 1891 ...	30 0 0			
*Packe, Hussey, Esq., Prestwold Hall, Loughborough, Leicestershire	1875 1 1 0	S	1 1 0
*Packe, Mrs. James, 28, Great Cumberland-place, W., 4 Donations, 1886-99 ...	157 10 0			
*Page, Robert P., Esq., 73, Carlisle-mansions, Victoria-street, S.W., 1893 ...	10 10 0			
*Paget, Almeric H., Esq., Brandon Park, Brandon, Suffolk, 1902 ...	10 10 0			
*Painé, Sir Thos., Kt., 9, Albert-rd., N.W. (per Bank)	1889 2 2 0	S	2 2 0
*Pakenham, Lt.-Genl., 19, Hertford-st., W. (per Bank)	1884 1 1 0	S	1 1 0
Pakenham-Mahon, <i>vide</i> Mahon.				
*Palairé, R. C. N., Esq., 36, Bedford-gardens, Kensington ...				S'05 } 3 3 0 1007 }
*Palgrave, Miss G. F., 2, Carlyle-square, S.W., 1896 ...	10 10 0			
*Palmer, Chas. H., Esq., 162, Fenchurch-street, E.C.	1888 1 1 0	S	1 1 0
*Palmer, Miss, 1888 ...	10 10 0			
*Palmer, Miss H., 56, Cromwell-road, S.W. 3 Donations, 1890-95 ...	20 10 0			
*Palmer, Miss M. A., 60, Clarendon-road, Notting-hill, W.	1864 1 1 0	S	1 1 0
*Palmer, Mrs. E. C., The Yews, Kenley, Surrey	1877 1 1 0	S	1 1 0
*Palmer, Miss M. L., Dunkerron, Kenmare, co. Kerry (per Bank)	1894 1 1 0	S	1 1 0
*Palmer, Lieut.-General Sir Roger, Bart., Cefn, Wrexham, North Wales, 4 Donations (per C.O.S.), 1887-90 ...	25 10 0	1891 5 0 0 1893 10 0 0	S	10 0 0
*Palmer, S. Ernest, Esq., 162, Fenchurch-street, E.C.	1887 1 1 0	S	1 1 0
*Palmer-Lovell, Miss, 30, Grosvenor-st., W., 1893 ...	10 10 0			
*Palmer-Thomas, R., Esq., F.R.G.S., 5, Horbury-cres., Notting-hill-gate, W. (per Bank)	1900 1 1 0	S	1 1 0
*Pandorf, E., Esq., 22, Craven-hill-gdns., W. (per Bank)	1893 2 2 0	S	2 2 0
*Paquin, Ltd., Messrs., 39, Dover-st., W.	1904 10 10 0	S	10 10 0
*Parbury, Mrs. Charles, 3, De Vere-gdns., W.	1906 1 1 0	S	1 1 0
*Parish, C. W., Esq., 58, Ennismore-gardens, S.W., 4 Donations, 1890-1906 ...	17 17 0			
Carried forward	3882 10 9

*Are Governors.

	Governors.	Past Subscriptions.			Receipts 1907.				
		Since	Yearly.		£	s.	d.		
	£ s. d.	£	s.	d.	£	s.	d.		
Brought forward ...					3882	10	9		
*Parker, The Hon. Henry, Shirburn Castle, Wallingford (per Bank) ...		1897	1	1	0	S	1	1	0
*Parker, Miss F. C., 76, Warwick-square, S.W. (per Bank) ...		1890	1	1	0	S	1	1	0
*Parkes, Miss E. M., Thornton, 32, Blackheath-park, S.E. ...		1887	2	2	0	S	2	2	0
*Parkin, Montague L., Esq., 63, Chester-square, S.W. ...		1894	1	1	0	S	1	1	0
*Parkins & Gotto, Messrs., 54, Oxford-street, W. ...		1894	1	1	0	S			
*Parkinson, E. P., Esq., c/o Dr. Shaw, 1, The Drive, West Brighton ...		1899	1	1	0	S	1	1	0
*Parkinson, G., Esq., 50, Brook-st., W., 1839	21	0	0						
*Parkinson, Mrs., late of 91, Victoria-st., S.W., 1882 ...	10	10	0						
Parnell, Jas., Esq., 367, Mare-st., N.E. ...						D	3	3	0
*Parnell & Co., Messrs. Jas., 367 to 371, Mare-street, E. ...		1899	2	2	0	S	2	2	0
*Parnell, Messrs. W., & Co., 21 to 27, Wilton-road, Pimlico ...		1898	1	1	0	S	2	2	0
		1901	2	2	0				
*Parr, Misses, 5, Bolton-gardens, South Kensington, S.W. ...		1894	1	1	0	S'06 & 07	2	2	0
*Parr, Mrs., 8, Cadogan-place, S.W., 1892	10	10	0						
*Parr, Capt. Raymond W., 71, Chester-square, S.W., 1889 ...	10	10	0						
*Parrott, Mrs. Annie (Miss Down), 16 and 17, Princes-st., Cavendish-sq., W. (per Bank) ...		1903	2	2	0	S	2	2	0
*Parrott, Walter, Esq., 75, Eaton-place, S.W., 2 Donations, 1899-1906 ...	12	10	0						
*Parry, Miss (address unknown), 1855 ...	10	10	0						
*Parsons, Jas., Esq., 55, Bedford-gdns., W. (per Bank) ...		1894	1	1	0	S	1	1	0
*Parsons, J. R., Esq., 1, Argyll-road, Kensington, W., 1888 ...	10	10	0						
*Parsons, Mrs., 78, Kensington-pk-rd., W. ...		1903	1	1	0	S	1	1	0
*Partridge, Henry, Esq., J.P., Castle-hill, Bletchingley, Surrey, 1895 ...	10	10	0						
*Partridge, W. S., Esq., 192, Cromwell-road, S.W. ...		1901	2	2	0	S	1	1	0
		1903	1	1	0				
Pass, <i>vide</i> De Pass.									
*Paterson, Mrs. C. G., 31, Cambridge-square, W. ...						S	1	1	0
*Paton, Fredk. L., Esq., 11, Herbert-crescent, S.W. (per Bank) ...		1900	1	1	0	S	1	1	0
*Pattison, Mrs., 7, Burwood-place, W. ...		1895	1	1	0	S	2	2	0
		1899	2	2	0				
*Paul, Dr. J. L., 34, De Vere-gardens, W. ...		1903	1	1	0	S			
*Pawsons & Leafs, Ltd., Messrs., 9, St. Paul's-churchyard, E.C. ...		1874	10	10	0	S	5	5	0
Payne, Cyril C., Esq., 2, Elsham-road, S.W. ...						D	1	1	0
*Paynter, Major George, 21, Belgrave-square, S.W., 3 Donations, 1886-1903	25	10	0						
Carried forward ...					3914	0	9		

*Are Governors.

	Governors.	Past Subscriptions.			Receipts 1907.		
		Since	Yearly.		£	s.	d.
	£ s. d.	£	s. d.		£	s.	d.
Brought forward		395	10	9
*Penton, Messrs. E., & Son, Mortimore-street, W. (per Bank)...		1890	2 2 0	S	2	2	0
*Pepper, A. J., Esq., F.R.C.S., 13, Wim-pole-street, W. (per Bank) ...		1882	1 1 0	S	1	1	0
*Perceval, Miss, 36, Eccleston-sq., S.W. (per Bank) ...		1893	1 1 0	S	1	1	0
*Percival, C. E., Esq., Withdene, Reding-ton-road, Hampstead...		1887	1 1 0	S	1	1	0
*Perfect, Edward, Esq., 2A, Braden-street, Paddington, W. ...		1901	1 1 0	S	1	1	0
*Perman, Thos., Esq., Warwick House, Paradise-row, Stoke Newington, 1899	10 10 0						
*Perowne, Capt. J. T. Woolrych, 66, Prince's Gate, S.W. (per Bank) ...		1901	1 1 0	S	1	1	0
*Perring, Chas., Esq., Oxford and Cam-bridge Club, Pall Mall, S.W. ...		1892	1 1 0	S	1	1	0
Perry, Miss, Bartlow, Linton, Cambs. ...		1890	1 0 0	S	1	0	0
*Peters, Mrs., The Grange, Kilburn, N.W. 2 Dons., 1881-99 ...	11 11 0						
*Petherick, Mrs., 2, Bramham - gardens, S.W. ...		1900	1 1 0	S			
*Petro, John T., Esq., 76, Cromwell-road, S.W., 1900 ...	10 10 0						
*Petty, Wood, & Co., Messrs., 41, South-wark-bridge-road, S.E. ...		1882	3 3 0	S			
*Pewterers, The Worshipful Company of, 15, Lime-street, E.C., 4 Donations, 1830-1904 ...	51 10 0						
*Phelps, Mrs. R. D., 1, Carlos-place, W., 1898	10 10 0						
*Phillimore, Miss Alice, late of 45, Wilton-crescent, S.W., 1896 ...	12 0 0						
*Phillimore, Mrs. Greville, 10, West Halkin-street, S.W. ...		1898	1 1 0	S	1	1	0
*Phillips, A. G., Esq., 11, Essex-villas, W., 1904 ...	10 10 0						
*Phillips, Fredk. S., Esq., 28, Throg-morton-street, E.C., 1901 ...	10 10 0						
*Phillips, G. R. Turner, Esq., M.R.C.S., &c., 28, Palace-court, W. (per Bank)		1892	1 1 0	S	1	1	0
		1899	5 5 0	S	5	5	0
		1902	10 10 0				
		1906	5 5 0				
*Phillips, H. D., Esq., 48, Russell-sq., W.C.		1900	1 1 0	S	1	1	0
*Phillips, Mrs. Orwell, 44, Grosvenor-street, W. ...		1889	1 1 0	S	1	1	0
*Phillips, Morley, Esq., West Point, Craven-park, N.W. ...		1885	1 1 0	S	1	1	0
*Phillips, Sidney, Esq., M.D., F.R.C.P., 3, Up. Brook-st., Grosvenor-sq., W., 1905		1887	1 1 0	S	1	1	0
*Phillips, S. J., Esq., 113, New Bond-street, W. (per Bank) ...		1887	1 1 0	S	1	1	0
Phillips, vide Lort-Phillips.		1891	0 10 0	S	0	10	0
Phillis,		18	1 1 0	S	1	1	0
*Phillpotts, Col. W. C., late R.E., 7, Southwick-st., W. (per Bank) ..							
Carried forward		3974	0	9

*Are Governors

	Governors.	Past Subscriptions.			Receipts 1907.		
		Since	Yearly.		£	s.	d.
	£ s. d.	£	s. d.		£	s.	d.
Brought forward		3974	0	9
*Phillpotts, Mrs. W.F., late of North Royd, Englefield-green, Surrey (per Bank)...		1883	£ 1 0	S	£ 1	1	0
*Philpot, J. H., Esq., M.D., M.R.C.P., M.R.C.S., 61, Chester-square, S.W. (per Bank) ...		1900	£ 1 0	S	£ 1	1	0
*Phipps, Mrs. W. W., 3, Culford-gdns., Chelsea, S.W. (per Bank) ...		1893	£ 1 0	S	£ 1	1	0
*Picard, John, Esq., 9, Vicarage-gate, W. Piccoli, Mrs., 6, Abingdon-gardens, W.		1896	£ 1 0	S	£ 1	1	0
*Pickering, Mrs. H. W. (address unknown), 2 Donations, 1887-91 ...	21 0 0						
Pickersgill, Miss, c/o Nurse Gorman, 10, Queen's-road, Finchley-rd., N.W.		1901	0 5 0	S	0	10	6
*Pickford, A. T., Esq., 2, King William-street, E.C. ...		1903	£ 1 0	S	£ 1	1	0
*Piddington, Miss, Park House, Worcester-park, Surrey (per Bank) ...		1884	2 2 0	S	£ 5	0	0
Pieters, C., Esq., La-Rivierre-Saint-Sauveur, France ...		1906	5 0 0				
*Pigeon, Miss, 42, South Side, Clapham-common, S.W. ...				D	£ 5	5	0
*Piggott, Henry G., Esq., 16, Sheffield-gardens, W. ...		1892	£ 1 0	S	£ 1	1	0
*Pigot, Mrs. Hugh, 6, Cottesmore-gdns., Kensington, W. (per Bank) ...		1889	£ 1 0	S	£ 1	1	0
*Pigott, Commissary Gen. A. W., Kensington-palace-mansions, 2, De Vere-gardens, W., 1903 ...	10 10 0						
*Pilcher, Miss, 30, Hertford-street, W. (per Bank) ...		1802	£ 1 0	S	£ 1	1	0
Pilcher, J. H. W., Esq., 4, Bromfield-gardens, Richmond ...		1897	£ 1 0	S	£ 1	1	0
*Pilkington, The Rev. J. G., 170, Gloucester-terrace, W. (from a friend), 1886	100 0 0						
*Pilkington, Thos., Esq., 19, Princes-gardens, S.W. ...		1904	£ 1 0	S	£ 1	1	0
*Pinto-Leite, Mrs. Adelino, 22, Holland-park, W., 1887 ...	10 10 0						
*Piper, Mrs. W., Beechwood, Highgate, N.		1900	2 0 0	S	£ 2	0	0
*Pitt, H. T., Esq., 57, Stamford-hill, N.E., 1902 ...	10 10 0						
*Pittar, P. M., Esq., late of 41, Evelyn-gdns., S.W. (per Bank) ...		1892	£ 1 0	S	£ 5	5	0
*Pixley, Francis W., Esq., 12, Southwell-gardens, S.W. ...		1897	5 5 0				
*Pixley, Stewart, Esq., J.P., 21, Leinster-gardens, W., 1888 ...	10 10 0						
*Platt, F. T., Esq., (address unknown) 1869 ...	10 10 0						
*Platt, Sydney, Esq., 24, Lowndes-square, S.W. (per Bank) ...		1896	£ 1 0	S	£ 1	1	0
*Player, Miss M., 16, Prince Arthur-road, N.W. ...		1901	£ 1 0	S	£ 1	1	0
Pleydell-Bouverie, <i>vide</i> Bouverie.							
Carried forward		4007	16	3

*Are Governors.

	Governors.	Past Subscriptions.			Receipts 1907.		
		Since	Yearly.		£	s.	d.
	£ s. d.		£ s. d.				
Brought forward		4007	16	3
*Plimmer, H. G., Esq., M.R.C.S., &c., 3, Hull-road, N.W. ...				{ S'05 to'07 }	3	3	0
*Plowden, Sir Wm., K.C.S.I., Aston Rowant, Oxon ...		1900	1 1 0	S	1	1	0
*Poate, Herbert, Esq., 2, Suffolk-pl., S.W. (per Bank) ...		1899	2 2 0	S	2	2	0
Pocock, Walter L., Esq., 30, St. George's- road, Kilburn, N.W. ...		1903	1 1 0	S	1	1	0
*Poland, Sir Harry B., K.C., 28, Sloane- gardens, S.W., 3 Dons., 1893-1906...	52 10 0						
*Poland, Vice-Adml. J. A., R.N., 4, Cresswell-gardens, S.W. (per Bank)		1887	2 0 0	} S	1	1	0
Police, <i>vide</i> Metropolitan Police.		1888	1 1 0				
*Pollak, J., Esq., late of 50, Hamilton-terr., N.W., 5 Donations. 1888-1903 ...	24 4 0						
*Pollock, Ernest M., Esq., 40, Thurloe- square, S.W. ...		1899	1 1 0	S	1	1	0
*Pollock, Lady, Derryland, Harrow-on- the-Hill ..		1898	1 1 0	S	1	1	0
Pollock, W.R., Esq., M.D., 56, Park-st, W.		{ 1905 1906 }	{ 2 2 0 1 0 0 }	} S			
*Ponsonby, Mrs. J. H., 16, St. James's- street, S.W. (per Bank) ...		1884	1 1 0		S	1	1
*Ponsonby, R. C., Esq., 73, Egerton- gardens, S.W., 1888 ...	10 10 0						
*Pontifex, Alf., Esq., Handcross, Crawley		1901	1 1 0	S	1	1	0
*Pontifex, Sir Chas., K.C.I.E., 5, Weth- erby-gardens, S.W. ...		1895	1 1 0	S	1	1	0
Poock, E., Esq., L.D.S., &c., 295, Vaux- hall Bridge-road, S.W. ...				D	2	2	0
*Poole, Mrs. A. R., King's Hill, Dursley		1895	1 1 0	S	1	1	0
Poole & Co., Messrs. Henry, 36 to 39, Savile-row, W. ...		1882	2 2 0	S	2	2	0
*Porcher, Mrs. Duprè, (address un- known), 1887 ...	10 10 0						
*Porter, R. T., Esq., Raleigh, Beckenham		1890	1 1 0	S	2	2	0
*Portman, The Rt. Hon. Viscount, 22, Portman-square, W., 5 Donations, 1884-1904 ...	273 10 0						
*Portman, The Hon. Edward W. B., Hestercombe, Taunton (per Bank) ...		1893	1 1 0	S	1	1	0
*Portman, The Hon. Henry B., 22, Portman-sq. W., 2 Dons., 1900-1901	40 0 0						
*Pott, Arthur H., Esq., 69, Victoria- road, W. ...				D	10	10	0
*Pott, Henry, Esq., 81, Cornwall-gardens, S.W., 9 Donations, 1881-1906 ...	137 10 0			D	10	10	0
*Pott, Messrs. Robt., & Norbury, 68, Sum- ner-st., Southwark, S.E., 2 Donations, 1856-66 ...	31 10 0						
*Potton, Miss M. A., 11, Eric-read, Buck- land, Dover, 3 Donations, 1897-1902	12 10 0						
*Poulett, Lady Augusta, late of 60, Queen's- gt., S.W. (per Bank), 2 Dons., 1878-84	21 0 0						
Carried forward				4050	17	3

* Are Governors.

	Governors			Past Subscriptions.			Receipts 1907.				
	£	s.	d.	Since	Yearly.		£	s.	d.		
					£	s.	d.				
Brought forward ...								40	0	17 3	
*Powell, D., Esq., 148, Leadenhall-street, E.C., 1860 ...	10	10	0								
*Powell, G. Thompson, Esq., Rotherwood, Sydenham-hill, S.E., 1888 ...	10	10	0								
*Powell, Lewis, Esq., 14, Primrose-hill-road, N.W. ...				1903	1	1	0	S	1	1	0
*Powerscourt, The Rt. Hon. Viscount, K.P., 51, Portland-place, W., 1885 ...	10	10	0								
Powys, The Hon. Stephen, 92, Mount-street, W. ...								S	1	1	0
*Poynder, Miss J. E., 92, High-street, E. Grinstead ...				1900	1	1	0	S	1	1	0
Praagh, <i>vide</i> Van Praagh.											
*Praed, Miss E. L. (address unknown), 1896	10	10	0								
*Prance, The Rev. L. N., M.A., The Rectory, Stapleford Tawney, Romford (per Bank) ...				1901	1	1	0	S	1	1	0
*Pratt, Miss Elsie, 21, Finsbury-square, E.C., 1903 ...	10	10	0								
*Pratt, Mrs., Northendene, Streatham-common, S.W. ...				1886	1	1	0	S	1	1	0
*Prebble, Mrs. Henry (address unknown), 1889 ...	10	10	0								
*Prechner, S. T., Esq., 67, Manor-road, Stoke Newington ...				1905	1	1	0	S			
*Preedy, Edward, Esq., Dunalastair, Walm-lane, Cricklewood, N.W. ...				1901	1	1	0	S	1	1	0
*Prendergast, Major-General Guy A., 6, Bramham-gardens, S.W. (per Bank)				1890	1	1	0	S	1	1	0
*Prentice, John, Esq., Shanghai, China, 1904	13	13	0								
Prescott, H. W., Esq., 50, Cornhill, E.C.								D	5	5	0
*Preston, The Rev. George, M.A. (address unknown), before 1857...											
*Preston, Mrs. H. C., 10, Queen's-gate, S.W. (per Bank) ...				1898	1	1	0	S	1	1	0
*Preston, Mrs. H. B., 47, Lexham-gardens, W. ...				1884	1	1	0	S	1	1	0
*Preston, R. A. B., Esq., 1, Elm-court, Temple, E.C., 5 Dons., 1893-1900...	26	5	0					D	5	5	0
*Preston, Walter J., Esq., Dorney House, Weybridge ...				1899	1	1	0	} S	paid 1906		
				1903	2	2	0				
*Prevost, Sir Augustus, Bart., 79, Westbourne-terrace, W., 1877											
*Prevost, Mrs., 133, Ebury-street, S.W. ...				1891	1	1	0	S	1	1	0
*Price, Alfred, Esq., 7, Cambridge-terrace, N.W. (per Bank) ...				1889	2	2	0	S	2	2	0
*Price, Chas., Esq., 5, Prince Arthur-road, Hampstead, N.W. ...				1896	1	1	0	S	1	1	0
*Price, E. Steane, Esq., 8, Bracknell-gardens, Hampstead, N.W. ...				1900	2	2	0	} S	3	3	0
				1907	3	3	0				
*Price, F. G. H., Esq., F.S.A., 17, Colingham-gardens, S.W. (per Bank) ...				1894	1	1	0	S	1	1	0
*Price, Mrs. E., 29, Gunterstone-road, W.				1905	1	1	0	S	1	1	0
*Prideaux, The Lady, Goldsmiths' Hall, E.C.				1900	1	1	0	S	1	1	0
Carried forward ...									408	1	6 3

*Are Governors.

	Governors.	Past Subscriptions.			Receipts 1907.						
		Since	Yearly.		£	s.	d.				
	£	s.	d.	£	s.	d.	£	s.	d.		
Brought forward ...							408	6	3		
*Prideaux, A. R., Esq., 13, Talbot-square, W. (per Bank) ...				1893	1	1	0	S	1	1	0
*Priestley, Miss, 20, Gloucester-road, N.W. (per Bank) ...				1898	1	1	0	S	1	1	0
*Primrose, Sir H. W., K.C.B., I.S.O., 21, Cadogan-place, S.W. (per Bank)				1902	1	1	0	S	1	1	0
*Prince, J., Esq., 129/131, Bedford-street, Mile-end, E. (per Bank) ...				1902	1	1	0	S	1	1	0
*Prince, Mrs., The Study, Bonsall, Derby, 1883 ...	10	10	0								
Pringle, Rear-Admiral J. E., R.N. Broke Hall, Nacton, Ipswich ...				1898	1	0	0	S	1	0	0
*Pritchard, Ion, Esq., 11, Highbury-crescent, N. ...				1886	1	1	0	S	1	1	0
*Pritchard, Miss Marian, ditto ...				1884	1	1	0	S	1	1	0
*Probyn, General Sir Dighton, V.C., G.C.V.O., G.C.B., K.C.S.I., Buckingham Palace, S.W. (per Bank), 1882...	10	10	0	1880	1	1	0	S	1	1	0
*Probyn, Ald. and Lt.-Col., J.P., L.C.C., 55, Grosvenor-street, W. 1900 ...	10	10	0								
*Probyn, Capt. Dighton, 3, Bryanston-place, W. ...								S'05			
*Probyn, Sir L. C., 79, Onslow-sq., S.W. (per Bank) ...				1893	1	1	0	S	1	1	0
*Probyn, Miss, 16, Albion-street, Hyde-park, W. ...				1897	1	1	0	S	1	1	0
Prockter, Mrs., 81, Foxbourne - road, Upper Tooting, S.W....								D	1	1	0
*Procter, The Rev. C. J., M.A., St. Mary's Vicarage, Upper-street, N. ...				1902	1	1	0	S	1	1	0
*Prudential Assurance Company, Limited, Holborn-bars, E.C., 1884 ...	10	10	0	1887	10	10	10	S	10	10	0
*Pryce, The Rev. Prof. Vaughan, D.D., New College, Hampstead ...				1894	2	2	0	S	1	1	0
				1895	1	1	0				
*Pryor, Mrs. R., late of 14, Wimpole-st., W., 4 Donations, 1891-99 ...	42	0	0								
*Pryor, Selwyn R., Esq., 13, Devonshire-street, W., 1896 ...	10	10	0								
*Puckle, Rd. Kaye, Esq., 123, Oakwood-court, W. ...				1900	1	1	0	S	1	1	0
*Pugh, Herbert, Esq., 8, St. Stephen's-square, W., 1871											
*Purdey, J., Esq., Audley Ho., South Audley-st., W. (per Bank), 2 Donations, 1882-85 ...	31	10	0	1881	1	1	0	S	2	2	0
*Purser, E., Esq., 116, Fenchurch-street, E.C., 1865 ...	10	10	0								
*Purvis, Gilbert, Esq., 107, Broadhurst-gardens, N.W. ...				1901	1	1	0	S	1	1	0
*Pycke, The Very Rev. Canon Leopold, St. John's, Duncan-ter., N. (per Bank)...				1883	1	1	0	S	1	1	0
*Queen Anne Residential Mansions and Hotel Co., Ltd., St. James'-park, S.W.				1900	5	5	0	S	5	5	0
Carried forward ...									4119	1	3

* Are Governors.

	Governors.	Past Subscriptions.		Receipts 1907.
		Since	Yearly.	
	£ s. d.	£ s. d.	£ s. d.	£ s. d.
Brought forward	4119 1 3
*Quilter, Sir W. Cuthbert, Bart., M.P., Bawdsey Manor, Woodbridge, 1896...	10 10 0			
Quin, <i>vide</i> Wyndham-Quin.				
*Quincey, Roger de Q., Esq., 143, Fen- church-street, E.C., 5 Dons., 1884-1903	31 16 0			
*Quincey, Miss (address unknown), 2 Donations, 1884-93 ...	15 10 0			
*R. B. & Co., 1887 ...	10 10 0			
R. G. A. ...				D 1 1 0
*R. H. G., 4 Donations, 1886-1902 ...	28 5 0			
*R. H. and R. M. P. Raalte, <i>vide</i> Van-Raalte.		1897 1 1 0		S 1 1 0
*Rabbits, C. J. W., Esq., 8, Palace- gate, W., 1887...	10 10 0			
*Rabone, Ernest, Esq., 35, Avenue-road, Highgate, N. ...		1893 1 1 0		S'06 1 1 0
*Rackstraw, M. H., Esq., 212, Upper- street, N., 1886 ...	37 9 5	1885 2 2 0 1892 10 10 0		S 10 10 0
*Radcliffe, Miss Alice, 21, Berkeley- square, W., 1896 ...	10 10 0			
*Radnor, Helen, Countess of, 12, Upper Brook-street, W. (per Bank)...		1902 2 2 2		S 2 2 0
*Rae, W. T. S., Esq., 37, Finchley-road, N.W. ...		1895 1 1 0		S 1 1 0
*Raikes, F. W., Esq. (address unknown), 1891	10 10 0			
*Raikes, Col. P. B., 39, Connaught-sq., W.		1904 1 1 0		S 1 1 0
*Ralli, Lucas E., Esq., 2, Park-street, W., 4 Donations, 1887-99 ...	31 10 0			
*Ralli, P., Esq., 17, Belgrave-square, S.W. (per Bank) ...		1875 1 1 0 1882 2 2 0		S 2 2 0
*Ram, A. J., Esq., K.C., 3, King's Bench Walk, Temple, E.C. (per Bank) ...		1882 5 5 0		S 5 5 0
*Ramage, Miss M., 11, Westbourne-street, W., 1898 ...	10 10 0			
*Ramage, The Misses, 11, Westbourne-st. W		1881 1 1 0		S 1 1 0
*Ramsay, Mrs. Williamson, Beulah House, Upper Norwood, S.E. ...		1887 2 2 0		S 2 2 0
*Ramsden, Miss L. E., 1, Upper Grosvenor- street, W. (per Bank) ...		1879 1 1 0 1883 2 2 0		S 2 2 0
*Ramsden, Miss S. F., ditto (per Bank)...		1874 1 1 0 1883 2 2 0		S 2 2 0
*Randolph, Miss E., 38, South Eaton- place, S.W. ...		1902 1 1 0		S 1 1 0
*Ranfurly, Rt. Hon. the Earl of, 10, Gloucester-place, Portman-square, W.		1902 1 1 0		S'06 &'07 2 2 0
*Ranken, Mrs. Peter, Furness Lodge, East Sheen, S.W. ...		1883 1 1 0		S 1 1 0
*Raphael, C. F., Esq., 75, Portland- place, W. (per Bank) ...		1902 5 5 0		S 5 5 0
*Raphael, E. G., Esq., 38, Hill-street, Mayfair, W. (per Bank) ...		1894 3 3 0		S 3 3 0
Carried forward ...				4164 4 3

*Are Governors.

	Governors.	Past Subscriptions.			Receipts 1907.		
		Since	Yearly.		£	s.	d.
	£	s.	d.	£	s.	d.	
Brought forward							4164 4 3
*Raphael, L. E., Esq., 4, Connaught-place, W. (per Bank)		1904	5	5	0	S	5 5 0
*Raphael, Mrs. Arthur, 22, Hanover-terr., N.W.		1899	1	1	0	S	1 1 0
*Raphael, Mrs., R. B., late of Elmstead, Broadhurst-gardens, N.W. (per Bank)		1890	1	1	0	S	1 1 0
*Raphael, Richard H., Esq., 25, Berkeley-square, W. ("In celebration of 26th November, 1907")						D	21 0 0
*Raphael, Messrs. R., & Sons, 25, Throgmorton-st., E.C. (per Bank), 1894	10	10	0				
*Raphael, W. G., Esq., 9, Connaught-place, W., 1905		1896	3	3	0	S	3 3 0
*Rashdall, Mrs. E., 3, Eccleston-sq., S.W. (per Bank)		1881	2	2	0	S	2 2 0
*Rashleigh, John C. S., Esq. (address unknown), 1896	10	10	0				
*Raven, A. J., Esq., 1, Mapperley-park-drive, Nottingham		1889	1	1	0	S	1 1 0
*Ravensworth, The Rt. Hon. Lord, 37, Cadogan-square, S.W.		1906	1	1	0	{ S'06 to 08 }	paid 1906
*Rawle, T., Esq., 6, Lancaster-gate, W. (per Bank)		1897	1	1	0	S	1 1 0
*Rawlings, E., Esq., Richmond House, Wimbledon Common, 1887	10	10	0				
*Rawlins, Wm. Donaldson, Esq., K.C., 26, Norfolk-square, W., 1891	10	10	0				
*Rawlinson, J.F.P., Esq., K.C., 2, Dr. Johnson's-buildings, Temple, E.C., 1888	12	0	0				
*Rawson, Adml. Sir Harry H., K.C.B., United Service Club, Pall Mall, S.W., 1901	10	10	0				
*Ray, Edwin Runchman, Esq., Firleigh, Hermon-hill, Wanstead		1900	1	1	0	S	
*Rayden, W., Esq., 51, Argyll-road, W.		1898	1	1	0	S	1 1 0
*Raymond-Barker, Miss, 4, Cranley-pl., S.W.		1900	1	1	0	S	
*Read, Harry V. Rudston, Esq., Hyde-park-court, Albert-gate (per Bank)		1893	1	1	0	S	1 1 0
*Read, J. W., Esq., 66, Ferme Park-road, N.						{ S'05 to 07 }	3 3 0
*Read, Mrs., The Limes, Lordship-rd., N., 2 Donations, 1891-94	13	13	0				
*Reade, The Rev. F., M.A. (address unknown), 1880	10	10	0				
*Redding, Joseph James, Esq., C.C., 37, Weston-park, Crouch End, N.		1905	1	1	0	S	
*Redfern, G. F., Esq., 4, South-st., E.C. (per Bank)		1888	1	1	0	S	1 1 0
*Redfern, Ltd., Messrs., 26, Conduit-street, W.		{ 1890 1905 }	{ 5 5 0 2 2 0 }			S	2 2 0
*Redgrave, A., Esq., C.B. (address unknown), 1884	10	10	0				
*Redmayne & Co., Ltd., Messrs., 19, New Bond-street, W., 1885	10	10	0	1875	2	2	0 S 2 2 0
Carried forward							4210 8 3

* Are Governors.

	Governors.	Past Subscriptions.		Receipts 1907.		
		Since	Yearly.	£	s.	d.
	£	s.	d.	£	s.	d.
Brought forward	42	0	8 3
*Reece, C. Howard A., Esq., 24, Essex-street, Strand, W.C.	{ S'05	{	3 3 0
*Reed, Leicester, M., Esq., late of 6, Harrington-gardens, S.W., 1904... ..	10	10	0	{ 1007	{	
*Reed, Wm., Esq., 77, Onslow-gardens, S.W., 1893	10	10	0			
*Reeve, Lt.-Col. Ellis P. F., 21, Oxford-square, W.	1895	1 1 0	S 1 1 0
*Reeve, Miss M. C. (address unknown), 1881	10	10	0			
*Reeves, H. R., Esq., 8, Embankment-gardens, Chelsea (per Bank)...	1901	1 1 0	S 1 1 0
*Reeves, Major John, J. U. S. Club, Charles-street, S.W., 1862	10	10	0			
*Reeves, Miss A. S., 34, Wynnstay-gdns. W., 1862	10	10	0			
*Reeves, Miss E., 15, Burnt Ash-lane, Bromley, Kent, 1862	10	10	0			
*Reeves, Miss S. M., ditto, 1862	10	10	0			
*Reeves, Mrs. T. J., 24, Kensington-court, W.	1895	1 1 0	S 1 1 0
*Reeves, T. J., Esq., 16, Essex-villas, Argyll-road, Kensington, 1862 ...	10	10	0			
*Reform Club, Pall-mall, S.W.	1882	5 5 0	S 5 5 0
*Regent's Park College, North-gate, Regent's-park, N.W....	1900	2 2 0	S paid 1906
*Regge, R. W., Esq., Ivydale, Frinton, Essex	1894	1 1 0	S
*Regnart, Mrs., 29, Gordon-square, W.C.	1899	1 1 0	S 1 1 0
*Reid, Col. C. E., 7, Old Burlington-street, W. (per Bank)	1905	1 1 0	S 1 1 0
*Reid, Sir James, Bart., G.C.V.O., K.C.B., M.D., 72, Grosvenor-street, W.	1902	1 1 0	S 1 1 0
*Reid, Major-Gen. James, 90, Earl's-court-road, W.	{	1899	0 10 6	{	S	1 1 0
	{	1904	1 1 0	}		
*Reid, Peter, Esq., 30, Norfolk-street, Park-lane, W., 29 Donations, 1878-1907 ...	409	0	0			D 10 10 0
*Reily, Miss, 11, Dover-street, W., 1882... ..	10	10	0			
*Reiss, the late Chas. A., Esq., 19, Queensberry-place, W.	1899	1 1 0	S 1 1 0
*Reiss, Fritz, Esq, 42, Pont-street, S.W., 2 Dons., 1903-5	21	0	0			D 10 10 0
*Reitlinger, Albert, Esq., 33, Fitzjohn's-avenue, N.W.	1898	1 1 0	S 1 1 0
*Rendall, The Rev. F., M.A., 82, Phil-beach-gardens, S.W., 1865	10	10	0			
*Rennell, The Hon. Mrs. W. B., 62, Eaton-place, S.W.	1884	2 2 0	S 2 2 0
*Rennie, G., Esq., 7, Hyde-park-place, W., 1894	10	10	0			
*Rennie, Mrs. H. M., 7, Hyde Park-pl., W.	1897	1 1 0	S 1 1 0
*Rennie, Mrs., Denford, Hungerford, Berks.	1888	1 1 0	{ S 06 &'07 } 2 2 0
*Rew, Miss Clara, 7, Tavistock-sq., W.C., 1887	10	10	0			
Carried forward	4254 10 33

* Are Governors.

	Governors.	Past Subscriptions.			Receipts 1907.		
		Since	Yearly.		£	s.	d.
	£	s.	d.	£	s.	d.	
Brought forward	4254	10	3	
*Reynardson, Miss E. B., Careby Rectory, Stamford, Lincoln, 1863 ...	10	10	0				
*Reynell, The Rev. G. C., 60, West Cromwell-road, S.W. ...			1885	1	1	0	
*Reynett, Miss, 3, Cranley-place, Onslow-square, S.W. ...			1905	1	1	0	
*Reynolds, J. R., Esq., M.D., F.R.C.P., &c. (address unknown), 1882... ..	10	10	0				
*Rhodes, Herbert J., Esq., Dane-court, Kidderpore-avenue, N.W. ...			1895	1	1	0	
*Rhodes, Mrs., late of Earls Court, Mt. Ephraim, Tunbridge Wells, 1901 ...	10	10	0				
*Ricardo, Francis, Esq., 44, Portman-sq., W. 1889 ...	10	10	0				
*Ricardo, Frederick, Esq., 40, Onslow-gardens, S.W., 2 Dons., 1880-92 ...	12	10	0				
*Ricardo, Joseph, Esq., 9, Aberdeen-park, N. ...							
*Ricardo, Mrs. Frank, Bure Homage, Christchurch ...			1896	1	1	0	
*Ricardo-Rocamora D., Esq., 76, Fair-hazel-gardens, N.W. ...			1900	1	1	0	
Rice, <i>vide</i> Spring-Rice.							
*Rich, Mrs., 17, Queen's-gate-terrace, S.W., 1886 ...	10	10	0	1887	2	2	
*Richards, Henry, Esq., 59, Neven-square, S.W. ...			1893	1	1	0	
*Richards, Mrs. H. Weller, 179, Gloucester-terrace, W... ..			{ 1897	1	1	0	
			{ 1900	2	2	0	
			{ 1904	1	1	0	
*Richards, Miss M. E., 3, St. Andrew's-place, N.W. (per Bank) ...			1888	1	1	0	
*Richards, Mrs. E. Vaughan, 38, Prince's-gardens, S.W. (per Bank) ...			1892	1	1	0	
*Richardson, C. W., Esq., Riverslea, Ware, Herts, 1898 ...							
*Richardson, Edw. W., Esq., 6, Station-road, Redhill ...			1887	1	1	0	
*Rickett, W. R., Esq., Sunnyfield, West Heath-rd., Child's-hill, N.W., 3 Donations, 1885-1900 ...	42	0	0				
*Rickman, W. B., Esq., late of 12, Airlie-gardens, W., 1896 ...	10	10	0				
*Ridding, Mrs., St. James's House, St. James's-square, W. (per Bank) ...			1903	1	1	0	
*Rideout, Maj.-Gen. A. K., R.A., United Service Club, Pall-mall, S.W., 2 Dons., 1892-1902 ...	12	12	0				
*Rider, Thos. P., Esq., Beaulieu, St. Albans ...			1887	1	1	0	
*Ridge, John Chas., Esq., Glenelg, Ealing-common, W., 1892 ...	10	10	0				
*Ridgway, J., Esq., 4, King William-street, E.C., 1846 ...	10	10	0				
Carried forward	4272	7	3	

* Are Governors.

	Governors.	Past Subscriptions.		Receipts 1907.		
		Since	Yearly.	£	s.	d.
	£	s.	d.	£	s.	d.
Brought forward	4272	7	3
*Ridley, T. H., Esq., Barking, Essex, 2 Donations, 1884-89 ...	14	14	0			
Rigby, Miss Mary, 14, Burton-court, Lower Sloane-street, S.W. ...				S	1	1 0
*Ringrose, R. B., Esq., 71, Elsham- road, W. ...	1888	1	1 0	S	1	1 0
*Ripley, T. E., Esq., 80, Chester-sq., S.W. Ripon, The Rt. Rev. The Lord Bishop of, Vice-President.	1889	1	1 0	S	1	1 0
*Risley, Shucburgh, Esq. (address un- known), before 1857 ...						
*Ritchie, Mrs., 28, Victoria-street, S.W. ...	1905	1	1 0	S	1	1 0
Ritchie of Dundee, The Rt. Hon. Lord, 18A, Collingham-gardens, S.W. ...				D	1	1 0
*Ritson, R., Esq., 1882 (address unknown) Ritz Hotel, Piccadilly, W. ...	10	10	0	S	2	2 0
*Robarts, A. J., Esq., Tile House, Buck- ingham ...	1882	2	2 0	S	2	2 0
*Robarts, Mrs. Chas., 67, Cromwell-rd. S.W.	1897	1	1 0	S	1	1 0
*Robarts, T. E., Esq., 45, Clarges-st., W., 1892 (per Bank) ...	10	10	0	1894	2	2 0
*Robarts, Lubbock & Co., Messrs., 15, Lombard-street, E.C., 10 Donations, 1883-1902 ...	114	0	0			
*Roberts, Maj.-Gen. G. R., 35, Lee-park, S.E. (per Bank) ...	1891	1	1 0	S	1	1 0
*Roberts, J. R., Stores, Ltd., 80 to 88, Broadway, Stratford, E. ...	{ 1890 1895	5	5 0	{ S	10	10 0
*Roberts, Marshall O., Esq., 33, Grosvenor- square, W. ...				D	10	10 0
*Roberts, Mrs. (address unknown), 3 Donations, 1883-90 ...	30	10	0			
*Roberts, Mrs. Alfred, 6, Lowndes-square, S.W. ...	1900	1	1 0	S	1	1 0
*Roberts, Mrs. Mary Crompton, late of 16, Belgrave-square, S.W., 1897 ...	10	10	0			
*Roberts, Dr. Sidney, 3, Bloomsbury- square, W.C. ...				D	10	10 0
*Roberts, Messrs. T. R., Ltd., 216, Upper- street, N. ...	1885	10	10 0	S'06	10	10 0
*Robertson, Sir Henry, Palé, Corwen, Merioneth, 1906 ...	10	10	0			
*Robertson, Miss Isabel M., 27, Rossetti- mansions, S.W. ...	1903	1	1 0	S'06		
*Robertson, Miss M. F., 3, Rosary-gar- dens, S.W. (per Bank)...	1892	1	1 0	S	1	1 0
*Robertson, Mrs. Percy, 147, Victoria- street, S.W. ...	1900	1	1 0	S	1	1 0
*Robertson, vide Graham-Robertson						
*Robertson, Mrs. Wm., Redlands, Ealing- common, 1886... ..	21	0	0			
*Robin, C. J., Esq., 62, Courtfield-gardens, S.W. ...	1900	1	1 0	S	1	1 0
Carried forward ...					4332	4 3

* Are Governors.

	Governors.	Past Subscriptions.			Receipts 1907.		
		Since	Yearly		£	s.	d.
	£ s. d.	£	s. d.		£	s.	d.
Brought forward	S	433 ²	4	3
*Robin, Miss M. M., 48, Pembridge-vills., W.		1890	1 1 0	S	1	1	0
*Robins, T. J. Usher, Esq., 57, Netherhall-gardens, N.W. ...		1901	1 1 0	S	1	1	0
*Robinson, John, Esq. (address unknown), before 1857.							
*Robinson, Peter, Ltd., Messrs., 204 to 228, Oxford-street, and 256 to 262, Regent-street, W., 1885 ...	21 0 0	1882	3 3 0	} S	10	10	0
		1895	10 10 0				
*Robinson, John Peter, Esq. ditto 1864	10 10 0						
*Robinson, Joseph, Esq. ditto 1876	10 10 0						
*Robinson, Max, Esq., Lune Lea, Fitzjohn's avenue, N.W. ...		1900	1 1 0	S	1	1	0
*Robinson, Miss M. I., Fairwater Croft, Cardiff ...		1899	1 1 0	S	1	1	0
*Robinson, Mrs. Jas. A., Thorncliffe, Seaford, Sussex ...		1892	1 1 0	S'06	1	1	0
*Robinson, W., Esq. (address unknown)	10 10 0						
*Robinson, W. J. P., Esq., 61, Ashley-gardens, S.W., 2 Dons., 1898-99 ...	11 10 0						
*Robinson, Mrs. W. J. P., ditto...				S'07 &'08	2	2	0
*Robson, A. W. Mayo, Esq., F.R.C.S., 8, Park-crescent, Portland-place, W....		1906	1 1 0	S	1	1	0
*Robson, Wm., Esq. (address unknown), before 1857.							
*Rodd, Mrs. J. R., 29, Beaufort-gardens, S.W. (per Bank) ...		1893	1 1 0	S	1	1	0
*Roden, Wm. T., Esq. (address unknown), 1891 ...	10 10 0						
*Rodocanachi, M. M., Esq., 58, Westbourne-terrace, W., 5 Donations, 1882-99 ...	22 17 0						
*Rodocanachi, Mrs. Peter P. (in memory of her late husband, Mr. P. P. Rodocanachi), 125, Westbourne-terrace, W., 1900 ...	31 10 0						
*Roehrich, Edward, Esq., 3, Copthall-chambers, E.C., 1904 ...	10 10 0						
*Rogers, Alex., Esq., 38, Clanricarde-gardens, W. (per Bank) ...		1894	1 1 0	S	1	1	0
*Rogers, H. K. G., Esq., Glenart, Station-road, Weybridge, Surrey ...		1904	1 1 0	S	1	1	0
*Rogers, Jas., Esq., late of 21, Great St. Helen's, E.C. ...							
*Rogers, Miss M. D., vide Miss B. Moore.							
*Rogers, T. A., Esq., M.R.C.S., 23, Endsleigh-street, W.C., 1883 ...	10 10 0						
*Roget, J. L., Esq., 5, Randolph-crescent, Maida-hill West, W. (per Bank), 1905	500 0 0	1866	1 1 0	S	2	2	0
*Rolfe, Mrs. Ernest Neville, 167, Victoria-street, S.W. ...		1866	2 2 0	S	2	2	0
*Rolfe, Mrs. Wm. Neville, late of 15, Pembridge-villas, W. (per Bank) ...		1896	1 1 0	S	1	1	0
Rolfe, vide Boggis-Rolfe.							
Carried forward ...					4359	10	3

* Are Governors.

	Governors.	Past Subscriptions.		Receipts 1907.
		Since	Yearly.	
	£ s. d.	£ s. d.	£ s. d.	£ s. d.
Brought forward	4401 10 3
*Rowe, Mrs., 14, Cleveland-square, W. ...	1898	1 1 0	S	1 1 0
*Rowley, Major The Hon. W., 10, Cliveden-place, S.W. ...	1891	1 1 0	S	
*Rowell, The Rev. H., Christchurch Vicarage, Mayfair ...	1903	1 1 0	S	1 1 0
Royal Hotel, <i>vide</i> De Keyser's Hotel.				
*Royal Naval College, Greenwich, S.E. ...	1903	2 2 0	S	2 2 0
*Royal Palace Hotel, Kensington, W. ...	1897	3 3 0	S'06	3 3 0
*Ruck, W., Esq., Grocers' Hall, E.C., 1867	10 10 0			
*Rücker, F. G., Esq., 4, Vanbrugh-terrace, Blackheath ...	1891	1 1 0	S	1 1 0
Rudd, C. D., Esq., 21, Hyde-pk. -gdns, W., 1895 ...	10 10 0			
*Rudge, The Rev. J. J., D.D., F.R.S. (address unknown), <i>before</i> 1857. Rue, <i>vide</i> de la Rue.				
*Rüffer, A., Esq., 51, Crystal-palace-park-road, Sydenham, 1891 ...	10 10 0			
*Runting, Ernest G. V., Esq., 7, New Burlington-street, W. ...	1906	1 1 0	S	1 1 0
*Rushbrooke, W. G., Esq., M.L., 13, Cathcart-hill, Highgate (per Bank) ...	1891	1 1 0	S	1 1 0
*Russell, Commander H., R.N., 1, Colville-mansions, Powis-square, W. ...	1900	1 1 0	S	1 1 0
*Russell, H., Esq., West Wickham, 1898	10 10 0			
*Russell, H. C., Esq., 2 to 12, Wardour-street, W. ...	1906	5 5 0	S	5 5 0
*Russell, James Ward, Esq. (address unknown), 2 Dons., 1884-89 ...	15 15 0			
*Russell, Miss G. E., 48, Palace-gardens-terrace, W. ...	1890	2 2 0	S	2 2 0
*Russell, The Misses, 19, Sussex-gardens, W. ...	1893	1 1 0	S	1 1 0
Russell, Mrs. Henry, 6, Warwick-avenue, Maida Hill, W. ...			S	1 1 0
*Russell & Allen, Messrs., 18, Old Bond-street, W. ...	1882	2 2 0	S	2 2 0
*Rustomji, Sir Jemsetji, Bart., of Bombay, 1864 (per R. W. Crawford, Esq., late of 11, Warwick-square, S.W.) ...	500 0 0			
*Ruston, Capt. J. S., J.P., Monk's Manor, Lincoln, 1900 ...	10 10 0			
*Rutland, His Grace the Duke of, 16, Arlington-street, W. (per Bank) ...	1895	1 1 0	S	1 1 0
*Rutson, Mrs. M. E., 74, Eaton-square, S.W. (per C.O.S.) ...	1892	3 3 0	S	2 2 0
*Rycroft, Mrs., 41, Eaton-square, S.W. (per Bank) ...	1899	1 1 0	S	1 1 0
*Rydon, Horace Jas., Esq., J.P., 31, Highbury-new-park, N. ...	1897	1 1 0	S	1 1 0
*Rymer, The Rev. F., D.D., 136, Abbey-road, N.W. ...	1895	2 2 0	S	2 2 0
Ryrie, J. M., Esq., 38, Lowndes-street, S.W. ...	1904	1 1 0	S'06	1 1 0
Carried forward	4433 0 3

* Are Governors.

	Governors.	Past Subscriptions.			Receipts 1907.		
		Since	Yearly.		£	s.	d.
Brought forward	£ s. d.		£ s. d.		4433	0	3
*S. B. S.		1883	2 2 0	S	2	2	0
*S. C. D.		1897	1 1 0	S	1	1	0
*S. T., 2 Dons., 1897-1902	21 0 0						
*S. X. S., c/o Malcolm Morris, Esq., F.R.C.S., 8, Harley-street, W., 1882	105 0 0						
Sack, Thos., Esq., 487, Caledonian-rd, N.				D	0	10	0
*Saddlers, The Worshipful Company of, 141, Cheapside, E.C., 19 Dons, 1834- 1898	148 10 0						
*Sainsbury, T. P., Esq., 30, Savile-row, W.		1884	1 1 0	S	1	1	0
*Saint Bartholomew's Hospital, The Governors of, Smithfield, E.C., 1893	52 10 0						
St. Gabriel's Home, <i>vide</i> Miss Ffrench.							
*St. Germans, The Rt. Hon. the Earl of, 13, Grosvenor-gdns., S.W. (per Bank) ...		1883	1 1 0	S	1	1	0
*St. Hill, Miss Annie, 93, The Grove, Stratford, 1905...	10 10 0						
*St. John, H. P., Esq., 30, Eccleston-square, S.W. (per Bank)		1894	1 1 0	S	1	1	0
*St. John the Divine, The Nursing Sisters of, 19, Drayton-gardens, S.W. ...		1899	2 2 0	S	2	2	0
*St. John's School, 159, King Henry's- road, N.W.		1896	1 1 0	S			
*St. Katherine's Training College, Totten- ham		1898	1 1 0	S	1	1	0
*St. Lawrence, The Lady Geraldine, Claddagh, Osborne-road, Windsor ...		1899	1 1 0	S	2	2	0
St. Mark's College, Chelsea, S.W., the Students of (per the Rev. R. Hudson)		1903	2 2 0	S			
St. Oswald, The Rt. Hon. Lord, 11, Grosvenor-gardens, S.W.				D	0	10	6
*St. Paul's, The Dean and Chapter of, Chapter House, E.C. (per Bank) ...		1899	2 2 0	S	2	2	0
St. Peter's College, <i>vide</i> Westminster School.							
*St. Stephen's College (the Sister Superior), Clewer, Windsor		1902	1 1 0	S	1	1	0
St. Ursula's Home, 25, Brooke-street, E.C.				D	1	1	0
				S	1	1	0
*Salaman, Mrs. Myer, 8, Lower Berkeley- street, W. (in memory of her dear husband)		1867	1 1 0	S	3	3	0
		1887	3 3 0				
*Salamons, The Lady, Broomhill, Tun- bridge Wells, 2 Donations, 1887-91...	13 13 0						
*Salisbury Hotel, 1, Salisbury-sq., E.C.		1888	2 2 0	S	2	2	0
*Salomons, Leopold, Esq., Norbury Park, Dorking, 1887	10 10 0						
*Salt, J. C., Esq., late of 61, Ennismore- gardens, S.W., 1883	10 10 0						
*Salt, Mrs. John, late of 29, Gordon- square, W.C., 1886	15 15 0						
*Salters, The Worshipful Company of, St. Swithin's-lane, E.C., 6 Dons., 1833-91	161 15 0	1888	10 10 0	S	10	10	0
*Saltwell, W. H., Esq., 1, Stone-bldgs, W.C.							
Carried forward					4476	11	9

* Are Governors.

	Governors.			Past Subscriptions.			Receipts 1907.				
	£	s.	d.	Since	Yearly.		£	s.	d.		
					£	s.	d.				
Brought forward		4476	11	9	
*Sampson, Lt.-Col. Dudley, and Mrs., Buxshalls, Lindfield, Hayward's Heath (per Bank) ...				1886	1	1	0	S	1	1	0
*Samuel, Albert H., Esq., 34, Bryanston- square, W. (In Memory of the late Frank Samuel), 1899 ...	10	10	0								
*Samuel, D. E., Esq., 22, Palace-ct, W., 1890	10	10	0								
Samuel, The Rev. Isaac, 74, Sutherland- avenue, W. (per Bank) ...				{ 1903	1	1	0	} S	0	10	6
				{ 1904	0	10	6				
*Samuel, Joseph, Esq., 30, Abercorn- place, N.W. ...				1899	1	1	0	S'06	1	1	0
*Samuel, Sir Marcus, Bart., and Lady Samuel, 20, Portland-pl., W., 1905	200	0	0					D	5	0	0
Samuel, Miss, 118, Sutherland-av., W.											
*Samuel, Nelson, Esq., 32 & 34, Worship- street, E.C. (East London Association of Life Governorships), 1900...	10	10	0								
*Samuel, Samuel, Esq., 11, Portland- place, W., 2, Dons., 1902-5 ...	21	0	0								
*Samuel, Stuart M., Esq., M.P., J.P., 60 Old Broad-street, E.C., 1900 ...	10	10	0								
*Samuel Bros., Messrs., Ludgate-hill, E.C. (per Bank) ...				1883	3	3	0	S	3	3	0
*Samuelson, Godfrey B., Esq., 6, Sloane- square-mans, Chelsea, S.W. (per Bank)				1896	1	1	0	S	1	1	0
*Sandars, Mrs. H. G. M., 14, Egerton- gardens, S.W. (per Bank) ...				1893	2	2	0	S	2	2	0
*Sandeman, A. G., Esq., J.P. Presdales, Ware, Herts, 1882 ...	21	0	0								
Sandeman, G. A. C., Esq., 34, Grosvenor- gardens, S.W. ...								S	1	1	0
*Sandeman, Theophilus, Esq., 21, Bolton- gardens, S.W., 1888 ...	10	10	0								
*Sandeman, Theophilus C., Esq., 12, Sus- sex-gardens, Hyde Park, W., 1898 ...	10	10	0								
*Sandeman, Walter A., Esq., 11, Beaufort- gardens, S.W., 1887 ...	10	10	0								
*Sanderson, Maj. J. C., 6, Bina-gdns., S.W.				1892	1	1	0	S	1	1	0
*Sanderson, The Rt. Hon. Lord, K.C.M.G., G.C.B., 65, Wimpole-st., W. (per Bank) ...				1891	1	1	0	S	1	1	0
*Sands, Daniel B., Esq., 19, Warwick- gardens, W., 1902 ...	10	10	0								
Sands & Co., vide C. F. Mallett, Esq.											
*Sandys, Col. T. Myles, M.P., 87, Jermyn-street, S.W. (per Bank) ...				1902	1	1	0	S	1	1	0
*Saner, Mrs., late of Whitefriars, West Hampstead, N.W., 1889 ...	10	10	0								
*Sanford, C. H., Esq., 102, Eaton-square, S.W., 1890 ...	10	10	0								
*Sanger, Ernest, Esq., 2, Mandeville- place, W. (per Bank) ...				1900	1	1	0	S	1	1	0
*Sankey, Lieut.-Gen. Sir Rd. H., R.E., 6, Lowndes-sq., S.W. ...				1897	1	1	0	S			
Carried forward		4195	15	3

* Are Governors.

	Governors.	Past Subscriptions.			Receipts 1907.		
		Since	Yearly.		£	s.	d.
	£ s. d.	£	s. d.		£	s.	d.
Brought forward		4495	15	3
*Sankey, Robert, Esq., 2, Castle-street, Canterbury, 1871							
*Sansom, Miss, 34, Alwyne-road, N. ...		1883	1 1 0	S	1	1	0
Sargent, Miss Emily, 10, Carlyle-mansions, S.W. ...				S	2	2	0
*Sargood, Lady, 27, Harley House, Regent's Park, W. ...		1903	1 1 0	S	1	1	0
Sarpy, P., Esq., Bankside, Upper Tooting Park, S.W. ...				D	2	2	0
*Sartorius, Maj.-Gen. E. H., V.C., C.B., 17, Chelsea-embankment, S.W., 1902	10 10 0						
Sassoon, David, Esq., 23, Cook-street, W.				S	1	1	0
*Saumarez, The Hon. Arthur, 17, Grosvenor-gardens, S.W., 2 Donations, 1887-89	21 0 0						
Saumarez, <i>vide de Saumarez.</i>							
*Saunders, F. J., Esq., F.R.G.S., and Mrs., Cambridge House, Harmondsworth, Yiewsley, Middlesex, 2 Dons., 1901-1904 ...	11 10 0						
*Saunders, Capt. F. W., 39, Half Moon-st., W. 1896 ...	120 0 0						
*Saunders, Mrs. G. M. 35, Belgrave-road, S.W. (per Bank) ...		1887	1 1 0	S	1	1	0
*Saunderson, C., Esq. (address unknown), 1879 ...	10 10 0						
*Savage, E. J. K., Esq., 101, Earlhampgrove, Forest-gate, E. ...		1892	1 1 0	S	1	1	0
*Savill, Walter, Esq., 9, Queen's-gardens, West Brighton, 1898 ...	10 10 0						
*Savill-Onley, Mrs. (address unknown), 1895 ...	10 10 0						
*Savory, C. T., Esq., M.D., 37, Cecilepark, Crouch End ...		1865	1 1 0	S	1	1	0
*Savory, Mrs. M. M. (address unknown), (per Bank) ...		1888	1 1 0	S	1	1	0
*Savory & Moore, Ltd., Messrs., 143, New Bond-street, W. ...		1874	3 3 0	S	3	3	0
*Savoy Hotel, Ltd., Strand, W.C. ...		1891	5 5 0	S	5	5	0
Sawle, The Dowager Lady Graves, 39 Eaton-place, S.W. ...				S	1	0	0
*Sawyer, Mrs. Charles, 13, Wilton-place, S.W. ...		1887	1 1 0	S	1	1	0
*Sayer, Wm., Esq., 18, Chelsea-ct., S.W.				S	1	1	0
*Scaramanga, Mrs. Demetrius P., 22, Hyde-pk.-gdns., W., 2 Donations, 1883-87	21 0 0						
*Schaefer, Mrs. Pauline, 8, Gloucester-crescent, Regent's-park, N.W. ...		1901	1 1 0	S	1	1	0
*Schiff, Chas., Esq., 22, Lowndes-square, S.W., 1892 ...	10 10 0						
*Schiff, Miss Edith, 40, Upper Brook-street, W. ...		1887	1 1 0	S	1	1	0
*Schiff, Mrs., 28, Pembridge-square, W.		1898	1 1 0	S	1	1	0
*Schiff, Messrs. A. G., & Co., Warnford-ct., E.C., 2 Donations, 1890-02 ...	15 15 0						
Carried forward		4521	19	3

* Are Governors.

	Governors.	Past Subscriptions.		Receipts 1907.		
		Since	Yearly.	£	s.	d.
	£	s.	d.	£	s.	d.
Brought forward ...				4521	19	3
*Schilizzi, John S., Esq., 6, Cromwell-houses, W. (on behalf of himself and his brother, Paul S. Schilizzi, Esq., of Constantinople, in memory of their brother Demetrius), 1894 ...	105	0	0			
*Schilizzi, Mrs. Paul, 3, Prince's-gate, S.W.	1891	1	1	0	S	1 1 0
*Schlesinger, Cæsar, Esq., 24, Portland-place, W. ...	1901	1	1	0	S	1 1 0
*Schloss Bros., Messrs., Ethelburga House, Bishopsgate, E.C. ...	1885	1	1	0	S	1 1 0
*Schloss, L. R., Esq., 153, Gloucester-terrace, Hyde-park, W. (per Bank)...	1900	1	1	0	S	1 1 0
*Schmitz, T. H., Esq., 46, New Broad-street, E.C. ...	1885	1	1	0	S	1 1 0
*Schneider, A., Esq., 7, Junction-road, N....	1903	1	1	0	S	
*Schofield, Thos., Esq., 176, Cromwell-road, S.W., 1892 ...	10	10	0			
*Scholfield, Miss J., 45, Mount-street, W. (per Bank) ...	1900	1	1	0	S	1 1 0
*Scholte, F. P., Esq., 88, Priory-road, West Hampstead 1903 ...	10	10	0			
*Schröder, Baron J. H. W., 145, Leaden-hall-street, E.C.						
*Schröder, Bruno, Esq., ditto.						
*Schubach, Mrs. Helena, 140, Sutherland-avenue, W. ...	1902	1	1	0	S	1 1 0
*Schultz, C., Esq., 27B, Sloane-sq., S.W.	1887	1	1	0	S	1 1 0
Schumacher, E., Esq., 4, Eastcheap, E.C.	1905	1	1	0	S	1 1 0
*Schuster, Dr. E. D., 12, Harrington-gdns. S.W. ...	1894	2	2	0	S	2 2 0
*Schuster, The Rt. Hon. Sir Felix O., Bart., 31, Collingham-road, S.W. (per Bank)	1893	1	1	0	S	1 1 0
*Schuster, Miss Adela, Ditton, Torquay (per Bank) ...	1895	1	1	0	S	1 1 0
Schuster, Miss Paula, 39, Harrington-gardens, S.W. (per Bank) ...					S	5 5 0
Schwab, Mrs., 6, Lyndhurst-gdns., N.W.					S	1 1 0
*Schwab, S. M., Esq., 12, Belsize-grove, N.W. ...	1890	1	1	0	S	1 1 0
*Schwartz, John, Esq. (address unknown), 1879 ...	10	10	0			
*Schwerdt, C. F. G. R., Esq., Old Alresford House, Alresford, Hants ...	1894	1	1	0	S	1 1 0
*Scorer, Geo., Esq., 21, Warwick-gardens, W. ...					S'06 & 07	2 2 0
*Scorer, Mrs. Alfred, Abercorn Lodge, Upper Hamilton-ter, N.W. ...					S	2 2 0
*Scott, Lt.-Col. W. Angel, Naval and Military Club, 94, Piccadilly, W., 1905	10	10	0			
*Scott, Hy. Carmichael, Esq., 27, Clement's-lane, E.C., 1890 ...	10	10	0			
*Scott, Miss A. M., Perry Mead, Fleet, Hants ...	1906	1	1	0	S	1 1 0
Carried forward ...				4549	5	3

* Are Governors.

	Governors.	Past Subscriptions.			Receipts 1907.		
		£ s. d.	Since Yearly. £ s. d.		£ s. d.		
Brought forward		4549	5 3	
*Scott, Miss L. H., 10, Chester-terrace, S.W. ...			1895 1 1 0	S	1	1 0	
*Scott, Mrs. H., 8, Hyde-park-street, W. (per Bank) ...			1898 1 1 0	S	1	1 0	
*Scott, W. E., Esq., 11, Kensington-court, W. ...				D	2	2 0	
*Scott, Son & Co., Messrs., 8, Cannon-street, E.C. ...			{ 1888 5 5 0 } { 1904 3 3 0 }	S	3	3 0	
*Scrimgeour, A. C., Esq., Wispers, Midhurst, Sussex, 1882 ...	10 10 0						
*Scrimgeour, J. A., Esq., ditto, 1882 ...	10 10 0						
Scully, Mrs. W., 12, Holland-park, W. ...				S	2	2 0	
*Seal, S. S., Esq., 7, Serjeants'-inn, E.C. ...			1900 1 1 0	S	1	1 0	
*Seal, W., Esq., 243, Camden-road, N. (per Bank) ...			1902 1 1 0	S	1	1 0	
*Searle, Mrs., Augustus, 30, Edith-road, W. (per Bank) ...			1886 2 2 0	S	2	2 0	
*Sears, Miss Alice P. (address unknown), 1881 ...	10 10 0						
*Seaton, R. C., Esq., 11, Addison-road, W. ...			1891 1 1 0	S	1	1 0	
Sebag-Montefiore, <i>vide</i> Montefiore.							
*Seddon, Henry, Esq., C.C., Chadwick-fields, Middlewich, Cheshire... ..				D	10	10 0	
*Sedgwick, Mrs., 323, High-st., Watford, 3 Donations, 1882-89 ...	26 0 0						
*Sefton, The Dowager Countess of, 2, Lyall-street, S.W. ...			1899 1 1 0	S			
*Segnitz, Adolph, Esq., 4, Whitehall-court, S.W. (per Bank) ...			1901 1 1 0	S	1	1 0	
*Selborne, The Countess of, 49, Mount-street, W. (per Bank)... ..			1894 1 1 0	S	1	1 0	
*Selby, Jas., Esq., 390-398, Holloway-road, N.... ..			1904 5 5 0	S	5	5 0	
Selby, Mrs., 42, Thurloe-square, S.W. ...				S	2	2 0	
*Selfe, His Hon. Judge Sir W. L., 13, Connaught-square, W. (per Bank) ...			1900 1 1 0	S	1	1 0	
*Seligmann, Albert, Esq., 49, Fitzjohn's-avenue, N.W. ...			1888 1 1 0	S	1	1 0	
*Seligman, Mrs. A., 3, Moreton-gdns., S.W. ...			1888 2 2 0	S	2	2 0	
*Seligman, Mrs. D. E., 7, Up. Grosvenor-street, W. ...			1896 1 1 0	S	1	1 0	
*Seligman, Mrs. L., 179, Queen's-gate, S.W. ...			1887 1 1 0	S	1	1 0	
*Semon, Sir Felix, M.D., F.R.C.P., 39, Wimpole-street, W. (per Bank) ...			1891 1 1 0	S	1	1 0	
*Senhouse, Mrs., 20, Albert-road, N.W. ...			1902 1 1 0	S	1	1 0	
*Senior Mrs., 40, Hill-st, W., 1906 ...	15 15 0						
*Serocold, Claud P., Esq., 52, Thread-needle-street, E.C. (per Bank) ...			1903 2 2 0	S	2	2 0	
Serocold, Mrs. Pearce, 37, Belgrave-road, S.W. ...				S	1	1 0	
*Sewill, Mrs. J., c/o H. D. Sewill, Esq., 35, Throgmorton-street, E.C. ...			1902 1 1 0	S	1	1 0	
Carried forward		4596	10 3	

* Are Governors.

	Governors.	Past Subscriptions.			Receipts 1907.		
		Since	Yearly.		£	s.	d.
	£	s.	d.		£	s.	d.
Brought forward		4596	10	3
*Seymour, The Hon. Mrs., 23, Belgrave-square, S.W. (per Bank)	1895	1 1 0	S	1	1	0
*Seymour, Admiral Sir Michael Culme, Bart., K.C.B., 1, Egerton-gardens, S.W. (per Bank)	1897	1 1 0	S	1	1	0
*Seymour, Maj.-Genl. The Rt. Hon. Lord William, United Service Club, Pall-mall, S.W. (per Bank)	1887	1 1 0	S	1	1	0
Seymour, General Sir W. H., K.C.B., United Service Club, Pall Mall, S.W.	...	1904	1 0 0	S	1	0	0
*Seysel d'Aix, The Countess A. E. von, 1, Egerton-mansions, S.W. (per Bank)	...	1902	1 1 0	S	1	1	0
*Shaen, Mrs., late of 38, Cheniston-gardens, S.W., 1884...	20 0 0						
*Shafto, Miss Duncombe, 32, Stanhope-gardens, S.W.	1899	1 1 0	S	1	1	0
*Sharp, S. C., Esq., 1, Marlborough-gate	...	1901	1 1 0	S	1	1	0
Shakespear, Mrs., 12, Brunswick-gardens, W.			S	1	1	0
*Shakespeare, W., Esq. (address unknown), 1863 ...	10 10 0						
Shakspere Hotel, <i>vide</i> Chas. Murless, Esq.	...						
*Shand, Haldane, & Co., Messrs., 24, Rood-lane, E.C. (per Bank)	1892	2 2 0	S	2	2	0
Shanks, W., Esq., Johnstone, Renfrewshire			D	5	5	0
*Shannon, Julia, Countess of, 11, Cranley-gardens, S.W. (per Bank)	1892	1 1 0	S	1	1	0
*Sharp, Lieut.-Col. W. E. (per Major-Genl. W. J. Finch)	1897	1 1 0	S	1	1	0
*Sharpe, Mrs., Pembroke Lodge, Pembroke-gardens, W. (per Bank)	1892	1 1 0	S	1	1	0
*Shaw, John, Esq., 172, Willesden-lane, N.W.	1882	2 2 0	S'06	2	2	0
*Shaw, Mrs. Eliz., Hypatia Lodge, Percy-villas, Campden Hill, W. (per Bank)	1906	2 2 0	S	2	2	0
*Shaw, Mrs. R. N., 6, Ellerdale-road, Hampstead, N.W.	1894	1 1 0	S	1	1	0
*Shaw, Mrs. W. W., The Hall, Blackheath-park, S.E., 1893 ...	10 10 0						
*Shaw, Wm. Thos., Esq., Hypatia Lodge, Campden-hill, W., 1895 ...	10 10 0						
*Shaw, Messrs. A. W., & Co., Hibernia-chambers, London Bridge, E.C. (per Bank)	1896	2 2 0	S	2	2	0
Shaw-Kennedy, The late Mrs., 1, South Eaton-place, S.W.			S	1	1	0
*Shearme, Edward, Esq., J.P., 18, Cleveland-gdns., Hyde-park, W. (per Bank)	...	1888	1 1 0	S	1	1	0
*Sheerman, W., Esq. (address unknown), 1867						
*Sheldon, John, Esq., Herondale, Four Oaks, Sutton Coldfield	1898	1 1 0	S	1	1	0
Carried forward				4625	17	3

*Are Governors.

	Governors.		Past Subscriptions.		Receipts 1907.		
	£	s. d.	Since	Yearly.		£	s. d.
Brought forward		4625	17 3
*Shennan, D. A., Esq., 28, Chesham-pl., S.W., 2 Donations, 1897-1906 ...	21	0 0					
*Shephard, Miss J. P., 2, Mandeville-place, W. (per Bank)...			1898	1 1 0	S	1	1 0
*Shepherd, G. H., Esq., 91, Leigham-court-road, Streatham ...			1889	1 1 0	S	1	1 0
*Shepherd, James, Esq., 25A, North Audley-street, W. ...			1891	1 1 0	S	1	1 0
*Sherrington, Madame Lemmens, Royal Academy of Music (address unknown), 1862.							
*Shoolbred & Co., Messrs. Jas., Tottenham-court-road, W., 6 Donations, 1851-91 ...	197	15 0	1851	10 10 0	S	10	10 0
*Shotton, Mrs., 38, Hyde-park-gate, S.W. Shute, <i>vide</i> Miss Hutchinson.			1895	1 1 0	S	1	1 0
*Shuter, W., Esq., 22, Belsize-grove, N.W. ...			1891	1 1 0	S	1	1 0
*Shuttleworth, The Rt. Hon. Lord, P.C., 28, Prince's-gardens, S.W., 1880 (per Bank) ...	15	0 0	1891	1 1 0	S	1	1 0
*Sibthorpe, H. W., Esq., 57, Chester-square, S.W., 1865 ...	10	10 0					
*Sich, Alex., Esq., Norfolk House, Chiswick ...			1893	1 1 0	S	1	1 0
*Sich, Arthur J., Esq., Waltham Lodge, Chiswick (per Bank) ...			1886	1 1 0	S	1	1 0
*Sichel, Miss G., 42, Onslow-gardens, S.W. (per Bank) ...			1891	3 3 0	S	3	3 0
*Sidey, Chas., Esq., 8, Upper Phillimore Gardens, W. ...			1888	1 1 0	S	1	1 0
*Sidgwick, Edw., Esq., 25, Collingham-road, S.W. ...			1901	2 2 0	S'06	2	2 0
*Siemens, Alex., Esq., 72, Campden-hill-court, W., 2 Dons., 1890-91 (per Bank)	21	0 0	1890	1 1 0	S	1	1 0
Signorelli, Dr. A. C., 42, St. Mary's-mansions, W. ...					D	1	1 0
*Silk, Miss, 6, Angell-park-gdns., Brixton			1890	1 1 0	S	1	1 0
*Silverside & Son, Messrs., 46, Avenue B, Meat Market, E.C., 1865 ...	10	10 0					
*Sim, Alexander, Esq., 29, Clement's-lane, E.C., 1866 ...	21	0 0					
*Sim, H. B., Esq., 9, Palace-ct., W., 1896	10	10 0					
*Sim, Mrs. Alexander, Harrow-weald-park, Stanmore, 1866 ...	10	10 0					
*Simmons, John, Esq., 61, Avenue-road, N.W., 1905 ...			1905	1 1 0	S	1	1 0
*Simmons, Mrs., 30, Ladbroke-gardens, W.			1898	1 1 0	S	1	1 0
*Simmons, Mrs., 15, Maresfield-gardens, Hampstead, N.W., 1883 ...	10	10 0					
*Simner, A., Esq., 137, Victoria-street, S.W., 1903 ...	10	10 0					
*Simon, J. H., Esq., 9, Craven Hill-gardens, W. ...					S'06 &'07	2	2 0
Carried forward ...						4658	8 3

*Are Governors.

	Governors.	Past Subscriptions.			Receipts 1907.		
		Since	Yearly.		£	s.	d.
	£ s. d.	£	s. d.		£	s.	d.
Brought forward	S	4658	8	3
*Simons, Mrs., 2, Evelyn-gardens, S.W.		1903	1 1 0	S	1	1	0
*Simons, S., Esq., late of 84, Grosvenor-road, N., 1896	10 10 0						
*Simpkinson, H. W., Esq., C.B., 2, Cottessmore-gardens, W.		1898	1 1 0	S	1	1	0
*Simpson, F. T., Esq., Windham Club, St. James's, S.W. (per Bank)		1892	2 2 0	S	2	2	0
*Simpson, The Misses, Thoresby, Shortlands, Kent		1894	2 2 0	S	2	2	0
Simpson, Mrs. Fredk., 41, Argyll-road, W.				D	1	1	0
*Simpson, Mrs. John, 59, Claverton-street, S.W.		1898	1 1 0	S	1	1	0
Sims-Williams, Mrs, 13, Hereford-square, S.W.		{ 1888	1 1 0	S	1	0	0
		{ 1902	1 0 0				
*Sinclair, The Rt. Hon. Lord, 55, Onslow-square, S.W....				S'06 & '07	2	2	0
*Sinclair, Deputy Surg.-Gen. E. M., C.B. M.D., 30, Nevern-sq., S.W. (per Bank)		{ 92-5	1 1 0	S	1	1	0
		{ 1905	1 1 0				
*Sinclair, The Hon. Norman M., 12, Palace-gardens-terr., W. (per Bank)		1894	1 1 0	S	1	1	0
*Singer, A. M., Esq., 78, Mount-st., W., 1906	10 10 0			S	10	10	0
*Sisters of Bethany House of Retreat, Lloyd-square, W.C., <i>vide</i> Benett.							
*Skarratt, Miss, 3, Hans-crescent, S.W. (per Bank)		1902	1 1 0	S	1	1	0
*Skilbeck, J. J., Esq., 205, Upper Thames-street, E.C. (per Bank), 1857	10 10 0						
*Skilbeck Bros., Messrs., 205, Upp. Thames-street, E.C., 1854 (per Bank)	10 10 0	1854	1 1 0	S	1	1	0
*Skinner, The Misses, 99, Belgrave-rd, S.W.		1901	1 1 0	S	1	1	0
*Skinners, The Worshipful Company of, 8, Dowgate-hill, E.C., 20 Donations, 1838-1906	37 1 0 0						
*Skirrow, Mrs. A. Chas. (address unknown), 1876 (per Bank)	10 10 0						
*Slacke, Sir Owen, C.B., Barrington Hall, Harlow, Essex		1899	1 1 0	S	1	1	0
*Slade, George, Esq., 3, Hanover-terrace, W.				{ S	3	3	0
				{ D	10	10	0
*Slater, Chas., Esq., M.B., 81, St. Ermin's-mansions, S.W., 2 Dons., 1892-1902	21 0 0						
*Slaughter, W. C., Esq., 3, Berkeley-house, Hay-hill, W.				S 06 & '07	2	2	0
*Sligo, The Most Hon. the Marquis of, 41, Eccleston-square, S.W., 1893	10 10 0						
*Smallfield, Mrs. Ernest (address unknown), 1866	10 10 0						
*Smart, H. W., Esq., Hillside, Shepherd's-hill, Highgate		1901	1 1 0	S	1	1	0
*Smart, J., Esq., Fairlight, Woodside, North Finchley, N., 1885	10 10 0						
*Smith, A. Murray, Esq., 40, Queen Anne's-gate, W. (per Bank)...		1896	2 2 0	S	2	2	0
Carried forward		4705	12	3

* Are Governors.

	Governors.	Past Subscriptions.			Receipts 1907.				
		£	s.	d.	£	s.	d.		
Brought forward				4705	12	3		
*Smith, Charles G., Esq., 3, Hertford-st., W. (per Bank)	1895	1	1	0	S	1	1	0
*Smith, The Rev. C. J., Latymer Upper School, Hammersmith	1898	1	1	0	S	1	1	0
Smith, David, Esq.	{ 1904	1	1	0	} S	2	2	0
	...	1905	2	2	9				
*Smith, F. W., Esq., 23, Lincoln's-inn-fields, W.C., 1873	...								
*Smith, F. Yorke, Esq., 11, Eccleston-square, S.W. (per Bank)	{ 1896	2	2	0	} S	2	2	0
	...	1900	4	2	0				
	...	1907	2	2	0				
*Smith, George, Esq. (address unknown), before 1857	...								
*Smith, George, Esq. (address unknown) 1885	10 10 0								
*Smith, G., Esq., F.S.A., 62, Hamilton-terrace, N.W., 1886 ...	10 10 0								
*Smith, Geo. C., Esq., late of 3, King's Bench-walk, E.C., 1890 ...	10 10 0								
*Smith, Lieut.-Col. Sir Gerard, K.C.M.G., Holford House, Baldock, Herts., 1892	10 10 0								
*Smith, Jason, Esq., 7, Lancaster-gate, W., 1888 ...	10 10 0								
*Smith, John, Esq., 10, Carlton-road, Stroud Green, N	1896	1	1	0	S	1	1	0
*Smith, Maj.-Gen. J. A., 5, Great Portman-mansions, Baker-street, W. (per Bank)	...	1896	1	1	0	S	1	1	0
*Smith, J. St. John, Esq., late of 85 Greencroft-gardens, N.W., 1899 ...	10 10 0								
*Smith, J. T., Esq., 42, Westbourne-terrace, W.	1893	1	1	0	S	1	1	0
*Smith, Jonathan, Esq., 48, Egerton-crescent, S.W.	1906	1	1	0	S	1	1	0
*Smith, The Lady, Cunliffe; Suttons Romford, 3 Donations, 1888-1902 ...	18 10 0								
*Smith, His Honour Judge Lumley, K.C., 25, Cadogan-square, S.W.	1880	2	2	0	S	2	2	0
*Smith, Martin R., Esq., Lombard-street, E.C. (per Bank)	1891	2	2	0	S	2	2	0
*Smith, Miss A. E., 4, Coleherne-rd., S.W., 1889 ...	10 10 0								
Smith, Miss F. Felix, 65, Chester-sq, S.W.	...	{ 1901	1	1	0	} S	1	1	0
	...	1903	1	0	0				
	...	1902	1	1	0				
*Smith, Miss J. A., 60, Grosvenor-st., W.	...	1895	1	1	0	S	1	1	0
*Smith, Miss E. Owen (per Bank)	1892	1	1	0	S	1	0	0
*Smith, Mrs. Donald, 1, Eldon-road, W.	...	1906	1	1	0	S	1	1	0
*Smith, Mrs. Fredk., 70, Highbury-pk., N.	...								
*Smith, Mrs. Gordon, Tantallon, 5, Oakfield-road, Putney, S.W., 2 Dons., 1885-1902 ...	15 15 0								
*Smith, Mrs. A. Gordon, Boyne Towers, Tunbridge Wells	{ 1901	2	2	0	} S	2	2	0
	...	1905	1	1	0				
*Smith, Mrs. Murray, 40, Park-lane, W.	1892	2	2	0	S	2	2	0
*Smith, The Hon. Mrs. Regd. A. 43. Cadogan-square, S.W. (per Bank)	1904	1	1	0	S	1	1	0
Carried forward						4728	13	3

* Are Governors.

	Governors.	Past Subscriptions				Receipts 1907.					
		Since	Yearly.			£	s.	d.			
	£	s.	d.	£	s.	d.	£	s.	d.		
Brought forward	4728	13	3		
*Smith, Mrs. Robert Hannibal, 37, Hamilton-terrace, N.W.	1896	1	1	0	S	1	1	0		
Smith O. Martin, Esq. (per Bank)	S	2	2	0		
*Smith, P. C., Esq., late of 42, Half-moon-street, W., 1890 ...	10	10	0		
*Smith, Reg. J., Esq., K.C., 11, Green-street, W., 1898 ...	10	10	0		
*Smith, Richd., Esq., 174, Cromwell-road, S.W.	1900	1	1	0	S	1	1	0		
Smith, Richard Horton, Esq., K.C., 53, Queen's-gardens, Hyde-pk., W., 1883 ...	10	10	0		
*Smith, Stephen M., Esq., 17, Park-hill, Clapham	1902	1	1	0	S	1	1	0		
*Smith, Vincent, Esq., 29, Kyverdale-road, N...	1903	1	1	0	S'06	1	1	0		
*Smith, The Hon. W. F. D., M.P., 3, Grosvenor-place, S.W.	1893	1	1	0	S	1	1	0		
*Smith, Wm. Lawrence, Esq., 31, Portman-square, W., 1901 ...	10	10	0		
*Smith's (Kensington Estate) Charity, The Trustees of (per R. A. Warren, Esq., 99, Great Russell-street, W.C.), 13 Dons., 1891-1905 ...	2600	0	0	D	300	0	0		
*Smith, Messrs. Geo. & Sons, Ltd., 9 to 11, Watling-street, E.C.	1894	5	5	0	S	5	5	0		
*Smith & Lister, Messrs., 43, Friday-street, E.C., 1884 ...	10	10	0		
Smith, <i>vide</i> Armitage Smith.		
Smith, <i>vide</i> Colvin-Smith.		
Smith, <i>vide</i> E. Cozens-Smith.		
Smith, <i>vide</i> Donne-Smith		
*Smithett, Wm., Esq. (address unknown), 1893 ...	10	10	0		
*Smout, Mrs., 39, Mount-street, W., 1892	10	10	0		
*Smyth, Lt.-Col. G. J. F., 5, Lower Grosvenor-pl., S.W., 2 Dons., 1892-02	21	0	0		
*Snape, Mrs. M. C.	1894	1	1	0	S	1	1	0		
*Snelgrove, Mrs. 23, Kensington Palace-gardens, W., 1902 ...	10	10	0		
*Snell, A. Saxon, Esq., 22, Southampton-buildings, W.C. (per Bank)	1900	1	1	0	S	1	1	0		
*Snow, Mrs. E., 61, Westbourne-terrace, W.	1900	1	1	0	S	1	1	0		
Snow, Mrs., Breakspears, Whetstone	D	5	5	0		
*Snowden, Fred., Esq., Broughton Lodge, Shepherd's-hill, Highgate	1894	1	1	0	S	1	1	0		
*Snowden, Joseph, Esq., Abbotsford, 19, Fitzjohn's-avenue, N.W.	1889	1	1	0	S	1	1	0		
*Soames, Alfred, Esq. (address unknown), 1892 ...	10	10	0		
*Soames, Eley, Esq., Ravenscroft, Bromley, Kent, 2 Donations, 1882-87	21	0	0	1899	1	1	0	S	1	1	0
*Soames, The Rev. H. A. (address unknown), 1890 ...	10	10	0		
Carried forward	5052	16	3		

* Are Governors.

	Governors.	Past Subscriptions.			Receipts 1907.					
		Since	Yearly.		£	s.	d.			
	£	s.	d.	£	s.	d.	£	s.	d.	
Brought forward				5052	16	3	
*Soames, Mrs. H., 14, St. Stephen's-sq., W., 3 Donations, 1889-1904	18	10	0							
*Soames, Capt. R., Scaldwell, Northampton (per Bank)	10	0	0	1885	5	0	S	5	0	0
*Soames, W. A., Esq., 45, Lexham- gardens, W., 1894	10	10	0							
*Society of Gray's Inn, The, W.C				1895	5	5	S	5	5	0
*Soden, Hy., Esq., Larkbere, Thornton- road, Clapham-park				1896	1	1	S	Paid 1906		
*Solomon, H., Esq. (address unknown), 1884	10	10	0							
*Solomon, J. H. Esq., and Mrs., 46, Westbourne-terrace, W.				1900	1	1	S	1	1	0
*Solomon, Miss, 20, Lancaster-gate-ter- race, W.				1889	1	1	S	1	1	0
*Solomon, Mrs A., 4, Brondesbury-rd, N.W				1899	1	1	S	1	1	0
*Somers, J. P., Esq., Sparrows Herne, Watford, 1902	10	10	0							
*Somerset, Cap. The Hon. A. C. E., 8, Stratford-place, W.				1897	1	1	S	1	1	0
*Somerset, <i>vide</i> Granville-Somerset.										
*Somes, Mis. F. (address unknown), 2 Donations, 1884-92	30	10	0							
*Sopper, Wm., Esq., 3, Upper Belgrave- street, S.W.				1899	1	1	S			
*Sotheby, Maj.-Genl. F. E., J.P., Ecton Hall, Northampton, 2 Donations 1888-1892	15	10	0							
*Soulby, Miss, The Hermitage, St. Andrew's, Plaistow, 1892	10	10	0							
*Soulsby, Miss L. H. M., The Manor House, Brondesbury (per Bank)				1898	1	1	S	1	1	0
*Southwark Police Court (per Jas. Sheils, Esq., Magistrate), 1887	10	10	0							
*Spalding, A. F. M., Esq., 11, Ashley- place, S.W.				1892	5	0	S	5	0	0
*Sparks, Colonel R.W., J.P., 100, Church- road, Richmond, Surrey, 1881	10	10	0	1884	1	0	S	1	0	0
*Spartali, Michael, Esq. (address unknown), 1863	10	10	0							
*Speirs, A. A., Esq., 4, Hill-street, W.				1892	2	2	S	2	2	0
*Speirs, The Lady Anne, 4, Hill-street, W. (per Bank)				1882	2	2	S	2	2	0
*Spence, Robert, Esq., 29, Greville- road, St. John's Wood, N.W.				1903	1	1	S	1	1	0
*Spence & Co., Ltd., Messrs. J., St. Paul's- churchyard, E.C.				1877	1	1	S	5	5	0
				1895	2	2				
				1900	5	5				
*Spencer, The Rt. Hon. C. R., 15, Queen- street, Mayfair, W., 1895	10	10	0							
*Spencer, Mrs. J. Trevor, 11, Brechin- place, S.W.				1900	1	1	S	1	1	0
*Spencer, Saml., Esq., 14, Gt. St. Thomas Apostle, E.C., 1900										
Carried forward					5085	17	3

* Are Governors.

	Governors.	Past Subscriptions.		Receipts 1907.		
		Since	Yearly.	£	s.	d.
	£ s. d.	£	s.	d.		£ s. d.
Brought forward ...						5085 17 3
*Spencer, Turner, & Boldero, Ltd., Messrs., Lisson-grove, W., 4 Dons., 1882-1902 ...	68 5 0	1861 2 2 0 1886 10 10 0 1895 15 15 0			S	15 15 0
*Spens, Nathaniel, Esq. (address unknown), (per Bank) ...		1894 1 1 0			S	1 1 0
*Sperati, N. F., Esq., late of Howard Villa, Lower Clapton-road, N.E., 1897. ...						
*Speyer, Sir Edgar, Bart., 7, Lothbury, E.C., 9 Donations, 1893-1901 ...	170 10 0	1902 20 0 0			S	20 0 0
Speyer, vide Kohn-Speyer.						
*Spicer, George John, Esq., 7, Queen- street-place, E.C., 1888 ...						
*Spielman, Sir Isidore, C.M.G., F.S.A., 56, Westbourne-terrace, W. ...		1896 1 1 0			S	1 1 0
*Spielmann, Mrs. M. A., 38, Gloucester- square, W. ...		1886 1 1 0			S'08	1 1 0
*Spooner, Percy B., Esq., M.R.C.V.S., 34, Florence-street, N. ...		1899 1 1 0			S	1 1 0
*Sports Club, St. James's-square, S.W. (per Bank) ...		1897 1 1 0			S	1 1 0
*Spreckley, White, & Lewis, Messrs., 13, Cannon-street West, E.C. ...		1866 2 2 0			S	2 2 0
*Spring Rice, The Hon. Miss Alice, Gillingham Vicarage, Dorset ...		1898 1 1 0			S	1 1 0
*Sprot, Mrs. (address unknown), 1892 ...	10 10 0					
Squire, Mrs. H., 102, South Hill-pk., N.W.		1905 0 10 0			S	
*Squire, Mrs. Stevens, 30, St. John's- wood-park, N.W., 1892 ...	10 10 0					
*Stagg & Mantle, Messrs., Leicester- square, W., 1885 ...	10 10 0	1883 3 3 0 1896 5 5 0			S	
*Stainton, G. S., Esq., 355, Holloway- road, N. ...		1903 2 2 0 1904 1 1 0			S	1 1 0
*Stainton, J. P., Esq., 11, Stanhope-pl., W. (per Bank) ...		1889 1 1 0			S	1 1 0
*Stallard, Mrs. Junius, 25, Park-street, Grosvenor-square, W., 2 Donations, 1883-93 ...	15 15 0					
*Stamer, Mrs. (address unknown), 1876...						
*Stanborough, Mrs. F., Glendower, 24, Devonshire-place, Eastbourne ...		1888 1 1 0			S	1 1 0
*Standing, G., Esq., 9, Brewer-street, Woolwich ...		1895 1 1 0			S	1 1 0
*Stanger, Mrs., 33, Ladbroke-grove, W. Staniland, Miss, 8, Rutland-house, W. ...		1897 1 1 0			S	1 1 0
*Stanley, The Lady Alice, 36, Great Cum- berland-place, W. (per Bank) ...		1894 1 1 0			S	1 1 0
*Stanley, The Rt. Hon. Lord, 18, Mansfield- street, W. (per Bank) ...		1889 1 1 0			S	1 1 0
*Stanley, Parkes. & Brown, Messrs., 816, High-road, Tottenham ...					D	21 0 0
*Staples, F. B., Esq., late of Cleveland Lodge, Kensington, W., 1878 ...						
*Staples, S. F., Esq., late of 87, Avenue- road, N.W., 1894 ...	10 10 0					
Carried forward ...						5159 8 3

* Are Governors.

	Governors.	Past Subscriptions.			Receipts 1907.						
		£	s.	d.	Since	Yearly.		£	s.	d.	
					£	s.	d.				
Brought forward ...								5159	8	3	
*Stapleton, Mrs. E. J., 46, Montagu-square, W. (per Bank) ...				1892	1	1	0	S	1	1	0
Starkey, Mrs. S. F., 39, Lansdowne-road, W. ...								S	1	1	0
*Statham, W. Arnold S., Esq., 12, King's Bench-walk, E.C. (per Bank) ..				1897	1	1	0	S	1	1	0
*Staveley, W. H. C., Esq., F.R.C.S., 24, Sloane-gardens, S.W....				1901	1	1	0	S	1	1	0
*Stebbing, W., Esq., 8, Cumberland-mansions, Bryanston-square, W. ...				1901	1	1	0	S	1	1	0
*Stedall, Horace, Esq. (per Bank) ...				{ 1895	1	1	0	} S	2	2	0
				1899	2	2	0				
*Steele, Eric, Esq., 52, Gillingham-street, S.W., 1901 ...	10	10	0								
*Steele, Mrs., 14, Albany-villas, Hove, Brighton ...				1887	1	1	0	S	1	1	0
*Steer, Arnold, Esq., Oak Lodge, Royston-park, Pinner ...				1906	1	0	0	S	1	1	0
*Stephens, Thos., Esq., 31, Abbey-road, N.W. ...				1900	1	1	0	S	1	1	0
*Stephenson, Lt. Col. K., 34, Beaufort-gardens, S.W. (per Bank) ...				1897	1	1	0	S	1	1	0
*Stephenson, Miss, 56, Rutland-gate, S.W.				1901	1	1	0	S	1	1	0
*Stern, Sir Ed. D., D.L., 4, Carlton House-terrace, S.W. ...				1884	1	1	0	S	1	1	0
*Stern, Mrs. James, 25, Prince's-gate, S.W., 1901 ...	10	10	0								
Steuart, <i>vide de Kierzkowski-Steuart.</i>											
*Stevens, Geo. N., Esq., 7, Hyde Park-gardens, W., 1895 ...	10	10	0								
*Stevens, William, Esq., late of Selsdon-park, Croydon, 1888 ...	10	10	0								
*Stevenson, John J., Esq., F.S.A., 4, Porchester-gardens, W. ...				1904	1	1	0	S	1	1	0
*Stevenson, Sir Thos., M.D., F.R.C.P. Lond., 382, Streatham High-road, S.W., 1887 ...	10	10	0								
*Steward, Mrs. H. H., 58, Lansdowne-place, Brighton (per Bank) ...				1902	1	1	0	S	1	1	0
*Steward, Mrs. M.L., 42, Campden House-court, W. ...								S'06 & 07	2	2	0
*Stewart, Colonel (address unknown), 1877											
*Stewart, C. J., Esq., 32, Eccleston-square, S.W. (per Bank), 2 Donations, 1882-85...	12	12	0	1882	1	1	0	S	1	1	0
*Stewart, Mrs., 61, Linden-gardens, W., 2 Dons., 1889-98 ...	15	10	0								
*Stewart, Mrs. C. J., Forde House, Upper Richmond-road, S.W. (per Bank) ...				1892	1	1	0	S	1	1	0
Stewart-Clark, <i>vide Clark.</i>											
*Stiebel, Mrs. D. C., 43, Grosvenor-sq., W., 2 Dons., 1889-1901 ...	12	12	0								
*Stiff, E., Esq., Dursley, Arterberry-road, Wimbledon-commoa ...				1901	1	1	0	S			
Carried forward ...									5179	7	3

* Are Governors.

	Governors.			Pas Subscriptions.			Receipts 1907.		
	£	s.	d.	Since	Yearly.		£	s.	d.
Brought forward				5179	7	3
*Stiff, Jas. A., Esq., 3, Thornton-hill, Wimbledon ...				1902	1	1 0	S		
*Stiff, Mrs. J. A., ditto ...				1903	1	1 0	S		
*Stiff, Sydney, Esq., London Pottery, Lambeth, 1902 ...	10	10	0						
Stimpson, H. S., Esq., 19, Clephane-road, N. ...							S	1	1 0
*Stirling, Capt. C. Hillside, Cromer, 2 Dons. 1887-97 ...	21	0	0						
*Stirling, C., Esq., Lairg House, Englefield Green, Surrey ...							S'05 to 07	3	3 0
Stirling, Mrs., 13, Chesham-street, S. W. ...				1906	1	1 0	S		
*Stirling, Col. Sir Walter George, Bart., J.P., 50, Lennox-gardens, S.W. (per Bank) ...				1889	1	1 0	S	1	1 0
*Stogdon, J., Esq., M.A., Mount Pleasant, Harrow-on-the-Hill (per Bank) ...				1893	1	1 0	S	1	1 0
*Stohwasser, Miss Rosina, 17, Acol-road, W. Hampstead, N.W. ...				1885	2	2 0	S	2	2 0
*Stone, Sidney, Esq., 206, Holloway-road, N. (per Bank) ...				1900	1	1 0	S	1	1 0
*Stone-Wigg, Mrs., Sen., 36, Palace-gardens-terrace, W. ...				1905	1	1 0	S	1	1 0
*Stopford, Genl. The Hon. Sir F. W., K.C.M.G., C.B., 1, York-terrace, Regent's-park, N.W. (per Bank) ...				1898	1	1 0	S	1	1 0
*Stopford, Mrs. George, Hampton Court Palace (per Bank) ...				1905	2	0 0	} S	4	0 0
				1907	4	0 0			
*Storr, John S., Esq., King-st., W.C., 1866 ...	10	10	0						
*Storr, Mrs. John S., ditto, 1866 ...	10	10	0						
*Storr, R., Esq., King-street, W.C. 1866 ...	10	10	0						
*Storr, Rayner, Esq., ditto, 1866 ...	10	10	0						
*Storr, Mrs. F., 40, Mecklenburgh-sq., W.C. ...				1903	1	1 0	S	1	1 0
*Strafford, Alice, Countess of, 13, Lower Berkeley-street, W., 1903 ...	10	10	0						
*Strain, John, Esq. (address unknown), 1891 ...	10	10	0						
*Stratheden and Campbell, The Rt. Hon. Lord, 17, Bruton-st., W. (per Bank) ...				1894	1	1 0	S	1	1 0
*Strathmore, The Rt. Hon. the Earl of, 13, Mansfield-street, W., 1905 ...	10	10	0						
*Strauss, A. H., Esq., 90, Lancaster-gate, W. ...				1892	1	1 0	S	1	1 0
*Street & Co., Messrs. G., 8, Serle-street, W.C. ...				1892	2	2 0	S	2	2 0
*Stuart, Mrs., 31, Somerset-street, W. ...				1890	2	2 0	S	2	2 0
Stuart, <i>vide</i> Crichton-Stuart.									
*Sturdy, W. O., Esq., Paxhill-park, Lindfield, Sussex, 2 Donations, 1889-92 ...	21	0	0				D	10	10 0
*Sturgis, Mrs. Russell (address unknown), 1887 ...	25	0	0						
*Sturt, Henry, Esq., 47, Russell-square, W.C. ...				1888	1	1 0	S	1	1 0
Carried forward ...								5213	16 3

* Are Governors.

	Governors,	Past Subscription			Receipts 1907.		
		Since	Yearly.		£	s.	d.
	£ s. d.	£	s. d.		£	s.	d.
Brought forward		5213	16	3
*Stutfield, Frederic, Esq., 121, King Henry's-road, N.W. ...		1887	1 1 0	S'06	1	1	0
*Sudeley, The Rt.Hon.Lord, 44, Grosvenor-gardens, S.W., 1881 ...	10 10 0						
*Sugden, F. W., Esq., 131, Ladbroke-grove, W. ...		1901	1 1 0	S			
*Sugden & Co., Messrs. C. A., 12, Aldermanbury, E.C. ...		1885	1 1 0	S	1	1	0
*Sullivan, Miss, Broom Ho., Fulham, S.W.		1885	5 0 0	S	5	0	0
*Sullivan, Admiral, Sir F.W., Bart. K.C.B., C.M.G., 14, Seymour-st., W., 1893	10 10 0						
*Summers, W. K., Esq., C.C., King's Lodge, Buckhurst-hill, Essex ...		1898	1 1 0	S	1	1	0
Summuck, C. J., Esq., F.R.G.S., <i>vide</i> Commercial College, Acton.							
Sums under 10s. ...					2	12	1
*Surgey, C., Esq., The Firs, Cranford Bridge, Hounslow ...		{ 1891	2 2 0	} S	5	5	0
		{ 1904	5 5 0				
*Sun, Watson, Esq., J.P., Warltersville Ho., Hornsey-rise, N., 2 Donations, 1880-82	21 0 0	1885	3 3 0	S	3	3	0
*Surtees, H. P., Esq., 46, Campden-hill-square, W. ...		1902	1 1 0	S			
*Suter, Mrs. Arthur, Fremington Lodge, Springfield-park, Acton ...		1900	1 1 0	S	1	1	0
*Sutherland, His Grace The Duke of, K.G., Stafford House, S.W., 1893 ...	10 10 0						
*Sutherland, Mrs., 2, Wetherby-gardens, S.W. ...		1887	1 1 0	S	1	1	0
*Sutherland, Mrs. Charles, Down Hall, by Farnboro', R.S.O., Kent... ..		1893	1 1 0	S	1	1	0
*Sutro, Mrs. Leopold, 33, Devonshire-place, W., 4 Dons., 1895-1906 ...	23 2 0						
*Sutton, Edw. A., Esq. (address unknown), 4 Donations, 1889-92 ...	73 10 0						
*Sutton, Hy. Geo., 9, Elvaston-place, S.W., 1895 ...	10 10 0						
*Swabey, Mrs., 73, Gloucester-terrace, Hyde-park, W. ...		1898	1 1 0	S	1	1	0
*Swain, Frank, Esq., 38, Clarendon-rd., W., 1890 ...	10 10 0						
*Swainson, Mrs., 12, Douro-place, Kensington, W. (per Bank) ...		1898	1 1 0	S	1	1	0
*Swainston, J. Todd, Esq. (address unknown), 1884... ..	10 10 0						
*Swainston, Mrs., 8, Greville-road, St. John's Wood, N.W., 1903 ...	10 10 0						
*Swan & Edgar, Ltd., Messrs., 39, Regent-street, W. ...		1888	5 5 0	S	5	5	0
*Swanwick, J. Alfred, Esq., 34, Croxteth-road, Sefton Park, Liverpool ...		1902	1 1 0	S	1	1	0
*Swift, H. H., Esq., J. P., 45, Westbourne-terrace, W., 1902 ...	10 10 0	1894	2 2 0	S	2	2	0
*Swinburne, Miss Isabel, 61, Onslow-sq., S.W. (per Bank) ...		1895	1 1 0	S	1	1	0
Carried forward		5247	13	4

*Are Governors.

	Governors.	Past Subscriptions.			Receipts 1907.						
		Since	Yearly.		£	s.	d.				
	£	s.	d.		£	s.	d.				
Brought forward		5247	13	4				
*Swinton, The Hon. Mrs., 82, Cadogan-place, S.W. (per Bank) ...	1888	1	1	0	S	1	1	0			
*Syer, A., Esq., 88, Lordship-park, N. ...	1892	1	1	0	S	1	1	0			
Syers, Mrs. D., c/o Chartered Bank of India, Australia, and China, Hatton-court, E.C. ...					S	1	1	0			
*Sykes, Geo. H., Esq., M.A., 64, Elm-bourne-road, Tooting-common ...	1900	1	1	0	S	1	1	0			
*Sykes, Rev. W., M.A., Chaplain to the Forces, 1886 ...	10	10	0								
*Symes, C. J., Esq., 48, Seven Sisters-road, N. (per Bank) ...	1902	2	2	0	S	2	2	0			
*Symons, S., Esq., 27, Queen's-gate-terrace, S.W., 4 Donations, 1890-1905 ...	25	15	0		D	5	5	0			
*Symons, Messrs. Simon & Co., 31, Throgmorton-street, E.C. ...	1901	1	1	0	S	1	1	0			
*Synge, R. F., Esq., C.M.G., 7, Chester square, S.W. (per Bank) ...	1896	1	1	0	S	1	1	0			
*T. S. ...	1881	3	3	0	S	3	3	0			
*Tait, Mrs. E. W., 10, Ellerdale-rd., N.W. ...	1906	1	1	0	S	1	1	0			
Talbot, C. Esq., 18, Stafford-terrace, W. ...					D	1	0	0			
*Talbot, The Rev. Father, The Oratory, S.W. (per Bank) ...	1901	1	1	0	S	1	1	0			
*Talbot, C. H., Esq., 86, Cromwell-av., Highgate, N. ...	1890	1	1	0	S	1	1	0			
*Talbot, The Rt. Hon. J. G., M.P., 10, Gt. George-street, S.W. (per Bank) ...	1877	1	1	0	S	1	1	0			
*Talbot, Mrs. Hy., late of Whitley Ridge Lo., Brockenhurst (per Bank) ...	1896	2	2	0	S	2	2	0			
*Tallents, George W., Esq., 49, Warwick-square, S.W., 1887 (per Bank) ...	10	10	0	1891	1	1	0	S	1	1	0
*Tannenbaum, Adolph, Esq., 9, Cornwall-terrace, Regent's Park, N.W. ...	1899	1	1	0	S	1	1	0			
*Tanner, Miss Mary, The Hurst, Sydenham Hill (per Bank) ...	1896	1	1	0	S	1	1	0			
*Tanner, Ralph, Esq., 2, Little Dean's-yard, S.W. ...	1904	1	1	0	S	1	1	0			
*Tarleton, Alfd. H., Esq., 58, Warwick-square, S.W., 1891 ...	10	10	0								
*Tarn, Messrs. & Co., 165, Newington-causeway, S.E., 3 Donations, 1882-85 ...	105	0	0								
*Tate, Edwin, Esq., late of Frogna! Pfrory, Hampstead, N.W., 1889 ...	10	10	0								
*Tate, Messrs. Henry, & Sons, Ld., 21, Mincing-lane, E.C. ...	1885	2	2	0	S	2	2	0			
*Tatham, Algernon, Esq., late of 40, Dorset-square, N.W. (per Bank) ...	1898	1	1	0	S	1	1	0			
*Tatham, C. M., Esq., 10, Old-sq., Lincoln's-inn, W.C., 3 Donations, 1884-95 ...	21	0	0								
*Tatham, Col. W. J., Field House, High-gate, 2 Donations, 1892-1902 ...	15	10	0								
*Tattersall, John, Esq. (address unknown), 2 Donations, 1866-81 ...	21	0	0								
Carried forward		5279	2	4				

*Are Governors.

	Governors.			Past Subscriptions.			Receipts 1907.				
	£	s.	d.	Since	Yearly.		S	£	s.	d.	
Brought forward								5279	2	4
*Tattersall, Miss E. M., 2, Ivy-gardens, Crouch End, N. ...				1888	1	1	0	S'06	1	1	0
*Taylor, J., Esq., late of The Elms, Lewesrd., Eastbourne, 2 Donations, 1891-93	11	11	0								
*Taylor, John, Esq. (address unknown), 1884 (per Bank) ...	10	10	0								
*Taylor, John, Esq., 8, Gloucester-sq., W.				1887	2	2	0	S			
*Taylor, J. C. M., Esq., 23, Cork-st, W.								D	10	10	0
Taylor, Rev. J. F., M.A., 15, St. Aubyns, Hove, West Brighton (per Bank) ...				1889	0	10	6	S	0	10	6
*Taylor, John T., Esq., I.S.O., 19, Wood church-road, W. Hampstead, N.W.				1901	1	1	0	S	1	1	0
*Taylor, Miss H., 2, Stanhope-gardens, S.W. ...				1892	1	1	0	S	1	1	0
*Taylor, Mrs. J. M., 5, Fitzjohn's-av., N.W.				1902	2	2	0	S	2	2	0
*Taylor, Robert, Esq., 6, Queen-street-place, E.C., 1896 ...	10	10	0								
*Taylor, R. M., Esq., and Mrs. Massie, late of 53, Gloucester-place, W., 1892	25	0	0								
*Taylor, Seth, Esq., Granard, Putney-park-lane, S.W., 1890 ...	10	10	0								
*Teague, Geo. F., Esq., 32, Hilldrop-road, N. ...				1893	1	1	0	S	1	1	0
*Temple, T. R. S., Esq., 5, Cambridge-terrace, Dover ...				1899	1	1	0	S	1	1	0
*Tennant, Dowager Lady, late of 40, Grosvenor-square, W., 1902 ...	10	10	0								
*Tennant, G., Esq. (address unknown) 1882											
*Tennant, H. J., Esq., M.P., 33, Bruton-street, W. ...				1904	1	1	0	S	1	1	0
*Tennant, Sons & Co., Messrs. C., 9, Mincing-lane, E.C. ...				1893	2	2	0	S	2	2	0
*Tennent, Miss Emerson, 31, Thurloe-square S.W. ...				1892	1	1	0	S	1	1	0
*Tennyson d'Eyncourt, Edmund Charles, Esq., 31, Cornwall-gardens, S.W. (per Bank) ...				1888	2	2	0	S	2	2	0
*Teush-Hecker, Miss, 37, Albert-court, South Kensington, S.W. ...				1888	1	1	0	S	1	1	0
*Thacker, W., Esq., 11, Richmond-gdns. Martha-road, Wanstead, Essex ...				1841	1	1	0	S	1	1	0
*Thackeray Temperance Hotel, 57, Great Russell-street, W.C. ...				1903	2	2	0	S	2	2	0
*Thatcher, W. J., Esq., 4, Denbigh-place, S.W. (per Bank) ...				1888	1	1	0	S	1	1	0
*Theobald, Mrs., 46, Hyde-park-square, W. (per Bank) ...				1885	1	1	0	S	1	1	0
*Theobald, W. G., Esq., Easton Lodge, Dunmow, 1904 ...	10	10	0								
Theobalds, Miss, 353, Camden-road, N.								D	0	10	0
*Theobalds, Wm., Esq. (address unknown), 1862, 1904 ...	10	10	0								
*Thesiger, The Hon. E. P., C.B., 142, Sloane-street, S.W., 1892 ...	10	10	0								
Carried forward ...									5310	11	10

*Are Governors.

	Governors.	Past Subscriptions.				Receipts 1907.				
		£	s.	d.		£	s.	d.		
Brought forward ...					53	10	11	10		
*Thesiger, Miss Ethel, Stoke Albany, Market Harborough ...		1903	1	1	0	S	1	1	0	
*Thimm, F. K., Esq., R.N.R., 3, Court-road, W., Norwood, S.E. ...		1900	1	1	0	S				
*Thomas, Gilbert W., Esq., "Daily Graphic," Milford-lane ...										
*Thomas, Lewis W., Esq., 30, Regent-street, S.W. ...		1887	2	2	0	S	2	2	0	
*Thomas, Miss E. ...		{ 1886	2	2	0	}	S	4	4	0
		1906	4	4	0					
*Thomas, Miss Eleanor, 31, Woodville-gardens, Ealing, W. ...		1896	1	1	0	S	1	1	0	
*Thomas, Mrs. Mary K., 9, St. Petersburg-place, W. (per Bank) ...		1898	1	1	0	S	1	1	0	
*Thomas, W. F., Esq., Bishopshalt, Hillingdon, 3 Donations, 1881-85 ...	40	0	0							
Thomas, <i>vide</i> Palmer-Thomas.										
*Thompson, Fredk. W., Esq., 33, Queen's-road, St. John's Wood, N.W. ...		{ 1883	1	1	0	}	S	2	2	0
		1893	2	2	0					
*Thompson, Geo., Esq. (address unknown), 1877 ...										
*Thompson, Mrs. A. M., 48, Queen's-gate, S.W. ...						S'05	}	3	3	0
						to'07				
*Thompson, Mrs. Hamlet (address unknown), 1898 ...	10	10	0							
*Thompson, Mrs. H. Y., 19, Portman-sq., W. ...		1888	1	1	0	S	1	1	0	
*Thompson, Sydney, Esq., Wood Dene, Sevenoaks, 1890 ...	10	10	0							
*Thompson, W. J., Esq., jun. (address unknown) 1871 ...	10	10	0							
*Thompson, W. W., Esq. (Messrs. Cope-stake, Crampton, & Co.), 5, Bow-lane, E.C., 1885 ...	10	10	0							
*Thompson, W. Whitaker, Esq., 24, Argyll-road, W. ...		1891	1	1	0	S				
*Thompson & Co., Limited, Messrs. T. W., 164, &c., Tottenham-court-rd., W. ...		1906	2	2	0	S	2	2	0	
*Thomson, Mrs., 37, Iverna Court, Kensington, W. ...		{ 1906	2	2	0	}	S	1	1	0
		1907	1	1	0					
Thomson, <i>vide</i> Anstruther-Thomson.										
*Thorn, W. H., Esq., 28, Earlsfield-road, Wandsworth, S.W., 1889 ...	10	10	0							
*Thorne, Benjamin R., Esq., 75, Albert Bridge-road, Battersea Park, S.W. ...		1900	1	1	0	S'06				
*Thorne, Mrs. (address unknown) 1889 ...	10	10	0							
*Thorne, R., Esq., 10, Streatley-road, Brondesbury ...		1900	1	1	0	S	1	1	0	
*Thornhill, A. H., Esq., 6, Elm Park-rd., Winchmore Hill, N. ...		1906	1	1	0	S	1	1	0	
*Thornhill, Edward B., Esq., 80, Avenue-road, N.W. ...		1893	1	1	0	S	1	1	0	
*Thornhill, Hy., Esq., 20, Addison-rd., W., 1890 ...	10	10	0							
Carried forward ...							53	32	12	10

*Are Governors.

	Governors.			Past Subscriptions.			Receipts 1907.				
	£	s.	d.	Since	Yearly.		£	s.	d.		
					£	s.	d.				
Brought forward			533 ²	12	10	
*Thornton, Mrs. M., The Hoo, Sydenham Hill, 1901 ...	10	10	0								
*Thornton, W. L., Esq., Sunnymead, Chislehurst-common, 1890 ...	10	10	0								
*Thorpe, R., Esq., Homelea, Portinscale-road, Putney, S.W., 2 Donations, 1882-89 ...	21	0	0								
*Thring, The Right Hon. Lord K.C.B., 5, Queen's-gate-gardens, W. (per Bank)				1857	2	2	0	S	2	2	0
*Thursby, Neville, Esq., late of 16, Queen-street, Mayfair, W., 1895 ...	10	10	0								
*Thwaites, Arthur, Esq. (address unknown), 1885 ...	10	10	0								
*Thwaites, Mrs. A. L., 144, Junction-road, N. ...								{ S'06 }	2	2	0
Thynne, F. J., Esq., 67, Eaton-place, S.W.								{ &'07 }			
*Thynne, John C., Esq., Cloisters, Westminster Abbey (per Bank) ...				1891	1	1	0	S	1	1	0
*Thynne, The Lady Ulrica, 30, Grosvenor-gardens, S.W....				1888	5	0	0	S	5	5	0
*Tidswell, Miss, 22, Cambridge-sq, W., 1898	10	10	0					D	10	10	0
*Tidswell, R. H., Esq., 49, Wilton-crescent, S.W., 1906 ...	10	10	0								
*Tidswell, R. Ingham, Esq., J.P., 22, Cambridge-sq., W., 6 Donations, 1883-1904	73	10	0								
*Tildesley, Edwin, Esq., 100, Priory-road, West Hampstead, N.W., 1887 ...	10	10	0	1896	1	1	0	S	1	1	0
*Tillard, The family of the late Rev. Jas., (per Miss Tillard, late of The Glebe, Penshurst, Kent) ...				1889	1	1	0	S			
*Timms, H. A., Esq., Slogaril, New Galloway Station, N.B., 1897 ...	10	10	0								
*Timoney, Miss E. M., 7, Ingoldsby-mansions, W. ...				1882	1	1	0	S	1	1	0
*Tinker, Maj., Edwd., R.A., Chewton Glen, Christchurch Hants ...				1900	1	1	0	S	1	1	0
*Tit, C. P., Esq., 12, Old Jewry-chambers, E.C., 1871 ...				1887	1	1	0	S	1	1	0
*Todd, T.F.D'Arcy, Esq., 36, Norfolk-sq. W. Tollemache, The Hon. Grace, 24, Han-over-court. W....								D	1	0	0
*Tollemache, The Hon. Mrs. Duff, 131, Oakwood-court, Kensington, W. ...				1902	1	1	0	S	1	1	0
*Tollemache, The Rt. Hon. Lord, 40, Cadogan-gardens, S.W., 1895 ...	10	10	0								
*Tollit, Fredk., Esq., Glenthorne, Woodchurch-rd., W. Hampstead (per Bank)				1893	1	1	0	S	1	1	0
*Tom, M., Esq., 30, Dravton-park, N. ...				1905	1	1	0	S			
*Tomes, C. S., Esq., F.R.S., 9, Park-crescent, W., 1883 ...	10	10	0								
*Tomkins, Samuel, Esq. (address unknown), 1865 ...	10	10	0								
*Tomlin, T. J. C., Esq., 5, Clifton-place, Sussex-square, W. ...				1895	1	1	0	S	paid 1906		
Carried forward ...									5361	19	10

*Are Governors.

	Governors.			Past Subscriptions.			Receipts 1907.				
	£	s.	d.	Since	Yearly.		S	£	s.	d.	
Brought forward						53	19	10
*Tomlinson, Mrs., 3, Richmond-terrace, Whitehall, S.W., 4 Donations, 1880-92	45	0	0								
*Tonge, The Rev. Geo., 84, Highbury New Park, N. ...				1903	1	1	0	S	1	1	0
*Tooth, Adolphus, Esq., Lanherne, Hadley Wood ...				1900	1	1	0	S	1	1	0
*Tooth, Messrs. Arthur & Sons, 175 and 176, New Bond-street, W. ...				1904	2	2	0	S	2	2	0
*Toynbee, W., Esq., 4, N. Portman-mans. W.				1902	1	1	0	S	1	1	0
*Tracey, Admiral Sir Richard, K.C.B. 8, Sloane-gardens, S.W. (per Bank)				1901	1	1	0	S			
*Tracey, Miss, 47, Beaumont-street, W. Tracy, <i>vide</i> Hanbury-Tracy.								{ S'05 } { too7 }	3	3	0
*Traill, Jas. P., Esq., late of 10, Fitzjohns-avenue, N.W., 1902 ...	10	10	0								
*Travellers' Club, Pall-mall, S.W. ...				1889	5	5	0	S	5	5	0
*Trefusis, The Lady Mary, 45, Prince's-gate, S.W. (per Bank) ...				1897	1	1	0	S	1	1	0
*Tremlett, H., Esq., 101, Lupus-street, S.W. ...				1899	1	1	0	S	1	1	0
Trench, <i>vide</i> Le Poer Trench. Trench-Gascoigne, <i>vide</i> Gascoigne.											
*Trevanion, Mrs., 245, Cromwell-road, S.W. (per Bank) ...				1901	1	1	0	S	1	1	0
*Trevelyan, The Lady, 19, Eaton-place, S.W. (per Bank) ...				1896	1	1	0	S	1	1	0
Trevilian, <i>vide</i> Cely-Trevilian.											
*Trew, J. J., Esq., J.P., D.L., 29, Grosvenor-place, S.W., 1890 ...	10	10	0								
*Tristram-Valentine, Mrs., 1, Sheffield-gardens, W. ...								{ S'06 } { &'07 }	2	2	0
*Trollope, The Hon. Miss S., 3, Carlisle-place, S.W. (per Bank) ...				1889	2	2	0	S	2	2	0
*Trotter, C. Wm., Esq., 31, Bruton-street, W., 1892 ...	10	10	0								
*Trotter, Ernest B., Esq., B.A., and Mrs. Trotter, 10, Grenville-pl., Cornwall-gardens, S.W. ...				1890	1	1	0	S	paid	1906	
*Trotter, Miss M., 9, Ovington-gardens, S.W. ...				1892	1	1	0	S	1	1	0
Troutbeck, The Rev. Dr. <i>vide</i> Choir House ...											
*Trower, E. N., Esq., 39, St. Mary-at-Hill, E.C., 1880 ...	10	10	0								
*Trower, G. S., Esq., ditto, 1865 ...	10	10	0								
*Trower, H. S., Esq., 9, Bryanston-square, W., 1884 ...	10	10	0								
Trower, Mrs., 9, Sussex-mansions, W. ...								D	0	10	6
*Trower, W., Esq., 11, Talbot-square, W. (per Bank) ...				1894	1	1	0	S	1	1	0
*Troyte-Chafyn-Grove, G., Esq., J.P., D.L., North Coker House, Yeovil, 10 Donations, 1889-1901 ...	45	15	0	1902	5	5	0	S	5	5	0
Carried forward ...									53	18	4

*Are Governors.

	Governors.	Past Subscriptions.		Receipts 1907.		
		Since	Yearly.	£	s.	d.
	£	s.	d.	£	s.	d.
Brought forward	539	18	4
*Truman, Hanbury, Buxton, & Co., Ltd., Messrs., Brick-lane, E., 2 Donations, 1830-98 ...	36	10	0			
*Tryon, Capt. G.C., 45, Eaton-place, S.W.	1906	2	2	0	S	2 2 0
*Tucker, Fras., Esq., 11, Dorset-sq., N.W., 1890 ...	10	10	0			
*Tucker, Mrs. Francis, ditto (per Bank)...	1898	1	1	0	S	1 1 0
Tucker, Miss, 74, Carlton-hill, N.W. ...	1902	0	5	0	S	0 4 0
*Tuke, Dr. Harrington (address unknown), 1883 ...	10	10	0			
*Tull, Walter J., Esq., Shenley, 25, Night- ingale-lane, Clapham-common, West Side, S.W. ...	1905	2	2	0	S	
*Tulloch, Jas., Esq., 7, Fitzjohn's-avenue, N.W. ...	1898	1	1	0	S	1 1 0
*Turf Club, Piccadilly, W....	1888	5	5	0	S	5 5 0
*Turle, J. R., Esq., 177, Cromwell-road, S.W., 1884 ...	10	10	0			
Turnbull, Miss J. H., M.D., <i>vide</i> Hamilton.						
*Turner, Prof. G. Lyon, M.A., Wheatham Hill, Hawkley, E. Liss, Hants... ..	1890	1	1	0	S	1 1 0
*Turner, H. B. H., Esq., C.I.E., 68, Upper Berkeley-street, W. ...	1897	1	1	0	S	1 1 0
*Turner, H. L., Esq., 3, Throgmorton-av., E.C. ...						
*Turner, H. J., Esq. (address unknown), 1885 ...	10	10	0			
*Turner, The Lady Frances, 19, Sloane- gardens, S.W....	1892	1	1	0	S	
*Turner, Mrs. Eleanor, 66, Carlton-hill, N.W. ...	1899	1	1	0	S	1 1 0
*Turner, Thos. J., Esq., New-court, Throg- morton-street, E.C. ...	1893	1	1	0	S	1 1 0
*Tweedmouth, The Rt. Hon. Lord, Brook House, Park-lane, W., 1896 ...	10	10	0			
*Twibill, Miss, late of Compton Rectory, Winchester, 1902 ...	10	10	0			
*Twining, S. H., Esq., 14, Gloucester- sq., Hyde Park., W., 2 Don., 1865 ...	31	10	0			
*Twining & Co., Messrs., 215, Strand, W.C., 6 Donations, 1831-65 ...	68	5	0			
*Tyler, The Lady, Cumberland-houses, Kensington-palace, W. ...	1899	1	1	0	S	1 1 0
*Underdown, Emanuel M., Esq., K.C., 98, Eaton-place, S.W. ...	1903	1	1	0	S	1 1 0
*Underwood, F.J., Esq., 5, Hyde Park-gar- dens, W. ...					{ S'05 to 07 }	{ 3 3 0
*Union Club, Trafalgar-sq., W.C. ...	1894	3	3	0	S	2 2 0
*Union Discount Company of London, Ltd., The, 39, Cornhill, E.C. ...	1894	2	2	0	S	2 2 0
*United Service Club, Pall-mall, S.W. ...	1888	5	5	0	S	5 5 0
Carried forward	542	9	4

*Are Governors.

	Governors.			Past Subscriptions.			Receipts 1907.				
	£	s.	d.	Since	Yearly.		£	s.	d.		
					£	s.	d.				
Brought forward			5420	9	4	
*United University Club, Pall-mall East, S.W. ...				1888	2	2	0	S	5	5	0
*Upton-Cottrell-Dormer, Mrs., Ingmire Hall, Sedbergh, Westmorland, 1892	50	0	0								
*Urwick, T. H., Esq., 63, Netherhall-gardens, N.W....				1898	1	1	0	S'06	1	1	0
*Urwick, W. H., Esq., 34, Great Tower-street, E.C., 5 Donations, 1861-87 ...	56	15	0	1861	1	1	0	S			
*Ussher, Albert, Esq., 98, Mount-street, W., 1894 ...	10	10	0								
*Ussher, Mrs. Robert, 7, Buckingham-palace-gardens, S.W....				1895	1	1	0	S	1	1	0
*Vacher, Mrs. M., 7, Stanley-crescent, W., 2 Donations, 1867-79 ...	50	0	0								
Vahl, <i>vide</i> de Vahl.											
Vaid, Lt.-Col. C. C., I.M.S., 29, Nevern-square, S.W. ...								S	1	1	0
*Vaile, Philip, Esq., 10, Ormonde-terrace, N.W. ...				1905	1	1	0	S	1	1	0
Valentine, <i>vide</i> Tristram-Valentine.											
*Valletort, The Rt. Hon. Viscount, 5, Victoria-square, S.W. (per Bank) ...				1897	1	1	0	S	1	1	0
*Vallotton, Mrs. M. Bernard, 1, Carlton-hill, N.W., 1902 ...	10	10	0								
*Vallotton, Mrs. Frances Bernard ditto								D	10	10	0
*Van Bergen, A., Esq., 4, Rue d'Uzes, Paris, 1890 ...	10	10	0								
*Vanden Bergh, Henry, Esq., 8, Kensington Palace-gardens, W. ...				1902	1	1	0	S	1	1	0
*Van Praagh, W., Esq., 51, Warrington-crescent, W. ...				1893	1	1	0	S			
*Van Raalte, M., Esq., 40, Brook-street, W. ...				1892	1	1	0	S	2	2	0
*Vansittart-Neale, Sir H. J., K.C.B., Bisham Abbey, Marlow, Bucks (per Bank) ...				1883	1	1	0	S	1	1	0
*van Vlymen, Nathan, Esq., 62, Bethune-road, Stoke Newington, N. ...				1901	1	1	0	S	1	1	0
*Vardon, Mrs., 9, Chepstow-villas, W. ...				1900	1	1	0	S	1	1	0
Vasey, Mrs., 112, Cambridge-gardens, N. Kensington...				1902	1	1	0	} S	1	0	0
				1906	1	0	0				
*Vaughan, F. E., Esq., 1, Weech-road, Finchley-road, N.W....				1903	1	1	0	S	1	1	0
*Vaughan, H., Esq., late of 28, Cumberland-terrace, N.W., 16 Donations, 1839-98 ...	218	15	0								
*Vaughan, General Sir J. Luther, K.C.B., The Albany, Piccadilly, W. (per Bank)				1897	1	1	0	S	1	1	0
*Veale, Mrs., 62, Streathbourne-road, Upper Tooting, S.W. ...				1904	1	1	0	S	1	1	0
*Veitch, H. J., Esq., 34, Redcliffe-gardens, S.W., 1886 ...	10	10	0								
Carried forward ...									5451	18	4

*Are Governors.

	Governors. £ s. d.	Past Subscriptions.			Receipts 1907.		
		Since	Yearly.		£	s.	d.
		£	s.	d.			
Brought forward				5451	18	4
*Venables, Messrs. C., & Co., 187, Essex-road, N...		1897	2	2 0	S	2	2 0
*Venning, Sir Edgcombe, F.R.C.S., 30, Cadogan-place, S.W. (per Bank)		1882	2	2 0	S	3	3 0
*Vernall, Thos., Esq. (address unknown) (per Bank), 1889	200 0 0						
*Vernet, Mrs. H. A., 34, Evelyn-gdns, S.W.		1903	1	1 0	S	1	1 0
*Verney, Mrs., Maids Moreton House, Buckingham		1901	1	1 0	S		
*Vernon, The Hon. W. W., 34, Grosvenor-place, S.W. (per Bank)		1891	1	1 0	S	1	1 0
*Vernon-Harcourt, Miss, 61, Cadogan-square, S.W.		1894	3	3 0	S	3	3 0
*Vetch, Col. R. H., C.B., late R.E., c/o Messrs. Cox & Co., 16, Charing Cross, S.W.		1893	1	1 0	S	(paid 1906)	
*Victoria Street (87) Syndicate, Ltd., Marlboro'-mans., 87, Victoria-street, S.W.		1906	4	4 0	} S	2	2 0
		1907	2	2 0			
*Vigo, James G., Esq., 8, Hanover-house, Regent's Park, N.W....					S'05 to 07	} 3	3 0
*Villiers, John R., Esq., 49, Hans-place S.W.		1901	1	1 0	S		
*Villiers, Miss E. T., 21, Lexham-gdns., W.		1905	1	1 0	S	1	1 0
*Vincent, F. D., Esq., 8, Cambridge-square, W.		1902	2	12 6	S	2	12 6
*Vincent, F. D'A., Esq., 37, Grosvenor-place, S.W.					S'05 to 07	} 3	3 0
*Vincent, Miss C., 27, St. Mary's-mans., Paddington-green, W. (per Bank)		1892	1	1 0	S		
Vincent, Mrs., Messrs. Coutts & Co., Strand		1906	1	1 0	S	1	1 0
*Viney, J. Elliott, Esq., 26, Aberdeen-park, N. (per Bank)		1901	1	1 0	S		
*Vintners, The Worshipful Company of, 68½, Up. Thames-st., E.C., 17 Donations, 1862-1904	231 0 0						
*Vivian, Col. Sir A.P., K.C.B., J.P., D.L., Bosahan, St. Martin's, S.O., Cornwall. 1882	10 10 0	1906	1	1 0	S	1	1 0
*Vivian, W., Esq., 110, Throgmorton-avenue, E.C.					S'05 to 07	} 3	3 0
*Vivian, W. Graham, Esq., D.L., J.P., 7, Belgrave-square, S.W., 1889	10 10 0						
*Vlasto, Mrs. Alexander A., 48, Westbourne-terrace, W.		1887	1	1 0	S		
*Voelcker, E. W., Esq., 10, Essex-villas, W. (per Bank)		1897	1	1 0	S	1	1 0
von Mumm, <i>vide</i> Mumm.							
*Vyse, Sons, & Co., Messrs., 76, Wood-st., E.C., 2 Donations, 1884-85	15 15 0	1882	5	5 0	} S'06	2	2 0
		1887	2	2 0			
		1907	5	5 0	S'07	5	5 0
Carried forward					5490	4 10

*Are Governors.

	Governors.	Past Subscriptions.		Receipts 1907.
		Since	Yearly.	
	£ s. d.	£ s. d.	£ s. d.	
Brought forward	5490 4 10
*W. F. R.	1901	1 1 0	S 1 1 0
*W—G., 2 Donations, 1888-94 ...	11 11 0			
*W. H.	1888	1 1 0	S 1 1 0
*W. L. T. R., 16 Donations, 1886-1904...	870 0 0			
*Waddy, Harry, Esq., 13, Copthall-avenue E.C.	1902	1 1 0	S 1 1 0
*Wadham, John Chas., Esq., 5, Cleveland-terrace, W., 1898 ...	10 10 0			
*Wagg, A., Esq., 40, Bryanston-sq., W., 2 Donations, 1882-97 ...	21 0 0			
*Wagg, Mrs., ditto, 1882 ...	10 10 0			
*Wagg, E., Esq., 77, Grosvenor-st., W., 1882 ...	42 0 0			
*Wagg, Henry John, Esq., 11, Gloucester-square, W., 1898 ...	10 10 0			
*Waggett, E. B., Esq., M.B., B.C., 45, Upper Brook-street, W.	1898	1 1 0	S 1 1 0
*Wagner, Henry, Esq., 13, Half-moon-street, W., 8 Donations, 1864-1905 ...	60 0 0			
*Wagner, Joseph, Esq., 69, Greencroft-gardens, N.W....	...			S'05 } 3 3 0 to07 }
*Wainwright, C. J., Esq. (address unknown), 2 Donations, 1875-84 ...	60 10 0			
*Wainwright, W., Esq., (address unknown), 3 Donations, 1863-84 ...	26 5 0			
*Wakeford, Mrs. W. F., Ashley Lodge, Esher, Surrey	1899	2 2 0	S
*Waldegrave, The Rt. Hon. the Earl of, 20, Bryanston-square, W. (per Bank)	...	{ 1898	1 1 0	{ S 2 2 0
		{ 1905	2 2 0	{
*Wales, John G. K., Esq., 23, Baker-street, Portman-square, W.	1904	1 1 0	S
*Waley, J. Felix, Esq., 40, Norfolk-square, W., 1890 (per Bank) ...	26 5 0	1888	1 1 0	S 1 1 0
*Waley, Mrs. M., 14, Dawson-place, W...	...	1892	1 1 0	S 1 1 0
*Walford, H. H., Esq., 6, Cornwall-gardens, Queen's-gate, S.W....	...	{ 1882	5 5 0	{ S 10 10 0
		{ 1887	10 10 0	{
*Walford, H. N., Esq., 51, Sussex-gardens, W.	1904	2 2 0	S 2 2 0
*Walford, H. S., Esq., 4, Southwell-gardens, S.W. (per Bank)	1900	2 2 0	S 2 2 0
*Walford, Lieut.-Col. N. L. (address unknown), 1894 ...	10 10 0			
*Walker, Arthur H., St. David's, Queens-thorpe-road, Sydenham, S.E.	1902	2 2 0	S 2 2 0
*Walker, E. Lake, Esq., 29, Prince's-gate, W., 1887 ...	10 10 0			
*Walker, F. J., Esq., 24, Lennox-gardens, S.W. (per Bank)	1902	1 1 0	S 1 1 0
*Walker, Geo. F., Esq., Waterside, Ling-field, Surrey	1896	2 2 0	S 2 2 0
*Walker, Miss F. G., late of 22, St. George's-road, S.W., 1892 ...	10 10 0			
*Walker, Philip F., Esq., 36, Prince's-gardens, S.W., 2 Donations, 1885-96	60 0 0			
Carried forward	5521 14 10

*Are Governors.

	Governors.			Past Subscriptions.			Receipts 1907.				
	£	s.	d.	Since	Yearly.		£	s.	d.		
	...				£	s.	d.	5521 14 10			
Brought forward										
Walker, <i>vide</i> Larkins-Walker.											
*Wall, Wm., Esq., 76, Priory-road, West Hampstead, N.W. ...				1889	2	2	0	S	2	2	0
*Wallace, Cuthbert S., Esq., 26, Upper Wimpole-street, W. (per Bank) ...				1902	1	1	0	S	1	1	0
*Wallace, Col. C. T., Strathmore, Nairn, N.B., 2 Donations, 1902-1904 ...	15	10	0								
Wallace, Falconer L., Esq., The Gables, Brackley, Northants ...								S	2	2	0
*Wallace, L. A., Esq., 6, Hyde-park-gardens, W., 8 Dons., 1892-1905 ...	80	10	0								
*Wallace, Miss E. M., 24, Norfolk-crescent, W. ...				1897	1	1	0	S	2	2	0
*Wallace, Mrs. A. F., 20, Hyde-park-gardens, W. ...				1892	2	2	0	S	2	2	0
*Wallace, Mrs. Lewis, Hayes-grove, Hayes, Kent ...				1895	1	1	0	S	1	1	0
*Wallis, Mrs. John, 19, Fairhazel-gardens, N.W. ...				1900	1	1	0	S			
*Wallis, Messrs. T., & Co., Ltd., Holborn-circus, E.C., 4 Donations, 1851-93 ...	57	15	0	1882	10	10	0	S	10	10	0
*Wallis, Thomas, Esq., ditto, 2 Donations, 1882-85 ...	21	0	0								
*Walmesley, John, Esq., J.P., late of 27, York-terrace, N.W., 1895 ...	10	10	0								
*Walpole, Sir Horace, K.C.B., 18, Linden-gardens, W. (per Bank) ...				1887	1	1	0	S	1	1	0
*Walpole, J. G. Murray, Esq., Kilmeston, Alresford, Hants ...				1872	2	2	0	S	2	2	0
*Walrond, Chas. T., Esq., 126, Holland-road, W., 1902 ...	10	10	0								
*Walter, A. F., Esq. (address unknown), 1882 ...	10	10	0								
*Walter, Mrs., Sen., 79, Mount-street, W. ...				1896	1	1	0	S	paid 1906		
*Walter, Mrs. G. W., 156, Holland-road, W. ...				1905	1	1	0	S	1	1	0
*Walter, Thos. R., Esq., 38, Woodberry-grove, Finsbury-park, N. ...				1903	1	1	0	S	1	1	0
*Walters, Miss, 29, Finsbury-square, E.C. ...				1901	2	2	0	{ S D	2	2	0
*Walton, Mrs., Homewood, Lawrie Park-road, S.E. ...				1888	1	1	0	S	10	10	0
*Wandsworth, The Right Hon. Lord, 10, Great Stanhope-street, W., 1896 ...	10	10	0								
*Wanner, A., Esq., Klein's Hotel, 38, Finsbury-square, E.C. ...				1891	1	1	0	S			
*Wantage, Lady, 2, Carlton-gardens, S.W., 1887 ...	50	0	0								
*Warburg, John C., Esq., Villa Raphael, Cannes, France, A.M. ...				1901	2	2	0	S	2	2	0
Warburton, <i>vide</i> Egerton-Warburton.											
*Ward, Rd., Esq., 50, Cadogan-place, S.W. (per Bank) ...				1892	1	1	0	S	1	1	0
Carried forward								5563 14 10		

*Are Governors.

	Governors.	Past Subscriptions.				Receipts 1907.		
		£	s.	d.		£	s.	d.
Brought forward ...								5563 14 10
*Ward, Admiral T. le Hunte, C.B., 26, Elm-park-gardens, S.W. ...		1894	1	1	0	S		1 1 0
*Warde-Aldam, W., Esq., D.L., J.P., Frickley Hall, Doncaster, 1894 ...			10	10	0			
*Wardell, Miss Mary, Convalescent Home, Stanmore ...		1882	1	1	0	S		1 1 0
*Warden, Mrs. A., Thankoffering, 26, Highbury-grove, N., 1906 ...			10	10	0			
*Wardle, Capt. Thomas Livesey, late of Ouse Cliff, Clifton, York, 1893 ...			10	10	0			
*Ware, C. T., Esq., 11, Phillimore-gdns., W. ...		1887	2	0	0	S		1 1 0
Ware, Mrs. J. Maitland, 81, Sinclair-road, W. ...						D		1 10 0
Warner, Chas., Esq., 71, St. George's-square, S.W. ...						S		2 2 0
*Warner, Miss Edith, 61, Gloucester-terrace, W., 1888 ...			10	10	0			
*Warner, Powell, Esq. (address unknown), 1898 ...								
*Warre, A., Esq., 109, Onslow-sq., S.W. (per Bank), 1897 ...			10	10	0			
*Warren, B.R., Esq., 27, Eldon-road, W. ...		1901	1	1	0	S		1 1 0
*Warren, Miss ...		1863	1	1	0	{ S D		1 1 0 5 5 0
*Warren, R. A., Esq., 99, Gt. Russell-street, W. ...								
*Warren, S. D., Esq., 29, Steele's-road, N.W. ...		1902	2	2	0	S		2 2 0
*Warren, Stephen, Esq., 6, North-gate, Regent's Park, N.W. ...		1901	1	1	0	S		1 1 0
*Warren, Maj.-Gen. T. M. ...		1902	2	2	0	S		2 2 0
*Warren, T. P., Esq., 88, Lancaster-gate, W. ...		1882	1	1	0	S		1 1 0
*Warrender, Sir George J. S., Bart., C.B., and The Lady Mary, 109, Gloucester-place, W., 2 Donations, 1902-1904 ...			15	10	0			
Warton, Mrs. Jane E., Deacon's Hill House, Elstree, 1888 ...			10	10	0			
*Waters, Mrs. I. P., Medfa, Gloucester-road, Kingston Hill ...		1905	1	1	0	S		1 1 0
*Watier, Miss L. S. H., 28, Buxton-gardens, Acton, W. ...		1881	1	1	0	S		1 1 0
*Watney, Claude, Esq., 20, Charles-street, W., 3 Donations, 1892-95 ...			26	5	0			
*Watney, Mrs. B. M. G. (address unknown) (per Bank) ...		1892	3	3	0	S		2 2 0
*Watney, Theodore Herbert, Esq. (address unknown), 1885 ...			10	10	0			
*Watney, Vernon J., Esq., 11, Berkeley-square, W., 9 Donations, 1886-94 ...		1895	5	0	0	{ S		4 0 0
		1905	4	0	0			
*Watney, Combe, Reid & Co., Limited, Messrs., Stag Brewery, Pimlico, S.W. ...		1829	5	5	0	S		5 5 0
Carried forward ..								5597 11 10

* Are Governors.

	Governors.	Past Subscriptions.			Receipts 1907.						
		£	s.	d.	since	Yearly.	£	s.	d.		
Brought forward					5597	11	100		
Watson, Charles C. Esq., Poonah Lodge, Cadnam, Southampton (per Bank) ...				1903	0	10	6	S	0	10	60
*Watson, The Hon. D Kenneth, late of 2, Radnor-place, W. ...				1901	2	2	0	S			
Watson, Mrs., 8, Queen's Gate-gardens, S.W. ...								S	2	2	00
*Watson, Mrs. John H., 37, Upper Addison-gardens, W. ...				{ 1884	2	2	0	} S	1	1	00
				{ 1899	1	1	0				
*Watson, T. C., Esq. (address unknown), 2 Donations, 1880-82 ...		15	15	0							
*Watt, John, Esq., The Maples, Kidbrooke-pk-rd, Blackheath, S.E., 1891		10	10	0							
Watts, A. T. Guy, Esq., M.B., M.R.C.S., 7, Holland-villas-road, W. ...								S	1	1	00
*Watts, Miss E. M., 38-37, Queen's-gardens, Lancaster-gate, W. (per Bank) ...				1898	1	1	0	S			
*Watts, Mrs. John, 83, Linden-gardens, W. ...				1905	1	1	0	S	1	1	00
Wauchope, Miss Mabel, 21, St. Leonard's-terrace, Chelsea ...								D	1	0	00
*Wavell, E., Esq., 144, Victoria-street, S.W., 1895 ...		10	10	0							
*Wax Chandlers, The Worshipful Company of, Gresham-st., E.C., 3 Donations, 1865-1900 ...		36	15	0							
*Way, Mrs., and Miss Ingle, 16, Palace-court, W. ...				1905	1	1	0	{ S	1	1	00
								{ D	5	0	00
*Webb, Sir Aston, R.A., 1, Hanover-ter., W. (per Bank) ...				1890	1	1	0	S	1	1	00
*Webb, Fredk. E., Esq., M.R.C.S., &c., 113, Maida-vale, W., 1900 ...		10	10	0							
*Webb, Henry B., Esq., Holmdale, Holmbury St. Mary, near Dorking (per Bank) ...				1893	2	2	0	S	2	2	00
*Webb, Mrs. Maria, 1886 (address unknown)		50	0	0							
*Webb, Thos., Esq., 25, Albert Hall-mansions, Kensington-road, S.W. ...				1903	1	1	0	S	1	1	00
*Webbe, A. J., Esq., 35, Eaton-sq., S.W. ...				1902	2	2	0	S	2	2	00
*Webbe, Mrs., 9, Cambridge-square, W. ...				1890	1	1	0	S	1	1	00
Webber, Mrs., 97, Elm Park-gardens, S.W. ...								S	1	1	00
*Weber, Sir Hermann, M.D., F.R.C.P., 10 Grosvenor-st., W., 2 Donations, 1875-90 ...		15	15	0							
*Webster, Jas., Esq., 5 & 6, Well-court, Queen-street, E.C. ...				1891	2	2	0	S	2	2	00
*Webster, Thos., Esq., M.A., late of 53, Holland-road, W. (per Bank) ...				1891	1	1	0	S	1	1	00
*Webster, W., Esq., late of 22, Highbury-place, N., 2 Donations, 1862-83 ...		21	0	0							
*Weintrand, Francis, Esq., 30, Belsize-avenue, Hampstead, N.W. ...				1901	1	1	0	S	1	1	00
Carried forward ...									5623	0	40

*Are Governors.

	Governors.	Past Subscriptions.			Receipts 1907.				
		Since	Yearly.		S	£	s.	d.	
	£ s. d.		£	s.		d.		£	s.
Brought forward						5623	0	4
*Weir, Mrs., 24, Palace-court-mansions, W. ...		1904	1	1	0	S	1	1	0
*Welby, The Rt. Hon. Lord, G.C.B., 11, Stratton-street, W., 2 Donations, 1905-6 ...	20 10 0					D	10	0	0
*Welby, Sir Chas. G. E., Bart., C.B., Denton Manor, Grantham, 1898 ...	10 10 0								
*Welch, Margetson & Co., Messrs., 14-30, Moor-lane, E.C. ...		{ 1882	3	3	0	} S	5	5	0
		{ 1903	5	5	0				
*Weldon, Edwd. W., Esq., Woodthorpe, Shepherd's-hill, Highgate ...		1901	1	1	0	S	1	1	0
*Weldon, Frederick, Esq., 53, Queen's-gt-gdns., S.W., 4 Donations, 1888-1905	31 10 0								
*Welford & Sons, Messrs., Ltd., Elgin-avenue, W. ...		1886	2	2	0	S	2	2	0
*Wellesley, Mrs. A. and Miss C. M. (address unknown), 1893 ...	10 10								
*Wellesley, The Hon. Mrs. G., Farnham-cottage, Farnham Royal R.S.O., Bucks (per Bank) ...		1888	1	1	0	S	2	2	0
*Wellington, His Grace The Duke of, K.G., G.C.V.O., Apsley House, 149, Piccadilly, W., 1896 ...	10 10 0								
*Wells, Chas. A. E., Esq., 9, St. Andrew's-place, Regent's Park, N.W. (per Bank)		1895	1	1	0	S	1	1	0
*Wells, Mrs. Grenville, late of 3, Montagu-mans., Portman-square, W.		1898	1	1	0	S'06			
*Wellsted, T. W., Esq., 14, Lambolle-road, N.W. ...		1904	1	1	0	S	1	1	0
*Welsford, R. M., Esq., 5, Strathray-gardens, Eton-avenue, N.W. ...		1903	1	1	0	S	1	1	0
*Wertheim, S., Esq. (address unknown), 1864 ...	10 10 0								
*Wertheimer, Asher, Esq., 158, New Bond-street, W. ...		1902	1	1	0	S	1	1	0
*Wesleyan Training College, Westminster, S.W. ...		1905	2	2	0	S	2	2	0
Wesselow, <i>vide</i> Simpkinson.									
*West, E. J., Esq., Brakendene, Woburn Hill, Addlestone, Surrey ...		1882	1	1	0	S	1	1	0
*Westbury, The Lady, 30, Hill-st., W.		1893	5	5	0	S	5	5	0
*Western, E. Y., Esq., 36, Lancaster-gate, W. (per Bank) ...		1879	2	2	0	S	2	2	0
*Westminster, His Grace the Duke of, 33, Upper Grosvenor-street, W....		1901	10	0	0	S	10	0	0
Westminster Cathedral Choir, S.W. ...						S	1	1	0
*Westminster Police Court, S.W., 2 Dons., 1898-99 ...	21 0 0								
*Westminster School, Dean's-yard, S.W. (The Bursar) ...		1893	1	1	0	S	1	1	0
*Weston, G., Esq. (address unknown), 5 Donations, 1876-92 ...	77 10 0								
*Weston, James, Esq., Staveley Cross, Eastbourne, 2 Dons., 1883-93...	11 11 0	1886	1	1	0	S	1	1	0
Carried forward						5672	8	4

*Are Governors.

	Governors.	Past Subscriptions.			Receipts 1907.		
		£ s. d.	Since	Yearly.	£ s. d.	£ s. d.	£ s. d.
Brought forward		5672 8 4	
*Weston, Mrs. Percy, Greenfields, East Sheen, S.W. ...			1897	1 1 0	S		
Wetz, M. A., Esq., 23, Prospect-hill, Walthamstow ...			1906	1 1 0	S		
*Whadcoat, Mrs. M. J., 50, Highbury-grove, N., 1899 ...		10 10 0					
*Whale, W. H., Esq., 15, Wickham-road, Lewisham, 1897 ...							
*Wharry, H. G., Esq., M.R.C.S., &c., 55, Park-street, W. ...			1904	1 1 0	S	1 1 0	
*Wharton, Mrs. C., 16, Netherhall-gardens, N.W....			1901	1 1 0	S	1 1 0	
*Wharton, W. H. A., Esq., J.P., Skelton Castle, Yorks ...			1901	2 0 0	S	2 0 0	
*Whateley, H. Laurence, Esq., 44, Eaton-square, S.W. ...			1890	1 1 0	S	1 1 0	
*Whately, Arthur P., Esq., 4, Southwick-crescent, W., 3 Dons., 1896-1903 ...		31 10 0			D	10 10 0	
*Wheatley, Col. M. J., C.B., late R.E., 11, Buckingham-palace-grdns., S.W.			1904	1 1 0	S	1 1 0	
*Wheeler, Alfred L., Esq., 30, Bury-street, St. James's, S.W. (per Bank)			1896	1 1 0	S	1 1 0	
*When, Mrs. Frank, 6, Cumberland-terrace, N.W. ...			1901	1 1 0	S	1 1 0	
*Whetherly, Mrs. W., 31, Egerton-gardens, S.W. ...			{ 1903	1 1 0	} S	2 2 0	
Whitaker, Mrs. W., 26, Curzon-st., W.			{ 1906	2 2 0			
*Whitaker, T. S., Esq., F.R.G.S., late of 1, Elm-court, E.C., 4 Dons., 1885-96		40 15 0					
*Whitaker, W. I., Esq., Pylewell Park, Lymington, 6 Donations, 1895-1901...		100 0 0					
*Whitbread, Mrs., 40, Rutland-gate, S.W. ...			1886	3 3 0	S		
*Whitbread, S. H., Esq., M.P., 11, Mansfield-street, W....					D	10 10 0	
*Whitbread & Co., Ltd., Messrs., Chiswell street, E.C., 5 Donations, 1839-94 ...		91 10 0					
White, F. A., Esq., 72, Fenchurch-street, E.C. (per Bank) ...			1883	10 0 0	} S	1 0 0	
			1890	1 0 0			
*White, H. J., Esq., 15, Lombard-street, E.C., 1862 ...					D	3 0 0	
White, Jas., Esq., 45, Gordon-sq., W.C.							
*White, The Rev. Jas. B., St. Francis, Pottery-lane, Notting Hill, W. ...			1901	1 1 0	S	1 1 0	
*White, Joshua Wormald, Esq., Hereford Villa, Marlborough Hill, N.W., 1885		10 10 0					
*White, Miss A. R., 9, Orme-square, W.			1900	1 1 0	S	1 1 0	
*White, Miss C. E., 10, Highbury-grove, N. (per Bank) ...			1882	0 10 0	} S	1 1 0	
			1898	1 1 0			
White, S., Esq., The Holt, South-road, Taunton ...					D	3 4 0	
*Whitehead, Miss, 60, Elsham-road, W.			1900	1 1 0	S	1 1 0	
*Whitelegge, B. A., Esq., M.D., 3, Edwardes-place, Kensington, W. ...			1900	1 1 0	S	1 1 0	
Carried forward				5718 5 4	

* Are Governors.

	Governors.			Past Subscriptions.			Receipts 1907.				
	£	s.	d.	Since	Yearly.		£	s.	d.		
					£	s.	d.				
Brought forward ...								57	18	5 4	
* Whiteley, F. Ernest, Esq., 4, Inverness-terrace, W. 1907.											
* Whiteley, Thos. R., Esq., Kirkthorpe, Torrington-park, N. Finchley, 1907.											
* Whiteley, Wm., Esq., 9, Craven-hill, W., 1907.											
* Whiteley, Messrs. Wm., Ltd, Westbourne-grove, W., 4 Donations, 1882-1902...	94	10	0	1883	10	10	0	S	10	10	0
* Whitfield, Miss Alice, Eskdale, Wimbledon-park ...				1892	2	2	0	S	2	2	0
* Whitfield, Miss A. L., 20, Upper George-street, W., 3 Dons., 1890-1904 ...	17	12	0								
* Whitfield, W. H., Esq., 22, Surrey-street, Strand, W.C. (per Bank) ...				1884	1	1	0	S	1	1	0
* Whitley, P., Esq., late of 24, Curzon-st., W., 1883 ...	50	0	0								
Whitmore, W. B., Esq., M.B., 41, Thurloe-square, S.W....								S	1	1	0
Whittall, J. J., Esq., 4, Upper Phillimore-gardens, W. ...								S	1	1	0
* Whitter, Miss, 2, Westbourne-st., W. ...				1900	1	1	0	S	1	1	0
* Widgery, Madame Tucker, 99, New Bond-street, W. ...				1898	2	2	0	S'06	2	2	0
* Wigan, Edward A., Esq., 35, Hans-pl., S.W. (per Bank) ...				1900	1	1	0	S	1	1	0
* Wigan, Henry, Esq., 15, Southwark-st., S.E., 1892 ...	10	10	0								
* Wigan, Mrs., 2, Cavendish-place, W. ...				1898	1	1	0	S	1	1	0
Wigg, vide Stone-Wigg.											
* Wightwick, F. P., Esq., M.D., 9A, Upper Brook-street, W. ...				{ 1900	2	2	0	} S	1	1	0
				{ 1905	1	1	0				
* Wiginton, F. L., Esq., 58, Hilldrop-crescent, Camden-road, N. ...				1889	1	1	0	S	1	1	0
* Wigram, Miss Louisa K., 15, Sumner-place, S.W., 1887 ...	10	10	0								
* Wigram, P., Esq., 16, Sussex-gardens, W., 1888 ...	10	10	0								
* Wigram, Walter A., Esq., Radley Lodge, Wimbledon-park ...				1895	1	1	0	S	1	1	0
* Wilde, Mrs. E. A., 84, Lexham-gdns., W. ...				1892	1	1	0	S	1	1	0
* Wilenski, Henry, Esq., 51, Cleveland-square, W., 1888 ...	10	10	0								
* Wilkin, Sir Walter, K.C.M.G., 43, Gloucester-sq, Hyde-park, W., 1883	10	10	0					S	1	1	0
* Wilkinson, F., Esq., late of 24, Glencoe-avenue, Seven Kings, Ilford, 1867 ...	10	10	0								
* Wilkinson, Horace, Esq., J.P., Frankfield, Seal Chart, Sevenoaks, 2 Donations, 1870-85 ...	21	0	0								
* Wilkinson, Mrs. Horace, ditto, 1890 ...	10	10	0								
* Wilkinson, Mrs. Montagu, 183, Gloucester-terrace, W. ...				1900	1	1	0	S	1	1	0
* Willcox, Miss, 28, Portman-square, W., 3 Donations, 1885-91 ...	30	10	0								
Carried forward ...									57	45	11 4

*Are Governors.

	Governors.			Past Subscriptions.			Receipts 1907.				
	£	s.	d.	since	Yearly.		£	s.	d.		
Brought forward	5745	11	44		
*Williams, C., Esq., Pendley, Tring, Herts, 1883 ...	10	10	0								
*Williams, E.C., Esq., Kemoyne Grange-road, Bishop's Stortford, Herts, 1907.											
*Williams, F. Hue, Esq., The Uplands, Ashstead, Epsom (per Bank) ...				1887	3	3	0	S	2	2	00
*Williams, Miss, 6, Sloane-gardens, S.W.				1901	2	2	0	S'06	2	2	00
*Williams, Miss, 17, Pembridge-villas, W. ...								S'04 to 06	3	3	00
Williams, Mrs. Dawson, 1E, Oxford and Cambridge-mansions, Hyde Park, W.								S	1	1	00
*Williams, Mrs. Joshua, 114, Inverness-terrace, W. (per Bank) ...				1887	1	1	0	S	1	1	00
*Williams, Mrs. M., late of Prahan, Cranfield-road, Bexhill, Sussex, 1887 ...	10	10	0								
*Williams, Peter, Esq., 33, Hyde-park-gardens, W. ...				1887	3	3	0	S	3	3	00
*Williams, Phillip, Esq., J.P., Hinstock Hall, Market Drayton, 1891 ...	10	10	0								
Williams, Rees, Esq., Aberdare ...								D	1	1	00
*Williams, Thos. Goddard, Esq., (for Executors of Will of late F. T. Freeman), The Neuk, Danehill, Sussex, 1902 ...	750	0	0								
*Williams & Davies, Messrs., 220, Earl's-court-road, S.W. ...				1904	2	2	0	S	2	2	00
*Williams, Deacon, & Co., Messrs., Birchin-lane, E.C., 2 Donations, 1858-88 ...	52	10	0								
Williams, vide Sims-Williams.											
*Williamson, Miss E. D., 4, Beaumanor-mansions, W. ...				1906	1	1	0	S	1	1	00
*Williamson, Victor A., Esq., 32, Lower Belgrave-street, S.W. (per Bank) ...				1899	1	1	0	S	1	1	00
*Willink, H. G., Esq., Hillfields, Burgh-field Common, Mortimer S.O., Berks. (per C.O.S.) ...				1883	3	3	0	S	3	3	00
*Willis, G. B., Esq., 13, Devonshire-sq., E.C. ...				1898	1	1	0	S			
*Willis, Mrs. C. W., 33, Gordon-square, W.C. (per Bank) ...				1894	1	1	0	{ S D	1	1	00
*Willock, C. J., Esq., B.A., 16, Warwick-square, S.W. (per Bank) ...				1898	1	1	0	S	1	1	00
Willoughby, Maj. The Hon. C. H. D., 19, Cheyne Walk, S.W. ...								S	2	2	00
*Willoughby, The Hon. Elizabeth, 4, Belgrave-square, S.W., 1890... ...	10	10	0								
*Willoughby de Eresby, The Rt. Hon. Lord, 6, Audley-square, S.W., 1901 (per Bank) ...	10	10	0					S	2	2	00
*Wills, The Lady, Saxholm, Bassett, Hants, 1899 ...	10	10	0								
*Wills, Messrs. W. D. & H. O., Holborn Viaduct, E.C. ...				1898	2	2	0	S	2	2	00
*Wilmers, Ernest, Esq., 14, Hall-rd., N.W.				1903	1	1	0	S	1	1	00
Carried forward ...									5778	0	4

* Are Governors.

	Governors.	Past Subscriptions.		Receipts 1907.		
		Since	Yearly.	£	s.	d.
	£ s. d.	£	s. d.	£	s.	d.
Brought forward	5778	0	4
*Wilson, C. Lea, Esq., The Cedars, Beckenham, Kent, 2 Donations, 1883-86 ...	21 0 0					
*Wilson, E. J., Esq., 135, Adelaide road, N.W., 1903 ...	10 10 0					
*Wilson, H. E., Esq., Lawnhill, Lyons-down-road, New Barnet ...		1905	2 2 0	S	2	2 0
Wilson, Henry J., Esq., M.P., and Mrs. Wilson, Osgathorpe Hills, Sheffield...		1890	1 1 0	}	S	1 0 0
		1903	0 10 0			
		1905	1 0 0			
*Wilson, Henry J., Esq., 12, Cheyne Court, Chelsea, S.W. ...		1888	1 1 0	S	1	1 0
*Wilson, J. Murray, Esq. (address unknown), 1890 ...	10 10 0					
*Wilson, Frances, Lady, Frome Ho., Dorchester ...		1896	1 1 0	S'06	1	1 0
*Wilson, Miss (address unknown), 1884	26 5 0					
*Wilson, Miss Jane (address unknown), 1865 ...	20 0 0					
*Wilson, Miss Mary D., 67, Onslow-gardens, S.W. (per Bank) ...		1892	1 1 0	S	1	1 0
*Wilson, Mrs. A. Lyall, late of 27, St. James's-court, S.W. (per Bank) ...		1902	1 1 0	S	1	1 0
*Wilson, R. D., Esq., 22, Portman-street, W. (per Bank)...		1881	1 1 0	S	1	1 0
*Wilson, R. H. Rimington, Esq., J.P., Broomhead Hall, near Sheffield, 1903	10 10 0					
*Wilson, Rev. Wm. (address unknown), before 1857 ...						
*Wilson, W. F., Esq., 7, Bedford-sq., W.C. ...		1904	1 1 0	S	1	1 0
Wilson, <i>vide</i> Carus-Wilson.						
*Wilson-Fitzgerald, W. H., Esq., J.P., Chacombe, Banbury (per Bank) ...		1889	2 2 0	S	1	1 0
*Wilton, Isabella, Countess of, 20, Upper Grosvenor-street, W. (per Bank)	1895	1 1 0	}	S	3 3 0
		1898	3 3 0			
*Wimborne, The Rt. Hon. Lord, Canford Manor, Wimborne, 2 Dons., 1889-1900	15 15 0					
*Winchester, The Most Noble the Marquess of, Ampert St. Mary's, Andover		1904	1 1 0	S	1	1 0
*Windham Club, The, 13, St. James's-square, S.W. ...		1883	5 5 0	S	5	5 0
*Windsor-Clive, Lt.-Col., The Hon G. H. W., 12, Stratford-place, W. (per Bank), 1882 ...	50 0 0	1882	5 0 0	S	5	0 0
*Wing, Mrs., 10, Ridgmount-gardens, W.C. ...		1904	1 1 0	S	1	1 0
*Wing, Thomas T. Esq. (address unknown), 1888 ...	10 10 0					
Wingfield, Digby, <i>vide</i> Digby.						
*Winkworth, Mrs. Stephen, Holly Lodge, Campden-hill, W. (per Bank) ...		1893	2 2 0	S	2	2 0
*Winn, Edw. J., Esq., 67, Cadogan-place, S.W., 1898 ...	10 10 0					
Carried forward ...					5806	1 4

* Are Governors.

	Governors.	Past Subscriptions.		Receipts 1907.					
		Since	Yearly.	£	s.	d.			
	£ s. d.	£	s.	d.	£	s.	d.		
Brought forward	5806	1	4		
*Winter, Emil, Esq., 4, Eton-avenue, N.W.	1900	1	1	0	S	1	1	0
Winter, Mrs. (address unknown), 1888 ...	10 10 0								
*Winter, Messrs. R. J., & Co., 57, Goodge-street, W. (per Bank)	1888	2	2	0	S	2	2	0
*Winterstoke, Rt. Hon. Lord, 25, Hyde-park-gardens, W.	1888	2	2	0	S	2	2	0
*Wintle, Cyril, Esq., The Lodge, New Romney, Kent	1902	1	1	0	S	1	1	0
*Wisely, Mrs. G. A. Keith, 12, Palace-court, W.	1894	1	1	0	S	1	1	0
*Withall, W., Esq., 18, Bedford-row, W.C., 1900 ...	10 10 0								
*Withers & Co., Ltd., Messrs., 556, Oxford-street, W.	1885	2	2	0	S			
*Witting, Bros., Ltd., Messrs., 49, Cannon-street, E.C.	1896	2	2	0	S	2	2	0
*Wodehouse, The Hon. Mrs. Armine, 21, Sloane-gardens, S.W.	1893	1	1	0	S	1	1	0
*Wodehouse, Maj. E. F., 108, Belgrave-road, S.W.	1892	1	1	0	S	1	1	0
*Wolfe, E. A., Esq., Monxton Manor, Andover (per Bank)	1898	1	1	0	S	1	1	0
*Wolley, The Rev. Canon H. F., M.A., The Vicarage, Shortlands, Kent	1883	1	1	0	S	1	1	0
*Wombwell, A., Esq., The Firs, Newbury, Berks ...	10 10 0								
*Wood, The Hon. Fred. Geo. L., Hoar Cross, Burton-on-Trent, 2 Dons., 1890-94 ...	21 0 0								
*Wood, Louis E., Esq., M.B., The Quarry House, Penshurst, Kent	1906	2	2	0	S	2	2	0
*Wood, The Lady M. M., 43, Prince's-gate, S.W. (per Bank)	1891	1	1	0	S	1	1	0
*Wood, Miss C. F., 41, Harley-street, W.	1893	1	1	0	S			
Wood, Miss M. D., <i>vide</i> Mildmay Home.									
*Wood, Mrs. H. F., 30, Montague-road, Richmond	1893	1	1	0	S	1	1	0
*Wood, Mrs. Jacob, 186, Highbury-new-park, N....	...	1885	1	1	0	S	1	1	0
*Wood, Mrs. J. T., 45, Palace-court, W.	1891	1	1	0	S	1	1	0
Wood, Mrs. Henry, <i>vide</i> In Memoriam.									
*Wood, Lieut.-Col. Thos., Queen Anne's-mansions, S.W. (per Bank)	1900	1	1	0	S	1	1	0
*Wood, W. H., Esq., Coxhoe Hall, Durham, 1905								
*Woodd, Basil, & Son, Messrs., 34, New Bond-street, W., 1865 ...	21 0 0	1865	3	3	0	S	3	3	0
*Woodhouse, Coventry A., Esq., 30, Mincing-lane, E.C., 1887 ...	10 10 0								
*Woodhouse, The Rev. J. Stanley, St. Peter's Vicarage, Cricklewood (per Bank)	1891	1	1	0	S	1	1	0
*Woodhouse, Mrs. E. S., 7, Collingham-place, S.W. (per Bank)	1887	1	1	0	S	1	1	0
*Woodman, Miss, 30, Sloane-grdns., S.W.	1904	1	1	0	S	1	1	0
Carried forward	5833	7	4

* Are Governors.

	Governors.			Past Subscriptions.			Receipts 1907.				
	£	s.	d.	Since	Yearly.		£	s.	d.		
					£	s.	d.				
Brought forward							5833	7	4	
*Woodroffe, G. W. P., Esq., late of 5, Buckingham-gate, S.W. (per Bank)				1900	1	1	0	S	1	1	0
*Woods, Thos. H., Esq., Little Forest Ho., Bournemouth, 22 Donations, 1882-1904 ...	241	10	0								
*Woodward, The Misses, 13, Endsleigh-street, W.C. ...				1905	2	2	0	S	2	2	0
*Wooldridge, Mrs. H. E., 18, Hanover-terrace, W., 1896 ...	10	10	0								
*Woolland, Bros., Messrs., Lowndes-terr., S.W. ...				{ 1901	4	4	0	} S	10	10	0
				{ 1901	10	10	0				
*Woolner, Mrs. A. G., 29, Welbeck-street, W. (per Bank) ...				1894	1	1	0	S	1	1	0
*Worms, Baron Percy de, 21, Lowndes-street, S.W. ...				1904	1	1	0	S	1	1	0
*Worsley, Miss, 79, Cambridge-terrace, W.				1898	1	1	0	S	1	1	0
*Worssam & Son, Messrs. G. J., Wenlock-road, City-road, N. ...				1884	1	1	0	S	1	1	0
*Worthington, S. B., Esq., Mae-Bank Bowdon, Cheshire, 1902 ...	10	10	0								
*Wortley, Mrs. F. J., 16, Orsett-ter., W.				1902	1	1	0	S	1	1	0
*Wotherspoon, John, Esq. (address unknown), 1861 ...											
*Wren, E. H., Esq., 187, Hackney-rd., N.E.				1902	1	1	0	S	1	1	0
*Wren, Job Edward, Esq., Shoreditch Tabernacle, Hackney-road, N.E. ...				1901	1	1	0	S	1	1	0
*Wright, Edward, Esq., late of 180, Belsize-road, N.W., 1888 ...	10	10	0								
*Wright, Miss, 12, Russell-road, W. ...				1883	1	1	0	S	1	1	0
*Wright, Mrs., 117, West-end-lane, N.W.				1878	1	1	0	S	1	1	0
*Wright, Mrs. J., St. Luke's Vicarage, Nutford-pl., Edgware-rd., W. (per Bank)				1901	1	1	0	S			
*Wright, Mrs. Richard, Springwell, Little Chesterford, Essex ...				1885	2	2	0	S	1	1	0
*Wright, Mrs. S. C., Woolsthorpe, 10, The Avenue, Upper Norwood ...				1888	1	1	0	S	1	1	0
*Wright, T. Y., Esq. (address unknown), 1864 ...											
*Wright, W., Esq. (address unknown), 1892	10	10	0								
*Wrightson, Mrs. Helen, 66, Palace-court, W., 1902 ...	10	10	0								
*Wyllie, the late F. R. S., Esq., 6, Montpelier-villas, Brighton ...				1890	1	1	0	S	1	1	0
*Wyman, J. S., Esq., M.D., 22, Nottingham-place, W. ...				1904	1	1	0	S	1	1	0
*Wynch, Lt.-Col. Alex., United Service Club, Pall-mall, S.W., 1900 ...	10	10	0								
*Wyndham-Quin, The Lady Emily, 12, William-street, Lowndes-sq., S.W. (per Bank) ...				1891	1	1	0	S	1	1	0
*Wyndham-Quin, Lady Eva, 5, Seymour-street, W. ...								S'05 1007	3	3	0
*Wynn, A. W. Williams, Esq., 71, Eccleston-square, S.W. ...				1902	1	1	0	S	1	1	0
Carried forward ...									5865	18	4

*Are Governors.

	Governors.	Past Subscriptions.			Receipts 1907.		
		£ s. d.	Since	Yearly. £ s. d.		£ s. d.	
Brought forward	5865	18	4
*Wynne, Miss E. J., 3, Church-road, St. Leonards-on-Sea, 1888 ...	10 10 0	1902	1 1 0	S	1	1	0
*Wynne, Mrs., Blyton House, Weybridge		1905	1 1 0	S	1	1	0
*Wynne, Mrs. W. W., Vale End, Albury, Guildford ...		1897	1 1 0	S	1	1	0
*Wyon, Allan G., Esq., 2, Langham-chambers, Portland-place, W. ...							
*Yapp, George, Esq., Bramington, North Drive, Streatham-park ...		1904	1 1 0	S	1	1	0
*Yarborough, The Right Hon. the Earl of, Brockelsby-park, Lincolnshire, 1887...	10 10 0						
*Yarrow, Alfred F., Esq., Woodlands, Westcombe-park, Blackheath, 1890	52 10 0						
Yarrow, Miss Elizabeth (address unknown) ...				D	1	1	0
Yates, Miss E. M., Aysgarth, Surbiton...				S	1	1	0
*Yates, Mrs., 37, Hyde-park-gate, S.W.		1882	1 1 0	S	3	3	0
		1891	3 3 0				
*Yglesias, J., Esq., 2, Tokenhouse-buildings, King's Arms-yard, E.C., 1868							
*Yool, Geo. V., Esq., Belgrave Mansions, S.W. (per Bank) ...		1891	5 5 0	S	5	5	0
*Youle, Fredk., Esq., late of 2, Vicarage-gardens, Montpelier-road, Brighton, 2 Dons., 1888-93 ...	21 0 0						
*Young, Capt. Sir Allen William, Bart., R.N., C.B., 18, Grafton-street, W., 1882 ...	10 10 0						
*Young, Francis, Esq., 53, Ennismore-gardens, W. ...		1901	1 1 0	S	1	1	0
*Young F. Pallister, Esq., Mapletreuse, Coolhurst-road, Crouch End, N., 1880	10 10 0						
*Young, Keith D., Esq., 17, Southampton-st., Bloomsbury, W.C., 1884 (per Bank)		1880	1 1 0	S	1	1	0
*Young, Miss B.C., 12, Brechin-place, S.W.		1900	1 1 0	S	1	1	0
*Young, Miss M. L., 12, Hyde-park-terrace, W., 4 Donations, 1889-99 ..	50 10 0			D	10	10	0
*Young, Morgan H., Esq., 17, Southampton-street, W.C., 1902 ...	10 10 0						
*Young, Sir W. L., Bart., 35, Lower Seymour-street, W. ...		1905	1 1 0	S	1	1	0
*Young, W. S., Esq., 20, Montagu-square, W., 1894 ...	10 10 0						
*Younghusband, Maj.-Gen. J. W., C.S.I., 28, Kensington-ct.-gdns., W(perBank)		1893	1 1 0	S	1	1	0
*Yule, J., Esq., 9, Cavendish-square, W.		1900	1 1 0	S	1	1	0
*Zarifi, M., Esq., 27, Hyde-park-gardens, W., 1892 ...	10 10 0						
Carried forward...		5897	8	4

*Are Governors.

	Governors.	Past Subscriptions.			Receipts 1907.						
		£	s.	d.	since	Yearly.	£	s.	d.		
Brought forward	5897	8	4			
*Zarifi, Mrs. J. M., 38, Park-street, W., 2 Donations, 1899-1906	15	15	0								
*Zimmerman, Miss Agnes, The Red Lodge, Eastbourne				1902	1	1	0	S	1	1	0
*Zouche, The Rt. Hon. Lord, Carlton Club, S.W., 1899	10	10	0								
Total	5898	9	4			

*Are Governors.

LONDON FEVER HOSPITAL.

SUMMARY OF DONATIONS AND SUBSCRIPTIONS RECEIVED
FROM THE CORPORATION AND THE LIVERY COMPANIES
OF THE CITY OF LONDON, TO 31ST DECEMBER, 1904.

				£	s.	d.
CORPORATION OF THE CITY OF LONDON,						
IN DONATIONS				1795 0 0
WORSHIPFUL COMPANIES—						
Apothecaries, in donations	21	0	0
Armourers and Brasiers, in donations	338	18	0
Brewers	ditto	35	15	0
Carpenters	{	in donations	...	130	10	0
		an annual subscription of	...	5	5	0
Clothworkers, in donations	900	0	0
Cordwainers, in donations	10	10	0
Cutlers, in donations	73	10	0
Drapers	{	in donations	...	648	10	0
		an annual subscription from 1888 to 1899	...	52	10	0
Withdrawn 1900 and given to King Edward's Fund.						
Fishmongers, in donations	602	10	0
Girdlers	ditto	52	10	0
Goldsmiths	ditto	1400	0	0
Grocers	ditto	1602	10	0
Gunmakers	{	in donations	...	40	0	0
		an annual subscription of	...	10	0	0 since 1890
Haberdashers, in donations	10	10	0
Ironmongers	ditto	31	10	0
Joiners	ditto	21	0	0
Leathersellers	ditto	488	5	0
Mercers	{	in donations	...	572	10	0
		an annual subscription of	...	10	10	0 since 1888
Merchant Taylors, in donations	393	15	0
Pewterers	ditto	51	10	0
Saddlers	ditto	148	10	0
Salters	{	in donations	...	161	15	0
		an annual subscription of	...	10	10	0 since 1888
Skinners, in donations	371	0	0
Vintners	ditto	231	0	0
Wax Chandlers, ditto	36	15	0