

Report of the London Fever Hospital, Liverpool Road, Islington, for the year ending 31st December 1906.

Contributors

London Fever Hospital.

Publication/Creation

London : [publisher not identified], 1907

Persistent URL

<https://wellcomecollection.org/works/mcxwaecg>

License and attribution

This work has been identified as being free of known restrictions under copyright law, including all related and neighbouring rights and is being made available under the Creative Commons, Public Domain Mark.

You can copy, modify, distribute and perform the work, even for commercial purposes, without asking permission.



Wellcome Collection
183 Euston Road
London NW1 2BE UK
T +44 (0)20 7611 8722
E library@wellcomecollection.org
<https://wellcomecollection.org>

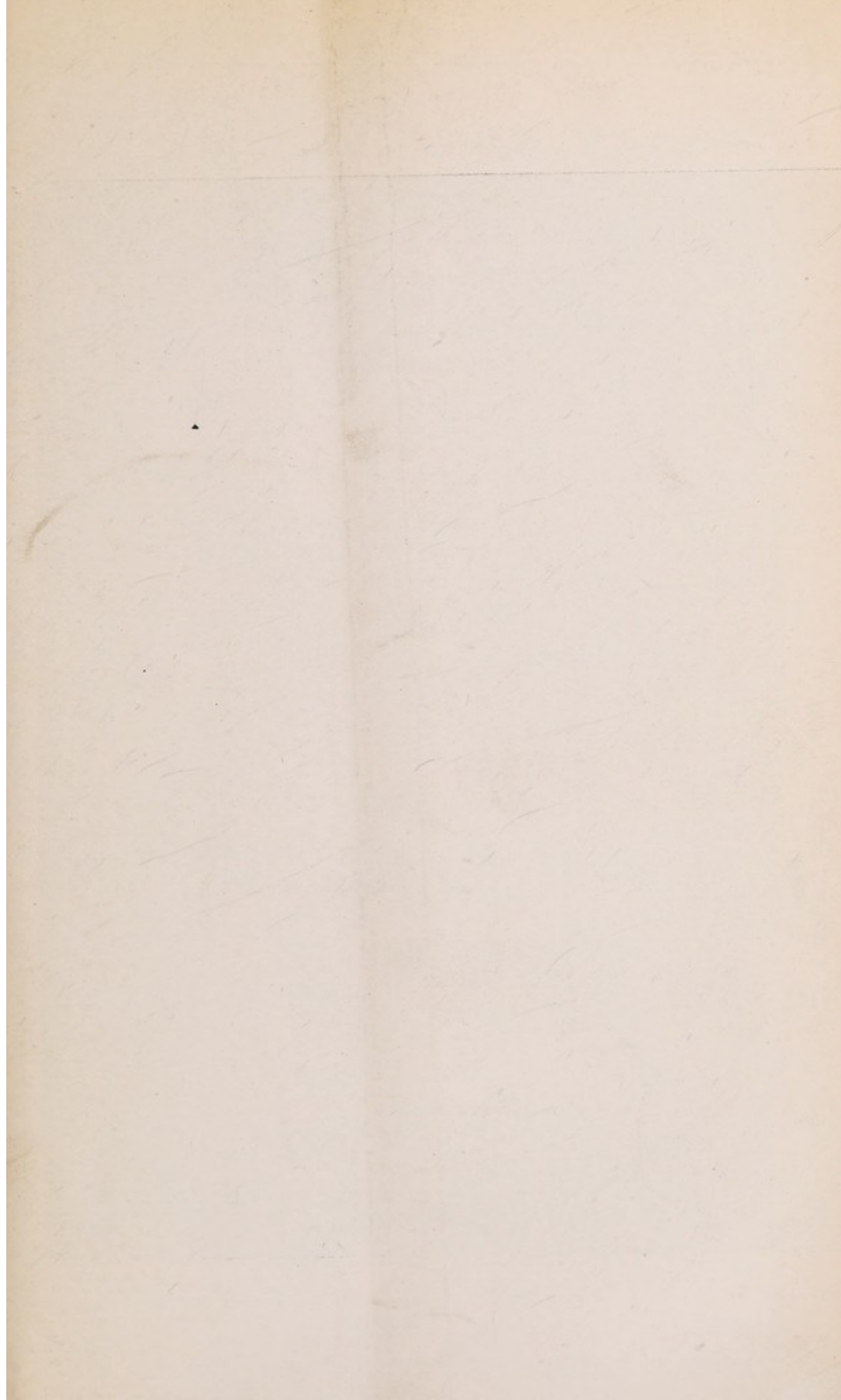

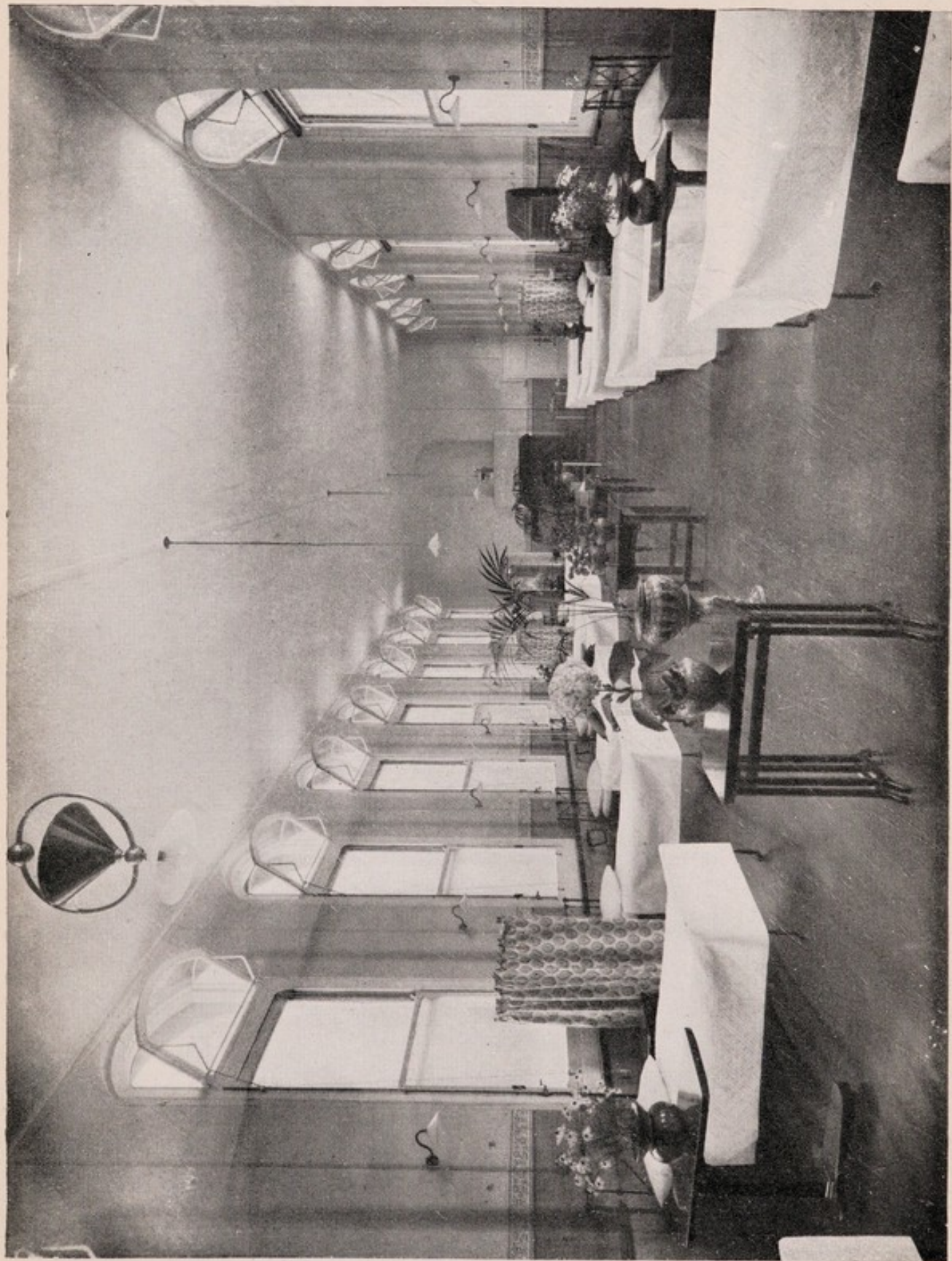

KEITH D. YOUNG, Esq., *Architect.*

LONDON FEVER HOSPITAL, ISLINGTON, N.

[*Photo.*: BEDFORD LEMERE & Co.]

THE ONE HUNDRED AND FIFTH
ANNUAL REPORT
OF THE
LONDON FEVER HOSPITAL

Liverpool Road, Islington, N.,

For the Year ended December 31st, 1906.

THE LONDON FEVER HOSPITAL

WAS

FOUNDED IN 1802

**For the Treatment of Patients (not Paupers) suffering
from Infectious Fever.**

1907.

LONDON :

PRINTED BY ALEXANDER & SHEPHEARD, LTD.,

NORWICH STREET, FETTER LANE, E.C.

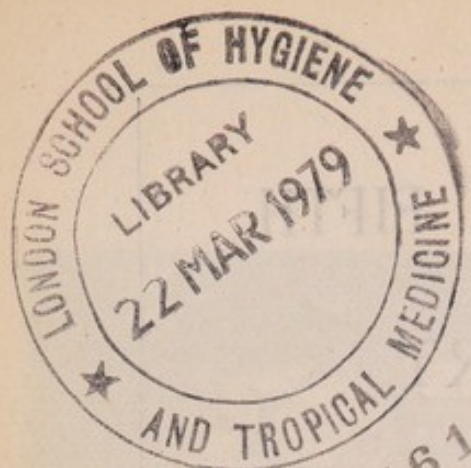

FORM OF BEQUEST.

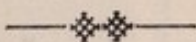

The following form is recommended to those who may be disposed to become benefactors by will:—

I give and bequeath to the Treasurer, for the time being, of the LONDON FEVER HOSPITAL, Liverpool Road, Islington, established in 1802, to be applied for the purposes of the Institution, the sum of _____ pounds, free of Legacy Duty (if so desired). The receipt of such Treasurer to be a sufficient discharge.!

SUBSCRIPTIONS ARE RECEIVED BY—

THE UNION OF LONDON AND SMITHS BANK, Limited, 50, Cornhill, E.C.

Messrs. HOARE & Co., Fleet Street, E.C.

„ DRUMMOND & Co., 48, Charing Cross, W.C.

„ COUTTS & Co., 440, Strand, W.C.

The Secretary at the Hospital.

WELLCOME
LIBRARY
Ann Rep
WX28
.BE5
L84L84
1907-11

Patron.

HIS MAJESTY KING EDWARD VII.

President.

THE RIGHT HON. LORD BALFOUR OF BURLEIGH, K.T.

Vice-Presidents.

Sir Thos. Barlow, Bart., K.C.V.O., M.D.,
F.R.C.P.

Sir W. H. Broadbent, Bart., K.C.V.O.,
M.D., F.R.C.P., F.R.S.

His Grace the Archbishop of Canterbury.
W. Cayley, Esq., M.D., F.R.C.P.

Sir M. D. Chalmers, K.C.B., C.S.I.

The Rt. Rev. C. Julius, Bishop of Christ-
church, N.Z.

The Rev. C. C. Collins, M.A.

J. Harley, Esq., M.D., F.R.C.P.

Henry Gerard Hoare, Esq.

John Holmes, Esq.

Sir J. J. Trevor Lawrence, Bart., K.C.V.O.

The Rt. Hon. Lord Monteaule.

Colonel F. T. Penton, D.L., J.P.

Gen. Sir D. M. Probyn, G.C.V.O., V.C.,
K.C.B., K.C.S.I.

The Rt. Rev. the Lord Bishop of Ripon.

Treasurer.

The Rt. Hon. Sir J. C. DIMSDALE, Bart., P.C., K.C.V.O.

Trustees of the Estate.

His Grace the Duke of NORFOLK, K.G.

The Rt. Hon. Lord MONTEAGLE.

The Rt. Hon. Lord BALFOUR OF BURLEIGH, K.T.

Trustees of the Funds.

Sir RICHARD BIDDULPH MARTIN, Bart., M.A., J.P.

The Rt. Hon. Lord HILLINGDON.

The Rt. Hon. Sir J. C. DIMSDALE, Bart., P.C., K.C.V.O.

Honorary Secretary.

C. J. STEWART, Esq.

Committee.

Edward Baumer, Esq.

Henry Bentinck, Esq.

Sir Arthur Birch, K.C.M.G.

Spencer Chapman, Esq.

Dr. J. J. Chappell.

H. Jeaffreson, Esq., M.D.

T. Heath Joyce, Esq.

M. Muir Mackenzie, Esq.

Herbert Marshall, Esq.

James Chas. Marshall, Esq.

Geo. Ed. Mead, Esq.

Malcolm Morris, Esq.,

F.R.C.S. Ed.

Sir Shirley F. Murphy,

M.D.

Sir Geo. H. Murray, K.C.B.,

I.S.O.

Edward Norman, Esq.

Capt. J. T. Woolryeh
Perowne.

Col. Phillpotts, late R.E.

Abel John Ram, Esq., K.C.

His Honour Judge Lumley

Smith, K.C.

Charles J. Stewart, Esq.

Colonel Tatham.

STAFF.

Consulting Physicians.

Sir WILLIAM H. BROADBENT, Bart., K.C.V.O., M.D., F.R.C.P., F.R.S.,
84, Brook Street, W.

JOHN HARLEY, Esq., M.D., F.R.C.P., Beedings, Pulborough, Sussex.

WILLIAM CAYLEY, Esq., M.D., F.R.C.P., 120, Queen's Road, Richmond, S.W.

Physicians.

SIDNEY PHILLIPS, Esq., M.D., F.R.C.P., 3, Upper Brook Street,
Grosvenor Square, W.

WM. HUNTER, Esq., M.D. Edin., F.R.C.P. Lond., 103, Harley Street, W.

Assistant Physicians.

CHAS. RD. BOX, Esq., M.D., F.R.C.P., F.R.C.S., 2, Devonshire Place, W.

JOHN F. H. BROADBENT, Esq., M.A., M.D., F.R.C.P., 35, Seymour Street, W.

Surgeon.

AUGUSTUS JOSEPH PEPPER, Esq., M.S., F.R.C.S., 13, Wimpole Street, W.

Architect.

KEITH D. YOUNG, Esq., 17, Southampton Street, Bloomsbury, W.C.

Solicitors.

Messrs. HYDE, TANDY, MAHON & SAYER, 33, Ely Place, E.C.

Resident Medical Officer.

H. E. CORBIN, Esq., B.Sc., M.R.C.S., L.R.C.P., D.P.H.

Auditors.

W. J. WOODS, Esq.

W. B. KEEN, Esq., Chartered Accountant.

Matron.

Miss INGALL.

Bankers.

THE UNION OF LONDON AND SMITHS BANK, Limited, 50, Cornhill, E.C.

Secretary.

Major W. CHRISTIE.

LIABILITIES.

	£	s.	d.
1. TO SUNDRY CREDITORS—			
Including all Tradesmen's Accounts unpaid and			
Accrued Liabilities—			
On General Account	1,752	10	10
2. LOANS TO HOSPITAL			
3. CAPITAL ACCOUNT—			
(a) For Special Purposes—			
Samaritan Fund	628	2	8
Convalescent Home Fund	4,200	0	0
(b) For Buildings and Equipment—			
As per last account	18,272	2	5
Add, Transfer from General Purposes			
Account	2,529	14	2
Dividends on Investments for Year	373	16	0
Less Expenditure on New			
Buildings and Equipment £11,616 6 5			
Loss on realisation of Stocks	924	9	2
	12,540	15	7
(c) For General Purposes—			
Applicable for the purposes of the Hospital,			
as per last Balance Sheet	8,836	15	2
Less Transfer to Buildings Account	2,529	14	2
Amount invested by order of the Court of Chancery in			
purchase of Elm Park Freeholds, income on which			
alone is applicable to the General Purposes of the			
Hospital and 76, Liverpool Road	34,253	10	0
	<u>12,540</u>	<u>15</u>	<u>7</u>
	8,634	17	0
	<u>6,307</u>	<u>1</u>	<u>0</u>
	34,253	10	0
	<u>12,540</u>	<u>15</u>	<u>7</u>
	<u>21,713</u>	<u>25</u>	<u>7</u>
	<u>55,776</u>	<u>1</u>	<u>6</u>

ASSETS.

	£	s.	d.
1. BY CASH IN HAND AND AT BANK—			
(a) Generally on account of the Hospital	760	14	5
(b) On account of Special Funds	97	2	8
2. SUNDRY DEBTORS—			
For Rents receivable	630	7	0
For Fees, &c., due	52	14	9
Other			
3. INVESTMENTS ON CAPITAL ACCOUNT—			
Samaritan Fund—			
£458 Great Central Railway 4½ per cent.	531	0	0
South Yorkshire Stock (cost)			
Convalescent Home Fund—			
£1,011 17s. 2d. London County Council 3 per			
cent. Stock (cost)	1,000	0	0
Site at Winchmore Hill cost	3,200	0	0
For Buildings and Equipment—			
£2,165 4s. 6d. Bank of England Stock (cost)	7,301	2	0
£1,380 17s. 4d. Metropolitan Water Board 3 per			
cent. Stock (cost)	1,333	15	0
For General Purposes—			
Thebuton Street Premises	3,511	8	0
£1,836 5s. 5d. India 3 per cent. Stock (Lewis'			
Gift) (cost)	1,901	15	2
Premises, 76, Liverpool Road, acquired for pur-			
pose of further extension			
Elm Park Freeholds. (See Note opposite)			
BY INCOME AND EXPENDITURE ACCOUNT—			
Deficit at January 1st, 1906	793	11	11
Add Deficit on Year	1,223	18	2
Less Rents, &c., accrued to Christmas, not			
hitherto brought into account until received	2,017	10	1
	1,202	12	6
	<u>55,776</u>	<u>1</u>	<u>6</u>

The Site, Buildings, Furniture, and Appliances of the Hospital (in Liverpool Road) are not included in the above Balance Sheet. The Site, Buildings, &c., having been given by the Great Northern Railway many years ago in exchange for similar property at King's Cross, and the Furniture and Appliances, &c., having been purchased from time to time out of Revenue, the cost of all these items cannot be ascertained.

We have examined the above Balance Sheet and accompanying Income and Expenditure Account with the Books and Vouchers, and certify them to be in accordance therewith. We have also verified the Investments and the Bank Balance.

W. J. WOODS, Auditor.
W. B. KEEN, Chartered Accountant.

30th January, 1907.

Approved { T. HEATH JOYCE,
EDWARD BAUMER, } Members of the Committee.

Dr.

Income and Expenditure Account for

INCOME.				£	s.	d.	£	s.	d.	£	s.	d.
A. ORDINARY—												
1.	ANNUAL SUBSCRIPTIONS	4,483	0	10						
2.	DONATIONS	754	15	3						
	Dotation Boxes	1	10	8						
							5,239	6	9			
2A.	KING EDWARD'S HOSPITAL FUND				150	0	0			
3.	HOSPITAL SUNDAY FUND				187	10	0			
4.	HOSPITAL SATURDAY FUND				20	0	0			
5.												
6.												
7. INVESTED PROPERTY—												
Dividends—												
	Building Fund	373	16	0						
	General Account	265	1	1						
							638	17	1			
	Rents	£1,293	4	0						
	Grazing, Winchmore Hill	12	15	0						
							1,310	19	0			
	Less Commission	31	4	7						
	Taxes	67	18	11						
							99	3	6			
							1,211	15	6			
8.												
9. PATIENTS' PAYMENTS—												
	Fees				1,726	5	9			
	Ambulance Hire (see other side)									
	Sale of Old Materials				17	7	7			
												9,191 2 8
B. EXTRAORDINARY—												
LEGACIES—												
	R. S. Harral				250	0	0			
	Mrs. Painter				200	7	0			
	John Ward				100	0	0			
	Mrs. Jeggins				180	0	0			
	G. H. Heigham				500	0	0			
	T. Claudet				100	0	0			
	C. W. Waters				56	16	8			
	Vade Walpole				11	10	0			
												1,968 14 8
												1,223 18 2
	Balance being Deficiency on year									

SAMARITAN FUND.

£ s. d.			£ s. d.		
To Cash in hand, 1st January, 1906	...	85 7 2	By Payments made during 1906	...	6 14 4
„ Dividends	...	18 9 10	„ Balance in hand, 31st December, 1906	...	97 2 8
		£103 17 0			£103 17 0

the year ended 31st December, 1906.

Cr.

EXPENDITURE.		£ s. d.	£ s. d.
A. MAINTENANCE—			
1. PROVISIONS—			
Meat	...	610 17 5	
Fish, Poultry, &c.	...	168 16 9	
Butter, Cheese, &c.	...	475 15 7	
Eggs	...	194 7 10	
Milk	...	392 11 8	
Bread, Flour, &c.	...	130 8 8	
Grocery	...	284 5 4	
Vegetables and Fruit...	...	113 7 6	
Malt Liquors	...	£10 0 4	
„ Allowances in lieu of	...	152 15 0	
		<hr/>	
		162 15 4	
2. SURGERY AND DISPENSARY—			
Drugs, Chemicals, &c.	...	104 17 8	
Dressings, Bandages, &c.	...	62 4 2	
Instruments and Appliances	...	68 2 7	
Ice and Mineral Waters	...	29 18 1	
Wines and Spirits	...	28 16 10	
Sundries	...	55 13 11	
		<hr/>	
			2,533 6 1
3. DOMESTIC—			
Renewal of Furniture	...	203 3 11	
Bedding and Linen	...	124 17 9	
Hardware, Crockery, Brushes, &c.	...	111 9 5	
Washing, Steam Laundry, and Disinfecting	...	803 10 6	
Cleaning and Chandling	...	154 3 6	
Water	...	192 15 10	
Fuel and Lighting	...	721 10 3	
Electric Lighting, Repairs and Renewals	...	64 3 4	
Uniforms	...	91 5 7	
Sundries	...	6 9 2	
		<hr/>	
			2,473 9 3
4. ESTABLISHMENT CHARGES—			
Rates and Taxes	...	567 4 0	
Insurances	...	49 17 9	
Garden	...	22 14 1	
Repairs (Ordinary)	...	484 11 7	
Annual Cleaning	...	69 8 1	
		<hr/>	
			1,193 15 6
5. RENT			
6. SALARIES, WAGES, &c.—			
Medical	...	766 7 8	
Nursing	...	955 4 5	
Other	...	1,178 7 8	
Pensions...	...	192 3 3	
		<hr/>	
			3,092 3 0
7. MISCELLANEOUS EXPENSES—			
Printing, Stationery, Postages, and Advertisements	...	70 11 6	
Ambulance—			
Horse Hire and Repairs	... £190 5 4		
Less Receipts	... 157 15 3		
		<hr/>	
		32 10 1	
Telephone (National Telephone Co.)	... £22 0 0		
Less Amount allowed to Charity	... 7 0 0		
		<hr/>	
		15 0 0	
Miscellaneous Sundries	...	5 15 5	
		<hr/>	
			123 17 0
B. ADMINISTRATION—			
1. MANAGEMENT—			
Official Salaries	...	528 0 0	
Commission (Secretary and Collector)	...	279 2 10	
Official Printing & Stationery (including Ann. Report)	...	183 17 6	
Official Postages and Telegrams (do., do., Postages)	...	78 19 2	
Official Advertisements	...	166 19 0	
Law Charges	...	1 14 6	
Auditors' Fees...	...	17 17 0	
Sundries...	...	29 17 10	
		<hr/>	
			1,286 7 10
2. FINANCE—			
Appeals and Circulars, making known benefits of Hospital in Infectious illness	...		337 6 7
Transfer to Building Fund—Dividends on Investments (<i>per contra</i>)	...		373 16 0
		<hr/>	
			11,763 14 6
C. EXTRAORDINARY EXPENDITURE—			
Subscription Convalescent Home	...		50 0 0
		<hr/>	
			£11 813 14 6

Telephone No. 687 North.

PRIVILEGES OF CONTRIBUTORS.

Subscribers of a Guinea and upwards for more than one year are Governors as long as they maintain their subscriptions. Donors of ten guineas and upwards in one sum are Governors for life. Governors are entitled to send their own domestic servants for free treatment in the Hospital.

Firms, Clubs, and Hotels subscribing two Guineas annually may send one of their employés for free treatment each year; four guineas, 2; and five guineas, 3 employés.

No Letters of Admission are issued. It will be sufficient for contributors to give their names to ensure the free treatment to which their servants or employés may be entitled.

Prompt Admission may be secured as follows:—A medical man should be asked to certify the disease the patient is suffering from, and this certificate should be sent to the Hospital together with the name of a person who will undertake to see that the fee of £3 3s.* (or £3 3s. a week, as the case may be) is paid. If the sufferer can be received, a brougham-ambulance with attendants, including a nurse when necessary, will be sent to convey the patient to Hospital. There is a charge, according to distance, for horse hire for the ambulance, to be paid in addition to the fee, except in the case of Governors residing within a radius of five miles of the Hospital. These are entitled to free conveyance for their servants as well as free treatment.

If the ambulances of the Hospital cannot be spared for the journey to a distant suburb, information will generally be given as to where to apply for a conveyance locally.

N.B.—Disregard of these instructions frequently causes delay and annoyance.

* Not required in cases where sufferers are entitled to free treatment.

REPORT OF THE COMMITTEE

FOR THE

Year ended December 31st, 1906.



The number of patients who came under treatment in the Hospital during the year 1906 was 644, being 169 more than during the previous year, and a larger number than in any year since 1902 ; the number would have been greater but for the diminution in the number of available beds, owing to the continuance of the rebuilding operations.

SCARLET FEVER.—383 cases of Scarlet Fever were admitted during the year, and the total number under treatment was 420, of whom 354 were discharged cured, 6 died, and 60 remained in the Hospital at the close of the year. The mortality from Scarlet Fever was 1·6 per cent., a low rate though slightly higher than that of 1905.

MEASLES.—Ninety-two cases of Measles were admitted during the year, and 15 were already in Hospital at the beginning of the year : of the 107 cases under treatment, 98 left the Hospital cured, and 4 died. The mortality from Measles was 3·9 per cent.

RUBEOLA.—Forty-six cases came under treatment during the year, all, except one still under treatment, left the Hospital cured.

DIPHTHERIA.—Forty-six cases were admitted during the year, of whom 40 were discharged cured, 2 died and 4 remained in Hospital at close of the year ; the mortality from Diphtheria was 4·8 per cent.

DISEASES OTHER THAN INFECTIOUS FEVERS. — Twenty-two patients were sent into the Hospital suffering from various maladies, not infectious fevers as they had been certified ; the nature of these cases is detailed in the annexed tables ; one patient, a child, suffering from marasmus died, the remaining patients were discharged cured.

OFFICIALS OF THE INSTITUTION. — Two nurses contracted scarlet fever, and two measles ; one ward maid got diphtheria ; all recovered.

The Re-construction of the scarlet fever wards on the male side, which was the first portion of the work of re-building described in last year's Report, was completed, and the new wards were occupied in June last.

The old boiler house and laundry were then cleared away and a new block, partly one storey and partly two storeys in height, has been erected in its place, and this is partly, and within the next few weeks will be wholly, occupied. It contains a dining room for nurses and a servants' hall, each with its pantry, four store rooms und a testing room. All these are on the ground floor. On the upper floor are bedrooms for servants, with bathroom and boxroom.

It is hoped to commence building on the female side about the end of March or early in April.

The work of wiring the whole of the buildings for electric light has been put in hand and the whole of the male scarlet fever wards and the Resident Medical Officer's house have been completed. At the same time the necessary additions to the generating plant

are being made; when these are completed the Hospital will be in a position to produce its own current for all purposes at a rate substantially less than that at which it could obtain a like amount from the public supply. The Committee desire to record their satisfaction with the admirable manner in which the new buildings have been reconstructed by the architect, Mr. Keith Young; the main and private wards are well ventilated, bright and cheerful, and compare favourably with any hospital wards in London. The sisters' rooms and offices are all that can be wished, and the Committee congratulate Mr. Young on the manner in which he has substituted a new hospital for the old out-of-date buildings, with comparatively little interference with the work of the Institution.

In June, the Milner Gibson Estate on the north side of the London Fever Hospital was announced to be sold by auction, and at an Emergency Meeting of some Members of the Committee, it was decided it was for the interests of the Hospital to acquire the stable and 5 houses immediately adjoining the hospital garden. This property was purchased for the hospital for the sum of £3,400; this and incidental expenses, the total amounting to £3,511, have been met by the sale of India $2\frac{1}{2}$ per cent. Stock.

The purchase of this property gives the hospital room for expansion, if at any time required, and allows of control over the stable premises, which were sometimes the cause of bad smells; the houses on the property are tenanted, bringing into the hospital a ground rental of about £20 per annum; these houses becoming the property of the hospital by the expiry of their leases in eight years' time.

Mr. John Hamer, who had been for many years (till ill-health compelled him to retire two years ago) a zealous member of the Committee and for a long time Chairman of the Finance Committee, died in November; a vote of condolence with Mr. Hamer's family was passed by his colleagues at their December meeting.

The Donations during the year 1906 amounted to £756 5s. 11d., as compared with £1,914 11s. 6d. in 1905; £150 was received from King Edward's Fund; from the Hospital Sunday Fund, £187; and £20 from the Hospital Saturday Fund, as compared with £200, £356, and £25 respectively in 1905.

The Annual Subscriptions were £4,483, as compared with £4,661 in 1905.

The chief Legacies which fell to the Hospital were £500 from Mr. Higham; £250 from Mrs. Harral; from Mrs. Painter £200 7s.; from Mrs. Jeggins, £180; £100 each from Mr. Ward and from Mr. Claudet; and £56 16s. 8d. from Mr. Waters; the total from Legacies amounted to £1,398 13s. 8d., as compared with £3,721 in 1905—a decrease of £2,323.

The Fees received from Patients were £1,715, as against £1,157 in 1905.

Mr. H. E. CORBIN, B.Sc., M.R.C.S., L.R.C.P., was elected Resident Medical Officer in January, 1906, in the place of Dr. Hopwood, resigned; the tables appended to this Report were drawn up by Mr. Corbin.

TABLE I.

STATEMENT OF THE NUMBER OF PATIENTS UNDER TREATMENT IN 1906.

	Males.	Females.	Males and Females.	Total.
I.—Remaining in Hospital on the 31st December, 1905, suffering from—				
Scarlet Fever	17	20	37	
Morbilli	9	6	15	
Diseases other than Fever	1	0	1	
Total	27	26	53	53
II.—Admissions during the year 1906—				
Scarlet Fever	181	202	383	
Morbilli	42	50	92	
Rubeola	31	15	46	
Diphtheria	18	28	46	
Typhoid Fever	1	1	2	
Diseases other than Infectious Fever	8	14	22	
Total	281	310	591	591
Total under treatment during the year 1906				644
III.—Of the above were discharged Cured—				
Scarlet Fever	165	189	354	
Morbilli	45	53	98	
Rubeola	31	14	45	
Diphtheria	17	23	40	
Typhoid Fever	0	1	1	
Diseases other than Infectious Fever... ..	9	13	22	
Total	267	293	560	560
IV.—Died during the year 1906 from—				
Scarlet Fever	5	1	6	
Morbilli	4	0	4	
Diphtheria	1	1	2	
Diseases other than Infectious Fever	0	1	1	
Total	10	3	13	13
V.—Remaining in Hospital on the 31st December, 1906, suffering from—				
Scarlet Fever	28	32	60	
Morbilli	2	3	5	
Rubeola	1	1	
Diphtheria	4	4	
Typhoid Fever	1	0	1	
Total	31	40	71	71
Total under treatment during the year 1906				644

TABLE I.
STATEMENT OF THE NUMBER OF PATIENTS UNDER
TREATMENT IN 1906.

TABLE II.

DISTRIBUTION OF DISEASES THROUGHOUT THE
YEAR 1906.

Month of	Typhoid.	Scarlet.	Morbili.	Rubeola.	Diphtheria.	Other Diseases.	Total.	Daily Average No. of Patients in Hospital.
January	35	13	4	4	2	58	54
February	25	10	14	6	1	56	74
March	29	13	8	5	3	58	55
April	38	19	4	1	2	64	60
May	32	14	2	2	5	55	69
June	36	5	5	1	1	48	63
July	26	3	1	4	2	36	56
August	16	1	1	2	4	24	38
September ...	1	18	...	1	5	...	25	31
October ...	1	58	2	2	4	...	67	58
November	30	5	2	8	1	46	73
December	40	7	2	4	1	54	67
Total ...	2	383	92	46	46	22	591	...

Total number of beds in the Hospital, varied during year owing to rebuilding.

Average number of beds in daily occupation, 58.

Average number of days each patient was resident, 36.

No Out-Patients are treated at this Hospital.

TABLE III.—SCARLET FEVER.

AGE OF PATIENTS.	MALES.			FEMALES.			MALES & FEMALES.		
	No. of Cases Discharged.	No. of Deaths.	Mortality per cent.	No. of Cases Discharged.	No. of Deaths.	Mortality per cent.	No. of Cases Discharged.	No. of Deaths.	Mortality per cent.
Under 5 years ...	28	9	1	10.0	37	1	2.6
From 5 to 9 years	40	1	2.4	60	100	1	1.0
" 10 to 14 "	32	1	3.0	27	59	1	1.7
" 15 to 19 "	25	22	47
" 20 to 24 "	20	2	9.0	36	56	2	3.4
" 25 to 29 "	7	1	12.5	18	25	1	4.0
" 30 to 34 "	5	12	17
" 35 to 39 "	5	3	8
" 40 to 44 "	3	1	4
" 45 to 49 "	1	1
50 years and over...
Total... ..	165	5	2.9	189	1	0.52	354	6	1.7

TABLE IV.—COMPLICATIONS AND SEQUELÆ OF SCARLET
FEVER, WITH DEATHS.

Adenitis	94, who recovered.
Rheumatism	64, who recovered.
Rhinorrhœa	48, who recovered.
Otorrhœa	47, who recovered.
Albuminuria	17, who recovered.
Secondary Tonsillitis	16, who recovered.
Relapse	12, who recovered.
Nephritis	10, who recovered.
Mastoid Disease	5, who recovered.
Bronchitis	2, who recovered.
Broncho-Pneumonia	2, of whom 1 died.
Abscess of Neck	2, who recovered.
Endocarditis	2, who recovered.
Meningitis	1, who died.
Phlebitis	1, who recovered.
Septicæmia	1, who died.
Retropharyngeal Cellulitis	1, who recovered.
Suppurative Teno-synovitis	1, who recovered.
Keratitis	1, who recovered.
Psoriasis	1, who recovered.

TABLE V.
MORBILLI.

AGE OF PATIENTS.	MALES.			FEMALES.			MALES & FEMALES.		
	No. of Cases Discharged.	No. of Deaths.	Mortality per cent.	No. of Cases Discharged.	No. of Deaths.	Mortality per cent.	No. of Cases Discharged.	No. of Deaths.	Mortality per cent.
Under 5 years ...	9	2	18·2	3	12	2	14·3
From 5 to 9 years	1	1	50·0	2	3	1	25·0
„ 10 to 14 „	2	2
„ 15 to 19 „	8	9	17
„ 20 to 24 „	18	1	5·3	16	34	1	2·9
„ 25 to 29 „	4	18	22
„ 30 to 34 „	4	1	5
„ 35 to 39 „	1	1
„ 40 to 44 „	2	2
„ 45 to 49 „
50 years and over
Total ...	45	4	8·2	53	98	4	4·0

TABLE VI.
RUBEOLA.

AGE OF PATIENTS.	MALES.			FEMALES.			MALES & FEMALES.		
	No. of Cases Discharged.	No. of Deaths.	Mortality per cent.	No. of Cases Discharged.	No. of Deaths.	Mortality per cent.	No. of Cases Discharged.	No. of Deaths.	Mortality per cent.
Under 5 years ...	1	1
From 5 to 9 years	1	1
„ 10 to 14 „
„ 15 to 19 „	8	1	9
„ 20 to 24 „	16	8	24
„ 25 to 29 „	2	4	6
„ 30 to 34 „	3	1	4
„ 35 to 39 „
„ 40 to 44 „
„ 45 to 49 „
50 years and over...
Total ...	31	14	45

TABLE IX.—SHOWING THE SOCIAL POSITION OF THE PATIENTS ADMITTED DURING THE YEAR 1906,
AND THEIR RECOMMENDATIONS.

CLASS OF PATIENTS.	ENTERIC.	SCARLET.	MORBILL.	RUBROLA.	DIPH- THERIA.	OTHER FEVERS.	OTHER DISEASES.	TOTAL.	HOW ADMITTED.					
									Free by Governors' Order	Free, or by payment of reduced fee	By payment of fee of three guineas	To private rooms	
Private Rooms	2	30	1	...	1	34
Professions	57	13	8	13	...	3	94
Nurses	26	13	3	3	...	4	49
Domestic Servants	17	17	2	5	...	3	44
Employés, Clerks, and Families	...	122	26	27	17	...	9	201
Tradesmen and Families	113	5	...	3	...	2	123
From Schools	18	3	1	3	25
From other Hospitals	8	...	1	10
From Charitable Institutions
Policemen and Families	6	5	11
Soldiers, Sailors, and Families
Total	2	383	92	46	46	...	22	591

LONDON FEVER HOSPITAL,

LIVERPOOL ROAD, ISLINGTON.

LAWS AND REGULATIONS.

Reception of Patients.

1. The Hospital is intended for the reception of persons suffering from infectious fever other than small-pox, and more especially for such of those persons as may require isolation, in order to prevent the further spread or propagation of the disease from them to others.

2. Any person (not being a parochial pauper) labouring under such disease shall, subject to the next rule, be considered a proper person for admission into the Hospital.

3. The Committee may from time to time make regulations for the admission of such persons as patients on payment of such sums as may be from time to time determined, provided always that—

(a) Domestic servants of governors shall be admitted gratuitously.

(b) The Committee may, if they think fit, at any time reduce or wholly remit the fees in the case of individual patients.

4. Applications for admission should be accompanied by a medical certificate stating the nature of the disease. The medical officers may, in the exercise of their discretion, refuse admission to any case which they deem unfit; but every refusal to admit a patient shall be reported at the next meeting of the Committee, together with the reason for the refusal.

Governors.

5. All subscribers of not less than one guinea per annum, who have subscribed for more than one year, and all donors of not less than ten guineas in one donation, shall be governors of the Hospital. This rule shall not be retrospective.

General Meeting and Election of Committee.

6. A general meeting of the governors, of which ten days' previous notice must be given in three morning newspapers, shall be held every year, on the second Friday in February, or as near thereto as may be convenient, for the purpose of approving or rescinding the proceedings of the Committee for the preceding year; for receiving the annual report of the state of the funds; and for electing a president, vice-presidents, treasurer, honorary secretary, and other members of the Committee for the ensuing year.

7. The Committee for the management of the Hospital shall consist of the president, the vice-presidents, the trustees, the treasurer, honorary secretary, and not less than fifteen nor more than twenty-five other governors.

8. A special general meeting of the governors may at any time be called by direction of the president or of the Committee; or on the requisition of any twelve governors, provided the requisition be made in writing to the secretary, and the purpose for which the same is summoned be published in three morning newspapers at least ten days prior to the meeting; but the proceedings of such special general meeting, though acted upon *pro tempore*, shall not be deemed final until confirmed by another general meeting.

9. No new rule or law shall be made, nor shall any existing rule or law be repealed or altered, until determined upon at a general meeting by a majority of governors present and voting, and until confirmed at a subsequent general or special meeting.

10. The presence of seven governors shall be necessary to constitute a quorum at general meetings, and without that number no business shall be transacted.

The Committee.

11. The Committee shall manage the Hospital. They shall meet on the second Friday, or on such other day of every month as they may appoint; and three members shall be necessary to constitute a meeting and to transact business. A special meeting of the Committee may be called by the direction of the honorary secretary, or by any three members of the Committee, on giving at least three days' notice of the same to the members of the Committee, and specifying the business for which it is called.

12. The Committee shall have authority to appoint sub-committees, whose reports shall be submitted to their consideration; and with the assistance of the medical officers shall, from time to time as may be expedient, form regulations and by-laws for the internal management of the Hospital.

13. The resolutions of one meeting of the Committee shall not be rescinded by another, unless it be specially summoned for that purpose.

14. The Committee shall yearly publish a report of the state of the Hospital.

15. All accounts, except such sums as may be comprised under the item of petty cash, shall be submitted to the Committee at the monthly meetings, after having been duly examined by the secretary, the resident medical officer, the house directors, and certified by the auditor; and such accounts, if approved, shall be paid by cheques, payable to order, signed by two members of the Committee, on production of the house directors' minutes relating to them, and countersigned by the secretary.

16. No member of the Committee shall furnish, otherwise than gratuitously, any goods, provisions, or other articles, for the use of, or on account of, the Hospital, or be concerned in any contract, directly or indirectly, for supplying the same, or be employed for hire, fees, wages, or profit in any office or employment in connection with the Hospital.

Conduct of Meetings.

17. At all meetings a simple majority of the members present and voting shall bind the minority; and in case of equality of votes, the chairman shall have an additional or casting vote.

Treasurer.

18. The treasurer, if present, shall take the chair at all meetings of the Committee, in the absence of the president or vice-presidents. He shall keep an account at the bankers', and all moneys received for the use of the Hospital shall be paid to such account; he shall honour cheques signed, as provided in Rule 15.

Honorary Secretary.

19. In the absence of the Committee, the honorary secretary shall represent the Hospital with the public and with public bodies, reporting his action to the Committee.

Audit.

20. All accounts of the Hospital shall be audited by a professional auditor. The auditor shall certify the accounts, and it shall be his duty to report to the Committee anything in the books or accounts which in his opinion appear to call for comment.

21. At the meeting of the Committee in November, three gentlemen, one at least of whom shall not be a member of the Committee, shall be appointed to examine the accounts of the Hospital for the current year, and approve an abstract of all receipts and disbursements to be prepared by the secretary, and laid before the annual general meeting in February.

House Directors.

22. The house-directors shall consist of the trustees, treasurer, the two physicians, and the architect, who shall be *ex-officio* house-directors, and of three elected house-directors chosen as follows:—The Committee at their meeting in February shall

appoint a member of their own body to be chairman of house directors, who shall retain office for a term of three months. They shall in like manner appoint a chairman of house directors at their meetings in May, August, and November. The same person shall not, unless by special resolution of the Committee, be elected for two terms in succession. The Committee at each monthly meeting shall appoint two members of their body to be house directors for the ensuing month, one of whom, if possible, shall not have served during the previous month. If the same house directors are re-appointed, they shall only be so appointed by special resolution.

23. They shall from time to time cause the beds, clothes, and apparel belonging to the Hospital to be examined, and shall report thereon, if necessary, to the Committee. They shall inspect the tradesmen's bills, and take care that the provisions, bedding, clothing, furniture, and every article for the use of the Hospital be supplied on the most reasonable terms; they shall order in writing all permanent stores, and shall advise the Committee as to all larger requirements and structural alterations.

24. All articles required in large quantity shall, where practicable, be supplied by contract after public tender, and all considerable contracts for work or repairs be made after public tender or invitation to not less than three respectable firms, but the house-directors shall not be obliged to accept the lowest or any tender.

25. They shall be authorised in all respects to enforce the observance of the regulations of the Hospital; they shall notice and report to the Committee any irregularity or misconduct on the part of the officers, servants, or patients of the charity, and shall, at every meeting of the Committee, cause a statement of the house expenditure to be produced for the preceding month. They shall appoint and dismiss, or approve the appointment or dismissal, of all nurses, porters, and other servants, male or female.

26. The chairman of the house directors shall, during the intervals between their meetings, be authorised to exercise the functions of the house directors in any matter of urgency, reporting, at their next meeting, what he may have done under this authority.

Physicians.

27. There shall be two physicians and one or more assistant physicians, who shall be Fellows or Members of the Royal College of Physicians of London; and also a surgeon, who shall be a Fellow of the Royal College of Surgeons.

28. One of the physicians shall visit the Hospital at least once every day. The physicians shall have the power of dismissing any patient for refractory conduct or disobedience of orders. The physicians, assistant physicians, and surgeon shall be entitled to attend all Committee meetings.

28A. No physician shall hold the appointment of physician for more than twenty years, nor after he shall have attained the age of sixty-five years.

Assistant Physicians.

29. In case of the illness or necessary absence of either of the physicians, one of the assistant physicians shall attend regularly in his stead. Such attendances

shall be reported to the Committee. If the number of patients exceed 150 an assistant physician shall come on active duty.

30. The surgeon shall undertake the surgical charge of such patients as the physicians may deem necessary, and in case of emergency shall attend when summoned by the resident medical officer. Such attendances shall be reported to the Committee. If unable to attend, the surgeon shall substitute a duly qualified deputy.

Hospital Pupils.

31. No medical student shall be permitted to visit the Hospital unless in company with one of the physicians, or unless regularly entered or registered as a pupil by the physicians.

Architect.

32. There shall be an Architect to the Hospital. He shall advise on all questions concerning the Hospital sites and buildings, and shall supervise the structural maintenance of the Hospital, prepare all plans, and superintend all works connected therewith.

33. His status shall be similar to that of the physicians to the Hospital.

Resident Medical Officer.

34. The resident medical officer shall reside constantly at the Hospital, and shall devote himself entirely to the duties of his office, as defined by these laws and by the by-laws. Candidates for the post shall be required to produce satisfactory testimonials to the Committee.

35. He shall superintend the wards and Hospital generally, between the visits of the physicians, and the dispensary shall be exclusively under his control. In the absence of the Committee and house directors, he shall be recognised as the head of the establishment.

36. He shall keep accurate registers of the patients and of their cases, which registers shall be the property of the Hospital; he shall produce a special report every month, to be laid before the Committee.

37. When the number of patients shall be sufficiently great, or other circumstances render such a step necessary, the Committee shall have power to appoint one or two assistants to the resident medical officer, and he or they shall receive such remuneration as the Committee shall from time to time determine.

Secretary, House Steward, and Collector.

38. There shall be a secretary and a house steward. These offices shall be filled by the same or by different persons as the Committee shall from time to time think fit.

39. The duties of the secretary shall be to have the conduct of the correspondence of the Hospital, the keeping of the accounts, and to perform all duties appointed by the by-laws.

40. The house steward shall have the management of the domestic affairs of the Hospital, under the general superintendence of the resident medical officer, and shall perform the duties appointed by the by-laws.

41. The duties of the collector shall be—

To call on subscribers and collect all donations and subscriptions of the Hospital; to give only authorised printed receipts for the same; to attend all meetings when required; to keep correct lists and duplicate lists of all donations and subscriptions, with the residences of the donors and subscribers, made up from day to day; to pay weekly all moneys he may receive to the bankers; to deliver weekly to the secretary reports in writing of all moneys received and paid, with the balance at the bankers'; to keep the accounts regularly entered in the collector's cash book; to deliver a copy of the annual report to each subscriber; and to perform all the duties appointed by the by-laws.

42. The secretary, house steward, and collector shall be required to enter into bonds with sufficient sureties for the due and faithful performance of their duties in such sums as the Committee may determine.

Matron.

43. The matron shall have the direction of the nurses and female servants of the Hospital, subject to the superintendence of the house directors and the resident medical officer, and shall be responsible for the care and order of the wards. She shall have charge of the housekeeping arrangements, and shall perform the duties appointed by the by-laws.

Election of Officers.

44. The physicians, surgeon, assistant physicians, architect, resident medical officers, matron, auditor, and secretary shall be elected by a Committee comprised of the Committee for the management of the Hospital, the honorary medical officers, and the architect.

Salaries.

45. No variation in the fixed salaries of officials shall be made unless the Committee be summoned for that purpose, and unless the proposed addition or diminution be confirmed by a subsequent Committee.

Trustees.

46. The legal estate in the lands, buildings, and premises of the Hospital shall be vested in not less than three trustees, new trustees being appointed at a general meeting of the governors when vacancies occur.

47. All legacies of £100 and upwards, unless otherwise directed by the testators, shall be invested for the benefit of the Hospital, in the names of three trustees, to be called trustees of the fund.

Religious Ministrations.

48. Ministers of religion of all denominations shall have free and equal access to the Hospital, but no minister of any denomination shall receive any payment out of the funds of the Hospital in respect of his ministrations.

49. It shall be a standing instruction to the Committee and officers of the Hospital that any minister of religion desirous of visiting or ministering to patients of his own denomination shall be received with all courtesy, and shall be afforded all facilities consistent with the wishes and welfare of the patients, and the convenient conduct of the Hospital.

By-Laws.

50. The by-laws which shall from time to time be made by the Committee shall be open to the inspection of any governor, and shall contain, among other things, a full specification of the duties of the resident medical officer, the matron, and other officers and servants of the Hospital, together with the terms of their employment. This specification of his or her own duties shall be read to and assented to in writing by, every person before his or her appointment, and referred to on all occasions of doubt.

At a Meeting of the Committee held at Freemasons' Tavern, on October 13th, 1882, it was resolved:—

1. That no election to the offices of physician, assistant physician, resident medical officer, assistant resident medical officer, secretary, auditor, or matron, be proceeded with until the vacancy has been advertised in three daily London papers and in two medical journals. The first advertisement to be inserted not less than eight days before the election.
-

LIST of LIFE and ANNUAL GOVERNORS AND OTHER BENEFACTORS OF THE LONDON FEVER HOSPITAL,

CORRECTED TO 31st DECEMBER, 1906.

Governors are requested to notify to the Secretary alterations of residence, or error, in order to make the Report as correct as possible.

THOSE IN *italics* ARE HONORARY GOVERNORS.

Governors.	Past Subscriptions.		Receipts 1906.
	Since	Yearly.	
£ s. d.	£ s. d.	£ s. d.	£ s. d.
*HIS MAJESTY KING EDWARD VII.—			
1st Donation, 1877	21 0 0		
2nd ditto 1880	10 10 0		S 3 3 0
3rd ditto 1882	105 0 0	1904 3 3 0	
*H.R.H. THE PRINCE OF WALES, K.G., &c., St. James's Palace, S.W., 2 Dons., 1894-1902			
A. A. C.	21 0 0		S 2 2 0
*A. B., 1883	100 0 0		
*A. D. C., 2 Donations, 1888-97... ..	21 0 0		S 1 1 0
A. G. W.			D 10 10 0
*A. G. W. B.			S 10 10 0
*A. H. G. & Co., 1884	10 10 0	1885 10 10 0	S 1 1 0
*A. S.		1888 1 1 0	S
*A. S. C. (In Memoriam, Smyth and Mary Churchill, Streatham, Surrey), 2 Dons., 1899-1902			
*A Friend (per H. R. H.)		1901 5 5 0	S 5 5 0
*A Friend, 1905	21 0 0		
*A Friend (per Messrs. F. Huth & Co.), 1900	200 0 0		
*A Friend (per Messrs. Shoolbred & Co.), 1882	52 10 0		
*A Friend		1902 1 1 0	S
Carried forward			33 12 0

*Are Governors.

	Governors.	Past Subscriptions.			Receipts 1906.		
		Since	Yearly.		£	s.	d.
	£	s.	d.	£	s.	d.	
Brought forward	D	33	12	0
A Friend		5	0	0
*A Lady, 1902 ...	25	0	0				
*A Late Patient, 1902 ...	50	0	0				
*A Lady, 3 Donations, 1881-1900 ...	120	0	0				
*Abbot, Mrs., South Villa, Regent's-park, N.W., 1890 ...	10	10	0				
*Abbott, The Rev. Dr., Wellside, Well-walk, Hampstead, N.W. ...				1893	1	1	0
*Abercrombie, Mrs. E. A., 18, Albert-road, N.W. ...				1901	1	1	0
*Abercromby, David Jas., Esq., 2, Albert-court, Kensington Gore, S.W. (per Bank) ...				1891	2	2	0
*Aberdeen, The Rt. Hon. The Earl of, G.C.M.G., P.C., 58, Grosvenor-st., W. ...				1902	1	1	0
*Aberdeen, The Dowager Countess of, Kennet, Alloa, 2 Dons., 1880-92 ...	22	0	0				
*Abisdid, Mrs., 75, Sussex-gardens, W. ...				1902	1	1	0
*Abney, Captain Sir W. de W., K.C.B., R.E., D.C.L., F.R.S., Rathmore Lodge, Bolton-gdns. Sth., S.W., 1887 ...	10	10	0				
*Abrahams, Hyman A., Esq., 7, Belsize-park, N.W. (per Bank) ...				1901	1	1	0
*Abrahams, Mrs. Alfred, 6, Hall-road, N.W. ...				1898	1	1	0
*Abrahams, Mrs. L., 14, Avenue-rd., N.W. ...				1901	1	1	0
*Acworth, Mrs. Marion W., Thornbank, Shoot-up-hill, Brondesbury ...				1901	1	1	0
*Adair, Mrs., 30, Curzon-st, W. (per Bank) ...				1901	1	1	0
*Adair, Robert Shafto, Esq., B.A., Clanville, Minehead, Somerset, 1891 ...	10	10	0				
*Adams, The Rev. H. W., 40, Eton-avenue, N.W. ...				1895	1	1	0
*Adams, J. S., Esq., 6, Cleveland-gardens, W. ...				1902	1	1	0
*Adams, W., Esq., 40, Commercial-road, E. (per Bank), 1902 ...	10	10	0	1899	1	1	0
Addis, Mrs., 6a, Primrose Hill-road, N.W. ...							
*Adeney, The Rev. W. F., D.D., Lancashire College, Whalley Grange, Manchester ...				1900	1	1	0
*Adkins, Hy., Esq., New University Club, St. James's, S.W. ...							
*Adlard, A. B., Esq., 7, Northampton-park, N., 1896 ...	10	10	0				
*Agius, Edouard T. Esq., 22, Billiter-st, E.C. ...				1888	1	1	0
*Ainslie, Mrs. E. A. (address unknown), 1890 ...	10	10	0				
*Airlie, The Countess of, Cortachy Castle, Kirriemuir, N.B., 7 Donations 1891-99 ...	3	11	0				
*Aitken, Mrs, 38, Melville-st., Edinburgh Aix, vide Seyssel d'Aix. ...				1886	1	1	0
Carried forward				
					55	8	0

*Are Governors.

	Governors.	Past Subscriptions.		Receipts 1906.		
		Since	Yearly.		£	s.
	£	s	d	£	s.	d.
Brought forward		55	8 0
*Akers-Douglas, The Rt. Hon. A., M.P., P.C., Chilston - park, Maidstone, 2 Donations, 1882-7 ...	20	10	0			
Albert Alfred S., Esq., 2, Albert-road, Kensington, W. ...				D	1	1 0
Aldam, <i>vide</i> Warde-Aldam						
*Aldenham, The Lady, St. Dunstan's, Regent's-park, N.W., 2 Donations, 1886-90 ...	21	0	0			
*Alderson, Maj.-Genl. Sir H. J., K.C.B., 6, Hyde-park-street, W., 1889 ...	10	10	0			
*Alderson, Mrs. J. T., Chevia Cottage, Belper, Derbyshire ...	1901	1	1 0	S	1	1 0
*Aldridge, The Misses, 36, Rutland Gate, S.W. (per Bank) ...	1898	1	1 0	S	1	1 0
*Aldwinckle, T. W., Esq., Saratoga, Dacres-road, Forest-hill, 1885 (per Bank) ...	10	10	0			
*Alexander, Capt. Fredk. H., 19, Basil- mansions, Hans-cres., S.W. (per Bank)	1902	1	1 0	S	1	1 0
*Alexander, J., Esq., Norwich-street, Fetter-lane, E.C. ...	1878	2	2 0	S'05	2	2 0
*Alexander, Miss Mary, 137, Victoria-st., S.W. ...	1893	1	1 0	S	1	1 0
*Alexander, (the late), Mrs. E. B., Cheveney, Hunton, Maidstone ...	1887	1	1 0	S	1	1 0
*Alexander, Mrs. Robert H., 24, Hans- place, S.W. (per Bank) ...	1902	1	1 0	S	1	1 0
*Alexander, Mrs. W. C., Aubrey House, Aubrey-rd., W., and Heathfield-pk., Sussex, 1886 ...	10	10	0			
Alexander, W. C., Esq., J.P., Heathfield- park, Sussex ...	1904	1	1 0	S		
*Alexander, W. R., Esq., 66, Inverness- terrace, W. ...	{ 1890 1897	{ 1 2	{ 1 2 0	{ 0 0 } S	2	2 0
*Alexandra House, Kensington-gore, S.W. (per Bank) ...	{ 1893 1901	{ 1 2	{ 1 2 0	{ 0 0 } S	2	2 0
*Alington, F. W., Esq., Stenigot, Brox- bourne ...	1888	1	1 0	S	1	1 0
*All Saints', Vicar and Churchwardens of, Margaret-street, W. ...	1901	5	5 0	S	5	5 0
*Allan, Miss M. K., 12, Campden-hill- court, W. ...	{ 1893 1902 1905	{ 1 2 1	{ 1 2 0 1 0	{ 0 0 0 } S	1	1 0
*Allan, Miss, 37, Arkwright-road, N.W., 1900 ...	10	10	0			
*Allchin, Thos., Esq., Westcott, 35, Ark- wright-road, N.W. ...	1902	1	1 0	S	1	1 0
*Allen, A. C., Esq., 19, Montpelier Row, Blackheath ...	1891	1	1 0	S	1	1 0
*Allen, Col. F. S., 12, Stanford-rd., W. Kensington ...	1904	1	1 0	S	1	1 0
*Allen, Henry George, Esq., K.C., Parke- ston, Pembroke, 4 Dons., 1892-1904...	20	15	0			
Carried forward		79	11 0

*Are Governors.

	Governors.	Past Subscriptions.			Receipts 1906		
		Since	Yearly.		£	s.	d.
	£	s.	d.		£	s.	d.
Brought forward		79	11	0
*Allen, Herbert J., Esq., F.R.G.S., J.P., 10, The Norton, Tenby (per C.O.S.)				1895	1	1	0
*Allen, Miss, 2, Fairhazel-mansions, South Hampstead				1905	1	1	0
*Allen, Miss Jessie (address unknown), 1896	10	10	0				
*Allen, Rev. R. (address unknown), 1882	15	10	0				
*Allen, Col Ralph, C.B., 10, Hanover- square, W., 1902	10	10	0				
*Allen, W. E., Esq., Imperial Steel Works, Sheffield, 1883	10	10	0				
*Allen & Hanburys, Ltd., Messrs., Bethnal Green, E.				1885	2	2	0
*Allhusen, W., Esq., 61, Eaton-pl., S.W. (per Bank)				1899	1	1	0
Allward, Jas., Esq., <i>vide</i> Offord-road Sunday School.							
*Almack, Miss V. A. B. (Tory), 17, Antrim- mansions, N.W., 1904... ..	10	10	0				
*Alpha, 2 Donations, 1887-90	34 ⁰	0	0				
*Althaus, T. F., Esq., 2, Strathay-gdns, Sth. Hampstead, N.W. (per Bank)...				1901	1	1	0
*Alwyn, W. Crowther, Esq., Wentworth House, Folkestone				1888	1	1	0
*Amery, Mrs., 2, Temple-gardens, E.C. (per Bank)				1901	1	1	0
*Ames, Miss, 5, Sloane-ter.-mansions, S.W.				1903	1	1	0
*Ames, Mrs. Ernest, 46, Green-st., Park- lane, W. (per Bank)				1902	1	1	0
*Ames, W. H., Esq., 24, Barkston- gardens, S.W. (per Bank)...				1892	1	1	0
*Amherst, Miss, Castle Bar House, Ealing, 1886	21	0	0				
*Amherst of Hackney, The Rt. Hon. Lord, Didlington Hall, Brandon, Norfolk, 1898	10	10	0				
*Amos, Mrs., Paston Hall, Cambridge (per Bank)				1881	1	1	0
*An Artist, 2 Donations, 1888-1900 ...	23	3	0				
*Ancaster, The Right Hon. the Earl of, Grimsthorpe, Bourne (per Bank) ...				1885	5	5	0
*Anderson, Archd., Esq., 30, Oxford- square, W. (per Bank)				1900	1	1	0
*Anderson, F. H., Esq., M.D., 3, Court- field-gardens, S.W. (per Bank) ...				1902	2	2	0
*Anderson, Jno., Esq., M.D., C.I.E., 9, Harley-street, W.				1886	1	1	0
*Anderson, J. Ford, Esq., M.D., 41, Belsize-park, N.W.				1904	1	1	0
*Anderson, J. Macvicar, Esq., 6, Stratton- street, W., 2 Dons., 1900-1902 ...	21	0	0				
*Anderson, Kenneth, Esq., late of 102, Cromwell-road, S.W., 1895	10	10	0				
*Anderson, Miss M., 14 B, Hyde-park- mansions, W.				1891	1	1	0
Carried forward
					103	14	0

*Are Governors.

	Governors.			Past Subscriptions.			Receipts 1906.		
	£	s.	d.	Since	Yearly. £ s. d.		£	s.	d.
Brought forward		103	14	0
*Anderson, Mrs., 71, Harrington-gardens, S.W. ...				1904	1 1 0	S	1	1	0
*Anderson, Mrs. J. E., 15, Norfolk- square, W., 1896 ...	10	10	0						
*Anderson, W. M. A., Esq., M.B., M.R.C.S., M.V.O., 36, Harley-st., W. (per Bank) ...				1900	1 1 0	S	1	1	0
*Anderson, Arthur & Co., Messrs., late of 30, Throgmorton-st., E.C., 1882 ...	21	0	0						
*André, J. L., Esq., Sarcelles, Horsham, 3 Donations, 1893-1901 ...	20	10	0						
*Andrewes, Mrs., Belsize-grove-mansions, 2nd Flat, South Hampstead ...				1902	1 1 0	S	1	1	0
*Andrews, J., Esq. (address unknown), 1869	10	10	0						
*Andrews, J. G., Esq., 16, Highbury-gr., N.				1901	1 1 0	S	1	1	0
Andrews, Mrs., 16, Highbury-grove, N.						S	2	2	0
*Annesley, The Hon. Miss, 7, St. George's-square, S.W. ...				1900	1 1 0	S	1	1	0
*Anonymous, 4 Donations, 1883-1901 ...	73	0	0						
*Anonymous, 1894 ...	20	0	0						
*Anonymous, Leamington, 1900 ...	20	0	0						
*Anonymous (per Bank) ...				1893	2 2 0	S	2	2	0
*Anonymous ...				1890	1 1 0	S	1	1	0
*Anonymous (per Bank) ...				1900	1 1 0	S	1	1	0
*Anonymous, 1902 ...	50	0	0						
*Anonymous ...				1898	1 1 0	S	1	1	0
Anonymous (£5 note) ...						D	5	0	0
Anonymous Donations ...							3	10	0
*Anson, E. H., Esq., 57, Cambridge- terrace, W. (per Bank) ...				1892	1 1 0	S	1	1	0
*Anson, Sir William, Bart., M.P., All Souls' College, Oxford (per Bank) ...				1874	2 2 0	S	2	2	0
*Ansted, The Rev. J. B., M.A., 19, Highbury-hill, N., 2 Dons., 1892-1903	13	13	0						
*Anstey, The Rev. John Filmer, M.A., 2, St. James's-terrace, Regent's-pk., N.W. (as Exor. late Rev. C. J. Morgan), 1900 ...	10	10	0						
*Anstruther, Col. B. L., 36, Lennox- gardens, S.W., 1899 ...	10	10	0						
*Anstruther-Thomson, Mrs., 14, Alfred- place, S.W., 1895 ...	10	10	0						
*Antrim, The Countess of, Glenarm Castle, co. Antrim, Ireland, 1895 ...	10	10	0						
*Antrobus, Miss, 59, Eccleston-sq., S.W.				1901	1 1 0	S	1	1	0
*Apothecaries, The Worshipful Company of, Water-lane, E.C., 1864 ...	21	0	0						
*Arbuthnot, Mrs. Herbert R., 76, West- bourne-terrace, W. (per Bank) ...				1892	1 1 0	S	1	1	0
*Arbuthnot, Mrs. N. M., 10, Mansion- row, Old Brompton, Chatham ...				1899	1 10 0	S			
*Arbuthnot & Latham, Messrs., 33, Great St. Helens, E.C., 1840 ...	20	0	0						
Carried forward ...							130	1	0

*Are Governors.

	Governors.	Past Subscriptions.			Receipts 1906.						
		£	s.	d.	Since	Yearly.	£	s.	d.		
Brought forward					130	1	0		
*Archer, Mrs. S. M., 37, De Vere-gardens, W. ...				1890	1	1	0	S	1	1	0
Archer-Houlblon, <i>vide</i> Houlblon.											
*Arden, D., Esq., late of 27, Onslow-gdns., S.W., 2 Donations 1891-99 ...	21	0	0								
*Arding & Hobbs, Messrs., Clapham Junction, S.W. ...				1895	5	5	0	S	5	5	0
*Argenti, Mrs. A., 137, Gloucester-terrace, Hyde-park, W. ...				1898	1	1	0	S	1	1	0
*Argenti, Mrs. P. L., 16, Hyde-park-terrace, W. ...				1884	2	2	0	S	2	2	0
*Argles, Robt., Esq., M.R.C.S., 74, Oxford-terrace, W., 1896 ...	10	10	0								
*Arkwright, Chas. Evelyn, Esq., 14, Beaufort-gardens, S.W. ...				1892	1	1	0	S	1	1	0
*Arkwright, Mrs., 5, Queen Anne-st., W., 1890 ...	10	10	0								
*Armfield-Marrow, Ed., Esq., L.L.M., 70, Evelyn-gardens, S.W. ...				1899	1	1	0	S	1	1	0
*Armitage, Mrs. T. R., late of 34, Cambridge-sq., W., 1896 ...	10	10	0								
*Armitage, Mrs. W. J., Farnley House, 41, Eton-avenue, N.W. ...				1902	1	1	0	S	1	1	0
*Armourers and Brasiers, The Worshipful Company of, 81, Coleman-street, E.C., 35 Donations, 1864-1905 ...	333	18	0					D	5	0	0
*Army and Navy Club, Pall Mall, S.W. ...				1888	4	4	0	S	4	4	0
*Army and Navy Co-operative Society, Ltd., 105, Victoria-street, S.W. ...				1902	5	5	0	S	5	5	0
Arnold, James, Esq., 6, Brownswood-park, N. ...				1889	0	5	0	S	1	1	0
				1904	1	1	0				
*Arrowsmith, E. M., Esq., 46, Sydenham-park, S.E. ...				1871	1	1	0	S	1	1	0
*Arthur's Club, St. James'-street, S.W. ...				1888	2	2	0	S'05	2	2	0
*Artindale, Mrs., 6, Kensington Court-mansions, W. (per Bank) ...				1896	1	1	0	S	1	1	0
*Arundel Hotel, Victoria Embankment, W.C. ...				1904	2	2	0	S	2	2	0
*Asch, Wm., Esq., 7, Lothbury, E.C. ...				1903	5	5	0	S	5	5	0
*Ash, Arthur E., Esq., 25, Palace-court, W. (per Bank) ...				1896	2	2	0	S	2	2	0
Ash, Chas., Esq., 9, Uplands-road, Ridge-road, Hornsey ...								D	1	1	0
*Ash, Henry C., Esq., 62, Hamilton-terrace, N.W., 2 Donations 1902-1905 ...	15	15	0								
*Ash, Messrs. Claudius, Sons, & Co., Ltd., 6, Broad-street, Golden-square, W. ...				1883	2	2	0	S	4	4	0
				1902	4	4	0				
*Ashcombe, The Right Hon. Lord, D.L., J.P., Denbies, Dorking, 4 Donations, 1864-97 ...	155	0	0								
*Ashley, The Hon. Mrs. John, 17, Upper Brook-street, W., 4 Donations, 1883-93 ...	30	0	0								
Carried forward ...									177	1	0

*Are Governors.

	Governors.		Past Subscriptions.			Receipts 1906.		
	£	s. d.	Since	Yearly.		£	s.	d.
Brought forward		177	1	0
*Ashmore, Mrs., 106, Gloucester-terrace, Hyde-park, W. ...			1887	1 1 0	S	1	1	0
*Ashton, The Misses (address unknown) 1867	50	0 0						
*Ashton, R. J., Esq., 23, Austin-friars, E.C., 1887 ...	10	10 0						
*Ashton-Gwatkin, Mrs., The Rectory, Wrotham, Kent ...			1885	1 1 0	S			
*Asser, Saml. B. V., Esq., J.P., Windlesham-court, Bagshot, 1877 ...	10	10 0						
*Association of German Governesses in England, 16, Wyndham-place, W. ...			1899	1 1 0	S	1	1	0
*Aston, Mrs. Theodore, Sondes-place, Dorking ...			1889	1 1 0	S	1	1	0
*Aston, Mrs. W. W., 72, Portland-pl, W., 1897 ...	10	10 0			D	5	0	0
*Aston, Wm. W., Esq., ditto, 3 Dons., 1892-1905 ...	31	0 0						
*Atcherley, Richard T. B., Esq., late of Chesterville, Pinner (per Bank) ...			1892	1 1 0	S			
*Athenæum Club, 107, Pall Mall, S.W. ...			{ 1888	2 2 0	} S	1	1	0
			{ 1898	1 1 0				
*Atherley, Mrs. Hamilton W., 8, Mandeville-place, W. ...			1900	2 2 0	S	2	2	0
*Atherley, Mrs. Sydney, 29, Wilton-place, S.W. (per Bank) ...			1897	1 1 0	S	1	1	0
*Atkey, Mrs. F. W., Clevelands, Wimbledon Park-road, Wimbledon, 1884 ...	10	10 0						
*Atkin, Mrs. L. E., 8, Porchester-square, W. ...			1904	1 1 0	S	1	1	0
*Atkin, S., Esq., 49, Elm Park-gardens, S.W. ...			1904	1 1 0	S	1	1	0
*Atkins, Geo., Esq., Manaton, East Sheen, S.W., 1896 ...	10	10 0	1893	2 2 0	S	2	2	0
*Atkins, Mrs., 106, Trinity-road, Upper Tooting, S.W. ...			1886	1 1 0	S			
*Atkinson, W., Esq., Erwood House, Beckenham, Kent (per Bank) ...			1882	1 1 0	S	1	1	0
*Attenborough, A. Walter, Esq., 11, Charlotte-street, W. (per Bank) ...			1894	1 1 0	S			
*Attenborough, Geo., Esq., 10, Pembroke-place, W., 1903 ...	10	10 0						
*Attenborough, Mrs., 1, Bolton-street, W. ...			1888	1 1 0	S	1	1	0
*Atwell, Geo., Esq., 2, Muswell-avenue, Muswell-hill, N. ...			1893	1 1 0	} S	2	2	0
			1899	2 2 0				
*Auerbach, Mrs. J., Hethersett, Reigate (per Bank) ...			1892	1 1 0	S	1	1	0
*Auldjo, John Rose, Esq., 30, Chester-terrace, N.W., 1896 ...	10	10 0						
*Austen, Mrs. H. M., 45, Hertford-street, W. ...			1904	3 3 0	S	3	3	0
*Austen, J. S., Esq., M.A., 25, Sussex-place, Regent's-park, N.W., 1899 ...	10	10 0						
*Austen-Leigh, W., Esq., late of 2, Norfolk-crescent, W., 4 Donations, 1882-1903 ...	23	10 0						
Carried forward		202	0	0

*Are Governors.

	Governors.	Past Subscriptions.		Receipts 1906.
		Since	Yearly.	
	£ s. d.	£ s. d.	£ s. d.	£ s. d.
Brought forward	202 0 0
*Austen-Leigh, Mrs., late of 2, Norfolk-crescent, W., 1882 ...	11 10 0			
*Austin, Edwin, Esq., J.P., 133, Highbury-new-park, N. ...		1889	1 1 0 S	1 1 0
*Avebury, The Right Hon. Lord, 2, St. James's-square, S.W., 1896 ...	10 10 0			
*Awdry, Mrs., 2, Hyde Park-street, W....		1894	1 1 0 S	1 1 0
*Axtens, John, Esq., 1, Mt. View-rd., N.		1902	1 1 0 S	1 1 0
*Aylesbury Dairy Co., 31, St. Petersburg-place, Bayswater, W....		1878	2 2 0 S	2 2 0
*Ayrton, The Misses, 52, Regent's-park-road, N.W. ...		1866	1 1 0 S	1 1 0
*"B. B." ...		1888	2 2 0 S	2 2 0
*B. M. W., 3 Dons, 1896-1900 ...	20 10 0	1903	1 1 0 S	1 1 0
*Backler, H. McL., Esq., Norland, Champion-park, Denmark Hill, S.E., 1889	10 10 0			
*Backus, Mrs. C. A., 10, Victoria-rd., W.		1901	1 1 0 S	1 1 0
*Bacon, His Honor Judge F. H., 1, Kensington-gardens-terrace, W., 1885 ...	10 10 0			
*Bacon, The Rev. Hugh, Baxterley Rectory, Atherstone ...		1898	1 1 0 S	1 1 0
*Bacon, R., Esq. (address unknown), 1867	15 0 0			
*Baddeley, Miss, Meadowview, Sydenham-park, 1894 ...	10 10 0			
*Badminton Cub, 100, Piccadilly, W. ...		1901	2 2 0 S	2 2 0
*Baggallay, Claude, Esq., K.C., 20, Elvaston-place, S.W., 1892 ...	10 10 0			
*Bagley, Edmd. Thos., Esq., Craven House, Stamford Hill, N. ...		{ 1898 2 2 0 } { 1900 1 1 0 }	} S	1 1 0
*Bagnald, F. S. Esq, 92, High-street, Stoke Newington, N....		1901	1 1 0 S	
*Bailey, Miss C., Linden House, 18, Breakspears-road, Brockley ...		1901	1 1 0 S	1 1 0
*Bailey, Norman C., Esq., 5, Berners-street, W. ...		1902	1 1 0 S	1 1 0
*Baillet, Le Comte de, 51, Eaton-place, S.W. (per Bank) ...		1895	1 1 0 S	1 1 0
*Baillie, Col. G. C., 19, Arundel-gdns, W.		1905	1 1 0 S	1 1 0
*Baillie, James E. B., Esq., Dochfour, Inverness, N.B., 1895 ...	10 10 0			
*Bain, J. G., Esq., 1, Haymarket, S.W. (per Bank) ...		1882	1 1 0 S	1 1 0
*Bainbridge, A. J., Esq., 19, Sloane-court West, S.W. ...		1900	1 1 0 { S'05 &'06 }	2 2 0
*Baird, Jas., Esq., Queen Anne's Mans., S.W., 1902 ...	10 10 0			
*Baird, The Lady, 41, Berkeley-square, W. (per Bank) ...		1883	1 1 0 S	1 1 0
*Baird, Mrs., The Green, Southgate, 4 Dons., 1897-1905 ...	28 7 0			
*Bairdsmith, Miss, 81, Lexham-gardens, W.		1897	1 1 0 S	1 1 0
*Baker, S. H., Esq., late of 3, Highbury-new-park, N., 1891 ...	10 10 0			
Carried forward	226 3 0

*Are Governors.

	Governors.		Past Subscriptions.			Receipts 1906.		
	£	s. d.	Since	Yearly.		£	s.	d.
Brought forward ...						226	3	0
*Baker, Wm., Esq., 10, New-court, Carey-street, W.C. (per Bank) ...			1888	1	1 0	S	1	1 0
*Baker & Co., Messrs. Chas., 273, High Holborn, W.C. ...			1883	5	5 0	S	5	5 0
*Balfour, Archibald, Esq., 65, Pont-street, S.W. (per Bank) ...			1892	1	1 0	S	1	1 0
*Balfour, Capt. Chas. B., M.P., 14, Grosvenor-crescent, S.W....			1894	5	0 0	S	5	0 0
*Balfour, Harington, Esq., Belton, Camberley, Surrey (per Bank) ...			{ 1890	2	0 0	} S	1	1 0
			{ 1892	1	1 0			
*Balfour, Miss K., late of 53, Cheniston-gdns., W. (per Bank) ...			1895	1	1 0	S	1	1 0
*Balfour, Mrs. Lewis, late of 15, Hanover-terrace, N.W., 1901 ...	10	10 0						
*Balfour of Burleigh, The Rt. Hon. Lord, K.T., 47, Cadogan-square, S.W., 1882 ...	10	10 0						
*Balfour, Williamson, & Co., Messrs. 6, Crosby-sq., E.C., 2 Dons., 1901-2	40	0 0	1903	20	0 0	S	20	0 0
*Ball, Mrs., Ashburton Cottage, Roehampton ...			1886	1	1 0	S	1	1 0
*Balli, John, Esq., late of 50, Holland-park, W., 2 Dons., 1887-1902 ...	17	17 0						
*Balmer, J. P., Esq., 10, Philbeach-gardens, S.W....			1893	1	1 0	S	1	1 0
*Bamberger, Louis, Esq., 3, Lancaster-road, N.W., 1899 ...	10	10 0						
*Bancroft, Sir Squire, 18, Berkeley-square, W. (per Bank) ...			1887	1	1 0	S	1	1 0
*Bank of England, Governor and Company of, 6 Donations, 1838-1902 ...	482	10 0						
*Bankes, J. E., Esq., K.C., 45, Eaton-square, S.W. (per Bank) ...			1896	1	1 0	S	1	1 0
*Bankes, Miss, 9, Wilton-place, S.W., 2 Dons, 1896-1901 ...	15	10 0						
Ditto, Samaritan Fund, 1901 ...	5	0 0						
*Bankes, Mrs. Ralph V., 39, St. George's-square, S.W. (per Bank) ...			1896	1	1 0	S	1	1 0
*Bannatyne, The Rev. C. (address unknown), 1882 ..	10	10 0						
*Bannehr, W. J., Esq., 7, Glensdale-road, Brockley ...			1896	1	1 0	S'05	1	1 0
*Bannerman-Burney, Mrs. E. Henry, 19 Elm-park-gardens, S.W. (per Bank)			1896	1	1 0	S	1	1 0
*Bannister, Chas. A., Esq., 192, Earl's Court-rd., S.W., 2 Donations, 1892-97	13	0 0	1901	2	2 0	S	2	2 0
*Barclay, A. C., Esq., 25, Bolton-street, W., 1890 ...	10	10 0						
*Barclay, Geo., Esq., late of 5, Grosvenor-crescent, S.W., 1886 ...	10	10 0						
*Barclay, Hedworth T., Esq. (address unknown), 1886 ...	10	10 0						
*Barclay, J. G., Esq., late of 5, Grosvenor-crescent, S.W., 5 Donations, 1883-94	96	0 0						
Carried forward ...						270	1	0

*Are Governors.

	Governors.	Past Subscriptions.			Receipts 1906.									
		Since	Yearly.		£	s.	d.							
	£	s.	d.	£	s.	d.	£	s.	d.					
Brought forward				270	1	0					
*Barclay, Mrs. J. G., late of Knotts-green, Leyton, 1897 ...	10	10	0											
*Barclay, Miss Ford, 41, York-ter., N.W.				1888	1	1	0	S	1	1	0			
*Barclay, Bevan & Co., Messrs., Lombard-street, E.C., 3 Donations, 1839-84 ...	173	10	0											
Barham, F. E. F., Esq., 3, Wedderburn-road, N.W. ...								S	1	1	0			
*Baring, E., Esq. (address unknown), 1882	25	0	0											
*Baring, F., Esq. (address unknown), (per Bank), 1884 ...	100	0	0											
*Baring, Godfrey, Esq. (address unknown), 1898 ...	10	10	0											
*Baring, John, Esq., Oakwood, Chichester, Sussex, 5 Donations, 1853-84 ...	41	15	0											
*Baring, Thos., Esq., 15, Queen-street, Mayfair, W. (per Bank) ...				1896	1	1	0	S	1	1	0			
*Baring Bros., Messrs., 8, Bishopsgate-street Within, E.C., 1882 ...	100	0	0											
*Barker, E. S., Esq., 24, Ryder-st., S.W., 1887 ...	10	10	0											
*Barker, F. H., Esq., 73, Burton-ct., Chelsea ...				1899	1	1	0	S	1	1	0			
*Barker, Miss, 16, Cornwall-terrace, N.W.				1873	2	2	0	S	2	2	0			
*Barker, Mrs. Frederic, 11, Bolton-gardens, S.W. ...										S'05 &'06	2	2	0	
*Barker & Co., Ltd., Messrs. J., Kensington } High-st., W., 3 Donations, 1882-87 }	23	2	0	1888	5	5	0	} S	10	10	0			
Barker, <i>vide</i> Raymond-Barker.				1893	10	10	0							
*Barkworth, W. T., Esq., 62, Lexham-gardens, W., 1896 ...	10	10	0											
*Barlow, F. Pratt, Esq., Lynchmere, Haslemere (per Bank) ...				1884	3	3	0	S	3	3	0			
*Barlow, Sir T., Bart., K.C.V.O., M.D., F.R.C.P., 10, Wimpole-street, W. ...				1883	1	1	0	} S	2	2	0			
				1890	2	2	0							
*Barnard, The Rt. Hon. Lord, 20, Belgrave-square, S.W. (per Bank) ...				1889	2	2	0	S	2	2	0			
*Barnard, Wm., Esq., 36, Pembroke-road, W. ...				1903	1	1	0	S	1	1	0			
*Barnes, F. Gorell, Esq., J.P., D.L., Springfield, Hawkhurst, Kent, (per Bank) ...				1898	1	1	0	S	1	1	0			
*Barnes, John, Esq. (address unknown), before 1857														
*Barnes, Messrs. John & Co., Ltd., 191 &c., Finchley-road, N.W. ...				1900	10	10	0	S	10	10	0			
*Barnet, Mrs. Frank S., 16, Young-street, W. (per Bank) ...				1896	1	1	0	S	1	1	0			
*Barnett, Hoare, & Co., Messrs., Lombard-street, E.C., 1862 ...	21	0	0											
*Barran, Chas., Esq., J.P., Berry Pomeroy, Totnes, Devon ...								D	10	10	0			
*Barratt, Mrs. Alfred (address unknown), 1883 ...	10	10	0											
*Barrett, J. J., Esq., 178, Hornsey-road, N. ...				1900	1	1	0	S	1	1	0			
Carried forward											
												321	10	0

*Are Governors.

	Governors.			Past Subscriptions.			Receipts 1906.				
	£	s.	d.	Since	Yearly.		£	s.	d.		
					£	s.	d.				
Brought forward			321	10	0	
*Barrington, The Hon. Sir B. E. E., K. C. B., C. V. O., 62, Cadogan-place, S. W. (per Bank), 1891	10	0	0	1887	5	0	0	S	5	0	0
*Barrington, The Hon. Sir William A. C., K. C. M. G., Foreign Office, S. W., 1887	10	10	0								
*Barron, W. A., Esq., 71, Westbourne- terrace, W., 1905	10	10	0								
*Barry, Douglas H., Esq., 5, Laurence Pountney-hill, E. C. (per Bank) ...				1892	1	1	0	S	1	1	0
*Barry, Sir F. Tress, Bart., St. Leonard's-hill, Windsor, 1887 ...	10	10	0								
*Barry, Major Lionel E., 25, Seymour- street, W. (per Bank)				1892	1	1	0	S	1	1	0
*Barry, Capt. R. A. H., 12, Queen's- gate-terrace, W.				1905	1	1	0	S	1	1	0
Barry, Mrs., ditto				1905	1	1	0	S			
*Barry, W. F., Esq., 10, King's Bench- walk, Temple, E. C.				1893	1	1	0	S	1	1	0
*Barter, H., Esq., 47, Botolph-la, E. C., 1885	10	10	0								
*Bartlett, E. H. H., Esq., 41, Hyde-park- square, W.				1897	1	1	0	S'05	1	1	0
*Bartlett, Mrs., 57, Fellows-road, N. W.				1900	1	1	0	S	1	1	0
*Barton, B. F., Esq., Straffan House, Straffan Station, co. Kildare, 1888 ...	10	10	0								
*Barton, E. A., Esq., M. R. C. S., L. R. C. P., 56, Kensington-court, W. (per Bank)				1899	1	1	0	S	1	1	0
*Barton, J. Kingston, Esq., J. P., M. R. C. P., M. R. C. S., 14, Ashburn-place, Court- field-road, S. W.				1887	1	1	0	S	1	1	0
*Bartram, Miss, 27, Balfour-road, N. ...				1891	1	1	0	S	1	1	0
*Bass, Ratcliff, Gretton & Co., Limited, Messrs., King's-rd, St. Pancras, N. W. 1892	10	10	0								
*Bastard, E. R., Esq. (address unknown), 1890											
*Bateman, Sir Alfd. E., K. C. M. G., Woodhouse, Wimbledon-park ...				1897	1	1	0	S	1	1	0
*Bateman, Mrs. R. S., 54, Elm-park- road, S. W. (per Bank)				1894	1	1	0	S	1	1	0
*Bates, S. E., Esq., 29, Hyde-park- square, W.				1885	2	2	0	S	2	2	0
Bath Club, 34, Dover-street, W. ...								S	5	5	0
Bathe, <i>vide de Bathe</i> .											
*Batho, Mrs. J. A., Lindisfarne, Grange- gardens, Eastbourne, Sussex ...				1885	1	1	0	S	1	1	0
*Batten, Frederick E., Esq., M. D., F. R. C. P., 33, Harley-street, W. (per Bank)				1900	1	1	0	S	1	1	0
*Battersby, Chas., Esq., 203, Shirland- road, W.				1905	1	1	0	S	1	1	0
Battersby, Maj-General, J. P., Lyncroft, Weybridge				1901	1	1	0	S	0	10	0
*Baumbach, Mrs. L., 136, Gloucester- terrace, Hyde Park, W., 1890 ...	10	10	0								
Carried forward				349	1	0

*Are Governors.

	Governors.			Past Subscriptions.			Receipts 1906:		
	£	s.	d.	Since	Yearly.		£	s.	d.
Brought forward				349	1	0
*Baumer, Edward, Esq., 66, Boundary-rd., N.W. ...				1881	1	1 0	S		
*Bax, A. Ridley, Esq., Ivy Bank, Haverstock-hill, N.W. ...				1886	1	1 0	S	1	1 0
*Bayer, C., Esq., 31, London-wall, E.C., 1905 ...	10	10	0						
*Bayford, R. A., Esq., K.C., King's Bench-walk, Temple, E.C. (per Bank)				1889	1	1 0	S	1	1 0
*Bayford, R. F., Esq., 21, Norfolk-square, W. ...							S'05 & 06	2	2 0
*Bayley, T., Esq. (address unknown), 2 Donations, 1865-82 ...	21	0	0						
*Bayne, Miss, 40, York-terr., N.W., 1882	10	10	0						
*Bazley, Sir Thomas, Bart., Hatherop Castle, Fairford, Gloucestershire, 1893	10	10	0						
*Beadle, Mrs., 29, Palace-gte, W. (per Bank)				1903	1	1 0	S	1	1 0
*Beale, J. S., Esq., 32, Holland-park, W.				1880	5	5 0	S	5	5 0
*Bean, A. W. T., Esq., 52, Porchester-terrace, W., 3 Donations, 1892-1905	21	0	0						
*Beard, Mrs., 3, Campden-hill-court Kensington, W. ...				1898	1	1 0	S	1	1 0
*Beattie, Miss (address unknown), 1889...	15	15	0						
*Beaumont, Violet, Lady, 49, Eaton-place, S.W. (per Bank) ...				1895	1	1 0	S	2	2 0
Beaumont, Mrs. E. C., 1, Blessington-road, Lee, S.E. ...				1888	1	1 0	} S	1	0 0
				1901	1	0 0			
*Beavis, E. J., Esq., 106, Highbury Newpark, N... ...				1903	1	1 0	S	1	1 0
*Beavis, Henry J., Esq., Brentwood, Woodberry-down, Finsbury-park, N.				1905	1	1 0	S	1	1 0
*Beckett, Mrs. T., 3, Hans-crescent, S.W.				1905	1	1 0	S	1	1 0
*Beckford, Miss H., Orford House, Ham Common, Surrey ...				1893	1	1 0	S	1	1 0
*Beddington, D. L., Esq., 4, Sussex-sq., W.				1890	2	2 0	S	2	2 0
*Beddington, Gerald E., Esq., 47, Mountstreet, W. (per Bank)...				1902	1	1 0	S	1	1 0
*Beddington, J. H., Esq., 16, Sussex-place, N.W. ...				1895	1	1 0	S	1	1 0
*Beddington, Mrs. Maurice, 91, Lancaster-gate, W. ...				1893	1	1 0	S	1	1 0
*Bedford, His Grace the Duke of, K.G., 15, Belgrave-square, S.W., 1893 ...	10	10	0						
*Bedford, Edwin, Esq. (address unknown), 1875									
*Bedford College, 8, York-place, W. ...				1884	2	2 0	S	2	2 0
*Beebe, Alfred G., Esq., 34, Palace-road, Streatham-hill (per Bank) ...				1901	1	1 0	S	1	1 0
*Beech, Mrs., 2, Eaton-place, S.W. ...				1902	1	1 0	S	1	1 0
*Beeman, Mrs. W. H., 105, Warwick-road, S.W. ...				1898	1	1 0	} S	2	2 0
				1902	2	2 0			
*Beavor, Mrs. W. C., Horton Manor, near Slough, 1882 ...	10	10	0						
*Behrend, Mrs. Henry, 4, Montagu-square, W ...				1895	1	1 0	S	1	1 0
Carried forward					380	10 0

*Are Governors.

	Governors.	Past Subscriptions.			Receipts 1906.		
		Since	Yearly.		£	s.	d.
	£ s. d.	£	s. d.		£	s.	d.
Brought forward		380	10	0
*Behrens, Henry, Esq., 34, Gloucester-square, W.	1887	1 1 0	S	1	1	0
*Beilby, W. R., Esq., 6; Selwood-place, S.W.			S'05 &'06	2	2	0
*Beit, A., Esq., 1, London Wall-buildings, E.C.	1905	5 5 0	S	5	5	0
Beit, Otto, Esq., 19, Hans-place, S.W.	...			S	5	5	0
Belchamber, R. J., Esq., Post Office, Hampton Wick			S	1	1	0
*Belhaven and Stenton, Lady, 41, Lennox-gardens, S.W.	1891	1 1 0	S	1	1	0
Belisha, Albert I., Esq., 223, Willesden-lane, N.W.			D	3	3	0
*Bell, Chas. W., Esq., D.L., J.P., High Green Manor, Bellingham, Northumberland, 1901 ...	10 10 0						
*Bell, Ald. Sir J. C., 61, Portland-place, W., 1902 ...	10 10 0						
*Bell, John H. A., Esq., 77, Holland-park, W., 1898 ...	10 10 0						
*Bell, Miss L. G., 8, Vicarage-gardens, W.	...	1892	1 1 0	S	1	1	0
*Bell, Miss Spencer, 1, Devonshire-pl., W., 1896 ...	10 10 0						
*Bell, Mrs. R. C., 139, Gloucester-rd., S.W.	...	1888	1 1 0	S	1	1	0
*Bell, Mrs. William, 20, The Grove, Boltons, S.W., 1887 ...	10 10 0	1896	2 2 0	S	2	2	0
*Bell, Messrs. John, & Co., 225, Oxford-street, W.	{ 1892	{ 2 2 0	{ S	{ 1	{ 1	{ 0
	...	{ 1902	{ 1 1 0	{ S	{ 1	{ 1	{ 0
*Bell, W., Esq., Esam House, Streatham Common, 1900						
Belper, The Right Hon. Lord and Lady Kingston, Derby	{ 1898	{ 1 1 0	{ S	{ 1	{ 0	{ 0
	...	{ 1905	{ 1 0 0	{ S	{ 1	{ 0	{ 0
*Benden, A. A., Esq., 11, Upper Avenue-road, N.W., 1902 ...	10 10 0						
*Bendit, Mrs. Max., 23, Belsize-park, N.W.	...	1898	1 1 0	S			
*Benecke, Miss, 18, Canfield-gardens, N.W. (per Bank)	1892	1 1 0	S	1	1	0
*Benett, Miss E. A., Sisters of Bethany House of Retreat, Lloyd-sq., W.C. (per Bank)	{ 1896	{ 2 2 0	{ S	{ 1	{ 1	{ 0
	...	{ 1905	{ 1 1 0	{ S	{ 1	{ 1	{ 0
*Benito y Jimenez: The Executors of the late Mr. Dominigo, 1901 ...	50 0 0						
*Benito, Federico, Esq., Portman Chambers, 5, Portman-street, W.						
*Benjamin, H. N., Esq., 34, Devonshire-place, W.	1896	1 1 0	S	1	1	0
*Bennett, E. Layton, Esq., 10, Belsize-grove, N.W.	1898	1 1 0	S	1	1	0
*Bennett, Miss, 13, Endsleigh-gardens, N.W.	1897	1 1 0	S	1	1	0
*Bennett, Wm., Esq. (address unknown), 3 Donations, 1883-4 ...	131 10 0						
*Benskin, Mrs. Thos., 56, Eaton-place, S.W. (per Bank)	1897	1 1 0	S			
Carried forward		410	18	0

*Are Governors.

	Governors.		Past Subscriptions.			Receipts 1906.						
	£	s. d.	Since	Yearly.		£	s. d.					
Brought forward		410	18	00				
*Benson, Wm. Denman, Esq., 55, Courtfield-gardens, S.W., 1891 ...	10	10	0									
*Bentinck, Henry A., Esq., 60, Cadogan-sq., S.W., 2 Dons., 1898-1902 ...	15	15	0									
*Bentwich, Herbert, Esq., LL.B., The Holm, 58, Avenue-road, N.W. ...				1893	1	1	0	S	1	1	00	
*Benyon, Richard, Esq., Englefield House, Theale, near Reading, Berks, 4 Donations, 1878-87 ...	505	0	0									
*Benyon, Mrs., ditto, 2 Dons., 1891-3 ...	205	0	0									
Berg, Samuel, Esq., 75, Leconfield-road N. ...									S	1	1	00
Bergh, <i>vide</i> Vanden Bergh.												
*Bergman, Conrad, Esq., 29, Priory-road, N.W., 1889 ...	10	10	0									
*Berkeley, Miss A., 7, Wilton-cres., S.W. (per Bank) ...				1892	1	1	0	S	1	1	00	
*Berkeley Hotel Co., Ltd., 77, Piccadilly, W. ...				1898	2	2	0	S	2	2	00	
*Berman, Mrs. Edwd., 16, Cavendish-square, W. ...									S'05 &'06	2	2	00
*Berman's Charity, The Trustees of (per Wm. Mallett, Esq., 22, College-hill, E.C.), 25 Donations, 1872-1905 ...	383	5	0						D	21	0	00
*Bernard, Percy B., Esq., Collegnes, Booterstown, Dublin ...				1891	1	1	0	S	1	1	00	
*Berners, Chas. H., Esq., Woolverstone-park, Ipswich, 3 Dons., 1891-94 ...	21	0	0									
*Berrill, Chas. G., Esq., Saham Toney, Grasmere-road, Streatham, 2 Donations, 1897-1901 ...	15	15	0	1901	1	1	0	S	1	1	00	
*Berry, Jas., Esq., B Sc., F.R.C.S., 21, Wimpole-street, W. (per Bank) ...				1902	1	1	0	S	1	1	00	
*Bertie, The Rt. Hon. Sir Francis L., P.C., K.C.B., G.C.V.O., 21, Hertford-st., W., 1887 ...	10	10	0									
*Besant, Edgar, Esq., 2, St. John's-gdns., W. Bessborough, The Rt. Hon. The Earl and Countess of, 17, Cavendish-sq., W....				1902	1	1	0	S	1	1	00	
Beswick, <i>vide</i> Myers-Beswick.				1889	1	1	0	S	1	1	00	
*Betts, E. G., Esq., M.R.C.S., L.D.S., 37, Cavendish-square, W., 1897 ...	10	10	0									
*Bevan, Frank A., Esq., Ludgrove, New Barnet, Herts, 1887 ...	10	10	0									
*Bevan, The Hon. Mrs. Yorke, 9, Rutland-gate, S.W. ...				1892	1	1	0	S	1	1	00	
*Beyfus, Mrs. P., 25, Leinster-gardens, W., 1890 ...	10	10	0									
Beynon, <i>vide</i> Crowther-Beynon.												
*Bibby, Frank, Esq., J.P., Hardwicke Grange, Shrewsbury ...				1896	1	1	0	S	1	1	00	
*Bickerstaff, Lieut.-Colonel R., late of 16, Elm-park-gardens, S.W., 1888 ...	10	10	0									
*Bickersteth, J. P., Esq., Grove Mill House, Watford, Herts ...				1884	2	2	0	S	2	2	00	
Carried forward							448	14	00

*Are Governors.

	Governors.			Past Subscriptions.			Receipts 1906.				
	£	s.	d.	Since	Yearly.		£	s.	d.		
Brought forward		448	14	0		
*Bicknell, The Rev. C. B., M.A., 50, Chepstow-villas, W., 1868 ...	10	10	0								
*Biddle, W. A. Rolles, Esq., B.A., 43 Rosary-gardens, S.W. (per Bank) ...				1896	1	1	0	S	1	1	0
*Biddulph, The Rt. Hon. Lord, 19, Ennismore-gardens, S.W., 1854 ...	10	10	0								
*Biedermann, M. L., Esq., Braemar-house, Lancaster-gate ...				1902	1	1	0	S	1	1	0
*Biehl, Thos., Esq., Colney Hatch-lane, Muswell-hill, N., 2 Donations, 1864-81	73	10	0								
*Bigg, Miss Catherine, 3, Walpole-terr., Brighton, 2 Dons., 1900-1903 ...	13	10	0								
*Bigge, F. W., Esq. (address unknown) 1891 ...	10	10	0								
*Bigge, Arthur W., Esq., 88, West-hill, Wandsworth, 1898 ...	10	10	0								
*Bingley, Mrs., 4, Harrington-gdns., S.W.				1883	2	2	0	S	2	2	0
*Binney, Alex. T., Esq., 10, Queen's-gate-place, S.W. (per Bank) ...				1890	1	1	0	S	1	1	0
*Binnie, Sir Alexr. R., 77, Ladbroke-grove, W. ...				1896	1	1	0	S	1	1	0
*Birch, Sir A. N., K C M.G., 1, Old Burlington-street, W. ...				1903	1	1	0	S			
*Birch, H. W., Esq. (address unknown), 1872	10	10	0								
*Bird, A. Horace, Esq., 6, Bedford-row, W.C. (per Bank) ...				1901	1	1	0	S	1	1	0
*Bird, Ang., Esq., 82, Wood-lane, Shepherd's Bush, W., 1895 ...	10	10	0								
*Bird, H. B., Esq., 211, Hoxton-st., N...				1903	2	2	0	S			
*Bird, Miss A. M., 36, Campden House-court, W. ...				1901	3	3	0	S	3	3	0
*Bird, Mrs. Ernest, Stoneydown, 15, Holland-villas-road, W. ...				1903	1	1	0	S	1	1	0
*Bird, Mrs. M. B., 92, Crouch Hill, N....				1898	1	1	0	S'05	1	1	0
*Bird, Wm. McDonald, Esq., 26, Harrington-gardens, S.W. ...				1900	1	1	0	S	1	1	0
*Birkbeck, R., Esq., 20, Berkeley-sq., W.				1894	1	1	0	S	1	1	0
*Birkbeck, W. Lloyd, Esq. (address unknown), 1876 ...											
*Birnstingl, A. L. Esq., The Pleasaunce, Limpsfield, Surrey ...				1902	1	1	0	S	1	1	0
*Birts, Mrs. A. M., Ashtead Grange, Leatherhead, Surrey ...				1888	1	1	0	S	1	1	0
*Bischoffsheim, H. L., Esq., F.R.G.S., 75, South Audley-street, W., 2 Dons., 1891-1900 ...	21	0	0								
*Bishop, H. D., Esq., St. Michael's-alley, Cornhill, E.C., 1884 ...											
*Bishop, Fredk., Esq., 250, Camden-rd., N.				1898	1	1	0	S'05	1	1	0
*Black, Geo., Esq., B.A., 10, Queen's-road, Richmond, 2 Dons., 1894-1902	11	11	0								
*Black, Jas. T., Esq., J.P., 33, Palace-ct., W.				1898	1	1	0	S			
*Black, Mrs. A. W., 8, Harley House, Regent's-park, W. ...				1900	1	1	0	S	1	1	0
Carried forward		467	12	0		

*Are Governors.

	Governors.			Past Subscriptions.				Receipts 1906.			
	£	s.	d.	Since	Yearly.			£	s.	d.	
Brought forward					467	12	0	
*Blackburn, E. M., Esq.(address unknown), 1895 ...	10	10	0								
*Blackburne, A. J., Esq., Fern Bank, St. Ann's-hill, Wandsworth ...				1898	1	1	0	S			
*Blackett, E. R., Esq., 8, Burwood-place, W., 2 Donations, 1887-93 ...	11	10	0								
*Blackwell, Thos. F., Esq., J.P., 199, Queen's-gate, S.W., 2 Dons., 1889-1902 ...	35	10	0								
*Blackwood, Jas., Esq., Beech Holme, Shoot-up-hill, Cricklewood, N.W. ...				1899	2	2	0	S	2	2	0
*Blagden, Mrs. H. A., 60, Lexham-gdns., W. (per Bank) ...				1887	1	1	0	S	1	1	0
*Blakley, A. F., Esq., Monkwel House, E. C.											
*Blake, T. N., Esq., Bramley House, Anglesey, Gosport (per Bank) ...				1889	1	1	0	S	1	1	0
*Blake, W. J., Esq. (address unknown), 1867	20	0	0								
*Blakesley, Miss A., 17, The Terrace, St. Ives, Cornwall ...				1889	2	2	0	S	2	2	0
*Blane, Miss H., 21, Princes-gardens, S.W.				1890	1	1	0	S	1	1	0
*Blaxland, W. A., Esq., Fordwich, Nightingale-ln., Balham, 2 Dons., 1892-1902	11	11	0								
*Blizard, Miss H. E., 152, Sinclair-road, W. ...				1890	1	1	0	S	1	1	0
*Blizard, Mrs., 83, Oxford-gardens, W. ...				1887	2	2	0	S	2	2	0
*Blomfield, Mrs. F., 51, Frognal, N. W. ...				1897	1	1	0	S	1	1	0
*Blumfeld, L., Esq., Brauneck, 7, Prince Arthur-rd., Hampstead, N.W., 1889	10	10	0								
*Blundell-Hollinshead-Blundell, Col. H., C.B., M.P., 10, Stratton-st., W. (per Bank) ...				1892	1	1	0	S	1	1	0
*Blundell-Hollinshead-Blundell, Maj-Gen., 12, Lennox-gardens, S.W. (per Bank)				1885	1	1	0	S	1	1	0
*Blunt, Lt.-Col. G. E. E., 134, Lexham-gardens, W. ...				1897	1	1	0	S	1	1	0
*Boates, Miss M. G. (address unknown), 1861	10	10	0								
*Boggis-Rolfe, Mrs. C. H., 69, St. George's-sq., S.W. (per Bank) ...				1894	1	1	0	S	1	1	0
Bois, <i>vide</i> Du Bois.											
*Bolton, Mrs., 8, Evelyn-gardens, S.W.				1895	1	1	0	S	1	1	0
*Bond, Alex. G., Esq., B.A. Oxon., 115, Gower-street, W.C. ...				1902	1	1	0	S	1	1	0
*Bond, E. T., Esq., 101, Upper Tollington park, N. ...				1898	1	1	0	S	1	1	0
*Bond, G. H., Esq., Blakemore-lodge, Shoot-up-Hill, N.W. ...				1901	1	1	0	S	1	1	0
*Bond, Mrs., Elm-pk., Hampstead, N.W., 1889 ...	10	10	0								
*Bond-Cabbell, Mrs. M., Cromer Hall, Cromer (per Bank) ...				1891	1	1	0	S	1	1	0
*Bonham-Carter, Alfred, Esq., C.B., 3, Courtfield-road, S.W. (per Bank) ...				1880	1	1	0	S	1	1	0
*Bonham-Carter, H., Esq., 5, Hyde-park-square, W. (per Bank) ...				1880	1	1	0	S	1	1	0
Carried forward						490	14	0

*Are Governors.

	Governors.			Past Subscriptions.			Receipts 1906.		
	£	s.	d.	Since	Yearly.		£	s.	d.
Brought forward	490	14	0
*Bonham-Carter, Miss A., 5 Flat, 13, Porchester-terrace, W., 1905 ...	10	10	0	1903	1	1	0	S	
*Bonn, Leo, Esq., Danny-park, Hassocks, Sussex, 1892 (per Bank) ...	15	0	0	1887	1	1	0	S	1 1 0
Bonner, Clifford G., Esq., 20, New-street, Dorset-square, N.W. ...								D	1 1 0
*Bonnor-Maurice, E. A., Esq., B.A., J.P., 28, Up. Hamilton-terrace, N.W., 1892 ...	10	10	0						
*Bonser, W. J., Esq., 29, Highbury New-park, N., 3 Donations, 1865-86 ...	31	10	0						
*Bonser, Mrs. W. J., ditto, 2 Dons., 1890-1899 ...	21	0	0						
*Bonsor, Mrs., 11, Up. Belgrave-st., S.W. 1894 (per Bank) ...	10	10	0	1898	3	3	0	S	3 3 0
*Booth, Allan, Esq., 284, Camden-rd., N				1901	1	1	0	S	
*Booty, Wm., Esq., West Lodge, Putney Common, S.W. ...				1897	1	1	0	S	
*Boret, O. P., Esq., 25, Barrowgate-road, Chiswick ...				1903	1	1	0	S	1 1 0
*Borras, Harry, Esq., 15, Endsleigh-street, W.C. ...				1892	1	1	0	S	1 1 0
*Borrodaile, Mrs. M. M., 3, Victoria-road, Kensington Palace, W. ...				1901	1	1	0	S	1 1 0
*Borton, The Lady, 105, Eaton-pl., S.W.				1896	1	1	0	S	1 1 0
*Borwick, Joseph C., Esq. (address unknown), Dons., 1889-92 ...	30	10	0						
*Bosanquet, F. A., Esq., K.C., 12, Grenville-place, S.W. (per Bank)..				1888	1	1	0	S	1 1 0
Bosanquet, <i>vide</i> Smith-Bosanquet.									
*Boss, Albt. Isaac, Esq., Cumberland-house, Clifton-gardens, W., 1885 ...	12	12	0	1850	1	1	0	S	1 1 0
*Bostock, Mrs., 73, Onslow-gardens, S.W.									
*Boswell, Mrs. Bruce, 4, Queensboro'-terrace, W. ...				1901	1	1	0	S	1 1 0
*Bouchard, John R., Esq. (address unknown), before 1857 ...									
*Boucher, Miss, 93, Oxford-terr., W., 1893	10	10	0						
*Boughton, John H., Esq., Chenies, Rickmansworth ...				1893	1	1	0	S	1 1 0
*Boulton, F. T. Essington, Esq., Ingle-side, Cirencester, 1892 ...	10	10	0						
*Boulton, Godfrey, Esq., 28, Cumberland-terrace, N.W., 1904 ...	10	10	0						
Bounières, <i>vide</i> de Bounières.									
*Bourdas, I., Esq., Dunson House, Clapham Common, 1895 ...	10	10	0						
*Bourdillon, Mrs. (address unknown), 1893	10	10	0						
*Bourne & Hollingsworth, Messrs., 116, &c., Oxford-street, and 72, Berners-street, W. ...				1896	2	2	0	S	2 2 0
*Bousfield, Mrs., 201, Cromwell-rd., S.W. (per Bank) ...				1901	2	2	0	S	2 2 0
*Bousfield, W. R., Esq., K.C., M.P., St. Swithin's, Hendon ...				1896	1	1	0	S	1 1 0
Carried forward	509 12 0

*Are Governors.

	Governors.			Past Subscriptions.			Receipts 1906.				
	£	s.	d.	Since	Yearly.		£	s.	d.		
Brought forward						509	12	0		
*Bouverie, Lt.-Col. G. Pleydell-, 32, Hill-street, W. (per Bank)... ..				1894	1	1	0	S	1	1	0
*Bouverie, The Hon. K. P., 4, Upper George-street, W.								D	10	10	0
*Bouverie, Seymour Pleydell-, Esq., 36, Park-street, W. (per Bank)				1887	1	1	0	S	1	1	0
*Bowden, John, Esq. (address unknown) before 1857											
*Bowden, Miss, 11, Cromwell-road, S.W.				1898	1	1	0	S	1	1	0
*Bower, Capt. Thos. B., J.P., 21, Colling-ham-road, S.W.				1893	2	2	0	S	2	2	0
*Bowerbank, Edward Scott, Esq., 1850											
*Bowlby, E. S., Esq., 1890	100	0	0								
*Bowlby, Mrs. Geo.				1901	1	1	0	S	1	1	0
*Bowles, Hy. C. B., Myddleton House, Waltham Cross, 1887... ..	10	10	0	1893	1	1	0	S	1	1	0
*Bowles, R. L., Esq., M.D., F.R.C.P., 16, Up. Brook-street, W. (per Bank)				1893	1	1	0	S			
*Box, C. R., Esq., M.D., F.R.C.P., F.R.C.S., &c., 2, Devonshire-place, W.				1900	1	1	0	S	1	1	0
*Boyce, H. R., Esq., 3, Norfolk-crescent, W., 1898	10	10	0								
*Boyd, A. H., Esq., 4, Sussex-gardens, W. (per Bank)... ..				1886	1	1	0	S	1	1	0
*Boyd, Messrs. J. & Co., & Co., 6, Friday-street, E.C., 2 Donations, 1873-85 ...	15	15	0	1887	5	5	0	S	1	1	0
				1901	1	1	0				
*Boyer-Brown, Miss E., Mayfield, Old Southgate				1895	1	1	0	S	1	1	0
*Boyle, R. Vicars, Esq., C.S.I., 3, Stanhope-terrace, W (per Bank)... ..				1887	1	1	0	S	1	1	0
*Boyne, The Rt. Hon. Viscount, Bran-cupeth Castle, Durham, 1893... ..	10	10	0								
*Boys, Bedo Isaac, Esq., 63, Finsbury-pavement, E.C. (per Bank)				1891	2	2	0	S	1	1	0
				1892	1	1	0				
*Boyson, J. R., Esq. (as Liquidator Land Mortgage Bank of India), 1900 ...	49	0	0								
*Brabazon, Lady Kathleen, 40, Eaton-square, S.W.				1903	1	1	0	S	1	1	0
*Braby, John, Esq., 30, Bernard-gardens, Wimbledon-park				1900	1	1	0	S	1	1	0
*Bracebridge, E. G., Esq. (address unknown), 5 Donations, 1884-98 ...	40	10	0								
*Brackenbury, Gen. Sir Henry, K.C.B., &c., 23, Hanover-square, W., 1897 ...	10	10	0								
*Bradbury, Alfred E., Esq., 3, Bryanston-mansions, Bryanston-square, W. ...				1897	1	1	0	S			
*Bradbury, Greatorex, & Co., Ltd., Messrs, Aldermanbury, E.C., 2 Donations, 1866-71	15	15	0	1882	10	10	0	S	5	5	0
				1894	5	5	0				
Bradford, Mrs. F. G., 22, Canonbury-square, N.								S	1	1	0
*Bradley, Professor A. C., 9, Edwardes-square, Kensington				1903	1	1	0	S	1	1	0
Carried forward								543	4	0

*Are Governors.

	Governors.	Past Subscriptions.				Receipts 1906.						
		£	s.	d.		Since	Yearly.		£	s.	d.	
						£	s.	d.				
Brought forward ...						543	4	0				
*Bradley, Miss M. (address unknown), (per Bank) ...				1889	1	1	0	S	1	1	0	
*Bradley & Sons, Messrs., Chepstow-place, Bayswater ...				1902	4	4	0	S	4	4	0	
Braithwaite-Peile, <i>vide</i> Peile.												
*Brand, Andrew A., Esq., 65, New Broad-street., E.C., 2 Donations, 1888-95 ...		15	10	0								
*Brandreth, Miss, Devon Lawn, Wimbledon-park, S.W., 2 Donations, 1883-85		15	15	0	1883	2	2	0	S	2	2	0
*Brandreth, Mrs., 4, Symons-st., Chelsea (per Bank) ...					1889	1	1	0	S	1	1	0
*Branston, H. H., Esq., 28, Trebovir-rd., S.W. ...					1898	1	1	0	S	1	1	0
*Branston, W. W., Esq., 61, Onslow-gardens, S.W. ...					1905	1	1	0	S	1	1	0
*Brassey, Albert, Esq., M.A., J.P., Heythrop, Chipping Norton, 12 Donations, 1885-1905 ...		125	0	0								
*Brassey, H. L. C., Esq., J.P., Apethorpe Hall, Wansford, Northants (per bank)					{ 1892	5	5	0	} S	2	2	0
					1897	3	3	0				
					1905	2	2	0				
*Brassey, Mrs. A. H., Aylesford, Kent, 1891												
*Breakey, Insp.-Genl. J., M.D., R.N., 58, Carlisle Mansions, Victoria-street, S.W. ...					1893	1	1	0	S	1	1	0
*Bredon, Mrs. M. K. Boyd, 7, Sloane-court, S.W., 1903 ...		10	10	0								
*Brettle, Messrs. G., & Co., 119, Wood-st., E.C. ...					1882	2	2	0	} S	5	5	0
					1893	5	5	0				
*Brewers, The Worshipful Company of, Addle-st, E.C., 2 Donations, 1884-90		35	15	0								
*Brewis, Mrs., 86, Cromwell-road, S.W.									S'05 &'06	2	2	0
*Brice-Miller, Mrs., 18, Queen's-gate-gdns., S.W. (per Bank) ...					1895	1	1	0	S	1	1	0
*Bridewell Royal Hospital, 14, New Bridge-street, Blackfriars, E.C. ...					1836	2	2	0	S	2	2	0
*Bridge, John S. C., Esq., 26, Chester-street, S.W. ...					1905	1	1	0	S	1	1	0
*Bridge, Miss Amelia (address unknown), 1884 ...		10	10	0								
*Bridge, Miss Maria, ditto, 1884 ...		10	10	0								
*Bridgeman, Col. The Hon. F., 59, Ennismore-gardens, S.W. ...					1905	1	1	0	S	1	1	0
*Bridgeman, Mrs. Wm., 13, Mansfield-street, W. (per Bank) ...					1895	1	1	0	S	1	1	0
*Bridges, John H., Esq., F.R.C.P., 2, Park-pl.-gdns., Paddington, W. (per Bank)					1895	1	1	0	S	1	1	0
*Briggs, Ernest E., Esq., 102, Fellows-road, N.W. (per Bank) ...					1902	3	3	0	S	3	3	0
*Briggs, Major-General Willoughby L., C.B., late of 31, Piccadilly, W., 1889		10	10	0								
Carried forward ...										574	14	0

*Are Governors.

	Governors.	Past Subscriptions.		Receipts 1906.		
		Since	Yearly.	£	s.	d.
	£	s.	d.	£	s.	d.
Brought forward ...						574 14 0
*Brigstocke, G. R., Esq., Ryde, Isle of Wight, 1899 ...	10	10	0			
*Brinckman, The Rev. Arthur, St. Saviour's Hospital, Osnaburgh-street, N.W.						
*Brinton, Mrs. R. D., 8, Queen's-gt-tr., S.W.	1895	1	1	0	S'05	1 1 0
*Bristow, Rev. R. R., M.A., 11, St. Stephen's-terr., Lewisham, S.E., 1867						
*British Museum, The Trustees of, W.C...	1898	5	5	0	S	5 5 0
*Broadbent, Dr. J. F. H., 35, Seymour-st, W.	1905	1	1	0	S	1 1 0
*Broadbent, Sir W. H., Bart., M.D., F.R.S., K.C.V.O., 84, Brook-st., W. (per Bank), 1882 ...	21	0	0	1870	1 1 0	S 1 1 0
*Broadfoot, Maj. W., R.E., and Mrs., 103, Glo'ster-ter., Hyde Pk.. W. (per Bank)	1898	1	1	0	S	1 1 0
*Broadhead, Messrs. W. W., & Co., 207, High-st., Camden Town, N.W. ...	1885	2	2	0	S	
*Broadhurst, Miss, 16, Neville - court, Grove-end-road, N.W. ...	1905	2	2	0	S	2 2 0
*Broadwood, Col. Arthur, 54, Eaton-place, S.W., 2 Dons., 1893-97 ...	20	10	0			
*Brodie, Mrs. M. B., 72, Oxford-gdns, W.	1898	1	1	0	S	1 1 0
*Brodrick, The Rt. Hon. Wm. St. John, M.A., D.L., J.P., 34, Portland-pl., W.	1898	1	1	0	S	1 1 0
*Broke-Middleton, The Lady, late of 10, Stanhope-gardens, S.W. (per Bank), 3 Donations, 1890-96 ...	31	0	0			
*Brook, W., Esq., Woodbridge, Suffolk.						
*Brooke, Alexander, Esq., 34, Craven Hill-gardens, W., 1901 ...	10	10	0			D 3 3 0
*Brooke, Arthur, Esq., J.P., Leylands, Wotton, Dorking ...	1895	1	1	0	S	1 1 0
*Brooke, C. B., Esq., 20, Aberdeen Park, N., 2 Donations, 1903-4 ...	12	12	0			
*Brookes Mrs, 2, Mapesbury-road, Brondesbury ...	1882	1	1	0	S'05	1 1 0
*Brookes, Ernest W., Esq. (address unknown) (per Bank) ...	1896	1	1	0	S	1 1 0
*Brooks, W. J., Esq., 1, Bessborough-gardens, S.W....	1892	1	1	0	S	1 1 0
*Brooks & Co., Messrs., 147, High-street, Borough, S.E. ...	1882	2	2	0	S	2 2 0
*Brooks's Club, St. James's-street, S.W....	1882	5	5	0	S	5 5 0
*Broome, F., Esq., 35, Clephane-rd., N., 3 Donations, 1884-1901 ...	15	15	0	1884	2 2 0	S 2 2 0
*Brothers, F. W., Esq., The Elms, Putney Hill ...	1904	1	1	0	S	1 1 0
*Brown, A., Esq., 8, Holborn-circus, E.C., 1883 ...	10	10	0			
*Brown, Cadbury, Esq., Kidderpore, Finchley-road, Hampstead, 1885 ...	10	10	0			
*Brown, E. Clifton, Esq., 22, Rutland-gate, S.W. (per Bank) ...	1905	2	2	0	S	2 2 0
*Brown, Horace T., Esq., F.R.S., 52, Nevern-square, S.W....	1903	1	1	0	S	1 1 0
Carried forward ...						609 7 0

*Are Governors.

	Governors.	Past Subscriptions.			Receipts 1906.		
		Since	Yearly.		£	s.	d.
	£	s.	d.		£	s.	d.
Brought forward		609	7	0
*Brown, Lt.-Col. Jas. Clifton, J.P., 32, Ennismore-gardens, S.W., 1900 ...	10	10	0				
*Brown, Jas. B., Esq., 8, Bolton-gardens, S.W. ...				1905	1	1	0
*Brown, Miss Dudin, Norfolk Hotel, South Kensington, S.W., 1893 ...	10	10	0				
*Brown, Mrs. G. J., 17, Cheyne-gardens, S.W. ...				1889	1	1	0
*Brown, Thos., Esq., 7, Spencer-street, St. John's-street-road, E.C. (per Bank)...				1883	2	2	0
*Brown, Tom, Esq. (address unknown), 1896 ...	10	10	0				
*Brown, Walter H., Esq., "The Lydiate," 88, Adelaide-road, N.W. ...				1888	1	1	0
*Brown, The Rt. Hon. Sir W. R., Bart., 34, Chesham-place, S.W., 1894 ...	10	10	0				
*Brown, A., & Sons, Messrs., 107, Hatton-grdn, E.C., 5 Donations, 1884-96	31	0	0	1890	2	2	0
*Brown's Hotel, Dover-street, W. ...				1890	5	5	0
*Brown, <i>vide</i> Boyer-Brown.							
*Browne, Geo. G., Esq., 1, Adamson-rd., N.W. (per Bank) ...				1898	1	1	0
*Browne, The Lady Emily C., 34, Montagu-square, W., 7 Dons., 1887-1905	25	16	0				
*Browne, The Rt. Hon. Lord Henry Ulick, 41, Ecclestone-sq., S.W. ...							
*Browne, Miss G. L., 1, Palace Gardens-mansions, W. ...				1896	1	1	0
*Browne, Mrs. C. Balfour, Goldielea, Dumfries ...				1897	1	1	0
*Browne, Mrs. E. L. Breaghwy, Castlebar, Ireland, 1904 ...	10	10	0				
*Browne, Mrs. J. W., Frascati, Mason's Hill, Bromley ...				1903	2	2	0
Browne, <i>vide</i> Cave-Browne.							
Browne, <i>vide</i> Garde-Browne.							
Browne, <i>vide</i> Gore-Browne.							
*Browning, Mrs. H. B. 9, Cadogan-square, S.W. ...				1890	1	1	0
*Brownlow, The Lady, Warfield Hall, Bracknell, Berks, 9 Donations, 1892-1901 ...	87	0	0				
*Bruce, Sir Geo. B., 64, Boundary-road, N.W. (per Bank) ...				1901	1	1	0
*Bruce, Vice-Admiral Sir Jas., K.C.M.G., 3, Montagu-square, W. (per Bank) ...				1904	2	0	0
*Bruce, Miss, 2, Talbot-square, W. ...				1902	1	1	0
*Bruce, Lady, 82, Lexham-gardens, W....				1888	1	1	0
*Bruce, Mrs., late of 28, Hyde-park-square, W., 1893 ...	10	10	0				
*Bruce, Mrs. Louisa, 35, Weymouth-street, W. ...				1892	1	1	0
*Brumbridge, J. P., Esq., 23, Craven-terrace, W. ...				1896	1	1	0
Carried forward		634	9	0

*Are Governors.

	Governors.			Past Subscriptions.			Receipts 1906.				
	£	s.	d.	Since	Yearly.		£	s.	d.		
					£	s.	d.				
Brought forward ...								634	9	0	
*Brunton, Sir T. L., M.D., F.R.C.P., F.R.S., 10, Stratford-place, W. (per Bank) ...				1890	1	1	0	S	1	1	0
*Bruxner, Miss, 34, De Vere-gardens., W.				1901	1	1	0	S	1	1	0
*Bryant, Thomas, Esq., 65, Grosvenor- street, W., 1882 ...	10	10	0								
*Buccleuch and Queensberry, His Grace the Duke of, K.G., K.T., Montagu House, Whitehall, S.W. (per Bank)...				1888	2	2	0	S	2	2	0
*Buchan, J. A., Esq., The Grove, Church- road, North Hanwell (per Bank) ...				1902	1	1	0	S	1	1	0
*Buchanan, Albert, Esq., M.B., Welland House, 364, Camden-rd., N.W., 1855	10	10	0								
*Buchanan, Mrs. Jas., Lavington-park, Petworth ...				1905	1	1	0	S	1	1	0
*Buchanan, The Lady (address unknown)	21	0	0								
*Buchanan, The Lady Eric A., 14, South Eaton-place, S.W. (per Bank) ...				1891	1	1	0	S	1	1	0
*Buckle, Vice - Admiral C. M., 3, Lowndes-street, S.W. ...				1892	1	1	0	S	1	1	0
*Buckley, The Hon. Mr. Justice, 7, Mel- bury-road, W., 1892 ...	10	10	0								
*Buckley, Mrs., 44, Clanricarde-gadrens, W. ...				1900	1	1	0	S	1	1	0
*Bucknall, J. Stafford, Esq. ...				1901	1	1	0	S	1	1	0
*Bucknall, Mrs. R. Corfield, 33, Princes- gate, S.W. ...				1901	1	1	0	S	1	1	0
*Budd, J. W., Esq., 24, Austin Friars, E.C., 1889 ...	10	10	0								
*Budd, William, Esq., Drayton-park Hotel, N. ...				1899	1	1	0	S	1	1	0
*Bullen, George, Esq. (address unknown), (per Bank) ...				1888	1	1	0	S	1	1	0
*Buller, Chas. Wm. Dunbar, Esq., 38, Upper Grosvenor-street, W. (per Bank)				1901	1	1	0	S	1	1	0
*Buller, Mrs. F. Manningham, 17, Chester- street, S.W., 1891 ...	10	10	0								
*Buller, Miss E. G. ...				1905	1	1	0	S	1	1	0
*Buller, General the Right Hon. Sir Redvers H., V.C., G.C.B., &c., Downes, Crediton, 1889 ...	10	10	0								
*Bullivant, W. P., Esq., J.P., 24, Palace- court, W. (per Bank) ...				1895	1	1	0	S	1	1	0
*Bulloch, Matthew, Esq., 48, Prince's- gate, S.W., 1892 ...	10	10	0								
*Bulloch, Mrs. Jas., 26, Holland-pk., W.				1901	1	1	0	S	1	1	0
*Bullock, Mrs. N. M. D., 14A, Upper Wimpole-street, W. ...				1904	1	1	0	S	1	1	0
*Bullock, Mrs. W. T., 6, Palace-gardens- terrace, W., 1893 ...	10	10	0								
*Bulwer, Sir Henry E. G., G.C.M.G., 17A, South Audley-street, W. (per Bank)				1893	1	1	0	S	1	1	0
*Bulwer, Miss E. M. ...				1883	1	1	0	S	1	1	0
Bunsen, <i>vide</i> De Bunsen.											
Carried forward ...								655	9	0	

*Are Governors.

	Governors.			Past Subscriptions.			Receipts 1906.				
	£	s.	d.	Since	Yearly.		£	s.	d.		
					£	s.	d.				
Brought forward			655	9	0	
*Bunyon, Chas. Jno., Esq., 37, Phillimore-gardens, W., 1890 ...	10	10	0								
*Burbury, Mrs. Hawksley, 17, Upper Phillimore-gardens, W. ...				1883	1	0	0	S	1	1	0
*Burdett, Sir Henry C., K.C.B., F.L.S., F.S.S., The Lodge, Porchester-road, W., 1889 ...	10	10	0								
*Burdett-Coutts, W. L. A. B., Esq., M.P., 1, Stratton-street, W., 1882 ...	20	0	0								
*Burford, G. H., Esq., M.B., 35, Queen Anne-street, W. ...				1900	1	1	0	S	1	1	0
*Burge, Miss, 7, Park-crescent, Regent's-park, N.W. ...				1888	1	1	0	S	1	1	0
*Burgess, Mrs., 59, Evelyn-gardens, S.W. Burgh, <i>vide de Burgh</i> .				1902	1	1	0	S	1	1	0
*Burkinshaw, W. P., Esq., The West Hill, Hessle, nr. Hull, 2 Dons. 1899-1902 ...	21	0	0	1902	1	1	0	S	1	1	0
*Burlton, Maj.-Gen. N. R. (address unknown), 1892 ...	10	10	0								
*Burman, F. W., Esq., 64, Oakwood-court, Kensington, W. ...				1904	2	2	0	S	2	2	0
*Burmester, Miss (address unknown), 1887	10	10	0								
*Burne-Jones, The Lady, North End House, Rottingdean, Sussex (per Bank) ...				1895	1	1	0	S	1	1	0
*Burnell, G. E., Esq., 10, Stanley-gardens, W. ...				1887	1	1	0	{ S'05 &'06 }	2	2	0
*Burnet, G. H. M., Esq., Wierre-au-Bois, Pres-Samer, Pas-de-Calais, France..				1903	1	1	0	S	1	1	5
*Burney, <i>vide</i> Bannerman-Burney.											
*Burns, Jas. Cleland, Esq., 6, Airlie-gardens, W. (per Bank) ...				1889	2	2	0	S	2	2	0
*Burns, Walter H., Esq., 22, Old Broad-street, E.C., 1890 ...	10	10	0								
*Burnside, Mrs. Wm., 57, Grosvenor-st., W. (per Bank) ...				1893	1	1	0	S	1	1	0
*Burr, Arth., Esq., 37, Walbrook, E.C., 2 Donations, 1885-96 ...	15	15	0								
*Burrell, Miss Elizabeth, 35, Bedford-court-mansions, W.C. (per Bank) ...				1897	1	1	0	S	1	1	0
*Burrell, Mrs. (c/o Messrs. Herries, Farquhar & Co., 16, St. James's-st., S.W.), 1861 ...	50	0	0								
Burroughs, Mrs., 16, Lower Berkeley-street, W. ...								S	1	1	0
*Burrows, E. H. Esq., 16, Bolton-street, W. ...				1902	1	1	0	S	1	1	0
*Burt, Geo., Esq., 37, Grosvenor-rd., S.W. 1900 ...	10	10	0								
*Burton, Albert, Esq. ...				1901	1	1	0	S			
*Burton, Alfred H., Esq., 18, Manson-place, S.W., 1892 ...	10	10	0								
Burton, Mrs. C. R., The Old House, Totteridge, Herts (per Bank) ...								S	1	1	0
Carried forward				674	7	5

*Are Governors.

	Governors.	Past Subscriptions.			Receipts 1906.						
		Since	Yearly.		£	s.	d.				
	£	s.	d.	£	s.	d.	£	s.	d.		
Brought forward				674	7	5		
*Burton, Percy M., Esq., 4, King's Bench-walk, Temple, E.C., 1905 ...	10	10	0								
*Burt & Sons, Messrs. E. R., 271, Albany-road, Camberwell ...				1895	2	2	0	S	2	2	0
*Bury, W. W., Esq., 47, Lincoln's Inn-fields, W.C. (per Bank) ...				1902	1	1	0	S	1	1	0
*Busk, Mrs., 93, Lexham-gardens., S.W.				1894	1	1	0	S	1	1	0
*Busk, Miss M. J., 1, Gordon-sq., W.C., 1900 ...	10	10	0								
*Busk, Mrs. Mary, Laleham, Eastbourne				1883	1	1	0	S	1	1	0
*Buszard, W. & G., Messrs., 197, Oxford-street, W. ...				1885	2	2	0	S	2	2	0
*Butler, The Hon. H. E., J.P., Eaglehall, Pateley Bridge, <i>via</i> Leeds, 1883 ...	10	10	0								
*Butler, Mrs., 16, Park-village West, N.W., 1885 ...	21	0	0								
*Butler, Mrs. Percy, Woodlands, Bickley-park, Kent ...				{ 1885	2	2	0	} S	1	1	0
				{ 1893	1	1	0				
*Butler, Philip, Esq. (address unknown), 2 Donations, 1888-92 ...	12	10	0								
*Butt, The Lady (address unknown) ...	21	0	0								
*Butterworth, A. H., Esq. (address unknown) (per Bank) ...				1900	1	1	0	S	1	1	0
*Buxton, Mrs. C., Fox Warren, Fair Mile, Cobham, Surrey (per C.O.S.) ...	10	10	0								
*Buxton, Sydney, Esq., M.P., 7, Grosvenor-crescent, S.W. ...				1902	1	1	0	S	1	1	0
*Buxton, Travers, Esq., 32, Cambridge-square, W. ...				1900	2	2	0	S	2	2	0
*Buzzard, Thos., Esq., M.D., 74, Grosvenor-street, W. (per Bank) ...				1893	1	1	0	S	1	1	0
*Byas, Edward H., Esq., 10, Cambridge-gate, N.W. ...				1896	2	2	0	S	2	2	0
*Byass, R.N., Esq., late of 3, Brabant-court, E.C., 1863 ...	10	10	0								
Byl, <i>vide</i> Vander Byl.											
*Byng, G., Esq., 39, Fitzjohn's-avenue, Hampstead Heath, N.W. ...				1896	2	2	0	S	2	2	0
*Byng, Major The Hon. L. F. G., 15, Chester-square, S.W., 1886 ...	10	10	0								
*Byng, Miss E. N., 28, Gloucester-place, Portman-square, W. (per Bank) ...				1894	2	2	0	S			
*Byron, John, Esq., late of Wyefield, The Knoll, Scarborough, 1901 ...	10	10	0								
*C. A. P., 2 Donations, 1891-95 ...	15	10	0								
*C. A. R. B. (per Bank) ...				{ 1875	3	3	0	} S	1	1	0
				{ 1890	1	1	0				
*C. E. K. (per Bank) ...				{ 1899	1	1	0	} S	3	3	0
				{ 1900	3	3	0				
*C. F. L. M., 9 Donations, 1856-95 ...	68	0	0								
*C. I. M. (per Bank) ...				1898	1	1	0	S	1	1	0
Carried forward								
									697	9	5

*Are Governors.

	Governors.			Past Subscriptions.			Receipts 1906.				
	£	s.	d.	Since	Yearly.		£	s.	d.		
Brought forward		697	9	5		
C. W. B. ...				{ 1890	1	1	0	} S	2	0	0
				{ 1899	2	0	0				
*C. W. C., 1889 ...	25	0	0								
Cabbell, <i>vide</i> Bond-Cabbell. Cadbury, Pratt & Co., Messrs., 24, New Bond-street, W. ...				1904	2	2	0	S			
*Calderara, Messrs. S. & A., 10, Cross- street, Hatton-garden, E.C. ...				1884	1	1	0	S	1	1	0
*Caldwell, Ralph W., Esq., Olivers, Colchester ...				1881	1	1	0	S	1	1	0
*Callander, E. Burn, Esq., 23, High- street, Warwick (per Bank) ...				1883	1	1	0	S	1	1	0
*Callcut, Francis H., Esq., 93, Cazenove- road, N. ...				1905	1	0	0	S	1	1	0
*Calow, A. G., Esq. (address unknown), 1882 ...	50	0	0								
*Calrow, E., Esq., 27, Ashley-gdns, S.W.				1897	1	1	0	S	1	1	0
*Calthorpe, The Rt. Hon. Lord, El- vetham-park, Winchfield, 2 Donations 1896-1901 ...	21	0	0								
*Cameron, A. P., Esq., 21, Cleveland- square, W., 1905 ...	10	10	0								
*Cameron, Sir Ewen, K.C.M.G., 41, Maresfield-gardens, N.W. ...				1901	1	1	0	S	1	1	0
*Cameron, Maj. M. A., R.E., C.M.G., 27, Brunswick-gardens, W. (per Bank) ...				1897	1	1	0	S	1	1	0
*Campbell, Allan, Esq., 21, Upper Brook- street, W., 1895 ...	10	10	0								
*Campbell, A. H. Esq., J.P., D.L., 8, Cornwall-gardens, South Ken- sington, S.W. ...				1888	1	1	0	S	1	1	0
*Campbell, G. A., Esq., 46, Wilton- crescent, S.W. (per Bank) ...				1883	2	2	0	S	2	2	0
*Campbell, H. A., Esq. (address un- known), 1888 ...	10	10	0								
*Campbell, Lieut.-Colonel The Hon. H. W., J.P., 44, Charles-st., W. (per Bank) ...				1888	1	1	0	S	1	1	0
*Campbell, The Rt. Hon. Jas. Alex., M.P., LL.D., 2, Princes-gardens, S.W., 3 Donations, 1884-1905 ...	14	12	0								
*Campbell, The Lady George, 2, Bryan- ston-square, W. ...				1890	1	1	0	S	1	1	0
*Campbell, Miss E. L., Crofton, West Hill, Hoddesdon ...				1889	1	1	0	S	1	1	0
*Campbell, Mrs., 250, Upper-street, N. ...				1901	1	1	0	S	1	1	0
*Campbell, Mrs., 3, Southwell-gdns, S.W.				1900	1	1	0	S	1	1	0
*Campden Charities, Trustees of, Town Hall, Kensington, W., 1888 ...	10	10	0								
*Canning, The Hon. Miss Louisa, Frant Court, Tunbridge Wells (per Bank) ...				1888	1	1	0	S	1	1	0
*Cannon Brewery Co., Ltd., per W. T. McMurtrie, Esq., St. John-st., E.C. Canterbury, His Grace The Archbishop of; <i>Vice-President</i> ...				1899	5	5	0	S	5	5	0
Carried forward						721	10	5

*Are Governors.

	Governors.			Past Subscriptions.			Receipts 1906.		
	£	s.	d.	Since	Yearly.		£	s.	d.
Brought forward		721	10	5
*Canti, Mrs., 71, The Drive, W. Brighton, 1899 ...	10	10	0						
*Capel, F. C., Esq., Royal Thames Yacht Club, 7, Albemarle-st., W. (per Bank)				1882	5 5 0	S	5	5	0
*Capel, Miss, Southborough-park, Surbiton, S.W., 3 Donations, 1884-87 ...	31	10	0						
*Capel & Co., Messrs. James, 5, Throgmorton-street, E.C., 1870 ...	10	10	0						
*Capel-Cure, Ernest, Esq., 9, Manson-place, S.W. (per Bank) ...				1896	1 1 0	S	1	1	0
*Card, J. G., Esq., R.N., late of 28, Courtfield-gardens, S.W., 1887...	10	10	0						
*Cardwell, E. H., Esq., 11, Cromwell-place, S.W., 7 Donations, 1871-1905	70	10	0						
*Cardwell, Mrs., ditto, 6 Donations, 1871-76...	40	10	0						
*Cardwell, Miss, do., 16 Donations, 1878-1905 ...	390	0	0	1885	5 0 0	S	5	0	0
*Carew, The Lady Hester, 13, Tedworth-square, Chelsea, S.W. ...				1892	1 1 0	S	1	1	0
*Carew, Mrs. R. R., Carpenters, Watford, Herts, 1890 ...	10	10	0						
*Carey, H. S., Esq., South Hill-park, Bromley, Kent...				1888	1 1 0	S	1	1	0
*Carey, The Rev. Thos., Catholic Church, Eden-grove, N. ...				1902	1 1 0	S	1	1	0
*Carlton Club, The, Pall Mall, S.W. ...				1882	5 5 0	S	5	5	0
*Carlton Hotel, Ltd., The, 4A, Cockspur-street, S.W. ...				1899	5 5 0	S	5	5	0
*Caro, Mrs. Jacob, 51, Great Cumberland-place, W. (per Bank)...				1897	1 1 0	S	1	1	0
*Carpenter, Edwin, Esq. (address unknown), 1866 ...									
*Carpenter, G. E., Esq., 4, Trafalgar-sq., W.C. ...				1886	1 1 0	} S	2	2	0
				1903	2 2 0				
*Carpenter, Mrs. Fredk., Crofton Lodge, Theydon Bois, Essex ...				1890	1 1 0	S			
*Carpenter, R. S., Esq., M.A., late of 125, Maida-vale, W. (per Bank) ...				1891	1 1 0	S	1	1	0
*Carpenters, The Worshipful Company of, Throgmorton-avenue, E.C., 9 Donations, 1832-98 ...	130	10	0	1899	5 5 0	S	5	5	0
Carr, <i>vide</i> Gregg-Carr.									
*Carrington, J. B., Esq., 14, Netherhall-gardens, Fitzjohn's-avenue, N.W. ...				1890	1 1 0	S	1	1	0
*Carruthers, Mrs. John, 19, Kensington-park-gardens, W. (per Bank) ...				1887	1 1 0	S	1	1	0
*Carson, Thos. Henry, Esq., K.C., 4, Vicarage-gardens, W., 1892...	10	10	0						
*Carter, Miss Cloves, 13, College-terrace, Fitzjohn's-avenue, N.W. ...				1883	1 1 0	S	1	1	0
Carter, W. H., Esq. (address unknown), 1893 ...	10	10	0						
Carter, <i>vide</i> Bonham-Carter.									
Carried forward		759	1	5

*Are Governors.

	Governors.	Past Subscriptions.			Receipts 1906.		
		Since	Yearly.		£	s.	d.
	£	s.	d.	£	s.	d.	
Brought forward		759	1 5	
*Carthew, Mrs., 15A, Kensington Palace-gdns., W.	1892	1 1 0	S	1	1 0	
*Carus-Wilson, Mrs., Cannon Lodge Hampstead Heath, N.W.	1890	1 1 0	S	1	1 0	
*Carvalho, R. N., Esq., 36, Queen's-road, Regent's-park, N.W.			{ S'05 } { &'06 }	2	2 0	
*Carver, <i>vide</i> Mills-Carver.							
*Cary-Malins, Miss E. R., 57, Rutland-gate, S.W. ...	{	1888	2 2 0	S	1	1 0	
		1899	1 1 0				
*Carysfort, The Rt. Hon. The Earl of K.P., Elton Hall, Peterborough, 2 Donations, 1896-1905 ...	15	10	0				
Casas, <i>vide</i> De Las Casas.							
*Case, Miss, Winkworth Hall, Brondesbury, N.W.	1902	1 1 0	S	1	1 0	
*Cassavetti, Mrs. E. (address unknown), 1887 ...	10	10	0				
*Cassel, Sir Ernest, G.C.M.G., K.C.V.O., P.C., 48, Grosvenor-square, W., 1892	10	10	0				
*Cassell & Co., Limited, Messrs., La Belle Sauvage-yard, Ludgate-hill, E.C.	1877	2 2 0	S			
*Cassells, W. R., Esq., 37, Harrington-gdns., S.W., 1865 ...	20	0	0				
*Cates, A., Esq., 12, York-ter., N.W., 1882	10	10	0				
*Caulfield, Regd. M., Esq., and Mrs., 20, Sloane-court, S.W. (per Bank)....	...	1900	1 1 0	S	1	1 0	
*Cavalry Club, The, 127, Piccadilly, W. (per Bank)	1894	2 2 0	S	2	2 0	
*Cave, Admiral J. H., C.B., 17, Palace-gate, W. (per Bank)	1893	1 1 0	S	1	1 0	
*Cave, C.C., Esq., 13, Cranley-gdns, S.W. (per Bank)	1887	1 1 0	S	1	1 0	
*Cave-Browne, Mrs. (address unknown), 1889 ...	10	10	0				
*Cavendish, H., Esq., late of 37, Eaton-place, S.W., 1882 ...	10	10	0				
*Cayley, W., Esq., M.D., 120, Queen's-road, Richmond, Surrey, 3 Donations, 1883-1902 ...	21	0	0	1872	1	1 0	
*Cazenove, A. P., Esq., 51, Cadogan-place, S.W.	1892	3 3 0	S	3	3 0	
*Cazenove, Henry, Esq., 52, Threadneedle-street, E.C., 3 Donations, 1864-90 ...	36	15	0				
*Cecil, The Rt. Hon. Lord Eustace, 32, Eccleston-square, S.W., 1869 ...	10	10	0				
*Cecil, The Lady Robert, 20, Manchester-square, W. (per Bank)	1893	1 1 0	S	1	10 0	
*Cecil, The Rt. Hon. Lord William, 8, Grosvenor-square, W., 1890 ...	10	10	0				
Cecil, <i>vide</i> Joicey-Cecil.							
*Cely-Trevilian, Mrs., 10, Tite-st., S.W., 1887 ...	10	10	0				
*Chadwick, J.P., Esq., 67, Tooley-st., E.C.							
*Chafyn-Grove, <i>vide</i> Troyte.							
Carried forward		776	6 5	

*Are Governors.

	Governors.			Past Subscriptions.			Receipts, 1906.		
	£	s.	d.	Since	Yearly.		£	s.	d.
Brought forward	776	6	5
*Chalkley, Messrs. H. G., & Sons, Devonshire-house Hotel, 12, Bishopsgate-street Without, E.C. ...				1899	2	2 0	S	2	2 0
*Chalmers, Kenneth E., Esq., Aveley, Westmoreland-road, Bromley, Kent				1902	1	1 0	S	1	1 0
*Chalmers, Sir M. D., K.C.B., C.S.I., 27, Grosvenor-rd., S.W., 3 Dons., 1878-1902	20	15	0						
*Chamberlain, Lady, Lordswood, Southampton ...				{ 1904	1	1 0	S	2	2 0
				{ 1905	2	2 0			
*Chamberlaine, Miss (address unknown), 1883 ...	10	10	0						
*Chamberlayne, Miss, 1, Chesham-place, S.W., 1891 ...	10	10	6						
*Champion, Mrs. G. E., 7A, Stafford-street, Bond-street ...				1892	2	2 0	S	2	2 0
*Champion, Druce, & Co., Messrs., 6, Laurence Pountney-hill, E.C. ...				1884	2	2 0	S		
*Champneys, F. H., Esq., M.D., F.R.C.P., &c., 42, Upper Brook-street, W., 1891	10	10	0						
*Chandler, R., Esq., 32, Avenue Raphael, Paris, 1885 ...	10	10	0						
*Chaplin, Cecil, Esq., 15, Lombard-st., E.C. (per Bank) ...				1890	2	2 0	S	2	2 0
*Chaplin, E., Esq. (c/o Messrs. Morton, Rose, & Co.), Bartholomew-lane, E.C. (per Bank) ...				1884	3	3 0	S	3	3 0
*Chaplin, W. H., Esq., 13, Penywern-road, S.W. ...				1893	1	1 0	S	1	1 0
*Chapman, D. B., Esq., F.L.S., late of 33, Queen's-gate, S.W., 1885 ...	10	10	0						
*Chapman, Jas. R., Esq., The Hatch, Palace-road, East Molesey ...				1900	1	1 0	S	1	1 0
*Chapman, J. Spencer, Esq., LL.B., 41, Ladbroke-square, W., 1902 ...	10	10	0						
*Chapman, Mrs. R. T., 34, Brechin-place, S.W. (per Bank) ...				{ 1896	1	1 0	} S	2	2 0
				{ 1906	2	2 0			
*Chapman, Spencer, Esq., 84, Eccleston-square, S.W., 2 Dons., 1885-1902 ...	15	10	0						
*Chapman & Messel, Ltd., Messrs. Spencer, 36, Mark-lane, E.C. ...				1885	5	5 0	S	5	5 0
*Chappell, Dr. J. J., Junior United Service Club, Charles-st., S.W. (per Bank) ...				{ 1897	1	1 0	} S	2	2 0
				{ 1904	2	2 0			
*Chappell & Co., Ltd., Messrs., 50, New Bond-street, W., 1882 (per Bank) ...	10	10	0	1882	5	5 0	S	5	5 0
*Chapple, Mrs. E., 63, Wigmore-st., W.				1902	1	1 0	S		
*Charing Cross Hotel, Duke-street, W.C.				1894	2	2 0	S	2	2 0
*Charles, The Hon. Sir Arthur, P.C., K.C., M.A., D.C.L., 1, Chelsea-embankment, S.W. (per Bank) ...				1881	1	1 0	S	1	1 0
*Charlesworth, W. H., Esq., late of Tandridge Hall, Godstone, Surrey, 5 Donations, 1881-88 ...	47	5	0						
*Charteris, The Lady Margaret, 16, Grosvenor-square, W., 1887 ...	10	10	0						
Carried forward	808	17	5

*Are Governors.

	Governors.	Past Subscriptions.			Receipts 1906.		
		Since	Yearly.		£	s.	d.
	£	s.	d.		£	s.	d.
Brought forward		808	17	5
*Chester, Harry, Esq., 18, Montagu-square, W. (per Bank) ...		1900	1 1 0	S	1	1	0
*Chetwynd, The Rt. Hon. Lord, 25, Elvaston-place, S.W....		1879	1 1 0	S	1	1	0
*Chetwynd, Capt. W. H., Burlingham, Felixstowe ...		1896	1 1 0	S	1	1	0
*Cheylesmore, Major - General The Right Hon. Lord, 16, Prince's-gate, S.W. ...		1901	1 1 0	S	1	1	0
*Chibnall's Bakeries, Ltd., Chiswick Mall, Chiswick ...		1896	2 2 0	S'05			
*Chichester, The Hon. Mrs. Augustus, 8, Morpeth-mansions, S.W....		1895	1 1 0	S	1	1	0
*Child, John, Esq., 10, Holland-villas-road, W., 2 Donations, 1901-05 ...	21	0	0				
*Child & Co., Messrs., 1, Fleet-street, E.C. (per Bank) ...		1883	10 10 0	S	10	10	0
*Childe-Pemberton, The Misses, 12, Portman-street, W. ...		1892	1 1 0	S	1	1	0
*Children's Home Hospital, Barnet ...		1895	5 5 0	S	5	5	0
*Chilton, Henry J., Esq., 126, Fleet-street, E.C. ...		1900	1 1 0	S			
*Chippindale, Miss, 5, Albion-street, Hyde-park, W., 1896 ...	10	10	0				
Chirney, Mrs., 139, Seven Sisters-road, N. ...				D	2	2	0
*Chitty, T. Willes, Esq., 9, Leinster-gardens, W. (per Bank) ...		1893	1 1 0	S	1	1	0
*Choir House, 4, Dean's-yard, S.W. (per Bank) ...		1897	1 1 0	S	1	1	0
*Cholmeley, Robert F., Esq., The High House, Brook-green, W. ...		1893	1 1 0	{ S'05 &'06 }	2	2	0
*Cholmondeley, The Rev. R. Hugh, 219, Knightsbridge, S.W. ...		1897	2 2 0	S	2	2	0
*Cholmondeley Charities, The Trustees of, 2, Bloomsbury-place, W.C., 8 Donations, 1838-1904 ...	335	0	0				
*Christie, A., Esq., 38, Highbury New-park, N. ...		1881	1 1 0	S	1	1	0
*Christie, John, Esq., 46, Princes-sq., W. (per Bank) ...		1892	1 1 0	S	1	1	0
*Christie, Major W., 12, Macaulay-road, Clapham, S.W. ...		1886	1 1 0	S	1	1	0
*Christopher & Co., Messrs., 118, Pall Mall, S.W. ...		1882	2 2 0	S	2	2	0
*Church, Miss Margaret, 27, Sussex-gardens, W., 2 Donations, 1887-92 ...	15	15	0	1893	1	1	0
*Church, Mrs., 44, Queen Anne's-gate, S.W. ...		1893	1 1 0	S			
Church of England High School for Girls, Ltd., 6, Upper Baker-st., W. (see In Memoriam, Hilda Bell).							
*Church Missionary Society, Salisbury-square, E.C. ...		1901	5 5 0	S	5	5	0
Carried forward		850	17	5

*Are Governors.

	Governors.		Past Subscriptions.			Receipts 1906.		
	£	s.	Since	Yearly.		£	s.	d.
		d.		£	s.			
Brought forward			850	17 5
*Church-Dixon, W. S., Esq., 14, Grosvenor-place, S.W., 1879 ...	10	10	0					
*Churchill, The Viscountess, 4, Devonshire-place, W. (per Bank) ...				1903	1	1	0	S 1 1 0
*Chute, The late Miss F. ...				1882	1	1	0	S 1 1 0
*Citroen, D., Esq., 40, Holborn-viaduct, E.C. (per Bank) ...				1905	1	1	0	S 1 1 0
*City of London, Corporation of, Mansion House, E.C., 10 Donations, 1812-98 ...	1795	0	0					
*City Carlton Club, St. Swithin's-lane, E.C.				1898	2	2	0	S 2 2 0
*Civil Service Supply Association, Limited, 136, Queen Victoria-street, E.C. ...				1888	5	5	0	S 5 5 0
*Clark, F. Stewart-, Esq. (address unknown), 1893 ...	10	10	0					
*Clark, Geo. D'Arcy, Esq., J.P., Burnaston House, Etwall, Derby, 1894 ...	10	10	0					
*Clark, Miss D'Arcy, Burnaston House, Etwall, Derby, 1896 ...	10	10	0					
*Clark, The Rev. J. Bayfield, M.A., St. Saviour's Vicarage, Herne Hill-road, Camberwell ...				1883	1	1	0	S 1 1 0
*Clark, O. W., Esq., M.A., The Grammar School, Ongar (per Bank) ...				1897	2	2	0	S 2 2 0
*Clark, Dr. W. C., Pilgrim's Rest, Chipping Ongar, 1889 ...	10	10	0					
*Clarke, Messrs. Herbert, Ltd., Cambridge-street, King's Cross, N. ...				1895	1	1	0	S 1 1 0
*Clarke, The Misses M. and E. L., 27, Palace-gdns.-ter., W....				1892	1	1	0	S 1 1 0
*Clarke, Mrs., 68, Sprules-road, Brockley-lane, S.E., 1901 ...	10	10	0					
*Clarke, Mrs. E. A., 24, Bedford-gdns., W. ...				1888	1	1	0	S 1 1 0
*Clarke, Mrs. Godfrey, 44, Berkeley-square, W., 1893 ...	10	10	0					
*Clarke, Major-Gen. Sir S. de A. C., K.C.M.G., K.C.V.O., Ranger's Lodge, Hyde-park, W. (per Bank) ...				1882	1	1	0	S 1 1 0
*Clayton, The Lady, Harleyford, Gt. Marlow (per Bank) ...				1892	1	1	0	S 1 1 0
*Clayton, James Weston, Esq., 8, Tavistock-square, W.C., 1905 ...	10	10	0	{ 1903	1	1	0	S 2 2 0
				{ 1906	2	2	0	
*Cleeves, Fredk., Esq., 23, Lime-st., E.C. (per Bank) ...				1902	1	1	0	S 1 1 0
*Cleghorn, John, Esq., 3, Spring-gdns., S.W., 2 Donations, 1889-92 ...	21	0	0					
*Clemente, E. F., Esq., late of 8, Gower-street, W.C.								
*Clements, H. J. B., Esq., D.L., Killadoon, Celbridge, Ireland ...				1895	1	1	0	S 1 1 0
*Clemitson, Mrs., late of 8, Redcliffe-gardens, S.W., 1885 ...	10	10	0					
*Clemow, F. H., Esq., Anderton's Hotel, Fleet-street, E.C. ...				{ 1896	1	1	0	S'05 } 4 4 0
				{ 1898	2	2	0	
Carried forward				878 3 5

*Are Governors.

	Governors.			Past Subscriptions.			ts 1906.
	£	s.	d.	Since	Yearly.		
	£	s.	d.	Since	£	s.	d.
Brought forward		
*Clerk, Major-General H., F.R.S., late R.A. (address unknown), 1887 ...	10	10	0				
*Clerk, Mrs. (address unknown), 1889 ...	10	10	0				
*Clerkenwell Police Court, E.C., 3 Donations, 1856-63 ...	35	0	0	1864	10	0	0
*Clifden, The Right Hon. Visct., 1, Gt. Stanhope-street, W. (per Bank) ...				1864	5	0	0
*Clifford, Harry, Esq., 93, Stroud Green-road, N., 1890 (per Bank) ...	10	10	0	1893	1	1	0
*Clinton, The Rt. Hon. Lord Edward Wm. Pelham, 81, Eccleston-square, S.W. (per Bank) ...				1884	1	1	0
*Clinton, The Lady Florence Pelham, 50, Warwick-square, S.W., 1895 ...	10	10	0				
*Clive, <i>vide</i> Windsor-Clive.							
*Close, Farnham C., Esq. (address unknown), 1895 ...	10	10	0				
*Clothworkers, The Worshipful Company of, 41, Mincing-lane, E.C., 19 Donations, 1862-1903 ...	900	0	0				
*Cloudsley, J. L., Esq., Brightlands, Reigate... ..				1893	1	1	0
*Clouston, Miss, 52, Holland-park, W. ...				1893	1	1	0
*Clover, Mrs. J. T., 16, Devonshire-terrace, Bayswater, W. (per Bank) ...				1883	1	1	0
*Clow, Léonard, Esq., 13, South Audley-street, S.W., 1896 ...	10	10	0				
*Clowes, Mrs. G. C., 6, Elvaston-place, S.W. (per Bank) ...				1900	2	2	0
*Clowes, W. C. Knight, Esq., 31, Cranley-gardens, S.W. (per Bank) ...				1887	1	1	0
*Clutton, H. H., Esq., F.R.C.S., 2, Portland-place, W. ...				1892	1	1	0
*Clutton, Miss, 44, Welbeck-st., W., 1898 ...	10	10	0				
*Clutton, W. J., Esq., The Mount, York, 1891 ...	10	10	0				
*Coates, Joseph, Esq., 79, Avenue-rd., N.W. ...				1884	1	1	0
*Cobb, Henry P., Esq., 53, Lincoln's Inn-fields, W.C., 1854 ...	10	10	0				
*Cobb, Thos., Esq., 39, Finchley-rd, N.W. ...				1905	1	1	0
*Cock, F. W., Esq., M.D., 1, Porchester Houses, Porchester-square (per Bank) ...				1896	1	1	0
*Cock, H., Esq., J.P., Frimley House, Kingston-on-Thames, 1899 ...	10	10	0				
*Cockburn, W., Esq., 168, Kew-road, Richmond, S.W. (per Bank) ...				1883	1	1	0
*Cockell, F. E., Esq., M.R.C.S., Holly Lodge, Forest-road, Dalston, N.E., 1861 ...	10	10	0				
*Cockerell, Miss Mary T., 11, Mandeville-place, W., 1887 ...	10	10	0				
*Cocks, Edwd. L. Somers, Esq., 47, Wilton-crescent, S.W. (per Bank) ...				1895	1	1	0
*Cocks, Mrs. A. Somers, 3, Argyll-mansions, Beaufort-street, Chelsea ...				1892	1	1	0
Carried forward			

878 3 5

10 0 0

5 0 0

1 1 0

10 10 0

1 1 0

1 1 0

1 1 0

2 2 0

1 1 0

1 1 0

2 2 0

1 1 0

1 1 0

1 1 0

1 1 0

1 1 0

907 17 5

*Are Governors.

	Governors.			Past Subscriptions.			Receipts 1906				
	£	s.	d.	Since	Yearly.		£	s.	d.		
Brought forward				907	17	5		
*Cocks, Robert M., Esq., 17, Stratton-street, W. (per Bank) ...				1889	1	1	0	S	1	1	0
*Cocks, Stroud L., Esq., Uplands, Diss, Norfolk, 1889 ...	10	10	0								
*Cocks, T. S. Vernon, Esq., 13, Montagu-place, W., 1896 ...	10	10	0								
*Codrington, Col. A.E., C.B., C.V.O., 110, Eaton-square, S.W. (per Bank) ...				1888	5	0	0	S	3	0	0
*Cohen, Albert, Esq., 70, Goldhurst-terrace, N.W. ...				1905	1	1	0	S	1	1	0
*Cohen, The Rt. Hon. Arthur, P.C., K.C., 26, Gt. Cumberland-place, W. (per Bank) ...				1887	1	1	0	S	1	1	0
*Cohen, C. S., Esq., 20, Fairhazel-gardens, N.W. (per Bank) ...				1858	1	1	0	S	1	1	0
*Cohen, H. A., Esq. (address unknown), 1885	10	10	0								
*Cohen, J. Waley, Esq., 37, Connaught-square, W. ...				1897	1	1	0	S	1	1	0
*Cohen, Leonard Lionel, Esq., 27, Sussex-square, W., 1890 ...	10	10	0								
*Cohen, Miss A. L., 5, Gt. Stanhope-street, W., 1885 (per Bank) ...	10	10	0								
*Cohen, Mrs. Herbert, 2, Orme-court, W.				1896	1	1	0	S	1	1	0
*Cohen, Mrs. Lionel B., 76, Upper Berkeley-street, W. ...				1893	1	1	0	S	1	1	0
*Cohen, N., Esq., 6, Hyde-park-terrace, W. (per Bank) ...				1882	1	1	0	S	1	1	0
*Cohen, N.L., Esq., 11, Hyde-park-ter., W., 3 Donations, 1881-83 ...	24	3	0								
*Cokayne, Geo. E., Esq., M.A., F.S.A., Exeter House, Roehampton, 2 Dons., 1897-1900 ...	23	2	0								
*Coke, The Lady Katharine, Longford Hall, Derby ...				1898	1	1	0	{ S'05 &'06 }	2	2	0
*Cole, Miss F., 66, Eaton-place, S.W. ...				1891	1	1	0	S	1	1	0
*Cole, Thos., Esq., 125, Offord-road, N.				1899	1	1	0	S	1	1	0
*Coleman, Rev. Geo. W., The Vicarage, Black Rod, Chorley, Lancashire ...				1901	1	1	0	S	1	1	0
*Colenso, F., Esq. and Mrs. F., 21, Cavendish-road, West, N.W. (per Bank) ...				1901	1	1	0	S	1	1	0
Coleridge, The Misses, 12, Cromwell-place, S.W. (per Bank) ...				1882	1	0	0	S	1	0	0
*Coles, Col. A. H., C.M.G., D.S.O., 18, Walpole-street, Chelsea, S.W. ...				1894	1	1	0	S	1	1	0
*Collard & Collard, Messrs., 16, Grosvenor-street, W. ...				1865	1	1	0	S'05	1	1	0
*Collcutt, Thos. E., Esq., 36, Bloomsbury-square, W.C., 1891 ...	10	10	0								
*Collett, Messrs. J. R. & Co., 72, Welbeck-street, W. ...				1887	3	3	0	{ S'04 S'04 to'06 }	3	3	0
*Collie, Miss Mary, 40, Nottingham-pl., W. ...											
Collier, H. S., Esq., F.R.C.S., &c., 57A, Wimpole-street, W. ...								S	1	1	0
Carried forward	936	0	5

*Are Governors.

	Governors.	Past Subscriptions.			Receipts 1906.				
		Since	Yearly.		S	£	s.	d.	
	£	s.	d.	£		s.	d.	£	s.
Brought forward	936	0	5
*Collin, Mrs. J., 66, Tyrwhitt-road, Brockley, S.E....	...	1888	2	2	0	S	2	2	0
*Collins, A. R., Esq., 27, Highbury Newpark, N.	1901	1	1	0	S	1	1	0
*Collins, The Rev. C. C., M.A., 9, Gloucester-road, Upper Teddington, S.W., 2 Donations, 1863-99..	...	21	0	0					
*Collins, Mrs. (per the Rev. C. C. Collins, M.A.), ditto, 2 Dons., 1896-99	110	10	0						
*Collins, Miss, 42, Pemberton-gdns., N.	...	1888	1	1	0	S	1	1	0
*Collins, Percy O., Esq., 3, York-mansions, Earl's Court-road, S.W.					S'04 to06	3	3	0
*Collins, Messrs. F. L. H., & Sons, 81 & 83, Cheapside, E.C.	1891	2	2	0	S	2	2	0
*Collmann, Mrs. L, 12, Tokenhouse-yd, E. C.	...	1902	1	1	0	S	1	1	0
*Colman, J. J., Esq., 108, Cannon-street, E.C., 1887 ...	10	10	0						
*Colnaghi, Mrs. Martin, 53, Pall Mall, S.W.	...	1894	1	1	0	S'05	1	1	0
*Colthurst, The Dowager Lady, 47, Hill-street, W. (per Bank)...	...	1897	1	1	0	S	1	1	0
*Coltman, Mrs., 13, Queen's-gate-gardens, S.W. (per C. O. S.)	1887	1	1	0	S	1	1	0
*Coltman, Mrs. F. J., 9, Atherstone-terrace, S.W. (per Bank)	1893	1	1	0	S	1	1	0
*Colville, The Lady, late of 15, Aldford-st.. Park-lane, W., 1901 ...	10	10	0						
*Colvin, J. C., Esq. (address unknown) (per Bank)	1882	4	4	0	S	4	4	0
*Colvin, Miss E. H., Oatlands-gate, Weybridge, Surrey	1865	1	1	0	S	1	1	0
*Colvin-Smith, Surg.-Gen. Sir Colvin, K.C.B., M.D., 5, Cresswell-gardens, S.W.	1892	1	1	0	S	1	1	0
*Combe, Harvey Esq., 101, Mount-st., W. (per Bank)	1902	1	1	0	S			
*Commercial College, Acton, W.	1903	1	1	0	S			
Commissionaires, Corps of, 419, Strand, W.C.					S	3	3	0
Compositors (see London Society of).									
*Compton, The Rt. Hon. Lord Alwyne, Fredk., M.P., D.S.O., 7, Balfour-place, W. (per Bank)	1888	1	1	0	S	1	1	0
*Compton, The Rev. Preby. B., M.A., 55, Pont-street, S.W. (per Bank)	1884	2	2	0	S	2	2	0
*Conant, E. N., Esq., M.A., D.L., J.P. Lyndon Hall, Oakham, Rutland, 1877	10	10	0						
*Conant, Miss E., 9, Upper Phillimore-gardens, W.	1904	1	1	0	S	1	1	0
*Cone, J. K., Esq., 15, Farringdon-rd., E.C.	...	1898	1	1	0	S'05	1	1	0
*Congreve, Mrs. C. (address unknown), 1888	10	10	0						
*Conquest, E. H., Esq., Glenora, Clyde-road, Wallington	1900	1	1	0	S	1	1	0
*Constitutional Club, Northumberland-avenue, S.W.	1888	5	5	0	S	5	5	0
Carried forward	971	14	5

*Are Governors.

	Governors.			Past Subscriptions.			Receipts 1906.				
	£	s.	d.	Since	Yearly.		S	£	s.	d.	
					£	s.		d.			
Brought forward				971	14	5
*Convent of the Sacred Heart, per the Revd. Mother Superior, 212, Hammersmith-road, W. ...				1905	1	1	0	S	1	1	0
*Conway, Miss (address unknown), 1863...	10	10	0								
*Conyers, <i>vide</i> D'Arcy & Conyers.											
*Conyngnam, The Dow. Marchioness of, 36, Belgrave-sq., S.W. (per Bank) ...				1894	1	1	0	S	1	1	0
*Cook, Sir Frederick L., Bart., 24, Hyde-park-gardens, W., 1888 ...	10	10	0								
*Cook, The Lady Frederick L., ditto ...				1897	2	2	0	S	2	2	0
*Cook, Miss E. M., Stone Croft, Turner's Hill, Sussex ...				1890	1	1	0	S	1	1	0
*Cook, Wm., Esq., 11, Cleve-road, West Hampstead, 1903 ...	10	10	0								
*Cook, W. F., Esq., 8, Cadogan-sq., S.W. (per Bank) ...				1890	2	2	0	S			
*Cook, Sons & Co., Messrs. T. W., 8, Clifford-street, W. ...				1862	1	1	0	S	1	1	0
*Cook, Son, & Co., Messrs., St. Paul's Churchyard, E.C., 2 Dons., 1882-1903 ...	47	5	0	1874	10	10	0	D	25	0	0
				1906	21	0	0	S	21	0	0
*Cooke, Miss A. M., 11, Sussex-gdns., W.				1888	1	1	0	S	1	1	0
*Cooke, Miss J. M., 1, Ellerdale-mansions, 89, Fitzjohn's-av., Hampstead								S'05	2	2	0
*Cooles, Thos. S., Esq. (address unknown), 2 Donations, 1890-93 ...	21	0	0					&'06			
*Cookson, Geo., Esq., late of 15, Chelsea-embankment, S.W., 1899 ...	10	10	0								
*Cooper, Sir Alfd., F.R.C.S., 9, Henrietta-street, W., 1895 ...	10	10	0								
*Cooper, F., Esq. (address unknown), (per Bank) ...				1881	1	1	0	S	1	1	0
*Cooper, Sir Geo. A., Bart., 26, Grosvenor-square, W. ...				1902	2	2	0	D	10	10	0
*Cooper, J. R., Esq., 35, Old Jewry, E.C. 1897 ...	10	10	0					S			
*Cooper, Miss M. M. J., 18, Charleville-mansions, West Kensington, W. ...				1883	1	1	0	S	1	1	0
*Cooper, Mrs., Norbiton Lodge, Kingston-on-Thames ...				1888	1	1	0	S	1	1	0
*Cooper, Mrs. R. J., 84, Nightingale-lane, Balham, S.W. (per Bank) ...				1890	1	1	0	S	1	1	0
*Cope, Mrs F. M., 24, West Cromwell-road, S.W., 2 Donations, 1891-93 ...	12	10	0								
*Copeland, Mrs., 64, Elsham-road, W., 1889 ...	10	10	0	1889	2	2	0	S	2	2	0
*Copeman, Thos., Esq., late of Aylsham, Norfolk, 3 Donations, 1876-99 ...	17	10	0								
*Copestake, Crampton, & Co., Messrs., 5, Bow Churchyard, E.C., 5 Donations, 1866-1901 ...	68	5	0	1882	10	10	0	S	10	10	0
*Corbet, Miss Rose, 66, Clifton-hill, N.W.				1900	1	1	0	S	1	1	0
*Corbett, J. R., Esq., More-place, Betchworth (per Bank) ...				1897	1	1	0	S	1	1	0
Carried forward ...									1056	11	55

*Are Governors.

	Governors.	Past Subscriptions.		Receipts 1906.		
		Since	Yearly.	£	s.	d.
	£ s. d.	£	s. d.			
Brought forward	1056	11	5
Corbin, H. E., Esq., B.Sc., M.R.C.S., L.R.C.P., D.P.H., London Fever Hospital ...				S	1	1 0
*Cordwainers, The Worshipful Company of, 7, Cannon-street, E.C., 1890 ...	10 10 0					
*Cornfoot, David, Esq., 20, Lancaster- gate, W., 1903 ...						
*Cornish, S. F., Esq., Leitrim Lodge, Percy-road, Hampton-on-Thames ... Cornwall-Legh, <i>vide</i> Legh.		1897	1 1 0	S	1	1 0
*Cornwallis, F. S. W., Esq., Linton Park, Maidstone, 2 Donations, 1890-92 ...	11 11 0					
*Cornwell, S. A., Esq., 204, Fulham- road, S.W. ...		1901	1 1 0	S	1	1 0
*Corry, Mrs. A. M., 25, Chesham-st, S.W. (per Bank) ...		1885	1 1 0	S	1	1 0
*Corsbie, George, Esq., 5, Avenue-man- sions, Finchley-road, N.W. ...		1905	2 2 0	S	2	2 0
*Costeker, Wm., Esq., 46, Evelyn-gardens, S.W. ...		1890	1 1 0	S	1	1 0
*Costin, Edw. B., Esq., 47, Pembridge- villas, W. ...		1901	1 1 0	S	1	1 0
*Cotton, Sidney H., Esq., 58, Curzon- street, W. ...		1899	1 1 0	S	1	1 0
*Cottrell-Dormer, <i>vide</i> Upton-Cottrell- Dormer.						
*Couling, Henry, Esq., late of 11, Chesham-road, Brighton, 1876 ...	12 12 0					
*Courage, E., Esq., Shenfield Place, Brentwood, Essex, 1902 ...	10 10 0					
*Courage, Mrs., late of 56, Queen's-gate, S.W., 1896 ...	10 10 0					
*Courage & Co., Messrs., Ltd., Shad Thames, S.E., 1865 ...	10 10 0					
*Courtenay, J. Irving, Esq., 1, Essex- court, Temple, E.C. ...		1902	1 1 0	S'05	1	1 0
*Courtenay, Miss, late of 34, Brompton-sq., S.W., 6 Donations, 1886-99 ...	50 0 0					
*Coutts, H. B. Money, Esq., 31, Court- field-road, S.W. (per Bank) ...		1902	2 2 0	S	2	2 0
*Coutts & Co., Messrs., Strand, W.C., 3 Donations, 1865-92 ...	152 10 0					
*Cove, W. E. Esq., Mt. Clear, Milford- on-Sea, Lymington, Hants ...		1900	1 1 0	S		
*Cowan, Miss, H. R., 14, Stanley-crescent, W. (per Bank) ...		1893	1 1 0	S	1	1 0
*Cowie, Thos. S., Esq. (address un- known), 1863 ...	10 10 0					
*Cowland, John A., Esq., 10, Ladbroke- gardens, W. (per Bank) ...		1897	1 1 0	S	1	1 0
*Cowles, Charles, Esq., 37, Broadway, Stratford, E., 1892 ...	10 10 0					
*Cowper, Chas. E., Esq. (address unknown), 1893 ...	10 10 0					
Carried forward		1071	5 5

*Are Governors.

	Governors.	Past Subscriptions.		Receipts 1906.		
		£ s. d.	Since Yearly. £ s. d.	£	s.	d.
Brought forward	1071	5	5
*Cox, Edward Lewton, Esq., late of 25, Gloucester-square, W., 1887 ...		10 10 0				
*Cox, Fred., Esq., 16, Charing Cross, S.W., 1897 ...		10 10 0				
*Cox, Geo. T., Esq., 20, Third-avenue, Hove, Sussex ...			1902 1 1 0			S
*Cox, H. Bertram, Esq., C.B., 25a, Sussex-place, S.W. ...			1904 1 1 0		1 1 0	S
*Cox, Mrs., late of 14, Grosvenor-crescent, S.W., 1898 ...		10 10 0				
*Cox, Mrs. E., 4, Camden-court-mansions, Kensington, W. ...			1901 1 1 0		1 1 0	S
*Cox & Co., Messrs., 16, Charing Cross, S.W. (per Bank) ...			1886 5 5 0		5 5 0	S
*Cox, Messrs. G. T., & Sons, Ltd., 9 & 10, St. Mary-at-Hill, E.C. ...			1885 2 2 0		2 2 0	S
*Cozens-Smith, E., Esq., 16, Kensington-square, W. ...						S'04 } toob } 3 3 0
*Craigie-Halkett, Mrs. C., 8, Adelaide-mansions, 181 to 183, Queen's-gate, S.W. (per Bank) ...			1903 1 1 0		1 1 0	S
*Cranbrook, The Right Hon. Earl, G.C.S.I., P.C., D.C.L., 17, Grosvenor-crescent, S.W. (per Bank) ...			1882 3 3 0		3 3 0	S
*Crane, Jas., Esq., 19, Ebury-street, S.W. ...			1902 1 1 0		1 1 0	S
*Crate, Joseph, Esq., late of 9, Pelham-crescent, S.W., 1886 ...		10 10 0				
*Craven, The Dow. Countess of, Ashdown Park, Ashbury, Shrivenham, Berks, 2 Donations, 1883-86 ...		21 0 0				
*Craven, Mrs. (address unknown), 2 Donations, 1879-80 ...		21 0 0				
*Crawford, The Countess of, Haigh Hall, Wigan, Lancashire, 1890 (per Bank) .		10 10 0				
*Crawford, R. W., Esq., late of 11, Warwick-square, S.W., 1864 ...						
*Crawshay, W. H., Esq., Cavendish Park, Reading, Berks, 1865... ..		100 0 0				
*Cree, The Rev. J. A., late of Sunningdale Vicarage, Ascot, 2 Donations, 1891-98		26 5 0				
*Crews, C. T. D., Esq., 41, Portman-square, W. ...			1897 1 1 0		10 10 0	D } S }
*Cribb, Wm., Esq. (address unknown), 1858 ...						
*Crichton, A. M. M., Esq., 17A, Great Cumberland-place, W. (per C. O. S.)			1894 1 1 0		1 1 0	S
*Crichton, The Rev. W. (address unknown), 1882 ...		10 10 0				
*Crichton-Stuart, Mrs. G. F., 25, Wilton-crescent, S.W. (per Bank) ...			1896 1 1 0		2 2 0	S
*Crick, Harold, Esq., Billiter-square-buildings, E.C. ...			1897 1 1 0		1 1 0	S
*Crisp, Fred. A., Esq., Grove Park, Denmark Hill, S.E., 1889 ...		10 10 0				
Carried forward	1103	16	55

*Are Governors.

	Governors.			Past Subscriptions.			Receipts 1906.		
	£	s.	d.	Since	Yearly.		£	s.	d.
Brought forward	1103	16	5
*Critchett, Sir George Anderson, B.A., F.R.C.S., 21, Harley-street, W., 1902	10	10	0						
*Crocker, Chas. C., Esq., 27, Parkhurst- road, N. (per Bank)				1899	1	1 0	S	1	1 0
Crofts, Miss Mary L., 17, Pelham-cres., S.W. (per Bank)				1897	1	0 0	S	1	0 0
Croll, Dr. W. L., 14, Lower Berkeley- street, W.							D	1	1 0
*Croly, F. W., Esq., 17, Inverness-terrace, W.				1855	1	1 0	S	1	1 0
*Cronin, A. C., Esq., 25, Kensington- palace-mansions, De Vere-gardens, W., 1896	10	10	0						
*Crooks, Fleming, Esq., 72, South Audley- street, W.				1905	1	1 0	S	1	1 0
*Croome, Mrs. Thos. Boys, 99, Lexham- gardens, W.				1903	1	1 0	S	1	1 0
*Crosbie, Mrs. E., The Chestnuts, Lyons- down-road, New Barnet				1888	1	1 0	S	1	1 0
*Croschaw, G., Esq., 116, Fenchurch-street, E.C., 1882	25	0	0						
*Cross, Fredk., Esq., 1, Wetherby-terrace, Earl's Court-road, S.W.				1903	1	1 0	S	1	1 0
*Cross, Mrs. J. Kynaston, 5, Pembroke- square, W., 1900	10	10	0						
*Cross, W. M., Esq., 1, Change-alley, E.C., 4 Donations, 1874-92	41	10	0						
*Crosse, E. M., Esq., Soho-square, W., 2 Donations, 1882-1904	21	0	0						
*Crosse, J. G., Esq., late of 105, North End-road, S.W., 1887	10	10	0						
*Crosse & Blackwell, Ltd., Messrs., Soho- square, W.				1883	5	5 0	S	5	5 0
*Crossman, C. Stafford, Esq., 67, Por- chester-terrace, W.				1900	1	1 0	S	1	1 0
*Crosthwaite, H. F., Esq., Chiltern, Rydal- road, Streatham				1900	1	1 0	S'05	1	1 0
*Crosti, Mrs. E. M., 55, West Cromwell- road, S.W. (per Bank)				1893	1	1 0	S	1	1 0
*Crowther-Beynon, The Rev. S. B., M.A., 14, Park-road, Beckenham, 1890									
*Cruikshank, Miss E. C., 41, Queen's- gardens, S.W. (per C.O.S.)... ..	10	10	0	1892	1	0 0	S	1	1 0
*Cubitt, Lewis, Esq., 5, Lear-crescent, Brighton, 2 Donations, 1875-82	21	0	0						
*Cubitt, Miss Ada, 19, Hobart-pl., S.W., 1891	10	10	0						
*Cubitt & Co., Messrs., 258, Gray's Inn- road, W.C.				1829	2	2 0	S	1	1 0
*Cubitt-Nichols, Mrs. M. H., 21, Ken- sington-mansions, Earl's Court, S.W.				1897	1	1 0	S	1	1 0
*Culross, Wm., Esq.									
*Cumberland, Major-Gen. C. E., J.P., Manor House, Maidstone (per Bank)				1894	1	1 0	S	1	1 0
Carried forward	1124	15	5

*Are Governors.

	Governors.	Past Subscriptions.		Receipts 1906.		
		Since	Yearly.	£	s.	d.
	£ s. d.	£	s. d.	£	s.	d.
Brought forward	1124	15	55
*Cumming, Hugh, Esq. (address unknown), 1870			
*Cumming, The Lady, 106, Sloane-street, S.W. (per Bank)	1898	1 1 0	S	1	1 00
*Cundey, Mrs., the late	1888	2 2 0	S	2	2 00
*Cunliffe, J. W., Esq., 57, Inverness-terr., W.	...	1903	1 1 0	S	1	1 00
*Cunliffe, Miss G., 6G, Hyde Park-mansions, N.W.	1903	1 1 0	S	1	1 00
*Cunliffe, Mrs. Ellis, Petton Park, Shrewsbury, 1889 ...	10 10 0					
*Cunliffe, Walter, Esq., Hedley-ct., Epsom, 1896 ...	10 10 0					
Cunyngham, <i>vide</i> Dick-Cunyngham. Cure, <i>vide</i> Capel-Cure.						
*Currey, Mrs., 2c, Abingdon court, Kensington, W. ...				{ S'05 &'06 }	2	2 00
Currie, Sir Donald, G.C.M.G., D.L.; 4, Hyde-park-place, W. ...				D	5	0 00
*Currie, John M., Esq., 16, Phillimore-gardens, W., 1902 ...	10 10 0	{ 1902	1 1 0	{ S	2	2 00
*Currie, Lawrence, Esq., 1, Richmond-terrace, Whitehall, 1904 ...	10 10 0	1903	2 2 0			
*Curtis, C. Herbert, Esq., 45, Onslow-sq., S.W. (per Bank)	1889	1 1 0	S		
*Curtis, Miss, 2, Royal-avenue, S.W.	1898	1 1 0	S	1	1 00
*Curtis, Spencer, H., Esq., J.P., 171, Cromwell-road, S.W. (per Bank)	1888	1 1 0	S	1	1 00
Curtis-Hayward, <i>vide</i> Hayward.						
*Cust, Miss Emma A. C., Castle Rock, West Cowes, Isle of Wight (per Bank)	1895	2 2 0	S	2	2 00
*Cutler, Palmer, & Co., Messrs., 3A, New London-street, E.C.	1888	1 1 0	S	1	1 00
*Cutlers, The Worshipful Company of, 4, Warwick-ln, E.C., 7, Dons., 1865-1901	73 10 0					
*Czarnikow, C., Esq., 29, Mincing-lane, E.C. (per Bank)	1883	2 2 0	S	2	2 00
*D. G. (per Bank)	1887	1 1 0	S	1	1 00
*d'Adhémar, H.G., Esq., 19, Buckingham-street, W.C.			D	10	10 00
Dainty, Paul, Esq., 8, Carleton-road, N.	...			S	1	1 00
*Dale, Mrs., 37, Green-street, Park-lane, W.	...	1898	1 1 0	S	1	1 00
*Dale, Lieut.-Col. H. M., 56, St. George's-road, S.W.	1894	1 1 0	S	1	1 00
*Dallas, Sir Geo. E., Bart., F.R.G.S., 36, Eaton-square, S.W. (per Bank)	1888	1 1 0	S	1	1 00
*Dalton, J. H. C., Esq., Trinity Court, Camberwell-road, S.E., 1887... ..	10 10 0					
*Dalyell, Ralph, Esq., C.B., 21, Onslow-gardens, S.W., 1892 ...	10 10 0					
*Dana, R. W., Esq., 15, Neville-street, Onslow-gardens, S.W.	1905	1 1 0	S	1	1 00
*Dane, Mrs., Rose Bank, Anerley Park, S.E., 1887 ...	10 10 0					
Carried forward		1163	7 5

*Are Governors.

	Governors.			Past Subscriptions.			Receipts 1906.		
	£	s.	d.	Since	Yearly.		£	s.	d.
Brought forward				1163	7	5
*Dangar, Mrs., Lyndhurst, Cleveland-road, Ealing, W. ...				1890	1	1 0	S	1	1 0
*Daniell, E. C., Esq., 40, Queen's-gdns., W. ...				1895	1	1 0	S	1	1 0
*Daniell, Hy. A., Esq., 35, Queen's-gate, S.W., 1888 ...	10	10	0						
*Daniell, John H., Esq., C.B. (address unknown), 2 Donations, 1884-87 ...	21	0	0						
*Daniels, Messrs. C. & A., 207, Kentish Town-road, N.W. ...				{ 1898	2	2 0	S	4	4 0
				{ 1904	4	4 0			
*d'Arcy de Knayth and Conyers, The Rt. Hon. Lady, 26, Grosvenor-gardens, S.W. (per Bank) ...				1895	1	1 0	S	1	1 0
*Darley, C. W., Esq., I.S.O., 34, Campden Hill Court, W. ...				1903	1	1 0	S	1	1 0
*Darley, John K., Esq., 3, Cromwell-place, S.W., 1873 ...									
*Dartmouth, The Countess of, Patshull House, Wolverhampton, 1885 ...	10	10	0						
*Dartrey, Rt. Hon. The Earl of, K.P., 10, Upper Belgrave-street, S.W., 1886 ...	10	10	0						
*Darwen, J., Esq., 76, Finsbury-pavement, E.C. (per Bank) ...				1900	3	3 0	S	3	3 0
*Dashwood, Mrs. Alexander, Shenley Grange, Barnet, 1886 ...	10	10	0						
*Daun, W. H., Esq., 155, Fenchurch-street, E.C. ...				1892	1	1 0	S	1	1 0
*Davidson, Alan H., Esq., 106A, Westbourne-terrace, W. ...				1893	1	1 0	S	1	1 0
*Davidson, H. O. D., Esq., Elmfield, Harrow (per Bank) ...				1897	2	2 0	S	2	2 0
*Davidson, W. E., Esq., C.B., K.C., 12A, Lower Grosvenor-place, S.W., 1895	10	10	0						
*Davies, Ben., Esq., 33, Compayne-gdns., N.W. ...				1895	1	1 0	S	1	1 0
*Davies, Herbert W., Esq., 6 and 7, King William-street, E.C., 1896 ...	10	10	0						
*Davies, J. H., Esq., 58, Ivydale-road, Waverley-park, S.E. ...				1903	1	1 0	S		
*Davies, Mrs. B., 33, Queen's-gdns., W., (per Bank) ...				1900	1	1 0	S	1	1 0
*Davies, Rd., Esq. (address unknown), 1891	10	10	0						
*Davies, Warburton, Esq. (address unknown), 1863 ...	10	10	0						
*Davies & Son, Messrs., 19, Hanover-street, W. ...				{ 1882	1	1 0	S	3	3 0
				{ 1891	3	3 0			
*Davis, G. Acton, Esq., Julian-hill, Harrow, 1886 (per Bank) ...	10	10	0	1881	1	1 0	S	1	1 0
*Davis, Mrs. Edw., 2, East Heath-road, Hampstead ...				1899	2	2 0	S	2	2 0
*Davis, R. G., Esq., 113, Cannon-st., E.C.				1903	1	1 0	S	1	1 0
*Davison, Henry, Esq., care of Messrs. T. R. Davison, Son and Lindley, 83 to 90, Palmerston House, Old Broad-street, E.C., 1891									
Carried forward				1188	11	5

*Are Governors.

	Governors.			Past Subscriptions.			Receipts 1906.				
	£	s.	d.	Since	Yearly.		£	s.	d.		
					£	s.	d.				
Brought forward ...								1188	11	5	
*Davson, Jas. W., Esq., 42, Lansdowne-crescent, W. ...				1899	1	1	0	S	1	1	0
*Davson, S. H., Esq., M.D., 203, Maidavale, W., 1881... ..	20	0	0								
*Dawkins, Mrs. Clinton, 77, Cadogan-gardens, S.W. (per Bank) ...				1880	1	1	0	S	1	1	0
*Dawnay, Lt.-Col. The Hon. L. P., 51, Charles-st., Berkeley-sq., W. (per Bank), 1886	10	10	0	1900	1	1	0	S	1	1	0
*Dawnay, The Lady Evelyn de V., West Heselton Hall, York (per Bank) ...				1893	1	1	0	S	1	1	0
*Dawson, Miss S. S., Walnut Bank, near Lancaster, 2 Donations, 1891-95 ...	15	10	0	1892	5	0	0	S	5	0	0
*Dawson, W. H., Esq., 50, Kensington-court, W.				1904	1	1	0	S	1	1	0
*Day, Alf., Esq., 22, Carleton-road, N. ...								{ S'05 } { &'06 }	2	2	0
*Day, The Rev. B. W., M.A., and Mrs. Day, 22, Tavistock-rd., Westbourne-pk., W.				1901	1	1	0	S	1	1	0
*Day, F. C., Esq., 42, Kensington-park-road, W.				1897	1	1	0	S	1	1	0
*Day, John, Esq. (address unknown), (before 1857)											
Day, Mrs., 11, Cambridge-park-gdns., Twickenham											
*Day, R. E., Esq. (address unknown), 1887								D	2	2	0
*Deacon, Miss J. B., 12, Leonard-place, W.	10	10	0								
*Deacon, Miss E. B., 39, Eaton-square, S.W., 2 Donations, 1885-92				1888	1	1	0	S'05	1	1	0
*Deacon, Miss Sophia, ditto, 1888 ...	46	0	0								
*Deacon, W. S., Esq., 20, Birchin-lane, E.C., 2 Donations, 1873-78	10	10	0								
de Baillet, <i>vide</i> Baillet.	42	0	0								
*de Bathe, Gen. Sir H. P., Bart., 123, Victoria-street, S.W., 1894											
*Debenham, F., Esq., 1, Fitzjohn's-avenue, N.W. (per Bank)	10	10	0								
*Debenham & Co., Messrs., 27, Wigmore-street, W., 3 Donations, 1896-1902 ...	52	10	0	1883	1	1	0	S	1	1	0
				1866	2	2	0				
				1882	5	5	0	{ S	10	10	0
				1887	10	10	0	}			
*De Bounières, Madame, Wierre-au-Bois, Pres Samer, Calais, France				1904	1	1	0	S	1	1	5
de Burgh, Colonel Ulick, C.B., 7, Sloane-street, S.W.				1902	1	1	0	S	1	1	0
*Deedes, The Misses, 129, Ebury-street, S.W. (per Bank)				1887	1	1	0	S	1	1	0
*de Eresby, <i>vide</i> Willoughby.											
*Deey, The Misses, 63, Torrington-sq., W.C.				1904	1	1	0	S	1	1	0
*Deffell, Miss, 12, Chester-place, N.W. (per Bank)				1889	1	1	0	S	1	2	0
Defries, Mrs., 4, Cleveland-gardens, Lancaster-gate, W.								S	1	1	0
Carried forward									1224	1	10

*Are Governors.

	Governors.			Past Subscriptions.		Receipts 1906.		
	£	s.	d.	Since	Yearly.	£	s.	d.
Brought forward	1224	1	10
*De Gex, The Lady, 47, Bramham-gardens, S.W. (per Bank) ...				1889	1 1 0	{ S'05 &'06 }	2	2 0
*de Hart, Mrs., 29, Ladbroke-square, W.				1900	1 1 0	S	1	1 0
*De Keyser's, Royal Hotel, Ltd., Victoria-embankment, Blackfriars, E.C. ...				1885	2 2 0	S	2	2 0
*de Kierzkowski-Steuart, C. F., Esq., 7, Collingham-road, S.W. (per Bank)...				1889	1 1 0	S	1	1 0
*de Knoop, <i>vide</i> Knoop								
*de la More, La Comtesse, 13, Wilton-crescent, S.W. ...				1896	1 1 0	S	1	1 0
*De La Rue, Ernest, Esq., 26, Belgrave-square, S.W. (per Bank) ...				1892	10 10 0	S	10	10 0
*de La Rue, Sir Thos. Andros, Bart., 52, Cadogan-square, S.W. (per Bank) ...				1894	2 2 0	S	2	2 0
*De la Rue, Mrs. Warren, The Lodge, Six Mile Bottom, Newmarket, 2 Donations, 1880-82 ...	65	15	0	1890	2 2 0	S	2	2 0
*De la Rue & Co., Ltd., Messrs. Thos., 110, Bunhill-row, E.C., 1882...	25	0	0	1887	2 2 0	S	2	2 0
*De Las Casas, Mrs. Carmen A. (address unknown), 2 Donations, 1883-87 ...	22	10	0					
*Dell, Henry, Esq., 408, Holloway-road, N. ...				{ 1890	1 1 0	S	{ 2	2 0
				{ 1892	2 2 0		{	
*Delta, 2 Donations, 1883-86 ...	15	15	0					
*de Neufvillè, Mrs. Richard, 36, Albert-court, Kensington-gore, S.W., and Willoughby House, Sydenham, Kent				1904	1 0 0	S	1	1 0
*Denison, Capt. W. E., 4, Hereford-gardens, W. (per Bank)...				1889	2 2 0	S	2	2 0
*Dennistoun, John, Esq., 20, Stanhope-gardens, S.W., 1892 ...	10	10	0					
*Denny, T. A., Esq., 7, Connaught-place, W., 1882 ...	50	0	0					
*Dent, Clinton T., Esq., F.R.C.S., 61, Brook-street, W. (per Bank) ...				1885	2 2 0	S	2	2 0
*Dent, Ernest F., Esq., 44, Onslow-sq., S.W.				1905	2 2 0	S	2	2 0
*Dent, Mrs. Lancelot, The Mansion House, London, 1902...	18	0	0					
*Dent, Allcroft, & Co., Messrs., 97, Wood-street, E.C., 2 Dons., 1884-1902 ..	31	10	0	1882	5 5 0	S	5	5 0
*Dent, Palmer, & Co., Messrs., Gresham House, Old Broad-street, E.C., 1858	31	10	0	1858	2 2 0	S	2	2 0
*De Pass, A. A., Esq., Monkwell House, E.C.								
*De Pass, Charles, Esq. (address unknown) (per Bank) ...				1893	1 1 0	S	1	1 0
*de Pass, Daniel, Esq., 26, Westbourne-terrace, W. ...				1895	1 1 0	S	1	1 0
*De Pass, Mrs. A. A., 5, Lower Berkeley-street, W. ...				1897	2 2 0	S'05	2	2 0
de Pass, Mrs. Horatio, 55, Holland-pk., W.						D	1	1 0
*De Pass, Mrs. J., 13, Gloucester-sq., W.				1890	1 1 0	S	1	1 0
*Derby, The Right Hon. Lord, K. G., St. James's-square, S.W., 1897 ...	10	10	0					
Carried forward ...							1271	6 10

*Are Governors.

	Governors.	Past Subscriptions.			Receipts 1906.						
		Since	Yearly.		£	s.	d.				
	£	s.	d.	£	s.	d.					
Brought forward ...							1271 6 10				
Derenberg, Maurice, Esq., 52, Avenue-road, N.W. ...				1905	1	1	0	S	1	1	0
de Rothschild, <i>vide</i> Rothschild.											
*de Rougemont, <i>vide</i> Rougemont.											
*De Rougemont, Mrs. H., 31, Cravenhill-gardens, W. ...				1886	1	1	0	S	1	1	0
*Derry & Toms, Messrs., Kensington High-street, W. ...				1892	2	2	0	} S	5	5	0
				1900	5	5	0				
*Derwent, The Rt. Hon. Lord, Hackness Hall, Scarborough, 1901 ...	10	10	0								
*Desart, The Rt. Hon. the Earl of, 2, Rutland-gardens, S.W. ...				1883	2	2	0	S	2	2	0
*De Saumarez, The Rt. Hon. Lord, K.C.B., 43, Grosvenor-place, S.W. (per Bank)				1887	2	2	0	S	2	2	0
*Desborough, Lawrence, Esq., 13, Queen-street, E.C. ...				1888	1	1	0	S			
*Des Voeux, Sir William, G.C.M.G., 35, Cadogan-square, S.W. ...				1901	1	1	0	S	1	1	0
*Des Voeux, Lady, ditto ...				1904	1	1	0	S	1	1	0
*Des Voeux, The Lady Alice, 18, Stafford-place, S.W. ...				1904	1	1	0	S	1	1	0
*Dettelbach, W., Esq., 67, Portland-pl., W.				1903	1	1	0	S	1	1	0
*de Vahl, A. D. S., Esq., 97, Lancaster-gate, W., 1894 ...	10	10	0								
*Devas, Mrs. C. F., Pickhurst Manor, Hayes, Kent, 1882 ...	10	10	0	1879	1	1	0	S	1	1	0
*Devitt, Thos. L., Esq., 12, Fenchurch-bldgs., E.C. ...				1901	1	1	0	S			
*Devonshire, Jas., Esq., 2, Stafford-terrace, W. (per Bank) ...				1902	2	2	0	S	2	2	0
*Devonshire, Her Grace The Duchess of, Piccadilly, W. (per Bank) ...				1893	1	1	0	S	1	1	0
Devonshire House Hotel, <i>vide</i> Chalkley. De Wesselow, <i>vide</i> Simpkinson.											
*Dewick, The Rev. E. S., M.A., 26, Oxford-sq., W., 1889 ...	10	10	0								
d'Eyncourt, <i>vide</i> Tennyson.											
*Dibben & Co., Messrs. H., 425 & 427, St. John-street, E.C. ...				1900	2	2	0	S	2	2	0
*Dick, Maj. John P. (address unknown), 1893	10	10	0								
*Dick-Cunyngham, Miss C. E., 7, Ralston-street, S.W. (per Bank) ...				1894	1	1	0	S	1	1	0
*Dick-Cunyngham, Mrs. Alexr., 15, Eccleston-sq., S.W. (per Bank) ...				1887	1	1	0	S	1	1	0
*Dick-Cunyngham, Mrs. W. H., 62, Albert Gate-mans., S.W. (per Bank)				1901	1	1	0	S	1	1	0
*Dickins, H. F., Esq., Atherstone, 59, Eton-avenue, N.W. ...				1897	2	2	0	S	2	2	0
*Dickins & Jones, Messrs., 232 to 236, Regent-street, W. ...				1891	2	2	0	} S	10	10	0
				1897	5	5	0				
*Dickinson, John, Esq., 6, Phillimore-gardens, W., 2 Donations, 1881-82 ...	15	15	0								
*Dicksee, Miss M. A., 3, Greville-place, St. John's Wood, N.W. ...				1889	1	1	0	S	1	1	0
Carried forward ...											
									1310	3	10

*Are Governors.

	Governors.			Past Subscriptions.			Receipts 1906.		
	£	s.	d.	Since	Yearly.		£	s.	d.
Brought forward				13	10	3 10
*Dickson, —, Esq. (address unknown), 1875									
*Dickworth, Mrs. (address unknown), 1862	21	0	0						
Dieudonne's Hotel, <i>vide</i> C. Guffanti, Esq.									
*Digby, The Rt. Hon. Lord, 39, Belgrave-square, S.W., 1896 ...	10	10	0						
*Diggles, Mrs., 41, Queen's-gate, S.W. ...				1893	1	1	0	S	1 1 0
*Dilke, Fisher, Esq., late of 87, Westbourne-terrace, W., 1902 ...	10	10	0						
*Dillon, Mrs., 9, Holland-villas-road, W., 1886 ...	10	10	0	1888	2	2	0	S	2 2 0
*Dillwyn-Llewellyn, Sir J. T., Bart., F.R.S., &c., 39, Cornwall-gdns., S.W., 1875.	10	10	0						
*Dimond, C. B., Esq., 19, Queen's-gardens, Bayswater, W. ...				1894	1	1	0	S	
*Dimsdale, The Rt. Hon. Sir J. C., Bart., P.C., K.C.V.O., M.P., Guildhall, E.C., 1902 ...	21	0	0						
Ditto (Ald. and Col. Wilson's Trust), 1902	10	10	0						
*Dimsdale, The Lady, 1902 ...	10	10	0						
Ditto (Proceeds of Concert), 1902 ...	179	8	0						
*Dimsdale, Miss E. G., 33, St. Paul's-square, Holdgate, York (per Bank) ...				1888	1	1	0	S	1 1 0
*Disraeli, Mrs. R., 89, Onslow-sq., S.W.				1883	1	1	0	S	1 1 0
*Dix, Miss, Hethersett, Montpelier-terr., Brighton, 2 Donations, 1899-1904 ...	21	0	0						
*Dixey, W. A., Esq., Highlands, Mapesbury-road, Brondesbury ...				1901	1	1	0	S	1 1 0
*Dixon, Joseph, Esq., 1, St. John's-gardens, Ladbroke-grove, W., 1901 ...	10	10	0						
*Dixon, W., Esq., Bellevue House, Herne Hill, S.E., 4 Donations, 1888-1900 ...	13	13	0	1901	1	1	0	S	1 1 0
Dixon, <i>vide</i> Church-Dixon.									
*Dobree, Mrs., 79, Gloucester-place, Portman-square, W. ...				1896	1	1	0	S	1 1 0
*Dobson, Miss (address unknown), 2 Donations, 1891-95 ...	150	0	0						
*Dod, F. Wolley, Esq., 139, Holland-rd., W.				1902	1	1	0	S	1 1 0
*Dodge, Miss M. H., 56, Eaton-sq., S.W. (per Bank) ...				1900	1	1	0	D	1 1 0
*Dodgson, Miss C. M., 2, Upper George-street, W. ...				1898	1	1	0	S	1 1 0
*Dodington, Miss H. Marriott, 19, Cavendish-road, St. John's Wood, N.W. (per Bank) ...				1893	1	1	0	S	
*Dodson, A. G., Esq., 18, Ropemaker-street, E.C. ...									
Dollar, Peter, Esq., 13, Hyde Park-square, W. ...								S	1 1 0
*Domville, Mrs. Henry, 221, Gloucester-terrace, Hyde Park, W., 1904 ...	10	10	0						
*Donaldson, H. F., Esq., Wood Lodge, Shooter's Hill, Kent ...				1894	1	1	0	S	1 1 0
*Donaldson, Mrs. B. L., 209, Cromwell-road, S.W. ...				1895	1	1	0	S	1 1 0
Carried forward						1324 17 10

*Are Governors.

	Governors.		Past Subscriptions.			Receipts 1906.		
	£	s. d.	Since	Yearly.		£	s.	
Brought forward ...						1324	17	10
Donation boxes ...						1	10	8
*Donkin, T. W., Esq., Vernon House, Northaw, Herts ...			1877	1 1 0	S	1	1	0
*Donne, The Lady, late of Baldersby-park, Thirsk, Yorks, 1884 ...	10	10	0					
*Donne-Smith, W., Esq., 7, Church-lane, Hornsey, N. ...					S'04 to 06	3	3	0
*Donner, Robt., Esq., 28, Ennismore- gardens, S.W. ...			1897	1 1 0	S	1	1	0
Dormer, <i>vide</i> Upton-Cottrell-Dormer.								
*Douglas, Earle L., Esq., 14, Abingdon- court, Kensington, W. (per Bank) ...			1888	2 0 0	S	2	0	0
*Douglas, Miss Anabel, 133, Queen's- gate, S.W. ...			1901	1 1 0	S	1	1	0
*Douglas, Miss Douglas, 32, Orsett-ter- race, Hyde Park, W. ...			1901	1 1 0	S	1	1	0
*Douglas-Pennant, The Hon. Miss Emma, 16, South Eaton-place, S.W. ...			1893	1 1 0	S	1	1	0
*Douthitt, John R., Esq., 63, Tregunter- road, S.W. ...			1899	1 1 0	S	1	1	0
*Dover, J. W., Esq., late of Risborough, Bucks, 1867								
*Dow, James R., Esq., late of 30, Mares- field-gardens, N.W., 1893 ...	10	10	0					
Dower, <i>vide</i> Gandar-Dower.								
Down, Miss, <i>vide</i> Parrott.								
*Down Bros., Messrs., Ltd., St. Thomas's- street, S.E. ...			1892	1 1 0	S	2	2	0
*Downshire, The Marchioness of, 36, Wilton-crescent, S.W., 1888 ...	10	10	0					
*Dowty, Master Horace Bradley, Cleve- don, Totland Bay, Isle of Wight ...			1903	1 1 0	S	1	1	0
*D'Oyly, Mrs., 35, Elvaston-pl., S.W. ...			1887	1 1 0	S	1	1	0
*Drake, Miss F. I. Tyrwhitt, 39, Elm Park-gardens, S.W., 1892 ...	10	10	0					
*Drapers, The Worshipful Company of, Throgmorton-st., E.C., 9 Donations, 1842-1901 ...	648	10	0	1881 31 10 0 1888 52 10 0	S			
Drayton Park Hotel, <i>vide</i> Budd.								
*Dresden, Ernest, Esq., 4, Cavendish- square, W. ...			1900	2 2 0	S	2	2	0
*Drew, Albert F., Esq., 22, Cyprus-road, Finchley, N. ...			1900	1 1 0	S	1	1	0
*Dring, Mrs. Jane K. G., 5, Hungerford- street, Calcutta, 1900 ...	10	10	0					
*Druce, Henry, Esq., 9, Cleveland-sq. W.			1883	5 5 0	S	5	0	0
*Druce, Mrs. A. D. (address unknown), 2 Donations, 1877-88 ...	40	0	0					
*Druce, Wm. Chas., Esq., 20, Evelyn- gardens, S.W., 1887 ...	10	10	0					
*Drucker, J. C. J., Esq., 24, Grosvenor- street. W., 1904 ...	10	15	0					
*Drummond, A. C., Esq., 49, Charing- cross, S.W. (per Bank) ...			1890	1 1 0	S	1	1	0
Carried forward ...						1351	5	6

*Are Governors.

	Governor			Past Subscriptions.			Receipts 1906.				
	£	s.	d.	Since	Yearly.		£	s.	d.		
Brought forward	135	5	6		
*Drummond, Capt. Alfred M., 49, Charing-cross, S.W. (per Bank) ...				1884	2	0	0	S	2	0	0
*Drummond, Miss Beatrix, 19, Ashley-gardens, S.W., 2 Dons., 1902-3 ...	20	10	0								
*Drummond & Co., Messrs., 49, Charing Cross, S.W., 1829 ...	42	0	0	1829	10	10	0	S	10	10	0
*Drury, F. S. E., Esq., 50, Pont-st., S.W.				1898	1	1	0	S			
*Drybrough, T. B., Esq., 207, Piccadilly, W., 3 Donations, 1898-1901 ...	41	0	0	1902	10	0	0	S	10	0	0
*DuBois, Miss, 2, Belsize-park, N.W. ...				1883	1	1	0	S	1	1	0
*Dubs, Mrs. F. E. (address unknown), 1893	10	10	0								
*Duckworth, Miss E., 9, Hyde-park-gate, S.W. ...				1890	2	0	0	S			
Duff, <i>vide</i> Grant-Duff ...											
*Dufferin and Ava, The Most Hon. the Marquis of, 75, Cadogan-sq., S.W. (per Bank) ...				1899	1	1	0	S	1	1	0
*Dugdale, Jno., Esq., 9, Hyde-park-gardens, W., 1890 ...	10	10	0								
*Duguid, Mrs., 14, Kensington-gore, S.W.				1889	1	1	0	S	1	1	0
*Duka, Surg. Lt.-Col. T., M.D., F.R.C.S., 55, Nevern-square, S.W. (per Bank)				1884	1	1	0	S	1	1	0
*Dumergue, Mrs. F., 83, Westbourne-terrace, W. ...				1895	1	1	0	S	1	1	0
Duncombe, <i>vide</i> Peirse-Duncombe.											
*Dundonald, The Countess of, 34, Portman-square, W., 1897 ...	10	10	0								
*Dünkels, Anton, Esq., 36, Belsize-park, N.W. (per Bank) ...				1891	1	1	0	S	1	1	0
*Dünkelsbühler, Messrs. A. & Co., 1, St. Andrew's-street, E.C. ...				1904	1	1	0	S	1	1	0
*Dunleath, The Dow. Lady, 112, Queen's-gate, S.W., 1902 ...	10	10	0								
Dunn, G., Esq., 10, Claremont-road, East Twickenham ...								D	1	1	0
*Dunphie, Chas. J., Esq., 54, Finchley-road, N.W. ...				1904	1	1	0	S			
*Dunsandle and Clanconal, The Rt. Hon. Lord, 7, Sloane-st., S.W. ...				1894	2	2	0	S	2	0	0
*Durlacher, A. P., Esq., 20, Egerton-ter., S.W. (per Bank) ...				1903	1	1	0	} S	2	2	0
				1904	2	2	0				
*Durlacher, E. Newton, Esq., 15, Old Burlington-street, W. ...				1899	1	1	0	S	1	1	0
*Durlacher, F. H. K., Esq. (address unknown) (per Bank) ...				1891	1	1	0	S	1	1	0
*Durlacher, Geo. L., Esq., Hilcote, Lancaster-road, Wimbledon Com., 1895	10	10	0								
*Duthy, Geo., Esq., 25, Milner-square, N.								S'05 &'06	2	2	0
*Dutton, Miss, 3, U. Woburn-pl., W.C., 1883 ...	10	10	0								
*Dyer, Sir Thos. S., Bart., 1891 ...	10	10	0								
*Dynevor, The Right Hon. Lord, Dynevor Castle, Llandilo, S. Wales (per Bank)				1888	1	1	0	S	1	1	0
Carried forward	139	10	6

*Are Governors.

	Governors.		Past Subscriptions.			Receipts 1906.		
	£	s. d.	Since	Yearly.		£	s. d.	
Brought forward			1391	10 6
*Dysart, The Countess of, 18, Queen's-gate-terrace, S.W., 1892 ...	10	10 0						
*E. C., 3 Donations, 1883-95 ...	21	0 0						
*E. D. ...			1905	1	1 0	S	1	1 0
*E. E., 1899 ..	10	10 0						
*E. E. P. ...			1900	1	1 0	S	1	1 0
*E. F. C., 3 Donations, 1882-90 ...	12	10 0						
*E. H. B.; 13 Donations, 1889-1901 ...	130	0 0				D	10	0 0
*E. H. E., 1890 ...	10	10 0						
*E. L. M. (a Thankoffering), 1889 ...	20	0 0						
*E. M. ...			1906	2	2 0	S	2	2 0
*E. M. C. (per Bank) ...			1889	1	1 0	S	1	1 0
*E. S. S. ...			1892	1	1 0	S	1	1 0
E. T. ...			1898	1	0 0	S	1	0 0
*Earl, J., Esq., 5, Half Moon-lane, Herne Hill, S.E. ...			1897	1	1 0	S	1	1 0
*Earle, Capt. M., D.S.O., 68, Chester-square, S.W. (per Bank) ...			1900	1	1 0	S	1	1 0
*Eastern Telegraph Co., Ltd., The, Electra House, Finsbury Pavement, E.C. ...			1898	3	3 0	S	3	3 0
*Eccles, Jas., Esq., J.P., 15, Durham-villas, W. (per Bank) ...			1889	2	2 0	S	2	2 0
*Eccles, Miss J. H., Buckingham Palace Hotel, Buckingham-gate, S.W., 2 Donations, 1895-99 ...	35	10 0	1902	1	1 0	S	1	1 0
*Echalaz, Henry, Esq., D, Exchange Buildings, Lombard-street, Newcastle-on-Tyne, 1891 ...								
*Eden, G. E. M., Esq., 70, Belgrave-road, S.W. ...			1903	1	1 0	S	1	1 0
*Eden, T. W., Esq., M.D., &c., 26, Queen Anne-street, W. ...			1900	1	0 0	S	1	1 0
*Edgington, The Rev. Chas. N., late of Boxford Rectory, Newbury, Berks, 1884 ...	10	10 0						
*Edmond, Theodore O. P., Esq., 24, Carlton-mansions, Maida Vale, W. ...			1903	1	1 0	S	1	1 0
*Edmondson, Mrs., 15, Platt's-lane, Hampstead, N.W. ...			1889	1	1 0	S	1	1 0
*Edwardes, The Hon. Mrs. Henry, 7, Herbert-crescent, S.W. (per Bank) ...			1896	1	1 0	S	1	1 0
*Edwardes, T. Dyer, Esq., 5, Hyde Park-gate, S.W., 1886 ...	10	10 0						
*Edwards, Lt.-Col. The Rt. Hon. Sir Fleetwood, K.C.B., G.C.V.O., St. James's Palace, S.W., 1893 (per Bank) ...	10	10 0	1897	1	1 0	S	1	1 0
Edwards, Miss, Myra Lodge, Oseney-crescent, N.W. ...						S	1	1 0
*Edwards, Mrs. G. T., 19, Hanover-terrace, Notting Hill, W. ...			1886	1	1 0	S	1	1 0
*Edwards, Thos. J., Esq., 21, Woodville-gardens, Ealing, W. ...			1896	1	1 0	S	1	1 0
Carried forward					1426	13 6

*Are Governors.

	Governors.	Past Subscriptions.			Receipts, 1906.		
		Since	Yearly.		£	s.	d.
	£	s.	d.		£	s.	d.
Brought forward ...					1426	13	6
*Edwards-Moss, Sir Jno., Bart., 17, Roland-gardens, S.W. (per Bank) ...				1890	1	1	0
Eeles, Mrs., 105, Adelaide-road, N.W.					S'04 1006	3	3
*Egerton, Col. A. M., C.V.O., C.B., Clarence House, St. James' Palace, S.W., 1887 ...	10	10	0				
*Egerton, The Lady Mary, Mountfield Court, Robertsbridge, Sussex (per Bank)				1886	1	1	0
*Egerton-Warburton, G., Esq., Sandicroft, Northwich (per Bank) ...				1883	1	1	0
*Eiolart, F. E., Esq., 17, Elsworthy-road, N.W. ...				1904	1	1	0
*Eiloart, Mrs., 37, Gloster-rd., N.W., 1886 (per Bank) ...	10	10	0	1893	1	1	0
*Elam, Mrs., Gramercy, Hailey-road, South Hampstead ...				1888	1	1	0
*Elder, Mrs. Elizabeth, 41, Netherhall-gardens, N.W. ...				1897	1	1	0
*Eldon, The Rt. Hon. the Earl of, 43, Portman-sq., W., 1857 (per Bank) ...	10	10	0	1857	8	0	0
*Eley, H., Esq., Bittacy House, Mill Hill, N.W. ...				1887	5	5	0
*Eley, the late Mrs. L., Watford ...				1890	1	1	0
*Elgar, The Rev. Alfred Cassin, 7, Marlboro'-hill, N.W., 1899 ...	10	10	0				
*Elgood, Mrs., 211, Adelaide-rd., N.W.				1899	1	1	0
*Elkin, Mrs., 57, Warwick-road, W. ...				1898	1	1	0
*Elkin, W. W. A., Esq., 26, Lansdowne-Road, W. ...				1901	1	1	0
*Ellice, Mrs. E. S. (address unknown), (per Bank) ...				1890	2	2	0
*Ellington, E. B., Esq., 21, Holland-park-gardens, W. (per Bank) ...				1891	1	1	0
*Elliott, Miss A. McClean (address unknown), 1882 ...	10	10	0				
*Ellis, Maj.-Gen. Sir A., K.C.V.O., &c., 29, Portland-place, W. (per Bank) ...				1898	1	1	0
*Ellis, H. J., Esq., Chesterford, Sheen Gate-gardens, East Sheen, 1904 ...							
*Ellis, Rev. John H., M.A., 29, Colling-ham-gdns., S.W., 2 Dons., 1896-1905	20	0	0				
*Ellis, Miss, King's-road, Clapham Park, S.W., 1901 ...	25	0	0				
*Ellis, The Hon. Mrs., 85, Cadogan-gdns., S.W. ...				1896	1	1	0
*Ellis, Welbore S., Esq. (address unknown) 2 Donations, 1854-63 ...	52	0	0				
*Ellwood, Robt., Esq. (address unknown), 1892 ...							
*Elphinstone, Sir H. W., Bart., Struan, Wimbledon-park (per Bank) ...				1889	1	1	0
Elwes, Miss E. C., 130, Ebury-st., S.W., 1891 ...	10	10	0				
Carried forward ...						1453	11
						6	

*Are Governors.

	Governors.	Past Subscriptions.			Receipts 1906.		
		Since	Yearly.		£	s.	d.
	£ s. d.	£	s.	d.			
Brought forward				1453	11	6
*Emanuel, Max, & Co., Messrs., 41 & 42, Shoe-lane, E.C. ...		1900	2	2 0	S	2	2 0
*Emerson, John, Esq., Willow-green, Frotherby, Durham, 1876 ...							
*Emmett, The Rev. W. E., 111, Lad-broke-grove, W. (per Bank) ...		1891	1	1 0	S	1	1 0
*Empson, Chas. W., Esq., 11, Palace-court, W., 1890 ...	10 10 0						
*Engel, Mrs. Bernard, Merinale Hall, Bournemouth (per Bank) ...		1882	1	1 0	S		
*English, Mrs. C. B. (address unknown) (per Bank) ...		1890	1	1 0	S	1	1 0
*English, Robert, Esq., 21, Portman-square, W. ...		1893	1	1 0	S	1	1 0
*English, T. Johnston, Esq., M.D., &c., 13, Gilston-road, The Boltons, S.W. ...		1897	1	1 0	S	1	1 0
*Engström, The Misses, 26, York-ter., N.W. Eresby, vide Willoughby. ...		1890	2	2 0	S		
*Erskine, L. R., Esq. (address unknown) (per Bank) ...		1889	1	1 0	S	1	1 0
*Erskine, Miss Julia (address unknown), 1893 ...	10 10 0						
*Euston Hotel (per Directors London and North-Western Railway), Euston Station, N.W. ...		1888	5	5 0	S	5	5 0
*Evans, Chas., Esq., 2, Grays Inn-square, W.C., 1862 ...							
*Evans, Edward, Esq., 145 to 151A, King-street, Hammersmith ...		1904	2	2 0	S		
*Evans, Miss E., late of Wimbledon-park House, Wimbledon, Surrey, 1880 ...	10 10 0						
*Evans, J. B., Esq., 60, 66, 67 & 68, Chapel-street, N. ...		{ 1899	1	1 0	S	2	2 0
		{ 1906	2	2 0			
*Evans, Miss L. M., 16, Compton-rd., N. ...		1890	1	1 0	S	1	1 0
*Evans, Mrs. Thos. (in memory of her late husband), 30, Sussex-sq., W., 2 Donations, 1885-97 ...	60 10 0						
*Evans, Messrs. B. B. & Co., 140, High-road, Kilburn ...		{ 1902	1	1 0	S	2	2 0
		{ 1905	2	2 0			
*Evans, Messrs. D. H., & Co., Ltd., 314, Oxford-street, W. ...		1889	5	5 0	S	5	5 0
Evans, vide Myddelton Evans.							
*Eve, W., Esq., 10, Union-court, E.C., 1864 ...	10 10 0						
*Eveleigh, Charles J. D., Esq., 10, Park-square West, N.W. (per Bank) ...		1893	2	2 0	S	2	2 0
*Every, The Lady, 18, Montagu-street, W. ...		1900	1	1 0	S	1	1 0
*Ewart, Miss M. (address unknown) (per Bank) ...		1896	1	1 0	S	1	1 0
*Exeter, The Most Hon. the Marquess of, 114, Ashley-gardens, S.W., 1887 ...	10 10 0						
*Eyers, Mrs. H. R., 2, Aubrey-road, W., 1866 ...	13 3 0						
*Eyre, The Rev. E. J., Sandhurst Lodge, Tunbridge Wells, Kent, 1871 ...	50 0 0						
Carried forward					1480	17 6

*Are Governors.

	Governors.			Past Subscriptions.			Receipts 1906.		
	£	s.	d.	Since	Yearly.		£	s.	d.
Brought forward				1480	17	6
*Eyre, G. E. Briscoe, Esq., J.P., Warrens, Lyndhurst, Hants, 1871 ...	50	0	0						
Eyre, Walpole E., Esq., 48, Harley House, Marylebone-rd., N.W.				1905	1	1	0	S	
*Eyres, Mrs., 19, Belgrave-square, S.W.				1897	2	2	0	S	2 2 0
*F. A. B., 2 Dons., 1896-98 ...	1000	0	0						
*F. I. ...				1905	1	1	0	S	1 1 0
*Fair, Jas., Esq., 11, King's-gardens, West Brighton (per Bank), 1889 ...	10	10	0	1890	2	2	0	S	2 2 0
*Fairbank, H. A. T., Esq., F.R.C.S., 62, Clarence-gate-gdns., Regents Pk., N.W. ...								S'04 t 006	3 3 0
*Fairmaner, D., Esq., 102, Mount View- road, N. ...				1904	1	1	0	S	1 1 0
*Faithfull, Mrs., 8, Connaught-sq., W... Falbe, <i>vide</i> De Falbe.				1900	1	1	0	S	1 1 0
*Falk, Victor, Esq., 4, Larcaster-place, Belsize-square, N.W....				1904	1	1	0	S	1 1 0
*Falkener, Lyon, Esq., Glanymor, St. Clears, Carmarthen, 1886 ...	10	10	0						
*Falkiner, Sir Leslie, Bart., Pleystowe House, Capel, Surrey ...				1900	1	1	0	S	1 1 0
*Fane, Miss C., 23, Charles-st., Berkeley- square, W. ...				1894	1	1	0	S	1 1 0
*Fane, Miss E. Hamlyn, 36, Cadogan-gdns., S.W. (per Bank) ...				1894	1	1	0	S	1 1 0
*Fanghanel, Paul, Esq., Ravendale, East Acton ...				1900	1	1	0	S	
*Fanshawe, Admiral Sir Edward Gennys, G.C.B., F.R.G.S., 74, Cromwell- road, S.W., 3 Dons., 1861-1904 ...	45	0	0						
*Fanshawe, The Lady do. 1891 ...	10	10	0						
*Fanshawe, Miss do. 2 Dons., 1894-97... ..	21	0	0						
*Farmers & Cleveland Dairies Co., The, 13, East-st., Caledonian-rd., N., 1896	10	10	0	1895	2	2	0	S	2 2 0
*Farnham, Mrs., 25, Eccleston-sq., S.W.				1892	1	1	0	S	1 1 0
*Farquhar, E., Esq. (address unknown) (per Bank) ...				1893	1	1	0	S	1 1 0
*Farquhar, The Hon. Mrs. E., 78, Eaton- square, S.W. ...				1902	1	1	0	S	1 1 0
*Farrant, Col. H. C. B., 6, Sydney-place, Onslow-square, S.W....				1899	1	1	0	S	1 1 0
*Farrant, Miss Francis E., Pine Acre, Sunningdale, Berks, 2 Dons., 1888-91	11	10	0						
*Farrer, Mrs. Bryan, 77, Onslow-square, S.W. (per Bank) ...				1894	1	1	0	S	1 1 0
*Farwell, Mr. Justice, 60, Queen's- gardens, W., 2 Dons., 1892-1901 ...	21	0	0						
Fawcett, Lt.-Col. R. H., 11, Queen's Parade, Bath ...								S	1 1 0
Carried forward	1503	19	6

*Are Governors.

	Governors.	Past Subscriptions.		Receipts 1906.
		Since	Yearly.	
	£ s. d.	£ s. d.	£ s. d.	£ s. d.
Brought forward	1503 19 6
*Fawns, Mrs. Sydney, 26, Sussex-mansions, Queen's-gate, S.W. ...		1889	2 2 0 S	2 2 0
*Fazakerley, John N., Esq., 73, Harrington-gardens, S.W. (per Bank) ...		1897	2 2 0 S	2 2 0
*Fazan, D. S., Esq., 6, Edwardes-ter., W.		1885	1 1 0 S'05	1 1 0
*Fazan, Mrs. (address unknown), 1889 ...	10 10 0			
*Fearnside, Mrs., Merrow, Wimborne-road, Bournemouth, 1902 ...	10 10 0			
*Fedden, Saml., Esq. (address unknown) 1887	10 10 0			
*Feildon, S. Edgar, Esq., late of Centre Vale, Todmorden, Lancashire, 1863...	10 10 0			
*Feist, Ernest J., Esq., late of Jun. Army & Navy Club, St. James's-st., S.W., 1894	14 13 0			
*Fellowes, R. M., Esq., late of 31, Dorset-square, N.W., 1864 ...				
*Fenton, W. H., Esq., 30, Palace-road, Streatham ...		1899	1 1 0 S	1 1 0
*Fenwick, Mrs. Fenwick, The Verzons, near Ledbury, Herefordshire...		1888	1 1 0 S	1 1 0
*Ferry, E. A., Esq., 29, Maresfield-gdns., N.W. (per Bank) ...		1894	1 1 0 S	1 1 0
*Feversham, The Right Hon. the Earl of, 19, Belgrave-square, S.W., 2 Donations, 1890-95 ...	30 10 0			
*Ffrench, Miss, St. Gabriel's Home, 36, Mortimer-street, W. ...		1901	2 2 0 S	2 2 0
*Field, A., Esq., 12, Queen-street, E.C. ...				
Field, The Hon. Chas. D., M.A., LL.D., 33, Fopstone-road, S.W. ...			D	1 1 0
*Field, Miss Mary, Squire's Mount, Hampstead, N.W. ...		1901	1 1 0 S	1 1 0
*Field, W. L., Esq., 757 and 759, Wandsworth-road, S.W. ...		1899	1 1 0 S	1 1 0
*Fieling, C. W., Esq., Stonewall Park, Edenbridge, Kent ...			} S'04 } { &'00 }	3 3 0
*Filer, Simon, Esq., 7 & 9, Egerton-ter., S.W. (per Bank) ...		1898	1 1 0 S	1 1 0
*Finch, Hy., Esq., Bergen House, South Godstone, Surrey ...		1888	1 1 0 S	1 1 0
*Findlay, The Lady, 50, Argyll-road, W.		1902	1 1 0 S	1 1 0
*Finlay, Sir R. B., K.C., G.C.M.G., P.C., 4, Temple-gardens, E.C., 1885	10 10 0			
*Firebrace, Col. F., 28, Old Queen-street, W., 1902 ...	10 10 0			
*First Avenue Hotel, High Holborn, W.C.		1890	2 2 0 S	2 2 0
*Firth, Miss, 123, New Bond-street, W.		1903	2 2 0 S	paid 1905
*Fish, Henry, Esq., Sunnyside, Woodford Green, Essex ...		1902	1 1 0 S	1 1 0
*Fish, Mrs., 5, Hanover-terrace, W. ...		1901	1 1 0 S	1 1 0
*Fisher, Mrs., Oakfield House, Tamworth, Stafford, 1876 ...	20 0 0			
*Fishmongers, The Worshipful Company of, London Bridge, E.C., 8 Dons., 1863-1903 ...	602 10 0			
Carried forward	1528 2 6

*Are Governors.

	Governors.	Past Subscriptions.		Receipts 1906.
		Since	Yearly.	
	£ s. d.	£ s. d.	£ s. d.	
Brought forward	1528 2 6	
*Fitch, F., Esq., F.R.G.S., 40, Highbury New-park, N., 1902 ...	10 10 0	{ 1892 1 1 0 1903 2 2 0 }	{ S 2 2 0	
*Fitter, Mrs. H. S., 35, High-road, Streatham ...		1900 1 1 0	S 1 1 0	
*FitzClarence, Miss Beatrix, 53, Hans- road, S.W. (per Bank) ...		1901 1 1 0	S 1 1 0	
*Fitzgerald, The Hon. J. D., K.C., 33, Harrington-gardens, S.W. ...		1891 1 1 0	S	
*Fitzgerald, Maj.-Gen. M. M. (address unknown), 1892 ...	10 10 0			
Fitzgerald, <i>vide</i> Wilson-Fitzgerald.				
*Fitzwilliam, The Lady Alice, Wentworth Woodhouse, Rotherham, 2 Dona- tions, 1898-1900 ...	11 11 0			
*Flavelle, Miss Ruth E., 7, Alexandra House, St. Mary's-terrace, Pad- dington, W. ...		1888 1 1 0	S 1 1 0	
*Fleischmann, Fredk., Esq., 6, Colling- ham-gardens, S.W. (per Bank) ...		1890 1 1 0	S 1 1 0	
*Fleming, Mrs., 3, Manson-place, S.W., 1894 Fleming, W., Esq., 12, Pall Mall East, S.W. ...	10 10 0		D 1 1 0	
*Flemmich, J. F., Esq., Alton Ho., Roe- hampton, S.W., 3 Donations, 1877-85	70 10 0			
*Flemmich, Mrs., ditto, 3 Dons., 1893-99	25 10 0			
*Fletcher, The Lady, Angmering, Sussex, 5 Donations, 1887-1901 ...	17 10 0			
*Fletcher, C. J., Esq., Dale Park, Arundel (per Bank) ...		1886 2 2 0	S 2 2 0	
*Flower, The Lady, 26, Stanhope- gardens, S.W. (per Bank) ...		1900 1 1 0	S 1 1 0	
*Flower, Miss Catherine, 14, Norfolk- crescent, W., 1896 ...	10 10 0			
*Floyd, Henry Murrell, Esq. (address unknown), 1896 ...	10 10 0			
*Flude, Wm., Esq. (address unknown), 1857 ...				
*Foà, F. E., Esq., 34, De Vere-gdns., W. (per Bank) ...		1894 1 1 0	S 1 1 0	
*Foà, Raoul H., Esq., 19, Westbourne- terrace, W. (per Bank) ...		1890 1 1 0	S 1 1 0	
*Forbes, The Lady, 28, Queen's-gate- terrace, S.W., 1888 ...	10 10 0			
*Forbes, Miss I. M., Garden-corner, Chel- sea-embankment, S.W. ...		1903 1 1 0	S	
*Forbes, Mrs. Geo., 23, Pont-street, S.W., 1895 ...	10 10 0			
*Ford, C. B. Eustace, Esq., 4, South- square, Gray's-inn, W.C. (per Bank). Ford, Messrs. J. J., & Sons, <i>vide</i> Brown's Hotel.		1884 3 3 0	S 3 3 0	
*Fordham, Mrs. C., 9, Phillimore-gar- dens, W., 1887 (per Bank) ...	10 10 0	1888 1 1 0	S 1 1 0	
*Fore-st. Warehouse Co., Ltd., The, E.C.		1877 5 5 0	S 5 5 0	
Carried forward	1550 3 6	

*Are Governors.

	Governors.			Past Subscriptions.			Receipts 1906.				
	£	s.	d.	Since	Yearly.			£	s.	d.	
Brought forward		1550	3	6	
*Forrester, W. Offley, Esq., 43, Hans- place, S.W., 1892 (per Bank) ...	10	10	0	1894	2	2	0	S			
Forrestt, Mrs., Woodcote, Holden-road, Woodside-park, North Finchley ...				1901	0	5	0	S	0	5	0
Forsey, Chas. B., Esq., 88, Carlton-rd., Tufnell-park, N. ...								S	1	1	0
*Forster, W. S., Esq., Rumwood, Maid- stone ...				1861	2	2	0	S	2	2	0
*Forsyth, Mrs., 59, Carlisle-mansions, Westminster, S.W., 1899 ...	10	10	0								
*Fortescue, The Rt. Hon. the Earl of, 48, Grosvenor-gardens, S.W., 1882 ...	30	10	0								
*Fortescue, The Hon. Dudley, 9, Hertford- street, W. (per Bank) ...				1897	1	1	0	S	1	1	0
*Forwood, W. F., Esq., 33, Gloucester- gardens, W. ...				1896	1	1	0	S	1	1	0
*Forwood Bros. & Co., Messrs., 46, St. Mary Axe, E.C. ...				1891	2	2	0	S	2	2	0
*Foster, Mrs. M., 41, Kensington-park- gardens, W. ...				1904	1	1	0	S	1	1	0
*Foster, Mrs. W. K., 6, Rutland-gate, S.W., 2 Donations, 1897-1902 ...	21	0	0					D	10	10	0
*Foster, W., Esq., 7, Queen-st.-pl., E.C., 1887											
*Foster, Porter, & Co., Ltd., Messrs., 47, Wood-street, E.C. ...				{ 1873	2	2	0	} S	5	5	0
				{ 1895	5	5	0				
*Foulger, Mrs. H. R. (address unknown) (per Bank) ...				1890	1	1	0	S	1	1	0
*Fowler, Mrs. Henry, Glebe Lands, South Woodford (per Bank) ...				1896	1	1	0	S	1	1	0
*Fowler, P. C., Esq., 15, Kingdon-road, West Hampstead ...				1902	1	1	0	S			
*Fowler, Wm., Esq., J.P., 43, Gros- venor-square, W., 1889 ...	10	10	0								
*Fox, Chas., Esq., 14, Rectory-rd., Becken- ham, Kent ...				1901	1	1	0	S	1	1	0
*Fox, Francis, Esq., 12, The Downs, Wimbledon ...				1896	1	1	0	S	1	1	0
*Fox, John Scott, Esq., K.C., Fountain- court, Temple, E.C. (per Bank) ...				1903	1	1	0	S	1	1	0
*Fox, Miss Gertrude E., Lynton, Reigate				1893	1	1	0	S	1	1	0
*Fox, Mrs. M. J., 17, Campden Hill- gardens, W. (per Bank) ...				1891	1	1	0	S	1	1	0
Fox-Young, <i>vide</i> Young.											
*Foxwell, Douglas L., Esq., 28, Lynd- hurst-road, N.W., 1901 ...	10	10	0								
*Foxwell, Miss, 71, Beresford-road, N. ...				1884	1	1	0	S	1	1	0
Foy, H. V., Esq., 42, Charterhouse- square, E.C. ...											
*Francey, Heron, & Grider, Messrs., Quay- de-Retz, Lyons, France, 1885 ...	15	15	0					D	5	0	0
*Francis & Son, Ltd., Messrs., 446 to 450, Brixton-road, S.W. ...				1895	5	5	0	S			
*Francken, Miss Mina Sinclair, Fairview, Hollington, 1898 ...											
Carried forward						1587	19	6

*Are Governors.

	Governors.	Past Subscriptions.			Receipts 1906.		
		Since	Yearly.		£	s.	d.
	£ s. d.	£	s.	d.	£	s.	d.
Brought forward				1587	19	6
* Francklin, Mrs. Edward, 12, Southwick-street, W. ...		1905	1	1 0	S	1	1 0
* Frank, Philip, Esq., M.D., 3, Elvaston-place, S.W. (per Bank) ...		1903	1	1 0	S	1	1 0
* Frankland, Sir Fredk., 3, Queen's-gardens, Osborne-road, Windsor ...					{ S'04 } { to'06 }	3	3 0
* Franklin, A. E., Esq., 29, Pembridge-gardens, W. (per Bank) ...		1891	1	1 0	S	1	1 0
* Franklin, E. A., Esq., 35, Porchester-terrace, W. ...		1884	1	1 0	S	1	1 0
* Franklin, L. B., Esq., 3, Cleveland-ter., W. (per Bank) ...		1890	1	1 0	S	1	1 0
* Fraser, John, Esq., 68, Longridge-road, S.W. ...					{ S'04 } { to'06 }	3	3 0
* Fraser, Miss J. A., 6, Herbert-cres., S.W.		1902	1	1 0	S	1	1 0
* Fraser, Miss M. E., 37, Cheyne-ct., S.W.		1897	1	1 0	S	1	1 0
* Fraser, Mrs. C., 1, Church-row, Stockton-on-Tees... ..		1890	1	1 0	S	1	1 0
* Frederick Hotels Co. (Hotel Great Central), 8, Bloomsbury-square, W.C.		1905	2	2 0	S	2	2 0
* Frederick Hotels Co. (Hotel Russell) ...		1903	2	2 0	S	2	2 0
* Freeling, C. E. L., Esq., 11, Sussex-gardens, W. (per Bank) ...		1892	1	1 0	S	1	1 0
* Freeling, Hugh M., Esq., 66, Elm-park-gardens, S.W. (per Bank) ...		1888	1	1 0	S		
* Freeman, Francis, Esq., Belgrave-mans., Grosvenor-gardens, S.W., 1875 ...	10 10 0						
* Freeman, G. B., Esq., 30, Bassett-rd., W. (per Bank) ...		1894	1	1 0	S	1	1 0
* Freeman, Geo. M., Esq., K.C., 33, Phillimore-gardens, W. ...		1887	10	0 0	S	10	0 0
* Freeman, Mrs. C. S., 167, Victoria-street, S.W. ...		1896	1	1 0	S	1	1 0
* Freeman, Stewart, Esq., "Aldridge's," Up. St. Martin's-la., W.C. (per Bank)		1887	2	2 0	S	2	2 0
* Freke, The Lady K. Evans, 9, Lowndes-street, S.W. ...		1892	1	1 0	S	1	1 0
* Frere, E. V., Esq., 5, Victoria-st., S.W. (per Bank) ...		1898	1	1 0	S	1	1 0
* Frere, Miss H. L., 3, Norfolk-square, W.		1900	1	1 0	S	1	1 0
* Frere, Miss M. E., ditto		1902	1	1 0	S	1	1 0
Frere, Miss T. J. Temple, 13, Devonshire-street, W. ...					S	1	1 0
* Friend, R. O., Esq., 199/205, Southwark Park-road, S.E. ...		1902	1	1 0	S	1	1 0
* Friern Manor Dairy Farm, Ltd., 20, Farringdon-street, E.C. ...		1899	2	2 0	S	2	2 0
* Frith, Mrs. Caroline, Highlands, Minchinhampton, Gloucester, 1869 ...							
* Frost, Mrs., 30, Ladbroke-grove, W. ...		1902	1	1 0	S	1	1 0
* Frost, W. Adams, Esq., F.R.C.S., 30, Cavendish-square, W. (per Bank) ...		1903	1	1 0	S	1	1 0
* Fruhling & Goschen, Messrs., 12, Austin-friars, E.C., 1896 ...	50 0 0	1886	5	0 0	S	5	5 0
Carried forward					1636	16 6

*Are Governors.

	Governors.	Past Subscriptions.			Receipts 1906.			
		Since	Yearly.		£	s.	d.	
	£	s.	d.	£	s.	d.		
Brought forward				1636 16 6	
*Fry, The Right Hon. Sir Edward, F.R.S., &c., Failand Ho., Failand, near Bristol				1885	1	1	0 S	1 1 0
*Fry, The Rev. Lucius G., St. James' Vicarage, Upper Edmonton, 1891 ...	10	10	0					
*Fry, R. A., Esq., 9, Wilbraham-pl., S.W.				1894	1	1	0 S	
*Fry, Thos. H., Esq., 202, Rotherhithe, S.E.				1886	2	2	0 S	2 2 0
*Fuller, F. Usher, Esq., 2, Warltersville-road, Hornsey-rise, N. ...				1893	1	1	0 S	1 1 0
*Fuller, Miss, 49, Leather-lane, E.C. (per Bank) ...				1893	1	1	0 S	1 1 0
*Fursdon, Mrs. G. H., 13, Denbigh-road, Ealing ...				1902	1	1	0 S	1 1 0
*G. A. T. ...				1888	2	2	0 S'05	2 2 0
*G. G. ...				1883	1	1	0 S	2 2 0
*G. H. J., 2 Donations, 1877-93 ...	12	12	0					
*G. W. ...				1894	1	1	0 S	1 1 0
*Gabriel, John T., Esq., 6, Chelsea Court, Chelsea, S.W., 2 Dons., 1885-1904 ...	21	0	0					
*Gabriel, Miss, Elmhurst, Wimbledon ...				190	5	0	0 S	5 0 0
*Gair, Mrs. W. B., Kestrel-grove, Bushey Heath, Herts (per Bank) ...				1894	1	1	0 S	1 1 0
*Gairdner, Charles, Esq., 88, Westbourne-terrace, W. ...				1904	1	1	0 S	1 1 0
*Gaitskell, E. F., Esq., L.R.C.P., M.R.C.S., L.S.A., Crystal Palace Park-road, S.E. (per C.O.S.) ...				1890	1	1	0 S	1 1 0
*Galbraith, W. R., Esq., 91, Finchley-road, N.W., 2 Donations, 1890-92 ...	21	0	0					
*Gale, Frederick, Esq. (address unknown), 1863 ...								
*Gale, Mrs. R., 15, Stafford-terrace, W. (per Bank) ...				1888	1	1	0 S	1 1 0
*Gale, Robt., Esq., 38, Scarsdale-villas, W., 2 Donations, 1890-1904 ...	11	11	0					
*Galpin, Mrs. (address unknown), 1897 ...	10	10	0					
*Galpin, Thos. Dixon, Esq., Clun House, Surrey-st, Strand, W.C. (per Bank), 1882	10	10	0	1886	1	1	0 S	1 1 0
*Galsworthy, Sir Edwin, F.S.S., J.P., D.L., 26, Sussex-place, N.W. ...				1888	2	2	0 S	2 2 0
*Galsworthy, Vincent, Esq., 8, Queen's-gate, S.W., 1905 ...	10	10	0					
*Gambier, W. F., Esq., 63, Inverness-terrace, W. ...				1899	1	1	0 S'05	
*Game, J. Aylward, Esq., Yeeda-grange, near New Barnet, 1889 ...	10	10	0					
*Gandar-Dower, J. W., Esq., 17, Sussex-place, N.W., 2 Donations, 1899-1904	11	11	0	1905	1	1	0 S	1 1 0
*Gandell, Schomberg F. Esq., 22, Lansdowne-crescent, W. ...				1903	1	1	0 S	1 1 0
*Gandy, W., Esq., M.R.C.S., &c., 2, Central-hill, Upper Norwood, 1903	100	0	0					
Carried forward					1662 16 6

*Are Governors.

	Governors	Past Subscriptions.		Receipts 1906.		
		Since	Yearly.	£	s.	d.
	£	s.	d.	£	s.	d.
Brought forward ...				1662	16	6
*Garde-Browne, Mrs. (address unknown), 1882	10	10	0			
*Gardiner, Miss Ellen, The White Cottage, Caterham	1890	1	1	0	S	1 1 0
*Gardiner, Lieut.-Col. Rd., R.E., 28, Barkston-gardens, S.W. (per Bank)	1901	1	1	0	S	1 1 0
*Gardiner, Mrs. Spencer, 5, Sumner-terrace, S.W.	1902	1	1	0	S	1 1 0
*Gardner, Chas., Esq., 10, Warwick- crescent, W.	1897	1	1	0	S	1 1 0
*Gardyne, D.B., Esq., 26, Sloane-gardens, S.W.	1892	2	2	0	S	2 2 0
*Garland, Thos., Esq., Trenance, 132, Stamford-hill, N.	1897	1	1	0	S	1 1 0
*Garlant, Mrs., 16, Suffolk-street, S.W.	1888	3	3	0	S	3 3 0
*Garner & Somerford, Messrs., 247, Seven Sisters-road, N.	1895	2	2	0	S	2 2 0
*Garnett, Charles, Esq., 9, Cleveland- gardens, W.	1903	2	2	0	S	2 2 0
*Garrett, Miss Jane, 12, Highbury- crescent, N.	1903	5	5	0	S	5 5 0
*Garrett, Messrs. R., & Sons, Ltd., Leiston, R.S.O., Suffolk, 1899... ..	10	10	0			
*Garrick Club, Garrick-street, W.C. ...	1883	5	5	0	S	5 5 0
*Garrod, A., Esq., M.D., F.R.C.P., &c., 9, Chandos-street, W.	1898	1	1	0	S	1 1 0
*Garrould, Messrs. E. & R., 150 to 160, Edgware-road, W.	1898	2	2	0	} S	1 1 0
	1906	1	1	0		
*Garstin, Col. E.C., 146, Cromwell-rd., S.W.	1894	1	1	0	S	1 1 0
*Gascoigne, Fredk. Chas. Trench-, Esq., Parlington Pk., Aberford, Leeds, 1901	10	10	0			
*Gascoigne, Mrs., 51, Warwick-sq., S.W.	1904	1	1	0	S	
*Gaselee, H., Esq., 11, New-sq., Lincoln's- inn, W.C., 3 Donations, 1883-98 ...	42	0	0			
*Gaskell, Mrs. Fras., 98, Portland-place, W., 1897	1905	1	1	0	} S'05 &'06	} 2 2 0
*Gaskell, Capt. J. F. Upton, 19, Great Cumberland-place, W. (per Bank) ...	1894	1	1	0	S	1 1 0
*Gassiot, Mrs. S., 25, Pont-street, S.W. (per Bank)	1876	5	5	0	S	5 5 0
*Gates, Percy, Esq., 5, Manson-pl., S.W. (per Bank)	1899	1	1	0	S	1 1 0
*Gathorne-Hardy, Hon. A. E., 77, Cadogan-square, S.W. (per Bank) ...	1882	1	1	0	S	1 1 0
*Gaunt, The Hon. W. F., 4, Lansdowne- houses, Lansdowne-road, W. ...	1904	1	1	0	S	
*Gausson, Mrs. Fred., 88, Eaton-place, S.W. (per Bank)	1894	1	1	0	S	1 1 0
*Gautier, Louis, Esq. (address unknown), 1897	10	10	0			
*Gautier, Wm. L. A., Esq., 16, Park-hill, Clapham, 1896... ..	10	10	0			
*Gavin, J. M., Esq., 65, South-hill-park, Hampstead	1896	1	1	0	S	1 1 0
Carried forward ...				1703	15	6

*Are Governors.

	Governors.	Past Subscriptions.			Receipts 1906..	
		Since	Yearly.		£	s.
	£ s. d.	£	s.	d.		
Brought forward				1703	15
*Gavin, Mrs., 34, Harcourt-terrace, S.W.		1900	1	1 0	S	1 1
*Geach, Miss E. B., 5, Roland Houses, South Kensington, S.W. ...		1898	1	1 0	S	1 1
*Geake, Chas., Esq., 19, Great College-street, S.W. ...		1900	1	1 0	S	1 1
*Geard, Regd., Esq., 41, Philbeach-gdns., S.W. ...		1904	1	1 0	S	1 1
*Geiselbrecht, J. C., Esq., 8, Leadenhall-street, E.C., 1889 ...	10 10 0					
<i>Geldert, Thomas Charles, Esq.</i> (address unknown), before 1857 ...						
General Nursing Association, 5, Mandeville-place, W. ...		1905	1	1 0	S	
*Gent, Miss, 3, Clifton-pl., W., 1884 ...	10 10 0					
*Georges, Mrs., 3, Onslow-houses, Onslow-square, S.W. ...		1902	1	1 0	S	1 1
*Gerstley, J., Esq., 34, Primrose Hill-road, N.W. (per Bank) ...		1895	1	1 0	S	2 2
Gex, <i>vide</i> De Gex.						
*Gibb, B. D., Esq., 19, Royal Exchange, E.C., 3 Donations, 1885-1905 ...	32 0 0					
*Gibbon, J. H., Esq. (address unknown) (per Bank), 1884 ...	10 10 0					
*Gibbons, R. A., Esq., M.D., 29, Cadogan-place, S.W., 1891 ...	10 11 0					
*Gibbs, Antony, Esq., M.A., J.P., Tyntesfield House, Nailsea, Somerset, 1882 ...	100 0 0					
*Gibbs, Col. G. R., Canmore, Westbourne Park-road, Bournemouth ...		1890	1	1 0	S	1 1
*Gibbs, The Hon. Henry L., 10, Lennox-gardens, S.W., 1890 ...	10 10 0					
*Gibbs, The Hon. Miss E. C., St. Dunstan's, Regent's-park, N.W., 2 Dons., 1885-87 (per C.O.S.) ...	14 12 0	1888	3	0 0	S	2 2
*Gibbs, Mrs. Geo. Monck (address unknown) (per Bank) ...		1894	1	1 0	S	1 1
*Gibbs, The Hon. Vicary, St. Dunstan's, Regent's-park, 1881 ...	20 0 0					
*Gibson, W. M., Esq., Privy Purse Office, Buckingham Palace, S.W. (per Bank) ...		1892	2	2 0	S	2 2
*Gilbertson, Edmd., Esq., 13, Bloomsbury-square, W.C., 1890 ...	10 10 0					
*Gilbertson, Miss M., 63, Leinster-sq., W.		1895	1	1 0	S	1 1
*Gilbey, Sir Walter, Bart., Cambridge House, Regent's Park ...		1903	1	1 0	S	1 1
*Gilbey, Messrs. W. and A., Ltd., Pantheon, Oxford-street, W. ...		1903	4	4 0	S	4 4
*Gilchrist, Percy C., Esq., F.R.S., Frognal Bank, Finchley New-rd., N.W., 1890 ...	10 10 0					
*Gilchrist, W. O., Esq., 200, Queen's-gate, S.W. ...		1888	1	1 0	S	1 1
*Giles, U. P., Esq., Hillcrest, Arkley, High Barnet ...		1889	1	1 0	S	1 1
*Gill, G. H., Esq., 133, Trinity-rd., Tooting		1900	1	1 0	S	
Carried forward				1725	16

*Are Governors.

	Governors.			Past Subscriptions.			Receipts 1906.				
	£	s.	d.	Since	Yearly.		£	s.	d.		
Brought forward	1725	16	6		
*Gillett, Mrs. H. E., 314, Camden-rd., N.							S	1	1	0	
*Gilliat, A., Esq., 4, Crosby-sq., E.C., 1882	10	10	0								
*Gillilan, W., Esq., 6, Palace-gt., W., 1888	10	10	0								
*Gillon & Co., Messrs., Leith, N.B., 1864											
*Gillow & Co., Messrs., 406, Oxford-street, W.				{ 1885	2	2	0	S'05	1	1	0
Gilmour, <i>vide</i> Gordon-Gilmour.				{ 1903	1	1	0				
*Gingell, W. H., Esq., late of Fernside, Wandsworth Common, 1894	10	10	0								
*Girdlers, The Worshipful Company of, 39, Basinghall-st., E.C., 4 Dons., 1874-77	52	10	0								
*Girdlestone, Mrs. M. (address unknown) (per Bank)				1890	1	1	0	S	1	1	0
*Girvan, W. F., Esq., 8, Chatsworth-road, West Norwood											
*Gladstone, A. S., Esq., 78, Onslow-gardens, S.W.				1900	1	1	0	S	1	1	0
*Gladstone, Miss A., 28, Eccleston-street, S.W.				1884	1	1	0	S	1	1	0
*Gladstone, The Hon. Mrs. W. H., 41, Berkeley-sq., W., 2 Dons., 1888-1900	13	13	0								
*Glave, H., Esq., 80, &c., New Oxford-street, W.C.				1893	2	2	0	S			
*Gleadow, Lieut.-Col. H. Cooper, 5, Cornwall-gardens, S.W.				1894	1	1	0	S	1	1	0
*Glenesk, The Right Hon. Lord, 130, Piccadilly, W., 1891	10	10	0								
*Glyn, Maurice G. C., Esq., 67, Lombard-street, E.C. (per Bank)				1902	1	1	0	S	1	1	0
*Glyn, Millis, & Co., Messrs., Lombard-street, E.C. (per Bank)				1883	10	10	0	S	10	10	0
*Goddard, Col. F. F., 20, Randolph-cres. Maida-hill, W.				1904	1	1	0	S	1	1	0
*Godden, Wilfrid, Esq., The Ridgeways, Wimbledon, Surrey, 1884	10	10	0								
*Godfrey, Frank, Esq., L.R.C.P., &c., 5, Compton-terrace, N., 1892											
*Godlee, R. J., Esq., F.R.C.S., 19, Wimpole-street, W.				1894	2	2	0	S	2	2	0
*Godley, Mrs. C., 11, Gloucester-place, Portman-square, W. (per Bank)				1887	1	1	0	S	1	1	0
*Goff, The Lady Cecilie, 46, Pont-st., S.W.				1902	1	1	0	S	1	1	0
*Gold, H. Gilbey, Esq., 14, Hans-crescent, S.W. (per Bank)				1901	1	1	0	S	1	1	0
*Goldburg, B., Esq., Messrs. Burnett & Co., 36, New Oxford-street, W.C.				1902	1	1	0	S			
*Golding, Horace E., Esq., 47, Court-field-road, S.W.				1903	1	1	0	S	1	1	0
*Goldschmidt, A. B. H., Esq., 14, South-street, W. (per Bank)				1898	3	3	0	S	3	3	0
*Goldsmid, Louisa, Lady, 13, Portman-square, W., 11 Donations, 1887-1904	171	15	0								
*Goldsmid, Miss Emma, 20, Portman sq., W., 10 Donations, 1882-1904	99	15	0								
Carried forward ...									1754	3	6

*Are Governors.

	Governors.	Past Subscriptions.			Receipts 1900	
		Since	Yearly.		£	s.
	£	s.	d.		£	s.
Brought forward ...					1754	31
*Goldsmid, Miss Isabel, 20, Portman-sq., W. (per Bank), 1882 ...	10	10	0			
*Goldsmid, The Misses, 24, South-street, Park-lane ...				1901	3	3
Goldsmid, <i>vide</i> Hoffnung-Goldsmid.						
*Goldsmiths, The Worshipful Company of, Foster-lane, F.C., 18 Dons., 1838- 1904 ...	1300	0	0			
*Gomonde, Mrs., 36 Dons., 1866-1901 ...	370	0	0			
*Gompertz, Miss, late of 82, Holland-road, W., 1893 ...	10	10	0			
Goodall, Miss F. M., 189, King's-road, N.W. ...						D 0 10
*Goodall & Graham, Messrs., 7, Conduit- street, W. ...				1882	2	2
*Goode, John C., Esq., 81, Fenchurch-st., E.C., 1884 ...	10	10	0			
*Goodhart, Miss, 60, Eccleston-square, S.W. ...				1893	1	1
*Goodlake, Mrs. Gerald, 36, Chester- square, S.W., 1892 ...						
*Goodlake, T. S., Esq., 7, Stone-buildings, W.C. (per Bank) ...				1887	1	1
Gordon, H. Evans, Esq., 42, Cadogan- gardens, S.W. (per Bank) ...				1888	1	0
*Gordon, The Lady Mary, late of 27, Chesham-place, S.W., 1893 ...	10	10	0			
*Gordon, Miss Catherine, 10, South Eaton- place, S.W., 1896 ...	10	10	0			
*Gordon, The Misses, 42, Campden House- court, W. ...				1900	1	1
*Gordon, Mrs. E. J., Ingleden, St. Michael's, Ashford, Kent, 1892 ...	10	10	0			
*Gordon & Co., Messrs. A., Caledonian- road, N., 8 Donations, 1882-1900 ...	36	15	0			
Gordon, <i>vide</i> Hamilton-Gordon.						
*Gordon-Gilmour, Col. R. G., C.B., D.S.O., The Inch, Liberton, Mid- lothian (per Bank) ...				1895	5	0
*Gore, Sir Francis C., 46, Egerton- gardens, S.W. (per Bank) ...				1892	1	1
*Gore-Browne, Mrs. F., 26, Onslow- gardens, S.W. (per Bank) ...				1890	1	1
*Gore-Langton, W. F., Esq., Padbury Lodge, Buckingham, 1895 ...	10	10	0			
*Goring, Chas., Esq., D.L., J.P., Wiston Park, Steyning, 1890 ...	10	10	0			
*Goring, The Rev. J., B.A., J.P., late of 55, Eaton-place, S.W., 1879 ...	10	10	0			
*Gorringe, C. R., Esq., late of 14, Hill- marten-road, N. ...				1902	1	1
*Gorringe, Messrs. Frederick, Ltd., 59, Buckingham Palace-road, S.W., 11 Donations, 1881-1903 ...	157	5	0	1882	10	10
Carried forward ...					1781	18 6

*Are Governors.

	Governors.			Past Subscriptions.			Receipts 1906.					
	£	s.	d.	Since	Yearly.		£	s.	d.			
Brought forward		1781	18	6			
*Goschen, C. H., Esq., The Ballards, Addington, Croydon, Surrey, 2 Donations, 1882-92 ...	31	10	0									
*Goschen, Henry, Esq., Heathfield, Addington, Croydon, Surrey, 1882...	10	10	0	1883	3	3	0	S	3	3	0	
*Goschen, The Lady Evelyn, 30, Draycott-place, S.W. (per Bank) ...				1882	1	1	0	S	1	1	0	
*Gosford, The Rt. Hon. the Earl of, 22, Mansfield-street, W. (per Bank) ...				1894	1	1	0	S	1	1	0	
*Gosling, Alfred H., Esq., Hassobury, Bishop's Stortford, Herts, 1901 ...	10	10	0									
*Gosling, Mrs. Robert, 28, Portland-place, W. (per Bank)...				1897	1	1	0	S	1	1	0	
*Goslings & Sharpe, Messrs., Fleet-street, E.C., 1829 ...	31	10	0									
*Gould, A. Pearce, Esq., F.R.C.S., &c., 10, Queen Anne-street, W. ...				1894	1	1	0	S	1	1	0	
*Govett, A. F., Esq., 18, Albert Hall-mansions, S.W. ...				1896	2	2	0	S	2	2	0	
*Govett, F. Leonard, Esq., 38, Elm-park-gardens, S.W. ...				1889	2	2	0	S	2	2	0	
*Gow, John Thos., Esq., 30, Brunswick-square, W.C., 1901 ...	10	10	0									
*Gowan, Chas. C., Esq., late of The Bell House, Dulwich, Surrey, 1886 ...	10	10	0									
*Gower, The Rt. Hon. Lord Ronald, Stafford Ho., St. James's, S.W., 1884 ...	10	10	0									
Gower, W. E., Esq., 25, Richmond-road, N. ...									D	1	1	0
*Grace, M. P., Esq., 40, Belgrave-sq., S.W., 1897 ...	10	10	0									
*Gracey, R. J., Esq. (address unknown), 1887 ...	10	10	0									
Grady, <i>vide</i> Grove-Grady.												
*Graeme, Miss Millicent, 48, Wynnstay-gardens, W. ...				1901	1	1	0	S	1	1	0	
*Grafton, His Grace the Duke of, Wakefield Lodge, Stony Stratford... (1901	1	1	0	S	2	0	0	
... (1905	2	0	0					
*Grafton, Her Grace the Duchess of, 22 Holland-villas-road, W., 1887 ...	10	10	0									
*Graham, E., Esq., M.A., Grove-hill, Harrow (per Bank) ...				1892	1	1	0	S	1	1	0	
*Graham, Jas., Esq., 39, Ennismore-gardens, S.W., 1887 (per Bank) ...	10	10	0	1887	1	1	0	S	1	1	0	
*Graham, Mrs. Edgar, 12, Ladbroke-gardens, W. ...				1887	1	1	0	S	1	1	0	
*Graham, Peter, Esq., R.A., Westoun, St. Andrews, N.B. ...				1900	1	1	0	S'05	1	1	0	
*Graham-Robertson, Mrs., 20, Rutland-gate, S.W., 2 Donations, 1888-92 ...	47	5	0									
*Grand Hotel, Northumberland-av., W.C. ...				1882	5	5	0	S	5	5	0	
*Granger, J., Esq., 550, Kingsland-rd., N. 1889 ...	10	10	0									
*Grant, D., Esq. (address unknown), 1880 ...	10	10	0									
Carried forward ...										1807	0	6

*Are Governors.

	Governors.	Past Subscriptions.			Receipts 1906.			
		Since	Yearly.		£	s.		
	£ s. d.		£	s.	d.	1807	0	
Brought forward					1807	0	
*Grant, D., Esq., M.A., M.D., F.R.C.S., 18, Cavendish-square, W. ...		1896	1	1	0	S	1	1
*Grant, John, Esq. (address unknown), 1850								
*Grant, Mrs., 10, Harrington-gds., S.W.		1902	2	2	0	S	2	2
*Grant, Mrs. M., 11, Wilton-cres., S.W., 1901	10 10 0							
*Grant, R. T. S., Esq., Rifle Brigade, 5, Marble Arch, W., 1904 ...	20 0 0							
*Granville-Somerset, Mrs., 59, Eccleston- square, S.W., 1892 ...	10 10 0							
*Graves, The Hon. Mrs. Adolphus, Dun- barton House, Richmond Green, Surrey		1891	1	1	0	S	1	1
*Gray, Albert, Esq., 2, Paper-buildings, Temple, E.C. (per Bank) ...		1895	1	1	0	S	2	2
*Gray, B., Esq. (address unknown), 1885...	10 10 0							
*Gray, Chas., Esq., 13, Elvaston-place, S.W.		1904	1	1	0	S	1	1
*Gray, The Rev. J. D., Nayland Vicarage, Colchester (per Bank)...		1894	1	1	0	S	1	1
Gray's Inn, <i>vide</i> Society of.								
*Great Eastern Railway Hotel, E.C. ...		1889	5	5	0	S	5	5
*Gt. Northern Ry. Co., King's-cross, N.		1860	2	2	0	S	2	2
*Great Northern Railway Hotel ...		1889	5	5	0	S	5	5
*Great Western Railway Hotel, W. ...		1897	5	5	0	S	5	5
*Green, E. Unsworth, Esq., Littleton, Church-road, Richmond, 1896 ...	10 10 0							
*Green, Henry Chas., Esq., 64, Whitehall- park, N., 1901 ...	10 10 0							
*Green, The Lady L. Rhodes, 93, Bel- grave-road, S.W. (per Bank)...		1888	1	1	0	S	1	1
*Green, M. A., Esq., 40, Belsize-pk., N.W. (per Bank) ...		1897	1	1	0	S	1	1
*Green, Miss I. F., The Pleasaunce, Bearstead, near Maidstone ...		1896	1	1	0	S		
*Green, Miss J. G., 14, Warwick-cres., W.		1896	1	1	0	S	1	1
*Green, Miss, 5, Royal-crescent, Brighton, 9 Donations, 1875-1900 ...	186 10 0							
*Green, Samuel, Esq. (address unknown) (per Bank) ...		1903	1	1	0	S	1	1
*Greene, Sir E. Walter, Bart., Nether Hall, Bury St. Edmunds, 1888 ...	10 10 0							
*Greenfield, Mrs., Haynes-pk., Bedford...		1886	1	1	0	S	1	1
*Greenwood, E. F., Esq., 6, Border- crescent, Sydenham								
*Greenwood, John, Esq., 7A, Chandos-st., Cavendish-square, W., 1858 ...								
*Grellier, W., Esq. (address unknown), 1892	10 10 0							
*Greville, Hon Mrs. George, 4, Chester- square, S.W. ...		1902	1	1	0	S	1	1
*Grey, T. R., Esq., Woodside, Twyford, Berks ...		1901	1	1	0	S	1	1
*Grieves, John, Esq., Grasmere, 177, Willesden-lane, Brondesbury ...		1897	1	1	0	S	1	1
*Griffin, Robert, Esq., Court-gardens, Marlow (per Bank) ...		1891	1	1	0	S	1	1
Carried forward						1842	14

*Are Governors,

	Governors.			Past Subscriptions.			Receipts 1906.				
	£	s.	d.	Since	Yearly.		£	s.	d.		
					£	s.	d.	1842	14	6	
Brought forward						
*Griffith, D. C., Esq., 8, Victoria-avenue, Bishopsgate-street Without, E.C., 1882	15	15	0	1882	1	1	0	S	2	2	0
Griffith, Dr. S. C., 5, Woburn-sq., W.C.								D	1	1	0
*Griffiths, H. T., Esq., M.D., 5, Kensington-square, W., 1880 ...	10	10	0								
*Griffiths, J. J., Esq., J.P., 1, Highbury-grange, N. 1897 ...	10	10	0								
*Griffiths, The Rev. W. H., St. Peter's Vicarage, Clerkenwell, E.C. ...				1903	1	1	0	S	1	1	0
Griggs, Samuel, Esq., 4, Prospect Hill, Walthamstow ...								D	1	1	0
*Grinnell-Milne, Geo., Esq., 23, Ennis-more-gardens, S.W. (per Bank) ...				1898	1	1	0	S	2	2	0
*Gripper, Harold, Esq., Burrell Mead, West Wickham, Beckenham, Kent				1886	1	1	0	S	1	1	0
*Grocers, The Worshipful Company of, Prince's-st., E.C., 14 Dons., 1832-1903	1502	10	0					D	100	0	0
Grogan, Philip A., Esq., 40, Glass-house-street, W. ...								D	1	1	0
*Groom, Hy., Esq., Secretary City of London Brewery, Upper Thames-street, E.C., 1898 ...											
*Grose Bros., Ltd., Messrs., Walworth-road, S.E. ...				1898	1	1	0	S	2	2	0
				1901	2	2	0				
				1903	5	5	0				
*Gross, Henry B., Esq., 18, Hyde Park-place, W., 1905 ...	10	10	0								
*Gross, Mrs. B., Heath Lodge, Hampstead-heath (per Bank) ...				1895	1	1	0	S	1	1	0
*Grosvenor Hotel, Buckingham Palace-road, S.W. ...				1901	5	5	0	S	5	5	0
*Grote, Mrs. (address unknown), 1890 ...	10	10	0								
*Grove, Major-Gen. Sir Coleridge, K.C.B., 7, Wellington-court, Albert-gate, S.W. (per Bank) ...				1894	1	1	0	S	1	1	0
*Grove-Grady, Mrs., 20, Norfolk-cres., W., 1896 ...	10	10	0								
Grove, <i>vide</i> Troyte.											
*Grover, John, Esq., Heather Bank, Hindhead, Surrey ...				1895	1	1	0	S	1	1	0
*Grugeon, Jas., Esq., Boughton, Amhurst-road, Beshill ...				1899	1	1	0	S	1	1	0
*Grylls, Major W. E. G., 17, Brechin-place, S.W. ...				1905	1	1	0	S	1	1	0
Gubbins, Mrs. Edgar, 79, Cadogan-gardens, S.W. ...								S	1	1	0
*Guedalla, Joseph, Esq., late of 21, Essex-street, Strand, W.C., 1882 ...	15	15	0								
*Guernsey, H. B., Esq., 23, Elsworthly-rd, South Hampstead, N.W. ...				1905	1	1	0	S	1	1	0
*Gugenheim, C., Esq., 62, Dartmouth-park-road, N.W. ...				1903	1	1	0	S	1	1	0
*Guinness, The Hon. Walter, 11, Grosvenor-place, S.W. ...				1905	1	1	0	S	1	1	0
Carried forward				1968	19	6

*Are Governors.

	Governors.			Past Subscriptions.			Receipts 1906.	
	£	s.	d.	Since	Yearly.		£	s.
Brought forward	1968	19
*Guiry, Mrs., 87, Linden-gardens, W. ...				1894	1	1 0	S	1 1
*Guiterman, Mrs. S., 36, Primrose-hill-road, N.W. ...				1890	1	1 0	S	1 1
*Gull, Sir Wm. Cameron, Bart., M.A., D.L., 10, Hyde-park-gardens, W. (per Bank) ...				1890	1	1 0	S	1 1
*Gulland, Master Reginald G. Ker, 16, Cambalt-road, Putney-hill, 1902 ...	10	10	0					
*Gulland, Miss Dorothy B. Ker, ditto, 1902 ...	10	10	0					
*Gundelfinger, J., Esq., 1 & 2, Lime-st-chambers, Lime-st., E.C. ...				1903	1	1 0	S	1 1
*Gunmakers, The Worshipful Company of, 46, Commercial-road East, E., 4 Donations, 1886-89 ...	40	0	0	1890	10	0 0	S	10 0
*Gunn, Wm. Cecil, Esq., The Red House, Bickley, Kent (per Bank) ...				1892	1	1 0	S	1 1
*Gunston, Miss, 51, Ennismore-gardens, S.W. ...				1898	1	1 0	S	1 1
*Gunston, Mrs. Henry, 9, Draycott-place, S.W. ...				1892	1	1 0	S	1 1
*Gutekunst, O., Esq., 7, Cornwall-terrace, N.W. ...				1900	1	1 0	S	1 1
Gwatkin, <i>vide</i> Ashton-Gwatkin.								
*Gwinner, H., Esq. (address unknown), 1888	10	10	0					
*H. A. C. ...							S'0: &'06	2 2
*H. B., 1893 ...	10	10	0	1886	1	1 0	S	1 0
*H. C. C. (In Memoriam) ...				1902	1	0 0	S	1 1
*H. G. S. (per Bank) ...				1898	1	1 0	S	1 1
*H. H. T., 3 Donations, 1888-1903 ...	35	15	0	1902	1	1 0	S	1 1
*H. R., 4 Donations, 1887-1903 ...	61	10	0					
*H. W. H., 1892 ...	10	10	0					
*Haberdashers, The Worshipful Company of, Haberdashers' Hall, Gresham-st, E.C., 1905 ...	10	10	0					
*Habershon, S. H., Esq., M.D., F.R.C.P., 88, Harley-street, W., 1892 ...	10	10	0					
*Hahnemann, Mrs. (address unknown) 1894	10	10	0					
*Haig, Mrs. A., 1, Tedworth-sq., S.W. ...				1894	1	1 0	S	1 1
*Haigh, F. W., Esq., J.P., Conservative Club, S.W., 1883 ...	21	0	0					
*Hailstone, Mrs., 101, Elm-pk.-gdns., S.W. ...				1892	1	1 0	S	1 1
*Haines, Field-Marshal Sir F. P., G.C.B. &c., United Service Club, Pall Mall, S.W. ...				1902	2	2 0	S	2 2
*Haines, Miss (address unknown), (per Bank), 1857 ...	100	0	0					
*Haines, Mrs. (address unknown), (per Bank), 1857 ...	100	0	0					
*Haines, Mrs., late of Harefield, Cheam, Surrey, 1896 ...	10	10	0					
Carried forward	1996	15 16

*Are Governors.

	Governors.			Past Subscriptions.			Receipts 1906.				
	£	s.	d.	Since	Yearly.			£	s.	d.	
Brought forward		1996	15	6	
*Hakim, W. J., Esq., 22, Pembridge-villas, W., 1902 ...	10	10	0	1895	1	1	0	S	1	1	0
*Haldane, Mrs. R., 19, Talbot-square, W.											
*Hale, Chas. D. B., M.D., M.R.C.S., L.R.C.P., 3, Sussex-place, Hyde-park, W. ...				1900	1	1	0	S	1	1	0
*Hale, Mrs. Creighton, 89, Mortimer-street, W. (per Bank) ...				1899	1	1	0	S	1	1	0
Halford, A. D., Esq., 50, Prince's-gate, S.W. ...								D	5	0	0
*Halford, C. A. D., Esq., 50, Prince's-gate, S.W., 2 Dons., 1902-1904 ...	15	10	0								
*Halford, The Hon. Mrs., 50, Prince's-gate, S.W., 3 Dons., 1897-99 ...	25	10	0								
*Haliburton, The Rt. Hon. Lord, G.C.B., and Lady, 57, Lowndes-square, S.W. (per Bank) ...				1879	3	3	0	S	3	3	0
*Halkett, Mrs. Wedderburn, 59, Cadogan-square, S.W. (per Bank) ...				1893	1	1	0	S	1	1	0
*Hall, E.K., Esq., Kevin, Nairn, N.B., 1894	10	10	0								
*Hall, F. de Havilland, Esq., M.D., 47, Wimpole-street, W. (per Bank) ...				1888	1	1	0	S	1	1	0
*Hall, John F., Esq., 8, Westbourne-terrace-road, W. ...				1901	1	1	0	S	1	1	0
*Hall, Lewis Duval, Esq., J.P., 15, Grosvenor-place, S.W. (per Bank) ...				1900	2	2	0	S	2	2	0
*Hall, Miss Hall, Witley Manor, Godalming, 1887 ...	10	10	0								
*Hall, Mrs., late of 8, Porchester-place, Oxford-sq., W., 4 Donations, 1874-87	23	13	0								
*Hall, Mrs. Lewis (address unknown), (per Bank), 2 Donations, 1889-90 ...	20	10	0								
*Hall, Newman Vine, Esq., 4, The Avenue, Brondesbury ...				1892	1	1	0	S	1	1	0
*Hall, Samuel, Esq., 19, Aberdeen-pk, N.				1882	1	1	0	S	1	1	0
*Hallenstein, Edward R., Esq., 17-18 Basinghall-street, E.C. ...				1901	1	1	0	S	1	1	0
*Halton, Mrs., 62, Warwick-square, S.W. (per Bank) ...				1893	1	1	0	S	1	1	0
*Hambro & Son, Messrs. C. J., 70, Old Broad-street, E.C., 1884 ...	100	0	0								
*Hamilton, Sir E. A., Bart., 13, Devonshire-place, W. (per Bank), 1896 ...	10	10	0								
*Hamilton, F. A., Esq., Founder's-court, Lothbury, E.C., 1882 (per Bank) ...	11	5	0	1865	5	5	0	S	5	5	0
*Hamilton, Col. H. B., United Service Club, Pall Mall, S.W., 1893..	10	10	0								
*Hamilton, Mrs. C. M. (address unknown) (per Bank) ...				1891	2	2	0	S	2	2	0
*Hamilton, Col. the Hon. North Dalrymple, 9, Southwick-crescent, W. (per Bank) ...				1903	3	3	0	S	3	3	0
*Hamilton, The Rev. George, M.A., Saxmundham, Suffolk, before 1857 ...											
Carried forward						2028	0	6

*Are Governors.

	Governors.			Past Subscriptions.			Receipts 1906.				
	£	s.	d.	Since	Yearly.		£	s.	d.		
		£	s.	d.	2028	0	66	
Brought forward ...											
*Hamilton, Mrs. Rowan, 70, Queen's Gate, SW. (per Bank) ...				1905	1	1	0	S	1	1	00
Hamilton-Gordon, The Hon. Lady, 48, Lower Sloane-street, S.W. (per Bank) ...				1896	1	0	0	S	1	0	00
*Hammersley, A. C., Esq., 65, Lowndes-square, S.W. (per Bank) ...				1897	1	1	0	S	1	1	00
*Hammersley, Mrs. Hugh, late of 14, Chester-square, S.W. (per Bank) ...				1894	1	1	0	S	1	1	00
*Hamond, Miss Isabella, 22, Coleherne-road, S.W. ...				1895	1	1	0	S	1	1	00
*Hamond, Mrs. G. E. M., 13, Cromwell-crescent, S.W., 1903 ...	10	10	0								
*Hampton, The Right Hon. Viscount, The Hoo, Welwyn, Herts, 1888 ...	10	10	0								
*Hampton, Miss, 23, Hans-mans., S.W....				1892	1	1	0	S	1	1	00
*Hampton, Mrs., 10, Wilbraham-place, Sloane-street, S.W....				1905	1	1	0	S	1	1	00
*Hanbury, Ashley A., Esq., 76, Albert Hall-mansions, S.W. (per Bank) ...				1892	1	1	0	S	1	1	00
*Hanbury, Edmund S., Esq., D.L., J.P., 20, Prince's-gardens, S.W., 1880 (per Bank) ...	10	10	0	1896	1	1	0	S	1	1	00
*Hanbury, Mrs. E., Poles, Ware, Herts ...				1889	1	1	0	S	1	1	00
*Hanbury, Nigel, Esq., 50, Cleveland-sq., W.				1905	1	1	0	S	1	1	00
*Hanbury-Tracy, Miss, 26, Eccleston-sq., S.W. (per Bank) ...				1896	1	1	0	S	1	1	00
*Hancock, Mrs., The Bosquet, Putney-hill, S.W. ...				1903	2	2	0	S	2	2	00
*Handley, Charles, Esq., 154, Stoke Newington-road, N. (per Bank) ...				1888	1	1	0	S	1	1	00
*Hankey, Ernest A., Esq. (address unknown), 4 Dons., 1888-94 ...	55	0	0								
*Hankey, Lt.-Col. W. A., Beaulieu, Hastings, 1887... ..	10	10	0								
*Hannaford, W., Esq., 40, Queen's-gate, S.W. ...				1887	2	2	0	S			
*Hannen, Chas., Esq., 25, Maida-hill West, W., 1899 ...								D	10	0	00
*Hanover Institute for Nurses, 22, George-street, Hanover-square, W. ...				1896	1	1	0	S'05	1	1	00
*Hans Crescent Hotel, Hans-crescent, S.W.				1904	5	5	0	S	5	5	00
*Hanwell, Major-Gen. J., 59, Harcourt-terrace, South Kensington, S.W. ...				1903	1	1	0	S	1	1	00
*Harben, H. A., Esq., 1, New-square, Lincoln's Inn, W.C., 1882 ...	10	10	0								
*Harbord, The Hon. Mrs. E. L. (address unknown) per Bank ...				1895	1	1	0	S	1	1	00
Harcourt, <i>vide</i> Vernon-Harcourt.											
*Hardinge, The Rt. Hon. Viscount, South Park, Penshurst, Kent (per Bank) ...				1894	1	1	0	S	1	1	00
*Hardwicke, The Countess of, 52, Rutland Gate, S.W. ...				1903	1	1	0	S	1	1	00
*Hardy, Harold, Esq., 50, Great Cumberland-place, W....				1896	1	1	0	S	1	1	00
Carried forward ...									2065	5	66

*Are Governors,

	Governors.			Past Subscriptions.			Receipts 1906.				
	£	s.	d.	Since	Yearly.		£	s.	d.		
					£	s.	d.				
Brought forward			2065	5	6	
*Hardy, Mrs. Paul, 4, Palace-gate, S.W.				1877	1	1	0	S	1	1	0
*Hardy, Mrs. F. G., 61, Addison-road, W. (per Bank)				1893	1	1	0	S	1	1	0
Hardy, <i>vide</i> Gathorne-Hardy.											
*Harewood, The Right Hon. the Earl of, 13, Upper Belgrave-street, S.W., 1900	10	10	0								
*Hargreaves, Mrs., Arborfield Hall, Reading, 2 Donations, 1897-1900 ...	21	0	0								
*Hargrove, Jas. Sidney, Esq. (address unknown), 1874	25	0	0								
*Harker, Mrs. Mary, 78, Philbeach-gdns., S.W.				1896	1	1	0	S	1	1	0
*Harland, The Lady, 24, Kensington Palace-gardens, W., 1902 ...	10	10	0								
*Harley, J., Esq., M.D., Beedings, Pul- boro', Sussex, 3 Donations, 1864-85...	18	18	0								
*Harman, Mrs., Park Lodge, Iver Heath, Uxbridge				1888	1	1	0	S	1	1	0
*Harmsworth, Mrs. G. M., Poynter's Hall, Totteridge, Herts, 1902 (per Bank)...	26	5	0	1900	1	1	0	S	1	1	0
*Harness, The Rev. Wm., M.A. (address unknown), <i>before</i> 1857... ..											
*Harper, J. P., Esq., M.D., 43, Hertford- street, Mayfair, W.				1884	1	1	0	S	1	1	0
*Harries, John, Esq., 95 to 103, West- bourne-grove, W.				1903	2	2	0	S	2	2	0
*Harries, Messrs. T. J. & Co., Ltd., 256 to 266, Oxford-street, W.				1904	2	2	0	S	2	2	0
*Harris, Chas., Esq., 15, Fenchurch-street, E.C., 2 Donations, 1863-65	63	0	0								
*Harris, Chas. C., Esq., 3, Cavendish- road, N.W., 1899	10	10	0								
*Harris, H.A., Esq., 22, Bina-gdns, S.W.				1905	1	1	0	S	1	1	0
*Harris, Mrs. Francis, 24, Cavendish- square, W., 1887	10	10	0								
*Harris, Major John C., late R.E., 19, Gloucester-road, N.W. 1903... ..	10	10	0								
Harris, Saml. H., Esq., 56, Tavistock- square, W.C.								D	0	10	6
Harris, Thomas, Esq., South-place, Calne, Wilts				1888	1	0	0	S	1	0	0
*Harris, Wolf, Esq., 197, Queen's-gate, S.W. (per Bank)				1888	1	1	0	S	1	1	0
*Harris, Mrs. Wolf ditto				1901	1	1	0	S	1	1	0
*Harrison, J. Humphreys, Esq., 12, Col- ville-gardens, W.				1897	1	1	0	S	1	1	0
*Harrison, Leonard F., Esq., 26, Cheyne- walk, S.W. (per Bank)				1900	5	5	0	S	5	5	0
*Harrison, Miss, 11, Eton-road, N.W. ...				1888	2	2	0	S	2	2	0
*Harrison, Miss E. S., 4, Methven-terrace, Grange - over - Sands, 3 Donations, 1887-93	20	15	0	1893	5	5	0	S	5	5	0
*Harrison, Miss L. A., late of 42, Cadogan-square, S.W. (per Bank) ...				1900	5	0	0	S	5	0	0
Carried forward									2099	2	0

*Are Governors.

	Governors.			Past Subscriptions.				Receipts 1906.			
	£	s.	d.	Since	Yearly.			£	s.	d.	
Brought forward	2099	2	00	
*Harrison, Mrs. John, 62, Christchurch-road, Tulse-hill-park, S.W. ...				1897	1	1	0	S	2	2	00
*Harrison, R. H. C., Esq., Shiplake Court, Henley-on-Thames (per Bank) ...				1900	2	2	0				
*Harrison, Wm., Esq., J.P., 23, High-bury-quadrant, N. ...				1882	5	5	0	S	5	5	00
*Harrisons & Crosfield, Messrs., 3, Great Tower-street, E.C., 1865 ...	10	10	0	1879	3	3	0	S	3	3	00
*Harrold, F. W., Esq., 18, Maddox-street, Regent-street, W., 1889 ...	10	10	0								
*Hart, Asher, Esq., 153, Sutherland-av., W. ...				1904	1	1	0	S	1	1	00
*Hart, H., Esq., 12, St. John's Wood-park, N.W. ...				1889	1	1	0	S	1	1	00
*Hart, H. D'Arcy, Esq., 18, Pembridge-gardens, W., 1904 ...	20	0	0								
*Hart, Mrs., 48, Frogna1, N.W., 1904 ...	10	10	0								
*Hart, Robert, Esq., ditto 1904 ...	15	15	0					D	3	0	00
*Hart, W. A. Esq., M.V.O., 23, West-bourne-park villas, W. ...				1901	1	1	0	S'05	1	1	00
*Harter, Miss M.L., 24, Ashley-gdns, S.W. ...				1888	1	1	0	S	1	1	00
*Hartopp, W. E., Esq., 71, Belgrave-rd., S.W. (per Bank) ...				1889	1	1	0	S	1	1	00
*Hartwell, John, Esq. (address unknown), 1865 ...	10	10	0								
*Harvey, The Rev. A. J. (address unknown), 1888 ...	10	10	0								
Harvey, The Rev. F. Clyde, M.A., Vicarage, Hailsham ...								S	1	1	00
Harvey, Rolls, D'A., ditto ...								S	1	1	00
*Harvey, Sir Robert, J.P., D.L., 1, Palace Gate, W., 1902 ...	52	10	0								
*Harvey. Nichols, & Co., Ltd., Messrs., Knightsbridge, S.W., 2 Donations 1882-85 ...	31	10	0	1889	10	10	0	S	10	10	00
*Haslam, Mrs. Lewis, 44, Evelyn-gdns, S.W. ...				1898	1	1	0	S'05	1	1	00
*Haslett, G., Esq., Woodside House, Wimbledon-hill ...				1901	1	1	0	S	1	1	00
*Haslock, C. W., Esq., Crewkerne, Somersetshire ...				1883	1	1	0	S	1	1	00
*Haslop, John A., Esq., 38, Upper-street, N. ...				1896	1	1	0	S	1	1	00
*Hasslacher, Mrs. James, Stoneleigh, Weybridge, Surrey ...				1885	1	1	0	S	1	1	00
*Hatton, Mrs. Leigh, 9, Upper Hamilton-terrace, N.W., 1904 ...	10	10	0								
*Hatton, Major-General Villiers, C.B., 34, Charles-st., Berkeley-square, W., 1900 ...	10	10	0								
*Haward, J. Warrington, Esq., F.R.C.S., 57, Green-st., Grosvenor-sq., W. ...				1890	1	1	0	S	1	1	00
*Hawker, Mrs. Edwd. T., 37, Cadogan-place, S.W. (per Bank) ...				1887	2	2	0	S	2	2	00
*Hawksley, T., Esq., C.E., F.R.S., F.R.G.S., 30, Gt. George-st., S.W., 2 Donations, 1882-89 ...	15	10	0								
Carried forward	2139	18	0

*Are Governors.

	Governors.			Past Subscriptions.			Receipts 1906.				
	£	s.	d.	Since	Yearly.		£	s.	d.		
Brought forward				2139	18	0		
*Haxell's Hotel (per Mrs. Vines), 369, &c., Strand, W.C. ...							S	2	2	0	
*Hay, Maj. Arthur E., 22, Ryder-st., S.W., 1899 ...	10	10	0								
*Hay, C. A., Esq., 127, Harley-st., W., 1888 ...	21	0	0								
*Hay, The Dow. Lady, North House, Putney-hill, S.W. (per Bank) ...				1894	1	1	0	S	1	1	0
Hayes, A. E., Esq., 226, Vicarage-road, Leyton ...								S	1	1	0
*Hayes, Miss Louisa, 1, Clarence-terrace, New Hampton, S.W. ...				1898	0	10	0	S	0	10	6
*Hayes, Mrs., 15, Chapel-st, N., 1905 ...	10	10	0								
*Hayes, Candy & Co., Messrs., 14, Friday-street, E.C., 1869 ...	10	10	0								
*Haygarth, Col. Fras., 24, Wilton-cr., S.W. (per Bank) ...				1853	2	2	0	S	2	2	0
*Hayman, Henry, Esq., 18, Pembroke-square, W. (per Bank) ...				1891	1	1	0	S	1	1	0
*Hayman, L., Esq., 3, Coleman-street, E.C. ...				1891	1	1	0	S	1	1	0
*Hayward, Miss M. A., 9, Aubert-park, N. (per Bank) ...				1883	1	1	0	S	1	1	0
*Hazell, W. Howard, Esq., 7, Woburn-square, W.C. ...								S'04 to'06	3	3	0
*Head, Christopher, Esq., 6, Clarence-terrace, N.W. (per Bank) ...				1895	1	1	0	S	1	1	0
*Head, Capt. Jas., 40, Lowndes-sq., S.W., 1900 ...	10	10	0								
*Head & Co., Ltd., Messrs. Henry, 27, Cornhill, E.C. ...				1876	2	2	0	S	5	5	0
*Headfort, The Dowr. Marchioness of, 32, Wilton-place, S.W. (per Bank) ...				1895	1	1	0	S	1	1	0
*Heald, Walter, Esq., Southlands, Weybridge, 1890 ...	10	10	0	1899	1	1	0	S	1	1	0
*Healey, Edwd. C., Esq., 86, St. James's-st., S.W. (per Bank), 2 Dons., 1893-1902 ...	15	15	0	1898	1	1	0	S	1	1	0
*Heap, Mrs. Henry, late of 42, Porchester-square, W. (per Bank) ...				1888	1	1	0	S	1	1	0
* <i>Heard, David, Esq.</i> (address unknown), before 1857 ...											
*Heath, Col. H., 23, Sloane-gdns, S.W. ...				1905	1	1	0	S	1	1	0
*Heath, Mrs. C. E., 47, Portman-sq., W. (per Bank) ...				1894	1	1	0	S	1	1	0
*Heath, Mrs. M. J., 11, Westbourne-crescent, W. (per Bank) ...				1895	1	1	0	S	1	1	0
*Heath, R., Esq., 24, St. George's-place, S.W., 1882 ...	10	10	0								
*Heaton, Mrs., 12, Aberdeen-park, N. ...				1888	1	1	0	S	1	1	0
*Heberden, Miss A. B., Exeter, 2 Donations, 1892-96 ...	21	0	0								
*Heberden, Miss E. B., ditto, 3 Dons., 1891-93 ...	14	10	0								
*Hecht, Max, Esq., 35, Belsize-park-gardens, N.W. (per Bank) ...				1894	1	1	0	S	1	1	0
Carried forward ...									2168	15	6

*Are Governors

	Governors.		Past Subscriptions.			Receipts 1906.		
	£	s. d.	Since	Yearly.		£	s.	d.
Brought forward		2168	15	6
*Hedger, George, Esq., 60, Fountayne-rd., Stoke Newington, N. (per Bank) ...			1893	1 1 0	S	1	1	0
*Hedges, Miss Harriet Killingworth, Trenant, 10, Wilbury-road, Hove, Sussex, 1893 ...	10	10 0						
*Hegan, C. J., Esq., 28, Hans-road, S.W. (per Bank) ...			1897	1 1 0	S	1	1	0
*Heilbut, Samuel, Esq., 8, Carlos-place W. ...			1891	1 1 0	S	1	1	0
*Helmsley, The Viscountess, 48, Pont-st., S.W. (per Bank) ...			1901	1 1 0	S	1	1	0
*Helpman, Major R. H. R., Hyde Park- court, S.W., 1902 ...	10	10 0						
*Hemp, A.C., Esq., 45, Addison-gdns., W. ...			1902	1 1 0	S	1	1	0
*Henderson, Sir Alexander, Bart., M.P., 18, Arlington-st., W., 3 Dons., 1891-98	21	0 0						
*Henderson, G. W., Esq., 17, Chesham- place, S.W., 1887 ...	10	10 0						
*Henderson, John, Esq., 11, New-court, Lincoln's Inn, W.C. (per Bank) 1897	10	10 0	1897	2 2 0	S	2	2	0
*Henderson, J., Esq., late of 53, Crom- well-houses, S.W., 1900 ...	10	10 0						
*Henderson, J. S., Esq., 1, Pond-street, Hampstead, N.W. ...			1892	1 1 0	S	1	1	0
*Henderson, J. T., Esq., 22, Aberdeen- park, N., 1895... ..								
*Henderson, Miss F., 16, Buckland-cres., South Hampstead, N.W. ...			1892	1 1 0	S	1	1	0
*Henderson, Miss I. E., 17, Chesham- place, S.W., 1904 ...	10	10 0						
*Henderson, Mrs. John, Randalls-park, Leatherhead ...			1898	1 1 0	S	1	1	0
*Henlé, Mrs. Louis A., 28, Pembridge- gardens, W. ...			1901	1 1 0	S	1	1	0
*Hennessy, James, Esq., 5, Lancaster- gate, W., 5 Dons., 1887-1904 ..	85	15 0						
*Henning, W. F., Esq., 16, Luxemburg- gardens, W. ...			1904	1 1 0	S	1	1	0
*Henriques, D. Q., Esq., 17, Sussex- square, W. (per Bank) ...			1884	1 1 0	S	1	1	0
*Henriques, F. G., Esq., 19, Hyde Park- square, W., 3 Dons., 1892-98 ...	14	14 0						
*Henriques, Mrs. F. G., ditto, 1870	10	10 0						
*Henriques, Miss Alice, 69, Sussex- gdns., W. ...						D	10	10 0
*Henriques, Mrs., 16, Oxford-square, W. ...			1904	1 1 0	S	1	1	0
*Henry, Mrs. Maurice, 18, Charleville- mansions, West Kensington, W. ...			1901	1 1 0	S	1	1	0
Hensman, Jas., Esq., 26, Carleton-rd., N. ...						S	1	1 0
*Hensch, C. G., Esq., 18, Canfield- gardens, N.W.... ..			1887	1 1 0	S	1	1	0
*Henschel, Carl, Esq., 55 & 56, Chancery- lane, W.C. (per Bank) ...			1899	1 1 0	S	1	1	0
*Hepworth, T. C., Esq. (address unknown), 2 Donations, 1893-94... ..	12	12 0						
Carried forward					2198	3	6

*Are Governors.

	Governors.	Past Subscriptions.		Receipts 1906.		
		Since	Yearly.	£	s.	d.
	£ s. d.	£	s. d.	£	s.	d.
Brought forward	2198	3	6
Herbert, <i>vide</i> Morton-Herbert.						
*Heritage, Joseph, Esq. (address unknown), before 1857 ...						
*Heronimos, A., Esq., 14, Mill-street, Conduit-street, W. ...		1902	2 2 0	S	2	2 0
*Herries, Mrs., 53, Warwick-square, S.W. ...		1875	1 1 0	S	1	1 0
*Herries, R. S., Esq., 24, Gloucester-street, S.W. ...		1902	1 1 0	S	1	1 0
*Hertz, Mrs. W. D., 40, Lansdowne-crescent, W. ...		1896	1 1 0	{ S ⁰⁶ &'07 }	2	2 0
*Hertz, Oscar, Esq., 18, Belsize-av., N.W.		1903	1 1 0	S	1	1 0
*Hervey, Mrs. M. W., East Bilney Hall, East Dereham ...		{ 1897	2 2 0	} S		
		{ 1902	1 1 0			
*Hervey, V. S., Esq., 54, Kensington Court, W. ...		1896	1 1 0	S	1	1 0
*Herzberg, B., Esq., 12, Lancaster-place, Hampstead, 1898 ...	10 10 0					
*Herzfelder, M., Esq., 21, Kensington-palace-gardens, W. ...		1905	1 1 0	S	1	1 0
*Heseltine, Evelyn, Esq., 48, Upper Grosvenor-st., W., 3 Dons., 1887-1902 ...	31 10 0					
*Heseltine, Mrs. J. P., 196, Queen's-gate, S.W., 1896 ...	10 10 0					
*Hetherington, John M., Esq., 19, Upper Grosvenor-street, W. ...		1899	1 1 0	S	1	1 0
*Hewlett, W. O., Esq., Parkside, Harrow-on-the-Hill, 1883 ...	10 10 0					
*Héxt, Mrs. G. K., Bodilly, Berkhamsted, 1901 ...	15 15 0					
*Heygate, Sir F. G., Bart., 15, Belgrave-road, S.W. ...		1895	2 2 0	S	1	1 0
*Heywood-Jones, R., Esq., and Mrs., Badsworth Hall, Pontefract, 1890 ...	10 10 0					
*Heyworth, Major G. F., 96, Lancaster-gate, W., 2 Donations, 1886-92 ...	15 10 0					
*Hichens, A. K., Esq., 27, Chester-street, S.W. (per Bank) ...		1886	2 2 0	S	2	2 0
*Hichens, J. R. J., Esq. (address unknown), (per Bank) ...		1894	1 1 0	S	2	2 0
*Hickley, C. L., Esq., 44, Bramham-gardens, S.W. ...				{ S ⁰⁵ &'06 }	2	2 0
*Hickox, E. W., Esq., 288, Seven Sisters-road, N. ...		1905	1 1 0	S	1	1 0
Hide, Messrs. J. & Co., Market-place, Kingston-on-Thames ...				S	2	2 0
*Higgins, Eagle, & Co., Messrs., 6, Cannon-street, E.C. ...		{ 1889	2 2 0	} S	10	10 0
		{ 1900	10 10 0			
*Higham, D. E., Esq., Coombelands, Addlestone, Surrey (per Bank) ...		1897	1 1 0	S	1	1 0
*Higham, E. J., Esq., 17, Grove-end-road, N.W. ...		1897	1 1 0	S	1	1 0
*Higham, H. I., Esq., 34, Park-street, W. (per Bank) ...		1894	1 1 0	S	1	1 0
Carried forward		2232	16 6

*Are Governors.

	Governors.	Past Subscriptions.			Receipts 1906.						
		£	s.	d.	Since	Yearly.		£	s.	d.	
Brought forward	2232	16	6		
*Higham, Neville J., Esq., Warnford-court, E.C. (per Bank) ...		1897	1	1	0	S	1	1	00		
*Higham, Bros., Messrs., Warnford-court, E.C. ...		1901	1	1	0	} S	2	2	00		
		1904	2	2	0						
*Hilditch, J. B., Esq., Asgill House, Richmond, Surrey, 1889 ...	10	10	0								
*Hill, C. L. J., Esq., 18, York-terrace, N.W. ...		1903	1	1	0	S	1	1	00		
*Hill, E. F., Esq., 83, Lexham-gardens, W. (per Bank)...		1888	1	1	0	S	1	1	00		
*Hill, G. H., Esq., 32, Addison-mans., Blythe-road, W. ...						S'05 &'06	2	2	00		
*Hill, H. J., Esq., 4, Pembridge-square, W., 1902 ...	10	10	0								
*Hill, H. Percy, Esq., 37, Gwendolen-avenue, Putney... ..		1896	1	1	0	S	1	1	00		
*Hill, Miss Octavia, 190, Marylebone-road, N.W. ...		1895	1	1	0	S	1	1	00		
*Hill, Mrs. Emily, 33, Colville-square-mansions, W, ...		1897	1	1	0	S	1	1	00		
*Hill, Mrs. J. D., 4, Onslow-gardens, S.W. (per Bank) ...		1897	2	2	0	S	2	2	00		
*Hill, Mrs. F., Charlote, Guildford ...		1888	2	2	0	S	2	2	00		
*Hill, Mrs. R., 29, Egerton-gardens, S.W. ...		1894	1	1	0	S	1	1	00		
*Hill, W. R., Esq., Elm Lea, Leicester-road, Wanstead ...		1896	1	1	0	S	1	1	00		
Hillingdon, The Right Hon. Lord (Trustee)											
*Hillman, Mrs., Snettisham Grange, Norfolk, 2 Dons., 1889-1892... ..	21	0	0								
*Hime, Ed. Geo., Esq., 21, Pembridge-crescent, W. ...		1899	1	1	0	S	1	1	00		
*Hindley, Mrs. F., Lightcliffe, Shepherds-hill, N. ...		1894	1	1	0	S	1	1	00		
*Hinds, Wm., Esq. (address unknown), 1884 ...	10	10	0								
*Hirsch, W., Esq., late of 55, Compayne-gardens, N.W., 1899 ...	10	10	0								
*Hirst, Col. T. E., 5, Bramham-gardens, S.W. ...		1898	1	1	0	S	1	1	00		
*Hirtzel, F. A., Esq., 17, Brunswick-gdns, Kensington, W. ...		1904	1	1	0	S	1	1	00		
*Hiscox, John J., Esq., late of 28, Ashley-place, S.W., 1902 ...	10	10	0								
*Hitchcock, Williams, & Co., Messrs., 72, St. Paul's-churchyard, E.C., 2 Dons., 1882-1902 ...	63	0	0	1884	10	10	0	S	10	10	00
Hoare, Hy. Gerard, Esq. (Vice-President).											
*Hoare, H. W., Esq., 96, Ebury-st., S.W. (per Bank) ...		1894	1	1	0	S	1	1	00		
*Hoare, J. Rolls, Esq., 48, Mount-street, W., 1887 (per Bank) ...	10	10	0	1887	2	2	0	S	2	2	00
*Hoare, Miss, North-end, Hmpsted., N.W.		1882	1	1	0	S	1	1	00		
*Hoare, Mrs. C. H. (address unknown), 1886	10	10	0								
Carried forward	2268	10	6		

*Are Governors.

	Governors.	Past Subscriptions.			Receipts 1703		
		Since	Yearly.		£	s.	d.
	£ s. d.		£ s. d.				
Brought forward		2268	10	6
*Hoare, Mrs. Edw., 4, Roland-gdns., S.W.		1894	1 1 0	S	1	1	0
*Hoare, Mrs. T. Rolls, 49, Ennismore-gardens, S.W., 1891 ...	10 10 0						
*Hoare & Co., Messrs., Fleet-st., E.C., 1854	93 0 0						
*Hobart, Capt. C. V. C., D.S.O., 19, Ashley-place, S.W. (per Bank) ...		1902	1 1 0	S	1	1	0
Hobart, Lady, 11, Cornwall-gardens, S.W.				S	1	1	0
*Hobart, Miss, 18, Chapel-street, S.W....		1887	1 1 0	S	1	1	0
*Hobbs, Mrs., 10, Kensington Park-gardens, W. ...		1901	1 1 0	S	1	1	0
*Hobgen, Mrs. Geo., 194, Lewisham High-road, S.E., 1898 ...	10 10 0						
Hobhouse, E. A. Stewart, Esq., 116, Eaton-square, S.W. (per Bank)		{ 1893	{ 1 1 0	S	1	0	0
		{ 1903	{ 1 0 0				
*Hodding, Mrs., 18, Westbourne-st., W., 1888 ...	10 10 0						
*Hodgkin, Howard, Esq., 38, Palace-gardens-terrace, W. (per Bank) ...		1897	1 1 0	S	1	1	0
*Hodgkinson, the sons of the late Sir G. E., 1905 ...	300 0 0						
*Hodgkinson, E. H., Esq.							
*Hodgkinson, G. L., Esq.							
*Hodgson, F. W., Esq., 9, Love-ln., E.C.		1884	1 1 0	S	1	1	0
*Hodgson, G. A., Esq. (address unknown) ...	20 10 0						
*Hodgson, T. T., Esq., 25, Highbury-crescent, N. ...		1902	1 1 0	S	1	1	0
*Hodgson, R. K., Esq., D.L., J.P., Ashgrove, Sevenoaks, 3 Donations, 1882-87 ...	125 0 0						
*Hoffman, A. F. W., Esq. (address unknown), before 1857.							
*Hoffman, Mrs. C. Burrall, 34, Charles-street, Berkeley-square, W. ...		1899	1 1 0	{ S'05 &'06 }	2	2	0
*Hoffnung, Mrs. S., 21, Queen's-gt., S.W.		1885	2 2 0				
*Hoffnung-Goldsmid, S. F., Esq., 35, Chesham-place, S.W. ...		1897	1 1 0	S	1	1	0
*Hogg, Sir Fredk. Russell, K.C.I.E., C.S.I., Travellers' Club, S.W., 1894	10 0 0						
*Hogg, Sir Stuart S., San Remo, Italy, 1888 ...	10 10 0						
*Hohenlohe Langenburg, H.S.H. Princess Victor of, St. James's Palace, 1888 ...	10 10 0						
*Holberton, Campbell S., Esq., 8, Talbot-square, W. ...		1898	1 1 0	S	1	1	0
*Hollams, F. W., Esq., (address unknown) (per Bank) ...		1883	1 1 0	S	1	1	0
*Hollams, Sir John, 52, Eaton-sq., S.W.		1904	1 1 0	S	1	1	0
*Holland, E., Esq., 42, Hyde-pk-sq., W., 1882 ...	10 10 0						
*Holland, Percy, Esq., 57, Cadogan-gds., S.W. (per Bank) ...		1896	1 1 0	S	1	1	0
*Holland, Stephen George, Esq., 56, Porchester-terrace, W. ...		{ 1862	{ 2 2 0	S	3	3	0
		{ 1905	{ 3 3 0				
Carried forward		2289	9	6

*Are Governors.

	Governors.	Past Subscriptions.		Receipts 1906.	
		Since	Yearly.		
	£ s. d.	£ s. d.	£ s. d.		
Brought forward	2289 9 65		
*Holland, Sydney, Esq., 112, Park-street, W. (per Bank) ...	1901	1 1 0	S	1 1 0	
*Holland, The Hon. Sydney George, 44, Bryanston-square, W., 1887... Holland, <i>vide</i> Martin-Holland.	10 10 0				
Hollick, A., Esq., 7H, Morgan-mansions, Madras-place, Holloway, N. ...	1884	0 5 0	S	0 5 0	
*Hollidge, Harry L., Esq., 36, St. John's-park, N. ...	1904	1 1 0	S	1 1 0	
*Hollingsworth, A. T., Esq., 35 and 36, Bedford-st., W.C. (per Bank), 1882 ...	12 12 0	1882	1 1 0	S	1 1 0
*Hollins, Mrs. Claude, 24, Sussex-place, Regent's-park, N.W....	1905	1 1 0	S	1 1 0	
Hollinshead-Blundell, <i>vide</i> Blundell.					
*Hollis, G., Esq., 47, Dartmouth-park-hill, N.W. ...	1899	1 1 0	S	1 1 0	
*Hollond, Arthur E., Esq., 5, Norfolk-crescent, W., 3 Donations, 1892-1904 ...	36 15 0				
*Hollond, Mrs. Arthur E., ditto, ditto ...	36 15 0				
*Hollond, F. Egbert, Esq., late of 13, Hertford-st., W., 2 Donations, 1898-1900 ...	15 10 0				
*Hollway, Mrs. (address unknown), 1882	10 10 0				
*Holman-Hunt, W., Esq., O.M., 18, Melbury-road, W....	1905	1 1 0	S	1 1 0	
*Holmes, John, Esq. (Vice-President), (address unknown) ...					
*Holt, Mrs., 68, King Edward-rd, S. Hackney ...	1889	1 1 0	S		
*Holt, Mrs. S. J. C., Waratah, Chislehurst, Kent (per Bank) ...	1892	1 1 0	S	1 1 0	
*Holt, Vesey G. W., Esq., Mount Mascal, Bexley (per Bank) ...	1900	1 1 0	S	1 1 0	
*Holt & Co., Messrs., 3, Whitehall-place, S.W. (per Bank) ...	1900	2 2 0	S	2 2 0	
*Home for Female Orphans, Grove-road, St. John's Wood, N.W. ... Home, <i>vide</i> Milne-Home.	1896	1 1 0	S	1 1 0	
*Homfray, Samuel, Esq., 6, Chepstow-villas, Bayswater ...			S'05 & ob	2 2 0	
*Hood, Donald W. C., Esq., M.D., 43, Green-street, W. ...	1901	1 1 0	S	1 1 0	
*Hood, H. J., Esq., 118, Osbaldeston-road, Stoke Newington, N. ...	1903	1 1 0	S'05	1 1 0	
*Hood, Wharton P., Esq., M.D., M.R.C.S., 5D, Montagu-mansions, York-street, Portman-square, W., 1892 ...	10 10 0				
*Hooper, John, Esq., 34, Holmdale-road, W. Hampstead ...	1892	2 2 0	S	2 2 0	
*Hooper, Miss, 35, Holmdale-road, West Hampstead ...	1900	1 1 0	S	1 1 0	
*Hooper, Miss, Institute for Nurses, 9, Upper Baker-street, W. ...	1896	1 1 0	S	1 1 0	
Carried forward	2309 13 6		

*Are Governors.

	Governors.		Past Subscriptions.			Receipts 1906.		
	£	s. d.	Since	Yearly.		£	s.	d.
Brought forward		2309	13	6
*Hope, E. Stanley, Esq., C.B., M.A., 102, Gloucester-place, Portman-square, W. (per Bank) ...			1885	2	2 0	S	1	1 0
*Hope, H. Donald, Esq., Moorcroft, Russell-rd., Moor-green, Birmingham						D	20	0 0
*Hope, Mrs. M. H., 55, Prince's-gate, S.W. (per Bank) ...			1884	2	2 0	S	2	2 0
*Hopkins, F. G., Esq., Red Lodge, Sway, Hants ...			1897	1	1 0	S	1	1 0
*Hopkins, John, Esq., Merrie Meade, Walm-lane, Cricklewood ...			1901	1	1 0	S	1	1 0
*Hopwood, E. O., Esq., M.D., 2 Donations, 1882-5 ...	15	15 0						
*Hopwood, J. T., Esq., 24, Randolph-crescent, W. ...			1881	1	1 0	S	1	1 0
*Hordern, A.R., Esq., late of 30, Evelyn-gdns., S.W., 3 Donations, 1881-83 ...	20	10 0						
*Hornby, Emily Augusta, Lady (address unknown), (per Bank) ...			1898	1	1 0	S	1	1 0
*Hornby, Miss, Dalton Hall, Burton, Westmorland (per Bank) ...			1896	1	1 0	S	1	0 0
*Hornby, Mrs. J. W. Phipps, Sandley House, Gillingham, Dorset (per Bank)			1897	1	1 0	S	1	1 0
*Horne, A. B., Esq., 4, Stone-buildings, Lincoln's Inn-fields, W.C. ...			{ 1889	1	1 0	} S	5	5 0
			{ 1899	5	5 0			
*Horne, Maynard, Esq., M.A., M.D., &c., 37, Nottingham-place, W. ...			1903	1	1 0	S	1	1 0
*Horniman, E. J., Esq., 74, Elm-park-road, S.W. (per Bank) ...			1894	1	1 0	S	1	1 0
*Horsey, Fredk., Esq., 11, Billiter-sq., E.C., 1890 ...	10	10 0						
*Horton, Geo., Esq., late of 4, Cedars-rd., Clapham Common, S.W., 1892 ...	10	10 0						
*Horton, Isaac, Esq. (address unknown), 1865 ...	10	10 0						
*Hoskins, Surg.-Maj. E. J., M.D., 76, Jermyn-street, S.W., 4 Donations, 1888-1904 ...	22	1 0				D	3	3 0
*Hoste, G. H., Esq., 43, Haverstock-hill, N.W. (per Bank) ...			1875	1	1 0	S	1	1 0
*Hotel Cecil, Ltd., Strand, W.C. ...			1897	5	5 0	S	5	5 0
Hotel Great Central, W.C., <i>vide</i> Frederick Hotels, Ltd.								
*Hôtel Métropole, W.C. ...			1887	5	5 0	S	5	5 0
*Hotel Russell, Ltd., W.C., <i>vide</i> Frederick Hotels, Ltd.								
*Hotel Victoria, Northumberland-avenue, W.C. ...			1887	5	5 0	S	5	5 0
*Houblon, Col. G. B. Archer, J.P., 73, Upper Berkeley-street, W. (per Bank)			1897	5	5 0	S	5	5 0
*Hough, E., Esq., 8, Eldon-road, Hampstead, N.W. (per Bank) ...			1884	1	1 0	S	1	1 0
*Houghton, Miss F. A., 52, Park-st., Mayfair, W. (per Bank) ...			1895	1	1 0	S	1	1 0
Carried forward						2372	13 6

*Are Governors.

	Governors.	Past Subscriptions.			Receipts 1906.						
		Since	Yearly.		£	s.	d.				
	£	s.	d.	£	s.	d.	£	s.	d.		
Brought forward				2372	13	6		
*Houldsworth, J. H., Esq., 37, Bryanston-square, W. ...				1900	1	1	0	S	1	1	0
Howard, Sir F., Britannia Iron Works, Bedford... ..				1883	0	10	0	S	0	10	0
*Howard, Henry S., Esq., and Mrs. Henry S. Howard, 134, Oakwood-court, Kensington, W. ...				1905	1	1	0	S	1	1	0
*Howard, R. J. B., Esq., F.R.C.S. Eng., 31, Queen Anne-street, W., 1891 ...	10	10	0								
*Howard, Mrs., R. J. B., ditto, 2 Donations, 1903-04 ...	15	10	0					D	2	2	0
*Howard, W. Dillworth, Esq., 11, Cornwall-terrace, N.W., 1896 ...	10	10	0	1898	2	2	0	S	2	2	0
*Howard Hotel, Norfolk-street, W.C. (per J. W. M. Jarrett, Esq.) (per Bank)				1898	3	3	0	S	5	5	0
*Howarth, Mrs. A., 43, Porchester-ter., W.				1890	1	1	0	S	1	1	0
Howell, A. J., Esq., 2, Onslow-villas, Muswell Hill, N. ...								S	1	1	0
*Howell, Messrs. John & Co., Ltd., St. Paul's Churchyard, E.C. ...				1903	5	5	0	S			
*Howes, Mrs. J. G., 48, Porchester-terr., W.				1905	1	1	0	S	1	1	0
*Howis, Miss, Ashurst Lodge, Trinity-rd., Brixton, S.W., 4 Dons., 1887-1901...	19	19	0								
*Hubbard, The Hon. Miss Alice, 24, Prince's-gate, S.W. ...				1896	1	1	0	S	1	1	0
*Hubbard, The Hon. Evelyn, The Rookery, Downe, Farnborough, Kent, 1890 ...	10	10	0								
*Hudson, Mrs. Leopold, 46, Hans-mansions, Hans-road, S.W. ...								D	10	10	0
*Hudson, Sydney, Esq. (address unknown), 1891 ...	10	10	0								
*Huggins, Mrs., 4, Collingham-road, S.W. (per Bank) ...				1894	1	1	0	S	1	1	0
*Hughes, Agnes, Lady, Shelsley Grange, Worcester, 1902 ...	10	10	0								
*Hughes, Surg.-Col. D. E., M.D., I.M.S., 26, Sunderland-terrace, W. ...				1901	2	2	0	S	2	2	0
*Hughes, Miss E. M., 17, Phillimore-gardens, W., 2 Donations, 1886-92 ...	15	10	0								
*Hughes, Miss I. M., 83, Ashley-gardens, S.W. ...				1893	1	1	0	S	1	1	0
*Hughes, Mrs. Arthur, 43, Campden House-road, W. ...								S'05 &'06	2	2	0
*Hughes, Mrs. Walter, late of Southwood Ho., Highgate, N., 4 Dons., 1883-91	36	15	0								
Hughes-Kershaw, <i>vide</i> Kershaw.											
*Hughes & Lancaster, Messrs., 47, Victoria-street, S.W. ...				1896	1	1	0	S	1	1	0
*Hughman, R. W., Esq., 43, Cranhurst-road, Willesden Green, N.W. ...				1897	1	1	0	S	1	1	0
*Hulbert, T. C., Esq. (address unknown), 1898 ...											
*Hulburd, Mrs., 124, Inverness-terrace, W. ...				1899	1	1	0	{ S'06 &'07 }	2	2	0
Carried forward	2409	18	6

*Are Governors.

	Governors.	Past Subscriptions.			Receipts 1906.						
		£	s.	d.	Since	Yearly.		£	s.	d.	
					£	s.	d.				
Brought forward ...								2409	18	6	
*Hulton, Everard, Esq., 11, Colinette-road, Putney, S.W. ...				1893	1	1	0	S	1	1	0
*Humbert, Arthur, Esq., 32, Rutland-court, Kensington-road, S.W., 1898...	10	10	0								
*Humphry, Mrs. A. P., Foxton House, Royston (per Bank) ...				1885	1	1	0	S	1	1	0
*Humphry, R. H., Esq., Hurst Lea, Sevenoaks, 2 Dons., 1894-98...	21	0	0	1903	2	2	0	S	2	2	0
*Hunt, F. W., Esq., 21, Upper Hamilton-terrace, N.W. (per Bank) ...				1894	1	1	0	S	1	1	0
*Hunt, Harry, Esq., 141, Essex-road, Islington, N. ...				1904	1	1	0	S	1	1	0
*Hunt, Jackson, Esq., 23, Montagu-sq., W., 1882 ...	10	10	0								
*Hunt, Miss, ditto, 1885 ...	10	10	0								
*Hunt, Miss C. Holdsworth, 20, Park-cr., W. (per Bank)...				1886	1	1	0	S	2	2	0
*Hunt, Mrs. Emily, 50, Evelyn-gdns., S.W. Hunt, <i>vide</i> Holman-Hunt.				1904	1	1	0	S	1	1	0
*Hunter, F. C., Esq., 5, Cavendish-sq., W.				1891	2	2	0	S			
*Hunter, The Rev. A. J., M.A., Swanton Morley Rectory, Dereham, Norfolk (per Bank) ...				1883	1	1	0	S	1	1	0
*Hunter, Miss E. Ruth ...				1892	1	1	0	} S'06 to 10 }	5	5	0
*Hunter, Walter, Esq., J.P., 2, Chartfield-road, Putney-hill ...				1902	1	1	0		S	1	1
*Hunter, Wm., Esq., M.D., F.R.C.P., 103, Harley-st., W. (per Bank), 1902	10	10	0	1892	1	1	0	S	1	1	0
*Huntington, The Right Hon. Sir Chas. P., Bart., The Clock House, 8, Chelsea-embankment, S.W., 1901 ...	10	10	0								
*Huntsman, Wm., Esq., 42 and 43, Upper-street, N. ...				{ 1891	1	1	0	} S	2	2	0
				{ 1900	2	2	0				
*Hurst, Clarence G., Esq., 12, Chesterfield-street, W. (per Bank)...				1900	1	1	0	S	1	1	0
*Hurst, Mrs., 50, Elm-park-gdns., S.W. Hurst & Son, Messrs., 152, Houndsditch, E.				1896	1	1	0	S	1	1	0
				1890	0	10	0	S	0	10	0
*Hussey, S. Murray, Esq., D.L., 18, Elvaston-place, S.W. ...				1901	1	1	0	S			
*Hutchinson, Miss, and Mrs. Shute, 46, Princes-gate, S.W. (per Bank) ...				1901	1	1	0	S	1	1	0
*Hutchinson, J., Esq., F.R.C.S., 1, Park-crescent, W., 1896 ...	10	10	0								
*Hutchinson, Mrs., 6, Cardigan-road, Richmond, 1896 ...	10	10	0								
*Huth, Mrs. Ferdinand M., 44, Upper Grosvenor-street, W. (per Bank) ...				1905	3	0	0	S	3	0	0
*Huth & Co., Messrs. F., 12, Tokenhouse-yard, E.C., 2 Donations, 1884-95 ...	21	0	0								
*Hutton, The Lady, 7, Kensington-ct., W.				1894	1	1	0	S	1	1	0
*Hutton, Wm., Esq., 33, Sloane-gardens, S.W., 1864.											
*Huxley, H., Esq., 39, Leinster-gdns., W.				1898	1	1	0	S	1	1	0
Carried forward ...									2438	12	6

*Are Governors.

	Governors.	Past Subscriptions.			Receipts 1906.		
		Since	Yearly.		£	s.	d.
	£ s. d.		£ s. d.				
Brought forward		2438	12	65
*Hyde, Tandy, Mahon & Sayer, Messrs., 33, Ely-pl., Charterhouse-st., E.C. ...		1847	1 1 0	S	1	1	00
*Hyde Park Hotel, Albert-gate, S.W. ...		1905	4 4 0	S	4	4	00
*Idris & Co., Ltd., Messrs., Pratt-street, Camden Town, N.W. ...		1882	2 2 0	S	2	2	00
*Ilbert, The Right Hon. Sir Courtenay, K.C.S.I., C.I.E., Speaker's-court, Palace of Westminster ...		1899	1 1 0	S	1		00
*Ilchester, The Rt. Hon. the Earl of, Melbury, Dorset ...				S	2	2	00
Illing, R. S., Esq., 93, Queen's-road, Bayswater, W. ...				D	1	1	00
*Im Thurn, Mrs., 5, Collingham-gardens, S.W. ...		1889	1 1 0	S	1	1	00
*In Memoriam, "J. S.," 1896 ...	10 10 0						
*In Memoriam (per Dr. Liveing), 1884 ...	50 0 0						
*In Memoriam, Henry Wood, Esq. (per Mrs. Henry Wood, 10, Cleveland- square, W.) ...		1890	1 1 0	S	1	1	00
In Memoriam, Hilda Bell (<i>see</i> Church of England High School for Girls, Ld.)				D	13	10	9
*Incorporated Law Society, 103 to 113, Chancery-lane, W.C. ...		1882	5 5 0	S	5	5	00
*Ind, Coope, & Co., Messrs., 6A, Devon- shire-square, E.C., 1881 ...	10 10 0						
*Ingham, Miss Geraldine, 40, Gloucester- square, Hyde-park, W. ...				S'05 &'06	2	2	00
*Inglefield, H. B. Esq., 24, Cadogan-pl, S.W.		1898	1 1 0	S	1	1	00
*Inglis, John, Esq., late of 77, Ladbroke- grove, W., 1886 ...	10 10 0						
Innes, <i>vide</i> Rose-Innes.							
*Inns of Court Hotel, Limited, High Holborn, W.C. ...		1888	2 2 0	S	2	2	00
Institute for Nurses, <i>vide</i> Miss Hooper.							
*Instone, Thos., Esq., 101, Leadenhall- street, E.C. ...		1902	1 1 0	S	1	1	00
*Ionides, Alex. C., Esq., Junr., 34, Por- chester-terrace, W., 1897 ...	10 10 0						
*Ironmongers, The Worshipful Company of, Fenchurch-st., E.C., 3 Donations, 1865-85 ...	31 10 0						
*Irving, Thomas, Esq. (address unknown), 1867.							
*Isaac, A., Esq., 22, Great Winchester- street, E.C. ...		1905	1 1 0	S	1	1	00
*Isaac, F. S., Esq., 28, Queen's-gate- gardens, S.W. ...		1893	2 2 0	S	2	2	00
*Isaac, H., Esq., 19, Croftdown-road, Highgate-road, N.W. ...		1901	1 1 0	S	1	1	00
*Isaac, Miss, Woodcote, Inner Park-road, Wimbledon Park ...		1899	1 1 0	S	1	1	00
Carried forward		2482	12	3

*Are Governors.

	Governors.		Past Subscriptions.			Receipts 1903.		
	£	s. d.	Since	Yearly		£	s.	d.
Brought forward	2482	12	3
*Isaacson, Mrs. Wootton, 18, Upper Grosvenor-street, W. ...			1901	2	2 0	S	2	2 0
*Isaacson, R. F., Esq., late of 11, Oxford and Cambridge-mans., Marylebone-road, N.W., 1899 ...	14	14 0						
*Israel, Mrs., 234, Gloucester-terrace, Hyde-park, W. ...						D	10	10 0
*Iveagh, The Rt. Hon. Viscount, K.P., 5, Grosvenor-pl., W., 2 Dons., 1890-1902	200	0 0						
*J. E. C. ...			1891	1	1 0	S	1	1 0
J. N. O. ...			1880	1	0 0	S	0	10 6
*J. P. T., 2 Donations, 1885-92 ...	12	12 0						
*Jackson, J. T., M.R.C.S., L.A.C., 94, Broadhurst-gardens, N.W. ...			1899	2	2 0	S	2	2 0
*Jackson, The Misses, 26, Grosvenor-road, S.W. ...			1887	1	1 0	S	1	1 0
*Jackson, T. G., Esq., 14, Buckingham-street, W.C. ...			1894	1	1 0	S	1	1 0
*Jacobs. A., Esq., 18, Anson-road, Tufnell-park, N. ...			1905	1	1 0	S	1	1 0
*Jacobs, John I., Esq., 3, Gloucester-crescent, N.W. (per Bank) ...			1893	1	1 0	S	1	1 0
*Jacox, The Rev. Frs. (address unknown), 1884 ...	10	10 0						
*Jaeger's, Dr., Sanitary Woollen System Co., Ltd., 95, Milton-street, E.C. ...			1903	2	2 0	S	2	2 0
*Jaffray, A. W., Esq. (address unknown), 1861 ...	10	10 0						
*Jaffray, J. R., Esq., ditto 1866 ...	10	10 0						
*Jaggé, Messrs. A. & J., 7, Bury-street, St. James's, S.W. ...			1899	1	1 0	S	1	1 0
*James, Mrs. Methven, South-side, Clapham-common ...			1902	1	1 0	S	1	1 0
*James, Wm. D., Esq., 14, Gt. Stanhope-st., Mayfair, W. (per Bank), 1886 ...	10	10 0	1890	5	0 0	S	5	0 0
*Jameson, F. B., Esq., K2, The Albany, Piccadilly, 1905 ...	10	10 0						
*Jardine, Mrs. R., 51, Lancaster-gate, W. (per Bank) ...			1891	2	2 0	S	2	2 0
*Jardine, R., Esq., 19, Kensington-palace-gardens, W., 1899 ...	10	10 0						
*Jarrett, J. W. M., Esq., Howard's Hotel, Norfolk-street, W.C. ...			1901	2	2 0	S	2	2 0
Jarrson, Ernest T., Esq., 33, Belgrave road, S.W. ...						D	1	1 0
*Jarvis, John, Esq., 55, Ladbroke-grove, W. ...			1893	1	1 0	S	1	1 0
*Jarvis, Mrs., Woodcote, Walton-on-Thames ...			1887	1	1 0	S	1	1 0
*Jay's, Limited, Messrs., Regent-st., W. ...			{ 1876	3	3 0	{ S	5	5 0
			{ 1896	5	5 0			
*Jeaffreson, H., Esq., M.D., Red House, West-hill, Wandsworth, S.W., 1882	10	10 0						
Carried forward	2524	17	9

*Are Governors.

	Governors.	Past Subscriptions.			Receipts 1906.			
		Since	Yearly.		£	s.	d.	
	£	s.	d.	£	s.	d.		
Brought forward				2524 17 9	
*Jeans, Col. C. G., Royal Army Clothing Depôt, Grosvenor-rd., Pimlico, S.W.				1899	1	1	0 S	1 1 0
*Jecks, Arthur S., Esq., LL.B., 24, Pembridge-gardens, W. ...				1899	1	1	0 S	1 1 0
*Jecks, W. J., Esq. (address unknown), 1865	10	10	0					
*Jefferson, H., Esq. (address unknown), (per Bank), 1892 ...	50	0	0					
*Jeffrey & Co., Messrs., 64, Essex-rd., N.				1883	1	1	0 S	1 1 0
*Jehu, Richard, Esq., 33, Mark-lane, E.C., 1892 ...	10	10	0					
*Jelf, The Hon. Mr. Justice, Oak House, Carlton-road, Putney-hill, S.W. ...				{ 1898	1	1	0 } S	2 2 0
				{ 1899	2	2	0 } S	1 1 0
*Jenkins, Mrs. E., 50, Cazenove-road, N.				1903	1	1	0 S	1 1 0
*Jenner, The Dowager Lady, Greenwood, Bishop's Waltham, Hants (per C. O. S.) 1902 ...	21	0	0	1853	1	1	0 S	1 1 0
*Jephson, Henry, Esq., 4, Cornwall- gardens, S.W. ...				{ 1894	1	1	0 } S	2 2 0
				{ 1899	2	2	0 } S	
*Jersey, The Rt. Hon. the Earl of, P.C., G.C.M.G., Carlton Club, S.W., 2 Dons., 1881-82... ..	18	8	0					
*Jessel, Capt. H. M., 50, Mount-street, W. (per Bank)... ..				1894	1	1	0 S	1 1 0
*Jewish Domestic Training Home, 113, Adelaide-road, N.W. ...				1902	2	2	0 S	2 2 0
*Jodrell, Mrs. Henry, Merchistoun Hall, Horndean, Hants ...				1881	5	0	0 S	5 0 0
*Johnasson, J., Esq., 55, Queen's-gate, S.W. (per Bank) ...				1893	1	1	0 S	1 1 0
*Johnson, Gen. Sir Allen Bayard, K.C.B., 6, Lexham-gardens, W. (per Bank)				1903	1	1	0 S	1 1 0
*Johnson, H. W., Esq., 56, Hornsey-lane, N., 1904 ...	10	10	0					
*Johnson, Herbert W., Esq., 24, Austin- friars, E.C. (per Bank) ...				1898	1	1	0 S	1 1 0
*Johnson, H. J., Esq., 55, Sloane-gardens, S.W. (per Bank) ...				1893	1	1	0 S	1 1 0
*Johnson, Miss, Caen Tower, West Hill, Sydenham ...				1901	1	1	0 S'05	1 1 0
*Johnson, Miss E. (address unknown), 2 Donations, 1856-64 ...	21	0	0					
*Johnson, The Misses Magnus, 18, Kil- dare-gardens, W. ...				1887	1	1	0 S	
*Johnson, Matthey, & Co., Messrs., 78, Hatton-garden, E.C. ...				1884	3	3	0 S	3 3 0
Johnston, Miss, 16, Bayswater-ter., W.							S	1 1 0
*Johnston, Miss E. F., Manor House, North-end, Hampstead (per Bank) ...				1889	1	1	0 S	
*Johnston, Mrs. Fred., 12, Montagu-street, Montagu-square, W. ...				1887	1	1	0 S	1 1 0
*Johnston, Mrs. G., late of Elmbrook, Weston, Bath, 1886 ...	10	10	0					
*Johnstone, D. Y., Esq., 59, Cornwall- gardens, S.W., 1898 ...	10	10	0					
Carried forward	2552 19 9

*Are Governors.

	Governors.			Past Subscriptions.			Receipts 1906.				
	£	s.	d.	Since	Yearly.		£	s.	d.		
					£	s.	d.				
Brought forward ...								2552	19	9	
*Johnstone, Mrs., ditto 1900 ...	10	10	0								
*Johnstone, Miss H. B., Wemyss, 57, Eton-avenue, N.W. ...				1901	1	1	0	S	1	1	0
*Johnstone, Rear-Admiral C., R.N., Graitney, *Camberley, Surrey (per Bank) ...				1894	2	0	0	S	5	0	0
*Joicey, James J., Esq., Sunningdale Park, Berks, 1893 ...	10	10	0								
*Joicey-Cecil, The Right Hon. Lord John P., Newton Hall, Stocksfield-on-Tyne, 2 Donations, 1897-1900 ...	15	10	0								
*Joiners, The Worshipful Company of, Church Porch, St. Sepulchre's Church, Holborn Viaduct, E.C., 2 Donations, 1863-65 ...	21	0	0								
*Jolit, Mrs., 164, Lewisham-road, Lewisham				1889	1	1	0	S	1	1	0
*Jonas, B., Esq., 37, Finchley-road, N.W.				1899	1	1	0	S	1	1	0
*Jones, Charles Edward, Esq., and Mrs. Jones, 20, Cornwall-gardens, S.W., 1864 ...				1884	2	2	0	S	2	2	0
*Jones, E. D., Esq., 2, Gt. George-street, S.W. (per Bank) ...				1896	1	1	0	S	1	1	0
*Jones, H. Lewis, Esq., M.D., &c., 143, Harley-street, W. (per Bank) ...				1896	1	1	0	S	1	1	0
*Jones, H. M., Esq. (address unknown), 1854 ...	10	10	0								
*Jones, J. Moylan, Esq., Llanberis, Sunningfields-road, Hendon ...				1902	1	1	0	S	1	1	0
*Jones, J. P., Esq., 112, Fenchurch-street, E.C., 1864 ...	10	10	0								
*Jones, Mrs. Buckley, 27, Hans-rd., S.W.								S'04 to 06	3	3	0
*Jones, The Hon. Mrs. Douglas, 5, Burton-court, Chelsea, S.W. ...				1886	1	1	0	S	1	1	0
*Jones, Thos. W. Carmalt, Esq., M.A., F.R.C.S., late of 6, Westbourne-st., W., 1890 ...	10	10	0								
*Jones, Messrs. Peter, Ltd., Sloane-sq., S.W. ...				{ 1885	2	2	0	} S	5	5	0
				{ 1900	5	5	0				
*Jones Bros., Messrs., 348, Holloway-road, N. (per Bank) ...				{ 1881	5	5	0	} S	10	10	0
				{ 1899	10	10	0				
Jones, <i>vide</i> Burne-Jones. Jones, <i>vide</i> Evans-Jones. Jones, <i>vide</i> Heywood-Jones.											
*Jonson, Miss Ashton, 20, Sussex-sq., W.								D	10	10	0
*Joseph, A. D., Esq., 8, Upper Hamilton-terrace, N.W. (per Bank) ...				1898	1	1	0	S	1	1	0
*Joseph, E., Esq., late of 25, Dover-st., W., 1882 ...	10	10	0								
*Joseph, Major H. A. and Mrs. (address unknown), 1889 ...	10	10	0								
*Joseph, J., Esq., 144, Harley-street, W.				1902	1	1	0	S	1	1	0
*Joseph, Lionel, Esq. (per Michael Joseph, Esq.), 34, Hatton-garden, E.C., 1905	10	10	0								
Carried forward ...									2598	18	9

*Are Governors.

	Governors.	Past Subscriptions.			Receipts 1906.						
		Since	Yearly.		£	s.	d.				
	£	s.	d.	£	s.	d.	£	s.	d.		
Brought forward				2598	18	9		
*Joseph, Moritz, Esq., 66, Porchester-terrace, W. (per Bank) ...				1895	1	1	0	S	2	2	0
*Joseph, Mrs. S., 29, Hyde-park-gdns., W.				1893	1	1	0	S	1	1	0
*Joseph, N. S., Esq., 18, Porchester-terrace, W. ...				1880	1	1	0	S	1	1	0
*Jourdain, Mrs. Henry J. (address unknown), 2 Donations, 1889-95 ...	12	12	0								
*Jowers, R. F., Esq., F.R.C.S. (address unknown), (per Bank)...				1893	2	2	0	S	2	2	0
*Joyce, Sir M. I., 16, Great Cumberland-place, W. (per Bank)...				1888	1	1	0	S	1	1	0
*Joyce, T. Heath, Esq., (per Bank) ...				1875	1	1	0	S			
*Joyce, W. N., Esq., 22, St. Mary's-rd., N.				1901	1	1	0	S	1	1	0
*Judge, J., Esq., 171, High-street, Camden Town, N.W. ...				1901	1	1	0	S	1	1	0
*Judson, Frederick, Esq. (address unknown) (per Bank), 1887 ...	50	0	0								
*Julyan, Sir Penrose, C.B., K.C.M.G., Cornwall House, Torquay (per Bank)				1887	2	0	0	S	2	0	0
*Junior Carlton Club, Pall Mall, S.W. ...				1883	5	5	0	S	5	5	0
*Junior Constitutional Club, Piccadilly, W.				1891	5	5	0	S	5	5	0
*Junior United Service Club, Charles-street, St. James's, S.W. ...				1901	5	5	0	S	5	5	0
*Justice, Mrs. C. (address unknown), (per Bank) ...				1893	1	1	0	S			
*Kahn, B., Esq., 43, Belsize-park, N.W.				1894	1	1	0	S	1	1	0
*Kahn, H., Esq., 10, Roland-gdns., S.W.				1901	1	1	0	S	1	1	0
*Kahn, Sigis, Esq., 43, Belsize-park, N.W.				1905	1	1	0	S	1	1	0
*Karney, Miss Margaret A. (address unknown), 1891 ...	10	10	0								
*Karpeles, Mrs. J. N., 87, Westbourne-terrace, W. ...				1893	1	1	0	} S	1	1	0
				1901	2	2	0				
*Kaufman, Chas., Esq., 10 and 11, Austin-friars, E.C., 1902 ...	10	10	0								
*Kaye, Walter T., Esq., 2, Brunswick-gardens, Kensington, W. (per Bank)				1897	1	1	0	S	1	1	0
*Keen, G. A., Esq., 31, Prince's-street, Hanover-square, W. ...				1901	1	1	0	S	1	1	0
*Keen, W. B., Esq., Mayfield, 35, West-hill, Highgate ...				1895	1	1	0	S	1	1	0
*Keep, A. P. Perceval, Esq., 4, Paper-buildings, Temple, E.C. (per Bank)...				1895	1	1	0	S			
Keep, Miss A. E., 8, Campden-hill-court, W. ...								S	2	2	0
*Keightley, Miss, 2, Ashburn-place, S.W.				1895	1	1	0	S	1	1	0
*Keiller, Jas. M., Esq. (address unknown), 1895 ...	10	10	0								
*Kekewich, The Hon. Sir A., P.C., 7, Devonshire-place, W., 1893 ...	10	10	0								
*Kellgren, Arvid, Esq., M.D., 94, Cromwell-road, S.W. (per Bank) ...				1893	1	1	0	S	2	2	0
Carried forward						2639	15	9

*Are Governors.

	Governors.			Past Subscriptions.			Receipts 1906.				
	£	s.	d.	Since	Yearly.		£	s.	d.		
Brought forward		2639	15	9		
*Kelly, Geo., Esq., F.R.M.S. (address unknown), 4 Donations, 1887-99 ...	31	10	0								
*Kelly, Mrs. John, Oaklands, Worplesdon, Surrey ...				1896	2	2	0	S	2	2	0
*Kelly's Directories, Ltd., 182, High Holborn, W.C....				1882	2	2	0	S'05	2	2	0
*Kelsey, Hy., Esq., 10 & 11, Upper-street, N. ...				1891	1	1	0	S	1	1	0
*Kelsey, Walter, Esq., 51, Hornsey-rise-gardens, N. ...				1898	1	1	0	S			
*Kemball, General Sir Arnold, K.C.B., K.C.S.I., 62, Lowndes-square, S.W., 1881 (per Bank) ...	20	0	0	1881	1	1	0	S	1	1	0
*Kemball, The Lady, ditto, 2 Donations, 1886-94 ...	12	10	0								
*Kempe, A. B., Esq., 19, Pembroke-sq., W.				1896	1	1	0	S	1	1	0
*Kemplay, Miss, 48, Leinster-gardens, W., 3 Donations, 1887-1903 ...	13	13	0					D	1	1	0
*Kendall, Franklin R., Esq., 1, The Paragon, Blackheath, 2 Dons., 1891-1900	11	11	0	1900	1	1	0	S	1	1	0
*Kendall, Miss A., 26, Palace-gardens-terrace, W. (per Bank) ...				1895	1	1	0	S	1	1	0
*Kendall, Mrs. C., 10, Wilton-crescent, S.W. ...				{ 1884	1	1	0	S	2	0	0
				{ 1902	2	0	0				
*Kendall's Charity, per the Churchwardens of St. Mary Magdalen, Old Fish-street, E.C., 1883 ...	10	10	0								
*Kennedy, B. E., Esq. (address unknown), 1889 ...	10	10	0								
*Kennedy, John B., Esq., M.R.C.S., Stratford Hall, Stratford, Essex, 1892	10	10	0								
*Kent, T. J., Esq., late of 89, Piccadilly, W., 3 Donations, 1885-93 ...	21	0	0								
*Ker, The Hon. Mrs. Alfred, 12, Grosvenor-place, S.W., 3 Donations, 1887-98 ...	20	15	0								
*Kershaw, Mrs. Hughes, Cumberland House, Kensington Court ...				1887	1	1	0	S	1	1	0
*Key, W. H., Esq., 301, Seven Sisters-road, N....				1891	1	1	0	S	1	1	0
*Keyser, Miss, 17, Grosvenor-cres., S.W. Keyser, <i>vide de</i> Keyser.				1895	1	1	0	S	1	1	0
*Kibble, Miss, 4, Wedderburn-rd., N.W. Kierzkowski, <i>vide de</i> Kierzkowski-Steuart				1891	1	1	0	S	1	1	0
*Kilburn Bon Marché (Messrs. W. Roper & Co.), 40, High-road, N.W. ...				1887	5	5	0	S	5	5	0
*Killick, J. Morton, Esq., Berjacval, Hendon				1897	1	1	0	S	1	1	0
*Kimber, Arthur, Esq., late of 3, Roland-gardens, S.W., 1900.											
*Kinahan & Co., Messrs., Guildford-street, York-road, S.E., 1863 ...	21	0	0								
*Kinder, Miss, Top Flat, 33, Anson-road, Holloway, N. ...				1890	1	1	0	S	1	1	0
King, H. Douglas, Esq., 52, Queensborough-terrace, W. ...								S	1	1	0
Carried forward ...									2664	17	9

*Are Governors.

	Governors.			Past Subscriptions.			Receipts 1906.				
	£	s.	d.	Since	Yearly.		£	s.	d.		
Brought forward	2664	17	9		
*King, H. J., Esq., 138, Piccadilly, W. (per Bank), 1899 ...	10	10	0	1900	5	5	0	S	5	5	0
*King, Joshua, Esq. (address unknown), 1887 ...	10	10	0								
*King, Mrs. L. Bolton, 10, Upper Berkeley-street, W. ...				1887	1	1	0	S	1	1	0
*King, Rd., Esq., 126, Fellows-rd., N.W., (per Bank) ...				1898	1	1	0	S	1	1	0
*King, Wm. Jas., Esq., 2, Gloucester-crescent, N.W. ...				1892	1	1	0	S	1	1	0
King, <i>vide</i> Locke-King.											
*Kingdon, The Misses (2 Private Concerts), 64, Blomfield-road, W., 1882 ...	40	0	0								
*Kingsbury, Mrs., 64, Burton-court, Chelsea, S.W. ...				1904	1	1	0	S	1	1	0
*Kingscote, Col. Sir Robert Nigel F., K.C.B., G.C.V.O., 19, South Audley-street, W., 1882 ...	10	10	0					D	10	10	0
*Kingsford, C. L., Esq., 13, Brunswick-gardens, W. ...				1894	1	1	0	S	1	1	0
*Kinnaird, The Rt. Hon. Lord, 2, Pall-mall East, S.W., 1879 ...	10	10	0								
*Kinnaird, The Hon. Miss, 115, Mount-st., Grosvenor-square, W., 3 Dons., 1884-91 ...	25	15	0								
*Kitz, Carl, Esq., 28, Fairfax-rd., N.W., 1895 ...	10	10	0								
*Klein's Hotel, <i>vide</i> A. Wanner, Esq.											
*Knight, Capt. H. R., 44, Redcliffe-square, S.W. ...				1903	1	1	0	S	1	1	0
*Knight, Mrs. H., 7, Gainsborough-gdns., Hampstead, N.W., 1887 ...	20	0	6	1889	2	2	0	S	1	1	0
*Knight, W., Esq., 94, Wickham-road, Brockley, 1904 ...	10	10	0								
*Knoop, Baroness de, 31, Rutland-gate, S.W. (per Bank) ...				1894	1	1	0	S	1	1	0
Knoop, Jersey de, Esq., Calverley Hall, Tarporley ...								S	1	1	0
*Knowles, E., Esq., 48, Moorgate-street, E.C., 1864 ...	26	5	0								
*Knowles, H. C., Esq., and Miss Kate Christine, 17, Kensington-gore, W., Executors of the late C. J. Knowles, Esq., 2 Dons., 1901-05 ...	31	10	0								
*Knowles, James T., Esq., Queen Anne's Lodge, St. James's Park, S.W., 1891 ...	10	10	0								
*Knowles, Mrs. (address unknown), 1888 ...	10	10	0								
*Knowles, Mrs., 24, St. Edmund's-terr., Regent's-park, N.W. ...								S'05 & 'c6	2	2	0
*Knowlman Bros., Messrs., 681, Holloway-road, N. ...				{ 1895	5	5	0	} S			
				{ 1903	2	2	0				
*Knox, Oct. N., Esq., 19, Bryanston-mansions, York-street, W. ...				1889	1	1	0	S	1	1	0
*Knutsford, The Rt. Hon. Viscount, P.C., G.C.M.G., 75, Eaton-sq., S.W., 1884 ...	10	10	0								
Carried forward						2693	4	9

*Are Governors.

	Governors.		Past Subscriptions.		Receipts 1905.		
	£	s. d.	Since	Yearly.	£	s.	d.
Brought forward	2693	4	9
*Koch, Wm. M., Esq., 22, Lennox-gardens, S.W. (per Bank) ...			1902	1 1 0	S	1	1 0
*"Koheleth" ...			1886	1 1 0	S	1	1 0
*Kohler, J. D., Esq., J.P., Barton House, Winkfield, near Windsor, 1890 ...	10	10 0					
*Kohn-Speyer, Paul, Esq., 1, Lennox-gardens, S.W. ...			1902	1 1 0	S	1	1 0
*König, F. A., Esq., 1, St. Michael's-alley, E.C. ...			1900	2 2 0	S	2	2 0
*König, H. H., Esq., ditto ...			1894	2 2 0	S	2	2 0
*Krabbé, Mrs. S. I., Ranavie, Weybridge ...			1890	1 1 0	S	1	1 0
*Kraftmeier, E. A. H., Esq., 5, Onslow-gardens, S.W. (per Bank) ...			1897	1 1 0	S	1	1 0
*Krohn, Nicholas, Esq., 13, Belsize-square, N.W. ...			1883	1 1 0	S	1	1 0
*Kyd, Mrs., 23, Prince's-gdns., S.W., 1896	10	10 0					
L. A. (A Friend, Kennington) ...					D	0	10 0
*L. A., 1890... ..	200	0 0					
*L. A. C., 12 Donations, 1882-96 ...	110	5 0					
*L. E. K., 2 Dons., 1894-1902 ...	11	11 0					
*Ladenburg, W., Esq., 10, Angel-ct., E.C.			1887	2 2 0	S	2	2 0
*Lambert, Lieut.-Col. Geo., 12, Coventry-st., W., 1891 ...	10	10 0					
*Lambert, Rd. John, Esq. (address unknown), 1897 ...	10	10 0					
*Lancaster, W. J., Esq., South Lynn, Putney-hill, 1899 ...	10	10 0					
*Landau, A., Esq., 115, Westbourne-terrace, W. ...					S'05 &'06	2	2 0
*Landauer, D., Esq., 53, Fitzjohn's-avenue, N.W. (per Bank) ...			1890	1 1 0	S	1	1 0
*Lane, Sidney L., Esq., D.L., J.P., Manor House, Great Addington, Thrapston, 1894 ...	10	10 0					
*Langdale, E., Esq. (address unknown), (per Bank) ...			1903	1 1 0	S	1	1 0
*Langdale, Mrs., 13, Ladbroke-sq., W.			1901	1 1 0	S	1	1 0
*Lauge, Mrs. J., 4, Collingham-place, S.W. (per Bank) ...			1902	1 1 0	S	1	1 0
*Lange, W. J. M., Esq. (address unknown), 1891 ...	10	10 0					
*Langham, Thos. G., Esq., 133, Maida Vale, W. ...			1902	1 1 0	S	1	1 0
*Langham Hotel Co., Limited, Portland-place, W. ...			1888	5 5 0	S	5	5 0
*Langhorne, A. R. M., Esq., Parkside, Acton-vale, W. (per Bank) ...			1894	1 1 0	S	1	1 0
Langhorne, Miss, <i>vide</i> Norland-pl. School.							
*Langley, Claude, Esq., 9, Onslow-crescent, S.W. (per Bank) ...			1902	1 1 0	S	1	1 0
*Langton, J. Gordon, Esq., Sunderland Lodge, Westbourne-gardens, W. ...			1904	1 1 0	S		
Carried forward					2721	0 9

*Are Governors.

	Governors.	Past Subscriptions.			Receipts 1906.				
		Since	Yearly.		£	s.	d.		
	£	s.	d.		£	s.	d.		
Brought forward		2721	0	9		
*Langton, Miss, 2, Percy-villas, Campden-hill, W. ...		1894	1	1	0	S	1	1	0
*Langworthy, Mrs. J. W., 12, Upper Phillimore-gardens, W. (per Bank)...		1897	2	0	0	S	2	0	0
*Lankester, A. O., Esq., M.R.C.S., 5, Upper Wimpole-street, W. (per Bank)		1892	1	1	0	S	1	1	0
*Lankester, F. W., Esq., 15, Belsize-gardens, N.W....		1904	1	1	0	S	1	1	0
*Larkins, Walter F., Esq. (address unknown), 1890 ...	10	10	0						
*Larkins-Walker, Lt.-Col. Wm. (address unknown), 1892 ...	10	10	0						
*Larnach, Mrs. A. M., 30, Rutland-gate, S.W. ...		1899	1	1	0	S	1	1	0
Las Casas, <i>vide</i> De Las Casas.									
*Lascelles, the late Col. W. R. ...		1905	1	1	0	S	1	1	0
*Last, F., Esq., 12, Haymarket, S.W....		1900	1	1	0	S	1	1	0
*Latham, Mrs. Morton, Hollow Dene, Frensham, Farnham, 1883 ...	10	10	0						
*Lathbury, Mrs., Hascombe, Godalming		1888	1	1	0	S'05	1	1	0
*Latter, Fredk. W., Esq., 18, Lonsdale-square, N. ...		1901	1	1	0	S	1	1	0
*Laurence, Miss E. E., Froebel Educational Institute, Talgarth-road, West Kensington, W. ...		1905	1	1	0	S	1	1	0
*Laurence, Miss M. A., 3, York-terrace, Regent's-park, N.W. ...		1905	1	1	0	S	1	1	0
*Law, Mrs., 2, Stanley-crescent, W. ...		1871	1	1	0	S	1	1	0
*Law, the Exors. of the late Mrs. M. J. (per John Brewer, Esq., Barnstaple) 1898	200	0	0						
*Law Land Co., Norfolk-street, W.C. ...		1903	5	5	0	S	5	5	0
*Lawes, Maj. Robt. B., J.P., D.L., Old Park, Dover, 2 Dons., 1851-1901 ...	15	10	0						
*Lawes, R. M., Esq., 18, Queen-street, Mayfair, W., 1882 ...	10	10	0						
*Lawley, The Hon. Mrs., 3, Chester-square, S.W. (per Bank) ...		1893	1	1	0	S	1	1	0
*Lawrence, Sir A. T., K.C., 3, Paper-buildings, Temple, E.C. (per Bank)...		1891	1	1	0	S	1	1	0
*Lawrence, The Right Hon. Dow. Lady, C.I., 5, Egerton-place, S.W... ..		1894	1	1	0	S	1	1	0
*Lawrence, Miss (address unknown), 1874	10	10	0						
*Lawrence, The Hon. Mrs. Herbert, 10, Sloane-gardens, S.W. (per Bank) ...		1898	1	1	0	S	1	1	0
*Lawrence, Mrs. L., 44, Westbourne-ter., W. (per Bank) ...		1888	1	1	0	S	1	1	0
*Lawrence, Mrs., 37, Belsize-avenue, N.W.		1889	1	1	0	S'05	1	1	0
*Lawrence, Mrs. M. Sealy, 5, Upper Addison-gardens, W. (per Bank) ...		1899	1	1	0	S	1	1	0
*Lawrence, Sydney, Esq., Merton Lodge, Shanklin, 1886... ..	10	10	0						
*Lawrence, Sir J. J. Trevor, Bart., K.C.V.O., F.R.S., J.P., 57, Prince's-gate, S.W., 3, Donations, 1875-82... ..	42	0	0						
Carried forward		2747	3	9		

*Are Governors.

	Governors.			Past Subscriptions.			Receipts 1903.				
	£	s.	d.	Since	Yearly.		£	s.	d.		
					£	s.	d.				
Brought forward ...								2747	3	9	
*Lawson, T., Esq. (address unknown), 1880	21	0	0								
*Lawson, H. L. W., Esq., 17, Grosvenor-square, W., 1895 ...	10	10	0								
*Layton, C. E., Esq. (13 Dons., 1893-1905) ...	136	10	0					D	10	10	0
*Layton, E. J., Esq., 29, Budgets-row, E.C., 1866.											
*Layton, Mrs. (address unknown), 1894 ...	10	10	0								
Lazarus, Arthur, L., Esq., 20, Pembri- gards, W. ...								D	1	1	0
*Lazarus, Philip, Esq., 28, Oxford-sq., W.				1904	1	1	0	S	1	1	0
*Lazarus, Simeon, Esq. (address unknown), 3 Donations, 1888-98 ...	15	15	0								
*Lazarus, Solomon, Esq., 25, Fitzjohn's- avenue, N.W. ...				1901	2	2	0	S	2	2	0
*Lazarus, Bros., Messrs., 3, Draper's- gards, E.C., 2 Dons., 1901-02 ...	12	12	0								
*Leach, Maj.-Gen. Edmund, C.B., 27, Thurloe-square, S.W. ...				1898	2	2	0	{ D S	2	0	0
*Leach, F., Esq., (address unknown) (per Bank) ...				1884	1	1	0	S	1	1	0
*Leach, Mrs. (address unknown), 1875 ...	10	10	0								
*Leadbitter, Miss, 30, Pembri- gards, W. ...				1889	1	1	0	S	1	1	0
*Leat, W., Esq. (address unknown), 1862	10	10	0								
*Leake, W. R. M., Esq., The Orchard, Dulwich-common (per Bank) ...				{ 1903 1904	{ 2 1	{ 2 1	{ 0 0	} S	1	1	0
*Leathersellers, The Worshipful Company of, St. Helen's-place, E.C., 27 Dona- tions, 1864-1905 ...	477	15	0					D	10	10	0
*Leaver, Miss A. E., 50, Kensington- park-road, W. (per Bank) ...				1897	2	2	0	S	2	2	0
*Leaver, Miss C., 2, St. James's-square, Notting Hill, W. ...				1890	1	1	0	S			
Le Blanc, C. W., Esq., 14, The Grove, Boltons, S.W. ...								S	1	1	0
*Leckey, Miss B. C. J., 99, Coleherne- court, 1st floor, facing gardens, Earl's- court, S.W. (per Bank) ...				1903	1	1	0	S	1	1	0
*Lecky, Mrs., 38, Onslow-gards, S.W. (per Bank) ...				1904	1	1	0	S	1	1	0
*Ledger, Miss, late of Glenelg, Eltham, S.E., 1891 ...	10	10	0								
*Ledsam, D. B., Esq., 43, Egerton-gdns., S.W., 1898 ...				1893	1	1	0	S	1	1	0
*Lee, Arth. Morier, Esq., 8, Victoria-road, W. (per Bank) ...				1878	2	2	0	S	2	2	0
*Lee, Henry, Esq. (address unknown) 1887 ...	10	10	0								
*Lee, J. C. Frank, Esq., late of 9, Park- crescent, Portland-place, W., 1892 ...	10	10	0								
*Lee, Miss A. M., Frogmore, Leigham- court-road, Streatham, 1890 ...	10	10	0								
*Lee, Miss Mary ...				1890	1	1	0	S	1	1	0
Carried forward ...									2789	1	9

*Are Governors.

	Governors.	Past Subscriptions.				Receipts 1906.					
		Since	Yearly.			£	s.	d.			
	£	s.	d.	£	s.	d.	£	s.	d.		
Brought forward			2789	1	9		
*Leeming, Jno, Esq, 57, Westbourne-ter. W.				1899	1	1	0	S	1	1	0
*Lees, Sir Elliott, Bart., D.S.O., 14, Queen Anne's-gate, S.W. ...				1891	1	1	0	S	1	1	0
*Lees, Miss (address unknown), 1890 ...	10	10	0								
*Lees, Miss H. M., "Holmcroft," Highland-road, Bromley ...				1899	1	1	0	S	1	1	0
*Leete, H. M., Esq., 4, Highbury-hill, N				1901	1	1	0	S	1	1	0
*Leetham, Lt.-Col. A., 100, Park-st., W.				1904	1	1	0	S	1	1	0
*Legh, Mrs. Cornwall, 79, Onslow-gdns., S.W. (per Bank) ...				1897	1	1	0	S	1	1	0
*Leigh, The Hon. Sir E. Chandos, K.C.B., K.C., M.A., 45, Upper Grosvenor-st., W. (per Bank) ...				1884	1	1	0	S	1	1	0
*Leigh, The Hon. Lady Chandos, ditto... Leigh, <i>vide</i> Austen-Leigh.				1884	1	1	0	S	1	1	0
*Leighton, The Misses, 41, Buckingham Palace-mansions, S.W. ...				1894	1	1	0	S	1	1	0
Leite, <i>vide</i> Pinto-Leite.											
Leith of Fyvie, Lady, Fyvie Castle, Aberdeenshire, 1899 ...	10	10	0					S	2	2	0
*Leith, Mrs. M. C. J., 27, Chesham-place, S.W. (per Bank) ...				1901	1	1	0	S	1	1	0
*Leith, Mrs. Walter, 2, Culford-gardens, S.W. (per Bank) ...				1894	1	1	0	S	1	1	0
*Leitrim, Winifred, Countess of, 40, Portman-square, W. ...				1895	1	1	0	S	1	1	0
*Lello, Percival B., Esq., 193, High-road, Kilburn, 1901 ...	10	10	0								
*Leon, H. S., Esq., 17, Delahay-street, S.W., 1895 ...	10	10	0								
*Leon, Miss E. R., 34, Prince's-square, W. (per Bank) ...				1887	1	1	0	S	1	1	0
*Leon, Mrs. Philip, 13, Cleveland-square, W. (per Bank) ...				1886	1	1	0	S	1	1	0
*Leonard, Mrs. Robt., 58, Elsham-rd., W.				1889	1	1	0	S	1	1	0
*Le Poer Trench, Col. the Hon. Wm., R.E., 3, Hyde-park-gdns., W. (per Bank) ...				1887	1	1	0	S	1	1	0
*Leslie, John, Esq., 8, Bassett-road, W. (per Bank) ...				1905	2	2	0	S	2	2	0
*Leslie, Mrs., 30, Onslow-square, S.W. ... Leslie-Melville, <i>vide</i> Melville.				1885	1	1	0	S	1	1	0
*Letchworth, Miss E., Aspley Guise, Woburn (per C.O.S.) ...				1883	1	1	0	S	1	1	0
*Lethbridge, Charles, Esq., J.P., late of 41, Upper Brook-street, W., 1900 ...	10	10	0								
*Leven and Melville, The Rt. Hon. The Earl of, P.C., Roehampton Ho., Roehampton, 2 Dons., 1894-1902 ...	20	10	0								
*Leventhorpe, Mrs., 39, Hyde-park-square, W. (per Bank) ...				1887	1	1	0	S	1	1	0
*Lever, Mrs. C. B. (address unknown), 1876	10	10	0								
*Levita, Mrs., 27, Ennismore-gardens, S.W. (per Bank) ...				1886	1	1	0	S	1	1	0
Carried forward					2814	5	9

*Are Governors.

	Governors.	Past Subscriptions.				Receipts 1906.				
		Since	Yearly.			£	s.	d.		
	£	s.	d.	£	s.	d.	£	s.	d.	
Brought forward	2814	5	9	
*Levy, Miss Matilda, 51, Grosvenor-st., W.		1892	1	1	0	S	1	1	0	
*Levy, Miss Zara, 8, Queen's-gardens, W.		1905	1	1	0	S	1	1	0	
*Levy, Mrs. A. J., 55, Gloucester-gdns., W.		1902	1	1	0	S	1	1	0	
*Levy, Mrs., Louis, 26, Wellington-court, Albert-gate, S.W.		1899	1	1	0	S	1	1	0	
*Lewes, Mrs. C. L., 14, Sussex-gdns., Hyde Park, W.		1895	1	1	0	S	1	1	0	
*Lewin, Mrs. Emily, 6, Queen's-gate-place, S.W., 1877.		1895	1	1	0	S	1	1	0	
*Lewis, Mrs. C. A., 31, Chester-sq., S.W.		1905	1	1	0	S	1	1	0	
Lewis, F. T., Esq., 3, Aubert-park, N....		1903	1	1	0	S	1	1	0	
*Lewis, Joseph, Esq., 36, Warwick-av., W.		1903	1	1	0	S	1	1	0	
*Lewis, Mrs. Edwin, 8, Albion-street, Hyde-park, W., 1902... ..	10	10	0							
*Lewis, Mrs. Regine, 51, Holland-park, W. (per Bank)		1890	1	1	0	S	1	1	0	
*Lewis, Col. S. R., C.B., 3, Vicarage-gate, W. (per Bank)		1891	1	1	0	S	1	1	0	
*Lewis & Co., Messrs. J., 280, Oxford-street, W.		1884	3	3	0	S	3	3	0	
*Lewis, Messrs. Samuel, & Co., 5-11, Holborn-bars, E.C.		1895	2	2	0	S	2	2	0	
*Lewis & Allenby, Messrs., 194, Regent-street, W. (per Bank)... ..		1875	5	5	0	S	5	5	0	
*Lewisohn, Mrs. S., 17, Collingham-road, S.W.							S'05 } &'06 }	2	2	0
*Ley, John, Esq., 23, Harefield-road, Brockley, S.E., 1894.										
*Ley, John Carrington, Esq., St. Helen's, E. Farleigh, Kent. Leyland, vide Naylor-Leyland.		1895	1	1	0	S				
*Light, Mrs. Chas., 29, Belsize-av., N. W.		1895	1	1	0	S				
*Lilienfeld, Arthur, Esq., late of Grosvenor Club, Piccadilly, S. W., 1902 ...	10	10	0							
*Lilley, J. E., Esq., The Chestnuts, Wealdstone, Harrow, 2 Dons., '94-1902	23	0	0							
*Lindsay, Mrs., Fern Bank, Shanklin, I. W.		1895	1	1	0	S	1	1	0	
*Lindsay, The Lady Jane (address unknown) (per Bank)		1883	1	1	0	S	1	1	0	
*Ling, T. P., Esq., Leighamholm, Leigham-court-road, Sydenham, 2 Dons., 1890-93... ..	12	12	0							
*Lingen, Lady, 13, Wetherby-gardens, S.W.		1879	2	2	0	S	2	2	0	
*Lister, Miss, Rose Cottage, Windsor Forest		1903	1	1	0	S'05	1	1	0	
*Listowel, The Rt. Hon. the Earl of, K.P., Convamore, Ballyhooly, Co. Cork, Ireland		1900	1	1	0	S	1	1	0	
*Litchfield, Mrs. R. B. 31, Kensington-square, W. (per C.O.S.)		1895	1	1	0	S	1	1	0	
*Littledale, The Rev. R. F., LL.D., 9, Red Lion-square, W.C., 1885 ...	10	10	0							
*Littleton, Rear-Admiral The Hon. A. C., J.P., 59, Warwick-sq., S.W. (per Bank)		1904	2	2	0	S	2	2	0	
Carried forward	2846	16	9	

*Are Governors.

	Governors.	Past Subscriptions.			Receipts 1906.		
		Since	Yearly.		£	s.	d.
	£ s. d.	£	s.	d.	£	s.	d.
Brought forward	2846	16	9
*Littleton, The Hon. H. S., Travellers' Club, Pall Mall, S.W. (per Bank) ...		1882	1	1	0	S	1 1 0
*Littlewood, The Rev. B. C., The Vicarage, Warfield, Bracknell, Berks.							
Littmann, Mrs., late of 33, King Edward's-road, N.E. ...		1905	1	1	0	S	
*Liveing, R., Esq., M.D., 11, Manchester-square, W. ...		1880	1	1	0	S	1 1 0
*Livett, J. J. Willoughby, Esq., LL.M., 182, Haverstock-hill, N.W. ...		1900	1	1	0	S	
Llewellyn, vide Dillwyn-Llewellyn.							
*Lloyd, Alfred Howard, Esq., J.P., Harewoods, Bletchingley, Surrey.							
*Lloyd, E. Honoratus, Esq., K.C., 30, Collingham-gardens, S.W. ...		1902	1	1	0	S	1 1 0
*Lloyd, H., Esq. (address unknown), 2 Donations, 1865-67 ...	21 0 0						
*Lloyd, H. Gore, Esq., Tangerby, Portsmouth-road, Kingston, S.W., 1886...	10 10 0						
*Lloyd, J. H., Esq., 10, The Grove, Highgate, N. ...		1893	1	1	0	S	
*Lloyd, Mrs. (address unknown), 1865 ...	10 10 0						
*Lloyd, Mrs. Charlotte, Haling Cottage, Croydon, 1904.							
*Lloyd, Mrs. R. Gore, 6, West Kensington-gardens, W. ...						D	10 10 0
*Lloyd, R. G. D., Esq., 46, Westbourne-pk.-villas, W., 9 Dons., 1880-1905 ...	91 10 0						
*Lloyd, Wm. H., Esq., M.D., R.N., 4, Alfred-place West, S.W. ...		1891	1	1	0	S	1 1 0
*Lloyd, Messrs. T., & Co., 428, &c., Oxford-street, W. ...		1897	5	5	0	S	5 5 0
*Lochhead, W., Esq., 20, Nassington-road, Hampstead (per Bank) ...		1904	1	1	0	S	1 1 0
*Lock, Mrs. Phoebe (address unknown), 2 Donations, 1862-63 (per Bank) ...	150 0 0						
*Lock, W. H., Esq., Inslow, North Devon							
*Locke-King, Mrs. E. G., 4, Mount-st., W. (per Bank) ...		1887	3	0	0	S	3 0 0
*Locket, Miss S., 21, Willow-road, N.W.		1887	1	1	0	S	1 1 0
Lockhart, Miss Macdonald ...		1897	1	1	0	S	1 0 0
		1905	1	0	0		
*Lockwood, Capt. H. B., Oriental Club, Hanover-square, W. (per Bank) ...		1887	1	1	0	S	1 1 0
*Loder, The Dow. Lady, 47, Grosvenor-square, W. ...		1883	1	1	0	S	1 1 0
Loeffler, Mrs., The Abbey, Campden-hill-road, W. ...						S	2 2 0
*Loft, Fredk., Esq., 1, Horseferry-rd., S.W.		1904	1	1	0	S	1 1 0
*Logan, Miss, 30, Bina-gardens, S.W. ...		1891	1	1	0	S	1 1 0
*London Association of Nurses, Ltd., vide Miss Firth.							
London and North-Western Railway Company, see Euston Hotel.							
Carried forward	2879	3	9

*Are Governors.

	Governors.	Past Subscriptions.			Receipts 1906.		
		Since	Yearly.		£	s.	d.
	£	s.	d.	£	s.	d.	
Brought forward				2879 3 9
*London and Westminster Bank, Ltd., Lothbury, E.C., 5 Dons., 1883-1904...	84	10	0				
*London Society of Compositors, 7 & 9, St. Bride-street, Ludgate-circus, E.C.				1866	2	2	0 S 2 2 0
*London Society for Teaching the Blind, 10, Upper Avenue-road, N.W. ...				1863	1	1	0 S 1 1 0
*Londonderry, The Most Hon. the Marquis of, K. G., A. D. C., Londonderry House, Park-lane, W. ...				1883	2	2	0 S 2 2 0
*Long, A. Heathcote M., Esq., 3, St. George's-road, S.W. (per Bank) ...				1893	1	1	0 S 1 1 0
*Long, Col. C. W., M.P., Severn Bank, Severn Stoke, Worcs., 1888 ...	10	10	0				
*Long, The Rev. F. Lucker, Belford, Northumberland							
*Long, Wm. E., Esq., ditto							
*Long, The Hon. Mrs. M., 14, Bryanston- square, W., 1894 ...	10	10	0				
*Longford, the Dowr. Countess of, 24, Bruton-street, W. (per Bank) ...				1897	1	1	0 S 1 1 0
*Longman, C. J., 39, Paternoster-row, E.C. (per Bank), 1882 ...	25	0	0	1883	2	2	0 S 2 2 0
*Longman, The Misses, 18, Thurloe-sq., S.W.				1888	2	2	0 S 1 1 0
*Longman, T. Norton, Esq., 39, Pater- noster-row, E.C. (per Bank) ...				1883	3	3	0 S 3 3 0
*Longsdon, A. A., Esq., 44, York-terrace, N.W. (per Bank) ...				1903	1	1	0 S 1 1 0
*Longsdon, Mrs., 20, Holland-park, W.				1904	1	1	0 S 1 1 0
*Longstaff, L., Esq., 3, St. John's Wood- road, N.W. ...				1896	1	1	0 S 1 1 0
*Longstaff, Lt.-Col., F.R.G.S., F.R.M.S., Ridgeland, Wimbledon, 3 Dns, 1881-96	200	0	0				
*Longstaff, Mrs., ditto, 1884 ...	21	0	0				
Longueville, Thos., Esq., J.P., Llanforda, near Oswestry ...				1893	1	1	0 S 1 0 0
				1899	1	0	0 S 1 0 0
*Lonsdale, The Dowager Countess of, Cottesmore Hall, Oakham, Rutland (per Bank) ...				1894	1	1	0 S 1 1 0
*Lopes, The Rt. Hon. Sir Massey, Bart., F.S.S., M.A., D.L., J.P., 28, Gros- venor-gardens, S.W., 2 Dons., 1881- 1903 ...	21	0	0				
*Lort-Phillips, Mrs. E., 79, Cadogan- square, S.W. ...				1900	1	1	0 S 1 1 0
*Lousada, H. G., Esq., 38, Westbourne- terrace, W. ...				1887	2	2	0 S'05 } 4 0 0
							&'06 }
*Loveless, Thomas Henry, Esq., 76, Harley-street, W., 3 Dons., 1888-1902	31	10	0				
*Lovell, F. F., Esq. (address unknown) (per Bank) ...				1889	1	1	0 S 1 1 0
*Lovell, L. B., Esq., 8, Kensington-court, W., 2 Dons., 1897-99 ...	21	10	0				
*Lovell, Mrs., 48, Oakley-road, N. ...				1898	1	1	0 S 1 1 0
Lovell, <i>vide</i> Palmer-Lovell.							
Carried forward				2905 3 9

*Are Governors.

	Governors.	Past Subscriptions.			Receipts 1906.		
		Since	Yearly.		£	s.	d.
	£ s. d.		£ s. d.				
Brought forward		2905	3	9
*Low, Malcolm, Esq., and The Lady Ida, 22, Roland-gardens, S.W. ...		1901	I I O	S	I	I	O
*Low, Alexr. G., Esq., 8, Pembridge- villas, W. ...		1900	I I O	S	I	I	O
*Low, Mrs., Fairfield, Brighton-road, Sutton ...		1885	I I O	S	I	I	O
*Low, Robert, Esq., 38, Offord-road, N...		1905	I I O	S	I	I	O
*Low, Robert, Esq. (address unknown), 1850 ...	10 10 0						
Lowe, C. Grierson, Esq., 7, East India- avenue, E.C. ...				S	I	I	O
*Lowe, J. Corbett, Esq., Falkner-square, Liverpool, 1883 ...	10 10 0						
*Lowe, Mrs. A. L. (address unknown) (per Bank), 1881 ...	10 10 0						
*Lowe, Mrs. N. Grierson, 165, Oakwood- court, W. ...		1904	I I O	S	I	I	O
Lowenstein, S. M., Esq., 43, Park-lane, W. ...				D	5	5	0
*Lowndes, Maj., late of Junior United Service Club, S.W., 1876 ...	10 10 0						
*Lowther, The Right Hon. James W., M.P., D.L., Speaker's House, West- minster, S.W. (per Bank) ...		1891	I I O	S	I	I	O
*Löwy, Ernest D., Esq., 89, Addison-rd, W.		1903	I I O	S	I	I	O
*Loyd, A. K., Esq., K.C., M.P., 60A, Ca- dogan-square, S.W. (per Bank) ...		1893	I I O	S	I	I	O
*Loyd, E. Henry, Esq., J.P., Langleybury, King's Langley, Herts (per Bank) ...		1892	I I O	S	I	I	O
*Loyd, Miss E., 105, Cadogan-gdns, S.W.		1902	I I O	S	I	I	O
*Lubbock, Edgar, Esq., The Brewery, Chiswell-street, E.C., 1880 ...	20 0 0						
*Lucas, Arthur, Esq., 27, Bruton-st., W.		1882	I I O	S	I	I	O
*Lucas, Sir A. C., Bart., 30, Wilton-cres., S.W. (per Bank) ...		1893	I I O	S	I	I	O
*Lucas, C. J., Jun., Esq., 9, Belgrave- square, S.W. (per Bank) ...		1887	I I O	S	I	I	O
*Lucas, C. T., Esq., D.L., J.P., 37, Great George-street, S.W., 1882 ...	10 10 0						
*Lucas, Hy., Esq., 46, Gloucester-square, W., 3 Donations, 1889-1903... ..	26 5 0						
*Lucas, Mrs. H., 5, Westbourne-terrace, W. ...		1882	I I O	S	I	I	O
*Luce, Col. C. R., Halcombe, Malmesbury, Wilts, 1892 ...	10 10 0	1898	I I O	S	I	I	O
*Lucena, Mrs. Chas., Westwick, near Bracknell, Berks ...		1897	2 2 0	S	2	2	0
Luker, Mrs., 80, Palace-court, W. ...				S	I	I	O
*Lumley, Lt.-Col. the Hon. O. V. G. A., 62, Pont-street, S.W. (per Bank) ...		1896	I I O	S	I	I	O
*Lumley, Mrs. F. Savile, 55, Rutland- gate, S.W. ...		1895	I I O	S	I	I	O
*Lumsden, Col. H. W. (address unknown) (per Bank) ...		1890	I I O	S	I	I	O
Carried forward		2933	10	9

*Are Governors.

	Governors.			Past Subscriptions.			Receipts 1906.				
	£	s.	d.	Since	Yearly.		£	s.	d.		
Brought forward		2933	10	9		
*Lupton, H., Esq., <i>The Acacias, Leeds.</i>				1890	1	1	0	S	1	1	0
*Lush, Percy J. F., Esq., M.B., &c., 4, Maresfield-gardens, Hampstead, N.W.				1891	1	1	0	S	2	2	0
*Lyall, Miss, 64, Cambridge-ter., W. ...				1902	2	2	0				
*Lyall, W. H., Esq., M.A., 39, Beaufort-gardens, S.W., 1882 ...	10	10	0								
*Lye, A. P., Esq., Cathcart College, Cathcart-hill, N. ...				1902	1	1	0	S			
*Lyell, Mrs., 9, Cornwall-gdns., S.W., 1889	10	10	0								
*Lyle, W. Park, Esq., Ash Mount, W. Heath, Hampstead ...				1898	1	1	0	S	1	1	0
*Lyne, William, Esq. (address unknown), 1884.											
*Lynn & Gibson, Messrs., The Gate House, 19, Monument-street, E.C. ...				1877	1	1	0	S			
*Lyon, J., Esq., 4, Lombard-ct., E.C., 1881	10	10	0								
*Lyon, Mrs. W., 1, Hill-st., W. (per Bk.)				1890	1	1	0	S	1	1	0
*Lyons, Mrs. T. C., 46, Lower Sloane-street, S.W. ...				1897	1	1	0	S	2	2	0
				1900	2	2	0				
*M. B. A. ...				1886	1	1	0	S	1	1	0
*M. G. B. (per Bank) ...				1893	1	1	0	S	1	1	0
M. H. ...				1895	0	10	0	S	0	10	0
*Macalister, Jas. E., Esq., 32, Maresfield-gardens, N.W. ...				1900	1	1	0	S	1	1	0
*Macan, George, Esq., 22, Half Moon-street, W. (per Bank) ...				1888	1	1	0	S	1	1	0
*McAndrew, John, Esq., J.P., Holly Hill, Coleman's Hatch, Hartfield, Tunbridge Wells, 6 Donations, 1892-1903	97	0	0					D	20	0	0
*McBean, Mrs., 7, Rossetti-mans., Cheyne-walk, S.W. ...				1898	2	2	0	S			
*McCallan, E., Esq., Sussex-chambers, 10, Duke-st., St. James's, S.W., 1877	21	0	0								
*McCalmont, Mrs. (address unknown), 1887 ...	10	10	0								
*McClellan, Frank, Esq., 1, Onslow-gardens, S.W., 1902 ...	10	10	0								
*McClintock, Admiral Sir F. Leopold, K.C.B., F.R.S., LL.D., 16, Queensberry-place, S.W. ...				1886	1	1	0	S	1	1	0
*Macdonald, A. H., Esq., 76, Cambridge-street, S.W. ...								D	10	10	0
*Macdonald, A. R., Esq., 10, Chester-street, S.W., 1888 (per Bank) ...	10	10	0	1891	1	1	0	S	1	1	0
*Macdonald, Greville, Esq., M.D., M.R.C.S., 85, Harley-street, W. (per Bank) ...				1900	2	2	0	S	1	1	0
*McEuen, D. P., Esq., F.R.G.S., 24, Pembroke-sq., W., 2 Dons, 1887-94	15	10	0								
*McEwan, W., Esq., 16, Charles-street, Berkeley-square, W. ...								D	21	0	0
Carried forward						3000	4	9

*Are Governors.

	Governors.	Past Subscriptions.		Receipts 1908.		
		Since	Yearly.	£	s.	d.
	£ s. d.	£	s. d.	£	s.	d.
Brought forward	3000	4	9
*MacFarlane, Mrs. J. G., 16, Fitzjohn's-avenue, N.W.	1899	2 2 0 S			
*McGavin, Laurie H., Esq., 6, Mansfield-street, W.	1897	1 1 0 S ⁰⁶ & '07	2	2	0
*McGavin, Mrs., 28, Bina-gardens, S.W.	1897	1 1 0 S	1	1	0
*McGill, Miss E., 96, Priory-road, West Hampstead, N.W.	1884	2 2 0 S	2	2	0
*McGregor, Gow & Co., Messrs., 1, East India-avenue, E.C.	1901	2 2 0 S	2	2	0
*McIlwraith, The Lady, Campbellfield, St. Albans, 1901 ...	10 10 0					
*MacInnes, Mrs., North-end, Hampstead, N.W.	1882	1 1 0 S	1	1	0
*Macintosh, W. G., Esq., 5, Byfield-gdns., Barnes	1904	1 1 0 S	1	1	0
*Mackail, John Wm., Esq., 6, Pembroke-gardens, W. (per Bank)	1890	2 2 0 S	2	2	0
*Mackay, T., Esq., 14, Wetherby-place, S.W.	1894	1 1 0 S	1	1	0
*Mackenzie, Ashton A., Esq., Howden Court, Tiverton, Devon, 1903 ...	10 10 0					
*Mackenzie, A. G., Esq., 29, Chester-terrace, Regent's-park, N.W.	1901	1 1 0 S	1	1	0
*Mackenzie, Sir Geo. S., K.C.M.G., C.B., 52, Queen's-gate-gardens, S.W., 1897 ...	10 10 0	1901	2 2 0 S	2	2	0
*Mackenzie, Sir K. A. M., K.C.B., K.C. 20, Queen Anne's-gt., S.W. (per Bank)	1884	5 0 0 S	5	0	0
*Mackenzie, M. J. Muir, Esq., 21, Hyde Park Gate, S.W. (per Bank)	1880	2 2 0 S	2	2	0
*Mackenzie, Mrs. Hugh, 45, Thurloe-square, S.W. (per Lloyd's Bank)	1892	1 1 0 S	1	1	0
*Mackenzie, Mrs. M. C. (address unknown), (per Bank)	1903	1 1 0 S	1	1	0
*Mackenzie, W. D., Esq., D.L., J.P., Fawley Court, Henley-on-Thames, 1902 ...	10 10 0					
*Mackinnon, Duncan, Esq., 16, Hyde-park-sq., W., 8 Donations, 1886-94... ..	157 10 0	1895	21 0 0 { S ⁰⁴ & '05			
*Mackinnon, John, Esq., 8, Hyde Park-gardens, W., 2 Dons., 1902-6 ...	21 0 0					
*Mackinnon, Mrs. Dan., 57, Sloane-gardens, S.W.	1891	1 1 0 S	1	1	0
*Mackinnon, R. E. E., Esq., Binfield Lodge, Walton-on-Thames	1894	1 1 0 S	1	1	0
*Mackintosh, Hugh, Esq., M.D., 12, Onslow Gardens, S.W., 1883 ...	10 10 0					
Mackintosh, <i>vide</i> Keir-Mackintosh.						
McKnight, F., Esq., 39, Little Heath, Charlton					
*Mackrell, Mrs. Perceval, 2, York-mansions, Cavendish-square, W. (per Bank)	1896	1 1 0 S	1	1	0
*Mackworth, Miss T., The Lodge, Crescent-road, Kingston Hill, Surrey	1899	1 1 0 S ⁰⁵	1	1	0
*MacLachlan, Mrs. M., 128, Lexham-gardens, W. (per Bank)	1902	1 1 0 S	1	1	0
Carried forward	3031	8	9

*Are Governors.

	Governors.	Past Subscriptions.			Receipts 1906.		
		Since	Yearly.		£	s.	d.
	£ s. d.		£ s. d.		£	s.	d.
Brought forward		303	18	9
*MacLeod of MacLeod, The Lady Agnes, 50, Draycott-place, S.W. ...		1902	2 2 0	S	2	0	0
*McMahon, Maj. W., 3, Granville-place, Portman-square, W. ...		1890	2 2 0	S	2	2	0
*Macmillan, G. A., Esq., 19, Earl's- terr., Kensington-rd., W. (per C.O.S.)		1883	1 1 0	S	1	1	0
*Macmillan & Co. Ltd, Messrs. St. Martin's- street, Leicester-sq, W.C. (per Bank)		1892	1 1 0	S	1	1	0
*Macmillan, Mrs. E. (address unknown), 1891 ...	10 10 0						
*Macnaghten, The Right Hon. Lord, 198, Queen's-gate, S.W. (per Bank) ...		1876	2 2 0	S	2	2	0
*Macnaghten, E. Chas., Esq., 26, Sussex- square, W. ...		1891	3 3 0	S	3	3	0
*Macnaghten, Mrs. Chester, 22, Neville- street, S.W. (per Bank) ...		1902	1 1 0	S	1	1	0
*McNeil, Miss Eila, late of 57, West- bourne-terrace, W. (per Bank) ...		1893	1 1 0	S	1	1	0
*McNeile, Major John, 9, West Eaton- place, S.W., 1895 ...	15 0 0						
*McNeile, Mrs. Wm., 31, Aldridge-road- villas, W. ...		1894	1 1 0	S	1	1	0
*Macpherson, Sir A. G., K.C.I.E., 51, Gloucester-terr., W., 4 Dons., 1888-1904	16 16 0						
Macrae, G. A., Esq., 53, Campden House- court, Kensington, W. ...		1905	1 1 0	S	1	1	0
*Madgin, R., Esq., late of 371, Holloway- road, N., 1867 ...	10 10 0						
*Madocks, The Hon. Mrs., Ovington House, Ovington-square, S.W. ...		1902	1 1 0	S	1	1	0
*Magdala, The Rt. Hon. Lord Napier of 9, Lowndes-square, S.W. (per Bank)		1891	1 1 0	S	1	1	0
*Magenis, The Lady, 1894 ...	10 10 0						
*Mager, Edm., Esq., 28, Carleton-road, Tufnell-park, N. ...		1889	1 1 0	S	1	1	0
*Maguire, Col. C., 12, Wetherby-pl., S.W.		1902	1 1 0	S	1	1	0
*Maguire, J. R., Esq., 3, Cleveland- square, S.W. (per Bank) ...		1900	1 1 0	S	1	1	0
*Mahon, Capt. H. Pakenham, 70, Pall- mall, S.W. (per Bank) ...		1890	1 1 0	S	1	1	0
*Maine, The Lady, 27, Cornwall-gardens, S.W. (per Bank) ...		1889	1 1 0	S	1	1	0
*Maitland, The Right Hon. Viscount, 14, Lower Sloane-st., S.W. (per Bank)...		1894	1 1 0	S	1	1	0
*Maitland, A. C. R., Esq., 20, Buckingham- palace-mansions, S.W. ...		1893	1 1 0	S	1	1	0
*Maitland, J. A. Fuller, Esq., 39, Philli- more-gardens, W., 1894 ...	10 10 0						
*Maitland, Mrs. Edw., late of 156, West- bourne-terrace, W., 1890 ...	10 10 0						
*Maitland, W. J., Esq., C.I.E., 18, Lennox-gardens, S.W., 1894 ...	10 10 0						
*Majendie, The Rev. H. W., M.A., Tor- quay, Devon, 1863 ...	30 0 0						
Carried forward		3056	10	9

*Are Governors.

	Governors.	Past Subscriptions.			Receipts 1906.		
		Since	Yearly.		£	s.	d.
	£ . d.	£	s. d.		£	s.	d.
Brought forward		3056	10	9
*Majolier, Edouard, Esq., 20, Braham-gardens, S.W. (per Bank) ...	1890	1	1 0	S	1	1	0
Majolier, Mrs., 25, Boltons, S.W. ...				S	1	1	0
*Makins, H. F., Esq., F.R.G.S., 180, Queen's-gate, S.W., 1889 ...	10 10 0						
*Makins, Lady, Rotherfield-court, Henley-on-Thames ...	1893	1	1 0	S	1	1	0
*Malden, The Viscountess, Little Cashio-bury, Watford ...	1900	1	1 0	S			
*Malet, The Rt. Hon. Sir Edwd., Bart., G.C.B., G.C.M.G., 85, Eaton-sq., S.W., 1895 ...	10 10 0						
*Malet, Miss M. J. M. ...	1905	1	1 0	S	1	1	0
Malins, <i>vide</i> Cary-Malins.							
*Mallett, C. F., Esq. (Sands & Co.), 188A, Sloane-street, S.W. ...	1896	2	2 0	S			
*Maltby, Lieut. Gerald R., R.N., M.V.O., 54, St. George's-sq., S.W. (per Bank)	1890	1	1 0	S	1	1	0
*Manby, Mrs., 2, Up. Addison-gns., W...	1887	1	1 0	S	1	1	0
*Mander, Col. A. T., R.E., 31, Lad-broke-grove, W. (per Bank) ...	1902	1	1 0	S	1	1	0
*Mangles, Miss, 21, Thurloe-place, S.W.	1902	1	1 0	S	1	1	0
*Mangles, Mrs., 31, Egerton-cres., S.W. (per Bank) ...	1902	1	1 0	S	1	1	0
*Mankiewicz, Frank J., Esq., 2, Whitehall-court, S.W. ...	1898	1	1 0	S	1	1	0
*Mankiewicz, Geo. A., Esq., 20, Park-street, W., 1902 ...	10 10 0						
*Mann, Crossman & Paulin, Ltd., Messrs., Albion Brewery, Mile End, E. ...	1893	5	5 0	S	5	5	0
*Manor Farm Dairy, Limited, Manor Farm, Highgate, N. ...				S'c6 & 07	4	4	0
*Mansergh, Jas., Esq., C.E., F.R.S., late of 51, Fitzjohn's-avenue, N.W., 1902,	10 10 0						
*Mansfield, The Rt. Hon. The Earl of, K. T., P.C., Ken Wood, Hampstead, N.W., 1901 ...	10 10 0						
*Mansfield, The Hon. Jno. W., 37A, Duke-street, S.W. (per Bank) ...	1890	1	1 0	S	1	1	0
*Manson, Miss A., 4, Connaught-square, W. (per Bank) ...	1892	2	2 2	S	2	2	0
*Manvers, The Rt. Hon. The Earl of, 6, Tilney-street, W. (per Bank) ...	1894	1	1 0	S	1	1	0
*Maple, Lady, Childwickbury, St. Albans	1904	5	5 0	S	5	5	0
*Maple & Co., Messrs., Ltd., Tottenham-court-road, W., 5 Dons., 1882-1904	68 5 0	5	0 0	S	10	10	0
*Mappin, Sir F. Thorpe, Bart., M.P., 38, Princes-gate, S.W., 3 Dons., 1885-92	21 0 0	10	10 0				
*Mappin, J. N., Esq., Hedley Park, near Epsom (per Bank), 2 Dons., 1880-82	24 3 0	10	10 0	S	10	10	0
*Marc, Alexander, Esq., 42, Park-street, W., 1899 (per Bank) ...	10 10 0	1893	2 2 0	S	1	1	0
*Marcus, Miss H., 2, Chepstow-villas, W.	1897	1	1 0	S	1	1	0
*Marcus, Mrs. S., 5, Porchester-gate, W.	1894	1	1 0	S	1	1	0
Carried forward		3110	1	9

*Are Governors.

	Governors.	Past Subscriptions.		Receipts 1906.		
		Since	Yearly.	£	s.	d.
Brought forward ...	£ s. d.		£ s. d.			3110 1 9
*Margetson, Miss Pauline (address unknown), 1886 ...	10 10 0					
*Margetson, Mrs. J., Merevale, Bickley, Kent ...		1884	1 1 0	S		1 1 0
*Margetson, Mrs. Stewart, late of 29, Norfolk-street, Park-lane, W., 1887 ...	10 10 0					
*Marigold, H. W., Esq., 6, Stone-buildings, E.C. ...		1902	2 2 0	S		
*Marigold, Mrs., Boyes Hall, Willesborough, Ashford, Kent ...		1901	1 1 0	S		1 1 0
*Marjoribanks, Miss E. (address unknown), 2 Dons., 1880-82 ...	21 0 0					
*Marjoribanks, Miss M., ditto, 1876 ...	10 10 0					
*Mark, Dr., 49, Oxford-terrace, W., 1904.						
*Marks, Bulteel, Mills & Co., Messrs., 31, Threadneedle-street, E.C., 1901 ...	10 10 0					
*Marlay, C. Brinsley, Esq., M.A., D.L., St. Katherine's Lodge, Regent's-park, N.W., 5 Donations, 1884-1902 ...	31 10 0					
*Marlborough Club, The, Pall Mall, S.W. (per Bank) ...		1894	2 2 0	S		2 2 0
Marriott-Dodington, <i>vide</i> Dodington.						
*Marrow, The Rev. W. J. W., 70, Evelyn-gardens, S.W. ...		1901	2 2 0	S		2 2 0
Marrow, <i>vide</i> Armfield-Marrow.						
*Marsden, F. J., Esq., J.P., Earls Colne, Essex, 1886 ...	10 10 0					
*Marsden, Percy, Esq., 5, Portland-place, W.		1893	1 1 0	S		1 1 0
*Marsh, Mrs., 28, Palace-mansions, Addison Bridge, Kensington, W....		1899	1 1 0	S		1 1 0
*Marshall, Arthur, Esq., 13, Belsize-avenue, N.W., 2 Dons., 1887-91 ...	71 0 0					
*Marshall, A. B., Esq., 30, Mortimer-street, W. ...		{ 1884	1 1 0	} S		2 2 0
		{ 1902	2 2 0			
*Marshall, Herbert C., Esq., 22, Mount-street, W., 1902 ...	10 10 0					
*Marshall, Sir Hor. B., M.A., LL.D., J.P., 253, Streatham High-road, S.W., 2 Dons., 1897-1902 ...	28 7 0					
*Marshall, Jas. A., Esq., 29, Queen's-gate-gardens, S.W., 2 Dons., 1893-1902 (per Bank) ...	35 10 0					
*Marshall, J. C., Esq., Vere-street, Cavendish-square, W., 4 Dons., 1882-1902	186 15 0				D	50 0 0
*Marshall, Mrs., Downage, Hendon, N.W. —Concert, 2 Dons. 1883-1902 ...	80 0 0					
*Marshall, Mrs. Julian, 1, Lambolle-road, N.W. ...		1903	1 1 0	S		1 1 0
*Marshall, Mrs. Lionel, 63, Harrington-gardens, S.W. (per Bank) ...		1897	1 1 0	S		1 1 0
*Marshall, The Rev. R. M., 4, Sloane-terrace-mansions, S.W. ...					S'05 &'06	2 2 0
*Marshall, the Rev. T. Outram, Westover, Cromwell-road, Teddington ...		1901	1 1 0	S		1 1 0
Carried forward ...						3175 16 9

*Are Governors.

	Governors.			Past Subscriptions.			Receipts 1906.				
	£	s.	d.	Since	Yearly.		£	s.	d.		
					£	s.	d.				
Brought forward			3175	16	9	
*Marshall, W. S., Esq. (address unknown), before 1857.											
*Marshall & Snelgrove, Ltd., Messrs., Vere-street, W., 14 Donations, 1866-1904...	771	10	0	1882	10	10	0	{ D S	21	0	0
*Marshall & Snelgrove, Ltd., Messrs., Com-mittee of Annual Entertainment ...	20	0	0								
*Marshall & Snelgrove, Ltd., Messrs., Com-mittee of an Entertainment given at their Establishment, 2 Dons., 1872-86	33	1	0								
*Marsham-Townshend, The Hon. Robert, M.A., &c., 5, Chesterfield-st., W., 1891	20	0	0								
*Marson, Capt. Chas., 109, Sloane-st., S.W., 1902	10	10	0								
*Marston, Lieut. G. M., R.N., 2, St. James's-place, S.W. (per Bank) ...				1902	1	1	0	S			
Martelli, Mrs., 6, Prince Arthur-road, Hampstead				1902	1	0	0	S	1	0	0
*Marten, G. Ernest, Esq., 44, Lower Bel-grave-street, S.W. (per Bank) ...				1902	1	1	0	S	1	1	0
*Martin, E. D., Esq. (address unknown) 1885	20	0	0								
*Martin, Lieut.-Col. Gerald Ward, 8, Petersham-terrace, S.W., 1899 ...	10	10	0								
*Martin, John, Esq. (address unknown), 1830	33	13	0								
*Martin, J. Stapleton, Esq., 2, New-sq., W.C., 1890	10	10	0								
*Martin, Miss Caroline, 5, Oxford-sq., W.				1902	1	1	0	S	1	1	0
*Martin, Sir R. B., Bart., M.A., J.P., 68, Lombard-st., E.C., 2 Dona-tions, 1882-89	21	0	0								
*Martin, Messrs. C. M. & Co., Ltd., 28 to 36, High-street, Stoke Newington, N.				1902	2	2	0	S	2	2	0
*Martin's Bank, Ltd., Lombard-st., E.C., 1902	10	10	0								
*Martin-Holland, R., Esq., 68, Lombard-street, E.C., (per Bank)				1900	1	1	0	S	1	1	0
*Martineau, Gerald, Esq., 13, Ferncroft-avenue, Hampstead (per Bank) ...				1895	1	1	0	S	1	1	0
*Martineau, Hugh, Esq., 16, Highbury-terrace, N., 29 Donations, 1875-1904	590	10	0	1905	1	1	0	S	1	1	0
*Martineau, Miss Mary, Brathay, Thorn-ton-road, Clapham-park, S.W. ...				{ 1884 1905	2	2	0	{ S	1	1	0
*Marx, L., Esq., 10, Belsize-park, N.W. Marychurch, W., Esq., 30, Coleman-street, N.				1903	1	1	0	S	1	1	0
								D	1	1	0
*Mason, David King, Esq., 25, Egerton-road, Greenwich, 1887	10	10	0								
*Mason, H., Esq., c/o Messrs. Lindsay, Greenfield & Mason, Old Jewry, E.C., 1871.											
*Mason, Jas., Esq., 27, Grosvenor-square, W., 1892	10	10	0								
*Mason, J. F., Esq., J.P., Eynsham Hall, Witney, Oxon., 1895	10	10	0								
Carried forward								3218	16	9

*Are Governors.

	Governors		Past Subscriptions.			Receipts 1906.					
	£	d.	Since	Yearly.		£	s.	d.			
Brought forward ...	---					3218	16	9			
*Mason, Mrs. E., 83, Cornwall-gardens, S.W. ...						{ S'05 &'06 }	{ 2	{ 2			
*Mason, Wm. Harradine, Esq., 26, Dalmeny-avenue, Tufnell Park, 1889	10	10	0								
*Massey, W. T., Esq., 8, Bedford-row, W.C. ...				1892	1	1	0	S	1	1	0
*Massingberd, Mrs. Harriet, 20, Queen's-gate-terrace, S.W. (per Bank), 1868	10	10	0	1875	3	3	0	} S	5	5	0
*Master, J. H., Esq., Montrose House, Petersham, Richmond, 1887.				1889	5	5	0				
*Master, Mrs. G. E., ditto, 1885 ...	100	0	0								
*Masters, James J., Esq., 20, Lordship-park, N. ...				1901	1	1	0	S	1	1	0
Masterton-Smith, <i>vide</i> Smith.											
*Matheson, H. M., Esq., 11, Cleveland-row, St. James's-street, S.W., 1902...	10	10	0								
*Matheson, Miss A. E. (address unknown), (per Bank) ...				1892	1	1	0	S	1	1	0
*Mathews, Chas. W., Esq., K.C., 5, Lenuox-gardens, S.W., 1902 ...	10	10	0								
*Mathias, Mrs. J. (address unknown), 2 Donations, 1889-1 ...	21	0	0								
*Mathieson, Kenneth, Esq., 17, Holland-park, W., 1901...	20	0	0	1903	10	0	0	S	10	0	0
*Mathison, Mrs. John, 16, Wedderburn-road, N.W. ...				1893	1	1	0	S			
*Matthew, J. E., Esq., 100, Fellows-road, N.W. ...				1885	1	1	0	S			
*Matthew, J. W., Esq., 47, Fellows-rd., N.W. ...				1885	1	1	0	S			
*Matthews, David, Esq., 310, Camden-road, N. (per Bank) ...				1890	1	1	0	S			
*Matthews, H., Esq., The Maples, Hamp-ton Wick, 1899 ...	10	10	0								
*Matthews, Mrs. A., 15, Stanley-gdns., W. (per Bank) ...				1891	1	1	0	S	1	1	0
*Matthey, Edw., Esq., 31A, Weymouth-street, W. (per Dr. Broadbent), 6 Donations, 1871-1903 ...	31	9	0								
*Matthey, Mrs., 2 Dons., 1871-72, ditto.	15	15	0								
*Matton, Julius, Esq., 25, Rood-lane, E.C.				1879	1	1	0	S	1	1	0
*Maude, G. E., Esq., 50, Onslow-gardens, S.W. (per Bank) ...				1896	1	1	0	S	1	1	0
Maude, Mrs. Raymond, 11, Rosary-gardens, S.W. (per Bank) ...				{ 1903	1	1	0	} S	1	0	0
				{ 1904	1	0	0				
*Maunsell, Mrs., 3, Clarendon - place, Hyde-park-gardens, W. ...				1903	1	1	0	S	1	1	0
*Maunsell, Mrs. R., 56, Egerton-crescent, Brompton, S.W., 4 Dons., 1887-96... Maurice, <i>vide</i> Bonnor-Maurice.	30	10	0								
*Maw & Son, Messrs. T., 236, High-street, Camden Town, N.W....				1889	2	2	0	S'05	2	2	0
*Maw, W. H., Esq., 18, Addison-road, W., 2 Dons., 1888-93...	12	12	0								
Carried forward ...									3246	12	9

*Are Governors.

	Governors.	Past Subscriptions.			Receipts 1906.								
		£	s.	d.	Since	Yearly.		£	s.	d.			
Brought forward				3246	12	9			
*Maxse, Ernest G.B., Esq., C.M.G., F.R.G.S., North Gate End, Bishop's Stortford, Herts (per Bank)...					1889	5	0	0	S	1	1	0	
*Maxwell, Miss, 23, Queensberry-pl., S.W.									S	1	1	0	
*May, T., Esq., 158, Fulham-rd, S.W., 1900	10	10	0										
*May, Mrs., 20, Wetherby-gardens, S.W. (per Bank) ...					1902	1	1	0	S	1	1	0	
*May, How, & Chilver, Messrs., 49, Lincoln's Inn Fields, W.C. ...					1884	3	3	0	}	S	2	2	0
					1896	2	2	0					
*Mayer, Albert E., Esq., 30, Barkston- gardens, S.W....					1904	1	1	0	S	1	1	0	
*Mayer, Max, Esq., 20, Bolton-gdns, S.W. (per Bank) ...					1900	1	1	0	S	1	1	0	
*Maynard, Miss, 52, Westbourne-ter., W., 4 Donations, 1889-1904 ...	42	0	0						D	10	10	0	
*Mayor, Mrs., Wildwood, North End, Hampstead, N. W. ...					1902	1	1	0	S	1	1	0	
*Mead, G. E., Esq., 131, Burnt Ash-hill, Lee, S.E., 1894 ...	10	10	0										
*Mead, Col. H. R., R.E., 161, Glou- cester-terrace, W. ...					1891	2	2	0	S	2	2	0	
*Mead, J. B., Esq., Endsleigh, Wickham- road, Brockley, Kent, 1883 ...	10	10	0										
*Meakin, Fredk., Esq., 191, Camden- road, N.W. (per Bank) ...					1893	1	1	0	S	1	1	0	
*Meates, T. W., Esq., 101, Barkston- gardens, S.W....	10	10	0										
*Medley, Mrs. George W., 21, Park-street, Grosvenor-sq., W., 2 Dons., 1900-03	11	11	0		1904	1	1	0	S	1	1	0	
*Medway, The Rt. Hon. Lord, 2, Cadogan- square, S.W. (per Bank) ...					1882	5	0	0	S	5	0	0	
*Megaw, Matthew Geo., Esq., 37, Pont- street, S.W., 2 Dons., 1895-97 ...	31	10	0										
*Meinertzhagen, D., Esq., 4, Albany, W. (per Bank), 2 Donations, 1882-89	21	0	0		1889	2	2	0	S	2	2	0	
*Meldrum, Jas., Esq., Colombe Lodge, Queen's-walk, Ealing... ..					1902	1	1	0	S	1	1	0	
*Melles & Co., Ltd., Messrs., 3 and 4, Cripplegate-buildings, E.C. ...					1883	3	3	0	S	2	2	0	
*Mellor, J., Esq., 51, Onslow-square, S.W. (per Bank) ...					1883	1	1	0	S	1	1	0	
*Mellor, Mrs. J. R., 16, Craven-hill- gardens, W. ...					1886	1	1	0	S	1	1	0	
*Mellor, Mrs. L. A., 1, Burton-court, Lower Sloane-street, S.W. ...					1898	1	1	0	S	1	1	0	
*Melville, The Hon. N. Leslie, 24, Elvaston- place, S.W. (per Bank) ...					1893	1	1	0	S	1	1	0	
*Melville, The Hon. R. L., Roehampton House, Roehampton, S.W., 1886 ...	10	10	0										
*Melville, The Lady Susan Leslie, Keir, Dunblane, N.B., 3 Dons., 1890-1905	17	10	0										
*Mendl, Mrs. Ferdinand, 18, Westbourne- terrace, W. (per Bank) ...					1889	1	1	0	S	1	1	0	
*Mendl, Mrs. Frances, 14, Devonshire-st, W.					1898	1	1	0	S	1	1	0	
Carried forward						3286	5	9	

*Are Governors.

	Governors.		Past Subscriptions.			Receipts 1906.		
	£	s. d.	Since	Yearly.		£	s. d.	
Brought forward					3286	5 9	
*Menzies, W. D. Graham, Esq., 6, Hereford-gardens, W., 1902 ...	50	0 0						
*Mercers, The Worshipful Company of, 4, Ironmonger-lane, E.C., 8 Donations, 1831-1902 ...	520	0 0	1868	5 5 0		} S	10 10 0	
			1888	10 0 0				
*Merchant Taylors, The Worshipful Company of, 30, Threadneedle-st., E.C., 12 Donations, 1843-1903 ...	393	15 0						
*Merton, Emile Ralph, Esq., 19A, Portman-street, W. (per Bank) ...			1891	1 1 0		S	1 1 0	
*Merton, Mrs. E. R., ditto, 1893... ..	10	10 0						
*Merton, Mrs. Alice G., late of 3, Palace-houses, Bayswater-road, W., 1899 ...	10	10 0						
*Messel, L. C. R., Esq., late of Glovers, Charlwood, Surrey (per Bank), 1901	10	10 0	1900	1 1 0		S	1 1 0	
*Messel, Mrs. Ludwig, 8, Westbourne-terrace, W.			1884	1 1 0		S	1 1 0	
*Metcalf and Wallis, The Misses Highfield, Golder's Green, Hendon... ..						S'05 &'06	2 2 0	
*Metropolitan Police, The Receiver, New Scotland Yard, S.W.			1830	10 10 0		S	10 10 0	
*Meux & Co., Messrs., Tottenham-court-road, W., 1839... ..	10	10 0						
*Meyer, Ernest, Esq., 60, Ladbroke-grove, W.			1903	1 1 0		S	1 1 0	
*Meyer, Hartwig, Esq., Silcote, 45, Barkston-gardens, S.W.			1891	1 1 0		S'05	1 1 0	
*Meyer, Mrs. A. Shortgrove, Newport, Essex			1893	1 1 0		S	1 1 0	
*Meyers, Barnett, Esq. (address unknown), 1854	10	10 0						
*Michaelis, Miss E. J., 23, Pembridge mansions, Bayswater			1899	1 1 0		S	1 1 0	
*Michell, R. C., Esq., Oakfield, Cricklewood			1899	1 1 0		S	1 1 0	
*Michell & Aldous, Messrs., Ltd., Kilburn Brewery, 3 Donations, 1889-99 ...	21	0 0						
*Micholls, E. Montefiore, Esq., 11, Queen's-gate, S.W.			1893	1 1 0		S	1 1 0	
*Middleton, The Rev. F. E., 11, Lansdowne-place, Blackheath-hill, S.E. ...			1894	1 1 0		S	1 1 0	
*Middleton, Miss J. C., 3, Porchester-gate, W.			1887	2 2 0		S	2 2 0	
*Middleton, Mrs., Haselbeck Hall, Northampton			{ 1899	1 1 0		} S	2 2 0	
			{ 1904	2 2 0				
*Middleton, Mrs. J. H., 12, Campden-hill-gardens, W., 1900	10	10 0						
Middleton, <i>vide</i> Broke-Middleton.								
*Midland Railway Company, St. Pancras			1882	5 5 0		S	5 5 0	
*Middleton, The Rt. Hon. Viscount, 18, Eaton-sq., S.W.			1895	1 1 0		S	1 1 0	
*Miland, Mrs., Clairville, Lansdowne-rd., Wimbledon, Surrey (per Bank) ...			1862	1 1 0		S	1 1 0	
*Milburn, Mrs., 7, Evelyn-gardens, S.W. (per Bank)			1903	1 1 0		S	1 1 0	
Carried forward				3332	9 9

*Are Governors.

	Governors.			Past Subscriptions.			Receipts 1906.		
	£	s.	d.	Since	Yearly.		£	s.	d.
Brought forward	333 ²	9	9 ⁹
*Mildmay, Miss Emily St. John, 26, Upper Grosvenor-street, W. ...				1888	1	1 0	S		
*Mildmay Training Home, The Willows, Church-street, Stoke Newington, N. (per Miss M. D. Wood) ...				1900	1	1 0	S	1	1 0 ⁰
*Miles, Joseph Johnson, Esq., Cookhams, West Hoathly, Sussex, 1902.									
*Miles, J. Marshall, Esq., 32, Paternoster-row, E.C., 3 Donations, 1882-88 ...	26	5	0						
*Miles, Miss, 97, Priory-road, N.W., 1902	20	0	0						
*Milford, The Lady, 16, Hill-street, W...				1905	1	1 0	S	1	1 0 ⁰
*Miles, Mrs., 8, Roxburghe-mansions, Kensington-court, W. ...				1903	1	1 0	S	1	1 0 ⁰
*Millar, Hy. E., Esq., 49, Fenchurch-street, E.C., 1888 ...	10	10	0						
*Millar, Harry Lee, Esq., 3, Spring-gardens, Charing Cross, S.W. ...				1905	1	1 0	S	1	1 0 ⁰
*Millar, Mrs., 59, Kensington-gdns-sq., W.				1885	2	2 0	S	2	2 0 ⁰
*Miller, F. Montague, Esq., M.R.C.S., L.R.C.P., Northolme, Upper Clapton, N.E. ...				1895	1	1 0	S'05	1	1 0 ⁰
*Miller, Lieut.-Col. Jas., 84, Portland-place, W., 1892 ...	10	10	0						
*Miller, J., Esq., 52, Dresden-road, N. ...				1899	1	1 0	S		
*Miller, Capt. J. C., E.I.U.S. Club, St. James's-square, S.W. ...				1891	2	2 0	S	2	2 0 ⁰
Miller, J. J. W., Esq., 43, Eaton-pl., S.W.							D	1	1 0 ⁰
*Miller, The Lady Eveline, Manderston, Duns, N.B. ...				1903	1	1 0	S	1	1 0 ⁰
*Miller, The Lady Katherine, late of 2, Onslow-sq., S.W. (per Bank) ...				1893	1	1 0	S	1	1 0 ⁰
*Miller, Miss, late of 15, Somerset-st, W., 1884	10	10	0						
*Miller, Miss Frances, ditto, 1887 ...	10	10	0						
*Miller, Mrs. E. R. (address unknown) (per Bank) ...				1901	1	1 0	S	1	1 0 ⁰
*Miller, Mrs. Evelyn S., Ardoch, Braco, N.B., 2 Dons., 1899-1905 ...	11	11	0						
*Miller, Mrs. H. L., 10, Hamilton-road, Ealing, W., 3 Donations, 1890-1905 ...	20	10	0						
*Miller, Son, & Torrance, Messrs., 21, Cannon-street, E.C. ...				1877	1	1 0	S	1	1 0 ⁰
Miller, vide Brice-Miller.									
*Milles, J. E., Esq., 73, Basinghall-st., E.C., 1891.									
*Millett, Miss G., 14, Craven-hill-gdns., W. (per Bank) ...				1894	1	1 0	S	1	1 0 ⁰
*Milligan, Miss E. C., 39, South Eaton-place, S.W. ...				1897	1	1 0	S	1	1 0 ⁰
*Milln, James S., Esq., 2, Austinfriars, E.C., 1887 ...	10	10	0						
*Mills, The Rev. Barton R. V., M.A., 16, Cranley-gardens, S.W., 1903 ...	10	10	0						
*Mills, Hon. E. J., D.S.O., 17, Stratton-street, W., 1901 ...	10	10	0						
Carried forward					3349	5 9 ¹

*Are Governors.

	Governors.			Past Subscriptions.			Receipts 1906.				
	£	s.	d.	Since	Yearly.		£	s.	d.		
					£	s.	d.				
Brought forward			3349	5	9	
*Mills, B. T., Esq., 23, Bunhill-row, E.C.				1904	1	1	0	S	1	1	0
*Mills G. K., Esq., 17, Stanley-crscent., W.				1894	1	1	0	S	1	1	0
*Mills, Mrs. A. (address unknown), 1883...	10	10	0								
*Mills, Mrs. C., Cardington, Bedford, 1900											
*Mills, Sir Richard, K.C.B., Lindridge, Oxted, Surrey ...				1888	1	1	0	S	1	1	0
*Mills & Co., Messrs. T., 1 & 2, Aldgate, E., 1861...	10	10	0								
*Mills-Carver, Mrs., 8, Clorane-gardens, S. Hampstead, N.W....				1900	1	1	0	S	1	1	0
*Milman, Arthur, Esq., M.A., 22, The Grove, Boltons, S.W. (per Bank) ...				1887	1	1	0	S	1	1	
*Milman, Col. Everard, 151, Cromwell-road, S.W..				1890	1	1	0	S	1	1	0
*Milman, Miss, 9, Berkeley-square, W. ...				1889	1	1	0	S	1	1	0
*Milman, Miss J., ditto ...				1889	1	1	0	S	1	1	0
*Milne-Home, Mrs., Caldra, Duns, N.B. Milne, <i>vide</i> Grinnell-Milne.				1889	1	1	0	S	1	1	0
*Milner, The Rt. Hon. Sir F. G., Bart., M.P., D.L., J.P., 11, Hereford-gardens, W. (per Bank) ...				1889	1	1	0	S	1	1	0
*Milner, the Rev. W. H., B.A., Chaplain's House, Tower of London, E.C. ...				1904	1	1	0	S	1	1	0
*Minet, Miss Julia, 18, Sussex-sq., W., 1892	10	10	0								
*Mirylees, Mrs. (per Exors. of the late D. Mirylees), 325, Seven Sisters-road, N., 1903 ...	10	10	0								
*Mitchell, F. H., Esq., 12, Upper Wim-pole-street, W., 1853 (per Bank) ...	10	10	0								
*Mitchell, Col. H. L., 28, Cornwall-gardens, S.W. (per Bank) ...				1893	1	1	0	S	1	1	0
*Mitchell, James, Esq. (address unknown), 1889 ...	10	10	0								
*Mitford, The Hon. Mrs. Percy, Mitford-house, Lennox-gardens, S.W., 1866 ..	10	10	0	1900	1	1	0	S			
*Mocatta, Abraham, Esq., late of 30, Inverness-terrace, W., 1887 ...	10	10	0								
*Mocatta, B. Elkin, Esq., 31, Great Cumberland-place, W... ..				1894	2	2	0	S	2	2	0
*Mocatta, Mrs. B. Elkin, ditto, 1893 ...	10	10	0								
*Mocatta, Chas. A., Esq., 49, Hamil-ton-terrace, N.W., 1889 ...	10	10	0								
*Moir, Ernest Wm., Esq., 1, Cumber-land-terrace, N.W. ...				1905	2	2	0	S	2	2	0
*Moir, Miss Mary E., late of 181, Glouces-ter-terrace, W. ...				1884	1	1	0	S			
*Moir, Mrs. W., 12, Hyde Park-street, W. (per Bank) ...				1904	1	1	0	S	1	1	0
*Moke, The Misses, 49, Cromwell-houses, S.W. ...								D	10	10	0
*Molteno, Mrs. E. M., 10, Palace-court, W. ...				1895	1	1	0	{ S'05 &'06 }	2	2	0
*Molyneux, Maj.-Genl., 16, Prince of Wales'-terrace, W., 1893 ...	10	10	0								
Carried forward								3379	14	9

*Are Governors.

	Governors.	Past Subscriptions.			Receipts 1906.						
		Since	Yearly.		£	s.	d.				
	£	s.	d.	£	s.	d.	£	s.	d.		
Brought forward				3379	14	9		
*Molyneux, Miss G. More, 16, Buckingham Palace-mansions, S.W. ...				1904	1	1	0	S	1	1	0
*Moncrieff, Lieut.-Gen. G. H., 38, Thurloe-square, S.W. (per Bank) ...				1883	1	1	0	S	1	1	0
*Moncrieff, R. Hope, Esq., Savile Club, Piccadilly, W., 9 Donations, 1879-'05	51	2	0								
*Mond, Ludwig, Esq., F.R.S., The Poplars, Avenue-road, N.W., 1888 ...	10	10	0								
*Monro, Geo., Esq., 99, Haverstock-hill, N.W. ...				1898	1	1	0	S	1	1	0
*Monro, George, Esq., Jun., 4, Tavistock-street, Covent Garden Market, W.C.				1901	1	1	0	S'05	1	1	0
*Monro, Mrs. J. E., late of Middleheath, Hampstead-heath, 2 Dons., 1893-1902	11	11	0								
*Montagu, Capt. Cecil E., 94, Piccadilly, W. (per Bank) ...				1891	1	1	0	S	2	2	0
*Montagu, Chas., Esq., 127, Westbourne-terrace, W. ...				1897	1	1	0	S	1	1	0
*Montagu, Mrs. H., 34, Queen's-gdns., W Monteagle, The Rt. Hon. Lord (Vice-President).				1905	2	2	0	S	2	2	0
*Montefiore, C.G., Esq., 12, Portman-sq, W.				1884	3	3	0	S	3	3	0
*Montefiore, Lt.-Col. E., late of Sussex House, Raynes-park, S.W., 1905.											
*Montefiore, N., Esq., 12, Portman-square, W., 1882 ...	20	0	0								
*Montefiore, Mrs. J. M., 4, Gt. Stanhope-street, W. ...				1899	1	1	0	S	1	1	0
*Montefiore, Mrs. Arthur Sebag-, 2, Palace-houses, Kensington-gardens, W. ...				1891	1	1	0	S	1	1	0
*Montgomerie, Mrs. F., 1, Cromwell-place, S.W., 2 Donations, 1892-94 ...	11	11	0								
*Montgomery, The Lady, 56, Cadogan-place, S.W. (per Bank) ...				1879	1	1	0	S	1	1	0
*Moon, John F., Esq., 34, Park-lane, Piccadilly, W., 2 Donations, 1894-97	21	0	0								
*Moon, Mrs. Robt., 32, Egerton-gdns., S.W.				1891	1	1	0	S	1	1	0
*Moore, Alfd., Esq., 17, Cleve-road, N.W.				1890	1	1	0	S	1	1	0
*Moore, Capt. A. W., per the Hon. Mrs. E. J. Moore (address unknown), (per Bank)				1892	1	1	0	S	1	1	0
*Moore, Miss Carrick, 113, Eaton-square, S.W. ...				1901	1	1	0	S	1	1	0
*Moore, Mrs., 72, Regent's-pk.-rd., N.W.				1903	1	1	0	S	1	1	0
*Moore, Mrs. F. W., 41, Gloucester-terrace Hyde-park, W. ...				1902	1	1	0	S	1	1	0
*Moore, Mrs. E. (address unknown), 1893	50	0	0								
*Moore, The Hon. Mrs. E. J., vide Moore, Captain A. W.											
*Moore, Robt., Esq. (address unknown), before 1857 ...											
*Moore, Robt., Esq., 147, Queen's-road, Finsbury-park, N. ...				1890	1	1	0	S	1	1	0
*Moore, W. W., Esq., 38, Westbourne-gardens, W. ...				1905	2	0	0	S	2	0	0
Carried forward	3404	16	9

* Are Governors.

	Governors.			Past Subscriptions.			Receipts 1906.		
	£	s.	d.	Since	Yearly.		£	s.	d.
Brought forward				3404	16	9
*Moorsom, J. M., Esq., K.C., 2, Paper-buildings, Temple, E.C., 1892 ...	10	10	0						
*Mooyer, Mrs., 8, Abbeville-road, Clapham-park, S.W. ...				1889	2	2	0	S	2 2 0
Morant, Miss, <i>vide</i> St. Mary's College.									
*Morant, Mrs., Harrow Lodge, Winkton, R.S.O. (per Bank) ...				1890	1	1	0	S	
*Moray, The Rt. Hon. the Earl of, Donibristle House, Aberdour, N.B., 1887	20	0	0						
More, <i>vide</i> de la More.									
*More-Nisbett, John, Esq., 19, Queen's-gate-terrace, S.W., 1897 ...	10	10	0						
*Moreland, Richard, Esq., 4, Highbury-quadrant, N., 1904 ...	10	10	0						
*Moreton, The Rt. Hon. Lord, Sarsden House, Chipping Norton (per Bank)...				1895	2	2	0	S	2 2 0
*Morgan, The Rev. H. T., M.A. (address unknown), 1869 ...	50	0	0						
*Morgan, John H., Esq., C.V.O., M.A., F.R.C.S., 68, Grosvenor-st., W., 1893	10	10	0						
*Morgan, J. P., Esq., Junr., 22, Old Broad-street, E.C. ...				1901	1	1	0	S	1 1 0
*Morgan, J. S., Esq., 22, Old Broad-street, E.C., 1885 ...	10	10	0						
*Morgan, Messrs. J. S., & Co., ditto, 1893 ...	10	10	0						
*Morgan, Miss, 31, Westbourne-park-rd, W.				1904	1	1	0	S	
*Morgan, Miss Alice M., 151, Church-street, Chelsea, S.W. (per Bank) ...				1892	1	1	0	S	1 1 0
*Morgan, Mrs. A. H., 14, Grosvenor-place, S.W., 1896 (per Bank) ...	10	10	0	1897	1	1	0	S	1 1 0
*Morgan, Gellibrand, & Co., Messrs., 20, Bishopsgate-street Within, E.C. ...				1881	1	1	0	{ S'05 &'06 }	2 2 0
*Morison, Pollexfen & Blair, Messrs., 34, Leadenhall-street, E.C. ...				1893	1	1	0	S'05	1 1 0
*Moritz, E. R., Esq., 50, Lexham-gardens, W. ...				1899	1	1	0	S'05	1 1 0
*Morley, Messrs. J. & R., Wood-st., E.C., 5 Donations, 1882-1901 ...	42	0	0	{ 1886 1900	{ 5 5 0 10 10 0	{ 0 0	{ S	{ 10 10 0	
*Morphew, E. S., Esq., 112, Jermyn-st, S.W. (per Bank) ...				1899	1	1	0	S	1 1 0
*Morrell, G. H., Esq., Headington Hill Hall, nr. Oxford ...				1884	1	1	0	S	1 1 0
*Morris, Captain Alfred, Naval and Military Club, Piccadilly (per Bank)				1889	5	5	0	S	5 5 0
*Morris, H., Esq., Eastcote House, St. John's-park, Blackheath, S.E. (per Bank) ...				1877	1	1	0	S	1 1 0
*Morris, H. S., Esq., 6D, Bickenhall-mansions, Portman-square, W. ...				1899	1	1	0	S	1 1 0
*Morris, John Turner, Esq., 88, Fitzjohn's-avenue, N.W., 1904 ...	10	10	0						
*Morris, Malcolm A., Esq., F.R.C.S., 8, Harley-street, W. (per Bank) ...				1880	1	1	0	S	1 1 0
Carried forward						3437 7 9

*Are Governors.

	Governors.	Past Subscriptions.		Receipts 1906.		
		Since	Yearly.	£	s.	d.
	£ s. d.	£	s. d.	£	s.	d.
Brought forward	3437	7	9
*Morris, Mrs. A., 49, Harrington-gardens, S.W., 1901	10 10 0					
*Morris, Mrs. Ashurst, 4, Whitehall-court, S.W., 1900	10 10 0					
Morris, Mrs. K. S. (address unknown) (per Bank)				S	1	1 0
*Morris, R., Esq., late of 36, Maida-vale, W., 1883	10 10 0					
*Morse, Mrs. Francis, 18, Carlyle-mansions, Cheyne-walk, Chelsea (per Bank)		1900	1 1 0	S	1	1 0
*Mort, W. M., Esq., 1, Stanley-crescent, W. (per Bank)... ..		1889	1 1 0	S	1	1 0
*Mortimer, Geo. F., Esq., 9, St. Leonard's-terrace, Chelsea		1900	1 1 0	S	1	1 0
*Mortimore, Mrs., 55, Lexham-gardens, W., 1890	10 10 0					
*Morton-Herbert, Capt. M. F., 20, Gloucester-terrace, Hyde Park ...		1902	1 1 0	S	1	1 0
*Moscrop, E. H., Esq. (address unknown), 1865	21 0 0					
*Moseley, Mrs. Chas., 7, Holland-pk., W.		1893	1 1 0	S		
*Mosenthal, Mrs. Geo., 190, Queen's-gate, S.W.		1890	1 1 0	S	2	2 0
*Mosenthal, Mrs. Harry, 19, Green-st., W.		1887	1 1 0	S	1	1 0
*Moser & Son, Messrs., 178, Borough High-street, S.E., 1882	10 10 0					
*Moses, M. H., Esq., 128, Westbourne-terrace, W.				S'04 } 1006 }	3	3 0
*Moss, J. C., Esq., M.A., Harrow-on-the-Hill (per Bank)		1895	1 1 0	S	1	1 0
*Moss, John D., Esq., 12, Pembroke-sq., W. Moss, <i>vide</i> Edwards-Moss.		1895	1 1 0	S	1	1 0
*Mostyn, The Hon. Mrs., late of St. Ermin's, Caxton-street, S.W. (per Bank)		1887	1 1 0	S	1	1 0
*Moth, Geo. F., Esq., Cock Tavern, Cornhill, E.C., 3 Dons., 1889-1904 ...	16 16 0					
*Mount, Mrs., 46, Belgrave-road, S.W. (per Bank)		1901	1 1 0	S	1	1 0
*Mount-Stephen, The Rt. Hon. Lord, Brocket Hall, Hatfield, 3 Dons., 1894-1902	80 10 0					
*Mowatt, Sir Francis, P.C., G.C.B., I.S.O., 35, Lennox-gardens, S.W. 1902	10 10 0					
*Mozley, Wm. E., Esq., 28, Gloucester-square, W., 1891	10 10 0					
*Muir, Thomas, Esq., F.R.G.S., 24, York-terrace, Regent's-park, N.W., 1884...	10 10 0					
*Muller, Wm., Esq., 47, Westbourne-terrace, W.		1894	1 1 0	S	1	1 0
*Mullins, Edw. Gibbons, Ivy Mount, Arkwright-road, Hampstead, 1899.		1888	2 0 0	S	2	2 0
*Mumm, Mrs. E. Von, 4, Hyde-pk.-st., W.		1882	1 1 0	S	1	1 0
*Mundy, Miss E. G., 39, Glo'ster-street, S.W. (per Bank)						
Carried forward		3457	6 9

*Are Governors.

	Governors.	Past Subscriptions.			Receipts 1906.			
		Since	Yearly.		£	s.	d.	
	£	s.	d.	£	s.	d.		
Brought forward ...							3457 6 9	
*Mundy, Mrs. F., 56, Palace-gardens-terrace, W. ...				1884	1	1	0 S	1 1 0
*Munns, Arnold S., Esq., 8, Old Jewry, E.C., 1890 ...	10	10	0					
*Munro, George L., Esq., J.P., 96, Highbury New-park, N. (per Bank) ...				1889	1	1	0 S	1 1 0
*Munster, J. P., Esq., 43, Onslow-gardens, S.W. (per Bank) ...				1897	1	1	0 S	1 1 0
*Murchison, C. K., Esq., Queen Anne's-mansions, St. James's-park, S.W. ...				1894	2	2	0 S	2 2 0
*Murchison, Roderick F., Esq., Old Farm, Sheringham, Norfolk (per Bank) ...				1899	1	1	0 S	1 1 0
*Mure, A. H., Esq., 2, Marloes-road, W. (per Bank) ...				1897	2	2	0 S	2 2 0
*Mure, W. J., Esq., C.B., 48, Wilton-crescent, S.W. ...				1900	1	1	0	} S
				1904	2	2	0	
*Mure & Co., Messrs., Hampstead Brewery, High-street, N.W. (per Bank) ...				1883	2	2	0 S	2 2 0
*Murland, W., Esq., 3, Upper Grosvenor-street, W. ...				1900	1	1	0 S	1 1 0
*Murless, C. B., Esq., Shakespeare Hotel, 1 & 6, Holden-terrace, Pimlico, S.W. (per Bank) ...				1881	1	1	0	} S'05 &'06
*Murphy, Miss (address unknown), 2 Donations, 1886-91 ...	60	10	0					
*Murphy, Sir Shirley F., M.D., 9, Bentinck-terrace, Regent's Park, N.W. ...				1878	1	1	0 S	1 1 0
*Murray, Chas. A., Esq., 4C, Bickenhall-mansions, Gloucester-place, W. ...				1899	1	1	0 S	
*Murray, Sir Geo. H., K.C.B., 50, Grosvenor-gardens, S.W., 1889 ...	10	10	0					
*Murray, Jas., Esq., Polmaise Castle, Stirling ...				1896	1	1	0 S	1 1 0
*Murray, John, Esq., 50, Albemarle-st., W. (per Bank) ...				1882	2	2	0 S	4 4 0
*Murray, John, Esq., F.R.G.S., F.G.S., 50, Albemarle-street, W., 1885 ...	21	0	0					
*Murray, Mrs. Wyndham, 10, Rutland-gate, S.W., 3 Dons., 1877-99 ...	31	0	0					
*Murray, S. B., Esq., 64, Parliament Hill, N.W. ...				1902	1	1	0 S'05	1 1 0
*Murray, Wm., Esq., 2, Gresham-bldngs, E.C. ...				1896	1	1	0 S	
*Mussenden, Maj.-Gen., 25, Eaton-sq, S.W. (per Bank) ...				1898	1	1	0 S	1 1 0
*Myer, Horatio, Esq., 64, Maida-vale, W. ...				1901	1	1	0 S	1 1 0
*Myers, Ernest, Esq. (address unknown), (per Bank) ...				1890	1	1	0 S	1 1 0
*Myers-Beswick, Wm. Beswick, Esq., late of 75, Avenue-road, N.W., 1892 ...	10	10	0					
Carried forward ...								3481 9 19

* Are Governors.

	Governors.	Past Subscriptions.			Receipts 1906.		
		Since	Yearly.		£	s.	d.
	£	s.	d.		£	s.	d.
Brought forward ...					3481	9	99
*N. H. V., 1889 ...	10	10	0				
*Naper, Lt.-Col. W. D., 2B. Dawson-place, Prince's-square, W. (per Bank)		1896	1 1 0	S	1	1	00
*Napier, Mrs. Gerard, 11, Elm Park-gardens, S.W. ...		1905	1 1 0	S	1	1	00
Napier, The Hon. Mrs. W., 5, Cottessmore-gardens, W. ...				S	1	1	00
Napier of Magdala, <i>vide</i> Magdala.							
*Nash, The Hon. Mrs. Arthur, 60, Elm Park-gardens, S.W. ...		1902	1 1 0	S	1	1	00
*Nash, Mrs. Hilton, 18, Kensington-park-gardens, W. ...		1898	1 1 0	S	1	1	00
*Nathan, Henry, Esq., 11, Hanover-terr., Regent's Park, N.W. ...		1900	1 1 0	S	1	1	00
*Nathan, Mrs. A. M., Little Heath Wood, Potter's Bar ...		1901	1 1 0	S	1	1	00
*Nathan, Mrs. Hy, 30, Pembridge-gdns, W.		1894	1 1 0	S	1	1	00
*Nathan, Mrs. Jonah, 11, Pembridge-sq., W.		1893	1 1 0	S	1	1	00
*Nathan, Mrs. Louis, 24, Queen's-gate-gardens, S.W. ...		1893	2 2 0	S	2	2	00
*Nathan, Mrs. Louis A., 25, Pembridge-gardens, W. (per Bank) ...		1897	1 1 0	S	1	1	00
*Nathan, Mrs. Louis H., 1, Carlos-pl., W.		1899	1 1 0	S	1	1	00
*National Liberal Club, Whitehall-place, S.W. ...		1892	2 2 0	S	2	2	00
*National Provincial Bank of England, Ltd., 112, Bishopsgate-street, E.C....		1893	5 5 0	S	5	5	00
*Nauheim, J. F., Esq., 56, Canfield-gardens, N.W....		1900	1 1 0	S	1	1	00
*Naval and Military Club, Piccadilly, W.		1895	5 5 0	S	5	5	00
*Naylor, Joseph Ulysses, Esq. (address unknown), 1887 ...	10	10	0				
*Naylor-Leyland, Mrs., Nantclwyd, Ruthin, 1887 (per Bank) ...	10	10	0				
Neale, <i>vide</i> Vansittart-Neale.							
*Neame, George Harding, Esq., late of Grange Lodge, Upper Norwood, S.E., 1886 ...	10	10	0				
*Neate, C., Esq., 14, Victoria-street, S.W. (per Bank) ...		1885	2 2 0	S	2	2	00
*Neate, Percy J., Esq., late of 53, Belsize-park, N.W., 1866 ...	10	10	0				
*Neate, R. M., Esq., M.A., 44, Regent's Park-road, N.W. ...		1897	1 1 0	S	1	1	00
*Neave, Miss M. F. (address unknown), 1884	10	10	0				
*Nedeyano, D., Esq., Larkspur, Eastbourne ...		1903	1 1 0	S			
*Needham, Miss Hester G. (address unknown), 1884 ...	10	10	0				
*Neild, Mrs., 100, Cheyne-walk, Chelsea		1894	1 1 0	S	1	1	00
*Nelson, E., Esq., Lamb's-buildings, Bunhill-row, E.C., 6 Donations, 1883-98...	76	0	0				
*Nelson, Mrs., 32, Portman-square, W., 4 Donations, 1883-1900 ...	22	17	0				
Carried forward ...					3512	19	99

*Are Governors.

	Governors.			Past Subscriptions.			Receipts 1906.			
	£	s.	d.	Since	Yearly.		£	s.	d.	
					£	s.	d.			
Brought forward ...								35	12	19 9
*Nelson, Dale & Co., Limited, Messrs. G., 14, Dowgate-hill, E.C. ...				1886	2	2	0	S	1	1 0
*Nesbitt, Mrs. G. J., Grafton House, Richmond Hill ...				1891	2	2	0	} S	1	1 0
				1904	1	1	0			
*Nettlefold, F., Esq., Streatham-grove, Norwood, S.E., 1882 ...	50	0	0							
*Nettlefold, Oswald, Esq., 27, Devonshire- terrace, W. (per Bank) ...				1893	1	1	0	S	1	1 0
*Nettlefold & Sons, Ltd., Messrs., 54, High Holborn, W.C....				1854	1	1	0	S	1	1 0
*Neumann, L., Esq., Warnford-court, E.C. (per Bank) ...				1896	1	1	0	S	1	1 0
*Neumann, S., Esq., 146, Piccadilly, W., 1904 ...	10	10	0	1902	1	1	0	S	1	1 0
*Nevill, J.B., Esq., 17, Belsize-cres., N.W.				1903	1	1	0	S	1	1 0
*Nevill, Robt., Esq., 1, Palace-gate-mans., W., 1894 ...	10	10	0							
*New University Club, St. James's-st, S.W.				1883	5	5	0	S	5	5 0
*New Zealand Loan and Mercantile Agency Co., Ltd., 1, Coleman-street, E.C....				1900	2	2	0	S	2	2 0
*Newcastle, Her Grace the Dowager Duchess of, 15, Hill-st., Berkeley-sq., W. (per Bank) ...				1888	1	1	0	S	1	1 0
*Newgass, Benjamin, Esq., 54, Prince's- gate, S.W., 1887 ...	10	10	0							
*Newington, Mrs. M. H., The Hulme, Regent's Park, N.W., 5 Donations, 1864-87 (per Bank) ...	92	0	0	1883	2	2	0	S	2	2 0
*Newlands, The Rt. Hon. Lord, 36, Grosvenor-square, S.W. ...								D	10	10 0
*Newman, Mrs. T. H., 7a, Eaton-sq., S.W. (per Bank) ...				1903	1	1	0	S	1	1 0
*Newton, Alderman Sir Alfred J., Bart., 17, Cumberland-terrace, N.W., 1903	10	10	0							
*Newton, Chas. S., Esq., 23, Chesham- street, S.W. (per Bank) ...				1892	1	1	0	S	1	1 0
*Newton, Fredk., Esq., 66, Hornsey-ln, N.				1892	1	1	0	S	1	1 0
*Newton, H. N., Esq., 155, Maida-vale, W.				1897	1	1	0	S	1	1 0
*Newton, Miss E. H. (per Bank) ..				1900	1	1	0	S	1	1 0
*Newton, Mrs. Marsdin, 32, Hans-rd., S.W.				1903	1	1	0	S		
*Newton, S. C., Esq., M.A., 1, Loudoun- road, N.W. (per Bank) ...				1896	1	1	0	S	1	1 0
*Newton-Robinson, C. E., Esq., 11, John- street, Berkeley-square, W. ...				1891	1	1	0	S'05	1	1 0
*Nias, Miss Caroline, 15, Kensington-gate, W., 2 Dons., 1892-98... ..	16	16	0							
*Nicholas, Wm., Esq., 29, Princes-square, W. ...								S'05 & 06	2	2 0
*Nicholl, H. F., Esq., Bear-place, Twyford, Berks ...				1885	1	1	0	S	1	1 0
*Nicholls, Geo. J., Esq., 8, Courtfield- gardens, S.W. ...				1897	1	1	0	S	1	1 0
*Nicholls, T. A., Esq., Lloyds, E.C. (per Bank) ...				1886	1	1	0	S	1	1 0
Carried forward ...									35	53 18 9

*Are Governors.

	Governors.	Past Subscriptions.			Receipts 1906.		
		Since	Yearly.		£	s.	d.
	£	s.	d.		£	s.	d.
Brought forward		3553	18	9
*Nichols, Francis M., Esq., 39, Greenstreet, W. ...				1905	1	1	0
Nichols, <i>vide</i> Cubitt-Nichols							
*Nicholson, Lady, The Grange, Totteridge, Herts (per Bank) ...				1904	1	1	0
*Nicholson, Mrs. (address unknown), 1896	10	10	0				
*Nicholson, Miss M., 51, Lancaster-gate, W. (per Bank) ...				1889	1	1	0
*Nicholson, Mrs. Fred, 55, Westbourne-terrace, W. ...				1896	1	1	0
*Nicholson, W. G., Esq., M.P., 80, Eaton-square, S.W., 1893 ...	10	10	0				
*Nicholson, W. L., Esq., Kent Lodge, Annan, N.B., 1896 ...	10	10	0				
Nicholson, Messrs. J. & W. & Co., Ltd., 195, St. John-street, E.C. ...				1905	5	5	0
*Nicoll, Donald, Esq., 45, Warwick-st., Golden-square, W., 1886 ...	10	10	0				
*Nicoll, Jn., Esq., 114, Regent-st., W., 1886	10	10	0				
*Nicoll, Mrs., 14, Cavendish-square, W. ...							S 1 1 0
*Nicoll, Mrs. H., 69, Lowndes-sq, S.W., 1887 ...	10	10	0				
*Nield, Mrs., 27, Dartmouth-rd., Brondesbury, N.W. ...				1901	1	1	0
*Nightingale, Mrs. H. W., Ravenscroft, Balham, S.W., 1890 ...	10	10	0				
Nisbett, <i>vide</i> More-Nisbett.							
*Nix, J. A., Esq., 20, Hans-pl., S.W., 1891	10	10	0				
*Noakes, Fred, Esq., St. Mary's, Battle, 1895	10	10	0				
*Noble, Major G., 47, South-street, Park-lane, W. (per Bank) ...				1901	1	1	0
*Noble, Mrs. John, Park-pl., Henley-on-Thames (per Bank) ...				1891	2	2	0
*Noble, Wilson, Esq., Tangle-park, Guildford (per Bank) ...				1882	1	1	0
*Nobles & Hoare, Messrs., Cornwall-road, Stamford-street, S.E. ...				1884	5	5	0
				1903	3	3	0
*Norbury, G., Esq. (address unknown), 1876	10	10	0				
*Norbury, John, Esq., 32, Gordon-square, W.C., 1885 ...	10	10	0				
Norfolk, His Grace the Duke of, K.G. (Trustee).							
*Norfolk and Clifton Hotels, Ltd., Harrington-road, S.W. (per Bank) ...				1891	2	2	0
*Norland Institute, 10, Pembridge-square, W. (per Bank) ...				1897	1	1	0
*Norland-place School (per Miss Langhorne), 164, Holland-park-avenue, W.				1885	1	1	0
*Norman, A. C., Esq., The Rookery, Bromley (per Bank) ...				1891	2	2	0
*Norman, E., Esq., Chelsfield House, Chelsfield, Kent (per Bank) ...				1880	1	1	0
*Norman, F. H., Esq., 5, Sussex-sq., W. (per Bank) ...				1883	5	0	0
Carried forward				3575 17 9

*Are Governors.

	Governors.			Past Subscriptions.			Receipts 1906.				
	£	s.	d.	Since	Yearly.		£	s.	d.		
Brought forward				3575	17	9		
*Norman, H. G., Esq., 5, Southwell-gdns., S.W., 4 Donations, 1880-86 ...	29	3	0								
*Norman, Mrs. C. L., 90, Portland-pl., W.				1882	2	2	0	S	2	2	0
*Norman, Mrs. Robt., 9, Onslow-sq., S.W. Norman Court, <i>see</i> A. Morse, Esq.				1897	1	1	0	S	1	1	0
North London High School for Boys, <i>vide</i> Septimus Payne, Esq.											
*Northampton, The Most Hon. the Marquis of, 51, Lennox-gardens, S.W. (per Bank) ...				1898	3	3	0	S	3	3	0
*Northbrook, The Right Hon. the Earl of, P C., &c., &c., 42, Portman-sq., W. (per Bank) ...				1905	1	1	0	S	1	1	0
*Northcott, Mrs. Richard, 29, Upper Hamilton terrace, N.W. ...				1895	1	1	0	S	2	2	0
*Northey, Mrs., 61, Eaton-square, S.W.				1897	2	2	0	S			
*Northumberland, His Grace the Duke of, K.G., Alwick Castle, Nthmbrld., 1890	10	10	0	1893	1	1	0	S	1	1	0
*Norton, Fred. C., Esq., 33, Cornwall-gardens, S.W....				1899	1	1	0	S	1	1	0
*Norton, Hy. Turton, Esq., M. A., J.P., 103, Lancaster-gate, W. (per Bank) 1893..	10	10	0	1893	2	2	0	S			
*Norton, T. H., Esq., 2, Down-street, W.				{ 1896	2	2	0	S'05	1	1	0
				{ 1897	1	1	0				
*Norwood, Miss Charlotte E., 6, Randolph-gardens, Kilburn, N.W. ...				1904	1	1	0	S	1	1	0
*Notman, Capt. Henry W., Cholmley Lodge, West End, Kilburn, 1892 ...	21	0	0								
*Nowell, Miss, 13, Priory-road, N.W. ...				1900	1	1	0	S	1	1	0
*Nunn, Henry S., Esq., 58, Myddelton-square, E.C. (per Bank) ...				1892	1	1	0	S	1	1	0
*Nunn, Mrs. Kate, 2, Horsell-road, N ...				1901	1	1	0	S	1	1	0
*Nurses' Co-operative Home, 94 and 96, Belgrave-road, S.W. ...				1897	1	1	0	S	1	1	0
*Nursing Sisters' Institution, 4, Devonshire-square, E.C. ...				1903	1	1	0	S	1	1	0
*O. J. W., 2 Donations, 1887-1901 ...	21	0	0					D	10	10	0
*O'Brien, The Dow. Lady, 10, Bryanston-square, W. ...				1891	1	1	0	S	1	11	6
*O'Connell, Mrs., 51, Addison-gardens, West Kensington-park, W....				1904	2	2	0	S	2	2	0
Offord-road Chapel Sunday Scholars (per J. Allward, Esq., 10, Gray's Inn-square, W.C.) ...				1883	0	10	0	S	0	10	6
*Ofverberg, F., Esq., 70, Aberdeen-rd., N.				1896	1	1	0	S	1	1	0
*Ogilvie, And. M. J., Esq., 7, Sheffield-terrace, W. (per Bank) ...				1894	1	1	0	S	1	1	0
*Ogilvy, J.F., Esq., The Knipp, Chiddingfold, Godalming, 1894 ...	10	10	0								
*Oglander, John, Esq., Nanwell, Brading, I. of W. ...				1902	1	1	0	S	1	1	0
Carried forward						3612	12	9

*Are Governors.

	Governors.	Past Subscriptions.			Receipts 1906.						
		£	s.	d.	Since	Yearly.		£	s.	d.	
					£	s.	d.				
Brought forward ...								3612	12	9	
*Ogle, Newton C., Esq., 59, Green-street, Grosvenor-square, W. (per Bank) ...				1900	2	2	0	S	2	2	0
*O'Hagan, The Lady, 2, Upper Belgrave-street, S.W. (per Bank) ...				1900	1	1	0	S	1	1	0
*O'Hagan, Mrs. Ada H., 11, Lancaster-gate, W., 1898 ...	10	10	0								
*Oldfield, Mrs. Joseph, 3, Phillimore-gardens, W. ...				1892	1	1	0	S	1	1	0
*Oldham, Col. F. G., 28, Norfolk-cr., W.				1902	1	1	0	S	1	1	0
*Oldham, Col. Sir H. H., C.V.O., 46, Hyde-park-gate, S.W. (per Bank) ...				1889	1	1	0	S	1	1	0
*Olding, Miss, 31, Fellows-rd., N.W., 1901	10	10	0								
*Olding, Stephen, Esq., 3, Up. Woburn-place, W.C., 3 Donations, 1867-86 ...	21	0	0								
*Oldridge, Chas. Edw., Esq., Devon Lodge, Clifton-road, Norbiton ...				1900	1	1	0	S	1	1	0
*Oliphant, Mrs. A. M., late of 76, Carlisle-mans., Victoria-st., S.W. (per Bank) ...				1892	1	1	0	S	1	1	0
*Olive, Lionel A., Esq., 19, Cornwall-gardens, S.W. ...				1889	1	1	0	S	1	1	0
*Oliverson, Cecil H., Esq., Weston House, Norwich, 1904 ...	25	0	0								
*Oliverson, Rd., Esq., 37, Gloucester-square, W., 1892 ...	10	10	0								
*O'Neill, Capt. the Hon. A., 22, Montagu-square, W. ...								S'05 &'06	2	2	0
*Oppenheim, H., Esq. (address unknown), 1882 ...	10	10	0								
*Oppenheimer, Horace D., Esq., 144, Sutherland-avenue, W., 1892 ...	10	10	0								
*Oppenheimer, L., Esq., 1, St. Andrew-street, E.C. ...				1903	1	1	0	S	1	1	0
Ord, W. C., Esq., 36, Woodlands-road, Ilford, Essex ...								S	1	1	0
*Orde, Miss Beatrice, 47, Connaught-square, W. (per C.O.S.) ...				1891	1	1	0	S	1	1	0
*Ormerod, Miss, 43, Devonshire-st., W....				1893	1	1	0	S	1	1	0
*Orr, Mrs. T. W., 3, Lower Seymour-street, W. ...				1880	1	1	0	S	1	1	0
*Osborne, The Lady, 20, Eccleston-square, S.W., 1889 ...	10	10	0								
*Osmond, F. S., Esq., The Turret, West Heath, Hampstead ...				1891	1	1	0	S	1	1	0
*Osmond, Mrs. A. T., 8, Wetherby-gardens, S.W....				{ 1903	1	1	0	} S	2	2	0
Osten, <i>vide</i> von der Osten.				{ 1906	2	2	0				
*Otto, Fritz, Esq., 79, Coleman-st., E.C Otway, The Right Hon. Sir Arthur John, Bart., 34, Eaton-sq., S.W. (per Bank)				1888	1	1	0	S	1	1	0
*Owen, C. J. Rayley, Esq., M.R.C.S., &c., 14, Devonshire-terrace, Hyde-park, W., 1892... ..	10	10	0	1905	1	1	0	S			
*Owen, David Henry, Esq., Court of Probate, Somerset House, W.C., 1882 ...	30	0	0								
Carried forward ...									3633	12	9

*Are Governors.

	Governors.	Past Subscriptions.			Receipts 1908.						
		Since	Yearly.		£	s.	d.				
	£	s.	d.	£	s.	d.	£	s.	d.		
Brought forward				3633	12	9		
*Owen, G. Wells, Esq. (address unknown), 1886 ...	10	10	0								
*Owen, Mrs. H. E., 15, Wilton-cres., S.W. (per Bank) ...				1892	1	1	0	S	1	1	0
Owen, T., Esq., late of Pen y Glyn, Flint				1898	1	0	0	S			
*Owen, Messrs. Wm., Ltd., Westbourne- grove, W. ...				{ 1883	3	3	0	} S	10	10	0
Owen Smith, <i>vide</i> Smith, Miss Owen-				{ 1887	10	10	0				
*Owtram, Messrs. R., & Co., 13, Watling- street, E.C. ...				{ 1885	2	2	0	} S	5	5	0
				{ 1893	5	5	0				
*Oxenham, R., Esq., 36, Chrisp-street, E. (per Bank) ...				1884	2	2	0	S	2	2	0
*Oxford & Cambridge Club, Pall-mall, S.W. ...				1882	5	5	0	S	5	5	0
*P. L. P., 1882 ...	10	10	0								
*P. M. ...				1900	1	1	0	S	1	1	0
*P. P., 1863 ...	15	0	0								
*P. V. C., 1891 ...	30	0	0								
*Packer, Hussey, Esq., Prestwold Hall, Loughborough, Leicestershire ...				1875	1	1	0	S	1	1	0
*Packer, Mrs. James, 28, Great Cumberland- place, W., 4 Donations, 1886—99 ...	157	10	0								
*Page, Robert P., Esq., 73, Carlisle- mansions, Victoria-street, S.W., 1893	10	10	0								
*Paget, Almeric H., Esq., Brandon Park, Brandon, Suffolk, 1902 ...	10	10	0								
*Paine, Sir Thos., Kt., 9, Albert-rd., N.W. (per Bank) ...				1889	2	2	0	S	2	2	0
*Pakenham, Lt.-Genl., 19, Hertford-st., W. (per Bank) ...				1884	1	1	0	S	1	1	0
Pakenham-Mahon, <i>vide</i> Mahon.											
*Palgrave, Miss G. F., 2, Carlyle-square, S.W., 1896 ...	10	10	0								
*Palmer, Chas. H., Esq., 162, Fenchurch- street, E.C. ...				1888	1	1	0	S	1	1	0
*Palmer, Miss, 1888 ...	10	10	0								
*Palmer, Miss H., 56, Cromwell-road, S.W. 3 Donations, 1890-95 ...	20	10	0								
*Palmer, Miss M. A., 60, Clarendon-road, Notting-hill, W. ...				1864	1	1	0	S	1	1	0
*Palmer, Mrs. E. C., The Yews, Kenley, Surrey ...				1877	1	1	0	S	1	1	0
*Palmer, Mrs. M. L., 7, Sloane-st., S.W. (per Bank) ...				1894	1	1	0	S	1	1	0
*Palmer, Lieut.-General Sir Roger, Bart., Cefn, Wrexham, North Wales, 4 Dona- tions (per C.O.S.), 1887-90 ...	25	10	0	1891	5	0	0	S	10	0	0
*Palmer, Saml., Esq., Northcourt, College- villas-rd., Finchley-rd., Hampstead, N.W., 6 Donations, 1886-98 ...	38	5	0								
*Palmer, S. Ernest, Esq., 162, Fenchurch- street, E.C. ...				1887	1	1	0	S	1	1	0
Carried forward						3678	5	9

*Are Governors.

	Governors.	Past Subscriptions.			Receipts 1906.		
		Since	Yearly.		£	s.	d.
	£	s.	d.	£	s.	d.	
Brought forward				3678 5 9
*Palmer-Lovell, Miss, 30, Grosvenor-st., W., 1893 ...	10	10	0				
*Palmer-Thomas, R., Esq., F.R.G.S., 5, Horbury-cres., Notting-hill-gate, W. (per Bank) ...				1900	1	1	0 S 1 1 0
*Pandorf, E., Esq., 22, Craven-hill-gdns., W. (per Bank)...				1893	2	2	0 S 2 2 0
*Paquin, Ltd., Messrs., 39, Dover-st., W. Parbury, Mrs. Charles, 3, De Vere-gdns., W. ...				1904	10	10	0 S 10 10 0
*Parish, C.W., Esq., 58, Ennismore-gardens, S.W., 3 Donations, 1890-97 ...	15	15	0				D 2 2 0
*Parker, The Hon. Henry, Shirburn Castle, Wallingford (per Bank) ...				1897	1	1	0 S 1 1 0
*Parker, Miss F. C., 76, Warwick-square, S.W. (per Bank) ...				1890	1	1	0 S 1 1 0
*Parkes, Miss E. M., Thornton, 32, Blackheath-park, S.E. ...				1887	2	2	0 S 2 2 0
*Parkin, Montague L., Esq., 63, Chester-square, S.W. ...				1894	1	1	0 S 1 1 0
*Parkins & Gotto, Messrs., 54, Oxford-street, W. ...				1894	1	1	0 S 1 1 0
*Parkinson, E. P., Esq., c/o Dr. Shaw, 1, The Drive, West Brighton ...				1899	1	1	0 S 1 1 0
*Parkinson, G., Esq., 50, Brook-street, W., 1839 ...	21	0	0				
*Parkinson, Mrs., late of 91, Victoria-st., S.W., 1882 ...	10	10	0				
*Parnell & Co., Messrs. Jas., 367 to 371, Mare-street, E. ...				1899	2	2	0 S 2 2 0
*Parnell, Messrs. W., & Co., 21 to 27, Wilton-road, Pimlico ...				1898	1	1	0 S 2 2 0
				1901	2	2	0 S 2 2 0
*Parr, Misses, 5, Bolton-gardens, South Kensington, S.W. ...				1894	1	1	0 S 1 1 0
*Parr, Mrs., 8, Cadogan-place, S.W., 1892	10	10	0				
*Parr, Capt. Raymond W., 71, Chester-square, S.W., 1889 ...	10	10	0				
*Parrott, Mrs. Annie (Miss Down), 16 and 17, Princes-st., Cavendish-sq., W. (per Bank) ...				1903	2	2	0 S 2 2 0
*Parrott, Walter, Esq., 75, Eaton-place, S.W., 1899 ...	10	10	0				D 2 0 0
*Parry, Miss (address unknown), 1855 ...	10	10	0				
*Parsons, Jas., Esq., 55, Bedford-gdns., W. (per Bank) ...				1894	1	1	0 S 1 1 0
*Parsons, J. R., Esq., 1, Argyll-road, Kensington, W., 1888 ...	10	10	0				
*Parsons, Mrs., 78, Kensington-pk-rd., W.				1903	1	1	0 S 1 1 0
*Partington, Oswald, Esq., M.P., 18, Cadogan-square, S.W. ...				1903	1	1	0 S 1 1 0
*Partridge, Henry, Esq., J.P., Castle-hill, Bletchingley, Surrey, 1895 ...	10	10	0				
*Partridge, W. S., Esq., 192, Cromwell-road, S.W. ...				1901	2	2	0 S'05 } 2 2 0
				1903	1	1	0 &'06 }
Carried forward				3714 18 9

*Are Governors.

	Governors.	Past Subscriptions.			Receipts 1906.		
		Since	Yearly.		£	s.	d.
	£	s.	d.		£	s.	d.
Brought forward		37	14	18 9
Pass, <i>vide</i> De Pass.							
*Paterson (the late), C. G., Esq., 31, Cambridge-square, W. ...		1899	1 1 0	S	1	1	0
*Paton, Fredk. L., Esq., 11, Herbert-crescent, S.W. (per Bank) ...		1900	1 1 0	S	1	1	0
*Pattison, Mrs., 7, Burwood-place, W. ...		1895	1 1 0	} S	2	2	0
		1899	2 2 0				
*Paul, Dr. J. L., 34, De Vere-gardens, W.		1903	1 1 0	S	1	1	0
*Pawsons & Leafs, Ltd., Messrs., 9, St. Paul's-churchyard, E.C. ...		1874	10 10 0	S	5	5	0
*Paxton, J. Thompson, Esq., 7, Addison-mansions, W. ...		1903	1 1 0	S			
Payne, S., Esq., Eton-road, N.W., <i>vide</i> "In Memoriam, Madeline."							
*Paynter, Major George, 21, Belgrave-square, S.W., 3 Donations, 1886-1903	25	10	0				
*Pearce, A., Esq., M.I.C.E., Avonmouth House, Avonmouth, near Bristol, 1882	10	10	0				
*Pearce, The Dowager Lady, 1, Hyde-park-gardens, W. (per Bank) ...		1895	2 0 0	S	2	0	0
*Pearce, Mrs. Maresco, 13, Chesterfield-street, W. (per Bank) ...		1903	1 1 0	S	1	1	0
*Pearson, Isaac, Esq., Balgray, 4, Wadham-gdns., Hampstead ...		1904	1 1 0	S'06	2	2	0
		1906	2 2 0	&'07	2	2	0
*Pearson, Lady, 16, Carlton House-terrace, S.W. ...		1902	1 1 0	S	1	1	0
*Pearson, Mrs., 36, Belgrave-rd., S.W. ...		1894	1 0 0	S	1	1	0
*Peckham, Hy. Thornton, Esq. (address unknown) (per Bank) ...		1889	1 1 0	S	1	1	0
*Peebles, Mrs., Fernbank, Carleton-road, Tufnell Park, N. ...		1903	2 2 0	S	2	2	0
*Peek, Sir H. W., Bart., Rousdon, Devon, 1882 ...	21	0	0				
*Peel, Horace, Esq., 2, Lennox-gardens, S.W. (per Bank) ...		1899	1 1 0	S	1	1	0
*Peile, Chas., Esq., 14, Queen's-gate-gdns., S.W. ...		1884	1 1 0	S	1	1	0
*Peile, Sir Jas. B., K.C.S.I., 28, Campden House-court, W. ...		1899	2 2 0	S	2	2	0
*Peirce, Miss, 39, Clifton-hill, N.W., 1893	10	10	0				
*Peirse-Duncombe, G. T., Esq., 25, Queen's-gate, S.W. (per Bank) ...		1866	3 3 0	S	3	3	0
*Pelham, The Hon. Mrs. T. H. W., Deene House, Putney-hill, S.W. ...		1882	1 1 0	S	1	1	0
Pelham-Clinton, <i>vide</i> Clinton.							
Pemberton, <i>vide</i> Childe-Pemberton.							
*Pembroke, The Countess of, 7, Carlton-house-terrace, S.W. (per Bank) ...		1893	3 0 0	S	3	0	0
Penberthy, F., Esq., Copley Dene, Brondesbury ...				D	1	1	0
*Pender, Sir John, K.C.M.G., and The Lady Denison, 6, Grosvenor crescent, S.W.		1901	2 0 0	S'05	2	0	0
*Pendle, Charles T., Esq., 39, Belsize-grove, N.W. ...		1899	1 1 0	S	1	1	0
Carried forward		37	53	8 9

*Are Governors.

	Governors.	Past Subscriptions.		Receipts 1906.	
		Since	Yearly.	£	s. d.
	£ s. d.	£	s. d.	£	s. d.
Brought forward	3753	8 9
*Penfold, Miss Jane, Steyning, Sussex ...		1887	2 0 0	S	2 2 0
*Penn, Mrs. E., Belmont Hill, Lee, Lewisham (per Bank)... ..		1883	2 2 0	S	2 2 0
*Penn, W., Esq., ditto, 2 Dons., 1902-06	15 10 0				
*Penn, Mrs. Wm., ditto (per Bank) Pennant, <i>vide</i> Douglas-Pennant.		1884	1 1 0	S	1 1 0
*Pennefather, The Rev. Canon, The Vicarage, Kensington		1899	1 1 0	S	
*Penniket, Alfd. Frank, Esq., 39, Holford-square, W.C.		1901	1 1 0	S	
*Pennington, the Hon. Mrs., Ragdale Hall, Leicester (per Bank)		1886	1 1 0	S	1 1 0
*Penrhyn, The Right Hon. Lord, Halkin-street, W., 1890	10 10 0				
*Penrhyn, The Dow. Lady, 1, Hans-pl., S.W. (per Bank), 5 Dons., 1892-1902 ...	35 10 0	1890	2 2 0	S	3 3 0
*Penrose, Mrs. J. Doyle, 44, Finchley-road, N.W.		1900	1 1 0	S	1 1 0
*Penrose, W. H., Esq., J.P., Dedham, Essex, 1867					
*Penson, Mrs., 6, Connaught-place, W. ...		1884	2 2 0	{ S'05 &'06 }	4 4 0
*Penton, Col. F. T., D.L., J.P.		{ 1885	10 10 0	{ S	5 5 0
		{ 1899	5 5 0		
*Penton, Messrs. E., & Son, Mortimore-street, W. (per Bank)... ..		1890	2 2 0	S	2 2 0
*Pepper, A. J., Esq., F.R.C.S., 13, Wimpole-street, W. (per Bank)		1882	1 1 0	S	1 1 0
*Perceval, Miss, 36, Eccleston-sq., S.W. (per Bank)		1893	1 1 0	S	1 1 0
*Percival, C. E., Esq., Withdene, Redington-road, Hampstead... ..		1887	1 1 0	S	1 1 0
*Perfect, Edward, Esq., 2A, Braden-street, Paddington, W.		1901	1 1 0	S	1 1 0
*Perman, Thos., Esq., Warwick House, Paradise-row, Stoke Newington, 1899	10 10 0				
*Perowne, Capt. J. T. Woolrych, 66, Prince's Gate, S.W. (per Bank) ...		1901	1 1 0	S	1 1 0
*Perring, Chas., Esq., Oxford and Cambridge Club, Pall Mall, S.W. ...		1892	1 1 0	S	1 1 0
Perry, Miss, Bartlow, Linton, Cambs. ...		1890	1 0 0	S	1 0 0
*Peters, Joseph, Esq., 20, Upper Hamilton-terrace, N.W., 1887	10 10 0				
*Peters, Mrs., The Grange, Kilburn, N.W. 2 Dons., 1881-99	11 11 0				
*Petherick, Mrs., 2, Bramham-gardens, S.W.		1900	1 1 0	S	1 1 0
*Petro, John T., Esq., 76, Cromwell-road, S.W., 1900	10 10 0				
*Petty, Wood, & Co., Messrs., 41, Southwark-bridge-road, S.E.		1882	3 3 0	S	3 3 0
*Pewterers, The Worshipful Company of, 15, Lime-street, E.C., 4 Donations, 1830-1904	51 10 0				
Carried forward				3786 19 9

*Are Governors.

	Governors.	Past Subscriptions.			Receipts 1906.							
		£	s.	d.	Since	Yearly.		£	s.	d.		
					£	s.	d.					
Brought forward ...								3786	19	9		
*Phelps, Mrs. R. D., 1, Carlos-place, W., 1898		10	10	0								
*Phillimore, Miss Alice, 45, Wilton-crescent, S. W., 1896 ...		12	0	0								
*Phillimore, Mrs. Greville, 10, West Halkin-street, S. W. ...					1898	1	1	0	S	1	1	0
*Phillips, A. G., Esq., 11, Essex-villas, W., 1904 ...		10	10	0								
*Phillips, Fredk. S., Esq., 28, Throgmorton-street, E. C., 1901 ...		10	10	0								
*Phillips, G. R. Turner, Esq., M. R. C. S., &c., 28, Palace-court, W. (per Bank) ...					1892	1	1	0	S	1	1	0
					1899	5	5	0	} S	5	5	0
					1902	10	10	0				
					1906	5	5	0				
*Phillips, H. D., Esq., 48, Russell-sq., W. C.												
*Phillips, Mrs. Orwell, 44, Grosvenor-street, W. ...					1900	1	1	0	S	1	1	0
*Phillips, Morley, Esq., Argyle Lodge, Whitton, Middlesex ...					1889	1	1	0	S'05	1	1	0
*Phillips, Sidney, Esq., M. D., F. R. C. P., 3, Up. Brook-st., Grosvenor-sq., W., 1905					1885	1	1	0	S	1	1	0
*Phillips, S. J., Esq., 113, New Bond-street, W. (per Bank) ...					1887	1	1	0	S	1	1	0
Phillips, vide Lort-Phillips. Phillis,					1891	0	10	0	S	0	10	0
*Phillpotts, Col. W. C., late R. E., 7, Southwick-st., W. (per Bank) ...					1890	1	1	0	S	1	1	0
*Phillpotts, Mrs. W. F., North Royd, Englefield-green, Surrey (per Bank) ...					1883	1	1	0	S	1	1	0
*Philpot, J. H., Esq., M. D., M. R. C. P., M. R. C. S., 61, Chester-square, S. W. (per Bank) ...					1900	1	1	0	S	1	1	0
*Phipps, Mrs. W. W., 3, Culford-gdns., Chelsea, S. W. (per Bank) ...					1893	1	1	0	S	1	1	0
*Picard, Joann, Esq., 9, Vicarage-gate, W.					1896	1	1	0	S	1	1	0
*Pickering, Mrs. H. W. (address unknown), 2 Donations, 1887-91 ...		21	0	0								
Pickersgill, Miss, c/o Nurse Gorman, 10, Queen's-road, Finchley-rd., N. W.					1901	0	5	0	S	0	5	0
*Pickford, A. T., Esq., 34, Calcott-road, Kilburn ...					1903	1	1	0	S	1	1	0
*Piddington, Miss, Park House, Worcester-park, Surrey (per Bank) ...					1884	2	2	0	S	5	0	0
*Pigeon, Miss, 42, South Side, Clapham-common, S. W. ...					1892	1	1	0	S	1	1	0
*Piggott, Henry G., Esq., 16, Sheffield-gardens, W. ...					1889	1	1	0	S	1	1	0
*Pigot, Mrs. Hugh, 6, Cottessmore-gdns., Kensington, W. (per Bank) ...					1881	1	1	0	S	1	1	0
*Pigott, Commissary Gen. A. W., Kensington-palace-mansions, 2, De Vere-gardens, W., 1903 ...		10	10	0								
*Pilcher, Miss, 30, Hertford-street, W. (per Bank) ...					1892	1	1	0	S	1	1	0
Carried forward ...										3814	15	9

*Are Governors.

	Governors.			Past Subscriptions.			Receipts 1906.			
	£	s.	d.	Since	Yearly.			£	s.	d.
Brought forward		38	14	15 99
*Pilcher, J. H. W., Esq., 4, Bromfield-gardens, Richmond ...				1897	1	1 0	S	1	1	00
*Pilkington, The Rev. J. G., 170, Gloucester-terrace, W. (from a friend), 1886	100	0	0							
*Pilkington, Thos., Esq., 19, Princes-gardens, S.W....							S'04 to'06	3	3	00
*Pinto-Leite, Mrs. Adelino, 22, Holland-park, W., 1887 ...	10	10	0							
*Piper, Mrs. W., Beechwood, Highgate, N.				1900	2	0 0	S	2	0	00
*Pitt, H. T., Esq., 57, Stamford-hill N E., 1902 ...	10	10	0							
*Pittar, P. M., Esq., late of 41, Evelyn-gdns.; S.W. (per Bank) ...				1892	1	1 0	S	5	5	00
Pixley, Francis W., Esq., 12, Southwell-gardens, S.W....							S	1	1	00
*Pixley, Stewart, Esq., J.P., 21, Leinster-gardens, W., 1888 ...	10	10	0							
*Platt, F. T., Esq., (address unknown) 1869 ...	10	10	0							
*Platt, Sydney, Esq., Wargrave Hill, Wargrave, Berks (per Bank) ...				1896	1	1 0	S	1	1	00
*Player, Miss M., 16, Prince Arthur-road, N.W. ...				1901	1	1 0	S	1	1	00
Pleydell-Bouverie, <i>vide</i> Bouverie.										
*Plowden, Sir Wm., K.C.S.I., Aston Rowant, Oxon ...				1900	1	1 0	S			
*Poate, Herbert, Esq., 2, Suffolk-pl., S.W. (per Bank) ...				1899	2	2 0	S	2	2	00
*Pocock, Walter L., Esq., 30, St. George's-road, Kilburn, N.W. ...				1903	1	1 0	S	1	1	00
*Poland, Sir Harry B., K.C., 28, Sloane-gardens, S.W., 2 Dons., 1893-1901...	31	10	0				D	21	0	00
*Poland, Vice-Adml. J. A., R.N., 4, Cresswell-gardens, S.W. (per Bank)				1887	2	0 0	S	1	1	00
*Pole (the late) L. Van Notten, Esq. ... Police, <i>vide</i> Metropolitan Police.				1902	3	3 0	S	5	0	00
*Pollak, J., Esq., late of 50, Hamilton-terr., N.W., 5 Donations. 1888-1903 ...	24	4	0							
*Pollock, Ernest M., Esq., 40, Thurloe-square, S.W. ...				1899	1	1 0	S	1	1	00
*Pollock, Lady, Derryland, Harrow-on-the-Hill ..				1898	1	1 0	S	1	1	00
Pollock, W.R., Esq. M.D., 56, Park-st, W.				1905	2	2 0	} S	1	0	00
				1906	1	0 0				
*Ponsonby, Mrs. J. H., 16, St. James's-street, S.W. (per Bank) ...				1884	1	1 0	S	1	1	00
*Ponsonby, R. C., Esq., 73, Egerton-gardens, S.W., 1888 ...	10	10	0							
*Pontifex, Alf., Esq., Handcross, Crawley				1901	1	1 0	S	1	1	00
*Pontifex, Sir Chas., K.C.I.E., 5, Wetherby-gardens, S.W. ...				1895	1	1 0	S	1	1	00
*Ponting Bros., Ltd., Messrs., 123 to 127, High-street, Kensington, W....				1892	5	5 0	S			
*Poole, Mrs. A. R., King's Hill, Dursley				1895	1	1 0	S	1	1	00
Carried forward ...								38	66	17 9

*Are Governors.

	Governors.	Past Subscriptions.			Receipts 1906.		
		Since	Yearly.		£	s.	d.
	£ s. d.	£	s. d.		£	s.	d.
Brought forward		3866	17	9
*Poole & Co., Messrs. Henry, 36 to 39, Savile-row, W. ...		1882	2 2 0	S	2	2	0
*Porcher, Mrs. Duprè, (address unknown), 1887 ...	10 10 0	1890	1 1 0	S	2	2	0
*Porter, R. T., Esq., Raleigh, Beckenham							
*Portman, The Rt. Hon. Viscount, 22, Portman-square, W., 5 Donations, 1884-1904 ...	273 10 0						
*Portman, The Hon. Edward W. B., Hestercombe, Taunton (per Bank) ...		1893	1 1 0	S	1	1	0
*Portman, The Hon. Henry B., 22, Portman-sq. W., 2 Dons., 1900-1901	40 0 0						
*Pott, Henry, Esq., 81, Cornwall-gardens, S.W., 8 Donations, 1881-1905 ...	127 0 0			D	10	10	0
*Pott, Messrs. Robt., & Norbury, 68, Summer-st., Southwark, S.E., 2 Donations, 1856-66 ...	31 10 0						
*Potter, Mrs. Crompton, 41, Leinster-gardens, W. ...		1893	1 1 0	S	1	1	0
*Potton, Miss M. A., 11, Eric-road, Buckland, Dover, 3 Donations, 1897-1902	12 10 0						
*Poulett, Lady Augusta, late of 60, Queen's-gt., S.W. (per Bank), 2 Dons., 1878-84	21 0 0			D	1	1	0
Powell, Chas. Esq., 175, City-road, E.C.							
*Powell, D., Esq., 148, Leadenhall-street, E.C., 1860 ...	10 10 0						
*Powell, G. Thompson, Esq., Rotherwood, Sydenham-hill, S.E., 1888 ...	10 10 0						
*Powell, Lewis, Esq., 14, Primrose-hill-road, N.W. ...		1903	1 1 0	S	1	1	0
*Powerscourt, The Rt. Hon. Viscount, K.P., 51, Portland-place, W., 1885 ...	10 10 0						
Powlett, C. J., Esq., 10, Bilton-road, Rugby				D	1	0	0
*Poynder, Miss J. E., 92, High-street, E. Grinstead ...		1900	1 1 0	S	1	1	0
Praagh, <i>vide</i> Van Praagh.							
*Praed, Miss E. L. (address unknown), 1896	10 10 0						
*Praed, Mrs. E. M. Mackworth, Owsden Hall, Newmarket (per Bank) ...		1876	1 1 0	S			
*Prance, The Rev. L. N., M.A., The Rectory, Stapleford Tawney, Romford (per Bank) ...		1901	1 1 0	S	1	1	0
*Pratt, Miss Elsie, 21, Finsbury-square, E.C., 1903 ...	10 10 0						
*Pratt, Mrs., Northendene, Streatham-common, S.W. ...		1886	1 1 0	S	1	1	0
*Prebble, Mrs. Henry (address unknown), 1889 ...	10 10 0						
*Prechner, S. T., Esq., 52, Alvington-crescent, Dalston ...		1905	1 1 0	S	1	1	0
*Preedy, Edward, Esq., Dunalastair, Walm-lane, Cricklewood, N.W. ...		1901	1 1 0	S	1	1	0
*Prendergast, Major-General Guy A., 6, Bramham-gardens, S.W. (per Bank)		1890	1 1 0	S	1	1	0
Carried forward		3893	1	9

*Are Governors.

	Governors			Past Subscriptions.			Receipts 1906.		
	£	s.	d.	Since	Yearly.		£	s.	d.
Brought forward				3893	1	9
*Prentice, John, Esq., Shanghai, China, 1904 ...	13	13	0						
Prescott, H. W., Esq., 50, Cornhill, E.C.							D	5	5
*Preston, The Rev. George, M.A. (address unknown), before 1857...									
*Preston, Mrs. H. C., 10, Queen's-gate, S.W. (per Bank) ...				1898	1	1	0	S	1
*Preston, Mrs. H. B., 47, Lexham-gardens, W. ...				1884	1	1	0	S	1
*Preston, R. A. B., Esq., 1, Elm-court, Temple, E.C., 5 Dons., 1893-1900...	26	5	0						
*Preston, Walter J., Esq., Dorney House, Weybridge ...				1899	1	1	0	S'06	} 4
*Prevost, Sir Augustus, Bart., 79, Westbourne-terrace, W., 1877				1903	2	2	0	&'07	
*Prevost, Mrs., 133, Ebury-street, S.W...				1891	1	1	0	S	1
*Price, Alfred, Esq., 7, Cambridge-terrace, N.W. (per Bank) ...				1889	2	2	0	S	2
*Price, Chas., Esq., 5, Prince Arthur-road, Hampstead, N.W. ...				1896	1	1	0	S	1
*Price, E. Steane, Esq., 47, Frognal, N.W.				1900	2	2	0	S	2
*Price, F. G. H., Esq., F.S.A., 17, Collingham-gardens, S.W. (per Bank) ...				1894	1	1	0	S	1
Price, Mrs. E., 29, Gunterstone-road, W.								{ S'05 &'06 }	2
*Prideaux, The Lady, Goldsmiths' Hall, E.C.				1900	1	1	0	S	1
*Prideaux, A. R., Esq., 13, Talbot-square, W. (per Bank) ...				1893	1	1	0	S	1
*Priestley, Miss, 20, Gloucester-road, N.W. (per Bank) ...				1898	1	1	0	S	1
*Primrose, Sir H. W., K.C.B., I.S.O., 21, Cadogan-place, S.W. (per Bank)				1902	1	1	0	S	1
*Prince, J., Esq., 129/131, Bedford-street, Mile-end, E. (per Bank) ...				1902	1	1	0	S	1
*Prince, Mrs., The Study, Bonsall, Derby. 1883 ...	10	10	0						
Pringle, Rear-Admiral J. E., R.N. Broke Hall, Nacton, Ipswich ...				1898	1	0	0	S	1
*Pritchard, H. D., Esq., 2, Warwick-sq., S.W. (per Bank) ...				1886	1	1	0	S	1
*Pritchard, Ion, Esq., 11, Highbury-crescent, N. ...				1886	1	1	0	S	1
*Pritchard, Miss Marian, ditto ...				1884	1	1	0	S	1
*Probyn, General Sir Dighton, G.C.V.O., V.C., G.C.B., K.C.S.I., Buckingham Palace, S.W. (per Bank), 1882 ...	10	10	0	1880	1	1	0	S	1
*Probyn, Ald. and Lt.-Col., J.P., L.C.C., 55, Grosvenor-street, W. 1900 ...	10	10	0						
*Probyn, L. C., Esq., 79, Onslow-sq., S.W. (per Bank) ...				1893	1	1	0	S	1
*Probyn, Miss, 16, Albion-street, Hyde-park, W. ...				1897	1	1	0	S	1
*Procter, The Rev. C. J., M.A., St. Mary's Vicarage, Upper-street, N. ...				1902	1	1	0	S	1
Carried forward ...									3926
									12
									9

*Are Governors.

	Governors.			Past Subscriptions.			Receipts 1906.		
	£	s.	d.	Since	Yearly.		£	s.	d.
Brought forward	3926	12	9
Prudential Assurance Company, Limited, Holborn-bars, E.C., 1884 ...	10	10	0	1887	10	10	10	S	10 10 0
*Pryce, The Rev. Prof. Vaughan, D.D., New College, Hampstead ...				{ 1894	2	2	0	} S	1 1 0
				{ 1895	1	1	0		
Pryor, Mrs. R., 14, Wimpole-street, W., 4 Donations, 1891-99 ...	42	0	0						
*Pryor, Selwyn R., Esq., 13, Devonshire- street, W., 1896 ...	10	10	0						
*Puckle. Rd. Kaye Esq., 123, Oakwood- court, W. ...				1900	1	1	0	S	1 1 0
*Pugh, Herbert, Esq., 8, St. Stephen's- square, W., 1871 ...									
*Purdey, J., Esq., Audley Ho., South Aud- ley-st., W. (per Bank), 2 Donations, 1882-85 ...	31	10	0	1881	1	1	0	S	2 2 0
*Purnell, Mrs., The Manor House, Pem- bury, Kent ...				1902	1	1	0	S	1 1 0
*Purser, E., Esq., 116, Fenchurch-street, E.C., 1865 ...	10	10	0						
*Purvis, Gilbert, Esq., 107, Broadhurst- gardens, N.W. ...				1901	1	1	0	S	1 1 0
*Puzey, Fredk., Esq., 20, Bucklersbury, E.C. (per Bank) ...				1888	3	3	0	S	
*Pycke, The Very Rev. Canon Leopold, St. John's, Duncan-ter., N. (per Bank)...				1883	1	1	0	S	1 1 0
*Queen Anne Residential Mansions and Hotel Co. Ltd., St. James'-park S. W.				1900	5	5	0	S	5 5 0
*Quilter, Sir W. Cuthbert, Bart., M.P., Bawdsey Manor, Woodbridge, 1896... Quin, <i>vide</i> Wyndham-Quin.	10	10	0						
*Quincey, Roger de Q., Esq., 143, Fen- church-street, E.C., 5 Dons., 1884-1903	31	16	0						
*Quincey, Miss (address unknown), 2 Donations, 1884-93 ...	15	10	0						
*R. B. & Co., 1887 ...	10	10	0						
*R. H. G., 4 Donations, 1886-1902 ...	28	5	0						
*R. H. and R. M. P. ... Raalte, <i>vide</i> Van-Raalte.				1897	1	1	0	S	1 1 0
*Rabbits, C. J. W., Esq., 8, Palace- gate, W., 1887... ...	10	10	0						
*Rabone, Ernest, Esq., 35, Avenue-road, Highgate, N. ...				1893	1	1	0	S	
*Rackstraw, M. H., Esq., 212, Upper- street, N., 1886 ...	37	9	5	{ 1885	2	2	0	} S	10 10 0
				{ 1892	10	10	0		
*Radcliffe, Miss Alice, 21, Berkeley- square, W., 1896 ...	10	10	0						
*Radnor, Helen, Countess of, 12, Upper Brook-street, W. (per Bank)...				1902	2	2	2	S	2 2 0
*Rae, W. T. S., Esq., 37, Finchley-road, N.W. ...				1895	1	1	0	S	1 1 0
Carried forward	3964	8	9

* Are Governors.

	Governors.	Past Subscriptions.			Receipts 1906.						
		£	s.	d.	Since	Yearly.		£	s.	d.	
					£	s.	d.				
Brought forward ...								3964	8	99	
*Raikes, F. W., Esq. (address unknown), 1891	10	10	0								
*Raikes, Col. P. B., 39, Connaught-sq., W.				1904	1	1	0	S	1	1	00
*Raincliffe, The Rt. Hon. Lord, 15, The Crescent, Scarborough, 1889...	12	12	0								
*Ralli, Lucas E., Esq., 2, Park-street, W., 4 Donations, 1887-99 ...	31	10	0								
Ralli, P., Esq., 17, Belgrave-square, S.W. (per Bank) ...				1875	1	1	0	S	2	2	00
*Ram, A. J., Esq., K.C., 3, King's Bench Walk, Temple, E.C. (per Bank) ...				1882	5	5	0	S	5	5	00
*Ramage, Miss M., 11, Westbourne-street, W., 1898 ...	10	10	0								
*Ramage, The Misses, 11, Westbourne-st. W				1881	1	1	0	S	1	1	00
*Ramsay, Mrs. Williamson, Beulah House, Upper Norwood, S.E....				1887	2	2	0	S	2	2	00
*Ramsden, Miss L. E., 1, Upper Grosvenor-street, W. (per Bank)...				1879	1	1	0	S	2	2	00
*Ramsden, Miss S. F., ditto (per Bank) ...				1874	1	1	0	S	2	2	00
*Randall, Mrs. C. H., 323, Harrow-road, 1866 ...	20	0	0								
*Randolph, Miss E., 38, South Eaton-place, S.W. ...				1902	1	1	0	S	1	1	00
*Ranfurly, Rt. Hon. the Earl of, 39, Pont-street, S.W. ...				1902	1	1	0	S			
*Ranken, Peter, Esq., Furness Lodge, East Sheen, S.W. ...				1883	1	1	0	S	1	1	00
*Raphael, C. F., Esq., 75, Portland-place, W. (per Bank) ...				1902	5	5	0	S	5	5	00
*Raphael, E. G., Esq., 38, Hill-street, Mayfair, W. (per Bank) ...				1894	3	3	0	S	3	3	00
*Raphael, George C., Esq., 37, Portland-place, W., 3 Donations, 1887-1895 ...	120	10	0								
Ditto, "Silver Wedding," 3 Dons., 1888-1903 ...	65	0	0								
*Raphael, L. E., Esq., 4, Connaught-place, W. (per Bank)...				1904	5	5	0	S	5	5	00
*Raphael, Mrs. Arthur, 2, Hanover-terr., N.W. ...				1899	1	1	0	S	1	1	00
*Raphael, Mrs., R. B., late of Elmstead, Broadhurst-gardens, N.W. (per Bank)				1890	1	1	0	S	1	1	00
*Raphael, Messrs. R., & Sons, 25, Throgmorton-st., E.C. (per Bank), 1894 ...	10	10	0								
*Raphael, W. G., Esq., 9, Connaught-place, W., 1905 ...				1896	3	3	0	S	3	3	00
*Rashdall, Mrs. E., 3, Eccleston-sq., S.W. (per Bank) ...				1881	2	2	0	S	2	2	00
*Rashleigh, John C. S., Esq. (address unknown), 1896 ...	10	10	0								
*Raven, A. J., Esq., 1, Mapperley-park-drive, Nottingham ...				1889	1	1	0	S	1	1	00
*Ravensworth, The Rt. Hon. Lord, 37, Cadogan-square, S.W. ...								S'06 to'08	3	3	00
*Rawle, T., Esq., 6, Lancaster-gate, W. (per Bank) ...				1897	1	1	0	S	1	1	00
Carried forward ...									4008	10	9

*Are Governors.

	Governors.	Past Subscriptions.		Receipts 1906.		
		Since	Yearly.	£	s.	d.
	£ s. d.		£ s. d.			
Brought forward	4008	10	9
*Rawlings, E., Esq., Richmond House, Wimbledon Common, 1887 ...	10 10 0					
*Rawlings, Wm. Donaldson, Esq., K.C., 26, Norfolk-square, W., 1891 ...	10 10 0					
*Rawlinson, J.F.P., Esq., K.C., 2, Dr. Johnson's-buildings, Temple, E.C., 1888...	12 0 0					
*Rawson, Adml. Sir Harry H., K.C.B., United Service Club, Pall Mall, S.W., 1901 ...	10 10 0					
*Ray, Edwin Runchman, Esq., Firleigh, Hermon-hill, Wanstead ...		1900	1 1 0	S	1	1 0
*Rayden, W., Esq., 51, Argyll-road, W.		1898	1 1 0	S	1	1 0
*Raymond-Barker, Miss, 4, Cranley-pl, S.W.		1900	1 1 0	S	1	1 0
*Read, Harry V. Rudston, Esq., Hyde-park-court, Albert-gate (per Bank) ...		1893	1 1 0	S	1	1 0
*Read, Mrs., The Limes, Lordship-rd., N., 2 Donations, 1891-94 ...	13 13 0					
*Reade, The Rev. F., M.A. (address unknown), 1880 ...	10 10 0					
*Redding, Joseph James, Esq., C.C., 37, Weston-park, Crouch End, N. ...		1905	1 1 0	S	1	1 0
*Redfern, G. F., Esq., 4, South-st., E.C. (per Bank) ...		1888	1 1 0	S	1	1 0
*Redfern, Ltd., Messrs., 26, Conduit-street, W. ...		{ 1890	5 5 0	S	2	2 0
		{ 1905	2 2 0			
*Redgrave, A., Esq., C.B. (address unknown), 1884 ...	10 10 0					
*Redmayne & Co., Ltd., Messrs., 19, New Bond-street, W., 1885 ...	10 10 0	1875	2 2 0	S	2	2 0
*Reed, Leicester, M., Esq., late of 6, Harrington-gardens, S.W., 1904...	10 10 0					
*Reed, Wm., Esq., 77, Onslow-gardens, S.W., 1893 ...	10 10 0					
*Reeve, Lt.-Col. Ellis P. F., 21, Oxford-square, W. ...		1895	1 1 0	S	1	1 0
*Reeve, Miss M. C. (address unknown), 1881	10 10 0					
*Reeves, H. R., Esq., 8, Embankment-gardens, Chelsea (per Bank)...		1901	1 1 0	S	1	1 0
*Reeves, Major John, J. U. S. Club. Charles-street, S.W., 1862 ...	10 10 0					
*Reeves, Miss A. S., 34, Wynnstay-gdns., W., 1862 ...	10 10 0					
*Reeves, Mrs. T. J., 24, Kensington-court, W. ...		1895	1 1 0	S	1	1 0
*Reeves, T. J., Esq., 16, Essex-villas, Argyll-road, Kensington, 1862 ...	10 10 0					
*Reform Club, Pall-mall, S.W. ...		1882	5 5 0	S	5	5 0
*Regent's Park College, North-gate, Regent's-park, N.W....		1900	2 2 0	{ S'c6	2	2 0
				{ S'07	2	2 0
*Regent's Canal and Dock Co., The, 5, Lloyd's-avenue, E.C. ...		1876	5 5 0	S		
*Regge, R. W., Esq., 10, Hilldrop-crescent, N. ...		1894	1 1 0	S	1	1 0
*Regnart, Mrs., 29, Gordon-square, W.C.		1899	1 1 0	S	1	1 0
Carried forward		4033	14 9

* Are Governors.

	Governors.	Past Subscriptions.			Receipts 1905.						
		Since	Yearly.		£	s.	d.				
	£	s.	d.	£	s.	d.	£	s.	d.		
Brought forward				4033	14	9		
*Reid, Col. C. E., 7, Old Burlington-street, W. (per Bank)...				1905	1	1	0	S	1	1	0
*Reid, Sir James, Bart., G.C.V.O., K.C.B., M.D., 72, Grosvenor-street, W. ..				1902	1	1	0	S	1	1	0
*Reid, Major-Gen. James, 90, Earl's-court-road, W. ...				{ 1899	0	10	6	S	1	1	0
				{ 1904	1	1	0	S			
*Reid, Peter, Esq., 30, Norfolk-street, Park-lane, W., 28 Donations, 1878-1905 ...	398	0	0					D	10	10	0
*Reily, Miss, 11, Dover-street, W., 1882...	10	10	0								
*Reiss, Chas. A., Esq., 3, Cornwall-gardens, S.W. ...				1899	1	1	0	S	1	1	0
*Reiss, Fritz, Esq., 42, Pont-street, S.W., 2 Dons., 1903-5 ...	21	0	0								
*Reitlinger, Albert, Esq., 33, Fitzjohn's-avenue, N.W. ...				1898	1	1	0	S	1	1	0
*Rendall, The Rev. F., M.A., 82, Phil-beach-gardens, S.W., 1865 ...	10	10	0								
*Rendel, L., Esq. (address unknown) ...				1905	1	1	0	S			
*Rennell, The Hon. Mrs. W. B., 62, Eaton-place, S.W. ...				1884	2	2	0	S	2	2	0
*Rennie, G., Esq., 7, Hyde-park-place, W., 1894 ...	10	10	0								
*Rennie, Mrs., Denford, Hungerford, Berks. ...				1888	1	1	0	S			
*Rennie, Mrs. H. M., 7, Hyde Park-pl., W. ...				1897	1	1	0	S	1	1	0
*Rew, Miss Clara, 7, Tavistock-sq., W.C., 1887 ...	10	10	0								
*Reynardson, Miss E. B., Careby Rectory, Stamford, Lincoln, 1863 ...	10	10	0								
*Reynell, Mrs., 60, West Cromwell-rd., S.W. ...				1885	1	1	0	S	1	1	0
*Reynett, Miss, 3, Cranley-place, Onslow-square, S.W. ...				1905	1	1	0	S 05 & 06	} paid 1905		
*Reynolds, J. R., Esq., M.D., F.R.C.P., &c. (address unknown), 1882...	10	10	0								
*Rhodes, Herbert J., Esq., Dane-court, Kidderpore-avenue, N.W. ...				1895	1	1	0	S			
*Rhodes, Mrs., late of Earls Court, Mt. Ephraim, Tunbridge Wells, 1901 ...	10	10	0								
*Ricardo, Francis, Esq., 44, Portman-sq., W. 1889 ...	10	10	0								
*Ricardo, Frederick, Esq., 40, Onslow-gardens, S.W., 2 Dons., 1880-92 ...	12	10	0								
*Ricardo, Mrs. Frank, Bure Homage, Christchurch ...				1896	1	1	0	S	1	1	0
*Ricardo-Rocamora D., Esq., 76, Fair hazel-gardens, N.W. ...				1900	1	1	0	S	1	1	0
Rice, <i>vide</i> Spring-Rice.											
*Rich, Mrs., 17, Queen's-gate-terrace, S.W., 1886 ...	10	10	0	1887	2	2	0	S	2	2	0
*Richards, Henry, Esq., 59, Nevern-square, S.W. ...				1893	1	1	0	S	1	1	0
				{ 1897	1	1	0				
				{ 1900	2	2	0	S	1	1	0
				{ 1904	1	1	0	S			
*Richards, Mrs. H. Weller, 179, Gloucester-terrace, W... ..											
Carried forward						4059	19	9

* Are Governors.

	Governors.	Past Subscriptions.				Receipts 1906.		
		£ s. d.	Since	Yearly. £ s. d.		£ s. d.		
Brought forward	4059	19	9	
*Richards, Miss M. E., 3, St. Andrew's-place, N.W. (per Bank) ...		1888	1 1 0	S	1	1	0	
*Richards, Mrs. E. Vaughan, 38, Prince's-gardens, S.W. (per Bank) ...		1892	1 1 0	S	1	1	0	
*Richardson, C.W., Esq., Riverslea, Ware, Herts, 1898 ...								
*Richardson, Edw. W., Esq., 6, Station-road, Redhill ...		1887	1 1 0	S'05	1	1	0	
*Rickett, W. R., Esq., Sunnyfield, West Heath-rd., Child's-hill, N.W., 3 Donations, 1885-1900 ...			42 0 0					
*Rickman, W. B., Esq., 12, Airlie-gardens, W., 1896 ...			10 10 0					
*Ridding, Mrs., St. James's-house, St. James's-square, W. (per Bank) ...		1903	1 1 0	S	1	1	0	
*Rideout, Maj.-Gen. A. K., R.A., United Service Club, Pall-mall, S.W., 2 Dons., 1892-1902 ...			12 12 0					
*Rider, Thos. P., Esq., Beaulieu, St. Albans ...		1887	1 1 0	S	1	1	0	
*Ridge, John Chas., Esq., Glenelg, Ealing-common, W., 1892 ...			10 10 0					
*Ridgway, J., Esq., 4, King William-street, E.C., 1846 ...			10 10 0					
*Ridley, S. F. Esq., 19, Cadogan-pl., S.W.		1899	1 1 0	S				
*Ridley, T. H., Esq., Barking, Essex, 2 Donations, 1884-89 ...			14 14 0					
*Ringrose, R. B., Esq., 71, Elsham-road, W. ...		1888	1 1 0	S	1	1	0	
*Ripley, T. E., Esq., 80, Chester-sq., S.W. Ripon, The Rt. Rev. The Lord Bishop of, Vice-President.		1889	1 1 0	S	1	1	0	
*Risley, Shucburgh, Esq. (address unknown), before 1857 ...								
*Ritchie, Mrs., 28, Victoria-street, S.W. ...		1905	1 1 0	S	1	1	0	
*Ritson, R., Esq., 1882 (address unknown)			10 10 0					
*Robarts, A. J., Esq., Tile House, Buckingham ...		1882	2 2 0	S	2	2	0	
*Robarts, Mrs. Chas., 67, Cromwell-rd S.W.		1897	1 1 0	S	1	1	0	
*Robarts, T. E., Esq., 45, Clarges-st., W., 1892 (per Bank) ...		1894	2 2 0	S	2	2	0	
*Robarts, Lubbock & Co., Messrs., 15, Lombard-street, E.C., 10 Donations, 1883-1902 ...			114 0 0					
*Roberts, Maj.-Gen. G. R., 35, Lee-park, S.E. (per Bank) ...		1891	1 1 0	S	1	1	0	
*Roberts, J. R., Stores, Ltd., 80 to 88, Broadway, Stratford, E. ...		{ 1890	5 5 0	} S	10	10	0	
		{ 1895	10 10 0					
*Roberts, Mrs. (address unknown), 3 Donations, 1883-90 ...			30 10 0					
*Roberts, Mrs. Alfred, 6, Lowndes-sq., S.W.		1900	1 1 0	S	1	1	0	
*Roberts, Mrs. Mary Crompton, 16, Belgrave-square, S.W., 1897 ...			10 10 0					
Carried forward	4086	4	9	

* Are Governors.

	Governors.	Past Subscriptions.		Receipts 1906.
		Since	Yearly.	
	£ s. d.	£ s. d.	£ s. d.	
Brought forward	4c86 4 9
*Roberts, T. R., Ltd., 216, Upper-st., N.	...	1885 10 10 0	S	
Roberts, W. H. E. W., Esq., R.N., 16, Fielding-road, W. Kensington	1903 0 10 6	S	
*Robertson, Sir Henry, Palé		D	10 10 0
*Robertson, Miss Florence, Struanlea, Shoreham, Sussex	1890 1 1 0	S	1 1 0
*Robertson, Miss Isabel M., 27, Rossetti Mansions, S.W.	1903 1 1 0	S'05	1 1 0
*Robertson, Miss M. F., 3, Rosary-gardens, S.W. (per Bank)...	...	1892 1 1 0	S	1 1 0
*Robertson, Mrs. Percy, 147, Victoria-street, S.W.	1900 1 1 0	S	1 1 0
*Robertson, <i>vide</i> Graham-Robertson.				
*Robertson, Mrs. Wm., Redlands, Ealing-common, 1886... ..	21 0 0			
*Robin, C. J., Esq., 62, Courtfield-gardens, S.W.	1900 1 1 0	S	1 1 0
*Robin, Miss M. M., 48, Pembridge-vills., W.	...	1890 1 1 0	S	1 1 0
*Robin, Miss H. O. ditto	1902 1 1 0	S	
*Robins, T. J. Usher, Esq., 57, Nether-hall-gardens, N.W.	1901 1 1 0	S	1 1 0
*Robinson, John, Esq. (address unknown), before 1857.				
*Robinson, Peter, Ltd., Messrs., 204 to 228, Oxford-street, and 256 to 262, Regent-street, W., 1885 ...	21 0 0	1882 3 3 0 1895 10 10 0	S	10 10 0
*Robinson, John Peter, Esq. ditto 1864	10 10 0			
*Robinson, Joseph, Esq. ditto 1876	10 10 0			
*Robinson, Max, Esq., Lune Lea, Fitzjohn's avenue, N.W.	1900 1 1 0	S	1 1 0
Robinson, Miss M. I., 44, Glenloch-rd., Haverstock-hill, N.W.	1899 1 1 0	S	1 1 0
*Robinson, Mrs. Jas. A., Thorncliffe, Seaford, Sussex	1892 1 1 0	S'05	1 1 0
*Robinson, Alderman R. Atkinson, J.P., L.C.C., 26, Brechin-place, S.W.	1900 1 1 0	S'05	
*Robinson, W., Esq. (address unknown)	10 10 0			
*Robinson, W. J. P., Esq., 61, Ashley-gardens, S.W., 2 Dons., 1898-99 ...	11 10 0			
Robson, A. W. Mayo, Esq., F.R.C.S., 8, Park-crescent, Portland-place, W....			S	1 1 0
*Robson, Wm., Esq. (address unknown), before 1857.				
*Rodd, Mrs. J. R., 29, Beaufort-gardens, S.W. (per Bank)	1893 1 1 0	S	1 1 0
*Roden, Wm. T., Esq. (address unknown), 1891 ...	10 10 0			
*Rodocanachi, M. M., Esq., 58, Westbourne-terrace, W., 5 Donations, 1882-99 ...	22 17 0			
*Rodocanachi, Mrs. Peter P. (in memory of her late husband, Mr. P. P. Rodocanachi), 125, Westbourne-terrace, W., 1900 ...	31 10 0			
Carried forward		4119 16 9

* Are Governors.

	Governors.	Past Subscriptions.			Receipts 1906.						
		Since	Yearly		£	s.	d.				
	£	s.	d.	£	s.	d.	£	s.	d.		
Brought forward				4119	16	9		
*Roehrich, Edward, Esq., 3, Copthall-chambers, E.C., 1904 ...	10	10	0								
*Rogers, Alex., Esq., 38, Clanricard-gardens, W. (per Bank) ...				{ 1894	1	1	0	} S	2	2	0
				{ 1906	2	2	0				
*Rogers, H. K. G., Esq., Glenart, Station-road, Weybridge, Surrey ...				1904	1	1	0	S	1	1	0
*Rogers, Jas., Esq., late of 21, Great St. Helen's, E.C. ...											
*Rogers, T. A., Esq., M.R.C.S., 23, Endsleigh-street, W.C., 1883 ...	10	10	0								
*Roget, J. L., Esq., 5, Randolph-crescent, Maida-hill West, W. (per Bank), 1905	500	0	0	1866	1	1	0	S	2	2	0
*Rolfe, Mrs. Ernest Neville, 167, Victoria-street, S.W. ...				1866	2	2	0	S	2	2	0
*Rolfe, Mrs. Wm. Neville, late of 15, Pembridge-villas, W. (per Bank) ...				1896	1	1	0	S	1	1	0
Rolfe, <i>vide</i> Boggis-Rolfe.											
*Rolle, The Lady Gertrude, Stevenstone, Torrington, Devon, 1895 ...	10	10	0								
*Roller, W. E., Esq., late of 63, St. James's-street, S.W., 1892 ...	10	10	0								
*Rolleston, H. D., Esq., M.D., F.R.C.P., 55, Upper Brook-street, W. ...								D	10	10	0
*Romer, Edgar, Esq., 7, Elvaston-pl., S.W. ...				1890	1	1	0	S	1	1	0
*Ronald, B. L., Esq., 14, Upper Phillimore-gardens, W. (per Bank), 1888...	10	10	0								
*Ronald, Mrs. A., 23, Kensington-gdns.-square, W. ...				1891	1	1	0	S	1	1	0
*Roper, Madame, Cricklewood House, Elsworthy-road, N.W. (per Bank) ...				1902	1	1	0	S	1	1	0
*Roper, Miss H., 70, Porchester-ter., W. Roper, <i>vide</i> Kilburn Bon Marché.				1888	1	1	0	S	1	1	0
*Roscoe, Miss, 35, Ladbroke-square, W. ...				1902	1	1	0	S	1	1	0
*Roscoe, Mrs. R., 16, Kemplay-road, N.W. (per Bank) ...				1876	1	1	0	S	1	1	0
				1898	1	1	0	} S	2	2	0
*Rose, Messrs. E. W., & Co., 12 to 14, Warwick-street, S.W. ...				1901	3	3	0				
				1904	2	2	0				
*Rose & Sons, Messrs. Matthew, Mare-street, N.E. ...				1899	2	2	0	S	2	2	0
*Rose-Innes, G., Esq., 15, Kensington-court, W. ...				1899	1	1	0	S	1	1	0
*Ross, Mrs. Frank, 30, St. Mary's-road, N. ...				1902	1	1	0	S	1	1	0
*Ross, Mrs. A. T. Lockhart, late of 38, Lowndes-st., S.W., 6 Dons., 1886-98	16	10	0								
*Ross, Mrs. Jane, 3, Palace-gardens-terrace, W., 1892 ...	10	10	0								
*Ross, Mrs. R.E., 50, Boundary-road, N.W. ...				1891	1	1	0	S	1	1	0
*Rossetti, Wm. Michael, Esq., 3, St. Edmund's-terrace, Regent's-park, N.W. ...				1900	1	1	0	S	1	1	0
*Rotherham & Co., Ltd., Messrs. J., 81, Shoreditch, N.E., 1900 ...	42	0	0	{ 1882	5	5	0	} S	10	10	0
				{ 1899	10	10	0				
Carried forward						4163	18	9

* Are Governors.

	Governors.			Past Subscriptions.			Receipts 1906.				
	£	s.	d.	Since	Yearly.			£	s.	d.	
					£	s.	d.				
Brought forward							4163	18	9	
*Rothschild, The Rt. Hon. Lord, and Messrs. A. L. de, New-court, St. Swithin's-lane ...				1884	2	2	0	S	2	2	0
*Rothschild, Leopold de, Esq., C.V.O., 5, Hamilton-place, W., 1882...	10	10	0								
*Rothschild, N. M., & Sons, Messrs., New-court, St. Swithin's-lane, E.C., 7 Dons., 1839-1902 ...	128	0	0								
*Rothschild, Miss, 142, Piccadilly, W. ...				1901	1	1	0	S	1	1	0
*Rougemont, Irving F. de, Esq., 197, Gloucester-terr., Hyde-park, W. (per Bank) ...				1888	1	1	0	S			
*Rouquette, H. S., Esq. (address unknown), 1888 ...	10	10	0								
*Routh, C. S., Esq., Stone Ho., Heathfield-road, Wandsworth ...				1900	1	1	0	S	1	1	0
*Rowe, Mrs., 14, Cleveland-square, W. ...				1898	1	1	0	S	1	1	0
*Rowley, Major The Hon. W., 10, Cliveden-place, S.W. ...				1891	1	1	0	S	1	1	0
*Rowell, The Rev. H., Christchurch Vicarage, Mayfair ...				1903	1	1	0	S	1	1	0
Royal Hotel, <i>vide</i> De Keyser's Hotel.											
*Royal Naval College, Greenwich, S.E....				1903	2	2	0	S	2	2	0
*Royal Palace Hotel, Kensington, W. ...				1897	3	3	0	S'05	3	3	0
*Rubens, Victor, Esq., 8A, Kensington-palace-gardens, W. ...				1902	1	0	0	S	1	1	0
*Ruck, W., Esq., Grocers' Hall, E.C., 1867 ...	10	10	0								
*Rücker, F. G., Esq., 4, Vanbrugh-terrace, Blackheath ...				1891	1	1	0	S	1	1	0
Rudd, C. D., Esq., 21, Hyde-pk.-gdns, W., 1895 ...	10	10	0								
*Rudge, The Rev. J. J., D.D., F.R.S. (address unknown), <i>before</i> 1857. Rue, <i>vide</i> de la Rue.											
*Rüffer, A., Esq., 51, Crystal-palace-park-road, Sydenham, 1891...	10	10	0								
Runting, Ernest G. V., Esq., 7, New Burlington-street, W....								S	1	1	0
*Rushbrooke, W. G., Esq., M.L., 13, Cathcart-hill, Highgate (per Bank)...				1891	1	1	0	S	1	1	0
*Russell, Commander H., R.N., 1, Colville-mansions, Powis-square, W....				1900	1	1	0	S	1	1	0
*Russell, H., Esq., West Wickham, 1898	10	10	0								
Russell, H. C., Esq., 2 to 12, Wardour-street, W. ...								S	5	5	0
*Russell, James Ward, Esq. (address unknown), 2 Dons., 1884-89...	15	15	0								
*Russell, Miss G. E., 48, Palace-gardens-terrace, W. ...				1890	2	2	0	S	2	2	0
*Russell, The Misses, 19, Sussex-gardens, W. ...				1893	1	1	0	S	1	1	0
*Russell & Allen, Messrs., 18, Old Bond-street, W. ...				1882	2	2	0	S	2	2	0
Carried forward ...									4192	5	9

*Are Governors.

	Governors.			Past Subscriptions.			Receipts 1906.		
	£	s.	d.	Since	Yearly.		£	s.	d.
Brought forward		4192	5	9
*Rustomji, Sir Jemsetji, Bart., of Bombay, 1864 (per R. W. Crawford, Esq., late of 11, Warwick-square, S.W.) ..	500	0	0						
*Ruston, Capt. J. S., J.P., Monk's Manor, Lincoln, 1900	10	10	0						
*Rutland, His Grace the Duke of, 16, Arlington-street, W. (per Bank) ...				1895	1 1 0	S	1	1	0
*Rutson, Mrs. M. E., 74, Eaton-square, S.W. (per C.O.S.)				1892	3 3 0	S	2	2	0
*Rutter, Algernon, Esq. (c/o Miss Rutter), 2, Cambridge-terrace, W.				1889	1 1 0	S			
*Rycroft, Mrs., 41, Eaton-square, S.W. (per Bank)				1899	1 1 0	S	1	1	0
*Rydon, Horace Jas., Esq., J.P., 31, Highbury-new-park, N.				1897	1 1 0	S	1	1	0
*Rymer, The Rev. F., D.D., 136, Abbey-road, N.W.				1895	2 2 0	S	2	2	0
Ryrie, J. M., Esq., 8, Chester-place, W.				1904	1 1 0	S			
*S. C. D.				1897	1 1 0	S	1	1	0
*S. L. A.				1903	2 2 0	S	2	2	0
*S. R.									
*S. T., 2 Dons., 1897-1902	21	0	0						
*S. X. S., c/o Malcolm Morris, Esq., F.R.C.S., 8, Harley-street, W., 1882	105	0	0						
*Saddlers, The Worshipful Company of, 141, Cheapside, E.C., 19 Dons, 1834-1898	148	10	0						
*Sainsbury, T. P., Esq., 30, Savile-row, W.				1884	1 1 0	S	1	1	0
*Saint Bartholomew's Hospital, The Governors of, Smithfield, E.C., 1893	52	10	0						
St. Gabriel's Home, <i>vide</i> Miss Ffrench.									
*St. Germans, The Rt. Hon. the Earl of, 13, Grosvenor-gdns., S.W. (per Bank) ...				1883	1 1 0	S	1	1	0
*St. Hill, Miss Annie, 93, The Grove, Stratford, 1905... ..	10	10	0						
*St. John, H. P., Esq., 30, Eccleston-square, S.W. (per Bank)				1894	1 1 0	S	1	1	0
*St. John the Divine, The Nursing Sisters of, 19, Drayton-gardens, S.W. ...				1899	2 2 0	S	2	2	0
*St. John's School, 159, King Henry's-road, N.W.				1896	1 1 0	S	1	1	0
*St. Katherine's Training College, Tottenham				1898	1 1 0	S	1	1	0
*St. Lawrence, The Lady Geraldine, Claddagh, Osborne-road, Windsor ...				1899	1 1 0	S	2	2	0
				1903	2 2 0				
*St. Mary's College, 122, Harrow-road, W., 33 and 34, Warrington-crescent, W. (per Miss Latham)				1895	1 1 0	S			
*St. Paul's, The Dean and Chapter of, Chapter House, E.C. (per Bank) ...				1899	2 2 0	S	2	2	0
St. Peter's College, <i>vide</i> Westminster School.									
Carried forward		4214	6	9

* Are Governors

	Governors.			Past Subscriptions.			Receipts 1906.		
	£	s.	d.	since	Yearly.		£	s.	d.
Brought forward				4214	6	9
*St. Stephen's College (the Sister Superior), Clewer, Windsor ...				1902	1	1 0	S	1	1 0
*Salaman, Mrs. Myer, 8, Lower Berkeley-street, W. (in memory of her dear husband) ...				{ 1867	1	1 0	S	3	3 0
				{ 1887	3	3 0			
*Salamons, The Lady, Broomhill, Tunbridge Wells, 2 Donations, 1887-91...	13	13	0						
*Salisbury Hotel, 1, Salisbury-sq., E.C.				1888	2	2 0	S	2	2 0
*Salomons, Leopold, Esq., Norbury Park, Dorking, 1887 ...	10	10	0						
*Salt, J. C., Esq., late of 61, Ennismoregardens, S.W., 1883 ...	10	10	0						
*Salt, Mrs. John, late of 29, Gordon-square, W.C., 1886 ...	15	15	0						
*Salters, The Worshipful Company of, St. Swithin's-lane, E.C., 6 Dons., 1833-91	161	15	0	1888	10	10 0	S	10	10 0
*Saltwell, W.H., Esq., 1, Stone-bldgs, W.C.									
*Sampson, Mrs., Buxshalls, Lindfield, Hayward's Heath (per Bank)...				1886	1	1 0	S	1	1 0
*Samuel, Albert H., Esq., 34, Bryanston-square, W. (In Memory of the late Frank Samuel), 1899 ...	10	10	0						
*Samuel, D. E., Esq., 22, Palace-ct, W., 1890	10	10	0						
Samuel, The Rev. Isaac, 74, Sutherland-avenue, W. (per Bank) ...				{ 1903	1	1 0	} S	0	10 6
				{ 1904	0	10 6			
*Samuel, Joseph, Esq., 30, Abercorn-place, N.W. ...				1899	1	1 0	S		
*Samuel, Sir Marcus, Bart., and Lady Samuel, 20, Portland-pl., W., 1905	200	0	0						
*Samuel, Nelson, Esq., 32 & 34, Worship-street, E.C. (East London Association of Life Governorships, 76, Grosvenor-road, N.), 1900...	10	10	0						
*Samuel, Samuel, Esq., 11, Portland-place, W., 2, Dons., 1902-5 ...	21	0	0						
*Samuel, Stuart M., Esq., M.P., J.P., 60 Old Broad-street, E.C., 1900 ...	10	10	0						
*Samuel Bros., Messrs., Ludgate-hill, E.C. (per Bank) ...				1883	3	3 0	S	3	3 0
*Samuelson, Godfrey B., Esq., 7, Cadogan-gardens, S.W. (per Bank) ...				1896	1	1 0	S	1	1 0
*Sandars, Mrs. H. G. M., 14, Egerton-gardens, S.W. (per Bank) ...				1893	2	2 0	S	2	2 0
*Sandeman, A. G., Esq., J.P. Presdales, Ware, Herts, 1882 ...	21	0	0						
*Sandeman, Theophilus, Esq., 21, Bolton-gardens, S.W., 1888 ...	10	10	0						
*Sandeman, Theophilus C., Esq., 12, Sussex-gardens, Hyde Park, W., 1898 ...	10	10	0						
*Sandeman, Walter A., Esq., 11, Beaufort-gardens, S.W., 1887 ...	10	10	0						
*Sanderson, Maj. J. C., 6, Bina-gdns., S.W.				1892	1	1 0	S	1	1 0
*Sanderson, Mrs. R. C., 23, Campden-grove, W. ...				1902	1	1 0	S		
Carried forward				4240	1	3

* Are Governors.

	Governors.	Past Subscriptions.			Receipts 1906.		
		Since	Yearly.		£	s.	d.
	£	s.	d.	£	s.	d.	
Brought forward	£	240	1 3	
*Sanderson, The Rt. Hon. Lord, K.C.M.G., G.C.B., 65, Wimpole-st., W. (per Bank) ...	1891	1	1 0	S	1	1 0	
*Sands, Daniel B., Esq., 19, Warwick- gardens, W., 1902 ...	10	10	0				
Sands & Co., <i>vide</i> C. F. Mallett, Esq.							
*Sandys, Col. T. Myles, M.P., 87, Jermyn-street, S.W. (per Bank) ...	1902	1	1 0	S	1	1 0	
*Saner, Mrs., late of Whitefriars, West Hampstead, N.W., 1889 ...	10	10	0				
*Sanford, C. H., Esq., 102, Eaton-square, S.W., 1890 ...	10	10	0				
*Sanford, Col. H. A., 55, Ennismore- gardens, W. (per Bank) ...	1893	1	1 0	S			
*Sanger, Ernest, Esq., 2, Mandeville- place, W. (per Bank) ...	1900	1	1 0	S	1	1 0	
*Sankey, Lieut.-Gen. Sir Rd. H., R.E., 6, Lowndes-sq., S.W. ...	1897	1	1 0	S	1	1 0	
*Sankey, Robert, Esq., 2, Castle-street, Canterbury, 1871							
*Sansom, Miss, 34, Alwyne-road, N. ...	1883	1	1 0	S	1	1 0	
*Sargood, Lady, 27, Harley House, Regent's Park, W. ...	1903	1	1 0	S	1	1 0	
*Sartorius, Maj.-Gen. E. H., V.C., C.B., 17, Chelsea-embankment, S.W., 1902	10	10	0				
*Saumarez, The Hon. Arthur, 17, Grosvenor- gardens, S.W., 2 Donations, 1887-89 Saumarez, <i>vide</i> de Saumarez.	21	0	0				
*Saunders, F. J., Esq., F.R.G.S., and Mrs., Cambridge House, Harmonds- worth, Yiewsley, Middlesex, 2 Dons., 1901-1904 ...	11	10	0				
*Saunders, Capt. F. W., 39, Half Moon-st., W. 1896 ...	120	0	0				
*Saunders, Mrs. G. M. 35, Belgrave- road, S.W. (per Bank) ...	1887	1	1 0	S	1	1 0	
*Saunderson, C., Esq. (address unknown), 1879 ...	10	10	0				
*Savage, E. J. K., Esq., 101, Earham- grove, Forest-gate, E. ...	1892	1	1 0	S	1	1 0	
*Savage, W. F., Esq., Blomfield House, London-wall, E.C. ...	1901	1	1 0	S			
*Savill, Walter, Esq., 9, Queen's-gardens, West Brighton, 1898 ...	10	10	0				
*Savill-Onley, Mrs. (address unknown), 1895	10	10	0				
*Savory, C. T., Esq., M.D., 37, Cecile- park, Crouch End ...	1865	1	1 0	S	1	1 0	
*Savory, Mrs. M. M. (address unknown), (per Bank) ...	1888	1	1 0	S	1	1 0	
*Savory & Moore, Ltd., Messrs., 143, New Bond-street, W. ...	1874	3	3 0	S	3	3 0	
*Savoy Hotel, Ltd., Strand, W.C. ...	1891	5	5 0	S	5	5 0	
*Sawyer, Mrs. Charles, 13, Wilton- place, S.W. ...	1887	1	1 0	S	1	1 0	
Carried forward		4260	0 3	

* Are Governors.

	Governors.		Past Subscriptions.		Receipts 1906.		
	£	s. d.	Since	Yearly.	£	s. d.	£ s. d.
Brought forward			4260 0 3
*Scaramanga, Mrs. Demetrius P., 22, Hyde-pk.-gdns., W., 2 Donations, 1883-87	21	0 0					
*Schaefer, Mrs. Pauline, 8, Gloucester-crescent, Regent's-park, N.W. ...			1901	1 1 0	S		1 1 0
*Scharlieb, H. J., Esq., M.D., B.S.Lond., F.R.C.S., 149, Harley-street, W. ...			1899	1 1 0	S'05		
*Schiff, Chas., Esq., 22, Lowndes-square, S.W., 1892 ...	10	10 0					
*Schiff, Miss Edith, 40, Upper Brook-street, W. ...			1887	1 1 0	{ S'05 &'06 }		2 2 0
*Schiff, Mrs., 28, Pembroke-square, W. ...			1898	1 1 0	S		1 1 0
*Schiff, Messrs. A. G., & Co., Warnford-ct., E.C., 2 Donations, 1890-02 ...	15	15 0					
*Schilizzi, John S., Esq., 6, Cromwell-houses, W. (on behalf of himself and his brother, Paul S. Schilizzi, Esq., of Constantinople, in memory of their brother Demetrius), 1894 ...	105	0 0					
*Schilizzi, Mrs. Paul, 3, Prince's-gate, S.W. ...			1891	1 1 0	S		1 1 0
*Schlesinger, Cæsar, Esq., 24, Portland-place, W. ...			1901	1 1 0	{ S'05 &'06 }		2 2 0
*Schloss Bros., Messrs., Ethelburga House, Bishopsgate, E.C. ...			1884	1 1 0	S		1 1 0
*Schloss, L. R., Esq., 153, Gloucester-terrace, Hyde-park, W. (per Bank)...			1900	1 1 0	S		1 1 0
*Schmitz, T. H., Esq., 46, New Broad-street, E.C. ...			1885	1 1 0	S		1 1 0
*Schneider, A., Esq., 7, Junction-road, N....			1903	1 1 0	S		1 1 0
*Schneider, Frank, Esq., 1, Sydney-terrace, Ryde, Isle of Wight ...			1882	1 1 0	S		
*Schofield, Thos., Esq., 176, Cromwell-road, S.W., 1892 ...	10	10 0					
*Scholfield, Miss J., 45, Mount-street, W. (per Bank) ...			1900	1 1 0	S		1 1 0
*Scholte, F. P., Esq., 88, Priory-road, West Hampstead, 1903 ...	10	10 0					
*Schröder, Baron J. H. W., 145, Leaden-hall-street, E.C. ...							
*Schröder, Bruno, Esq., ditto. ...							
*Schubach, Mrs. Helena, 140, Sutherland-avenue, W. ...			1902	1 1 0	S		1 1 0
*Schultz, C., Esq., 27B, Sloane-square, S.W. ...			1887	1 1 0	S		1 1 0
Schumacher, E., Esq., 4, Eastcheap, E.C. ...			1905	1 1 0	S		1 1 0
*Schuster, Dr. E. D., 12, Harrington-gdns. S.W. ...			1894	2 2 0	S		2 2 0
*Schuster, The Rt. Hon. Sir Felix O., Bart., 31, Collingham-road, S.W. (per Bank)			1893	1 1 0	S		1 1 0
*Schuster, Fras J., Esq., 39, Harrington-gardens, S.W. (per Bank), 6 Dons., 1887-96 ...	35	10 0	1897	5 5 0	S		
*Schuster, Miss Adela, Ditton, Torquay (per Bank) ...			1895	1 1 0	S		1 1 0
Carried forward			4279 19 3

* Are Governors.

	Governors.	Past Subscriptions.			Receipts 1906.		
		Since	Yearly.		£	s.	d.
	£	s.	d.		£	s.	d.
Brought forward		4279	19	3
*Schwab, S. M., Esq., 12, Belsize-grove, N.W.	1890	1	1	0
*Schwartz, John, Esq. (address unknown), 1879 ...	10	10	0				
*Schwerdt, R., Esq., Old Alresford House, Alresford, Hants	1894	1	1	0
*Scorer, Mrs. Alfred, Abercorn Lodge, Upper Hamilton-ter, N.W.				
*Scott, Lt.-Col. W. Angel, Naval and Military Club, 94, Piccadilly, W., 1905	10	10	0				
*Scott, Hy. Carmichael, Esq., 27, Clement's-lane, E.C., 1890 ...	10	10	0				
Scott, Miss A. M., 34, Holland-st., W.				
*Scott, Miss L. H., 10, Chester-ter., S.W.	1895	1	1	0
*Scott, Mrs. H., 8, Hyde-park-street, W. (per Bank)	1898	1	1	0
*Scott, Son & Co., Messrs., 8, Cannon-street, E.C.	{ 1888	5	5	0
	{ 1904	3	3	0
*Scrimgeour, A. C., Esq., Wispers, Midhurst, Sussex, 1882 ...	10	10	0				
*Scrimgeour, J. A., Esq., ditto, 1882 ...	10	10	0				
*Seal, S. S., Esq., 7, Serjeants'-inn, E.C.	1900	1	1	0
*Seal, W., Esq., 243, Camden-road, N. (per Bank)	1902	1	1	0
*Searle, Mrs., Augustus, 30, Edith-road, W. (per Bank)	1886	2	2	0
*Sears, Miss Alice P. (address unknown), 1881 ...	10	10	0				
*Seaton, R. C., Esq., 11, Addison-road, W.	1891	1	1	0
Sebag-Montefiore, <i>vide</i> Montefiore.				
*Sedgwick, Mrs., 323, High-st., Watford, 3 Donations, 1882-89 ...	26	0	0				
*Sefton, The Dowager Countess of, 2, Lyall-street, S.W.	1899	1	1	0
*Segnitz, Adolph, Esq. 4, Whitehall-court, S.W. (per Bank)	1901	1	1	0
*Selborne, The Countess of, 49, Mount-street, W. (per Bank)	1894	1	1	0
*Selby, Jas., Esq., 390-398, Holloway-road, N.	1904	5	5	0
*Selfe, His Hon. Judge Sir W. L., 13, Connaught-square, W. (per Bank)	1900	1	1	0
*Seligmann, Albert, Esq., 49, Fitzjohn's-avenue, N.W.	1888	1	1	0
*Seligman, Mrs. A., 3, Moreton-gdns., S.W.	1888	2	2	0
*Seligman, Mrs. D. E., 7, Up. Grosvenor-street, W.	1896	1	1	0
*Seligman, Mrs. L., 179, Queen's-gate, S.W.	1887	1	1	0
*Semon, Sir Felix, M.D., F.R.C.P., 39, Wimpole-street, W. (per Bank)	1891	1	1	0
*Senhouse, Mrs., 20, Albert-road, N.W.	1902	1	1	0
*Senior Mrs., 40, Hill-st, W., 1905				
Carried forward		4326	3	3

* Are Governors.

	Governors.	Past Subscriptions.			Receipts 1906.				
		Since	Yearly.		£	s.	d.		
	£	s.	d.	£	s.	d.	£	s.	d.
Brought forward				4326	3	3
*Serocold, Claud P., Esq., 52, Thread-needle-street, E.C. (per Bank) ...		1903	2 2 0	S	2	2	0	0	0
*Seruya, Miss S., 61, Albany-mansions, Battersea-park, S.W....		1905	1 1 0	S	1	1	0	0	0
*Sewill, Mrs. J., c/o H. D. Sewill, Esq., 35, Throgmorton-street, E.C. ...		1902	1 1 0	S	1	1	0	0	0
*Seymour, The Hon. Mrs., 23, Belgrave-square, S.W. (per Bank) ...		1895	1 1 0	S	1	1	0	0	0
*Seymour, Admiral Sir Michael Culme, Bart., K.C.B., 1, Egerton-gardens, S.W. (per Bank) ...		1897	1 1 0	S	1	1	0	0	0
*Seymour, Maj.-Genl. The Rt. Hon. Lord William, United Service Club, Pall-mall, S.W. (per Bank) ...		1887	1 1 0	S	1	1	0	0	0
Seymour, General Sir W. H., K.C.B., United Service Club, Pall Mall, S.W.		1904	1 0 0	S	1	0	0	0	0
*Seysel d'Aix, The Countess A. E., 1, Egerton-mansions, S.W. ...		1902	1 1 0	S	1	1	0	0	0
*Shaen, Mrs., late of 38, Cheniston-gardens, S.W., 1884 ...	20	0	0						
*Shafto, Miss Duncombe, 32, Stanhope-gardens, S.W. ...		1899	1 1 0	S	1	1	0	0	0
*Shairp, S. C., Esq., 1, Marlborough-gate		1901	1 1 0	S	1	1	0	0	0
*Shakspeare, W., Esq. (address unknown), 1863 ...	10	10	0						
Shakspeare Hotel, <i>vide</i> Chas. Murless, Esq.									
*Shand, Haldane, & Co., Messrs., 24, Rood-lane, E.C. (per Bank) ...		1892	2 2 0	S	2	2	0	0	0
*Shannon, Julia, Countess of, 11, Cranley-gardens, S.W. (per Bank) ...		1892	1 1 0	S	1	1	0	0	0
*Shard, Chas., Esq., 6, Connaught-street, W. (per Bank) ...		1888	1 1 0	S					
*Sharp, Lieut.-Col. W. E., The Croft, 10, St. Anne's-road, Eastbourne (per Major-Genl. W. J. Finch) ...		1897	1 1 0	S	1	1	0	0	0
*Sharpe, Mrs., Pembroke Lodge, Pembroke-gardens, W. (per Bank) ...		1892	1 1 0	S	1	1	0	0	0
*Shaw, John, Esq., 172, Willesden-lane, N.W. ...		1882	2 2 0	S	2	2	0	0	0
Shaw, Mrs. Hypatia-lodge, Percy-villas, Campden Hill, W. ...				S	2	2	0	0	0
*Shaw, Mrs. R. N., 6, Ellerdale-road, Hampstead, N.W. ...		1894	1 1 0	S	1	1	0	0	0
*Shaw, Mrs. W. W., The Hall, Blackheath-park, S.E., 1893 ...	10	10	0						
*Shaw, Wm. Thos., Esq., Hypatia Lodge, Campden-hill, W., 1895 ...	10	10	0						
*Shaw, Messrs. A. W., & Co., 39, King William-street, E.C. (per Bank) ...		1896	2 2 0	S	2	2	0	0	0
*Shearme, Edward, Esq., J.P., 18, Cleveland-gdns., Hyde-park, W. (per Bank)		1888	1 1 0	S	1	1	0	0	0
*Sheerman, W., Esq. (address unknown), 1867 ...									
Carried forward				4351	6	3

* Are Governors.

	Governors.	Past Subscriptions.			Receipts 1906.		
		Since	Yearly.		£	s.	d.
	£	s.	d.	£	s.	d.	
Brought forward	435 ¹	6	3	
*Sheldon, John, Esq., Herondale, Four Oaks, Sutton Coldfield ...		1898	1 1 0	S	1	1 0	
*Shennan, D. A., Esq., 28, Chesham-pl., S.W., 1897 ...	10 10 0			D	10	10 0	
*Shephard, Miss J. P., 2, Mandeville-place, W. ...		1898	1 1 0	S	1	1 0	
*Shepherd, G. H., Esq., 91, Leigham-court-road, Streatham ...		1889	1 1 0	S	1	1 0	
*Shepherd, James, Esq., 25A, North Audley-street, W. ...		1891	1 1 0	S	1	1 0	
*Sherborne, The Rt. Hon. Lord, 4, Hyde-park-gate, S.W., 1866 ...	10 10 0						
*Sherrington, Madame Lemmens, Royal Academy of Music (address unknown). 1862.							
*Shoolbred, Walter, Esq., 10, Connaught-place, W., 1885 ...	26 5 0						
*Shoolbred & Co., Messrs. Jas., Tottenham-court-road, W., 6 Donations, 1851-91 ...	197 15 0	1851	10 10 0	S	10	10 0	
*Shotton, Mrs., 38, Hyde-park-gate, S.W. Shute, <i>vide</i> Miss Hutchinson.		1895	1 1 0	S	1	1 0	
*Shuter, W., Esq., 22, Belsize-grove, N.W. ...		1891	1 1 0	S	1	1 0	
*Shuttleworth, The Rt. Hon. Lord, P.C., 28, Prince's-gardens, S.W., 1880 (per Bank) ...	15 0 0	1891	1 1 0	S	1	1 0	
*Sibthorpe, H. W., Esq., 57, Chester-square, S.W., 1865 ...	10 10 0						
*Sich, Alex., Esq., Norfolk House, Chiswick ...		1893	1 1 0	S	1	1 0	
*Sich, Arthur J., Esq., Waltham Lodge, Chiswick (per Bank) ...		1886	1 1 0	S	1	1 0	
*Sichel, Miss G., 42, Onslow-gardens, S.W. (per Bank) ...		1891	3 3 0	S	3	3 0	
*Sidey, Chas., Esq., 23, Harrington-gdns., S.W. (per Bank) ...		1888	1 1 0	S	1	1 0	
*Sidgwick, Edw., Esq., 25, Collingham-road, S.W. ...		1901	2 2 0	S ⁰⁵	2	2 0	
*Siemens, Alex., Esq., 7, Airlie-gdns., W., 2 Dons., 1890-91 (per Bank) ...	21 0 0	1890	1 1 0	S	1	1 0	
*Silk, Miss, 6, Angell-park-gdns., Brixton		1890	1 1 0	S	1	1 0	
*Silverside & Son, Messrs., 46, Avenue B, Meat Market, E.C., 1865 ...	10 10 0						
*Sim, Alexander, Esq., 29, Clement's-lane, E.C., 1866 ...	21 0 0						
*Sim, H. B., Esq., 9, Palace-ct., W., 1896	10 10 0						
*Sim, Mrs. Alexander, Harrow-weald-park, Stanmore, 1866 ...	10 10 0						
*Simmons, John, Esq., 41, Gordon-square, W.C., 1905 ...		1905	1 1 0	S	1	1 0	
*Simmons, Mrs., 30, Ladbroke-gardens, W.		1898	1 1 0	S	1	1 0	
*Simmons, Mrs., 15, Maresfield-gardens, Hampstead, N.W., 1883 ...	10 10 0						
Carried forward		439 ²	5 3	

*Are Governors.

	Governors.	Past Subscriptions.		Receipts 1906.
		Since	Yearly.	
	£ s. d.	£ s. d.	£ s. d.	£ s. d.
Brought forward	4392 5 3
*Simner, A., Esq., 137, Victoria-street, S.W., 1903 ...	10 10 0	1903 1 1 0	S	1 1 0
*Simons, Mrs., 2, Evelyn-gardens, S.W.				
*Simons, S., Esq., late of 84, Grosvenor-road, N., 1896 ...	10 10 0			
*Simpkinson, H. W., Esq., C.B., 2, Cottessmore-gardens, W. ...		1898 1 1 0	S	1 1 0
*Simpkinson-De-Wesselow, Lt. Fras. G., R.N., F.R.G.S., 82, Victoria-street, S.W., 1891 ...	10 10 0			
*Simpson, F. T., Esq., Windham Club, St. James's, S.W. (per Bank) ...		1892 2 2 0	S	2 2 0
*Simpson, The Misses, Thoresby, Shortlands, Kent ...		1894 2 2 0	S	2 2 0
*Simpson, Mrs. John, 59, Claverton-street, S.W. ...		1898 1 1 0	S	1 1 0
Sims-Williams, Mrs, 13, Hereford-square, S.W. ...		{ 1888 1 1 0 } { 1902 1 0 0 }	S	1 0 0
*Sinclair, Surg.-Gen. E. M., M.D., 30, Nevern-square, S.W....		{ '92-5 1 1 0 } { 1905 1 1 0 }	S'05	1 1 0
*Sinclair, The Hon. Norman M., 12, Palace-gardens-terr., W. (per Bank)		1894 1 1 0	S	1 1 0
*Singer, A. M., Esq., 78, Mount-st., W.			D	10 10 0
*Sisters of Bethany House of Retreat, Lloyd-square, W.C., <i>vide</i> Benett.				
*Skarratt, Miss, 3, Hans-crescent, S.W. (per Bank) ...		1902 1 1 0	S	1 1 0
*Skilbeck, J. J., Esq., 205, Upper Thames-street, E.C. (per Bank), 1857 ...	10 10 0			
*Skilbeck Bros., Messrs., 205, Upp. Thames-street, E.C., 1854 (per Bank) ...	10 10 0	1854 1 1 0	S	1 1 0
*Skinner, The Misses, 99, Belgrave-rd, S.W.		1901 1 1 0	S	1 1 0
*Skinners, The Worshipful Company of, 8, Dowgate-hill, E.C., 19 Donations, 1838-1905 ...	360 10 0		D	10 10 0
*Skirrow, Mrs. A. Chas. (address unknown), 1876 (per Bank) ...	10 10 0			
*Slacke, Sir Owen, C.B., Barrington Hall, Harlow, Essex ...		1899 1 1 0	S	1 1 0
*Slater, Chas., Esq., M.B., 81, St. Ermin's-mansions, S.W., 2 Dons., 1892-1902	21 0 0			
*Sligo, The Most Hon. The Marquis of, 1893	10 10 0			
*Smallfield, Mrs. Ernest (address unknown), 1866 ...	10 10 0			
*Smart, H. W., Esq., Hillside, Shepherd's-hill, Highgate ...		1901 1 1 0	S	1 1 0
*Smart, J., Esq., Fairlight, Woodside, North Finchley, N., 1885 ...	10 10 0			
*Smedley, Miss A. E., 15, Upper Hamilton-terrace, N.W. ...		1896 1 1 0	S	1 1 0
*Smith, A. Murray, Esq., 4c, Queen Anne's-gate, W. (per Bank)...		1896 2 2 0	S	2 2 0
*Smith, Charles G., Esq., 3, Hertford-st., W. (per Bank) ...		1895 1 1 0	S	1 1 0
Carried forward	4433 3 3

* Are Governors.

	Governors.	Past Subscriptions.			Receipts 1906.		
		£ s. d.	Since	Yearly.	£ s. d.	£ s. d.	£ s. d.
Brought forward	4433	3	3
*Smith, The Rev. C. J., Latymer Upper School, Hammersmith ...			1898	1 1 0	S	1	1 0
Smith, David, Esq. ...			{ 1904	1 1 0	} S	2	2 0
			{ 1905	2 2 9			
*Smith, F. K. Masterton, Esq., 66, Longridge-road, S.W. ...			1899	1 1 0	S		
*Smith, F. W., Esq., 23, Lincoln's-inn-fields, W.C., 1873							
*Smith, F. Yorke, Esq., 11, Eccleston-square, S.W. (per Bank) ...			{ 1896	2 2 0	} S	4	2 0
			{ 1900	4 2 0			
			{ 1907	2 2 0			
*Smith, George, Esq. (address unknown), before 1857							
*Smith, George, Esq. (address unknown) 1885	10	10	0				
*Smith, G., Esq., F.S.A., 62, Hamilton-terrace, N.W., 1886 ...	10	10	0				
*Smith, Geo. C., Esq., late of 3, King's Bench-walk, E.C., 1890 ...	10	10	0				
*Smith, Lieut.-Col. Sir Gerard, K.C.M.G., Holford House, Baldock, Herts., 1892	10	10	0				
*Smith, Jason, Esq., 7, Lancaster-gate, W., 1888 ...	10	10	0				
*Smith, John, Esq., 10, Carlton-road, Stroud Green, N ...			1896	1 1 0	S	1	1 0
*Smith, Maj.-Gen. J. A., 18, York-place, Baker-street, W. (per Bank) ...			1896	1 1 0	S	1	1 0
*Smith, J. St. John, Esq., late of 85, Greencroft-gardens, N.W., 1899 ...	10	10	0				
*Smith, J. T., Esq., 42, Westbourne-terrace, W. ...			1893	1 1 0	S	1	1 0
Smith, Jonathan, Esq., 48, Egerton-crescent, S.W. ...					S	1	1 0
*Smith, The Lady, Cunliffe; Suttons, Romford, 3 Donations, 1888-1902 ...	18	10	0				
*Smith, His Honour Judge Lumley, K.C., 25, Cadogan-square, S.W. ...			1880	2 2 0	S	2	2 0
*Smith, Martin R., Esq., Lombard-street, E.C. (per Bank) ...			1891	2 2 0	S	2	2 0
*Smith, Miss A. E., 4, Coleherne-rd., S.W., 1889 ...	10	10	0				
Smith, Miss F. Felix, 65, Chester-sq, S.W.			{ 1901	1 1 0	} S	1	0 0
			{ 1903	1 0 0			
*Smith, Miss J. A., 60, Grosvenor-st., W.			1902	1 1 0	S	1	1 0
*Smith, Miss E. Owen (per Bank) ...			1895	1 1 0	S	1	1 0
*Smith, Mrs. Donald, 1, Eldon-road, W.			1892	1 1 0	S	1	1 0
Smith, Mrs. Fredk., 70, Highbury-pk., N.					S	1	1 0
*Smith, Mrs. Gordon, Tantallon, 5, Oakfield-road, Putney, S.W., 2 Dons., 1885-1902 ...	15	15	0				
*Smith, Mrs. A. Gordon, Boyne Towers, Tunbridge Wells ...			{ 1901	2 2 0	} S	1	1 0
			{ 1905	1 1 0			
*Smith, Mrs. Murray, 40, Park-lane, W....			1892	2 2 0	S	2	2 0
*Smith, The Hon. Mrs. Regd. A., 43, Cadogan-square, S.W. (per Bank) ...			1904	1 1 0	S	1	1 0
Carried forward		4458	4 3

* Are Governors.

	Governors.			Past Subscriptions.			Receipts 1906.				
	£	s.	d.	Since	Yearly.		£	s.	d.		
					£	s.	d.				
Brought forward ...								4458	4	3	
*Smith, Mrs. Robert Hannibal, 37, Hamilton-terrace, N.W. ...				1896	1	1	0	S	1	1	0
*Smith, P. C., Esq., late of 42, Half-moon-street, W., 1890 ...	10	10	0								
*Smith, Reg. J., Esq., K.C., 11, Green-street, W., 1898 ...	10	10	0								
*Smith, Richd., Esq., 174, Cromwell-road, S.W. ...				1900	1	1	0	S	1	1	0
Smith, Richard Horton, Esq., K.C., 53, Queen's-gardens, Hyde-pk., W., 1883 ...	10	10	0								
*Smith, Stephen M., Esq., 17, Park-hill, Clapham ...				1902	1	1	0	S	1	1	0
*Smith, Vincent, Esq., 29, Kyverdale-road, N... ...				1903	1	1	0	S			
*Smith, The Hon. W. F. D., M.P., 3, Grosvenor-place, S.W. ...				1893	1	1	0	S	1	1	0
*Smith, Wm. Lawrence, Esq., 31, Portman-square, W., 1901 ...	10	10	0								
*Smith's (Kensington Estate) Charity, The Trustees of (per R. A. Warren, Esq., 99, Great Russell-street, W.C.), 13 Dons., 1891-1905 ...	2600	0	0								
*Smith, Messrs. Geo. & Sons, Ltd., 9 to 11, Watling-street, E.C. ...				1894	5	5	0	S	5	5	0
*Smith & Lister, Messrs., 43, Friday-street, E.C., 1884 ...	10	10	0								
Smith, <i>vide</i> Armitage Smith.											
Smith, <i>vide</i> Colvin-Smith.											
Smith, <i>vide</i> E. Cozens-Smith.											
Smith, <i>vide</i> Donne-Smith											
*Smith-Bosanquet, H. J., Esq., J.P., D.L., 38, Queen's-gate, S.W., 1886 ...	10	10	0								
*Smithett, Wm., Esq. (address unknown), 1893 ...	10	10	0								
*Smout, Mrs., 39, Mount-street, W., 1892 ...	10	10	0								
*Smyth, Lt.-Col. G. J. F., 5, Lower Grosvenor-pl., S.W., 2 Dons., 1892-02 ...	21	0	0								
*Snape, Mrs. M. C. ...				1894	1	1	0	S	1	1	0
*Snelgrove, Mrs. 23, Kensington Palace-gardens, W., 1902 ...	10	10	0								
*Snell, A. Saxon, Esq., 22, Southampton-buildings, W.C. ...				1900	1	1	0	S	1	1	0
*Snow, Mrs. E., 61, Westbourne-terrace, W. ...				1900	1	1	0	S	1	1	0
*Snowden, Fred., Esq., Broughton Lodge, Shepherd's-hill, Highgate ...				1894	1	1	0	S	1	1	0
*Snowden, Joseph, Esq., Abbotsford, 19, Fitzjohn's-avenue, N.W. ...				1889	1	1	0	S	1	1	0
*Soames, Alfred, Esq. (address unknown), 1892 ...	10	10	0								
*Soames, Eley, Esq., Ravenscroft, Bromley, Kent, 2 Donations, 1882-87 ...	21	0	0	1899	1	1	0	S	1	1	0
*Soames, The Rev. H. A. (address unknown), 1890 ...	10	10	0								
Carried forward ...									4473	19	3

* Are Governors.

	Governors.			Past Subscriptions.			Receipts 1906.				
	£	s.	d.	Since	Yearly.		£	s.	d.		
					£	s.	d.				
Brought forward			4473	19	3	
*Soames, Mrs. H., 14, St. Stephen's-sq., W., 3 Donations, 1889-1904 ...	18	10	0								
*Soames, Capt. R., Scaldwell, Northampton (per Bank) ...	10	0	0	1885	5	0	0	S	5	0	0
*Soames, W. A., Esq., 45, Lexham- gardens, W., 1894 ...	10	10	0								
*Society of Gray's Inn, The, W.C ...				1895	5	5	0	S	5	5	0
*Soden, Hy., Esq., Larkbere, Thornton- road, Clapham-park ...				1896	1	1	0	{ S'06 &'07 }	2	2	0
*Solomon, H., Esq. (address unknown), 1884 ...	10	10	0								
*Solomon, J. H. Esq., and Mrs., 46, Westbourne-terrace, W. ...				1900	1	1	0	S	1	1	0
*Solomon, Miss, 20, Kensington-gardens- terrace, W. ...				1889	1	1	0	S	1	1	0
*Solomon, Mrs A., 4, Brondesbury-rd, N.W				1899	1	1	0	S	1	1	0
*Somers, J. P., Esq., Sparrows Herne, Watford, 1902 ...	10	10	0								
*Somerset, Cap. The Hon. A. C. F., 8, Stratford-place, W. ...				1897	1	1	0	S	1	1	0
*Somerset, <i>vide</i> Granville-Somerset.											
*Somes, Mis. F. (address unknown), 2 Donations, 1884-92 ...	30	10	0								
*Sommerfeld, L., Esq., Clevedean, W. Drive, Streatham-park (per Bank)				1897	1	1	0	S			
*Sopper, Wm., Esq., 3, Upper Belgrave- street, S.W. ...				1899	1	1	0	S	1	1	0
*Sotheby, Maj.-Genl. F. E., J.P., Ecton Hall, Northampton, 2 Donations 1888-1892 ...	15	10	0								
*Sotheby, Miss E. C., 55, Cadogan-place, S.W. (per Bank) ...				1883	1	1	0	S			
*Soulby, Miss, The Hermitage, St. Andrew's, Plaistow, 1892 ...	10	10	0								
*Soulsby, Miss L. H. M., The Manor House, Brondesbury (per Bank) ...				1898	1	1	0	S	1	1	0
*Southwark Police Court (per Jas. Sheils, Esq., Magistrate), 1887 ...	10	10	0								
*Spalding, A. F. M., Esq., 11, Ashley- place, S.W. ...				1892	5	0	0	S	5	0	0
*Sparks, Colonel R.W., J.P., 100, Church- road, Richmond, Surrey, 1881 ...	10	10	0	1884	1	0	0	S	1	0	0
*Spartali, Michael, Esq. (address unknown), 1863 ...	10	10	0								
*Speirs, A. A., Esq., 4, Hill-street, W.				1892	2	2	0	S	2	2	0
*Speirs, The Lady Anne, 4, Hill-street, W. (per Bank) ...				1882	2	2	0	S	2	2	0
*Spence, Robert, Esq., 29, Greville- road, St. John's Wood, N.W. ...				1903	1	1	0	S	1	1	0
*Spence & Co., Ltd., Messrs. J., St. Paul's- churtyard, E.C. ...				{ 1877 1895 1900 }	{ 1 2 5 }	{ 1 2 5 }	{ 0 0 0 }	{ S S S }	{ 5 5 5 }	{ 0 0 0 }	
*Spencer, The Rt. Hon. C. R., 15, Queen- street, Mayfair, W., 1895 ...	10	10	0								
Carried forward			4509	2	3	

* Are Governors.

	Governors.	Past Subscriptions.			Receipts 1906.		
		£ s. d.	Since	Yearly.	£ s. d.	£ s. d.	£ s. d.
Brought forward	4509	2 33	
*Spencer, Mrs. J. Trevor, 11, Brechin-place, S.W. ...			1900	1 1 0	S	1 1 00	
*Spencer, Saml., Esq., 14, Gt. St. Thomas Apostle, E.C., 1900 ...							
*Spencer, Turner, & Boldero, Ltd., Messrs., Lisson-grove, W., 4 Dons., 1882-1902 ...	68 5 0		1861	2 2 0	}	15 15 00	S
			1886	10 10 0			
			1895	15 15 0			
*Spens, Nathaniel, Esq. (address unknown), (per Bank) ...			1894	1 1 0	S	1 1 00	
*Sperati, N. J., Esq., Howard Villa, Lower Clapton-road, N.E., 1897. ...							
*Speyer, The Rt. Hon. Sir Edgar, Bart., 7, Lothbury, E.C., 9 Donations, 1893-1901 ...	170 10 0		1902	20 0 0	S	20 0 00	
Speyer, vide Kohn-Speyer.							
*Spicer, George John, Esq., 7, Queen-street-place, E.C., 1888 ...							
*Spielman, Sir Isidore, F.S.A., 56, Westbourne-terrace, W. ...			1896	1 1 0	S	1 1 00	
*Spielmann, Mrs. G. E., 38, Gloucester-square, W. ...			1886	1 1 0	S	1 1 00	
Spielman, Mrs. G. E. (address unknown) (per Bank) ...					S	1 1 00	
*Spooner, Percy B., Esq., M.R.C.V.S., 34, Florence-street, N. ...			1899	1 1 0	S	1 1 00	
*Sports Club, St. James's-square, S.W. (per Bank) ...			1897	1 1 0	S	1 1 00	
*Spreckley, White, & Lewis, Messrs., 13, Cannon-street West, E.C. ...			1866	2 2 0	S	2 2 00	
*Spring Rice, The Hon. Miss Alice, Gillingham Vicarage, Dorset ...			1898	1 1 0	S	1 1 00	
*Sprot, Mrs. (address unknown), 1892 ...	10 10 0						
Squire, Mrs. H., 102, South Hill-pk., N.W. ...			1905	0 10 0	S	0 10 00	
*Squire, Mrs. Stevens, 30, St. John's-wood-park, N.W., 1892 ...	10 10 0						
*Stagg & Mantle, Messrs., Leicester-square, W., 1885 ...	10 10 0		1883	3 3 0	}	5 5 00	S
			1896	5 5 0			
*Stainton, G. S., Esq., 355, Holloway-road, N. ...			1903	2 2 0	}	1 1 00	S
			1904	1 1 0			
*Stainton, J. P., Esq., 11, Stanhope-pl., W. (per Bank) ...			1889	1 1 0	S	1 1 00	
*Stallard, Mrs. Junius, 25, Park-street, Grosvenor-square, W., 2 Donations, 1883-93 ...	15 15 0						
*Stamer, Mrs. (address unknown), 1876...							
*Stanborough, Mrs. F., Glendower, Eastbourne ...			1888	1 1 0	S	1 1 00	
*Standing, G., Esq., 9, Brewer-street, Woolwich ...			1895	1 1 0	S	1 1 00	
*Stanger, Mrs., 33, Ladbroke-grove, W. ...			1897	1 1 0	S	1 1 00	
*Stanley, The Lady Alice, 36, Great Cumberland-place, W. (per Bank) ...			1894	1 1 0	S	1 1 00	
*Stanley, The Rt. Hon. Lord, 18, Mansfield-street, W. (per Bank)...			1889	1 1 0	S	1 1 00	
Carried forward		4568	9 31

* Are Governors.

	Governors.	Past Subscriptions.		Receipts 1906.		
		Since	Yearly.	£	s.	d.
	£ s. d.	£	s. d.			
Brought forward	4568	9	3
*Staples, F. B., Esq., Cleveland Lodge, Kensington, W., 1878... ..						
*Staples, S. F., Esq., 87, Avenue-road, N.W., 1894	10 10 0					
*Stapleton, Mrs. E. J., 46, Montagu-square, W. (per Bank)		1892	1 1 0	S	1	1 0
*Statham, W. Arnold S., Esq., 12, King's Bench-walk, E.C. (per Bank)		1897	1 1 0	S	1	1 0
*Staveley, W. H. C., Esq., F.R.C.S., 24, Sloane-gardens, S.W.... ..		1901	1 1 0	S	1	1 0
*Stebbing, W., Esq., 8, Cumberland-mansions, Bryanston-square, W.		1901	1 1 0	S	1	1 0
*Stedall, Horace, Esq. (per Bank)		{ 1895	1 1 0	S	2	2 0
		1899	2 2 0			
*Steedman, H. F., Esq., 42, Myddleton-road, Bowes-park, N.... ..		1905	1 1 0	S		
*Steele, Eric, Esq., 52, Gillingham-street, S.W., 1901	10 10 0					
*Steele, Harmer, Esq., 52, Gillingham-street, S.W.		1901	2 2 0	S		
*Steele, Mrs., 14, Albany-villas, Hove, Brighton		1887	1 1 0	S	1	1 0
Steer, Arnold, Esq., Oak Lodge, Royston-park, Pinner				S	1	1 0
*Stephens, Thos., Esq., 31, Abbey-road, N.W.		1900	1 1 0	S	1	1 0
*Stephenson, Lt.-Col. K., 34, Beaufort-gardens, S.W. (per Bank)		1897	1 1 0	S	1	1 0
*Stephenson, Miss, 56, Rutland-gate, S.W.		1901	1 1 0	S	1	1 0
*Stern, Sir Ed. D., D.L., 4, Carlton House-terrace, S.W.		1884	1 1 0	S	1	1 0
*Stern, Mrs. James, 25, Prince's-gate, S.W., 1901	10 10 0					
*Stern, <i>vide de Stern</i> .						
Steuart, <i>vide de Kierzkowski-Steuart</i> .						
*Stevens, Geo. N., Esq., 7, Hyde Park-gardens, W., 1895	10 10 0					
*Stevens, William, Esq., late of Selsdon-park, Croydon, 1888	10 10 0					
*Stevenson, John J., Esq., F.S.A., 4, Porchester-gardens, W.		1904	1 1 0	S	1	1 0
*Stevenson, Thos., Esq., M.D., F.R.C.P. Lond., 45, Gresham-road, S.W., 1887	10 10 0					
*Steward, Mrs. H. H., 58, Lansdowne-place, Brighton (per Bank)		1902	1 1 0	S	1	1 0
*Stewart, Colonel (address unknown), 1877						
*Stewart, C. J., Esq., Cliftonthorpe, Ashby-de-la-Zouch (per Bank), 2 Donations, 1882-85	12 12 0	1882	1 1 0	S	1	1 0
*Stewart, Mrs., 61, Linden-gardens, W., 2 Dons., 1889-98	15 10 0					
*Stewart, Mrs. C. J., Forde House, Upper Richmond-road, S.W. (per Bank)		1892	1 1 0	S	1	1 0
Stewart-Clark, <i>vide Clark</i> .						
Carried forward					4585	5 3

* Are Governors

	Governors.	Past Subscriptions.			Receipts 1906.		
		Since	Yearly.		£	s.	d.
	£	s.	d.	£	s.	d.	
Brought forward				4585 5 3
*Stiebel, Mrs. D. C., 43, Grosvenor-sq., W., 2 Dons., 1889-1901 ...	12	12	0				
*Stiff, E., Esq., Dursley, Arterberry-road, Wimbledon-common ...				1901	1	1	0 S 1 1 0
*Stiff, Jas. A., Esq., 3, Thornton-hill, Wimbledon ...				1902	1	1	0 S 1 1 0
*Stiff, Mrs. J. A., ditto ...				1903	1	1	0 S 1 1 0
*Stiff, Sydney, Esq., London Pottery, Lambeth, 1902 ...	10	10	0				
*Stirling, Capt. C. Hillside, Cromer, 2 Dons. 1887-97 ...	21	0	0				
Stirling, Mrs., 13, Chesham-street, S.W.							S 1 1 0
*Stirling, Col. Sir Walter George, Bart., J.P., 50, Lennox-gardens, S.W. (per Bank) ...				1889	1	1	0 S 1 1 0
*Stogdon, J., Esq., M.A., Mount Pleasant, Harrow-on-the-Hill (per Bank) ...				1893	1	1	0 S 1 1 0
*Stohwasser, Miss Rosina, 17, Acol-road, W. Hampstead, N.W. ...				1885	2	2	0 S 2 2 0
*Stone, R. E. J., Esq., Ayliffe, 78, Woodstock-road, Oxford ...				1903	7	7	0 S 7 7 0
*Stone, Sidney, Esq., 206, Holloway-road, N. (per Bank) ...				1900	1	1	0 S 1 1 0
*Stone-Wigg, Mrs., Sen., 36, Palace-gardens-terrace, W. ...							S'05 } 2 2 0 &'06 }
*Stopford, Genl. The Hon. Sir F. W., K.C.M.G., C.B., 1, York-terrace, Regent's-park, N.W. (per Bank) ...				1898	1	1	0 S 1 1 0
*Stopford, Mrs. George, Hampton Court Palace ...				1905	2	0	0 S 2 0 0
*Storr, John S., Esq., King-st., W.C., 1866	10	10	0				
*Storr, Mrs. John S., ditto, 1866 ...	10	10	0				
*Storr, R., Esq., King-street, W.C. 1866	10	10	0				
*Storr, Rayner, Esq., ditto, 1866 ...	10	10	0				
*Storr, Mrs. F., 40, Mecklenburgh-sq., W.C.				1903	1	1	0 S 1 1 0
*Strafford, Alice, Countess of, 13, Lower Berkeley-street, W., 1903 ...	10	10	0				
*Strain, John, Esq. (address unknown), 1891 ...	10	10	0				
*Stratheden and Campbell, The Rt. Hon. Lord, 17, Bruton-st., W. (per Bank) ...				1894	1	1	0 S 1 1 0
*Strathmore, The Rt. Hon. the Earl of, 13, Mansfield-street, W., 1905 ...	10	10	0				
*Strauss, A. H., Esq., 90, Lancaster-gate, W.				1892	1	1	0 S 1 1 0
*Street & Co., Messrs. G., 8, Serle-street, W.C. ...				1892	2	2	0 S 2 2 0
*Stuart, Mrs., 31, Somerset-street, W. ...				1890	2	2	0 S 2 2 0
Stuart, <i>vide</i> Crichton-Stuart.							
*Stubbs, Wm., Esq., 19, John-street, Bedford-row, W.C. ...				1896	1	1	0 S'05
*Sturdy, W., Esq., Paxhill-park, Lindfield, Sussex, 2 Donations, 1889-92 ...	21	0	0				
*Sturgis, Mrs. Russell (address unknown), 1887 ...	25	0	0				
Carried forward	4614 11 3

* Are Governors.

	Governors.	Past Subscriptions.			Receipts 1906.		
		£ s. d.	Since	Yearly. £ s. d.		£ s. d.	
Brought forward		4614	11 3
*Sturt, Henry, Esq., 47, Russell-square, W.C. ...			1888	1 1 0	S	1	1 0
*Stutfield, Frederic, Esq., 121, King Henry's-road, N.W. ...			1887	1 1 0	S		
*Sudeley, The Rt. Hon. Lord, 44, Grosvenor-gardens, S.W., 1881 ...		10 10 0					
*Sugden, F. W., Esq., 131, Ladbroke-grove, W. ...			1901	1 1 0	S	1	1 0
*Sugden & Co., Messrs. C. A., 12, Aldermanbury, E.C. ...			1885	1 1 0	S	1	1 0
*Sullivan, Miss, Broom Ho., Fulham, S.W.			1885	5 0 0	S	5	0 0
*Sullivan, Admiral, Sir F. W., Bart. K.C.B., C.M.G., 14, Seymour-st., W., 1893		10 10 0					
*Summers, W. K., Esq., C.C., King's Lodge, Buckhurst-hill, Essex ...			1898	1 1 0	S	1	1 0
Summuck, C. J., Esq., F.R.G.S., <i>vide</i> Commercial College, Acton.							.
Sums under 10s. ...							0 17 6
*Surgey, C., Esq., The Firs, Cranford Bridge, Hounslow ...			{ 1891	2 2 0	} S	5	5 0
			{ 1904	5 5 0			
*Surr, Watson, Esq., J.P., Warltersville Ho., Hornsey-rise, N., 2 Donations, 1880-82		21 0 0	1885	3 3 0	S	3	3 0
*Surtees, H. P., Esq., 46, Campden-hill-square, W. ...			1902	1 1 0	S	1	1 0
*Suter, Mrs. Arthur, Fremington Lodge, Springfield-park, Acton ...			1900	1 1 0	S	1	1 0
*Sutherland, His Grace The Duke of, K.G., Stafford House, S.W., 1893 ...		10 10 0					
*Sutherland, Mrs., 2, Wetherby-gardens, S.W. ...			1887	1 1 0	S	1	1 0
*Sutherland, Mrs. Charles, Down Hall, by Farnboro', R.S.O., Kent... ..			1893	1 1 0	S	1	1 0
*Sutro, Mrs. Leopold, 33, Devonshire-place, W., 3 Dons., 1895-1904 ...		17 17 0			D	5	5 0
*Sutton, Edw. A., Esq. (address unknown), 4 Donations, 1889-92 ...		73 10 0					
*Sutton, Hy. Geo., 9, Elvaston-place, S.W., 1895 ...		10 10 0					
*Swabey, Mrs., 73, Gloucester-terrace, Hyde-park, W. ...			1898	1 1 0	S	1	1 0
*Swain, Frank, Esq., 38, Clarendon-rd., W., 1890 ...		10 10 0					
Swainson, Mrs., 12, Douro-place, Kensington, W. (per Bank) ...			1898	1 1 0	S	1	1 0
*Swainston, J. Todd, Esq. (address unknown), 1884... ..		10 10 0					
*Swainston, Mrs., 8, Greville-road, St. John's Wood, N.W., 1903 ...		10 10 0					
*Swan & Edgar, Ltd., Messrs., 39, Regent-street, W. ...			1888	5 5 0	S	5	5 0
*Swanwick, J. Alfred, Esq., 34, Croxteth-road, Sefton Park, Liverpool ...			1902	1 1 0	S	1	1 0
*Swift, H. H., Esq., J. P., 45, Westbourne-terrace, W., 1902 ...		10 10 0	1894	2 2 0	S	2	2 0
Carried forward		4652	19 3

* Are Governors.

	Governors,			Past Subscriptions			Receipts 1906.				
	£	s.	d.	Since	Yearly.		£	s.	d.		
					£	s.	d.				
Brought forward ...								4652	19	3	
*Swinburne, Miss Isabel, 61, Onslow-sq., S.W. (per Bank) ...				1895	1	1	0	S	1	1	0
*Swinton, The Hon. Mrs., 82, Cadogan-place, S.W. (per Bank) ...				1888	1	1	0	S	1	1	0
*Syer, A., Esq., 32, Highbury-grove, N...				1892	1	1	0	S	1	1	0
*Sykes, Geo. H., Esq., M.A., 64, Elm-bourne-road, Tooting-common ...				1900	1	1	0	S	1	1	0
*Sykes, Rev. W., M.A., Chaplain to the Forces, 1886 ...	10	10	0								
*Symes, C. J., Esq., 48, Seven Sisters-road, N. (per Bank) ...				1902	2	2	0	S	2	2	0
*Symons, S., Esq., 27, Queen's-gate-terrace, S.W., 4 Donations, 1890-1905 ...	25	15	0								
*Symons, Messrs. Simon & Co., 31, Throgmorton-street, E.C. ...				1901	1	1	0	S	1	1	0
*Synge, R. F., Esq., C.M.G., 7, Chester-square, S.W. (per Bank) ...				1896	1	1	0	S	1	1	0
*T. S. ...				1881	3	3	0	S	3	3	0
*Tabor, E. J., Esq., 1, Burr-st., Wapping, E.				1890	1	1	0	S			
Tait, Mrs. E. W., 10, Ellerdale-rd., N.W.								S	1	1	0
*Talbot, The Rev. Father, The Oratory, S.W. (per Bank) ...				1901	1	1	0	S	1	1	0
*Talbot, C. H., Esq., 86, Cromwell-av., Highgate, N. ...				1890	1	1	0	S	1	1	0
*Talbot, The Rt. Hon. J. G., M.P., 10, Gt. George-street, S.W. (per Bank) ...				1877	1	1	0	S	1	1	0
*Talbot, Mrs. Hy., late of Whitley Ridge Lo., Brockenhurst (per Bank) ...				1896	2	2	0	S	2	2	0
*Tallents, George W., Esq., 49, Warwick-square, S.W., 1887 (per Bank) ...	10	10	0	1891	1	1	0	S	1	1	0
*Tannenbaum, Adolph, Esq., 9, Cornwall-terrace, Regent's Park, N.W. ...				1899	1	1	0	S	1	1	0
*Tanner, Miss Mary, The Hurst, Sydenham Hill (per Bank) ...				1896	1	1	0	S	1	1	0
*Tanner, Ralph, Esq., 2, Little Dean's-yard, S.W. ...				1904	1	1	0	S	1	1	0
*Tarleton, Alfd. H., Esq., 58, Warwick-square, S.W., 1891 ...	10	10	0								
*Tarn, Messrs. & Co., 165, Newington-causeway, S.E., 3 Donations, 1882-85	105	0	0	1883	10	10	0	} S			
				1899	5	5	0				
*Tate, Edwin, Esq., late of Frogna! Prio!ry, Hampstead, N.W., 1889 ...	10	10	0								
*Tate, Messrs. Henry, & Sons, Ld., 21, Mincing-lane, E.C. ...				1885	2	2	0	S	2	2	0
*Tatham, Algernon, Esq., late of 40, Dorset-square, N.W. (per Bank) ...				1898	1	1	0	S	1	1	0
*Tatham, C. M., Esq., 10, Old-sq., Lincoln's-inn, W.C., 3 Donations, 1884-95 ...	21	0	0								
*Tatham, Col. W. J., Field House, High-gate, 2 Donations, 1892-1902 ...	15	10	0								
*Tattersall, John, Esq. (address unknown), 2 Donations, 1866-81 ...	21	0	0								
Carried forward ...									4678	3	3

*Are Governors.

	Governors.	Past Subscriptions.			Receipts 1906.		
		Since	Yearly.		£	s.	d.
	£ s. d.	£	s. d.				
Brought forward		4678	3	3
*Tattersall, Miss E. M., 2, Ivy-gardens, Crouch End. N. ...		1888	1 1 0	S			
*Taylor, J., Esq., late of The Elms, Lewes-rd., Eastbourne, 2 Donations, 1891-93	11 11 0						
*Taylor, John, Esq. (address unknown), 1884 (per Bank) ...	10 10 0	1887	2 2 0	S	2	2	0
*Taylor, John, Esq., 8, Gloucester-sq., W. Taylor, Rev. J. F., M.A., 15, St. Aubyns, Hove. West Brighton (per Bank) ...		1889	0 10 6	S	0	10	6
*Taylor, John T., Esq., I.S.O., 19, Wood church-road, W. Hampstead. N.W.		1901	1 1 0	S	1	1	0
*Taylor, Miss H., 2, Stanhope-gdns., S.W.		1892	1 1 0	S	1	1	0
*Taylor, Mrs. J. M., 5, Fitzjohn's-av., N.W.		1902	2 2 0	S	2	2	0
*Taylor, Robert, Esq., 6, Queen-street-place, E.C., 1896 ...	10 10 0						
*Taylor, R. M., Esq., and Mrs. Massie, 53, Gloucester-pl., Hyde-pk., W., 1892	25 0 0						
*Taylor, Seth, Esq., Granard, Putney-park-lane, S.W., 1890 ...	10 10 0						
*Teague, Geo. F., Esq., 32, Hilldrop-road, N. ...		1893	1 1 0	S	1	1	0
*Temple, T. R. S., Esq., 5, Cambridge-terrace, Dover ...		1899	1 1 0	S	1	1	0
*Tennant, Dowager Lady, 40, Grosvenor-square, W., 1902 ...	10 10 0						
*Tennant, G., Esq. (address unknown) 1882					S'04		
*Tennant, H. J., Esq., M.P., 33, Bruton-street, W. ...					to'06	3	3 0
*Tennant, Sons & Co., Messrs. C., 9, Mincing-lane, E.C. ...		1893	2 2 0	S	2	2	0
*Tennent, Miss Emerson, 31, Thurloe-square S.W. ...		1892	1 1 0	S	1	1	0
*Tennyson d'Eyncourt, Edmund Charles, Esq., 31, Cornwall-gardens, S.W. (per Bank) ...		1888	2 2 0	S	2	2	0
*Teush-Hecker, Miss, 37, Albert-court, South Kensington, S.W. ...		1888	1 1 0	S	1	1	0
*Thacker, W., Esq., 81, Fillebrook-road, Leytonstone ...		1841	1 1 0	S	1	1	0
*Thackeray Temperance Hotel, 57, Great Russell-street, W.C. ...		1903	2 2 0	S	2	2	0
*Thatcher, W. J., Esq., 4, Denbigh-place, S.W. (per Bank) ...		1888	1 1 0	S	1	1	0
*Theobald, Mrs., 46, Hyde-park-square, W. (per Bank) ...		1885	1 1 0	S	1	1	0
*Theobald, W. G., Esq., 8, Westbourne-gardens, Folkestone, 1904 ...	10 10 0						
*Theobalds, Wm., Esq. (address unknown), 1862 ...	10 10 0						
*Thesiger, The Hon. E. P., C.B., 142, Sloane-street, S.W., 1892 ...	10 10 0						
*Thesiger, Miss Ethel, The Cottage, Cholderton, Salisbury (In Memoriam Lt.-Gen. The Hon. C. W. Thesiger)		1903	1 1 0	S	1	1	0
Carried forward		4702	16	9

*Are Governors.

	Governors.	Past Subscriptions.			Receipts 1906.		
		Since	Yearly.		£	s.	d.
	£	s.	d.	£	s.	d.	
Brought forward						4702 16 9
*Thimm, F. K., Esq., R.N.R., 3, Court-road, W., Norwood, S.E. ...		1900	1	1	0	S	1 1 0
*Thomas, Gilbert W., Esq., "Daily Graphic," Milford-lane ...							
*Thomas, Lewis W., Esq., 30, Regent-street, S.W. ...		1887	2	2	0	S	2 2 0
*Thomas, Miss E. ...		{ 1886	2	2	0	S	4 4 0
		{ 1906	4	4	0		
*Thomas, Miss Eleanor, 31, Woodville-gardens, Ealing, W. ...		1896	1	1	0	S	1 1 0
*Thomas, Mrs. Mary K., 9, St. Petersburg-place, W. (per Bank) ...		1898	1	1	0	S	1 1 0
*Thomas, W. F., Esq., Bishopshalt, Hillingdon, 3 Donations, 1881-85 ...	40	0	0				
Thomas, W. G., Esq., 120, Palewall-park, East Sheen, S.W. ...						D	1 1 0
Thomas, <i>vide</i> Palmer-Thomas.							
*Thompson, Fredk. W., Esq., 33, Queen's-road, St. John's Wood, N.W. ...		{ 1883	1	1	0	S	2 2 0
		{ 1893	2	2	0		
*Thompson, Geo., Esq. (address unknown), 1877 ...							
*Thompson, Mrs. Hamlet (address unknown), 1898 ...	10	10	0				
*Thompson, Mrs. H. Y., 19, Portman-sq., W. ...		1888	1	1	0	S	1 1 0
*Thompson, Sydney, Esq., Wood Dene, Sevenoaks, 1890 ...	10	10	0				
*Thompson, W. J., Esq., jun. (address unknown) 1871 ...	10	10	0				
*Thompson, W. W., Esq. (Messrs. Cope-stake, Crampton, & Co.), 5, Bow-lane, E.C., 1885 ...	10	10	0				
*Thompson, W. Whitaker, Esq., 24, Argyll-road, W. ...		1891	1	1	0	S	1 1 0
Thompson & Co., Limited, Messrs. T. W., 164, &c., Tottenham-court-rd., W. ...						S	2 2 0
Thomson, Mrs., 37, Iverna Court, Kensington, W. ...						S	2 2 0
Thomson, <i>vide</i> Anstruther-Thomson.							
*Thorn, W. H., Esq., 28, Earlsfield-road, Wandsworth, S.W., 1889 ...	10	10	0				
*Thorne, Benjamin R., Esq., 75, Albert Bridge-road, Battersea Park, S.W. ...		1900	1	1	0	S'05	1 1 0
*Thorne, Mrs. (address unknown) 1889 ...	10	10	0				
*Thorne, R., Esq., 10, Streatley-road, Brondesbury ...		1900	1	1	0	S	1 1 0
Thornhill, A. H., Esq., 26, West Bank, Stamford Hill, N. ...						S	1 1 0
*Thornhill, Edward B., Esq., 80, Avenue-road, N.W. ...		1893	1	1	0	S	1 1 0
*Thornhill, Hy., Esq., 20, Addison-rd., W., 1890 ...	10	10	0				
*Thornton, The Right Hon. Sir Edward, G.C.B., 90, Eaton-square, S.W. (per Bank) ...		1892	2	2	0	S	
Carried forward ...							4725 18 9

*Are Governors.

	Governors			Past Subscriptions.			Receipts 1906.				
	£	s.	d.	Since	Yearly.		£	s.	d.		
					£	s.	d.				
Brought forward							4725	18	9	
Thornton, Mrs. G., 37, Compayne-gardens, N.W. ...								D	1	1	0
*Thornton, Mrs. M., The Hoo, Sydenham Hill, 1901 ...	10	10	0								
*Thornton, W. L., Esq., Sunnymead, Chislehurst-common, 1890 ...	10	10	0								
*Thorpe, R., Esq., Homelea, Portinscale-road, Putney, S.W., 2 Donations, 1882-89 ...	21	0	0								
*Thring, The Right Hon. Lord K.C.B., 5, Queen's-gate-gardens, W. (per Bank)				1857	2	2	0	S	2	2	0
*Thursby, Neville, Esq., 16, Queen-street, Mayfair, W., 1895 ...	10	10	0								
*Thwaites, Arthur, Esq. (address unknown), 1885 ...	10	10	0								
*Thynne, John C., Esq., Cloisters, Westminster Abbey (per Bank) ...				1891	1	1	0	S	1	1	0
*Thynne, The Lady Ulrica, 30, Grosvenor-gardens, S.W....				1888	5	0	0	S	5	5	0
*Tidswell, Miss, 22, Cambridge-sq, W., 1898	10	10	0								
*Tidswell, R. H., Esq., 49, Wilton-crescent, S.W....								D	10	10	0
*Tidswell, R. Ingham, Esq., J.P., 22, Cambridge-sq., W., 6 Donations, 1883-1904	73	10	0								
*Tildesley, Edwin, Esq., 100, Priory-road, West Hampstead, N.W., 1887 ...	10	10	0	1896	1	1	0	S	1	1	0
*Tillard, The family of the late Rev. Jas., (per Miss Tillard, late of The Glebe, Penshurst, Kent) ...				1889	1	1	0	S	1	1	0
*Timms, H. A., Esq., Slogaril, New Galloway Station, N.B., 1897 ...	10	10	0								
*Timoney, Miss E. M., 4, Old Burlington-street, W. ...				1882	1	1	0	S	1	1	0
*Tinker, Maj., Edwd., R.A., Chewton Glen, Christchurch. Hants ...				1900	1	1	0	S	1	1	0
*Titi, C. P., Esq., 12, Old Jewry-chambers, E.C., 1871 ...				1887	1	1	0	S	1	1	0
*Todd, T.F.D'Arcy, Esq, 36, Norfolk-sq. W.				1887	1	1	0	S	1	1	0
*Tollemache, The Hon. Mrs. Duff, 131, Oakwood-court, Kensington, W. ...				1902	1	1	0	S	1	1	0
*Tollemache, The Rt. Hon. Lord, 40, Cadogan-gardens, S.W., 1895 ...	10	10	0								
*Tollit, Fredk., Esq., Glenthorne, Woodchurch-rd., W. Hampstead (per Bank)				1893	1	1	0	S	1	1	0
*Tom, M., Esq., 30, Drayton-park, N. ...								S'05 &'06	2	2	0
*Tomes, C. S., Esq., F.R.S., 9, Park-crescent, W., 1883 ...	10	10	0								
*Tomkins, Samuel, Esq. (address unknown), 1865 ...	10	10	0								
*Tomlin, T. J. C., Esq., 5, Clifton-place, Sussex-square, W. ...				1895	1	1	0	S'07	1	1	0
*Tomlinson, Mrs., 3, Richmond-terrace, Whitehall, S.W., 4 Donations, 1880-92	45	0	0								
Carried forward								4756	7	9

*Are Governors.

	Governors.	Past Subscriptions.			Receipts 1906.						
		Since	Yearly.		£	s.	d.				
	£	s.	d.	£	s.	d.	£	s.	d.		
Brought forward	4756	7	9		
*Tonge, The Rev. Geo., 84, Highbury New Park, N. ...		1903	1	1	0	S	1	1	0		
*Tooth, Adolphus, Esq., Lanherne, Hadley Wood ...		1900	1	1	0	S	1	1	0		
*Tooth, Messrs. Arthur & Sons, 175 and 176, New Bond-street, W. ...		1904	2	2	0	S	2	2	0		
*Toynbee, W., Esq., 4, N. Portman-mans. W		1902	1	1	0	S	1	1	0		
*Tracey, Admiral Sir Richard, K.C.B., 8, Sloane-gardens, S.W. (per Bank) Tracy, <i>vide</i> Hanbury-Tracy.		1901	1	1	0	S	1	1	0		
*Traill, Jas. P., Esq., 10, Fitzjohns-avenue, N.W., 1902 ...	10	10	0								
*Travellers' Club, Pall-mall, S.W. ...		1889	5	5	0	S	5	5	0		
*Trefusis, The Lady Mary, 45, Prince's-gate, S.W. (per Bank) ...		1897	1	1	0	S	1	1	0		
*Fremlett, H., Esq., 101, Lupus-street, S.W. ...		1899	1	1	0	S	1	1	0		
Trench, <i>vide</i> Le Poer Trench. Trench-Gascoigne, <i>vide</i> Gascoigne.											
*Trevanion, Mrs., 49, Bedford-gardens, W. (per Bank) ...		1901	1	1	0	S	1	1	0		
*Trevelyan, The Lady, 19, Eaton-place, S.W. (per Bank) ...		1896	1	1	0	S	1	1	0		
Trevilian, <i>vide</i> Cely-Trevilian.											
*Trew, J. J., Esq., J.P., D.L., 29, Grosvenor-place, S.W., 1890 ...	10	10	0								
*Trollope, The Hon. Miss S., 3, Carlisle-place, S.W. (per Bank) ...		1889	2	2	0	S	2	2	0		
*Trotter, C. Wm., Esq., 31, Bruton-street, W., 1892 ...	10	10	0								
*Trotter, Ernest B., Esq., B.A., and Mrs. Trotter, 10, Grenville-pl., Cornwall-gardens, S.W. ...		1890	1	1	0	{ S'06 &'07 }	2	2	0		
*Trotter, Miss M., 9, Ovington-gardens, S.W. ...		1892	1	1	0	S	1	1	0		
Troutbeck, The Rev. Dr., <i>vide</i> Choir House ...											
*Trower, E. N., Esq., 39, St. Mary-at-Hill, E.C., 1880 ...	10	10	0								
*Trower, G. S., Esq., ditto, 1865 ...	10	10	0								
*Trower, H. S., Esq., 9, Bryanston-square, W., 1884 ...	10	10	0								
*Trower, W., Esq., 11, Talbot-square, W. (per Bank) ...		1894	1	1	0	S	1	1	0		
*Troyte-Chafyn-Grove, G., Esq., J.P., D.L., North Coker House, Yeovil, 10 Donations, 1889-1901 ...	45	15	0	1902	5	5	0	S	5	5	0
*Truman, Hanbury, Buxton, & Co., Ltd., Messrs., Brick-lane, E., 2 Donations, 1830-98 ...	36	10	0								
Tryon, Capt. G. C., 45, Eaton-place, S.W.							S	2	2	0	
*Tucker, Fras., Esq., 11, Dorset-sq., N.W., 1890 ...	10	10	0								
*Tucker, Mrs. Francis, ditto (per Bank)...		1898	1	1	0	S	1	1	0		
Carried forward	4786	16	9		

*Are Governors.

	Governors.	Past Subscriptions.		Receipts			
		Since	Yearly		£	s.	d.
	£	s.	d.	£	s.	d.	
Brought forward	4786	16	9	
Tucker, Miss, 74, Carlton-hill, N.W.	1902	0 5 0	S	0	4	0
*Tuke, Dr. Harrington (address unknown), 1883 ...	10	10	0				
*Tull, Walter J., Esq., Shenley, 25, Nightingale-lane, Clapham-common, West Side, S.W.	1905	2 2 0	S	2	2	0
*Tulloch, Jas., Esq., 7, Fitzjohn's-avenue, N.W.	1898	1 1 0	S	1	1	0
*Turf Club, Piccadilly, W....	...	1888	5 5 0	S	5	5	0
Turk, Arthur J., Esq., 28, Cavendish-square, W.	1905	1 1 0	S			
*Turle, J. R., Esq., 177, Cromwell-road, S.W., 1884 ...	10	10	0				
*Turner, The Rev. G. Lyon, M.A., 2, Tresillian-crescent, St. John's, S.E.	1890	1 1 0	S	1	1	0
*Turner, H.B.H., Esq., C.I.E., 68, Upper Berkeley-street, W.	1897	1 1 0	S	1	1	0
*Turner, H. L. Esq., 3, Throgmorton-av., E.C.						
*Turner, H. J., Esq. (address unknown), 1885 ...	10	10	0				
*Turner, The Lady Frances, 19, Sloane-gardens, S.W....	...	1892	1 1 0	S	1	1	0
*Turner, Mrs. Eleanor, 66, Carlton-hill, N.W.	1899	1 1 0	S	1	1	0
*Turner, Thos. J., Esq., New-court, Throgmorton-street, E.C.	1893	1 1 0	S	1	1	0
*Tweedmouth, The Rt. Hon. Lord, Brook House, Park-lane, W., 1896 ...	10	10	0				
*Twibill, Miss, late of Compton Rectory, Winchester, 1902 ...	10	10	0				
*Twining, S. H., Esq., 14, Gloucester-sq., Hyde Park, W., 2 Don., 1865 ..	31	10	0				
*Twining & Co., Messrs., 215, Strand, W.C., 6 Donations, 1831-65 ...	68	5	0				
*Tyler, The Lady, Cumberland-houses, Kensington-palace, W.	1899	1 1 0	S	1	1	0
*Underdown, Emanuel M., Esq., K.C., 98, Eaton-place, S.W.	1903	1 1 0	S	1	1	0
*Union Club, Trafalgar-sq., W.C.	1894	3 3 0	S	2	2	0
*Union Discount Company of London, Ltd., The, 39, Cornhill, E.C.	1894	2 2 0	S	2	2	0
*United Service Club, Pall-mall, S.W.	1888	5 5 0	S	5	5	0
*United University Club, Pall-mall East, S.W.	1888	2 2 0	S	5	5	0
*Upton-Cottrell-Dormer, Mrs., Ingmire Hall, Sedbergh, Westmorland, 1892 ...	50	0	0				
*Urwick, T. H., Esq., 63, Netherhall-gardens, N.W....	...	1898	1 1 0	S ⁰⁵	1	1	0
*Urwick, W. H., Esq., 34, Great Tower-street, E.C., 5 Donations, 1861-87 ...	56	15	0	1861	1	1	0
Carried forward		4819	11	9

*Are Governors.

	Governors.	Past Subscriptions.		Receipts 1906.
		Since	Yearly.	
	£ s. d.	£ s. d.	£ s. d.	
Brought forward	4819 11 9	
*Ussher, Albert, Esq., 98, Mount-street, W., 1894 ...	10 10 0			
*Ussher, Mrs. Robert, 7, Buckingham-palace-gardens, S.W....		1895 1 1 0	S 1 1 0	
*Vacher, Mrs. M., 7, Stanley-crescent, W., 2 Donations, 1867-79 ...	50 0 0			
Vahl, <i>vide de Vahl</i> .				
*Vaile, Philip, Esq., 10, Ormonde-terrace, N.W. ...		1905 1 1 0	S 1 1 0	
*Valletort, The Rt. Hon. Viscount, 5, Victoria-square, S.W. (per Bank) ...		1897 1 1 0	S 1 1 0	
*Vallotton, Mrs. M. Bernard, 1, Carlton-hill, N.W., 1902 ...	10 10 0			
*Van Bergen, A., Esq., 4, Rue d'Uzes, Paris, 1890 ...	10 10 0			
*Vanden Bergh, Henry, Esq., 8, Kensington Palace-gardens, W. ...		1902 1 1 0	S 1 1 0	
*Vander Byl, Mrs. Philip, late of 51, Porchester-terrace, W. ...		1892 1 1 0	S 1 1 0	
*Van Praagh, W., Esq., 51, Warrington-crescent, W. ...		1893 1 1 0	S 1 1 0	
*Van Raalte, M., Esq., 40, Brook-street, W. ...		1892 1 1 0	S 2 2 0	
*Vansittart, the late Mrs. Robt., 6, Lancaster-street, W. ...		1893 1 1 0	S 1 1 0	
*Vansittart-Neale, Sir H. J., K.C.B., Bisham Abbey, Marlow, Bucks (per Bank) ...		1883 1 1 0	S 1 1 0	
*van Vlymen, Nathan, Esq., 62, Bethune-road, Stoke Newington, N. ...		1901 1 1 0	S 1 1 0	
*Vardon, Mrs., 9, Chepstow-villas, W. ...		1900 1 1 0	S 1 1 0	
*Vasey, Mrs., 112, Cambridge-gardens, N. Kensington... ...		1902 1 1 0	S 1 0 0	
*Vaughan, F. E., Esq., 1, Weech-road, Finchley-road, N.W....		1903 1 1 0	S	
*Vaughan, H., Esq., late of 28, Cumberland-terrace, N.W., 16 Donations, 1839-98 ...	218 15 0			
*Vaughan, General Sir J. Luther, K.C.B., The Albany, Piccadilly, W. (per Bank)		1897 1 1 0	S 1 1 0	
*Veale, Mrs., 62, Streathbourne-road, Upper Tooting, S.W. ...		1904 1 1 0	S 1 1 0	
*Veitch, H. J., Esq., 34, Redcliffe-gardens, S.W., 1886 ...	10 10 0			
*Venables, Messrs. C., & Co., 187, Essex-road, N....		1897 2 2 0	S 2 2 0	
*Venning, Sir Edgcombe, F.R.C.S., 30, Cadogan-place, S.W. (per Bank)		1882 2 2 0	S 3 3 0	
*Vernall, Thos., Esq. (address unknown) (per Bank), 1889 ...	200 0 0			
*Vernet, Mrs. H. A., 34, Evelyn-gdns, S. W		1903 1 1 0	S 1 1 0	
Carried forward	4840 10 9	

*Are Governors.

	Governors.	Past Subscriptions.			Receipts 1906.		
		Since	Yearly.		£	s.	d.
	£	s.	d.	£	s.	d.	
Brought forward		4840	10 9	
*Verney, Mrs., Maids Moreton House, Buckingham ...		1901	1 1 0	S	1	1 0	
*Vernon, The Hon. W. W., 34, Grosvenor-place, S.W. (per Bank) ...		1891	1 1 0	S	1	1 0	
*Vernon-Harcourt, Miss, 61, Cadogan-square, S.W. ...		1894	3 3 0	S	3	3 0	
*Vetch, Col. R. H., C.B., late R.E., c/o Messrs. Cox & Co., 16, Charing Cross, S.W. ...		1893	1 1 0	} S'06 &'07	2	2 0	
Victoria Street (87) Syndicate, Ltd., Marlboro'-mans., 87, Victoria-street, S.W. ...							S
*Villiers, John R., Esq., 49, Hans-place, S.W. ...		1901	1 1 0	S	1	1 0	
*Villiers, Miss E. T., 21, Lexham-gdns., W. ...				} S'05 &'06	2	2 0	
*Vincent, F. D., Esq., 8, Cambridge-square, W. ...		1902	2 12 6				S
*Vincent, J. J., Esq., Hillbrow, Hermon-Hill, South Woodford ...		1901	1 1 0	S			
*Vincent, Miss C., 27, St. Mary's-mans., Paddington-green, W. (per Bank) ...		1892	1 1 0	S	1	1 0	
Vincent, Mrs., 22, Warwick-square, S.W.				S	1	1 0	
*Viney, J. Elliott, Esq., 26, Aberdeen-park, N. (per Bank) ...		1901	1 1 0	S	1	1 0	
*Vintners, The Worshipful Company of, 68½, Up. Thames-st., E.C., 17 Donations, 1862-1904 ...	231	0	0				
*Vivian, Col. Sir A. P., K.C.B., J.P., D.L., Bosahan, St. Martin's, S.O., Cornwall, 1882 ...	10	10	0		S	1 1 0	
*Vivian, W. Graham, Esq., D.L., J.P., 7, Belgrave-square, S.W., 1889 ...	10	10	0				
Vlasto, A. A., Esq., 6, Grosvenor-gdns., S.W. ...					D	2 2 0	
*Vlasto, Mrs. Alexander A., 48, Westbourne-terrace, W. ...		1887	1 1 0	S	1	1 0	
*Voelcker, E. W., Esq., 10, Essex-villas, W. (per Bank) ...		1897	1 1 0	S	1	1 0	
von Mumm, <i>vide</i> Mumm.							
*Vyse, Sons, & Co., Messrs., 76, Wood-st., E.C., 2 Donations, 1884-85 ...	15	15	0	1882	5	5 0	
				1901	1	1 0	
*W. F. R. ...	11	11	0	1888	1	1 0	
*W—G., 2 Donations, 1888-94 ...							
*W. H. ...	870	0	0				
*W. L. T. R., 16 Donations, 1886-1904 ...				1902	1	1 0	
*Waddy, Harry, Esq., 13, Copthall-avenue E.C. ...							
*Wadham, John Chas., Esq., 5, Cleveland-terrace, W., 1898 ...	10	10	0				
*Wagg, A., Esq., 40, Bryanston-sq., W., 2 Donations, 1882-97 ...	21	0	0				
*Wagg, Mrs., ditto, 1882 ...	10	10	0				
Carried forward ...					4869	8 3	

*Are Governors.

	Governors.	Past Subscriptions.		Receipts 1906.
		Since	Yearly.	
	£ s. d.	£	s. d.	£ s. d.
Brought forward	4869 8 3
*Wagg, E., Esq., 77, Grosvenor-st., W., 1882 ...	42 0 0			
*Wagg, Henry John, Esq., 11, Gloucester-square, W., 1898 ...	10 10 0			
*Waggett, E. B., Esq., M.B., B.C., 45, Upper Brook-street, W. ...		1898	1 1 0	S 1 1 0
*Wagner, Henry, Esq., 13, Half-moon-street, W., 8 Donations, 1864-1905 ...	60 0 0			
*Wainwright, C. J., Esq. (address unknown), 2 Donations, 1875-84 ...	60 10 0			
*Wainwright, W., Esq., (address unknown), 3 Donations, 1863-84 ...	26 5 0			
*Wakeford, Mrs. W. F., Ashley Lodge, Esher, Surrey ...		1899	2 2 0	S 2 2 0
*Waldegrave, The Rt. Hon. the Earl of, 20, Bryanston-square, W. (per Bank)		{ 1898	1 1 0	} S 2 2 0
		1905	2 2 0	
*Wales, John G. K., Esq., 23, Baker-street, Portman-square, W. ...		1904	1 1 0	S 1 1 0
*Waley, J. Felix, Esq., 40, Norfolk-square, W., 1890 (per Bank) ...	26 5 0	1888	1 1 0	S 1 1 0
*Waley, Mrs. M., 14, Dawson-place, W...		1892	1 1 0	S 1 1 0
*Walford, E. J., Esq., 119, Inverness-terrace, W. ...		1902	1 1 0	S
*Walford, H. H., Esq., 6, Cornwall-gardens, Queen's-gate, S.W....		{ 1882	5 5 0	} S 10 10 0
		1887	10 10 0	
*Walford, H. N., Esq., 51, Sussex-gardens, W. ...		1904	2 2 0	S 2 2 0
*Walford, H. S., Esq., 4, Southwell-gardens, S.W. (per Bank) ...		1900	2 2 0	S 2 2 0
*Walford, Lieut.-Col. N. L. (address unknown), 1894 ...	10 10 0			
*Walker, Arthur H., St. David's, Queens-thorpe-road, Sydenham, S.E. ...		1902	2 2 0	S 2 2 0
*Walker, E. Lake, Esq., 29, Prince's-gate, W., 1887 ...	10 10 0			
*Walker, F. J., Esq., 24, Lennox-gardens, S.W. (per Bank) ...		1902	1 1 0	S 1 1 0
*Walker, Geo. F., Esq., Waterside, Lingfield, Surrey ...		1896	2 2 0	S 2 2 0
*Walker, Miss F. G., late of 22, St. George's-road, S.W., 1892 ...	10 10 0			
*Walker, Philip F., Esq., 36, Prince's-gardens, S.W., 2 Donations, 1885-96	60 0 0			
*Walker, W. James, Esq., 17, Chesterford-gardens, Hampstead, N.W. ...		1901	1 1 0	S
Walker, <i>vide</i> Larkins-Walker.				
*Wall, Wm., Esq., 76, Priory-road, West Hampstead, N.W. ...		1889	2 2 0	S 2 2 0
*Wallace, Cuthbert S., Esq., 26, Upper Wimpole-street, W. (per Bank) ...		1902	1 1 0	S 1 1 0
*Wallace, Col. C. T., Strathmore, Nairn, N.B., 2 Donations, 1902-1904 ...	15 10 0			
*Wallace, L. A., Esq., 6, Hyde-park-gardens, W., 8 Dons., 1892-1905 ...	80 10 0			
Carried forward	4900 18 3

*Are Governors.

	Governors.			Past Subscriptions.			Receipts 1906.		
	£	s.	d.	Since	Yearly.		£	s.	d.
Brought forward		4900	18	3
*Wallace, Miss E. M., 24, Norfolk-crescent, W. ...				1897	1	1 0	S	2	2 0
*Wallace, Mrs. A. F., 20, Hyde-park-gardens, W. ...				1892	2	2 0	S	2	2 0
*Wallace, Mrs. Lewis, Hayes-grove, Hayes, Kent ...				1895	1	1 0	S	1	1 0
*Waller, John, Esq. (address unknown) 1899 ...									
*Wallis, Mrs. John, 19, Fairhazel-gardens, N.W. ...				1900	1	1 0	S	1	1 0
*Wallis, Messrs. T., & Co., Ltd., Holborn-circus, E.C., 4 Donations, 1851-93 ...	57	15	0	1882	10	10 0	S	10	10 0
*Wallis, Thomas, Esq., ditto, 2 Donations, 1882-85 ...	21	0	0						
*Walmesley, John, Esq., J.P., late of 27, York-terrace, N.W., 1895 ...	10	10	0						
*Walpole, Sir Horace, K.C.B., 18, Lindengardens, W. (per Bank) ...				1887	1	1 0	S	1	1 0
*Walpole, J. G. Murray, Esq., 31, Belgrave-road, S.W. ...				1872	2	2 0	S	2	2 0
*Walrond, Chas. T., Esq., 126, Holland-road, W., 1902 ...	10	10	0						
*Walter, A. F., Esq. (address unknown), 1882 ...	10	10	0						
*Walter, Mrs., Sen., 79, Mount-street, W. ...				1896	1	1 0	{ S'06 &'07	2	2 0
*Walter, Mrs. G. W., 156, Holland-road, W. ...				1905	1	1 0	S	1	1 0
*Walter, Thos. R., Esq., 38, Woodberry-grove, Finsbury-park, N. ...				1903	1	1 0	S	1	1 0
*Walters, Miss, 29, Finsbury-square, E.C. ...				1901	2	2 0	S	2	2 0
*Walton, Mrs., Homewood, Lawrie Park-road, S.E. ...				1888	1	1 0	S	1	1 0
*Wandsworth, The Right Hon. Lord, 10, Great Stanhope-street, W., 1896 ...	10	10	0						
*Wanner, A., Esq., Klein's Hotel, 38, Finsbury-square, E.C. ...				1891	1	1 0	S	1	1 0
*Wantage, Lady, 2, Carlton-gardens, S.W., 1887 ...	50	0	0						
*Warburg, John C., Esq., 21, Pembridge-gardens, W. ...				1901	2	2 0	S	2	2 0
Warburton, <i>vide</i> Egerton-Warburton.									
*Ward, Rd., Esq., 50, Cadogan-place, S.W. (per Bank) ...				1892	1	1 0	S	1	1 0
*Ward, Admiral T. le Hunte, C.B., 26, Elm-park-gardens, S.W. ...				1894	1	1 0	S	1	1 0
*Warde-Aldam, W., Esq., D.L., J.P., Frickley Hall, Doncaster, 1894 ...	10	10	0						
*Wardell, Miss Mary, Convalescent Home, Stanmore ...				1882	1	1 0	S	1	1 0
*Warden, Mrs. A., Thankoffering, 26, Highbury-grove, N. ...							D	10	10 0
*Wardle, Capt. Thomas Livesey, Ouse Cliff, Clifton, York, 1893 ...	10	10	0						
Carried forward ...								4945	0 3

*Are Governors.

	Governors.			Past Subscriptions.			Receipts 1906.		
	£	s.	d.	Since	Yearly.		£	s.	d.
Brought forward	4945	0	3
*Ware, C. T., Esq., 11, Phillimore-gdns., W.				1887	2	0 0	S	1	1 0
*Warner, Miss Edith, 61, Gloucester-terrace, W., 1888 ...	10	10	0						
*Warner, Powell, Esq. (address unknown), 1898 ...									
*Warre, A., Esq., 109, Onslow-sq., S.W. (per Bank), 1897 ...	10	10	0						
*Warren, B.R., Esq., 27, Eldon-road, W.				1901	1	1 0	S	1	1 0
*Warren, Miss ...				1863	1	1 0	S	1	1 0
*Warren, R. A., Esq., 99, Gt. Russell-street, W.									
*Warren, S. D., Esq., 29, Steele's-road, N.W. ...				1902	2	2 0	S	2	2 0
*Warren, Stephen, Esq., 6, North-Gate, Regent's Park, N.W. ...				1901	1	1 0	S	1	1 0
*Warren, Maj.-Gen. T. M. ...				1902	2	2 0	S	2	2 0
*Warren, T. P., Esq., 88, Lancaster-gate, W. ...				1882	1	1 0	S	1	1 0
*Warrender, Sir George J. S., Bart, C.B., and The Lady Mary, 109, Gloucester-place, W., 2 Donations, 1902-1904 ...	15	10	0						
*Warton, Mrs. Jane E., Deacon's Hill House, Elstree, 1888 ...	10	10	0						
*Waters, Mrs. I. P., Medfa, Gloucester-road, Kingston Hill ...							S'05 &'06	2	2 0
*Watier, Miss L. S. H., 28, Buxton-gardens, Acton, W. ...				1881	1	1 0	S	1	1 0
*Watney, Claude, Esq., 20, Charles-street, W., 3 Donations, 1892-95 ...	26	5	0						
*Watney, Mrs. B. M. G. (address unknown) (per Bank) ...				1892	3	3 0	S	2	2 0
*Watney, Theodore Herbert, Esq. (address unknown), 1885 ...	10	10	0						
*Watney, Vernon J., Esq., 11, Berkeley-square, W., 9 Donations, 1886-94 ...	110	10		{ 1895	5	0 0	{ S	4	0 0
				{ 1905	4	0 0	{		
*Watney, Combe, Reid & Co., Limited, Messrs., Stag Brewery, Pimlico, S.W. ...				1829	5	5 0	S	5	5 0
Watson, Charles C., Esq., Poonah Lodge, Cadnam, Southampton (per Bank) ...				1903	0	10 6	S	0	10 6
*Watson, The Hon. D. Kenneth, 2, Radnor-place, W. ...				1901	2	2 0	S	2	2 0
Watson, Miss Clara ...				1901	0	10 6	S'05		
*Watson, Mrs. John H., 37, Upper Addison-gardens, W. ...				{ 1884	2	2 0	{ S	1	1 0
				{ 1899	1	1 0	{		
*Watson, T. C., Esq. (address unknown), 2 Donations, 1880-82 ...	15	15	0						
*Watt, John, Esq., The Maples, Kidbrooke-pk-rd, Blackheath, S.E., 1891	10	10	0						
*Watts, Miss E. M., 38-37, Queen's-gardens, Lancaster-gate, W. (per Bank) ...				1898	1	1 0	S	1	1 0
*Watts, Mrs. John, 83, Linden-gardens, W. ...							S'05 &'06	2	2 0
Carried forward ...								4975	15 19

*Are Governors.

	Governors.	Past Subscriptions.			Receipts 1908.						
		£	s.	d.	Since	Yearly.	£	s.	d.		
Brought forward ...							4975	15	9		
*Wavell, E., Esq., 144, Victoria-street, S.W., 1895 ...	10	10	0								
*Wax Chandlers, The Worshipful Company of, Gresham-st., E.C., 3 Donations, 1865-1900 ...	36	15	0								
*Way, Mrs., 104, Palace-gardens-terrace, W. ...						S'05 &'06	2	2	0		
*Webb, Sir Aston, R.A., 1, Hanover-ter., W. (per Bank)...				1890	1	1	0	S	1	1	0
*Webb, Fredk. E., Esq., M.R.C.S., &c., 113, Maida-vale, W., 1900 ...	10	10	0								
*Webb, Henry B., Esq., Holmdale, Holmbury St. Mary, near Dorking (per Bank) ...				1893	1	1	0	S	2	2	0
*Webb, Mrs. Maria, 1886 (address unknown)	50	0	0								
*Webb, Thos., Esq., 25, Albert Hall-mansions, Kensington-road, S.W. ...				1903	1	1	0	S	1	1	0
*Webbe, A. J., Esq., 35, Eaton-sq., S.W.				1902	2	2	0	S	2	2	0
*Webbe, Mrs., 9, Cambridge-square, W....				1890	1	1	0	S	1	1	0
*Weber, Sir Hermann, M.D., F.R.C.P., 10 Grosvenor-st., W., 2 Donations, 1875-90 ...	15	15	0								
*Webster, Jas., Esq., 5 & 6, Well-court, Queen-street, E.C. ...				1891	2	2	0	S	2	2	0
*Webster, Thos., Esq., M.A., late of 53 Holland-road, W. (per Bank) ...				1891	1	1	0	S	1	1	0
*Webster, W., Esq., late of 22, Highbury-place, N., 2 Donations, 1862-83 ...	21	0	0								
*Weintrand, Francis, Esq., 30, Belsize-avenue, Hampstead, N.W. ...				1901	1	1	0	S	1	1	0
*Weir, Mrs., 24, Palace-court-mansions, W. ...								{ S'04 &'06 }	2	2	0
*Welby, The Rt. Hon. Lord, G.C.B., 11, Stratton-street, W., 1905 ...	10	10	0					D	10	0	0
*Welby, Sir Chas. G. E., Bart., C.B., Denton Manor, Grantham, 1898 ...	10	10	0								
*Welby, Lt.-Col. A. C. E., 26, Sloane-court, S.W. ...				1901	1	1	0	S	1	1	0
*Welch, Margetson & Co., Messrs., 14-30, Moor-lane, E.C. ...				{ 1882 } { 1903 }	3	3	0	{ S }	5	5	0
*Weldon, Edwd. W., Esq., Woodthorpe, Shepherd's-hill, Highgate ...				1901	1	1	0	S	1	1	0
*Weldon, Frederick, Esq., 53, Queen's-gt-gdns., S.W., 4 Donations, 1888-1905	31	10	0								
*Welford & Sons, Messrs., Ltd., Elgin-avenue, W. ...				1886	2	2	0	S	2	2	0
*Wellesley, Mrs. A. and Miss C. M. (address unknown), 1893 ...	10	10	0								
*Wellesley, The Hon. Mrs. G., Farnham-cottage, Farnham Royal R.S.O., Bucks (per Bank) ...				1888	1	1	0	S	2	2	0
*Wellington, His Grace The Duke of, K.G., G.C.V.O., Apsley House, 149, Piccadilly, W, 1896 ...	10	10	0								
Carried forward ..									5013	1	9

* Are Governors.

	Governors. £ s. d.	Past Subscriptions.			Receipts 1906.						
		since	Yearly.		£	s.	d.				
Brought forward				50	13	9				
*Wells, Chas. A. E., Esq., 9, St. Andrew's-place, Regent's Park, N.W. (per Bank)		1895	1	1	0	S	1	1	0		
*Wells, Mrs. Grenville, 3, Montagu-mans., Portman-square, W. ...		1898	1	1	0	S'05	1	1	0		
*Wellsted, T. W., Esq., 14, Lambolles-road, N.W. ...						S'04 to 06	}	3	3	0	
*Welsford, R. M., Esq., 5, Strathray-gardens, Eton-avenue, N.W. ...		1903	1	1	0	S					1
*Wertheim, S., Esq. (address unknown), 1864 ...	10	10	0								
*Wertheimer, Asher, Esq., 158, New Bond-street, W. ...		1902	1	1	0	S	1	1	0		
*Wesleyan Training College, Westminster, S.W. ...		1905	2	2	0	S	2	2	0		
Wesselow, <i>vide</i> Simpkinson.											
*West, E. J., Esq., Brakendene, Woburn Hill, Addlestone, Surrey ...		1882	1	1	0	S	1	1	0		
*West, H. E., Esq., 4N, Bickenhall-mansions, W. ...		1903	1	1	0	S					
*Westbury, The Lady, 30, Hill-st., W.		1893	5	5	0	S	5	5	0		
*Western, E. Y., Esq., 36, Lancaster-gate, W. (per Bank) ...		1879	2	2	0	S	2	2	0		
*Westminster, His Grace the Duke of, 33, Upper Grosvenor-street, W. ...		1901	10	0	0	S	10	0	0		
*Westminster Police Court, S.W., 2 Dons., 1898-99 ...	21	0	0								
*Westminster School, Dean's-yard, S.W. (The Bursar) ...		1893	1	1	0	S	1	1	0		
*Weston, G., Esq. (address unknown), 5 Donations, 1876-92 ...	77	10	0								
*Weston, James, Esq., Staveley Cross, Eastbourne, 2 Dons., 1883-93 ...	11	11	0	1886	1	1	0	S	1	1	0
*Weston, Mrs. Percy, Greenfields, East Sheen, S.W. ...		1897	1	1	0	S	1	1	0		
Wetz, M. A., Esq., 23, Prospect-hill, Walthamstow ...						S	1	1	0		
*Whadcoat, Mrs. M. J., 50, Highbury-grove, N., 1899 ...	10	10	0								
*Whale, W. H., Esq., 15, Wickham-road, Lewisham, 1897 ...											
*Wharry, H. G., Esq., M.R.C.S., &c., 55, Park-street, W. ...						S'04 to 06	}	3	3	0	
*Wharton, Mrs. C., 16, Netherhall-gardens, N.W. ...		1901	1	1	0	S					1
*Wharton, W. H. A., Esq., J.P., Skelton Castle, Yorks ...		1901	2	0	0	S	2	0	0		
*Whateley, H. Laurence, Esq., 44, Eaton-square, S.W. ...		1890	1	1	0	S	1	1	0		
*Whately, Arthur P., Esq., 4, Southwick-crescent, W., 3 Dons., 1896-1903 ...	31	10	0								
*Wheatley, Col. M. J., C.B., late R.E., 11, Buckingham-palace-grdns., S.W.		1904	1	1	0	S	1	1	0		
*Wheeler, Alfred L., Esq., 30, Bury-street, St. James's, S.W. (per Bank) ...		1896	1	1	0	S	1	1	0		
Carried forward ...							50	54	9	9	

*Are Governors.

	Governors.			Past Subscriptions.				Receipts 1906.			
	£	s.	d.	Since	Yearly.			£	s.	d.	
Brought forward ...								5054	9	9	
*When, Mrs. Frank, 6, Cumberland-terrace, N.W. ...				1901	1	1	0	S	1	1	0
*Whetherley, Mrs. W., 31, Egerton-gardens, S.W. ...				1903	1	1	0	S	1	1	0
*Whichelo, A. G., Esq., 39, Petherton-road, Highbury New-park, N. ...				1878	2	2	0	S	2	2	0
Whitaker, Mrs. W., 26, Curzon-street, W. ...								S	2	0	0
*Whitaker, T. S., Esq., F.R.G.S., late of 1, Elm-court, Temple, E.C., 4 Dons., 1885-96 ...	40	15	0								
*Whitaker, W. I., Esq., Pylewell Park, Lymington, 6 Donations, 1895-1901 ...	100	0	0								
*Whitbread, Mrs., 40, Rutland-gate, S.W. ...				1886	3	3	0	S	3	3	0
*Whitbread & Co., Ltd., Messrs., Chiswell street, E.C., 5 Donations, 1839-94 ...	91	10	0								
White, F. A., Esq., 72, Fenchurch-street, E.C. (per Bank) ...				1883	10	0	0	} S	1	0	0
				1890	1	0	0				
*White, Henry, Esq., 6, Whitehall-gdns., S.W. ...				1885	1	1	0	S			
*White, H. J., Esq., 15, Lombard-street, E.C., 1862 ...											
*White, The Rev. Jas. B., St. Francis, Pottery-lane, Notting-hill, W. ...				1901	1	1	0	S	1	1	0
*White, Joshua Wormald, Esq., Hereford Villa, Marlborough Hill, N.W., 1885 ...	10	10	0								
*White, Miss A. R., 9, Orme-square, W. ...				1900	1	1	0	S	1	1	0
*White, Miss C. E., 10, Highbury-grove, N. (per Bank) ...				1882	0	10	0	} S	1	1	0
				1898	1	1	0				
*Whitehead, Miss, 60, Elsham-road, W. ...				1900	1	1	0	S	1	1	0
*Whitelegge, B. A., Esq., M.D., 3, Edwardes-place, Kensington, W. ...				1900	1	1	0	S	1	1	0
*Whiteley, Messrs. Wm., Ltd, Westbourne-grove, W., 4 Donations, 1882-1902 ...	94	10	0	1883	10	10	0	S	10	10	0
*Whitfield, Miss Alice, Eskdale, Wimbledon-park ...				1892	2	2	0	S	2	2	0
*Whitfield, Miss A. L., 20, Upper George-street, W., 3 Dons., 1890-1904 ...	17	12	0								
*Whitfield, W. H., Esq., 22, Surrey-street, Strand, W.C. (per Bank) ...				1884	1	1	0	S	1	1	0
*Whitley, P., Esq., late of 24, Curzon-st., W., 1883 ...	50	0	0								
*Whitter, Miss, 2, Westbourne-st., W. ...				1900	1	1	0	S	1	1	0
*Widgery, Madame Tucker, 99, New Bond-street, W. ...				1898	2	2	0	S			
*Wigan, Edward A., Esq., 35, Hans-pl., S.W. (per Bank) ...				1900	1	1	0	S	1	1	0
*Wigan, Henry, Esq., 15, Southwark-st., S.E., 1892 ...	10	10	0								
*Wigan, Mrs., 2, Cavendish-place, W. ...				1898	1	1	0	S	1	1	0
Wigg, <i>vide</i> Stone-Wigg.											
*Wight, Miss, St. Katharine's, Hook Heath, Surrey ...				1898	1	1	0	S			
Carried forward ...									5086	17	9

*Are Governors.

	Governors.	Past Subscriptions.			Receipts 1906.		
		Since	Yearly.		£	s.	d.
	£ s. d.		£ s. d.				
Brought forward		5086	17	9
*Wightwick, F. P., Esq., M.D., 9A, Upper Brook-street, W. ...	{	1900	2 2 0	} S	1	1	0
	{	1905	1 1 0				
*Wiginton, F. L., Esq., 58, Hilldrop-crescent, Camden-road, N. ...		1889	1 1 0	S	1	1	0
*Wigram, Miss Louisa K., 15, Sumner-place, S.W., 1887 ...	10	10	0				
*Wigram, P., Esq., 16, Sussex-gardens, W., 1888 ...	10	10	0				
*Wigram, Walter A., Esq., Radley-lodge, Wimbledon-park ...		1895	1 1 0	S	1	1	0
*Wilde, Mrs. E. A., 84, Lexham-gdns., W. ...		1892	1 1 0	S	1	1	0
*Wilenski, Henry, Esq., 51, Cleveland-square, W., 1888 ...	10	10	0				
*Wilkin, Sir Walter, K.C.M.G., 43, Gloucester-sq., Hyde-park, W., 1883 ...	10	10	0				
*Wilkinson, F., Esq., late of 24, Glencoe-avenue, Seven Kings, Ilford, 1867 ...	10	10	0				
*Wilkinson, Horace, Esq., J.P., Frankfield, Seal Chart, Sevenoaks, 2 Donations, 1870-85 ...	21	0	0				
*Wilkinson, Mrs. Horace, ditto, 1890 ...	10	10	0				
*Wilkinson, Miss, 2, Myddelton-park, Whetstone ...		1888	1 1 0	S	1	1	0
*Wilkinson, Mrs. Montagu, 183, Gloucester-terrace, W. (per Bank) ...		1900	1 1 0	S	1	1	0
*Willcox, Miss, 28, Portman-square, W., 3 Donations, 1885-91 ...	30	10	0				
*Williams, C., Esq., Pendley, Tring, Herts, 1883 ...	10	10	0				
*Williams, F. Hue, Esq., The Uplands, Ashstead, Epsom (per Bank) ...		1887	3 3 0	S	2	2	0
*Williams, Miss, 6, Sloane-gardens, S.W. ...		1901	2 2 0	S'05	2	2	0
*Williams, Mrs. Joshua, 114, Inverness-terrace, W. (per Bank) ...		1887	1 1 0	S	1	1	0
*Williams, Mrs. M., late of Prahau, Cranfield-road, Bexhill, Sussex, 1887 ...	10	10	0				
*Williams, Peter, Esq., 33, Hyde-park-gardens, W. ...		1887	3 3 0	S	3	3	0
*Williams, Phillip, Esq., J.P., Hinstock Hall, Market Drayton, 1891 ...	10	10	0				
*Williams, Thos. Goddard, Esq., (for Executors of Will of late F. T. Freeman), The Neuk, Danehill, Sussex, 1902 ...	750	0	0				
*Williams & Davies, Messrs., 220, Earl's-court-road, S.W. ...		1904	2 2 0	S	2	2	0
*Williams, Deacon, & Co., Messrs., Birchington-lane, E.C., 2 Donations, 1858-88 ...	52	10	0				
Williams, <i>vide</i> Sims-Williams.							
Williamson, Miss E. D., 4, Beaumont-mansions, W. ...				S	1	1	0
*Williamson, Victor A., Esq., 32, Lower Belgrave-street, S.W. (per Bank) ...		1899	1 1 0	S	1	1	0
*Willink, H. G., Esq., 1, Hyde-park-street, W. (per C.O.S.) ...		1883	3 3 0	S	3	3	0
Carried forward		5108	18	9

* Are Governors.

	Governors.	Past Subscriptions.			Receipts 1906.		
		Since	Yearly.		£	s.	d.
	£ s. d.		£ s. d.				
Brought forward	S	5108	18	9
*Willis, G. B., Esq., 13, Devonshire-sq., E.C.		1898	1 1 0	S	1	1	0
*Willis, Mrs. C. W., 33, Gordon-square, W.C. (per Bank) ...		1894	1 1 0	S	1	1	0
*Willock, C. J., Esq., B.A., 16, Warwick-square, S.W. (per Bank) ...		1898	1 1 0	S	1	1	0
Willoughby, Maj. The Hon. C. H. D., 19, Cheyne Walk, S.W. ...				S	2	2	0
*Willoughby, The Hon. Elizabeth, 4, Belgrave-square, S.W., 1890... ..	10 10 0						
*Willoughby de Eresby, The Rt. Hon. Lord, 12, Belgrave-square, S.W., 1901	10 10 0						
*Wills, Geo., Esq., 3, Hyde-park-gate, S.W.		1893	1 1 0	S	1	1	0
*Wills, The Lady, Saxholm, Bassett, Hants, 1899	10 10 0						
*Wills, Messrs. W. D. & H. O., Holborn Viaduct, E.C.		1898	2 2 0	S	2	2	0
*Wilmers, Ernest, Esq., 14, Hall-rd., N.W.		1903	1 1 0	S	1	1	0
*Wilson, C. Lea, Esq., The Cedars, Beckenham, Kent, 2 Donations, 1883-86	21 0 0						
*Wilson, E. J., Esq., 135, Adelaide-road, N.W., 1903	10 10 0						
*Wilson, H. E., Esq., 295, Regent-st., W.		1905	2 2 0	S	2	2	0
Wilson, Henry J., Esq., M.P., and Mrs. Wilson, Osgathorpe Hills, Sheffield...		1890	1 1 0	} S	1	0	0
		1903	0 10 0				
		1905	1 0 0				
*Wilson, Henry J., Esq., 12, Cheyne Court, Chelsea, S.W.		1888	1 1 0	S	1	1	0
*Wilson, J. Murray, Esq. (address unknown), 1890	10 10 0						
*Wilson, Frances, Lady, Frome Ho., Dorchester		1896	1 1 0	S'05	1	1	0
*Wilson, Miss (address unknown), 1884	26 5 0						
*Wilson, Miss Jane (address unknown), 1865	20 0 0						
*Wilson, Miss Mary D., 67, Onslow-gardens, S.W. (per Bank)		1892	1 1 0	S	1	1	0
*Wilson, Mrs. A. Lyall, 27, St. James's-court, S.W. (per Bank)		1902	1 1 0	S	1	1	0
*Wilson, R. D., Esq., 22, Portman-street, W. (per Bank)... ..		1881	1 1 0	S	1	1	0
*Wilson, R. H. Rimington, Esq., J.P., Broomhead Hall, near Sheffield, 1903	10 10 0						
*Wilson, Rev. Wm. (address unknown), before 1857							
*Wilson, W. F., Esq., 7, Bedford-sq., W.C.		1904	1 1 0	S	1	1	0
Wilson, <i>vide</i> Carus-Wilson.							
*Wilson-Fitzgerald, W. H., Esq., J.P., Chacombe, Banbury (per Bank) ...		1889	2 2 0	S	1	1	0
*Wilton, Isabella, Countess of, 20, Upper Grosvenor-street, W. (per Bank) ...		1895	1 1 0	} S	3	3	0
		1898	3 3 0				
*Wimborne, The Rt. Hon. Lord, Canford Manor, Wimborne, 2 Dons., 1889-1900	15 15 0						
Carried forward					5131	19	9

*Are Governors.

	Governors. £ s. d.	Past Subscriptions			Receipts 1906.		
		since	Yearly. £ s. d.		£	s.	d.
Brought forward		5131	19	9
*Winchester, The Most Noble the Marquess of, Amport St. Mary's, Andover		1904	1 1 0	S	1	1	0
*Windham Club, The, 13, St. James's-square, S.W. ...		1883	5 5 0	S	5	5	0
*Windsor-Clive, Lt.-Col., The Hon G. H. W., 12, Stratford-place, W. (per Bank), 1882 ...	50 0 0	1882	5 0 0	S	5	0	0
*Wing, Mrs., 10, Ridgmount-gardens, W.C. ...		1904	1 1 0	S	1	1	0
*Wing, Thomas T. Esq. (address unknown), 1888 ...	10 10 0						
Wingfield, Digby, <i>vide</i> Digby.							
*Winkworth, Mrs. Stephen, Holly Lodge, Campden-hill, W. (per Bank) ...		1893	2 2 0	S	2	2	0
*Winn, Edw. J., Esq., 67, Cadogan-place, S.W., 1898 ...	10 10 0						
*Winter, Emil, Esq., 4, Eton-avenue, N.W. ...		1900	1 1 0	S	1	1	0
Winter, Mrs. (address unknown), 1888 ...	10 10 0						
*Winter, Messrs. R. J., & Co., 57, Goodge-street, W. (per Bank) ...		1888	2 2 0	S	2	2	0
*Winterstoke, Rt. Hon. Lord, 25, Hyde-park-gardens, W. ...		1888	2 2 0	S	2	2	0
*Wintle, Cyril, Esq., The Lodge, New Romney, Kent ...		1902	1 1 0	S	1	1	0
*Wisely, Mrs. G. A. Keith, 12, Palace-court, W. ...		1894	1 1 0	S	1	1	0
*Withall, W., Esq., 18, Bedford-row, W.C., 1900 ...	10 10 0						
*Withers & Co., Ltd., Messrs., 556, Oxford-street, W. ...		1885	2 2 0	S	2	2	0
*Witting, Bros., Ltd., Messrs., 49 Cannon-street, E.C. ...		1896	2 2 0	S	2	2	0
*Wodehouse, The Hon. Mrs. Armine, 21, Sloane-gardens, S.W. ...		1893	1 1 0	S	1	1	0
*Wodehouse, Maj. E. F., 108, Belgrave-road, S.W. ...		1892	1 1 0	S	1	1	0
*Wolfe, E. A., Esq., Monxton Manor, Andover (per Bank) ...		1898	1 1 0	S	1	1	0
*Wolfe, J. W., Esq., 20, Russell-sq., W.C. ...		1882	1 1 0	S	1	1	0
*Wolley, The Rev. Canon H. F., M.A., The Vicarage, Shortlands, Kent ...		1883	1 1 0	S	1	1	0
*Wombwell, A., Esq., The Firs, Newbury, Berks ...	10 10 0						
*Wood, The Hon. Fred. Geo. L., Hoar Cross, Burton-on-Trent, 2 Dons., 1890-94 ...	21 0 0						
Wood, Louis E., Esq., M.B., The Quarry House, Penshurst, Kent ...				S	2	2	0
*Wood, The Lady M. M., 43, Prince's-gate, S.W. (per Bank) ...		1891	1 1 0	S	1	1	0
*Wood, Miss C. F., 41, Harley-street, W. ...		1893	1 1 0	S	1	1	0
Wood, Miss M. D., <i>vide</i> Mildmay Home.							
*Wood, Mrs. H. F., 30, Montague-road, Richmond ...		1893	1 1 0	S	1	1	0
Carried forward		5168	9	9

* Are Governors.

	Governors.	Past Subscriptions.			Receipts 1906.				
		Since	Yearly.		£	s.	d.		
	£ s. d.	£	s.	d.	£	s.	d.		
Brought forward	5168	9	9		
*Wood, Mrs. Jacob, 186, Highbury-new-park, N....	...	1885	1	1	0	S	1	1	0
*Wood, Mrs. J. T., 45, Palace-court, W.	...	1891	1	1	0	S	1	1	0
Wood, Mrs. Henry, <i>vide</i> In Memoriam.									
*Wood, Lieut.-Col. Thos., Queen Anne's-mansions, S.W. (per Bank)	1900	1	1	0	S	1	1	0
*Wood, Wm., Esq., M.D., F.R.C.P., &c., The Priory, Roehampton, 1883 ...	10 10 0								
*Wood, W. H., Esq., Coxhoe Hall, Durham, 1905								
*Woodd, Basil, & Son, Messrs., 34, New Bond-street, W., 1865 ...	21 0 0	1865	3	3	0	S	3	3	0
*Woodhouse, Coventry A., Esq., 30, Mincing-lane, E.C., 1887 ...	10 10 0								
*Woodhouse, The Rev. J. Stanley, St. Peter's Vicarage, Cricklewood (per Bank)	...	1891	1	1	0	S	1	1	0
*Woodhouse, Mrs. E. S., 7, Collingham-place, S.W. (per Bank)	1887	1	1	0	S	1	1	0
*Woodman, Miss, 30, Sloane-grdns., S.W.	...	1904	1	1	0	S	1	1	0
*Woodroffe, G. W. P., Esq., late of 5, Buckingham-gate, S.W. (per Bank)	...	1900	1	1	0	S	1	1	0
*Woods, Thos. H., Esq., Little Forest Ho., Bournemouth, 22 Donations, 1882-1904	24 1 10 0								
*Woodward, The Misses, 13, Endsleigh-street, W.C.	1905	2	2	0	S	2	2	0
*Wooldridge, Mrs. H. E., 18, Hanover-terrace, W., 1896 ...	10 10 0								
*Woolland, Bros., Messrs., Lowndes-terr., S.W.	1901	4	4	0	} S	10	10	0
	...	1901	10	10	0				
*Woolner, Mrs. A. G., 29, Welbeck-street, W. (per Bank)	1894	1	1	0	S	1	1	0
*Worms, Baron Percy de, 21, Lowndes-street, S.W.	1904	1	1	0	S	1	1	0
*Worsley, Miss, 79, Cambridge-terrace, W.	...	1898	1	1	0	S	1	1	0
*Worssam & Son, Messrs. G. J., Wenlock-road, City-road, N.	1884	1	1	0	S	1	1	0
*Worthington, S. B., Esq., Mae-Bank, Bowdon, Cheshire, 1902 ...	10 10 0								
*Wortley, Mrs. F. J., 16, Orsett-ter., W.	...	1902	1	1	0	S	1	1	0
*Wotherspoon, John, Esq. (address unknown), 1861								
*Wren, E. H., Esq., 187, Hackney-rd., N.E.	...	1902	1	1	0	S	1	1	0
*Wren, Job Edward, Esq., Shoreditch Tabernacle, Hackney-road, N.E.	1901	1	1	0	S	1	1	0
*Wright, Edward, Esq., late of 180, Belsize-road, N.W., 1888 ...	10 10 0								
*Wright, Miss, 12, Russell-road, W.	1883	1	1	0	S	1	1	0
*Wright, Mrs., 117, West-end-lane, N.W.	...	1878	1	1	0	S	1	1	0
*Wright, Mrs. J., St. Luke's Vicarage, Nutford-pl., Edgware-rd., W. (per Bank)	...	1901	1	1	0	S	1	1	0
*Wright, Mr. Richard, Springwell, Little Chesterford, Essex	1885	2	2	0	S	1	1	0
*Wright, Mrs. S. C., Neale Lodge, 29, Beulah-hill, Upper Norwood...	1888	1	1	0	S	1	1	0
Carried forward	5204	3	9		

* Are Governors.

	Governors.	Past Subscriptions.			Receipts 1906.						
		£	s.	d.	Since	Yearly.	£	s.	d.		
Brought forward			5204	3	9		
*Wright, T. Y., Esq. (address unknown), 1864 ...											
*Wright, W., Esq. (address unknown), 1892	10	10	0								
*Wrightson, Mrs. Helen, late of 92, Kensington-gardens-square, W., 1902 ...	10	10	0								
Wylie, Miss C. ...				1889	0	10	0	S	0	10	0
*Wyllie, F. R. S., Esq., 6, Montpelier Villas, Brighton ...				1890	1	1	0	S	1	1	0
*Wyman, J. S., Esq., M.D., 22, Nottingham-place, W. ...				1904	1	1	0	S	1	1	0
*Wynch, Lt.-Col. Alex, United Service Club, Pall-mall, S.W., 1900 ...	10	10	0								
*Wyndham-Quin, The Lady Emily, 12, William-street, Lowndes-sq., S.W. (per Bank) ...				1891	1	1	0	S	1	1	0
*Wynn, A. W. Williams, Esq., 71, Eccleston-square, S.W. ...				1902	1	1	0	S	1	1	0
*Wynne, Miss E. J., 3, Church-road, St. Leonards-on-Sea, 1888 ...	10	10	0								
*Wynne, Miss F. E., 62, Park-street, Grosvenor-square, W....								S	2	2	0
*Wynne, Mrs., Blvton House, Weybridge				1902	1	1	0	S	1	1	0
*Wynne, Mrs. W. W., 30A, Lexham-gardens, W. ...				1905	1	1	0	S	1	1	0
*Wyon, Allan, Esq., F.S.A., 2, Langham-chambers, Portland-pl., W. (per Bank)				1897	1	1	0	S	1	1	0
*Yapp, George, Esq., Bramington, North Drive, Streatham-park ...								S'04 to'06	3	3	0
*Yarborough, The Right Hon. the Earl of, Brockelsby-park, Lincolnshire, 1887...	10	10	0								
*Yarrow, Alfred F., Esq., Woodlands, Westcombe-park, Blackheath, 1890	52	10	0								
*Yates, Mrs., 37, Hyde-park-gate, S.W.				1882	1	1	0	S	3	3	0
				1891	3	3	0				
*Yglesias, J., Esq., 2, Tokenhouse-buildings, King's Arms-yard, E.C., 1868											
*Yool, Geo. V., Esq., Belgrave Mansions, S.W. (per Bank) ...				1891	5	5	0	S	5	5	0
*Youle, Fredk., Esq., late of 2, Vicarage-gardens, Montpelier-road, Brighton, 2 Dons., 1888-93 ...	21	0	0								
*Young, Capt. Sir Allen William, Bart., R.N., C.B., 18, Grafton-street, W., 1882 ...	10	10	0								
*Young, C. J., Esq., 34, Cazenove-road, Stoke Newington ...				1898	1	1	0	S			
*Young, Francis, Esq., 53, Ennismore-gardens, W. ...				1901	1	1	0	S	1	1	0
*Young F. Pallister, Esq., Mapletreuse, Coolhurst-road, Crouch End, N., 1880	10	10	0								
*Young, Col. H. H., I.S.C., late of 3, Broadhurst-mansions, N.W. (per Bank) ...				1900	1	1	0	S			
Carried forward	5226	14	9

* Are Governors.

	Governors.	Past Subscriptions.			Receipts 1906.		
		Since	Yearly.		£	s.	d.
	£	s.	d.	£	s.	d.	
Brought forward		5226	14 9	
*Young, Keith D., Esq., 17, Southampton-st., Bloomsbury, W.C., 1884 (per Bank)	1880	1	1	0	S	1 1 0	
*Young, The Lady Fox, 96, Cromwell-rd., S.W., 1893	10	10	0				
*Young, Miss, 12, Brechin-place, S.W....	1900	1	1	0	S	1 1 0	
*Young, Miss M. L., 12, Hyde-park-terrace, W., 4 Donations, 1889-99 ...	50	10	0				
*Young, Morgan H., Esq., 17, Southampton-street, W.C., 1902	10	10	0				
*Young, Sir W. L., Bart., 35, Lower Seymour-street, W.					S'05 &'06	2 2 0	
*Young, W. S., Esq., 20, Montagu-square, W., 1894	10	10	0				
*Younghusband, Maj.-Gen. J. W., C.S.I., 28, Kensington-ct.-gdns., W(per Bank)	1893	1	1	0	S	1 1 0	
*Yule, J., Esq., 9, Cavendish-square, W.	1900	1	1	0	S	1 1 0	
*Zarifi, M., Esq., 27, Hyde-park-gardens, W., 1892	10	10	0				
*Zarifi, Mrs. J. M., 38, Park-street, W., 1899	10	10	0		D	5 5 0	
*Zimmerman, Miss Agnes, The Red Lodge, Eastbourne	1902	1	1	0	S	1 1 0	
*Zouche, The Rt. Hon. Lord, Carlton Club, S.W., 1899	10	10	0				
Total		5239 6 9	

*Are Governors.

LONDON FEVER HOSPITAL.

SUMMARY OF DONATIONS AND SUBSCRIPTIONS RECEIVED
FROM THE CORPORATION AND THE LIVERY COMPANIES
OF THE CITY OF LONDON, TO 31ST DECEMBER, 1904.

				£	s.	d.
CORPORATION OF THE CITY OF LONDON,						
IN DONATIONS				1795	0	0
WORSHIPFUL COMPANIES—						
Apothecaries, in donations	21	0	0
Armourers and Brasiers, in donations	338	18	0
Brewers	ditto	35	15	0
Carpenters	{	in donations	...	130	10	0
		an annual subscription of	...	5	5	0
Clothworkers, in donations	900	0	0
Cordwainers, in donations	10	10	0
Cutlers, in donations	73	10	0
Drapers	{	in donations	...	648	10	0
		an annual subscription from 1888 to 1899	...	52	10	0
Withdrawn 1900 and given to King Edward's Fund.						
Fishmongers, in donations	602	10	0
Girdlers	ditto	52	10	0
Goldsmiths	ditto	1300	0	0
Grocers	ditto	1602	10	0
Gunmakers	{	in donations	...	40	0	0
		an annual subscription of	...	10	0	0 since 1890
Haberdashers, in donations	10	10	0
Ironmongers	ditto	31	10	0
Joiners	ditto	21	0	0
Leathersellers	ditto	488	5	0
Mercers	{	in donations	...	520	0	0
		an annual subscription of	...	10	10	0 since 1888
Merchant Taylors, in donations	393	15	0
Pewterers	ditto	51	10	0
Saddlers	ditto	148	10	0
Salters	{	in donations	...	161	15	0
		an annual subscription of	...	10	10	0 since 1888
Skinner's, in donations	360	10	0
Vintners	ditto	231	0	0
Wax Chandlers, ditto	36	15	0