

Report of the London Fever Hospital, Liverpool Road, Islington, for the year ending 31st December 1900.

Contributors

London Fever Hospital.

Publication/Creation

London : [publisher not identified], 1901

Persistent URL

<https://wellcomecollection.org/works/fa274pkz>

License and attribution

This work has been identified as being free of known restrictions under copyright law, including all related and neighbouring rights and is being made available under the Creative Commons, Public Domain Mark.

You can copy, modify, distribute and perform the work, even for commercial purposes, without asking permission.



Wellcome Collection
183 Euston Road
London NW1 2BE UK
T +44 (0)20 7611 8722
E library@wellcomecollection.org
<https://wellcomecollection.org>

THE
NINETY-NINTH ANNUAL REPORT
OF THE
LONDON FEVER HOSPITAL

LIVERPOOL ROAD, ISLINGTON, N.

For the year ended December 31st, 1900.

THE LONDON FEVER HOSPITAL

WAS

FOUNDED IN 1802

for the Treatment of Patients (not Paupers) suffering from
infectious Fever.

1901.

LONDON :

PRINTED BY ALEXANDER & SHEPHEARD, LTD.,

NORWICH STREET, FETTER LANE, E.C.

Patron :

HIS MAJESTY KING EDWARD VII.

President :

THE RIGHT HON. LORD BALFOUR OF BURLEIGH, K.T.

Vice-Presidents :

| | |
|---|---|
| Sir Thos. Barlow, Bart., M.D., F.R.C.P. | J. Harley, Esq., M.D., F.R.C.P. |
| Sir W. H. Broadbent, Bart., M.D., F.R.C.P. | Henry Gerard Hoare, Esq. |
| His Grace the Archbishop of Canterbury. | John Holmes, Esq. |
| W. Cayley, Esq., M.D., F.R.C.P. | Sir J. J. Trevor Lawrence, Bart. |
| M. D. Chalmers, Esq., C.S.I. | The Rt. Hon. Lord Monteagle. |
| The Rt. Rev. C. Julius, Bishop of Christ- church, N.Z. | Captain F. T. Penton. |
| The Rev. C. C. Collins, M.A. | Gen. Sir D. M. Probyn, G.C.V.O., V.C. K.C.B., K.C.S.I. |
| | The Rt. Rev. the Lord Bishop of Ripon |

Treasurer :

Alderman Sir J. C. DIMSDALE.

Trustees of the Estate :

| | |
|-------------------------------------|---------------------------|
| His Grace the Duke of NORFOLK, K.G. | The Rt. Hon. Lord BALFOUR |
| The Rt. Hon. Lord MONTEAGLE. | BURLEIGH, K.T. |

Trustees of the Funds :

| | |
|--|--|
| RICHARD BIDDULPH MARTIN, Esq., M.A., M.P., J.P. | The Rt. Hon. Lord HILLINGDON. Alderman Sir J. C. DIMSDALE, M.P. |
|--|--|

Honorary Secretary :

C. J. STEWART, Esq.

Committee :

| | | |
|-----------------------------|---------------------------------------|-----------------------------|
| Edward Baumer, Esq. | H. Jeaffreson, Esq., M.D. | Edward Norman, Esq. |
| Henry Bentinck, Esq. | T. Heath Joyce, Esq. | Abel John Ram, Esq., K.C. |
| Albert Buchanan, Esq., M.B. | M. Muir Mackenzie, Esq. | His Honour Judge Lumley |
| Spencer Chapman, Esq. | James Chas. Marshall, Esq. | Smith, K.C. |
| Dr. J. J. Chappell. | Malcolm Morris, Esq., F.R.C.S. Ed. | Percival Gordon Smith, Esq. |
| William S. Forster, Esq. | Shirley F. Murphy, Esq. | Charles J. Stewart, Esq. |
| Major C. E. Gubbins. | Sir Geo. H. Murray, K.C.B. | Colonel Tatham. |
| John Hamer, Esq., J.P. | | Colonel John Vandeleur. |

STAFF.

Consulting Physicians :

Sir WILLIAM H. BROADBENT, Bart., M.D., F.R.C.P., 84, Brook Street, W.

JOHN HARLEY, Esq., M.D., F.R.C.P., 9, Stratford Place, W.

WILLIAM CAYLEY, Esq., M.D., F.R.C.P., 27, Wimpole Street, W.

Physicians :

SIDNEY PHILLIPS, Esq., M.D., F.R.C.P., 62, Upper Berkeley Street,
Portman Square, W.

JOHN W. WASHBOURN, Esq., M.D., F.R.C.P., 6, Cavendish Place,
Cavendish Square, W.

Assistant Physicians :

WM. HUNTER, Esq., M.D. Edin., F.R.C.P. Lond., 103, Harley Street, W.

CHAS. RD. BOX, Esq., M.D., M.R.C.P., F.R.C.S., 2, Devonshire Place, W.

Surgeon :

AUGUSTUS JOSEPH PEPPER, Esq., M.S., F.R.C.S., 13, Wimpole Street, W.

Architect :

KEITH D. YOUNG, Esq., 17, Southampton Street, Bloomsbury, W.C.

Solicitors :

Messrs. HYDE, TANDY, MAHON & SAYER, 33, Ely Place, E.C.

Resident Medical Officer :

E. O. HOPWOOD, Esq., B.A., M.D. Oxon.

Assistant Resident Medical Officer :

G. C. GARRATT, Esq., M.B. Cantab.

Auditors :

W. J. WOODS, Esq.

W. B. KEEN, Esq., Chartered Accountant.

Matron :

Miss INGALL.

Bankers :

Messrs. PRESCOTT, DIMSDALE & Co., Limited, 50, Cornhill, E.C.

Secretary :

Major W. CHRISTIE.

Dr.

Account of Receipts and Payments during

| RECEIPTS. | | £ | s. | d. | £ | s. | d. | £ | s. | d. |
|---|--|-------|----|----|-------|----|----|--------|----|----|
| Cash in hand 1st January, 1900 | | | | | 1,752 | 8 | 7 | | | |
| Petty Cash in hand | | | | | 114 | 19 | 4 | | | |
| A. ORDINARY— | | | | | | | | 1,867 | 7 | 11 |
| I. ANNUAL SUBSCRIPTIONS | | 4,658 | 5 | 6 | | | | | | |
| II. DONATIONS | | 1,927 | 19 | 0 | | | | | | |
| Boxes... | | | 4 | 10 | 8 | | | | | |
| IIA. PRINCE OF WALES'S HOSPITAL FUND | | | | | 6,590 | 15 | 2 | | | |
| III. HOSPITAL SUNDAY FUND | | | | | 500 | 0 | 0 | | | |
| IV. HOSPITAL SATURDAY FUND | | | | | 670 | 16 | 8 | | | |
| V. CONGREGATIONAL COLLECTIONS | | | | | 25 | 0 | 0 | | | |
| VI. ENTERTAINMENTS | | | | | | | | | | |
| VII. INVESTED PROPERTY— | | | | | | | | | | |
| Dividends | | | | | 539 | 18 | 2 | | | |
| Rents | | 1,205 | 19 | 0 | | | | | | |
| Less Commission | | £33 | 15 | 7 | | | | | | |
| Less Taxes | | 48 | 4 | 8 | | | | | | |
| | | | | | 82 | 0 | 3 | | | |
| | | | | | 1,213 | 18 | 9 | | | |
| VIII. NURSING INSTITUTION | | | | | | | | | | |
| IX. PATIENTS' PAYMENTS— | | | | | | | | | | |
| Fees (In-patients) | | | | | 1,618 | 5 | 6 | | | |
| X. OTHER RECEIPTS— | | | | | | | | | | |
| Sale of Kitchen Refuse | | | | | 11 | 3 | 5 | | | |
| Sundries, Domestic | | | | | 1 | 19 | 2 | | | |
| Total Ordinary Receipts | | | | | | | | 11,171 | 16 | 10 |
| B. EXTRAORDINARY— | | | | | | | | | | |
| LEGACIES— | | | | | | | | | | |
| The Executors of the late— | | | | | | | | | | |
| James Toleman | | | | | 579 | 1 | 6 | | | |
| Mrs. Armitage | | | | | 166 | 18 | 3 | | | |
| Mrs. Reiss | | | | | 50 | 0 | 0 | | | |
| James John Frost | | | | | 270 | 0 | 0 | | | |
| Mrs. Roberts | | | | | 200 | 0 | 0 | | | |
| Mrs. Lawrie | | | | | 200 | 0 | 0 | | | |
| R. H. Vade Walpole | | | | | 12 | 12 | 0 | | | |
| Stock Sold | | | | | | | | 1,478 | 11 | 9 |
| Receipts on account of Samaritan Fund as per separate Account | | | | | | | | 2,398 | 2 | 8 |
| | | | | | | | | 18 | 14 | 9 |

SAMARITAN FUND.

| £ | | s. | d. | £ | | s. | d. |
|-----------------------------------|------------|----------|-----------|-------------------|------------|----------|-----------|
| To Cash in hand 1st January, 1900 | | | | By Payments | 13 | 5 | 0 |
| „ Dividends | 22 | 9 | 2 | „ Balance in hand | 27 | 18 | 11 |
| | 18 | 14 | 9 | | | | |
| | <u>£41</u> | <u>3</u> | <u>11</u> | | <u>£41</u> | <u>3</u> | <u>11</u> |

Examined and found correct,

W. J. WOODS, Auditor.

W. B. KEEN, Chartered Accountant.

January 31st, 1901.

Approved,

EDWARD BAUMER.

T. HEATH JOYCE.

£16,934 13 11

| PAYMENTS. | | £ s. d. | £ s. d. |
|--|-----------|------------|---------------|
| A. MAINTENANCE— | | | |
| I. PROVISIONS— | | | |
| Meat | | 678 11 5 | |
| Fish, Poultry, &c. | | 154 6 9 | |
| Butter, Cheese, &c. | | 440 16 6 | |
| Eggs | | 206 10 6 | |
| Milk | | 410 10 1 | |
| Bread, Flour, &c. | | 152 2 2 | |
| Grocery | | 286 10 11 | |
| Vegetables | | 118 8 5 | |
| Malt Liquors | £3 6 6 | | |
| „ Allowance in lieu of | 151 10 0 | | |
| | | 154 16 6 | |
| | | | 2,602 13 3 |
| II. SURGERY AND DISPENSARY— | | | |
| Drugs, Chemicals, and Disinfectants | | 74 14 3 | |
| Dressings, Bandages, &c. | | 32 11 11 | |
| Instruments and Appliances | | 13 13 4 | |
| Ice and Mineral Waters | | 26 0 7 | |
| Wines and Spirits | | 70 6 6 | |
| Sundries | | 36 4 8 | |
| | | | 253 11 3 |
| III. DOMESTIC— | | | |
| Renewal of Furniture | | 499 16 5 | |
| Bedding and Linen | | 213 9 2 | |
| Hardware, Crockery, Brushes, &c. | | 120 7 2 | |
| Washing, Steam Laundry, and Disinfecting | | 887 7 10 | |
| Cleaning and Chandlery | | 133 9 6 | |
| Water | | 110 19 7 | |
| Fuel and Lighting | | 729 10 1 | |
| Electric Light Renewals and Repairs | | 103 19 5 | |
| Uniforms | | 93 2 10 | |
| | | | 2,892 2 0 |
| IV. ESTABLISHMENT CHARGES— | | | |
| Rates and Taxes | | 463 2 9 | |
| Insurance | | 46 1 8 | |
| Garden | | 4 4 9 | |
| Repairs (Ordinary) | | 259 14 6 | |
| Annual Cleaning | | 526 0 0 | |
| | | | 1,299 3 8 |
| V. RENT | | | |
| VI. SALARIES, WAGES, &c.— | | | |
| Medical | | 672 2 0 | |
| Nursing | | 985 9 11 | |
| Other Salaries and Wages | | 1,134 0 0 | |
| Pensions... .. | | 91 10 0 | |
| | | | 2,883 1 11 |
| VII. MISCELLANEOUS EXPENSES— | | | |
| Printing, Stationery, Postage, and Advertisements | | 56 14 11 | |
| Ambulance, Horse Hire and Repairs | £166 19 2 | | |
| Less Receipts | 110 12 0 | | |
| | | 56 7 2 | |
| Telephone (National Telephone Co.) | 22 0 0 | | |
| Less Amount allowed to Charity... .. | 7 0 0 | | |
| | | 15 0 0 | |
| Sundries | | 25 6 2 | |
| | | | 153 8 3 |
| B. ADMINISTRATION— | | | |
| I. MANAGEMENT— | | | |
| Official Salaries | | 512 18 0 | |
| Commission (Secretary and Collector) | | 275 19 8 | |
| Official Printing & Stationery (including Ann. Report) | | 192 18 8 | |
| Official Postages & Teleg'ms (including Posting of Rept) | | 77 11 11 | |
| Official Advertisements | | 271 0 6 | |
| Law Charges | | 5 8 0 | |
| Auditors' Fees... .. | | 17 17 0 | |
| Sundries... .. | | 27 15 8 | |
| | | | 1,381 9 5 |
| II. FINANCE— | | | |
| Appeals and Circulars, making known benefits of Hospital, &c. | | | 432 10 9 |
| | | | 11,898 0 6 |
| C. EXTRAORDINARY EXPENDITURE— | | | |
| REPAIRS | | 2,036 10 2 | |
| STOCK PURCHASED | | 1,960 12 2 | |
| | | | 3,997 2 4 |
| Payments on account of Samaritan Fund as per separate Account | | | 13 5 0 |
| Cash in hand at Bankers—General Fund | £874 0 1 | | |
| Cash in hand at Bankers—Samaritan Fund | 27 18 11 | | |
| | | 901 19 0 | |
| Cash in hand of Secretary | | 124 7 1 | |
| | | | 1,026 6 1 |
| Estimated Liabilities in respect of the year amount to £1,539 15s. 2d. | | | £16,934 13 11 |

Telephone No. 687 King's Cross.

PRIVILEGES OF CONTRIBUTORS.

Subscribers of a Guinea and upwards for more than one year are Governors as long as they maintain their subscriptions. Donors of ten guineas and upwards in one sum are Governors for life. Governors are entitled to send their own domestic servants for free treatment in the Hospital.

Firms, Clubs, and Hotels subscribing two guineas annually may send one of their employés for free treatment each year; four guineas, 2; and five guineas, 3 employés.

No Letters of Admission are issued. It will be sufficient for contributors to give their names to ensure the free treatment to which their servants or employés may be entitled.

Prompt Admission may be secured as follows:—A medical man should be asked to certify the disease the patient is suffering from, and this certificate should be sent to the Hospital, together with the name of a person who will undertake to see that the fee of £3 3s.* (or £3 3s. a week, as the case may be) is paid. If the sufferer can be received, a Brougham-ambulance with attendants, including a nurse when necessary, will be sent to convey the patient to Hospital. There is a charge, according to distance, for horse hire for the ambulance, to be paid in addition to the fee, except in the case of Governors residing within a radius of five miles of the Hospital. These are entitled to free conveyance for their servants as well as free treatment.

If the ambulances of the Hospital cannot be spared for the journey to a distant suburb, information will generally be given as to where to apply for a conveyance locally.

N.B.—Disregard of these instructions frequently causes delay and annoyance.

*Not required in cases where sufferers are entitled to free treatment.

REPORT OF THE COMMITTEE

FOR THE

Year ended 31st December, 1900.

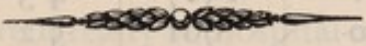

THE total number of patients under treatment during the year was 749, being 643 admitted during that period and 106 who were already in hospital when the year began. The total number is 49 in excess of that in 1899.

SCARLET FEVER.—There were 339 patients with scarlet fever admitted during the year; there were at the beginning of the year 88 already under treatment, making a total of 427 cases: of these 351 were discharged cured, 73 were in the hospital at the close of the year, and 3 died. The mortality therefore was 0·8 per cent.

The cases admitted during the year were in number 109 less than in the previous twelve months, the diminution corresponding with a lessened prevalence of scarlet fever throughout the Metropolis as shown by the returns of the Registrar-General.

The mortality of 0·8 per cent. is the lowest in the records of the hospital, though in 1891 it was closely approached, being then 0·9 per cent.

The mortality at the London Fever Hospital from scarlet fever contrasts favourably—as it has done in previous years—with the mortality from the disease occurring in London generally, which was returned at 2·6 per cent.

The following table shows the incidence of and mortality from scarlet fever during the last ten years in London and in the London Fever Hospital :—

| Year. | Number of Cases in London. | Deaths. | Percentage Mortality. | Percentage Mortality at the London Fever Hospital. |
|-------|----------------------------|---------|-----------------------|--|
| 1891 | 11,398 | 589 | 5.1 | 0.9 |
| 1892 | 27,095 | 1174 | 4.4 | 1.9 |
| 1893 | 36,901 | 1587 | 4.3 | 2.3 |
| 1894 | 18,440 | 961 | 5.2 | 2.0 |
| 1895 | 19,757 | 829 | 4.2 | 2.6 |
| 1896 | 25,647 | 940 | 3.6 | 1.3 |
| 1897 | 22,848 | 780 | 3.4 | 1.7 |
| 1898 | 16,894 | 581 | 3.4 | 1.5 |
| 1899 | 18,089 | 398 | 2.1 | 1.4 |
| 1900 | 13,809 | 361 | 2.6 | 0.8 |

This table shows that though the prevalence of scarlet fever fluctuates considerably from year to year, yet on the whole there is a marked tendency to a gradual decrease in the number of persons attacked, and even a still more noticeable decrease in the number of deaths from the disease.

The greatly increased facilities for contracting and spreading the disease afforded by the aggregation of large numbers of children in the extensive Board Schools of London built during recent years, appears to be more than counterbalanced, as regards scarlet fever, by the benefits accruing from the Public Health (London) Act of 1891, providing for the immediate removal to hospital of persons attacked by infectious disease from dwellings or public institutions, where they would serve as foci for infecting other persons; since the Act came into force the number of cases of scarlet fever in London has gradually diminished, notwithstanding its increased population; moreover there is good evidence that the disease is also lessening in severity, the proportion of fatal cases among those who have actually contracted the disease having very markedly lessened.

The London Fever Hospital shares in the task of removing the sources of infection and in the providing of isolation and treatment for persons suffering from infectious diseases; unlike any of the other fever hospitals in the Metropolis it is unsupported by rates, and depends for support entirely upon donations and subscriptions and the payment by patients, which covers but a small proportion of the expense of the treatment. The London Fever Hospital again is the only fever hospital in London which receives cases of measles or German measles, and which provides accommodation for those who are willing to pay towards the expense of their illness.

MEASLES.—Twenty-five cases of measles were admitted during the year, and two were already in hospital at the commencement of the year: of the 27 cases which thus came under treatment, 25 were discharged cured and 2 remain in hospital. No deaths occurred from measles.

RUBEOLA.—The number of cases admitted was 164, being 131 more than in the previous twelve months: 161 were discharged cured, leaving 3 still in the Institution on December 31st, 1900.

DIPHTHERIA.—Ninety-one patients with diphtheria came into hospital, and 14 were in hospital when the year commenced: of these 105 patients, 87 left the hospital cured, 15 are still in hospital, and there were 3 deaths—a mortality of 3·3 per cent., as compared with the mortality in London generally of 12·8 per cent.

DISEASES OTHER THAN INFECTIOUS FEVERS.—Twenty-four patients were sent into the hospital with certificates of infectious disease from which they did not suffer; all these, with two who were in hospital at the beginning of the year, were discharged well.

Of the Officials of the Institution—one ward sister, one nurse, and one domestic servant contracted scarlet fever; one nurse had measles and one German measles; two nurses and five domestic servants contracted mild attacks of diphtheria; this occurrence, together with some septic conditions among the patients with scarlet fever, led to an examination of the drains, which disclosed defects which are now remedied.

The large scarlet fever wards were closed during a short part of the year for re-flooring, which had become absolutely necessary, and for fitting with the electric light.

As was stated in the report of last year the Committee of Visitors of H.R.H. the Prince of Wales' Fund reported that the older parts of the hospital were in an unsatisfactory condition, and required reconstruction: the Committee are anxious to carry this out, it being part of the scheme some time ago adopted for gradual rebuilding of the hospital, but the funds at command do not enable them to undertake this work at present, and they were compelled to re-roof and re-fit the wing at a considerable outlay, for the reception of cases of measles and German measles, and these wards became absolutely necessary during a part of the year for receiving these cases.

As is usual, the great number of cases received into the Institution were cases of scarlet fever, but there is an increasing demand for admission of diphtheria cases, which has taxed the ward accommodation for that disease to the utmost, and additional beds for the reception of diphtheria cases are much required.

The annual subscriptions received during the year 1900 were £4,659, and the donations £1,932, being £113 and £345 respectively more than the amounts received in the previous year.

A grant of £500 was received from the Prince of Wales' Fund.

Father Dolan, who had been for many years a member of the Committee, and had for many years visited the Roman Catholic patients, died in June, 1900.

The tables annexed to this Report were drawn up by Dr. Hopwood, the resident medical officer.

TABLE I.

STATEMENT OF THE NUMBER OF PATIENTS UNDER TREATMENT IN 1900.

| | Males. | Females. | Males and Females. | Total. |
|---|------------|------------|--------------------|------------|
| <i>I.—Remaining in Hospital on the 31st December, 1899, suffering from—</i> | | | | |
| Scarlet Fever | 41 | 47 | 88 | |
| Morbilli | 1 | 1 | 2 | |
| Rubeola | ... | ... | ... | |
| Diphtheria | 9 | 5 | 14 | |
| Diseases other than Fever | 2 | ... | 2 | |
| Total | 53 | 53 | 106 | 106 |
| <i>II.—Admissions during the year 1900—</i> | | | | |
| Scarlet Fever | 166 | 173 | 339 | |
| Morbilli | 13 | 12 | 25 | |
| Rubeola | 108 | 56 | 164 | |
| Diphtheria | 47 | 44 | 91 | |
| Diseases other than Fever | 9 | 15 | 24 | |
| Total | 343 | 300 | 643 | 643 |
| Total under treatment during the year 1900 ... | | | | 749 |
| <i>III.—Of the above were discharged recovered from—</i> | | | | |
| Scarlet Fever | 176 | 175 | 351 | |
| Morbilli | 13 | 12 | 25 | |
| Rubeola | 105 | 56 | 161 | |
| Diphtheria | 41 | 46 | 87 | |
| Diseases other than Fever | 12 | 14 | 26 | |
| Total | 347 | 303 | 650 | 650 |
| <i>IV.—Died during the year 1900 from—</i> | | | | |
| Scarlet Fever | 2 | 1 | 3 | |
| Diphtheria | 3 | ... | 3 | |
| Total | 5 | 1 | 6 | 6 |
| <i>V.—Remaining in Hospital on December 31st, 1900, suffering from—</i> | | | | |
| Scarlet Fever | 28 | 45 | 73 | |
| Morbilli | 1 | 1 | 2 | |
| Rubeola | 3 | ... | 3 | |
| Diphtheria | 12 | 3 | 15 | |
| Total | 44 | 49 | 93 | 93 |
| Total under treatment during the year 1900 ... | | | | 749 |

TABLE II.
STATEMENT OF THE NUMBER OF PATIENTS UNDER
TREATMENT IN 1900.

TABLE II.

**DISTRIBUTION OF DISEASES THROUGHOUT THE
YEAR 1900.**

| Month of | Enteric. | Scarlet. | Morbili. | Rubeola. | Diphtheria. | Other Diseases. | Total. | Daily Average No. of Patients in Hospital. |
|------------------|----------|----------|----------|----------|-------------|--------------------|--------|---|
| January | ... | 33 | 2 | 3 | 7 | 4 | 49 | 92 |
| February | ... | 19 | ... | 16 | 3 | 3 | 41 | 67 |
| March | ... | 23 | 2 | 18 | 8 | 2 | 53 | 59 |
| April | ... | 15 | 10 | 26 | 9 | 3 | 63 | 63 |
| May | ... | 17 | ... | 33 | 8 | ... | 58 | 53 |
| June | ... | 33 | 3 | 29 | 5 | ... | 70 | 53 |
| July | ... | 31 | 2 | 21 | 11 | 2 | 67 | 68 |
| August | ... | 23 | 4 | 2 | 3 | 2 | 34 | 66 |
| September | ... | 25 | ... | 2 | 5 | 1 | 33 | 45 |
| October | ... | 38 | ... | 6 | 12 | 1 | 57 | 58 |
| November | ... | 35 | ... | 5 | 7 | 5 | 52 | 71 |
| December | ... | 47 | 2 | 3 | 13 | 1 | 66 | 91 |
| Total | ... | 339 | 25 | 164 | 91 | 24 | 643 | ... |

Giving a daily average for the year of 67 patients in Hospital.

TABLE III.—SCARLET FEVER.

| AGE OF PATIENTS. | MALES. | | | FEMALES. | | | MALES & FEMALES. | | |
|----------------------|--------------------------|----------------|---------------------|--------------------------|----------------|---------------------|--------------------------|----------------|---------------------|
| | No. of Cases Discharged. | No. of Deaths. | Mortality per cent. | No. of Cases Discharged. | No. of Deaths. | Mortality per cent. | No. of Cases Discharged. | No. of Deaths. | Mortality per cent. |
| Under 5 years ... | 15 | 1 | 6.2 | 14 | ... | ... | 29 | 1 | 3.3 |
| From 5 to 9 years | 34 | ... | ... | 40 | ... | ... | 74 | ... | ... |
| " 10 to 14 " | 38 | 1 | 2.5 | 25 | ... | ... | 63 | 1 | 1.5 |
| " 15 to 19 " | 37 | ... | ... | 23 | ... | ... | 60 | ... | ... |
| " 20 to 24 " | 30 | ... | ... | 25 | ... | ... | 55 | ... | ... |
| " 25 to 29 " | 13 | ... | ... | 23 | ... | ... | 36 | ... | ... |
| " 30 to 34 " | 3 | ... | ... | 18 | 1 | 5.2 | 21 | 1 | 4.5 |
| " 35 to 39 " | 2 | ... | ... | 3 | ... | ... | 5 | ... | ... |
| " 40 to 44 " | 3 | ... | ... | 2 | ... | ... | 5 | ... | ... |
| " 45 to 49 " | 1 | ... | ... | 2 | ... | ... | 3 | ... | ... |
| 50 years and over... | ... | ... | ... | ... | ... | ... | ... | ... | ... |
| Total... .. | 176 | 2 | 1.1 | 175 | 1 | 0.5 | 351 | 3 | 0.8 |

TABLE IV.—COMPLICATIONS AND SEQUELÆ OF SCARLET
FEVER, WITH DEATHS.

| | |
|--|--------------------|
| Adenitis | 60, who recovered. |
| Adenitis and Abscess | 7, who recovered. |
| Albuminuria | 20, who recovered. |
| Albuminuria and Intestinal Obstruction (laparotomy) | 1, who died. |
| Eczema | 1, who recovered. |
| Otorrhœa | 18, who recovered. |
| Pleuro-Pneumonia | 2, who recovered. |
| Relapse | 4, who recovered. |
| Rheumatism | 53, who recovered. |
| Rheumatism and Endocarditis | 2, who recovered. |
| Rhinorrhœa | 17, who recovered. |
| Septicæmia and Faucial Obstruction (tracheotomy) | 1, who died. |
| Sloughing Throat | 1, who died. |
| Tonsillitis | 7, who recovered. |
| Diphtheria... .. | 4, who recovered. |

TABLE V.
MORBILLI.

| AGE OF PATIENTS. | MALES. | | | FEMALES. | | | MALES & FEMALES. | | |
|-----------------------|--------------------------|----------------|---------------------|--------------------------|----------------|---------------------|--------------------------|----------------|---------------------|
| | No. of Cases Discharged. | No. of Deaths. | Mortality per cent. | No. of Cases Discharged. | No. of Deaths. | Mortality per cent. | No. of Cases Discharged. | No. of Deaths. | Mortality per cent. |
| Under 5 years ... | 3 | ... | ... | 1 | ... | ... | 4 | ... | ... |
| From 5 to 9 years | ... | ... | ... | 1 | ... | ... | 1 | ... | ... |
| " 10 to 14 " | ... | ... | ... | ... | ... | ... | ... | ... | ... |
| " 15 to 19 " | 4 | ... | ... | 4 | ... | ... | 8 | ... | ... |
| " 20 to 24 " | 3 | ... | ... | 2 | ... | ... | 5 | ... | ... |
| " 25 to 29 " | 2 | ... | ... | 2 | ... | ... | 4 | ... | ... |
| " 30 to 34 " | 1 | ... | ... | 1 | ... | ... | 2 | ... | ... |
| " 35 to 39 " | ... | ... | ... | 1 | ... | ... | 1 | ... | ... |
| " 40 to 44 " | ... | ... | ... | ... | ... | ... | ... | ... | ... |
| " 45 to 49 " | ... | ... | ... | ... | ... | ... | ... | ... | ... |
| 50 years and over ... | ... | ... | ... | ... | ... | ... | ... | ... | ... |
| Total ... | 13 | ... | ... | 12 | ... | ... | 25 | ... | ... |

TABLE VI.
RUBEOLA.

| AGE OF PATIENTS. | MALES. | | | FEMALES. | | | MALES & FEMALES. | | |
|-----------------------|--------------------------|----------------|---------------------|--------------------------|----------------|---------------------|--------------------------|----------------|---------------------|
| | No. of Cases Discharged. | No. of Deaths. | Mortality per cent. | No. of Cases Discharged. | No. of Deaths. | Mortality per cent. | No. of Cases Discharged. | No. of Deaths. | Mortality per cent. |
| Under 5 years ... | 1 | ... | ... | ... | ... | ... | 1 | ... | ... |
| From 5 to 9 years | ... | ... | ... | ... | ... | ... | ... | ... | ... |
| " 10 to 14 " | 5 | ... | ... | ... | ... | ... | 5 | ... | ... |
| " 15 to 19 " | 42 | ... | ... | 6 | ... | ... | 48 | ... | ... |
| " 20 to 24 " | 40 | ... | ... | 20 | ... | ... | 60 | ... | ... |
| " 25 to 29 " | 12 | ... | ... | 16 | ... | ... | 28 | ... | ... |
| " 30 to 34 " | 4 | ... | ... | 9 | ... | ... | 13 | ... | ... |
| " 35 to 39 " | ... | ... | ... | 4 | ... | ... | 4 | ... | ... |
| " 40 to 44 " | ... | ... | ... | 1 | ... | ... | 1 | ... | ... |
| " 45 to 49 " | ... | ... | ... | ... | ... | ... | ... | ... | ... |
| 50 years and over ... | 1 | ... | ... | ... | ... | ... | 1 | ... | ... |
| Total ... | 105 | ... | ... | 56 | ... | ... | 161 | ... | ... |

Four of these patients contracted Diphtheria and one Scarlet Fever.
All recovered.

TABLE IX.—SHOWING THE SOCIAL POSITION OF THE PATIENTS ADMITTED DURING THE YEAR 1900, AND THEIR RECOMMENDATIONS.

| CLASS OF PATIENT. | ENTERIC. | SCARLET. | MOBBILL. | RUBEOLA. | DIPH- THERIA. | OTHER FEVERS. | OTHER DISEASES. | TOTAL. | HOW ADMITTED. | | | | |
|-------------------------------------|----------|----------|----------|----------|------------------|------------------|--------------------|--------|--------------------------|------------------------------------|------------------------------------|------------------|-----|
| | | | | | | | | | Free by Governor's Order | Free, or by payment of reduced fee | By payment of fee of three guineas | To private wards | |
| Private Rooms ... | ... | 21 | ... | ... | ... | ... | 1 | 22 | ... | ... | ... | ... | ... |
| Professions ... | ... | 34 | ... | 10 | 8 | ... | 3 | 55 | ... | ... | ... | ... | ... |
| Nurses ... | ... | 29 | 4 | 10 | 4 | ... | 1 | 48 | ... | ... | ... | ... | ... |
| Domestic Servants ... | ... | 23 | 6 | 21 | 8 | ... | 6 | 64 | ... | ... | ... | ... | ... |
| Employés, Clerks, and Families ... | ... | 104 | 9 | 100 | 27 | ... | 4 | 244 | ... | ... | ... | ... | ... |
| Tradesmen and Families ... | ... | 113 | 2 | 11 | 41 | ... | 7 | 174 | ... | ... | ... | ... | ... |
| From Schools ... | ... | 8 | ... | 1 | 1 | ... | ... | 10 | ... | ... | ... | ... | ... |
| From other Hospitals ... | ... | 3 | 4 | 2 | 1 | ... | ... | 11 | ... | ... | ... | ... | ... |
| From Charitable Institutions ... | ... | 4 | ... | ... | ... | ... | ... | 4 | ... | ... | ... | ... | ... |
| Policemen and Families ... | ... | ... | ... | 9 | 1 | ... | ... | 11 | ... | ... | ... | ... | ... |
| Soldiers, Sailors, and Families ... | ... | ... | ... | ... | ... | ... | ... | ... | ... | ... | ... | ... | ... |
| Total ... | ... | 339 | 25 | 164 | 91 | ... | 24 | 643 | ... | ... | ... | ... | 643 |

LONDON FEVER HOSPITAL,

LIVERPOOL ROAD, ISLINGTON.

LAWS AND REGULATIONS.

Reception of Patients.

1. The Hospital is intended for the reception of persons suffering from infectious fever other than small-pox, and more especially for such of those persons as may require isolation, in order to prevent the further spread or propagation of the disease from them to others.

2. Any person (not being a parochial pauper) labouring under such disease shall, subject to the next rule, be considered a proper person for admission into the Hospital.

3. The Committee may from time to time make regulations for the admission of such persons as patients on payment of such sums as may be from time to time determined, provided always that—

(a) Domestic servants of governors shall be admitted gratuitously.

(b) The Committee may, if they think fit, at any time reduce or wholly remit the fees in the case of individual patients.

4. Applications for admission should be accompanied by a medical certificate stating the nature of the disease. The medical officers may, in the exercise of their discretion, refuse admission to any case which they deem unfit; but every refusal to admit a patient shall be reported at the next meeting of the Committee, together with the reason for the refusal.

Governors.

5. All subscribers of not less than one guinea per annum, who have subscribed for more than one year, and all donors of not less than ten guineas in one donation, shall be governors of the Hospital. This rule shall not be retrospective.

General Meeting and Election of Committee.

6. A general meeting of the governors, of which ten days' previous notice must be given in three morning newspapers, shall be held every year, on the second Friday in February, or as near thereto as may be convenient, for the purpose of approving or rescinding the proceedings of the Committee for the preceding year; for receiving the annual report of the state of the funds; and for electing a president, vice-presidents, treasurer, honorary secretary, and other members of the Committee for the ensuing year.

7. The Committee for the management of the Hospital shall consist of the president, the vice-presidents, the trustees, the treasurer, honorary secretary, and not less than fifteen nor more than twenty-five other governors.

8. A special general meeting of the governors may at any time be called by direction of the president or of the Committee; or on the requisition of any twelve governors, provided the requisition be made in writing to the secretary, and the purpose for which the same is summoned be published in three morning newspapers at least ten days prior to the meeting; but the proceedings of such special general meeting, though acted upon *pro tempore*, shall not be deemed final until confirmed by another general meeting.

9. No new rule or law shall be made, nor shall any existing rule or law be repealed or altered, until determined upon at a general meeting by a majority of governors present and voting, and until confirmed at a subsequent general or special meeting.

10. The presence of seven governors shall be necessary to constitute a quorum at general meetings, and without that number no business shall be transacted.

The Committee.

11. The Committee shall manage the Hospital. They shall meet on the second Friday, or on such other day of every month as they may appoint; and three members shall be necessary to constitute a meeting and to transact business. A special meeting of the Committee may be called by the direction of the honorary secretary, or by any three members of the Committee, on giving at least three days' notice of the same to the members of the Committee, and specifying the business for which it is called.

12. The Committee shall have authority to appoint sub-committees, whose reports shall be submitted to their consideration; and with the assistance of the medical officers shall, from time to time as may be expedient, form regulations and by-laws for the internal management of the Hospital.

13. The resolutions of one meeting of the Committee shall not be rescinded by another, unless it be specially summoned for that purpose.

14. The Committee shall yearly publish a report of the state of the Hospital.

15. All accounts, except such small sums as may be comprised under the item of petty cash, shall be submitted to the Committee at the monthly meetings, after having been duly examined by the secretary, the resident medical officer, the house-directors, and certified by the auditor; and such accounts, if approved, shall be paid by cheques payable to order, signed in Committee by two members of the Committee, or, in case a Committee cannot be formed, by two of the house-directors, and in all cases countersigned by the secretary.

16. No member of the Committee shall furnish, otherwise than gratuitously, any goods, provisions, or other articles, for the use of, or on account of, the Hospital, or be concerned in any contract, directly or indirectly, for supplying the same, or be employed for hire, fees, wages, or profit in any office or employment in connection with the Hospital.

Conduct of Meetings.

17. At all meetings a simple majority of the members present and voting shall bind the minority; and in case of equality of votes, the chairman shall have an additional or casting vote.

Treasurer.

18. The treasurer, if present, shall take the chair at all meetings of the Committee, in the absence of the president or vice-presidents. He shall keep an account at the 'bankers', and all moneys received for the use of the Hospital shall be paid to such account; he shall honour cheques signed, as provided in Rule 15.

Honorary Secretary.

19. In the absence of the Committee, the honorary secretary shall represent the Hospital with the public and with public bodies, reporting his action to the Committee.

Audit.

20. All accounts of the Hospital shall be audited by a professional auditor. The auditor shall certify the accounts, and it shall be his duty to report to the Committee anything in the books or accounts which in his opinion appear to call for comment.

21. At the meeting of the Committee in November, three gentlemen, one at least of whom shall not be a member of the Committee, shall be appointed to examine the accounts of the Hospital for the current year, and approve an abstract of all receipts and disbursements to be prepared by the secretary, and laid before the annual general meeting in February.

House-Directors.

22. The house-directors shall consist of the trustees, treasurer, the two physicians and the architect, who shall be *ex-officio* house-directors, and of three elected house directors chosen as follows:—The Committee at their meeting in February shall

appoint a member of their own body to be chairman of house-directors, who shall retain office for a term of three months. They shall in like manner appoint a chairman of house-directors at their meetings in May, August, and November. The same person shall not, unless by special resolution of the Committee, be elected for two terms in succession. The Committee at each monthly meeting shall appoint two members of their body to be house-directors for the ensuing month, one of whom, if possible, shall not have served during the previous month. If the same house-directors are re-appointed, they shall only be so appointed by special resolution.

23. They shall from time to time cause the beds, clothes, and apparel belonging to the Hospital to be examined, and shall report thereon, if necessary, to the Committee. They shall inspect the tradesmen's bills, and take care that the provisions, bedding, clothing, furniture, and every article for the use of the Hospital be supplied on the most reasonable terms; they shall order in writing all permanent stores, and shall advise the Committee as to all larger requirements and structural alterations.

24. All articles required in large quantity shall, where practicable, be supplied by contract after public tender, and all considerable contracts for work or repairs be made after public tender or invitation to not less than three respectable firms, but the house-directors shall not be obliged to accept the lowest or any tender.

25. They shall be authorised in all respects to enforce the observance of the regulations of the Hospital; they shall notice and report to the Committee any irregularity or misconduct on the part of the officers, servants, or patients of the charity, and shall, at every meeting of the Committee, cause a statement of the house expenditure to be produced for the preceding month. They shall appoint and dismiss, or approve the appointment or dismissal, of all nurses, porters, and other servants, male or female.

26. The chairman of the house-directors shall, during the intervals between their meetings, be authorised to exercise the functions of the house-directors in any matter of urgency, reporting, at their next meeting, what he may have done under this authority.

Physicians.

27. There shall be two physicians and one or more assistant physicians, who shall be Fellows or Members of the Royal College of Physicians of London; and also a surgeon, who shall be a Fellow of the Royal College of Surgeons.

28. One of the physicians shall visit the Hospital at least once every day. The physicians shall have the power of dismissing any patient for refractory conduct or disobedience of orders. The physicians, assistant physicians, and surgeon shall be entitled to attend all Committee meetings.

28A. No physician shall hold the appointment of physician for more than twenty years, nor after he shall have attained the age of sixty-five years.

Assistant Physicians.

29. In case of the illness or necessary absence of either of the physicians, one of the assistant physicians shall attend regularly in his stead. Such attendance^s

shall be reported to the Committee. If the number of patients exceed 150 an assistant physician shall come on active duty.

30. The surgeon shall undertake the surgical charge of such patients as the physicians may deem necessary, and in case of emergency shall attend when summoned by the resident medical officer. Such attendances shall be reported to the Committee. If unable to attend, the surgeon shall substitute a duly qualified deputy.

Hospital Pupils.

31. No medical student shall be permitted to visit the Hospital unless in company with one of the physicians, or unless regularly entered or registered as a pupil by the physicians.

Architect.

32. There shall be an Architect to the Hospital. He shall advise on all questions concerning the Hospital sites and buildings, and shall supervise the structural maintenance of the Hospital, prepare all plans, and superintend all works connected therewith.

33. His status shall be similar to that of the physicians to the Hospital.

Resident Medical Officer.

34. The resident medical officer shall reside constantly at the Hospital, and shall devote himself entirely to the duties of his office, as defined by these laws and by the by-laws. Candidates for the post shall be required to produce satisfactory testimonials to the Committee.

35. He shall superintend the wards and Hospital generally, between the visits of the physicians, and the dispensary shall be exclusively under his control. In the absence of the Committee and house-directors, he shall be recognised as the head of the establishment.

36. He shall keep accurate registers of the patients and of their cases, which registers shall be the property of the Hospital; he shall produce a special report every month, to be laid before the Committee.

37. When the number of patients shall be sufficiently great, or other circumstances render such a step necessary, the Committee shall have power to appoint one or two assistants to the resident medical officer, and he or they shall receive such remuneration as the Committee shall from time to time determine.

Secretary, House Steward, and Collector.

38. There shall be a secretary and a house steward. These offices shall be filled by the same or by different persons as the Committee shall from time to time think fit.

39. The duties of the secretary shall be to have the conduct of the correspondence of the Hospital, the keeping of the accounts, and to perform all duties appointed by the by-laws.

40. The house steward shall have the management of the domestic affairs of the Hospital, under the general superintendence of the resident medical officer, and shall perform the duties appointed by the by-laws.

41. The duties of the collector shall be—

To call on subscribers and collect all donations and subscriptions of the Hospital; to give only authorised printed receipts for the same; to attend all meetings when required; to keep correct lists and duplicate lists of all donations and subscriptions, with the residences of the donors and subscribers, made up from day to day; to pay weekly all moneys he may receive to the bankers; to deliver weekly to the secretary reports in writing of all moneys received and paid, with the balance at the bankers'; to keep the accounts regularly entered in the collector's cash book; to deliver a copy of the annual report to each subscriber; and to perform all the duties appointed by the by-laws.

42. The secretary, house steward, and collector shall be required to enter into bonds with sufficient sureties for the due and faithful performance of their duties in such sums as the Committee may determine.

Matron.

43. The matron shall have the direction of the nurses and female servants of the Hospital, subject to the superintendence of the house directors and the resident medical officer, and shall be responsible for the care and order of the wards. She shall have charge of the housekeeping arrangements, and shall perform the duties appointed by the by-laws.

Election of Officers.

44. The physicians, surgeon, assistant physicians, architect, resident medical officers, matron, auditor, and secretary shall be elected by a Committee comprised of the Committee for the management of the Hospital, the honorary medical officers, and the architect.

Salaries.

45. No variation in the fixed salaries of officials shall be made unless the Committee be summoned for that purpose, and unless the proposed addition or diminution be confirmed by a subsequent Committee.

Trustees.

46. The legal estate in the lands, buildings, and premises of the Hospital shall be vested in not less than three trustees, new trustees being appointed at a general meeting of the governors when vacancies occur.

47. All legacies of £100 and upwards, unless otherwise directed by the testators, shall be invested for the benefit of the Hospital, in the names of three trustees, to be called trustees of the fund.

Religious Ministrations.

48. Ministers of religion of all denominations shall have free and equal access to the Hospital, but no minister of any denomination shall receive any payment out of the funds of the Hospital in respect of his ministrations.

49. It shall be a standing instruction to the Committee and officers of the Hospital that any minister of religion desirous of visiting or ministering to patients of his own denomination shall be received with all courtesy, and shall be afforded all facilities consistent with the wishes and welfare of the patients, and the convenient conduct of the Hospital.

By-Laws.

50. The by-laws which shall from time to time be made by the Committee shall be open to the inspection of any governor, and shall contain, among other things, a full specification of the duties of the resident medical officer, the matron, and other officers and servants of the Hospital, together with the terms of their employment. This specification of his or her own duties shall be read to, and assented to in writing by, every person before his or her appointment, and referred to on all occasions of doubt.

At a Meeting of the Committee held at Freemasons' Tavern, on October 13th, 1882, it was resolved:—

1. That no election to the offices of physician, assistant physician, resident medical officer, assistant resident medical officer, secretary, auditor, or matron, be proceeded with until the vacancy has been advertised in three daily London papers and in two medical journals. The first advertisement to be inserted not less than eight days before the election.

LIST OF LIFE AND ANNUAL GOVERNORS AND OTHER BENEFACTORS OF THE LONDON FEVER HOSPITAL.

CORRECTED TO 31st DECEMBER, 1900.

Governors are requested to notify to the Secretary alterations of residence, or error, in order to make the Report as correct as possible.

THOSE IN *italics* ARE HONORARY GOVERNORS.

| | Governors. | | | Past Subscriptions. | | Receipts 1900. | | |
|--|------------|----|----|---------------------|---------|----------------|---------|----|
| | £ | s. | d. | Since | Yearly. | £ | s. | d. |
| *HER LATE MOST GRACIOUS MAJESTY QUEEN VICTORIA— | | | | | | | | |
| 1st Donation, 1864 | 50 | 0 | 0 | | | | | |
| 2nd ditto 1877 | 50 | 0 | 0 | | | | | |
| 3rd ditto 1882 | 50 | 0 | 0 | | | | | |
| *HIS MAJESTY KING EDWARD VII.— | | | | | | | | |
| 1st Donation, 1877 | 21 | 0 | 0 | | | | | |
| 2nd ditto 1880 | 10 | 10 | 0 | | | | | |
| 3rd ditto 1882 | 105 | 0 | 0 | | | | | |
| *H.R.H. THE DUKE OF CORNWALL AND YORK, K.G., &c.. | | | | | | | | |
| St. James's Palace, S.W., 1894 | 10 | 10 | 0 | | | | | |
| *Cambridge, Field-Marshal H.R.H. The Duke of, K.G., &c., Gloucester House | | | | | | | | |
| Park-lane, W., 1886 | 10 | 10 | 0 | | | | | |
| *A. B., 1883 | 100 | 0 | 0 | | | | | |
| *A. C. T. | | | | 1886 | 1 1 0 | S | 1 1 0 | |
| *A. D. C., 2 Donations, 1888-97 | 21 | 0 | 0 | | | | | |
| *A. H. G. & Co., 1884 | 10 | 10 | 0 | 1885 | 10 10 0 | S | 10 10 0 | |
| *A. S. | | | | 1888 | 1 1 0 | S | 1 1 0 | |
| *A Doctor's Widow | | | | 1892 | 1 1 0 | S | 1 1 0 | |
| *A. S. C. (In Memoriam, Smyth Churchill, Streatham), 1899 | 10 | 10 | 0 | | | | | |
| Carried forward | | | | | | | 13 13 0 | |

*Are Governors.

| | Governors. | | | Past Subscriptions. | | | Receipts 1900. | | | | |
|--|------------|----|----|---------------------|---------|----|--------------------|-----|----|----|----|
| | £ | s. | d. | Since | Yearly. | | | £ | s. | d. | |
| | | | | £ | s. | d. | | | | | |
| Brought forward ... | ... | | | | | | | 13 | 13 | 00 | |
| *A Friend (per Messrs. F. Huth & Co.).. | | | | | | | D | 200 | 0 | 00 | |
| *A Friend (per Messrs. Shoolbred & Co.), 1882 | 52 | 10 | 0 | | | | | | | | |
| *A Lady, 2 Donations, 1881-83 | 100 | 0 | 0 | | | | D | 20 | 0 | 00 | |
| A Thankoffering | | | | | | | D | 5 | 0 | 00 | |
| *Abbott, The Rev. Dr., Wellside, Well- walk, Hampstead, N.W. | | | | 1893 | 1 | 1 | 0 | S | 1 | 1 | 00 |
| *Abbot, Mrs., South Villa, Regent's-park, N.W., 1890 | 10 | 10 | 0 | | | | | | | | |
| *Abbott, Walter, Esq., 68, Highbury New Park, N. | | | | 1888 | 1 | 1 | 0 | S | 1 | 1 | 00 |
| *Abercromby, David Jas., Esq., 35, Princes-gardens, S.W. (per Bank) ... | | | | 1891 | 2 | 2 | 0 | S | 2 | 2 | 00 |
| *Aberdeen, The Dowager Countess of, Kennet, Alloa, 2 Dons., 1880-92 ... | 22 | 0 | 0 | | | | | | | | |
| *Abney, Captain W. de W., C.B., R.E., D.C.L., F.R.S., Willeslie House, Wetherby-gardens, S.W., 1887 ... | 10 | 10 | 0 | | | | | | | | |
| *Abrahams, Mrs. Alfred, 6, Hall-road, N.W. | | | | 1898 | 1 | 1 | 0 | S | 1 | 1 | 00 |
| *Adair, Robert Shafto, Esq., Clanville, Minehead, Somerset, 1891 | 10 | 10 | 0 | | | | | | | | |
| *Adams, The Rev. H. W., Normanhurst, Eton-avenue, N.W. | | | | 1895 | 1 | 1 | 0 | S | 1 | 1 | 00 |
| *Adams, W., Esq., 40, Commercial-rd., E. Adcock, <i>vide</i> Halford. | | | | 1899 | 1 | 1 | 0 | S | 1 | 1 | 00 |
| *A'Deane, Mrs., 17, Radnor-place, W.... | | | | 1897 | 1 | 1 | 0 | S | 1 | 1 | 00 |
| *Adeney, The Rev. W. F., M.A., Strath- dene, Burgess-hill, Finchley | | | | | | | S | 1 | 1 | 00 | |
| <i>Adkins, Hy., Esq., New University Club, St. James's, S.W.</i> | | | | | | | | | | | |
| *Adlard, A. B., Esq., 7, Northampton- park, N., 1896 | 10 | 10 | 0 | | | | | | | | |
| *Agius, Edouard T., Esq., 101, Leadenhall- street, E.C. | | | | 1888 | 1 | 1 | 0 | S | 1 | 1 | 00 |
| *Ainslie, Mrs. E. A. (address unknown), 1890 | 10 | 10 | 0 | | | | | | | | |
| *Airlie, The Rt. Hon. The Earl and Countess of, Cortachy Castle, Kirrie- muir, N.B., 7 Donations 1891-99 ... | 311 | 0 | 0 | | | | | | | | |
| *Aitken, Mrs., 38, Melville-st., Edinburgh | | | | 1886 | 1 | 1 | 0 | S | 1 | 1 | 00 |
| Akers, Mrs. J. F., Hayes-common, Beck- enham, Kent | | | | 1880 | 1 | 0 | 0 | S | 1 | 0 | 00 |
| *Albemarle Club, 13, Albemarle-st., W... | | | | 1892 | 2 | 2 | 0 | S | 2 | 2 | 00 |
| Aldam, <i>vide</i> Warde-Aldam | | | | | | | | | | | |
| Aldenham, The Lady, St. Dunstan's, Regent's-park, N.W., 2 Donations, 1886-90 | 21 | 0 | 0 | | | | | | | | |
| *Aldersmith, H., Esq., M.B., F.R.C.S., Christ's Hospital, E.C. | | | | 1893 | 1 | 1 | 0 | S | 1 | 1 | 00 |
| *Alderson, Maj.-Genl. Sir H. J., K.C.B., 6, Hyde-park-street, W., 1889 ... | 10 | 10 | 0 | | | | | | | | |
| *Aldridge, The Misses, 36, Rutland Gate, S.W. | | | | | | | S'98 to 1900 | 3 | 3 | 00 | |
| Carried forward ... | ... | | | ... | | | | 257 | 10 | 00 | |

*Are Governors.

| | Governors. | | | Past Subscriptions. | | Receipts 1900. | | | |
|---|------------|-----|-----|---------------------|---------|----------------|-----|----|----|
| | £ | s. | d. | Since | Yearly. | | £ | s. | d. |
| Brought forward ... | ... | ... | ... | ... | ... | | 257 | 10 | 0 |
| *Aldwinkle, T. W., Esq., 1, Victoria-street, S.W., 1885 (per Bank) ... | 10 | 10 | 0 | 1883 | 1 1 0 | S | 1 | 1 | 0 |
| *Alexander, J., Esq., 27, Chancery-la., W.C. | | | | 1878 | 2 2 0 | S | 2 | 2 | 0 |
| *Alexander, Lionel L., Esq. (per Dr. Sidney Phillips), 3, Sussex-place, Regent's-park, N.W., 1896 ... | 10 | 10 | 0 | | | | | | |
| *Alexander, Miss Mary, 137, Victoria-st., S.W. ... | | | | 1893 | 1 1 0 | S | 1 | 1 | 0 |
| *Alexander, Mrs., Aubrey-rd., W., 1886 | 10 | 10 | 0 | | | | | | |
| *Alexander, Mrs. E. B., Cheveney, Hunton, Maidstone ... | | | | 1887 | 1 1 0 | S | 1 | 1 | 0 |
| *Alexander, W. R., Esq., 66, Inverness-terrace, W. ... | | | | 1890 | 1 1 0 | S | 2 | 2 | 0 |
| *Alexandra House, Kensington-gore, S.W. (per Bank) ... | | | | 1893 | 1 1 0 | S | 1 | 1 | 0 |
| *Alington, The Rt. Hon. Lord, Alington Ho., South Audley-st., W., 1888 ... | 10 | 10 | 0 | | | | | | |
| *Alington, F. W., Esq., Stenigot, Broxbourne ... | | | | 1888 | 1 1 0 | S | 1 | 1 | 0 |
| *Allan, Miss M. K., 12, Campden-hill-court, W. ... | | | | 1893 | 1 1 0 | | | | |
| *Allan, Miss, 37, Arkwright-road, N.W. | | | | | | D | 10 | 10 | 0 |
| *Allen, A. C., Esq., Colonnade House Blackheath ... | | | | 1891 | 1 1 0 | S | 1 | 1 | 0 |
| *Allen, Henry, Esq., The Red House, Westcott, Dorking, 1887 ... | | | | | | | | | |
| *Allen, Henry George, Esq., K.C., Parkeston, Pembroke, 2 Donations 1892-99 | 15 | 10 | 0 | | | | | | |
| *Allen, Herbert J., Esq., Highclere, Chesterton-road, Cambridge (per C.O.S.) | | | | 1895 | 1 1 0 | S'99 | 1 | 1 | 0 |
| *Allen, Miss Jessie (address unknown), 1896 | 10 | 10 | 0 | | | | | | |
| *Allen, Rev. R. (address unknown), 1882 | 15 | 10 | 0 | | | | | | |
| *Allen, W. E., Esq., Imperial Steel Works, Sheffield, 1883 ... | 10 | 10 | 0 | | | | | | |
| *Allen & Hanbury's, Ltd., Messrs., Bethnal Green, E. ... | | | | 1885 | 2 2 0 | S | 2 | 2 | 0 |
| Allhusen, Mrs. E. A., 52, Charles-street, Berkeley-square, W. ... | | | | 1899 | 1 1 0 | S | | | |
| *Allhusen, W., Esq., 61, Eaton-pl., S.W. | | | | 1899 | 1 1 0 | S | 1 | 1 | 0 |
| Allward, Jas., Esq., vide Offord-road Sunday School ... | | | | | | | | | |
| *Alpha, 2 Donations, 1887-90 ... | 34 | 0 | 0 | | | | | | |
| *Alston, Miss, Nayland, Suffolk ... | | | | 1890 | 1 1 0 | S | 1 | 1 | 0 |
| *Alston, Rowland, Esq., Mayfield, Streat-ham-park, S.W. ... | | | | 1892 | 2 2 0 | S | 2 | 2 | 0 |
| *Alwyn, W. Crowther, Esq., Wentworth House, Folkestone ... | | | | 1888 | 1 1 0 | S | 1 | 1 | 0 |
| Amery, Mrs., 2, Temple-gardens, E.C... | | | | | | D | 0 | 10 | 6 |
| *Ames, Mrs. A. P., 37, Eaton-sq., S.W. (per Bank) ... | | | | 1888 | 1 1 0 | S | 1 | 1 | 0 |
| *Ames, W. H., Esq., 19, Norfolk-square, W. (per Bank) ... | | | | 1892 | 1 1 0 | S | 1 | 1 | 0 |
| *Amherst, Miss, Castle Bar House, Ealing, 1886 ... | 21 | 0 | 0 | | | | | | |
| Carried forward ... | ... | ... | ... | ... | ... | | 289 | 10 | 6 |

*Are Governors.

| | Governors. | | | Past Subscriptions. | | | Receipts 1900. | | |
|---|------------|----|----|---------------------|---------|---|----------------|----|----|
| | £ | s. | d. | Since | Yearly. | | £ | s. | d. |
| Brought forward ... | | | | | | | 289 | 10 | 6 |
| *Amherst of Hackney, The Rt. Hon. Lord, Didlington Hall, Brandon, Norfolk, 1898 | 10 | 10 | 0 | | | | | | |
| *Amos, Mrs., Paston Hall, Cambridge (per Bank) ... | | | | 1881 | 1 1 0 | S | 1 | 1 | 0 |
| *An Artist, 1888 ... | 20 | 0 | 0 | | | D | 3 | 3 | 0 |
| *Ancaster, The Right Hon. the Earl of, Grimsthorpe, Bourne (per Bank) ... | | | | 1885 | 5 5 0 | S | 5 | 5 | 0 |
| *Anderdon, Miss, 5, Church-road, Chisle- hurst, Kent ... | | | | 1892 | 2 0 0 | S | 2 | 0 | 0 |
| Anderson, Archd., Esq., 30, Oxford- square, W. ... | | | | | | S | 1 | 1 | 0 |
| *Anderson, Jno., Esq., M.D., C.I.E., 9, Harley-street, W. ... | | | | 1886 | 1 1 0 | S | 1 | 1 | 0 |
| *Anderson, J. Macvicar, Esq., 6, Stratton- street, W. ... | | | | | | D | 10 | 10 | 0 |
| *Anderson, Kenneth, Esq., 102, Crom- well-road, S.W., 1895 ... | 10 | 10 | 0 | | | | | | |
| *Anderson, Miss M., 14, Hyde-park- mansions, W. ... | | | | 1891 | 1 1 0 | S | 1 | 1 | 0 |
| *Anderson, Mrs. C. E., Wilton Lodge, Hillingdon, 1889 ... | 10 | 10 | 0 | | | | | | |
| *Anderson, Mrs. J. E., 15, Norfolk- square, W., 1896 ... | 10 | 10 | 0 | | | | | | |
| Anderson, W. M. Abbot, Esq., M.B., B.S., M.R.C.S., 10, Holland-park- avenue, W. ... | | | | | | S | 1 | 1 | 0 |
| *Anderson, Arthur, & Co., Messrs., 30, Throgmorton-street, E.C., 1882 ... | 21 | 0 | 0 | | | | | | |
| Anderton's Hotel, <i>vide</i> Clemow. | | | | | | | | | |
| *André, J. L., Esq., Sarcelles, Horsham, 1893 ... | 10 | 10 | 0 | | | D | 5 | 0 | 0 |
| Andrew, Miss E. W., 21, Gwendwr- road, W. ... | | | | | | S | 1 | 1 | 0 |
| *Andrews, J., Esq. (address unknown), 1869 ... | 10 | 10 | 0 | | | | | | |
| Annesley, The Hon. Miss, 7, St. George's-square, S.W. ... | | | | | | S | 1 | 1 | 0 |
| *Anonymous, 3 Donations, 1883-98 ... | 68 | 0 | 0 | | | | | | |
| *Anonymous, 1894 ... | 20 | 0 | 0 | | | | | | |
| *Anonymous, 2 Donations 1895-99 ... | 11 | 0 | 0 | | | | | | |
| *Anonymous, Leamington... ... | | | | | | D | 20 | 0 | 0 |
| *Anonymous ... | | | | 1893 | 2 2 0 | S | 2 | 2 | 0 |
| *Anonymous ... | | | | 1890 | 1 1 0 | S | 1 | 1 | 0 |
| Anonymous ... | | | | | | S | 1 | 1 | 0 |
| *Anon ... | | | | 1898 | 1 1 0 | S | 1 | 1 | 0 |
| Anonymous Donations ... | | | | | | | 7 | 10 | 6 |
| *Anson, E. H., Esq., 57, Cambridge- terrace, W. (per Bank) ... | | | | 1892 | 1 1 0 | S | 1 | 1 | 0 |
| *Anson, The Lady (address unknown) (per Bank) ... | | | | 1885 | 2 2 0 | S | 1 | 1 | 0 |
| *Anson, Sir William, Bart., M.P., All Souls' College, Oxford (per Bank) ... | | | | 1874 | 2 2 0 | S | 2 | 2 | 0 |
| *Ansted, The Rev. J. B., M.A., 19, Highbury-hill, N., 1892 ... | 10 | 10 | 0 | | | | | | |
| Carried forward ... | | | | | | | 359 | 15 | 0 |

*Are Governors.

| | Governors. | Past Subscriptions. | | | Receipts 1900. | | |
|---|------------|---------------------|---------|------|----------------|----|---------------------|
| | | Since | Yearly. | | £ | s. | d. |
| | £ | s. | d. | £ | s. | d. | |
| Brought forward ... | ... | ... | ... | | | | 359 15 0 |
| *Anstey, The Rev. John Filmer, M.A., 2, St. James's-terrace, Regent's-pk., N.W. (as Exor. late Rev. C. J. Morgan) | | | | | | | D 10 10 0 |
| *Anstruther, Col. B. L., 36, Lennox- gardens, S.W., 1899 | 10 | 10 | 0 | | | | |
| *Anstruther-Thomson, Mrs., 14, Alfred- place, S.W., 1895 | 10 | 10 | 0 | | | | |
| *Antrim, The Countess of, Glenarm Castle, co. Antrim, Ireland, 1895 ... | 10 | 10 | 0 | | | | |
| *Antrobus, H. L., Esq., 59, Strand, W.C., 1890 | 10 | 10 | 0 | | | | |
| *Apothecaries, The Worshipful Company of, Water-lane, E.C., 1864 | 21 | 0 | 0 | | | | |
| *Arbuthnot, Mrs. Herbert, 15, Craven Hill-gardens, W. | | | | 1892 | 1 | 1 | 0 S 1 1 0 |
| *Arbuthnot, Mrs. N. M., 20, Theobald- square, Rochester | | | | 1899 | 1 | 1 | 0 S |
| *Arbuthnot & Latham, Messrs., 33, Great St. Helens, E.C., 1840 | 20 | 0 | 0 | | | | |
| *Archer, Mrs. S. M., 54, Bouverie-road West, Folkestone | | | | 1890 | 1 | 1 | 0 S 1 1 0 |
| Archer-Houlblon, <i>vide</i> Houlblon | | | | | | | |
| *Arden, D., Esq., 27, Onslow-gdns., S.W., 2 Donations 1891-99 | 21 | 0 | 0 | | | | |
| *Arden, L., Esq., Barton-under-Needwood, near Burton-on-Trent | | | | 1889 | 5 | 0 | 0 S 5 0 0 |
| *Arding & Hobbs, Messrs., Clapham Junction, S.W. | | | | 1895 | 5 | 5 | 0 S 5 5 0 |
| *Argenti, Mrs. A., 137, Gloucester-terrace, Hyde-park, W. | | | | 1898 | 1 | 1 | 0 S 1 1 0 |
| *Argenti, Mrs. P. L., 16, Hyde-park-ter., W. | | | | 1884 | 2 | 2 | 0 S 2 2 0 |
| *Argles, Robt., Esq., M.R.C.S., 74, Oxford-terrace, W., 1896 | 10 | 10 | 0 | | | | |
| *Arkwright, Chas. Evelyn, Esq., 14, Beau- fort-gardens, S.W. | | | | 1892 | 1 | 1 | 0 S 1 1 0 |
| *Arkwright, Mrs., 5, Queen Anne-st., W., 1890 | 10 | 10 | 0 | | | | |
| *Armfield-Marrow, Ed., Esq., L.L.M., 70, Evelyn-gardens, S.W. | | | | 1899 | 1 | 1 | 0 S paid in '99 |
| *Armitage, Mrs. T. R., 34, Cambridge-sq., W., 1896 | 10 | 10 | 0 | | | | |
| *Armourers and Brasiers, The Worshipful Company of, 81, Coleman-street, E.C., 31 Donations, 1864-99 | 281 | 8 | 0 | | | | D 10 10 0 |
| *Armstrong, Jas., Esq., 120, Sutherland- avenue, W. | | | | | | | S'99 & 1900 } 2 2 0 |
| *Armstrong, Mrs., Woodslie, Withdeane Brighton | | | | 1883 | 1 | 1 | 0 S 1 1 0 |
| *Army and Navy Club, Pall Mall, S.W... | | | | 1888 | 4 | 4 | 0 S 4 4 0 |
| Arnold, Jas., Esq., 6, Brownswood-pk., N. | | | | 1889 | 0 | 5 | 0 S 0 10 0 |
| *Arnold, Thos., Esq., Halstead House, The Circus, Greenwich | | | | 1898 | 1 | 1 | 0 S 1 1 0 |
| Carried forward | ... | ... | ... | | | | 406 4 0 |

*Are Governors.

| | Governors. | | | Past Subscriptions. | | | Receipts 1900. | | | | |
|--|------------|-----|-----|---------------------|---------|-----|----------------|-------------|-----|----|---|
| | £ | s. | d. | Since | Yearly. | | £ | s. | d. | | |
| | | | | | £ | s. | d. | | | | |
| Brought forward ... | ... | ... | ... | | ... | ... | ... | 406 | 4 | 0 | |
| *Arnstein, Miss A.F., 89, Warwick-road, S.W. ... | | | | 1893 | 1 | 1 | 0 | S | 1 | 1 | 0 |
| *Arrowsmith, E. M., Esq., 46, Sydenham-park, S.E. ... | | | | 1871 | 1 | 1 | 0 | S | 1 | 1 | 0 |
| *Arthur, J. R., Esq., 11, Queen's-gate-place, S.W. (per Bank) ... | | | | 1889 | 1 | 1 | 0 | S | 1 | 1 | 0 |
| *Arthur's Club, St. James'-street, S.W. ... | | | | 1888 | 2 | 2 | 0 | S | 2 | 2 | 0 |
| *Artindale, Mrs., 6, Kensington Court-mansions, W. (per Bank) ... | | | | 1896 | 1 | 1 | 0 | S | 1 | 1 | 0 |
| Arundel Hotel, Victoria Embankment, W.C. ... | | | | | | | | D | 1 | 1 | 0 |
| | | | | | | | | S | 2 | 2 | 0 |
| *Ash, Arthur E., Esq., 25, Palace-court, W. (per Bank) ... | | | | 1896 | 2 | 2 | 0 | S | 2 | 2 | 0 |
| *Ash, Wm., Esq., 119, Camden-road, N. 1895 ... | 10 | 10 | 0 | | | | | | | | |
| *Ash, Messrs. Claudius, & Sons, Limited, 6, Broad-street, Golden-square, W. ... | | | | 1883 | 2 | 2 | 0 | S | 2 | 2 | 0 |
| *Ashcombe, The Right Hon. Lord, D.L., J.P., Denbies, Dorking, 4 Donations, 1864-97 ... | 155 | 0 | 0 | | | | | | | | |
| *Ashley, The Hon. Mrs. J., 17, Upper Brook-street, W., 4 Donations, 1883-93 ... | 30 | 0 | 0 | 1887 | 5 | 0 | 0 | S | 5 | 5 | 0 |
| *Ashmore, Mrs., 106, Gloucester-terrace, Hyde-park, W. ... | | | | 1887 | 1 | 1 | 0 | S | 1 | 1 | 0 |
| *Ashton, R. J., Esq., 23, Austin-friars, E.C., 1887 ... | 10 | 10 | 0 | | | | | | | | |
| *Ashton, The Misses (address unknown), 1867 ... | 50 | 0 | 0 | | | | | | | | |
| *Ashton-Gwatkin, Mrs., The Vicarage, Margate, Kent ... | | | | 1885 | 1 | 1 | 0 | S | 1 | 1 | 0 |
| *Aspinwall, J. Leigh, Esq., 8, Hyde-park-square, W. (per Bank) ... | | | | 1865 | 1 | 1 | 0 | S | 1 | 1 | 0 |
| *Asser, Saml. B. V., Esq., Windlesham-court, Bagshot, 1877 ... | 10 | 10 | 0 | | | | | | | | |
| *Association of German Governesses in England, 16, Wyndham-place, W. ... | | | | | | | | S'99 & 1900 | 2 | 2 | 0 |
| *Aston, Mrs. A. C., Wellfield, Streatham Common, S.W. (per Bank) ... | | | | 1889 | 1 | 1 | 0 | S | 1 | 1 | 0 |
| *Aston, Mrs. W. W., 72, Portland-pl, W., 1897 ... | 10 | 10 | 0 | | | | | S'99 S'00 | 2 | 2 | 0 |
| *Aston, Wm. W., Esq., ditto, 1892 ... | 10 | 10 | 0 | | | | | | | | |
| *Atcherley, Richard T. B., Esq., Chester ville, Pinner ... | | | | 1892 | 1 | 1 | 0 | S | 1 | 1 | 0 |
| *Athenæum Club, 107, Pall Mall, S.W. ... | | | | 1888 | 2 | 2 | 0 | S | 1 | 1 | 0 |
| *Atherley, Hamilton W., Esq., 12, Mandeville-place, W. ... | | | | | | | | S | 2 | 2 | 0 |
| *Atherley, Mrs. Sydney, 29, Wilton-place, S.W. (per Bank) ... | | | | 1897 | 1 | 1 | 0 | S | 1 | 1 | 0 |
| *Atkey, Mrs. F. W., Mayfield, Hadley Wood, Middlesex, 1884 ... | 10 | 10 | 0 | | | | | | | | |
| *Atkins, Geo., Esq., 14, Harrington-gdns., S.W., 1896 ... | 10 | 10 | 0 | 1893 | 2 | 2 | 0 | S | 2 | 2 | 0 |
| Carried forward ... | ... | ... | ... | | ... | ... | ... | | 440 | 17 | 0 |

*Are Governors.

| | Governors. | | | Past Subscriptions. | | | Receipts 1900. | | | | |
|--|------------|-----|-----|---------------------|---------|-----|----------------|------------------------|-----|---|---|
| | £ | s. | d. | Since | Yearly. | | £ | s. | d. | | |
| Brought forward ... | ... | ... | ... | ... | ... | ... | 440 | 17 | 0 | | |
| *Atkins, Mrs., 106, Trinity-road, Upper Tooting, S.W. ... | | | | 1886 | 1 | 1 | 0 | S | 1 | 1 | 0 |
| *Atkinson, Miss M. A., 27, Elgin-cr., W. Atkinson, Col. S. E., J.P., late of 79, Talgarth-road, W. ... | | | | 1881 | 1 | 1 | 0 | S | 1 | 1 | 0 |
| *Atkinson, W., Esq., Erwood House, Beckenham, Kent (per Bank) ... | | | | 1899 | 1 | 1 | 0 | | | | |
| *Attenborough, L. Walter, Esq., 11, Charlotte-street, W. (per Bank) ... | | | | 1882 | 1 | 1 | 0 | S | 1 | 1 | 0 |
| *Attenborough, Mrs., 38, Gloucester-gardens, W. ... | | | | 1894 | 1 | 1 | 0 | S | 1 | 1 | 0 |
| *Attye, Miss E. A., Guy's Cliff Lawn, Milverton, Leamington, 1887 ... | 10 | 10 | 0 | 1888 | 1 | 1 | 0 | S | 1 | 1 | 0 |
| *Atwell, Geo., Esq., Athelstane, Muswell-avenue, Muswell-hill, N. ... | | | | 1893 | 1 | 1 | 0 | S | 2 | 2 | 0 |
| | | | | 1899 | 2 | 2 | 0 | | | | |
| *Auerbach, Mrs. J., 35, Sloane-gds., S.W. (per Bank) ... | | | | 1892 | 1 | 1 | 0 | S | 1 | 1 | 0 |
| *Auldjo, John Rose, Esq., 30, Chester-terrace, N.W., 1896 ... | 10 | 10 | 0 | | | | | | | | |
| *Austen, The Rev. H. Morland, 45, Hertford-street, Mayfair, W., 1895 ... | 10 | 10 | 0 | | | | | | | | |
| *Austen, J. S., Esq., 40, St. John's Wood-park, N.W., 1899 ... | 10 | 10 | 0 | | | | | | | | |
| *Austen-Leigh, W., Esq., 2, Norfolk-crescent, W., 2 Donations, 1882-90... | 15 | 10 | 0 | | | | | D | 5 | 0 | 0 |
| *Austen-Leigh, Mrs., 2, Norfolk-cres., W., 1882 ... | 11 | 10 | 0 | | | | | | | | |
| *Austin, Edwin, Esq., J.P., 133, Highbury-new-park, N. ... | | | | 1889 | 1 | 1 | 0 | S | 1 | 1 | 0 |
| *Avebury, The Right Hon. Lord, 2, St. James's-square, S.W., 1896 ... | 10 | 10 | 0 | | | | | | | | |
| *Aveling, Mrs. H. F., 39, Courtfield-gardens, S.W.... | | | | 1897 | 1 | 1 | 0 | S | 1 | 1 | 0 |
| *Awdry, Mrs., 2, Hyde Park-street, W.... | | | | 1894 | 1 | 1 | 0 | S | 1 | 1 | 0 |
| *Aylesbury Dairy Co., St. Petersburgh-place, Kensington, W. ... | | | | 1878 | 2 | 2 | 0 | S | 2 | 2 | 0 |
| *Ayrton, The Misses, 52, Regent's-park-road, N.W. ... | | | | 1866 | 1 | 1 | 0 | S | 1 | 1 | 0 |
| *"B. B." ... | | | | 1888 | 2 | 2 | 0 | S | 2 | 2 | 0 |
| *B. H., 1893... B. M. A. ... | 10 | 10 | 0 | 1886 | 1 | 1 | 0 | S'00 & 1901 D | 2 | 0 | 0 |
| *B. M. W., 2 Dons, 1896-98 ... | 15 | 10 | 0 | | | | | | | | |
| *Backler, H. McL., Esq., Norland, Champion-park, Denmark Hill, S.E., 1889 | 10 | 10 | 0 | | | | | | | | |
| *Bacon, His Honor Judge F. H., 1, Kensington-gardens-terrace, W., 1885 ... | 10 | 10 | 0 | | | | | | | | |
| *Bacon, The Rev. Hugh, Baxterley Rectory, Atherstone ... | | | | | | | | S'98 to 1900 | 3 | 3 | 0 |
| *Bacon, R., Esq. (address unknown), 1867 | 15 | 0 | 0 | | | | | | | | |
| Carried forward ... | ... | ... | ... | ... | ... | ... | ... | ... | 478 | 1 | 0 |

*Are Governors.

| | Governors. | Past Subscriptions. | | | Receipts 900. | | | | | | | |
|--|------------|---------------------|-----|------|---------------|---------|---|-------------|----|-----|----|---|
| | | £ | s. | d. | Since | Yearly. | £ | s. | d. | | | |
| Brought forward ... | ... | ... | ... | ... | | 478 | 1 | 0 | | | | |
| *Baddeley, Miss, Meadowview, Sydenham-park, 1894 ... | 10 | 10 | 0 | 1899 | 1 | 1 | 0 | S | 1 | 1 | 0 | |
| *Bader, Mrs., Stoke Ferry, Norfolk ... | 10 | 10 | 0 | | | | | | | | | |
| *Baggallay, Claude, Esq., K.C., 20, Elvaston-place, S.W., 1892 ... | 10 | 10 | 0 | | | | | | | | | |
| Bagley, Edmd. Thos., Esq., Craven House, Stamford Hill, N. ... | | | | 1898 | 2 | 2 | 0 | S'99 | 1 | 1 | 0 | |
| *Bagot The Hon. Mrs., 43, Rutland-gate, S.W. ... | | | | | | | | S'98 | 3 | 3 | 0 | |
| Bagshawe, Mrs. Edmund, 13, St. James's-square, Bath ... | | | | | | | | to | | | | |
| *Bailey, James E. B., Esq., J.P., Dock-four, Inverness, N.B., 1895 ... | 10 | 10 | 0 | | | | | 1900 | S | 2 | 2 | 0 |
| *Bailey, Miss M. E., 63, Kensington-gardens-square, W. ... | | | | 1888 | 1 | 1 | 0 | | D | 3 | 3 | 0 |
| *Bailey's Hotel, South Kensington, S.W. (per Messrs. Spiers & Pond, Ltd., New Bridge-street, E.C.) ... | | | | 1889 | 1 | 1 | 0 | S | | 5 | 5 | 0 |
| *Baillet, Le Comte de, 51, Eaton-place, S.W. (per Bank) ... | | | | 1895 | 1 | 1 | 0 | S | | 1 | 1 | 0 |
| *Baillie, Mrs., 73, Harcourt-terrace, S.W. (per Bank) ... | | | | 1894 | 1 | 1 | 0 | S | | 1 | 1 | 0 |
| *Baily, Mrs. L., 50, Queen's-gate, S.W. | | | | 1890 | 1 | 1 | 0 | S'99 & 1900 | | 2 | 2 | 0 |
| *Bain, J. G., Esq., 1, Haymarket, S.W., (per Bank) ... | | | | 1882 | 1 | 1 | 0 | S | | 1 | 1 | 0 |
| *Baines, J. W., Esq., 14, Pembroke-gardens, S.W. ... | | | | 1894 | 1 | 1 | 0 | S | | 1 | 1 | 0 |
| *Baird, The Lady, 41, Berkeley-square, W. (per Bank) ... | | | | 1883 | 1 | 1 | 0 | S | | 1 | 1 | 0 |
| *Baird, Mrs., The Green, Southgate, 1897 | 10 | 10 | 0 | 1897 | 1 | 1 | 0 | S | | 1 | 1 | 0 |
| *Bairdsmith, Mrs., 81, Lexham-gardens, W. | | | | | | | | | | | | |
| *Baker, S. H., Esq., 3, Highbury-new-park, N., 1891 ... | 10 | 10 | 0 | | | | | | | | | |
| *Baker, Wm., Esq., 10, New Court, Carey-street, W.C. (per Bank) ... | | | | 1888 | 1 | 1 | 0 | S | | 1 | 1 | 0 |
| *Baker & Co., Messrs. Chas., 273, High Holborn, W.C. ... | | | | 1883 | 5 | 5 | 0 | S | | 5 | 5 | 0 |
| *Balfour, Archibald, Esq., 65, Pont-street, S.W. (per Bank) ... | | | | 1892 | 1 | 1 | 0 | S | | 1 | 1 | 0 |
| *Balfour, Capt. Chas. B., M.P., 14, Grosvenor-crescent, S.W. ... | | | | 1894 | 5 | 0 | 0 | S | | 5 | 0 | 0 |
| *Balfour, Harington, Esq., Belton, Camberley, Surrey (per Bank) ... | | | | 1890 | 2 | 0 | 0 | S | | 1 | 1 | 0 |
| *Balfour, Miss K., 53, Cheniston-gardens, W. ... | | | | 1895 | 1 | 1 | 0 | S | | 1 | 1 | 0 |
| *Balfour, Mrs., 76, Inverness-terrace, W. | | | | 1893 | 1 | 1 | 0 | S | | 1 | 1 | 0 |
| *Balfour of Burleigh, The Rt. Hon. Lord, K.T., 47, Cadogan-square, S.W., 1882 | 10 | 10 | 0 | | | | | | | | | |
| *Ball, Mrs., Ashbuton Cott., Roehampton | | | | 1886 | 1 | 1 | 0 | S | | 1 | 1 | 0 |
| *Ball, Major F. A., 41, Beaufort-gardens, S.W. ... | | | | 1887 | 1 | 1 | 0 | S | | 1 | 1 | 0 |
| Carried forward ... | | | | | | | | | | 519 | 16 | 0 |

*Are Governors.

| | Governors. | Past Subscriptions. | | | Receipts 1900. | | | | |
|---|------------|---------------------|---------|---|----------------|----|-----|----|----|
| | | Since | Yearly. | | £ | s. | d. | | |
| | £ | s. | d. | £ | s. | d. | £ | s. | d. |
| Brought forward ... | ... | ... | ... | | | | 519 | 16 | 0 |
| *Balli, John, Esq., 50, Holland-park, W., 1887 ... | 15 | 15 | 0 | | | | | | |
| *Balmer, J. P., Esq., 10, Philbeach-gardens, S.W.... | 1893 | 1 | 1 | 0 | S | | 1 | 1 | 0 |
| *Bamberger, Louis, Esq., 3, Lancaster-road, N.W., 1899 ... | 10 | 10 | 0 | | | | | | |
| *Banbury, Mrs. Fredk., 80, Cadogan-sq., S.W. ... | 1892 | 3 | 3 | 0 | S | | 3 | 3 | 0 |
| *Bancroft, Sir Squire, 18, Berkeley-square, W. (per Bank) ... | 1887 | 1 | 1 | 0 | S | | 1 | 1 | 0 |
| *Bank of England, Governor and Company of, 5 Donations, 1838-92 ... | 377 | 10 | 0 | | | | | | |
| *Bankes, J. E., Esq., 13, Tite-street, S.W. | 1896 | 1 | 1 | 0 | S | | 1 | 1 | 0 |
| *Bankes, Miss, 9, Wilton-pl., S.W., 1896 | 10 | 10 | 0 | | | | | | |
| *Bankes, Mrs. Ralph V., 39, St. George's-square, S.W. (per Bank) ... | 1896 | 1 | 1 | 0 | S | | 1 | 1 | 0 |
| *Bannatyne, The Rev. C. (address unknown), 1882 ... | 10 | 10 | 0 | | | | | | |
| *Bannatyne, Mrs., 54, Gloucester-terrace, Hyde Park, W. ... | 1883 | 1 | 1 | 0 | S | | 1 | 1 | 0 |
| *Bannehr, W. J., Esq., 7, Glensdale-road, Brockley ... | 1896 | 1 | 1 | 0 | S'99 | | 1 | 1 | 0 |
| *Bannerman, Jas. Campbell, Esq., 43, Montagu-square, W. ... | 1898 | 1 | 1 | 0 | S | | 1 | 1 | 0 |
| *Bannister, Chas. A., Esq., 192, Earl's Court-rd., S.W., 2 Donations, 1892-97 | 13 | 0 | 0 | | | | | | |
| *Barber, Mrs. Frederick, 24, Portland-place, W. (per Bank)... | 1888 | 1 | 1 | 0 | S | | 1 | 1 | 0 |
| *Barclay, A. C., Esq., 25, Bolton-street, W., 1890 ... | 10 | 10 | 0 | | | | | | |
| *Barclay, Geo., Esq., 5, Grosvenor-cr., S.W., 1886 ... | 10 | 10 | 0 | | | | | | |
| *Barclay, Hedworth T., Esq., 31, Lennox-gardens, S.W., 1886 ... | 10 | 10 | 0 | | | | | | |
| *Barclay, J. G., Esq., 5, Grosvenor-cres., S.W., 5 Donations, 1883-94 ... | 96 | 0 | 0 | | | | | | |
| *Barclay, Mrs. J. G., Knotts-green, Leyton, 1897 ... | 10 | 10 | 0 | | | | | | |
| *Barclay, Miss Ford, 41, York-ter., N.W. | 1888 | 1 | 1 | 0 | S | | 1 | 1 | 0 |
| *Barclay, Robert, Esq., Kylemore, Wimbledon ... | 1896 | 1 | 1 | 0 | S | | 1 | 1 | 0 |
| *Barclay, Bevan. & Co., Messrs., Lombard-street, E.C., 3 Donations, 1839-84 ... | 173 | 10 | 0 | | | | | | |
| *Baring, E., Esq. (address unknown), 1882 | 25 | 0 | 0 | | | | | | |
| *Baring, F., Esq. (address unknown) (per Bank), 1884 ... | 100 | 0 | 0 | | | | | | |
| *Baring, Godfrey, Esq., 36, Wilton-place, S.W., 1898 ... | 10 | 10 | 0 | | | | | | |
| *Baring, John, Esq., Oakwood, Chichester, Sussex, 5 Donations, 1853-84 ... | 41 | 15 | 0 | | | | | | |
| *Baring, Thos., Esq., 15, Queen-street, Mayfair, W. (per Bank) ... | 1896 | 1 | 1 | 0 | S | | 1 | 1 | 0 |
| *Baring Bros., Messrs., 8, Bishopsgate-street Within, E.C., 1882 ... | 100 | 0 | 0 | | | | | | |
| Carried forward ... | ... | ... | ... | | | | 534 | 10 | 0 |

*Are Governors.

| | Governors. | | | Past Subscriptions. | | | Receipts 1900. | | | | |
|---|------------|-----|-----|---------------------|---------|-----|----------------|-----|-----|----|----|
| | £ | s. | d. | Since | Yearly. | | | £ | s. | d. | |
| | | | | | £ | s. | d. | | | | |
| Brought forward ... | ... | ... | ... | | ... | ... | | 534 | 10 | 00 | |
| *Barker, E. S., Esq., 24, Ryder-st., S. W., 1887 | 10 | 10 | 0 | | | | | | | | |
| *Barker, Miss, 16, Cornwall-terrace, N.W. | | | | 1873 | 2 | 2 | 0 | S | 2 | 2 | 00 |
| *Barker, Mrs. Fredk., 12, Cranley-place, S.W. (per Bank) | | | | 1888 | 2 | 2 | 0 | S | 2 | 2 | 00 |
| *Barker & Co., Ltd., Messrs. J., Kensington High-st., W., 3 Donations, 1882-87 Barker, <i>vide</i> Raymond-Barker. | 23 | 2 | 0 | 1888 | 5 | 5 | 0 | S | 10 | 10 | 00 |
| *Barkworth, W. T., Esq., 6, Rossetti-studios, Chelsea, 1896 | 10 | 10 | 0 | | | | | | | | |
| *Barlow, F. Pratt, Esq., Lynchmere, Haslemere (per Bank) | | | | 1884 | 3 | 3 | 0 | S | 3 | 3 | 00 |
| *Barlow, Sir T., Bart., M.D., F R C.P., 10, Wimpole-street, W. | | | | 1883 | 1 | 1 | 0 | S | 2 | 2 | 00 |
| | | | | 1890 | 2 | 2 | 0 | | | | |
| *Barnard, The Rt. Hon. Lord, 74, Eaton-place, S.W. (per Bank) | | | | 1889 | 2 | 2 | 0 | S | 2 | 2 | 00 |
| *Barnard, Mrs. E., 49, Argyll-road, W. (per Bank) | | | | 1890 | 1 | 1 | 0 | S | 1 | 1 | 00 |
| *Barnes, F., Esq., Ellesmere, Grove Hill, Woodford, E. | | | | 1898 | 1 | 1 | 0 | S | | | |
| *Barnes, F. Gorell, Esq., D.L., 19, Bramham-gardens, S.W. | | | | 1898 | 1 | 1 | 0 | S | 1 | 1 | 00 |
| *Barnes, John, Esq. (address unknown), before 1857 | | | | | | | | | | | |
| *Barnes, Messrs. John & Co., Ltd., 191 &c., Finchley-road | | | | | | | | S | 10 | 10 | 00 |
| *Barnet, Mrs. Frank, 16, Young-street, W. (per Bank) | | | | 1896 | 1 | 1 | 0 | S | 1 | 1 | 00 |
| *Barnett, H., Esq., 2, Victor-road, Seven Sisters-road, N. | | | | 1899 | 1 | 1 | 0 | S | 1 | 1 | 00 |
| *Barnett, Hoare, & Co., Messrs., Lombard-street, E.C., 1862 | 21 | 0 | 0 | | | | | | | | |
| *Barnett's Hotel, 39, Craven-street, W.C. | | | | 1899 | 2 | 2 | 0 | S | 2 | 2 | 00 |
| *Barnewall, Capt. C. H., 8, Granville-pl., W. (per Bank) | | | | 1883 | 2 | 2 | 0 | S | 2 | 2 | 00 |
| *Barr, E. G., Esq., 76, Holland-park, W. (per Bank) | | | | 1880 | 1 | 1 | 0 | S | | | |
| *Barratt, Mrs. Alfred (address unknown), 1883 | 10 | 10 | 0 | | | | | | | | |
| *Barrell, W., Esq., 46, Manchester-st., W. | | | | 1879 | 1 | 1 | 0 | S | 1 | 1 | 00 |
| *Barrett, H., Esq., M.D., &c., 49, Gordon-square, W.C. | | | | 1899 | 1 | 1 | 0 | S | 1 | 1 | 00 |
| Barrett, J. J., Esq., 178, Hornsey-rd., N. | | | | | | | | S | 1 | 1 | 00 |
| *Barrington, The Hon. Eric, 62, Cadogan-place, S.W. (per Bank), 1891 | 10 | 0 | 0 | 1887 | 5 | 0 | 0 | S | 5 | 0 | 00 |
| *Barrington, The Hon. William, Foreign Office, S.W., 1887 | 10 | 10 | 0 | | | | | | | | |
| *Barrow, R. P., Esq., 27, Old Broad-st., E.C., 1882 (per Bank) | 10 | 10 | 0 | 1839 | 1 | 1 | 0 | S | 1 | 1 | 00 |
| *Barry, Douglas H., Esq., 23, Palace Gate, W. (per Bank) | | | | 1892 | 1 | 1 | 0 | S | 1 | 1 | 00 |
| *Barry, Sir F. Tress, Bart., M.P., St. Leonard's-hill, Windsor, 1887 | 10 | 10 | 0 | | | | | | | | |
| Carried forward ... | ... | ... | ... | | | | | | 585 | 14 | 00 |

*Are Governors.

| | Governors. | | | Past Subscriptions. | | | Receipts 1900. | | | | |
|---|------------|-----|-----|---------------------|---------|---|----------------|----|-------------|----|---|
| | £ | s. | d. | Since | Yearly. | | £ | s. | d. | | |
| Brought forward .. | ... | ... | ... | | | | 585 | 14 | 0 | | |
| *Barry, Capt. Lionel E. (address unknown), (per Bank) ... | | | | 1892 | 1 | 1 | 0 | S | 1 | 1 | 0 |
| *Barry, W. F., Esq., 54, Oakley-street, Chelsea, S.W. ... | | | | 1893 | 1 | 1 | 0 | S | 1 | 1 | 0 |
| *Barter, H., Esq., 47, Botolph-lane, E.C., 1885 ... | 10 | 10 | 0 | | | | | | | | |
| *Bartlett, E. H. H., Esq., 41, Hyde-park-square, W. ... | | | | 1897 | 1 | 1 | 0 | S | 1 | 1 | 0 |
| *Bartlett, H. H., Esq., for Queen's Mansions, Victoria-street, S.W. ... | | | | 1895 | 2 | 2 | 0 | S | 2 | 2 | 0 |
| Bartlett, Mrs., 57, Fellows-road, N.W. ... | | | | | | | | S | 1 | 1 | 0 |
| *Barton, B. F., Esq., Burley, Woolton-hill, Newbury, 1888... .. | 10 | 10 | 0 | | | | | | | | |
| *Barton, E. A., Esq., M.R.C.S., L.R.C.P., 35, Cheniston-gardens, W. ... | | | | 1899 | 1 | 1 | 0 | S | 1 | 1 | 0 |
| *Barton, J. Kingston, Esq., M.R.C.P., M.R.C.S., 2, Courtfield-road, S.W. ... | | | | 1887 | 1 | 1 | 0 | S | 1 | 1 | 0 |
| Barton, Miss A. G., 43, Edgware-rd, W. ... | | | | | | | | D | 0 | 10 | 0 |
| *Barton, Major-Gen. R., 25, Nevern-mans., Earl's Court, S.W. (per Bank) ... | | | | 1897 | 1 | 1 | 0 | S | 1 | 1 | 0 |
| *Bartram, Miss, 26, Highbury-grange, N. ... | | | | 1891 | 1 | 1 | 0 | S | 1 | 1 | 0 |
| *Bass, Ratcliff, Gretton & Co., Limited, Messrs., King's-rd, St. Pancras, N.W. 1892 ... | 10 | 10 | 0 | | | | | | | | |
| *Bastard, E. R., Esq. (address unknown), 1890 ... | | | | | | | | | | | |
| *Batchelor, Fredk., Esq., 55, Abingdon-villas, W. ... | | | | 1893 | 1 | 1 | 0 | S | 1 | 1 | 0 |
| *Bateman, Sir Alfd. E., K.C.M.G., Woodhouse, Wimbledon-park ... | | | | 1897 | 1 | 1 | 0 | S | 1 | 1 | 0 |
| *Bateman, Mrs. R. S., 7, Rosary-gardens, S.W. (per Bank) ... | | | | 1894 | 1 | 1 | 0 | S | 1 | 1 | 0 |
| *Bates, The Lady, 14, Cavendish-sq., W. ... | | | | 1897 | 1 | 1 | 0 | S | paid in '99 | | |
| *Bates, S.E., Esq., 29, Hyde-park-square, W. ... | | | | 1885 | 2 | 2 | 0 | S | 2 | 2 | 0 |
| *Bateson, Lieut.-Gen., Ranger's Lodge, Hyde-park, W., 1888 ... | 10 | 10 | 0 | | | | | | | | |
| Bathe, <i>vide de Bathe</i> . | | | | | | | | | | | |
| *Batho, Mrs. J. A., Lindisfarne, Grange-gardens, Eastbourne, Sussex ... | | | | 1885 | 1 | 1 | 0 | S | 1 | 1 | 0 |
| *Battam, F. T., Esq., 47, Campden Hill-square, W. (per Bank) ... | | | | 1896 | 1 | 1 | 0 | S | 1 | 1 | 0 |
| *Baumbach, Mrs. L., 105, Lancaster-gate, W., 1890... .. | 10 | 10 | 0 | | | | | | | | |
| *Baumer, Edward, Esq., 66, Boundary-rd., N.W. ... | | | | 1881 | 1 | 1 | 0 | S | 1 | 1 | 0 |
| *Bax, A. Ridley, Esq., Ivy Bank, Haverstock-hill, N.W. ... | | | | 1886 | 1 | 1 | 0 | S | 1 | 1 | 0 |
| *Bayford, R. A., Esq., K.C., 11, Cleveland-square, W. (per Bank) ... | | | | 1889 | 1 | 1 | 0 | S | 1 | 1 | 0 |
| *Bayley, The Rev. C. J., 3, Phillimore-gardens, W. ... | | | | 1898 | 1 | 1 | 0 | S | 1 | 1 | 0 |
| *Bayley, T., Esq. (address unknown), 2 Donations, 1865-82 ... | 21 | 0 | 0 | | | | | | | | |
| Carried forward ... | ... | ... | ... | | | | | | 608 | 5 | 0 |

*Are Governors.

| | Governors. £ s. d. | Past Subscriptions. | | | Receipts 1900. | | | | |
|--|-----------------------|---------------------|---------|-----|----------------|-----|-------------|----|---|
| | | Since | Yearly. | | £ | s. | d. | | |
| | | | £ | s. | d. | | | | |
| Brought forward ... | ... | ... | ... | ... | ... | 608 | 5 | 0 | |
| *Bayne, Miss, 40, York-terr., N.W., 1882 | 10 10 0 | | | | | | | | |
| *Bazley, Sir Thomas, Bart., Hatherop Castle, Fairford, Gloucestershire, 1893 | 10 10 0 | | | | | | | | |
| *Beach, Hulbert, Esq., 27 to 29, Sloane-street, S.W. ... | | 1895 | 2 | 2 | 0 | S | 2 | 2 | 0 |
| *Beadle, Maj.-Gen. Jas. P., 6, Queen's-gate-gardens, W. (per Bank) ... | | 1888 | 2 | 2 | 0 | S | 1 | 1 | 0 |
| *Beale, Dr. Lionel, F.R.S., 61, Grosvenor-street, W., 1887 ... | 10 10 0 | | | | | | | | |
| *Beale, J. S., Esq., 32, Holland-park, W. | | 1880 | 5 | 5 | 0 | S | 5 | 5 | 0 |
| *Beale, Wm., Esq., 373, Holloway-road, N. | | 1896 | 2 | 2 | 0 | S | 1 | 1 | 0 |
| *Bean, A. W. T., Esq., 47, Princes-square, W., 2 Donations, 1892-97 ... | 15 15 0 | | | | | | | | |
| *Beard, Mrs., 3, Campden-hill-court, Kensington, W. ... | | 1898 | 1 | 1 | 0 | S | 1 | 1 | 0 |
| *Beattie, Miss (address unknown), 1889... Beattie, Miss, c/o Major-Gen. Finch ... | 15 15 0 | | | | | D | 1 | 0 | 0 |
| *Beaufort, The Rev. D. A., M.A., Lewisham, S.E., 1886 ... | 10 10 0 | | | | | | | | |
| *Beaufort, Miss, 62, Montagu-square, W. | | 1884 | 1 | 1 | 0 | S | 1 | 1 | 0 |
| *Beaumont, Violet, Lady, 49, Eaton-place, S.W. ... | | 1895 | 1 | 1 | 0 | S | 2 | 2 | 0 |
| *Beaumont, Mrs. E. C., 1, Blessington-road, Lee, S.E. ... | | 1888 | 1 | 1 | 0 | S | 1 | 1 | 0 |
| *Beaumont, Samuel, Esq., 53, Burton-road, Brixton ... | | 1898 | 1 | 1 | 0 | S | 1 | 1 | 0 |
| *Beckford, Miss H., Orford House, Ham Common, Surrey ... | | 1893 | 1 | 1 | 0 | S | 1 | 1 | 0 |
| *Beddington, D. L., Esq., 4, Sussex-sq., W. | | 1890 | 2 | 2 | 0 | S | 2 | 2 | 0 |
| *Beddington, J. H., Esq., 16, Sussex-place, N.W. ... | | 1895 | 1 | 1 | 0 | S | 1 | 1 | 0 |
| *Beddington, Mrs. Maurice, 91, Lancaster-gate, W. ... | | 1893 | 1 | 1 | 0 | S | 1 | 1 | 0 |
| *Bedford, His Grace the Duke of, 15, Belgrave-square, S.W., 1893 ... | 10 10 0 | | | | | | | | |
| *Bedford, Edwin, Esq. (address unknown), 1875 ... | | | | | | | | | |
| *Bedford College, 8, York-place, W. ... | | 1884 | 2 | 2 | 0 | S | 2 | 2 | 0 |
| *Beech, Mrs., 2, Eaton-place, S.W. ... | | 1897 | 1 | 1 | 0 | | | | |
| *Beeman, Mrs. W. H., 105, Warwick-road, S.W. ... | | 1898 | 1 | 1 | 0 | S | 1 | 1 | 0 |
| *Beesly, Professor E. S., 53, Warrington-crescent, W. ... | | 1891 | 1 | 1 | 0 | S | 1 | 1 | 0 |
| *Bevor, Sir H. R., Bart., M.D., 17, Wimpole-street, W. ... | | 1896 | 1 | 1 | 0 | S | 1 | 1 | 0 |
| *Bevor, Mrs. W. C., Horton Manor, near Slough, 1882 ... | 10 10 0 | | | | | | | | |
| *Behrend, Mrs. Henry, 7, Stanhope-ter., W. | | 1895 | 1 | 1 | 0 | S | paid in '99 | | |
| *Behrens, Henry, Esq., 34, Gloucester-square, W. ... | | 1887 | 1 | 1 | 0 | S | 1 | 1 | 0 |
| *Behrens, Miss, 28, Avenue-road, N.W., 1881 (per Bank) ... | 10 10 0 | 1881 | 3 | 3 | 0 | S | 3 | 3 | 0 |
| *Behrens, Sydney L., Esq., 6, Fellows-road, N.W. ... | | 1887 | 1 | 1 | 0 | S | 1 | 1 | 0 |
| Carried forward ... | ... | ... | ... | ... | ... | | 640 | 15 | 0 |

*Are Governors.

| | Governors. | Past Subscriptions. | | | Receipts 1900. | | |
|---|------------|---------------------|---------|--------------|----------------|------|----|
| | | Since | Yearly. | | £ | s. | d. |
| | £ | s. | d. | £ | s. | d. | |
| Brought forward ... | ... | ... | ... | | 640 | 15 0 | |
| *Belgrave, Wm., Esq., Southill House, Cranmore, Shepton Mallet (per Bank) | | 1890 | 1 1 0 | S | 1 | 1 0 | |
| *Belhaven & Stenton, The Rt. Hon. Lord, 41, Lennox-gardens, S.W. ... | | 1891 | 1 1 0 | S | 1 | 1 0 | |
| *Bell, John H. A., Esq., 77, Holland-park, W., 1898 ... | 10 10 0 | | | | | | |
| *Bell, Miss L. G., 8, Vicarage-gardens, W. | | 1892 | 1 1 0 | S | 1 | 1 0 | |
| *Bell, Miss Spencer, 1, Devonshire-pl., W., 1896 ... | 10 10 0 | | | | | | |
| *Bell, Mrs. R.C., 30, Egerton-crest., S.W. | | 1888 | 1 1 0 | S | 1 | 1 0 | |
| *Bell, Mrs. William, 20, The Grove, Boltons, S.W., 1887 ... | 10 10 0 | 1896 | 2 2 0 | S | 2 | 2 0 | |
| *Bell, Messrs. John, & Co., 225, Oxford-street, W. ... | | 1892 | 2 2 0 | S | 2 | 2 0 | |
| *Bell, Stewards, May, & How, Messrs., 49, Lincoln's-inn-fields, W.C. ... | | 1884 | 3 3 0 | S | 2 | 2 0 | |
| <i>Bell, W., Esq., Esam House, Streatham Common, 1900 ...</i> | | | | | | | |
| *Bellis, E., Esq., F.R.C.S., 81, Holland-park-avenue, W. ... | | 1897 | 1 1 0 | | | | |
| *Belper, The Right Hon. Lord and Lady Kingston, Derby ... | | | | S'98 to 1900 | 3 | 3 0 | |
| *Bendit, Mrs. Max., 23, Belsize-park, N.W. | | 1898 | 1 1 0 | S | 1 | 1 0 | |
| *Benecke, Miss, 18, Canfield-gardens, N.W. | | 1892 | 1 1 0 | S | 1 | 1 0 | |
| *Benett, Miss E. A., Sisters of Bethany, House of Retreat, Lloyd-sq., W.C. (per Bank) ... | | 1896 | 2 2 0 | S | 2 | 2 0 | |
| *Benjamin, H. N., Esq., 34, Devonshire-place, W. ... | | 1896 | 1 1 0 | S | 1 | 1 0 | |
| Benjamin, Mrs. Constance, 122, Ports-down-road, W. ... | | | | S | 1 | 1 0 | |
| *Bennett, E. Layton, Esq., 6, Dennington-park-road, N.W. ... | | 1898 | 1 1 0 | S | 1 | 1 0 | |
| *Bennett, Miss, 13, Endsleigh-gardens, N.W. ... | | 1897 | 1 1 0 | S | 1 | 1 0 | |
| *Bennett, Wm., Esq. (address unknown), 3 Donations, 1883-4 ... | 131 10 0 | | | | | | |
| *Benskin, Mrs. Thos., 78, Mount-st., W. (per Bank) ... | | 1897 | 1 1 0 | S | 1 | 1 0 | |
| *Benson, Wm. Denman, Esq., 55, Court-field-gardens, S.W., 1891 ... | 10 10 0 | | | | | | |
| *Bentinck, Henry A., Esq., 60, Cadogan-square, S.W., 1898 ... | 10 10 0 | | | | | | |
| *Bentwich, F. C., Esq., 16, Mansfield-street, W. ... | | 1896 | 1 1 0 | | | | |
| *Bentwich, Herbert, Esq., LL.B., Corporation Chambers, Guildhall-yd., E.C. | | 1893 | 1 1 0 | S | 1 | 1 0 | |
| *Benyon, Richard, Esq., Englefield House, Theale, near Reading, Berks, 4 Donations, 1878-87 ... | 505 0 0 | | | | | | |
| *Benyon, Mrs., ditto, 2 Dons., 1891-3 ... | 205 0 0 | | | | | | |
| *Bergman, Conrad, Esq., 29, Priory-road, N.W., 1889 ... | 10 10 0 | | | | | | |
| Carried forward ... | ... | | | | 664 | 18 0 | |

*Are Governors.

| | Governors. | | | Past Subscriptions. | | | | Receipts 1900. | | | |
|---|------------|-----|-----|---------------------|---------|-----|-----|----------------|-----|----|---|
| | £ | s. | d. | Since | Yearly. | | | £ | s. | d. | |
| Brought forward ... | ... | ... | ... | ... | ... | ... | | 664 | 18 | 0 | |
| *Berkeley, Miss A., 7, Wilton-cres., S.W. (per Bank) ... | | | | 1892 | 1 | 1 | 0 | S | 1 | 1 | 0 |
| *Berkeley Hotel Co., Ltd., 77, Piccadilly, W. | | | | 1898 | 2 | 2 | 0 | S | 2 | 2 | 0 |
| *Berman's Charity, The Trustees of (per Wm. Mallett, Esq., 22, College Hill, E.C.), 21 Donations, 1872-99 ... | 299 | 5 | 0 | | | | | D | 21 | 0 | 0 |
| Bernard, Percy B., Esq., Castle Hacket, Tuam, co. Galway ... | | | | 1891 | 1 | 1 | 0 | S | 1 | 0 | 0 |
| *Berners, Chas. H., Esq., Woolverstone-park, Ipswich, 3 Dons., 1891-94 ... | 21 | 0 | 0 | | | | | | | | |
| *Berrill, Chas. G., Esq., 47, Killieser-avenue, Streatham, 1897 ... | 10 | 10 | 0 | | | | | | | | |
| *Bertie, The Hon. Francis L., 21, Hertford-street, W., 1887 ... | 10 | 10 | 0 | | | | | | | | |
| *Bertram, J. A., Esq., 29, York-terr., N.W. Beswick, <i>vide</i> Myers-Beswick. | | | | 1899 | 1 | 1 | 0 | S | 1 | 1 | 0 |
| *Betts, E. G., Esq., M.R.C.S., L.D.S., 37, Cavendish-square, W., 1897 ... | 10 | 10 | 0 | | | | | | | | |
| *Bevan, Frank A., Esq., Ludgrove, New Barnet, Herts, 1887 ... | 10 | 10 | 0 | | | | | | | | |
| *Bevan, The Hon. Mrs. Yorke, 9, Rutland-gate, S.W. ... | | | | 1892 | 1 | 1 | 0 | S | 1 | 1 | 0 |
| *Beyfus, Mrs. P., 25, Leinster-gardens, W. 1890 ... | 10 | 10 | 0 | | | | | | | | |
| Beynon, <i>vide</i> Crowther-Beynon. | | | | | | | | | | | |
| *Bibby, Frank, Esq., J.P., Sansaw, Shrewsbury ... | | | | 1896 | 1 | 1 | 0 | S | 1 | 1 | 0 |
| *Bickerstaff, Lieut.-Colonel R., 16, Elm-park-gardens, S.W., 1888 ... | 10 | 10 | 0 | | | | | | | | |
| *Bickersteth, J. P., Esq., Grove Mill House, Watford, Herts ... | | | | 1884 | 2 | 2 | 0 | S | 2 | 2 | 0 |
| *Bicknell, The Rev. C. B., M.A., 17, Dawson-place, W., 1868 ... | 10 | 10 | 0 | | | | | | | | |
| *Biddle, W. Rolles, Esq., 43, Rosary-gardens, S.W. (per Bank) ... | | | | 1896 | 1 | 1 | 0 | S | 1 | 1 | 0 |
| *Biddulph, Michael, Esq., M.P., 19, Ennis-more-gardens, S.W., 1854 ... | 10 | 10 | 0 | | | | | | | | |
| *Bidwell, Miss L., 1, Melrose-road, South-fields, S.W. (per Bank) ... | | | | 1898 | 1 | 1 | 0 | { S | 1 | 1 | 0 |
| *Biehl, Thos., Esq., Colney Hatch-lane, Muswell-hill, N., 2 Donations, 1864-81 | 73 | 10 | 0 | | | | | | | | |
| Bigg, Miss Catherine, 3, Walpole-terr., Brighton ... | | | | | | | | D | 10 | 10 | 0 |
| *Bigge, F. W., Esq. (address unknown) 1891 ... | 10 | 10 | 0 | | | | | | | | |
| *Bigge, Arthur W., Esq., 88, West Hill, Wandsworth, 1898 ... | 10 | 10 | 0 | | | | | | | | |
| *Biggs, Miss Ashurst, 3, Alexandra-road, South Hampstead, N.W. (per Bank) | | | | 1896 | 1 | 1 | 0 | S | 1 | 1 | 0 |
| *Bill, C. H., Esq., J.P., North End House, Hursley, Winchester ... | | | | 1882 | 1 | 1 | 0 | S | 1 | 1 | 0 |
| *Bingley, Mrs., 4, Harrington-gdns., S.W. | | | | 1883 | 2 | 2 | 0 | S | 2 | 2 | 0 |
| *Binney, Alex. T., Esq., 10, Queen's-gate-place, S.W. (per Bank) ... | | | | 1890 | 1 | 1 | 0 | S | 1 | 1 | 0 |
| Carried forward ... | ... | ... | ... | ... | ... | ... | ... | | 714 | 4 | 0 |

*Are Governors.

| | Governors. | | | Past Subscriptions. | | | | Receipts 1900. | | | |
|--|------------|-----|-----|---------------------|---------|-----|---|----------------|-----|----|---|
| | £ | s. | d. | Since | Yearly. | | | £ | s. | d. | |
| Brought forward ... | ... | ... | ... | | ... | ... | | 714 | 4 | 0 | |
| *Binnie, Sir Alexr. R., L.C.C., 77, Lad- broke-grove, W. ... | | | | 1896 | 1 | 1 | 0 | S | 1 | 1 | 0 |
| *Birch, H. W., Esq. (address unknown), 1872 | 10 | 10 | 0 | | | | | | | | |
| *Birch, John Wm., Esq., F.R.G.S., Rick- mansworth-pk., Herts., 2 dons., 1890-95 | 12 | 12 | 0 | | | | | | | | |
| Birchall, The Misses C. and H., The Ferns, 133, Green-lanes, N. (per Bank) ... | | | | 1889 | 1 | 1 | 0 | S | 1 | 1 | 0 |
| *Bird, Ang., Esq., 82, Wood-lane, Shep- herd's Bush, W., 1895 ... | 10 | 10 | 0 | | | | | | | | |
| *Bird, Col. Stanley G., 28A, Upper George- street, W. ... | | | | 1884 | 1 | 1 | 0 | | | | |
| *Bird, Mrs. M. B., 92, Crouch Hill, N.... | | | | 1898 | 1 | 1 | 0 | S | 1 | 1 | 0 |
| *Birkbeck, R., Esq., 20, Berkeley-sq., W. | | | | 1894 | 1 | 1 | 0 | S | 1 | 1 | 0 |
| *Birkbeck, W. Lloyd, Esq. (address unknown), 1876 ... | | | | | | | | | | | |
| *Birts, Mrs. A. M., Ashtead Grange, Ash- tead, Surrey ... | | | | 1888 | 1 | 1 | 0 | S | 1 | 1 | 0 |
| *Bischoffsheim, H. L., Esq., F.R.G.S., 75, South Audley-street, W., 1891 ... | 10 | 10 | 0 | | | | | D | 10 | 10 | 0 |
| *Bishop, H. D., Esq., St. Michael's-alley, Cornhill, E.C., 1884 ... | | | | | | | | | | | |
| *Bishop, Fredk., Esq., 23, Highbury New- park, N. ... | | | | 1898 | 1 | 1 | 0 | S | 1 | 1 | 0 |
| *Bisset, Mrs. S. Fenwick, Bagborough House, Taunton, Somerset (per Bank) | | | | 1864 | 1 | 1 | 0 | S | 1 | 1 | 0 |
| *Black, Geo., Esq., 3, Cambrian Villas, Queen's-road, Richmond, 1894 ... | 10 | 10 | 0 | | | | | | | | |
| *Black, Jas. T., Esq., 33, Palace-court, W. | | | | 1898 | 1 | 1 | 0 | S | 1 | 1 | 0 |
| *Black, Mrs. J. T., 33, Palace-court, W. (per Bank) ... | | | | 1894 | 1 | 1 | 0 | | | | |
| *Blackburn, E. M., Esq., 38, Egerton- gardens, S.W., 1895 ... | 10 | 10 | 0 | | | | | | | | |
| *Blackburn, Mrs. W. (per Bank)... | | | | 1883 | 1 | 1 | 0 | | | | |
| *Blackburne, A. J., Esq., Fern Bank, St. Ann's-hill, Wandsworth ... | | | | 1898 | 1 | 1 | 0 | S | 1 | 1 | 0 |
| *Blacker, Mrs., 34, Lennox-gardens, S.W. | | | | 1893 | 5 | 5 | 0 | S | 5 | 5 | 0 |
| *Blackett, E. R., Esq., 8, Burwood-place, W., 2 Donations, 1887-93 ... | 11 | 10 | 0 | | | | | | | | |
| *Blackman, Edward, Esq., 4, Redcliffe-sq., S.W. ... | | | | 1896 | 1 | 1 | 0 | S | 1 | 1 | 0 |
| *Blackwell, Thos. F., Esq. (address unknown), 1889 ... | 10 | 10 | 0 | | | | | | | | |
| *Blackwood, Jas., Esq., Beech-holme, Shoot-up-hill, Brondesbury ... | | | | 1899 | 2 | 2 | 0 | S | 2 | 2 | 0 |
| *Blagden, Mrs. H. A., 60, Lexham-gdns., W. (per Bank) ... | | | | 1887 | 1 | 1 | 0 | S | 1 | 1 | 0 |
| *Blake, T. N., Esq., Bramley House, Anglesey, Gosport (per Bank) ... | | | | 1889 | 1 | 1 | 0 | S | 1 | 1 | 0 |
| *Blake, W. J., Esq. (address unknown), 1867 | 20 | 0 | 0 | | | | | | | | |
| *Blakesley, Miss A., 15, Stanley-cr., W. | | | | 1889 | 2 | 2 | 0 | S | 2 | 2 | 0 |
| *Blane, Miss H., 21, Princes-gardens, S.W. | | | | 1890 | 1 | 1 | 0 | S | 1 | 1 | 0 |
| *Blantyre, The late Right Hon. Lord ... | | | | 1883 | 10 | 10 | 0 | S | 10 | 10 | 0 |
| *Blaxland, W. A., Esq., Fordwich, Nightingale-lane, Balham, 1892 ... | 10 | 10 | 0 | | | | | | | | |
| Carried forward ... | ... | ... | ... | | | | | | 758 | 6 | 0 |

*Are Governors.

| | Governors. | | Past Subscriptions. | | | Receipts 1900. | | | |
|--|------------|-------|---------------------|---------|-----------------|----------------|-------|---|---|
| | £ | s. d. | Since | Yearly. | | £ | s. d. | | |
| Brought forward ... | ... | ... | ... | ... | | 758 | 6 | 0 | |
| *Bligh, John, Esq., 71, High-st., White-chapel ... | | | 1896 | 1 1 0 | S | 1 | 1 | 0 | |
| *Blizard, Miss H. E., 152, Sinclair-rd., W. | | | 1890 | 1 1 0 | S | 1 | 1 | 0 | |
| *Blizard, Mrs., 105, Cambridge-gdns., W. | | | 1887 | 2 2 0 | S | 2 | 2 | 0 | |
| *Blohm, J., Esq., 21, Colvestone-cres., N.E. | | | | | D | 1 | 1 | 0 | |
| *Blomfield, Mrs. F., 51, Frognal, N.W.... | | | 1897 | 1 1 0 | S | 1 | 1 | 0 | |
| *Blumfeld, L., Esq., Brauneck, Hampstead, N.W., 1889 ... | 10 | 10 | 0 | | | | | | |
| *Blundell, J. Wagstaff, Esq., Little Park, Hurstpierpoint, Sussex (per Bank) ... | | | 1893 | 1 1 0 | S | | | | |
| *Blundell-Hollinshead-Blundell, Col. H., M.P., 10, Stratton-st., W. (per Bank) | | | 1892 | 1 1 0 | S | 1 | 1 | 0 | |
| *Blundell - Hollinshead - Blundell, Major-Gen. R., 40, Lennox-gardens, S.W. (per Bank) ... | | | 1885 | 1 1 0 | S | 1 | 1 | 0 | |
| *Blunt, Lt.-Col. G. E. E., 134, Lexham-gardens, W. ... | | | 1897 | 1 1 0 | S | 1 | 1 | 0 | |
| *Blunt, The late Miss S. A. ... | | | 1887 | 1 1 0 | S | 1 | 1 | 0 | |
| *Boardman, Messrs. C., & Sons, Broadway, Stratford ... | | | 1898 | 5 5 0 | S | 5 | 5 | 0 | |
| *Boates, Miss M.G. (address unknown), 1861 | 10 | 10 | 0 | | | | | | |
| *Bodilly, R. H., Esq., 21, Marloes-rd., W. | | | 1894 | 1 1 0 | S | 1 | 1 | 0 | |
| *Boggis-Rolfe, Mrs. C. H., 69, St. George's-sq., S.W. (per Bank) ... | | | 1894 | 1 1 0 | S | 1 | 1 | 0 | |
| *Bohun, Mrs., 9, Holmewood-road North, Brixton-hill ... | | | | | D | 1 | 1 | 0 | |
| Bois, <i>vide</i> Du Bois. | | | | | | | | | |
| *Bolton, Mrs., Penketh, Mount Park-road, Harrow-on-Hill ... | | | 1895 | 1 1 0 | S | 1 | 1 | 0 | |
| *Bon Marché, <i>vide</i> Stoke Newington ... | | | | | | | | | |
| *Bon Marché, 454 & 456, Brixton-rd, S.W. | | | 1897 | 5 5 0 | S | 5 | 5 | 0 | |
| Bond, Alf., Esq., 194, Essex-road, N. ... | | | 1899 | 2 2 0 | | | | | |
| *Bond, E. T., Esq., 153, Queen's-road, Brownswood Park, N. ... | | | 1898 | 1 1 0 | } S'00 & 1901 } | 2 | 2 | 0 | |
| *Bond, Miss F., 42, Frognal, Hampstead | | | 1895 | 1 1 0 | | S | 1 | 1 | 0 |
| *Bond, Mrs., Elm-pk., Hampstead, N.W., 1889 ... | 10 | 10 | 0 | | | | | | |
| *Bond-Cabbell, Mrs. M., Cromer Hall, Cromer (per Bank) ... | | | 1891 | 1 1 0 | S | 1 | 1 | 0 | |
| *Bonham-Carter, Alfred, Esq., 3, Court-field-road, S.W. (per Bank) ... | | | 1880 | 1 1 0 | S | 1 | 1 | 0 | |
| *Bonham-Carter, H., Esq., 5, Hyde-park-square, W. (per Bank) ... | | | 1880 | 1 1 0 | S | 1 | 1 | 0 | |
| *Bonn, Leo B., Esq., Danny-park, Hassocks, Sussex, 1892 ... | 15 | 0 | 0 | 1887 | 1 1 0 | S | 1 | 1 | 0 |
| *Bonnor-Maurice, E. A., Esq., B.A., J.P., 28, Up. Hamilton-terrace, N.W., 1892 | 10 | 10 | 0 | | | | | | |
| *Bonser, W. J., Esq., 29, Highbury New-park, N., 3 Donations, 1865-86 ... | 31 | 10 | 0 | | | | | | |
| *Bonser, Mrs. W. J., ditto, 2 Dons., 1890-1899 ... | 21 | 0 | 0 | | | | | | |
| *Bonsor, Mrs., 11, Up. Belgrave-st., S.W. 1894 ... | 10 | 10 | 0 | 1898 | 3 3 0 | S | 3 | 3 | 0 |
| Carried forward ... | ... | ... | ... | ... | | 794 | 0 | 0 | |

*Are Governors.

| | Governors. | | | Past Subscriptions. | | | Receipts 1900. | | |
|--|------------|-----|-----|---------------------|---------|-----|----------------|-----|-----|
| | £ | s. | d. | Since | Yearly. | | £ | s. | |
| Brought forward ... | ... | ... | ... | | | | 794 | 0 | |
| *Booty, Wm., Esq., 22, Norroy-road, Putney, S.W. ... | | | | 1897 | 1 | 1 0 | S | 1 | 1 0 |
| *Borras, Harry, Esq., 15, Endsleigh-st., W.C. ... | | | | 1892 | 1 | 1 0 | S | 1 | 1 0 |
| *Borrodaile, Miss Edith Francis, 95, Priory-road, West Hampstead, N.W. ... | | | | 1891 | 1 | 1 0 | S | 1 | 1 0 |
| *Borton, The Lady, 105, Eaton-pl., S.W. ... | | | | 1896 | 1 | 1 0 | S | 1 | 1 0 |
| *Borwick, Joseph C., Esq. (address unknown), Dons., 1889-92 ... | 30 | 10 | 0 | | | | | | |
| *Bosanquet, F. A., Esq., K.C., 12, Grenville-place, S.W. (per Bank) ... | | | | 1888 | 1 | 1 0 | S | 1 | 1 0 |
| *Bosanquet, H. A., Esq., M.A., Clanville, Minehead, Somerset, 3 Donations, 1864-89 ... | 25 | 10 | 0 | | | | | | |
| Bosanquet, <i>vide</i> Smith-Bosanquet. | | | | | | | | | |
| *Boss, Albt. Isaac, Esq., Cumberland-house, Clifton-gardens, W., 1885 ... | 12 | 12 | 0 | | | | | | |
| *Bostock, Mrs., 73, Onslow-gardens, S.W. ... | | | | 1850 | 1 | 1 0 | S | 1 | 1 0 |
| *Bothamley, Miss E. A., c/o Mrs. Davies, 51, Tregunter-road, S.W. ... | | | | 1889 | 2 | 2 0 | S | 2 | 2 0 |
| *Bouchard, John R., Esq. (address unknown), before 1857 ... | | | | | | | | | |
| *Boucher, Miss, 93, Oxford-terr., W., 1893 ... | 10 | 10 | 0 | | | | | | |
| *Boughton, John H., Esq., Chenies, Rickmansworth ... | | | | 1893 | 1 | 1 0 | S | 1 | 1 0 |
| *Boulton, F. T. Essington, Esq., Ingle-side, Cirencester, 1892 ... | 10 | 10 | 0 | | | | | | |
| *Bound, Messrs. H. J., Ltd., 498, Oxford-street, W. ... | | | | 1898 | 2 | 2 0 | S | 2 | 2 0 |
| *Bourdas, I., Esq., Dunson House, Clapham Common, 1895 ... | 10 | 10 | 0 | | | | | | |
| *Bourdillon, Mrs., 6, Albany-road, St. Leonards, 1893 ... | 10 | 10 | 0 | | | | | | |
| *Bourne, Miss ... | | | | 1892 | 1 | 1 0 | S | 1 | 1 0 |
| *Bourne & Hollingsworth, Messrs., 27, Westbourne-grove, W. ... | | | | 1896 | 2 | 2 0 | S | 2 | 2 0 |
| *Bousfield, Mrs., 1, Cambridge-ter., N.W. ... | | | | 1896 | 1 | 1 0 | S | 1 | 1 0 |
| *Bousfield, W. R., Esq., K.C., M.P., St. Swithin's, Hendon ... | | | | 1896 | 1 | 1 0 | S | 1 | 1 0 |
| *Boutcher, Mrs. E., 36, Hyde-pk.-gdns., W. ... | | | | 1891 | 1 | 1 0 | S | 1 | 1 0 |
| *Bouverie, Maj. G. Pleydell-, 32, Hill-street, W. (per Bank) ... | | | | 1894 | 1 | 1 0 | S | 1 | 1 0 |
| *Bouverie, Seymour Pleydell-, Esq., 36, Park-street, W. (per Bank) ... | | | | 1887 | 1 | 1 0 | S | 1 | 1 0 |
| Bouverie, W. Pleydell-, Esq., Umtarnvuna, Alfred County, Natal ... | | | | | | | D | 2 | 2 0 |
| *Bowden, John, Esq. (address unknown), before 1857 ... | | | | | | | | | |
| *Bowden, Miss, 11, Cromwell-road, S.W. ... | | | | 1898 | 1 | 1 0 | S | 1 | 1 0 |
| *Bower, Capt. Thos. B., J.P., 21, Collingham-road, S.W. ... | | | | 1893 | 2 | 2 0 | S | 2 | 2 0 |
| *Bowerbank, Edward Scott, Esq., 1850 ... | | | | | | | | | |
| *Bowlby, E. S., Esq., 1890 ... | 100 | 0 | 0 | | | | | | |
| *Bowles, Hy. C. B., Myddleton House, Waltham Cross, 1887 ... | 10 | 10 | 0 | 1893 | 1 | 1 0 | S | 1 | 1 0 |
| Carried forward ... | | | | | | | 820 | 5 0 | |

*Are Governors.

| | Governors. | Past Subscriptions. | | | Receipts 1900. | | | | | | |
|---|------------|---------------------|---------|------|----------------|----|-----|------|-----|----|---|
| | | Since | Yearly. | | £ | s. | d. | | | | |
| | £ | s. | d. | £ | s. | d. | £ | s. | d. | | |
| Brought forward ... | ... | ... | ... | | | | 820 | 5 | 0 | | |
| *Bowles, R. L., Esq., M.D., F.R.C.P., 16, Up. Brook-street, W. (per Bank) | | 1893 | 1 | 1 | 0 | S | 1 | 1 | 0 | | |
| Box, C. R. Esq., M.D., M.R.C.S., &c., 2, Devonshire-place, W. ... | | | | | | S | 1 | 1 | 0 | | |
| *Boyce, H. R., Esq., 3, Norfolk-crest., W., 1898 ... | 10 | 10 | 0 | | | | | | | | |
| *Boyce, Wm., Esq., Kegworth, Hastings- road, Bexhill-on-Sea ... | | 1893 | 1 | 1 | 0 | S | 1 | 1 | 0 | | |
| *Boyd, A. H., Esq., 4, Sussex-gardens, W. (per Bank)... | | 1886 | 1 | 1 | 0 | S | 1 | 1 | 0 | | |
| *Boyd, Messrs. J. & C., & Co., 6, Friday- street, E.C., 2 Donations, 1873-85 ... | 15 | 15 | 0 | 1887 | 5 | 5 | 0 | S | 5 | 5 | 0 |
| *Boyer, Mrs. Joseph, 20, Cromwell-road, West Brighton... | | | | 1889 | 1 | 1 | 0 | S | 1 | 1 | 0 |
| *Boyer-Brown, Miss E., Mayfield, Old Southgate ... | | | | 1895 | 1 | 1 | 0 | S | 1 | 1 | 0 |
| Boyle, Mrs., 1, Egerton-gardens, S.W. | | | | | | | D | 1 | 0 | 0 | |
| *Boyle, R. Vicars, Esq., C.S.I., 3, Stan- hope-terrace, W. (per Bank)... | | | | 1887 | 1 | 1 | 0 | S | 1 | 1 | 0 |
| *Boyne, The Rt. Hon. Viscount, Bran- cepeth Castle, Durham, 1893... | 10 | 10 | 0 | | | | | | | | |
| *Boys, Bedo Isaac, Esq., 63, Finsbury- pavement, E.C. (per Bank) ... | | | | 1891 | 2 | 2 | 0 | S | 1 | 1 | 0 |
| *Boyson, J. R., Esq., 26, Inverness- terrace, W. (per Bank) ... | | | | 1888 | 2 | 2 | 0 | S | 3 | 3 | 0 |
| *Boyson, J. R., Esq. (as Liquidator Land Mortgage Bank of India) ... | | | | | | | D | 49 | 0 | 0 | |
| *Bracebridge, E. G., Esq., Como Villa, 308, Liverpool-rd., N., 5 Donations, 1884-98 ... | 40 | 10 | 0 | | | | | | | | |
| *Brackenbury, Mrs. Geo., 19, Tite-st., S.W. | | | | 1895 | 1 | 1 | 0 | S'99 | 1 | 1 | 0 |
| *Brackenbury, Gen. Sir Henry, K.C.B., &c., 23, Hanover-square, W., 1897 ... | 10 | 10 | 0 | | | | | | | | |
| *Bradbury, Alfred E., Esq., 1, Wimpole- street, W. ... | | | | 1897 | 1 | 1 | 0 | S | 1 | 1 | 0 |
| *Bradbury, Greatorex, & Co., Ltd., Messrs., Aldermanbury, E.C., 2 Donations, 1866-71 ... | 15 | 15 | 0 | 1882 | 10 | 10 | 0 | S | 5 | 5 | 0 |
| *Bradley, Miss M., 107, Marylebone-road, W. (per Bank)... | | | | 1889 | 1 | 1 | 0 | S | 1 | 1 | 0 |
| *Bradshaw, J. D., Esq., M.D., 36, Avenue- road, N.W. (per Bank) ... | | | | 1891 | 2 | 2 | 0 | S | | | |
| *Bradshaw, Mrs. A. H., 38, Kensington- gardens-square, W. ... | | | | 1889 | 1 | 1 | 0 | S | | | |
| Braithwaite-Peile, <i>vide</i> Peile. | | | | | | | | | | | |
| *Brand, Andrew A., Esq., 65, New Broad-st., E.C., 2 Donations, 1888-95 | 15 | 10 | 0 | | | | | | | | |
| *Brandreth, Miss, Devon Lawn, Wimple- don-park, S.W., 2 Donations, 1883-85 | 15 | 15 | 0 | 1883 | 2 | 2 | 0 | S | 2 | 2 | 0 |
| *Branston, H. H., Esq., 28, Trebovir-rd., S.W. ... | | | | 1898 | 1 | 1 | 0 | S | 1 | 1 | 0 |
| *Brassey, Albert, Esq., M.P., J.P., Hey- throp, Chipping Norton, 7 Donations, 1885-98 ... | 73 | 0 | 0 | | | | | | | | |
| Carried forward ... | ... | ... | ... | | | | | | 898 | 12 | 0 |

*Are Governors.

| | Governors. | | | Past Subscriptions. | | | Receipts 1900. | | | |
|--|------------|-----|-----|---------------------|---------|------|----------------|-----|----|----|
| | £ | s. | d. | Since | Yearly. | | S | £ | s. | d. |
| | | | | £ | s. | d. | | | | |
| Brought forward ... | ... | ... | ... | ... | ... | ... | | 898 | 12 | 0 |
| *Brassey, H. L. C., Esq., 24, Grosvenor-square, W. (per Bank) ... | | | | 1892 | 5 | 5 0 | S | 3 | 3 | 0 |
| *Brassey, Mrs. A. H., Aylesford, Kent, 1891 ... | | | | | | | | | | |
| *Breakey, Insp.-Genl. J., M.D., R.N., 58, Carlisle Mansions, Victoria-street, S.W. ... | | | | 1893 | 1 | 1 0 | S | 1 | 1 | 0 |
| *Brettle, Messrs. G., & Co., 119, Wood-st., E.C. ... | | | | { 1882 | 2 | 2 0 | } S | 5 | 5 | 0 |
| <i>Brewer, John, Esq., Oakleigh, Barnstaple,</i> 1898 ... | | | | { 1893 | 5 | 5 0 | | | | |
| *Brewers, The Worshipful Company of, Adde-st, E.C., 2 Donations, 1884-90 | 35 | 15 | 0 | | | | | | | |
| *Bridewell Royal Hospital, 14, New Bridge-street, Blackfriars, E.C. ... | | | | 1836 | 2 | 2 0 | S | 2 | 2 | 0 |
| *Bridge, Miss Amelia (address unknown), 1884 ... | 10 | 10 | 0 | | | | | | | |
| *Bridge, Miss Maria, ditto, 1884 ... | 10 | 10 | 0 | | | | | | | |
| *Bridgeman, Mrs. Wm., 89, Harley-street, W. (per Bank) ... | | | | 1895 | 1 | 1 0 | S | 1 | 1 | 0 |
| *Bridges, John H., Esq., F.R.C.P., 2, Thornton Hill, Wimbledon (per Bank) | | | | 1895 | 1 | 1 0 | S | 1 | 1 | 0 |
| *Briggs, Major-General Willoughby L., C.B., 31, Piccadilly, W., 1889 ... | 10 | 10 | 0 | | | | | | | |
| *Brigstocke, G. R., Esq., Ryde, Isle of Wight, 1899 ... | 10 | 10 | 0 | | | | | | | |
| *Brinckman, Sir Theodore, Bart., 34, Grosvenor-st., W., 10 Donations, 1880-98... | 61 | 0 | 0 | | | | D | 5 | 0 | 0 |
| *Brinton, Mrs. R.D., 8, Queen's-gate-ter., S.W. ... | | | | 1895 | 1 | 1 0 | S | 1 | 1 | 0 |
| *Brinton, Wilfred, Esq., 11, Queen's-gardens, W. ... | | | | 1895 | 1 | 1 0 | S | 1 | 1 | 0 |
| *Bristow, Rev. R. R., M.A., 11, St. Stephen's-terr., Lewisham, S.E., 1867 | | | | | | | | | | |
| *British Museum, The Trustees of, W.C... | | | | 1898 | 5 | 5 0 | S | 5 | 5 | 0 |
| *Broadbent, Sir W. H., Bart., M.D., 84, Brook-st., W. (per Bank), 1882 ... | 21 | 0 | 0 | 1870 | 1 | 1 0 | S | 1 | 1 | 0 |
| *Broadfoot, Maj. W., R.E., 103, Glo'ster-ter., Hyde Park, W. (per Bank) ... | | | | 1898 | 1 | 1 0 | S | 1 | 1 | 0 |
| *Broadhead, Messrs. W. W., & Co., 207, High-st., Camden Town, N.W. ... | | | | 1885 | 2 | 2 0 | S | 2 | 2 | 0 |
| *Broadwood, Col. Arthur, 2B, Eccleston-street, S.W., 2 Dons., 1893-97 ... | 20 | 10 | 0 | | | | | | | |
| *Broadwood, W. S., Esq. (address unknown), 3 Donations, 1878-83 ... | 61 | 0 | 0 | | | | | | | |
| *Broadwood, Mrs. Walter (address unknown), 1868 ... | 10 | 10 | 0 | | | | | | | |
| *Brocklehurst, Edward, Esq., J.P., Kinnersley Manor, near Reigate... ... | | | | 1890 | 2 | 2 0 | S | 1 | 1 | 0 |
| Brocksopp, Wm., Esq., 18, Penn-road-villas, Holloway, N. ... | | | | 1898 | 0 | 10 6 | S | 0 | 10 | 6 |
| *Brodie, Mrs. M.B., 72, Oxford-gdns., W. ... | | | | 1898 | 1 | 1 0 | S | 1 | 1 | 0 |
| *Brodrick, The Hon. G.C., J.P., F.R.G.S., Merton-street, Oxford (per Bank) ... | | | | 1886 | 4 | 4 0 | S | 4 | 4 | 0 |
| Carried forward ... | ... | ... | ... | ... | ... | ... | | 935 | 12 | 6 |

*Are Governors.

| | Governors. | Past Subscriptions. | | | Receipts 1900. | | | | | | |
|---|------------|---------------------|---------|------|----------------|----|-----|----|-----|----|---|
| | | Since | Yearly. | | £ | s. | d. | | | | |
| | £ | s. | d. | £ | s. | d. | £ | s. | d. | | |
| Brought forward ... | ... | ... | ... | | | | 935 | 12 | 6 | | |
| *Brodrick, The Hon. L. A., 16, Buckingham Palace-gardens, S.W. ... | | | | 1895 | 1 | 1 | 0 | S | 1 | 1 | 0 |
| *Brodrick, Hon. Wm. St. John, M.P., 34, Portland-place, W. ... | | | | 1898 | 1 | 1 | 0 | S | 1 | 1 | 0 |
| *Broke-Middleton, The Lady, 10, Stanhope-gardens, S.W. (per Bank), 3 Donations, 1890-96 ... | 31 | 0 | 0 | | | | | | | | |
| *Brooke, Arthur, Esq., Leylands, Wotton, Dorking ... | | | | 1895 | 1 | 1 | 0 | S | 1 | 1 | 0 |
| *Brooke, Geo., Esq., Forncett, Sutton .. | | | | 1898 | 1 | 1 | 0 | S | 1 | 1 | 0 |
| Brookes, Ernest W., Esq. (address unknown) (per Bank) ... | | | | 1896 | 1 | 1 | 0 | S | 1 | 1 | 0 |
| *Brookes, Mrs., 11, Up. Berkeley-st., W. | | | | 1882 | 1 | 1 | 0 | | | | |
| Brooks, Elliott C., Esq., 14, Gt. Queen-street, W.C. ... | | | | | | | | S | 1 | 1 | 0 |
| *Brooks, W. J., Esq., 1, Bessborough-gardens, S.W.... | | | | 1892 | 1 | 1 | 0 | S | 1 | 1 | 0 |
| *Brooks & Co., Messrs., 145, High-street, Borough, S.E. ... | | | | 1882 | 2 | 2 | 0 | S | 2 | 2 | 0 |
| *Brooks's Club, St. James's-street, S.W.... | | | | 1882 | 5 | 5 | 0 | S | 5 | 5 | 0 |
| *Broome, F., Esq., 35, Clephane-rd., N., 2 Donations, 1884-93 ... | 14 | 14 | 0 | 1884 | 2 | 2 | 0 | S | 2 | 2 | 0 |
| *Brown, A., Esq., 8, Holborn-circus, E.C., 1883 ... | 10 | 10 | 0 | | | | | | | | |
| *Brown, A., & Sons, Messrs., 107, Hatton-grdn, E.C., 5 Donations, 1884-96 | 31 | 0 | 0 | 1890 | 2 | 2 | 0 | S | 2 | 2 | 0 |
| *Brown, Cadbury, Esq., Fairlie House, 40, Carleton-road, Tufnell-park, N., 1885 | 10 | 10 | 0 | | | | | | | | |
| *Brown, G. V., Esq., 45, Gunterstone-road, W. (per Bank) ... | | | | 1890 | 1 | 1 | 0 | S | 1 | 1 | 0 |
| *Brown, Lt.-Col. Jas. Clifton, J.P., 32, Ennismore-gardens, S.W. ... | | | | | | | | D | 10 | 10 | 0 |
| *Brown, Miss Dudin, Norfolk Hotel, South Kensington, S.W., 1893 ... | 10 | 10 | 0 | | | | | | | | |
| *Brown, Miss E. C., 3, Bayswater-hill, W. | | | | 1889 | 2 | 2 | 0 | S | 1 | 1 | 0 |
| *Brown, Mrs. G. J., 17, Cheyne-gdns., S.W. | | | | 1889 | 1 | 1 | 0 | | | | |
| *Brown, Mrs. S. B., 18, Grosvenor-gardens, S.W., 4 Donations, 1883-89 ... | 60 | 10 | 0 | 1887 | 10 | 0 | 0 | S | 10 | 0 | 0 |
| *Brown, Thos., Esq., 7, Spencer-street, St. John's-street-road, E.C. (per Bank)... | | | | 1883 | 2 | 2 | 0 | S | 2 | 2 | 0 |
| *Brown, Tom, Esq. (address unknown). 1896 ... | 10 | 10 | 0 | | | | | | | | |
| *Brown, Walter H., Esq., "The Lydiate," 88, Adelaide-road, N.W. ... | | | | 1888 | 1 | 1 | 0 | S | 1 | 1 | 0 |
| *Brown, The Rt. Hon. Sir W. R., Bart., 34, Chesham-place, S.W., 1894 ... | 10 | 10 | 0 | | | | | | | | |
| *Brown's Hotel, Dover-street, W. ... | | | | 1890 | 5 | 5 | 0 | S | 5 | 5 | 0 |
| Brown, <i>vide</i> Boyer-Brown. | | | | | | | | | | | |
| *Browne, Geo. G., Esq., 1, Adamson-rd., N.W. (per Bank) ... | | | | 1898 | 1 | 1 | 0 | S | 1 | 1 | 0 |
| *Browne, The Lady Emily C., 34, Montagu-square, W., 4 Dons., 1887-98 ... | 16 | 14 | 0 | | | | | D | 2 | 0 | 0 |
| *Browne, The Rt. Hon. Lord Henry Ulick, 41, Ecclestone-sq., S.W., 1893 | 10 | 10 | 0 | | | | | | | | |
| Carried forward ... | ... | ... | ... | | | | | | 988 | 11 | 6 |

*Are Governors.

| | Governors. | | Past Subscriptions. | | | Receipts 900. | | |
|--|------------|-------|---------------------|---------|-----------------|---------------|-------|---|
| | £ | s. d. | Since | Yearly. | | £ | s. d. | |
| Brought forward ... | ... | ... | ... | ... | | 988 | 11 | 6 |
| *Browne, J. W., Esq., 83, Mason's Hill, Bromley, 3 Donations, 1867-84 | 31 | 8 0 | 1869 | 2 2 0 | S | 10 | 10 | 0 |
| *Browne, Miss, 1, Palace Gardens-mansions, W. ... | | | 1896 | 1 1 0 | S | 1 | 1 | 0 |
| *Browne, Mrs. C. Balfour, Goldielea, Dumfries ... | | | 1897 | 1 1 0 | S | 1 | 1 | 0 |
| *Browne, Mrs. H., Fallow Corner, N. Finchley ... | | | 1897 | 1 1 0 | S | 1 | 1 | 0 |
| *Browne, Mrs. Irwin, 37, Rutland-gate, S.W. ... | | | 1892 | 1 1 0 | S | 1 | 5 | 0 |
| Browne, <i>vide</i> Cave-Browne. | | | | | | | | |
| Browne, <i>vide</i> Garde-Browne. | | | | | | | | |
| Browne, <i>vide</i> Gore-Browne. | | | | | | | | |
| *Browning, Mrs. H. B., 9, Cadogan-square, S.W. ... | | | 1890 | 1 1 | S | 1 | 1 | 0 |
| *Brownlow, The Lady, Warfield House, Bracknell, Berks, 8 Donations, '82-96 | 76 | 10 0 | | | | | | |
| *Bruce, Mrs. A. Carmichael, 82, Lexham-gardens, S.W. ... | | | 1888 | 1 1 0 | S | 1 | 1 | 0 |
| *Bruce, Mrs., 28, Hyde-pk.-sq., W., 1893 | 10 | 10 0 | 1892 | 1 1 0 | S | 1 | 1 | 0 |
| *Bruce, Mrs. Louisa, 35, Weymouth-st., W. | | | 1889 | 1 1 0 | S | | | |
| *Bruce, Col. Robert, C.B., 6, Warwick-square, S.W. ... | | | 1891 | 1 1 0 | S | | | |
| *Bruce, Wm. Duff, Esq., M.I.C.E., 23, Roland-gardens, S.W. (per Bank) ... | | | 1896 | 1 1 0 | S | 1 | 1 | 0 |
| *Brumbridge, J. P., Esq., 23, Craven-terrace, W. ... | | | 1893 | 1 1 0 | S | 1 | 1 | 0 |
| *Brunel, H. M., Esq., 21, Abingdon-street, S.W. (per Bank) ... | 42 | 0 0 | | | | | | |
| *Brunel, Isambard, Esq., D.C.L., 15, Devonshire-terrace, Hyde-park, W., 7 Donations, 1880-99 ... | | | 1896 | 1 1 0 | S | 1 | 1 | 0 |
| *Brunlees, Miss M. A., 23, Friars Stile-road, Richmond ... | | | 1890 | 1 1 0 | S | 1 | 1 | 0 |
| *Brunton, Sir T. L., M.D., F.R.C.P., F.R.S., 10, Stratford-place, W. (per Bank) ... | | | 1884 | 1 1 0 | S | 1 | 1 | 0 |
| *Brushfield, Richard, Esq., "Ellerslie," Vancouver-road, Catford ... | | | | | | | | |
| *Bryant, Thomas, Esq., 65, Grosvenor-street, W., 1882 ... | 10 | 10 0 | | | | | | |
| *Buccleuch and Queensberry, His Grace the Duke of, K.T., Montagu House, Whitehall, S.W. (per Bank) ... | | | 1888 | 2 2 0 | S | 2 | 2 | 0 |
| *Buchanan, Albert, Esq., M.B., Welland House, 364, Camden-rd., N.W., 1855 | 10 | 10 0 | | | | | | |
| *Buchanan, The Lady (address unknown) | 21 | 0 0 | | | | | | |
| *Buchanan, The Hon. Lady Georgiana E., 19, Manchester-square, W., 1892 & '99 | 7 | 1 0 | 1891 | 1 1 0 | { S'00 & 1901 } | 2 | 2 | 0 |
| *Buchanan, Mrs. C. A., 14, South Eaton-place, S.W. (per Bank) ... | | | 1891 | 1 1 0 | S | 1 | 1 | 0 |
| *Buckingham, Mrs. J. H., 92, Lancaster-gate, W. ... | | | 1892 | 1 1 0 | S | 1 | 1 | 0 |
| Carried forward ... | ... | ... | ... | ... | | 1018 | 3 | 6 |

*Are Governors.

| | Governors. | | | Past Subscriptions. | | | Receipts 1900. | | | |
|---|------------|-----|-----|---------------------|---------|---|----------------|------|----|----|
| | £ | s. | d. | Since | Yearly. | | £ | s. | d. | |
| Brought forward ... | ... | ... | ... | | ... | | 1018 | 3 | 66 | |
| *Buckland, Fras. O., Esq., M.D., Marden, Brockenhurst, Hants ... | | | | 1892 | 1 | 1 | S | 1 | 1 | 00 |
| *Buckle, Vice - Admiral C. M., 3, Lowndes-street, S.W. ... | | | | 1890 | 1 | 1 | S | 1 | 1 | 00 |
| *Buckley, H. Burton, Esq., K.C., 7, Melbury-road, W., 1892 ... | 10 | 10 | 0 | | | | | | | |
| Buckley, Mrs., 11, Gordon-place, Kensington, W. ... | | | | | | | S | 1 | 1 | 00 |
| *Budd, J. W., Esq., 24, Austin Friars, E.C., 1889 ... | 10 | 10 | 0 | | | | | | | |
| Budd, William, Esq., Drayton-park Hotel, N. ... | | | | 1899 | 1 | 1 | S | 1 | 1 | 00 |
| Bull, E. T., Esq., M.A., 29, York-pl., W. ... | | | | 1899 | 1 | 1 | | | | |
| *Bullen, George, Esq. (address unknown), (per Bank) ... | | | | 1888 | 1 | 1 | S | 1 | 1 | 00 |
| *Bullen, Mrs. L. C., Hill House, Streatham-common, S.W. ... | | | | 1892 | 1 | 1 | S | 1 | 1 | 00 |
| *Buller, Mrs. F. Manningham, 17, Chester-street, S.W., 1891 ... | 10 | 10 | 0 | | | | | | | |
| *Buller, Mrs., 51, Argyll-road, W. ... | | | | 1894 | 1 | 1 | S | 1 | 1 | 00 |
| *Buller, Lieut.-Gen. the Rt. Hon. Sir Redvers H., V.C., G.C.B., &c., Downes, Crediton, 1889 ... | 10 | 10 | 0 | | | | | | | |
| *Buller & Co., Messrs., 6 & 8, Charter-house-street, E.C. ... | | | | 1865 | 1 | 1 | S | 1 | 1 | 00 |
| *Bullivant, W. P., Esq., 24, Palace-court, W. (per Bank) ... | | | | 1895 | 1 | 1 | S | 1 | 1 | 00 |
| *Bulloch, Matthew, Esq., 48, Prince's-gate, S.W., 1892 ... | 10 | 10 | 0 | | | | | | | |
| *Bullock, Mrs. E., 12, Delamere-ter., W. ... | | | | 1897 | 1 | 1 | S | 1 | 1 | 00 |
| *Bullock, Mrs. W. T., 6, Palace-gardens-terrace, W., 1893 ... | 10 | 10 | 0 | | | | | | | |
| *Bulwer, Sir Henry, 11, South-street, W. (per Bank) ... | | | | 1893 | 1 | 1 | S | 1 | 1 | 00 |
| *Bulwer, Miss E. M. ... | | | | 1883 | 1 | 1 | S | 1 | 1 | 00 |
| Bunsen, <i>vide</i> De Bunsen. | | | | | | | | | | |
| *Bunyon, Chas. Jno., Esq., 37, Phillimore-gardens, W., 1890 ... | 10 | 10 | 0 | | | | | | | |
| *Burbury, Mrs. Hawksley, 17, Upper Phillimore-gardens, W. ... | | | | 1883 | 1 | 1 | | | | |
| *Burdett, Sir Henry C., F.L.S., F.S.S., The Lodge, Porchester-rd., W., 1889 | 10 | 10 | 0 | | | | | | | |
| *Burdett-Coutts, The Baroness, Holly Lo., Highgate, N., 7 Donations, 1864-94 | 85 | 10 | 0 | | | | | | | |
| *Burdett-Coutts, W. L. A. B., Esq., M.P., 1, Stratton-street, W., 1882 ... | 20 | 0 | 0 | | | | | | | |
| Burford, G. H., Esq., M.B., 35, Queen Anne-street, W. ... | | | | | | | S | 1 | 1 | 00 |
| *Burge, Miss, 7, Park-crescent, Regent's-park, N.W. ... | | | | 1888 | 1 | 1 | S | 1 | 1 | 00 |
| *Burgoyne, Miss, Hampton Court Palace, S.W. ... | | | | 1887 | 1 | 1 | S | 2 | 0 | 00 |
| *Burkinshaw, W. P., Esq., The West Hill, Hessle, near Hull, 1899... | 10 | 10 | 0 | | | | | | | |
| Carried forward ... | ... | ... | ... | | | | | 1034 | 17 | 00 |

*Are Governors.

| | Governors. | | | Past Subscriptions. | | | Receipts 1900. | | |
|---|------------|-----|-----|---------------------|---------|-----|----------------|----|---------|
| | £ | s. | d. | Since | Yearly. | | £ | s. | d. |
| Brought forward ... | ... | ... | ... | ... | ... | ... | 1034 | 17 | 6 |
| *Burlton, Maj.-Gen. N. R. (address unknown), 1892 ... | 10 | 10 | 0 | | | | | | |
| *Burmester, Miss (address unknown), 1887 ... | 10 | 10 | 0 | | | | | | |
| Burn-Murdoch, Major P. R., 23, Cadogan-gardens, S.W. ... | | | | 1899 | 1 | 1 | 0 | | |
| *Burne-Jones, The Lady, 49, North End-road, W. Kensington (per Bank) ... | | | | 1895 | 1 | 1 | 0 | S | 1 1 0 |
| *Burnell, G. E., Esq., 39, Lansdowne-crescent, W. ... | | | | 1887 | 1 | 1 | 0 | S | 1 1 0 |
| *Burnes, Mrs. E. S., 40, Ladbroke-sq., W. ... | | | | 1897 | 1 | 1 | 0 | S | 1 1 0 |
| *Burnet-Geake, J., Esq., 22, Garrick-street, W. ... | | | | 1892 | 1 | 1 | 0 | S | 1 1 0 |
| *Burney, Mrs., 19, Elm-park-gardens, S.W. ... | | | | 1896 | 1 | 1 | 0 | S | 1 1 0 |
| *Burningham, Wm., Esq., 9, Wellington-road, Hampton-hill ... | | | | 1895 | 1 | 1 | 0 | S | 1 1 0 |
| *Burns, J. Cleland, Esq., 6, Airlie-gdns., W. ... | | | | 1899 | 2 | 2 | 0 | S | 2 2 0 |
| *Burns, Walter H., Esq., 22, Old Broad-street, E.C., 1890 ... | 10 | 10 | 0 | | | | | | |
| *Burnside, Mrs. Wm., 57, Grosvenor-st., W. (per Bank) ... | | | | 1893 | 1 | 1 | 0 | S | 1 1 0 |
| *Burr, Arth., Esq., 37, Walbrook, E.C., 2 Donations, 1885-96 ... | 15 | 15 | 0 | | | | | | |
| *Burrell, Miss Elizabeth, 7, Bryanston-mansions, W. (per Bank) ... | | | | 1897 | 1 | 1 | 0 | S | 1 1 0 |
| *Burrell, Mrs. (c/o Messrs. Herries, Farquhar & Co., 16, St. James's-st., S.W.), 1861 ... | 50 | 0 | 0 | | | | | | |
| *Burroughs, Wellcome, & Co., Messrs., Snow-hill-bldgs., E.C. ... | | | | 1894 | 1 | 1 | 0 | S | 1 1 0 |
| *Burt, Geo., Esq., 37, Grosvenor-rd., S.W. ... | | | | | | | | D | 10 10 0 |
| *Burton, Alfred H., Esq., 18, Manson-place, S.W., 1892 ... | 10 | 10 | 0 | | | | | | |
| *Burt & Sons, Messrs. E. R., 271, Albany-road, Camberwell ... | | | | 1895 | 2 | 2 | 0 | S | 2 2 0 |
| *Busk, Col. A. R., 18, Southwell-gdns., S.W. (per Bank) ... | | | | 1894 | 1 | 1 | 0 | S | 1 1 0 |
| *Busk, Miss M. J., 1, Gordon-sq., W.C. ... | | | | | | | | D | 10 10 0 |
| *Busk, Mrs. Mary, 179, Gloucester-ter., W. ... | | | | 1883 | 1 | 1 | 0 | S | 1 1 0 |
| *Buszard, W. & G., Messrs., 197, Oxford-street, W. ... | | | | 1885 | 2 | 2 | 0 | S | 2 2 0 |
| *Butcher, J. O., Esq., 26, Harley-st., W. ... | | | | 1897 | 1 | 1 | 0 | S | 1 1 0 |
| *Butler, The Hon. H. E., J.P., Eaglehall, Pateley Bridge, via Leeds, 1883 ... | 10 | 10 | 0 | | | | | | |
| *Butler, Mrs., 16, Park-village West, N.W., 1885 ... | 21 | 0 | 0 | | | | | | |
| *Butler, Mrs. Percy, Woodlands, Bickley-park, Kent ... | | | | 1885 | 2 | 2 | 0 | S | 1 1 0 |
| *Butler, Philip, Esq. (address unknown), 2 Donations, 1888-92 ... | 12 | 10 | 0 | | | | | | |
| Butler, Walter, Esq., 2, Whitehall Court, S.W. ... | | | | | | | | D | 2 2 0 |
| *Butt, The Lady (address unknown) ... | 21 | 0 | 0 | | | | | | |
| Butterworth, A. H., Esq. (address unknown) (per Bank) ... | | | | | | | | S | 1 1 0 |
| Carried forward ... | ... | ... | ... | ... | ... | ... | 1078 | 19 | 6 |

*Are Governors.

| | Governors. | | | Past Subscriptions. | | | Receipts 1900. | | |
|--|------------|-----|-----|---------------------|---------|------|----------------|----|----|
| | £ | s. | d. | Since | Yearly. | | £ | s. | d. |
| Brought forward ... | ... | ... | ... | | | | 1078 | 19 | 6 |
| *Buxton, Mrs. C., 7, Grosvenor-crescent, S.W. (per C.O.S.) ... | 10 | 10 | 0 | 1884 | 5 0 0 | S | 5 | 0 | 0 |
| Buxton, Travers, Esq., 37, Buckland-crescent, N.W.... | | | | | | S | 2 | 2 | 0 |
| *Buzzard, Thos., Esq., M.D., 74, Grosvenor-street, W. (per Bank)... | | | | 1893 | 1 1 0 | S | 1 | 1 | 0 |
| *Byas, Edward H., Esq., 10, Cambridge-gate, N.W. ... | | | | 1896 | 2 2 0 | S | 2 | 2 | 0 |
| *Byass, R.N., Esq., 3, Brabant-ct, E.C., 1863 Byl, <i>vide</i> Vander Byl. | 10 | 10 | 0 | | | | | | |
| *Byng, G., Esq., 38, Belsize-park, N.W. | | | | 1896 | 2 2 0 | S'99 | 1 | 1 | 0 |
| *Byng, Major The Hon. L. F. G. (address unknown), 1886 ... | 10 | 10 | 0 | | | | | | |
| *Byng, Miss E. N., 28, Gloucester-place, Portman-square, W. (per Bank) ... | | | | 1894 | 2 2 0 | S | 2 | 2 | 0 |
| *Byrne, Thos., Esq., 7, Talbot-road, Highgate ... | | | | 1895 | 1 1 0 | S | 1 | 1 | 0 |
| *C. A. P., 2 Donations, 1891-95 ... | 15 | 10 | 0 | | | | | | |
| *C. A. R. B. (per Bank) ... | | | | 1875 | 3 3 0 | S | 1 | 1 | 0 |
| *C. B. ... | | | | 1882 | 2 2 0 | S | 1 | 1 | 0 |
| *C. E. K. ... | | | | 1899 | 1 1 0 | S | 3 | 3 | 0 |
| *C. F. L. M., 9 Donations, 1856-95 ... | 68 | 0 | 0 | | | | | | |
| *C. I. M. (per Bank) ... | | | | 1898 | 1 1 0 | S | 1 | 1 | 0 |
| *C. W. B. ... | | | | 1890 | 1 1 0 | S | 2 | 0 | 0 |
| *C. W. C., 1889 ... | 25 | 0 | 0 | | | | | | |
| Cabbell, <i>vide</i> Bond-Cabbell. | | | | | | | | | |
| *Cafe, Gen. W. Martin, V.C., 16, Wetherby-place, S.W. ... | | | | 1898 | 1 1 0 | | | | |
| Cahen, Albert, Esq., 7, Bayswater-hill, W.... | | | | 1887 | 1 1 0 | S | 1 | 1 | 0 |
| *Calderara, Messrs. S. & A., 10, Cross-street, Hatton-garden, E.C. ... | | | | 1884 | 1 1 0 | S | 1 | 1 | 0 |
| *Caldwell, Ralph W., Esq., Olivers, Colchester ... | | | | 1881 | 1 1 0 | S | 1 | 1 | 0 |
| *Callander, E. Burn, Esq., The Lodge, Warwick (per Bank) ... | | | | 1883 | 1 1 0 | S | 1 | 1 | 0 |
| *Callard, T.B., Esq., 1, Queen's-ter., N.W. | | | | 1897 | 1 1 0 | | | | |
| *Calley, Mrs., 1, Beaufort-gdns., S.W. ... | | | | 1897 | 1 1 0 | S | 1 | 1 | 0 |
| *Calow, A. G., Esq. (address unknown), 1882 ... | 50 | 0 | 0 | | | | | | |
| *Calrow, E., Esq., 14, St. James's-street, S.W. ... | | | | 1897 | 1 1 0 | S | 1 | 1 | 0 |
| *Calthorpe, The Rt. Hon. Lord, Elvetham-park, Winchfield, 1896 ... | 10 | 10 | 0 | | | | | | |
| *Cameron, A.P., Esq., 21, Cleveland-sq., W. | | | | 1892 | 1 1 0 | S | 1 | 1 | 0 |
| *Cameron, Maj. M. A., 27, Brunswick-gardens, W. (per Bank) ... | | | | 1898 | 1 1 0 | S | 1 | 1 | 0 |
| *Campbell, Allan, Esq., 21, Upper Brook-street, W., 1895 ... | 10 | 10 | 0 | | | | | | |
| *Campbell, A. H., Esq., J.P., D.L., 8, Cornwall-gardens, S.W. ... | | | | 1888 | 1 1 0 | S | 1 | 1 | 0 |
| Carried forward ... | ... | ... | ... | | | | 1111 | 3 | 6 |

*Are Governors.

| | Governors. | | | Past Subscriptions. | | | Receipts 1900. | | | | |
|--|------------|----|----|---------------------|---------|----|----------------|----------|------|----|---|
| | £ | s. | d. | Since | Yearly. | | £ | s. | d. | | |
| | ... | | | | £ | s. | d. | 1111 3 6 | | | |
| Brought forward ... | | | | | | | | | | | |
| Campbell, Captain C. D., R.N., late H.M.'s Indian Navy; Oakside, Boxgrove-road, Guildford (per Bank) ... | | | | 1889 | 0 | 10 | 0 | S | 0 | 10 | 0 |
| *Campbell, Maj.-Gen. F. L., 12, Cranley-gdns., S.W. (per Bank) ... | | | | 1891 | 1 | 1 | 0 | S | 1 | 1 | 0 |
| *Campbell, G. A., Esq., 46, Wilton-crescent, S.W. (per Bank) ... | | | | 1883 | 2 | 2 | 0 | S | 2 | 2 | 0 |
| *Campbell, H. A., Esq., 58, Princes-gate, S.W., 1888 ... | 10 | 10 | 0 | | | | | | | | |
| *Campbell, Lieut.-Colonel The Hon. H. W., J.P., 44, Charles-st., W. (per Bank) ... | | | | 1888 | 1 | 1 | 0 | S | 1 | 1 | 0 |
| *Campbell, Jas., Esq., 17, Queen's-gate, S.W. ... | | | | 1886 | 1 | 1 | 0 | S | 1 | 1 | 0 |
| *Campbell, The Rt. Hon. Jas. Alex., M.P., LL.D., 34, Grosvenor-place, S.W., 1884 ... | 10 | 10 | 0 | | | | | D | 2 | 2 | 0 |
| *Campbell, The Lady George, 2, Bryanston-square, W. ... | | | | 1890 | 1 | 1 | 0 | S | 1 | 1 | 0 |
| *Campbell, Miss E. L., Crofton, West Hill, Hoddesdon ... | | | | 1889 | 1 | 1 | 0 | S | 1 | 1 | 0 |
| Campbell, Mrs., 3, Southwell-gdns., S.W. ... | | | | | | | | S | 1 | 1 | 0 |
| *Campbell, Major-Gen. P. J., 4 D, The Albany, W. (per Bank) ... | | | | 1890 | 2 | 2 | 0 | S | 2 | 2 | 0 |
| *Campden Charities, Trustees of, Vestry Hall, Kensington, W., 1888 ... | 10 | 10 | 0 | | | | | | | | |
| *Candy & Co., Messrs., 4, Watling-street, E.C., 1869 ... | 10 | 10 | 0 | | | | | | | | |
| *Canning, The Hon. Miss Louisa, Frant Court, Tunbridge Wells (per Bank) ... | | | | 1888 | 1 | 1 | 0 | S | 1 | 1 | 0 |
| *Cannon Brewery Co., Ltd., per W. T. McMurtrie, Esq., St. John-st., E.C. ... | | | | 1899 | 5 | 5 | 0 | S | 5 | 5 | 0 |
| Canterbury, His Grace The Archbishop (Vice-President) | | | | | | | | | | | |
| *Canti, Mrs., 71, The Drive, W. Brighton, 1899 ... | 10 | 10 | 0 | | | | | | | | |
| *Cantlon, M., Esq., 26, Maida-vale, W. ... | | | | 1891 | 1 | 1 | 0 | S | 1 | 1 | 0 |
| Cantopher, Mrs. B. W., 86, Lansdowne-road, W. ... | | | | | | | | S | 1 | 1 | 0 |
| *Capel, F. C., Esq., Royal Thames Yacht Club, 7, Albemarle-street, W. ... | | | | 1882 | 5 | 5 | 0 | S | 5 | 5 | 0 |
| *Capel, Miss, Southborough-park, Surbiton, S.W., 3 Donations, 1884-87 ... | 31 | 10 | 0 | | | | | | | | |
| *Capel, Mrs. Nelson, 17, Up. Wimpole-street, W. ... | | | | 1894 | 1 | 1 | 0 | S | 1 | 1 | 0 |
| *Capel & Co., Messrs. James, 5, Throgmorton-street, E.C., 1870 ... | 10 | 10 | 0 | | | | | | | | |
| *Capel-Cure, Ernest, Esq., 9, Manson-place, S.W. ... | | | | 1896 | 1 | 1 | 0 | S | 1 | 1 | 0 |
| *Card, J. G., Esq., R.N., 28, Courtfield-gardens, S.W., 1887 ... | 10 | 10 | 0 | | | | | | | | |
| *Cardwell, E. H., Esq., 11, Cromwell-place, S.W., 4 Donations, 1871-96 ... | 40 | 10 | 0 | | | | | D | 10 | 0 | 0 |
| *Cardwell, Mrs., ditto, 6 Donations, 1871-76 ... | 40 | 10 | 0 | | | | | | | | |
| Carried forward ... | | | | | | | | | 1150 | 0 | 6 |

*Are Governors.

| | Governors. | | Past Subscriptions. | | | Receipts 1900. | | |
|--|------------|-------|---------------------|---------|-------------------|----------------|-------|---|
| | £ | s. d. | Since | Yearly. | | £ | s. d. | |
| Brought forward ... | ... | ... | ... | ... | | 1150 | 0 | 6 |
| *Cardwell, Miss, ditto, 14 Dons., 1878-99 | 320 | 0 0 | 1885 | 5 0 0 | { D S | 50 | 0 | 0 |
| *Carew, The Lady Hester, 9, Bryanston-street, W. ... | | | 1892 | 1 1 0 | S | 1 | 1 | 0 |
| *Carew, R. R., Esq., J.P., Carpenters, Watford, Herts, 1890... | 10 | 10 0 | | | | | | |
| *Carey, H. S., Esq., Coverdale, Chislehurst ... | | | 1888 | 1 1 0 | S | 1 | 1 | 0 |
| *Carlton Club, The, Pall Mall, S.W. ... | | | 1882 | 5 5 0 | S | 5 | 5 | 0 |
| *Carlton Hotel, Ltd., The, 4A, Cockspur-street, S.W. ... | | | 1899 | 5 5 0 | S | 5 | 5 | 0 |
| *Carnwath, The Countess of, 15, Cromwell-place, S.W. ... | | | 1889 | 1 1 0 | S | 1 | 1 | 0 |
| *Caro, Mrs. Jacob, 51, Great Cumberland-place, W. ... | | | 1897 | 1 1 0 | S | 1 | 1 | 0 |
| *Carpenter, Edwin, Esq. (address unknown), 1866 ... | | | | | | | | |
| *Carpenter, G. E., Esq., 4, Trafalgar-sq., W.C. ... | | | 1886 | 1 1 0 | S | 1 | 1 | 0 |
| *Carpenter, Mrs. Fredk., Rodborough, Shepherd's-hill, Highgate ... | | | 1890 | 1 1 0 | { D S | 1 | 1 | 0 |
| *Carpenter, R. S., Esq., M.A., 125, Maidavale, W. (per Bank) ... | | | 1891 | 1 1 0 | S | 1 | 1 | 0 |
| *Carpenter, Vice-Admiral The Hon. W.C., J.P., Kiplin, Northallerton (per Bk.) | | | 1890 | 1 1 0 | S | 1 | 1 | 0 |
| *Carpenters, The Worshipful Company of, Throgmorton-avenue, E.C., 9 Donations, 1832-98 ... | 103 | 10 0 | 1899 | 5 5 0 | S | 5 | 5 | 0 |
| *Carr, Miss, The Small House, Condover, Shrewsbury ... | | | 1868 | 1 1 0 | S | 1 | 1 | 0 |
| Carr, <i>vide</i> Gregg-Carr. | | | | | | | | |
| Carre-Tucker, Mrs. M. A., 74, Carlton-hill, N.W. ... | | | 1874 | 0 10 0 | S | 0 | 10 | 0 |
| *Carrington, J. B., Esq., 14, Netherhall-gardens, Fitzjohn's-avenue, N.W. ... | | | 1890 | 1 1 0 | S | 1 | 1 | 0 |
| *Carruthers, Mrs. John, 19, Kensington-park-gardens, W. (per Bank) ... | | | 1887 | 1 1 0 | S | 1 | 1 | 0 |
| *Carsberg, G. R., Esq., Aberamffra, Hornsey-lane, Highgate, N. ... | | | | | S'99 & 1900 | 2 | 2 | 0 |
| *Carson, Thos. Henry, Esq., 4, Vicarage-gdns., W., 1892 ... | 10 | 10 0 | | | | | | |
| *Carstairs, Capt. A. J., 115, Park-street, Grosvenor-square, W. ... | | | 1896 | 2 2 0 | S | 2 | 2 | 0 |
| *Carte, The late R. D'Oyly, Esq., Savoy Theatre, W.C.... | | | 1886 | 4 4 0 | S'99 | 4 | 4 | 0 |
| *Carter, Miss Cloves, 13, College-terrace, Fitzjohn's-avenue, N.W. ... | | | 1883 | 1 1 0 | S | 1 | 1 | 0 |
| *Carter, Mrs. W., 6, Barnsbury-park, N. | | | 1883 | 1 1 0 | S | 1 | 1 | 0 |
| *Carter, W. H., Esq., 45, Great Cumberland-place, W., 1893 ... | 10 | 10 0 | | | | | | |
| Carter, <i>vide</i> Bonham-Carter. | | | | | | | | |
| *Carthew, Mrs., 15A, Kensington Palace-gdns., W. ... | | | 1892 | 1 1 0 | S | 1 | 1 | 0 |
| Carried forward ... | ... | ... | ... | ... | | 1245 | 8 | 6 |

*Are Governors.

| | Governors. | | | Past Subscriptions. | | | Receipts 1900. | | |
|--|------------|-----|-----|---------------------|---------|-----|----------------|----|------|
| | £ | s. | d. | Since | Yearly. | | £ | s. | d. |
| Brought forward ... | ... | ... | ... | | ... | | 1245 | 8 | 6 |
| *Carus-Wilson, Mrs., The Rise, Holford-road, Hampstead ... | | | | 1890 | 1 | 1 0 | S | 1 | 1 0 |
| *Carver, Wm. Jas., Esq., 3, Oxford-square, W., 3 Donations, 1892-99 ... | 31 | 10 | 0 | | | | | | |
| *Cary-Malins, Miss E. R., 57, Rutland-gate, S.W. ... | | | | 1888 | 2 | 2 0 | S | 1 | 1 0 |
| *Carysfort, The Rt. Hon. The Earl of, Elton Hall, Peterborough, 1896 ... | 10 | 10 | 0 | | | | | | |
| Casas, <i>vide</i> De Las Casas. | | | | | | | | | |
| *Cass, Col. A. H., 45, Dover-street, Piccadilly, W., 5 Donations, 1885-95 ... | 51 | 10 | 0 | | | | | | |
| *Cassavetti, Mrs. E. (address unknown), 1887 ... | 10 | 10 | 0 | | | | | | |
| *Cassel, Sir Ernest, K.C.M.G., 48, Grosvenor-square, W., 1892 ... | 10 | 10 | 0 | | | | | | |
| *Cassell & Co., Limited, Messrs., La Belle Sauvage-yard, Ludgate-hill, E.C. ... | | | | 1877 | 2 | 2 0 | S | 2 | 2 0 |
| *Cassells, W. R., Esq., 37, Harrington-gdns., S.W., 1865 ... | 20 | 0 | 0 | | | | | | |
| *Cassels, Mrs. E., 9, Vanbrugh-park-road-west, S.E. ... | | | | 1895 | 1 | 1 0 | | | |
| *Cates, A., Esq., 12, York-ter., N.W., 1882 | 10 | 10 | 0 | | | | | | |
| *Cates, Miss, 65, Highbury-hill, N. ... | | | | 1896 | 1 | 1 0 | S | 1 | 1 0 |
| Caulfield, Regd. M., Esq., 20, Sloane-court, S.W. ... | | | | | | | | | |
| *Cavalry Club; The, 127, Piccadilly, W. (per Bank) ... | | | | 1894 | 2 | 2 0 | S | 2 | 2 0 |
| *Cave, Admiral J. H., C.B., 17, Palace-gate, W. (per Bank) ... | | | | 1893 | 1 | 1 0 | S | 1 | 1 0 |
| *Cave, C.C., Esq., 13, Cranley-gdns, S.W. (per Bank) ... | | | | 1887 | 1 | 1 0 | S | 1 | 1 0 |
| *Cave-Browne, Mrs., Vicarage, Detling, Maidstone, 1889 ... | 10 | 10 | 0 | | | | | | |
| *Cavendish, H., Esq., 37, Eaton-pl., S.W., 1882 ... | 10 | 10 | 0 | | | | | | |
| *Cayley, W., Esq., M.D., 27, Wimpole-street, W., 2 Donations, 1883-85 ... | 15 | 15 | 0 | 1872 | 1 | 1 0 | S | 1 | 1 0 |
| *Cazenove, A. P., Esq., 52, Threadneedle-street, E.C. ... | | | | 1892 | 3 | 3 0 | S | 3 | 3 0 |
| *Cazenove, Henry, Esq., ditto, 3 Donations, 1864-90 ... | 36 | 15 | 0 | | | | | | |
| *Cecil, The Rt. Hon. Lord Eustace, 32, Eccleston-square, S.W., 1869 ... | 10 | 10 | 0 | | | | | | |
| *Cecil, The Lady Robert, 20, Manchester-square, W. ... | | | | 1893 | 1 | 1 0 | S | 1 | 10 0 |
| *Cecil, The Rt. Hon. Lord William, 8, Grosvenor-square, W., 1890 ... | 10 | 10 | 0 | | | | | | |
| Cecil, <i>vide</i> Joicey-Cecil. | | | | | | | | | |
| *Cely-Trevilian, Mrs., 10, Tite-st., S.W., 1887 ... | 10 | 10 | 0 | | | | | | |
| *Chafyn-Grove, <i>vide</i> Troyte. | | | | | | | | | |
| *Chalkley, Messrs. H. G., & Sons, Devonshire-house Hotel, 12, Bishopsgate-street Without, E.C. ... | | | | 1899 | 2 | 2 0 | S | 2 | 2 0 |
| Carried forward ... | ... | ... | ... | | | | 1263 | 14 | 6 |

*Are Governors.

| | Governors. | | | Past Subscriptions. | | | Receipts, 1900. | | | | |
|---|------------|-----|-----|---------------------|---------|-----|-----------------|-----|------|----|---|
| | £ | s. | d. | Since | Yearly. | | £ | s. | d. | | |
| Brought forward ... | ... | ... | ... | ... | ... | ... | 1263 | 14 | 6 | | |
| *Chalmers, M. D., Esq., C.S.I., 2 Dons., 1878-82 ... | 15 | 15 | 0 | | | | | | | | |
| *Chamberlaine, Miss, 12, Seville-st., S.W., 1883 ... | 10 | 10 | 0 | | | | | | | | |
| *Chamberlayne, Miss, 11, Chesham-place, S.W., 1891 ... | 10 | 10 | 6 | | | | | | | | |
| *Champion, Mrs. G. E., 15, Dover-street, W. (per Bank)... | | | | 1892 | 2 | 2 | 0 | S | 2 | 2 | 0 |
| *Champion, Druce, & Co., Messrs., 8, Laurence Pountney-hill, E.C. ... | | | | 1884 | 2 | 2 | 0 | S | 2 | 2 | 0 |
| *Champneys, F. H., Esq., M.D., F.R.C.P., &c., 42, Upper Brook-street, W., 1891 | 10 | 10 | 0 | | | | | | | | |
| *Chance, Geo., Esq., J.P., 28, Leinster-gardens, W. (per Bank) ... | | | | 1893 | 1 | 1 | 0 | S | 1 | 1 | 0 |
| *Chandler, R., Esq., 32, Avenue Raphael, Paris, 1885 ... | 10 | 10 | 0 | | | | | | | | |
| *Chaplin, Cecil, Esq., 15, Lombard-st., E.C. (per Bank) ... | | | | 1890 | 2 | 2 | 0 | S | 2 | 2 | 0 |
| *Chaplin, E., Esq. (c/o Messrs. Morton, Rose, & Co.), Bartholomew-lane, E.C. (per Bank) ... | | | | 1884 | 3 | 3 | 0 | S | 3 | 3 | 0 |
| *Chaplin, Mrs. Henry, 43, Brook-st., W. | | | | 1895 | 1 | 1 | 0 | S | 2 | 2 | 0 |
| *Chaplin, W. H., Esq., 13, Penywern-road, S.W. ... | | | | 1893 | 1 | 1 | 0 | S | 1 | 1 | 0 |
| *Chapman, D. B., Esq., F.L.S., 33, Queen's-gate, S.W., 1885 ... | 10 | 10 | 0 | | | | | | | | |
| *Chapman, Mrs. R. T., 25, Kensington Court-gardens, W. ... | | | | 1896 | 1 | 1 | 0 | S | 1 | 1 | 0 |
| *Chapman, R. B., Esq., C.S.I., 6, Knaresborough-place, S.W. (per Bank) ... | | | | 1888 | 2 | 2 | 0 | S | 2 | 2 | 0 |
| *Chapman, Spencer, Esq., 84, Eccleston-square, S.W., 1885 ... | 10 | 10 | 0 | | | | | | | | |
| *Chapman, Spencer, & Co., Messrs., 36, Mark-lane, E.C. ... | | | | 1885 | 5 | 5 | 0 | S | 5 | 5 | 0 |
| *Chappell, Dr. J. J., Junior United Service Club, Charles-st., S.W. (per Bank)... | | | | 1897 | 1 | 1 | 0 | S | 1 | 1 | 0 |
| *Chappell & Co., Ltd., Messrs., 50, New Bond-street, W., 1882 (per Bank) ... | 10 | 10 | 0 | 1882 | 5 | 5 | 0 | S | 5 | 5 | 0 |
| *Charing Cross Hotel, Duke-street, W.C. Charity Football Match ... | | | | 1894 | 2 | 2 | 0 | S | 2 | 2 | 0 |
| | | | | | | | | D | 5 | 5 | 0 |
| *Charles, The Hon. Sir Arthur, K.C., M.A., D.C.L., 1, Chelsea-embankment, S.W. (per Bank) ... | | | | 1881 | 1 | 1 | 0 | S | 1 | 1 | 0 |
| *Charlesworth, W. H., Esq., Tandridge Hall, Godstone, Surrey, 5 Donations, 1881-88 ... | 47 | 5 | 0 | | | | | | | | |
| *Charteris, The Lady Margaret, 16, Grosvenor-square, W., 1887 ... | 10 | 10 | 0 | | | | | | | | |
| *Chatfield, Admiral A. J., C.B., 76, Cornwall-gardens, S.W. ... | | | | 1890 | 1 | 1 | 0 | S | 1 | 1 | 0 |
| *Chester, the late Charles, Esq. (per Bank) ... | | | | 1867 | 10 | 0 | 0 | S | 10 | 0 | 0 |
| *Chetwynd, The Rt. Hon. Lord, 25, Elvas-ton-place, S.W. ... | | | | 1879 | 1 | 1 | 0 | S | 1 | 1 | 0 |
| Carried forward ... | ... | ... | ... | ... | ... | ... | ... | ... | 1312 | 11 | 6 |

*Are Governors.

| | Governors. | Past Subscriptions. | | | Receipts 1900. | | |
|---|------------|---------------------|---------|------------------|----------------|---------|----|
| | | Since | Yearly. | | £ | s. | d. |
| | £ | s. | d. | £ | s. | d. | |
| Brought forward ... | ... | ... | ... | | 13 | 12 11 6 | |
| *Chetwynd, Capt. W. H., 34, Sloane-gardens, S.W. ... | | 1896 | 1 1 0 | S | 1 | 1 0 | |
| *Chibnall's Bakeries, Ltd., Chiswick Mall, Chiswick ... | | 1896 | 2 2 0 | S | 2 | 2 0 | |
| *Chichester, The Hon. Mrs. Augustus, 8, Morpeth-mansions, S.W. ... | | 1895 | 1 1 0 | S | 1 | 1 0 | |
| *Child & Co., Messrs., 1, Fleet-street, E.C. (per Bank) ... | | 1883 | 10 10 0 | S | 10 | 10 0 | |
| *Childe-Pemberton, The Misses, 12, Portman-street, W. ... | | 1892 | 1 1 0 | S | 1 | 1 0 | |
| Childers, Miss D.M., Glendalough House, Annamoe Greystones, Ireland ... | | | | D | 5 | 0 0 | |
| *Children's Home Hospital, Barnet ... | | 1895 | 5 5 0 | S | 5 | 5 0 | |
| Chilton, Henry J., Esq., 126, Fleet-street, E.C. ... | | | | S | 1 | 1 0 | |
| *Chinnery, Mrs., Fringford Manor, Bicester ... | | 1893 | 1 1 0 | S | 1 | 1 0 | |
| *Chippindale, Miss, 5, Albion-street, Hyde-park, W., 1896 ... | 10 10 0 | | | | | | |
| *Chitty, T. Willes, Esq., 9, Leinster-gardens, W. ... | | 1893 | 1 1 0 | S | 1 | 1 0 | |
| *Choir House, 4, Dean's-yard, S.W. ... | | 1897 | 1 1 0 | S | 1 | 1 0 | |
| *Cholmeley, Robert T., Esq., The High House, Brook-green, W. ... | | 1893 | 1 1 0 | { S'99 to 1901 } | 3 | 3 0 | |
| *Cholmondeley, The Rev. R. Hugh, 62, Albert-gate-mansions, S.W. ... | | 1897 | 2 2 0 | S | 2 | 2 0 | |
| *Cholmondeley Charities, The Trustees of, 2, Bloomsbury-place, W.C., 7 Donations, 1838-98 ... | 315 0 0 | | | | | | |
| *Christie, A., Esq., 38, Highbury New-park, N. ... | | 1881 | 1 1 0 | S | 1 | 1 0 | |
| *Christie, John, Esq., 46, Princes-sq., W. (per Bank) ... | | 1892 | 1 1 0 | S | 1 | 1 0 | |
| *Christie, Mrs., 86, Sloane-street, S.W. ... | | 1892 | 1 1 0 | S | 1 | 1 0 | |
| *Christie, Major W., 12, Macaulay-road, Clapham, S.W. ... | | 1886 | 1 1 0 | S | 1 | 1 0 | |
| *Christopher & Co., Messrs., 118, Pall Mall, S.W. ... | | 1882 | 2 2 0 | S'99 | 2 | 2 0 | |
| *Church, F., Esq., The Elms, Sutton Valence, Kent ... | | 1898 | 1 1 0 | S | 1 | 1 0 | |
| *Church, Miss Margaret, 5, Sussex-gardens, W., 2 Donations, 1887-92 ... | 15 15 0 | 1893 | 1 1 0 | S | 1 | 1 0 | |
| *Church, Mrs., 44, Queen Anne's-gate, W. ... | | 1893 | 1 1 0 | S | 1 | 1 0 | |
| *Church-Dixon, W. S., Esq., 14, Grosvenor-place, S.W., 1879 ... | 10 10 0 | | | | | | |
| *Churchill, The Lady, The Coppins, Iver, Uxbridge (per Bank) ... | | 1889 | 1 1 0 | S | 1 | 1 0 | |
| *Churchill, Mrs., 63, Queen's-gdns., W. ... | | 1886 | 1 1 0 | S | 1 | 1 0 | |
| *Chute, Miss F., 1, Southwick-place, W. ... | | 1882 | 1 1 0 | S | 1 | 1 0 | |
| *City of London, Corporation of, Mansion House, E.C., 10 Donations, 1812-98 ... | 1795 0 0 | | | | | | |
| *City Carlton Club, St. Swithin's-lane, E.C. ... | | 1898 | 2 2 0 | S | 2 | 2 0 | |
| *Civil Service Supply Association, Limited, 136, Queen Victoria-street, E.C. ... | | 1888 | 5 5 0 | S | 5 | 5 0 | |
| Carried forward ... | ... | ... | ... | | 13 | 67 19 6 | |

*Are Governors.

| | Governors. | | | Past Subscriptions. | | | Receipts 1900. | | |
|---|------------|-----|-----|---------------------|---------|-------------------|----------------|----|----|
| | £ | s. | d. | Since | Yearly. | | £ | s. | d. |
| Brought forward ... | ... | ... | ... | | ... | | 1367 | 19 | 6 |
| *Clark, F. Stewart-, Esq. (address unknown), 1893 ... | 10 | 10 | 0 | | | | | | |
| *Clark, Geo. D'Arcy, Esq., J.P., Burnaston House, Etwall, Derby, 1894 ... | 10 | 10 | 0 | | | | | | |
| *Clark, Miss D'Arcy, Burnaston House, Etwall, Derby, 1896 ... | 10 | 10 | 0 | | | | | | |
| *Clark, The Rev. J. Bayfield, M.A., St. Saviour's Vicarage, Herne Hill-road, Camberwell ... | | | | 1883 | 1 1 0 | S | 1 | 1 | 0 |
| *Clark, O. W., Esq., M.A., The Grammar School, Ongar (per Bank) ... | | | | 1897 | 2 2 0 | S | 2 | 2 | 0 |
| Clark, Robert, Esq., 255, Cromwell-road, S.W. ... | | | | | | D | 1 | 1 | 0 |
| *Clark, Dr. W. C., The Grammar School, Ongar, Essex, 1889 ... | 10 | 10 | 0 | | | | | | |
| *Clarke, C., Esq., 119, Warwick-road, S.W. ... | | | | 1898 | 1 1 0 | S | 1 | 1 | 0 |
| *Clarke, F., Esq., Ormond House, Wimbledon ... | | | | 1866 | 3 3 0 | S | 3 | 3 | 0 |
| *Clarke, Messrs. Herbert, Ltd., Holloway-road, N. ... | | | | 1895 | 1 1 0 | S | 1 | 1 | 0 |
| *Clarke, Miss Kate, 30, Warrington-cres. W. ... | | | | 1897 | 1 1 0 | | | | |
| *Clarke, Miss Mary A., 27, Palace-gdns.-ter., W. ... | | | | 1892 | 1 1 0 | S | 1 | 1 | 0 |
| *Clarke, Mrs. E. A., 24, Bedford-gdns., W. ... | | | | 1888 | 1 1 0 | S | 1 | 1 | 0 |
| *Clarke, Mrs. Godfrey, 44, Berkeley-square, W., 1893 ... | 10 | 10 | 0 | | | | | | |
| *Clarke, Mrs. J. A., Woodville, Worcester-park, Surrey ... | | | | 1888 | 1 1 0 | S | 1 | 1 | 0 |
| *Clarke, Major-Gen. Sir S. de A. C., K.C.M.G., K.C.V.O., 82, Eaton-place, S.W. (per Bank) ... | | | | 1882 | 1 1 0 | S | 1 | 1 | 0 |
| *Claudet, Fred., Esq., 10, Oak Hill-park, Hampstead, N.W., 1889 ... | 10 | 10 | 0 | 1889 | 2 2 0 | S | 2 | 2 | 0 |
| *Clauson, Capt. J. E., R.E., 44, Stanhope-gdns., S.W. ... | | | | 1896 | 1 1 0 | S | 1 | 1 | 0 |
| *Clayton, J. B., Esq., 42, Wilton-crescent, S.W. (per Bank) ... | | | | 1898 | 1 1 0 | S | 1 | 1 | 0 |
| *Clayton, The Lady, Harleyford, Gt. Marlow (per Bank) ... | | | | 1892 | 1 1 0 | S | 1 | 1 | 0 |
| *Cleaver, Wm., Esq., The Rock, Reigate (per Bank) ... | | | | 1890 | 1 1 0 | S | 1 | 1 | 0 |
| *Cleghorn, John, Esq., 3, Spring-gdns., S.W., 2 Donations, 1889-92 ... | 21 | 0 | 0 | | | | | | |
| *Clements, H. J. B., Esq., D.L., Killadoon, Celbridge, Ireland ... | | | | 1895 | 1 1 0 | S | 1 | 1 | 0 |
| *Clemison, Mrs., late of 8, Redcliffe-gardens, S.W., 1885 ... | 10 | 10 | 0 | | | | | | |
| *Clemow, F. H., Esq., Anderton's Hotel, Fleet-street, E.C. ... | | | | { 1896 | 1 1 0 | S'00 & 1901 | 2 | 2 | 0 |
| | | | | { 1898 | 2 2 0 | | | | |
| *Clerk, Major-General H. F.R.S., late R.A. (address unknown), 1887 ... | 10 | 10 | 0 | | | | | | |
| *Clerk, Mrs. (address unknown), 1889 ... | 10 | 10 | 0 | | | | | | |
| Carried forward ... | ... | ... | ... | | ... | | 1391 | 1 | 6 |

*Are Governors.

| | Governors. | | | Past Subscriptions. | | | Receipts 1900. | | | | |
|---|------------|-----|-----|---------------------|---------|---|----------------|------|------|----|---|
| | £ | s. | d. | Since | Yearly. | | | £ | s. | d. | |
| Brought forward ... | ... | ... | ... | | | | | 1391 | 1 | 6 | |
| *Clerkenwell Police Court, E.C., 3 Donations, 1856-63 ... | 35 | 0 | 0 | 1864 | 10 | 0 | 0 | S | 10 | 0 | 0 |
| *Clifden, The Right Hon. Vist., 1, Gt. Stanhope-street, W. (per Bank) ... | | | | 1864 | 5 | 0 | 0 | S | 5 | 0 | 0 |
| *Clifford, Harry, Esq., 93, Stroud Green-road, N., 1890 (per Bank) ... | 10 | 10 | 0 | 1893 | 1 | 1 | 0 | S | 1 | 1 | 0 |
| Clifton Hotel, Welbeck-street, Cavendish-square, W. ... | | | | | | | | S | 2 | 2 | 0 |
| *Clinton, The Rt. Hon. Lord and Lady Edward Wm. Pelham, 81, Eccleston-square, S.W. (per Bank) ... | | | | 1884 | 1 | 1 | 0 | S | 1 | 1 | 0 |
| *Clinton, The Lady Florence Pelham, 50, Warwick-square, S.W., 1895 ... | 10 | 10 | 0 | | | | | | | | |
| *Clive, <i>vide</i> Windsor-Clive | | | | | | | | | | | |
| *Close, Farnham C., Esq. (address unknown), 1895 ... | 10 | 10 | 0 | | | | | | | | |
| *Clothworkers, The Worshipful Company of, 41, Mincing-lane, E.C., 17 Donations, 1862-97 ... | 700 | 0 | 0 | | | | | D | 100 | 0 | 0 |
| *Cloudsley, J. L., Esq., 3, Stonebridge-park, Willesden ... | | | | 1893 | 1 | 1 | 0 | S | 1 | 1 | 0 |
| *Clouston, Miss, 52, Holland-park, W. ... | | | | 1893 | 1 | 1 | 0 | S | 1 | 1 | 0 |
| *Clover, Mrs. J. T., 16, Devonshire-terrace, Bayswater, W. (per Bank) ... | | | | 1883 | 1 | 1 | 0 | S | 1 | 1 | 0 |
| *Clow, Leonard, Esq., 13, South Audley-street, S.W., 1896 ... | 10 | 10 | 0 | | | | | | | | |
| Clowes, Mrs. G. C., 6, Elvaston-place, S.W. (per Bank) ... | | | | | | | | S | 2 | 2 | 0 |
| *Clowes, W. C. Knight, Esq., 31, Cranley-gardens, S.W. (per Bank) ... | | | | 1887 | 1 | 1 | 0 | S | 1 | 1 | 0 |
| *Clowes & Sons, Messrs. W., Limited, Duke-street, Stamford-street, S.E. ... | | | | 1864 | 1 | 1 | 0 | S | 1 | 1 | 0 |
| *Clutton, H. H., Esq., F.R.C.S., 2, Portland-place, W. ... | | | | 1892 | 1 | 1 | 0 | S | 1 | 1 | 0 |
| *Clutton, Miss, 44, Welbeck-street, W., 1898 ... | 10 | 10 | 0 | | | | | | | | |
| *Clutton, Mrs., Hartswood, Reigate ... | | | | 1890 | 1 | 1 | 0 | | | | |
| *Clutton, W. J., Esq., The Mount, York, 1891 ... | 10 | 10 | 0 | | | | | | | | |
| *Coates, Joseph, Esq., 79, Avenue-road, N.W. ... | | | | 1884 | 1 | 1 | 0 | S | 2 | 2 | 0 |
| *Cobb, Henry P., Esq., 53, Lincoln's Inn-fields, W.C., 1854 ... | 10 | 10 | 0 | | | | | | | | |
| *Coccioletti, Mrs., 87, Wigmore-st., W. ... | | | | 1893 | 1 | 1 | 0 | S | 1 | 1 | 0 |
| *Cochrane, Mrs., Waverley, Court-road, Molyneux-park, Tunbridge Wells ... | | | | 1892 | 1 | 1 | 0 | S | 1 | 1 | 0 |
| *Cock, F. W., Esq., M.D., 1, Porchester Houses, Porchester-sq. (per Bank) ... | | | | 1896 | 1 | 1 | 0 | S | 1 | 1 | 0 |
| *Cock, H., Esq., J.P., Frimley House, Kingston-on-Thames, 1899 ... | 10 | 10 | 0 | | | | | | | | |
| Cock, Robert J., Esq., 5, Crescent-road, Brockley ... | | | | | | | | D | 1 | 1 | 0 |
| *Cockburn, W., Esq., 168, Kew-road, Richmond, S.W. (per Bank) ... | | | | 1883 | 1 | 1 | 0 | S | 1 | 1 | 0 |
| Carried forward ... | ... | ... | ... | | | | | | 1526 | 0 | 6 |

*Are Governors.

| | Governors. | | Past Subscriptions. | | Receipts 1900. | | |
|---|------------|-------|---------------------|---------|----------------|---------|--|
| | £ | s. d. | Since | Yearly. | £ | s. d. | |
| Brought forward ... | ... | ... | ... | ... | 1526 | 0 6 | |
| *Cockell, F. E., Esq., M.R.C.S., Holly Lodge, Forest-rd., Dalston, N.E., 1861 | 10 | 10 0 | | | | | |
| *Cockerell, Miss Mary T., 11, Mandeville-place, W., 1887 ... | 10 | 10 0 | | | | | |
| Cockle, <i>vide</i> Moss-Cockle. | | | | | | | |
| *Cocks, Edwd. L. Somers, Esq., 47, Wilton-crescent, S.W. ... | | | 1895 | 1 1 0 S | 1 | 1 0 | |
| *Cocks, Mrs. A. Somers, 8, Ashburn-place, S.W. ... | | | 1892 | 1 1 0 S | 1 | 1 0 | |
| *Cocks, Robert M., Esq., 7, Kensington-house, Kensington-court, W. (per Bank) ... | | | 1889 | 1 1 0 S | 1 | 1 0 | |
| *Cocks, Stroud L., Esq., Uplands, Diss, Norfolk, 1889 ... | 10 | 10 0 | | | | | |
| *Cocks, T. S. Vernon, Esq., 13, Montagu-place, W., 1896 ... | 10 | 10 0 | | | | | |
| *Code, Mrs., The Rookery, Marazion, Cornwall (a Thank-offering) ... | | | 1888 | 1 1 0 S | 1 | 1 0 | |
| *Codrington, Lt.-Col. A.E., 110, Eaton-square, S.W. (per Bank) ... | | | 1888 | 5 0 0 S | 1 | 1 0 | |
| Cohen, Abraham, Esq., 36, Russell-square, W.C. ... | | | | | S | 1 1 0 | |
| *Cohen, Arthur, Esq., K.C., 26, Great Cumberland-place, W. (per Bank) ... | | | 1887 | 1 1 0 S | 1 | 1 0 | |
| *Cohen, A. L., Esq., 36, Gloucester-square, W., 1882 ... | 10 | 10 0 | | | D | 5 5 0 | |
| *Cohen, C. S., Esq., 20, Fairbazel-gardens, N.W. (per Bank) ... | | | 1858 | 1 1 0 S | 1 | 1 0 | |
| *Cohen, H. A., Esq. (address unknown), 1885 ... | 10 | 10 0 | | | | | |
| *Cohen, J. Waley, Esq., 37, Connaught-square, W. ... | | | 1897 | 1 1 0 S | 1 | 1 0 | |
| *Cohen, Leonard Lionel, Esq., 27, Sussex-square, W., 1890 ... | 10 | 10 0 | | | | | |
| *Cohen, Miss A. L., 5, Gt. Stanhope-street, W., 1885 (per Bank) ... | 10 | 10 0 | 1893 | 1 1 0 S | 1 | 1 0 | |
| *Cohen, Mrs. Herbert, 2, Orme-court, W. | | | 1896 | 1 1 0 S | 1 | 1 0 | |
| *Cohen, Mrs. Lionel B., 76, Upper Berkeley-street, W. ... | | | 1893 | 1 1 0 S | 1 | 1 0 | |
| *Cohen, N., Esq., 6, Hyde-park-terrace, W. (per Bank) ... | | | 1882 | 1 1 0 S | 1 | 1 0 | |
| *Cohen, N.L., Esq., 3, Devonshire-place, W., 3 Donations, 1881-83 ... | 24 | 3 0 | | | | | |
| *Cokayne, Geo. E., Esq., F.S.A., Exeter House, Roehampton, 1897 ... | 10 | 10 0 | | | D | 10 10 0 | |
| *Coke, The Lady Katharine, Longford Hall, Derby ... | | | 1898 | 1 1 0 S | 1 | 1 0 | |
| *Colbeck, C., Esq., M.A., Moretons, Harrow (per Bank) ... | | | 1892 | 1 1 0 S | 1 | 1 0 | |
| Coldridge, Ward, Esq., 12, Old-sq., W.C. | | | | | D | 1 1 0 | |
| *Cole, Miss F., 66, Eaton-place, S.W. ... | | | 1891 | 1 1 0 S | 1 | 1 0 | |
| *Cole, Thos., Esq., 125, Offord-road, N. | | | 1899 | 1 1 0 S | 1 | 1 0 | |
| Coleridge, Mrs. A. D., 12, Cromwell-place, S.W. (per Bank) ... | | | 1882 | 1 0 0 S | 1 | 0 0 | |
| Carried forward ... | ... | ... | ... | ... | 1561 | 13 6 | |

*Are Governors.

| | Governors. | Past Subscriptions. | | | Receipts 1900. | | |
|--|------------|---------------------|---------|-------|----------------|----|----|
| | | Since | Yearly. | | £ | s. | d. |
| | £ s. d. | £ | s. d. | | £ | s. | d. |
| Brought forward ... | ... | ... | ... | | 1561 | 13 | 6 |
| *Coles, Lieut.-Col. A. H., D.S.O., 61, Princes-square, S.W. ... | ... | 1894 | 1 1 0 | S | 1 | 1 | 0 |
| *Collard & Collard, Messrs., 16, Grosvenor-street, W. ... | ... | 1865 | 1 1 0 | | | | |
| *Collcutt, Thos. E., Esq., 36, Bloomsbury-square, W.C., 1891 ... | 10 10 0 | | | | | | |
| *Collet, Sir M. W., Bt., Founder's-court, E.C. (per Bank) ... | ... | 1864 | 1 1 0 | S | 3 | 3 | 0 |
| *Collett, Col. Sir H., K.C.B., 21, Cranley-gardens, S.W. (per Bank) ... | ... | 1894 | 2 2 0 | S | 2 | 2 | 0 |
| *Collett, Messrs. J. R. & Co., 72, Welbeck-street, W. ... | ... | 1887 | 3 3 0 | S '99 | 3 | 3 | 0 |
| *Collin, Mrs. J., 66, Tyrwhitt-road, Brockley ... | ... | 1888 | 2 2 0 | S | 2 | 2 | 0 |
| Collinge, Mr. E. H., 28, Queen's-road, Twickenham ... | ... | | | D | 1 | 1 | 0 |
| *Collins, The Rev. C. C., M.A., 9, Gloucester-road, Upper Teddington, S.W., 2 Donations, 1863-99.. | 21 0 0 | | | | | | |
| *Collins, Mrs. (per the Rev. C. C. Collins, M.A.), ditto, 2 Dons., 1896-99 | 110 10 0 | 1888 | 1 1 0 | S | 1 | 1 | 0 |
| *Collins, Mrs. J. J., 4, Compton-ter., N. | ... | 1891 | 2 2 0 | S | 2 | 2 | 0 |
| *Collins, Messrs. F. L. H., & Sons, 81 & 83, Cheapside, E.C. ... | ... | 1892 | 1 1 0 | S | 1 | 0 | 0 |
| Collmann, J. S., Esq., 12, Tokenhouse-yard, E.C. ... | ... | 1894 | 1 1 0 | S | 1 | 1 | 0 |
| *Colman, Jeremiah J., Esq., M.P., D.L., J.P., 108, Cannon-street, E.C., 1887... | 10 10 0 | 1894 | 1 1 0 | S | 1 | 1 | 0 |
| *Colnaghi, Mrs. Martin, 53, Pall Mall, S.W. | ... | 1897 | 1 1 0 | S | 1 | 1 | 0 |
| *Colthurst, The Dowager Lady, 47, Hill-street, W. ... | ... | 1887 | 1 1 0 | S | 1 | 1 | 0 |
| *Coltman, Mrs., 13, Queen's-gate-gardens, S.W. (per C. O. S.) ... | ... | 1893 | 1 1 0 | S | 1 | 1 | 0 |
| *Coltman, Mrs. F., 9, Atherstone-ter., S.W. | ... | 1895 | 1 1 0 | S | 1 | 1 | 0 |
| *Colville, Col. the Hon. Sir W. J., C.B., K.C.V.O., 47, Chester-sq., S.W. (per Bank) ... | ... | 1882 | 4 4 0 | S | 4 | 4 | 0 |
| *Colvin, J. C., Esq., Oriental Club, Hanover-square, W. (per Bank) ... | ... | 1865 | 1 1 0 | S | 1 | 1 | 0 |
| *Colvin, Miss E. H., Oatlands-gate, Weybridge, Surrey ... | ... | 1892 | 1 1 0 | S | 1 | 1 | 0 |
| *Colvin-Smith, Surg.-Gen., C.B., 5, Cresswell-gardens, S.W. ... | ... | | | D | 1 | 1 | 0 |
| Comber, Mrs., 64, Spenser-road, Bedford Compositors (see London Society of). | ... | 1888 | 1 1 0 | S | 1 | 1 | 0 |
| *Compton, The Rt. Hon. Lord Alwyne, Fredk., M.P., 7, Balfour-place, W. (per Bank) ... | ... | 1884 | 2 2 0 | S | 2 | 2 | 0 |
| *Compton, The Rev. B., M.A., 55, Pont-street, S.W. (per Bank) ... | ... | 1877 | 10 10 0 | | | | |
| *Conant, E. N., Esq., M.A., D.L., J.P. Lyndon Hall, Oakham, Rutland, 1877 | 10 10 0 | 1898 | 1 1 0 | S | 1 | 1 | 0 |
| *Cone, J. K., Esq., 10, Belmont-terrace, Crouch End, N. ... | ... | | | | | | |
| Carried forward ... | ... | ... | ... | | 1595 | 4 | 6 |

*Are Governors.

| | Governors. | | | Past Subscriptions. | | | Receipts 1900. | | | |
|---|------------|----|----|---------------------|---------|----|----------------|------|----|----|
| | £ | s. | d. | Since | Yearly. | | £ | s. | d. | |
| | | | | | £ | s. | d. | | | |
| Brought forward ... | | | | | | | | 1595 | 4 | 6 |
| *Congreve, Mrs.C.(address unknown), 1888 | 10 | 10 | 0 | | | | | | | |
| *Connop, Harry, Esq., Hendrefoilan, Swansea, 1888 ... | 10 | 10 | 0 | | | | | | | |
| Conquest, E. H., Esq., Carisbrooke, Brunswick road, Sutton, Surrey ... | | | | | | | | S | 1 | 1 |
| *Constitutional Club, Northumberland-avenue, S.W. ... | | | | 1888 | 5 | 5 | 0 | S | 5 | 5 |
| *Convalescent Home, East Finchley (per The National Hospital for the Paralyzed, Queen-square, W.C.) ... | | | | 1898 | 1 | 1 | 0 | S | 1 | 1 |
| *Conway, Miss (address unknown), 1863... | 10 | 10 | 0 | | | | | | | |
| *Conyers, The Lady, 26, Grosvenor-gdns., S.W. ... | | | | 1895 | 1 | 1 | 0 | S | 1 | 1 |
| *Conyngham, The Dow. Marchioness of, 36, Belgrave-sq., S.W. (per Bank) ... | | | | 1894 | 1 | 1 | 0 | S | 1 | 1 |
| *Cook, Frederick L., Esq., M.P., 24, Hyde-park-gardens, W., 1888 ... | 10 | 10 | 0 | | | | | | | |
| *Cook, Mrs. Frederick L., ditto ... | | | | 1897 | 2 | 2 | 0 | S | 2 | 2 |
| *Cook, Geo. H., Esq. (address unknown), (per Bank) ... | | | | 1892 | 1 | 1 | 0 | S | 1 | 1 |
| *Cook, Miss E. M., Stone Croft, Turner's Hill, Sussex ... | | | | 1890 | 1 | 1 | 0 | S | 1 | 1 |
| *Cook, W. F., Esq., 69, Cadogan-sq., S.W. | | | | 1890 | 2 | 2 | 0 | S | 2 | 2 |
| *Cook, Sons & Co., Messrs. T. W., 8, Clifford-street, W. ... | | | | 1862 | 1 | 1 | 0 | S | 1 | 1 |
| *Cook, Son, & Co., Messrs., St. Paul's Churchyard, E.C., 1882 ... | 10 | 10 | 0 | 1874 | 10 | 10 | 0 | S | 10 | 10 |
| *Cooke, Lt.-Gen. A. C., R.E., C.B., 22, Ryder-st., S.W., 2 Donations, 1884-93 | 15 | 10 | 0 | | | | | | | |
| *Cooke, Miss A. M., 88, Oxford-ter., W. | | | | 1888 | 1 | 1 | 0 | S | 1 | 1 |
| *Cooke, W. G., Esq., 14, Dover-street, W. | | | | 1899 | 2 | 2 | 0 | S | 2 | 2 |
| *Cokes, Thos. S., Esq.(address unknown), 2 Donations, 1890-93 ... | 21 | 0 | 0 | | | | | | | |
| *Cookson, Geo., Esq., 15, Chelsea-embankment, S.W., 1899 ... | 10 | 10 | 0 | | | | | | | |
| *Cooper, Alfd., Esq., F.R.C.S., 9, Henrietta-street, W., 1895 ... | 10 | 10 | 0 | | | | | | | |
| *Cooper, F., Esq. (address unknown), (per Bank) ... | | | | 1881 | 1 | 1 | 0 | S | 1 | 1 |
| *Cooper, J. R., Esq., 35, Old Jewry, E.C. 1897 ... | 10 | 10 | 0 | | | | | | | |
| *Cooper, Miss M. M. J., 2, South-mansions, Gondar-gardens, W.Hampstead, N.W. | | | | 1883 | 1 | 1 | 0 | S | 1 | 1 |
| *Cooper, Mrs., Norbiton Lodge, Kingston-on-Thames ... | | | | 1888 | 1 | 1 | 0 | S | 1 | 1 |
| *Cooper, Mrs., 42, Portman-square, W.... | | | | 1885 | 3 | 3 | 0 | S | 3 | 3 |
| *Cooper, Mrs. R. J., 84, Nightingale-lane, Balham, S.W. (per Bank) ... | | | | 1890 | 1 | 1 | 0 | S | 1 | 1 |
| *Cope, Mrs F. M., 24, West Cromwell-road, S.W., 2 Donations, 1891-93 ... | 12 | 10 | 0 | | | | | | | |
| *Copeland, Mrs., 27, Addison-road, W., 1889 ... | 10 | 10 | 0 | 1889 | 2 | 2 | 0 | S | 2 | 2 |
| *Copeman, Thos., Esq., Aylsham, Norfolk, 3 Donations, 1876-99 ... | 17 | 10 | 0 | | | | | | | |
| Carried forward ... | | | | | | | | 1635 | 2 | 6 |

*Are Governors.

| | Governors. | | | Past Subscriptions. | | | Receipts 1900. | | | | |
|---|------------|-----|-----|---------------------|---------|----|----------------|--------|---------|---------|--------|
| | £ | s. | d. | Since | Yearly. | | D S | £ | s. | d. | |
| Brought forward ... | ... | ... | ... | | | | | | 1635 | 2 | 6 |
| *Copestake, Crampton, & Co., Messrs., 5, Bow Churchyard, E.C., 4 Donations, 1866-92 ... | 57 | 15 | 0 | 1882 | 10 | 10 | 0 | D S | 5 10 | 5 10 | 0 0 |
| Corbet, Miss Rose, 66, Clifton-hill, N.W. | | | | | | | | S | 1 | 1 | 0 |
| *Corbett, J., Esq., D.L., J.P., Impney, Droitwich, Worcester, 1897 ... | 21 | 0 | 0 | | | | | | | | |
| *Corbett, J. R., Esq., More-place, Betch- worth (per Bank) ... | | | | 1897 | 1 | 1 | 0 | S | 1 | 1 | 0 |
| Corder, Wm., Esq., F.R.G.S., 71, Oxford-gardens, W. ... | | | | | | | | S | 1 | 1 | 0 |
| *Cordwainers, The Worshipful Company of, 7, Cannon-street, E.C., 1890 ... | 10 | 10 | 0 | | | | | | | | |
| *Cornish, S. F., Esq., Rosslyn, Priory- road, Hampton-on-Thames ... | | | | 1897 | 1 | 1 | 0 | D S | 3 1 | 3 1 | 0 0 |
| *Cornwallis, F. S. W., Esq., Linton Park, Maidstone, 2 Donations, 1890-92 ... | 11 | 11 | 0 | | | | | | | | |
| Corry, <i>vide</i> Lowry-Corry. | | | | | | | | | | | |
| *Corscaden, Mrs., 24, Holland-park, W. | | | | 1895 | 1 | 1 | 0 | S | 2 | 2 | 0 |
| *Costeker, Wm., Esq., 46, Evelyn-gardens, S.W. ... | | | | 1890 | 1 | 1 | 0 | S | 1 | 1 | 0 |
| *Cotton, Miss E. M., 25, Devonshire-ter., W., 1899 ... | 10 | 10 | 0 | | | | | | | | |
| *Cotton, Sir Richmond, 9, Bramham- gardens, S.W. ... | | | | 1892 | 1 | 1 | 0 | S | 1 | 1 | 0 |
| *Cottrell-Dormer, <i>vide</i> Upton-Cottrell- Dormer. | | | | | | | | | | | |
| *Couch, The Rt. Hon. Sir Richard, Kt., P.C., 25, Linden-gdns., W. (per Bank) | | | | 1890 | 2 | 2 | 0 | S | 2 | 2 | 0 |
| *Couling, Henry, Esq., late of 11, Chesham-road, Brighton, 1876 ... | 12 | 12 | 0 | | | | | | | | |
| *Coupe, Mrs., Sunnyside, Ridgeway, Enfield ... | | | | 1896 | 1 | 1 | 0 | | | | |
| *Courage, Mrs., 56, Queen's-gardens, S.W., 1896 ... | 10 | 10 | 0 | | | | | | | | |
| *Courage & Co., Messrs., Ltd., Shad Thames, S.E., 1865 ... | 10 | 10 | 0 | | | | | | | | |
| *Courtenay, The Hon. and Rev. Henry Hugh, M.A., Powderham, Exeter ... | | | | | | | | | | | |
| *Courtenay, Miss, 34, Brompton-square, S.W., 6 Donations, 1886-99 ... | 50 | 0 | 0 | | | | | | | | |
| *Coutts & Co., Messrs., 59, Strand, W.C., 3 Donations, 1865-92 ... | 152 | 10 | 0 | | | | | | | | |
| *Couzens, H. C., Esq., 47, Devonshire- street, Islington, N. ... | | | | 1898 | 1 | 1 | 0 | S | 1 | 1 | 0 |
| *Cowan, Miss, H. R. 14, Stanley-crescent, W. (per Bank) ... | | | | 1893 | 1 | 1 | 0 | S | 1 | 1 | 0 |
| *Cowie, Thos. S., Esq. (address un- known), 1863 ... | 10 | 10 | 0 | | | | | | | | |
| *Cowland, John A., Esq., 10, Ladbroke- gardens, W. (per Bank) ... | | | | 1897 | 1 | 1 | 0 | S | 1 | 1 | 0 |
| *Cowles, Charles, Esq., 37, Broadway, Stratford, E., 1892 ... | 10 | 10 | 0 | | | | | | | | |
| *Cowper, Chas. E., Esq. (address unknown), 1893 ... | 10 | 10 | 0 | | | | | | | | |
| Carried forward ... | ... | ... | ... | | | | | | 1667 | 13 | 6 |

*Are Governors.

| | Governors. | | | Past Subscriptions. | | | Receipts 1900. | | | | |
|---|------------|-----|-----|---------------------|---------|-----|----------------|------|------|----|---|
| | £ | s. | d. | Since | Yearly. | | £ | s. | d. | | |
| Brought forward ... | ... | ... | ... | | ... | ... | 1667 | 13 | 6 | | |
| *Cox, Edward Lewton, Esq., 25, Gloucester-square, W., 1887 ... | 10 | 10 | 0 | | | | | | | | |
| *Cox, Fred., Esq., 16, Charing Cross, S.W., 1897 ... | 10 | 10 | 0 | | | | | | | | |
| *Cox, Miss L. E., Clode House, Marchmont-road, Richmond (per Bank) ... | | | | 1893 | 1 | 1 | 0 | S | 1 | 1 | 0 |
| *Cox, Mrs., 14, Gloucester-cr., S.W., 1898 | 10 | 10 | 0 | | | | | | | | |
| *Cox & Co., Messrs., 16, Charing Cross, S.W. ... | | | | 1886 | 5 | 5 | 0 | S | 5 | 5 | 0 |
| *Cox, Messrs. G. T., & Sons, Ltd., 35, Eastcheap, E.C. ... | | | | 1885 | 2 | 2 | 0 | S | 2 | 2 | 0 |
| *Coxon, Lt.-Col. Geo., 155, Sloane-street, S.W. ... | | | | 1897 | 1 | 1 | 0 | S | | | |
| *Craik, G. Lillie, Esq., 2, Halkin-st. West, S.W., 1880 ... | 10 | 10 | 0 | | | | | | | | |
| *Cranbrook, The Right Hon. Earl, 17, Grosvenor-crescent, S.W. (per Bank) | | | | 1882 | 3 | 3 | 0 | S | 3 | 3 | 0 |
| *Crate, Joseph, Esq., late of 9, Pelham-crescent, S.W., 1886 .. | 10 | 10 | 0 | | | | | | | | |
| *Craven, The Dow. Countess of, Ashdown Park, Ashbury, Shrivenham, Berks, 2 Donations, 1883-86 ... | 21 | 0 | 0 | | | | | | | | |
| *Craven, Mrs., Wilton Lodge, Daventry, Northamptonshire, 2 Donatns., 1879-80 | 21 | 0 | 0 | | | | | | | | |
| *Crawford, The Countess of, Haigh Hall, Wigan, Lancashire, 1890 (per Bank) . | 10 | 10 | 0 | | | | | | | | |
| *Crawford and Balcarres, The Dowager Countess of, Burcott House, Dorchester, Oxfordshire (per Bank) ... | | | | 1883 | 1 | 1 | 0 | S | 1 | 1 | 0 |
| *Crawford, Mrs. Daniel, 6, Marchmont-terrace, Glasgow ... | | | | 1895 | 5 | 0 | 0 | | | | |
| *Crawford, R. W., Esq., late of 11, Warwick-square, S.W., 1864 ... | | | | | | | | | | | |
| *Crawshay, W. H., Esq., Cavendish Park, Reading, Berks, 1865... .. | 100 | 0 | 0 | | | | | | | | |
| *Creasey, W., Esq., 21, London-wall, E.C. | | | | 1893 | 1 | 1 | 0 | | | | |
| *Cree, The Rev. J. A., Sunningdale Vicarage, Ascot, 2 Donations, 1891-98 | 26 | 5 | 0 | | | | | | | | |
| *Crews, C. T. D., Esq., 41, Portman-sq., W. | | | | 1897 | 1 | 1 | 0 | S | 1 | 1 | 0 |
| *Cribb, Wm., Esq. (address unknown), 1858 | | | | | | | | | | | |
| *Crichton, A. M. M., Esq., 17A, Great Cumberland-place, W. (per C. O. S.) | | | | 1894 | 1 | 1 | 0 | S | 1 | 1 | 0 |
| *Crichton, The Rev. W., 11, Eaton-pl., S.W., 1882 ... | 10 | 10 | 0 | | | | | | | | |
| *Crichton-Stuart, Mrs. G. F., 25, Wilton-crescent, S.W. (per Bank) ... | | | | 1896 | 1 | 1 | 0 | S | 2 | 2 | 0 |
| *Crick, Harold, Esq., Billiter-square-buildings, E.C. ... | | | | 1897 | 1 | 1 | 0 | S'99 | 1 | 1 | 0 |
| *Crisp, Fred. A., Esq., Grove Park, Denmark Hill, S.E., 1889 ... | 10 | 10 | 0 | | | | | | | | |
| *Crisp & Co., Ltd., Messrs., Seven Sisters-road, N. ... | | | | 1888 | 5 | 5 | 0 | S | 5 | 5 | 0 |
| *Crocker, Chas., Esq., 4, Bridgewater-street, E.C. ... | | | | 1899 | 1 | 1 | 0 | S | 1 | 1 | 0 |
| Carried forward ... | ... | ... | ... | | | | | | 1691 | 16 | 6 |

*Are Governors.

| | Governors. | Past Subscriptions. | | | Receipts 1900. | | |
|---|------------|---------------------|---------|---|----------------|----|----|
| | | Since | Yearly. | | £ | s. | d. |
| | £ s. d. | £ | s. d. | | £ | s. | d. |
| Brought forward ... | ... | ... | ... | | 1691 | 16 | 6 |
| Crofts, Miss Mary L., 17, Pelham-cres., S.W. (per Bank) ... | ... | 1897 | 1 0 0 | S | 1 | 0 | 0 |
| *Croly, F. W., Esq., 6, Cromwell-cr., S.W. | ... | 1855 | 1 1 0 | S | 1 | 1 | 0 |
| *Crompton, Mrs., 6, Ledbury-road, W.... | ... | 1896 | 1 1 0 | S | 1 | 1 | 0 |
| *Cronin, A. C., Esq., 25, Kensington-palace-mansions, De Vere-gardens, W., 1896 ... | 10 10 0 | | | | | | |
| *Crosbie, Mrs. E., The Chestnuts, Lyons-down-road, New Barnet ... | ... | 1888 | 1 1 0 | S | 1 | 1 | 0 |
| *Croshaw, G., Esq., 116, Fenchurch-street, E.C., 1882 ... | 25 0 0 | | | | | | |
| *Cross, Mrs. J. Kynaston, 9A, Porchester-terrace, W. ... | ... | | | D | 10 | 10 | 0 |
| *Cross, W. M., Esq., 1, Change-alley, E.C., 4 Donations, 1874-92 ... | 41 10 0 | | | | | | |
| *Crosse, E. M., Esq., Soho-sq., W., 1882 | 10 10 0 | | | | | | |
| *Crosse, J. G., Esq., late of 105, North End-road, S.W., 1887 ... | 10 10 0 | | | | | | |
| *Crosse & Blackwell, Ltd., Messrs., Soho-square, W. ... | ... | 1883 | 5 5 0 | S | 5 | 5 | 0 |
| Crossman, C. Stafford, Esq., 2, Iddesleigh-mansions, Westminster ... | ... | | | S | 1 | 1 | 0 |
| Crothwaite, H. F. Esq., Chiltern, Rydal-road, Streatham ... | ... | | | S | 1 | 1 | 0 |
| *Crosti, Mrs. E. M., 1, The Mansions, Earl's Court, S.W. (per Bank) ... | ... | 1893 | 1 1 0 | S | 1 | 1 | 0 |
| *Crowther-Beynon, The Rev. S. B., M.A., 14, Park-road, Beckenham, 1890 ... | 10 10 0 | | | | | | |
| Cruickshank, J. A., Esq., 13, Kirkwood-road, Haverstock Hill, N.W. ... | ... | 1899 | 1 1 0 | S | | | |
| Cruickshank, Mrs., New Zealand ... | ... | | | D | 5 | 0 | 0 |
| *Cruikshank, Miss E. C., 41, Queen's-gardens, S.W. (per C.O.S.)... .. | ... | 1892 | 1 0 0 | S | 1 | 1 | 0 |
| *Cubitt, Lewis, Esq., 5, Lear-crescent, Brighton, 2 Donations, 1875-82 ... | 21 0 0 | | | | | | |
| *Cubitt, Miss Ada, 19, Hobart-pl., S.W., 1891 ... | 10 10 0 | | | | | | |
| *Cubitt & Co., Messrs., 258, Gray's Inn-road, W.C. ... | ... | 1829 | 2 2 0 | S | 1 | 1 | 0 |
| *Cubitt-Nichols, Mrs. M. H., 21, Kensington-mansions, Earl's Court, S.W. | ... | 1897 | 1 1 0 | S | 1 | 1 | 0 |
| *Cugny, L. D., Esq., 36, Harcourt-terrace, S.W. ... | ... | 1891 | 1 1 0 | S | 1 | 1 | 0 |
| *Cullingford, W. H., Esq., Boyne House, Tunbridge Wells, 1887 ... | 10 10 0 | | | | | | |
| *Cumberland, Major-Gen. C. E., Manor House, Maidstone (per Bank) ... | ... | 1894 | 1 1 0 | S | 1 | 1 | 0 |
| *Cumming, Hugh, Esq. (address unknown), 1870 ... | ... | | | | | | |
| *Cumming, The Lady, 106, Sloane-street, S.W. (per Bank) ... | ... | 1899 | 1 1 0 | S | 1 | 1 | 0 |
| *Cundey, Mrs., 2, Hyde-park-square, W. | ... | 1888 | 2 2 0 | S | 2 | 2 | 0 |
| *Cunliffe, Mrs. Ellis, Petton Park, Shrewsbury, 1889 ... | 10 10 0 | | | | | | |
| Carried forward ... | ... | ... | ... | | 1728 | 5 | 6 |

*Are Governors.

| | Governors. | | | Past Subscriptions. | | | Receipts 1900. | | |
|--|------------|----|----|---------------------|---------|---|----------------|----|-----------------------|
| | £ | s. | d. | Since | Yearly. | | £ | s. | d. |
| Brought forward ... | | | | | | | 1728 | 5 | 66 |
| *Cunliffe, Walter, Esq., Hedley-Ct., Epsom, 1896 ... | 10 | 10 | 0 | | | | | | |
| *Cunynghame. H. H., Esq., 36, Eaton-place, S.W. ... | | | | 1896 | 1 | 1 | 0 | S | |
| Cunyngham, Mrs., 9, Rosebery-crescent, Edinburgh ... | | | | | | | | | D 2 2 00 |
| Cunyngham, <i>vide</i> Dick-Cunyngham. Cure, <i>vide</i> Capel-Cure. | | | | | | | | | |
| *Curme, Miss, 18, Palace-mansions, West Kensington, W. ... | | | | 1895 | 1 | 1 | 0 | S | 1 1 00 |
| *Currey, Henry, Esq., The Chestnuts, Lawrie Park, Sydenham ... | | | | 1891 | 1 | 1 | 0 | S | 1 1 00 |
| *Currie, Miss Gore, 51, Carlisle-mansions, Victoria-street, S.W. ... | | | | 1893 | 1 | 1 | 0 | S | |
| *Curtis, C. Herbert, Esq., 45, Onslow-sq., S.W. (per Bank) ... | | | | 1889 | 1 | 1 | 0 | S | 1 1 00 |
| *Curtis, Miss, 2, Royal-avenue, S.W. ... | | | | 1898 | 1 | 1 | 0 | S | 1 1 00 |
| *Curtis, Spencer, H., Esq., J.P., 171, Cromwell-road, S.W. (per Bank) ... | | | | 1888 | 1 | 1 | 0 | S | 1 1 00 |
| Curtis-Hayward, <i>vide</i> Hayward. | | | | | | | | | |
| *Cust, Miss Emma A. C., Castle Rock, West Cowes, Isle of Wight (per Bank) | | | | 1895 | 2 | 2 | 0 | S | 2 2 00 |
| *Cust, Mrs., 13, Gt. Stanhope-street, W. | | | | | | | | | S'00 & 1901 } 4 4 00 |
| *Cuthbert, Mrs. W. Hastings, 11, St. John's Wood-road, N.W. ... | | | | 1896 | 1 | 1 | 0 | | |
| *Cutler, Palmer, & Co., Messrs., 3A, New London-street, E.C. ... | | | | 1888 | 1 | 1 | 0 | S | 1 1 00 |
| *Cutlers, The Worshipful Company of, 4, Warwick-lane, E.C., 6 Donations, 1865-99 ... | 63 | 0 | 0 | | | | | | |
| *Czarnikow, C., Esq., 29, Mincing-lane, E.C. (per Bank) ... | | | | 1883 | 2 | 2 | 0 | S | 2 2 00 |
| *D. G. (per Bank) ... | | | | 1887 | 1 | 1 | 0 | S | 1 1 00 |
| *Dakeyne, Mrs., 44, Clarendon-square, Leamington (per Bank) ... | | | | 1898 | 1 | 1 | 0 | S | 1 1 00 |
| *Dale, Mrs., 37, Green-street, Park-lane, W. ... | | | | | | | | | S'98 to 1900 } 3 3 00 |
| *Dale, Lieut.-Col. H. M., 56, St. George's-road, S.W. ... | | | | 1894 | 1 | 1 | 0 | S | 1 1 00 |
| *Dallas, Sir Geo. E., Bart., F.R.G.S., 36, Eaton-square, S.W. (per Bank) ... | | | | 1888 | 1 | 1 | 0 | S | 1 1 00 |
| *Dalton, J. H. C., Esq., Trinity Court, Camberwell-road, S.E., 1887... .. | 10 | 10 | 0 | | | | | | |
| *Dalyell, Ralph, Esq., 21, Onslow-gardens, S.W., 1892 | 10 | 10 | 0 | | | | | | |
| Dalzell, <i>vide</i> Hamilton-Dalzell. | | | | | | | | | |
| *Dane, Mrs., Rose Bank, Anerley Park, S.E., 1887 | 10 | 10 | 0 | | | | | | |
| Carried forward | | | | | | | 1752 | 8 | 6 |

*Are Governors.

| | Governors. | | | Past Subscriptions. | | | Receipts 1900. | | |
|--|------------|----|----|---------------------|---------|-----|----------------|----|-----|
| | £ | s. | d. | Since | Yearly. | | £ | s. | d. |
| Brought forward ... | | | | | | | 1752 | 8 | 6 |
| *Dangar, Mrs., Lyndhurst, Cleveland-road, Ealing, W. ... | | | | 1890 | 1 | 1 0 | S | 1 | 1 0 |
| *Daniell, E. C., Esq., 40, Queen's-gdns., W. | | | | 1895 | 1 | 1 0 | S | 1 | 1 0 |
| *Daniell, Hy. A., Esq., 35, Queen's-gate, S.W., 1888 ... | 10 | 10 | 0 | | | | | | |
| *Daniell, John H., Esq., C.B. (address unknown), 2 Donations, 1884-87 ... | 21 | 0 | 0 | | | | | | |
| *Daniels, Messrs. C. & A., 207, Kentish Town-road, N.W. ... | | | | 1898 | 2 | 2 0 | S | 2 | 2 0 |
| *Darley, John K., Esq., 3, Cromwell-place, S.W., 1873 ... | | | | | | | | | |
| *Darling, Mrs. E., 8, Phillimore-gardens, W. (per Bank)... | | | | 1883 | 1 | 1 0 | S | 1 | 1 0 |
| *Dartmouth, The Countess of, Patshull House, Wolverhampton, 1885 ... | 10 | 10 | 0 | | | | | | |
| *Dartrey, Rt. Hon. The Earl of, K.P., 10, Upper Belgrave-street, S.W., 1886 ... | 10 | 10 | 0 | | | | | | |
| *Dashwood, Mrs. Alexander, Shenley Grange, Barnet, 1886 ... | 10 | 10 | 0 | | | | | | |
| *Daun, Mrs., Copse Hill, Wimbledon ... | | | | 1881 | 1 | 1 0 | S | 1 | 1 0 |
| *Daun, W. H., Esq., 155, Fenchurch-street, E.C. ... | | | | 1892 | 1 | 1 0 | S | 1 | 1 0 |
| *David, H. Mercer, Esq., 31, Carlisle-mansions, Victoria-street, S.W. ... | | | | 1896 | 1 | 1 0 | S | 2 | 2 0 |
| *Davidson, Alan H., Esq., 58, Gloucester-terrace, W. ... | | | | 1893 | 1 | 1 0 | S | 1 | 1 0 |
| *Davidson, H. O. D., Esq., Elmfield, Harrow (per Bank) ... | | | | 1897 | 2 | 2 0 | S | 2 | 2 0 |
| *Davidson, W. E., Esq., K.C., 12A, Low. Grosvenor-place, S.W., 1895 ... | 10 | 10 | 0 | | | | | | |
| *Davies, Ben., Esq., 33, Compayne-gdns., N.W. ... | | | | 1895 | 1 | 1 0 | S | 1 | 1 0 |
| *Davies, Herbert W., Esq., 25, Oppidans-road, N.W., 1896 ... | 10 | 10 | 0 | | | | | | |
| Davies, Mrs. B., 33, Queen's-gdns., W. | | | | | | | S | 1 | 1 0 |
| *Davies, Richd., Esq. (address unknown) 1891 ... | 10 | 10 | 0 | | | | | | |
| Davies, Robert, Esq., 42, St. Peter's-street, Islington, N. ... | | | | | | | S | 1 | 1 0 |
| *Davies, Warburton, Esq. (address unknown), 1863 ... | 10 | 10 | 0 | | | | | | |
| *Davies & Son, Messrs., 19, Hanover-street, W. ... | | | | 1882 | 1 | 1 0 | S | 3 | 3 0 |
| *Davis, Fredk., Esq., 4, Upper Phillimore-place, W., 1896 ... | 10 | 10 | 0 | | | | | | |
| *Davis, G. Acton, Esq., Julian-hill, Harrow, 1886 (per Bank) ... | 10 | 10 | 0 | 1881 | 1 | 1 0 | S | 1 | 1 0 |
| *Davis, Mrs. Edw., Ivy Tower, Hendon... | | | | 1899 | 2 | 2 0 | S | 2 | 2 0 |
| *Davis, Mrs. J. P., 18, Grove End-road, N.W. ... | | | | 1883 | 1 | 1 0 | D | 1 | 1 0 |
| | | | | | | | S | 1 | 1 0 |
| *Davison, Henry, Esq., care of Messrs. T. R. Davison, Son and Lindley, 2, Royal Exchange-buildings, E.C., 1891 ... | | | | | | | | | |
| Carried forward ... | | | | | | | 1776 | 11 | 6 |

*Are Governors.

| | Governors. | Past Subscriptions. | | Receipts 1900. | | |
|--|------------|---------------------|--------------------------|-------------------|------|------|
| | | £ s. d. | Since Yearly. £ s. d. | £ | s. | d. |
| Brought forward | ... | ... | ... | 1776 | 11 | 6 |
| *Davson, S. H., Esq., M.D., 203, Maidavale, W., 1881... | ... | 20 0 0 | | | | |
| *Dawkins, Mrs. Clinton, 60, Pont-street, S.W. (per Bank) | ... | | 1880 1 1 0 | S | 1 | 1 0 |
| *Dawnay, Lt.-Col. The Hon. L. P., 51, Charles-st., Berkeley-sq., W. (per Bank), 1886 | ... | 10 10 0 | | S | 1 | 1 0 |
| *Dawnay, The Lady Evelyn, West Heslerton Hall, York (per Bank) | ... | | 1893 1 1 0 | S | 1 | 1 0 |
| *Dawson, Jas., Esq., Dronley, Dartmouth-road, Brondesbury, N.W. | ... | | | S'00 & 1901 | 2 | 2 0 |
| *Dawson, Jas. W., Esq., 42, Lansdowne-crescent, W. | ... | | | S'99 & 1900 | 2 | 2 0 |
| *Dawson, Miss S. S., Walnut Bank, near Lancaster, 2 Donations, 1891-95 | ... | 15 10 0 | 1892 5 0 0 | S | 5 | 0 0 |
| *Dawson, Mrs., 29, Cheriton-gdns., Folkestone (per Bank) | ... | | 1887 1 1 0 | S | 1 | 1 0 |
| *Day, F. C., Esq., 42, Kensington-park-road, W. | ... | | 1897 1 1 0 | S | 1 | 1 0 |
| *Day, John, Esq. (address unknown), (before 1857) | ... | | | | | |
| *Day, R. E., Esq. (address unknown), 1887 | ... | 10 10 0 | | | | |
| *Deacon, John, Esq., Birch-in-lane, E.C., 1878 | ... | 31 10 0 | | | | |
| *Deacon, Miss J. B., 12, Leonard-place, W. | ... | | 1888 1 1 0 | S | 1 | 1 0 |
| *Deacon, Miss E. B., 39, Eaton-square, S.W., 2 Donations, 1885-92 | ... | 46 0 0 | | | | |
| *Deacon, Miss Sophia, ditto, 1888 | ... | 10 10 0 | | | | |
| *Deacon, W. S., Esq., 20, Birch-in-lane, E.C., 2 Donations, 1873-78 | ... | 42 0 0 | | | | |
| *Deane, Mrs. Bernard, 59, Cadogan-square, S.W. | ... | | 1893 1 1 0 | S | 1 | 1 0 |
| de Baillet, <i>vide</i> Baillet. | ... | | | | | |
| *de Bathe, Gen. Sir H. P., Bart., 123, Victoria-street, S.W., 1894 | ... | 10 10 0 | | | | |
| *Debenham, F., Esq., 1, Fitzjohn's-avenue, N.W. (per Bank) | ... | | 1883 1 1 0 | S | 1 | 1 0 |
| *Debenham, Mrs. E. R. (address unknown), (per Bank) | ... | | 1894 1 1 0 | S | 1 | 1 0 |
| *Debenham & Freebody, Messrs., 27, Wigmore-street, W., 1896 | ... | 10 10 0 | 1866 2 2 0 | S'99 & 1882 5 5 0 | 21 | 0 0 |
| | ... | | 1887 10 10 0 | 1900 | | |
| *DeBunsen, Mrs., 18, Rosary-gardens, S.W. | ... | | 1887 1 1 0 | S | 1 | 1 0 |
| *Deedes, Miss, 129, Ebury-street, S.W. (per Bank) | ... | | 1887 1 1 0 | S | 1 | 1 0 |
| *Deedes, Miss E., 3, Carlisle-place, Victoria-st., S.W. | ... | | 1887 1 1 0 | S | 1 | 1 0 |
| *Deffell, Miss, 12, Chester-place, N.W. (per Bank) | ... | | 1889 1 1 0 | S | 1 | 2 0 |
| *De Gex, The Lady, 47, Bramham-gardens, S.W.... | ... | | 1889 1 1 0 | S | 1 | 1 0 |
| *De Keyser's, Royal Hotel, Ltd., Victoria-embankment, Blackfriars, E.C. | ... | | 1885 2 2 0 | S | 2 | 2 0 |
| Carried forward | ... | ... | ... | | 1823 | 12 6 |

*Are Governors.

| | Governors. | | Past Subscriptions. | | Receipts 1900. | | |
|---|------------|-------|---------------------|-----------|----------------|----|----|
| | £ | s. d. | Since | Yearly. | £ | s. | d. |
| Brought forward ... | ... | | | ... | 1823 | 12 | 6 |
| *de Kierzkowski-Steuart, C. F., Esq., 7, Collingham-road, W. (per Bank) ... | | | 1889 | 1 1 0 S | 1 | 1 | 0 |
| *de Knoop, Baroness, 31, Rutland-gate, S.W. ... | | | 1894 | 1 1 0 S | 1 | 1 | 0 |
| *de la More, La Comtesse, 13, Wilton-crescent, S.W. ... | | | 1896 | 1 1 0 S | 1 | 1 | 0 |
| *De La Rue, Ernest, Esq., 26, Belgrave-square, S.W. (per Bank) ... | | | 1892 | 10 10 0 S | 10 | 10 | 0 |
| *de La Rue, Sir Thos. Andros, 52, Cadogan-square, S.W. (per Bank)... | | | 1894 | 2 2 0 S | 2 | 2 | 0 |
| *De la Rue, Mrs. Warren, The Lodge, Six Mile Bottom, Newmarket, 2 Donations, 1880-82 ... | 65 | 15 0 | 1890 | 2 2 0 S | 2 | 2 | 0 |
| *De la Rue & Co., Ltd., Messrs. Thos., 110, Bunhill-row, E.C., 1882... .. | 25 | 0 0 | 1887 | 2 2 0 S | 2 | 2 | 0 |
| *De Las Casas, Mrs. Carmen A. (address unknown), 2 Donations, 1883-87 ... | 22 | 10 0 | | | | | |
| *Dell, Henry, Esq., 408, Holloway-road, N. ... | | | 1890 | 1 1 0 S | 2 | 2 | 0 |
| *Dell, Mrs. R., The Lodge, Upper Tooting-park, S.W. ... | | | 1885 | 1 1 0 S | 1 | 1 | 0 |
| *Delmar Charitable Trust (per Messrs. Kerly, Son and Verden), 14, Great Winchester-street, E.C., 2 Donations, 1896-97 ... | 10 | 10 0 | 1898 | 10 10 0 S | 10 | 10 | 0 |
| *Delta, 2 Donations, 1883-86 ... | 15 | 15 0 | | | | | |
| *Delvitte, W. W., Esq., Hill House, Southall, Middlesex, 1885 ... | 10 | 10 0 | | | | | |
| *de Medewe, M., Esq., London and County Bank, Farnham ... | | | 1898 | 1 1 0 S | 1 | 1 | 0 |
| *De Morel, Col. Count, 28, Beaufort-gardens, S.W. (per Bank) ... | | | 1893 | 1 1 0 S | 1 | 1 | 0 |
| *Denbigh, The Dowager-Countess of, 5, John-street, Mayfair ... | | | 1897 | 1 1 0 S | 1 | 1 | 0 |
| *Denison, Capt. W. E., 4, Hereford-gardens, W. (per Bank)... .. | | | 1889 | 2 2 0 S | 2 | 2 | 0 |
| *Dennistoun, John, Esq., 2, Stanhope-gardens, S.W., 1892 ... | 10 | 10 0 | | | | | |
| *Denny, T. A., Esq., 7, Connaught-place, W., 1882 ... | 50 | 0 0 | | | | | |
| *Dent, The Lady, Beaujolais, 20, Thurloe-square, S.W. ... | | | 1888 | 1 1 0 S | 1 | 1 | 0 |
| *Dent, Clinton T., Esq., F.R.C.S., 61, Brook-street, W. (per Bank) ... | | | 1885 | 2 2 0 S | 2 | 2 | 0 |
| *Dent, Allcroft, & Co., Messrs., 97, Woodstreet, E.C., 1884 ... | 21 | 0 0 | 1882 | 5 5 0 S | 5 | 5 | 0 |
| *Dent, Palmer, & Co., Messrs., Gresham House, Old Broad-street, E.C., 1858 | 31 | 10 0 | 1858 | 2 2 0 S | 2 | 2 | 0 |
| *De Pass, Charles, Esq. (address unknown) (per Bank) ... | | | 1893 | 1 1 0 S | 1 | 1 | 0 |
| *de Pass, Daniel, Esq., 26, Westbourne-terrace, W. ... | | | 1895 | 1 1 0 S | 1 | 1 | 0 |
| *De Pass, Mrs. A. A., 5, Lower Berkeley-street, W. ... | | | 1897 | 2 2 0 S | 2 | 2 | 0 |
| Carried forward ... | ... | | | ... | 1876 | 2 | 6 |

*Are Governors.

| | Governors. | Past Subscriptions. | | | Receipts 1900. | | | |
|---|----------------|---------------------|----------|----------|--------------------|------------|----------|---|
| | | Since | Yearly. | | £ | s. | d. | |
| | £ | s. | d. | £ | s. | d. | | |
| Brought forward ... | ... | ... | ... | | 1876 | 2 | 6 | |
| *De Pass, Mrs. J., 13, Gloucester-sq., W. | 1890 | 1 | 1 | 0 | S | 1 | 1 | 0 |
| *Derby, The Right Hon. Lord, K.G., St. James's-square, S.W., 1897 ... | 10 | 10 | 0 | | | | | |
| *Derby, The Countess Mary of, Knowsley Vicarage, Prescot ... | 1896 | 1 | 1 | 0 | S | 1 | 1 | 0 |
| Derby, Mrs., 30, Edgar-road, Winchester | 1883 | 0 | 10 | 6 | S | 0 | 10 | 6 |
| D'Erlanger, Baron, 63, Rutland-gate, S.W. ... | | | | | S'00 to'04 | 5 | 0 | 0 |
| de Rothschild, the late Baroness Lionel (per Executors) ... | 1884 | 2 | 2 | 0 | S | 2 | 2 | 0 |
| de Rothschild <i>vide</i> Rothschild. | | | | | | | | |
| *de Rougemont, <i>vide</i> Rougemont. | | | | | | | | |
| *De Rougemont, Mrs. H., 31, Craven-hill-gardens, W. ... | 1886 | 1 | 1 | 0 | S | 1 | 1 | 0 |
| *Derry & Toms, Messrs., Kensington High-street, W. ... | 1892 | 2 | 2 | 0 | S | 2 | 2 | 0 |
| *Derwent, The Rt. Hon. Lord, Hackness Hall, Scarborough ... | | | | | S'98 to 1900 | 3 | 3 | 0 |
| *Desart, The Rt. Hon. the Earl of, 2, Rutland-gardens, S.W. ... | 1883 | 2 | 2 | 0 | S | 2 | 2 | 0 |
| *De Saumarez, The Rt. Hon. Lord, 43, Grosvenor-place, S.W. (per Bank) ... | 1887 | 2 | 2 | 0 | S | 2 | 2 | 0 |
| *Desborough, Lawrence, Esq., 13, Queen-street, E.C. ... | 1888 | 1 | 1 | 0 | S | 1 | 1 | 0 |
| *de Tatham, Surg.-Major H., M.D., 8, Duke-street, St. James's, S.W., 1899 | 10 | 10 | 0 | | | | | |
| *de Vahl, A. D. S., Esq., 97, Lancaster-gate, W., 1894 ... | 10 | 10 | 0 | | | | | |
| *Devas, Mrs. C. F., Pickhurst Manor, Hayes, Kent, 1882 ... | 1879 | 1 | 1 | 0 | S | 1 | 1 | 0 |
| *Devonshire, The Duchess of, Piccadilly, W. (per Bank) ... | 1893 | 1 | 1 | 0 | S | 1 | 1 | 0 |
| De Wesselow, <i>vide</i> Simpkinson. | | | | | | | | |
| *Dewick, The Rev. E. S., M.A., 26, Oxford-sq., W., 1889 ... | 10 | 10 | 0 | | | | | |
| d'Eyncourt, <i>vide</i> Tennyson. | | | | | | | | |
| Dibben & Co., Messrs., 187 & 189, St. John-street-road, E.C. ... | | | | | S | 2 | 2 | 0 |
| *Dick, Major John P. (address unknown), 1893 ... | 10 | 10 | 0 | | | | | |
| *Dick-Cunyngham, Miss C., 7, Ralston-street, S.W. (per Bank) ... | 1894 | 1 | 1 | 0 | S | 1 | 1 | 0 |
| *Dick-Cunyngham, Mrs., 15, Eccleston-sq., S.W. (per Bank) ... | 1887 | 1 | 1 | 0 | S | 1 | 1 | 0 |
| *Dickins, H. F., Esq., Atherstone, Eton-avenue, N.W. ... | 1897 | 2 | 2 | 0 | S | 2 | 2 | 0 |
| *Dickins & Jones, Messrs., 232 to 236, Regent-street, W. ... | { 1891 1897 | { 2 5 | { 2 5 | { 0 0 | { S | { 10 10 | { 0 0 | |
| *Dickinson, John, Esq., 6, Phillimore-gardens, W., 2 Donations, 1881-82 ... | 15 | 15 | 0 | | | | | |
| *Dicksee, Miss M. A., 3, Greville-place, St. John's Wood, N.W. ... | 1889 | 1 | 1 | 0 | S | 1 | 1 | 0 |
| *Dickson, —, Esq. (address unknown), 1875 | | | | | | | | |
| Carried forward ... | ... | ... | ... | | 1917 | 7 | 0 | |

*Are Governors.

| | Governors. | | Past Subscriptions. | | | Receipts 1900. | | |
|--|------------|----|---------------------|---------|----|----------------|----|-----------|
| | £ | s. | Since | Yearly. | | £ | s. | d. |
| | | d. | | £ | s. | | | |
| Brought forward ... | | | | | | 1917 | 7 | 0 |
| *Dickworth, Mrs. (address unknown), 1862 | 21 | 0 | | | | | | |
| *Digby, The Rt. Hon. Lord, 39, Belgrave-square, S.W., 1896 ... | 10 | 10 | | | | | | |
| *Diggles, Mrs., 41, Queen's-gate, S.W. ... | | | 1893 | 1 | 1 | 0 | S | 1 1 0 |
| *Dillon, Mrs., 9, Holland-villas-road, W., 1886 ... | 10 | 10 | 0 | 1888 | 2 | 2 | 0 | S 2 2 0 |
| *Dillwyn-Llewellyn, Sir J. T., Bart., F.R.S., &c., 39, Cornwall-gdns., S.W., 1875. | 10 | 10 | 0 | | | | | |
| *Dimond, C. B., Esq., 19, Queen's-gardens, Bayswater, W. ... | | | | 1894 | 1 | 1 | 0 | S 1 1 0 |
| *Dimsdale, Alderman Sir J. C., M.P. (Trustee), 50, Cornhill, E.C. (Ald. and Col. Wilson's Trust) ... | | | | | | | | D 10 10 0 |
| *Dimsdale, Miss E. G., 33, St. Paul's-square, York (per Bank) ... | | | | 1888 | 1 | 1 | 0 | S 1 1 0 |
| *Dimsdale & Co., Messrs., Cornhill, E.C., 2 Donations, 1862-86 ... | 104 | 10 | 0 | | | | | |
| *Disraeli, Mrs. R., 89, Onslow-sq, S.W. | | | | 1883 | 1 | 1 | 0 | S 1 1 0 |
| *Dix, Miss, Hethersett, Montpelier-terr., Brighton. 1899 ... | 10 | 10 | 0 | | | | | |
| *Dixon, W., Esq., Bellevue House, Herne Hill, S.E., 3 Donations, 1888-99 ... | 12 | 12 | 0 | | | | | D 1 1 0 |
| Dixon, <i>vide</i> Church-Dixon. | | | | | | | | |
| *Dobree, Mrs., 79, Gloucester-place, Portman-square, W. ... | | | | 1896 | 1 | 1 | 0 | S 1 1 0 |
| *Dobson, Miss, 26, Albert Hall-mansions, S.W., 2 Donations, 1891-95... .. | 150 | 0 | 0 | | | | | |
| *Dobson, Mrs., 77, Harcourt-terrace, S.W. | | | | 1888 | 1 | 1 | 0 | S 1 1 0 |
| *Dodgson, Miss C. M., 2, Upper George-street, W. ... | | | | 1898 | 1 | 1 | 0 | S 1 1 0 |
| *Dodington, Miss H. Marriott, 19, Cavendish-road, St. John's Wood, N.W. ... | | | | 1893 | 1 | 1 | 0 | S 1 1 0 |
| <i>Dodson, A. G., Esq., 18, Ropemaker-street, E.C. ...</i> | | | | | | | | |
| *Dolton, Mrs., 39, Lee-road, Blackheath, S.E. | | | | 1890 | 1 | 1 | 0 | |
| *Donaldson, H., Esq. (for Mrs. Rhodes), 242, Queen's-road, N.E. ... | | | | 1898 | 1 | 1 | 0 | S 1 1 0 |
| *Donaldson, H. F., Esq., Wood Lodge, Shooter's Hill, Kent ... | | | | 1894 | 1 | 1 | 0 | S 1 1 0 |
| *Donaldson, Mrs. B. L., Cumberland House, Kensington-court, W. ... | | | | 1895 | 1 | 1 | 0 | S 1 1 0 |
| Donation boxes ... | | | | | | | | 4 10 8 |
| *Donkin, T. W., Esq., Vernon House, Northaw, Herts ... | | | | 1877 | 1 | 1 | 0 | S 1 1 0 |
| *Donne, The Lady, Baldersby-park, Thirsk, Yorks, 1884 ... | 10 | 10 | 0 | | | | | |
| *Donner, Robt., Esq., 28, Ennismore-gardens, S.W. ... | | | | 1897 | 1 | 1 | 0 | S 1 1 0 |
| Dormer, <i>vide</i> Upton-Cottrell-Dormer. | | | | | | | | |
| *Douglas, The Rt. Hon. A. Akers, M.P., Chilston Park, Maidstone, 2 Donations, 1882-87 ... | 20 | 10 | 0 | | | | | |
| *Douglas, Earle L., Esq., 6, Campden House-road, W. (per Bank) ... | | | | 1888 | 2 | 0 | 0 | S 2 0 0 |
| Carried forward ... | | | | | | | | 1951 3 8 |

*Are Governors.

| | Governors. | Past Subscriptions. | | | Receipts 1900. | | |
|--|------------|---------------------|---------|------|----------------|----|----------------------|
| | | Since | Yearly. | | £ | s. | d. |
| | £ | s. | d. | £ | s. | d. | |
| Brought forward ... | ... | ... | ... | | | | 1951 3 8 |
| *Douglas-Pennant, The Hon. Emma, 16, South Eaton-place, S.W. ... | 1893 | 1 | 1 | 0 | S | | 1 1 0 |
| *Douthilt, John R., Esq., 63, Tregunter-road, S.W. ... | 1899 | 1 | 1 | 0 | S | | 1 1 0 |
| *Dover, J. W., Esq., Risborough, Bucks, 1867 | | | | | | | |
| *Dover, Wm. H., Esq., ditto, 1867 ... | | | | | | | |
| *Dow, James R., Esq., 30, Maresfield-gardens, N.W., 1893 ... | 10 | 10 | 0 | | | | |
| *Dowling, Edmund, Esq., 75, King Henry's-road, N.W. ... | 1883 | 1 | 1 | 0 | S | | 1 1 0 |
| *Down Bros., Messrs., St. Thomas's-st., S.E. | 1892 | 1 | 1 | 0 | S | | 2 2 0 |
| *Downes, A. H., Esq., M.D., 46, Gordon-square, W.C. (per Bank) ... | 1893 | 1 | 1 | 0 | S | | 1 1 0 |
| *Downshire, The Marchioness of, 36, Wilton-crescent, S.W., 1888 ... | 10 | 10 | 0 | | | | |
| *Drake, Miss F. I. Tyrwhitt, 39, Elm Park-gardens, S.W., 1892 ... | 10 | 10 | 0 | | | | |
| *Drake, Mrs., 23, Up. Phillimore-gdns., W. | 1882 | 1 | 1 | 0 | S | | 1 1 0 |
| *Drapers, The Worshipful Company of, Throgmorton-st., E.C., 8 Donations, 1842-94 ... | 543 | 10 | 0 | 1888 | 52 | 10 | 0 |
| Dresden, Ernest, Esq., 4, Cavendish-sq., W. | | | | | | | S 2 2 0 |
| Drew, Albert F., Esq., 22, Cyprus-road, Finchley ... | | | | | | | S 1 1 0 |
| Drew, W. T., Esq., L.R.C.P., Little-croft, Egham ... | | | | | | | S 1 1 0 |
| *Drewry, Mrs. H. Stewart, 28, Gayton-road, N.W. ... | 1898 | 1 | 1 | 0 | S | | 1 1 0 |
| *Dring, Mrs. Jane K. G., 5, Hungerford-street, Calcutta ... | | | | | | | D 10 10 0 |
| *Druce, Henry, Esq., 9, Cleveland-sq. W. | 1883 | 5 | 5 | 0 | S | | 5 0 0 |
| *Druce, Mrs. A. D., Upper Gatton, Merstham, 2 Donations, 1877-88 ... | 40 | 0 | 0 | | | | |
| *Druce, Wm. Chas., Esq., 20, Evelyn-gardens, S.W., 1887 ... | 10 | 10 | 0 | | | | |
| *Drummond, A. C., Esq., 49, Charing-cross, W.C. (per Bank) ... | 1890 | 1 | 1 | 0 | S | | 1 1 0 |
| *Drummond, Capt. Alfred M., 49, Charing-cross, S.W. (per Bank) ... | 1884 | 2 | 0 | 0 | S | | 2 0 0 |
| *Drummond & Co., Messrs., ditto, 1829 | 42 | 0 | 0 | 1829 | 10 | 10 | 0 |
| *Drury, F. S. E., Esq., 50, Pont-street, S.W. ... | | | | | | | S'98 to 1900 } 3 3 0 |
| *Drybrough, T. B., Esq., 207, Piccadilly, W., 1898 ... | 20 | 10 | 0 | | | | D 10 0 0 |
| *DuBois, The Misses, 2, Belsize-park-gardens, N.W. ... | 1883 | 1 | 1 | 0 | S | | 1 1 0 |
| *Dubs, Mrs. F. E. (address unknown), 1893 | 10 | 10 | 0 | | | | |
| *Du Cane, Rd., Esq., 25, Park-crescent, W. ... | 1898 | 1 | 1 | 0 | | | |
| *Duckworth, Miss E., 9, Hyde-park-gate, S.W. (per Bank) ... | 1890 | 2 | 0 | 0 | S | | 3 0 0 |
| *Dudgeon, W. Le G., Esq., 65, Evelyn-gardens, S.W. ... | 1895 | 1 | 1 | 0 | S | | 1 1 0 |
| Carried forward ... | ... | ... | ... | | | | 2011 1 8 |

*Are Governors.

| | Governors. | Past Subscriptions. | | | Receipts 1900. | | |
|--|------------|---------------------|--------|------|----------------|------|----|
| | | Since | Yearly | | £ | s. | d. |
| | £ | s. | d. | £ | s. | d. | |
| Brought forward ... | ... | ... | ... | 2011 | 1 | 8 | |
| *Duff, E. A. J., Esq., 22, Onslow-gardens, S.W. (per Bank) ... | ... | ... | ... | 1887 | 1 | 1 0 | |
| *Dugdale, Jno., Esq., 9, Hyde-park-gardens, W., 1890 ... | 10 | 10 | 0 | 1889 | 1 | 1 0 | |
| *Duguid, Mrs., 14, Kensington-gore, S.W. | ... | ... | ... | 1884 | 1 | 1 0 | |
| *Duka, T., Esq., M.D., F.R.C.S., 55, Nevern-square, S.W. (per Bank) ... | ... | ... | ... | 1895 | 1 | 1 0 | |
| *Dumergue, Mrs. F., 83, Westbourne-terrace, W. ... | ... | ... | ... | 1892 | 1 | 1 0 | |
| *Dumphie, Chas. J., Esq., 54, Finchley-road, N.W. ... | ... | ... | ... | 1889 | 1 | 1 0 | |
| *Duncannon, The Right Hon. Viscount and Viscountess, 17, Cavendish-square, W. (per Bank) ... | ... | ... | ... | 1887 | 10 | 10 0 | |
| Duncombe, <i>vide</i> Peirse-Duncombe. | ... | ... | ... | 1897 | 10 | 10 0 | |
| *Dundas, Major T., 3, Wilton-crescent, S.W., 1887 ... | 10 | 10 | 0 | 1891 | 1 | 1 0 | |
| *Dundonald, The Countess of, 34, Portman-square, W., 1897 ... | 10 | 10 | 0 | 1894 | 2 | 2 0 | |
| *Dünkels, Anton, Esq., 36, Belsize-park, N.W. ... | ... | ... | ... | 1890 | 2 | 2 0 | |
| *Dunsandle and Clanconal, The Rt. Hon. Lord, 7, Sloane-st., S.W. (per Bank) | ... | ... | ... | 1891 | 1 | 1 0 | |
| *Du Pasquier, Mrs., Clifton Ho., Church-road, Upper Norwood (per Bank) ... | ... | ... | ... | 1895 | 10 | 10 0 | |
| *Durlacher, F. H. K., Esq. (address unknown) (per Bank) ... | 10 | 10 | 0 | 1883 | 10 | 10 0 | |
| *Durlacher, Geo. L., Esq., Hilcote, Lancaster-road, Wimbledon Com., 1895 | ... | ... | ... | 1891 | 10 | 10 0 | |
| Durrant's Hotel, <i>vide</i> Frupp, H., Esq. | ... | ... | ... | 1888 | 1 | 1 0 | |
| *Dutton, Miss, 3, U. Woburn-pl., W.C., 1883 | 10 | 10 | 0 | 1892 | 10 | 10 0 | |
| *Dyer, Sir Thos. S., Bart., 1891 ... | 10 | 10 | 0 | 1897 | 1 | 1 0 | |
| *Dynevor, The Right Hon. Lord, Dynevor Castle, Llandilo, S. Wales (per Bank) | ... | ... | ... | 1889 | 10 | 0 0 | |
| *Dysart, The Countess of, 18, Queen's-gate-terrace, S.W., 1892 ... | 10 | 10 | 0 | 1889 | 10 | 0 0 | |
| *Dyson, Jas. L., Esq., 49D, Clanricarde-gardens, W. ... | ... | ... | ... | 1889 | 1 | 1 0 | |
| *E. C., 3 Donations, 1883-95 ... | 21 | 0 | 0 | 1888 | 1 | 1 0 | |
| *E. E., 1899 ... | 10 | 10 | 0 | 1898 | 1 | 0 0 | |
| *E. F. C., 2 Donations, 1882-96 ... | 12 | 10 | 0 | 1897 | 1 | 1 0 | |
| *E. H. B. ... | ... | ... | ... | 1897 | 1 | 1 0 | |
| *E. H. E., 1890 ... | 10 | 10 | 0 | 1888 | 1 | 1 0 | |
| *E. L. M. (a Thankoffering), 1889 | 20 | 0 | 0 | 1898 | 1 | 0 0 | |
| *E. M. C. ... | ... | ... | ... | 1889 | 1 | 1 0 | |
| *E. P., 9 Donations, 1888-99 ... | 57 | 0 | 0 | 1897 | 1 | 1 0 | |
| *E. S. N. ... | ... | ... | ... | 1897 | 1 | 1 0 | |
| E. T. ... | ... | ... | ... | 1898 | 3 | 3 0 | |
| *Eardley-Wilmot, The Lady, 83, Cromwell-road, S.W. ... | ... | ... | ... | 1897 | 1 | 1 0 | |
| *Earl, J., Esq., 67, Lombard-street, E.C. | ... | ... | ... | 1897 | 1 | 1 0 | |
| *Eastern Telegraph Co., Ltd., The, Old Broad-street, E.C. ... | ... | ... | ... | 1898 | 3 | 3 0 | |
| Carried forward ... | ... | ... | ... | 2045 | 9 | 8 | |

*Are Governors.

| | Governors. | Past Subscriptions. | | Receipts 1900. | | |
|---|------------|---------------------|---------|----------------|----|--------|
| | | Since | Yearly. | £ | s. | d. |
| | £ s. d. | £ | s. d. | £ | s. | d. |
| Brought forward ... | ... | ... | ... | 20 | 15 | 9 8 |
| *Easton, S. W., Esq., 62, Great Portland-street, W. ... | ... | 1898 | 1 1 0 | S | 1 | 1 0 |
| *Eastwick, J., Esq., 12, Old-square, Lincoln's Inn, W.C. ... | ... | 1882 | 2 2 0 | | | |
| *Eccles, A. S., Esq., M.D., 23, Hertford-street, W. ... | ... | 1898 | 2 2 0 | S to 1901 | | |
| *Eccles, Jas., Esq., J.P., 15, Durham-villas, W. (per Bank)... | ... | 1889 | 2 2 0 | S | 2 | 2 0 |
| *Eccles, Miss, 11, Highbury-hill, N., 1887 | 10 10 0 | | | | | |
| *Eccles, Miss J. H., 3, Dean's-yard, S.W., 2 Donations, 1895-99 ... | 35 10 0 | | | | | |
| *Echalaz, Henry, Esq., D, Exchange Buildings, Lombard-street, Newcastle-on-Tyne, 1891 ... | ... | | | | | |
| Eden, Col. W., 17, Pall-mall, S.W. ... | ... | | | D | 1 | 1 0 |
| *Eden, Thos. Duncombe, Esq., J.P., Beamish-park, Chester-le-Street, co. Durham (per Bank) ... | ... | 1885 | 1 1 0 | | | |
| *Edgelow, Geo. W., Esq., M.D., 18, Hertford-st., W. ... | ... | 1895 | 1 1 0 | S | 1 | 1 0 |
| *Edgington, The Rev. Chas. N., Boxford Rectory, Newbury, Berks, 1884 ... | 10 10 0 | | | | | |
| *Edmonds, Bros., Messrs., 2 to 6, Market-place, Wood Green ... | ... | 1898 | 1 1 0 | S | 1 | 1 0 |
| *Edmondson, Mrs., 42, Avenue-rd., N.W | ... | 1889 | 1 1 0 | S | 1 | 1 0 |
| *Edwardes, The Hon. Mrs. Henry, 7, Herbert-crescent, S.W. ... | ... | 1896 | 1 1 0 | S | 1 | 1 0 |
| *Edwardes, T. Dyer, Esq., 5, Hyde Park-gate, S.W., 1886 ... | 10 10 0 | | | | | |
| *Edwards, Lt.-Col. The Rt. Hon. Sir Fleetwood, K.C.B., G.C.V.O., St. James's Palace, S.W., 1893 ... | 10 10 0 | 1897 | 1 1 0 | S | 2 | 2 0 |
| Edwards, Geo., Esq., 71, Dartmouth-park-hill, N.W. (per Bank) ... | ... | 1889 | 0 10 6 | S | 0 | 10 6 |
| *Edwards, Mrs., 7, Hobart-place, S.W. | ... | 1887 | 2 2 0 | S | 2 | 2 0 |
| *Edwards, Mrs. G. T., 19, Hanover-terrace, Notting Hill, W. ... | ... | 1886 | 1 1 0 | S | 1 | 1 0 |
| *Edwards, Thos. J., Esq., Mayfield, Lynton-road, Acton ... | ... | 1896 | 1 1 0 | S | 1 | 1 0 |
| Edwards-Moss, Sir Jno., Bart., 17, Roland-gardens, S.W. (per Bank) ... | ... | 1890 | 1 1 0 | S | 1 | 1 0 |
| Egerton, Lt.-Col. A. M., 30, James-st., S.W., 1887 ... | 10 10 0 | | | | | |
| *Egerton, The Lady Mary, Mountfield Court, Robertsbridge, Sussex (per Bank) ... | ... | 1886 | 1 1 0 | S | 1 | 1 0 |
| *Egerton-Warburton, G., Esq., Sandicroft, Northwich (per Bank) ... | ... | 1883 | 1 1 0 | S | 1 | 1 0 |
| *Eiloart, Mrs., 37, Gloster-rd., N.W., 1886 (per Bank) ... | 1 10 0 | 1893 | 1 1 0 | S | 1 | 1 0 |
| *Elam, Mrs., Gramercy, Harley-road, South Hampstead ... | ... | 1888 | 1 1 0 | S | 1 | 1 0 |
| *Elam, Wm. Henry, Esq., F.R.C.S., New Barnet ... | ... | 1899 | 1 1 0 | S | 1 | 1 0 |
| Carried forward ... | ... | ... | ... | | 20 | 67 0 2 |

*Are Governors.

| | Governors. | | Past Subscriptions. | | Receipts 1900. | | |
|---|------------|-------|---------------------|---------|----------------|--------------|----------|
| | £ | s. d. | Since | Yearly. | £ | s. d. | |
| Brought forward ... | ... | ... | | | | | 2067 0 2 |
| *Elder, Mrs. Elizabeth, 41, Netherhall-gardens, N.W. ... | | | 1897 | 1 1 0 | S | | 1 1 0 |
| *Eldon, The Rt. Hon. the Earl of, 43, Portman-sq., W., 1857 (per Bank) ... | 10 | 10 0 | 1857 | 8 0 0 | S | | 8 0 0 |
| *Eley, Henry, Esq., Bittacy House, Mill-hill, N.W. ... | | | 1887 | 5 5 0 | S | | 5 5 0 |
| *Eley, Mrs. L., Oxhey Grange, Watford... 1890 | | | 1890 | 1 1 0 | S | | 1 1 0 |
| *Elgar, The Rev. Alfred Cassin, 7, Marlboro'-hill, N.W., 1899 ... | 10 | 10 0 | | | | | |
| *Ellgood, Mrs., 211, Adelaide-rd., N.W. | | | | | | S'99 & 1900 | 2 2 0 |
| *Elkin, Mrs., 57, Warwick-road, W. ... | | | 1898 | 1 1 0 | S | | 1 1 0 |
| *Ellice, The Lady Jane, 27, Up. Brook-st., W., 14 Donations, 1857-99 (per Bank) | 75 | 10 0 | | | | D | 5 0 0 |
| *Ellice, Mrs. E. S., 31, Grosvenor-square, W. (per Bank)... | | | 1890 | 2 2 0 | S | | 2 2 0 |
| *Ellice, W., Esq., 27, Upper Brook-street, W., 3 Donations, 1857-82 ... | 25 | 10 0 | | | | | |
| *Ellington, E. B., Esq., 21, Holland-park-gardens, W. ... | | | 1891 | 1 1 0 | S | | 1 1 0 |
| *Elliot, Miss Margaret, 63, Onslow-square, S.W. ... | | | 1893 | 1 1 0 | S | | 1 1 0 |
| *Elliott, Miss A. McClean (address unknown), 1882 ... | 10 | 10 0 | | | | | |
| *Ellis, Maj.-Gen. Sir A., K.C.V.O., &c., 29, Portland-place, W. ... | | | | | | S'98 to 1900 | 3 3 0 |
| *Ellis, C. G., Esq., 12, Manson-pl., S.W. | | | 1893 | 1 1 0 | | | |
| *Ellis, Rev. John H., M.A., 29, Colling-ham-gardens, S.W., 1896 ... | 10 | 10 0 | | | | | |
| Ellis, Mr. and Mrs. Barrent, 169, Evering-road, Stoke Newington (a Thank-offering)... | | | | | | D | 1 1 0 |
| *Ellis, The Hon. Mrs., 85, Cadogan-gdns., S.W. ... | | | 1896 | 1 1 0 | S | | 1 1 0 |
| *Ellis, Welbore S., Esq., 20, Threadneedle-street, E.C., 2 Donations, 1854-63 ... | 52 | 0 0 | | | | | |
| *Ellwood, Robt., Esq. (address unknown), 1892 ... | | | | | | | |
| *Elphinstone, Sir H. W., Bart., Struan, Wimbledon-park ... | | | 1889 | 1 1 0 | S | | 1 1 0 |
| Elton, Maj.-Gen., H. S., 7, Berkeley-gardens, W. ... | | | | | | D | 1 0 0 |
| *Elwes, Miss E. C., 130, Ebury-st., S.W., 1891 ... | 10 | 10 0 | | | | | |
| Emanuel, Max, Esq., 28, Belsize-park, N.W. ... | | | | | | S | 2 2 0 |
| *Emerson, John, Esq., Willow-green, Frotherby, Durham, 1876 ... | | | | | | | |
| Emery & Co., vide Bon Marché, Stoke Newington. | | | | | | | |
| *Emmett, The Rev. W. E., 111, Lad-broke-grove, W. ... | | | 1891 | 1 1 0 | S | | 1 1 0 |
| Carried forward ... | | | | | | | 2105 3 2 |

*Are Governors.

| | Governors. | Past Subscriptions. | | Receipts 1900. | | |
|--|------------|---------------------|---------|---------------------|------|------|
| | | Since | Yearly. | £ | s. | d. |
| | £ s. d. | £ | s. d. | £ | s. | d. |
| Brought forward ... | ... | ... | ... | 2105 | 3 | 2 |
| *Empson, Chas. W., Esq., 11, Palace-court, W., 1890... | 10 10 0 | | | | | |
| *Engel, Mrs. Bernard, Merinale Hall, Bournemouth ... | | 1882 | 1 1 0 | S | 1 | 1 0 |
| *English, Mrs. C. B. (address unknown) (per Bank) ... | | 1890 | 1 1 0 | S | 1 | 1 0 |
| *English, Robert, Esq., 21, Portman-sq, W. | | 1893 | 1 1 0 | S | 1 | 1 0 |
| *English, T. Johnston, Esq., M.D., &c., 128, Fulham-road, S.W. ... | | 1897 | 1 1 0 | & S'00 } 1901 | 2 | 2 0 |
| *Engström, The Misses, 26, York-ter., N.W. ... | | 1890 | 2 2 0 | S | 1 | 1 0 |
| *Erskine, L. R., Esq. (address unknown) (per Bank) ... | | 1889 | 1 1 0 | S | 1 | 1 0 |
| *Erskine, Miss Julia (address unknown), 1893 ... | 10 10 0 | | | | | |
| *Euston Hotel (per Directors London and North-Western Railway), Euston Station, N.W.... | | 1888 | 5 5 0 | S | 5 | 5 0 |
| *Evans, Chas., Esq., 2, Grays Inn-square, W.C., 1862 ... | | | | | | |
| Evans, F. J., Esq., 14, Nassington-road, Hampstead ... | | | | D | 5 | 5 0 |
| *Evans, Miss E., Wimbledon-park House, Wimbledon, Surrey, 1880 ... | 10 10 0 | | | | | |
| *Evans, J. B., Esq., 66, Chapel-street, N. | | 1899 | 1 1 0 | S | 1 | 1 0 |
| *Evans, Miss L. M., 16, Compton-rd., N. | | 1890 | 1 1 0 | { S } D | 1 | 1 0 |
| *Evans, Mrs. Thos. (in memory of her late husband), 30, Sussex-sq., W., 2 Donations, 1885-97 ... | 60 10 0 | | | | | |
| *Evans, W., Esq., Penvro, Hendon ... | | 1898 | 1 1 0 | S | 1 | 1 0 |
| *Evans, Messrs. D. H., & Co., Ltd., 314, Oxford-street, W. ... | | 1889 | 5 5 0 | S | 5 | 5 0 |
| *Eve, W., Esq., 10, Union-court, E.C., 1864 ... | 10 10 0 | | | | | |
| *Eveleigh, Charles J. D., Esq., 10, Park-square West, N.W. (per Bank) ... | | 1893 | 2 2 0 | S | 2 | 2 0 |
| *Eversfield, Mrs., Denne Park, Horsham (per Bank) ... | | 1885 | 1 1 0 | S | 1 | 1 0 |
| *Ewart, Miss M. (address unknown) (per Bank) ... | | 1896 | 1 1 0 | S | 1 | 1 0 |
| *Exeter, The Right Hon. the Marquess of, 114, Ashley-gardens, S.W., 1887 ... | 10 10 0 | | | | | |
| *Exeter, Geo., Esq., 46, Ellington-st., N. | | 1899 | 1 1 0 | S | 1 | 1 0 |
| *Eyers, Mrs. H. R., 2, Aubrey-road, W., 1866 ... | 13 3 0 | | | | | |
| *Eyre, The Rev. E. J., Sandhurst Lodge, Tunbridge Wells, Kent, 1871 ... | 50 0 0 | | | | | |
| *Eyre, G. E., Esq., J.P., Warrens, Lyndhurst, Hants, 1871 ... | 50 0 0 | | | | | |
| *Eyre, G. L. P., Esq., 18, Cumberland-terrace, Regent's-park ... | | | | S'99 } & 1901 | 2 | 2 0 |
| Carried forward ... | ... | ... | ... | | 2139 | 15 2 |

Are Governors.

| | Governors. | | | Past Subscriptions. | | | Receipts 1900. | | |
|--|------------|----|----|---------------------|---------|----|----------------|--------------------|-----------|
| | £ | s. | d. | Since | Yearly. | | £ | s. | d. |
| Brought forward ... | | | | | | | 2139 | 15 | 2 |
| *Eyre, Thomas, Esq., 16, Hill-street, W., 3 Donations, 1883-90 ... | 20 | 10 | 0 | | | | | | |
| *Eyres, Mrs, 9, Hyde-park-terrace, W. ... | | | | 1897 | 2 | 2 | 0 | S | 2 2 0 |
| *F. A. B., 2 Dons., 1896-98 ... | 1000 | 0 | 0 | | | | | | |
| F. A. L. (per the Right Hon. Lord Balfour of Burleigh) ... | | | | | | | | D | 5 0 0 |
| F. A. M. ... | | | | | | | | D | 2 0 0 |
| *Faber, Mrs., 3, Rutland-gate, S.W. ... | | | | 1896 | 4 | 12 | 0 | | |
| *Fair, Jas., Esq., 11, King's-gardens, West Brighton (per Bank), 1889 ... | 10 | 10 | 0 | 1890 | 2 | 2 | 0 | S | 2 2 0 |
| *Fairbairn, Sir Andrew, Bart., J.P., D.L., 39, Portland-pl., W., 3 Dons., 1881-93 Falbe, <i>vide</i> De Falbe. | 26 | 5 | 0 | | | | | | |
| *Falkener, Lyon, Esq., Glanymor, St. Clears, Carmarthen, 1886 ... | 10 | 10 | 0 | | | | | | |
| *Fane, Miss C., 23, Charles-st., Berkeley- square, W. ... | | | | 1894 | 1 | 1 | 0 | S | 1 1 0 |
| *Fane, Miss E. Hamlyn, 36, Cadogan-gdns., S.W. (per Bank) ... | | | | 1894 | 1 | 1 | 0 | S | 1 1 0 |
| *Fanshawe, Admiral Sir Edward Gennys, G.C.B., F.R.G.S., 74, Cromwell- road, S.W., 2 Dons., 1861-95 ... | 20 | 0 | 0 | | | | | | |
| *Fanshawe, The Lady do. 1891 ... | 10 | 10 | 0 | | | | | | |
| *Fanshawe, Miss do. 2 Dons., 1894-97 ... | 21 | 0 | 0 | | | | | | |
| *Farmers & Cleveland Dairies Co., The, 13, East-st., Caledonian-rd., N., 1896 | 10 | 10 | 0 | 1895 | 2 | 2 | 0 | S | 2 2 0 |
| *Farnell, Miss, Bayford House, Hamp- stead ... | | | | | | | | S'98 to 1900 | 3 3 0 |
| *Farnham, Mrs., 25, Eccleston-sq., S.W. | | | | 1892 | 1 | 1 | 0 | S | 1 1 0 |
| *Farquhar, E., Esq. (address unknown) (per Bank) ... | | | | 1893 | 1 | 1 | 0 | S | 1 1 0 |
| *Farquhar, W. R., Esq., 7, Chesham-street, S.W. (per Bank) ... | | | | 1887 | 1 | 1 | 0 | S | 1 1 0 |
| *Farrant, Col. H. C. B., 38, Elgin-road, Dublin ... | | | | | | | | S'99 & 1900 | 2 2 0 |
| *Farrant, Miss Francis E., Pine Acre, Sunningdale, Berks, 2 Dons., 1888-91 | 11 | 10 | 0 | | | | | | |
| *Farrar, The Very Rev. F. Wm., D.D., Dean of Canterbury, The Deanery, Canterbury, 1887 ... | 10 | 10 | 0 | | | | | | |
| *Farrer, Mrs. Bryan, 30, Brunswick- gardens, W. (per Bank) ... | | | | 1894 | 1 | 1 | 0 | S | 1 1 0 |
| *Farwell, Sir Geo., Q.C. 10, Queen's- gardens, W., 1892 ... | 10 | 10 | 0 | | | | | | |
| *Fazakerley, John N., Esq., 73, Harrington- gardens, S.W. (per Bank) ... | | | | 1897 | 2 | 2 | 0 | S | 2 2 0 |
| *Fazan, D. S., Esq., 6, Edwardes-ter., W. | | | | 1885 | 1 | 1 | 0 | S | 1 1 0 |
| *Fazan, Mrs. (address unknown), 1889 ... | 10 | 10 | 0 | | | | | | |
| Carried forward ... | | | | | | | | | 2167 15 2 |

*Are Governors.

| | Governors. | | | Past Subscriptions. | | | Receipts 1900. | | | | |
|---|------------|-----|-----|---------------------|---------|-----|----------------|------|------|----|---|
| | £ | s. | d. | Since | Yearly. | | £ | s. | d. | | |
| | | | | | £ | s. | d. | | | | |
| Brought forward ... | ... | ... | ... | | ... | ... | ... | 2167 | 15 | 2 | |
| *Fearnside, H., Esq., M.B., F.R.C.P., Merrow, Wimborne-road, Bourne- mouth, 1889 ... | 10 | 10 | 0 | | | | | | | | |
| *Fedden, Samuel, Esq. (address unknown) 1887 ... | 10 | 10 | 0 | | | | | | | | |
| *Feildon, S. Edgar, Esq., late of Centre Vale Todmorden, Lancashire, 1863... | 10 | 10 | 0 | | | | | | | | |
| *Feist, Ernest J., Esq., Jun. Army & Navy Club, St. James's-street, S.W. 1894 | 14 | 13 | 0 | | | | | | | | |
| *Fellowes, Mrs. Horace, Belmore, Bishop's Waltham, Hants ... | | | | 1887 | 2 | 2 | 0 | S | 3 | 3 | 0 |
| *Fellowes, R. M., Esq., late of 31, Dorset- square, N.W., 1864 ... | | | | | | | | | | | |
| *Fenwick, C. R., Esq., Abchurch-chmbrs., E.C., 1864 ... | 10 | 10 | 0 | | | | | | | | |
| *Fenwick, Mrs. Fenwick, Spencer House, Wimbledon Common, Surrey ... | | | | 1888 | 1 | 1 | 0 | S | 1 | 1 | 0 |
| *Fenwick, Admiral W. H., 7, St. Alban's- road, W. ... | | | | 1895 | 1 | 1 | 0 | S | 1 | 1 | 0 |
| *Fergusson, J. H., Esq., Culroy, Surbiton 1884 | | | | 1884 | 1 | 1 | 0 | S | 0 | 10 | 0 |
| *Ferne, Mrs. Andrew, 3, Tufnell-park- road, N. ... | | | | 1886 | 1 | 1 | 0 | S | 1 | 1 | 0 |
| *Ferry, E. A., Esq., 29, Maresfield-gdns., N.W. ... | | | | 1894 | 1 | 1 | 0 | S | 1 | 1 | 0 |
| *Feversham, The Right Hon. the Earl of, 19, Belgrave-square, S.W., 2 Dona- tions, 1890-95 ... | 30 | 10 | 0 | | | | | | | | |
| Field, Chas. D., Esq., LL.D., 33, Fop- stone-road, S.W. ... | | | | | | | | D | 1 | 1 | 0 |
| *Field, G. H., Esq, Ashurst Park, Tun- bridge Wells, Kent (per Bank) ... | | | | 1884 | 2 | 2 | 0 | S | 2 | 2 | 0 |
| *Field, Rogers, Esq., M.I.C.E., Squire's Mount, Hampstead, N.W., 3 Dons., 1886-97 ... | 26 | 0 | 0 | | | | | | | | |
| *Field, W. L., Esq., 759, Wandsworth-rd., S.W. ... | | | | 1899 | 1 | 1 | 0 | S | 1 | 1 | 0 |
| *Filer, Simon, Esq., 7 & 9, Egerton-ter., S.W. ... | | | | 1898 | 1 | 1 | 0 | S | | | |
| *Finch, Hy., Esq., Bergen House, South Godstone, Surrey ... | | | | 1888 | 1 | 1 | 0 | S | 1 | 1 | 0 |
| *Finch, Major-General W.J., Rosemount, St. Leonards-on-Sea (per Bank) ... | | | | 1887 | 2 | 2 | 0 | S | 1 | 1 | 0 |
| *Findlater, Mackie, Todd, & Co., Messrs., London-bridge, S.E. ... | | | | 1865 | 1 | 1 | 0 | S | 1 | 1 | 0 |
| *Finlay, Sir R. B., K.C., M.P., 4, Temple-gardens, E.C., 1885 ... | 10 | 10 | 0 | | | | | | | | |
| *First Avenue Hotel, High Holborn, W.C. ... | | | | 1890 | 2 | 2 | 0 | S | 2 | 2 | 0 |
| *Fisher, The Misses F. H. and E. S., c/o Messrs. Hooper & Co., 40, Connaught- street, W. ... | | | | 1889 | 2 | 2 | 0 | S | 2 | 2 | 0 |
| *Fisher, Mrs. J. C. (per Bank) ... | | | | 1886 | 2 | 2 | 0 | S | 2 | 2 | 0 |
| *Fisher, Mrs., Oakfield House, Tamworth, Stafford, 1876 ... | 20 | 0 | 0 | | | | | | | | |
| Carried forward ... | ... | ... | ... | | | | | | 2189 | 5 | 2 |

*Are Governors.

| | Governors. | | | Past Subscriptions. | | | Receipts 1900. | | | | |
|--|------------|-----|-----|---------------------|---------|-----|----------------|------|----|---|---|
| | £ | s. | d. | Since | Yearly. | | £ | s. | d. | | |
| Brought forward ... | ... | ... | ... | ... | ... | ... | 2189 | 5 | 2 | | |
| *Fishmongers, The Worshipful Company of, London Bridge, E.C., 6 Dons., 1863-89 ... | 525 | 0 | 0 | | | | D | 52 | 10 | 0 | |
| *Fitch, F., Esq., F.R.G.S., 40, Highbury New-park, N. ... | | | | 1892 | 1 | 1 | 0 | S | 1 | 1 | 0 |
| *FitzClarence, The Lady Augustus, 53, Hans-road, S.W. ... | | | | 1891 | 1 | 1 | 0 | S | 1 | 1 | 0 |
| *Fitzgerald, The Hon. J. D., K.C., 33, Harrington-gardens, S.W. ... | | | | 1891 | 1 | 1 | 0 | S | 1 | 1 | 0 |
| *Fitzgerald, Maj.-Gen. M. M. (address unknown), 1892 ... | 10 | 10 | 0 | | | | | | | | |
| Fitzgerald, <i>vide</i> Wilson-Fitzgerald. | | | | | | | | | | | |
| *Fitz-Roy, Mrs. Orlando, 9, Eaton-terrace, S.W. (per Bank) ... | | | | 1887 | 1 | 1 | 0 | S | | | |
| *Fitzwilliam, The Lady Alice, Wentworth Woodhouse, Rotherham, 1898 ... | 10 | 10 | 0 | | | | D | 1 | 0 | 0 | |
| Fitz-Wygram, Loftus A., Esq., 77, Eaton-place, S.W. ... | | | | | | | D | 5 | 5 | 0 | |
| *Flavelle, Miss Ruth E., 42, York-street-chambers, Bryanston-square, W. ... | | | | 1888 | 1 | 1 | 0 | S | 1 | 1 | 0 |
| *Fleischmann, Fredk., Esq., 6, Colling-ham-gardens, S.W. ... | | | | 1890 | 1 | 1 | 0 | S | 1 | 1 | 0 |
| *Fleming, Mrs., 3, Manson-place, S.W., 1894 | 10 | 10 | 0 | | | | | | | | |
| *Flemmich, J. F., Esq., Alton Ho., Roe-hampton, S.W., 3 Donations, 1877-85 | 70 | 10 | 0 | | | | | | | | |
| *Flemmich, Mrs., ditto, 3 Dons., 1893-99 | 25 | 10 | 0 | | | | | | | | |
| *Fletcher, The Lady, Angmering, Sussex, 4 Donations, 1887-99 ... | 15 | 10 | 0 | | | | | | | | |
| *Fletcher, The Rev. Jas., Windham Club, St. James's-square, S.W. ... | | | | 1893 | 1 | 1 | 0 | S | 1 | 1 | 0 |
| *Fletcher, Miss, West Coombe House, Hornsey Rise N. ... | | | | { 1886 | 2 | 2 | 0 | S | 1 | 1 | 0 |
| | | | | { 1896 | 1 | 1 | 0 | | | | |
| *Fletcher, C. J., Esq., Dale Park, Arundel (per Bank) ... | | | | 1886 | 2 | 2 | 0 | S | 2 | 2 | 0 |
| *Fletcher, Mrs., The Westlords, Clapham Common, 1895... .. | 10 | 10 | 0 | | | | | | | | |
| *Fletcher, Mrs. M. E., 41, Frogna1, N.W., 1898 | 10 | 10 | 0 | | | | | | | | |
| *Flower, A. S., Esq., M.A., 7, Gordon-place, W.C. (per Bank) | | | | 1894 | 1 | 1 | 0 | S | 1 | 1 | 0 |
| *Flower, Miss Catherine, 14, Norfolk-crescent, W., 1896 | 10 | 10 | 0 | | | | | | | | |
| *Flower, The Lady, 26, Stanhope-gardens, S.W. (per Bank) | | | | | | | S | 1 | 1 | 0 | |
| *Floyd, Henry Murrell, Esq., 61, Finchley-road, N.W., 1896 | 10 | 10 | 0 | | | | | | | | |
| *Flude, Wm., Esq. (address unknown), before 1857 | | | | | | | | | | | |
| *Foà, F. E., Esq., 34, De Vere-gdns., W. (per Bank) | | | | 1894 | 1 | 1 | 0 | S | 1 | 1 | 0 |
| *Foà, Raoul H., Esq., 19, Westbourne-terrace, W. (per Bank) | | | | 1890 | 1 | 1 | 0 | S | 1 | 1 | 0 |
| *Forbes, The Lady, 28, Queen's-gate-terrace, S.W., 1888 | 10 | 10 | 0 | | | | | | | | |
| Carried forward ... | ... | ... | ... | ... | ... | ... | ... | 2261 | 13 | 2 | |

*Are Governors.

| | Governors. | | | Past Subscriptions. | | | Receipts 1900. | | | | |
|---|------------|-----|-----|---------------------|---------|---|----------------|------|------|---|---|
| | £ | s. | d. | Since | Yearly. | | £ | s. | d. | | |
| Brought forward ... | ... | ... | ... | | | | 2261 | 13 | 2 | | |
| *Forbes, Mrs. Geo., 23, Pont-street, S.W., 1895 ... | 10 | 10 | 0 | | | | | | | | |
| *Forbes-Leith, Mrs., Fyvie Castle, Fyvie, Aberdeenshire, 1899 ... | 10 | 10 | 0 | | | | | | | | |
| *Ford, C. B. Eustace, Esq., 4, South-square, Gray's-inn, W.C. (per Bank). Ford, Messrs. J. J., & Sons, <i>vide</i> Brown's Hotel. | | | | 1884 | 3 | 3 | 0 | S | 3 | 3 | 0 |
| *Fordham, Mrs., C., 9, Phillimore-gardens, W., 1887 (per Bank) ... | 10 | 10 | 0 | 1888 | 1 | 1 | 0 | S | 1 | 1 | 0 |
| *Fore-st. Warehouse Co., Ltd., The, E.C. | | | | 1877 | 5 | 5 | 0 | S | 5 | 5 | 0 |
| *Forrester, W. Offley, Esq., 43, Hans-place, S.W., 1892 (per Bank) ... | 10 | 10 | 0 | 1894 | 2 | 2 | 0 | S | 2 | 2 | 0 |
| *Forster, W. S., Esq., 8, Lower Berkeley-street, W. ... | | | | 1861 | 2 | 2 | 0 | S | 2 | 2 | 0 |
| *Forsyth, Mrs., 59, Carlisle-mansions, Westminster, S.W., 1899 ... | 10 | 10 | 0 | | | | | | | | |
| *Fortescue, The Rt. Hon. the Earl of, 48, Grosvenor-gardens, S.W., 1882 ... | 30 | 10 | 0 | | | | | | | | |
| *Fortescue, The Hon. Dudley, 9, Hertford-street, W. ... | | | | 1897 | 1 | 1 | 0 | S | 1 | 1 | 0 |
| *Fortescue, Stephen, Esq., 11, Oakdale-road, Streatham ... | | | | | | | | S | 1 | 1 | 0 |
| *Forwood, W. F., Esq., 33, Gloucester-gardens, W. ... | | | | 1896 | 1 | 1 | 0 | S'99 | 1 | 1 | 0 |
| *Forwood Bros. & Co., Messrs., 3, Crosby-square, E.C. ... | | | | 1891 | 2 | 2 | 0 | S | 2 | 2 | 0 |
| *Foster, Charles, Esq., Thorpe, Norwich | | | | 1868 | 2 | 2 | 0 | S | 2 | 2 | 0 |
| *Foster, Mrs. M. H., 6, Rutland-gate, S.W., 1897 ... | 10 | 10 | 0 | | | | | | | | |
| *Foster, W., Esq., 7, Queen-st-pl., E.C., 1887 | | | | | | | | | | | |
| *Foster, W. F., Esq., 45, Queen Anne-st., W. | | | | 1893 | 1 | 1 | 0 | S | 1 | 1 | 0 |
| *Foster, Porter, & Co., Messrs., 47, Wood-street, E.C. ... | | | | 1873 | 2 | 2 | 0 | S | 5 | 5 | 0 |
| *Foulger, Mrs. H. R. (address unknown) (per Bank) ... | | | | 1890 | 1 | 1 | 0 | S | 1 | 1 | 0 |
| *Fowler, C., Esq., 5, Marlboro'-pl., N.W. | | | | 1888 | 1 | 1 | 0 | S | 1 | 1 | 0 |
| *Fowler, Mrs. Henry, Glebe Lands, South Woodford (per Bank) ... | | | | 1896 | 1 | 1 | 0 | S | 1 | 1 | 0 |
| *Fowler, Wm., Esq., J.P., Moor Hall, Harlow, Essex, 1889 ... | 10 | 10 | 0 | | | | | | | | |
| *Fox, Francis, Esq., 12, The Downs, Wimbledon ... | | | | 1896 | 1 | 1 | 0 | S | 1 | 1 | 0 |
| *Fox, Miss Gertrude E., 36, Longridge-road, S.W. ... | | | | 1893 | 1 | 1 | 0 | S | 1 | 1 | 0 |
| *Fox, Mrs. M. J., 17, Campden Hill-gardens, W. ... | | | | 1891 | 1 | 1 | 0 | S | 1 | 1 | 0 |
| Fox-Young, <i>vide</i> Young. | | | | | | | | | | | |
| *Foxwell, Miss, 71, Beresford-road, N. ... | | | | 1884 | 1 | 1 | 0 | S | 1 | 1 | 0 |
| *France, Jno. F., Esq., F.S.A., F.R.C.S., 114, Westbourne-grove, W., 4 Dons., 1887-97 ... | 36 | 15 | 0 | | | | | | | | |
| *Francey, Heron, & Grider, Messrs., Quay-de-Retz, Lyons, France, 1885 ... | 15 | 15 | 0 | | | | | | | | |
| Carried forward ... | ... | ... | ... | | | | | | 2296 | 6 | 2 |

*Are Governors.

| | Governors. | Past Subscriptions. | | | Receipts 1900. | | |
|---|------------|---------------------|---------|-----|--------------------|----|------|
| | | Since | Yearly. | | S'99 to 1900 | £ | s. |
| | £ s. d. | £ | s. | d. | | | |
| Brought forward ... | ... | ... | ... | ... | 2296 | 6 | 2 |
| *Francis & Sons, Ltd., Messrs., 446 to 450, Brixton-road, S.W. ... | | 1895 | 5 | 5 0 | } | 15 | 15 0 |
| <i>Francken, Miss Mina Sinclair, Fairview, Hollington, 1898,</i> | | | | | | | |
| *Franklin, A. E., Esq., 29, Pembridge-gardens, W. (per Bank) ... | | 1891 | 1 | 1 0 | S | 1 | 1 0 |
| *Franklin, E. A., Esq., 35, Porchester-terrace, W. ... | | 1884 | 1 | 1 0 | S | 1 | 1 0 |
| *Franklin, L. B., Esq., 3, Cleveland-ter., W. (per Bank) ... | | 1890 | 1 | 1 0 | S | 1 | 1 0 |
| *Fraser, The late Jas., Esq. ... | | 1895 | 2 | 0 0 | S | 1 | 1 0 |
| *Fraser, Miss, 20, Bina-gardens, S.W. (per Bank) ... | | 1889 | 1 | 1 0 | S | 1 | 1 c |
| *Fraser, Miss M. E., 37, Cheyne-ct., S.W. | | 1897 | 1 | 1 0 | S | 1 | 1 c |
| *Fraser, Mrs. C., 1, Church-row, Stockton-on-Tees... .. | | 1890 | 1 | 1 0 | S | 1 | 1 0 |
| Frederick Hotels, Ltd., 8, Bloomsbury-square, W.C. ... | | | | | S | 5 | 5 0 |
| *Freeling, C. E. L., Esq., 11, Sussex-gardens, W. (per Bank) ... | | 1892 | 1 | 1 0 | S | 1 | 1 0 |
| *Freeling, Hugh M., Esq., 66, Elm-park-gardens, S.W. (per Bank) ... | | 1888 | 1 | 1 0 | S | 1 | 1 0 |
| *Freeman, F., Esq., Belgrave-mansions, Grosvenor-gardens, S.W., 1875 ... | 10 10 0 | | | | | | |
| *Freeman, G. B., Esq., 30, Bassett-rd., W. (per Bank) ... | | 1894 | 1 | 1 0 | S | 1 | 1 0 |
| *Freeman, Geo. M., Esq., K.C., 33, Phillimore-gardens, W. ... | | 1887 | 10 | 0 0 | S | 10 | 0 0 |
| Freeman, Miss, Great Houghton, Northampton ... | | | | | D | 1 | 1 0 |
| *Freeman, Mrs. C. S., 167, Victoria-street, S.W. ... | | 1896 | 1 | 1 0 | S | 1 | 1 0 |
| *Freeman, Stewart, Esq., "Aldridge's," Up. St. Martin's-la., W.C. (per Bank) | | 1887 | 2 | 2 0 | S | 2 | 2 0 |
| *Freke, The Lady K. Evans, 9, Lowndes-street, S.W. ... | | 1892 | 1 | 1 0 | S | 1 | 1 0 |
| *Frere, E. V., Esq., 5, Victoria-st., S.W. (per Bank) ... | | 1898 | 1 | 1 0 | S | 1 | 1 0 |
| *Friends' Missionary Home, 77, Down's-park-road, N.E. ... | | 1894 | 1 | 1 0 | S | 1 | 1 0 |
| Friern Manor Dairy Farm, Ltd., 20, Farringdon-street, E.C. ... | | | | | S | 2 | 2 0 |
| *Fripp, Henry, Esq., Durrant's Hotel, 26 & 28, George-street, Manchester-square, W. ... | | 1896 | 1 | 1 0 | S | 2 | 2 0 |
| *Frith, Mrs. Caroline, Highlands, Minchinhampton, Gloucester, 1869 ... | | | | | | | |
| *Fruhling & Goschen, Messrs., 12, Austin-friars, E.C., 1896 ... | 50 0 0 | 1886 | 5 | 5 0 | S | 5 | 5 0 |
| *Fry, The Right Hon. Sir Edward, F.R.S., &c., Failand Ho., Failand, near Bristol ... | | 1885 | 1 | 1 0 | S | 1 | 1 0 |
| *Fry, Mrs. Richd., 41, Lansdowne-rd., W. | | 1894 | 1 | 1 0 | S | 1 | 1 0 |
| Carried forward ... | ... | ... | ... | ... | 2356 | 14 | 2 |

*Are Governors.

| | Governors. | Past Subscriptions. | | | Receipts 1900. | | |
|--|------------|---------------------|---------|------|----------------|----|----|
| | | Since | Yearly. | | £ | s. | d. |
| | £ | s. | d. | | £ | s. | d. |
| Brought forward ... | | | | | 2356 | 14 | 22 |
| *Fry, The Rev. Lucius G., St. James' Vicarage, Upper Edmonton, 1891 ... | 10 | 10 | 0 | | | | |
| *Fry, R. A., Esq., 15, Pembridge-pl., W. | | | | 1894 | 1 | 0 | 0 |
| *Fry, Thos. H., Esq., 202, Rotherhithe, S.E. | | | | 1886 | 2 | 2 | 0 |
| Fryer, Thos., Esq., Westacre, Swaffham, Norfolk ... | | | | | | | |
| *Fuller, F. Usher, Esq., 2, Warltersville-road, Hornsey-rise, N. ... | | | | 1893 | 1 | 1 | 0 |
| *Fuller, Miss, 49, Leather-lane, E.C. (per Bank) ... | | | | 1893 | 1 | 1 | 0 |
| *Fuller, Mrs., 4, Kent-ter., Regent's-park, N.W., 1896 ... | 10 | 10 | 0 | | | | |
| *Fyers, The Lady, 66, Evelyn-gardens, S.W. (per Bank) ... | | | | 1883 | 1 | 1 | 0 |
| G. A. D. ... | | | | | | | |
| *G. A. T. ... | | | | 1888 | 2 | 2 | 0 |
| *G. B. (per Bank) ... | | | | 1890 | 2 | 2 | 0 |
| *G. F. W. (per Bank) ... | | | | 1897 | 2 | 2 | 0 |
| *G. G. ... | | | | 1883 | 1 | 1 | 0 |
| *G. H. J., 2 Donations, 1877-93 ... | 12 | 12 | 0 | | | | |
| G. P., Mrs., Richmond ... | | | | | | | |
| *G. W. ... | | | | 1894 | 1 | 1 | 0 |
| *Gabriel, John T., Esq., 6, Palace-road, Streatham-hill, S.W., 1885 ... | 10 | 10 | 0 | | | | |
| *Gadesden, A. W., Esq., J.P., F.S.A., &c., Ewell-castle, Surrey, 1891 ... | 10 | 10 | 0 | | | | |
| *Gair, Mrs. W. B., 50, Belsize-square, N.W. (per Bank) ... | | | | 1894 | 1 | 1 | 0 |
| *Gaitskell, E. F., Esq., L.R.C.P., M.R.C.S., L.S.A., Crystal Palace Park-road, S.E. (per C.O.S.) ... | | | | 1890 | 1 | 1 | 0 |
| *Galbraith, W. R., Esq., 91, Finchley-road, N.W., 2 Donations, 1890-92 ... | 21 | 0 | 0 | | | | |
| *Gale, Frederick, Esq. (address unknown), 1863 ... | | | | | | | |
| *Gale, Mrs. R., 15, Stafford-terrace, W. (per Bank) ... | | | | 1888 | 1 | 1 | 0 |
| *Gale, Robt., Esq., 38, Scarsdale-villas, W., 1890 ... | 10 | 10 | 0 | | | | |
| *Galpin, Mrs., St. Benet's Vicarage, Lady Margaret's-road, N.W., 1897 ... | 10 | 10 | 0 | | | | |
| *Galpin, Thos. Dixon, Esq., Clun House, Surrey-st, Strand, W.C. (per Bank, 1882 ... | 10 | 10 | 0 | 1886 | 1 | 1 | 0 |
| *Galsworthy, Sir Edwin, F.S.S., J.P., D.L., 26, Sussex-place, N.W. ... | | | | 1888 | 2 | 2 | 0 |
| *Galsworthy, Jno., Esq., South House, Campden Hill-road, W. ... | | | | 1888 | 1 | 1 | 0 |
| *Game, J. Aylward, Esq., Yeeda-grange, near New Barnet, 1889 ... | 10 | 10 | 0 | | | | |
| *Gamwell, F. R., Esq., 79, Beulah hill, Norwood, S.E. ... | | | | 1888 | 1 | 1 | 0 |
| Carried forward ... | | | | | 2381 | 16 | 2 |

*Are Governors.

| | Governors. | Past | | Receipts 1900. |
|--|------------|----------------|------------|----------------|
| | | Subscriptions. | | |
| | £ s. d. | Since | Yearly. | £ s. d. |
| Brought forward ... | ... | ... | ... | 2381 16 2 |
| *Gandar-Dower, J. W., Esq., 17, Sussex-place, N.W., 1899 ... | 10 10 0 | | | |
| *Gandar, Thos. F., Esq. (address unknown), 1883, 4 Donations, 1883-94 ... | 110 0 0 | | | |
| *Garde-Browne, Mrs. (address unknown), 1882 ... | 10 10 0 | | | |
| *Gardiner, Miss Ellen, The White Cottage, Caterham ... | | 1890 | 1 1 0 S | 1 1 0 |
| *Gardiner, The Rev. R. B., 3, Gliddon-road, West Kensington, W. ... | | 1890 | 1 1 0 S | 1 1 0 |
| *Gardiner, Walter, Esq., 34, Argyll-road, W. ... | | 1890 | 2 2 0 S'99 | 2 2 0 |
| Gardner, Chas., Esq., 10, Warwick-crescent, W. ... | | | D | 1 1 0 |
| *Gardyne, D.B., Esq., 128, Sloane-st., S.W. ... | | 1892 | 2 2 0 S | 2 2 0 |
| *Garland, Thos., Esq., Spring Hill, Upper Clapton, N.E. ... | | 1897 | 1 1 0 S | 1 1 0 |
| *Garlant, Mrs., 16, Suffolk-street, S.W. ... | | 1888 | 3 3 0 S | 3 3 0 |
| *Garner & Somerford, Messrs., 247, Seven Sisters-road, N. ... | | 1895 | 2 2 0 S | 2 2 0 |
| *Garrett, Messrs. R. & Sons, Ltd., Leiston, R.S.O., Suffolk, 1899... ... | 10 10 0 | | | |
| *Garrick Club, Garrick-street, W.C. ... | | 1883 | 5 5 0 S | 5 5 0 |
| *Garrod, A., Esq., M.D., F.R.C.P., &c., 9, Chandos-street, W. ... | | 1898 | 1 1 0 S | 1 1 0 |
| *Garrould, Messrs. E. & R., 150 to 160, Edgware-road, W. ... | | 1898 | 2 2 0 S | 2 2 0 |
| *Garstin, Col. E. C., 146, Cromwell-road, S.W. ... | | 1894 | 1 1 0 S | 1 1 0 |
| *Garvock, The Lady, Netherleigh, Eastbourne ... | | 1891 | 1 1 0 S | 1 1 0 |
| *Gascoigne, Lt.-Col. C., 51, Warwick-square, S.W. ... | | 1893 | 1 1 0 S | 1 1 0 |
| *Gaselee, H., Esq., 11, New-sq., Lincoln's-inn, W.C., 3 Donations, 1883-98 ... | 42 0 0 | | | |
| *Gaskell, Fras., Esq., 60, Portland-place, W., 1897 ... | 10 10 0 | | | |
| *Gaskell, Capt. J. F. Upton, 19, Great Cumberland-place, W. (per Bank) ... | | 1894 | 1 1 0 S | 1 1 0 |
| *Gassiott, Commander S., R.N., 2, Queen's-gate, S.W. (per Bank) ... | | 1876 | 5 5 0 S | 5 5 0 |
| Gates, Percy, Esq., 5, Manson-pl., S.W. ... | | | S | 1 1 0 |
| *Gathorne-Hardy, Hon. A. E., 77, Cadogan-square, S.W. (per Bank) ... | | 1882 | 1 1 0 S | 1 1 0 |
| *Gathorne-Hardy, The Lady M. Katharine, Hemsted Park, Cranbrook ... | | 1881 | 1 1 0 S | 1 1 0 |
| *Gausson, Mrs. Fred., 88, Eaton-place, S.W. (per Bank) ... | | 1894 | 1 1 0 S | 1 1 0 |
| *Gautier, Louis, Esq. (address unknown), 1897 ... | 10 10 0 | | | |
| *Gautier, Wm. L. A., Esq., 16, Park-hill, Clapham, 1896... ... | 10 10 0 | | | |
| *Gavin, J. M., Esq., 65, South-hill-park, Hampstead ... | | 1896 | 1 1 0 S | 1 1 0 |
| Carried forward ... | ... | ... | ... | 2418 11 2 |

*Are Governors.

| | Governors. | Past Subscriptions. | | Receipts 1900. | | |
|--|------------|---------------------|---------|--------------------|------|------|
| | | Since | Yearly. | £ | s. | d. |
| | £ s. d. | £ | s. d. | £ | s. | d. |
| Brought forward ... | ... | ... | ... | 2418 | 11 | 2 |
| *Geach, Miss E. B., 5, Roland Houses, South Kensington, S.W. ... | ... | 1898 | 1 1 0 | S | 1 | 1 0 |
| Geake, <i>vide</i> Burnet-Geake. | | | | | | |
| *Gedge, Leslie L., Esq., 64, Victoria- street, S.W. ... | ... | | | S'98 to 1900 | 3 | 3 0 |
| Geer, John, Esq., 62, &c., Farringdon- road, E.C. ... | ... | | | S | 1 | 1 0 |
| *Geiselbrecht, J. C., Esq., 8, Leadenhall- street, E.C., 1889 ... | 10 10 0 | | | | | |
| *Geldert, Thomas Charles, Esq. (address unknown), before 1857 ... | ... | | | | | |
| *Gent, Miss, 3, Clifton-pl., W., 1884 ... | 10 10 0 | 1897 | 1 1 0 | S | 1 | 1 0 |
| *Geoghegan, Mrs., 25, Boundary-rd., N.W. | ... | 1895 | 1 1 0 | S | 2 | 2 0 |
| *Gerstley, J., Esq., 34, Primrose Hill- road, N.W. ... | ... | | | | | |
| Gex, <i>vide</i> De Gex. | | | | | | |
| *Gibb, B. D., Esq., 19, Royal Exchange, 2 Donations, 1885-94 ... | 21 10 0 | | | | | |
| *Gibbon, J. H., Esq. (address unknown) (per Bank), 1884 ... | 10 10 0 | | | | | |
| *Gibbons, R. A., Esq., M.D., 29, Cado- gan-place, S.W., 1891 ... | 10 11 0 | | | | | |
| *Gibbs, Antony, Esq., M.A., J.P., Tyntes- field House, Nailsea, Somerset, 1882 | 100 0 0 | | | | | |
| *Gibbs, Col. G. R., Canmore, Westbourne Park-road, Bournemouth ... | ... | 1890 | 1 1 0 | S | 1 | 1 0 |
| *Gibbs, H. L., Esq., 10, Lennox-gardens, S.W., 1890 ... | 10 10 0 | | | | | |
| *Gibbs, The Hon. Miss E. C., St. Dun- stan's, Regent's-park, N.W., 2 Dons., 1885-87 (per Bank) ... | 14 12 0 | 1888 | 3 0 0 | S | 2 | 2 0 |
| *Gibbs, Mrs. Geo. Monck, 29, Queen's- gate-terrace, S.W. (per Bank) ... | ... | 1894 | 1 1 0 | S | 1 | 1 0 |
| *Gibbs, The Hon. Vicary, M.P., St. Dunstan's, Regent's-park, 1881 ... | 20 0 0 | | | | | |
| *Gibson, W. M., Esq., Privy Purse Office, Buckingham Palace, S.W. ... | ... | 1892 | 2 2 0 | S | 2 | 2 0 |
| *Gifford, The Hon. Mrs. G., 3, Durham- place, S.W. ... | ... | 1887 | 1 1 0 | S | 1 | 1 0 |
| Gilbert, Chas., Esq., 14, Danbury-street, Islington, N. ... | ... | | | D | 1 | 1 0 |
| *Gilbertson, Edmd., Esq., 13, Bloomsbury- square, W.C., 1890 ... | 10 10 0 | | | | | |
| Gilbertson, Miss M., 63, Leinster-sq., W. | ... | 1895 | 1 1 0 | S | 1 | 1 0 |
| *Gilby, Mrs. Elizabeth, Burghley House, Highgate-road, N.W. ... | ... | 1890 | 1 1 0 | S | 1 | 1 0 |
| *Gilchrist, Percy C., Esq., Frogna! Bank, Finchley New-road, N.W., 1890 ... | 10 10 0 | | | | | |
| *Gilchrist, W. O., Esq., 200, Queen's- gate, S.W. ... | ... | 1888 | 1 1 0 | S | 1 | 1 0 |
| *Giles, U. P., Esq., 4, Highbury-grange, N. | ... | 1889 | 1 1 0 | S | 1 | 1 0 |
| *Gill, Crandon D., Esq., 111, Adelaide- road, N.W. ... | ... | 1898 | 1 1 0 | S | 1 | 1 0 |
| Carried forward ... | ... | ... | ... | | 2410 | 12 2 |

*Are Governors.

| | Governors. | Past Subscriptions. | | Receipts 1900 | | |
|--|------------|---------------------|---------|---------------|------|----|
| | | Since | Yearly. | £ | s. | d. |
| | £ | s. | d. | £ | s. | d. |
| Brought forward ... | | | | 2440 | 12 | 2 |
| Gill, G. H., Esq., 133, Trinity-road, Ealing ... | | | | S | 1 | 0 |
| *Gillet, W. S., Esq., Harefield, Southampton, Hants, 1853 ... | 21 | 0 | 0 | | | |
| *Gilliat, A., Esq., 4, Crosby-sq., E.C., 1882 | 10 | 10 | 0 | | | |
| *Gillilan, W., Esq., 6, Palace-gt., W., 1888 | 10 | 10 | 0 | | | |
| *Gillon & Co., Messrs., Leith, N.B., 1864 | | | | | | |
| *Gillow & Co., Messrs., 406, Oxford-st., W. Gilmour, vide Gordon-Gilmour. | | | | 1885 | 2 | 2 |
| *Gingell, W. H., Esq., 1894 ... | 10 | 10 | 0 | S | 2 | 2 |
| *Girdlers, The Worshipful Company of, 39, Basinghall-st., E.C., 4 Dons., 1874-77 | 52 | 10 | 0 | | | |
| *Girdlestone, Mrs., M. (address unknown) (per Bank) ... | | | | 1890 | 1 | 1 |
| Girls of the Baker-st. Church of England High School, In Memoriam Hilda Bell ... | | | | | | |
| <i>Girvan, W. F., Esq., 8, Chatsworth-road, West Norwood</i> ... | | | | D | 9 | 10 |
| *Gladstonbury ... | | | | 1889 | 1 | 1 |
| *Gladstone, Miss A., 28, Eccleston-st., S.W. | | | | 1884 | 1 | 1 |
| *Gladstone, The Hon. Mrs. W. H., 41, Berkeley-square, W., 1888 ... | 10 | 10 | 0 | S'99 | 1 | 1 |
| *Glave, H., Esq., 80, &c., New Oxford-street, W.C. ... | | | | S | 1 | 1 |
| *Gleadow, Lieut.-Col. H. Cooper, 5, Cornwall-gardens, S.W. ... | | | | D | 3 | 3 |
| *Glendower Hotel, Harrington-road, S.W. | | | | 1893 | 2 | 2 |
| *Glenesk, The Right Hon. Lord, 130, Piccadilly, W., 1891 ... | 10 | 10 | 0 | S | 2 | 2 |
| *Glynn, Mills, & Co., Messrs., Lombard-street, E.C. (per Bank) ... | | | | 1894 | 1 | 1 |
| *Godden, Wilfrid, Esq., The Ridgeways, Wimbledon, Surrey, 1884 ... | 10 | 10 | 0 | S | 1 | 1 |
| *Godfrey, Frank, Esq., L.R.C.P., &c., 5, Compton-terrace, N., 1892... .. | | | | 1899 | 2 | 2 |
| *Godlee, R. J., Esq., F.R.C.S., 19, Wimpole-street, W. ... | | | | S | 2 | 2 |
| *Godley, Mrs. C., 11, Gloucester-place, Portman-square, W. (per Bank) ... | | | | 1894 | 2 | 2 |
| Godman, Miss, 31, Eccleston-square, S.W. ... | | | | 1887 | 1 | 1 |
| *Godman, Miss Muriel, 68, Eccleston-square, S.W. ... | | | | 1887 | 1 | 1 |
| *Godrich, F. W. B., Esq., 3, Windsor-road, Denmark Hill, S.E. ... | | | | 1899 | 1 | 1 |
| Goldberg, Leopold, Esq., 2 & 3, West-street, E.C. ... | | | | S | 1 | 1 |
| *Goldney (the late), Sir Gabriel, Bart. ... | | | | S'99 | 2 | 2 |
| *Goldschmidt, A. B. H., Esq., 14, South-street, W. ... | | | | & 1900 | 2 | 2 |
| *Goldsmid, Louisa, Lady, 13, Portman-square, W., 8 Donations, 1887-98 ... | 141 | 5 | 0 | S | 1 | 1 |
| | | | | D | 1 | 1 |
| | | | | S | 1 | 1 |
| | | | | S | 3 | 3 |
| | | | | S | 3 | 3 |
| Carried forward ... | | | | D | 10 | 10 |
| | | | | | 2495 | 5 |
| | | | | | | 2 |

*Are Governors.

| | Governors. | | | Past Subscriptions. | | | Receipts 1900. | | | | |
|---|------------|----|----|---------------------|---------|----|----------------|------|------|----|---|
| | £ | s. | d. | Since | Yearly. | | £ | s. | d. | | |
| | | | | | £ | s. | d. | | | | |
| Brought forward ... | ... | | | | ... | | | 2495 | 5 | 2 | |
| *Goldsmid, Miss Emma, 20, Portman-square, W., 7 Donations, 1882-97 ... | 68 | 5 | 0 | | | | | D | 10 | 10 | 0 |
| *Goldsmid, Miss Flora, ditto (per Bank), 4 Donations, 1882-91 ... | 36 | 15 | 0 | | | | | | | | |
| *Goldsmid, Miss Isabel, 20, Portman-sq., W. (per Bank), 1882 ... | 10 | 10 | 0 | | | | | | | | |
| *Goldsmid, The late Mrs. Yeats ... | | | | 1887 | 1 | 1 | 0 | S | 1 | 1 | 0 |
| *Goldsmiths, The Worshipful Company of, Foster-la., F.C., 16 Donations, 1838-97 | 1100 | 0 | 0 | | | | | D | 100 | 0 | 0 |
| *Gomonde, Mrs., 1866 ... | 20 | 0 | 0 | 1866 | 10 | 0 | 0 | S | 10 | 0 | 0 |
| *Gompertz, Miss, 82, Holland-road, W., 1893 ... | 10 | 10 | 0 | | | | | | | | |
| *Goodall & Graham, Messrs., 7, Conduit-street, W. ... | | | | 1882 | 2 | 2 | 0 | S | 2 | 2 | 0 |
| *Goode, John C., Esq., 81, Fenchurch-st., E.C., 1884 ... | 10 | 10 | 0 | | | | | | | | |
| *Goode, Mrs. E., 3, Vicarage-gardens, W. (per Bank) ... | | | | 1887 | 2 | 2 | 0 | S | 2 | 2 | 0 |
| *Goodenough, Mrs., 50, Eaton-square, S.W. ... | | | | 1896 | 1 | 1 | 0 | S | 1 | 1 | 0 |
| *Goodhart, Miss, 6, Mount Ephraim-road, Streatham ... | | | | 1893 | 1 | 1 | 0 | S | 1 | 1 | 0 |
| <i>Goodlake, Mrs., Denham Fishery, Uxbridge, 1892</i> ... | | | | | | | | | | | |
| *Goodlake, T. S., Esq., 7, Stone-buildings, W.C. (per Bank) ... | | | | 1887 | 1 | 1 | 0 | S | 1 | 1 | 0 |
| *Goosey, W. A., Esq., 140, Upper-st., N. Gordon, H. Evans, Esq., 42, Cadogan gardens, S.W. (per Bank) ... | | | | 1899 | 1 | 1 | 0 | S | 1 | 1 | 0 |
| *Gordon, The Lady Mary, 27, Chesham-place, S.W., 1893 ... | 10 | 10 | 0 | | | | | | | | |
| *Gordon, Miss Catherine, 10, South Eaton-place, S.W., 1896 ... | 10 | 10 | 0 | | | | | | | | |
| Gordon, The Misses, 42, Campden House-court, W. ... | | | | | | | | S | 1 | 1 | 0 |
| *Gordon, Mrs. E. J., Ingleden, St. Michael's, Ashford, Kent, 1892 ... | 10 | 10 | 0 | | | | | | | | |
| *Gordon & Co., Messrs. A., Caledonian-road, N., 7 Donations, 1882-99 ... | 31 | 10 | 0 | | | | | D | 3 | 3 | 0 |
| Gordon, <i>vide</i> Hamilton-Gordon. | | | | | | | | | | | |
| *Gordon-Gilmour, Major R. G., 104, Eaton-square, S.W. (per Bank) ... | | | | 1895 | 5 | 0 | 0 | S | 5 | 0 | 0 |
| *Gordon-Lennox, The Lady Henry, 53, Prince's-gate, S.W. (per Bank) ... | | | | 1892 | 1 | 1 | 0 | S | 1 | 1 | 0 |
| *Gore, Francis C., Esq., 46, Egerton-gardens, S.W. (per Bank) ... | | | | 1892 | 1 | 1 | 0 | S | 1 | 1 | 0 |
| *Gore-Browne, Mrs. F., 7, Kensington-square, W. (per Bank) ... | | | | 1890 | 1 | 1 | 0 | S | 1 | 1 | 0 |
| *Gore-Langton, W. F., Esq., Padbury Lodge, Buckingham, 1895 ... | 10 | 10 | 0 | | | | | | | | |
| *Goring, Chas., Esq., J.P., Wiston Park, Steyning, 1890 ... | 10 | 10 | 0 | | | | | | | | |
| *Goring, The Rev. J., B.A., 55, Eaton-place, S.W., 1879 ... | 10 | 10 | 0 | | | | | | | | |
| Carried forward ... | ... | | | | ... | | | | 2638 | 11 | 2 |

*Are Governors.

| | Governors. | | | Past Subscriptions. | | | Receipts 1900. | | | |
|---|------------|-----|-----|---------------------|---------|-----|----------------|------|----|---|
| | £ | s. | d. | Since | Yearly. | | £ | s. | d. | |
| Brought forward ... | ... | ... | ... | ... | ... | ... | 2638 | 11 | 2 | |
| *Gorringe, F., Esq., 59, Buckingham Palace-road, S.W., 7 Donations, 1881-98 ... | 115 | 5 | 0 | 1882 | 10 | 10 | 0 | 10 | 10 | 0 |
| *Gorst, T. W., Esq. ... | | | | 1890 | 1 | 1 | 0 | 1 | 1 | 0 |
| *Gosch, Madame H. A., 21, Stanhope-gdns., S.W. (per Bank) ... | | | | 1891 | 1 | 1 | 0 | 1 | 1 | 0 |
| *Goschen, C. H., Esq., The Ballards, Addington, Croydon, Surrey, 2 Donations, 1882-92 ... | 31 | 10 | 0 | | | | | | | |
| *Goschen, Henry, Esq., Heathfield, Addington, Croydon, Surrey, 1882... | 10 | 10 | 0 | 1883 | 3 | 3 | 0 | 3 | 3 | 0 |
| *Goschen, The Lady Evelyn, 30, Draycott-place, S.W. (per Bank) ... | | | | 1882 | 1 | 1 | 0 | 1 | 1 | 0 |
| *Gosford, The Rt. Hon. The Earl of, 22, Mansfield-street, W. ... | | | | 1894 | 1 | 1 | 0 | 1 | 1 | 0 |
| *Gosling, Mrs. Robert, 28, Portland-place, W. (per Bank)... | | | | 1897 | 1 | 1 | 0 | 1 | 1 | 0 |
| *Goslings & Sharpe, Messrs., Fleet-street E.C., 1829 ... | 31 | 10 | 0 | | | | | | | |
| *Gould, A. Pearce, Esq., F.R.C.S., &c., 10, Queen Anne-street, W. ... | | | | 1894 | 1 | 1 | 0 | 1 | 1 | 0 |
| *Gould, Geo., Esq., 44, Gutter-lane, E.C. | | | | 1899 | 1 | 1 | 0 | 1 | 1 | 0 |
| *Govett, A. F., Esq., 18, Albert Hall-mansions, S.W. ... | | | | 1896 | 2 | 2 | 0 | 2 | 2 | 0 |
| *Govett, F. Leonard, Esq., 38, Elm-park-gardens, S.W. ... | | | | 1889 | 2 | 2 | 0 | 2 | 2 | 0 |
| *Gowan, Chas. C., Esq., late of The Bell House, Dulwich, Surrey, 1886 ... | 10 | 10 | 0 | | | | | | | |
| *Gower, The Rt. Hon. Lord Ronald, Stafford Ho., St. James's, S.W., 1884 | 10 | 10 | 0 | | | | | | | |
| *Grace, M. P., Esq., 40, Belgrave-sq., S.W., 1897 ... | 10 | 10 | 0 | | | | | | | |
| *Gracey, R. J., Esq. (address unknown), 1887 Grady, <i>vide</i> Grove-Grady. | 10 | 10 | 0 | | | | | | | |
| *Grafton, Her Grace the Duchess of, 22, Holland-villas-road, W., 1887 ... | 10 | 10 | 0 | | | | | | | |
| *Graham, E., Esq., M.A., Grove-hill, Harrow (per Bank) ... | | | | 1892 | 1 | 1 | 0 | 1 | 1 | 0 |
| *Graham, Jas., Esq., 39, Ennismore-gardens, S.W., 1887 (per Bank) ... | 10 | 10 | 0 | 1887 | 1 | 1 | 0 | 1 | 1 | 0 |
| *Graham, Mrs., 20, Hilldrop-road, N. ... | | | | 1885 | 1 | 1 | 0 | 1 | 1 | 0 |
| *Graham, Mrs. Edgar, 12, Ladbroke-gardens, W. ... | | | | 1887 | 1 | 1 | 0 | 1 | 1 | 0 |
| Graham, Peter, Esq., R.A., 93, Ladbroke-road, W. ... | | | | | | | | 1 | 1 | 0 |
| *Graham-Robertson, Mrs., 20, Rutland-gate, S.W., 2 Donations, 1888-92 ... | 47 | 5 | 0 | | | | | | | |
| *Granby, The Most Hon. the Marquis of, 16, Arlington-street, W. (per Bank)... | | | | 1895 | 1 | 1 | 0 | 1 | 1 | 0 |
| *Grand Hotel, Northumberland-av., W.C. | | | | 1882 | 5 | 5 | 0 | 5 | 5 | 0 |
| *Granger, J., Esq., 550, Kingsland-rd., N. 1889 ... | 10 | 10 | 0 | 1889 | 1 | 1 | 0 | 2 | 2 | 0 |
| *Grant, Sir Charles, K.C.S.I., 5, Marble Arch, W. (per Bank) ... | | | | 1889 | 1 | 1 | 0 | 1 | 1 | 0 |
| *Grant, D., Esq. (address unknown), 1880 | 10 | 10 | 0 | | | | | | | |
| Carried forward ... | ... | ... | ... | ... | ... | ... | ... | 2688 | 19 | 2 |

*Are Governors.

| | Governors. | Past Subscriptions. | | | Receipts 1900. | | | |
|---|------------|---------------------|-----|-----|-------------------|------|----|---|
| | | £ | s. | d. | £ | s. | d. | |
| Brought forward ... | ... | ... | ... | ... | 2688 | 19 | 2 | |
| *Grant, D., Esq., M.A., M.D., F.R.C.S., 8, Upper Wimpole-street, W. ... | 1896 | 1 | 1 | 0 | S | 1 | 1 | 0 |
| *Grant, John, Esq. (address unknown), 1850 | | | | | | | | |
| *Grant, Mrs. T. R., 33, Harrington-road, S. W. ... | 1891 | 2 | 2 | 0 | | | | |
| *Graves, The Hon. Mrs. Adolphus, Dun- barton House, The Green, Richmond | 1891 | 1 | 1 | 0 | S | 1 | 1 | 0 |
| *Graves-Sawle, Col. F., 48, Chester-square, S.W. (per Bank) ... | 1893 | 1 | 1 | 0 | S | 1 | 1 | 0 |
| *Gray, Albert, Esq., 2, Paper-buildings, Temple, E.C. (per Bank) ... | 1895 | 1 | 1 | 0 | S | 2 | 2 | 0 |
| *Gray, The Rev. J. D., Nayland Vicarage, Colchester (per Bank)... | 1894 | 1 | 1 | 0 | S | 1 | 1 | 0 |
| *Gray, B., Esq., Westcombe Lodge, Wim- bledon, S.W., 1885 ... | 10 | 10 | 0 | | | | | |
| *Gray, Mrs. A., 37, Holland-pk, W. (per Bnk.) Gray's Inn, vide Society of. | 1883 | 2 | 2 | 0 | S | 2 | 2 | 0 |
| *Great Eastern Railway Hotel, E.C. ... | 1889 | 5 | 5 | 0 | S | 5 | 5 | 0 |
| *Great Northern Railway Co., King's- cross, N. ... | 1860 | 2 | 2 | 0 | S | 2 | 2 | 0 |
| Great Northern Railway Hotel... .. | 1889 | 5 | 5 | 0 | S | 5 | 5 | 0 |
| *Great Western Railway Hotel, W. ... | 1897 | 5 | 5 | 0 | S | 5 | 5 | 0 |
| Green, E. A., Esq., 48, Hamilton-terrace, N.W. ... | | | | | D | 1 | 1 | 0 |
| *Green, E. Unsworth, Esq., 2, Blenheim- villas, Richmond-hill, 1896 ... | 10 | 10 | 0 | | | | | |
| *Green, J., Esq., 20, Tredegar-sq., Bow, E. | 1897 | 1 | 1 | 0 | S | 1 | 1 | 0 |
| *Green, M. A., Esq., 40, Belsize-pk., N. W. (per Bank) ... | 1897 | 1 | 1 | 0 | S | 1 | 1 | 0 |
| *Green, Miss I. F., Mote Hall, Bearstead, Maidstone ... | 1896 | 1 | 1 | 0 | S | 1 | 1 | 0 |
| Green, Miss J. G., 14, Warwick-cres., W. | 1896 | 1 | 1 | 0 | S | 1 | 1 | 0 |
| *Green, Miss, 5, Royal-crescent, Brighton, 8 Donations, 1875-97 ... | 165 | 10 | 0 | | D | 21 | 0 | 0 |
| *Green, The Lady L. Rhodes, 93, Bel- grave-road, S.W. (per Bank)... .. | 1888 | 1 | 1 | 0 | S | 1 | 1 | 0 |
| *Green, Thos. G., Esq., Hillingdon-place, near Uxbridge ... | 1889 | 1 | 1 | 0 | S | 1 | 1 | 0 |
| *Greene, B. B., Esq., J.P., 25, Kensington- pal.-gdns., S.W., 2 Donations, 1876-82 | 21 | 0 | 0 | | | | | |
| *Greene, E. Walter, Esq., Nether Hall, Bury St. Edmunds, 1888 ... | 10 | 10 | 0 | | | | | |
| *Greenfield, Mrs., 35, Gloucester-sq., W. | 1886 | 1 | 1 | 0 | S | 1 | 1 | 0 |
| *Greenhalgh, Miss E. B. (address unknown), 2 Donations, 1889-92 ... | 21 | 0 | 0 | | | | | |
| *Greenside, Miss, 36, Wellington-square, Hastings, 3 Donations, 1890-94 ... | 14 | 10 | 0 | | | | | |
| *Greenwood, John, Esq., 7A, Chandos-st., Cavendish-square, W., 1858... .. | | | | | | | | |
| *Greenwood, Mrs. Geo., 15, Hans- mansions, Hans-road, S.W.... .. | | | | | S'98 & 1900 | 3 | 3 | 0 |
| *Greer, Robt., Esq., 12, Church-road, Tunbridge Wells ... | 1897 | 1 | 1 | 0 | | | | |
| Carried forward ... | ... | ... | ... | ... | | 2747 | 15 | 2 |

*Are Governors.

| | Governors. | | | Past Subscriptions. | | | Receipts 1900. | | |
|--|------------|-----|-----|---------------------|---------|---|----------------|----|------|
| | £ | s. | d. | Since | Yearly. | | £ | s. | d. |
| Brought forward ... | ... | ... | ... | | | | 2747 | 15 | 2 |
| *Greet, W., Esq., 69, Egerton-gdns, S.W. | | | | 1897 | 1 | 1 | 0 | | |
| *Gregg-Carr, Major C. H., Naval and Military Club, Piccadilly, W., 1897 ... | 10 | 10 | 0 | | | | | | |
| *Gregory, Mrs. (address unknown) (per Bank) | | | | 1877 | 1 | 1 | 0 | S | 1 |
| *Gregory, Mrs. Maria Theresa, Foundling Hospital, Guilford-street, W.C., 1884 | 10 | 10 | 0 | | | | | | |
| *Gregson, F. R., Esq., 9, West Halkin-street, S.W. (per Bank) ... | | | | 1894 | 1 | 1 | 0 | S | 1 |
| Gregsten, A. E., Esq. (for Messrs. Sexton & Son), 438, Edgware-road, W. ... | | | | 1899 | 2 | 2 | 0 | | |
| *Grellier, Wm., Esq. (address unknown), 1892 ... | 10 | 10 | 0 | | | | | | |
| *Grieves, John, Esq., Grasmere, Willesden-lane, Brondesbury ... | | | | 1897 | 1 | 1 | 0 | S | 1 |
| *Griffin, Robert, Esq., Court-gardens, Marlow (per Bank) ... | | | | 1891 | 1 | 1 | 0 | S | 1 |
| *Griffith, D. C., Esq., 41 and 42, New Broad-street, E.C., 1882 ... | 15 | 15 | 0 | 1882 | 1 | 1 | 0 | S | 2 |
| *Griffiths, H. T., Esq., M.D., 5, Kensington-square, W., 1880 ... | 10 | 10 | 0 | | | | | | |
| *Griffiths, J. J., Esq., J.P., 1, Highbury-grange, N. 1897 ... | 10 | 10 | 0 | | | | | | |
| Griggs, S., Esq., 22, Oxford-road, Walthamstow ... | | | | 1899 | 1 | 1 | 0 | | |
| *Grimston, The Hon. Mrs. E., 40, Draycott-place, S.W. ... | | | | 1888 | 1 | 1 | 0 | S | 1 |
| *Grimthorpe, The Rt. Hon. Lord, 33, Queen Anne-st., W. (per Bank), 1882 | 21 | 0 | 0 | 1882 | 1 | 1 | 0 | S | 1 |
| *Grinnell-Milne, Geo., Esq., 23, Ennis-more-gardens, S.W. (per Bank) ... | | | | 1898 | 1 | 1 | 0 | S | 2 |
| *Gripper, Harold, Esq., Oakleigh Park, Wickham-road, Beckenham, Kent ... | | | | 1886 | 1 | 1 | 0 | S | 1 |
| *Grocers, The Worshipful Company of, Prince's-st., E.C., 13 Dons., 1832-1899 | 1402 | 10 | 0 | | | | | | |
| Groom, Hy., Esq., Secretary City of London Brewery, Upper Thames-street, E.C., 1898 ... | | | | 1898 | 1 | 1 | 0 | S | 2 |
| *Grose Bros., Messrs., Walworth-road, S.E. | | | | 1898 | 1 | 1 | 0 | S | 2 |
| *Gross, Mrs. B., Heath Lodge, Hampstead-heath (per Bank) ... | | | | 1895 | 1 | 1 | 0 | S | 1 |
| *Grossmith, Geo., Esq., 80, Queen's-road, Dalston, N. ... | | | | 1897 | 1 | 1 | 0 | S | 1 |
| *Grote, Mrs. (address unknown), 1890 ... | 10 | 10 | 0 | | | | | | |
| *Grove, Major-Gen. Sir Coleridge, K.C.B., Wellington Court, Albert-gate, S.W. (per Bank) ... | | | | 1894 | 1 | 1 | 0 | S | 1 |
| *Grove-Grady, Mrs., 20, Norfolk-cres., W., 1896 ... | 10 | 10 | 0 | | | | | | |
| Grove, vide Troyte. | | | | | | | | | |
| *Grover, John, Esq., 38, Woodberry-down, N. ... | | | | 1895 | 1 | 1 | 0 | S | 1 |
| *Grugeon, Jas., Esq., 64, Portsdown-rd., W. | | | | 1899 | 1 | 1 | 0 | S | 1 |
| *Gubbins, Major C. E., 40, Cleveland-square, W., 1895 ... | 10 | 10 | 0 | | | | | | |
| Carried forward ... | ... | ... | ... | | | | | | 2766 |

*Are Governors.

| | Governors. | | | Past Subscriptions. | | | | | Receipts 1900. | | |
|---|------------|-----|-----|---------------------|---------|----|---|------|----------------|----|---|
| | £ | s. | d. | Since | Yearly. | | | £ | s. | d. | |
| Brought forward ... | ... | ... | ... | | | | | 2766 | 13 | 2 | |
| *Guedalla, Joseph, Esq., 21, Essex-street, Strand, W.C., 1882 ... | 15 | 15 | 0 | | | | | | | | |
| Guffanti, C., Esq., Dieudonne's Hotel, Ryder-street, S.W. (per Bank) ... | | | | 1897 | 0 | 10 | 6 | S | 0 | 10 | 6 |
| *Guiry, Mrs., 87, Linden-gardens, W. ... | | | | 1894 | 1 | 1 | 0 | S | 1 | 1 | 0 |
| *Guiterman, Mrs. S., 36, Primrose-hill-road, N.W. ... | | | | 1890 | 1 | 1 | 0 | S | 1 | 1 | 0 |
| *Gull, Sir Wm. Cameron, Bart., M.A., D.L., 10, Hyde-park-gardens, W. (per Bank) ... | | | | 1890 | 1 | 1 | 0 | S | 1 | 1 | 0 |
| *Gunmakers, The Worshipful Company of, 46, Commercial-road East, E., 4 Donations, 1886-89 ... | 40 | 0 | 0 | 1890 | 10 | 0 | 0 | S | 10 | 0 | 0 |
| *Gunn, Wm. Cecil, Esq., Cambridge Ho., Mayow-rd., Forest-hill, S.E. (per Bk.) ... | | | | 1892 | 1 | 1 | 0 | S | 1 | 1 | 0 |
| *Gunston, Miss, 51, Ennismore-gardens, S.W. ... | | | | 1898 | 1 | 1 | 0 | S | 1 | 1 | 0 |
| *Gunston, Mrs. Henry, 9, Draycott-place, S.W. ... | | | | 1892 | 1 | 1 | 0 | S | 1 | 1 | 0 |
| *Gunter, Col. Robt., J.P., M.P., 86, Eaton-sq., S.W., 1890 ... | 10 | 10 | 0 | | | | | | | | |
| Gwatkin, <i>vide</i> Ashton-Gwatkin. | | | | | | | | | | | |
| *Gwinner, H., Esq. (address unknown), 1888 ... | 10 | 10 | 0 | | | | | | | | |
| *H. G. ... | | | | 1897 | 1 | 1 | 0 | S | 1 | 1 | 0 |
| *H. H. T., 2 Donations, 1888-92 ... | 25 | 5 | 0 | | | | | | | | |
| *H. R., 2 Donations, 1887-89 ... | 41 | 0 | 0 | | | | | | | | |
| *H. W. H., 1892 ... | 10 | 10 | 0 | | | | | | | | |
| *Habershon, S. H., Esq., M.D., F.R.C.P., 70, Brook-street, W., 1892 ... | 10 | 10 | 0 | | | | | | | | |
| *Hadden, Lt.-Col. Chas. F., R.A., 69, Onslow-gardens, S.W. ... | | | | 1887 | 1 | 1 | 0 | S | 1 | 1 | 0 |
| *Haes, Mrs., Bradenhurst, Caterham Valley, Surrey ... | | | | 1889 | 1 | 1 | 0 | | | | |
| *Haggitt, Miss I., 6, Clifton-pl., W. ... | | | | 1884 | 1 | 1 | 0 | S | 1 | 1 | 0 |
| *Hahnemann, Mrs. (address unknown) 1894 ... | 10 | 10 | 0 | | | | | | | | |
| *Haig, Mrs. A., 73, Cadogan-gdns., S.W. ... | | | | 1894 | 1 | 1 | 0 | S | 1 | 1 | 0 |
| *Haigh, F. W., Esq., J.P., Conservative Club, S.W., 1883 ... | 21 | 0 | 0 | | | | | | | | |
| *Hailstone, Mrs., 101, Elm-pk.-gdns., S.W. ... | | | | 1892 | 1 | 1 | 0 | S | 1 | 1 | 0 |
| *Haines, Miss (address unknown), (per Bank), 1857 ... | 100 | 0 | 0 | | | | | | | | |
| *Haines, Mrs. (address unknown), (per Bank), 1857 ... | 100 | 0 | 0 | | | | | | | | |
| *Haines, Mrs., Harefield, Cheam, Surrey, 1896 ... | 10 | 10 | 0 | | | | | | | | |
| *Hakim, W. J., Esq., 52, Belsize-park, N.W. ... | | | | | | | | S'99 | | | |
| | | | | | | | | & | 2 | 2 | 0 |
| | | | | | | | | 1900 | | | |
| *Haldane Mrs. R., 19, Talbot-square, W. ... | | | | 1895 | 1 | 1 | 0 | S | 1 | 1 | 0 |
| Hale, Mrs. Creighton, 89, Mortimer-street, W. ... | | | | | | | | S | 1 | 1 | 0 |
| *Halford, The Hon. Mrs., 50, Princes-gate, S.W., 3 Dons., 1897-99 ... | 25 | 10 | 0 | | | | | | | | |
| Carried forward ... | ... | ... | ... | | | | | | 2792 | 18 | 8 |

*Are Governors.

| | Governors. | Past Subscriptions. | | Receipts 1900. | | |
|--|------------|---------------------|---------|----------------|------|-----|
| | | Since | Yearly. | £ | s. | d. |
| | £ | s. | d. | £ | s. | d. |
| Brought forward ... | ... | ... | ... | 2792 | 18 | 8 |
| *Halford-Adcock, The late Rev. H. H., M.A., 23, Earl's Court-square, S.W. (per Bank) ... | ... | 1886 | 1 1 0 | S | 1 | 1 0 |
| *Haliburton, The Rt. Hon. Lord, G.C.B., 57, Lowndes-sq., S.W. (per Bank) ... | ... | 1879 | 3 3 0 | S | 3 | 3 0 |
| *Halkett, Mrs. Wedderburn, 59, Cadogan-square, S.W. (per Bank) ... | ... | 1893 | 1 1 0 | | | |
| *Hall, E.K., Esq., Kevin, Nairn, N.B., 1894 | 10 10 0 | | | | | |
| *Hall, F. de Havilland, Esq., M.D., 47, Wimpole-street, W. (per Bank) ... | ... | 1888 | 1 1 0 | S | 1 | 1 0 |
| *Hall, John Clarke, Esq., 39, Tedworth-square, S.W. ... | ... | 1897 | 1 1 0 | S | 1 | 1 0 |
| *Hall, The Rev. J. E., 6, Cleveland-terrace, W. ... | ... | 1893 | 2 2 0 | S | 1 | 1 0 |
| Hall, Lewis Duval, Esq., J.P., 15, Grosvenor-place, S.W. ... | ... | | | S | 2 | 2 0 |
| *Hall, Miss Hall, Witley Manor, Godalming, 1887 ... | 10 10 0 | | | | | |
| *Hall, Mrs., 8, Porchester-place, Oxford-square, W., 4 Donations, 1874-87 ... | 23 13 0 | | | | | |
| Hall, Mrs. Chas., 3F, Bickenhall-mansions, Gloucester-place, W. ... | ... | | | S | 2 | 2 0 |
| *Hall, Mrs. Lewis, 44, Eaton-sq., S.W. (per Bank), 2 Donations, 1889-90 ... | 20 10 0 | | | | | |
| *Hall, Newman Vine, Esq., 4, The Avenue, Brondesbury ... | ... | 1892 | 1 1 0 | S | 1 | 1 0 |
| *Hall, Samuel, Esq., 19, Aberdeen-park, N. ... | ... | 1882 | 1 1 0 | S | 1 | 1 0 |
| *Hallenstein, M., Esq., 7, Pembridge-villas, W. ... | ... | 1898 | 1 1 0 | S | 1 | 1 0 |
| *Halliday, Sir F. J., K.C.B., 21, Bolton-gardens, S.W. ... | ... | 1885 | 1 1 0 | S | 1 | 1 0 |
| *Halton, Mrs., 62, Warwick-square, S.W. (per Bank) ... | ... | 1893 | 1 1 0 | S | 1 | 1 0 |
| *Hambro & Son, Messrs. C. J., 70, Old Broad-street, E.C., 1884 ... | 100 0 0 | | | | | |
| *Hamer, John, Esq., J.P., Ladywell, Dartmouth-park-hill, N. ... | ... | 1880 | 1 1 0 | S | 1 | 1 0 |
| *Hamilton, The Hon. Mrs., Dunmore park, Larbert, N.B., per (C. O. S.)... | ... | 1883 | 5 0 0 | S | 5 | 0 0 |
| *Hamilton, Sir E. A., Bart., 13, Devonshire-place, W. (per Bank), 1896 ... | 10 10 0 | | | | | |
| *Hamilton, F. A., Esq., Founder's-court, Lothbury, E.C., 1882 (per Bank) ... | 11 5 0 | 1865 | 5 5 0 | S | 5 | 5 0 |
| *Hamilton, Col. H. B., United Service Club, Pallmall, S.W., 1893 ... | 10 10 0 | | | | | |
| *Hamilton, John, Esq., 9, Great Tower-street, E.C. ... | ... | 1896 | 1 1 0 | S | 1 | 1 0 |
| *Hamilton, The Lady Claud, 2, Draycott-place, S.W. (per Bank) ... | ... | 1892 | 2 2 0 | | | |
| *Hamilton, Mrs. C. M. (address unknown) (per Bank) ... | ... | 1891 | 2 2 0 | S | 2 | 2 0 |
| *Hamilton, The Rev. George, M.A., Saxmundham, Suffolk, before 1857 ... | ... | | | | | |
| Carried forward ... | ... | ... | ... | | 2824 | 3 8 |

*Are Governors.

| | Governors. | | Past Subscriptions. | | Receipts 1900. | | |
|--|------------|-------|---------------------|---------|----------------|-------|----------|
| | £ | s. d. | Since | Yearly. | £ | s. d. | £ s. d. |
| Brought forward ... | | | | | | | 2824 3 8 |
| Hamilton-Gordon, The Lady, 48, Lower Sloane-street, S.W. (per Bank) ... | | | 1896 | 1 0 0 | S | | 1 0 0 |
| *Hammersley, A. C., Esq., 65, Lowndes-square, S.W. ... | | | 1897 | 1 1 0 | S | | 1 1 0 |
| *Hammersley, Mrs. Hugh, 14, Chester-square, S.W. (per Bank) ... | | | 1894 | 1 1 0 | S | | 1 1 0 |
| *Hammond, Mrs. Lindsay, 1, St. Albans-road, W. ... | | | 1891 | 5 5 0 | S | | 5 5 0 |
| *Hamond, Miss Isabella, 22, Coleherne-road, S.W. ... | | | 1895 | 1 1 0 | S | | 1 1 0 |
| *Hampden, The Right Hon. Viscount, The Hoo, Welwyn, Herts, 1888 ... | 10 | 10 0 | | | | | |
| *Hampton, Miss, 23, Hans-mans., S.W.... | | | 1892 | 1 1 0 | S | | 1 1 0 |
| *Hanbury, Ashley A., Esq., 76, Albert Hall-mansions, S.W. (per Bank) ... | | | 1892 | 1 1 0 | S | | 1 1 0 |
| *Hanbury, Edmund S., Esq., 20, Prince's-gardens, S.W., 1880 (per Bank) ... | 10 | 10 0 | 1896 | 1 1 0 | S | | 1 1 0 |
| *Hanbury, Mrs. E., Poles, Ware, Herts ... | | | 1889 | 1 1 0 | & } 1900 | | 2 2 0 |
| *Hanbury-Tracy, Miss, 26, Eccleston-sq., S.W. (per Bank) ... | | | 1896 | 1 1 0 | S | | 1 1 0 |
| *Hancock, William, Esq., The Bosquet, Putney-hill, S.W. (per Bank) ... | | | 1888 | 2 2 0 | S | | 2 2 0 |
| *Handley, Charles, Esq., 15, High-street, Stoke Newington, N. (per Bank) ... | | | 1888 | 1 1 0 | S | | 1 1 0 |
| Hanhart, Robert, Esq., 24, Downs-road, N.E. ... | | | | | D | | 1 0 0 |
| *Hankey, Ernest A., Esq. (address unknown), 4 Dons., 1888-94 ... | 55 | 0 0 | | | | | |
| *Hankey, Lt.-Col. W. A., 39, Redcliffe-gardens, S.W., 1887 ... | 10 | 10 0 | | | | | |
| *Hannaford, W., Esq., 40, Queen's-gate, S.W. ... | | | 1887 | 2 2 0 | S | | 2 2 0 |
| Hannen, Chas., Esq., 25, Maida-hill West, W., 1899 ... | | | | | | | |
| *Hanning-Lee, Mrs., 7, Devonshire-place, W. ... | | | 1895 | 1 1 0 | S | | 1 1 0 |
| *Hanover Institute for Nurses, 22, George-street, Hanover-square, W. ... | | | 1896 | 1 1 0 | S | | 1 1 0 |
| *Hanson, Ald. Sir Regd., Bart., M.P., LL.D., &c., 4, Bryanston-sq., W., '91 | 10 | 10 0 | | | | | |
| *Harben, H. A., Esq., 1, New-square, Lincoln's Inn, W.C., 1882 ... | 10 | 10 0 | | | | | |
| *Harbord, The Hon. Mrs. E. L. (address unknown) per Bank ... | | | 1895 | 1 1 0 | S | | 1 1 0 |
| Harcourt, <i>vide</i> Vernon-Harcourt. | | | | | | | |
| *Hardcastle, Hy., Esq., 38, Eaton-sq., S.W. | | | 1888 | 1 1 0 | S | | 1 1 0 |
| *Hardinge, The Rt. Hon. Viscount, South Park, Penshurst, Kent ... | | | 1894 | 1 1 0 | S | | 1 1 0 |
| *Hardy, Geo., Esq., 143A, Ebury-street S.W. ... | | | 1897 | 1 1 0 | S | | 1 1 0 |
| *Hardy, Harold, Esq., 50, Great Cumberland-place, W.... | | | 1896 | 1 1 0 | S | | 1 1 0 |
| Carried forward ... | | | | | | | 2853 9 8 |

*Are Governors.

| | Governors. | Past Subscriptions. | | Receipts 1900. | | | | | | | |
|--|------------|---------------------|---------|----------------|------|----|----|---|---|---|---|
| | | Since | Yearly. | £ | s. | d. | | | | | |
| | £ | s. | d. | £ | s. | d. | | | | | |
| Brought forward ... | ... | ... | ... | 2853 | 9 | 8 | | | | | |
| *Hardy, Mrs. Paul, 4, Palace-gate, S.W. (per Bank) ... | 1877 | 1 | 1 | 0 | S | 1 | 1 | 0 | | | |
| *Hardy, Mrs. R. P. (address unknown) (per Bank) ... | 1893 | 1 | 1 | 0 | S | 1 | 1 | 0 | | | |
| Hardy, <i>vide</i> Gathorne-Hardy. | | | | | | | | | | | |
| *Harewood, The Right Hon. the Earl of, 13, Upper Belgrave-street, S.W. ... | | | | | D | 10 | 10 | 0 | | | |
| *Hargreaves, Mrs., Arborfield Hall, Reading, 1897 ... | 10 | 10 | 0 | | D | 10 | 10 | 0 | | | |
| *Hargrove, Jas. Sidney, Esq. (address unknown) 1874 ... | 25 | 0 | 0 | | | | | | | | |
| *Harker, Mrs. Mary, 92, Philbeach-gdns., S.W. ... | 1896 | 1 | 1 | 0 | S | 1 | 1 | 0 | | | |
| *Harley, J., Esq., M.D., 9, Stratford-place, W., 3 Donations, 1864-85 ... | 18 | 18 | 0 | | | | | | | | |
| *Harman, J., Esq., 73, Lombard-st., E.C., 1863 ... | 10 | 10 | 0 | | | | | | | | |
| *Harman, Mrs., Park Lodge, Iver Heath, Uxbridge ... | 1888 | 1 | 1 | 0 | S | 1 | 1 | 0 | | | |
| <i>Harness, The Rev. Wm., M.A.</i> (address unknown), <i>before</i> 1857... .. | | | | | | | | | | | |
| *Harper, J. P., Esq., M.D., 43, Hertford-street, Mayfair, W. ... | 1884 | 1 | 1 | 0 | S | 1 | 1 | 0 | | | |
| *Harris, Chas., Esq., 15, Fenchurch-street, E.C., 2 Donations, 1863-65 ... | 63 | 0 | 0 | | | | | | | | |
| *Harris, Chas. C., Esq., 3, Cavendish-road, N.W., 1899 ... | 10 | 10 | 0 | | | | | | | | |
| *Harris, Edw., Esq., late of 31, Cedars-road, Clapham... .. | 1898 | 1 | 1 | 0 | S | | | | | | |
| *Harris, Mrs. Francis, 24, Cavendish-square, W., 1887 ... | 10 | 10 | 0 | | | | | | | | |
| Harris, Thomas, Esq., South-place, Calne, Wilts ... | 1888 | 1 | 0 | 0 | S | 1 | 0 | 0 | | | |
| *Harris, Wolf, Esq., 197, Queen's-gate, S.W. (per Bank) ... | 1888 | 1 | 1 | 0 | S | 1 | 1 | 0 | | | |
| *Harris, W., Esq., 218, Evering-road, Upper Clapton... .. | 1898 | 1 | 1 | 0 | S | 1 | 1 | 0 | | | |
| *Harrison, J. Humphreys, Esq., 12, Colville-gardens, W. ... | 1897 | 1 | 1 | 0 | S | 1 | 1 | 0 | | | |
| Harrison, Leonard F., Esq., 26, Cheyne-walk, S.W. ... | | | | | S | 5 | 5 | 0 | | | |
| *Harrison, Miss, 11, Eton-road, N.W. ... | 1888 | 2 | 2 | 0 | S | 2 | 2 | 0 | | | |
| *Harrison, Miss E. S., Woodhouse, Milnthorpe, 3 Donations, 1887-93... .. | 20 | 15 | 0 | 1893 | 5 | 5 | 0 | S | 5 | 5 | 0 |
| Harrison, Miss L. A., 42, Cadogan-square, S.W. (per Bank) ... | | | | | S | 5 | 0 | 0 | | | |
| *Harrison, Mrs. John, 62, Christchurch-road, Tulse-hill-park, S.W. ... | 1897 | 1 | 1 | 0 | S | 2 | 2 | 0 | | | |
| *Harrison, Mrs. Caroline, 30, Amhurst-park, N. ... | 1889 | 1 | 1 | 0 | | | | | | | |
| *Harrison, R. H. C., Esq., Shiplake Court, Henley-on-Thames (per Bank) ... | 1882 | 5 | 5 | 0 | S | 5 | 5 | 0 | | | |
| *Harrison, R. L., Esq., 28, Gledhow-gardens, S.W. ... | 1894 | 2 | 2 | 0 | S'99 | 2 | 2 | 0 | | | |
| Carried forward ... | ... | ... | ... | 2910 | 18 | 8 | | | | | |

*Are Governors.

| | Governors. | | | Past Subscriptions. | | | Receipts 1900. | | | | |
|---|------------|-----|-----|---------------------|---------|----|----------------|----|----|----|---|
| | £ | s. | d. | Since | Yearly. | | £ | s. | d. | | |
| Brought forward ... | ... | ... | ... | | ... | | 29 | 10 | 8 | | |
| *Harrison, Wm., Esq., J.P., 23, High-bury-quadrant, N. ... | | | | 1891 | 1 | 1 | 0 | S | 1 | 1 | 0 |
| *Harrison, Messrs. J. & C., 66, Mark-lane, E.C. ... | | | | 1885 | 2 | 2 | 0 | S | 2 | 2 | 0 |
| *Harrisons & Crossfield, Messrs., 3, Great Tower-street, E.C., 1865 ... | 10 | 10 | 0 | 1879 | 3 | 3 | 0 | S | 3 | 3 | 0 |
| *Harrold, F. W., Esq., 18, Maddox-street, Regent-street, W., 1889 ... | 10 | 10 | 0 | | | | | | | | |
| *Hart, H., Esq., 12, St. John's Wood-park, N.W. ... | | | | 1889 | 1 | 1 | 0 | | | | |
| *Hart, Mrs. Jas. L., 24, Palace-court, W. (per Bank) ... | | | | 1896 | 1 | 1 | 0 | S | 1 | 1 | 0 |
| *Harter, Miss M. L., 74, Gloucester-place, Portman-square, W. ... | | | | 1888 | 1 | 1 | 0 | S | 1 | 1 | 0 |
| *Hartopp, W. E., Esq., 71, Belgrave-rd., S.W. (per Bank) ... | | | | 1889 | 1 | 1 | 0 | S | 1 | 1 | 0 |
| *Hartwell, John, Esq. (address unknown), 1865 ... | 10 | 10 | 0 | | | | | | | | |
| *Harvey, The Rev. A. J. (address unknown), 1888 ... | 10 | 10 | 0 | | | | | | | | |
| *Harvey, Richard M., Esq., 13, Devon-shire-street, W. (per Bank) ... | | | | 1888 | 1 | 1 | 0 | S | 1 | 1 | 0 |
| *Harvey, Nichols, & Co., Ltd., Messrs., Knightsbridge, S.W., 2 Donations, 1882-85 ... | 31 | 10 | 0 | 1889 | 10 | 10 | 0 | S | 10 | 10 | 0 |
| *Haslam, Mrs. Lewis, 44, Evelyn-gdns., S.W. ... | | | | 1898 | 1 | 1 | 0 | S | 1 | 1 | 0 |
| *Haslock, C. W., Esq., Crewkerne, Somersetshire ... | | | | 1883 | 1 | 1 | 0 | S | 1 | 1 | 0 |
| *Haslop, John A., Esq., 38, Upper-street N. ... | | | | 1896 | 1 | 1 | 0 | S | 1 | 1 | 0 |
| *Hasslacher, James, Esq., 6, Idol-lane, E.C. (per Bank) ... | | | | 1885 | 1 | 1 | 0 | S | 1 | 1 | 0 |
| *Hatchard, Mrs. Gibbons, 24, Marlboro'-place, N.W. (per Bank) ... | | | | 1862 | 1 | 1 | 0 | S | 1 | 1 | 0 |
| *Hatton, R. L., Esq., 9, Upper Hamilton-terrace, N.W., 1891 ... | 10 | 10 | 0 | | | | | | | | |
| *Hatton, Col. V., 34, Charles-street, Berkeley-square, W. ... | | | | | | | | D | 10 | 10 | 0 |
| *Haward, J. Warrington, Esq., F.R.C.S., 57, Green-st., Grosvenor-sq., W. ... | | | | 1890 | 1 | 1 | 0 | S | 1 | 1 | 0 |
| *Hawker, Mrs. Edwd. T., 37, Cadogan-place, S.W. (per Bank) ... | | | | 1887 | 2 | 2 | 0 | S | 2 | 2 | 0 |
| *Hawkins, F. R., Esq., 12, Stormont-rd., Lavender-hill, S.E. (per Bank) ... | | | | 1894 | 1 | 1 | 0 | S | 1 | 1 | 0 |
| *Hawkshaw, Maj. E. C., Naval and Military Club, Piccadilly, W. ... | | | | 1899 | 1 | 1 | 0 | S | 1 | 1 | 0 |
| *Hawksley, T., Esq., C.E., F.R.S., F.R.G.S., 30, Gt. George-st., S.W., 2 Donations, 1882-89 ... | 15 | 10 | 0 | | | | | | | | |
| *Haxell's Hotel, 369, &c., Strand, W.C. ... | | | | 1896 | 2 | 2 | 0 | S | 2 | 2 | 0 |
| *Hay, Maj. Arthur E., 22, Ryder-st., SW., 1899 ... | 10 | 10 | 0 | | | | | | | | |
| *Hay, C., Esq., 17, York-ter., N.W. (per Bank) ... | | | | 1880 | 1 | 1 | 0 | S | 1 | 1 | 0 |
| Carried forward ... | | | | | | | | | 29 | 56 | 8 |

*Are Governors.

| | Governors. | Past Subscriptions. | | | Receipts 1900. | | | | | | |
|--|------------|---------------------|---------|------|----------------|----|------|----|------|----|---|
| | | Since | Yearly. | | £ | s. | d. | | | | |
| | £ | s. | d. | £ | s. | d. | £ | s. | d. | | |
| Brought forward ... | | | | | | | 2956 | 1 | 8 | | |
| *Hay, C. A., Esq., 127, Harley-st., W., 1888 | 21 | 0 | 0 | | | | | | | | |
| *Hay, The Dow. Lady, North House, Putney-hill, S.W. (per Bank) ... | | | | 1894 | 1 | 1 | 0 | S | 1 | 1 | 0 |
| *Hayes, Miss Louisa, 1, Clarence-terrace, New Hampton, S.W.... | | | | 1898 | 0 | 10 | 0 | S | 0 | 10 | 6 |
| *Haygarth, Col. Fras., 24, Wilton-cr., S.W. (per Bank) ... | | | | 1853 | 2 | 2 | 0 | S | 2 | 2 | 0 |
| *Hayman, Henry, Esq., 18, Pembridge-square, W. (per Bank) ... | | | | 1891 | 1 | 1 | 0 | S | 1 | 1 | 0 |
| *Hayman, L., Esq., 9, Pembridge-sq., W. | | | | 1891 | 1 | 1 | 0 | S | 1 | 1 | 0 |
| *Hayward, Miss M. A., 9, Aubert-park, N. (per Bank) ... | | | | 1883 | 1 | 1 | 0 | S | 1 | 1 | 0 |
| *Hayward, The Rev. W. Curtis-, M.A., 67, Cornwall-gardens, S.W. (per Bk.) | | | | 1894 | 1 | 1 | 0 | S | 1 | 1 | 0 |
| *Head, Christopher, Esq., 6, Clarence-terrace, N.W. (per Bank) ... | | | | 1895 | 1 | 1 | 0 | S | 1 | 1 | 0 |
| *Head, Capt. Jas., 40, Lowndes-sq., S.W. | | | | | | | | D | 10 | 10 | 0 |
| *Head & Co., Messrs. Henry, 27, Cornhill, E.C. ... | | | | 1876 | 2 | 2 | 0 | S | 5 | 5 | 0 |
| *Headfort, The Marchioness of, 32, Wilton-place, S.W. (per Bank) ... | | | | 1895 | 1 | 1 | 0 | S | 1 | 1 | 0 |
| *Heald, Walter, Esq., Elmfield House, Elmfield-road, Bromley, Kent, 1890... | 10 | 10 | 0 | 1899 | 1 | 1 | 0 | S | 1 | 1 | 0 |
| *Healey, Edwd. C., Esq., 86, St. James's-street, S.W., 1893 ... | 10 | 10 | 0 | 1898 | 1 | 1 | 0 | S | 1 | 1 | 0 |
| *Heap, Mrs. Henry (per Bank) ... | | | | 1888 | 1 | 1 | 0 | S | 1 | 1 | 0 |
| *Heap, Ralph, Esq., 1, Brick-court, Temple, E.C., 1895 ... | 10 | 10 | 0 | | | | | | | | |
| *Heape, Mrs., Northwood, Prestwich, Manchester ... | | | | 1897 | 1 | 1 | 0 | S | 1 | 1 | 0 |
| * <i>Heard, David, Esq.</i> (address unknown), before 1857. ... | | | | | | | | | | | |
| *Heath, Mrs. C. E., 47, Portman-sq., W. (per Bank) ... | | | | 1894 | 1 | 1 | 0 | S | 1 | 1 | 0 |
| *Heath, Mrs. M. J., 11, Westbourne-crescent, W. (per Bank) ... | | | | 1895 | 1 | 1 | 0 | S | 1 | 1 | 0 |
| *Heath, R., Esq., 24, St. George's-place, S.W., 1882 ... | 10 | 10 | 0 | | | | | | | | |
| *Heaton, Mrs., 165, The Crescent, Camden-road, N.W. ... | | | | 1888 | 1 | 1 | 0 | S | 1 | 1 | 0 |
| *Heberden, Miss A. B., Exeter, 2 Donations, 1892-96 ... | 21 | 0 | 0 | | | | | | | | |
| *Heberden, Miss E. B., ditto, 3 Dons., 1891-93... .. | 14 | 10 | 0 | | | | | | | | |
| *Hecht, Max, Esq., 35, Belsize-park-gardens, N.W.... | | | | 1894 | 1 | 1 | 0 | S | 1 | 1 | 0 |
| *Hecker, Miss Teush-, 37, Albert-court, South Kensington, S.W. ... | | | | 1888 | 1 | 1 | 0 | S | 1 | 1 | 0 |
| *Hedger, George, Esq., 6c, Fountayne-rd., Stoke Newington, N. (per Bank) ... | | | | 1893 | 1 | 1 | 0 | S | 1 | 1 | 0 |
| *Hedges, Miss Harriet Killingworth, 39, Streatham-hill, S.W., 1893 ... | 10 | 10 | 0 | | | | | | | | |
| *Hegan, C. J., Esq., 28, Hans-road, S.W. | | | | 1897 | 1 | 1 | 0 | S | 1 | 1 | 0 |
| *Heilbut, Mrs., 10, Southwick-cr., W. ... | | | | 1886 | 1 | 1 | 0 | S | 1 | 1 | 0 |
| Carried forward ... | | | | | | | | | 2994 | 8 | 2 |

*Are Governors.

| | Governors. | | | Past Subscriptions. | | | Receipts 1900. | | | | |
|---|------------|----|----|---------------------|---------|----|----------------|-------------|------|----|---|
| | £ | s. | d. | Since | Yearly. | | £ | s. | d. | | |
| | | | | | £ | s. | d. | | | | |
| Brought forward ... | ... | | | | | | | 2994 | 8 | 2 | |
| *Heilbut, Samuel, Esq., 8, Carlos-place, W. ... | | | | 1891 | 1 | 1 | 0 | S | 1 | 1 | 0 |
| *Hemery, C., Esq., 28, Threadneedle-street, E.C., 8 Donations, 1864-89 ... | 93 | 0 | 0 | | | | | | | | |
| *Henderson, Alexander, Esq., 52, Prince's-gate, S.W., 3 Donations, 1891-98 .. | 21 | 0 | 0 | | | | | | | | |
| *Henderson, G. W., Esq., 17, Chesham-place, S.W., 1887 ... | 10 | 10 | 0 | | | | | | | | |
| *Henderson, John, Esq., 11, New-court, Lincoln's Inn, W.C. (per Bank) 1897 | 10 | 10 | 0 | 1897 | 2 | 2 | 0 | S | 2 | 2 | 0 |
| *Henderson, J., Esq., 53, Cromwell-houses, S.W. ... | | | | | | | | D | 10 | 10 | 0 |
| *Henderson, J. S., Esq., 1, Pond-street, Hampstead, N.W. ... | | | | 1892 | 1 | 1 | 0 | S | 1 | 1 | 0 |
| *Henderson, J. T., Esq., 22, Aberdeen-park, N., 1895... .. | | | | | | | | | | | |
| *Henderson, Miss F., 10, Netherhall-gdns., N.W. ... | | | | 1892 | 1 | 1 | 0 | S | 1 | 1 | 0 |
| *Henderson Mrs. John, Randall's-park, Leatherhead ... | | | | 1898 | 1 | 1 | 0 | S | 1 | 1 | 0 |
| *Hendley, Mrs. G. E., Avondale, Winchmore-hill ... | | | | 1898 | 1 | 1 | 0 | S | 1 | 1 | 0 |
| *Henlé, Louis A., Esq., 28, Pembriidge-gardens, W. ... | | | | 1894 | 1 | 1 | 0 | | | | |
| *Hennessy, James, Esq., 5, Lancaster-gate, W., 3 Dons., 1887-94 ... | 20 | 15 | 0 | | | | | | | | |
| *Henriques, D. Q., Esq., 17, Sussex-square, W. (per Bank) ... | | | | 1884 | 1 | 1 | 0 | S | 1 | 1 | 0 |
| *Henriques, F. G., Esq., 19, Hyde-park-square, W., 3 Dons., 1892-98 ... | 14 | 14 | 0 | | | | | | | | |
| *Henriques, Mrs. F. G., ditto, 1870 | 10 | 10 | 0 | | | | | | | | |
| *Henry, Mrs. G. C., 83, Victoria-road South, Southsea (per Bank) ... | | | | 1893 | 1 | 1 | 0 | S | 1 | 1 | 0 |
| *Henry, Mitchell, Esq., D.L., F.R.C.S., Stratheden House, Knightsbridge, S.W., 2 Donations, 1881-82 ... | 31 | 10 | 0 | | | | | | | | |
| *Henry, Mrs., 80, Lansdowne-road, W.... | | | | 1892 | 1 | 1 | 0 | S | 1 | 1 | 0 |
| *Hentsch, C. G., Esq., 18, Canfield-gardens, N.W.... | | | | 1887 | 1 | 1 | 0 | S | 1 | 1 | 0 |
| *Hepworth, T. C., Esq. (address unknown), 2 Donations, 1893-94... .. | 12 | 12 | 0 | | | | | | | | |
| Herbert, <i>vide</i> Kenney-Herbert. | | | | | | | | | | | |
| *Heritage, Joseph, Esq. (address unknown), before 1857. ... | | | | | | | | | | | |
| *Herries, Mrs., 53, Warwick-square, S.W., | | | | 1875 | 1 | 1 | 0 | S | 1 | 1 | 0 |
| *Hertford County College, New Barnet ... | | | | | | | | S'00 & 1901 | 2 | 2 | 0 |
| *Hertz, Mrs. W. D., 40, Lansdowne-crescent, W. ... | | | | 1896 | 1 | 1 | 0 | S | 1 | 1 | 0 |
| *Hervey, Mrs. M. W., Beavor House, St. Peter's-rd., Hammersmith ... | | | | 1897 | 2 | 2 | 0 | S | 2 | 2 | 0 |
| *Hervey, V. S., Esq., 33, Hyde-pk.-gate, S.W. ... | | | | 1896 | 1 | 1 | 0 | S | 1 | 1 | 0 |
| Carried forward ... | | | | | | | | | 3023 | 16 | 2 |

*Are Governors.

| | Governors. | | Past Subscriptions. | | Receipts 1900. | | |
|---|------------|-------|---------------------|---------|----------------|------|-------|
| | £ | s. d. | Since | Yearly. | | £ | s. d. |
| Brought forward ... | ... | ... | ... | ... | | 3023 | 16 0 |
| *Herzberg, B., Esq., 12, Lancaster-place, Hampstead, 1898 ... | 10 | 10 0 | | | | | |
| *Heseltine, Evelyn, Esq., 48, Upper Grosvenor-st., W., 2 Dons., 1887-96 ... | 21 | 0 0 | | | | | |
| *Heseltine, Mrs. J. P., 196, Queen's-gate, S.W., 1896 ... | 10 | 10 0 | | | | | |
| *Hesterman, F., Esq., Thrale Hall, Streatham ... | | | 1898 | 2 2 0 | S | 2 | 2 0 |
| *Hetherington, Mrs., 19, Upper Grosvenor-street, W. ... | | | 1899 | 1 1 0 | S | 1 | 1 0 |
| *Hewlett, W. O., Esq., Parkside, Harrow-on-the-Hill, 1883 ... | 10 | 10 0 | | | | | |
| *Héxt, Mrs. G. K., Bodilly, Berkhamsted | | | 1887 | 1 1 0 | | | |
| Heyes, H. L., Esq., 36, Park-avenue, Wood Green, N. ... | | | | | D | 1 | 1 0 |
| *Heygate, Sir F. G., Bart., 15, Belgrave-road, S.W. ... | | | 1895 | 2 2 0 | S | 1 | 1 0 |
| *Heywood-Jones, R., Esq., and Mrs., Badsworth Hall, Pontefract, 1890 ... | 10 | 10 0 | | | | | |
| *Heyworth, G. F., Esq., 96, Lancaster-gate, W., 2 Donations, 1886-92 ... | 15 | 10 0 | | | | | |
| *Hichens, A. K., Esq., 27, Chester-street, S.W. (per Bank) ... | | | 1886 | 2 2 0 | S | 2 | 2 0 |
| *Hichens, J. R. J., Esq. (address unknown), (per Bank) ... | | | 1894 | 1 1 0 | S | 2 | 2 0 |
| *Higgins, Eagle, & Co., Messrs., 6, Cannon-street, E.C. ... | | | 1889 | 2 2 0 | S | 5 | 5 0 |
| *Higginson, Col. Theo., C.B., 23, Campden-house-road, W. ... | | | 1894 | 1 1 0 | S | 1 | 1 0 |
| *Higham, D. E., Esq., Coombelands, Addlestone, Surrey (per Bank) ... | | | 1897 | 1 1 0 | S | 1 | 1 0 |
| *Higham, E. J., Esq., 19, Queensborough-terrace, W. ... | | | 1897 | 1 1 0 | S | 1 | 1 0 |
| Higham, M. I., Esq., 34, Park-street, W. (per Bank) ... | | | 1894 | 1 1 0 | S | 1 | 1 0 |
| *Higham, Neville J., Esq., Warnford-court, E.C. (per Bank) ... | | | 1897 | 1 1 0 | S | 1 | 1 0 |
| *Hignett, Mrs., 72, Holland-road, W. ... | | | 1896 | 1 1 0 | S | 1 | 1 0 |
| *Hilditch, J. B., Esq., Asgill House, Richmond, Surrey, 1889 ... | 10 | 10 0 | | | | | |
| *Hill, Alex. D., Esq., 63, Ashley-gardens, S.W. (per Bank) ... | | | 1895 | 1 1 0 | S | 1 | 1 0 |
| *Hill, Arthur, Esq., Hayes Common, Kent (per Bank) ... | | | 1885 | 1 1 0 | S | 1 | 1 0 |
| *Hill, Maj.-Gen. C., R.E., 16, Ladbroke-gardens, W. ... | | | 1876 | 1 1 0 | S | 1 | 1 0 |
| *Hill, E. F., Esq., 83, Lexham-gardens, W. (per Bank) ... | | | 1888 | 1 1 0 | S | 1 | 1 0 |
| Hill, H. Ainslie, Esq., 9, Addison-mansions, Kensington, W. ... | | | | | S | 1 | 1 0 |
| *Hill, H. Percy, Esq., 19, Netherhall-gardens, N.W. ... | | | 1896 | 1 1 0 | S | 1 | 1 0 |
| *Hill, Henry Wm., Esq., 19, Elsworth-road, N.W. ... | | | 1894 | 1 1 0 | S | 1 | 1 0 |
| Carried forward ... | ... | ... | ... | ... | | 3052 | 3 2 |

*Are Governors.

| | Governors. | Past Subscriptions. | | Receipts 1900. | | | |
|---|------------|---------------------|---------|----------------|-------------|-------|---|
| | | Since | Yearly. | £ | s. | d. | |
| | £ | s. | d. | £ | s. | d. | |
| Brought forward ... | ... | ... | ... | 3052 | 3 | 2 | |
| *Hill, J. D., Esq., 4, Onslow-gardens, S.W. ... | 1897 | 2 | 2 | 0 | S'00 & 1901 | 4 4 0 | |
| *Hill, Miss Octavia, 190, Marylebone-road, N.W. ... | 1895 | 1 | 1 | 0 | S | 1 1 0 | |
| *Hill, Mrs. Emily, 33, Colville-square-mansions, W, ... | 1897 | 1 | 1 | 0 | S | 1 1 0 | |
| *Hill, Mrs. F., Cranfield Rectory, Woburn Sands, R.S.O., Beds. ... | 1888 | 2 | 2 | 0 | S | 2 2 0 | |
| *Hill, Mrs. R., 29, Egerton-gdns., S.W... | 1894 | 1 | 1 | 0 | S | 1 1 0 | |
| Hill, Neville G., Esq., Pillerton Vicarage, Warwick ... | | | | | D | 5 0 0 | |
| *Hill, W. R., Esq., 6, Laura-place, Clapton... .. | 1896 | 1 | 1 | 0 | S | 1 1 0 | |
| Hillingdon, The Right Hon. Lord (Trustee) | | | | | | | |
| *Hime, Ed. Geo., Esq., 72, Kensington-park-road, W. ... | | | | | S'99 & 1900 | 2 2 0 | |
| *Hindley, Mrs. F., Lightcliffe, Shepherd's-hill, N. ... | 1894 | 1 | 1 | 0 | S | 1 1 0 | |
| *Hinds, Wm., Esq. (address unknown), 1884 ... | 10 | 10 | 0 | | | | |
| *Hirsch, W., Esq., 55, Compayne-gardens, N.W., 1899 ... | 10 | 10 | 0 | | | | |
| *Hirst, T.E., Esq., 5, Bramham-gdns., S.W. | 1898 | 1 | 1 | 0 | S | 1 1 0 | |
| *Hitchcock, Williams, & Co., Messrs., 72, St. Paul's-churchyard, E.C., 1882 ... | 10 | 10 | 0 | 1884 | 10 | 10 | 0 |
| Hoare, Hy. Gerard, Esq. (Vice-President). | | | | | | | |
| *Hoare, H. W., Esq., 96, Ebury-st., S.W. (per Bank) ... | 1894 | 1 | 1 | 0 | S | 1 1 0 | |
| *Hoare, J. Rolls, Esq., 29, Cadogan-square, S.W., 1887 (per Bank) ... | 10 | 10 | 0 | 1887 | 2 | 2 | 0 |
| *Hoare, Miss, North-end, Hmpsted., N.W. | 1882 | 1 | 1 | 0 | S | 1 1 0 | |
| *Hoare, Miss F.A. (per Messrs. Hoare & Co. Hoare Miss F. A. (per Messrs. Hoare & Co.) ... | 1895 | 1 | 1 | 0 | S | 1 1 0 | |
| *Hoare, Mrs. Chas., 40, Orsett-terrace, W. | 1899 | 1 | 1 | 0 | S | 2 2 0 | |
| *Hoare, Mrs. C.H., 102, Eaton-pl, S.W., 1886 | 10 | 10 | 0 | | | 1 1 0 | |
| *Hoare, Mrs. Edw., 4, Roland-gdns., S.W. | 1894 | 1 | 1 | 0 | S | 1 1 0 | |
| *Hoare, Mrs. T. Rolls, 49, Ennismore-gardens, S.W., 1891 ... | 10 | 10 | 0 | | | | |
| *Hoare, Vincent R., Esq., 37, Fleet-street, E.C. (per Bank) ... | 1896 | 1 | 1 | 0 | S | 1 1 0 | |
| *Hoare & Co., Messrs., Fleet-st., E.C., 1854 | 93 | 0 | 0 | | | | |
| *Hobart, Miss, 18, Chapel-street, S.W.... | 1887 | 1 | 1 | 0 | S | 1 1 0 | |
| *Hobgen, Mrs. Geo., 194, Lewisham High-road, S.E., 1898 ... | 10 | 10 | 0 | | | | |
| *Hobhouse, E. A. Stewart, Esq., 116, Eaton-square, S.W. ... | 1893 | 1 | 1 | 0 | S | 1 1 0 | |
| *Hobhouse, E. A. S., Esq. (per Bank) ... | 1899 | 1 | 1 | 0 | S | 1 1 0 | |
| *Hodding, Mrs., 129, Harley-street, W., 1888 ... | 10 | 10 | 0 | | | | |
| *Hodges, Mrs., Cherrywood Lodge, Wimbledon-park ... | 1897 | 1 | 1 | 0 | S | 1 1 0 | |
| Carried forward ... | ... | ... | ... | 3097 | 1 | 2 | |

*Are Governors.

| | Governors. | | | Past Subscriptions. | | | Receipts 1900. | | |
|--|------------|-----|-----|---------------------|---------|-----|----------------|----|-----|
| | £ | s. | d. | Since | Yearly. | | £ | s. | d. |
| Brought forward ... | ... | ... | ... | | | | 3097 | 1 | 2 |
| *Hodgkin, Howard, Esq., 38, Palace-gardens-terrace, W. ... | | | | 1897 | 1 | 1 0 | S | 1 | 1 |
| *Hodgkinson, T. A., Esq., 11, Bedford-square, W.C. ... | | | | 1896 | 1 | 1 0 | S | 1 | 0 |
| *Hodgson, F. W., Esq., 9, Love-la., E.C. | | | | 1884 | 1 | 1 0 | S | 1 | 0 |
| *Hodgson, G. A., Esq. (address unknown) ... | 20 | 10 | 0 | | | | | | |
| *Hodgson, G. Harris, Esq., 14, Gloucester-terrace, W. (per Bank) ... | | | | 1887 | 1 | 1 0 | S | 1 | 0 |
| *Hodgson, J. Stewart, Esq., 8, Bishopsgate-street Within, E.C., 1888 ... | 10 | 10 | 0 | | | | | | |
| *Hodgson, R. K., Esq., D.L., J.P., Ashgrove, Sevenoaks, 3 Donations, 1882-87 | 125 | 0 | 0 | | | | | | |
| *Hoffman, A. F. W., Esq. (address unknown), before 1857 ... | | | | | | | | | |
| *Hoffman, Mrs. C. Burrall, 34, Charles-street, Berkeley-square, W. ... | | | | | | | S'99 & 1900 | 2 | 2 0 |
| *Hoffnung, S., Esq., 21, Queen's-gt., S.W. (per Bank) ... | | | | 1885 | 2 | 2 0 | S | 1 | 1 0 |
| *Hoffnung-Goldsmid, S. F., Esq., 35, Chesham-place, S.W. ... | | | | 1897 | 1 | 1 0 | S | 1 | 0 |
| *Hogg, Sir Fredk. Russell, K.C.I.E., C.S.I., Travellers' Club, S.W., 1894 | 10 | 0 | 0 | | | | | | |
| *Hogg, Sir Stuart S., 14, Southwell-gardens; S.W., 1888 ... | 10 | 10 | 0 | | | | | | |
| *Hohenlohe Langenburg, H.S.H. Princess Victor of, St. James's Palace, 1888 .. | 10 | 10 | 0 | | | | | | |
| *Hoile, Chas., Esq., Northbourne, Putney Lower Common, S.W. (per Bank) ... | | | | 1896 | 1 | 1 0 | S | 1 | 0 |
| *Holberton, Campbell S., Esq., 8, Talbot-square, W. ... | | | | 1898 | 1 | 1 0 | S | 1 | 0 |
| *Holborn, Wm., Esq., Fern Lodge, Campden-hill-road, W., 1886 ... | 10 | 10 | 0 | | | | | | |
| *Hollams, F. W., Esq., (address unknown) (per Bank) ... | | | | 1883 | 1 | 1 0 | S | 1 | 0 |
| *Holland, E., Esq., 42, Hyde-pk-sq., W., 1882 ... | 10 | 10 | 0 | | | | | | |
| *Holland, Percy, Esq., 57, Cadogan-gds., S.W. (per Bank) ... | | | | 1896 | 1 | 1 0 | S | 1 | 0 |
| *Holland, S. Geo., Esq., 22A, Sussex-sq., W. | | | | 1896 | 1 | 1 0 | S | 1 | 0 |
| *Holland, Spencer L., Esq., 1, Campden-hill-square, W. (per Bank) ... | | | | 1894 | 1 | 1 0 | S | 1 | 0 |
| *Holland, Stephen George, Esq., 56, Porchester-terrace, W. ... | | | | 1862 | 2 | 2 0 | S | 2 | 2 0 |
| *Holland, The Hon. Sydney George, 44, Bryanston-square, W., 1887... .. | 10 | 10 | 0 | | | | | | |
| Hollick, A., Esq., 7, Victoria-mansions, Madras-place, Holloway, N. ... | | | | 1884 | 0 | 5 0 | S | 0 | 5 0 |
| *Hollingsworth, A. T., Esq., 35 and 36, Bedford-st., W.C. (per Bank), 1882 ... | 12 | 12 | 0 | 1882 | 1 | 1 0 | S | 1 | 0 |
| Hollinshead-Blundell, <i>vide</i> Blundell. | | | | | | | | | |
| *Hollis, G., Esq., 47, Dartmouth-park-hill, N.W. ... | | | | 1899 | 1 | 1 0 | S | 1 | 0 |
| Carried forward ... | | | | | | | 3116 | 4 | 2 |

*Are Governors.

| | Governors | | | Past Subscriptions. | | | Receipts 1900. | | |
|--|-----------|----|----|---------------------|---------|----|----------------|--------------------|--------|
| | £ | s. | d. | Since | Yearly. | | £ | s. | d. |
| | | | | | £ | s. | d. | | |
| Brought forward ... | ... | | | | ... | | | 3116 | 4 2 |
| *Hollond, Arthur E., Esq., Ashfield Ho., Gt. Ashfield, Bury St. Edmunds, 1892 | 10 | 10 | 0 | | | | | | |
| *Hollond, Mrs. Arthur E., ditto, 1892 ... | 10 | 10 | 0 | | | | | | |
| *Hollond, F. Egbert, Esq., 13, Hertford- street, W., 1898 | 10 | 10 | 0 | | | | | D | 5 0 0 |
| *Hollway, Mrs. (address unknown), 1882 | 10 | 10 | 0 | | | | | | |
| Holmes, John, Esq. (Vice-President), (address unknown) | | | | | | | | | |
| *Holt, Mrs., 68, King Edward-road, S. Hackney | | | | 1889 | 1 | 1 | 0 | S | 1 1 0 |
| *Holt, Mrs. S. J. C., Waratah, Chisle- hurst, Kent (per Bank) | | | | 1892 | 1 | 1 | 0 | S | 1 1 0 |
| *Holt, Thos., Esq., ditto, 1887 ... | 20 | 0 | 0 | | | | | | |
| Holt, Ve-ey G. W., Esq., Mount Mascall, Bexley | | | | | | | | S | 1 1 0 |
| Holt & Co., Messrs., 3, Whitehall-place, S.W. | | | | | | | | S | 2 2 0 |
| *Home and Colonial Training College, Gray's Inn-road, W.C. | | | | 1898 | 1 | 1 | 0 | S | 1 1 0 |
| *Home for Female Orphans, Grove-road, St. John's Wood, N.W. | | | | 1896 | 1 | 1 | 0 | S | 1 1 0 |
| Honeysett, C., Esq., 75, Page-street, Westminster | | | | | | | | D | 1 1 0 |
| *Hood, The Dowager Lady Acland, 29, Ennismore-gardens, S.W. | | | | 1893 | 1 | 1 | 0 | S | 1 1 0 |
| *Hood, Wharton P., Esq., M.D., M.R.C.S., 11, Seymour-street, W., 1892 ... | 10 | 10 | 0 | | | | | | |
| *Hooke, Mrs., Inglewood, S. Croydon ... | | | | 1890 | 1 | 1 | 0 | S | 1 1 0 |
| *Hooper, John, Esq., 94, Oxford-st., W. | | | | 1892 | 2 | 2 | 0 | S | 2 2 0 |
| Hooper, Miss, 35, Holmdale-roed, West Hampstead | | | | | | | | S | 1 1 0 |
| *Hooper, Miss, Institute for Nurses, 9, Upper Baker-street, W. | | | | 1896 | 1 | 1 | 0 | S | 1 1 0 |
| *Hope, E. Stanley, Esq., C.B., M.A., 102, Gloucester-place, Portman-square, W. (per Bank) | | | | 1885 | 2 | 2 | 0 | S | 2 2 0 |
| *Hope, Mrs. M. H., 55, Prince's-gate, S.W. (per Bank) | | | | 1884 | 2 | 2 | 0 | S | 2 2 0 |
| *Hopkins, F. G., Esq., 2, Gloucester- terrace, N.W. | | | | 1897 | 1 | 1 | 0 | S | 1 1 0 |
| *Hopkins, Mrs. E., 7, Pembroke-rd., W. | | | | 1892 | 2 | 2 | 0 | | |
| *Hopkins, Thos., Esq., 44, Hamilton-ter., N.W. | | | | 1884 | 1 | 1 | 0 | | |
| *Hopkins & Peggs, Messrs., 60, Shore- ditch, E. | | | | 1891 | 2 | 2 | 0 | S | 2 2 0 |
| *Hopwood, Chas. H., Esq., K C., 2, St John's Wood-road, N.W. | | | | | | | | S'98 to 1900 | 3 3 0 |
| *Hopwood, E. O., Esq., M.D., London Fever Hospital, N., 2 Donations, 1882-5 | 15 | 15 | 0 | | | | | | |
| *Hopwood, J. T., Esq., 24, Randolph- crescent, W. | | | | 1881 | 1 | 1 | 0 | S | 1 1 0 |
| *Hordern, A.R., Esq., 30, Evelyn-gardens, S.W., 3 Donations, 1881-83 | 20 | 10 | 0 | | | | | | |
| Carried forward ... | ... | | | | | | | | 3147 9 |

*Are Governors.

| | Governors. | Past Subscriptions. | | | Receipts 1900. | | |
|--|------------|---------------------|-------|--------|----------------|----------|---------|
| | | £ s. d. | Since | Yearly | £ s. d. | £ s. d. | £ s. d. |
| Brought forward ... | | ... | | ... | | 3147 9 2 | |
| *Hore, Edwd., Esq., 1, Lowndes-sq., S.W. | | | 1897 | 1 1 0 | S | 1 1 0 | |
| *Hornby, The Lady, 10, Wellswood-park, Torquay (per Bank) ... | | | 1898 | 1 1 0 | S | 1 1 0 | |
| *Hornby, Miss, 27, Eaton-terrace, S.W. | | | 1896 | 1 1 0 | S | 1 1 0 | |
| Hornby, Mrs. J. W. Phipps, Sandley House, Gillingham, Dorset (per Bank) | | | 1897 | 1 1 0 | S | 1 1 0 | |
| *Horne, A. B., Esq., 55, Lincoln's Inn-fields, W.C. ... | | | 1889 | 1 1 0 | S | 5 5 0 | |
| *Horne, Edgar, Esq., The Hill, Witley, Surrey ... | | | 1891 | 1 1 0 | S | 1 1 0 | |
| *Horniman, E. J., Esq., 74, Elm-park-road, S.W. (per Bank) ... | | | 1894 | 1 1 0 | S | 1 1 0 | |
| *Horsey, Fredk., Esq., 11, Billiter-sq., E.C., 1890 ... | | 10 10 0 | | | | | |
| *Horsey, Wm., Esq., Branksome, Ferme-park-road, N. ... | | | 1894 | 1 1 0 | S '99 | 1 1 0 | |
| *Horsley, Chas., Esq., J.P., 174, High-bury-new-park, N. (per Bank) ... | | | 1890 | 1 1 0 | S | 1 1 0 | |
| *Horsley, J. C., Esq., R.A., 1, High-row, Kensington, W. (per Bank) ... | | | 1891 | 1 1 0 | S | 1 1 0 | |
| *Horton, Geo., Esq., 4, Cedars-road, Clapham Common, S.W., 1892 ... | | 10 10 0 | | | | | |
| *Horton, Isaac, Esq. (address unknown), 1865 ... | | 10 10 0 | | | | | |
| *Hoskins, Surg.-Maj. E. J., M.D., 76, Jermyn-street, S.W., 3 Dons., 1888-99 | | 16 16 0 | | | | | |
| *Hospital and Home for Incurable Children (per F. Aylmer Lloyd, Esq., 2, Maida-vale, W.) ... | | | 1896 | 1 1 0 | S | 1 1 0 | |
| *Hoste, G. H., Esq., 43, Haverstock-hill, N.W. (per Bank) ... | | | 1875 | 1 1 0 | S | 1 1 0 | |
| *Hotel Cecil, Ltd., Strand, W.C. ... | | | 1897 | 5 5 0 | S | 5 5 0 | |
| *Hôtel Métropole, W.C. ... | | | 1887 | 5 5 0 | S | 5 5 0 | |
| *Hotel Victoria, Northumberland-avenue, W.C. ... | | | 1887 | 5 5 0 | S | 5 5 0 | |
| *Houblon, Col. G. B. Archer, J.P., 73, Upper Berkeley-street, W. ... | | | 1897 | 5 5 0 | S | 5 5 0 | |
| *Hough, E., Esq., 8, Eldon-road, Hampstead, N.W. (per Bank) ... | | | 1884 | 1 1 0 | S | 1 1 0 | |
| *Houghton, Frank, Esq., 107, Adelaide-road, N.W. ... | | | 1896 | 1 1 0 | S | 1 1 0 | |
| *Houghton, Miss F. A., 52, Park-st., May fair, W. (per Bank) ... | | | 1895 | 1 1 0 | S | 1 1 0 | |
| *Houghton, Miss Jane, Alton Lodge, Roehampton, S.W. (per Bank) ... | | | 1883 | 1 1 0 | S | 2 2 0 | |
| Howard, Sir F., Britannia Iron Works, Bedford... .. | | | 1883 | 0 10 0 | S | 0 10 0 | |
| *Howard, R. J. B., Esq., F.R.C.S. Eng., 31, Queen Anne-street, W., 1891 ... | | 10 10 0 | | | | | |
| Howard, The Hon. Mrs., ditto ... | | | | | D | 5 0 0 | |
| *Howard, W. Dillworth, Esq., 11, Cornwall-terrace, N.W., 1896 ... | | 10 10 0 | 1898 | 2 2 0 | S | 2 2 0 | |
| *Howard Hotel, Norfolk-street, W.C. (per J. W. M. Jarrett, Esq.)... .. | | | 1898 | 3 3 0 | S | 2 2 0 | |
| Carried forward ... | | ... | | | | 3200 4 2 | |

*Are Governors.

| | Governors. | | Past Subscriptions. | | Receipts 1900. | | |
|---|------------|-------|---------------------|---------|--------------------|-------|--|
| | £ | s. d. | Since | Yearly. | £ | s. d. | |
| Brought forward ... | | | | | 3200 | 4 2 | |
| *Howarth, Mrs. A., 43, Porchester-ter., W. | | | 1890 | I I 0 S | I | I 0 | |
| *Howden, Alexander, Esq., 72, Holland-park, W. | | | 1894 | I I 0 S | I | I 0 | |
| *Howe, H. Gambier, Esq., Hawthornden, Bexley ... | | | | | S'98 to 1900 | 3 3 0 | |
| *Howes, J. G., Esq., 48, Porchester-terrace, W., 1893 ... | 10 | 10 0 | | | | | |
| *Howis, Miss, Ashurst Lodge, Trinity-rd., Brixton, S.W., 3 Dons., 1887-97 ... | 14 | 14 0 | | | | | |
| *Hubbard, The Hon. Miss Alice, 24, Prince's-gate, S.W. ... | | | 1896 | I I 0 S | I | I 0 | |
| *Hubbard, The Hon. Evelyn, M.P., 38, Lennox-gardens, S.W., 1890 ... | 10 | 10 0 | | | | | |
| *Hubbard, J. S., Esq., Brecon House, Williams-pl., Chase Side, Enfield, 1876 | 10 | 10 0 | | | | | |
| *Hudson, Mrs. Cunningham, 20, Pembridge-gardens, W. ... | | | 1893 | I I 0 S | I | I 0 | |
| *Hudson, Sydney, Esq. (address unknown), 1891 ... | 10 | 10 0 | | | | | |
| *Huggins, Mrs., 4, Collingham-road, S.W. | | | 1894 | I I 0 S | I | I 0 | |
| *Hughes, Chas. F. Esq., 7, Wellesley-road, Chiswick... | | | | | S'98 to 1902 | 4 4 0 | |
| *Hughes, Miss E. M., 17, Phillimore-gardens, W., 2 Donations, 1886-92 ... | 15 | 10 0 | 1893 | I I 0 S | I | I 0 | |
| *Hughes, Miss I. M., 92, Ashley-gardens, S.W. ... | | | 1893 | I I 0 S | I | I 0 | |
| *Hughes, Mrs. Walter, late of Southwood Ho., Highgate, N., 4 Dons., 1883-91 | 36 | 15 0 | | | | | |
| *Hughes, P. J., Esq., 4, Whitehall-ct., S.W. (per Bank) ... | | | 1894 | I I 0 S | I | I 0 | |
| *Hughes-Hughes, W., Esq., 5, Highbury-quadrant, N., 2 Donations, 1865-84... Hughes-Kershaw, <i>vide</i> Kershaw. | 25 | 0 0 | | | | | |
| *Hughes & Lancaster, Messrs., 47, Victoria-street, S.W. ... | | | 1896 | I I 0 S | I | I 0 | |
| *Hughman, R. W., Esq., 18, Richmond-gardens, Shepherd's Bush, W. ... | | | 1897 | I I 0 S | I | I 0 | |
| <i>Hulbert, T. C., Esq., 104, Marine Parade, Brighton, 1898...</i> | | | | | | | |
| *Hulton, Francis Everard Wm., Esq., 3, Finborough-road, S.W. ... | | | 1893 | I I 0 S | I | I 0 | |
| *Humbert, Arthur, Esq., 6, Cambridge-square, W., 1898 ... | 10 | 10 0 | | | | | |
| *Hume, Mrs. Henry, 29, Lancaster-gt., W. | | | 1895 | I I 0 S | I | I 0 | |
| *Humphry, Mrs. A. P., Foxton House, Royston (per Bank) ... | | | 1885 | I I 0 S | I | I 0 | |
| *Humphry, R. H., Esq., Hurst Lea, Sevenoaks, 2 Dons., 1894-98... | 21 | 0 0 | | | | | |
| *Hunloke, The Hon. Mrs. Fitzclarence, Wingerworth Hall, Chesterfield, 1887 | 10 | 10 0 | | | | | |
| *Hunt, F. W., Esq., 18, Dorset-square, N.W. (per Bank) ... | | | 1894 | I I 0 S | I | I 0 | |
| Carried forward ... | | | | | 3222 | 5 2 | |

*Are Governors.

| | Governors. | | Past Subscriptions. | | Receipts 1900. | |
|--|------------|-------|---------------------|---------|----------------|--------------|
| | £ | s. d. | Since | Yearly. | £ | s. d. |
| Brought forward ... | ... | ... | ... | ... | 3222 | 5 2 |
| *Hunt, J. Esq., 23, Montagu-square, W., 1882 ... | 10 | 10 0 | | | | |
| *Hunt, Miss, ditto, 1885 ... | 10 | 10 0 | | | | |
| *Hunt, Miss C. Holdsworth, 20, Park-cr., W. (per Bank)... | | | 1886 | 1 1 0 | S | 2 2 0 |
| *Hunter, F. C., Esq., 75, Portland-pl., W. | | | 1891 | 2 2 0 | S | 2 2 0 |
| *Hunter, The Rev. A. J., M.A., Mattishall Hall, Dereham, Norfolk (per Bank)... | | | 1883 | 1 1 0 | S | 1 1 0 |
| *Hunter, The Misses, 13, Dean's-yard, S. W. | | | 1892 | 2 2 0 | S | paid in 1899 |
| *Hunter, Wm., Esq., M.D., F.R.C.P., 103, Harley-street, W. (per Bank) ... | | | 1892 | 1 1 0 | S | 1 1 0 |
| *Huntsman, Wm., Esq., 42 and 43, Upper-street, N. ... | | | 1891 | 1 1 0 | S | 2 2 0 |
| *Hurst, Mrs., 89, Onslow-gardens, S.W. | | | 1896 | 1 1 0 | S | 1 1 0 |
| Hurst & Son, Messrs., 152, Houndsditch, E. | | | 1890 | 0 10 0 | S | 0 10 0 |
| *Hutchinson, Lt.-Col. F., 46, Prince's-gt., S. W. ... | | | 1887 | 1 1 0 | S | 1 1 0 |
| *Hutchinson, J., Esq., F.R.C.S., 1, Park-crescent, W., 1896 ... | 10 | 10 0 | | | | |
| *Hutchinson, Mrs., 6, Cardigan-road, Richmond, 1896 ... | 10 | 10 0 | | | | |
| *Hutchinson, Mrs., 10, Sussex-mansions, Sussex-place, W. (per Bank)... | | | 1897 | 2 2 0 | S | 2 2 0 |
| *Huth, Mrs., 58, Clarendon road, W. ... | | | 1896 | 1 1 0 | | |
| *Huth, Mrs. C. F., 5, Kensington-palace-gardens, W. ... | | | 1883 | 1 1 0 | S | 1 1 0 |
| *Huth & Co., Messrs. F., 12, Tokenhouse-yard, E.C., 2 Donations, 1884-95 ... | 21 | 0 0 | | | | |
| *Hutton, Sir John, Kt., 10, Cumberland-terrace, N.W. ... | | | 1894 | 1 1 0 | S | 1 1 0 |
| *Hutton, Stamford, Esq., 2, North-view, Wimbledon-common, S.W. ... | | | 1899 | 1 1 0 | S | 1 1 0 |
| *Hutton, Wm., Esq., 33, Sloane-gardens, S.W., 1864 ... | | | | | | |
| *Huxley, H., Esq., 39, Leinster-gdns., W. | | | 1898 | 1 1 0 | S | 1 1 0 |
| *Hyde, Tandy, Mahon & Sayer, Messrs., 33, Ely-pl., Charterhouse-st., E.C. ... | | | 1847 | 1 1 0 | S | 1 1 0 |
| *Idris & Co., Ltd., Messrs., Pratt-street, Camden Town, N.W. ... | | | 1882 | 2 2 0 | S | 2 2 0 |
| *Ilchester, The Rt. Hon. the Earl of, P.C., Melbury, Dorset ... | | | 1878 | 2 2 0 | S | 2 2 0 |
| *Im Thurn, Mrs., Ellerslie, College-road, Dulwich, S.E. ... | | | 1889 | 1 1 0 | S'99 | 1 1 0 |
| *In Memoriam, "J. S.," 1896 ... | 10 | 10 0 | | | | |
| *In Memoriam (per Dr. Liveing), 1884 ... | 50 | 0 0 | | | | |
| *In Memoriam, Henry Wood, Esq. (per Mrs. Henry Wood, 10, Cleveland-square, W.) ... | | | 1890 | 1 1 0 | S | 1 1 0 |
| *Ince, T. H., Esq., 156, Oxford-street, W. | | | 1893 | 1 1 0 | | |
| *Inchiquin, The Dowager Lady, 103, Queen's-gate, S.W. ... | | | 1887 | 1 1 0 | S | 1 1 0 |
| *Incorporated Law Society, Chancery-lane, E.C. ... | | | 1882 | 5 5 0 | S | 5 5 0 |
| Carried forward ... | ... | ... | ... | ... | 3253 | 4 2 |

*Are Governors.

| | Governors. | Past Subscriptions. | | Receipts 1900. | | |
|--|------------|---------------------|--------------------------|----------------|------|------|
| | | £ s. d. | Since Yearly. £ s. d. | £ s. d. | | |
| Brought forward ... | ... | ... | ... | 3253 | 4 | 2 |
| *Ind, Coope, & Co., Messrs., 6A, Devonshire-square, E.C., 1881 ... | 10 10 0 | 1882 | 5 5 0 | | | |
| *Inglefield, H. B., Esq., 24, Cadogan-place, S.W. ... | | 1898 | 1 1 0 | S | 1 | 1 0 |
| *Inglis, John, Esq., late of 77, Ladbroke-grove, W., 1886 ... | 10 10 0 | | | | | |
| Innes, <i>vide</i> Rose-Innes | | | | | | |
| *Inns of Court Hotel, Limited, High Holborn, W.C. ... | | 1888 | 2 2 0 | S | 2 | 2 0 |
| Institute for Nurses, <i>vide</i> Miss Hooper. | | | | | | |
| *Ionides, Alex. C., Esq., Junr., 34, Porchester-terrace, W., 1897 ... | 10 10 0 | | | | | |
| *Ironmongers, The Worshipful Company of, Fenchurch-st., E.C., 3 Donations, 1865-85 ... | 31 10 0 | | | | | |
| *Irving, Thomas, Esq. (address unknown), 1867 ... | | | | | | |
| *Isaac, B., Esq., 12, Albert Hall-mns., S.W. | | 1894 | 1 1 0 | | | |
| *Isaac, F. S., Esq., 28, Queen's-gate-gardens, S.W. ... | | 1893 | 2 2 0 | S | 2 | 2 0 |
| *Isaac, Miss, 29, Porchester-square, W. | | 1888 | 1 1 0 | S | 1 | 1 0 |
| *Isaac, Miss, Gayton Lodge, Wimbledon | | 1899 | 1 1 0 | S | 1 | 1 0 |
| *Isaacson, R. F., Esq., 1899 ... | 14 14 0 | | | | | |
| *Iveagh, The Rt. Hon. Lord, 5, Grosvenor-place, W., 1890 ... | 100 0 0 | | | | | |
| *J. E. C. ... | | 1891 | 1 1 0 | S | 1 | 1 0 |
| J. N. O. ... | | 1880 | 1 0 0 | S | 0 | 10 6 |
| *J. P. T., 2 Donations, 1885-92 ... | 12 12 0 | | | | | |
| *J. T. ... | | 1893 | 1 1 0 | S | 1 | 1 0 |
| *J. W. M. ... | | 1888 | 2 2 0 | S | 2 | 2 0 |
| *J. W. W. G. ... | | 1897 | 1 1 0 | | | |
| Jackson, Alfred, Esq., London Commercial Sales Room, Mincing-lane, E.C. ... | | | | D | 2 | 0 0 |
| *Jackson, E. Dudley, Esq., 5, Paper-buildings, Temple, E.C. (per Bank)... | | 1888 | 1 1 0 | S | 1 | 1 0 |
| *Jackson, J. T., M.R.C.S., L.A.C., 94, Broadhurst-gardens, N.W. ... | | 1899 | 2 2 0 | S | 2 | 2 0 |
| *Jackson, Miss A., 26, Grosvenor-road, S.W. ... | | 1887 | 1 1 0 | S | 1 | 1 0 |
| *Jackson, T. G., Esq., 14, Buckingham-street, W.C. ... | | 1894 | 1 1 0 | S | 1 | 1 0 |
| *Jacobs, John I., Esq., 3, Gloucester-crescent, N.W. (per Bank) .. | | 1893 | 1 1 0 | S | 1 | 1 0 |
| Jacolga ... | | 1898 | 1 1 0 | S | 0 | 10 0 |
| *Jacox, The Rev. Fras. (address unknown), 1884 ... | 10 10 0 | | | | | |
| *Jaffray, A. W., Esq. (address unknown), 1864 ... | 10 10 0 | | | | | |
| *Jaffray, J. R., Esq., ditto 1866 ... | 10 10 0 | | | | | |
| *Jaggé, Messrs. A. & J., 7, Bury-street, St. James's, S.W. ... | | 1899 | 1 1 0 | S | 1 | 1 0 |
| *James, J. Stanley, Esq., Branksea, 13, Haven-green, Ealing, W.... | | 1886 | 1 1 0 | S | 1 | 1 0 |
| Carried forward ... | ... | ... | ... | | 3276 | 3 8 |

*Are Governors.

| | Governors. | | | Past Subscriptions. | | | Receipts 1900. | | |
|---|------------|-----|-----|---------------------|---------|-----|----------------|-------------|----|
| | £ | s. | d. | Since | Yearly. | | £ | s. | d. |
| Brought forward ... | ... | ... | ... | ... | ... | ... | 32 | 6 | 3 |
| *James, Miss F. Bosville, 211, Gloucester-terrace, Hyde-park, W. ... | | | | 1887 | 1 | 1 | 0 | S | 1 |
| *James, Mrs. P. Haughton, 11, Southwick-street, W. ... | | | | 1895 | 1 | 1 | 0 | S | 1 |
| *James, Wm. D., Esq., 14, Gt. Stanhope-st., Mayfair, W. (per Bank), 1886 ... | 10 | 10 | 0 | 189 | 5 | 0 | 0 | S | 5 |
| *James Brothers, Messrs., Morley's Hotel, Trafalgar-square, W.C. (per Bank) ... | | | | 1887 | 2 | 2 | 0 | S | 2 |
| *Janson, F. H., Esq., F.L.S., 41, Finsbury-circus, E.C. (per Bank) ... | | | | 1885 | 1 | 1 | 0 | S | 1 |
| *Jardine, Mrs. R., 51, Lancaster-gate, W. (per Bank) ... | | | | 1891 | 2 | 2 | 0 | S | 2 |
| *Jardine, R., Esq., 19, Kensington-palace-gardens, W., 1899 ... | 10 | 10 | 0 | | | | | | |
| Jarrett, J. W. M., Esq., <i>vide</i> Howard's Hotel. | | | | | | | | | |
| *Jarvis, John, Esq., 55, Ladbroke-grove, W. | | | | 1893 | 1 | 1 | 0 | S | 1 |
| *Jarvis, Mrs., Woodcote, Walton-on-Thames ... | | | | 1887 | 1 | 1 | 0 | S | 1 |
| *Jay's, Limited, Messrs., Regent-st., W. | | | | 1876 | 3 | 3 | 0 | S | 5 |
| | | | | 1896 | 5 | 5 | 0 | | |
| *Jeaffreson, H., Esq., M.D., Red House, West-hill, Wandsworth, S.W., 1882 | 10 | 10 | 0 | | | | | | |
| *Jeans, Lt.-Col. C. G., Kensington-court-gardens, W. ... | | | | 1899 | 1 | 1 | 0 | S | 1 |
| *Jecks, Arthur S., Esq., LL.B., 12, Pembridge-gardens, W. ... | | | | | | | | S'99 & 1900 | 2 |
| *Jecks, W. J., Esq. (address unknown), 1865 | 10 | 10 | 0 | | | | | | |
| *Jefferson, H., Esq. (address unknown), (per Bank), 1892 ... | 50 | 0 | 0 | | | | | | |
| Jefferson, <i>vide</i> Dunnington-Jefferson. ... | | | | | | | | | |
| Jeffrey & Co., Messrs., 64, Essex-rd., N. Jehu, Rd., Esq., 33, Mark-lane, E.C., 1892 | 10 | 10 | 0 | 1883 | 1 | 1 | 0 | S | 1 |
| *Jelf, A. R., Esq., K.C., Oak House, Putney ... | | | | 1898 | 1 | 1 | 0 | S | 2 |
| *Jenner, The Dowager Lady, Greenwood, Bishop's Waltham, Hants (per C.O.S.) | | | | 1881 | 1 | 1 | 0 | S | 1 |
| *Jenner, Miss L. A., 39, Addison-road, W. (per Bank) ... | | | | 1882 | 1 | 1 | 0 | S | 1 |
| *Jennings, M., Esq., Dudley House, 104, Adelaide-road, N.W.... | | | | | | | | S'99 & 1900 | 2 |
| *Jephson, Henry, Esq., 4, Cornwall-gardens, S.W. ... | | | | 1894 | 1 | 1 | 0 | S | 2 |
| *Jersey, The Rt. Hon. the Earl of, G.C.M.G., Carlton Club, S.W., 2 Dons., 1881-82... .. | 18 | 8 | 0 | | | | | | |
| *Jessel, Capt. H. M., M.P., 50, Mount-street, W. (per Bank)... .. | | | | 1894 | 1 | 1 | 0 | S | 1 |
| *Jessel, Mrs., 4, Craven-hill-gardens, W. (per Bank) | | | | 1886 | 2 | 2 | 0 | S | 2 |
| *Jodrell, Mrs. Henry, Meschistoun Hall, Horndean, Hants | | | | 1881 | 5 | 0 | 0 | S | 5 |
| Carried forward | | | | | | | | | 33 |

*Are Governors.

| | Governors. | Past Subscriptions. | | Receipts 1900. |
|--|------------|---------------------|-------------------|----------------|
| | | Since | Yearly. | |
| | £ s. d. | £ s. d. | £ s. d. | £ s. d. |
| Brought forward ... | ... | ... | ... | 3316 12 8 |
| *Johnasson, J., Esq., 55, Queen's-gate, S.W. (per Bank) ... | 1893 | 1 1 0 | { D } { S } | 2 2 0 1 1 0 |
| *Johnson, Herbert, Esq., 24, Austinfriars, E.C. (per Bank) ... | 1898 | 1 1 0 | S | 1 1 0 |
| *Johnson, H. J., Esq., 55, Sloane-gardens, S.W. (per Bank) ... | 1893 | 1 1 0 | S | 1 1 0 |
| *Johnson, Miss E. (address unknown), 2 Donations, 1856-64 ... | 21 0 0 | | | |
| *Johnson, The Misses Magnus, 18, Kildare-gardens, W. ... | 1887 | 1 1 0 | S | 1 1 0 |
| *Johnson, Matthey, & Co., Messrs., 78, Hatton-garden, E.C. ... | 1884 | 3 3 0 | S | 3 3 0 |
| *Johnston, Miss E. F., Manor House, North-end, Hampstead (per Bank) ... | 1889 | 1 1 0 | S | 1 1 0 |
| *Johnston, Mrs. Fred., 100, Gloucester-pl., Portman-square, W. ... | 1887 | 1 1 0 | S | 1 1 0 |
| *Johnston, Mrs. G., late of Elmbrook, Weston, Bath, 1886 ... | 10 10 0 | | | |
| *Johnstone, D. Y., Esq., 59, Cornwall-gardens, S.W., 1898 ... | 10 10 0 | | | |
| Johnstone, Mrs., ditto ... | | | D | 10 10 0 |
| *Johnstone, Rear-Admiral C., R.N., Graitney, Camberley, Surrey (per Bank) ... | 1894 | 2 0 0 | S | 5 0 0 |
| *Johnstone, Mrs. F. W., Osborn House, Bolton-gardens South, S.W.... | 1885 | 1 1 0 | S | 1 1 0 |
| *Joicey, James J., Esq., Sunningdale Park, Berks. 1893 ... | 10 10 0 | | | |
| *Joicey-Cecil, The Right Hon. Lord John P., Newton Hall, Stocksfield-on-Tyne, 1897 ... | 10 10 0 | | D | 5 0 0 |
| *Joiners, The Worshipful Company of, Church Porch, St. Sepulchre's Church, Holborn Viaduct, E.C., 2 Donations, 1863-65 ... | 21 0 0 | | | |
| *Jolit, Mrs., 164, Lewisham-road, Lewisham ... | 1889 | 1 1 0 | S | 1 1 0 |
| *Jones, Charles Edward, Esq., Russell Farm, Watford, 1864 ... | 1884 | 2 2 0 | S | 2 2 0 |
| *Jones, E. D., Esq., 2, Gt. George-street, S.W. (per Bank) ... | 1896 | 1 1 0 | S | 1 1 0 |
| *Jones, H. Lewis, Esq., M.D., &c., 61, Wimpole-street, W. ... | 1896 | 1 1 0 | S | 1 1 0 |
| *Jones, H. M., Esq. (address unknown), 1854 ... | 10 10 0 | | | |
| *Jones, J. P., Esq., 112, Fenchurch-street, E.C., 1864 ... | 10 10 0 | | | |
| Jones, Miss, 8, Kensington-mansions, Nevern-square, S.W. ... | 1897 | 1 1 0 | S | |
| Jones, Mrs. Daniel, 60, Westbourne-grove, W. ... | 1891 | 1 0 0 | S | 1 0 0 |
| *Jones, The Hon. Mrs. Douglas, 14, Cliveden-place, S.W. ... | 1886 | 1 1 0 | { S } { 1901 } | 1 1 0 |
| Jones, Mrs. Flood, 96, Grosvenor-rd., S.W. ... | 1887 | 1 1 0 | S | 0 10 0 |
| *Jones, Mrs. J., 7, Cedars-rd., Clapham Common, S.W. ... | 1886 | 1 1 0 | S | 1 1 0 |
| Carried forward ... | ... | ... | ... | 3358 11 8 |

*Are Governors.

| | Governors. | | | Past Subscriptions. | | | Receipts 1900. | | | | | |
|---|------------|-----|-----|---------------------|---------|-----|----------------|------|------|----|----|---|
| | £ | s. | d. | Since | Yearly. | | £ | s. | d. | | | |
| Brought forward ... | ... | ... | ... | ... | ... | ... | 335 | 11 | 8 | | | |
| *Jones, Peter, Esq., 2, King's-rd, S.W. | | | | 1885 | 2 | 2 | 0 | S'99 | 1 | 1 | 0 | |
| | | | | | | | | S'00 | 5 | 5 | 0 | |
| *Jones, Thos. W. Carmalt, Esq., M.A., F.R.C.S., 6, Westbourne-st., W., 1890 | 10 | 10 | 0 | | | | | | | | | |
| *Jones, W. Oliver, Esq., 39, Tregunter- road, W., 1896 | 10 | 10 | 0 | | | | | | | | | |
| *Jones, Wallace, Esq., 32, George-street, Hanover-square, W. ... | | | | 1897 | 2 | 2 | 0 | | | | | |
| Jones, Wm. Hy., Esq., 8, Kensington- mansions, Nevern-square, S.W. ... | | | | | | | | S | 1 | 1 | 0 | |
| *Jones Bros., Messrs., 348, Holloway-road, N. (per Bank) ... | | | | { 1881 | 5 | 5 | 0 | } | S | 10 | 10 | 0 |
| | | | | { 1899 | 10 | 10 | 0 | | | | | |
| *Jones & Higgins, Ltd., Messrs., Rye-lane, Peckham, S.E. ... | | | | 1897 | 5 | 5 | 0 | S | 5 | 5 | 0 | |
| Jones, <i>vide</i> Heywood-Jones. | | | | | | | | | | | | |
| *Joseph, A. D., Esq., 8, Upper Hamilton- terrace, N.W. ... | | | | 1898 | 1 | 1 | 0 | S | 1 | 1 | 0 | |
| *Joseph, E., Esq., 25, Dover-st., W., 1882 | 10 | 10 | 0 | | | | | | | | | |
| *Joseph, Major H. A. and Mrs. (address unknown), 1889 | 10 | 10 | 0 | | | | | | | | | |
| *Joseph, Moritz, Esq., 66, Porchester- terrace, W. ... | | | | 1895 | 1 | 1 | 0 | S | 2 | 2 | 0 | |
| *Joseph, Mrs. S., 29, Hyde-park-gdns, W. | | | | 1893 | 1 | 1 | 0 | S | 1 | 1 | 0 | |
| *Joseph, N. S., Esq., 34, Inverness-ter., W. | | | | 1880 | 1 | 1 | 0 | S | 1 | 1 | 0 | |
| *Jourdain, Mrs: Henry J. (address un- known), 2 Donations, 1889-95 | 12 | 12 | 0 | | | | | | | | | |
| *Jowers, R. F., Esq., F.R.C.S. (address unknown) (per Bank) ... | | | | 1893 | 2 | 2 | 0 | S | 2 | 2 | 0 | |
| *Joyce, Sir M. I., 4, Stone-buildings, Lincoln's Inn, W.C. (per Bank) ... | | | | 1888 | 1 | 1 | 0 | S | 1 | 1 | 0 | |
| *Joyce, T. Heath, Esq., Freshford, South Hill, Bromley, Kent (per Bank) ... | | | | 1875 | 1 | 1 | 0 | S | 1 | 1 | 0 | |
| *Judson, Frederick, Esq. (address un- known), (per Bank), 1887 | 50 | 0 | 0 | | | | | | | | | |
| *Julyan, Sir Penrose, C.B., K.C.M.G., Cornwall House, Torquay (per Bank) | | | | 1887 | 2 | 0 | 0 | S | 2 | 0 | 0 | |
| *Junior Carlton Club, Pall Mall, S.W. ... | | | | 1883 | 5 | 5 | 0 | S | 5 | 5 | 0 | |
| *Junior Constitutional Club, Piccadilly, W. | | | | 1891 | 5 | 5 | 0 | S | 5 | 5 | 0 | |
| *Justice, Mrs. C., 12, Eldon-rd., W. (per Bank) ... | | | | 1893 | 1 | 1 | 0 | S | 1 | 1 | 0 | |
| *Kahn, B., Esq., 43, Belsize-park, N.W. | | | | 1894 | 1 | 1 | 0 | S | 1 | 1 | 0 | |
| *Karney, Miss Margaret A. (address un- known), 1891 | 10 | 10 | 0 | | | | | | | | | |
| *Karpeles, Mrs. J. N., 3, Durham-villas, W. Karr, <i>vide</i> Seton-Karr. | | | | 1893 | 1 | 1 | 0 | S | 1 | 1 | 0 | |
| *Kay-Shuttleworth, The Right Hon. Sir Ughtred, Bart., M.P., 28, Princes- gardens, S.W., 1880 (per Bank) ... | 15 | 0 | 0 | 1891 | 1 | 1 | 0 | S | 1 | 1 | 0 | |
| *Kaye, Walter T., Esq., 24, Wetherby- mansions, S.W. ... | | | | 1897 | 1 | 1 | 0 | S | 1 | 1 | 0 | |
| *Keane, Mrs. George (address unknown) (per Bank) ... | | | | 1883 | 2 | 2 | 0 | S | 2 | 2 | 0 | |
| Carried forward ... | ... | ... | ... | ... | ... | ... | ... | ... | 3410 | 19 | 8 | |

*Are Governors.

| | Governors. | | | Past Subscriptions. | | | | Receipts 1900. | | | |
|---|------------|----|----|---------------------|---------|---|---|-------------------|----|-------|-----|
| | £ | s. | d. | Since | Yearly. | | | £ | s. | d. | |
| Brought forward ... | | | | | | | | 34 | 10 | 19 88 | |
| *Keen, W. B., Esq., 4, Holly-terrace, West-hill, Highgate ... | | | | 1895 | 1 | 1 | 0 | S | 1 | 1 | 00 |
| *Keep, A. P. Perceval, Esq., 4, Paper- buildings, Temple, E.C. ... | | | | 1895 | 1 | 1 | 0 | S | 1 | 1 | 00 |
| *Keeping, Henry, Esq. ... | | | | 1887 | 3 | 3 | 0 | S | 1 | 1 | 00 |
| *Keightley, Miss, 2, Ashburn-place, S.W. | | | | 1895 | 1 | 1 | 0 | S | 1 | 1 | 00 |
| *Keiller, Jas. M., Esq. (address un- known), 1895 ... | 10 | 10 | 0 | | | | | | | | |
| *Keir-Mackintosh, C., Esq., 78, Wimpole- street, W., 2 Donations, 1883-89 ... | 20 | 0 | 0 | | | | | | | | |
| *Kekewich, The Hon. Sir A., 19, Park- crescent, W., 1893 ... | 10 | 10 | 0 | | | | | | | | |
| *Kellgren, Arvid, Esq., M.D., 94, Crom- well-road, S.W. (per Bank) ... | | | | 1893 | 1 | 1 | 0 | S | 2 | 2 | 00 |
| *Kelly, Geo., Esq., F.R.M.S., 180, Suther- land-av., W., 4 Donations, 1887-99 .. | 31 | 10 | 0 | | | | | | | | |
| *Kelly, Mrs. F. L., 25, Upper Phillimore- gardens, W. ... | | | | 1896 | 2 | 2 | 0 | S | 2 | 2 | 00 |
| *Kelly's Directories, Ltd., 182, High Holborn, W.C.... | | | | 1882 | 2 | 2 | 0 | S | 2 | 2 | 00 |
| *Kelsey, Hy., Esq., 10 & 11, Upper-st., N. | | | | 1891 | 1 | 1 | 0 | S | 1 | 1 | 00 |
| *Kelsey, Walter, Esq., 51, Hornsey-rise- gardens, N. ... | | | | 1898 | 1 | 1 | 0 | S | 1 | 1 | 00 |
| *Kemball, General Sir Arnold, K.C.B., K.C.S.I., 62, Lowndes-square, S.W., 1881 (per Bank) ... | 20 | 0 | 0 | 1881 | 1 | 1 | 0 | S | 1 | 1 | 00 |
| *Kemball, The Lady, ditto, 2 Donations, 1886-94 ... | 12 | 10 | 0 | | | | | | | | |
| *Kemp, W. G., Esq., M.D., M.R.C.S., 38, Alleyn-road, West Dulwich | | | | | | | | S'99 & 1900 | 2 | 2 | 00 |
| *Kempe, A. B., Esq., 10, Porchester- square, W. ... | | | | 1896 | 1 | 1 | 0 | S | 1 | 1 | 00 |
| *Kemplay, Miss, 48, Leinster-gardens, W., 2 Donations, 1887-93 ... | 12 | 12 | 0 | | | | | | | | |
| *Kendall, Franklin R., Esq., 1, The Paragon, Blackheath, 1891 ... | 10 | 10 | 0 | | | | | D S | 1 | 1 | 00 |
| *Kendall, Miss A., 26, Palace-gardens- terrace, W. (per Bank) ... | | | | 1895 | 1 | 1 | 0 | S | 1 | 1 | 00 |
| *Kendall, Mrs. C., 10, Wilton-crescent, S.W. ... | | | | 1884 | 1 | 1 | 0 | S | 1 | 1 | 00 |
| *Kendall's Charity, per the Churchwardens of St. Mary Magdalen, Old Fish-street, E.C., 1883 ... | 10 | 10 | 0 | | | | | | | | |
| *Kennedy, B. E., Esq. (address unknown), 1889 ... | 10 | 10 | 0 | | | | | | | | |
| *Kennedy, John B., Esq., M.R.C.S., Stratford Hall, Stratford, Essex, 1892 | 10 | 10 | 0 | | | | | | | | |
| *Kennedy, J. Pitt, Esq., 14, Hyde-park- gate, S.W. ... | | | | 1898 | 2 | 2 | 0 | S | 2 | 2 | 00 |
| *Kenney-Herbert, Edward M., Esq., 38, Norfolk-square, W. ... | | | | 1897 | 1 | 1 | 0 | | | | |
| Kensit, Miss, 88, Gloucester-place, Port- man-square, W. ... | | | | | | | | S | 1 | 1 | 00 |
| Carried forward ... | | | | | | | | | 34 | 35 | 2 8 |

*Are Governors.

| | Governors. | Past Subscriptions. | | | Receipts 1900. | | |
|--|------------|---------------------|---------|------|----------------|-------|----|
| | | Since | Yearly. | | £ | s. | d. |
| | £ | s. | d. | £ | s. | d. | |
| Brought forward ... | ... | ... | ... | | 3435 | 2 8 | |
| *Kent, T. J., Esq., 89, Piccadilly, W., 3 Donations, 1885-93 ... | 21 | 0 | 0 | | | | |
| *Ker, The Hon. Mrs. Alfred, 12, Grosvenor- place, S.W., 3 Donations, 1887-98 ... | 20 | 15 | 0 | | | | |
| Kerley, Son & Verden, Messrs., <i>vide</i> The Delmar Charitable Trust. | | | | | | | |
| *Kerrison, The Lady Caroline, 51, Berke- ley-square, W., 1887 ... | 10 | 10 | 0 | | | | |
| *Kershaw, Mrs. Hughes, 14, Porchester-sq., W. ... | | | | 1887 | 1 | 1 0 | |
| *Key, W. H., Esq., 301, Seven Sisters- road, N.... | | | | 1891 | 1 | 1 0 | |
| *Keyser, Miss, 17, Grosvenor-cres., S.W. Keyser, <i>vide de</i> Keyser. | | | | 1895 | 1 | 1 0 | |
| *Kibble, Miss, 4, Wedderburn-rd., N.W. Kierzkowski, <i>vide de</i> Kierzkowski-Steuart | | | | 1891 | 1 | 1 0 | |
| Kilburn, E. Dunbar, Esq., 19, Gloucester- square, W. ... | | | | | D | 1 0 0 | |
| *Kilburn Bon Marché (Messrs. W. Roper & Co.), 40, High-road, N.W. ... | | | | 1887 | 5 | 5 0 | |
| *Killick, J. Morton, Esq., 19, Langdon- road, Highgate... <i>Kimber, Arthur, Esq., 3, Roland-gardens,</i> <i>S.W., 1900 ...</i> | | | | 1897 | 1 | 1 0 | |
| *Kimber, H., Esq., M.P., Lansdowne Lodge, West-hill, Putney ... | | | | 1897 | 1 | 1 0 | |
| *Kinahan & Co., Messrs., Guildford-street, York-road, S.E., 1863 ... | 21 | 0 | 0 | | | | |
| *Kinder, Miss, 28, Quernmore-rd., Stroud Green, N. ... | | | | 1890 | 1 | 1 0 | |
| *King, H.J., Esq., 138, Piccadilly, W., 1899 | 10 | 10 | 0 | | S | 5 5 0 | |
| *King, Joshua, Esq. (address unknown), 1887 ... | 10 | 10 | 0 | | | | |
| *King, Mrs. L. Bolton, 10, Upper Berkeley-street, W. ... | | | | 1887 | 1 | 1 0 | |
| *King, Rd., Esq., 126, Fellows-rd., N.W. | | | | 1898 | 1 | 1 0 | |
| *King, Wm. Jas., Esq., 2, Gloucester- crescent, N.W. ... | | | | 1892 | 1 | 1 0 | |
| King, <i>vide</i> Locke-King. | | | | | | | |
| *Kingdon, The Misses (2 Private Concerts), 64, Blomfield-road, W., 1882 ... | 40 | 0 | 0 | | | | |
| *Kingscote, Col. Sir Robert Nigel F., K.C.B., 34, Charles-street, Berkeley- square, W., 1882 ... | 10 | 10 | 0 | | | | |
| *Kingsford, C. L., Esq., 13, Brunswick- gardens, W. ... | | | | 1894 | 1 | 1 0 | |
| *Kinnaid, The Rt. Hon. Lord, 2, Pall- mall East, S.W., 1879 ... | 10 | 10 | 0 | | | | |
| *Kinnaid, The Hon. Miss (address un- known), 3 Donations, 1884-91 ... | 25 | 15 | 0 | | | | |
| *Kitz, Carl, Esq. (address unknown), 1895 | 10 | 10 | 0 | | | | |
| *Klein's Hotel (Messrs. A. Wanner & Co.), 38, Finsbury-square, E.C. ... | | | | 1891 | 1 | 1 0 | |
| *Klugh, Mrs. C.W., 112, Clifton-hill, N.W. | | | | 1894 | 1 | 1 0 | |
| Carried forward ... | ... | ... | ... | | 3460 | 5 8 | |

*Are Governors.

| | Governors. | Past Subscriptions. | | Receipts 1900. |
|--|------------|---------------------|---------|----------------|
| | | Since | Yearly. | |
| | £ s. d. | £ s. d. | £ s. d. | |
| Brought forward ... | ... | ... | ... | 3460 5 8 |
| *Knight, A. Halley, Esq., Bramley Hill House, Croydon ... | ... | 1886 | 2 2 0 | S 2 2 0 |
| *Knight, Mrs. H., 54, Stanhope-gardens, S.W., 1887 ... | 20 0 6 | 1889 | 2 2 0 | S 1 1 0 |
| *Knight, W., Esq., 104, Gt. Russell-street, W.C. (per Bank) ... | ... | 1894 | 1 1 0 | S 1 1 0 |
| Knoop, <i>vide de Knoop</i> . | | | | |
| *Knowles, E., Esq., 48, Moorgate-street, E.C., 1864 ... | 26 5 0 | | | |
| *Knowles, James T., Esq., Queen Anne's Lodge, St. James's Park, S.W., 1891 ... | 10 10 0 | | | |
| *Knowles, Mrs., Shaftesbury House, Kensington, S.W., 1888 ... | 10 10 0 | | | |
| *Knowlman Bros., Messrs., 68, Holloway-road, N. ... | ... | 1895 | 5 5 0 | S 5 5 0 |
| *Knox, Oct. N., Esq., 19, Bryanston-mansions, York-street, W. ... | ... | 1889 | 1 1 0 | S 1 1 0 |
| *Knutsford, The Rt. Hon. Lord, P.C., G.C.M.G., 75, Eaton-sq., S.W., 1884 ... | 10 10 0 | | | |
| *Knyvett, Sir Carey J., K.C.B., 62, Eccleston-square, S.W., 1895 ... | 10 10 0 | | | D 1 1 0 |
| Koe, Miss L. A., 1, St. Albans-rd., W. ... | | 1891 | 1 1 0 | |
| | | 1898 | 1 0 0 | |
| *"Kohleth" ... | ... | 1886 | 1 1 0 | S 1 1 0 |
| *Kohler, J. D., Esq., J.P., Barton House, Winkfield, near Windsor, 1890 ... | 10 10 0 | | | |
| König, F. A., Esq., 1, St. Michael's-alley, E.C. ... | ... | | | S 2 2 0 |
| *König, H. H., Esq., 1, St. Michael's-alley, Cornhill ... | ... | 1894 | 2 2 0 | S 2 2 0 |
| Krabbé, Mrs. S. J., "Colina," Bromley, Kent ... | ... | 1890 | 1 1 0 | S 0 10 0 |
| *Kraftmeier, E. A. H., Esq., 5, Onslow-gardens, S.W. (per Bank) ... | ... | 1897 | 1 1 0 | S 1 1 0 |
| *Krohn, Nicholas, Esq., 13, Belsize-square, N.W. ... | ... | 1883 | 1 1 0 | S 1 1 0 |
| *Kyd, Mrs., 23, Prince's-gdns., S.W., 1896 ... | 10 10 0 | | | |
| *L. A., 1890... ... | 200 0 0 | | | |
| *L. E. K., 1894 ... | 10 10 0 | | | |
| *Lacy, Mrs., Hazeldene, Westmoreland-road, Bromley, Kent ... | ... | 1887 | 1 1 0 | S 1 1 0 |
| *Ladds, John, Esq., 7, Doughty-st., W.C. ... | ... | 1890 | 1 1 0 | S 1 1 0 |
| *Ladenburg, W., Esq., 10, Angel-ct., E.C. (per Bank) ... | ... | 1887 | 2 2 0 | S'99 & } 4 4 0 |
| | | | | 1900 } 4 4 0 |
| *Lambe, Mrs., 3, Grove-park-ter., Chiswick ... | ... | 1893 | 1 1 0 | S 1 1 0 |
| *Lambert, Lieut.-Col. Geo., 12, Coventry-st, W., 1891 ... | 10 10 0 | 1882 | 5 5 0 | |
| *Lambert, Rd. John, Esq., (address unknown), 1897 ... | 10 10 0 | | | |
| *Lancaster, W. J., Esq., South Lynn, Putney-hill, 1899 ... | 10 10 0 | | | |
| Carried forward ... | ... | ... | ... | 3485 19 |

*Are Governors.

| | Governors. | Past Subscriptions. | | Receipts 1900. |
|--|------------|---------------------|---------|---------------------|
| | | Since | Yearly. | |
| | £ s. d. | £ s. d. | £ s. d. | |
| Brought forward ... | ... | ... | ... | 3485 19 8 |
| *Landauer, D., Esq., 53, Fitzjohn's-avenue, N.W. (per Bank) ... | ... | 1890 | 1 1 0 | S 1 1 0 |
| *Landsberg, Mrs., 13, Lambolle-road, Belsize, N.W. ... | ... | 1891 | 1 1 0 | S 1 1 0 |
| *Lane, Sidney L., Esq., D.L., J.P., 8, Belgrave-square, S.W., 1894... 10 10 0 | 10 10 0 | ... | ... | ... |
| *Lange, W. J. M., Esq., 48, Elm-park-gardens, S.W., 1891 ... 10 10 0 | 10 10 0 | ... | ... | ... |
| *Langham Hotel Co., Limited, Portland-place, W. ... 1888 | ... | 1888 | 5 5 0 | S 5 5 0 |
| *Langhorne, A. R. M., Esq., Parkside, Acton-vale, W. (per Bank) ... 1894 | ... | 1894 | 1 1 0 | S 1 1 0 |
| *Langton, Miss, 2, Percy-villas, Campden-hill, W. ... 1894 | ... | 1894 | 1 1 0 | S 1 1 0 |
| *Langworthy, Mrs. J. W., 12, Upper Phillimore-gardens, W. (per Bank)... 1897 | ... | 1897 | 2 0 0 | S 2 0 0 |
| *Lankester, A. O., Esq., M.R.C.S., 5, Upper Wimpole-street, W. (per Bank) ... 1892 | ... | 1892 | 1 1 0 | S 1 1 0 |
| *Larkins, A., Esq., 63, Kingland High-street, N.E. ... 1898 | ... | 1898 | 1 1 0 | S 1 1 0 |
| Larkins, Walter F., Esq. (address unknown), 1890 ... 10 10 0 | 10 10 0 | ... | ... | ... |
| *Larkins-Walker, Lt.-Col. Wm. (address unknown), 1892 ... 10 10 0 | 10 10 0 | ... | ... | ... |
| *Larnach, Mrs. A. M., 16, Gledhow-gardens, S.W. ... | ... | ... | ... | S'99 & 1900 } 2 2 0 |
| Las Casas, <i>vide</i> De Las Casas. | ... | ... | ... | D 5 5 0 |
| Last, F., Esq., 19, Pall Mall East, S.W. | ... | ... | ... | ... |
| *Latham, Morton, Esq., 23, Norfolk-street, W. (per C. O. S.) ... 1884 | ... | 1884 | 2 2 0 | S 2 2 0 |
| *Latham, Mrs. Morton, ditto, 1883 ... 10 10 0 | 10 10 0 | ... | ... | ... |
| *Lathbury, Mrs., 5, Sydney-place, S.W.... 1888 | ... | 1888 | 1 1 0 | S 1 1 0 |
| *Laughton, Col. A. F., C.B., 20, Warrington-crescent, W. ... 1893 | ... | 1893 | 1 1 0 | S 1 1 0 |
| *Lavie, G., Esq., 32, Queen Anne's-gate, S.W. ... 1893 | ... | 1893 | 1 1 0 | S 1 1 0 |
| *Law, The Rev. F. H., M.A., The Rectory, Lee, S.E. ... 1885 | ... | 1885 | 1 1 0 | S 1 1 0 |
| *Law, G., Esq., 104, New Oxford-st., W.C. ... 1882 | ... | 1882 | 1 1 0 | S 2 2 0 |
| *Law, Miss, 3, Seymour-street, W. ... 1887 | ... | 1887 | 1 1 0 | S 1 1 0 |
| *Law, Mrs., 2, Stanley-crescent, W. ... 1871 | ... | 1871 | 1 1 0 | S 1 1 0 |
| Law, the Exors. of the late Mrs. M. J. (per John Brewer, Esq., Barnstaple) 1898 | 200 0 0 | ... | ... | ... |
| *Laws, Maj. Robt. B., J.P., D.L., Old Park, Dover, 1851 ... 10 10 0 | 10 10 0 | ... | ... | ... |
| *Laws, R. M., Esq., 51, Curzon-street, W., 1882 ... 10 10 0 | 10 10 0 | ... | ... | ... |
| *Lawley, The Hon. Mrs., 3, Chester-square, S.W. (per Bank) ... 1893 | ... | 1893 | 1 1 0 | S 1 1 0 |
| *Lawrence, A. T., Esq., K.C., 3, Paper-buildings, Temple, E.C. (per Bank)... 1891 | ... | 1891 | 1 1 0 | S 1 1 0 |
| *Lawrence, The Dow. Lady, C.I., 18, Eaton-place, S.W. ... 1894 | ... | 1894 | 1 1 0 | S 1 1 0 |
| Carried forward ... | ... | ... | ... | 3520 10 8 |

Are Governors.

| | Governors. | | | Past Subscriptions. | | | Receipts 1900. | | | | |
|--|------------|-----|-----|---------------------|---------|-----|----------------|----|------|----|---|
| | £ | s. | d. | Since | Yearly. | | £ | s. | d. | | |
| Brought forward ... | ... | ... | ... | | ... | ... | 3520 | 10 | 8 | | |
| *Lawrence, Miss, (address unknown), 1874 | 10 | 10 | 0 | | | | | | | | |
| *Lawrence, Miss E. M., 26, Kensington-palace-gardens, W. ... | | | | 1894 | 1 | 1 | 0 | S | 1 | 1 | 0 |
| *Lawrence, The Hon. Mrs. Herbert, 10, Sloane-gardens, S.W. ... | | | | 1898 | 1 | 1 | 0 | S | 1 | 1 | 0 |
| *Lawrence, Mrs. L., 44, Westbourne-ter., W. (per Bank) ... | | | | 1888 | 1 | 1 | 0 | S | 1 | 1 | 0 |
| *Lawrence, Mrs., 37, Belsize-avenue, N.W. | | | | 1889 | 1 | 1 | 0 | S | 1 | 1 | 0 |
| *Lawrence, Sydney, Esq., Merton Lodge, Shanklin, 1886 ... | 10 | 10 | 0 | | | | | | | | |
| *Lawrence, Sir Trevor, Bart., F.R.S., J.P., 57, Princes-gate, S.W., 3 Donations, 1875-82 ... | 42 | 0 | 0 | | | | | | | | |
| Lawrence, W., Esq., 181, Highbury-hill, N. | | | | 1899 | 1 | 1 | 0 | | | | |
| *Lawson, T., Esq. (address unknown), 1880 | 21 | 0 | 0 | | | | | | | | |
| *Lawson, H. L. W., Esq., 37, Grosvenor-square, W., 1895 ... | 10 | 10 | 0 | | | | | | | | |
| *Layton, C. E., Esq. (7 Dons., 1893-99) ... | 73 | 10 | 0 | | | | | D | 10 | 10 | 0 |
| *Layton, E. J., Esq., 29, Budget-row, E.C., 1866 ... | | | | | | | | | | | |
| *Layton, Mrs. (address unknown), 1894 ... | 10 | 10 | 0 | | | | | | | | |
| *Lazarus, Simeon, Esq. (address unknown), 3 Donations, 1888-98 ... | 15 | 15 | 0 | | | | | | | | |
| Lazarus Bros., Messrs., 3, Draper's-gardens, E.C. ... | | | | | | | | D | 5 | 5 | 0 |
| *Leach, Maj.-Gen. Edmund, C.B., 27, Thurloe-square, S.W. ... | | | | 1898 | 2 | 2 | 0 | S | 2 | 2 | 0 |
| *Leach, F., Esq. (address unknown) (per Bank) ... | | | | 1884 | 1 | 1 | 0 | S | 1 | 1 | 0 |
| *Leach, Mrs., 17, Cromwell-cr., S.W., 1875 | 10 | 10 | 0 | | | | | | | | |
| *Leadbitter, Miss, 30, Pembridge-villas, W. | | | | 1889 | 1 | 1 | 0 | S | 1 | 1 | 0 |
| *Leaf, W., Esq. (address unknown), 1862. | 10 | 10 | 0 | | | | | | | | |
| *Leathersellers, The Worshipful Company of, St. Helen's-place, E.C., 21 Donations, 1864-99 ... | 414 | 15 | 0 | | | | | D | 10 | 10 | 0 |
| *Leaver, Miss A., 14, Horbury-cres., W. (per Bank) ... | | | | 1897 | 2 | 2 | 0 | S | 2 | 2 | 0 |
| *Leaver, Miss C., 2, St. James's-sq., W... | | | | 1890 | 1 | 1 | 0 | S | 1 | 0 | 0 |
| *Lebègue, J. L. P., Esq., 23, Collingham-road, S.W. ... | | | | 1892 | 1 | 1 | 0 | | | | |
| *Lecky, The Rt. Hon. W. E. H., M.P., 38, Onslow-gardens, S.W. ... | | | | 1890 | 1 | 1 | 0 | S | 1 | 1 | 0 |
| *Ledger, Miss, Glenelg, Eltham, S.E., 1891 | 10 | 10 | 0 | | | | | | | | |
| *Ledsam, D. B., Esq., 43, Egerton-gdns., S.W., 1898 ... | | | | 1893 | 1 | 1 | 0 | S | 1 | 1 | 0 |
| *Lee, Arth. Morier, Esq., 8, Victoria-road, W. (per Bank) ... | | | | 1878 | 2 | 2 | 0 | S | 2 | 2 | 0 |
| *Lee, Henry, Esq. (address unknown), 1887 | 10 | 10 | 0 | | | | | | | | |
| *Lee, H. W., Esq., 449, &c., Hackney-road, N.E. ... | | | | 1898 | 2 | 2 | 0 | | | | |
| *Lee, J. C. Frank, Esq., late of 9, Park-crescent, Portland-place, W., 1892 ... | 10 | 10 | 0 | | | | | | | | |
| *Lee, Miss A. M., Frogmore, Leigham-court-road, Streatham, 1890 ... | 10 | 10 | 0 | | | | | | | | |
| Carried forward ... | ... | ... | ... | | | | | | 3562 | 9 | 8 |

*Are Governors.

| | Governors. | | | Past Subscriptions. | | | Receipts 1900. | | | | |
|--|------------|-----|-----|---------------------|---------|-----|----------------|-------------------|------|----|---|
| | £ | s. | d. | Since | Yearly. | | £ | s. | d. | | |
| Brought forward ... | ... | ... | ... | ... | ... | ... | 3562 | 9 | 8 | | |
| *Lee, Miss Mary, 23, Brixton-hill, S. W. ... | | | | 1890 | 1 | 1 | 0 | S | 1 | 1 | 0 |
| *Lee, <i>vide</i> Hanning-Lee. | | | | | | | | | | | |
| *Leech, Mrs. W., 1, Wetherby-gns., S. W. | | | | 1893 | 1 | 1 | 0 | | | | |
| *Leeming, John, Esq., 57, Westbourne- terrace. W. | | | | | | | | S'99 & 1900 | 2 | 2 | 0 |
| *Lees, Sir Elliott, Bart., M.P., 14, Queen Anne's-gate, S. W. | | | | 1891 | 1 | 1 | 0 | | | | |
| *Lees, Miss (address unknown), 1890 ... | 10 | 10 | 0 | | | | | | | | |
| *Lees, Miss H. M., "Holmcroft," High- land-road, Bromley | | | | 1899 | 1 | 1 | 0 | S | 1 | 1 | 0 |
| *Leggett, Jas., Esq., <i>vide</i> Tilston's Dairy | | | | | | | | | | | |
| *Lekh, Mrs. Cornwall, 79, Onslow-gdns., S. W. (per Bank) | | | | 1897 | 1 | 1 | 0 | S | 1 | 1 | 0 |
| *Le Hay, John, Esq., 189, Adelaide-road, N. W. | | | | 1897 | 1 | 1 | 0 | | | | |
| *Leigh, The Hon. Sir E. Chandos, K.C.B., K. C., M. A., 45, Upper Grosvenor-st., W. (per Bank) | | | | 1884 | 1 | 1 | 0 | S | 1 | 1 | 0 |
| *Leigh, The Hon. Lady Chandos, ditto ... | | | | 1884 | 1 | 1 | 0 | S | 1 | 1 | 0 |
| *Leigh, The late Capt. H. Gerald, 17, Mount-street, W. (per Bank) ... | | | | 1892 | 1 | 1 | 0 | S | 1 | 1 | 0 |
| Leigh, <i>vide</i> Austen-Leigh. | | | | | | | | | | | |
| Leighton, The Misses, 41, Buckingham Palace-mansions, S. W. | | | | 1894 | 1 | 1 | 0 | S | 1 | 1 | 0 |
| Leite, <i>vide</i> Pinto-Leite. | | | | | | | | | | | |
| *Leith, Mrs. Walter, 35, Hans-road, S. W. (per Bank) | | | | 1894 | 1 | 1 | 0 | S | 1 | 1 | 0 |
| Leith, <i>vide</i> Forbes-Leith. | | | | | | | | | | | |
| *Leitrim, The Countess of, 40, Portman- square, W. | | | | 1895 | 1 | 1 | 0 | S | 1 | 1 | 0 |
| Lello, S. B., Esq., 193, High-road, Kilburn | | | | | | | | S | 1 | 1 | 0 |
| Lennox, <i>vide</i> Gordon-Lennox. | | | | | | | | | | | |
| *Leon, H. S., Esq., 17, Delahay-street, S. W., 1895 | 10 | 10 | 0 | | | | | | | | |
| *Leon, Miss E. R., 34, Prince's-square, W. (per Bank) | | | | 1887 | 1 | 1 | 0 | S | 1 | 1 | 0 |
| *Leon, Mrs. Philip, 13, Cleveland-square, W. (per Bank) | | | | 1886 | 1 | 1 | 0 | S | 1 | 1 | 0 |
| *Leonard, Mrs. Robt., 58, Elsham-rd., W. | | | | 1889 | 1 | 1 | 0 | S | 1 | 1 | 0 |
| *Leoni, B., Esq., 43, Fellows-road, N. W. | | | | 1897 | 1 | 1 | 0 | S | 1 | 1 | 0 |
| *Le Poer Trench, Col. the Hon. Wm., R. E., 3, Hyde-park-gdns., W. (per Bank) | | | | 1887 | 1 | 1 | 0 | S | 1 | 1 | 0 |
| *Leslie, Mrs., 30, Onslow-square, S. W. ... | | | | 1885 | 1 | 1 | 0 | S | 1 | 1 | 0 |
| Leslie-Melville, <i>vide</i> Melville. | | | | | | | | | | | |
| *Letchworth, Miss E., Aspley Guise, Woburn (per C. O. S.) | | | | 1883 | 1 | 1 | 0 | S | 1 | 1 | 0 |
| *Lethbridge, Charles, Esq., J. P., 41, Brook-street, W. | | | | | | | | D | 10 | 10 | 0 |
| *Leven and Melville, The Rt. Hon. The Earl of, Roehampton Ho., Roehamp- ton, 1894 | 10 | 10 | 0 | | | | | | | | |
| Carried forward ... | ... | ... | ... | ... | ... | ... | ... | ... | 3592 | 18 | 8 |

*Are Governors.

| | Governors. | Past Subscriptions. | | Receipts 1900. | |
|---|------------|---------------------|---------|----------------|--------|
| | | Since | Yearly. | £ | s. d. |
| | £ | s. | d. | £ | s. d. |
| Brought forward ... | | | | 3592 | 18 8 8 |
| *Leventhorpe, Mrs., 39, Hyde-park-square, W. (per Bank) ... | 1887 | 1 | 1 | 0 | 0 |
| *Lever, Mrs. C. B. (address unknown), 1876 ... | 10 | 10 | 0 | | |
| *Levett, The Lady Margaret, 39, Wilton-crescent, S.W. ... | | | | S'99 & 1900 | 2 2 0 |
| Levi, Samuel J., Esq., 2, Carlton-gdns., Cricklewood ... | 1899 | 1 | 1 | 0 | |
| *Levita, Mrs., 27, Ennismore-gardens, S.W. (per Bank) ... | 1886 | 1 | 1 | 0 | 2 2 0 |
| *Levy, Mrs., Louis, 26, Wellington-court, Albert Gate, S.W. ... | 1899 | 1 | 1 | 0 | 1 1 0 |
| *Levy, Miss Matilda, 51, Grosvenor-st., W. ... | 1892 | 1 | 1 | 0 | 1 1 0 |
| *Lewes, Mrs. C. L., 6, Cambridge-terrace, N.W. ... | 1895 | 1 | 1 | 0 | 1 1 0 |
| *Lewin, Mrs. Emily, 6, Queen's-gate-place, S.W., 1877 ... | | | | | |
| *Lewis, Arthur James, Esq., Regent-street, W., 1878 ... | | | | | |
| *Lewis, Gen. C. A., 74, Chester-square, S.W. (per Bank) ... | 1895 | 1 | 1 | 0 | 1 1 0 |
| *Lewis, Miss, Meadholme, Blackheath-park, S.E. ... | 1865 | 1 | 1 | 0 | 2 2 0 |
| *Lewis, Mrs. Regine, 51, Holland-park, W. (per Bank) ... | 1890 | 1 | 1 | 0 | 1 1 0 |
| *Lewis, Col. S. R., C.B., 3, Vicarage-gate, W. (per Bank) ... | 1891 | 1 | 1 | 0 | 1 1 0 |
| *Lewis & Co., Messrs. J., 280, Oxford-street, W. ... | 1884 | 3 | 3 | 0 | 3 3 0 |
| *Lewis, Messrs. Samuel, & Co., Holborn-bars, E.C. ... | 1895 | 2 | 2 | 0 | 2 2 0 |
| *Lewis & Allenby, Messrs., 194, Regent-street, W. (per Bank) ... | 1875 | 5 | 5 | 0 | 5 5 0 |
| *Ley, John, Esq., 23, Harefield-road, Brockley, S.E., 1894 ... | | | | | |
| Leyland, <i>vide</i> Naylor-Leyland. | | | | | |
| *Lickorish, J. S., Esq., 17, Highbury-hill, N. (per Bank) ... | 1883 | 1 | 1 | 0 | 1 1 0 |
| *Liddell, A. G. C., Esq., 90, Wigmore-street, W. ... | 1897 | 1 | 1 | 0 | |
| *Light, Mrs., 29, Belsize-avenue, N.W. ... | 1895 | 1 | 1 | 0 | 1 1 0 |
| *Lilley, J. E., Esq., The Chestnuts, Wealdstone, Harrow, 1894 ... | 21 | 0 | 0 | | |
| *Lindley, R., Esq., 34, Englefield-rd., N. ... | 1896 | 1 | 1 | 0 | 1 1 0 |
| *Lindsay, Mrs., Rose Bank, Shanklin, Isle of Wight ... | 1895 | 1 | 1 | 0 | 1 1 0 |
| *Lindsay, The Lady Jane, 13, Charles-st., Berkeley-square, W. (per Bank) ... | 1883 | 1 | 1 | 0 | 1 1 0 |
| *Ling, T. P., Esq., Leighamholm, Leigham-court-road, Sydenham, 2 Dons., 1890-93 ... | 12 | 12 | 0 | | |
| *Lingen, The Rt. Hon. Lord, K.C.B., 13, Wetherby-gardens, S.W. ... | 1879 | 2 | 2 | 0 | 2 2 0 |
| Carried forward ... | | | | 3624 | 8 8 |

*Are Governors.

| | Governors. | | | Past Subscriptions. | | | Receipts 1900 | | | | |
|---|------------|-----|-----|---------------------|---------|-----|---------------|-----|------|----|---|
| | £ | s. | d. | Since | Yearly. | | £ | s. | d. | | |
| Brought forward ... | ... | ... | ... | ... | ... | ... | 3624 | 8 | 8 | | |
| *Lister, The Rt. Hon. Sir T. Villiers, K.C.M.G., 64, Cadogan-sq., S.W. (per Bank) ... | | | | 1893 | 1 | 1 | 0 | S | 1 | 1 | 0 |
| *Litchfield, R. B., Esq., 31, Kensington-square, W. ... | | | | 1895 | 1 | 1 | 0 | S | 1 | 1 | 0 |
| *Littledale, The Rev. R. F., LL.D., 9, Red Lion-square, W.C., 1885 ... | 10 | 10 | 0 | | | | | | | | |
| *Littleton, The Hon. H. S., Travellers' Club, Pall Mall, S.W. (per Bank) ... | | | | 1882 | 1 | 1 | 0 | S | 1 | 1 | 0 |
| *Littlewood, The Rev. B. C., The Vicarage, Warfield, Surrey ... | | | | | | | | | | | |
| *Liveing, R., Esq., M.D., 11, Manchester-square, W. ... | | | | 1880 | 1 | 1 | 0 | S | 1 | 1 | 0 |
| Livett, J. J. Willoughby, Esq., LL.M., 3, Plowden-buildings, Temple, E.C. ... | | | | | | | | S | 1 | 1 | 0 |
| *Livingstone, Geo., Esq., C.E., I, Pimlico-road, S.W. ... | | | | 1898 | 1 | 1 | 0 | | | | |
| Llandaff, The Dean of, <i>vide</i> Vaughan. Llewellyn, <i>vide</i> Dillwyn-Llewellyn. | | | | | | | | | | | |
| *Lloyd, H., Esq. (address unknown), 2 Donations, 1865-67 ... | 21 | 0 | 0 | | | | | | | | |
| *Lloyd, H. Gore, Esq., 6, West Kensington-gardens, W., 1886 ... | 10 | 10 | 0 | | | | | | | | |
| *Lloyd, J. H., Esq., "Greenbank," Merton-lane, West-hill, Highgate, N. ... | | | | 1893 | 1 | 1 | 0 | S | 1 | 1 | 0 |
| *Lloyd, Mrs. (address unknown), 1865 ... | 10 | 10 | 0 | | | | | | | | |
| *Lloyd, Mrs. A. E., Caythorpe Hall, Grantham ... | | | | 1888 | 1 | 1 | 0 | S | 1 | 1 | 0 |
| *Lloyd, R. G. D., Esq., 46, Westbourne-pk.-villas, W., 5 Donations, 1880-97 ... | 51 | 10 | 0 | | | | | D | 10 | 0 | 0 |
| *Lloyd, Theodore, Jun., Esq., Haling Cottage, Croydon, 1870 ... | 10 | 10 | 0 | 1895 | 2 | 2 | 0 | S | 2 | 2 | 0 |
| *Lloyd, Wm. H., Esq., M.D., R.N., 4, Alfred-place West, S.W. ... | | | | 1891 | 1 | 1 | 0 | S | 1 | 1 | 0 |
| *Lloyd, Messrs. T. & Co., 450, Oxford-street, W. ... | | | | 1897 | 5 | 5 | 0 | S | 5 | 5 | 0 |
| *Lock, Mrs. Phœbe (address unknown), 2 Donations, 1862-63 (per Bank) ... | 150 | 0 | 0 | | | | | | | | |
| <i>Lock, W. H., Esq., Inslow, N. Devon</i> ... | | | | | | | | | | | |
| Locke, Rev. A. G., St. George's Hospital, S.W. ... | | | | 1897 | 1 | 1 | 0 | | | | |
| *Locke-King, Mrs. E. G., 4, Mount-st., W. (per Bank) ... | | | | 1887 | 3 | 0 | 0 | S | 3 | 0 | 0 |
| *Locket, Miss S., 21, Wilton-road, N.W. ... | | | | 1887 | 1 | 1 | 0 | S | 1 | 1 | 0 |
| *Lockhart, Miss Macdonald ... | | | | 1897 | 1 | 1 | 0 | S | 1 | 1 | 0 |
| *Lockwood, Capt. H. B., Oriental Club, Hanover-square, W. ... | | | | 1887 | 1 | 1 | 0 | S | 1 | 1 | 0 |
| *Locock, Miss L. F., 22, Gloucester-square, W. ... | | | | 1895 | 1 | 1 | 0 | S | 1 | 1 | 0 |
| *Loder, The Dow. Lady, 47, Grosvenor-square, W. ... | | | | 1883 | 1 | 1 | 0 | S | 1 | 1 | 0 |
| *Loder, W. Hans, Esq., B.A., 49, Cadogan-square, S.W. (per Bank) ... | | | | 1894 | 1 | 1 | 0 | S | 1 | 1 | 0 |
| *Loewe, S., Esq., 32, Victoria-st., S.W. ... | | | | 1898 | 1 | 1 | 0 | S | 1 | 1 | 0 |
| Carried forward ... | ... | ... | ... | ... | ... | ... | ... | ... | 3660 | 10 | 8 |

*Are Governors.

| | Governors. | Past Subscriptions. | | Receipts 1900. |
|---|------------|---------------------|---------|---------------------|
| | | Since | Yearly. | |
| | £ s. d. | £ s. d. | £ s. d. | £ s. d. |
| Brought forward ... | ... | ... | ... | 3660 10 8 |
| *Logan, Miss, 30, Bina-gardens, S.W. ... | | 1891 | 1 1 0 | S 1 1 0 |
| *Loibl, E., Esq., 39, Maida-vale, W. ... | | | | { S'99 } pd. in '99 |
| *L. A. C., 12 Donations, 1882-96... London and North-Western Railway Company, see Euston Hotel. | 110 5 0 | | | |
| *London & Westminster Bank, Ltd., Loth- bury, E.C., 3 Donations, 1883-7 ... | 63 0 0 | | | D 10 10 0 |
| *London Society of Compositors, 7 & 9, St. Bride-street, Ludgate-circus, E.C. | | 1866 | 2 2 0 | S 2 2 0 |
| *London Society for Teaching the Blind, Upper Avenue-road, N.W. ... | | 1863 | 1 1 0 | S 1 1 0 |
| *Londonderry, The Most Hon. the Marquis of, K. G., A. D. C., Londonderry House, Park-lane, W. ... | | 1883 | 2 2 0 | S 2 2 0 |
| *Long, Lt.-Col. C. W., 130, Mount-st., W., 1888 ... | 10 10 0 | | | |
| *Long, The Hon. Mrs., 14, Bryanston- square, W., 1894 ... | 10 10 0 | | | |
| *Long, Mrs. E. C. M., 33, St. George's- road, S.W. (per Bank) ... | | 1893 | 1 1 0 | S 1 1 0 |
| *Long, Peter de L., Esq., 7, Montpelier- square, S.W. ... | | 1894 | 1 1 0 | |
| *Longford, the Countess of, 24, Bruton- street, W. ... | | 1887 | 1 1 0 | S 1 1 0 |
| *Longley, The Rt. Hon. Sir Henry, K. C. B., 8, Lowndes-street, S.W., 1894 ... | 10 10 0 | | | |
| *Longman, C. J., Esq., 39, Paternoster- row, E.C. (per Bank), 1882 ... | 25 0 0 | 1883 | 2 2 0 | S 2 2 0 |
| *Longman, Mrs. G. H., West Hill House, Epsom ... | | 1883 | 1 1 0 | S 2 2 0 |
| *Longman, The Misses, 18, Thurloe-square, S.W. ... | | 1888 | 2 2 0 | S 1 1 0 |
| *Longman, T. Norton, Esq., 39, Pater- noster-row, E.C. (per Bank) ... | | 1883 | 3 3 0 | S 3 3 0 |
| *Longstaff, L., Esq., 3, St. John's Wood- road, N.W. ... | | 1896 | 1 1 0 | S 1 1 0 |
| *Longstaff, Lt.-Col., F. R. G. S., F. R. M. S., Ridgelands, Wimbledon, 3 Donations, 1881-96 ... | 200 0 0 | | | |
| *Longstaff, Mrs., ditto, 1884 ... | 21 0 0 | | | |
| *Longueville, Thos., Esq., J. P., Llanforda, near Oswestry ... | | 1893 | 1 1 0 | S 1 0 0 |
| *Lonsdale, The Countess Dowager of, Cottesmore Hall, Oakham, Rutland (per Bank) ... | | 1894 | 1 1 0 | S 1 1 0 |
| *Lopes, Sir Massey, Bart., F. S. S., M. A., D. L., J. P., 28, Grosvenor-gdns., S. W., 1881 ... | 10 10 0 | | | |
| *Lord, Mrs., 38, Park-lane, W. ... | | 1892 | 1 1 0 | |
| *Lousada, H. G., Esq., 27, Green- street, W. ... | | 1887 | 2 2 0 | S 2 0 0 |
| *Lousada, Mrs. George E. B., 7, Hyde- park-terrace, W. ... | | 1893 | 1 1 0 | S 2 2 0 |
| Carried forward ... | ... | ... | ... | 3695 0 0 |

*Are Governors.

| | Governors. | Past Subscriptions. | | Receipt 1900. |
|---|------------|---------------------|---------|---------------|
| | | Since | Yearly. | |
| | £ s. d. | | £ s. d. | £ s. d. |
| Brought forward ... | ... | | ... | 3695 0 8 |
| *Loveless, Thomas Henry, Esq., 76, Harley-street, W., 2 Dons., 1888-98... | 21 0 0 | | | |
| *Lovell, F. F., Esq. (address unknown) (per Bank) ... | | 1889 | 1 1 0 | S 1 1 0 |
| *Lovell, L. B., Esq., 8, Kensington-court, W., 2 Dons., 1897-99 ... | 21 10 0 | | | |
| *Lovell, Mrs., 48, Oakley-road, N. ... | | 1898 | 1 1 0 | S 1 1 0 |
| Lovell, Mrs. R. G., 19, Langham-st., W. ... | | | | S 2 2 0 |
| Lovell, <i>vide</i> Palmer-Lovell. ... | | | | |
| Low, Alexr. G., Esq., 8, Pembridge villas, W. ... | | | | S 1 1 0 |
| *Low, Mrs., Fairfield, Brighton-rd., Sutton ... | | 1885 | 1 1 0 | S 1 1 0 |
| *Low, Robert, Esq. (address unknown), 1850 ... | 10 10 0 | | | |
| *Lowe, J. Corbett, Esq., Falkner-square, Liverpool, 1883 ... | 10 10 0 | | | |
| *Lowe, Mrs. A. L. (address unknown) (per Bank), 1881 ... | 10 10 0 | | | |
| *Lowndes, Maj., late of Junior United Service Club, S.W., 1876 ... | 10 10 0 | | | |
| *Lowry, Lt.-Gen. R. W., C.B., 25, Warrington-crescent, W. (per Bank) ... | | 1888 | 1 1 0 | S 1 1 0 |
| *Lowry-Corry, Mrs. A. M., 8, Eaton-sq., S.W. (per Bank) ... | | 1885 | 1 1 0 | S 1 1 0 |
| *Lowther, The Right Hon. James W., M.P., D.L., 16, Wilton-cres., S.W. (per Bank) ... | | 1891 | 1 1 0 | S 1 1 0 |
| *Loyd, A. K., Esq., K.C., M.P., 60A, Cadogan-square, S.W. (per Bank) ... | | 1893 | 1 1 0 | S 1 1 0 |
| *Loyd, E. Henry, Esq., J.P., Langleybury, King's Langley, Herts (per Bank) ... | | 1892 | 1 1 0 | S 1 1 0 |
| *Loyd, Miss B., 4, Lowndes-square, S.W. ... | | 1887 | 1 1 0 | S 1 1 0 |
| *Lubbock, Edgar, Esq., The Brewery, Chiswell-street, E.C., 1880 ... | 20 0 0 | | | |
| *Lucas, Arthur, Esq., 27, Bruton-st., W. ... | | 1882 | 1 1 0 | S 1 1 0 |
| *Lucas, A. C., Esq., 30, Wilton-crescent, S.W. (per Bank) ... | | 1893 | 1 1 0 | S 1 1 0 |
| *Lucas, C. J., Jun., Esq., 9, Belgrave-square, S.W. (per Bank) ... | | 1887 | 1 1 0 | S 1 1 0 |
| *Lucas, C. T., Esq., D.L., J.P., 37, Great George-street, S.W., 1882 ... | 10 10 0 | | | |
| *Lucas, Hy., Esq., 46, Gloucester-square, W., 2 Donations, 1889-96 ... | 15 15 0 | | | |
| *Lucas, Mrs. H., 5, Westbourne-terr., W. ... | | 1882 | 1 1 0 | S 1 1 0 |
| *Lucas, Mrs. M. H. (address unknown), (per Bank) ... | | 1891 | 1 1 0 | S 1 1 0 |
| Lucas, Regd. J., Esq., M.P., 207, Piccadilly, W.... | | | | D 1 0 0 |
| *Lucas, Sir Thos. Chas., Bart., D.L., J.P., 12A, Kensington-pal.-gdns., W., 2 Donations, 1882-87 (per Bank) ... | 40 10 0 | 1887 | 5 0 0 | S 5 0 0 |
| *Luce, Col. C. R., Halcombe, Malmesbury, Wilts, 1892 ... | 10 10 0 | 1898 | 1 1 0 | S 1 1 0 |
| Carried forward ... | ... | | | 3719 18 8 |

*Are Governors.

| | Governors. | Past Subscriptions. | | | Receipts 1900. | | |
|---|------------|---------------------|---------|-------------|----------------|------|----|
| | | Since | Yearly. | | £ | s. | d. |
| | £ | s. | d. | £ | s. | d. | |
| Brought forward ... | ... | ... | ... | 3719 | 18 | 8 | |
| *Lucena, Mrs., Westwick, near Bracknell, Berks ... | ... | 1897 | 2 0 2 | D | 2 | 2 0 | |
| *Luker, Henry, Esq., Faringdon House, Southend ... | ... | 1892 | 2 2 0 | S | 2 | 2 0 | |
| *Lumley, Henry, Esq., 22, St. James's-street, S.W. (per Bank) ... | ... | 1891 | 1 1 0 | S | 1 | 1 0 | |
| *Lumley, May, The Hon. O. V. G. A., Clifton, York (per Bank) ... | ... | 1896 | 1 1 0 | S | 1 | 1 0 | |
| *Lumley, Mrs. F. Savile, 55, Rutland-gate, S.W. ... | ... | 1895 | 1 1 0 | S | 1 | 1 0 | |
| *Lumsden, Col. H. W. (address unknown) (per Bank) ... | ... | 1890 | 1 1 0 | S | 1 | 1 0 | |
| *Lush, Percy J. F., Esq., M.B., &c., 4, Maresfield-gardens, Hampstead, N.W. | ... | 1890 | 1 1 0 | S | 1 | 1 0 | |
| *Lyll, J. Watson, Esq., 118, Pall-mall, S.W. ... | ... | | | S'99 & 1900 | 2 | 2 0 | |
| *Lyll, Miss, 64, Cambridge-ter., W. ... | ... | 1891 | 1 1 0 | S | 1 | 1 0 | |
| *Lyll, W. H., Esq., M.A., 39, Beaufort-gardens, S.W., 1882 ... | 10 10 0 | | | | | | |
| *Lyell, Mrs., 6, Cornwall-gdns., S.W., 1889 | 10 10 0 | | | | | | |
| *Lyle, W. Park, Esq., Oakdene, Woodside-avenue, N. Finchley ... | ... | 1898 | 1 1 0 | S | 1 | 1 0 | |
| *Lyne, William, Esq., Downfield, Taswell-road, Southsea, Hants, 1884... .. | ... | | | | | | |
| *Lynn & Gibson, Messrs., 113, Lower Thames-street, E.C. ... | ... | 1877 | 1 1 0 | S | 1 | 1 0 | |
| *Lyon, J., Esq., 4, Lombard-ct., E.C., 1881 | 10 10 0 | | | | | | |
| *Lyon, Major Wm., J.P., The Hall, Goring, Worthing, 3 Donations, 1883-88 ... | 14 14 0 | | | | | | |
| *Lyon, Mrs. W., 1, Hill-st., W. (per Bk.) | ... | 1890 | 1 1 0 | S | 1 | 1 0 | |
| *Lyons, Mrs. Edmund, 20, Kensington Court-mansions, W. (per Bank) ... | ... | 1897 | 1 1 0 | S | 1 | 1 0 | |
| *Lyons, Mrs. T. C., 46, Lower Sloane-street, S.W. ... | ... | { 1897 | 1 1 0 | | | | |
| | ... | { 1900 | 2 2 0 | S | 2 | 2 0 | |
| *M. B. A. ... | ... | 1886 | 1 1 0 | S | 1 | 1 0 | |
| *M. D., 1884... .. | 10 10 0 | | | | | | |
| *M. G. B. (per Bank) ... | ... | 1893 | 1 1 0 | S | 1 | 1 0 | |
| M. H. ... | ... | 1895 | 0 10 0 | S | 0 | 10 0 | |
| *M. P. ... | ... | 1886 | 5 5 0 | S | 5 | 5 0 | |
| Macalister, Jas., Esq., 32, Maresfield-gardens, N.W.... | ... | | | D | 1 | 1 0 | |
| *Macan, George, Esq., 22, Half Moon-street, W. (per Bank)... | ... | 1888 | 1 1 0 | S | 1 | 1 0 | |
| *McAndrew, John, Esq., Holly Hill, Hartfield, Tunbridge Wells, 4 Donations, 1892-98 ... | 55 0 0 | | | D | 21 | 0 0 | |
| *McBean, Mrs., 7, Rossetti-mans., Cheyne-walk, S.W. ... | ... | 1899 | 2 2 0 | S | 2 | 2 0 | |
| *McCallan, E., Esq., Sussex-chambers, 10, Duke-st., St. James's, S.W., 1877 | 21 0 0 | | | | | | |
| Carried forward ... | ... | ... | ... | | 3771 | 17 8 | |

*Are Governors.

| | Governors. | | | Past Subscriptions. | | Receipts 1900. | | | |
|---|------------|-----|-----|---------------------|---------|----------------|------|----|----|
| | £ | s. | d. | Since | Yearly. | | £ | s. | d. |
| Brought forward ... | .. | .. | .. | | .. | | 3771 | 17 | 8 |
| *McCalmont, Mrs. (address unknown), 1887 ... | 10 | 10 | 0 | | | | | | |
| *McClintock, Admiral Sir F. Leopold, K.C.B., F.R.S., LL.D., 8, Atherton-terrace, S.W. ... | | | | 1886 | 1 1 0 | S | 1 | 1 | 0 |
| *McConnell, Wm. Robt., Esq., J.P., &c., 35, Montague-place, W.C. ... | | | | 1897 | 2 2 0 | | | | |
| *McCraw, Malcolm, Esq., 24, Queensborough-terrace, W. ... | | | | | | S'99 & 1900 | 2 | 2 | 0 |
| *McCulloch, The Lady, Elmstead Wood, Chislehurst, 1893 ... | 5 | 0 | 0 | 1894 | 2 2 0 | S | 2 | 2 | 0 |
| Macdonald, A. R., Esq., 10, Chesterstreet, S.W., 1888 (per Bank) ... | 10 | 10 | 0 | 1891 | 1 1 0 | S | 1 | 1 | 0 |
| *Macdonald, F. B., Esq., 45, Netherhallgardens, Hampstead, N.W. ... | | | | 1888 | 1 1 0 | S | 1 | 1 | 0 |
| Macdonald, Greville, Esq., M.D., M.R.C.S., 85, Harley-street, W. ... | | | | | | S | 2 | 2 | 0 |
| *McEuen, D. P., Esq., F.R.G.S., 24, Pembridge-sq., W., 2 Dons., 1887-94 | 15 | 10 | 0 | | | | | | |
| *Macfarlane, Mrs. J. G., 16, Fitzjohn's-avenue, N.W. ... | | | | 1899 | 2 2 0 | S | 2 | 2 | 0 |
| *McGavin, Laurie H., Esq., 14, Sheffield-gardens, W. ... | | | | 1897 | 1 1 0 | S | 1 | 1 | 0 |
| *McGavin, Mrs., 28, Bina-gardens, S.W. | | | | 1897 | 1 1 0 | S | 1 | 1 | 0 |
| *McGill, Miss E., 96, Priors-road, West Hampstead, N.W. ... | | | | 1884 | 2 2 0 | S | 2 | 2 | 0 |
| *MacInnes, Mrs., North-end, Hampstead, N.W. ... | | | | 1882 | 1 1 0 | S | 1 | 1 | 0 |
| *Mackail, John Wm., Esq., 6, Pembrokegardens, W. (per Bank) ... | | | | 1890 | 2 2 0 | S | 2 | 2 | 0 |
| *Mackay, T., Esq., 14, Wetherby-pl., S.W. | | | | 1894 | 1 1 0 | S | 1 | 1 | 0 |
| *Mackenzie, Geo. S., Esq., C.B., 52, Queen's-gate-gardens, S.W., 1897 ... | 10 | 10 | 0 | | | | | | |
| *Mackenzie, K. A. M., Esq., K.C.B., Q.C., 20, Queen Anne's-gt., S.W. (per Bank) | | | | 1884 | 5 0 0 | S | 5 | 0 | 0 |
| *Mackenzie, M. J. Muir, Esq., 3, Templegardens, E.C. (per Bank) ... | | | | 1880 | 2 2 0 | S | 2 | 2 | 0 |
| *Mackenzie, The Dowager Lady S. Muir, 8, West Eaton-place, S.W. (per Bank) | | | | 1882 | 1 1 0 | S | | | |
| *Mackenzie, Mrs. Hugh, 45, Thurloesquare, S.W. (per Lloyd's Bank) ... | | | | 1892 | 1 1 0 | S | 1 | 1 | 0 |
| *Mackeson, Edw., Esq., F.S.A., F.R.G.S., 13, Hyde-park-square, W., 1887 ... | 10 | 10 | 0 | | | | | | |
| *Mackinnon, Duncan, Esq., 16, Hyde-park-sq., W., 8 Donations, 1886-94... | 157 | 10 | 0 | 1895 | 21 0 0 | S'99 & 1900 | 42 | 0 | 0 |
| *Mackinnon, Mrs. Dan., 66, Warwick-square, S.W. ... | | | | 1891 | 1 1 0 | S | 1 | 1 | 0 |
| *Mackinnon, R. E. E., Esq., Binfield House, Walton-on-Thames ... | | | | 1894 | 1 1 0 | S | 1 | 1 | 0 |
| *Mackintosh, Hugh, Esq., M.D., 84, Brompton-road, S.W., 1883 ... | 10 | 10 | 0 | | | | | | |
| Mackintosh, <i>vide</i> Keir-Mackintosh. | | | | | | | | | |
| Carried forward ... | ... | ... | ... | | | | 3844 | 1 | 8 |

*Are Governors.

| | Governors. | Past Subscriptions. | | | Receipts 1900. | | |
|--|------------|---------------------|---------|---|----------------|----|-----|
| | | Since | Yearly. | | £ | s. | d. |
| | £ | s. | d. | £ | s. | d. | |
| Brought forward ... | ... | ... | ... | | 3844 | 1 | 8 |
| *Mackrell, Mrs. Perceval, 2, York-mansions, Cavendish-square, W. ... | ... | 1896 | 1 1 0 | S | 1 | 1 | 0 |
| *Mackworth, Miss T., 4, Queen's-mansions, Brook Green, W. ... | ... | 1899 | 1 1 0 | S | 1 | 1 | 0 |
| *MacLachlan, Major D., 128, Lexham-gardens, W. ... | ... | 1895 | 1 1 0 | S | 1 | 1 | 0 |
| *Maclagan, Dr. T. J., 9, Cadogan-place, S.W. ... | ... | 1897 | 1 1 0 | S | 1 | 1 | 0 |
| *McLaren, David, Esq., Rydal Ho., Portinscale-road, Putney ... | ... | 1890 | 1 1 0 | S | 1 | 1 | 0 |
| *McLaren, Jas., Esq., 7, Maresfield-gardens, N.W. ... | ... | 1886 | 2 2 0 | S | 1 | 1 | 0 |
| *McMahon, Mrs., 3, Whitehall-court, S.W. (per Bank) ... | ... | 1892 | 1 1 0 | S | 1 | 1 | 0 |
| *McMahon, Maj. W., 3, Granville-place, Portman-square, W. ... | ... | 1890 | 2 2 0 | S | 2 | 2 | 0 |
| *Macmillan, G. A., Esq., 19, Earl's-terr., Kensington-rd., W. (per C.O.S.) ... | ... | 1883 | 1 1 0 | S | 1 | 1 | 0 |
| *Macmillan, Messrs. G. A., & Co. (per Bank) ... | ... | 1892 | 1 1 0 | S | 1 | 1 | 0 |
| *Macmillan, Mrs. E. (address unknown), 1891 ... | 10 10 0 | | | | | | |
| *Macnaghten, The Right Hon. Lord, 198, Queen's-gate, S.W. ... | ... | 1876 | 2 2 0 | S | 2 | 2 | 0 |
| *Macnaghten, E. Chas., Esq., 26, Sussex-square, W. ... | ... | 1891 | 3 3 0 | S | 3 | 3 | 0 |
| *McNeil, Miss Eila, 57, Westbourne-terrace, W. (per Bank) ... | ... | 1893 | 1 1 0 | S | 1 | 1 | 0 |
| *McNeile, John, Esq., 9, West Eaton-place, S.W., 1895 ... | 15 0 0 | | | | | | |
| *McNeile, Mrs. Wm., 31, Aldridge-road-villas, W. ... | ... | 1894 | 1 1 0 | S | 1 | 1 | 0 |
| *Macpherson, Sir A. G., K.C.I.E., 51, Gloucester-terr., W., 2 Dons., 1888-95 ... | 12 12 0 | | | | | | |
| *Macpherson, Hugh M., Esq., Conservative Club, S.W. ... | ... | 1895 | 1 1 0 | S | 1 | 1 | 0 |
| *MacRae, Stuart, Esq., 35, Sloane-street, S.W. ... | ... | | | | S'98 to 1900 | 3 | 3 0 |
| *Macrory, E., Esq., K.C., 19, Pembridge-square, W. (per Bank) ... | ... | 1884 | 2 2 0 | S | 2 | 2 | 0 |
| *McWhirter, Wm., Esq., 14, Chesterford-gardens, Hampstead ... | ... | | | | S'99 & 1900 | 2 | 2 0 |
| *Madgin, R., Esq., late of 371, Holloway-road, N., 1867 ... | 10 10 0 | | | | | | |
| *Magdala, The Rt. Hon. Lord Napier of, 9, Lowndes-square, S.W. (per Bank) ... | ... | 1891 | 1 1 0 | S | 1 | 1 | 0 |
| *Mager, Edm., Esq., 28, Carleton-road, Tufnell-park, N. ... | ... | 1889 | 1 1 0 | S | 1 | 1 | 0 |
| *Magheramorne, The Lady, 36, Lowndes-street, S.W. ... | ... | 1891 | 2 2 0 | S | 1 | 1 | 0 |
| *Mahon, Capt. H. Pakenham, 70, Pall-mall, S.W. (per Bank) ... | ... | 1890 | 1 1 0 | S | 1 | 1 | 0 |
| Carried forward ... | ... | ... | ... | | 3875 | 11 | 8 |

*Are Governors.

| | Governors. | | | Past Subscriptions. | | | Receipts 1900. | | | | |
|--|------------|----|----|---------------------|---------|----|----------------|------------------|------|----|---|
| | £ | s. | d. | Since | Yearly. | | £ | s. | d. | | |
| | | | | | £ | s. | d. | | | | |
| Brought forward ... | ... | | | | | | | 3875 | 11 | 8 | |
| *Maine, The Lady, 27, Cornwall-gardens, S.W. (per Bank) ... | | | | 1889 | 1 | 1 | 0 | S | 1 | 1 | 0 |
| *Mair, Hugh, Esq., Phyllis Court, Henley-on-Thames, Oxfordshire, 1883 ... | 10 | 10 | 0 | | | | | | | | |
| *Maitland, The Right Hon. Viscount, 14, Lower Sloane-st., S.W. (per Bank)... | | | | 1894 | 1 | 1 | 0 | S | 1 | 1 | 0 |
| *Maitland, A. C. R., Esq., 20, Buckingham-palace-mansions, S.W. ... | | | | 1893 | 1 | 1 | 0 | S | 1 | 1 | 0 |
| *Maitland, J. A. Fuller, Esq., 39, Phillimore-gardens, W., 1894 ... | 10 | 10 | 0 | | | | | | | | |
| *Maitland, Mrs. David, 7, The Grove, Boltons, S.W. (per Bank) ... | | | | 1893 | 2 | 2 | 0 | S | 2 | 2 | 0 |
| *Maitland, Mrs. Edw., 156, Westbourne-terrace, W., 1890 ... | 10 | 10 | 0 | | | | | | | | |
| *Maitland, Mrs. F. H., 1 Sloane-gardens, S.W. ... | | | | 1897 | 2 | 2 | 0 | S | 2 | 2 | 0 |
| *Maitland, Mrs. R. F., 131, Sloane-street, S.W. (per Bank) ... | | | | 1893 | 1 | 1 | 0 | S | 1 | 1 | 0 |
| *Maitland, W. J., Esq., 18, Lennox-gardens, S.W., 1894 ... | 10 | 10 | 0 | | | | | | | | |
| *Majendie, The Rev. H. W., M.A., Torquay, Devon, 1863 ... | 30 | 0 | 0 | | | | | | | | |
| *Majendie, Miss M. S., The Warren, Sandhurst, Camberley, Berks. ... | | | | 1883 | 1 | 1 | 0 | S | 1 | 1 | 0 |
| *Majolier, Edouard, Esq., 20, Braham-gardens, S.W. ... | | | | 1890 | 1 | 1 | 0 | S | 1 | 1 | 0 |
| *Makins, H. F., Esq., F.R.G.S., 180, Queen's-gate, S.W., 1889 ... | 10 | 10 | 0 | | | | | | | | |
| *Makins, Mrs. E., 1, Lowther-gardens, S.W. ... | | | | 1893 | 1 | 1 | 0 | { S'00 S'01 } | 2 | 2 | 0 |
| *Malet, The Rt. Hon. Sir Edwd., G.C.B., G.C.M.G., 85, Eaton-sq., S.W., 1895 | 10 | 10 | 0 | | | | | | | | |
| *Malet, Mrs., 40, Oxford-terrace, W. Malins, <i>vide</i> Cary-Malins. | | | | 1879 | 1 | 1 | 0 | S | 1 | 1 | 0 |
| *Mallett, C. F., Esq. (Sands & Co.), 188A, Sloane-street, S.W. ... | | | | 1896 | 2 | 2 | 0 | S | 2 | 2 | 0 |
| *Maltby, Lieut. Gerald R., R.N., 54, St. George's-square, S.W. (per Bank) .. | | | | 1890 | 1 | 1 | 0 | S | 1 | 1 | 0 |
| *Manby, Mrs., 72, Elsham-road, W. ... | | | | 1887 | 1 | 1 | 0 | S | 1 | 1 | 0 |
| *Mankiewicz, Frank J., Esq., 2, Whitehall-Court, S.W. ... | | | | 1898 | 1 | 1 | 0 | S | 1 | 1 | 0 |
| *Mann, J. C., Esq., 29, Ainger-rd., N.W. | | | | 1895 | 1 | 1 | 0 | S'99 | 1 | 1 | 0 |
| *Mann, Crossman & Paulin, Messrs., Whitechapel-road, E. ... | | | | 1893 | 5 | 5 | 0 | S | 5 | 5 | 0 |
| *Mansfield, The Hon. Jno. M., 1, Sloane-gardens, W. (per Bank) ... | | | | 1890 | 1 | 1 | 0 | S | 1 | 1 | 0 |
| *Manson, Miss A., 4, Connaught-square, W. (per Bank)... | | | | 1892 | 2 | 2 | 2 | S | 2 | 2 | 0 |
| *Manvers, The Rt. Hon. The Earl of, 6, Tilney-street, W. ... | | | | 1894 | 1 | 1 | 0 | S | 1 | 1 | 0 |
| *Maple, Sir J. Blundell, Bart., M.P., Tottenham-court-road, W., 1885 ... | 21 | 0 | 0 | | | | | | | | |
| *Maple & Co., Messrs., Ltd., Tottenham-court-road, W., 2 Dons., 1882-98 ... | 36 | 15 | 0 | { 82 92 | 5 | 0 | 0 | { S 10 10 0 } | 10 | 10 | 0 |
| Carried forward ... | | | | | | | | | 3915 | 9 | 8 |

*Are Governors.

| | Governors. | | | Past Subscriptions. | | | Receipts 1900. | | | | |
|--|------------|----|----|---------------------|---------|----|----------------|--------------------|------|----|---|
| | £ | s. | d. | Since | Yearly. | | £ | s. | d. | | |
| | | | | | £ | s. | d. | | | | |
| Brought forward ... | ... | | | | ... | | | 3915 | 9 | 8 | |
| *Mappin, Sir F. Thorpe, Bart., M.P., 38, Princes-gate, S.W., 2 Dons., 1885-92 | 21 | 0 | 0 | | | | | | | | |
| *Mappin, J. N., Esq., Kensington House, W. (per Bank), 2 Donations, 1880-82 | 24 | 3 | 0 | 1897 | 10 | 10 | 0 | S | 10 | 10 | 0 |
| Mar and Kellie, Mary, Countess of, 16, Lowndes-square, S.W. ... | | | | | | | | D | 1 | 1 | 0 |
| *Marc, Alexander, Esq., 42, Park-street, W., 1899 ... | 10 | 10 | 0 | 1893 | 2 | 2 | 0 | S | 1 | 1 | 0 |
| *Marcus, Miss H., 2, Lancaster-st., W. ... | | | | 1897 | 1 | 1 | 0 | S | 1 | 1 | 0 |
| *Marcus, Mrs. S., 5, Porchester-gate, W. ... | | | | 1894 | 1 | 1 | 0 | S | 2 | 2 | 0 |
| *Margetson, Miss Pauline (address unknown), 1886 ... | 10 | 10 | 0 | | | | | | | | |
| *Margetson, Mrs. J. Branleigh, Leigham-court-road, Streatham, S.W. ... | | | | 1884 | 1 | 1 | 0 | S | 1 | 1 | 0 |
| *Margetson, Mrs. Stewart, 29, Norfolk-street, Park-lane, W., 1887 ... | 10 | 10 | 0 | | | | | | | | |
| *Marjoribanks, Miss E. (address unknown), 2 Dons., 1880-82 ... | 21 | 0 | 0 | | | | | | | | |
| *Marjoribanks, Miss M. (address unknown), 1876 ... | 10 | 10 | 0 | | | | | | | | |
| *Marlay, C. Brinsley, Esq., M.A., D.L., St. Katherine's Lodge, Regent's-park, N.W., 4 Donations, 1884-98 ... | 21 | 0 | 0 | | | | | | | | |
| *Marlborough Club, The, Pall Mall, S.W. ... | | | | 1894 | 2 | 2 | 0 | S | 2 | 2 | 0 |
| *Marrian, Miss F. A., Pakefield, Cricklewood, N.W. ... | | | | 1887 | 1 | 1 | 0 | S | 1 | 1 | 0 |
| *Marriott, Maj. Chas. F., 17, Queensborough-terrace, W. ... | | | | | | | | S'98 to 1900 | 3 | 3 | 0 |
| Marriott-Dodington, <i>vide</i> Dodington. | | | | | | | | | | | |
| *Marsden, F. J., Esq., Earls Colne, Essex, 1886 ... | 10 | 10 | 0 | | | | | | | | |
| *Marsden, Percy, Esq., 5, Portland-place, W. ... | | | | 1893 | 1 | 1 | 0 | S | 1 | 1 | 0 |
| *Marsh, Mrs., 28, Palace-mansions, Hammersmith-road ... | | | | | | | | S'99 to 1900 | 2 | 2 | 0 |
| *Marsh, T. Herbert, Esq., 19, Lansdowne-crescent, W. ... | | | | 1896 | 1 | 1 | 0 | S | 1 | 1 | 0 |
| *Marshall, Arthur, Esq., 13, Belsize-avenue, N.W., 2 Dons., 1887-91 ... | 71 | 0 | 0 | | | | | | | | |
| *Marshall, A. B., Esq., 30, Mortimer-street, W. ... | | | | 1884 | 1 | 1 | 0 | S | 1 | 1 | 0 |
| *Marshall, Horace B., Esq., The Chimes, Streatham-common, 1897 ... | 17 | 17 | 0 | | | | | | | | |
| *Marshall, Jas. A., Esq., 29, Queen's-gate-gardens, S.W., 1893 (per Bank) ... | 10 | 10 | 0 | 1893 | 3 | 3 | 0 | S | 3 | 3 | 0 |
| *Marshall, J. C., Esq., Vere-street, Cavendish-sq., W., 2 Donations, 1882-85 ... | 36 | 15 | 0 | | | | | | | | |
| *Marshall, Mrs., Downage, Hendon, N.W. —Concert, 1883 ... | 60 | 0 | 0 | | | | | | | | |
| Marshall, Mrs. Lionel, 63, Harrington-gardens, S.W. ... | | | | 1897 | 1 | 1 | 0 | | | | |
| Carried forward ... | ... | | | | | | | | 3946 | 19 | 8 |

*Are Governors.

| | Governors. | | | Past Subscriptions. | | | Receipts 1900. | | | | |
|--|------------|-----|-----|---------------------|---------|-----|----------------|-----|------|----|---|
| | £ | s. | d. | Since | Yearly. | | £ | s. | d. | | |
| Brought forward ... | ... | ... | ... | ... | ... | ... | 3946 | 19 | 8 | | |
| *Marshall, W., Esq., Mohamrah, Beulah-hill, Norwood ... | | | | 1892 | 2 | 2 | 0 | S | 1 | 1 | 0 |
| *Marshall, W. S., Esq. (address unknown), before 1857 ... | | | | | | | | | | | |
| *Marshall & Snelgrove, Ltd., Messrs., Vere-street, W., 11 Donations, 1866-98 ... | 656 | 0 | 0 | 1882 | 10 | 10 | 0 | S | 10 | 10 | 0 |
| *Marshall & Snelgrove, Ltd., Messrs., Committee of Annual Entertainment ... | 20 | 0 | 0 | | | | | | | | |
| *Marshall & Snelgrove, Ltd., Messrs., Committee of an Entertainment given at their Establishment, 2 Donations, 1872-86 ... | 33 | 1 | 0 | | | | | | | | |
| *Marsham, The Hon. Robert, M.A., &c., 5, Chesterfield-street, W., 1891 ... | 20 | 0 | 0 | | | | | | | | |
| *Marson, Thos. F., Esq., 1, Southwark-bridge-rd., S.E., 3 Donations, 1876-92 ... | 84 | 0 | 0 | | | | | | | | |
| *Marston, Miss, 95, Onslow-square, S.W., 5 Donations, 1856-93 ... | 47 | 0 | 0 | | | | | | | | |
| Martelli, Mrs., 6, Prince Arthur-road, Hampstead ... | | | | | | | | D | 1 | 0 | 0 |
| *Martin, E. D., Esq. (address unknown), 1885 ... | 20 | 0 | 0 | | | | | | | | |
| *Martin, Lieut.-Col. Gerald, 8, Petersham-terrace, S.W., 1899 ... | 10 | 10 | 0 | | | | | | | | |
| *Martin, John, Esq. (address unknown), 1830 ... | 33 | 13 | 0 | | | | | | | | |
| *Martin, J. Stapleton, Esq., 2, New-sq., W.C., 1890 ... | 10 | 10 | 0 | | | | | | | | |
| *Martin, Miss, 90, Canfield-grdns., N.W. ... | | | | 1896 | 1 | 1 | 0 | S | 1 | 1 | 0 |
| *Martin, R. B., Esq., M.A., M.P., J.P., 68, Lombard-st., E.C., 2 Donations, 1882-89 ... | 21 | 0 | 0 | | | | | | | | |
| *Martindale, W., Esq., 10, New Cavendish-street, W., 1887 ... | 10 | 10 | 0 | | | | | | | | |
| *Martineau, Gerald, Esq., Fitzjohn's-mansions, Netherhall-gardens, N.W. ... | | | | 1895 | 1 | 1 | 0 | S | 1 | 1 | 0 |
| *Martineau, Hugh, Esq., 16, Highbury-terrace, N., 24 Donations, 1875-98 ... | 490 | 10 | 0 | | | | | D | 20 | 0 | 0 |
| *Martineau, The late Rev. Dr. Jas. (per Miss Martineau) ... | | | | 1897 | 1 | 1 | 0 | S | 1 | 1 | 0 |
| *Martineau, Miss Mary, Brathay, Thornton-road, Clapham-park, S.W. ... | | | | 1884 | 2 | 2 | 0 | S | 2 | 2 | 0 |
| *Martineau, Miss M. E., 5, Eldon-road, Hampstead ... | | | | 1887 | 1 | 1 | 0 | S | 1 | 1 | 0 |
| *Martineau, Mrs. Richard, 1, Clifton-pl., W., 2 Donations, 1875-82 ... | 40 | 0 | 0 | | | | | | | | |
| *Martyn, H. A., Esq., 16, Great Winchester-street, E.C. ... | | | | 1899 | 1 | 1 | 0 | S | 1 | 1 | 0 |
| *Mason, David King, Esq., 25, Egerton-road, Greenwich, 1887 ... | 10 | 10 | 0 | | | | | | | | |
| Mason, Geo., Esq., 5, Coach and Horses-street, Union-place, Norwich ... | | | | | | | | D | 1 | 1 | 0 |
| *Mason, H., Esq., c/o Messrs. Lindsay, Greenfield & Mason, Old Jewry, E.C., 1871 ... | | | | | | | | | | | |
| Carried forward ... | ... | ... | ... | ... | ... | ... | ... | ... | 3987 | 18 | 8 |

*Are Governors.

| | Governors. | | | Past Subscriptions. | | | Receipts 1900. | | | | | | | |
|--|------------|----|----|---------------------|---------|----|----------------|-------------|------|----|---|---|---|---|
| | £ | s. | d. | Since | Yearly. | | | £ | s. | d. | | | | |
| | | | | | £ | s. | d. | | | | | | | |
| Brought forward ... | ... | | | | | | | 3987 | 18 | 8 | | | | |
| *Mason, Jas., Esq., 27, Grosvenor-square, W., 1892 ... | 10 | 10 | 0 | | | | | | | | | | | |
| *Mason, J. F., Esq., J.P., Eynsham Hall, Witney, Oxon., 1895 ... | 10 | 10 | 0 | | | | | | | | | | | |
| *Mason, W. H., Esq. (address unknown), 1889 ... | 10 | 10 | 0 | | | | | | | | | | | |
| *Massey, W. T., Esq., 8, Bedford-row, W.C. ... | | | | 1892 | 1 | 1 | 0 | S | 1 | 1 | 0 | | | |
| *Massingberd, Mrs. Harriet, 20, Queen's-gate-terrace, S.W. (per Bank), 1868 | 10 | 10 | 0 | { | 75 | 3 | 3 | 0 | } S | 5 | 5 | 0 | | |
| | | | | { | 89 | 5 | 5 | 0 | | | | | | |
| *Master, J. H., Esq., Montrose House, Petersham, Richmond, 1887 ... | | | | | | | | | | | | | | |
| *Master, Mrs. G. E., ditto, 1885 ... | 100 | 0 | 0 | | | | | | | | | | | |
| *Masterton-Smith, Fredk. K., Esq., 66, Longridge-road, S.W. ... | | | | 1899 | 1 | 1 | 0 | S | 1 | 1 | 0 | | | |
| *Matcham, T., Esq., 80, Richmond-road, Bayswater ... | | | | | | | | S'99 & 1900 | } | 2 | 2 | 0 | | |
| | | | | | | | | | | | | | | |
| *Matheson, John, Esq., 16, Wedderburn-road, N.W. ... | | | | 1893 | 1 | 1 | 0 | S | 1 | 1 | 0 | | | |
| *Matheson, Miss A. E. (address unknown), (per Bank) ... | | | | 1892 | 1 | 1 | 0 | S | 1 | 1 | 0 | | | |
| *Mathias, Mrs. J. (address unknown), 2 Donations, 1889-1 ... | 21 | 0 | 0 | | | | | | | | | | | |
| *Matthew, J. E., Esq., 100, Fellows-road, N.W. ... | | | | 1885 | 1 | 1 | 0 | | | | | | | |
| Matthew, J. W., Esq., 47, Fellows-rd., N.W. ... | | | | 1885 | 1 | 1 | 0 | | | | | | | |
| *Matthews, David, Esq., 310, Camden-road, N. (per Bank) ... | | | | 1890 | 1 | 1 | 0 | S | 1 | 1 | 0 | | | |
| *Matthews, H., Esq., The Maples, Hampton Wick, 1899 ... | 10 | 10 | 0 | | | | | | | | | | | |
| *Matthews, Mrs. A., 15, Stanley-gdns., W. (per Bank) ... | | | | 1891 | 1 | 1 | 0 | { D S | 2 | 2 | 0 | 2 | 2 | 0 |
| *Matthey, Edw., Esq., 31A, Weymouth-street, W. (per Dr. Broadbent), 4 Donations, 1871-98 ... | 27 | 5 | 0 | 1898 | 1 | 1 | 0 | | | | | | | |
| *Matthey, Mrs., 2 Dons., 1871-72, ditto. | 15 | 15 | 0 | | | | | | | | | | | |
| *Matton, Julius, Esq., 25, Rood-lane, E.C. | | | | 1879 | 1 | 1 | 0 | S | 1 | 1 | 0 | | | |
| *Matveieff, C., Esq., 102, Fenchurch-st., E.C. (per Bank) ... | | | | 1881 | 1 | 1 | 0 | S | 1 | 1 | 0 | | | |
| *Maude, G. E., Esq., 50, Onslow-gardens, S.W.... | | | | 1896 | 1 | 1 | 0 | S | 1 | 1 | 0 | | | |
| *Maunsell, Mrs. R., 56, Brompton-cres., S.W., 4 Donations, 1887-96 ... | 30 | 10 | 0 | | | | | | | | | | | |
| Maurice, <i>vide</i> Bonnor-Maurice. | | | | | | | | | | | | | | |
| *Maw & Son, Messrs. T., 236, High-street, Camden Town, N.W.... | | | | 1889 | 2 | 2 | 0 | S | 2 | 2 | 0 | | | |
| *Maw, W. H., Esq., 18, Addison-road, W., 2 Dons., 1888-93... | 12 | 12 | 0 | | | | | | | | | | | |
| *Maxse, Ernest G.B., Esq., North Gate End, Bishop's Stortford, Herts (per Bank) | | | | 1889 | 5 | 0 | 0 | S | 1 | 1 | 0 | | | |
| *Maxwell, Mrs. K., 23, Queensberry-place, S.W. ... | | | | 1892 | 1 | 1 | 0 | S | 1 | 1 | 0 | | | |
| Carried forward ... | | | | | | | | | 4012 | 1 | 8 | | | |

*Are Governors.

| | Governors. | | | Past Subscriptions. | | | Receipts 1900. | | | |
|---|------------|----|----|---------------------|---------|----|----------------|----|------|--------|
| | £ | s. | d. | Since | Yearly. | | £ | s. | d. | |
| | | | | | £ | s. | d. | | | |
| Brought forward ... | ... | | | | ... | | | D | 40 | 12 1 8 |
| *May, T., Esq., 158, Fulham-road, S.W. | | | | | | | | S | 10 | 10 0 |
| May, Mrs. T., ditto | | | | | | | | S | 1 | 1 0 |
| May, Miss Agnes ditto | | | | | | | | S | 1 | 1 0 |
| May, Master Thos. E., ditto | | | | | | | | S | 1 | 1 0 |
| Mayer, Max, Esq., 20, Bolton-gadns., S.W. | | | | | | | | | | |
| *Maynard, Miss, 52, Westbourne-ter., W., 3 Donations, 1889-95 ... | 31 | 10 | 0 | | | | | | | |
| *Mead, G. E., Esq., 131, Burnt Ash-hill, Lee, S.E., 1894 ... | 10 | 10 | 0 | | | | | | | |
| *Mead, Col. H. R., R.E., 161, Gloucester-terrace, W. ... | | | | 1891 | 2 | 2 | 0 | S | 2 | 2 0 |
| *Mead, J. B., Esq., Endsleigh, Wickham-road, Brockley, Kent, 1883 ... | 10 | 10 | 0 | | | | | | | |
| *Meakin, Fredk., Esq., 191, Camden-road, N.W. (per Bank) ... | | | | 1893 | 1 | 1 | 0 | S | 1 | 1 0 |
| *Meates, T. W., Esq. (address unknown). | 10 | 10 | 0 | | | | | | | |
| *Medley, Mrs. George W., 21, Park-street, Grosvenor-square, W. ... | | | | | | | | D | 10 | 10 0 |
| *Medway, The Rt. Hon. Lord, 2, Cadogan-square, S.W. (per Bank) ... | | | | 1882 | 5 | 0 | 0 | S | 5 | 0 0 |
| *Megaw, Matthew Geo., Esq., 19, Sydenham-hill, S.E., 2 Dons., 1895-97 ... | 31 | 10 | 0 | | | | | | | |
| *Meinertzhagen, D., Esq., 25, Rutland-gate, S.W., 2 Donations, 1882-89 ... | 21 | 0 | 0 | 1889 | 2 | 2 | 0 | S | 2 | 2 0 |
| *Melles, & Co., Ltd., Messrs., 3 and 4, Cripplegate-buildings, E.C. ... | | | | 1883 | 3 | 3 | 0 | S | 2 | 2 0 |
| *Mellor, Frank H., Esq., 143, Gloucester-terrace, W. (per Bank) ... | | | | 1897 | 2 | 2 | 0 | S | 1 | 1 0 |
| *Mellor, J., Esq., 51, Onslow-square, S.W. (per Bank) ... | | | | 1883 | 1 | 1 | 0 | S | 1 | 1 0 |
| *Mellor, Mrs. J. R., 16, Craven-hill-gardens, W. ... | | | | 1886 | 1 | 1 | 0 | S | 1 | 1 0 |
| *Mellor, Mrs. L. A., 15, Chester-terrace, S.W. ... | | | | 1898 | 1 | 1 | 0 | S | 1 | 1 0 |
| *Melville, The Hon. N. Leslie, 24, Elvaston-place, S.W. (per Bank) ... | | | | 1893 | 1 | 1 | 0 | S | 1 | 1 0 |
| *Melville, The Hon. R. L., Roehampton House, Roehampton, S.W., 1886 ... | 10 | 10 | 0 | | | | | | | |
| *Melville, The Lady Susan Leslie, Keir, Dunblane, N.B., 2 Dons., 1890-95 ... | 15 | 10 | 0 | 1898 | 2 | 2 | 0 | S | 2 | 2 0 |
| *Menchenten, T. H., Esq., 20, Dover-st., W. | | | | | | | | | | |
| *Mendl, Mrs., Ferdinand, 18, Westbourne-terrace, W. (per Bank) ... | | | | 1889 | 1 | 1 | 0 | | | |
| *Mendl, Mrs., Frances, 14, Devonshire-street, W. ... | | | | 1898 | 1 | 1 | 0 | S | 1 | 1 0 |
| *Mercers, The Worshipful Company of, 4, Ironmonger-lane, E.C., 7 Donations, 1831-85 ... | 415 | 0 | 0 | 1868 | 5 | 5 | 0 | S | 10 | 10 0 |
| | | | | 1888 | 10 | 0 | 0 | | | |
| *Merchant Taylors, The Worshipful Company of, 30, Threadneedle-st., E.C., 11 Donations, 1843-96 ... | 372 | 15 | 0 | | | | | | | |
| *Merton, Emile Ralph, Esq., 19A, Portman-street, W. (per Bank) ... | | | | 1891 | 1 | 1 | 0 | S | 1 | 1 0 |
| *Merton, Mrs. E. R. ditto, 1893 ... | 10 | 10 | 0 | 1895 | 1 | 1 | 0 | S | 1 | 1 0 |
| Carried forward ... | | | | | | | | | 4070 | 12 8 |

*Are Governors.

| | Governors. | Past Subscriptions. | | Receipts 1900. | | |
|--|------------|---------------------|---------|-------------------|------|-------|
| | | Since | Yearly. | £ | s. | d. |
| | £ s. d. | £ | s. d. | £ | s. | d. |
| Brought forward ... | ... | ... | ... | 4070 | 12 | 18 |
| *Merton, Mrs., 3, Palace-houses, Bayswater-road, W., 1899 ... | 10 10 0 | | | | | |
| Messel, L. C. R., Esq., 66, Old Broadstreet, E.C. ... | | | | S | 1 | 1 00 |
| *Messel, Mrs. Ludwig, 8, Westbourne-terrace, W. ... | | 1884 | 1 1 0 | S | 1 | 1 00 |
| *Metcalf, The Misses A. S. and F., Highfield, Golder's Green, Hendon, 1897... | 10 10 0 | | | | | |
| *Metcalf, Mrs. Kynaston (per Bank)... | | 1891 | 1 1 0 | S | 1 | 1 00 |
| *Metropolitan Police, The Receiver, New Scotland Yard, S.W. ... | | 1830 | 10 10 0 | S | 10 | 10 00 |
| *Meux & Co., Messrs., Tottenham-court-road, W., 1839... | 10 10 0 | 1879 | 2 2 0 | S | 2 | 2 00 |
| *Meyer, Hartwig, Esq., Silcote, 45, Barkstone-gardens, S.W. ... | | 1891 | 1 1 0 | S | 1 | 1 00 |
| *Meyer, Mrs. A. (address unknown) (per Bank) ... | | 1893 | 1 1 0 | S | 1 | 1 00 |
| *Meyers, Barnett, Esq. (address unknown), 1854 ... | 10 10 0 | | | | | |
| *Meyrick, Lieut.-Gen. A. W. H., Guards' Club, 70, Pall-mall, S.W. (per Bank) | | 1853 | 2 2 0 | S | 2 | 2 00 |
| *Michell, R. C., Esq., Oakfield, Cricklewood ... | | 1899 | 1 1 0 | { D S | 4 | 4 00 |
| *Michell & Aldous, Messrs., Ltd., Kilburn Brewery, 3 Donations, 1889-99 ... | 21 0 0 | | | | | |
| *Micholls, Edwd., Esq., 39, Princes-gate, S.W. ... | | | | S | 1 | 1 00 |
| *Micholls, E. Montefiore, Esq., 11, Queen's-gate, S.W. ... | | 1893 | 1 1 0 | S | 1 | 1 00 |
| *Micholls, Horatio L., Esq., 6, Kensington-gardens-terrace, W. ... | | 1895 | 1 1 0 | S | 1 | 1 00 |
| *Mickley, Geo., Esq., M.A., M.B., Freshwell House, Saffron Walden, Essex... | 10 10 0 | | | | | |
| *Middleton, The Rev. F. E., 55, North Side, Clapham-common ... | | 1894 | 1 1 0 | S | 1 | 1 00 |
| *Middleton, Miss J. C., 3, Porchester-gate, W | | 1887 | 2 2 0 | S | 2 | 2 00 |
| *Middleton, Mrs. J. H., 12, Campden-hill-gardens, W. ... | | | | D | 10 | 10 00 |
| Middleton, <i>vide</i> Broke-Middleton. | | | | | | |
| *Midland Railway Company, St. Pancras | | 1882 | 5 5 0 | S | 5 | 5 00 |
| *Midleton, Viscount, 18, Eaton-sq., S.W. | | 1895 | 1 1 0 | S | 1 | 1 00 |
| *Miland, Mrs., Clairville, Lansdown-road, Wimbledon, Surrey ... | | 1862 | 1 1 0 | S | 1 | 1 00 |
| *Mildmay, H. Bingham, Esq., 46, Berkeley-square, W., 6 Donations, 1876-90 ... | 156 10 0 | | | | | |
| *Mildmay, Miss Emily St. John, 26, Upper Grosvenor-street, W. ... | | 1888 | 1 1 0 | S | 1 | 0 00 |
| *Mildred, Mrs., Brook House, Chigwell ... | | 1890 | 1 1 0 | S | 1 | 1 00 |
| *Miles, J. Marshall, Esq., 32, Paternoster-row, E.C., 3 Donations, 1882-88 ... | 26 5 0 | | | | | |
| *Miles, Mrs. F. H., 12, Gloucester-sq., W. | | 1896 | 1 1 0 | | | |
| *Millar, Mrs., 59, Kensington-gardens-square, W. ... | | 1885 | 2 2 0 | S'00 & 1901 | 4 | 4 00 |
| Carried forward ... | ... | ... | ... | | 4126 | 4 8 |

*Are Governors.

| | Governors. | | Past Subscriptions. | | Receipts 1900. | | |
|---|------------|-------|---------------------|---------|-----------------|-----------|--|
| | £ | s. d. | Since | Yearly. | £ | s. d. | |
| Brought forward ... | ... | | | | 4126 | 4 8 | |
| *Millar, Hy. E., Esq., 49, Fenchurch-street, E.C., 1888 ... | 10 | 10 0 | | | | | |
| *Milledge, J. O., Esq., 11, Manor-gardens, Holloway, N. ... | | | 1883 | 1 1 0 | S | 1 1 0 | |
| Miller, F., Esq., 14, Dean-road, Willesden ... | | | | | S | 1 1 0 | |
| *Miller, F. Montague, Esq., M.R.C.S., L.R.C.P., Northolme, Upper Clapton, N.E. ... | | | 1895 | 1 1 0 | S | 1 1 0 | |
| *Miller, Lieut.-Col. Jas., 84, Portland-place, W., 1892 ... | 10 | 10 0 | | | | | |
| *Miller, J., Esq., 52, Dresden-road, N. ... | | | 1899 | 1 1 0 | S | 1 1 0 | |
| *Miller, Capt. J. C., E.I.U.S. Club, St. James's-square, S.W. ... | | | 1891 | 2 2 0 | S | 2 2 0 | |
| *Miller, The Lady, 2, Onslow-sq., S.W. (per Bank) ... | | | 1893 | 1 1 0 | S | 1 1 0 | |
| *Miller, Miss, 15, Somerset-st., W., 1884 ... | 10 | 10 0 | | | | | |
| *Miller, Miss Frances, ditto, 1887 ... | 10 | 10 0 | | | | | |
| *Miller, Mrs. B. A., 18, Queen's-gate-gardens, S.W. ... | | | 1895 | 1 1 0 | { S'00 & 1901 } | 2 2 0 | |
| *Miller, Mrs. Evelyn S., 83, Eaton-place, S.W., 1899 ... | 10 | 10 0 | | | | | |
| *Miller, Mrs. H. L., 10, Hamilton-road, Ealing, W., 2 Donations, 1890-95 ... | 15 | 10 0 | | | | | |
| Miller, Son, & Torrance, Messrs., 21, Cannon-street, E.C. ... | | | 1877 | 1 1 0 | S | 1 1 0 | |
| *Milles, J. E., Esq., 73, Basinghall-st., E.C., 1891 ... | | | | | | | |
| *Millett, Miss, 14, Craven-hill-gdns., W. (per Bank) ... | | | 1894 | 1 1 0 | S | 1 1 0 | |
| *Milligan, Miss E. C., 39, South Eaton-place, S.W. ... | | | 1897 | 1 1 0 | S | 1 1 0 | |
| *Milln, James S., Esq., 2, Austin-friars, E.C., 1887 ... | 10 | 10 0 | | | | | |
| *Mills, F. C., Esq., 38, Albert-square, E. (per Bank) ... | | | 1893 | 1 1 0 | S | 1 1 0 | |
| *Mills, G. K., Esq., 17, Stanley-crsent., W. ... | | | 1894 | 1 1 0 | S | 1 1 0 | |
| *Mills, Mrs. A. (address unknown), 1883 ... | 10 | 10 0 | | | | | |
| *Mills, Mrs. C., Cardington, Bedford ... | | | | | D | 10 10 0 | |
| *Mills, Richard, Esq., Lindridge, Lawrie-park-road, Sydenham ... | | | 1888 | 1 1 0 | S | 1 1 0 | |
| *Mills & Co., Messrs. T., 1 & 2, Aldgate, E., 1861 ... | 10 | 10 0 | | | | | |
| *Milman, Arthur, Esq., M.A., 22, The Grove, Boltons, S.W. (per Bank) ... | | | 1887 | 1 1 0 | S | 1 1 0 | |
| *Milman, Col. Everard, The Governor's House, Holloway, N. ... | | | 1890 | 1 1 0 | S | 1 1 0 | |
| *Milman, Miss, 9, Berkeley-square, W. ... | | | 1889 | 1 1 0 | S | 1 1 0 | |
| *Milman, Miss J., ditto ... | | | 1889 | 1 1 0 | S | 1 1 0 | |
| Milne, <i>vide</i> Grinnell-Milne. | | | | | | | |
| *Milner, Sir F. G., Bart., M.P., D.L., J.P., Nun Appleton, Bolton Percy, Yorks (per Bank) ... | | | 1889 | 1 1 0 | S | 1 1 0 | |
| *Milvain, Mrs., 17, Rutland-gate, S.W. ... | | | 1894 | 2 2 0 | S | 2 2 0 | |
| Carried forward ... | ... | | | | | 4159 16 8 | |

*Are Governors.

| | Governors. | Past Subscriptions. | | Receipts 1900. |
|--|------------|---------------------|---------|-------------------|
| | | Since | Yearly. | |
| | £ s. d. | £ s. d. | £ s. d. | £ s. d. |
| Brought forward ... | ... | ... | ... | 4159 16 |
| *Minet, Miss Julia, 18, Sussex-sq., W., 1892 | 10 10 0 | | | |
| *Mirylees, David, Esq., 325, Seven Sisters'-road, N. ... | | 1890 | 1 1 0 | S 1 1 |
| *Mitchell, F. H., Esq., 12, Upper Wimpole-street, W., 1853 (per Bank) ... | 10 10 0 | | | |
| *Mitchell, Col. H. L., 28, Cornwall-gardens, S.W. (per Bank) ... | | 1893 | 1 1 0 | S 1 1 |
| *Mitchell, James, Esq. (address unknown), 1889 ... | 10 10 0 | | | |
| *Mitford, The Hon. Mrs., Pits Hill, Tillington, Petworth, Sussex, 1866 ... | 10 10 0 | | | S 1 1 |
| *Mocatta, Abraham, Esq., 30, Inverness-terrace, W., 1887 ... | 10 10 0 | | | |
| *Mocatta, B. Elkin, Esq., 31, Great Cumberland-place, W... .. | | 1894 | 2 2 0 | S 2 2 |
| *Mocatta, Mrs. B. Elkin, ditto, 1893 ... | 10 10 0 | | | |
| *Mocatta, Chas. A., Esq., 49, Hamilton-terrace, N.W., 1889 ... | 10 10 0 | | | |
| *Mocatta, F. D., Esq., F.R.G.S., 9, Connaught-pl., W., 12 Donations, 1863-99 | 173 5 0 | | | D 10 10 |
| *Moir, Miss, 181, Gloucester-terrace, W... | | 1883 | 1 1 0 | S 1 1 |
| *Moir, Miss Mary E., ditto ... | | 1884 | 1 1 0 | S 1 1 |
| *Moke, Mrs., 49, Cromwell-houses, S.W., 5 Donations, 1883-98 ... | 46 0 0 | | | |
| *Molteno, Mrs. E. M., 10, Palace-court, W. | | 1895 | 1 1 0 | S 1 1 |
| *Molyneux, Maj.-Genl., 16, Prince of Wales'-terrace, W., 1893 ... | 10 10 0 | | | |
| *Moncrieff, Lieut.-Gen. G. H., 38, Thurloe-square, W. (per Bank) ... | | 1883 | 1 1 0 | S 1 1 |
| *Moncrieff, R. Hope, Esq., Savile Club, Piccadilly, W., 8 Donations, 1879-99 | 49 0 0 | | | |
| *Mond, Ludwig, Esq., The Poplars, Avenue-road, N.W., 1888 ... | 10 10 0 | | | |
| *Monro, Geo., Esq., 96, Haverstock-hill, N.W. ... | | 1898 | 1 1 0 | S 1 1 |
| *Monson, The Rt. Hon. Lord, Clarence House, St. James's ... | | 1892 | 1 1 0 | |
| *Montagu, Capt. Cecil E., 94, Piccadilly, W. (per Bank) ... | | 1891 | 1 1 0 | S 2 2 |
| *Montagu, Chas., Esq., 127, Westbourne-terrace, W. ... | | 1897 | 1 1 0 | S 1 1 |
| Monteagle, The Rt. Hon. Lord (Vice-President). | | | | |
| *Montefiore, C. G., Esq., 12, Portman-square, W. ... | | 1884 | 3 3 0 | S 3 3 |
| *Montefiore, N., Esq., ditto, 1882 ... | 20 0 0 | | | |
| *Montefiore, Mrs. J. M., 4, St. Stanhope-street, W. ... | | | | S'99 & 1900 } 2 2 |
| *Montefiore, Mrs. N., Coldeast, Southampton, 1899 ... | 10 10 0 | | | |
| *Montefiore, Sir Joseph Sebag, J.P., 4, Hyde-park-gardens, W., 3 Donations, 1864-99... | 18 13 0 | | | |
| Carried forward ... | ... | ... | ... | 4189 4 8 |

*Are Governors.

| | Governors. | | | Past Subscriptions. | | | Receipts 1900. | | | | |
|---|------------|-----|-----|---------------------|---------|----|----------------|------|------|----|---|
| | £ | s. | d. | Since | Yearly. | | £ | s. | d. | | |
| | | | | | £ | s. | d. | | | | |
| Brought forward ... | ... | ... | ... | | | | | 4189 | 4 | 8 | |
| *Montefiore, Mrs. Arthur Sebag, 2, Palace-houses, Kensington-gardens., W. ... | | | | 1891 | 1 | 1 | 0 | S | 1 | 1 | 0 |
| *Montgomery, Mrs. F., 1, Cromwell-place, S.W., 2 Donations, 1892-94 ... | 11 | 11 | 0 | | | | | | | | |
| *Montgomery, The Lady, 56, Cadogan-place, S.W. (per Bank) ... | | | | 1879 | 1 | 1 | 0 | S | 1 | 1 | 0 |
| *Montresor, Mrs., 15, Elvaston-place, Queen's-gate, S.W. (per Bank) ... | | | | 1888 | 1 | 1 | 0 | S | 1 | 1 | 0 |
| *Moon, John F., Esq., 34, Park-street, Grosvenor-square, W., 2 Donations, 1894-97 ... | 21 | 0 | 0 | | | | | | | | |
| *Moon, Mrs. Robt., 32, Egerton-gdns., S.W. | | | | 1891 | 1 | 1 | 0 | S | 1 | 1 | 0 |
| *Moore, Alfd., Esq., 17, Cleve-road, N.W. | | | | 1890 | 1 | 1 | 0 | S | 1 | 1 | 0 |
| *Moore, Capt. A. W., per Mrs. E. J. Moore, 26, Victoria-st., S.W. (per Bank) | | | | 1892 | 1 | 1 | 0 | S | 1 | 1 | 0 |
| Moore, John, Esq., 25, Telford-avenue, Streatham ... | | | | | | | | S | 1 | 1 | 0 |
| *Moore, Mrs. E. (address unknown), 1893 | 50 | 0 | 0 | | | | | | | | |
| *Moore, Mrs. E. A., 3, Onslow-sq., S.W. (per Bank), 10 Donations, 1874-85 ... | 50 | 0 | 0 | 1886 | 5 | 0 | 0 | S | 5 | 0 | 0 |
| *Moore, Mrs. E. A. (for the late General R. C. Moore), 5 Donations, 1881-85... | 25 | 0 | 0 | 1886 | 5 | 0 | 0 | S | 1 | 0 | 0 |
| *Moore, Mrs. E. J., <i>vide</i> Moore, Captain A.W. | | | | | | | | | | | |
| *Moore, Mrs. F. W., 41, Gloucester-terrace, Hyde-park, W. ... | | | | 1896 | 1 | 1 | 0 | S | 1 | 1 | 0 |
| *Moore, Robt., Esq. (address unknown), before 1857 ... | | | | | | | | | | | |
| *Moore, Robt., Esq., 147, Queen's-road, Finsbury-park, N. ... | | | | 1890 | 1 | 1 | 0 | S | 1 | 1 | 0 |
| *Moorsom, J. M., Esq., K.C., 2, Paper-buildings, Temple, E.C., 1892 ... | 10 | 10 | 0 | | | | | | | | |
| *Mooyer, Mrs., 8, Abbeville-road, Clapham-park, S.W. ... | | | | 1889 | 2 | 2 | 0 | S | 2 | 2 | 0 |
| Morant, Miss, <i>vide</i> St. Mary's College. | | | | | | | | | | | |
| *Morant, Mrs., Harrow Lodge, Winkton, R.S.O. (per Bank) ... | | | | 1890 | 1 | 1 | 0 | S | 1 | 1 | 0 |
| *Moray, The Rt. Hon. the Earl of, Donibristle House, Aberdour, N.B., 1887 | 20 | 0 | 0 | | | | | | | | |
| More, <i>vide</i> de la More. | | | | | | | | | | | |
| *More-Nisbet, John, Esq., 19, Queen's-gate-terrace, S.W., 1897 ... | 10 | 10 | 0 | | | | | | | | |
| Morel, <i>vide</i> de Morel. | | | | | | | | | | | |
| *Moreton, The Rt. Hon. Lord, Sarsden House, Chipping Norton (per Bank) | | | | 1895 | 2 | 2 | 0 | S | 2 | 2 | 0 |
| *Morgan, The Rev. H. T., M.A. (address unknown), 1869 ... | 50 | 0 | 0 | | | | | | | | |
| *Morgan, John H., Esq., M.A., F.R.C.S., 68, Grosvenor-street, W., 1893 ... | 10 | 10 | 0 | | | | | | | | |
| *Morgan, J. S., Esq., 22, Old Broad-street, E.C., 1885 ... | 10 | 10 | 0 | | | | | | | | |
| *Morgan, Messrs. J. S., & Co., ditto, 1893 | 10 | 10 | 0 | | | | | | | | |
| *Morgan, Miss Alice M., 151, Church-street, Chelsea, S.W.... | | | | 1892 | 1 | 1 | 0 | S | 1 | 1 | 0 |
| Carried forward ... | ... | ... | ... | | | | | | 4210 | 19 | 8 |

Are Governors.

| | Governors. | | | Past Subscriptions. | | | Receipts 1900. | | | | |
|---|------------|-----|-----|---------------------|---------|-----|----------------|-------------|----|----|---|
| | £ | s. | d. | Since | Yearly. | | S | £ | s. | d. | |
| Brought forward ... | ... | ... | ... | ... | ... | ... | | | 42 | 10 | 8 |
| *Morgan, Mrs. A. H., 14, Grosvenor-place, S.W., 1896 (per Bank) ... | 10 | 10 | 0 | 1897 | 1 | 1 | 0 | S | 1 | 1 | 0 |
| *Morgan, Mrs. Clement, 16, Elm Tree-road, N.W. ... | | | | 1888 | 1 | 1 | 0 | S | 1 | 1 | 0 |
| *Morgan, Gellibrand, & Co., Messrs., 20, Bishopsgate-street Within, E.C. ... | | | | 1881 | 1 | 1 | 0 | S | 1 | 1 | 0 |
| *Morison, Pollexfen & Blair, Messrs., 34, Leadenhall-street, E.C. ... | | | | 1893 | 1 | 1 | 0 | S'99 | 1 | 1 | 0 |
| *Moritz, E. R., Esq., 50, Lexham-gardens, W. ... | | | | | | | | S'99 & 1900 | 2 | 2 | 0 |
| *Morley, Messrs. J. & R., Wood-street, E.C., 4 Donations, 1882-93 ... | 42 | 0 | 0 | 1886 | 5 | 5 | 0 | S | 10 | 10 | 0 |
| Morley's Hotel, <i>vide</i> James Bros. Morley & Lanceley, Messrs., Limited, 256, Upper-street, N.... | | | | 1899 | 3 | 3 | 0 | | | | |
| *Morpeth, The Viscountess, 41, Devonshire-place, W. ... | | | | 1897 | 1 | 1 | 0 | | | | |
| *Morphew, E. S., Esq., 112, Jermyn-street, S.W. ... | | | | 1899 | 1 | 1 | 0 | S | 1 | 1 | 0 |
| *Morrell, G. H., Esq., M.P., Headington Hill Hall, nr. Oxford ... | | | | 1884 | 1 | 1 | 0 | S | 1 | 1 | 0 |
| *Morris, Captain Alfred, Naval and Military Club, Piccadilly (per Bank) | | | | 1889 | 5 | 5 | 0 | S | 5 | 5 | 0 |
| *Morris, Edward R., Esq., J.P., 2, Hampstead Hill-gardens, N.W. ... | | | | 1886 | 2 | 2 | 0 | | | | |
| *Morris, H., Esq., Eastcote House, St. John's-park, Blackheath, S.E. ... | | | | 1877 | 1 | 1 | 0 | S | 1 | 1 | 0 |
| Morris, H. S., Esq., 6D, Bickenhall-mansions, W. ... | | | | | | | | S'99 & 1900 | 2 | 2 | 0 |
| *Morris, Malcolm A., Esq., F.R.C.S., 8, Harley-street, W. (per Bank) ... | | | | 1880 | 1 | 1 | 0 | S | 1 | 1 | 0 |
| *Morris, Mrs. A., 49, Harrington-gardens, S.W. ... | | | | 1891 | 1 | 1 | 0 | S | 1 | 1 | 0 |
| *Morris, Mrs. Ashurst, 4, Whitehall-court, S.W. ... | | | | | | | | D | 10 | 10 | 0 |
| *Morris, R., Esq., 36, Maida-vale, W., 1883 ... | 10 | 10 | 0 | | | | | | | | |
| *Mort, W. M., Esq., 1, Stanley-crescent, W. (per Bank)... | | | | 1889 | 1 | 1 | 0 | S | 1 | 1 | 0 |
| Mortimer, Geo. F., Esq., 9, St. Leonard's-terrace, Chelsea ... | | | | | | | | S | 1 | 1 | 0 |
| *Mortimore, Mrs., 55, Lexham-gardens, W., 1890 ... | 10 | 10 | 0 | | | | | | | | |
| *Morton, T., Esq., M.D., M.R.C.S., 15, Greville-rd., Kilburn Priory, N.W. ... | | | | 1897 | 1 | 1 | 0 | S | 1 | 1 | 0 |
| *Moscrop, E. H., Esq., 22, St. George's-square, S.W., 1865 ... | 21 | 0 | 0 | | | | | | | | |
| *Moseley, Mrs., Braidwood, Fassett-road, Kingston ... | | | | 1897 | 1 | 1 | 0 | | | | |
| *Moseley, Mrs. Chas., 7, Holland-pk., W. | | | | 1893 | 1 | 1 | 0 | S'99 & 1900 | 2 | 2 | 0 |
| Carried forward ... | ... | ... | ... | ... | ... | ... | ... | | 42 | 56 | 8 |

*Are Governors.

| | Governors. | | | Past Subscriptions. | | | Receipts 1900. | | |
|--|------------|-----|-----|---------------------|--------|-----|----------------|----|-----|
| | £ | s. | d. | Since | Yearly | | £ | s. | d. |
| Brought forward ... | ... | ... | ... | ... | ... | ... | 4256 | 2 | 8 |
| *Mosenthal, Mrs. Geo., 190, Queen's-gate, S.W. ... | | | | 1890 | 1 | 1 0 | S | 2 | 2 0 |
| *Mosenthal, Mrs. Harry, 19, Green-street, W. ... | | | | 1887 | 1 | 1 0 | S | 1 | 1 0 |
| *Moser & Son, Messrs., 178, Borough High-street, S.E., 1882 ... | 10 | 10 | 0 | | | | | | |
| *Moss, J. C., Esq., M.A., Harrow-on-the-Hill (per Bank) ... | | | | 1895 | 1 | 1 0 | S | 1 | 1 0 |
| *Moss, John D., Esq., 12, Pembroke-square, W. ... | | | | 1895 | 1 | 1 0 | S | 1 | 1 0 |
| Moss, <i>vide</i> Edwards-Moss. | | | | | | | | | |
| *Moss-Cockle, C., Esq., 101, Onslow-square, S.W. (per Bank) ... | | | | 1887 | 1 | 1 0 | S | 2 | 2 0 |
| *Mostyn, The Hon. Mrs., 1, Cadogan-gardens, S.W. (per Bank) ... | | | | 1887 | 1 | 1 0 | S | 1 | 1 0 |
| *Moth, Geo. F., Esq., Cock Tavern, Cornhill, E.C., 1889... .. | 10 | 10 | 0 | 1893 | 1 | 1 0 | S'99 | 1 | 1 0 |
| *Mould, H. D., Esq., 44, Bodney-road, Lower Clapton... .. | | | | 1897 | 1 | 1 0 | S | | |
| *Mount-Edgcumbe, The Rt. Hon. The Earl of, Mount Edgcumbe, Plymouth | | | | | | | S'99 & 1900 | 2 | 2 0 |
| Mountjoy-Smith, <i>vide</i> Smith. | | | | | | | | | |
| *Mountstephen, The Rt. Hon. Lord, Bocket Hall, Hatfield, 2 Dons., 1894-99 | 30 | 10 | 0 | | | | | | |
| *Mozley, Wm. E., Esq., 28, Gloucester-square, W., 1891 | 10 | 10 | 0 | | | | | | |
| Muggeridge, C. E., Esq., 54, South-street, Park-lane, W. | | | | | | | D | 1 | 0 0 |
| *Muir, Thomas, Esq., F.R.G.S., 24, York-terrace, Regent's-park, N.W., 1884... .. | 10 | 10 | 0 | | | | | | |
| *Müller, Mrs. Hugo, 13, Park-sq. East, N.W. | | | | 1889 | 5 | 5 0 | S | 1 | 1 0 |
| (per Bank) | | | | | | | | | |
| *Muller, Wm., Esq., 47, Westbourne-terrace, W. | | | | 1894 | 1 | 1 0 | S | 1 | 1 0 |
| Mullins, Edw. Gibbons, Ivy Mount, Arkwright-road, Hampstead, 1899... .. | | | | | | | | | |
| *Mumford, G. S., Esq., The Old Clock House, Winchmore Hill | | | | 1893 | 1 | 1 0 | S | 1 | 1 0 |
| Mumford, Mrs. L. H., 78, Bedford-road, Ilford | | | | | | | D | 2 | 2 0 |
| *Mumm, Mrs. E. Von, 4, Hyde-pk.-st., W. | | | | 1888 | 2 | 0 0 | S | 2 | 0 0 |
| *Mundy, Miss E. G., 39, Glo'ster-street, S.W. (per Bank) | | | | 1882 | 1 | 1 0 | S | 1 | 1 0 |
| *Mundy, Mrs. F., 56, Palace-gardens-terrace, W. | | | | 1884 | 1 | 1 0 | S | 1 | 1 0 |
| *Munns, Arnold S., Esq., 8, Old Jewry, E.C., 1890 | 10 | 10 | 0 | | | | | | |
| *Munro, George L., Esq., J.P., 96, High-bury New-park, N. (per Bank) | | | | 1889 | 1 | 1 0 | S | 1 | 1 0 |
| *Munro, Mrs. J. E., 14, Upper Wimpole-street, W., 1893 | 10 | 10 | 0 | | | | | | |
| Carried forward | | | | | | | 4279 | 1 | 8 |

*Are Governors.

| | Governors. | Past Subscriptions. | | Receipts 1900. | | | | | |
|---|------------|---------------------|---------|----------------|------|--------------|------|----|---|
| | | Since | Yearly. | £ | s. | d. | | | |
| | £ s. d. | £ | s. | d. | £ | s. | d. | | |
| Brought forward ... | ... | | | | 4279 | 1 | 8 | | |
| *Munster, J. P., Esq., 43, Onslow-gardens, S.W. ... | | 1897 | 1 | 1 | 0 | S | 1 | 1 | 0 |
| *Munt, Brown & Co., Messrs., Wood-st, E.C. ... | | 1883 | 5 | 5 | 0 | S | 5 | 5 | 0 |
| *Murchison, C. K., Esq., Bengoe Lodge, Hertford ... | | 1894 | 2 | 2 | 0 | S | 2 | 2 | 0 |
| *Murchison, Mrs., 41, Gt. Cumberland-place, W. (per Bank) ... | | 1898 | 1 | 1 | 0 | S | 1 | 1 | 0 |
| *Murchison, Roderick F., Esq., Temple-chambers, Temple-avenue, E.C. ... | | | | | | S'99 & 1900 | 2 | 2 | 0 |
| Murdoch, <i>vide</i> Burn-Murdoch. | | | | | | | | | |
| *Mure, A. H., Esq., 2, Marloes-road, W. (per Bank) ... | | 1897 | 2 | 2 | 0 | S | 2 | 2 | 0 |
| *Mure & Co., Messrs., Hampstead Brewery, High-street, N.W. (per Bank) ... | | 1883 | 2 | 2 | 0 | S | 2 | 2 | 0 |
| Murland, W., Esq., 3, Upper Grosvenor-street, W. ... | | | | | | S | 1 | 1 | 0 |
| *Murless, C. B., Esq., Shakespeare Hotel, 1 & 6, Holden-terrace, Pimlico, S.W. (per Bank) ... | | 1881 | 1 | 1 | 0 | S | 1 | 1 | 0 |
| *Murphy, Miss (address unknown), 2 Donations, 1886-91 ... | 60 | 10 | 0 | | | | | | |
| *Murphy, Shirley F., Esq., 22, Endsleigh-street, W.C. ... | | 1878 | 1 | 1 | 0 | S | 1 | 1 | 0 |
| *Murray, Chas A., Esq., 4, Bickenhall-mansions, Gloucester-place, W. ... | | | | | | S'99 & 1900 | 2 | 2 | 0 |
| *Murray, Sir Geo. H., K.C.B., 50, Grosvenor-gardens, S.W., 1889 ... | 10 | 10 | 0 | | | | | | |
| Murray, Jas., Esq., Junior Carlton Club, Pall Mall, S.W. ... | | 1896 | 1 | 0 | 0 | S | 1 | 1 | 0 |
| *Murray, John, Esq., 50, Albemarle-st., W. (per Bank) ... | | 1882 | 2 | 2 | 0 | S | 4 | 4 | 0 |
| *Murray, John, Esq., F.R.G.S., F.G.S., 50, Albemarle-street, W., 1885 ... | 21 | 0 | 0 | | | | | | |
| *Murray, Mrs. Wyndham, 10, Rutland-gate, S.W., 3 Dons., 1877-99 ... | 31 | 0 | 0 | | | | | | |
| Murray, Wm., Esq., 25, Cranley-gdns., S.W. ... | | 1896 | 1 | 1 | 0 | S | 1 | 1 | 0 |
| *Mussenden, Maj.-Gen., 25, Eaton-square, S.W. ... | | | | | | S'98 to 1900 | 3 | 3 | 0 |
| *Myers, Ernest, Esq. (address unknown), (per Bank) ... | | 1890 | 1 | 1 | 0 | S | 1 | 1 | 0 |
| *Myers-Beswick, Wm. Beswick, Esq., 75, Avenue-road, N.W., 1892 ... | 10 | 10 | 0 | | | | | | |
| *N. H. V., 1889 ... | 10 | 10 | 0 | | | | | | |
| *Naper, Lt.-Col. W. D., 84, Cornwall-gardens, S.W. ... | | 1896 | 1 | 1 | 0 | S | 1 | 1 | 0 |
| *Napier, John, Esq., 44, Mount-st., W. ... | | 1897 | 2 | 0 | 0 | | | | |
| Napier of Magdala, <i>vide</i> Magdala. | | | | | | | | | |
| *Nash, Mrs. Hilton, 10, Dawson-pl., W. ... | | 1898 | 1 | 1 | 0 | S | 1 | 1 | 0 |
| Carried forward ... | | | | | | | 4312 | 13 | 8 |

*Are Governors.

| | Governors. | Past Subscriptions. | | | Receipts 1900. | | |
|---|------------|---------------------|---------|---|----------------|----|------|
| | | Since | Yearly. | | £ | s. | d. |
| | £ s. d. | £ | s. d. | | £ | s. | d. |
| Brought forward ... | ... | ... | ... | | 43 | 12 | 13 0 |
| *Nathan, Mrs. Hy., 30, Pembridge-gdns, W. | 1894 | 1 | 1 0 | S | 1 | 1 | 0 |
| *Nathan, Mrs. Jonah, 11, Pembridge-sq., W. | 1893 | 1 | 1 0 | S | 1 | 1 | 0 |
| *Nathan, Mrs. Louis, 24, Queen's-gate-gardens, S.W. ... | 1893 | 2 | 2 0 | S | 2 | 2 | 0 |
| *Nathan, Mrs. Louis A., 25, Pembridge-gardens, W. ... | 1897 | 1 | 1 0 | S | 1 | 1 | 0 |
| *Nathan, Mrs. Louis H., 1, Carlos-pl., W. National Hospital for the Paralysed, <i>vide</i> Convalescent Home. | 1899 | 1 | 1 0 | S | 1 | 1 | 0 |
| *National Liberal Club, Whitehall-place, S.W. ... | 1892 | 2 | 2 0 | S | 2 | 2 | 0 |
| *National Provincial Bank of England, Ltd., 112, Bishopsgate-street, E.C. ... | 1893 | 5 | 5 0 | S | 5 | 5 | 0 |
| *Naval and Military Club, Piccadilly, W. | 1895 | 5 | 5 0 | S | 5 | 5 | 0 |
| *Naylor, Joseph Ulysses, Esq. (address unknown), 1887 ... | 10 | 10 | 0 | | | | |
| *Naylor-Leyland, Mrs., Nantclwyd, Ruthin, 1887 (per Bank) ... | 1887 | 1 | 10 0 | S | 1 | 10 | 0 |
| Neale, <i>vide</i> Vansittart-Neale. | | | | | | | |
| *Neame, George Harding, Esq., Grange Lodge, Upper Norwood, S.E., 1886 ... | 10 | 10 | 0 | | | | |
| *Neate, C., Esq., 14, Victoria-street, S.W. (per Bank) ... | 1885 | 2 | 2 0 | S | 2 | 2 | 0 |
| *Neate, Percy J., Esq., late of 53, Belsize-park, N.W., 1866 ... | 10 | 10 | 0 | | | | |
| Neate, R. M., Esq., M.A., 44, Regent's Park-road, N.W. ... | 1897 | 1 | 1 0 | S | 1 | 1 | 0 |
| *Neave, Miss M. F. (address unknown), 1884 ... | 10 | 10 | 0 | | | | |
| *Needham, Miss Hester G. (address unknown), 1884 ... | 10 | 10 | 0 | | | | |
| *Neild, Fredk., Esq., 47, Tavistock-square, W.C. (per Bank) ... | 1891 | 1 | 1 0 | S | 1 | 1 | 0 |
| *Neild, R. J., Esq., 6, Finsbury-circus, E.C. | 1894 | 1 | 1 0 | S | 1 | 1 | 0 |
| *Nelson, E., Esq., Lamb's-buildings, Bunhill-row, E.C., 6 Donations, 1883-98 ... | 76 | 0 | 0 | | | | |
| *Nelson, Mrs., 32, Portman-square, W., 3 Donations, 1883-96 ... | 17 | 17 | 0 | | | | |
| *Nelson, R. P., Esq., 45, Ainger-road, N.W. (per Bank) ... | 1892 | 1 | 1 0 | S | 1 | 1 | 0 |
| *Nelson, Dale & Co., Limited, Messrs. G., 14, Dowgate-hill, E.C. ... | 1886 | 2 | 2 0 | S | 2 | 2 | 0 |
| *Nesbitt, Mrs. G. J., Laurel Lodge, Twickenham ... | 1891 | 2 | 2 0 | S | 2 | 2 | 0 |
| *Nettlefold, F., Esq., Streatham-grove, Norwood, S.E., 1882 ... | 50 | 0 | 0 | | | | |
| *Nettlefold, Oswald, Esq., 27, Devonshire-terrace, W. ... | 1893 | 1 | 1 0 | S | 1 | 1 | 0 |
| *Nettlefold & Son, Messrs. J. S., 54, High Holborn, W.C. ... | 1854 | 1 | 1 0 | S | 1 | 1 | 0 |
| *Neuman, L., Esq., Warnford-court, E.C. (per Bank) ... | 1896 | 1 | 1 0 | S | 1 | 1 | 0 |
| *Nevill, Robt., Esq., 1, Palace-gate-mans., W., 1894 ... | 16 | 10 | 0 | | | | |
| Carried forward ... | ... | ... | ... | | 435 | 14 | 8 |

* Are Governors.

| | Governors. | Past Subscriptions. | | | Receipts 1900. | | |
|---|------------|---------------------|---------|---|----------------|----|----|
| | | Since | Yearly. | | £ | s. | d. |
| | £ s. d. | | £ s. d. | | | | |
| Brought forward ... | ... | | ... | | 435 | 14 | 8 |
| *New University Club, St. James's-street, S.W. ... | | 1883 | 5 5 0 | S | 5 | 5 | 0 |
| *New Zealand Loan and Mercantile Agency Co., Portland House, Basinghall-street, E.C. ... | | | | S | 2 | 2 | 0 |
| *Newcastle, Her Grace the Dowager Duchess of, 15, Hill-st., Berkeley-sq., W. (per Bank) ... | | 1888 | 1 1 0 | S | 1 | 1 | 0 |
| *Newgass, Benjamin, Esq., 54, Prince's-gate, S.W., 1887 ... | 10 10 0 | | | | | | |
| *Newington, Mrs. M. H., The Hulme, Regent's Park, N.W., 5 Donations, 1864-87 (per Bank) ... | 92 0 0 | 1883 | 2 2 0 | S | 2 | 2 | 0 |
| *Newlands, The Rt. Hon. Lord, 16, Grosvenor-place, S.W. ... | | 1896 | 2 2 0 | S | 2 | 2 | 0 |
| *Newman, Mrs. T. H., 9, Gt. Cumberland-place, W. (per Bank) ... | | 1897 | 1 1 0 | S | 1 | 1 | 0 |
| *Newton, Chas. S., Esq., 23, Chesham-street, S.W. (per Bank) ... | | 1892 | 1 1 0 | S | 1 | 1 | 0 |
| *Newton, Fredk., Esq., Hill Side Lawn, Hornsey-lane, N. ... | | 1892 | 1 1 0 | S | 1 | 1 | 0 |
| *Newton, H. N., Esq., 155, Maida-vale, W. ... | | 1897 | 1 1 0 | S | 1 | 1 | 0 |
| Newton, Miss E. H. (per Bank) .. | | | | S | 1 | 1 | 0 |
| *Newton, Mrs. Edward, 157, Glo'ster-terrace, W. ... | | 1887 | 2 2 0 | S | 2 | 2 | 0 |
| *Newton, S. C., Esq., M.A., 1, Loudoun-road, N.W. (per Bank) ... | | 1896 | 1 1 0 | S | 1 | 1 | 0 |
| *Newton-Robinson, C. E., Esq., 11, John-street, Berkeley-square, W. ... | | 1891 | 1 1 0 | S | 1 | 1 | 0 |
| *Nias, Miss Caroline, 15, Kensington-gate, W., 2 Dons., 1892-98... .. | 16 16 0 | | | | | | |
| *Nicholl, H. F., Esq., Bear-place, Twyford, Berks ... | | 1885 | 1 1 0 | S | 1 | 1 | 0 |
| *Nicholl, Mrs. Hume, 23, Connaught-square, W. ... | | 1896 | 1 1 0 | S | 1 | 1 | 0 |
| *Nicholl, Lt.-Gen. Thos., R.A., 3, Stanley-gardens, W. (per Bank) ... | | 1893 | 1 1 0 | S | 1 | 1 | 0 |
| *Nicholls, Geo. J., Esq., 8, Courtfield-gardens, S.W. ... | | 1897 | 1 1 0 | S | 1 | 1 | 0 |
| *Nicholls, T. A., Esq., Lloyd's, E.C. (per Bank) ... | | 1886 | 1 1 0 | S | 1 | 1 | 0 |
| Nichols, <i>vide</i> Cubitt-Nichols. | | | | | | | |
| *Nicholson, Sir Chas., D.C.L., LL.D., J.P., The Grange, Totteridge, Herts (per Bank) .. | | 1884 | 1 1 0 | S | 1 | 1 | 0 |
| *Nicholson, J., Esq. (address unknown), (per Bank) ... | | 1882 | 1 1 0 | S | 1 | 1 | 0 |
| *Nicholson, Mrs. M. A., 51, Lancaster-gate, W. (per Bank) ... | | 1885 | 1 1 0 | S | 1 | 1 | 0 |
| *Nicholson, Mrs. (address unknown), 1896 | 10 10 0 | | | | | | |
| *Nicholson, Miss M., 51, Lancaster-gate, W. (per Bank) ... | | 1889 | 1 1 0 | S | 1 | 1 | 0 |
| *Nicholson, Mrs. Fred, 55, Westbourne-terrace, W. ... | | 1896 | 1 1 0 | S | 1 | 1 | 0 |
| Carried forward ... | ... | | ... | | 438 | 4 | 8 |

*Are Governors.

| | Governors. | Past Subscriptions. | | Receipts 1900. | | |
|---|------------|---------------------|---------|----------------|------|-------|
| | | Since | Yearly. | | £ | s. d. |
| | £ s. d. | £ | s. d. | | £ | s. d. |
| Brought forward ... | ... | ... | ... | | 4384 | 5 8 |
| *Nicholson, W. G., Esq., M.P., 80, Eaton-square, S.W., 1893 ... | 10 10 0 | | | | | |
| *Nicholson, W. L., Esq., Kent Lodge, Annan, N.B., 1896 ... | 10 10 0 | | | | | |
| Nickalls, Sir Patteson, Chislehurst ... | | | | D | 2 | 2 0 |
| *Nicoll, Donald, Esq., 45, Warwick-st., Golden-square, W., 1886 ... | 10 10 0 | | | | | |
| *Nicoll, Jn., Esq., 114, Regent-st., W., 1886 | 10 10 0 | | | | | |
| *Nicoll, Mrs. H., 69, Lowndes-sq, S.W., 1887 ... | 10 10 0 | | | | | |
| *Nightingale, Mrs. A. M. M., 7, Half Moon-street, Piccadilly, W. (per Bank) ... | | 1887 | 1 1 0 | S | 1 | 1 0 |
| *Nightingale, Mrs. H. W., Ravenscroft, Balham, S.W., 1890 ... | 10 10 0 | | | | | |
| Nisbett, <i>vide</i> More-Nisbett. | | | | | | |
| *Nix, J. A., Esq., 20, Hans-pl., S.W., 1891 | 10 10 0 | | | | | |
| *Noakes, Fred, Esq, St. Mary's, Battle, 1895 ... | 10 10 0 | | | | | |
| *Noble, Mrs. John, Park-pl., Henley-on-Thames (per Bank) ... | | 1891 | 2 2 0 | S | 2 | 2 0 |
| *Noble, Wilson, Esq., M.P., 52, Sloane-street, S.W. (per Bank) ... | | 1882 | 1 1 0 | S | 1 | 1 0 |
| *Nobles & Hoare, Messrs., Cornwall-road, Stamford-street, S.E. ... | | 1884 | 5 5 0 | S | 5 | 5 0 |
| *Nock, George, Esq., 8, Cheapside, E.C. | | 1883 | 1 1 0 | | | |
| *Norbury, G., Esq. (address unknown), 1876 | 10 10 0 | | | | | |
| *Norbury, John, Esq., 32, Gordon-square, W.C., 1885 ... | 10 10 0 | | | | | |
| Norfolk, His Grace the Duke of, K.G. (Trustee). | | | | | | |
| *Norfolk Hotel, Harrington-road, S.W. ... | | 1891 | 2 2 0 | S | 2 | 2 0 |
| *Norland Institute, 29, Holland-park-avenue, W. (per Bank) ... | | 1897 | 1 1 0 | S | 1 | 1 0 |
| *Norland-place School, W. ... | | 1885 | 1 1 0 | S | 1 | 1 0 |
| *Norman, A. C., Esq., The Rookery, Bromley ... | | 1891 | 2 2 0 | S | 2 | 2 0 |
| *Norman, E., Esq., Chelsfield House, Chelsfield, Kent (per Bank) ... | | 1880 | 1 1 0 | S | 1 | 1 0 |
| *Norman, F. H., Esq., 5, Sussex-sq., W. | | 1883 | 5 0 0 | S | 2 | 0 0 |
| *Norman, H. G., Esq., 5, Southwell-gdns., S.W., 4 Donations, 1880-86 ... | 29 3 0 | | | | | |
| *Norman, H. J., Esq., 21, Cadogan-sq., S.W. (per Bank) ... | | 1890 | 1 1 0 | S | 1 | 1 0 |
| *Norman, Gen. Sir Henry W., C.I.E., G.C.B. G.C.M.G., 85, Onslow-gdns., S.W. | | 1897 | 1 1 0 | S | 1 | 1 0 |
| *Norman, Mrs. C. L., 90, Portland-pl., W. | | 1882 | 2 2 0 | S | 2 | 2 0 |
| *Norman, Mrs. Robt., 31, Victoria-rd., W. | | 1897 | 1 1 0 | S | 1 | 1 0 |
| N renberg, Messrs. J., & Co., 139, Cannon-street, E.C. ... | | 1897 | 1 1 0 | S | 1 | 1 0 |
| Norris, Capt., 7, Carlton-rd., Weymouth | | | | D | 1 | 1 0 |
| *Norris & Beal, Messrs., 305, Kentish Town-road, N.W. ... | | 1893 | 2 2 0 | | | |
| North London High School for Boys, <i>vide</i> Septimus Payne, Esq. | | | | | | |
| Carried forward ... | ... | ... | ... | | 4412 | 10 8 |

*Are Governors.

| | Governors. | Past Subscriptions. | | | Receipts 1900. | | |
|--|------------|---------------------|-------|---------|----------------|----------|---------|
| | | £ s. d. | Since | Yearly. | £ s. d. | £ s. d. | £ s. d. |
| Brought forward ... | ... | ... | ... | ... | 44 | 12 10 8 | |
| *Northampton, The Marquis of (per Bank) | | | 1898 | 3 3 0 | S | 3 3 0 | |
| *Northcote, S., & Co., Messrs., 29, St. Paul's Churchyard, E.C. (per Bank) | | | 1885 | 2 2 0 | S | 2 2 0 | |
| *Northey, Mrs., 61, Eaton-square, S.W. | | | 1893 | 1 1 0 | S | 1 1 0 | |
| *Northumberland, His Grace the Duke of, K.G., Alnwick Castle, 1890 ... | | 10 10 0 | | | | | |
| *Norton, Fred. C., Esq., 33, Cornwall-gardens, S.W.... | | | 1899 | 1 1 0 | S | 1 1 0 | |
| *Norton, Hy. Turton, Esq., M.A., 103, Lancaster-gate, W. (per Bank) 1893.. | | 10 10 0 | 1893 | 2 2 0 | S | 2 2 0 | |
| *Norton, T. H., Esq., 2, Down-street, W. | | | 1896 | 2 2 0 | S | 1 1 0 | |
| | | | 1897 | 1 1 0 | | | |
| *Notman, Capt. Henry W., Cholmley Lodge, West End, Kilburn, 1892 ... | | 21 0 0 | | | | | |
| *Nott, The Lady, 60, Gloucester-st., S.W. | | | | | S'98 to 1900 | 3 3 0 | |
| Nowell, Miss, 13, Priory-road, N.W. ... | | | | | S | 1 1 0 | |
| *Nunn, Henry S., Esq., 58, Myddelton-square, E.C. ... | | | 1892 | 1 1 0 | S | 1 1 0 | |
| *Nurses' Co-operative Home, 94 and 96, Belgrave-road, S.W. ... | | | 1897 | 1 1 0 | S | 1 1 0 | |
| *O. J. W., 1887 ... | | 10 10 0 | | | | | |
| Oakley, T. Norris, Esq., 11, Mount-st., W. | | | | | D | 1 1 0 | |
| *Obre, Henry, Esq., 24, Ryder-st., S.W. | | | 1899 | 1 1 0 | | | |
| *O'Brien, The Dow. Lady, 10, Bryanston-square, W. ... | | | 1891 | 1 1 0 | S | 1 1 0 | |
| Offord-road Chapel Sunday Scholars (per J. Allward, Esq., 10, Gray s Inn-square, W.C.) ... | | | 1883 | 0 10 6 | S | 0 10 6 | |
| *Ofverburg, F., Esq., 70, Aberdeen-road, N.... | | | 1896 | 1 1 0 | S | 1 1 0 | |
| *Ogilvie, And. M. J., Esq., 7, Sheffield-terrace, W. ... | | | 1894 | 1 1 0 | S | 1 1 0 | |
| *Ogilvy, J.F., Esq.(address unknown), 1894 | | 10 10 0 | | | | | |
| Ogle, Newton C., Esq., 59, Green-street, Grosvenor-square, W. ... | | | | | S | 2 2 0 | |
| O'Hagan, The Lady, 2, Upper Belgrave-street, S.W. ... | | | | | (S | 1 1 0 | |
| | | | | | | | (D |
| *O'Hagan, Mrs. Ada H., 11, Lancaster-gate, W., 1898 ... | | 10 10 0 | | | | | |
| *Oldfield, Mrs. Joseph, 3, Ladbroke-square, W. ... | | | 1892 | 1 1 0 | S | 1 1 0 | |
| *Oldham, Col. Sir H. H., 15, Wetherby-gns., S.W. (per Bank) ... | | | 1889 | 1 1 0 | S | 1 1 0 | |
| *Olding, Stephen, Esq., 3, Up. Woburn-place, W.C., 3 Donations, 1867-86 ... | | 21 0 0 | | | | | |
| *Oliphant, Mrs. A. C., 76, Carlisle-mans., Victoria-street, S.W.... | | | 1892 | 1 1 0 | S | 1 1 0 | |
| *Oliphant. Mrs. A. M. (per Bank) ... | | | 1899 | 1 1 0 | S | 1 1 0 | |
| *Olive, Lionel A., Esq., 19, Cornwall-gardens, S.W... .. | | | 1889 | 1 1 0 | S | 1 1 0 | |
| Carried forward ... | | ... | | | | 4443 9 2 | |

*Are Governors.

| | Governors. | Past Subscriptions. | | | Receipts 1900. | | | | | | |
|--|------------|---------------------|----|------|----------------|--------|------|------|------|----|---|
| | | £ | s. | d. | Since | Yearly | £ | s. | d. | | |
| Brought forward ... | | | | | | | 4443 | 9 | 2 | | |
| Oliver, Mrs., 2, Upper Grosvenor-street, W. | | | | | | | S | 2 | 0 | 0 | |
| *Oliverson, Rd., Esq., 37, Gloucester-square, W., 1892 | 10 | 10 | 0 | | | | | | | | |
| *Omega Onley, <i>vide</i> Savill-Onley. | | | | 1896 | 1 | 1 | 0 | S | 1 | 1 | 0 |
| *Onslow, The Hon. Miss Mary, 2, Downe-terrace, Richmond | | | | 1893 | 1 | 1 | 0 | | | | |
| *Onslow, The Hon. M. K., ditto (per Bank) | | | | 1897 | 1 | 1 | 1 | S | 1 | 1 | 0 |
| *Oppenheim, H., Esq. (address unknown), 1882 | 10 | 10 | 0 | | | | | | | | |
| *Oppenheimer, Horace D., Esq., 144, Sutherland-avenue, W., 1892 | 10 | 10 | 0 | | | | | | | | |
| *Ord, W. M., Esq., M.B., Brixton-hill, S.W., 1866 | 10 | 10 | 0 | | | | | | | | |
| *Orde, Miss Beatrice, 47, Connaught-square, W. (per C.O.S.) | | | | 1891 | 1 | 1 | 0 | S | 1 | 1 | 0 |
| *Organ, T. A., Esq., 23, Whitehall-pk., N. | | | | 1899 | 1 | 1 | 0 | S | 1 | 1 | 0 |
| *Oriental Club, Hanover-square, W. | | | | 1888 | 5 | 5 | 0 | S | 5 | 5 | 0 |
| *Ormerod, Miss, 43, Devonshire-st., W.... | | | | 1893 | 1 | 1 | 0 | S | 1 | 1 | 0 |
| *Ormsby, Capt., Army and Navy Club, Pall-mall, S.W., 2 Donations, 1877-82 | 21 | 0 | 0 | | | | | | | | |
| *Orr, Mrs. T. W., 47, Wigmore-st., W.... Orr, <i>vide</i> Sutherland-Orr. | | | | 1880 | 1 | 1 | 0 | S'99 | 1 | 1 | 0 |
| *Osborne, The Lady, 20, Eccleston-square, S.W., 1889 | 10 | 10 | 0 | | | | | | | | |
| *Osborne, Hamilton, Esq., 25, Ovington-square, S.W. | | | | 1897 | 1 | 1 | 0 | S | 1 | 1 | 0 |
| *Osmond, A. T., Esq., 8, Wetherby-gdns., S.W. (per Bank) | | | | 1884 | 1 | 1 | 0 | S | 1 | 1 | 0 |
| *Osmond, F. S., Esq., The Turret, West Heath, Hampstead | | | | 1891 | 1 | 1 | 0 | S | 1 | 1 | 0 |
| Ossalinsky, The Countess of, 30, Pembroke-square, W. | | | | | | | | D | 1 | 0 | 0 |
| *O'Sullivan, Colonel, Langton House, Cheltenham | | | | 1899 | 1 | 1 | 0 | D | 1 | 1 | 0 |
| *Otto, Fritz, Esq., Tower-chambers, London-wall, E.C.... | | | | 1888 | 1 | 1 | 0 | S | 1 | 1 | 0 |
| *Owen, C. J. Rayley, Esq., M.R.C.S., &c., 14, Devonshire-terrace, Hyde-park, W., 1892... | 10 | 10 | 0 | | | | | | | | |
| *Owen, David Henry, Esq., Court of Probate, Somerset House, W.C., 1882 | 30 | 0 | 0 | | | | | | | | |
| *Owen, G. Wells, Esq. (address unknown), 1886 | 10 | 10 | 0 | | | | | | | | |
| *Owen, Mrs. H. E., 15, Wilton-cres., S.W. (per Bank) | | | | 1892 | 1 | 1 | 0 | S | 1 | 1 | 0 |
| Owen, T., Esq., Top y Fron, Northop, Flint | | | | 1898 | 1 | 0 | 0 | S | 1 | 0 | 0 |
| *Owen, W., Esq., 12, Westbourne-grove, W. | | | | 1883 | 3 | 3 | 0 | S | 10 | 10 | 0 |
| | | | | 1887 | 10 | 10 | 0 | S | | | |
| *Owtram, Messrs. R., & Co., 13, Watling-street, E.C. | | | | 1885 | 5 | 5 | 0 | S | 5 | 5 | 0 |
| *Oxenham, R., Esq., 36, Crisp-street, E. | | | | 1884 | 2 | 2 | 0 | S | 2 | 2 | 0 |
| Carried forward ... | | | | | | | | | 4483 | 3 | 2 |

*Are Governors.

| | Governors. | Past Subscriptions. | | Receipts 1900. |
|---|------------|---------------------|-------------|----------------|
| | | Since | Yearly. | |
| | £ d. | £ s. d. | £ s. d. | |
| Brought forward ... | ... | ... | 4483 3 2 | |
| *Oxford & Cambridge Club, Pall-mall, S.W. ... | 1882 | 5 5 0 | S | 5 5 0 |
| *P. L. P., 1882 ... | 10 | 10 0 | | |
| *P. P., 1863 ... | 15 | 0 0 | | |
| *P. V. C., 1891 ... | 30 | 0 0 | | |
| *Packe, Hussey, Esq., Prestwold, Loughborough, Leicestershire ... | 1875 | 1 1 0 | S | 1 1 0 |
| *Packe, Mrs. James, 28, Great Cumberland-place, W., 4 Donations, 1886—99 ... | 157 | 10 0 | | |
| *Page, Colonel Charles H., Dulwich House, Cardiff, 1887 ... | 10 | 10 0 | | |
| *Page, Robert P., Esq., 62, Carlisle-mansions, Victoria-street, S.W., 1893 ... | 10 | 10 0 | | |
| *Paine, Sir Thos., Kt., 9, Albert-rd., N.W. (per Bank) ... | 1889 | 2 2 0 | S | 2 2 0 |
| *Painter, Mrs., 8, Hamilton-ter., N.W., 1887 (per Bank) ... | 10 | 10 0 | 1894 | 2 2 0 |
| *Pakenham, Lt.-Genl., 19, Hertford-st., W. Pakenham-Mahon, <i>vide</i> Mahon. | 1884 | 1 1 0 | S | 1 1 0 |
| *Palgrave, Miss G. F., 15, Cranley-pl., S.W., 1896 ... | 10 | 10 0 | | |
| *Palgrave, Sir Reginald F. D., K.C.B., House of Commons, S.W. ... | 1892 | 1 1 0 | S | 1 1 0 |
| *Palmer, Chas. H., Esq., 162, Fenchurch-street, E.C. ... | 1888 | 1 1 0 | S | 1 1 0 |
| *Palmer, Miss E., 60, Clarendon-road, Notting-hill, W., 1888 ... | 10 | 10 0 | 1864 | 1 1 0 |
| *Palmer, Miss H., 56, Cromwell-road, S.W. 3 Donations, 1890-95 ... | 20 | 10 0 | | |
| *Palmer, Miss Louisa, 7, Sloane-st., S.W. (per Bank) ... | 1894 | 1 1 0 | S | 1 1 0 |
| *Palmer, Miss Mary, 129, Adelaide-road, N.W. ... | 1893 | 1 1 0 | S | 1 1 0 |
| *Palmer, Mrs. A. M., 46, Leyland-road, Lee ... | 1894 | 1 1 0 | S | 1 1 0 |
| *Palmer, Mrs. E. C., The Yews, Kenley, Surrey ... | 1877 | 1 1 0 | S | 1 1 0 |
| *Palmer, Lieut.-General Sir Roger, Bart., Cefn, Wrexham, North Wales, 4 Donations (per C.O.S.), 1887-90 ... | 25 | 10 0 | 1891 | 5 0 0 |
| *Palmer, Saml., Esq., Northcourt, College-villas-rd., Finchley-rd., Hampstead, N.W., 6 Donations, 1886-98 ... | 38 | 5 0 | | |
| *Palmer, S. Ernest, Esq., 162, Fenchurch-street, E.C. ... | 1887 | 1 1 0 | S | 1 1 0 |
| *Palmer-Lovell, Miss (address unknown), 1893 ... | 10 | 10 0 | | |
| Palmer-Thomas, R., Esq., F.R.G.S., 5, Horbury-crescent, Notting-hill-gate, W. ... | | | S'00 & 1901 | 2 2 0 |
| *Paudorf, E., Esq., 22, Craven-hill-gdns., W. ... | 1893 | 2 2 0 | S | 2 2 0 |
| Carried forward ... | ... | ... | | 4517 6 2 |

*Are Governors.

| | Governors. | Past Subscriptions. | | | Receipts 1900. | | |
|---|------------|---------------------|---------|-------------|----------------|---------|----|
| | | Since | Yearly. | | £ | s. | d. |
| | £ | s. | d. | £ | s. | d. | |
| Brought forward ... | ... | ... | ... | 45 | 17 | 6 2 | |
| *Parish, C. W., Esq., 58, Ennismore-gardens, S.W., 3 Donations, 1890-97 ... | 15 | 15 | 0 | | | | |
| *Parke, The late Miss E. A. ... | 1897 | 2 | 2 0 | S | 2 | 2 0 | |
| *Parker, The Hon. Henry, 23, Downstreet, W. (per Bank) ... | 1897 | 1 | 1 0 | S | 1 | 1 0 | |
| *Parker, Miss F. C., 76, Warwick-square, S.W. (per Bank) ... | 1890 | 1 | 1 0 | S | 1 | 1 0 | |
| Parker, Thos., Esq., Highfield, Balham-park-road, S.W. ... | | | | D | 3 | 3 0 | |
| *Parker, Walter C., Esq., The Steyne, Bournemouth (per Bank) ... | 1886 | 2 | 2 0 | S | 2 | 2 0 | |
| *Parkes, Miss E. M., Thornton, Blackheath-park, S.E. ... | 1887 | 2 | 2 0 | S | 2 | 2 0 | |
| *Parkin, Montague L., Esq., 63, Chester-square, S.W. ... | 1894 | 1 | 1 0 | S | 1 | 1 0 | |
| *Parkins & Gotto, Messrs., 54, Oxfordstreet, W. ... | 1894 | 1 | 1 0 | S | 1 | 1 0 | |
| Parkinson, E. P., Esq., c/o Dr. Shaw, 1, The Drive, West Brighton ... | 1899 | 1 | 0 0 | S | 1 | 0 0 | |
| *Parkinson, G., Esq., 50, Brook-street, W., 1839 ... | | 21 | 0 0 | | | | |
| *Parkinson, Mrs., late of 91, Victoria-st., S.W., 1882 ... | | 10 | 10 0 | | | | |
| *Parnell & Co., Messrs., 367 to 371, Marestreet, E. ... | 1899 | 2 | 2 0 | S | 2 | 2 0 | |
| *Parnell, Messrs. W., & Co., 21 to 27, Wilton-road, Pimlico ... | 1898 | 1 | 1 0 | S | 1 | 1 0 | |
| *Parr, Misses, 5, Bolton-gardens, South Kensington, S.W. ... | 1894 | 1 | 1 0 | S | 1 | 1 0 | |
| *Parr, Mrs., 8, Cadogan-place, S.W., 1892 | | 10 | 10 0 | | | | |
| *Parr, Capt. Raymond W., 71, Chester-square, S.W., 1889 ... | | 10 | 10 0 | | | | |
| *Parrott, H. P., Esq., Marney Lodge, East-hill, Wandsworth ... | 1893 | 1 | 1 0 | S | 1 | 1 0 | |
| *Parrott, Walter, Esq., 75, Eaton-place, S.W., 1899 ... | | 10 | 10 0 | | | | |
| *Parry, Miss (address unknown), 1855 ... | | 10 | 10 0 | | | | |
| *Parsons, Jas., Esq., 55, Bedford-gdns., W. | 1894 | 1 | 1 0 | S | 1 | 1 0 | |
| *Parsons, J. R., Esq., The Homestead, Epsom, 1888 ... | | 10 | 10 0 | | | | |
| *Partridge, Henry, Esq., Castle-hill, Bletchingley, Surrey, 1895 ... | | 10 | 10 0 | | | | |
| Pasquier, <i>vide</i> Du Pasquier. | | | | | | | |
| Pass, <i>vide</i> De Pass. | | | | | | | |
| *Patch, The Rev. H. M., St. Mary's Vicarage, Goswell-road, E.C. (per Bank) | 1893 | 1 | 1 0 | S | 1 | 1 0 | |
| *Paterson, C. J., Esq., 31, Cambridge-square, W. ... | | | | S'99 & 1900 | 2 | 2 0 | |
| Paton, Fredk. L., Esq., 55, Queen's-gardens, W. ... | | | | S | 1 | 1 0 | |
| *Patterson, D. L., Esq., 83, Brondesbury-road, N.W. ... | 1897 | 1 | 1 0 | S | 1 | 1 0 | |
| Patterson, Mrs., 52, Sinclair-rd., W. ... | | | | D | 1 | 1 0 | |
| Carried forward ... | ... | ... | ... | | 45 | 44 11 2 | |

*Are Governors.

| | Governors. | Past | | Receipts 1900. |
|--|------------|----------------|---------|-------------------|
| | | Subscriptions. | | |
| | £ s. d. | Since | Yearly. | £ s. d. |
| Brought forward ... | ... | | ... | 4544 11 |
| *Pattison, Mrs., 7, Burwood-place, W. ... | | 1895 | 1 1 0 | } S 2 2 |
| | | 1899 | 2 2 0 | |
| *Paul, Mrs. H. T., 11, Gloucester-walk, Kensington, W. ... | | 1892 | 1 1 0 | S 1 1 |
| *Pawsons & Leafs, Messrs., Ltd., 9, St. Paul's-churchyard, E.C. ... | | 1874 | 10 10 0 | S 10 10 |
| *Payne, Septimus, Esq., Wellington House, Eton-road, N.W. ... | | 1898 | 1 1 0 | S 1 1 |
| *Paynter, Major George, 21, Belgrave-square, S.W., 2 Donations, 1886-90... | 15 10 0 | | | D 5 0 |
| *Paynter, Miss, 10, Queensborough-place, S.W. ... | | | | S'99 & 1900 } 2 2 |
| *Peal & Co., Messrs., 487, Oxford-st., W. ... | | 1891 | 2 2 0 | S 2 2 |
| *Pearce, A., Esq. (address unknown), 1882 | 10 10 0 | | | |
| *Pearce, The Dowager Lady, 1, Hyde-park-gardens, W. (per Bank) ... | | 1895 | 2 0 0 | S 2 0 |
| *Pearce, Mrs. A., Morecombe House, Ipswich ... | | 1893 | 1 1 0 | |
| *Pearse, G. R., Esq., 40, Ebury-street, W. (per Bank) ... | | 1891 | 1 1 0 | S 1 1 |
| Pearson, Mrs. J. E., 36, Belgrave-road, S.W. ... | | 1894 | 1 0 0 | S 1 0 |
| *Peckham, Hy. Thornton, Esq. (address unknown) (per Bank) ... | | 1889 | 1 1 0 | S 1 1 |
| *Peek, Sir H. W., Bart., Rousdon, Devon, 1882 ... | 21 0 0 | | | |
| *Peel, Horace, Esq., 2, Lennox-gardens, S.W. ... | | | | S'79 & 1900 } 2 2 |
| *Peile, Chas., Esq., 14, Queen's-gate-gdns., S.W. ... | | 1884 | 1 1 0 | S 1 1 |
| Peile, Sir Jas. B., K.C.S.I., 45, Maresfield-gardens, N.W. ... | | | | D 2 2 |
| *Peirce, Miss, 39, Clifton-hill, N.W., 1893 | 10 10 0 | | | |
| *Peirse-Duncombe, G. T., Esq., 25, Queen's-gate, S.W. (per Bank) ... | | 1866 | 3 3 0 | S 3 3 |
| *Pelham, The Hon. Mrs. T. H. W., Deene House, Putney-hill, S.W. ... | | 1882 | 1 1 0 | S 1 1 |
| Pelham-Clinton. <i>vide</i> Clinton. | | | | |
| Pemberton, <i>vide</i> Childe-Pemberton. | | | | |
| *Pembroke, The Countess of, 7, Carlton-house-terrace, S.W. (per Bank) ... | | 1893 | 3 0 0 | S 3 0 |
| *Pendle, Charles T., Esq., 39, Belsize-grove, N.W. ... | | 1899 | 1 1 0 | S pd. in 189 |
| *Penfold, Miss Elizabeth, Steyning, Sussex | | 1887 | 2 0 0 | S 2 2 |
| *Penfold, Miss Jane, Steyning, Sussex ... | | 1887 | 2 0 0 | S 2 2 |
| *Penn, John, Esq., M.P., 22, Carlton-house-terrace, S.W. (per Bank) ... | | 1888 | 2 2 0 | S 2 2 |
| *Penn, Mrs. E., The Cedars, Lee, Kent (per Bank) ... | | 1883 | 2 2 0 | S 2 2 |
| *Penn, Mrs. Wm. (address unknown) (per Bank) ... | | 1884 | 1 1 0 | S 1 1 |
| Pennant, <i>vide</i> Douglas-Pennant. | | | | |
| Carried forward ... | ... | | ... | 4595 9 |

*Are Governors.

| | Governors. | Past Subscriptions. | | | Receipts 1900. | | |
|--|------------|---------------------|---------|------|----------------|----|-------------|
| | | Since | Yearly. | | £ | s. | d. |
| | £ | s. | d. | £ | s. | d. | |
| Brought forward ... | | | | | | | 4595 9 2 |
| *Pennefather, The Rev. Canon, The Vicarage, Kensington ... | | 1899 | 1 1 0 | S | 1 | 1 | 0 |
| *Pennington, the Hon. Mrs., Ragdale Hall, Leicester (per Bank) ... | | 1886 | 1 1 0 | S | 1 | 1 | 0 |
| *Pennington, J. B., Esq., 23 Trebovir-road, S.W. (per Bank) ... | | 1891 | 1 1 0 | S | 1 | 1 | 0 |
| *Penrhyn, The Right Hon. Lord, Halkin-street, W., 1890 ... | 10 | 10 | 0 | | | | |
| *Penrhyn, The Dow. Lady, 1, Hans-pl., S.W. (per Bank), 4 Dons., 1892-97... .. | 25 | 10 | 0 | 1890 | 2 | 2 | 0 |
| *Penrose, W. H., Esq., J.P., Dedham, Essex, 1867 ... | | 1884 | 2 2 0 | S | 2 | 2 | 0 |
| *Penson, Mrs., 6, Connaught-place, W. ... | | 1885 | 10 10 0 | } S | 5 | 5 | 0 |
| *Penton, Capt. F. T., Goring Hall, Goring, Sussex ... | | 1899 | 5 5 0 | | | | |
| *Penton, Messrs. E., & Son, Mortimore-street, W. (per Bank)... .. | | 1890 | 2 2 0 | S | 2 | 2 | 0 |
| *Pepper, A. J., Esq., F.R.C.S., 13, Wim-pole-street, W. (per Bank) ... | | 1882 | 1 1 0 | S | 1 | 1 | 0 |
| *Perceval, Miss, 36, Eccleston-sq., S.W. ... | | 1893 | 1 1 0 | S | 1 | 1 | 0 |
| *Percival, C. E., Esq., 42, Highbury-pk., N. ... | | 1887 | 1 1 0 | S | 2 | 2 | 0 |
| *Pereira, Capt. Geo. (Grenadier Guards), 44, Park-street, W. ... | | 1896 | 1 1 0 | } S | 1900 | } | pd. in '98. |
| *Perman, Thos., Esq., Warwick House, Paradise-row, Stoke Newington, 1899 | 10 | 10 | 0 | | | | |
| *Perring, Chas., Esq., 3, Harcourt-build-ings, Temple, E.C. ... | | 1892 | 1 1 0 | S | 1 | 1 | 0 |
| Perry, Miss, Bartlow, Linton, Cambs. ... | | 1890 | 1 0 0 | S | 1 | 0 | 0 |
| *Peters, Joseph, Esq., 20, Upper Hamil-ton-terrace, N.W., 1887 ... | 10 | 10 | 0 | | | | |
| *Peters, Mrs., The Grange, Kilburn, N.W. 2 Dons., 1881-99 ... | 11 | 11 | 0 | | | | |
| *Petro, John T., Esq., 76, Cromwell-road, S.W. ... | | | | | | | D 10 10 0 |
| *Petter, Miss C. M., Leeholme, Bourne-mouth (per Bank) ... | | 1893 | 1 1 0 | S | 1 | 1 | 0 |
| *Petty, Wood, & Co., Messrs., 41, South-wark-bridge-road, S.E. ... | | 1882 | 3 3 0 | S | 3 | 3 | 0 |
| *Pewterers, The Worshipful Company of, 15, Lime-street, E.C., 2 Donations, 1830-89 ... | 30 | 10 | 0 | | | | |
| *Phelps, Mrs. R. D., 1, Carlos-place, W., 1898 ... | 10 | 10 | 0 | | | | |
| *Phillimore, Miss Alice, 45, Wilton-crescent, S.W., 1896 ... | 12 | 0 | 0 | | | | |
| *Phillimore, Mrs. Greville, 10, West Halkin-street, S.W. ... | | 1898 | 1 1 0 | S | 1 | 1 | 0 |
| *Phillips, G. Turner, Esq., M.R.C.S., &c., 28 Palace-court, W. (per Bank) ... | | 1892 | 1 1 0 | S | 1 | 1 | 0 |
| *Phillips, H. D., Esq., 25, Russell-square, W.C. ... | | 1899 | 5 5 0 | S | 5 | 5 | 0 |
| *Phillips, Miss, 11, Essex-villas, W. ... | | 1889 | 2 2 0 | S | 2 | 2 | 0 |
| *Phillips, Sidney, Esq., M.D., F.R.C.P., 62, Upper Berkeley-street, W. ... | | 1885 | 1 1 0 | S | 1 | 1 | 0 |
| Carried forward ... | | | | | | | 4642 13 2 |

*Are Governors.

| | Governors. | Past Subscriptions. | | | Receipts 1900. | | |
|--|------------|---------------------|---------|----------|----------------|----|----|
| | | Since | Yearly. | | £ | s. | d. |
| | £ s. d. | | £ s. d. | | | | |
| Brought forward ... | ... | | ... | | 4642 | 13 | 2 |
| *Phillips, S. J., Esq., 113, New Bond-street, W. (per Bank) ... | | 1887 | 1 1 0 | S | 1 | 1 | 0 |
| Phillis, | | 1891 | 0 10 0 | { S D | 0 | 10 | 0 |
| | | | | | 0 | 5 | 0 |
| *Phillpotts, Col. W. C., 7, Southwick-st., W. (per Bank) .. | | 1890 | 1 1 0 | S | 1 | 1 | 0 |
| *Phillpotts, Mrs. W. F., North Royd, Englefield-green, Surrey (per Bank)... | | 1883 | 1 1 0 | S | 1 | 1 | 0 |
| *Phippen, Miss, 109, Priory-road, N.W.... | | 1887 | 1 1 0 | S | 1 | 1 | 0 |
| *Phipps, Mrs. W. W., 2, Culford-gdns., Chelsea, S.W. (per Bank) ... | | 1893 | 1 1 0 | S | 1 | 1 | 0 |
| *Picard, John, Esq., 9, Vicarage-gate, W. | | 1896 | 1 1 0 | S | 1 | 1 | 0 |
| *Pick, T. Pickering, Esq., F.R.C.S., 18, Portman-street, W. ... | | 1885 | 2 2 0 | S | 2 | 2 | 0 |
| *Pickering, Mrs. H. W. (address unknown), 2 Donations, 1887-91 ... | 21 0 0 | | | | | | |
| Pickford, Mrs., 11, Compton-road, N. ... | | | | S | 1 | 1 | 0 |
| *Piddington, Miss, Park House, Worcester-park, Surrey (per Bank) ... | | 1884 | 2 2 0 | S | 5 | 0 | 0 |
| *Pigeon, H., Esq., Furzedown House, Hythe, Hants, 1886 ... | 21 0 0 | | | | | | |
| *Pigeon, Miss, 42, South Side, Clapham-common, S.W.... | | 1892 | 1 1 0 | S | 1 | 1 | 0 |
| *Piggott, Henry G., Esq., 16, Sheffield-gardens, W. ... | | 1889 | 1 1 0 | S | 1 | 1 | 0 |
| *Pigot, Mrs. Hugh, 6, Cottessmore-gdns., Kensington, W. (per Bank) ... | | 1881 | 1 1 0 | S | 1 | 1 | 0 |
| *Pilcher, Miss, 30, Hertford-street, W. (per Bank) ... | | 1892 | 1 1 0 | S | 1 | 1 | 0 |
| *Pilcher, J. H. W., Esq., 4, Bromfield-gardens, Richmond ... | | 1897 | 1 1 0 | S | 1 | 1 | 0 |
| *Pilcher, Mrs. Giles, 3, Norham-gardens, Oxford, 1894 ... | 10 10 0 | | | | | | |
| *Pilkington, The Rev. J. G., 170, Gloucester-terrace, W. (from a friend), 1886 | 100 0 0 | | | | | | |
| *Pinto-Leite, Mrs. Adelino, 22, Holland-park, W., 1887 ... | 10 10 0 | | | | | | |
| *Piper, Mrs. W., Beechwood, Highgate, N., 1883 ... | | | | S | 2 | 0 | 0 |
| *Pirie, A. G., Esq., 26, Queen's-gate, S.W. (per C.O.S.) ... | | 1888 | 1 1 0 | S | 1 | 1 | 0 |
| *Pirie, Mrs. ... | | 1888 | 2 2 0 | S | 2 | 0 | 0 |
| *Pitt, G. H., Esq., 236, Upper Richmond-road, Putney, S.W. (per Bank) ... | | 1890 | 2 0 0 | S | 2 | 0 | 0 |
| *Pittar, P. M., Esq., 41, Evelyn-gardens, S.W. ... | | 1892 | 1 1 0 | S | 5 | 5 | 0 |
| *Pittman, W. T., Esq., 22, Loudoun-road, N.W. .. | | 1888 | 1 1 0 | S '99 | 1 | 1 | 0 |
| *Pixley, Stewart, Esq., J.P., 21, Leinster-gardens, W., 1888 ... | 10 10 0 | | | | | | |
| *Platt, F. T., Esq., 1, Cumberland-terrace, N.W., 1869 ... | 10 10 0 | | | | | | |
| *Platt, Sydney, Esq., Wargrave Hill, Wargrave, Berks (per Bank) ... | | 1896 | 1 1 0 | S | 1 | 1 | 0 |
| Carried forward ... | ... | | | | 4677 | 10 | 2 |

*Are Governors.

| | Governors. | Past Subscriptions. | | | Receipts 1900. | | | | | | |
|---|------------|---------------------|----|------|----------------|---------|----|-----------------|------|---|---|
| | | £ | s. | d. | Since | Yearly. | £ | s. | d. | | |
| | | | | | £ | s. | d. | | | | |
| Brought forward ... | | | | | | | | 4677 | 10 | 2 | |
| Playne, Mrs. G. F., 27, Church-row, Hampstead ... | | | | | | | | D | 1 | 1 | 0 |
| Pleydell-Bouverie, <i>vide</i> Bouverie. | | | | | | | | | | | |
| Plowden, Sir Wm., K.C.S.I., Aston Rowant, Oxon ... | | | | | | | | S | 1 | 2 | 0 |
| Plumer, Mrs., 63, Philbeach-gdns., S.W. | | | | | | | | S | 1 | 1 | 0 |
| *Poate, Herbert, Esq., 2, Suffolk-pl., S.W. | | | | 1899 | 2 | 2 | 0 | S | 2 | 2 | 0 |
| Pohl, Ernest, Esq., 23, Lexham-gardens, W. | | | | | | | | S | 1 | 1 | 0 |
| *Poingdestre, C. H., Esq., 2 Victoria-mansions, Victoria-street, S.W. | | | | 1895 | 1 | 1 | 0 | S | 1 | 1 | 0 |
| *Poland Harry B., Esq., K.C., 28, Sloane-gardens, S.W., 1893 ... | 10 | 10 | 0 | | | | | | | | |
| *Poland, Rear-Adml. J. A., R.N., 4, Cresswell-gardens, S.W. (per Bank) | | | | 1887 | 2 | 0 | 0 | S | 1 | 1 | 0 |
| *Pole, Maj. Mundy, 2, Gloucester-sq., W., 1887 ... | 10 | 10 | 0 | | | | | | | | |
| *Pole, Mrs. Arthur, 7, Tedworth-square, Chelsea ... | | | | 1889 | 1 | 1 | 0 | S | 1 | 1 | 0 |
| Police, <i>vide</i> Metropolitan Police. | | | | | | | | | | | |
| *Pollak, J., Esq., 50, Hamilton-terrace, N.W., 4 Donations, 1888-98.. | 23 | 3 | 0 | | | | | | | | |
| Pollak, Mrs. J., ditto ... | | | | | | | | D | 1 | 1 | 0 |
| Pollak, J. & Co., Messrs., 8, Drapers'-gardens, E.C. ... | | | | | | | | D | 2 | 2 | 0 |
| *Pollock, Ernest M., Esq., 40, Thurloe-square, S.W. ... | | | | 1899 | 1 | 1 | 0 | S | 1 | 1 | 0 |
| *Pollock, H. F., Esq., 11, St. Helen's-place, E.C. ... | | | | 1894 | 1 | 1 | 0 | S | 2 | 2 | 0 |
| *Pollock, The Lady, 8, Clanricarde-gardens, W. ... | | | | 1898 | 1 | 1 | 0 | S | 1 | 1 | 0 |
| *Ponsonby, Mrs. J. H., 16, St. James's-street, S.W. (per Bank) ... | | | | 1884 | 1 | 1 | 0 | S | 1 | 1 | 0 |
| *Ponsonby, R. C., Esq., 73, Egerton-gardens, S.W., 1888 ... | 10 | 10 | 0 | | | | | | | | |
| Pontifex, Sir Chas., K.C.I.E., 5, Wetherby-gardens, S.W. ... | | | | 1895 | 1 | 1 | 0 | } S'99 & 1900 } | 2 | 2 | 0 |
| *Ponting Bros., Ltd., Messrs., 123 to 127, High-street, Kensington, W.... | | | | 1892 | 5 | 5 | 0 | | 5 | 5 | 0 |
| *Poole, Mrs. A. R., 12, Chester-pl., W.... | | | | 1895 | 1 | 1 | 0 | S | 1 | 1 | 0 |
| *Poole & Co., Messrs., 37, Savile-row, W. | | | | 1882 | 2 | 2 | 0 | S | 2 | 2 | 0 |
| *Poore, Miss, 21, South Eaton-pl., S.W. | | | | 1898 | 1 | 1 | 0 | S | 1 | 1 | 0 |
| *Pope, Saml., Esq., K.C., 74, Ashley-gardens, S.W., 1897 ... | 10 | 10 | 0 | | | | | | | | |
| *Porcher, Mrs. Duprè, 12, Connaught-place, W., 1887 ... | 10 | 10 | 0 | | | | | | | | |
| Porter, Fredric L., Esq., 275, Mare-street, N.E. ... | | | | | | | | S | 1 | 1 | 0 |
| *Porter, F. W., Esq., J.P., 16, Russell-square, W.C., 1885 ... | 10 | 10 | 0 | | | | | | | | |
| *Porter, R. T., Esq., Raleigh, Beckenham | | | | 1890 | 1 | 1 | 0 | S | 2 | 2 | 0 |
| *Portland, Her Grace the Duchess of, Welbeck, Worksop ... | | | | 1894 | 1 | 0 | 0 | S | 1 | 1 | 0 |
| Carried forward ... | | | | | | | | | 4711 | 3 | 2 |

*Are Governors.

| | Governors. | Past Subscriptions. | | Receipts 1900. | | |
|--|------------|---------------------|-------|----------------|-------------|----------|
| | | £ s. d. | Since | Yearly. | £ | s. |
| Brought forward ... | ... | ... | ... | ... | 47 | 11 3 2 |
| Portlock, Geo., Esq., 42, Lordship-lane, Green-lanes ... | | | | | D | 2 2 0 |
| *Portman, The Rt. Hon. Viscount, 22, Portman-sq., W., 4 Donations, 1884-93 ... | 73 | 10 0 | | | | |
| *Portman, The Hon. Edward W. B., Hestercombe, Taunton (per Bank) ... | | | 1893 | 1 1 0 | S | 1 1 0 |
| *Portman, The Hon. Henry B., 22, Portman-square W. ... | | | | | D | 20 0 0 |
| *Postlethwaite, Mrs. E. D., Hollybrake, Chislehurst ... | | | 1891 | 1 1 0 | S | 1 1 0 |
| *Pott, Henry, Esq., 81, Cornwall-gardens, S.W., 3 Donations, 1881-98 ... | 46 | 0 0 | | | D | 20 0 0 |
| *Pott, Messrs. Robt., & Norbury, 68, Sumner-st., Southwark, S.E., 2 Donations, 1856-66 ... | 31 | 10 0 | | | | |
| *Potter, Mrs. Crompton, Coburg Hotel, Grosvenor-square, W. ... | | | 1893 | 1 1 0 | S | 1 1 0 |
| *Potton, Miss M. A., 11, Eric-road, Buckland, Dover, 1897 ... | 10 | 10 0 | | | D | 1 0 0 |
| *Poulett, Lady Augusta, 60, Queen's-gate, S.W. (per Bank), 2 Donations, 1878-84 ... | 21 | 0 0 | | | | |
| Powell, Alfred, Esq., Woodfield, Amble-side-avenue, Streatham ... | | | | | D | 1 1 0 |
| *Powell, D., Esq., 148, Leadenhall-street, E.C., 1860 ... | 10 | 10 0 | | | | |
| *Powell, G. Thompson, Esq., Rotherwood, Sydenham-hill, S.E., 1888 ... | 10 | 10 0 | | | | |
| *Powell, H. A., Esq., M.A., L.R.C.P., &c., 44, Sandgate-road, Folkestone ... | | | 1883 | 1 1 0 | S | 1 1 0 |
| *Powell, T. E., Esq., Oakridge, Dorking ... | | | 1890 | 2 2 0 | S | 2 2 0 |
| *Power, J. Danvers, Esq., 1, Strathmore-gardens, W. ... | | | | | S'01 & 1902 | 2 2 0 |
| *Powerscourt, The Rt. Hon. Viscount, K.P., 51, Portland-place, W., 1885 ... | 10 | 10 0 | | | | |
| *Powlett, C. J., Esq., 10, Bilton-road, Rugby ... | | | 1889 | 2 2 0 | S | 2 2 0 |
| *Pownall, G. H., Esq., 83, Onslow-sq., S.W. ... | | | 1895 | 2 2 0 | S | 2 2 0 |
| *Pownceby, S., Esq., 183, Oxford-street, W. (per Bank) ... | | | 1877 | 1 1 0 | S | 1 1 0 |
| Poynder, Miss J. E., Dorset House, E. Grinstead ... | | | | | S | 1 1 0 |
| Praagh, <i>vide</i> Van Praagh. | | | | | | |
| *Praed, Miss E. L. (address unknown), 1896 ... | 10 | 10 0 | | | | |
| *Praed, Mrs. E. M. Mackworth, Owsden Hall, Newmarket (per Bank) ... | | | 1876 | 1 1 0 | S | 1 1 0 |
| Prasiddhi, Phya, Esq., 23, Ashburn-place, S.W. ... | | | | | S | 1 1 0 |
| *Pratt, Mrs., Northdene, Streatham-common, S.W. ... | | | 1886 | 1 1 0 | | |
| *Prebble, Mrs. Henry (address unknown), 1889 ... | 10 | 10 0 | | | | |
| *Prendergast, Major-General Guy A., 6, Bramham-gardens, S.W. (per Bank) ... | | | 1890 | 1 1 0 | S | 1 1 0 |
| Carried forward ... | ... | ... | ... | ... | | 4773 3 2 |

*Are Governors.

| | Governors. | Past Subscriptions. | | | Receipts 1900. | | |
|--|------------|---------------------|---------|---|----------------|----|----|
| | | Since | Yearly. | | £ | s. | d. |
| | £ s. d. | | £ s. d. | | £ | s. | d. |
| Brought forward ... | ... | ... | ... | | 4773 | 3 | 2 |
| *Prescott, Chas., Esq., 20, Cambridge-square, W., 1885 ... | 10 10 0 | | | | | | |
| *Prescott, Dimsdale, Cave, Tugwell & Co., Ltd., Messrs., 50, Cornhill, E.C., 1898 | 21 0 0 | | | | | | |
| Prescott, H. W., Esq., 50, Cornhill, E.C. | | | | D | 5 | 5 | 0 |
| *Preston, The Rev. George, M.A. (address unknown), before 1857... | | | | | | | |
| *Preston, Mrs. H. C., 10, Queen's-gate, S.W. ... | | 1898 | 1 1 0 | S | 1 | 1 | 0 |
| *Preston, Mrs. H. B., 47, Lexham-gardens, W. ... | | 1884 | 1 1 0 | S | 1 | 1 | 0 |
| *Preston, R. A. B., Esq., 1, Elm-court, Temple, E.C., 4 Donations, 1893-98 | 21 0 0 | | | D | 5 | 5 | 0 |
| Preston, Walter J., Esq., The Laurels, Blessington-road, Blackheath ... | | 1899 | 1 1 0 | S | 1 | 1 | 0 |
| *Prevost, Augustus, Esq., 79, Westbourne-terrace, W., 1877 ... | | | | | | | |
| *Prevost, Mrs., 133, Ebury-street, S.W... | | 1891 | 1 1 0 | | | | |
| *Price, Alfred, Esq., 17, Cambridge-terrace, N.W. (per Bank) ... | | 1889 | 2 2 0 | S | 2 | 2 | 0 |
| *Price, Chas., Esq., 5, Prince Arthur-road, Hampstead, N.W. ... | | 1896 | 1 1 0 | S | 1 | 1 | 0 |
| *Price, the late Col. Blackwood ... | | 1898 | 1 1 0 | S | 2 | 2 | 0 |
| Price, E. Steane, Esq., 47, Frognal N.W. ... | | | | S | 2 | 2 | 0 |
| *Price, F. G. H., Esq., F.S.A., 17, Collingham-gardens, S.W. (per Bank) ... | | 1894 | 1 1 0 | S | 1 | 1 | 0 |
| *Price, Hy. W., Esq., 31, Gloucester-place, Hyde-park, W. (per Bank) .. | | 1888 | 1 1 0 | S | 1 | 1 | 0 |
| *Prideaux, A. R., Esq., 13, Talbot-square, W. (per Bank) ... | | 1893 | 1 1 0 | S | 1 | 1 | 0 |
| *Prideaux, C. G., Esq., K.C., M.A., &c., c/o F. Fox Cartwright, Esq., Steverastreet, Bristol, 1892 ... | 10 10 0 | | | | | | |
| *Prideaux, F. G., Esq., 22, Woburn-sq., W.C. | | 1884 | 2 2 0 | S | 2 | 2 | 0 |
| *Priestley, Miss, 20, Gloucester-rd., N.W. | | 1898 | 1 1 0 | S | 1 | 1 | 0 |
| *Prince, Mrs., The Study, Bonsall, Derby, 1883 ... | 10 10 0 | | | | | | |
| Pringle, Capt. J. E., R.N., K6, Albany, W. | | 1898 | 1 0 0 | S | 1 | 0 | 0 |
| *Prior, Mrs. E. C., 11, Thurloe-square, S.W. (per Bank) ... | | 1886 | 1 1 0 | S | 1 | 1 | 0 |
| *Pritchard, H. D., Esq., 2, Warwick-sq., S.W. (per Bank) ... | | 1886 | 1 1 0 | S | 1 | 1 | 0 |
| *Pritchard, Ion, Esq., 11, Highbury-crescent, N. ... | | 1886 | 1 1 0 | S | 1 | 1 | 0 |
| *Pritchard, Miss Marian, ditto ... | | 1884 | 1 1 0 | S | 1 | 1 | 0 |
| *Probyn, General Sir Dighton, G.C.V.O., V.C., K.C.B., K.C.S.I., Marlborough House, S.W. (per Bank), 1882 ... | 10 10 0 | 1880 | 1 1 0 | S | 1 | 1 | 0 |
| *Probyn, Ald. and Lt.-Col., J.P., L.C.C., 55, Grosvenor-street, W. ... | | | | D | 10 | 10 | 0 |
| *Probyn, L. C., Esq., 79, Onslow-sq., S.W. (per Bank) ... | | 1893 | 1 1 0 | S | 1 | 1 | 0 |
| *Probyn, Miss D. C., 1, Maida-vale, W. | | 1897 | 1 1 0 | S | 1 | 1 | 0 |
| Carried forward ... | ... | ... | ... | | 4819 | 6 | 2 |

*Are Governors.

| | Governors. | | | Past Subscriptions. | | | Receipts 1900. | | | | |
|--|------------|-----|-----|---------------------|---------|-----|----------------|-------------|------|----|----|
| | £ | s. | d. | Since | Yearly. | | S | £ | s. | d. | |
| Brought forward ... | ... | ... | ... | ... | ... | ... | | | 4819 | 6 | 22 |
| *Prudential Assurance Company, Limited, Holborn-bars, E.C., 1884 ... | 10 | 10 | 0 | 1887 | 10 | 10 | 10 | S | 10 | 10 | 00 |
| *Pryce, The Rev. Professor Vaughan, New College, Hampstead ... | | | | 1894 | 2 | 2 | 0 | S | 1 | 1 | 00 |
| *Pryor, Mrs. R., 14, Wimpole-street, W., 4 Donations, 1891-99 ... | 42 | 0 | 0 | | | | | | | | |
| *Pryor, Selwyn R., Esq., 13, Devonshire-street, W., 1896 ... | 10 | 10 | 0 | | | | | | | | |
| Pryor, Mrs. Selwyn, ditto ... | | | | | | | | D | 5 | 0 | 00 |
| Puckle, Rd. Kaye, Esq., 24, Palace-court, W. ... | | | | | | | | S'99 & 1900 | 2 | 2 | 00 |
| *Pugh, Herbert, Esq., 8, St. Stephen's-square, W., 1871 ... | | | | | | | | | | | |
| *Purdey, J., Esq., Audley Ho., South Audley-st., W. (per Bank), 2 Donations, 1882-85 ... | 31 | 10 | 0 | 1881 | 1 | 1 | 0 | S | 2 | 2 | 00 |
| *Purser, E., Esq., 116, Fenchurch-street, E.C., 1865 ... | 10 | 10 | 0 | | | | | | | | |
| *Puzey, Fredk., Esq., Finsbury-chambers, London-wall, E.C. (per Bank) ... | | | | 1888 | 3 | 3 | 0 | S | 3 | 3 | 00 |
| *Pycke, The Rev. Leopold, St. John's, Duncan-terrace, N. ... | | | | 1883 | 1 | 1 | 0 | S | 1 | 1 | 00 |
| Queen Anne Residential Mansions and Hotel Co., Ltd., St. James'-park, S.W. | | | | | | | | S | 5 | 5 | 00 |
| *Queen's-mansions, Victoria-street, S.W., vide H. H. Bartlett, Esq. | | | | | | | | | | | |
| *Quilter, Sir W. Cuthbert, Bart., M.P., Bawdsey Manor, Woodbridge, 1896... Quin, vide Wyndham-Quin. | 10 | 10 | 0 | | | | | | | | |
| *Quincey, Roger de Q., Esq., 143, Fenchurch-street, E.C., 3 Dons., 1884-94 | 16 | 16 | 0 | | | | | D | 5 | 0 | 00 |
| *Quincey, Miss (address unknown), 2 Donations, 1884-93 ... | 15 | 10 | 0 | | | | | | | | |
| *Quirk, Major Philip, 2, Copthall-buildings, E.C., 3 Donations, 1887-99 ... | 22 | 0 | 0 | | | | | | | | |
| *R. B. & Co., 1887 ... | 10 | 10 | 0 | | | | | | | | |
| *R. H. G., 3 Donations, 1886-97 ... | 23 | 0 | 0 | | | | | | | | |
| *R. H. and R. M. P. ... Raalte, vide Van-Raalte. | | | | 1897 | 1 | 1 | 0 | S | 1 | 1 | 00 |
| *Rabbits, C. J. W., Esq., 8, Palace-gate, W., 1887... ... | 10 | 10 | 0 | | | | | | | | |
| *Rabbits, W. T., Esq., 6, Cadogan-gardens, S.W. ... | | | | 1883 | 1 | 1 | 0 | S | 1 | 1 | 00 |
| *Rabone, Ernest, Esq., 35, Avenue-road, Highgate, N. ... | | | | 1893 | 1 | 1 | 0 | S'99 | 1 | 1 | 00 |
| *Rackstraw, M. H., Esq., 212, Upper-street, N., 1886 ... | 37 | 9 | 5 | 1885 | 2 | 2 | 0 | } S | 10 | 10 | 00 |
| | | | | 1892 | 10 | 10 | 0 | | | | |
| *Radcliffe, Miss Alice, 21, Berkeley-square, W., 1896 ... | 10 | 10 | 0 | | | | | | | | |
| Carried forward ... | ... | ... | ... | ... | ... | ... | ... | | 4868 | 3 | 22 |

*Are Governors.

| | Governors. | | | Past Subscriptions. | | | Receipts 1900. | | |
|---|------------|-----|-----|---------------------|---------|-----|----------------|------|------|
| | £ | s. | d. | Since | Yearly. | | £ | s. | d. |
| Brought forward ... | ... | ... | ... | ... | ... | ... | 4868 | 3 | 2 |
| *Rae, W. T. S., Esq., 21, Marlborough-road, N.W. ... | | | | 1895 | 1 | 1 0 | S | 1 | 1 0 |
| *Raikes, F. W., Esq. (address unknown), 1891 ... | 10 | 10 | 0 | | | | | | |
| *Raikes, Miss L., 30, Craven-hill-gdns., W. ... | | | | 1887 | 2 | 2 0 | S | 2 | 2 0 |
| *Raincliffe, The Rt. Hon. Lord, 15, The Crescent, Scarborough, 1889... .. | 12 | 12 | 0 | | | | | | |
| *Rait, H. M., Esq., 1, Ulster-terrace, N.W. ... | | | | 1896 | 1 | 1 0 | S | 1 | 1 0 |
| *Ralli, Lucas E., Esq., 93, Lancaster-gate, W., 4 Donations, 1887-99 | 31 | 10 | 0 | | | | | | |
| *Ralli, Mrs. J. E., 33, Gloucester-square, S.W., 4 Donations, 1893-99 | 31 | 0 | 0 | | | | | | |
| *Ralli, P., Esq., 17, Belgrave-square, S.W. (per Bank) | | | | 1875 | 1 | 1 0 | S | 2 | 2 0 |
| *Ram, A. J., Esq., K.C. (per Bank) | | | | 1882 | 5 | 5 0 | | | |
| *Ramage, Miss M., 11, Westbourne-street, W., 1898 | 10 | 10 | 0 | | | | | | |
| *Ramage, The Misses, 11, Westbourne-st. W. | | | | 1881 | 1 | 1 0 | S | 1 | 1 0 |
| *Ramsay, Mrs. Williamson, Beulah House, Upper Norwood, S.E. | | | | 1887 | 2 | 2 0 | S | 2 | 2 0 |
| *Ramsden, Miss L. E., 1, Upper Grosvenor-street, W. (per Bank) | | | | 1879 | 1 | 1 0 | S | 2 | 2 0 |
| *Ramsden, Miss S. F., ditto (per Bank) | | | | 1874 | 1 | 1 0 | S | 2 | 2 0 |
| *Randall, Mrs. C. H., 323, Harrow-road, 1866 | 20 | 0 | 0 | | | | | | |
| *Randall, The Rev. W. S., Chaplain, Tower of London | | | | | | | S'00 & 1901 | 2 | 2 0 |
| *Randell, Henry, Esq., 25, Mark-la., E.C., 1876. | | | | | | | | | |
| *Ranken, Peter, Esq., Furness Lodge, East Sheen, S.W. | | | | 1883 | 1 | 1 0 | S | 1 | 1 0 |
| *Raphael, E. G., Esq., 5, Cadogan-gdns., S.W. (per Bank) | | | | 1894 | 3 | 3 0 | S | 3 | 3 0 |
| *Raphael, E. L., Esq., 4, Connaught-pl., W. | | | | 1884 | 5 | 5 0 | S | 5 | 5 0 |
| *Raphael, George C., Esq., 37, Portland-place, W., 3 Donations, 1887-95 | 120 | 10 | 0 | | | | | | |
| Ditto, "Silver Wedding," 2 Dons., 1888-98 | 45 | 0 | 0 | | | | | | |
| *Raphael, Mrs. Arthur, 2, Hanover-terr., N.W. | | | | | | | S'99 & 1900 | 2 | 2 0 |
| *Raphael, Mrs., R. B., Elmstead, Broadhurst-gardens, N.W. (per Bank) | | | | 1890 | 1 | 1 0 | S | 1 | 1 0 |
| *Raphael, Messrs. R., & Sons, 25, Throgmorton-st., E.C. (per Bank), 1894 | 10 | 10 | 0 | | | | | | |
| *Raphael, W. G., Esq., 14, St. George's-place, S.W. | | | | 1896 | 3 | 3 0 | S | 3 | 3 0 |
| Rapley, Mrs., 37, Hyde-park-gate, S.W. | | | | | | | D | 1 | 1 0 |
| *Rashdall, Mrs. E., 3, Eccleston-sq., S.W. (per Bank) | | | | 1881 | 2 | 2 0 | S | 2 | 2 0 |
| *Rashleigh, John C. S., Esq. (address unknown), 1896 | 10 | 10 | 0 | | | | | | |
| *Raven, A. J., Esq., 1, Mapperley-park-drive, Nottingham | | | | 1889 | 1 | 1 0 | S | 1 | 1 0 |
| Carried forward | ... | ... | ... | ... | ... | ... | ... | 4903 | 17 2 |

* Are Governors.

| | Governors. £ s. d. | Past Subscriptions. | | | | Receipts 1900. | | |
|---|-----------------------|---------------------|---------|-----|------|----------------|-----|----|
| | | Since | Yearly. | | | £ | s. | d. |
| Brought forward ... | ... | | ... | | 4903 | 17 | 2 | |
| *Ravenhill, Mrs., Woodside, Windsor Forest ... | | 1858 | 1 | 1 0 | S | 1 | 1 0 | |
| *Ravensworth, The Countess of, 3, Hereford-gardens, W. (per Bank)... | | 1889 | 2 | 2 0 | S | 2 | 2 0 | |
| *Rawle, Mrs. C., 6, Lancaster-gate, W.... | | 1897 | 1 | 1 0 | S | 1 | 1 0 | |
| *Rawlings, E., Esq., Richmond House, Wimbledon Common, 1887 ... | 10 10 0 | | | | | | | |
| *Rawlins, Wm. Donaldson, Esq., K.C., 26, Norfolk-square, W., 1891 ... | 10 10 0 | | | | | | | |
| *Rawlinson, J. F. P., Esq., 2, Dr. Johnson's-buildings, Temple, E.C., 1888... | 12 0 0 | | | | | | | |
| Ray, C. Runchman, Esq., Firleigh, Hermon-hill, Wanstead ... | | | | | S | 1 | 1 0 | |
| *Rayden, W., Esq., 19, Palace-gardens-terrace, W. ... | | 1898 | 1 | 1 0 | S | 1 | 1 0 | |
| Raymond-Barker, Miss, 4, Cranley-place, S.W. ... | | | | | S | 1 | 1 0 | |
| *Read, Harry Rudston, Esq., Hyde-park-court, Albert-gate (per Bank) ... | | 1893 | 1 | 1 0 | S | 1 | 1 0 | |
| *Read, Mrs., The Limes, Lordship-rd., N., 2 Donations, 1891-94 ... | 13 13 0 | | | | | | | |
| *Reade, The Rev. F., M.A. (address unknown), 1880 ... | 10 10 0 | | | | | | | |
| *Redfern, G. F., Esq., 4, South-st., E.C. (per Bank) ... | | 1888 | 1 | 1 0 | S | 1 | 1 0 | |
| *Redfern, Ltd., Messrs., 26, Conduit-st., W. | | 1890 | 5 | 5 0 | S | 5 | 5 0 | |
| *Redgrave, A., Esq., C.B. (address unknown), 1884 ... | 10 10 0 | | | | | | | |
| *Redmayne & Co., Messrs., 19, New Bond-street, W., 1885 ... | 10 10 0 | 1875 | 2 | 2 0 | S | 2 | 2 0 | |
| *Reed, G. Marlow, Esq., 28, Clarence-road, Wood-green, N. ... | | 1897 | 1 | 1 0 | S | 1 | 1 0 | |
| *Reed, Wm., Esq., 77, Onslow-gardens, S.W., 1893 ... | 10 10 0 | | | | | | | |
| Reeve, Col. Ellis P. F., 21, Oxford-square, W. ... | | 1895 | 1 | 0 0 | S | 1 | 1 0 | |
| *Reeve, Miss M. C. (address unknown), 1881 ... | 10 10 0 | | | | | | | |
| *Reeves, Major John, J. U. S. Club, Charles-street, S.W., 1862 ... | 10 10 0 | | | | | | | |
| *Reeves, Miss A. S., 34, Wynnstay-gdns., W., 1862 ... | 10 10 0 | | | | | | | |
| *Reeves, Mrs. F. J., 24, Kensington-court-mansions, W. ... | | 1895 | 1 | 1 0 | S | 1 | 1 0 | |
| *Reeves, T. J., Esq., 16, Essex-villas, Argyll-road, Kensington, 1862 ... | 10 10 0 | | | | | | | |
| *Reform Club, Pall-mall, S.W. ... | | 1882 | 5 | 5 0 | S | 5 | 5 0 | |
| Regent's Park College, North-gate, Regent's-park, N.W. ... | | | | | S | 2 | 2 0 | |
| Regent's Canal and Dock Co., The, 138, Leadenhall-street, E.C. ... | | 1876 | 5 | 5 0 | S | 5 | 5 0 | |
| *Regge, R. W., Esq., 10, Hilldrop-crescent, N. ... | | 1894 | 1 | 1 0 | S | 1 | 1 0 | |
| Reid, Sir Edwd., 53, Warwick-road, S.W. | | | | | S | 1 | 1 0 | |
| Carried forward ... | ... | | | | 4938 | 10 | 22 | |

*Are Governors.

| | Governors. | | | Past Subscriptions. | | | Receipts 1900. | | | | | |
|--|------------|----|----|---------------------|---------|----|----------------|------|----|------|----|---|
| | £ | s. | d. | Since | Yearly. | | £ | s. | d. | | | |
| | | | | | £ | s. | d. | | | | | |
| Brought forward ... | | | | | | | | 4938 | 10 | 2 | | |
| Reid, Major-Gen. James, 47, Nevern-square, S.W. ... | | | | 1899 | 0 | 10 | 6 | S | 0 | 10 | 6 | |
| *Reid, Peter, Esq., 30, Norfolk-street, Park-lane, W., 14 Donations, 1878-97 ... | 270 | 0 | 0 | | | | | D | 5 | 5 | 0 | |
| *Reid, Sir Robt. T., Kt., K.C., M.P., 1, Temple-gardens, E.C. ... | | | | 1891 | 2 | 2 | 0 | S | 2 | 2 | 0 | |
| *Reilly, Miss, 11, Dover-street, W., 1882... | 10 | 10 | 0 | | | | | | | | | |
| *Reiss, Chas., Esq., 3, Cornwall-gardens, S.W. ... | | | | 1899 | 1 | 1 | 0 | S | 1 | 1 | 0 | |
| *Reitlinger, Albert, Esq., 33, Fitzjohn's-avenue, N.W. ... | | | | 1898 | 1 | 1 | 0 | S | 1 | 1 | 0 | |
| *Rendall, The Rev. F., M.A., 82, Phil-beach-gardens, S.W., 1865 ... | 10 | 10 | 0 | | | | | | | | | |
| Rendel, Mrs. G. W., 2, Hyde-park-pl., W. | | | | | | | | S | 1 | 1 | 0 | |
| *Rennell, The Hon. Mrs. W. B., 62, Eaton-place, S.W. ... | | | | 1884 | 2 | 2 | 0 | S | 2 | 2 | 0 | |
| *Rennie, G., Esq., 7, Hyde-park-pl., W., 1894 | 10 | 10 | 0 | | | | | | | | | |
| *Rennie, Mrs. G. B., 20, Lowndes-st, S.W. | | | | 1888 | 1 | 1 | 0 | S | 1 | 1 | 0 | |
| *Rennie, Mrs. H. M., 7, Hyde Park-pl., W. | | | | 1897 | 1 | 1 | 0 | S | 1 | 1 | 0 | |
| *Rew, Miss Clara, 7, Tavistock-sq., W.C., 1887 ... | 10 | 10 | 0 | | | | | | | | | |
| *Reynardson, Miss E. B., Careby Rectory, Stamford, Lincoln, 1863 ... | 10 | 10 | 0 | | | | | | | | | |
| *Reynell, Mrs., 60, WestCromwell-rd., S.W. | | | | 1885 | 1 | 1 | 0 | S | 1 | 1 | 0 | |
| *Reynolds, J. R., Esq., M.D., F.R.C.P., &c. (address unknown), 1882... | 10 | 10 | 0 | | | | | | | | | |
| Reynolds, Nathaniel, Esq., 34, Tierney-road, Streatham ... | | | | | | | | { | S | 2 | 2 | 0 |
| | | | | | | | | | D | 3 | 3 | 0 |
| *Reynolds, W., Esq., The Grove, High-gate, N.... | | | | 1885 | 1 | 1 | 0 | S | | | | |
| *Rhodes, Herbert J., Esq., 10, Aberdare-gardens, N.W.... | | | | 1895 | 1 | 1 | 0 | S | 1 | 1 | 0 | |
| *Ricardo, Francis, Esq., 44, Portman-sq., W. 1889 ... | 10 | 10 | 0 | | | | | | | | | |
| *Ricardo, Frederick, Esq., 40, Onslow-gardens, S.W., 2 Dons., 1880-92 ... | 12 | 10 | 0 | | | | | | | | | |
| *Ricardo, Mrs. Frank, Bure Homage, Christchurch ... | | | | 1896 | 1 | 1 | 0 | S | 1 | 1 | 0 | |
| *Ricardo, Mrs. H. D., 12, Cottesmore-gardens, W. (per Bank) ... | | | | 1885 | 1 | 1 | 0 | S | 1 | 1 | 0 | |
| Rice, <i>vide</i> Spring-Rice. | | | | | | | | | | | | |
| *Rich, Colonel F. H., late R.E., 17, Queen's-gate-terrace, S.W. (per Bank) | | | | 1884 | 1 | 1 | 0 | S | 1 | 1 | 0 | |
| *Rich, Mrs., ditto, 1886 ... | 10 | 10 | 0 | 1887 | 2 | 2 | 0 | S | 2 | 2 | 0 | |
| *Richards, Henry, Esq., 59, Nevern-square, S.W. ... | | | | 1893 | 1 | 1 | 0 | S | 1 | 1 | 0 | |
| *Richards, H. Weller, Esq., 29, West-bourne-square, W. ... | | | | { | 1897 | 1 | 1 | 0 | S | 2 | 2 | 0 |
| | | | | | 1900 | 2 | 2 | 0 | | | | |
| *Richards, Miss M. E., 3, St. Andrew's-place, N.W. (per Bank) ... | | | | 1888 | 1 | 1 | 0 | S | 1 | 1 | 0 | |
| *Richards, Mrs, 44, Elm-park-road, S.W. | | | | 1898 | 1 | 1 | 0 | | | | | |
| *Richards, Mrs Brinley, 14, Cranley-gardens, S.W. ... | | | | | | | | S'99 | | | | |
| | | | | | | | | & | | | | |
| | | | | | | | | 1900 | | 2 | 2 | 0 |
| Carried forward ... | | | | | | | | | | 4972 | 12 | 8 |

* Are Governors.

| | Governors. | | | Past Subscriptions. | | | Receipts 1900. | | | | |
|---|------------|-----|-----|---------------------|---------|---|----------------|-----------------|------|----|-------|
| | £ | s. | d. | Since | Yearly. | | S | £ | s. | d. | |
| Brought forward ... | ... | ... | ... | | | | | | 4972 | 12 | 8 3/4 |
| Richards, Mrs. V., Summers-place, Billingshurst, Sussex ... | | | | 1892 | 1 | 1 | 0 | S | 1 | 1 | 0 |
| Richardson, Alan, Esq., Field-place, Horsham ... | | | | | | | | S | 1 | 1 | 0 |
| <i>Richardson, C. W., Esq., Sawbridgeworth, Herts, 1898.</i> ... | | | | | | | | | | | |
| *Richardson, Edw. W., Esq., 6, Station-road, Redhill ... | | | | 1887 | 1 | 1 | 0 | S | 1 | 1 | 0 |
| Richmond, Walter Fras., Esq., 74, Kensington-gardens-square, W. ... | | | | | | | | S | 1 | 1 | 0 |
| *Richter, Dr. J. Paul, 14, Hall-rd., N.W. | | | | 1896 | 1 | 1 | 0 | } S'00 & 1901 } | 2 | 2 | 0 |
| *Rickett, W. R., Esq., Sunnyfield, West Heath-rd., Child's-hill, N.W., 2 Donations, 1885-87 ... | 31 | 10 | 0 | | | | | | D | 10 | 10 |
| *Rickman, W. B., Esq., 12, Airlie-gardens, W., 1896 ... | 10 | 10 | 0 | | | | | | | | |
| *Rideout, Maj.-Gen. A. K., R.A., United Service Club, Pall-mall, S.W., 1892 | 10 | 10 | 0 | | | | | | | | |
| Rider, Thos. P., Esq., 15, Alma-road, St. Albans ... | | | | 1887 | 1 | 1 | 0 | S | 1 | 1 | 0 |
| *Ridge, John Chas., Esq., Glenelg, Ealing-common, W., 1892 ... | 10 | 10 | 0 | | | | | | | | |
| *Ridgway, J., Esq., 4, King William-street, E.C., 1846 ... | 10 | 10 | 0 | | | | | | | | |
| *Ridley, The Right Hon. Sir M.W., Bart., M.P., 10, Carlton Ho.-terr., S.W., 1893 | 10 | 10 | 0 | | | | | | | | |
| *Ridley, Mrs. S., 74, Fairhazel-gdns., N.W. | | | | 1899 | 1 | 1 | 0 | S | 1 | 1 | 0 |
| *Ridley, S. F. Esq., 19, Cadogan-pl., S.W. | | | | 1899 | 1 | 1 | 0 | S | 1 | 1 | 0 |
| *Ridley, T. H., Esq., Barking, Essex, 2 Donations, 1884-89 ... | 14 | 14 | 0 | | | | | | | | |
| *Riley, Mrs., 24, Holland-park-gdns., W. (per Bank) ... | | | | 1893 | 1 | 1 | 0 | S | 1 | 1 | 0 |
| *Rind, Mrs., 15, St. Stephen's-terrace, Westbourne-park, W ... | | | | 1898 | 2 | 2 | 0 | S | 2 | 2 | 0 |
| *Ringrose, R. B., Esq., 71, Elsham-road, W. ... | | | | 1888 | 1 | 1 | 0 | S | 1 | 1 | 0 |
| *Ripley, T. E., Esq., 80, Chester-sq., S.W. Ripon, The Rt. Rev. The Lord Bishop of, Vice-President. | | | | 1889 | 1 | 1 | 0 | S | 1 | 1 | 0 |
| *Risley, <i>Shucburgh, Esq.</i> (address unknown), <i>before 1857</i> ... | | | | | | | | | | | |
| Rissik, C., Esq. ... | | | | | | | | D | 5 | 5 | 0 |
| *Ritson, R., Esq., 1882 (address unknown) | 10 | 10 | 0 | | | | | | | | |
| *Robarts, A. J., Esq., Tile House, Buckingham ... | | | | 1882 | 2 | 2 | 0 | S | 2 | 2 | 0 |
| *Robarts, Mrs. Chas., 67, Cromwell-road, S.W. ... | | | | 1897 | 1 | 1 | 0 | S | 1 | 1 | 0 |
| *Robarts, T. E., Esq., 45, Clarges-st., W., 1892 (per Bank) ... | 10 | 10 | 0 | 1894 | 2 | 2 | 0 | S | 2 | 2 | 0 |
| *Robarts, Lubbock & Co., Messrs., 15, Lombard-street, E.C., 9 Donations, 1883-95 ... | 104 | 0 | 0 | | | | | | | | |
| Carried forward ... | ... | ... | ... | | | | | | 5008 | 6 | 1 3/4 |

* Are Governors.

| | Governors. | Past Subscriptions. | | | Receipt 1900. | | |
|--|------------|---------------------|---------|-----|---------------|----|----|
| | | Since | Yearly. | | £ | s. | d. |
| | £ s. d. | | £ s. d. | | | | |
| Brought forward ... | ... | | ... | | 5008 | 6 | 8 |
| *Roberts, Maj.-Gen. G. R., 35, Lee-park, S.E. (per Bank) ... | | 1891 | 1 1 0 | S | 1 | 1 | 0 |
| *Roberts, J. R., Stores, Ltd., 80 to 88, Broadway, Stratford, E. ... | | 1890 | 5 5 0 | } S | 10 | 10 | 0 |
| | | 1895 | 10 10 0 | | | | |
| *Roberts, Mrs. (address unknown), 3 Donations, 1883-90 ... | 30 10 0 | | | | | | |
| *Roberts, Mrs. Alfd., 6, Lowndes-square, S.W. ... | | | | S | 1 | 1 | 0 |
| *Roberts, Mrs. Mary Crompton, 16, Belgrave-square, S.W., 1897 ... | 10 10 0 | | | | | | |
| *Roberts, T. R., Ltd., 216, Upper-st., N. Roberts, W. H., Esq., R.N., 16, Fielding-road, W. Kensington ... | | 1885 | 10 10 0 | S | 10 | 10 | 0 |
| *Robertson, J. C., Esq., & Mrs., Priors, Keston, byBeckenham, Kent (per Bk.) | | | | D | 0 | 10 | 0 |
| *Robertson, Miss Florence, 30, Hemstall-road, N.W. ... | | 1885 | 1 0 0 | S | 2 | 2 | 0 |
| *Robertson, Miss M. F., 3, Rosary-gardens, S.W. (per Bank)... | | 1890 | 1 1 0 | S | 1 | 1 | 0 |
| *Robertson, Mrs. F., Harraby, Boscombe Spa, Bournemouth ... | | 1892 | 1 1 0 | S | 1 | 1 | 0 |
| Robertson, Mrs. Percy, 147, Victoria-street, S.W. ... | | 1890 | 1 1 0 | | | | |
| *Robertson, <i>vide</i> Graham-Robertson | | | | S | 1 | 1 | 0 |
| *Robertson, Mrs. Wm., Redlands, Ealing-common, 1886... | 21 0 0 | | | | | | |
| Robin, C. J., Esq., 62, Courtfield-gardens, S.W. ... | | | | S | 1 | 1 | 0 |
| *Robin, Miss, 48, Pembridge-villas, W.... | | 1890 | 1 1 0 | S | 1 | 1 | 0 |
| *Robinson, John, Esq. (address unknown), before 1857 ... | | | | | | | |
| *Robinson, Peter, Ltd., Messrs., 204 to 228, Oxford-street, and 256 to 262, Regent-street, W., 1885 ... | 21 0 0 | 1882 | 3 3 0 | } S | 15 | 15 | 0 |
| | | 1895 | 10 10 0 | | | | |
| | | 1900 | 15 15 0 | | | | |
| *Robinson, John Peter, Esq. ditto 1864 | 10 10 0 | | | | | | |
| *Robinson, Joseph, Esq. ditto 1876 | 10 10 0 | | | | | | |
| *Robinson, Miss F. H., 32, Sheen-road, Richmond ... | | 1890 | 1 1 0 | S | 1 | 1 | 0 |
| *Robinson, Miss M. I., 28 Upper Park-road, Hampstead ... | | 1899 | 1 1 0 | S | 1 | 1 | 0 |
| *Robinson, Mrs. Jas. A., Offerton, Beddington, Surrey ... | | 1892 | 1 1 0 | S | pd. in 1901 | | |
| *Robinson, Alderman R. Atkinson, J.P., L.C.C., 26, Brechin-place, S.W. ... | | | | S | 1 | 1 | 0 |
| *Robinson, W., Esq., (address unknown) | 10 10 0 | | | | | | |
| *Robinson, W., Esq., 123, Pall Mall, S.W. | | 1897 | 1 1 0 | S | 1 | 1 | 0 |
| *Robinson, W. J. P., Esq., 61, Ashley-gardens, S.W., 2 Dons., 1898-99 ... | 11 10 0 | | | | | | |
| *Robson, Mrs. Hy., Aubrey Lo., Aubrey-road, W. ... | | 1890 | 2 2 0 | S | 2 | 2 | 0 |
| *Robson, Wm., Esq. (address unknown), before 1857 ... | | | | | | | |
| *Rodd, Mrs. J. R., 29, Beaufort-gardens, S.W. (per Bank) ... | | 1893 | 1 1 0 | S | 1 | 1 | 0 |
| Carried forward ... | ... | | ... | | 5062 | 7 | 8 |

* Are Governors.

| | Governors. | Past Subscriptions. | | | Receipts 1900. | | |
|---|------------|---------------------|---------|---|----------------|----|----|
| | | Since | Yearly. | | £ | s. | d. |
| | £ s. d. | £ | s. d. | | £ | s. | d. |
| Brought forward ... | ... | ... | ... | | 5062 | 7 | 8 |
| *Roden, Wm. T., Esq. (address unknown), 1891 ... | 10 10 0 | | | | | | |
| *Rodewald, C. Ferdinand, Esq., 34, Princes gate, S.W. ... | | 1883 | 1 1 0 | S | 1 | 1 | 0 |
| *Rodocanachi, M. M., Esq., 58, Westbourne-ter., W., 5 Donations, 1882-99 | 22 17 0 | | | | | | |
| *Rodocanachi, Mrs. Peter P. (in memory of her late husband, Mr. P. P. Rodocanachi), 125, Westbourne-terr., W. | | | | D | 31 | 10 | 0 |
| *Rogers, Alex., Esq., 38, Clanricardegardens, W. (per Bank) ... | | 1894 | 1 1 0 | S | 1 | 1 | 0 |
| Rogers, Jas., Esq., 21, Great St. Helen's, E.C. ... | | | | | | | |
| *Rogers, T. A., Esq., M.R.C.S., 23, Endsleigh-street, W.C., 1883 ... | 10 10 0 | | | | | | |
| *Roget, J. L., Esq., 5, Randolph-crescent, Maida-hill West, W. (per Bank) ... | | 1866 | 1 1 0 | S | 2 | 2 | 0 |
| *Roget, Miss C. M., 16, Westbourne-terrace-road, W., 1894 ... | 5 0 0 | 1881 | 1 1 0 | S | 2 | 2 | 0 |
| *Rolfe, Mrs., 167, Victoria-street, S.W. ... | | 1866 | 2 2 0 | S | 2 | 2 | 0 |
| *Rolfe, Mrs. C. Neville, 15, Pembrokevillas, W. (per Bank) ... | | 1896 | 1 1 0 | S | 1 | 1 | 0 |
| Rolfe, <i>vide</i> Boggis-Rolfe. | | | | | | | |
| *Rolle, The Lady Gertrude, Stevenstone, Torrington, Devon, 1895 ... | 10 10 0 | | | | | | |
| *Roller, W. E., Esq., late of 63, St. James's-street, S.W., 1892 ... | 10 10 0 | | | | | | |
| *Ronald, B. L., Esq., 14, Upper Phillimore-gardens, W. (per Bank), 1888... | 10 10 0 | | | | | | |
| *Ronald, Mrs. A., 23, Kensington-gdns-square, W. ... | | 1891 | 1 1 0 | S | 1 | 1 | 0 |
| *Roper, Miss H., 72, Porchester-ter., W. | | 1888 | 1 1 0 | S | 1 | 1 | 0 |
| Roper, T. C., Esq., Sun Life Office, Threadneedle-street, E.C. ... | | | | D | 1 | 10 | 0 |
| Roper, <i>vide</i> Kilburn Bon Marché. | | | | | | | |
| *Roscoe, Mrs. R., 16, Kemplay-road, N.W. (per Bank) ... | | 1876 | 1 1 0 | S | 1 | 1 | 0 |
| *Rose, Messrs. E. W. & Co., 12 to 14, Warwick-street, S.W. ... | | 1898 | 1 1 0 | S | 1 | 1 | 0 |
| *Rose & Son, Messrs. Matthew, Marestreet, N.E. ... | | 1899 | 2 2 0 | S | 2 | 2 | 0 |
| *Rose-Innes, G., Esq., 25, Pentidge-square, W. ... | | 1899 | 1 1 0 | S | Pd. in 1899 | | |
| *Rosenheim, H., Esq., 62, Fitzjohn's avenue, N.W. ... | | 1894 | 1 1 0 | S | 1 | 1 | 0 |
| *Rosenthal, The Rev. M., 32, Navarino-road, Dalston, E. ... | | 1889 | 1 1 0 | S | 1 | 1 | 0 |
| *Ross, Miss B. M., 11, College-terrace, Belsize-park, N.W. (per Bank) ... | | 1889 | 1 1 0 | S | 1 | 1 | 0 |
| *Ross, Mrs. A. T. Lockhart, 38, Lowndes-street, S.W., 6 Donations, 1886-98 ... | 16 10 0 | | | | | | |
| *Ross, Mrs. Jane, 3, Palace-gardens-terrace, W., 1892 ... | 10 10 0 | | | | | | |
| *Ross, Mrs. R.E., 50, Boundary-road, N.W. | | 1891 | 1 1 0 | S | 1 | 1 | 0 |
| Carried forward ... | ... | ... | ... | | 5115 | 6 | 8 |

* Are Governors.

| | Governors. | Past Subscriptions. | | | Receipts 1900. | | |
|--|------------|---------------------|---------|------|----------------|----|-----------|
| | | Since | Yearly. | | £ | s. | d. |
| | £ | s. | d. | £ | s. | d. | |
| Brought forward ... | | | | | | | 5115 6 8 |
| *Rotherham & Co., Ltd., Messrs. J., 81, Shoreditch, N.E. ... | | | | | | | 10 10 0 |
| | | | | | | | 42 0 0 |
| *Rothschild, Baron Alfred Charles de, 1, Seamore-place, Mayfair, W., 5 Donations, 1881-96 ... | | | | | | | |
| *Rothschild, The Baron Ferdinand de, M.P., 143, Piccadilly, W., 3 Donations, 1879-96 ... | | | | | | | |
| *Rothschild, Leopold de, Esq., 5, Hamilton-place, W., 1882 ... | | | | | | | |
| *Rothschild, N. M., & Sons, Messrs., St. Swithin's-la., E.C., 6 Dons. 1839-95... | | | | | | | |
| Rothschild, <i>vide</i> de Rothschild. | | | | | | | |
| Rougemont, Irving F. de, Esq., 197, Gloucester-terr., Hyde-park, W. ... | | | | 1888 | 1 | 1 | 0 |
| *Rouquette, H. S., Esq. (address unknown), 1888 ... | | | | | | | |
| *Routh, C. S., Esq., Stone Ho., Heathfield-road, Wandsworth ... | | | | | | | |
| *Rowe, Mrs., 2, Roland-mansions, S.W. ... | | | | 1898 | 1 | 1 | 0 |
| *Rowell, Mrs., 4, Gunterstone-road, W.... | | | | 1892 | 1 | 1 | 0 |
| Rowland, Mrs. H. Gertrude, Sackville Hotel, Bexhill ... | | | | | | | |
| *Rowley, Major The Hon. W., 26, Chester-street, S.W. ... | | | | 1891 | 1 | 1 | 0 |
| *Rowson, Drew, & Co., Messrs., 225, Upper Thames-street, E.C. ... | | | | 1883 | 1 | 1 | 0 |
| Roxburgh, T.Y., Esq., 335, Edgware-rd, W. ... | | | | | | | |
| Roy, Mrs., 58, Comeragh-road, W. ... | | | | | | | |
| Roy, <i>vide</i> Fitz-Roy. | | | | | | | |
| Royal Hotel, <i>vide</i> De Keyser's Hotel. | | | | | | | |
| *Royal Masonic Institution for Boys (Wood Green), per J. M. McLeod, Esq., Secy., 6, Freemasons' Hall, W.C. ... | | | | 1896 | 2 | 2 | 0 |
| *Royal Palace Hotel, Kensington, W. ... | | | | 1897 | 3 | 3 | 0 |
| *Ruck, W., Esq., Grocers' Hall, E.C., 1867 | | | | | | | |
| *Rücker, F. G., Esq., 4, Vanbrugh-terrace, Blackheath ... | | | | 1891 | 1 | 1 | 0 |
| *Rücker, Mrs., Levetleigh, Dane-road, St. Leonards, 2 Donations, 1887-93 | | | | 1893 | 1 | 1 | 0 |
| *Rudd, C. D., Esq., 21, Hyde-pk.-gdns, W. 1895 ... | | | | | | | |
| *Rudge, The Rev. J. J., D.D., F.R.S. (address unknown), <i>before</i> 1857. | | | | | | | |
| Rue, <i>vide</i> de la Rue. | | | | | | | |
| *Rüffer, A., Esq., 51, Crystal-palace-park-road, Sydenham, 1891... .. | | | | | | | |
| *Rushbrooke, W. G., Esq., M.L., 13, Cathcart-hill, Highgate (per Bank)... | | | | 1891 | 1 | 1 | 0 |
| *Russell, H., Esq., West Wickham, 1898 | | | | | | | |
| *Russell, Herbert, Esq., The Hermitage, Station-road, Linkfield-lane, Redhill | | | | 1893 | 1 | 1 | 0 |
| *Russell, James Ward, Esq. (address unknown), 2 Dons., 1884-89... .. | | | | | | | |
| Carried forward | | | | | | | 5187 15 8 |

* Are Governors.

| | Governors. £ s. d. | Past Subscriptions. | | | Receipts 1900. | |
|---|-----------------------|---------------------|--------------------|--------------|----------------|-------|
| | | Since | Yearly. £ s. d. | | £ | s. d. |
| Brought forward ... | ... | ... | ... | | 5187 | 15 8 |
| *Russell, Miss G. E., 48, Palace-gdns.-ter., W. | | 1890 | 2 2 0 | S | 2 | 2 0 |
| *Russell, The Misses, 3, Devonport-st., W. | | 1893 | 1 1 0 | S | 1 | 1 0 |
| *Russell, Mrs. Henry, 18, Howley-pl., W. | | 1892 | 1 1 0 | S '99 | 1 | 1 0 |
| Russell, The Hon. Victor, 19, Stratford-place, W. | ... | | | D | 1 | 0 0 |
| *Russell & Allen, Messrs., 18, Old Bond-street, W. | ... | 1882 | 2 2 0 | S | 2 | 2 0 |
| *Rustomji, Sir Jemsetji, Bart., of Bombay, 1864 (per R. W. Crawford, Esq., late of 11, Warwick-square, S. W.) | 500 0 0 | | | | | |
| *Ruston, J. S., Esq., Monk's Manor, Lincoln ... | ... | | | D | 10 | 10 0 |
| *Rutson, Mrs. M. E., 74, Eaton-square, S. W. (per C. O. S.) | ... | 1892 | 3 3 0 | S | 2 | 2 0 |
| *Rutter, Algernon, Esq. (c/o Miss Rutter), 2, Cambridge-terrace, W. | ... | 1889 | 1 1 0 | S | 1 | 1 0 |
| *Rydon, Horace Jas., Esq., 31, Highbury-new-park, N. | ... | 1897 | 1 1 0 | S | 1 | 1 0 |
| *Ryland, Mrs. H. S., 18, Bedford-square, W. C. | ... | 1891 | 1 1 0 | S | 1 | 1 0 |
| *Rymer, The Rev. D. F., 136, Abbey-road, N. W. | ... | 1895 | 2 2 0 | S | 2 | 2 0 |
| *S. T., 1897 ... | 10 10 0 | | | | | |
| *S. X. S., c/o Malcolm Morris, Esq., F. R. C. S., 8, Harley-street, W., 1882 | 105 0 0 | | | | | |
| *Saddlers, The Worshipful Company of, 141, Cheapside, E. C., 19 Dons, 1834-98 | 148 10 0 | | | | | |
| *Sainsbury, T. P., Esq., 30, Savile-row, W. | ... | 1884 | 1 1 0 | S | 1 | 1 0 |
| *St. Augustine's Church, Highbury, N. (per H. F. Dickeson, Esq., Morning-side, 446, Seven Sisters-road, N.) | ... | 1883 | 2 2 0 | S | 2 | 2 0 |
| *Saint Bartholomew's Hospital, The Governors of, Smithfield, E. C., 1893 | 52 10 0 | | | | | |
| *St. Clair, The Hon. J. C., 24, Ryder-st., S. W. (per Bank) | ... | 1890 | 2 2 0 | S | 2 | 2 0 |
| *St. Germans, The Rt. Hon. the Earl of, 13, Grosvenor-gdns., S. W. (per Bank) | ... | 1883 | 1 1 0 | S | 1 | 1 0 |
| St. James' Club, Piccadilly, W. | ... | 1888 | 4 4 0 | S | 4 | 4 0 |
| *St. John, H. P., Esq., 30, Eccleston-square, S. W. | ... | 1894 | 1 1 0 | S | 1 | 1 0 |
| *St. John, St. Andrew, Esq., 119, Canfield-gardens, N. W. | ... | 1893 | 1 1 0 | S | 1 | 1 0 |
| St. John's Chapel, Bedford-row, W. C. | ... | | | D | 1 | 1 0 |
| *St. John the Divine, The Nursing Sisters of, 19, Drayton-gardens, S. W. | ... | 1899 | 2 2 0 | S | 2 | 2 0 |
| *St. John's School, 159, King Henry's-road, N. W. | ... | 1896 | 1 0 0 | S | 1 | 1 0 |
| St. Joseph's College, Denmark-hill, S. E. | ... | | | S | 1 | 1 0 |
| *St. Katherine's Training College, Tottenham | ... | 1898 | 1 1 0 | S | 1 | 1 0 |
| *St. Lawrence, The Lady Geraldine, 5, Sloane-terrace-mansions, S. W. | ... | | | S '99 & 1900 | 2 | 2 0 |
| Carried forward ... | ... | ... | ... | | 5233 | 18 8 |

* Are Governors.

| | Governors. | Past Subscriptions. | | | | Receipts 1900. | | | | | |
|---|------------|---------------------|---------|------|------|----------------|----|----|----|----|---|
| | | Since | Yearly. | | | £ | s. | d. | | | |
| | £ | s. | d. | £ | s. | d. | | | | | |
| Brought forward ... | | | | | 5233 | 18 | 8 | | | | |
| *St. Mark's College, Chelsea, S.W. ... | | 1885 | 3 | 3 | 0 | S'99 | 1 | 1 | 0 | | |
| *St. Mary's College, 122, St. James's-terr., Maida Hill West, W. (per Bank) ... | | 1895 | 1 | 1 | 0 | S | 1 | 1 | 0 | | |
| *St. Paul's, The Dean and Chapter of, Chapter House, E.C. ... | | 1899 | 2 | 2 | 0 | S | 2 | 2 | 0 | | |
| St. Peter's College, <i>vide</i> Westminster School. | | | | | | | | | | | |
| *Salaman, Mrs. Myer, Wentworth Ho., Mill Hill (in memory of her dear husband) | | 1867 | 1 | 1 | 0 | S | 3 | 3 | 0 | | |
| *Salamons, The Lady, Broomhill, Tun- bridge Wells, 2 Donations, 1887-91... | 13 | 13 | 0 | | | | | | | | |
| *Salisbury, The Most Hon. the Marquis of, K.G., 20, Arlington-street, S.W., 1877 | 20 | 0 | 0 | | | | | | | | |
| *Salisbury Hotel, 1, Salisbury-square, E.C. ... | | 1888 | 2 | 2 | 0 | S | 2 | 2 | 0 | | |
| *Salomons, Leopold, Esq. (address un- known), 1887 ... | 10 | 10 | 0 | | | | | | | | |
| *Salt, J. C., Esq., 61, Ennismore-gardens, S.W., 1883 ... | 10 | 10 | 0 | | | | | | | | |
| *Salt, Mrs. John, 29, Gordon-square, W.C., 1886 ... | 15 | 15 | 0 | | | | | | | | |
| *Salters, The Worshipful Company of, St. Swithin's-lane, E.C., 6 Dons., 1833-91 | 161 | 15 | 0 | 1888 | 10 | 10 | 0 | S | 10 | 10 | 0 |
| *Sampson, Lt.-Col. Dudley, J.P., Buxshalls, Lindfield, Hayward's Heath (per Bank) | | 1886 | 1 | 1 | 0 | S | 1 | 1 | 0 | | |
| *Samuel, Albert H., Esq., 34, Bryanston- square, W. (In Memory of the late Frank Samuel), 1899 ... | 10 | 10 | 0 | | | | | | | | |
| *Samuel, Chas., Esq., 176, Sutherland-av., W. (per Bank) ... | | 1899 | 1 | 1 | 0 | S | 1 | 1 | 0 | | |
| *Samuel, Joseph, Esq., 30, Abercorn- place, N.W. ... | | 1899 | 1 | 1 | 0 | S | 1 | 1 | 0 | | |
| *Samuel, Nelson, Esq., 32 & 34, Worship- street, E.C. (East London Association of Life Governorships, 76, Grosvenor- road, N.) ... | | | | | | D | 10 | 10 | 0 | | |
| *Samuel, Stuart M., Esq., M.P., 60, Old Broad-street, E.C. ... | | | | | | D | 10 | 10 | 0 | | |
| *Samuel Bros., Messrs., Ludgate-hill, E.C. (per Bank) ... | | 1883 | 3 | 3 | 0 | S | 3 | 3 | 0 | | |
| *Samuelson, Sir B., Bart., P.C., F.R.S., 56, Princes-gate, S.W. (per Bank) ... | | 1884 | 2 | 2 | 0 | S | 2 | 2 | 0 | | |
| *Samuelson, Godfrey B., Esq., 7, Cadogan- gardens, S.W. (per Bank) ... | | 1896 | 1 | 1 | 0 | S | 1 | 1 | 0 | | |
| *Sandeman, A. G., Esq., Presdales, Ware, Herts, 1882 ... | 21 | 0 | 0 | | | | | | | | |
| *Sandeman, Theophilus, Esq., 29, Earl's- court-square, S.W., 1888 ... | 10 | 10 | 0 | | | | | | | | |
| *Sandeman, Theophilus C., Esq., 2, Ches- ter-place, N.W., 1898... ... | 10 | 10 | 0 | | | | | | | | |
| *Sandeman, Walter A., Esq., 11, Beaufort- gardens, S.W., 1887 ... | 10 | 10 | 0 | | | | | | | | |
| *Sanderson, Major J. C., 6, Bina-gardens, S.W. ... | | 1892 | 1 | 1 | 0 | S | 1 | 1 | 0 | | |
| Carried forward ... | | | | | 5285 | 7 | 8 | | | | |

* Are Governors.

| | Governors. | Past Subscriptions. | | Receipts 1900. | | | |
|---|------------|---------------------|--------------------------|-----------------------------|---------|---------|-----|
| | | £ s. d. | since Yearly. £ s. d. | | £ s. d. | £ s. d. | |
| Brought forward ... | | | | | 5285 | 7 | 8 |
| Sanderson, Sir Thos. Henry, K.C.M.G., G.C.B., 65, Wimpole-st., W. (per Bank) | | | 1891 | I I O S | I | I | O |
| Sands & Co., <i>vide</i> C. F. Mallett, Esq. | | | | | | | |
| *Saner, Mrs., late of Whitefriars, West Hampstead, N.W., 1889 ... | | 10 10 0 | | | | | |
| *Sanford, C. H., Esq., 53, Chester-square, S.W., 1890 ... | | 10 10 0 | | | | | |
| *Sanford, Col. H. A., 55, Ennismore- gardens, W. (per Bank) ... | | | 1893 | I I O S | I | I | O |
| *Sankey, Lieut.-Gen. Sir R. H., R.E., 6, Lowndes-sq., S.W. ... | | | 1897 | I I O S | I | I | O |
| *Sankey, Robert, Esq., 2, Castle-street, Canterbury, 1871 ... | | | | | | | |
| *Sankey, W. H. O., Esq., M.D., Bore- atton-park, Baschurch, near Shrews- bury, Salop, 1847 ... | | 10 10 0 | | | | | |
| *Sansom, Miss, 34, Alwyne-road, N. ... | | | 1883 | I I O S | I | I | O |
| Sartorius Maj.-Gen. E. H., V.C., C.B., Old Swan House, Chelsea-embank- ment ... | | | | | S | 2 | 2 0 |
| *Sassoon, R. D., Esq., 14, Pall-mall, S.W., 1882 ... | | 15 15 0 | | | | | |
| *Saumarez, The Hon. Arthur, 17, Grosvenor- gardens, S.W., 2 Donations, 1887-89 Saumarez, <i>vide</i> de Saumarez. | | 21 0 0 | | | | | |
| *Saunders, C. D., Esq., 1, The Gables Vale of Health, Hampstead ... | | | 1897 | I I O } S'99 & 1900 } | 2 | 2 | O |
| *Saunders, Capt. F. W., 39, Half Moon-st., W. 1896 ... | | 120 0 0 | | | | | |
| *Saunders, Mrs. G. M., 35, Belgrave- road, S.W. (per Bank) ... | | | 1887 | I I O S | I | I | O |
| *Saunders, Mrs. H. G. M. (address un- known), (per Bank) ... | | | 1893 | 2 2 O S | 2 | 2 | O |
| *Saunderson, C., Esq. (address unknown), 1879 ... | | 10 10 0 | | | | | |
| *Savage, E. J. K., Esq., 101, Earlam- grove, Forest-gate, E. ... | | | 1892 | I I O S | I | I | O |
| *Savile, Edwd. B., Esq., Leigh House near Chard ... | | | 1888 | I I O S | I | I | O |
| *Savill, Walter, Esq., 9, Queens-gardens, West Brighton, 1898 ... | | 10 10 0 | | | | | |
| *Savill-Onley, Mrs. (address unknown), 1895 | | 10 10 0 | | | | | |
| *Savory, C. T., Esq., M.D., 25, Grange-rd, N. | | | 1865 | I I O S | I | I | O |
| †Savory, Mrs. M. M. (address unknown), (per Bank) ... | | | 1888 | I I O S | I | I | O |
| †Savory & Moore, Messrs., 143, New Bond-street, W. ... | | | 1874 | 3 3 O S | 3 | 3 | O |
| †Savoy Hotel, Ltd., Strand, W.C. ... | | | 1891 | 5 5 O S | 5 | 5 | O |
| Sawle, <i>vide</i> Graves-Sawle. | | | | | | | |
| *Sawyer, Mrs. Chas., 13, Wilton-pl., S W. Saxe-Coburg-Gotha (see front page of list) | | | 1887 | I I O S | I | I | O |
| *Saxton, E. S., Esq., Careswell, Short- lands, Kent ... | | | 1892 | I I O S | I | I | O |
| Carried forward ... | | | | | 5311 | 12 | 8 |

* Are Governors.

| | Governors. | Past Subscriptions. | | | Receipts 1900. | | |
|--|------------|---------------------|---------|---|----------------|----|------|
| | | Since | Yearly. | | £ | s. | d. |
| | £ s. d. | £ | s. d. | | £ | s. | d. |
| Brought forward ... | ... | ... | ... | | 53 | 11 | 12 8 |
| Scantlebury, Miss R. P., 8, Pembroke Studios, Kensington ... | | | | D | 1 | 1 | 0 |
| *Scaramanga, Mrs. Demetrius P., 22, Hyde-pk.-gdns., W., 2 Donations, 1883-87 | 21 0 0 | | | | | | |
| *Scharlieb, H. J., Esq., M.D., B.S. Lond., F.R.C.S., 149, Harley-street, W. ... | | 1899 | 1 1 0 | S | 1 | 1 | 0 |
| *Schiff, Chas., Esq., 22, Lowndes-square, S.W., 1892 ... | 10 10 0 | | | | | | |
| *Schiff, Miss Edith, 40, Upper Brook-st., W. | | 1887 | 1 1 0 | S | 1 | 1 | 0 |
| *Schiff, Mrs., 28, Pembridge-square, W. | | 1898 | 1 1 0 | S | 1 | 1 | 0 |
| *Schiff, Messrs. A. G., & Co., Warnford-ct., E.C., 1890 ... | 10 10 0 | | | | | | |
| *Schilizzi, John S., Esq., 6, Cromwell-houses, W. (on behalf of himself and his brother, Paul S. Schilizzi, Esq., of Constantinople, in memory of their brother Demetrius), 1894 ... | 105 0 0 | | | | | | |
| *Schilizzi, Mrs. M., 50, Cleveland-sq., W. | | 1889 | 1 1 0 | S | 1 | 1 | 0 |
| *Schilizzi, Mrs. Paul, 3, Prince's gate, S.W. | | 1891 | 1 1 0 | S | 1 | 1 | 0 |
| *Schloss Bros., Messrs., Ethelburga House, Bishopsgate, E.C. ... | | 1884 | 1 1 0 | S | 1 | 1 | 0 |
| Schloss, L. R., Esq., 153, Gloucester-terrace, Hyde-park, W. ... | | | | S | 1 | 1 | 0 |
| *Schlusser, F., Esq., Marble Arch-mansions, Oxford-street, W. ... | | 1898 | 2 2 0 | S | 2 | 2 | 0 |
| *Schmitz, T. H., Esq., 46, New Broad-st., E.C. ... | | 1885 | 1 1 0 | S | 1 | 1 | 0 |
| *Schneider, General Sir John W., K.C.B., 8, Queensborough-ter., W. (per Bank) | | 1886 | 1 1 0 | S | 1 | 1 | 0 |
| *Schneider, W. M. F., Esq., 38, Stanhope-gardens, S.W. ... | | 1882 | 1 1 0 | S | 1 | 1 | 0 |
| *Schofield, Thos., Esq., 176, Cromwell-road, S.W., 1892 ... | 10 10 0 | | | | | | |
| Scholfield, Miss, 45, Mount-street, W. ... | | | | S | 1 | 1 | 0 |
| *Schultz, C., Esq., 27B, Sloane-sq., S.W. | | 1887 | 1 1 0 | S | 1 | 1 | 0 |
| *Schumacher, E., Esq., 4, Eastcheap, E.C. | | 1894 | 1 1 0 | | | | |
| *Schuster, Dr. E. D., 12, Harrington-gdns. S.W. ... | | 1894 | 2 2 0 | S | 2 | 2 | 0 |
| *Schuster, Felix O., Esq., 31, Collingham-road, S.W. (per Bank) ... | | 1893 | 1 1 0 | S | 1 | 1 | 0 |
| *Schuster, Fras J., Esq., 39, Harrington-gardens, S.W., 6 Dons., 1887-96 ... | 35 10 0 | 1897 | 5 5 0 | S | 5 | 5 | 0 |
| *Schuster, Miss Adela, Ditton, Torquay (per Bank) ... | | 1895 | 1 1 0 | S | 1 | 1 | 0 |
| *Schwab, S. M., Esq., 12, Belsize-grove, N.W. ... | | 1890 | 1 1 0 | S | 1 | 1 | 0 |
| *Schwartz, John, Esq. (address unknown), 1879 ... | 10 10 0 | | | | | | |
| *Schwerdt, R., Esq., 5 & 7, Golden-lane, E.C. ... | | 1894 | 1 1 0 | S | 1 | 1 | 0 |
| *Scorer, Alfd., Esq., 1, Abercorn-place, N.W., 2 Donations, 1881-82 ... | 15 15 0 | 1882 | 2 2 0 | S | 2 | 2 | 0 |
| *Scotland, Sir Colley H., 44, Queen's-gate-gardens, S.W. ... | | 1886 | 2 0 0 | S | 2 | 2 | 0 |
| Carried forward ... | ... | ... | ... | | 53 | 43 | 2 8 |

* Are Governors.

| | Governors. | Past Subscriptions. | | | Receipts 1900. | | | | | | |
|---|------------|---------------------|---------|------|----------------|-----|-------------|------|-----|-----|---|
| | | Since | Yearly. | | £ | s. | d. | | | | |
| | £ | s. | d. | £ | s. | d. | | | | | |
| Brought forward ... | ... | ... | ... | 5343 | 2 | 8 | | | | | |
| *Scott, Lt.-Col. W. Angel, 97, Barkstone-gardens, S.W. ... | ... | ... | ... | | | | | | | | |
| *Scott, Hy. Carmichael, Esq., 27, Clement's-lane, E.C., 1890 ... | 10 | 10 | 0 | 1897 | 1 | 1 | 0 | S | 1 | 1 | 0 |
| *Scott, The Lady Evelyn, 45, Eaton-square, S.W. ... | ... | ... | ... | ... | ... | ... | S'99 & 1900 | 2 | 2 | 0 | |
| *Scott, Miss L. H., 10, Chester-ter., S.W. ... | ... | ... | ... | 1895 | 1 | 1 | 0 | S | 1 | 1 | 0 |
| *Scott, Mrs. H., 8, Hyde-park-street, W. ... | ... | ... | ... | 1898 | 1 | 1 | 0 | S | 1 | 1 | 0 |
| *Scott, Son & Co., Messrs., 8, Cannon-street, E.C. ... | ... | ... | ... | 1888 | 5 | 5 | 0 | S | 5 | 5 | 0 |
| *Scrimgeour, A. C., Esq., Wispers, Midhurst, Sussex, 1882 ... | 10 | 10 | 0 | ... | ... | ... | ... | ... | ... | ... | |
| *Scrimgeour, J. A., Esq., ditto, 1882 ... | 10 | 10 | 0 | ... | ... | ... | ... | ... | ... | ... | |
| *Seal, S. S., Esq., 7, Serjeants'-inn, E.C. ... | ... | ... | ... | ... | ... | ... | S | 1 | 1 | 0 | |
| *Searle, Mrs., 7, Hobart-pl., S.W. (per Bk.) ... | ... | ... | ... | 1886 | 2 | 2 | 0 | S | 2 | 2 | 0 |
| *Sears, Miss Alice P. (address unknown), 1881 ... | 10 | 10 | 0 | ... | ... | ... | ... | ... | ... | ... | |
| *Seaton, R. C., Esq., 91, Sinclair-road, W. ... | ... | ... | ... | 1891 | 1 | 1 | 0 | S | 1 | 1 | 0 |
| Sebag-Montefiore, <i>vide</i> Montefiore. | ... | ... | ... | ... | ... | ... | ... | ... | ... | ... | |
| *Sedgwick, Mrs., 323, High-st., Watford, 3 Donations, 1882-89 ... | 26 | 0 | 0 | ... | ... | ... | ... | ... | ... | ... | |
| *Sedgwick, Mrs., 101, Gloucester-place, Portman-square, W. ... | ... | ... | ... | 1894 | 1 | 1 | 0 | S | 1 | 1 | 0 |
| *Selborne, The Lady, 49, Mount-st., W. (per Bank) ... | ... | ... | ... | 1897 | 2 | 2 | 0 | S | 2 | 2 | 0 |
| *Selfe, his Hon. Judge Sir W. L., 48, Montagu-square, W. ... | ... | ... | ... | ... | ... | ... | S | 1 | 1 | 0 | |
| *Seligmann, Albert, Esq., 18, Belsize-avenue, N.W. ... | ... | ... | ... | 1888 | 1 | 1 | 0 | S | 1 | 1 | 0 |
| *Seligman, Mrs. A., 3, Moreton-gdns., S.W. ... | ... | ... | ... | 1888 | 2 | 2 | 0 | S | 2 | 2 | 0 |
| *Seligman, Mrs. D. E., 30, Palace-court, W. ... | ... | ... | ... | 1896 | 1 | 1 | 0 | S | 1 | 1 | 0 |
| *Seligman, Mrs. L., 179, Queen's-gate, S.W. ... | ... | ... | ... | 1887 | 1 | 1 | 0 | S | 1 | 1 | 0 |
| *Sellar, D. P., Esq., 68, Prince's-gate, S.W., 1882 (per Bank) ... | 10 | 10 | 0 | 1886 | 1 | 1 | 0 | S | 1 | 1 | 0 |
| *Semon, Sir Felix, M.D., F.R.C.P., 39, Wimpole-street, W. ... | ... | ... | ... | 1891 | 1 | 1 | 0 | S | 1 | 1 | 0 |
| *Senhouse, H. P., Esq., D.L., J.P., Netherhall, Maryport, Cumberland (per Bank) ... | ... | ... | ... | 1897 | 1 | 1 | 0 | S | 1 | 1 | 0 |
| *Senior, Julian, Esq., 40, Hill-st., W., 1892 | 10 | 10 | 0 | ... | ... | ... | ... | ... | ... | ... | |
| Sexton & Son, Messrs., 438, Edgware-road, W. ... | ... | ... | ... | 1899 | 2 | 2 | 0 | ... | ... | ... | |
| *Seymour, H. S., Esq., 23, Belgrave-square, S.W. (per Bank) ... | ... | ... | ... | 1895 | 1 | 1 | 0 | S | 1 | 1 | 0 |
| Seymour, Horace A. D., Esq., C.B., Royal Mint, E. (per Bank) ... | ... | ... | ... | 1899 | 1 | 1 | 0 | S | 1 | 1 | 0 |
| *Seymour, Admiral Sir Michael Culme, Bart., K.C.B., 1, Egerton-gardens, S.W. (per Bank) ... | ... | ... | ... | 1897 | 1 | 1 | 0 | S | 1 | 1 | 0 |
| *Seymour, Maj.-Genl. The Rt. Hon. Lord William, United Service Club, Pall mall, S.W. (per Bank) ... | ... | ... | ... | 1887 | 1 | 1 | 0 | S | 1 | 1 | 0 |
| Carried forward ... | ... | ... | ... | ... | ... | ... | ... | 5374 | 12 | 8 | |

* Are Governors.

| | Governors. | Past Subscriptions. | | | Receipts 1900. | | |
|---|------------|---------------------|-------|---------|----------------|---------|--|
| | | £ s. d. | Since | Yearly. | £ s. d. | £ s. d. | |
| Brought forward ... | | ... | | ... | 5374 | 12 8 | |
| *Shaen, Mrs., 38, Cheniston-gdns., S.W., 1884 ... | | 20 0 0 | | | | | |
| *Shafto, Miss Duncombe, 32, Stanhope-gardens, S.W. ... | | | 1899 | 1 1 0 | S | 1 1 0 | |
| *Shakspeare, W., Esq. (address unknown), 1863 ... | | 10 10 0 | | | | | |
| Shakspeare Hotel, <i>vide</i> Chas. Murless, Esq. ... | | | | | | | |
| *Shand, Haldane, & Co., Messrs., 24, Rood-lane, E.C. ... | | | 1892 | 2 2 0 | S | 2 2 0 | |
| *Shannon, Julia, Countess of, 11, Cranley-gardens, S.W. (per Bank) ... | | | 1892 | 1 1 0 | S | 1 1 0 | |
| *Shard, Mrs., 6, Connaught-street, W. (per Bank) ... | | | 1888 | 1 1 0 | S | 1 1 0 | |
| Sharp, Col., The Croft, Eastbourne (per Major Genl. W. J. Finch) ... | | | | | D | 1 0 0 | |
| *Sharpe, Mrs., Pembroke Lodge, Pembroke-gardens, W. (per Bank) ... | | | 1892 | 1 1 0 | S | 1 1 0 | |
| Sharpe, W. E. Thompson, Esq., M.P., 11, Ladbroke-square, W. ... | | | | | S | 2 2 0 | |
| Shaw, Lieut.-Gen. D., 8K, Bickenhall-mansions, Gloucester-place, W. ... | | | 1899 | 2 2 0 | S | 2 2 0 | |
| *Shaw, John, Esq., 172, Willesden-lane, N.W. ... | | | 1882 | 2 2 0 | S | 2 2 0 | |
| *Shaw, Mrs. R. N., 6, Ellerdale-road, Hampstead, N.W. ... | | | 1894 | 1 1 0 | S | 1 1 0 | |
| *Shaw, Mrs. W. W., The Hall, Blackheath-park, S.E., 1893 ... | | 10 10 0 | | | | | |
| *Shaw, Wm. Thos., Esq., Hypatia Lodge, Campden-hill, W., 1895 ... | | 10 10 0 | | | | | |
| *Shaw & Lepine, Messrs., 39, King William-street, E.C. (per Bank) ... | | | 1896 | 2 2 0 | S | 2 2 0 | |
| *Shearme, Edward, Esq., J.P., 18, Cleveland-gdns., Hyde-park, W. (per Bank) ... | | | 1888 | 1 1 0 | S | 1 1 0 | |
| *Sheerman, W., Esq. (address unknown), 1867 ... | | | | | | | |
| *Sheldon, John, Esq., Heron Lodge, Wylde-green, near Birmingham ... | | | 1898 | 1 1 0 | S | 1 1 0 | |
| *Shennan, D. A., Esq., 28, Chesham-pl., S.W., 1897 ... | | 10 10 0 | | | | | |
| *Shephard, Miss J. P., The Lydds, Henfield, Sussex ... | | | 1898 | 1 1 0 | S | 1 1 0 | |
| *Shepherd, G., Esq., 2, Bartholomew-close, E.C. ... | | | 1895 | 1 1 0 | S | 1 1 0 | |
| *Shepherd, G. H., Esq., Hillbrow, St. Julian's-road, Streatham ... | | | 1889 | 1 1 0 | S | 1 1 0 | |
| *Shepherd, Mrs. James, 15, Chesterfield-street, W. ... | | | 1891 | 1 1 0 | S | 1 1 0 | |
| *Sherborne, The Rt. Hon. Lord, 2, St. James's-place, W., 1866 ... | | 10 10 0 | | | | | |
| *Sherrington, Madame Lemmens, Royal Academy of Music, 4 & 5, Tenterden-street, W., 1862 ... | | | 1897 | 1 1 0 | S | 1 1 0 | |
| *Shields, Fredk., Esq., Morayfield, Merton | | | | | | | |
| Carried forward ... | | ... | | ... | 5398 | 14 8 | |

* Are Governors.

| | Governors. | | | Past Subscriptions. | | | Receipts 1900. | | | | |
|---|------------|-----|-----|---------------------|---------|-----|----------------|----|------|----|---|
| | £ | s. | d. | Since | Yearly. | | £ | s. | d. | | |
| Brought forward ... | ... | ... | ... | ... | ... | ... | 5398 | 14 | 8 | | |
| *Shoolbred, Walter, Esq., 10, Connaught-place, W., 1885 ... | 26 | 5 | 0 | | | | | | | | |
| *Shoolbred & Co., Messrs. Jas., Tottenham-court-road, W., 6 Donations, 1851-91 ... | 197 | 15 | 0 | 1851 | 10 | 10 | 0 | S | 10 | 10 | 0 |
| Shore, R., Esq., Langford-rd. School, Fulham ... | | | | 1883 | 0 | 10 | 0 | S | 0 | 10 | 0 |
| *Shotton, Mrs., 38, Hyde-park gate, W... | | | | 1895 | 1 | 1 | 0 | S | 1 | 1 | 0 |
| *Shuter, W., Esq., 22, Belsize-grove, N.W. Shuttleworth, <i>vide</i> Kay-Shuttleworth. | | | | 1891 | 1 | 1 | 0 | S | 1 | 1 | 0 |
| *Sibthorpe, H. W., Esq., 57, Chester-square, S.W., 1865 ... | 10 | 10 | 0 | | | | | | | | |
| *Sich, Alex. Esq., Norfolk House, Chiswick ... | | | | 1893 | 1 | 1 | 0 | S | 1 | 1 | 0 |
| *Sich, Arthur J., Esq., Waltham Lodge, Chiswick ... | | | | 1886 | 1 | 1 | 0 | S | 1 | 1 | 0 |
| *Sichel, Miss G., 42, Onslow-gdns, S.W. | | | | 1891 | 3 | 3 | 0 | S | 3 | 3 | 0 |
| *Sidey, Chas., Esq., 23, Harrington-gdns., S.W. (per Bank) ... | | | | 1888 | 1 | 1 | 0 | S | 1 | 1 | 0 |
| *Siemens, Alex., Esq., 7, Airlie-gdns, W., 2 Dons., 1890-91 (per Bank) ... | 21 | 0 | 0 | 1890 | 1 | 1 | 0 | S | 1 | 1 | 0 |
| *Silk, Miss, Clyde Ho., Sheering, Harlow | | | | 1890 | 1 | 1 | 0 | S | 1 | 1 | 0 |
| *Silverside & Son, Messrs., 46, Avenue B, Meat Market, E.C., 1865 ... | 10 | 10 | 0 | | | | | | | | |
| *Sim, Alexander, Esq., 29, Clement's-lane, E.C., 1866 ... | 21 | 0 | 0 | | | | | | | | |
| *Sim, H. B., Esq., 9, Palace-ct., W., 1896 | 10 | 10 | 0 | | | | | | | | |
| *Sim, Mrs. Alexander, Harrow-weald-park, Stanmore. 1866 ... | 10 | 10 | 0 | | | | | | | | |
| *Simmons, Field-Marshal Sir J. L. A., G.C.B., G.C.M.G., Hawley House, Blackwater, S.O., Hants, 1883 ... | 10 | 10 | 0 | | | | | | | | |
| *Simmons, Mrs., 21, Ladbroke-gardens, W. | | | | 1898 | 1 | 1 | 0 | S | 1 | 1 | 0 |
| *Simmons, Mrs., 15, Maresfield-gardens, Hampstead, N.W., 1883 ... | 10 | 10 | 0 | | | | | | | | |
| *Simons, S., Esq., 84, Grosvenor-rd, N., 1896 | 10 | 10 | 0 | | | | | | | | |
| *Simpkinson, H.W., Esq., C.B., 2, Cottessmore-gardens, W. ... | | | | 1898 | 1 | 1 | 0 | S | 1 | 1 | 0 |
| *Simpkinson-De-Wesselow, Lt. Fras. G. R.N., F.R.G.S., 82, Victoria-street, S.W., 1891 ... | 10 | 10 | 0 | | | | | | | | |
| *Simpson, F. T., Esq., Windham Club, St. James's, S.W. (per Bank) ... | | | | 1892 | 2 | 2 | 0 | S | 2 | 2 | 0 |
| *Simpson, The Misses, Shetlands, Nightingale-lane, S.W. ... | | | | 1894 | 2 | 2 | 0 | S | 2 | 2 | 0 |
| *Simpson, Mrs., 42, Leinster-gardens, W. | | | | 1893 | 1 | 1 | 0 | S | 1 | 1 | 0 |
| *Simpson, Mrs. John, 59, Claverton-st., S.W. | | | | 1898 | 1 | 1 | 0 | S | 1 | 1 | 0 |
| *Sims, F. Manley, Esq., F.R.C.S., 12, Hertford-street, W. ... | | | | 1897 | 1 | 1 | 0 | S | 1 | 1 | 0 |
| *Sims Mrs. F. Manley, 12, Hertford-st., W. | | | | 1898 | 1 | 1 | 0 | S | 1 | 1 | 0 |
| *Sims-Williams, Mrs, 13, Hereford-square, S.W. ... | | | | 1888 | 1 | 1 | 0 | S | 1 | 1 | 0 |
| *Sinclair, The Hon. C. Home, Durran Lodge, East Sheen, S.W. (per Bank) | | | | 1882 | 1 | 1 | 0 | S | 1 | 1 | 0 |
| Carried forward ... | | | | | | | | | 5432 | 16 | 8 |

* Are Governors.

| | Governors. | | | Past Subscriptions. | | | Receipts 1900. | | | | |
|--|------------|----|----|---------------------|---------|----|----------------|-------------|------|----|---|
| | £ | s. | d. | Since | Yearly. | | £ | s. | d. | | |
| | | | | | £ | s. | d. | | | | |
| Brought forward ... | | | | | | | | 5432 | 16 | 8 | |
| *Sinclair, The Hon. Norman M., 1, Brunswick-gardens, W. (per Bank)... | | | | 1894 | 1 | 1 | 0 | S | 1 | 1 | 0 |
| *Sisson, W. J., Esq., Borrass House, Gresford, Denbighshire, 1897 ... | 10 | 10 | 0 | | | | | | | | |
| *Sisters of Bethany, House of Retreat, Lloyd-square, W.C. (<i>vide</i> Benett) ... | | | | | | | | | | | |
| *Skarratt, C. C., Esq., Hyde-park-court, S.W. ... | | | | 1894 | 2 | 2 | 0 | | | | |
| *Skilbeck, J. J., Esq., 205, Upper Thames-street, E.C. (per Bank), 1857 ... | 10 | 10 | 0 | | | | | | | | |
| *Skilbeck Bros., 205, Upper Thames-street, E.C., 1854 (per Bank) ... | 10 | 10 | 0 | 1854 | 1 | 1 | 0 | S | 1 | 1 | 0 |
| *Skinner, Mrs. C. B., 57, Eccleston-sq., S.W., 1889 ... | 10 | 10 | 0 | 1893 | 2 | 2 | 0 | S | 2 | 2 | 0 |
| *Skinners, The Worshipful Company of, 8, Dowgate-hill, E.C., 16 Donations, 1838-98 ... | 329 | 0 | 0 | | | | | | | | |
| *Skirrow, Mrs. A. Chas. (address unknown), 1876 (per Bank) ... | 10 | 10 | 0 | | | | | | | | |
| *Slacke, Sir Owen, C. B., 111, Piccadilly, W. ... | | | | | | | | S'99 & 1900 | 2 | 2 | 0 |
| *Slater, Chas., Esq., M. B., 81, St. Ermin's-mansions, N. W., 1892 ... | 10 | 10 | 0 | | | | | | | | |
| *Slater, Jas., Esq., 5, Woodchurch-road, West Hampstead ... | | | | 1886 | 1 | 1 | 0 | S | 1 | 1 | 0 |
| *Slee, Cuthbert B., Esq., 4, Cornwall-terrace, N. W. ... | | | | 1896 | 1 | 1 | 0 | S | 1 | 1 | 0 |
| *Smallfield, Mrs. Ernest (address unknown), 1866 ... | 10 | 10 | 0 | | | | | | | | |
| Smart, H. W., Esq., London City and Midland Bank, Ltd., Threadneedle-street, E.C. ... | | | | | | | | D | 1 | 1 | 0 |
| *Smart, J., Esq., Fairlight, Woodside, North Finchley, N., 1885 ... | 10 | 10 | 0 | | | | | | | | |
| *Smart Miss A. C., 12, Bedford-square, W.C. ... | | | | 1879 | 2 | 2 | 0 | S | 3 | 3 | 0 |
| *Smedley, Miss A. E., 15, Upper Hamilton-terrace, N. W. ... | | | | 1896 | 1 | 1 | 0 | S | 1 | 1 | 0 |
| Smith, Assheton, Esq. (per the Hon. W. W. Vivian, Port Dinowric, R. S. O., N. Wales) ... | | | | | | | | D | 1 | 1 | 0 |
| *Smith, A. Murray, Esq., 40, Queen Anne's-gate, W. (per Bank)... | | | | 1896 | 2 | 2 | 0 | S | 2 | 2 | 0 |
| *Smith, Charles G., Esq., 3, Hertford-st., W. (per Bank) ... | | | | 1895 | 1 | 1 | 0 | S | 1 | 1 | 0 |
| *Smith, The Rev. C. J., 11, Luxemburg-gardens, Brook-green, W. ... | | | | 1898 | 1 | 1 | 0 | S | 1 | 1 | 0 |
| *Smith, C. Manley, Esq., 45, Prince's-gdns., S. W., 3 Donations, 1890-97 ... | 42 | 0 | 0 | | | | | D | 10 | 10 | 0 |
| *Smith, F. W., Esq., 23, Lincoln's-inn-fields, W. C., 1873 ... | | | | | | | | | | | |
| *Smith, F. Yorke, Esq., 11, Eccleston-square, S. W. (per Bank) ... | | | | 1896 | 2 | 2 | 0 | S | 4 | 2 | 0 |
| Carried forward ... | | | | | | | | | 5466 | 6 | 8 |

* Are Governors.

| | Governors. | | | Past Subscriptions. | | | Receipts 1900. | | | | |
|---|------------|-----|-----|---------------------|---------|---|----------------|----|------|----|---|
| | £ | s. | d. | Since | Yearly. | | £ | s. | d. | | |
| Brought forward ... | ... | ... | ... | | | | 5466 | 6 | 8 | | |
| *Smith, George, Esq. (address unknown), before 1857 ... | | | | | | | | | | | |
| *Smith, George, Esq. (address unknown), 1885 ... | 10 | 10 | 0 | | | | | | | | |
| *Smith, G., Esq., F.S.A., 62, Hamilton-terrace, N.W., 1886 ... | 10 | 10 | 0 | | | | | | | | |
| *Smith, Geo. C., Esq., late of 3, King's Bench-walk, E.C., 1890 ... | 10 | 10 | 0 | | | | | | | | |
| *Smith, G. Murray, Esq., 15, Waterloo-pl., S.W. (per Bank) ... | | | | 1889 | 1 | 1 | 0 | S | 1 | 1 | 0 |
| *Smith, Lieut.-Col. Gerard, 36, Cranley-gardens, S.W., 1892 ... | 10 | 10 | 0 | | | | | | | | |
| *Smith, Jason, Esq., 7, Lancaster-gate, W., 1888 ... | 10 | 10 | 0 | | | | | | | | |
| *Smith, John, Esq., 10, Carlton-road, Stroud Green, N ... | | | | 1896 | 1 | 1 | 0 | S | 1 | 1 | 0 |
| *Smith, Maj.-Gen. J. A., 18, York-place, Baker-street, W. (per Bank) ... | | | | 1896 | 1 | 1 | 0 | S | 1 | 1 | 0 |
| *Smith, J. St. John, Esq., 85, Greencroft-gardens, N.W., 1899 ... | 10 | 10 | 0 | | | | | | | | |
| *Smith, J. T., Esq., 54, Belsize-park, N.W. ... | | | | 1893 | 1 | 1 | 0 | S | 1 | 1 | 0 |
| *Smith, The Lady, Suttons, Romford, 2 Donations, 1888-95 ... | 13 | 10 | 0 | | | | | | | | |
| *Smith, The Lady, 66, Cadogan-square, S.W. ... | | | | 1892 | 1 | 1 | 0 | S | 1 | 1 | 0 |
| *Smith, His Honour Judge Lumley, K.C., 25, Cadogan-square, S.W. ... | | | | 1880 | 2 | 2 | 0 | S | 2 | 2 | 0 |
| *Smith, Martin R., Esq., Lombard-street, E.C. (per Bank) ... | | | | 1891 | 2 | 2 | 0 | S | 2 | 2 | 0 |
| *Smith, Miss A. E., 4, Coleherne-rd., S.W., 1889 ... | 10 | 10 | 0 | | | | | | | | |
| *Smith, Miss J. D., King's Ride, Ascot... 1887 | | | | 1887 | 5 | 5 | 0 | S | 5 | 5 | 0 |
| *Smith, Miss Owen ... 1895 | | | | 1895 | 1 | 1 | 0 | S | 1 | 1 | 0 |
| *Smith, Mrs. Donald, 1, Eldon-road, W. Smith, Mrs. Mountjoy, 155, Edgware-road, W. ... 1892 | | | | 1892 | 1 | 1 | 0 | S | 1 | 1 | 0 |
| *Smith, Mrs. Murray, 40, Park-lane, W.... 1892 | | | | 1892 | 2 | 2 | 0 | S | 2 | 2 | 0 |
| *Smith, Oswald Augustus, Esq., 1, Lombard-street, E.C., 1884 ... | 50 | 0 | 0 | | | | | | | | |
| *Smith, P. C., Esq., 42, Half-moon-st., W., 1890 ... | 10 | 10 | 0 | | | | | | | | |
| *Smith, P. Gordon, Esq., 178, Holland-road, W., 1885... ... | 10 | 10 | 0 | | | | | | | | |
| *Smith, Reginald Abel, Esq., 43, Cadogan-square, S.W. ... 1888 | | | | 1888 | 1 | 1 | 0 | S | 1 | 1 | 0 |
| *Smith, Reg. J., Esq., K.C., 11, Hyde-park-street, W., 1898 ... | 10 | 10 | 0 | | | | | | | | |
| Smith, Richd., Esq., 26, Lincoln's-inn fields, W.C. ... | | | | | | | | S | 1 | 1 | 0 |
| *Smith, Richard Horton, Esq., K.C., 53, Queen's-gardens, Hyde-park, W., 1883 | 10 | 10 | 0 | | | | | | | | |
| *Smith, Robert H., Esq., 37, Hamilton-terrace, N.W. ... 1896 | | | | 1896 | 1 | 1 | 0 | S | 1 | 1 | 0 |
| Carried forward ... | ... | ... | ... | | | | | | 5493 | 12 | 8 |

* Are Governors.

| | Governors. | Past Subscriptions. | | | Receipts 1900. | | | |
|--|------------|---------------------|---------|------|----------------|----|----|---|
| | | Since | yearly. | | £ | s. | d. | |
| | £ | s. | d. | £ | s. | d. | | |
| Brought forward ... | ... | ... | ... | | 5493 | 12 | 8 | |
| *Smith, Sir Thomas, Bart., F.R.C.S., 5, Stratford-place, W. (per C.O.S.) ... | | 1881 | 3 3 0 | S | 3 | 3 | 0 | |
| *Smith, The Hon. W. F. D., M.P., 3, Grosvenor-place, S.W. ... | | 1893 | 1 1 0 | S | 1 | 1 | 0 | |
| *Smith's (Kensington Estate) Charity, The Trustees of (per R. A. Warren, Esq., 99, Great Russell-street, W.C.), 8 Dons., 1891-99 ... | 1350 | 0 | 0 | D | 200 | 0 | 0 | |
| *Smith, Messrs. Geo. & Sons, Ltd., 9 to 11, Watling-street, E.C. ... | | 1894 | 5 5 0 | S | 5 | 5 | 0 | |
| *Smith & Lister, Messrs., 43, Friday-street, E.C., 1884 ... | 10 | 10 | 0 | | | | | |
| *Smith, Payne, & Smith, Messrs., Lombard-street, E.C., 1876 ... | 10 | 10 | 0 | | | | | |
| Smith, <i>vide</i> Colvin-Smith. | | | | | | | | |
| Smith, <i>vide</i> Masterton-Smith. | | | | | | | | |
| *Smith-Bosanquet, H. J., Esq., J.P., D.L., 38, Queen's-gate, S.W., 1886 ... | 10 | 10 | 0 | | | | | |
| *Smithett, Wm., Esq. (address unknown), 1893 ... | 10 | 10 | 0 | | | | | |
| *Smout, Mrs., 39, Mount-street, W., 1892 ... | 10 | 10 | 0 | | | | | |
| *Smyth, Col. G. H. F., 5, Lower Grosvenor-place, S.W., 1892 ... | 10 | 10 | 0 | | | | | |
| *Smyth, Mrs. Maidstone, 49, Linden-gardens, W. ... | | 1893 | 1 1 0 | S | 1 | 1 | 0 | |
| *Snape, Mrs. M. C. ... | | 1894 | 1 1 0 | S | 1 | 1 | 0 | |
| Snell, A. Saxon, Esq., 22, Southampton-buildings, W.C. ... | | | | S | 1 | 1 | 0 | |
| *Snell, H. Saxon, Esq., 22, Southampton-buildings, W.C. (per Bank) ... | | 1881 | 1 1 0 | S | 1 | 1 | 0 | |
| *Snow, A., Esq., 88, Church-rd, Richmond ... | | 1897 | 1 1 0 | S | 1 | 1 | 0 | |
| Snow, Mrs. E., 6, Westbourne-terr., W. ... | | | | S | 1 | 1 | 0 | |
| *Snowden, Fred., Esq., 93, Amhurst-park, Stamford-hill ... | | 1894 | 1 1 0 | S | 1 | 1 | 0 | |
| *Snowden, Joseph, Esq., Abbotsford, 19, Fitzjohn's-avenue, N.W. ... | | 1889 | 1 1 0 | S | 1 | 1 | 0 | |
| *Soames, Alfred, Esq. (address unknown), 1892 ... | 10 | 10 | 0 | | | | | |
| *Soames, Eley, Esq., 87, Mason's-hill, Bromley, Kent, 2 Donations, 1882-87 ... | 21 | 0 | 0 | | S'99 & 1900 | 2 | 2 | 0 |
| *Soames, The Rev. H. A. (address unknown), 1890 ... | 10 | 10 | 0 | | | | | |
| *Soames, Mrs. H., 14, St. Stephen's-sq., W., 2 Dons., 1889-99 ... | 13 | 10 | 0 | | | | | |
| *Soames, Capt. R., Scaldwell, Northampton (per Bank) ... | 10 | 0 | 0 | 1885 | 5 | 0 | 0 | |
| *Soames, W. A., Esq., 45, Lexham-gardens, W., 1894 ... | 10 | 10 | 0 | | | | | |
| *Society of Gray's Inn, The, W.C. ... | | 1895 | 5 5 0 | S | 5 | 5 | 0 | |
| *Soden, Hy., Esq., Larkbere Lodge, Thornton-road, Clapham-park ... | | 1896 | 1 1 0 | S | 1 | 1 | 0 | |
| *Solomon, H., Esq. (address unknown), 1884 ... | 10 | 10 | 0 | | | | | |
| Carried forward ... | ... | ... | ... | | 5724 | 17 | 8 | |

* Are Governors.

| | Governors. | Past Subscriptions. | | | Receipts 1900. | | |
|---|------------|---------------------|---------|-----|----------------|----|-----------|
| | | Since | Yearly. | | £ | s. | d. |
| | £ s. d. | | £ s. d. | | | | £ s. d. |
| Brought forward ... | ... | | ... | | | | 5724 17 8 |
| -Solomon, Miss, 20, Kensington-gardens-terrace, W. ... | | 1889 | 1 1 0 | S | | | 1 1 0 |
| *Solomon, S. A., Esq, 4, Brondesbury-road, N.W. ... | | 1899 | 1 1 0 | S | | | 1 1 0 |
| *Somerset, Cap. The Hon. A. C. E., 19, Bolton-street, W. ... | | 1897 | 1 1 0 | S | | | 1 1 0 |
| Somerset, Admiral Leveson Eliot H., J.P., 44, Curzon-street, W., 1892 ... | 10 10 0 | | | | | | |
| *Somerset, Mrs. Granville, 59, Eccleston-square, S.W., 1892 ... | 10 10 0 | | | | | | |
| *Somes, Mrs. F. (address unknown), 2 Donations, 1884-92 ... | 30 10 0 | | | | | | |
| *Sommerfeld, L., Esq., 2, Fowkes-buildings, Great Tower-street, E.C.... | | 1897 | 1 1 0 | S | | | 1 1 0 |
| *Sotheby, Vice-Admiral Sir E. S., K.C.B., 26, Green-street, W. (per Bank) ... | | 1883 | 1 1 0 | S | | | 1 1 0 |
| *Sotheby, Maj.-Genl. F. E., J.P., Ecton Hall, Northampton, 2 Dons., 1888-92 | 15 10 0 | | | | | | |
| *Sotheby, Miss E. C., 55, Cadogan-place, S.W. (per Bank) ... | | 1883 | 1 1 0 | S | | | 1 1 0 |
| *Soulby, Miss, The Hermitage, St. Andrew's, Plaistow, 1892 ... | 10 10 0 | | | | | | |
| *Soulsby, Miss, The Manor House, Brondesbury (per Bank) ... | | 1898 | 1 1 0 | S | | | 1 1 0 |
| *Southwark Police Court (per Jas. Sheils, Esq., Magistrate), 1887 ... | 10 10 0 | | | | | | |
| Soward, A. F., Esq, Wairuna, Eaton-road, Sutton ... | | | | { S | | | 1 1 0 |
| Spalding, A. F. M., Esq., 11, Ashley-place, S.W. ... | | | | { D | | | 2 2 0 |
| *Sparks, Colonel R. W., 16, Dynevor-gardens, Richmond, Surrey, 1881 ... | 10 10 0 | 1884 | 1 0 0 | S | | | 1 0 0 |
| *Spartali, Michael, Esq. (address unknown), 1863 ... | 10 10 0 | | | | | | |
| *Speirs, A. A., Esq., 4, Hill-street, W.... | | 1892 | 2 2 0 | S | | | 2 2 0 |
| *Speirs, The Lady Anne, 4, Hill-street, W. (per Bank) ... | | 1882 | 2 2 0 | S | | | 2 2 0 |
| *Spence & Co., Ltd., Messrs. J., St. Paul's-churchyard, E.C. ... | | 1877 | 2 2 0 | S | | | 5 5 0 |
| *Spencer, The Rt. Hon. C. R., M.P., 15, Queen-street, Mayfair, W., 1895... | 10 10 0 | | | | | | |
| *Spencer, Mrs. J. Trevor, 11, Buchin-place, S.W. ... | | | | S | | | 1 1 0 |
| <i>Spencer, Saml., Esq., 44, Lexham-gdns., W., 1900.</i> ... | | | | | | | |
| *Spencer, Turner, & Boldero, Ltd., Messrs., Lisson-grove, W., 2 Dons., 1882-93... | 36 15 0 | { 1861 | 2 2 0 | } | S | | 15 15 0 |
| | | 1886 | 10 10 0 | | | | |
| | | 1895 | 15 15 0 | | | | |
| *Spens, Nathaniel, Esq., 13, Queen's-gate-terrace, S.W. (per Bank) ... | | 1894 | 1 1 0 | S | | | 1 1 0 |
| <i>Sperati, N. J., Esq., Howard Villa, Lower Clapton-road, N.E., 1897.</i> | | | | | | | |
| *Speyer, Edgar, Esq., 7, Lothbury, E.C., 6 Donations, 1893-98 ... | 110 10 0 | | | | D | | 20 0 0 |
| Carried forward ... | .. | | ... | | | | 5788 13 8 |

*Are Governors.

| | Governors. | Past Subscriptions. | | | Receipts 1900. | | |
|---|------------|---------------------|---------|-------------|----------------|----|----|
| | | Since | Yearly. | | £ | s. | d. |
| | £ s. d. | £ | s. d. | | £ | s. | d. |
| Brought forward ... | ... | | ... | | 5788 | 13 | 8 |
| Speyer, Paul K., Esq., 3, Down-street, W. | | | | | | | |
| *Spicer, George John, Esq., 7, Queen-street-place, E.C., 1888 ... | | | | | | | |
| *Spielman, J., Esq., F.S.A., 3, Westbourne-crescent, W. ... | | 1896 | 1 1 0 | S | 1 | 1 | 0 |
| *Spielmann, Mrs. M. A., 23, Oxford-sq., W. | | 1886 | 1 1 0 | S | 1 | 1 | 0 |
| Spiers & Pond, Ltd., vide Bailey's Hotel. | | | | | | | |
| *Sports Club, St. James's-square, S.W.... | | 1897 | 1 1 0 | S | 1 | 1 | 0 |
| *Spreckley, White, & Lewis, Messrs., 13, Cannon-street West, E.C. ... | | 1866 | 2 2 0 | S | 2 | 2 | 0 |
| *Spring Rice, The Hon. Miss Alice, 16, Moore-street, S.W. ... | | 1898 | 1 1 0 | S | 1 | 1 | 0 |
| *Sprot, Mrs. (address unknown), 1892 ... | 10 10 0 | | | | | | |
| *Spurgin, Lieut.-Gen. Sir John, K.C.B., 167, Victoria-street, S.W. ... | | 1895 | 1 1 0 | S | 1 | 1 | 0 |
| *Squire, Henry, Esq., 102, South-hill-park, Hampstead ... | | 1893 | 1 1 0 | S'99 & 1900 | 2 | 2 | 0 |
| Squire, Miss, 39, Thistlewaite-road, Lower Clapton ... | | | | | D | 1 | 1 |
| *Squire, Mrs. Stevens, 30, St. John's-wood-park, N.W., 1892 ... | 10 10 0 | | | | | | |
| *Stagg, Mantle, & Co., Messrs., 2, Leicester-square, W., 1885 ... | 10 10 0 | 1883 | 3 3 0 | S | 2 | 2 | 0 |
| | | 1896 | 5 5 0 | | | | |
| *Stainton, J.P., Esq., 11, Stanhope-pl., W. (per Bank) ... | | 1889 | 1 1 0 | S | 1 | 1 | 0 |
| *Stallard, Mrs. Junius, 25, Park-st., Grosvenor-sq., W., 2 Donations, 1883-93 | 15 15 0 | | | | | | |
| *Stamer, Mrs. (address unknown), 1876... | | | | | | | |
| *Stanborough, Mrs. F., c/o London and Westminster Bank, Lothbury, E.C... | | 1888 | 1 1 0 | S | 1 | 1 | 0 |
| *Standing, G., Esq., 9, Brewer-street, Woolwich ... | | 1895 | 1 1 0 | S | 1 | 1 | 0 |
| *Stanger, W. Harry, Esq., 33, Ladbroke-grove, W. ... | | 1897 | 1 1 0 | S | 1 | 1 | 0 |
| *Stanley, The Lady Alice, 36, Great Cumberland-place, W. (per Bank) ... | | 1894 | 1 1 0 | S | 1 | 1 | 0 |
| *Stanley, The Hon. Mrs. E. Lyulph, 18, Mansfield-street, W. (per Bank) ... | | 1889 | 1 1 0 | S | 1 | 1 | 0 |
| *Staples, F. B., Esq., Cleveland Lodge, Kensington, W., 1878... ... | | | | | | | |
| *Staples, S. F., Esq., 87, Avenue-road, N.W., 1894 ... | 10 10 0 | | | | | | |
| *Stapleton, The Lady, Grey's Court, Henley-on-Thames, Oxfordshire (per Bank)... | | 1883 | 1 1 0 | S | 1 | 1 | 0 |
| *Stapleton, Mrs. E. J., 46, Montagu-square, W. (per Bank) ... | | 1892 | 1 1 0 | S | 1 | 1 | 0 |
| *Statham, W. Arnold S., Esq., 12, King's Bench-walk, E.C. (per Bank) ... | | 1897 | 1 1 0 | S | 1 | 1 | 0 |
| *Staveley, W. H. C., Esq., F.R.C.S., 13, South Eaton-place, S.W. ... | | | | S | 1 | 1 | 0 |
| *Stavridi, John J., Esq., 29, Cleveland-gardens, W. ... | | 1896 | 1 1 0 | S | 1 | 1 | 0 |
| *Stedall, Horace, Esq. ... | | 1895 | 1 1 0 | S | 2 | 2 | 0 |
| Carried forward ... | ... | | ... | | 5814 | 18 | 8 |

* Are Governors.

| | Governors. | Past Subscriptions. | | | Receipts 1900. | | |
|--|------------|---------------------|---------|---|----------------|----|----|
| | | Since | Yearly. | | £ | s. | d. |
| | £ s. d. | £ | s. d. | | £ | s. | d. |
| Brought forward ... | ... | ... | ... | S | 58 | 14 | 8 |
| *Steel, Miss, 33, Argyll-road, W. ... | ... | 1883 | 1 1 0 | S | 1 | 1 | 0 |
| *Steel, Mrs. R. E., 46, Ladbroke-sq., W. ... | ... | 1892 | 1 1 0 | S | 1 | 1 | 0 |
| *Steele, Mrs., 14, Albany-villas, Hove, Brighton ... | ... | 1887 | 1 1 0 | S | 1 | 1 | 0 |
| *Steer, Mrs., 16, Upper Belgrave-road, Clifton, Bristol... .. | ... | 1890 | 1 1 0 | S | 1 | 1 | 0 |
| *Steinkopff, Mrs., 47, Berkeley-square, W. ... | ... | 1889 | 2 2 0 | S | 2 | 2 | 0 |
| *Stephens, Mrs., 45, Sloane-gdns, S.W.... | ... | 1894 | 1 1 0 | S | 1 | 1 | 0 |
| *Stephens, P. S., Esq., K.C., 32, Ampthill-hill, N.W. | ... | 1894 | 1 1 0 | S | | | |
| *Stephens, S. Walter, Esq., 26, Campden-house-court, W. | ... | 1897 | 1 1 0 | S | 1 | 1 | 0 |
| Stephens, Thos., Esq., 31, Abbey-rd., N.W. | ... | | | S | 1 | 1 | 0 |
| *Stephenson, Sir A. K., K.C.B., 46, Ennismore-gardens, S.W. (per Bank) | ... | 1892 | 1 1 0 | S | 2 | 2 | 0 |
| *Stephenson, Major K., 34, Beaufort-gardens, S.W. | ... | 1897 | 1 1 0 | S | 1 | 1 | 0 |
| *Stephenson, Macdonald, Esq., 21, Kensington-gardens-square, W. | ... | 1898 | 1 1 0 | S | 1 | 1 | 0 |
| *Stern, Ed. D., Esq., 4, Carlton House-terrace, S.W. | ... | 1884 | 1 1 0 | S | 1 | 1 | 0 |
| *Stern, Jas., Esq., 25, Prince's-gate, S.W., 3 Donations, 1887-94 | 20 10 0 | | | | | | |
| *Stern, <i>vide de Stern</i> . | | | | | | | |
| *Stetson, G. Wilkinson, Esq., 85, Gracechurch-street, E.C. | ... | 1894 | 1 1 0 | S | 1 | 1 | 0 |
| Steuart, <i>vide de Kietzkowski-Steuart</i> . | | | | | | | |
| *Stevens, F. C. O., Esq., 170, Edgware-road, W. | ... | 1894 | 1 1 0 | S | 1 | 1 | 0 |
| *Stevens, F. W., Esq., 62, Coolhurst-road, Crouch End, N. | ... | 1898 | 1 0 0 | S | 1 | 1 | 0 |
| *Stevens, Geo. N., Esq. (address unknown), 1895 | 10 10 0 | | | | | | |
| *Stevens, William, Esq., Selsdon-park, Croydon, 1888 | 10 10 0 | | | | | | |
| *Stevenson, Thos., Esq., M.D., F.R.C.P. Lond., 45, Gresham-road, S.W., 1887 | 10 10 0 | | | | | | |
| *Stewart, Major-General Algernon A., 19, Cranley-gardens, S.W. (per Bank) ... | ... | 1888 | 2 2 0 | S | 2 | 2 | 0 |
| *Stewart, Colonel (address unknown), 1877 | | | | | | | |
| *Stewart, Col. C. E., C.B., 51, Redcliffe-square, S.W. | ... | 1892 | 1 1 0 | S | 1 | 1 | 0 |
| *Stewart, C. J., Esq., Cliftonthorpe, Ashby-de-la-Zouche (per Bank), 2 Donations, 1882-85 | 12 12 0 | 1882 | 1 1 0 | S | 1 | 1 | 0 |
| *Stewart, Mrs., 61, Linden-gardens, W., 2 Dons., 1889-98 | 15 10 0 | | | | | | |
| *Stewart, Mrs. C. J., Forde House, Upper Richmond-road, S.W. (per Bank) ... | ... | 1892 | 1 1 0 | S | 1 | 1 | 0 |
| *Stewart, Adml. Sir W. Houston, G.C.B., United Service Club, S.W. (per Bank) | ... | 1890 | 1 1 0 | S | 2 | 2 | 0 |
| Stewart-Clark, <i>vide Clark</i> . | | | | | | | |
| *Stiebel, Mrs. D. C., 21, Prince's-gate, S.W., 1889 | 10 10 0 | | | | | | |
| Carried forward | ... | ... | ... | | 58 | 40 | 8 |

* Are Governors.

| | Governors. | Past Subscriptions. | | Receipts 1900. |
|--|------------|---------------------|----------|----------------|
| | | Since | Yearly. | |
| | £ s. d. | £ s. d. | £ s. d. | |
| Brought forward ... | ... | ... | 5840 2 8 | |
| * Stirling, Capt. C. Hillside, Cromer, 2 Dons. 1887-97 ... | 21 0 0 | | | |
| * Stirling, Col. Sir Walter George, Bart., J.P., 50, Lennox-gardens, S.W. (per Bank) ... | | 1889 1 1 0 | S 1 1 0 | |
| * Stockley, W., Esq., Glendale, Lausanne-road, Hornsey ... | | 1898 1 1 0 | S 1 1 0 | |
| * Stogdon, J., Esq., M.A., Harrow School (per Bank) ... | | 1893 1 1 0 | S 1 1 0 | |
| * Stohwasser, Miss Rosina, 7, Marlborough-road, N.W. ... | | 1885 2 2 0 | S 2 2 0 | |
| * Stoke Newington Bon Marché, Ltd., The, High-street, Stoke Newington. N. ... | | 1897 4 4 0 | S 4 4 0 | |
| * Stone, Messrs. Geo. & Co., Ltd., 104, &c., Shoreditch, E. ... | | 1898 1 1 0 | S 2 2 0 | |
| Stoop, F. C., Esq., West Hall, Byfleet. . | | | D 2 2 0 | |
| * Stopford, Col. The Hon. F. W., 9, West Halkin-street, S.W. (per Bank) ... | | 1898 1 1 0 | S 1 1 0 | |
| * Stopford, Mrs. Grosvenor, 73, Onslow-square, S.W. ... | | 1889 1 1 0 | S 1 1 0 | |
| * Storr, John S., Esq., King-st., W.C., 1866 | 10 10 0 | | | |
| * Storr, Mrs. John S., ditto, 1866 ... | 10 10 0 | | | |
| * Storr, R., Esq., King-street, W.C. 1866 | 10 10 0 | | | |
| * Storr, Rayner, Esq., ditto, 1866... .. | 10 10 0 | | | |
| * Story, Maj. F. L., 41, Castletown-rd., W. (per Bank) ... | | 1891 1 1 0 | S 1 1 0 | |
| * Strain, John, Esq. (address unknown), 1891 ... | 10 10 0 | | | |
| * Stratheden and Campbell, The Rt. Hon. Lord, 17, Bruton-st., W. (per Bank)... | | 1894 1 1 0 | S 1 1 0 | |
| * Strauss, A. H., Esq., 90, Lancaster-gate, W. | | 1892 1 1 0 | S 1 1 0 | |
| * Street & Co., Messrs. G., 5, Serle-street, W.C. ... | | 1892 2 2 0 | S 2 2 0 | |
| * Stuart, Mrs., 31, Somerset-street, W. ... | | 1890 2 2 0 | S 2 2 0 | |
| * Stuart, Col. Wm., 36, Hill-street, W., 1891 | 10 10 0 | | | |
| Stuart, <i>vide</i> Crichton-Stuart. | | | | |
| * Stubbs, Wm., Esq., 19, John-street, Bedford-row, W.C. ... | | 1896 1 1 0 | S 1 1 0 | |
| * Sturdy, W., Esq., Paxhill-park, Lindfield, Sussex, 2 Donations, 1889-92... .. | 21 0 0 | | | |
| * Sturgis, Mrs. Russell (address unknown), 1887 ... | 25 0 0 | | | |
| * Sturt, Mrs. Henry, 47, Russell-square, W.C. ... | | 1888 1 1 0 | S 1 1 0 | |
| * Stutfield, Frederic, Esq., 121, King Henry's-road, N.W. ... | | 1887 1 1 0 | S 1 1 0 | |
| * Sudeley, The Rt. Hon. Lord, 44, Grosvenor-gardens, S.W., 1881 ... | 10 10 0 | | | |
| * Sugden & Co., Messrs. C. A., 12, Aldermanbury, E.C. ... | | 1885 1 1 0 | S 1 1 0 | |
| * Sullivan, Miss, Broom Ho., Fulham, S.W. | | 1885 5 0 0 | S 5 0 0 | |
| * Sullivan, Admiral, Sir F., K.C.B., 14, Seymour-street, W., 1893 ... | 10 10 0 | | | |
| * Summer, Mrs. M. D. (per Bank) ... | | 1898 1 1 0 | S 1 1 0 | |
| Carried forward ... | ... | ... | 5873 9 8 | |

* Are Governors.

| | Governors. | Past Subscriptions. | | | Receipts 1900. | | | |
|---|------------|---------------------|---------|------|----------------|-----|----------------------|---------|
| | | Since | Yearly. | | £ | s. | d. | |
| | £ | s. | d. | £ | s. | d. | | |
| Brought forward ... | ... | ... | ... | | | | 5873 9 8 | |
| *Summers, W. K., Esq., C.C., 206, Ferme-park-road, N. ... | | | 1898 | 1 | 1 | 0 | S 1 1 0 | |
| *Sumner, Mrs. Morton, 28, Bolton-st., W. Sums under 10s. ... | | | 1896 | 1 | 1 | 0 | S 1 1 0 1 6 0 | |
| *Surgey, C., Esq., The Firs, Cranford Bridge, Hounslow ... | | | 1891 | 2 | 2 | 0 | S 2 2 0 | |
| *Surr, Watson, Esq., J.P., Warltersville Ho., Hornsey-rise, N., 2 Donations, 1880-82 | 21 | 0 | 0 | 1885 | 3 | 3 | 0 | S 3 3 0 |
| *Sutherland, His Grace The Duke of, Stafford House, S.W., 1893... | 10 | 10 | 0 | | | | | |
| *Sutherland, Mrs., 2, Wetherby-gardens, S.W. ... | | | 1887 | 1 | 1 | 0 | S 1 1 0 | |
| *Sutherland, Mrs. Charles, Down Hall, by Farnboro', R.S.O., Kent... | | | 1893 | 1 | 1 | 0 | S 1 1 0 | |
| *Sutherland-Orr, Mrs., 11, Kensington-park-gardens, W. ... | | | 1895 | 1 | 1 | 0 | { D 5 0 0 S 1 1 0 | |
| *Sutro, Mrs. Leopold, 148, Gloucester-terrace, W., 2 Dons., 1895-98 ... | 15 | 15 | 0 | | | | | |
| *Sutton, Edw. A., Esq. (address unknown), 4 Donations, 1889-92 ... | 73 | 10 | 0 | | | | | |
| Sutton, Harry, Esq., 2, Formosa-street, Maida-vale, W. ... | | | 1898 | 1 | 1 | 0 | S 1 1 0 | |
| *Sutton, The Lady Evelyn, 18, Curzon-street, W. (per Bank)... | | | 1892 | 1 | 1 | 0 | | |
| *Sutton, Hy. Geo., 9, Elvaston-place, S.W., 1895 ... | 10 | 10 | 0 | | | | | |
| Sutton, Mrs. E., 38, Gloucester-st., S.W. | | | 1897 | 1 | 1 | 0 | S 1 1 0 | |
| *Swabey, Mrs., 73, Gloucester-terrace, Hyde-park, W. ... | | | 1898 | 1 | 1 | 0 | S 1 1 0 | |
| *Swain, Frank, Esq., 38, Clarendon-rd., W., 1890 ... | 10 | 10 | 0 | | | | | |
| *Swainson, Mrs., 12, Douro-place, Kensington, W. (per Bank) ... | | | 1898 | 1 | 1 | 0 | S 1 1 0 | |
| *Swainston, J. Todd, Esq. (address unknown), 1884... | 10 | 10 | 0 | | | | | |
| *Swan, Ben. B., Esq., 11, Old-square, Lincoln's-inn, W.C., 2 Donations, 1888-93 | 11 | 11 | 0 | | | | | |
| *Swan & Edgar, Ltd., Messrs., 39, Regent-street, W. ... | | | 1888 | 5 | 5 | 0 | S 5 5 0 | |
| *Swann, The Rev. Henry, M.A., The Vicarage, St. Thomas Charterhouse, Goswell-road, E.C. ... | | | 1894 | 1 | 1 | 0 | S 1 1 0 | |
| *Swanston, Mrs., 17, Craven-hill, W. ... | | | 1892 | 1 | 1 | 0 | S 1 1 0 | |
| *Swift, H. H., Esq., 45, Westbourne-terrace, W. ... | | | 1894 | 2 | 2 | 0 | S 2 2 0 | |
| *Swinburne, Miss A., 61, Onslow-sq., S.W. | | | 1895 | 1 | 1 | 0 | S 1 1 0 | |
| *Swinton, The Hon. Mrs., 82, Cadogan-place, S.W. (per Bank) ... | | | 1888 | 1 | 1 | 0 | S 1 1 0 | |
| *Syer, A., Esq., 32, Highbury-grove, N... | | | 1892 | 1 | 1 | 0 | S 1 1 0 | |
| *Sykes, Miss, West Ella, Hull ... | | | 1890 | 1 | 1 | 0 | S 1 1 0 | |
| *Sykes, Rev. W., M.A., Chaplain to the Forces, 1886 ... | 10 | 10 | 0 | | | | | |
| *Symes, Mrs., 74, Lewisham High-road, S.E. ... | | | 1895 | 1 | 1 | 0 | | |
| Carried forward ... | ... | ... | ... | ... | ... | ... | 5908 2 8 | |

* Are Governors.

| | Governors. | | | Past Subscriptions. | | | Receipts 1900. | | | | |
|--|------------|-----|-----|---------------------|---------|----|----------------|-----|---------------|---|---|
| | £ | s. | d. | Since | Yearly. | | £ | s. | d. | | |
| Brought forward ... | ... | ... | ... | | | | 5908 | 2 | 8 | | |
| *Symons, S., Esq., 27, Queen's-gate-terrace, S.W., 2 Donations, 1890-95 ... | 15 | 10 | 0 | | | | | | | | |
| *Synge, R. F., Esq., C.M.G., 7, Chester-square, S.W. ... | | | | 1896 | 1 | 1 | 0 | S | 1 | 1 | 0 |
| *Tabor, E. J., Esq., 1, Burr-st., Wapping, E. | | | | 1890 | 1 | 1 | 0 | S | 1 | 1 | 0 |
| *Talbot, C. H., Esq., 86, Cromwell-av., Highgate, N. ... | | | | 1890 | 1 | 1 | 0 | S | 1 | 1 | 0 |
| *Talbot, The Rt. Hon. J. G., M.P., 10, Gt. George-street, S.W. (per Bank) ... | | | | 1877 | 1 | 1 | 0 | S | 1 | 1 | 0 |
| *Talbot, Mrs. Hy., Whitley Ridge Lo., Brockenhurst (per Bank) ... | | | | 1896 | 2 | 2 | 0 | S | 2 | 2 | 0 |
| *Tallents, George W., Esq., 62, Ennismore-gardens, S.W., 1887 ... | 10 | 10 | 0 | 1891 | 1 | 1 | 0 | S | 1 | 1 | 0 |
| *Tangyes, Ltd., Messrs., Birmingham ... | | | | 1885 | 1 | 1 | 0 | S | 1 | 1 | 0 |
| *Tannenbaum, Adolph, Esq., 48, Maidavale, W... .. | | | | 1899 | 1 | 1 | 0 | S | 1 | 1 | 0 |
| Tanner, Geo., Esq., 343, East India-road, Poplar, E. ... | | | | 1892 | 0 | 10 | 6 | | | | |
| *Tanner, Miss Mary, The Hurst, Sydenham Hill (per Bank) ... | | | | 1896 | 1 | 1 | 0 | S | 1 | 1 | 0 |
| *Tapling & Co., Limited, Messrs., 31, Gresham-street, E.C. ... | | | | 1883 | 2 | 2 | 0 | S | 2 | 2 | 0 |
| *Tarleton, Alfd. H., Esq., 58, Warwick-square, S.W., 1891 ... | 10 | 10 | 0 | | | | | | | | |
| *Tarleton, The Misses, 5, Eccleston-square, S.W. (per Bank) ... | | | | 1889 | 1 | 1 | 0 | S | 1 | 1 | 0 |
| *Tarn, Messrs., & Co., 165, Newington-causeway, S.E., 3 Donations, 1882-85 | 105 | 0 | 0 | 1883 | 10 | 10 | 0 | } S | 5 | 5 | 0 |
| | | | | 1899 | 5 | 5 | 0 | | } S'co & 1901 | | |
| Tassell, Alick, Esq., 54, Cheyne-court, Chelsea ... | | | | | | | | | | 2 | 2 |
| *Tate, Edwin, Esq., late of Frognal Priory, Hampstead, N.W., 1889 ... | 10 | 10 | 0 | | | | | | | | |
| *Tate, Messrs. Henry, & Sons, Ltd., 21, Mincing-lane, E.C. ... | | | | 1885 | 2 | 2 | 0 | S | 2 | 2 | 0 |
| *Tatham, Algernon, Esq., 40, Dorset-square, N.W. ... | | | | 1898 | 1 | 1 | 0 | S | 1 | 1 | 0 |
| *Tatham, C. M., Esq., 10, Old-sq., Lincoln's-inn, W.C., 3 Donations, 1884-95 ... | 21 | 0 | 0 | | | | | | | | |
| *Tatham, Col. W. J., Field House, Highgate, 1892 ... | 10 | 10 | 0 | | | | | | | | |
| Tatham, <i>vide</i> De Tatham. | | | | | | | | | | | |
| *Tattersall, John, Esq. (address unknown), 2 Donations, 1866-81 ... | 21 | 0 | 0 | | | | | | | | |
| *Tattersall, Miss E. M., Burlington School, Old Burlington-street, W. ... | | | | 1888 | 1 | 1 | 0 | S | 1 | 1 | 0 |
| *Tattersall, Mrs., 29, Hyde-park-gate, S.W. | | | | 1884 | 2 | 0 | 0 | | | | |
| *Taylor, G. Noble, Esq., 3, Clarendon-place, Hyde-park-gdns., W.... | | | | 1888 | 1 | 1 | 0 | S | 1 | 1 | 0 |
| *Taylor, J., Esq., The Elms, Lewes-road, Eastbourne, 2 Donations, 1891-93 ... | 11 | 11 | 0 | | | | | | | | |
| *Taylor, John, Esq., 66, Cadogan-gdns., S.W., 1884 (per Bank) ... | 10 | 10 | 0 | | | | | | | | |
| Carried forward ... | ... | ... | ... | | | | | | 5934 | 7 | 8 |

*Are Governors.

| | Governors, £ s. d. | Past Subscriptions. | | | Receipts 1900. | | |
|---|-----------------------|---------------------|---------|----|----------------|-------------------|-----------|
| | | Since | Yearly. | | £ | s. | d. |
| Brought forward ... | ... | | | | 5934 | 7 | 8 |
| Taylor, John, Esq., 32, Bruton-street, W. | | 1887 | 2 | 2 | 0 | S | 2 2 0 |
| Taylor, Rev. J. F., M.A., 15, St. Aubyns, Hove, West Brighton (per Bank) ... | | 1889 | 0 | 10 | 6 | S | 0 10 6 |
| *Taylor, Miss H., 2, Stanhope-gdns, S.W. | | 1892 | 1 | 1 | 0 | S | 1 1 0 |
| *Taylor, The late Mrs. Richd., Percy House, Montpelier-rd., Twickenham ... | | 1890 | 1 | 1 | 0 | S | 1 1 0 |
| *Taylor, Robert, Esq., 6, Queen-street- place, E.C., 1896 ... | 10 10 0 | | | | | | |
| *Taylor, R. M., Esq., and Mrs. Massie, 53, Gloucester-pl., Hyde-pk., W., 1892 | 25 0 0 | | | | | | |
| *Taylor, Seth, Esq., Granard, Putney-park- lane, S.W., 1890 ... | 10 10 0 | | | | | | |
| *Teague, Geo. F., Esq., 32, Hilldrop- road, N. ... | | 1893 | 1 | 1 | 0 | S | 1 1 0 |
| *Tean Hall Agency, 6, New Basinghall- street, E.C. ... | | 1861 | 1 | 1 | 0 | S | 1 1 0 |
| *Temple, T. R. S., Esq., 10, Sussex- square, W. ... | | | | | | S'99 & 1900 | 2 2 0 |
| *Tennant, G., Esq. (address unknown) 1882 | | | | | | | |
| *Tennant, Sons & Co., Messrs. C., 9, Mincing-lane, E.C. ... | | 1893 | 2 | 2 | 0 | S | 2 2 0 |
| *Tennent, Miss E., 31, Thurloe-square, S.W. ... | | 1892 | 1 | 1 | 0 | S | 1 1 0 |
| *Tennyson d'Eyncourt, Edmund Charles, Esq., 31, Cornwall-gardens, S.W. (per Bank) ... | | 1888 | 2 | 2 | 0 | S | 2 2 0 |
| *Thacker, W., Esq., 58, Galveston-road, Putney ... | | 1841 | 1 | 0 | 0 | S | 1 1 0 |
| *Thatcher, W. J., Esq., 4, Denbigh-place, S.W. (per Bank) ... | | 1888 | 1 | 1 | 0 | S | 1 1 0 |
| *Theobald, Mrs., 46, Hyde-park-square, W. (per Bank) ... | | 1885 | 1 | 1 | 0 | S | 1 1 0 |
| *Theobalds, Wm., Esq. (address unknown), 1862 ... | 10 10 0 | | | | | | |
| *Thesiger, Lt.-Gen., The Hon. C. W., 109, St. George's-rd., S.W. ... | | 1895 | 1 | 1 | 0 | { S'00 S'01 } | 2 2 0 |
| *Thesiger, The Hon. E. P., C.B., 142, Sloane-street, S.W., 1892 ... | 10 10 0 | | | | | | |
| *Thirtle, Geo., Esq., The Elms, Banstead- road, Ewell, Surrey ... | | 1884 | 2 | 2 | 0 | S | 2 2 0 |
| *Thomas, Joseph, Esq., Wood Hall, Shenley, Barnet, Herts ... | | 1874 | 2 | 2 | 0 | S | 2 2 0 |
| Thomas, J. R., Esq., 35, Sloane-square, S.W. ... | | | | | | D | 6 6 0 |
| *Thomas, Lewis W., Esq., 30, Regent- street, S.W. ... | | 1887 | 2 | 2 | 0 | S | 2 2 0 |
| *Thomas, Miss ... | | 1886 | 2 | 2 | 0 | S | 2 2 0 |
| *Thomas, Miss E. ... | | 1886 | 2 | 2 | 0 | S | 2 2 0 |
| *Thomas, Miss Eleanor, 17, Woodchurch- road, N.W. ... | | 1896 | 1 | 1 | 0 | S | 1 1 0 |
| *Thomas, Mrs. Mary K. (per Bank) ... | | 1898 | 1 | 1 | 0 | S | 1 1 0 |
| *Thomas, Mrs. Mary A. (per Bank) ... | | 1899 | 1 | 1 | 0 | S | 1 1 0 |
| Thomas, Mrs. R., 4, Eton-av., N.W. ... | | | | | | S | 2 2 0 |
| Carried forward ... | ... | | | | | | 5975 17 2 |

*Are Governors.

| | Governors. | | | Past Subscriptions. | | | Receipts 1800. | | | | |
|--|------------|----|----|---------------------|---------|----|----------------|------------------|------|----|---|
| | £ | s. | d. | Since | Yearly. | | £ | s. | d. | | |
| | | | | | £ | s. | d. | | | | |
| Brought forward ... | ... | | | | | | | 5975 | 17 | 2 | |
| *Thomas, R. Weddall, Esq., M.D., Temple- villa, Rye-lane, Peckham, S.E. ... | | | | 1885 | 1 | 1 | 0 | S | 1 | 1 | 0 |
| *Thomas, W. F., Esq., Bishopshalt, Hillingdon, 3 Donations, 1881-85 ... | 40 | 10 | 0 | 1883 | 2 | 2 | 0 | S | 2 | 2 | 0 |
| Thomas, <i>vide</i> Palmer-Thomas. | | | | | | | | | | | |
| *Thompson, A. H., Esq., M.D., 26, Eller- dale-road, N.W. ... | | | | 1896 | 1 | 1 | 0 | { S'00 S'01 } | 2 | 2 | 0 |
| *Thompson, Fredk. W., Esq., 165, Totten- ham-court-road, W. ... | | | | { 1883 1893 } | 1 | 1 | 0 | { S } | 2 | 2 | 0 |
| *Thompson, Geo., Esq. (address unknown) 1877 ... | | | | | | | | | | | |
| *Thompson, Sir Henry, Kt., 35, Wimpole- street, W. ... | | | | | | | | | | | |
| *Thompson, Miss Mary, 48, Duncan- terrace, N., 1892 ... | 10 | 10 | 0 | | | | | S | 1 | 1 | 0 |
| *Thompson, Mrs. Hamlet, 6, Clifton Down- road, Clifton, Bristol, 1898 ... | 10 | 10 | 0 | | | | | | | | |
| *Thompson, Mrs. H. Y., 19, Portman-sq., W. ... | | | | 1888 | 1 | 1 | 0 | S | 1 | 1 | 0 |
| *Thompson, Sydney, Esq., Wood Dene, Sevenoaks, 1890 ... | 10 | 10 | 0 | | | | | | | | |
| *Thompson, W. J., Esq., jun. (address un- known) 1871 ... | 10 | 10 | 0 | | | | | | | | |
| *Thompson, W. W., Esq. (Messrs. Cope- stake, Crampton, & Co.), 5, Bow-lane, E.C., 1885 ... | 10 | 10 | 0 | | | | | | | | |
| *Thompson, W. Whitaker, Esq., 24, Argyll-road, W. ... | | | | 1891 | 1 | 1 | 0 | S | 1 | 1 | 0 |
| *Thomson, John Reid, Esq., 36, Highbury- grove, N. ... | | | | 1886 | 1 | 1 | 0 | S | 1 | 1 | 0 |
| Thomson, <i>vide</i> Anstruther-Thomson. | | | | | | | | | | | |
| *Thorn, W. H., Esq., 28, Earlsfield-road, Wandsworth, S.W., 1889 ... | 10 | 10 | 0 | | | | | | | | |
| Thorne, Augustus, Esq., 66, Old Broad- street, E.C. ... | | | | | | | | | | | |
| *Thorne, Mrs. (address unknown) 1889 ... | 10 | 10 | 0 | | | | | | | | |
| Thorne, R., Esq., 20, Cambridge-avenue, Kilburn ... | | | | | | | | S | 1 | 1 | 0 |
| *Thornhill, Edward B., Esq., 80, Avenue- road, N.W. ... | | | | 1893 | 1 | 1 | 0 | S | 1 | 1 | 0 |
| *Thornhill, Hy., Esq., 20, Addison-rd., W., 1890 ... | 10 | 10 | 0 | | | | | | | | |
| *Thornton, The Right Hon. Sir Edward, G.C.B., 90, Eaton-square, S.W. (per Bank) ... | | | | 1892 | 2 | 2 | 0 | S | 2 | 2 | 0 |
| *Thornton, Thos., Esq., 23, Egerton-gdns., S.W. ... | | | | 1890 | 1 | 1 | 0 | S | 1 | 1 | 0 |
| *Thornton, W. L., Esq., Sunnymead, Chislehurst-common, 1890 ... | 10 | 10 | 0 | | | | | | | | |
| *Thorpe, R., Esq., Homelea, Portinscale- road, Putney, S.W., 2 Donations, 1882-89 ... | 21 | 0 | 0 | | | | | | | | |
| Thring, The Right Hon. Lord, K.C.B., 5, Queen's-gate-gardens, W. (per Bank) | | | | 1857 | 2 | 2 | 0 | S | 2 | 2 | 0 |
| Carried forward ... | ... | | | | | | | | 5994 | 15 | 2 |

*Are Governors.

| | Governors. | | Past Subscriptions. | | | Receipts 1900. | | |
|--|------------|-------|---------------------|---------|----------|----------------|----|----|
| | £ | s. d. | Since | Yearly. | | £ | s. | d. |
| Brought forward ... | ... | ... | ... | ... | | 5994 | 15 | 2 |
| *Thrupp, R. W., Esq., 38, Rathbone-pl., W. (per Bank) ... | | | 1892 | 1 1 0 | S | 1 | 1 | 0 |
| *Thursby, Neville, Esq., 16, Queen-street, Mayfair, W., 1895 ... | 10 | 10 0 | | | | | | |
| *Thursby, Piers., Esq., J.P., Broadwell Hl., Stow-on-the-Wold, 1890 ... | 10 | 10 0 | | | | | | |
| *Thwaites, Arthur, Esq. (address unknown), 1885 ... | 10 | 10 0 | | | | | | |
| *Thynne, John C., Esq., Cloisters, Westminster Abbey (per Bank) ... | | | 1891 | 1 1 0 | S | 1 | 1 | 0 |
| *Thynne, The Lady Ulrica, 30, Grosvenor-gardens, S.W. ... | | | 1888 | 5 0 0 | S | 5 | 5 | 0 |
| *Tidswell, Miss, 22, Cambridge-square, W., 1898 ... | 10 | 10 0 | | | | | | |
| *Tidswell, R. Ingham, Esq., 22, Cambridge-sq., W., 4 Donations, 1883-96 ... | 52 | 10 0 | | | | | | |
| *Tildesley, Edwin, Esq., 11, Irongate-wharf, Paddington, W., 1887 ... | 10 | 10 0 | | | | | | |
| *Tildesley, E., Esq., 100, Priory-road, West Hampstead, N.W. ... | | | 1896 | 1 1 0 | S | 1 | 1 | 0 |
| *Tillard, The Rev. Jas., The Glebe, Penshurst, Kent ... | | | 1889 | 1 1 0 | S | 1 | 1 | 0 |
| *Tilston's Royal Dairy, 90, Stroud-green-road, N. ... | | | 1899 | 1 1 0 | S | 2 | 2 | 0 |
| Tilt, Mrs., 40, Baldry-gdns., Streatham-common ... | | | | | S | 1 | 1 | 0 |
| *Timms, H. A., Esq., Slogaril, New Galloway Station, N.B., 1897 ... | 10 | 10 0 | | | | | | |
| *Timoney, Mrs. E., 4, Old Burlington-street, W. ... | | | 1882 | 1 1 0 | S | 1 | 1 | 0 |
| *Titi, C. P., Esq., 12, Old Jewry-chambers, E.C., 1871 ... | | | | | | | | |
| *Todd, T. F. D'Arcy, Esq., 36, Norfolk-square, W. ... | | | 1887 | 1 1 0 | S | 1 | 1 | 0 |
| *Tollemache, The Rt. Hon. Lord, 40, Cadogan-gardens, S.W., 1895 ... | 10 | 10 0 | | | | | | |
| *Tollit, Fredk., Esq., Glenthorne, Woodchurch-road, West Hampstead ... | | | 1893 | 1 1 0 | S | 1 | 1 | 0 |
| *Tomes, C. S., Esq., F.R.S., 37, Cavendish-square, W., 1883 ... | 10 | 10 0 | | | | | | |
| *Tomkins, Samuel, Esq. (address unknown), 1865 ... | 10 | 10 0 | | | | | | |
| *Tomlin, T. J. C., Esq., 5, Clifton-place, Sussex-square, W. ... | | | 1895 | 1 1 0 | S } 1901 | 1 | 1 | 0 |
| *Tomlinson, Mrs., 3, Richmond-terrace, Whitehall, S.W., 4 Donations, 1880-92 | 45 | 0 0 | | | | | | |
| *Tonge, George, Esq., 10, Wilton-st., S.W., 2 Donations, 1882-93 ... | 15 | 15 0 | | | | | | |
| Tooth, Adolphus, Esq., Lanherne, Hadley Wood ... | | | | | S | 1 | 1 | 0 |
| Towle, W., Esq., Midland Grand Hotel, St. Pancras, N.W. ... | | | | | D | 1 | 1 | 0 |
| Tracy, <i>vide</i> Hanbury-Tracy. | | | | | | | | |
| *Travellers' Club, Pall-mall, S.W. ... | | | 1889 | 5 5 0 | S | 5 | 5 | 0 |
| Carried forward ... | ... | ... | ... | ... | | 6018 | 18 | 2 |

*Are Governors.

| | Governors. | Past Subscriptions. | | | Receipts 1900. | | |
|---|------------|---------------------|---------|------|----------------|----|----------------------|
| | | Since | Yearly. | | £ | s. | d. |
| | £ | s. | d. | £ | s. | d. | |
| Brought forward ... | ... | ... | ... | | | | 6018 18 2 |
| *Trefusis, The Lady Mary, 45, Princes-gate, S.W. (per Bank) ... | | | | 1897 | 1 | 1 | 0 S 1 1 0 |
| *Trefusis, Maj. the Hon. J. Schomberg, J.P., Thornton, Crowcombe, Taunton (per Bank) ... | | | | 1882 | 1 | 1 | 0 S 1 1 0 |
| *Tremlett, H., Esq., 101, Lupus-street, S.W. (per Bank) ... | | | | 1899 | 1 | 0 | 0 S 1 1 0 |
| Trench, <i>vide</i> Le Poer Trench. | | | | | | | |
| Trevelyan, The Lady, 19, Eaton-place, S.W. ... | | | | 1896 | 1 | 1 | 0 S 1 1 0 |
| Trevilian, <i>vide</i> Cely-Trevilian. | | | | | | | |
| *Trew, J., Esq., J.P., D.L., 29, Grosvenor-place, S.W., 1890 ... | 10 | 10 | 0 | | | | |
| *Trollope, The Hon. Miss S., 3, Carlisle-place, S.W. (per Bank) ... | | | | 1889 | 2 | 2 | 0 S 2 2 0 |
| *Trotter, Ernest B., Esq., 40A, Connaught-street, W. ... | | | | 1890 | 1 | 1 | 0 S 1 1 0 |
| *Trotter, Miss M., 9, Ovington-gardens, S.W. ... | | | | 1892 | 1 | 1 | 0 S 1 1 0 |
| *Trotter, Wm., Esq., 1, Upper Belgrave-street, S.W., 1892 ... | 10 | 10 | 0 | | | | |
| Troutbeck, The Rev. Dr., <i>vide</i> Choir House ... | | | | | | | |
| *Trower, E. N., Esq., 39, St. Mary-at-Hill, E.C., 1880 ... | 10 | 10 | 0 | | | | |
| *Trower, G. S., Esq., ditto, 1865 ... | 10 | 10 | 0 | | | | |
| *Trower, H. S., Esq., 51, Montagu-square, W., 1884 ... | 10 | 10 | 0 | | | | |
| *Trower, W., Esq., 11, Talbot-square, W. (per Bank) ... | | | | 1894 | 1 | 1 | 0 S 1 1 0 |
| *Troyte-Chafyn-Grove, G., Esq., J.P., D.L., North Coker House, Yeovil, 9 Donations, 1889-98 ... | 40 | 10 | 0 | | | | D 5 5 0 |
| *Truman, Hanbury, Buxton, & Co., Ltd., Messrs., Brick-lane, E., 2 Donations, 1830-98 ... | 36 | 10 | 0 | | | | |
| *Tubbs, Hiscocks, & Co., Messrs., 16, Milton-street, E.C. ... | | | | 1891 | 2 | 2 | 0 S 2 2 0 |
| Tucker, Fras., Esq., 11, Dorset-sq., N.W., 1890 ... | 10 | 10 | 0 | | | | |
| *Tucker, Mrs. Francis, ditto (per Bank) .. | | | | 1898 | 1 | 1 | 0 S 1 1 0 |
| *Tucker, Mrs. H. M., 51, Gloucester-gardens, W. ... | | | | 1893 | 1 | 1 | 0 S 1 1 0 |
| Tucker, <i>vide</i> Carre-Tucker. | | | | | | | |
| Tudor Hotel, Oxford-street, W. (per A. Flatman, Esq.) ... | | | | | | | S 2 2 0 |
| *Tuke, Dr. Harrington (address unknown), 1883 ... | 10 | 10 | 0 | | | | |
| *Tulloch, Jas., Esq., 7, Fitzjohn's-avenue, N.W. ... | | | | | | | S'98 to 1900 } 3 3 0 |
| *Turf Club, Piccadilly, W.... | | | | 1888 | 5 | 5 | 0 S 5 5 0 |
| *Turle, J. R., Esq., 177, Cromwell-road, S.W., 1884 ... | 10 | 10 | 0 | | | | |
| Carried forward ... | ... | ... | ... | | | | 6048 6 2 |

*Are Governors.

| | Governors. | Past Subscriptions. | | Receipts 1900. | | |
|--|------------|---------------------|---------|--------------------------|------|------|
| | | Since | Yearly. | £ | s. | d. |
| | £ s. d. | | £ s. d. | | | |
| Brought forward ... | ... | | | 604 | 8 | 6 2 |
| *Turner, The Rev. G. Lyon, M.A., 2, Tresillian-crescent, St. John's, S.E. | | 1890 | 1 1 0 | S | 1 | 1 0 |
| *Turner, H. J., Esq. (address unknown), 1885 | 10 10 0 | | | | | |
| *Turner, The Lady Frances, 19, Sloane- gardens, S.W.... | | 1892 | 1 1 0 | { S'99 & 1900 } | 2 | 2 0 |
| *Turner, Mrs. Eleanor, 66, Carlton-hill, N.W. | | | | { S'99 & 1900 } | 2 | 2 0 |
| *Turner, Mrs. H. B. H., 68, Upper Berkeley- street, W. | | 1897 | 1 1 0 | S | 1 | 1 0 |
| *Turner, Thos. J., Esq., New-court, Throg- morton-street, E.C. | | 1893 | 1 1 0 | S | 1 | 1 0 |
| *Tweddell, The Rev. Marshall, M.A., 13, Warrington-crescent, W.... | | 1894 | 1 1 0 | | | |
| *Tweedmouth, The Rt. Hon. Lord, Brook House, Park-lane, W., 1896 | 10 10 0 | | | | | |
| *Twining, S. H., Esq., 14, Gloucester- sq., Hyde Park., W., 2 Don., 1865 ... | 31 10 0 | | | | | |
| *Twining & Co., Messrs., 215, Strand, W.C., 6 Donations, 1831-65 | 68 5 0 | | | | | |
| *Two little patients... .. | | 1897 | 2 2 0 | S | 2 | 2 0 |
| Tyler, Sir John, M.D.. 13, Langham- street, W. | | | | D S'99 & 1900 } | 1 | 1 0 |
| *Tyler, The Lady, Cumberland-houses, Kensington-palace, W. | | | | | 2 | 2 0 |
| Tyndall, Wm. Hy., Esq., Morlands, Ox- ford-road, Redhill | | 1893 | 2 2 0 | S | 2 | 2 0 |
| *Ullathorne, Alex., Esq., 54, Marine Parade, Brighton | | 1896 | 1 1 0 | S | 1 | 1 0 |
| *Union Club, Trafalgar-sq., W.C. ... | | 1894 | 3 3 0 | S | 2 | 2 0 |
| *Union Discount Company of London, Ltd., The, 39, Cornhill, E.C. ... | | 1894 | 2 2 0 | S | 2 | 2 0 |
| *United Service Club, Pall-mall, S.W. ... | | 1888 | 5 5 0 | S | 5 | 5 0 |
| *United University Club, Pall-mall East, S.W. | | 1888 | 2 2 0 | S | 5 | 5 0 |
| *Unwin, Major-General R., Bailey's Hotel, South Kensington, W. | | 1887 | 1 1 0 | S | 1 | 1 0 |
| *Upton-Cottrell-Dormer, Mrs., Ingmire Hall, Sedbergh, Westmoreland, 1892 | 50 0 0 | | | | | |
| *Urwick, T. H., Esq., 63, Netherhall- gardens, N.W... .. | | 1898 | 1 1 0 | S | 2 | 2 0 |
| *Urwick, W. H., Esq., 34, Great Tower- street, E.C., 5 Donations, 1861-87 ... | 56 15 0 | 1861 | 1 1 0 | | | |
| *Ussher, Albert, Esq., 98, Mount-street, W., 1894 | 10 10 0 | | | | | |
| Ussher, Mrs. Robert, 7, Buckingham- palace-gardens, S.W.... | | 1895 | 1 1 0 | S | 1 | 1 0 |
| *Vacher, Mrs. M., 7, Stanley-crescent, W., 2 Donations, 1867-79 | 50 0 0 | | | | | |
| Carried forward ... | ... | | | | 6082 | 19 2 |

*Are Governors.

| | Governors. | Past Subscriptions. | | | Receipts 1900. | | |
|---|------------|---------------------|---------|------|----------------|------|----|
| | | Since | Yearly. | | £ | s. | d. |
| | £ | s. | d. | £ | s. | d. | |
| Brought forward ... | ... | ... | ... | 6082 | 19 | 2 | |
| Vahl, <i>vide</i> de Vahl. | | | | | | | |
| *Valletort, The Rt. Hon. Viscount, 5, Victoria-square, S.W.... | | 1897 | 1 1 0 | S | 1 | 1 0 | |
| *Van Bergen, A., Esq., 4, Rue d'Uzes, Paris, 1890 ... | 10 | 10 | 0 | | | | |
| *Vandeleur, The late Col. J. O. M., Junior United Service Club, Charles-street, S.W. (per Bank) ... | | 1887 | 1 1 0 | S | 1 | 1 0 | |
| *Vander Byl, Mrs. Philip, 51, Porchester-terrace, W. ... | | 1892 | 1 1 0 | S | 1 | 1 0 | |
| *Van Oven, Lionel, Esq., 6, York-terrace, N.W. ... | | | | D | 10 | 10 0 | |
| *Van Praagh, W., Esq., 51, Warrington-crescent, W. ... | | 1893 | 1 1 0 | S | 1 | 1 0 | |
| *Van Raalte, M., Esq., 46, Grosvenor-square, W. ... | | 1892 | 1 1 0 | S | 2 | 2 0 | |
| *Vansittart, Mrs. Robt., 6, Lancaster-street, W. ... | | 1893 | 1 1 0 | S | 1 | 1 0 | |
| *Vansittart-Neale, H. J., Esq., C.B., 1, Montagu-place, W. (per Bank) ... | | 1883 | 1 1 0 | S | 1 | 1 0 | |
| *Vaughan, H., Esq., 28, Cumberland-ter., N.W., 16 Donations, 1839-98 ... | 218 | | 15 0 | | | | |
| *Vaughan, General Sir J. Luther, K.C.B., The Albany, Piccadilly, W.... | | 1897 | 1 1 0 | S | 1 | 1 0 | |
| *Veitch, H. J., Esq., King's-road, S.W., 1886 ... | 10 | | 10 0 | | | | |
| *Venables, Messrs. C., & Co., 187, Essex-road, N... .. | | 1897 | 2 2 0 | S | 2 | 2 0 | |
| *Venning, Edgcombe, Esq., F.R.C.S., 30, Cadogan-place, S.W. (per Bank) | | 1882 | 2 2 0 | S | 3 | 3 0 | |
| *Vernall, Thos., Esq. (address unknown) (per Bank), 1889 ... | 200 | | 0 0 | | | | |
| *Vernon, The Hon. W. W., 34, Grosvenor-place, S.W. (per Bank) ... | | 1891 | 1 1 0 | S | 1 | 1 0 | |
| *Vernon-Harcourt, Miss, 61, Cadogan-square, S.W. ... | | 1894 | 3 3 0 | S | 3 | 3 0 | |
| *Vetch, Col. R. H., C.B., late R.E., 52, Gloucester-street, S.W. ... | | 1893 | 1 1 0 | S | 1 | 1 0 | |
| Vidal, A. W., Esq., 4, Norland-sq., W. | | | | S | 1 | 1 0 | |
| *Vincent, Miss C. (per Bank) ... | | 1892 | 1 1 0 | S | 1 | 1 0 | |
| *Vintners, The Worshipful Company of, 68½, Up. Thames-st., E.C., 15 Donations, 1862-99 ... | 199 | | 10 0 | D | 10 | 10 0 | |
| *Vivian, Lt.-Col. A. P., J.P., D.L., 26, James's-st., Buckingham-gate, S.W., 1882 ... | 10 | | 10 0 | | | | |
| *Vivian, W. Graham, Esq., D.L., J.P., 7, Belgrave-square, S.W., 1889 ... | 10 | | 10 0 | | | | |
| *Vlasto, Mrs. Alexander A., 48, Westbourne-terrace, W. ... | | 1887 | 1 1 0 | S | 1 | 1 0 | |
| *Voelcker, E. W., Esq., 10, Essex-villas, W. von Mumm, <i>vide</i> Mumm. | | 1897 | 1 1 0 | S | 1 | 1 0 | |
| *Vyse, Sons, & Co., Messrs., 76, Wood-st., E.C., 2 Donations, 1884-85 ... | 15 | 1882 | 5 5 0 | S | 2 | 2 0 | |
| Carried forward ... | ... | ... | ... | | 6130 | 4 2 | |

*Are Governors,

| | Governors. | | | Past Subscriptions. | | | Receipts 1900. | | | | |
|--|------------|-----|-----|---------------------|---------|-----|----------------|--------------|------|----|---|
| | £ | s. | d. | Since | Yearly. | | S | £ | s. | d. | |
| Brought forward ... | ... | ... | ... | ... | ... | ... | | | 6130 | 4 | 2 |
| *W. ... | | | | 1864 | 1 | 1 | 0 | S | 1 | 1 | 0 |
| *W. F. S. ... | | | | 1892 | 1 | 1 | 0 | S | 1 | 1 | 0 |
| W—G., 2 Donations, 1888-94 ... | 11 | 11 | 0 | | | | | | | | |
| *W. H. ... | | | | 1888 | 1 | 1 | 0 | S | 1 | 1 | 0 |
| *W. L. T. R., 11 Donations, 1886-98 ... | 620 | 0 | 0 | | | | | D | 50 | 0 | 0 |
| *Wace, The Rev. Dr., 3, Whitehall-court, S.W. ... | | | | | | | | S'99 & 1900 | 2 | 2 | 0 |
| *Wadham, John Chas., Esq., 5, Cleveland-terrace, W., 1898 ... | 10 | 10 | 0 | | | | | | | | |
| *Wagg, A., Esq., 40, Bryanston-sq., W., 2 Donations, 1882-97 ... | 21 | 0 | 0 | | | | | | | | |
| *Wagg, Mrs., ditto, 1882 ... | 10 | 10 | 0 | | | | | | | | |
| *Wagg, E., Esq., 77, Grosvenor-street, W., 1882 ... | 42 | 0 | 0 | | | | | | | | |
| *Wagg, Henry, John, Esq., 6, Burwood-place, W., 1898 ... | 10 | 10 | 0 | | | | | | | | |
| *Waggett, E. B., Esq., M.B., B.C., 45, Upper Brook-street, W. ... | | | | 1898 | 1 | 1 | 0 | S | 1 | 1 | 0 |
| *Wagner, Henry, Esq., 13, Half-moon-street, W., 7 Donations, 1864-97 ... | 50 | 0 | 0 | | | | | | | | |
| *Wainwright, C. J., Esq. (address unknown), 2 Donations, 1875-84 ... | 60 | 10 | 0 | | | | | | | | |
| *Wainwright, W., Esq., (address unknown), 3 Donations, 1863-84 ... | 26 | 5 | 0 | | | | | | | | |
| *Wakefield, Mrs. Thos., 37, Nottingham-place, W. ... | | | | 1895 | 1 | 1 | 0 | S | 1 | 1 | 0 |
| *Wakeford, Mrs. W. F., The Neak, Esher, Surrey ... | | | | 1898 | 2 | 2 | 0 | S | 2 | 2 | 0 |
| *Waldegrave, The Rt. Hon. the Earl of, 20, Bryanston-square, W. ... | | | | | | | | S'98 to 1900 | 3 | 3 | 0 |
| Waldron, Thos., Esq., 59, Meeching-road, Newhaven, Sussex ... | | | | | | | | D | 1 | 1 | 0 |
| *Waley, J. Felix, Esq., 40, Norfolk-square, W., 1890 (per Bank) ... | 26 | 5 | 0 | 1888 | 1 | 1 | 0 | S | 1 | 1 | 0 |
| *Waley, Mrs. M., 14, Dawson-place, W... 1892 | | | | 1892 | 1 | 1 | 0 | S | 1 | 1 | 0 |
| *Walford, H. H., Esq., 6, Cornwall-gardens, Queen's-gate, S.W.... | | | | 1882 | 5 | 5 | 0 | S | 10 | 10 | 0 |
| *Walford, H. S., Esq., 4, Southwell-gardens, S.W. ... | | | | | | | | S'99 & 1900 | 2 | 2 | 0 |
| *Walford, Lieut.-Col. N. L. (address unknown), 1894 ... | 10 | 10 | 0 | | | | | D | 2 | 2 | 0 |
| Walford, Mrs., Shortheath Ho., Farnham | | | | | | | | | | | |
| *Walker, E. Lake, Esq., 29, Prince's-gate, W., 1887 ... | 10 | 10 | 0 | | | | | | | | |
| *Walker, Geo. F., Esq., Waterside, Lingfield, Surrey ... | | | | 1896 | 2 | 2 | 0 | S | 2 | 2 | 0 |
| *Walker, Mrs. A., 9, Lonsdale-square, N. 1882 | | | | 1882 | 2 | 2 | 0 | S | 2 | 2 | 0 |
| *Walker, Miss F. G., 22, St. George's-road, S.W., 1892 ... | 10 | 10 | 0 | | | | | | | | |
| *Walker, Philip F., Esq., 36, Prince's-gardens, S.W., 2 Donations, 1885-96 | 60 | 0 | 0 | | | | | | | | |
| Carried forward ... | ... | ... | ... | ... | ... | ... | ... | ... | 6214 | 17 | 2 |

*Are Governors.

| | Governors. | | | Past Subscriptions. | | | Receipts 1900. | | | | |
|--|------------|----|----|---------------------|---------|----|----------------|------|------|----|---|
| | £ | s. | d. | Since | Yearly. | | £ | s. | d. | | |
| | | | | | £ | s. | d. | | | | |
| Brought forward ... | ... | | | | | | | 6214 | 17 | 2 | |
| *Walker, Col. Thos. (late R.A.), 8, Randolph-road, W. (per Bank) ... | | | | 1896 | 1 | 1 | 0 | S | 1 | 1 | 0 |
| Walker, <i>vide</i> Larkins-Walker. | | | | | | | | | | | |
| *Wall, Wm., Esq., 304, Edgware-road, W. | | | | 1889 | 2 | 2 | 0 | S | 2 | 2 | 0 |
| *Wallace, A.F., Esq., 20, Hyde-pk-gdns., W. | | | | 1892 | 2 | 2 | 0 | S | 2 | 2 | 0 |
| *Wallace, L. A., Esq., 6, Hyde-park-gardens, W., 4 Dons., 1892-99 ... | 40 | 10 | 0 | | | | | D | 10 | 0 | 0 |
| *Wallace, Miss E.M., 24, Norfolk-cres., W. | | | | 1897 | 1 | 1 | 0 | S | 2 | 2 | 0 |
| *Wallace, Mrs. Lewis, 87, St. George's-square, S.W. ... | | | | 1895 | 1 | 1 | 0 | S | 1 | 1 | 0 |
| Waller, John, Esq., 15, Upper Montagu-street, W., 1899 ... | | | | | | | | | | | |
| Wallis, Mrs., 19, Fairhazel-gdns., N.W. | | | | | | | | S | 1 | 1 | 0 |
| *Wallis, Messrs. T., & Co., Ltd., Holborn-circus, E.C., 4 Donations, 1851-93 ... | 57 | 15 | 0 | 1882 | 10 | 10 | 0 | S | 10 | 10 | 0 |
| *Wallis, Thomas, Esq., ditto, 2 Donations, 1882-85 ... | 21 | 0 | 0 | | | | | | | | |
| *Walmesley, John, Esq., J.P., 27, York-terrace, N.W., 1895 ... | 10 | 10 | 0 | | | | | | | | |
| *Walpole, Sir Horace, K.C.B., 18, Lindengardens, W. (per Bank) ... | | | | 1887 | 1 | 1 | 0 | S | 1 | 1 | 0 |
| *Walpole, J. G. Murray, Esq., Dean House, Kilmeston, Alesford, Hants.. | | | | 1872 | 2 | 2 | 0 | S | 2 | 2 | 0 |
| *Walter, A. F., Esq. (address unknown), 1882 ... | 10 | 10 | 0 | | | | | | | | |
| *Walter, Jacob, Esq., 9, Gloucester-sq., W. (per Bank) ... | | | | 1894 | 1 | 1 | 0 | S | 1 | 1 | 0 |
| *Walter, Mrs., 79, Mount-street, W. ... | | | | 1896 | 1 | 1 | 0 | S | 1 | 1 | 0 |
| *Walters, Mrs. Fred., 18, Avenue-road, N.W. ... | | | | 1888 | 1 | 1 | 0 | S | 1 | 1 | 0 |
| *Walton, Mrs., Homewood, Lawrie Park-road, S.E. ... | | | | 1888 | 1 | 1 | 0 | S | 1 | 1 | 0 |
| *Wandsworth, The Right Hon. Lord, 10, Great Stanhope-street, W., 1896 ... | 10 | 10 | 0 | | | | | | | | |
| Wanner, <i>vide</i> Klein's Hotel. | | | | | | | | | | | |
| *Wantage, Lady, 2, Carlton-gardens, S.W., 1887 ... | 50 | 0 | 0 | | | | | | | | |
| Warburton, <i>vide</i> Egerton-Warburton. | | | | | | | | | | | |
| Ward, John, Esq., 79, Ladbroke-grove, W. | | | | | | | | D | 2 | 2 | 0 |
| *Ward, Rd., Esq., 50, Cadogan-place, S.W. (per Bank) ... | | | | 1892 | 1 | 1 | 0 | S | 1 | 1 | 0 |
| *Ward, Admiral T. le Hunte, C.B., 13, Onslow-gardens, S.W. ... | | | | 1894 | 1 | 1 | 0 | S | 1 | 1 | 0 |
| *Ward, Admiral The Hon. W. J., 79, Davies-street, W. (per Bank) ... | | | | 1893 | 1 | 1 | 0 | S | 1 | 1 | 0 |
| *Ward, Sturt, & Sharp, Messrs., 89, Wood-street, E.C. ... | | | | 1864 | 1 | 1 | 0 | S | 1 | 1 | 0 |
| *Warde-Aldam, W., Esq., D.L., J.P., Frickley Hall, Doncaster, 1894 ... | 10 | 10 | 0 | | | | | | | | |
| *Wardell, Miss Mary, Convalescent Home, Stanmore ... | | | | 1882 | 1 | 1 | 0 | S | 1 | 1 | 0 |
| *Wardle, Capt. Thomas Livesey (address unknown), 1893 ... | 10 | 10 | 0 | | | | | | | | |
| *Ware, C. T., Esq., 11, Phillimore-gdns., W. | | | | 1887 | 2 | 0 | 0 | S | 1 | 1 | 0 |
| Carried forward ... | ... | | | | | | | | 6260 | 11 | 2 |

*Are Governors.

| | Governors. | | Past Subscriptions. | | | Receipts 1900. | | |
|---|------------|-------|---------------------|---------|-----|----------------|-------|------|
| | £ | s. d. | Since | Yearly. | | £ | s. d. | |
| Brought forward ... | ... | | | | | 6260 | 11 2 | |
| *Waring, Mrs. B., 41, Princes-gardens, S.W. (per Bank) ... | | | 1875 | 1 | 1 0 | S | 3 | 3 0 |
| *Warner, Miss Edith, 61, Gloucester-terrace, W., 1888 ... | 10 | 10 0 | | | | | | |
| Warner, Mrs., 36, Hopton-rd., Streatham Warner, Powell, Esq. (address unknown) 1898 ... | | | | | | D | 1 | 1 0 |
| *Warre, A., Esq., 109, Onslow-sq., S.W. (per Bank), 1897 ... | 10 | 10 0 | | | | | | |
| *Warren, Miss, 95, Lancaster-gate, W. ... | | | 1863 | 1 | 1 0 | S | 1 | 1 0 |
| *Warren, T. P., Esq., 88, Lancaster-gate, W. ... | | | 1882 | 1 | 1 0 | S | 1 | 1 0 |
| *Warton, Mrs. Jane E., Deacon's Hill House, Elstree, 1888 ... | 10 | 10 0 | | | | | | |
| Warwen, J., Esq., Wendela, Sudbury, Harrow ... | | | | | | S | 3 | 3 0 |
| *Washbourn, J. W., Esq., M.D., F.R.C.P., 6, Cavendish-place, W. ... | | | 1890 | 1 | 1 0 | | | |
| *Waterhouse, Mrs. J. G., 8, Mount Ephraim, Tunbridge Wells ... | | | 1888 | 1 | 1 0 | S | 1 | 1 0 |
| *Waterlow, Mrs., Strathray House, Eton-avenue, N.W. ... | | | 1861 | 2 | 2 0 | S | 2 | 2 0 |
| *Waters, C. W., Esq., 72, Great Eastern-street, E.C., 5 Donations, 1883-98 ... | 47 | 5 0 | | | | | | |
| *Watier, Miss L. S. H., 26, Ormiston-road, W. ... | | | 1881 | 1 | 1 0 | S | 1 | 1 0 |
| *Watney, Claude, Esq., 11, Chesterfield-street, W., 3 Donations, 1892-95 ... | 26 | 5 0 | | | | | | |
| *Watney, Mrs. B. M. G. (address unknown) (per Bank) ... | | | 1892 | 3 | 3 0 | S | 2 | 2 0 |
| *Watney, Theodore Herbert, Esq. (address unknown), 1885 ... | 10 | 10 0 | | | | | | |
| *Watney, Vernon J., Esq., 11, Berkeley-square, W., 9 Donations, 1886-94 ... | 110 | 10 0 | 1895 | 5 | 0 0 | S | 5 | 0 0 |
| *Watney, Combe, Reid & Co., Limited, Messrs., Stag Brewery, Pimlico, S.W. ... | | | 1829 | 5 | 5 0 | S | 5 | 5 0 |
| *Watson, Chas. H., Esq., 14, Marloes-road, W. (per Bank) ... | | | 1894 | 2 | 2 0 | S | 1 | 1 0 |
| *Watson, G. A., Esq., 20, Rutland-gate, S.W. ... | | | 1894 | 1 | 1 0 | S | 1 | 1 0 |
| *Watson, Mrs., 30, Highbury-hill, N. ... | | | 1884 | 1 | 1 0 | S | 1 | 1 0 |
| *Watson, Mrs. John H., 42, Addison-gardens, W. ... | | | 1884 | 2 | 2 0 | S | 1 | 1 0 |
| | | | 1899 | 1 | 1 0 | | | |
| *Watson, T. C., Esq. (address unknown), 2 Donations, 1880-82 ... | 15 | 15 0 | | | | | | |
| Watt, Hugh, Esq., 24, Cadogan-gardens, S.W. ... | | | | | | S | 1 | 1 0 |
| *Watt, John, Esq., The Maples, Kidbrooke-pk.-rd., Blackheath, S.E., 1891 ... | 10 | 10 0 | | | | | | |
| *Watt, Mrs. Eleanor, 15, Grosvenor-mansions, Victoria-street, S.W., 1891 ... | 10 | 10 0 | | | | | | |
| *Watts, E. H., Esq., 59, Cromwell-road, S.W. ... | | | 1888 | 1 | 1 0 | S | 1 | 1 0 |
| *Watts, H. W., Esq., 35, Leigh-road, N. ... | | | 1885 | 2 | 2 0 | S | 2 | 2 0 |
| Carried forward ... | ... | | | | | | 6294 | 19 2 |

*Are Governors.

| | Governors. | Past Subscriptions. | | | Receipts 1900. | | | | | | |
|---|------------|---------------------|---------|------|----------------|----|--------------------|----|------|---|---|
| | | Since | Yearly. | | £ | s. | d. | | | | |
| | £ | s. | d. | £ | s. | d. | £ | s. | d. | | |
| Brought forward ... | ... | ... | ... | | | | 6294 | 19 | 2 | | |
| *Watts, Miss E. M., 38-37, Queen's-gardens, Lancaster-gate, W... | | | | 1898 | 1 | 1 | 0 | S | 1 | 1 | 0 |
| *Wavell, E., Esq., 144, Victoria-street, S.W., 1895 ... | 10 | 10 | 0 | | | | | | | | |
| *Wax Chandlers, The Worshipful Company of, Gresham-st., E.C., 2 Donations, 1865-92 ... | 26 | 5 | 0 | | | | D | 10 | 10 | 0 | |
| *Webb, Aston, Esq., 1, Hanover-ter., W. | | | | 1890 | 1 | 1 | 0 | S | 1 | 1 | 0 |
| *Webb, Fredk. E., Esq., M.R.C.S., &c., 113, Maida-vale, W. ... | | | | | | | D | 10 | 10 | 0 | |
| *Webb, Henry B., Esq., Holmwood, Dorking (per Bank) ... | | | | 1893 | 1 | 1 | 0 | S | 2 | 2 | 0 |
| *Webb, Mrs. Maria, 1886 (address unknown) | 50 | 0 | 0 | | | | | | | | |
| *Webbe, Mrs., 9, Cambridge-square, W.... | | | | 1890 | 1 | 1 | 0 | S | 1 | 1 | 0 |
| *Weber, Sir Hermann, M.D., F.R.C.P., 10, Grosvenor-st., W., 2 Donations, 1875-90 ... | 15 | 15 | 0 | | | | | | | | |
| *Webster, Jas., Esq., 5 & 6, Well-court, Queen-street, E.C. ... | | | | 1891 | 2 | 2 | 0 | S | 2 | 2 | 0 |
| *Webster, Thos., Esq., M.A., 53, Holland-road, W. (per Bank) ... | | | | 1891 | 1 | 1 | 0 | S | 1 | 1 | 0 |
| *Webster, W., Esq., late of 22, Highbury-place, N., 2 Donations, 1862-83 ... | 21 | 0 | 0 | | | | | | | | |
| *Welby, Sir Chas. G. E., Bart., M.P., C.B., Denton Manor, Grantham, 1898 | 10 | 10 | 0 | | | | | | | | |
| *Welch, Margetson & Co., Messrs., 16, Cheapside, E.C. ... | | | | 1882 | 3 | 3 | 0 | S | 3 | 3 | 0 |
| *Weldon, Frederick, Esq., 53, Queen's-gt-gdns., S.W., 3 Donations, 1888-97 ... | 26 | 5 | 0 | | | | | | | | |
| *Welford & Sons, Messrs., Ltd., Elgin-avenue, W. ... | | | | 1886 | 2 | 2 | 0 | S | 2 | 2 | 0 |
| *Wellesley, Col. The Right Hon. Lord A., 11, Lowndes-square, S.W., 1896 ... | 10 | 10 | 0 | | | | | | | | |
| *Wellesley, Mrs. A. and Miss C. M. (address unknown), 1893 ... | 10 | 10 | 0 | | | | | | | | |
| *Wellesley, The Hon. Mrs. G., Farnham-cottage, Farnham Royal R.S.O., Bucks (per Bank) ... | | | | 1888 | 1 | 1 | 0 | S | 2 | 2 | 0 |
| *Wells, Chas. A. E., Esq., 29, Torrington-square, W.C. ... | | | | 1895 | 1 | 1 | 0 | S | 1 | 1 | 0 |
| *Wells, Mrs. Grenville, 3, Montagu-mans., Portman-square, W. ... | | | | | | | S'98 to 1900 | 3 | 3 | 0 | |
| *Wenkheim, S., Esq. (address unknown) 1885 ... | 10 | 10 | 0 | | | | | | | | |
| *Wenlock, The Dow. Lady, The Villa, Escrick, York, 1887 ... | 10 | 10 | 0 | | | | | | | | |
| *Wertheim, S., Esq. (address unknown), 1864 Wesselow, vide Simpkinson. | 10 | 10 | 0 | | | | | | | | |
| *West, E. J., Esq., Blakendene, Woburn Hill, Addlestone, Surrey ... | | | | 1882 | 1 | 1 | 0 | S | 1 | 1 | 0 |
| *West, Mrs. Edwd., 19, Cleveland-sq., W. | | | | 1892 | 1 | 1 | 0 | S | 1 | 1 | 0 |
| *Westbury, The Lady, 30, Hill-st., W. | | | | 1893 | 5 | 5 | 0 | S | 5 | 5 | 0 |
| *Westby, Mrs., 50, Rutland-gate, S.W... | | | | 1888 | 2 | 2 | 0 | | | | |
| Carried forward ... | | | | | | | | | 6343 | 5 | 2 |

*Are Governors.

| | Governors. | Past Subscriptions. | | Receipts 1900. |
|--|------------|---------------------|---------|----------------|
| | | Since | Yearly. | |
| | £ s. d. | £ s. d. | | £ s. d. |
| Brought forward ... | ... | ... | | 6343 5 2 |
| *Western, E. Y., Esq., 36, Lancaster-gate, W. (per Bank) ... | | 1879 | 2 2 0 | S 2 2 0 |
| *Westminster Police Court, S.W., 2 Dons., 1898-99 ... | 21 0 0 | | | |
| *Westminster School, S.W. ... | | 1893 | 1 1 0 | S 1 1 0 |
| *Weston, G., Esq. (address unknown), 5 Donations, 1876-92 ... | 77 10 0 | | | |
| *Weston, James, Esq., Staveley Cross, Eastbourne, 2 Dons., 1883-93... .. | 11 11 0 | 1886 | 1 1 0 | S 1 1 0 |
| *Weston, Mrs. Percy, Greenfields, East Sheen, S.W. ... | | 1897 | 1 1 0 | S 1 1 0 |
| *Weston, Spencer J., Esq., 50, Egerton-crescent, S.W. ... | | 1890 | 1 1 0 | S 1 1 0 |
| *Whadcoat, Mrs. M. J., 50, Highbury-grove, N., 1899 ... | 10 10 0 | | | |
| Whale, Henry, Esq., 37, Milton-avenue, Archway-road, N. ... | | | | S 2 2 0 |
| Whale, W. H., Esq., 15, Wickham-road, Lewisham, 1897 ... | | | | |
| *Whateley, H. Laurence, Esq., 44, Eaton-square, S.W. ... | | 1890 | 1 1 0 | S 1 1 0 |
| *Whately, Arthur P., Esq., 4, Southwick-crescent, W., 2 Dons., 1896-99 ... | 21 0 0 | | | |
| *Wheeler, Alfred L., Esq., 30, Bury-street, St. James's, S.W. (per Bank) ... | | 1896 | 1 1 0 | S 1 1 0 |
| *Whichelo, A. G., Esq., 39, Petherton-road, Highbury New-park, N. ... | | 1878 | 2 2 0 | S 2 2 0 |
| *Whish, G. C., Esq., 7, Hyde-park-square, W. ... | | 1894 | 1 1 0 | S 1 1 0 |
| *Whitaker, T. S., Esq., F.R.G.S., 1, Elm-ct., Temple, E.C., 4 Dons., 1885-96 | 40 15 0 | | | |
| *Whitaker, W. I., Esq., Pylewell Park, Lymington, 4 Donations, 1895-99 ... | 60 0 0 | | | D 20 0 0 |
| *Whitbread, Mrs., 24, Eaton-place, S.W. | | 1886 | 3 3 0 | S 3 3 0 |
| *Whitbread & Co., Ltd., Messrs., Chiswell-street, E.C., 5 Donations, 1839-94 ... | 91 10 0 | | | |
| *Whitcombe, J., Esq., Hillfield, East Sheen, S.W. ... | | 1856 | 1 1 0 | S 1 1 0 |
| *White, The Rev. Cecil, 11, Church-lane, Hornsey, N. ... | | 1895 | 1 1 0 | S 1 1 0 |
| White, F. A., Esq., 2, Lime-street-square, E.C. (per Bank) ... | | 1883 | 10 0 0 | S 1 0 0 |
| | | 1890 | 1 0 0 | S 1 0 0 |
| *White, Henry, Esq., 6, Whitehall-gdns., S.W. ... | | | | S'98 } 3 3 0 |
| | | | | to } 1900 |
| *White, H. J., Esq., 15, Lombard-street, E.C., 1862 ... | | | | |
| *White, Joshua Wormald, Esq., Hereford Villa, Marlborough Hill, N.W., 1885 | 10 10 0 | | | |
| *White, Miss Alice L., 2, Stanhope-place, Hyde-park, W. (per Bank) ... | | 1881 | 1 1 0 | S 1 1 0 |
| *White, Miss A. R., 9, Orme-square, W. ... | | | | S 99 } 2 2 0 |
| | | | | & } 1900 |
| Carried forward ... | ... | | | 6388 8 2 |

*Are Governors.

| | Governors. | | | Past Subscriptions. | | Receipts 1900. | | |
|---|------------|----|----|---------------------|---------|----------------|------|------|
| | £ | s. | d. | Since | Yearly. | £ | s. | d. |
| Brought forward ... | | | | | | 6388 | 8 | 2 |
| *White, Miss Eliza, Wood End, Hollington, St. Leonards (per Bank) ... | | | | 1890 | 1 1 0 | S | 1 | 1 0 |
| *White, Miss C. E., 10, Highbury-grove, N. (per Bank) ... | | | | 1882 | 0 10 0 | } S | 1 | 1 0 |
| | | | | 1898 | 1 1 0 | | | |
| Whitelegge, B. A., Esq., M.D., 3, Edwardes-place, Kensington, W. ... | | | | | | S | 1 | 1 0 |
| *Whiteley, Wm., Ltd., Westbourne-grove, W., 3 Donations, 1882-98 ... | 73 | 10 | 0 | 1883 | 10 10 0 | S | 10 | 10 0 |
| *Whitfield, Miss Alice, Eskdale, Wimbledon-park ... | | | | 1892 | 2 2 0 | S | 2 | 2 0 |
| *Whitfield, Miss A. L., 20, Upper George-street, W., 2 Dons., 1890-99... .. | 12 | 12 | 0 | | | | | |
| *Whitfield, W. H., Esq., 22, Surrey-street, Strand, W.C. (per Bank) ... | | | | 1884 | 1 1 0 | S | 1 | 1 0 |
| *Whitley, P., Esq., 24, Curzon-street, W., 1883 ... | 50 | 0 | 0 | | | | | |
| *Whitmore, The late Mrs. Frances M., Hayes-common, Beckenham ... | | | | 1889 | 1 1 0 | S | 1 | 1 0 |
| Whitter, Miss, 2, Westbourne-st., W. ... | | | | | | S | 1 | 1 0 |
| *Whittington, The late Rev. Prebendary R | | | | 1893 | 1 1 0 | S | 1 | 1 0 |
| *Whitton, John, Esq., 48, Wray Crescent, Holloway, N. ... | | | | 1887 | 1 1 0 | S | 1 | 1 0 |
| *Widgery, Madame Tucker, 99, New Bond-street, W. ... | | | | 1898 | 2 2 0 | S | 2 | 2 0 |
| Wigan, Edward A., Esq., 35, Hans-pl., S.W. ... | | | | | | S | 1 | 1 0 |
| *Wigan, Henry, Esq., 15, Southwark-st., S.E., 1892 ... | 10 | 10 | 0 | | | | | |
| *Wigan, Mrs., 14, Park-crescent, W. ... | | | | 1898 | 1 1 0 | S | 1 | 1 0 |
| *Wight, Miss, St. Katharine's, Lansdowne-road, Wimbledon ... | | | | 1898 | 1 1 0 | S | 1 | 1 0 |
| *Wightwick, F. P., Esq., M.D., 9A, Upper Brook-street, W. ... | | | | | | S '99 & 1900 | 2 | 2 0 |
| *Wiginton, F. L., Esq., 3, Union-road, Tufnell Park ... | | | | 1889 | 1 1 0 | S | 1 | 1 0 |
| *Wigram, Miss Louisa K., 15, Sumner-place, S.W., 1887 ... | 10 | 10 | 0 | | | | | |
| *Wigram, P., Esq., 12A, Savile-row, W., 1888 ... | 10 | 10 | 0 | | | | | |
| *Wigram, Walter A., Esq., Radley-lodge, Wimbledon-park ... | | | | 1895 | 1 1 0 | S | 1 | 1 0 |
| *Wilde, Mrs. E. A., 84, Lexham-gdns., W. ... | | | | 1892 | 1 1 0 | S | 1 | 1 0 |
| *Wilde, The Hon. Mrs. C. N., 39, Lexham-gardens, W. (per Bank)... .. | | | | 1889 | 2 2 0 | S | 2 | 2 0 |
| *Wilenski, Henry, Esq., 51, Cleveland-square, W., 1888 ... | 10 | 10 | 0 | | | | | |
| *Wilkin, W. H., Esq. (address unknown), 1883 ... | 10 | 10 | 0 | | | | | |
| *Wilkins, Mrs, M. F., 85, Fitzjohn's-avenue, N.W. ... | | | | 1898 | 1 1 0 | S | 1 | 1 0 |
| *Wilkinson, F., Esq. (address unknown), 1867 ... | 10 | 10 | 0 | | | | | |
| Carried forward ... | | | | | | | 6423 | 1 2 |

Are Governors

| | Governors. | | Past Subscriptions. | | Receipts 1900. | | |
|---|------------|-------|---------------------|---------|--------------------|------|-----|
| | £ | s. d. | since | Yearly. | £ | s. | d. |
| Brought forward ... | ... | ... | ... | ... | 6423 | 1 | 2 |
| *Wilkinson, F., Esq., 349, Halley-road. Manor-park, E. ... | ... | ... | ... | ... | S'99 & 1900 | 2 | 2 0 |
| *Wilkinson, Horace, Esq., Frankfield, Seal Chart, Sevenoaks, 2 Donations, 1870-85 ... | 21 | 0 0 | ... | ... | | | |
| *Wilkinson, Mrs. Horace, ditto, 1890 ... | 10 | 10 0 | ... | ... | | | |
| *Wilkinson, J., Esq., 38, Nicholas-lane, E.C. ... | ... | ... | 1879 | 1 1 0 | | | |
| *Wilkinson, Miss E., The Ferns, Whetstone ... | ... | ... | 1888 | 1 1 0 | S | 1 | 1 0 |
| *Willcox, Miss, 28, Portman-square, W., 3 Donations, 1885-91 ... | 30 | 10 0 | ... | ... | | | |
| *Williams, C., Esq., Pendley, Tring, Herts, 1883 ... | 10 | 10 0 | ... | ... | | | |
| *Williams, F. Hue, Esq., The Uplands, Ashstead, Epsom ... | ... | ... | 1887 | 3 3 0 | S | 2 | 2 0 |
| *Williams, J. P., Esq., 12, The Triangle, North Kensington, W. ... | ... | ... | 1899 | 1 1 0 | S | 1 | 1 0 |
| *Williams, Mrs., Trefula, South Woodford ... | ... | ... | ... | ... | S'98 to 1900 | 3 | 3 0 |
| *Williams, Mrs. E. G., 69, Harrington- gardens, S.W. ... | ... | ... | 1889 | 1 1 0 | S | 1 | 1 0 |
| *Williams, Mrs. John, 28, Lancaster- gate, W. (per Bank) ... | ... | ... | 1885 | 1 1 0 | S | 1 | 1 0 |
| *Williams, Mrs. Joshua, 114, Inverness- terrace, W. ... | ... | ... | 1887 | 1 1 0 | S | 1 | 1 0 |
| *Williams, Mrs. M., Prahan, Cranfield- road, Bexhill, Sussex, 1887 ... | 10 | 10 0 | ... | ... | | | |
| *Williams, Peter, Esq., 33, Hyde-park- gardens, W. ... | ... | ... | 1887 | 3 3 0 | S | 3 | 3 0 |
| *Williams, Phillip, Esq., J.P., Hinstock Hall, Market Drayton, 1891 ... | 10 | 10 0 | ... | ... | | | |
| *Williams, Messrs. L. E. & W., Upper- street, N. ... | ... | ... | 1886 | 2 2 0 | S | 2 | 2 0 |
| *Williams, Deacon, & Co., Messrs., Birchin- lane, E.C., 2 Donations, 1858-88 ... | 52 | 10 0 | ... | ... | | | |
| Williams, <i>vide</i> Sims-Williams. | ... | ... | ... | ... | | | |
| *Williamson, Victor A., Esq., 32, Lower Belgrave-street, S.W.... | ... | ... | ... | ... | S'99 & 1900 | 2 | 2 0 |
| *Willink, H. G., Esq., 1, Hyde-park-street, W. (per C.O.S.) ... | ... | ... | 1883 | 3 3 0 | S | 3 | 3 0 |
| *Willis, Geo., Esq., 92, Albany-street, N.W. ... | ... | ... | ... | ... | S'98 to 1900 | 3 | 3 0 |
| *Willis, Mrs. C. W., 33, Gordon-square, W.C. ... | ... | ... | 1894 | 1 1 0 | S | 1 | 1 0 |
| *Willock, C. J., Esq., B.A., 16, Warwick- square, S.W. (per Bank) ... | ... | ... | 1898 | 1 1 0 | S | 1 | 1 0 |
| *Willoughby, The Hon. Elizabeth, 4, Belgrave-square, S.W., 1890... .. | 10 | 10 0 | ... | ... | | | |
| *Willoughby, Mrs. J. R., (address un- known) (per Bank) ... | ... | ... | 1888 | 1 1 0 | S | 1 | 1 0 |
| Carried forward ... | ... | ... | ... | ... | | 6452 | 9 2 |

*Are Governors.

| | Governors. | Past Subscriptions. | | Receipts 1900. | | |
|--|------------|---------------------|---------|----------------|------|---------|
| | | Stucco | Yearly. | | £ | s. d. |
| | £ | s. | d. | £ | s. | d. |
| Brought forward ... | ... | ... | ... | | 6452 | 9 2 |
| Wills, A. J. Hamilton, Esq., 53, Holborn-viaduct, E.C. ... | | | | D | 1 | 1 0 |
| *Wills, Geo., Esq., 3, Hyde-park-gate, S.W. ... | | 1893 | 1 | 1 | 0 | S 1 1 0 |
| *Wills, The Lady, Chelsea Court, Chelsea-embankment, S.W., 1899 ... | 10 | 10 | 0 | | | |
| *Wills, Mrs., 53, Canonbury-park North, N. | | 1889 | 1 | 1 | 0 | S 1 1 0 |
| *Wills, Sir W. H., Bart., 25, Hyde-park-gardens, W. ... | | 1888 | 2 | 2 | 0 | S 2 2 0 |
| *Wills, Messrs. W. D. & H. O., Ltd., Holborn Viaduct, E.C. ... | | 1898 | 2 | 2 | 0 | S 2 2 0 |
| *Willyams, Mrs. E. Brydges, 19, Upper Brook-street, W., 5 Dons., 1892-98 ... | 28 | 7 | 0 | D | 2 | 2 0 |
| Wilmersdoeffer, C., Esq., 11, Connaught-square, W. ... | | | | S | 1 | 1 0 |
| Wilmot, <i>vide</i> Eardley-Wilmot. | | | | | | |
| *Wilson, C. Lea, Esq., The Cedars, Beckenham, Kent, 2 Donations, 1883-86 ... | 21 | 0 | 0 | | | |
| *Wilson, Fredk. J. F., Esq., 28, Christchurch-road, Streatham-hill ... | | 1895 | 1 | 1 | 0 | |
| *Wilson, Henry J., Esq., M.P., Osgathorpe Hills, Sheffield ... | | 1850 | 1 | 1 | 0 | S 1 1 0 |
| *Wilson, Henry J., Esq., 53, Victoria-street, S.W. ... | | 1888 | 1 | 1 | 0 | S 1 1 0 |
| *Wilson, J. Murray, Esq., 23, Lee-terrace, Lee, S.E., 1890 ... | 10 | 10 | 0 | | | |
| *Wilson, The Lady, Frome Ho., Dorchester | | 1896 | 1 | 1 | 0 | S 1 1 0 |
| *Wilson, Miss (address unknown), 1884 | 26 | 5 | 0 | | | |
| *Wilson, Miss Jane (address unknown), 1865 | 20 | 0 | 0 | | | |
| *Wilson, Miss Mary D., 67, Onslow-gardens, S.W. (per Bank) ... | | 1892 | 1 | 1 | 0 | S 1 1 0 |
| *Wilson, Mrs. Mary Watts, 45, Bedford-square, W.C., 1892 ... | 10 | 10 | 0 | | | |
| *Wilson, R. D., Esq., 22, Portman-street, W. (per Bank) ... | | 1881 | 1 | 1 | 0 | S 1 1 0 |
| *Wilson, Rev. Wm. (address unknown), before 1857 ... | | | | | | |
| Wilson, <i>vide</i> Carus-Wilson. | | | | | | |
| *Wilson-Fitzgerald, W. H., Esq., J.P., Chacombe, Banbury (per Bank) ... | | 1889 | 2 | 2 | 0 | S 1 1 0 |
| *Wilton, Isabella, Countess of, 20, Upper Grosvenor-street, W. ... | | 1895 | 1 | 1 | 0 | S 3 3 0 |
| Wilton, W., Esq., 28, Stamford-road, Kingsland ... | | | | S | 1 | 1 0 |
| *Wimborne, The Rt. Hon. Lord, Canford Manor, Wimborne, 1889 ... | 10 | 10 | 0 | D | 5 | 5 0 |
| *Winckworth, John, Esq., Wembley, N.W. | | 1883 | 1 | 1 | 0 | S 1 1 0 |
| *Windham Club, The, 13, St. James's-square, S.W. ... | | 1883 | 5 | 5 | 0 | S 5 5 0 |
| *Windsor-Clive, Lt.-Col., The Hon G. H. W., 12, Stratford-place, W. (per Bank), 1882 ... | 50 | 0 | 0 | 1882 | 5 | 0 0 |
| Wing, Miss, 60, Elsham-road, W. ... | | | | S | 1 | 1 0 |
| Carried forward ... | ... | ... | ... | | 6491 | 1 2 |

*Are Governors.

| | Governors. | Past Subscriptions. | | Receipts 1900. | | |
|--|------------|---------------------|----------|----------------|-----|------|
| | | Since | Y early. | £ | s. | d. |
| Brought forward ... | | | | 649 | 1 | 2 |
| *Wing, Thomas T. Esq. (address unknown), 1888 ... | 10 10 0 | 1891 | 1 1 0 | S | 1 | 1 0 |
| *Wingfield, Mrs., 65, Chester-sq., S.W. | | 1893 | 2 2 0 | S | 2 | 2 0 |
| *Winkworth, Mrs. Stephen, Holly Lodge, Campden-hill, W. (per Bank) ... | 10 10 0 | | | | | |
| *Winn, Edw. J., Esq., 67, Cadogan-place, S.W., 1898 ... | 10 10 0 | | | | | |
| Winter, Emil, Esq., 22, Buckland-cres. Belsize, N.W. ... | | | | S | 1 | 1 0 |
| *Winter, Mrs. (address unknown), 1888 ... | 10 10 0 | | | | | |
| *Winter, Messrs. R. J., & Co., 57, Goodge-street, W. (per Bank) ... | | 1888 | 2 2 0 | S | 2 | 2 0 |
| *Wintle, The Rev. Thos. D., M.A., 3, Oxford-row, Bath, 1889 ... | 25 0 0 | | | | | |
| *Wisely, Mrs. G. A. Keith, 12, Palace-court, W. ... | | 1894 | 1 1 0 | S | 1 | 1 0 |
| Withall, W., Esq., 18, Bedford-row, W.C. | | | | D | 0 | 10 0 |
| *Withers & Co., Ltd., Messrs., 556, Oxford-street, W. ... | | 1835 | 2 2 0 | S | 2 | 2 0 |
| *Witting, Bros., Ltd., Messrs., 49, Cannon-street, E.C. ... | | 1896 | 2 2 0 | S | 2 | 2 0 |
| *Wodehouse, The Hon. A., C.B., M.P., 21, Sloane-gardens, S.W. ... | | 1893 | 1 1 0 | S | 1 | 1 0 |
| *Wodehouse, Maj. E. F., 108, Belgrave-road, S.W. ... | | 1892 | 1 1 0 | { S | 2 | 2 0 |
| *Wolfe, E. A., Esq., Monxton Manor, Andover (per Bank) ... | | 1898 | 1 1 0 | S | 1 | 1 0 |
| *Wolfe, Fredk., Esq., 13, Suffolk-street, S.W., 1889 ... | 10 10 0 | | | | | |
| *Wolfe, J. W., Esq., 20, Russell-sq., W.C. | | 1882 | 1 1 0 | S | 1 | 1 0 |
| *Wolley, The Rev. H. F., The Vicarage, Shortlands, Kent ... | | 1883 | 1 1 0 | S | 1 | 1 0 |
| *Wolseley, The Hon. W. A., 29, Brainham-gardens, S.W. ... | | | | S '98 to 1900 | 3 | 3 0 |
| *Wood, Gen. Sir Evelyn, G.C.B., V.C., &c., 23, Devonshire-place, W. ... | | 1897 | 1 1 0 | S | 1 | 1 0 |
| *Wood, The Hon. Fred. Geo. L., Hoar Cross, Burton-on-Trent, 2 Dons., 1890-94 ... | 21 0 0 | | | | | |
| *Wood, The Lady M. M., 43, Princes-gate, S.W. (per Bank) ... | | 1891 | 1 1 0 | S | 1 | 1 0 |
| *Wood, Miss C. F., 41, Harley-street, W. | | 1893 | 1 1 0 | S | 1 | 1 0 |
| *Wood, Mrs. H. F., 30, Montague-road, Richmond ... | | 1893 | 1 1 0 | S | 1 | 1 0 |
| *Wood, Mrs. Jacob, 186, Highbury-new-park, N.... | | 1885 | 1 1 0 | S | 1 | 1 0 |
| *Wood, Mrs. J. T., 45, Palace-court, W. | | 1891 | 1 1 0 | S | 1 | 1 0 |
| Wood, Mrs. Henry, <i>vide</i> In Memoriam. | | | | | | |
| *Wood, Wm., Esq., M.D., F.R.C.P., &c., The Priory, Roehampton, 1883 ... | 10 10 0 | | | | | |
| *Woodd, Basil, & Son, Messrs., 34, New Bond-street, W., 1865 ... | 21 0 0 | 1865 | 3 3 0 | S | 3 | 3 0 |
| *Woodhouse, Coventry A., Esq., 30, Mincing-lane, E.C., 1887 ... | 10 10 0 | | | | | |
| Carried forward ... | | | | | 652 | 3 2 |

*Are Governors.

| | Governors. £ s. d. | Past Subscriptions. | | | Receipts 1900. | | |
|---|-----------------------|---------------------|---------|-----|----------------|----|---------|
| | | Since | Yearly. | | £ | s. | d. |
| Brought forward ... | ... | ... | ... | ... | 65 | 23 | 1 2 |
| *Woodhouse, The Rev. J. Stanley, St. Peter's Vicarage, Cricklewood (per Bank) ... | 1891 | 1 | 1 | 0 | S | 1 | 1 0 |
| *Woodhouse, Mrs. E. S., 140, Cromwell-road, S.W. (per Bank) ... | 1887 | 1 | 1 | 0 | S | 1 | 1 0 |
| Woodroffe, G. W. P. Esq., 5, Buckingham-gate, S.W. ... | | | | | S | 1 | 1 0 |
| *Woods, Thos. H., Esq., 27, Russell-square, W.C., 5 Donations, 1882-86... | 63 0 0 | 1888 | 10 | 10 | 0 | S | 10 10 0 |
| *Woodward, J., Esq., 13, Endsleigh-street, W.C. ... | | 1883 | 2 | 2 | 0 | S | 2 2 0 |
| *Wooldridge, Mrs. H. E., 18, Hanover-terrace, W., 1896 ... | 10 10 0 | | | | | | |
| *Woolley, G. H., Esq., 24, Bryanston-square, W. ... | 1883 | 1 | 1 | 0 | S | 1 | 1 0 |
| *Woolner, Mrs. A. G., 29, Welbeck-street, W. (per Bank)... | 1894 | 1 | 1 | 0 | S | 2 | 2 0 |
| *Worsley, Miss, 79, Cambridge-terrace, W | 1898 | 1 | 1 | 0 | S | 1 | 1 0 |
| *Worsley, Philip, Esq. (address unknown), 3 Donations, 1884-89 ... | 31 10 0 | | | | | | |
| *Worssam & Son, Messrs. G. J., Wenlock-road, City-road, N. ... | 1884 | 1 | 1 | 0 | S | 1 | 1 0 |
| *Wotherspoon, John, Esq. (address unknown), 1861 ... | | | | | | | |
| *Wright, Edward, Esq., late of 180, Belsize-road, N.W., 1888 ... | 10 10 0 | | | | | | |
| *Wright, Miss, 12, Russell-road, W. ... | 1883 | 1 | 1 | 0 | S | 1 | 1 0 |
| *Wright, Mrs., Glendower, 117, West-end-lane, West Hampstead ... | 1878 | 1 | 1 | 0 | S | 1 | 1 0 |
| *Wright, Mrs. Richard, 9, Evelyn-mans., Westminster, S.W. ... | 1885 | 2 | 2 | 0 | S | 2 | 2 0 |
| *Wright, Mrs. S. C., Neale Lodge, 29, Beulah-hill, Norwood ... | 1888 | 1 | 1 | 0 | S | 1 | 1 0 |
| *Wright, T. Y., Esq. (address unknown), 1864 ... | | | | | | | |
| *Wright, W., Esq. (address unknown), 1892 | 10 10 0 | | | | | | |
| Wylie, Miss C. ... | 1889 | 0 | 10 | 0 | S | 0 | 10 0 |
| *Wyllie, F. R. S., Esq., E.I.U.S. Club, St. James's-square, S.W.... | 1890 | 1 | 1 | 0 | S | 1 | 1 0 |
| *Wynch, Lt.-Col. Alex, United Service Club, Pall-mall, S.W.... | | | | | D | 10 | 10 0 |
| *Wyndham-Quin, The Lady Emily, 12, William-street, Lowndes-sq., S.W. | 1891 | 1 | 1 | 0 | S | 1 | 1 0 |
| *Wynne, Miss E. J., 3, Church-road, St. Leonards-on-Sea, 1888 ... | 10 10 0 | | | | S | | |
| *Wyon, Allan, Esq., F.S.A., 2, Langham-chambers, Portland-place, W. ... | 1890 | 1 | 1 | 0 | S | 1 | 1 0 |
| *Yarborough, The Right Hon. the Earl of, Brockelsby-park, Lincolnshire, 1887.. | 10 10 0 | | | | | | |
| *Yarrow, Alfred F., Esq., Woodlands. Westcombe-park, Blackheath, 1890 | 52 10 0 | | | | | | |
| Carried forward ... | ... | ... | ... | ... | 65 | 63 | 9 2 |

*Are Governors.

| | Governors. | Past subscriptions. | | | Receipts 1900. | | | |
|--|------------|---------------------|-----|-----|--------------------|-------------|-----------|----------|
| | | £ | s. | d. | in | Yearly. | £ | s. |
| Brought forward | ... | ... | ... | ... | | 6563 | 9 | 2 |
| *Yates, Miss, M.A., 9, Westbourne-ter, W. (per Bank)... | 1892 | 3 | 3 | 0 | S | 3 | 3 | 0 |
| *Yates, Mrs., 98, Gloucester-terrace, W. ... | 1882 | 1 | 1 | 0 | S | 3 | 3 | 0 |
| *Yates, The Rev. Samuel Thompson, 43, Phillimore-gardens, W., 1895 | 10 10 0 | | | | | | | |
| *Yeats, Richard, Esq. ... | 1885 | 5 | 5 | 0 | S | 5 | 5 | 0 |
| *Yglesias, J., Esq., 2, Tokenhouse-build- ings, King's Arms-yard, E.C., 1868 | | | | | | | | |
| *Yool, Geo. V., Esq., Belgrave Mansions, S.W. (per Bank) ... | 1891 | 5 | 5 | 0 | S | 5 | 5 | 0 |
| York, H.R.H. the Duke of (<i>see</i> page 27) | | | | | | | | |
| *Youle, Fredk., Esq., 2, Vicarage-gardens, Montpelier-road, Brighton, 2 Dons., 1888-93 ... | 21 0 0 | | | | | | | |
| *Young, Capt. Sir Allen William, Bart., R.N., C.B., 18, Grafton-street, W., 1882 ... | 10 10 0 | | | | | | | |
| *Young, C. J., Esq., 2, Cazenove-road, Stoke Newington ... | 1898 | 1 | 1 | 0 | S | 1 | 1 | 0 |
| *Young F. Pallister, Esq., Mapletreuse, Coolhurst-road, Crouch End, N., 1880 | 10 10 0 | | | | | | | |
| Young, Col. H. H., I.S.C., 3, Broadhurst- mansions, N.W. ... | | | | | S | 1 | 1 | 0 |
| Young, H. W., Esq., 105, Croydon-road. Anerley ... | 1897 | 1 | 1 | 0 | S | 1 | 1 | 0 |
| *Young, Jas., Esq., Foundry House, Bow, E.... | | | | | S '99 & 1900 | 2 | 2 | 0 |
| *Young, John, Esq., 13, Beaumont-cres., W. Kensington, W. (per Bank) ... | 1892 | 1 | 1 | 0 | S | 1 | 1 | 0 |
| *Young, Keith D., Esq., 17, Southampton- st., Bloomsbury, W.C., 1884 (per Bank) | 1880 | 1 | 1 | 0 | S | 1 | 1 | 0 |
| *Young, The Lady Fox, 96, Cromwell-rd., S.W., 1893 ... | 10 10 0 | | | | S | 1 | 1 | 0 |
| Young, Miss, 37, Emperor's-gate, S.W. | | | | | | | | |
| *Young, Miss M. L., 12, Hyde-park- terrace, W., 4 Donations, 1889-99 | 50 10 0 | | | | | | | |
| *Young, W. S., Esq., 20, Montagu- square, W., 1894 ... | 10 10 0 | | | | | | | |
| *Younghusband, Maj.-Gen. J W., C.S.I., 28, Kensington-ct.-gdns., W(perBank) | 1893 | 1 | 1 | 0 | | | | |
| *Yule, J., Esq., 19, Gloucester-place Portman-square, W. ... | | | | | S | 1 | 1 | 0 |
| *Zarifi, M., Esq., 27, Hyde-park- gardens, W., 1892 ... | 10 10 0 | | | | | | | |
| Zarifi, Mrs. J. M., 38, Park-street, W., 1899 ... | 10 10 0 | | | | | | | |
| Zborowski, Count (address unknown), 1895 ... | 10 10 0 | | | | | | | |
| *Zouche, The Rt. Hon. Lord, Carlton Club, S.W., 1899 | 10 10 0 | | | | | | | |
| Amount credited by Bankers in error | | | | | | 1 | 1 | 0 |
| Total | | | | | | 6590 | 15 | 2 |

* Are Governors.

LONDON FEVER HOSPITAL.

SUMMARY OF DONATIONS AND SUBSCRIPTIONS RECEIVED
FROM THE CORPORATION AND, THE LIVERY COMPANIES
OF THE CITY OF LONDON, TO 31ST DECEMBER, 1899.

| | | | | £ | s. | d. |
|---|--|-----|-----|------|----|--------------|
| CORPORATION OF THE CITY OF LONDON, | | | | | | |
| IN DONATIONS | | | | 1795 | 0 | 0 |
| WORSHIPFUL COMPANIES— | | | | | | |
| Apothecaries, in donations | ... | ... | ... | 21 | 0 | 0 |
| Armourers and Brasiers, in donations | ... | ... | ... | 291 | 18 | 0 |
| Brewers | ditto | ... | ... | 35 | 15 | 0 |
| Carpenters | { in donations | ... | ... | 103 | 15 | 0 |
| | { an annual subscription of | ... | ... | 5 | 5 | 0 |
| Clothworkers | ditto | ... | ... | 800 | 0 | 0 |
| Cordwainers, in donations | ... | ... | ... | 10 | 10 | 0 |
| Cutlers, in donations | ... | ... | ... | 63 | 0 | 0 |
| Drapers | { in donations | ... | ... | 543 | 10 | 0 |
| | { an annual subscription from 1888 to 1899 | ... | ... | 52 | 10 | 0 |
| Withdrawn 1900 and given to Prince of Wales's Fund. | | | | | | |
| Fishmongers, in donations | ... | ... | ... | 577 | 10 | 0 |
| Girdlers | ditto | ... | ... | 52 | 10 | 0 |
| Goldsmiths | ditto | ... | ... | 1200 | 0 | 0 |
| Grocers | ditto | ... | ... | 1402 | 10 | 0 |
| Gunmakers | { in donations | ... | ... | 40 | 0 | 0 |
| | { an annual subscription of | ... | ... | 10 | 0 | 0 since 1890 |
| Ironmongers, in donations | ... | ... | ... | 31 | 10 | 0 |
| Joiners | ditto | ... | ... | 21 | 0 | 0 |
| Leathersellers | ditto | ... | ... | 425 | 5 | 0 |
| Mercers | { in donations | ... | ... | 415 | 0 | 0 |
| | { an annual subscription of | ... | ... | 10 | 10 | 0 since 1888 |
| Merchant Taylors, in donations | ... | ... | ... | 372 | 15 | 0 |
| Pewterers | ditto | ... | ... | 30 | 10 | 0 |
| Saddlers | ditto | ... | ... | 148 | 10 | 0 |
| Salters | { in donations | ... | ... | 161 | 15 | 0 |
| | { an annual subscription of | ... | ... | 10 | 10 | 0 since 1888 |
| Skinner's, in donations | ... | ... | ... | 329 | 0 | 0 |
| Vintners | ditto | ... | ... | 210 | 0 | 0 |
| Wax Chandlers, ditto | ... | ... | ... | 36 | 15 | 0 |

LONDON FEVER HOSPITAL

SUMMARY OF DONATIONS AND SUBSCRIPTIONS RECEIVED FROM THE CORPORATION AND THE LIVERY COMPANIES OF THE CITY OF LONDON, TO 31st DECEMBER, 1882.

CORPORATION OF THE CITY OF LONDON
SIX DONATIONS

WORSHIPFUL COMPANIES

| | |
|--|-----|
| Apothecaries, in donations | ... |
| Armourers and Barbers, in donations | ... |
| Brewers | ... |
| Goldsmiths | ... |
| Goldsmiths (in donations) | ... |
| Goldsmiths (annual subscription of 1882) | ... |
| Goldsmiths (annual subscription of 1881) | ... |
| Goldsmiths (annual subscription of 1880) | ... |
| Goldsmiths (annual subscription of 1879) | ... |
| Goldsmiths (annual subscription of 1878) | ... |
| Goldsmiths (annual subscription of 1877) | ... |
| Goldsmiths (annual subscription of 1876) | ... |
| Goldsmiths (annual subscription of 1875) | ... |
| Goldsmiths (annual subscription of 1874) | ... |
| Goldsmiths (annual subscription of 1873) | ... |
| Goldsmiths (annual subscription of 1872) | ... |
| Goldsmiths (annual subscription of 1871) | ... |
| Goldsmiths (annual subscription of 1870) | ... |
| Goldsmiths (annual subscription of 1869) | ... |
| Goldsmiths (annual subscription of 1868) | ... |
| Goldsmiths (annual subscription of 1867) | ... |
| Goldsmiths (annual subscription of 1866) | ... |
| Goldsmiths (annual subscription of 1865) | ... |
| Goldsmiths (annual subscription of 1864) | ... |
| Goldsmiths (annual subscription of 1863) | ... |
| Goldsmiths (annual subscription of 1862) | ... |
| Goldsmiths (annual subscription of 1861) | ... |
| Goldsmiths (annual subscription of 1860) | ... |
| Goldsmiths (annual subscription of 1859) | ... |
| Goldsmiths (annual subscription of 1858) | ... |
| Goldsmiths (annual subscription of 1857) | ... |
| Goldsmiths (annual subscription of 1856) | ... |
| Goldsmiths (annual subscription of 1855) | ... |
| Goldsmiths (annual subscription of 1854) | ... |
| Goldsmiths (annual subscription of 1853) | ... |
| Goldsmiths (annual subscription of 1852) | ... |
| Goldsmiths (annual subscription of 1851) | ... |
| Goldsmiths (annual subscription of 1850) | ... |
| Goldsmiths (annual subscription of 1849) | ... |
| Goldsmiths (annual subscription of 1848) | ... |
| Goldsmiths (annual subscription of 1847) | ... |
| Goldsmiths (annual subscription of 1846) | ... |
| Goldsmiths (annual subscription of 1845) | ... |
| Goldsmiths (annual subscription of 1844) | ... |
| Goldsmiths (annual subscription of 1843) | ... |
| Goldsmiths (annual subscription of 1842) | ... |
| Goldsmiths (annual subscription of 1841) | ... |
| Goldsmiths (annual subscription of 1840) | ... |
| Goldsmiths (annual subscription of 1839) | ... |
| Goldsmiths (annual subscription of 1838) | ... |
| Goldsmiths (annual subscription of 1837) | ... |
| Goldsmiths (annual subscription of 1836) | ... |
| Goldsmiths (annual subscription of 1835) | ... |
| Goldsmiths (annual subscription of 1834) | ... |
| Goldsmiths (annual subscription of 1833) | ... |
| Goldsmiths (annual subscription of 1832) | ... |
| Goldsmiths (annual subscription of 1831) | ... |
| Goldsmiths (annual subscription of 1830) | ... |
| Goldsmiths (annual subscription of 1829) | ... |
| Goldsmiths (annual subscription of 1828) | ... |
| Goldsmiths (annual subscription of 1827) | ... |
| Goldsmiths (annual subscription of 1826) | ... |
| Goldsmiths (annual subscription of 1825) | ... |
| Goldsmiths (annual subscription of 1824) | ... |
| Goldsmiths (annual subscription of 1823) | ... |
| Goldsmiths (annual subscription of 1822) | ... |
| Goldsmiths (annual subscription of 1821) | ... |
| Goldsmiths (annual subscription of 1820) | ... |
| Goldsmiths (annual subscription of 1819) | ... |
| Goldsmiths (annual subscription of 1818) | ... |
| Goldsmiths (annual subscription of 1817) | ... |
| Goldsmiths (annual subscription of 1816) | ... |
| Goldsmiths (annual subscription of 1815) | ... |
| Goldsmiths (annual subscription of 1814) | ... |
| Goldsmiths (annual subscription of 1813) | ... |
| Goldsmiths (annual subscription of 1812) | ... |
| Goldsmiths (annual subscription of 1811) | ... |
| Goldsmiths (annual subscription of 1810) | ... |
| Goldsmiths (annual subscription of 1809) | ... |
| Goldsmiths (annual subscription of 1808) | ... |
| Goldsmiths (annual subscription of 1807) | ... |
| Goldsmiths (annual subscription of 1806) | ... |
| Goldsmiths (annual subscription of 1805) | ... |
| Goldsmiths (annual subscription of 1804) | ... |
| Goldsmiths (annual subscription of 1803) | ... |
| Goldsmiths (annual subscription of 1802) | ... |
| Goldsmiths (annual subscription of 1801) | ... |
| Goldsmiths (annual subscription of 1800) | ... |

PRINTED BY ALEXANDER AND SHEPHEARD, LTD., NORWICH STREET, FETTER LANE, E.C.

THE LONDON FEVER HOSPITAL

LIVERPOOL ROAD, LONDON.

Land belonging to the Hospital

LODGE

ISOLATION BLOCK.

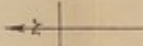
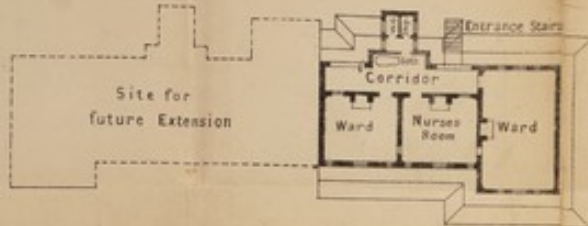

MORTUARY

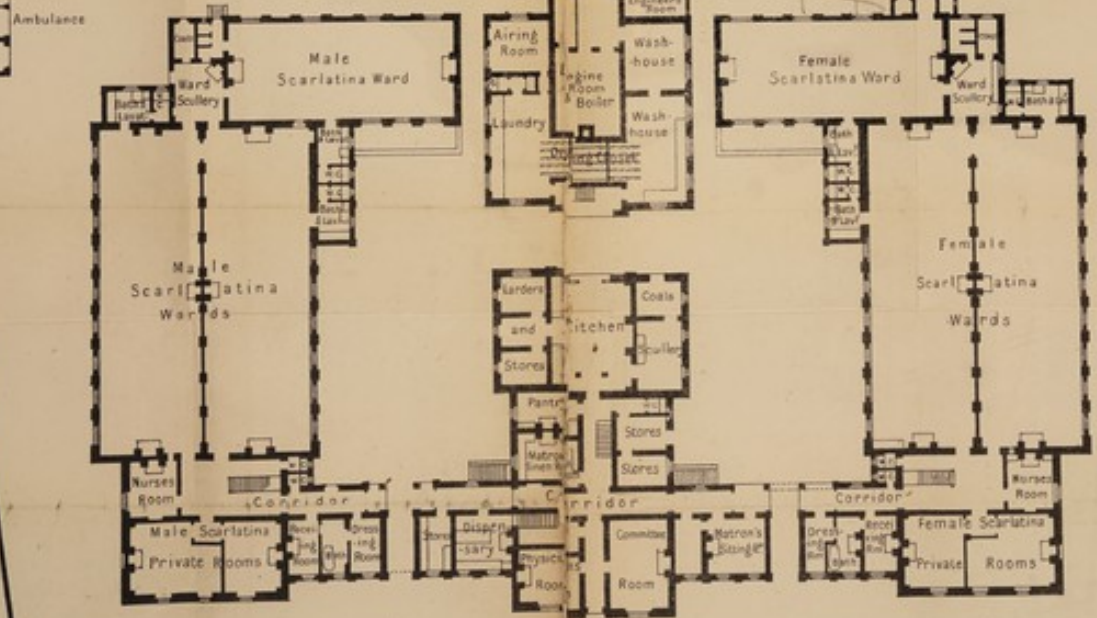
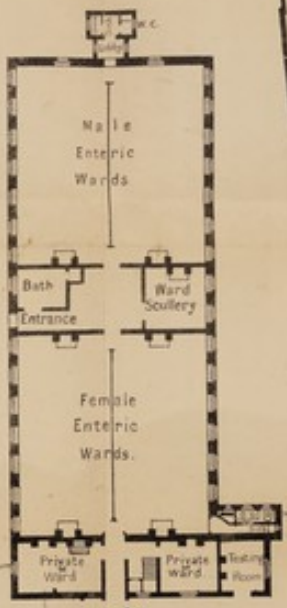

LODGE



LIVERPOOL ROAD.

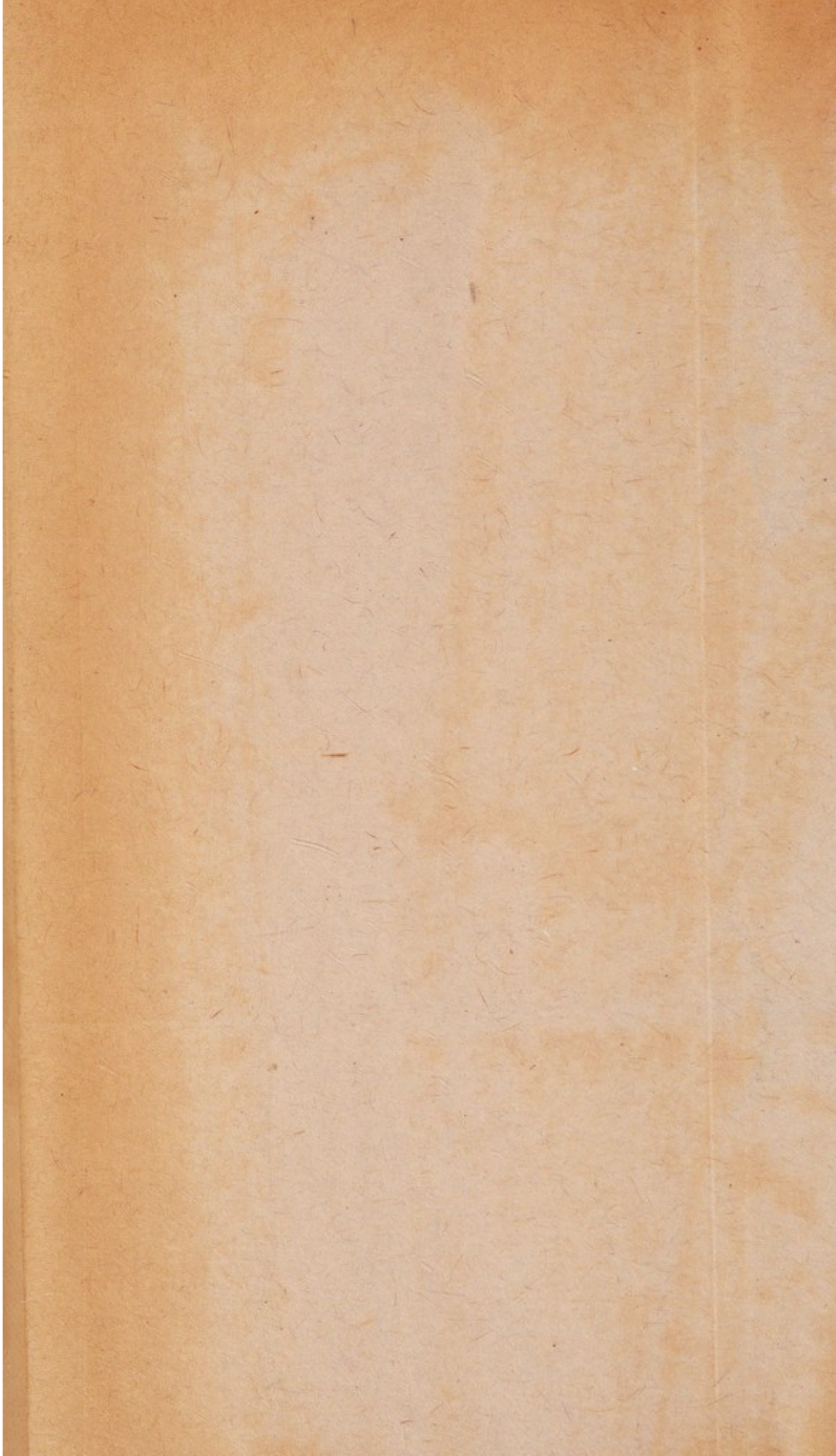

London Fever Hospital, Liverpool Road, N.

Chairman's Address at the Annual Meeting, held at the Hotel Victoria,
Northumberland Avenue, on Friday, 10th February, 1899.

LORD BALFOUR OF BURLEIGH, PRESIDING.

THE CHAIRMAN said: Gentlemen, it now falls to my lot to add a few remarks to what has already been said by Dr. Sidney Phillips and Dr. Cawley as regards the work of the Hospital for the past year. You will have gathered from the figures submitted by Dr. Phillips that this has not been a year of great pressure, but on the other hand like last year it has been one of quiet and usual work, and we may, I think, congratulate ourselves that it has not been a time of pressure because previous to the year 1897 we had one or two very severe years indeed. But it must be remembered that it is just as necessary to keep up a Hospital of this kind in a state of full efficiency if it may not be crowded with patients, as if every year there was an immense influx of fevers going on in the Metropolis, because we never know when there may not be an outbreak, and as I have repeatedly pointed out you cannot get up the organization and maintain it as a Hospital of this sort, who keep in all our Metropolitanities as it is to be easily against the time when its work may be required. (Hear, hear.) During the past year we have admitted 166 cases from governors, and these came mainly from subscribing private families, business houses, and from clubs and hotels. In 41 cases fees were remitted or reduced on account of inability to pay, and in each case after careful inquiry by the house directors. You will have seen by an easy calculation that the 576 patients treated were about 60 a day, because they remained about 37 days on an average each, so that taking one day with another we had an average of about 60 patients in the Hospital throughout the year. Of those, 23 were in private rooms, and they paid, of course, the full charge for their treatment. With regard to the others, it may be worth while to add a little to the information which Dr. Phillips has given us in the report. He mentions that there were 54 cases received from other hospitals: 44 of them were nurses in other hospitals, nine were patients and one was an official, but in addition to those I think it is rather useful to analyse the classes to which the other patients who were admitted belonged.

Well, I find that during the past year 71 were domestic servants, 37 were from families or the employes of tradesmen; 18 were from schools and 15 were from clubs or hotels. I mention this as showing the importance of the work of the Hospital, because every one of these classes are people who are specially brought into contact with others, and who, without such a Hospital as this, would be in a very helpless condition when taken by infectious fevers. In addition there were 47 cases described as professional people. The institution, therefore, is doing a really useful work as a defence of the general population against the spread of infectious fevers. We have been able for the first time for some years to say we have not had to refuse to admit any patient suffering from scarlet fever or from ordinary and German measles. There is another point in Dr. Phillips' report I wish to emphasise. He says that now about 75 per cent. of all infectious cases are treated in hospitals, and he says that that proportion is gradually increasing. I think that is a very satisfactory state of affairs, because I believe we stand a very much better chance of preventing infection if a case is treated in a hospital than if it be treated in the great majority of private houses. (Hear, hear.)

Some of us, of course, are fortunate enough to have private houses where successful isolation is no very great difficulty, but in the great

majority of private houses, where there is no proper means for isolation, there must be much greater risk of the fever spreading than in the case where the patients are moved to a hospital. One cannot help sympathising with those who have a reluctance to send, perhaps, young children away to a hospital—one may easily understand that the mother especially might be very anxious with regard to adopting such a course, and therefore I think it is very important to emphasise the fact that our treatment in the Hospital is so successful that the death-rate has been reduced to a very small point indeed—1.52. (Hear, hear.) I should also wish to make it clear that every precaution is taken to give the fullest information to the near relatives of our patients as to how their friends are going on. They can visit them twice a week under proper precautions, and they can, if they choose, have daily bathos on a half-day period. I think, taking all only the advantage of the patients themselves and the families from which they come, but also a safeguard to the General Public, if more use were made of our Hospital amongst the classes who at present do not use a hospital, but who treat their infectious cases at home, and anything which we can do to emphasise the difference between our Hospital and the Metropolitan Asylums Board Hospitals should help in that way. Those who come to us can, if they choose, pay the whole of the cost of their treatment, and in most cases, even if they do not pay the whole cost, they can usually recoup the Institution for their maintenance, and will not be, as so many persons seem still to think, receiving the help of the rates. I am told that mistakes constantly arise on this point, and that people go to the offices of the Metropolitan Asylums Board to find out when patients who have been admitted into our Hospital will be discharged.

There is one other matter I would refer to. We have during the year had a large number of very grateful letters from patients setting forth their satisfaction at the treatment they received, and I could sometimes wish that their gratitude took a more tangible form, because undoubtedly beyond all question we do in some cases—I should be very sorry to say in all or even in the majority—but I have not the slightest doubt that in some cases the Hospital does incur expense on behalf of people who can perfectly well pay, if we can only touch their consciences to induce them to do so. It is not very easy for us to discriminate between one and the other, but there is no doubt that from time to time there are many who take advantage of the Hospital treatment who could quite well pay a larger proportion of their cost than they do. As to our finances, our funds upon the whole are satisfactory. Mr. Hamer has told you we have had to sell out £1,100 stock, but our annual subscriptions and donations show an increase, and, therefore, I don't wish in any way to give the impression that we are in a state of poverty. I hope, however, that that will not be taken as a reason for anybody diminishing their contributions; because if we do pay our way, we can only just pay our way, and there are many things that we should like to do in the way of improvement if we had the means. The only other matter which I think it necessary to advert to is that we have this year only received from the Hospital Saturday Fund the sum of £25, and we may reasonably, I think, hope that that amount will be increased next year. I now, gentlemen, beg to move a vote of thanks to the committee for their services during the past year, and approval of their proceedings. (Applause.)



London Fever Hospital,

LIVERPOOL ROAD, N.

CHAIRMAN'S ADDRESS

AT THE

Annual Meeting, held at the Hotel Victoria, Northumberland Avenue, on
Friday, 15th February, 1901.

LORD BALFOUR OF BURLEIGH, Presiding.

THE CHAIRMAN: Gentlemen, it now falls to me to say a few words upon the general aspects of the year that has just passed, to move the approval of the proceedings of the Committee, and a vote of thanks to them; but before doing that, with the assent of my colleagues on the Committee, I wish to remind the Governors here assembled that our King Edward VII. has been for very nearly forty years patron of the Hospital as the Prince of Wales. I think, having regard to the long connection between us and the King, we, as a corporate body, should not meet to-day without passing a resolution expressive of our sympathy and condolence with him in the great loss which he has sustained in common with the whole nation in the removal from amongst us of the Queen. I hope and believe that we may be able to continue His Majesty as our patron, but of course before we are entitled to do that, and to print his name as patron, we must ask for permission. That I am instructed to do, and I shall do it through the proper channel. In the meantime, I am sure that before I make any remark about the work of the Hospital, you will agree with me, and that we shall unanimously and cordially pass this resolution of condolence, and that it be transmitted through the proper channel to the King. The resolution was carried in silence.

THE WORK OF THE HOSPITAL

CONTINUING LORD BALFOUR'S SPEECH. With regard to the work of the Hospital during the past year, I don't know that I have much to say beyond what has been so well said in Dr. Phillips' report, and so well emphasised by Sir Thomas Barlow. They have not, I think, mentioned that top of our patients were treated free of charge as employees or servants of governors, and this is the highest number that has ever been treated in any one year for governors and subscribers. I hope the governors, many of whom are here to-day, will recognise that they are receiving as a body great benefits from their contributions to the Institution.

THE HOSPITAL A LOSER BY THE PRINCE'S FUND.

Turning to the question of finance, we have a slight increase of £115 in our annual subscriptions, and a small increase in the donations of £359. I am glad to think that our subscriptions have kept up so well. Last year I referred to the fact that we were suffering by the withdrawal of annual subscriptions which have been diverted to the Prince of Wales's Fund. I went into the question at some length last year, and I don't wish to go into it again, but you will remember that I suggested that we should communicate the facts that had come to our notice to the managers of the Prince's Fund, and tell them that they were drawing away

(P.T.O.)

some of our subscriptions, and that both on that and another ground, to which I shall allude directly, we had a case for a larger grant from that Fund. The managers of the Prince's Fund have acknowledged that in some cases subscriptions have been withdrawn from our list and transferred to them; and as we do not benefit by an annual subscription from the Prince's Fund, any subscription which is withdrawn from us and given to the Prince's Fund is, of course, a dead loss to us. We were also, as Sir Thomas Barlow mentioned, criticised by the Fund for the inadequate condition in which some of our buildings were found. We said at the time we are most anxious to reconstruct these buildings. We are doing so, and we would go on if we could; but unless we get more money for that purpose we cannot do it. £2,000 of our invested money has had to be realised this year for certain extra expenditure in reflooring a ward in one case, and the fitting up of a wing for measles in the other case; so that, as far as our invested funds are concerned, we are £2,000 poorer than we were at this time last year. The Prince's Fund have listened to our plea to the extent of giving us £300 more than last year—we having received £600 this year as against £200; but even if we look at that as charitably

turn his attention, or which would confer a greater benefit upon the community of London, than to put us in a position of finishing the reconstruction of our Hospital which we have begun, and to enable us to add to our resources that Convalescent Home for which we have purchased a site, and which we have talked of for so many years. If this were done, it would be like quadrupling the lines of a railway; because we could then take in more patients, pass them more rapidly through our wards, and send them on to the Convalescent Home. This would do a great deal of good to the patients and to the Hospital, and enable us to render still better service to the community of London. I hope that if my remarks are read by somebody with a sufficiency of this world's goods to be able to give away some of his surplus income he will turn his attention to the need of reconstruction of the London Fever Hospital. We don't ask for donations for an infinity of years. If we had £15,000 or £20,000 I think we could make a very great advance indeed; and if we could get that money to spend in the next two or three years we could make a very great improvement in the Hospital. I see that since the year 1892 we have treated some 90,000 cases. There is no doubt that the good that

London Fever Hospital, Liverpool Road, N.

Chairman's Address at the Annual Meeting, held at the Hotel Victoria, Northumberland Avenue, on Friday, 15th February, 1898.

LORD BALFOUR OF BURLEIGH, PRESIDING.

THE CHAIRMAN: Gentlemen, I understand that it now devolves upon me to propose the next motion, and to say a few words about the work of the Hospital during the past year. It has been a quiet and uneventful one in the working of the Institution, and we have nothing very special to lay before this meeting. As Dr. Phillips's report tells you, there have been 707 patients in the Hospital, and 153 for whom we could not find accommodation, and who for that reason have been regretfully refused. The significance of that fact lies in this, that 100 out of that 153 were refused in the months of October and November alone, so that you will see the necessity for increased accommodation is really very much more pressing than the actual figures, without that explanation, would show. We are doing our best to get increased accommodation, and it is to provide increased accommodation upon the newest possible principles that we make a somewhat urgent appeal for additional funds. There is another point which the figures of this year serve to bring home to anyone who looks a little below the surface. I have over and over again pointed out how necessary it is for us to be always ready for an emergency. You take 700 patients, and you are told they stayed in the Hospital an average of 45 days each. If that is calculated up you would find that that would give you an average of 70 patients a day in the Hospital, and if you would so re-arrange your beds as to get the average spread over the year we could very comfortably run along and accommodate that number each day, but unfortunately, that is not how these things are regulated, and therefore that average of 70 a day does not represent either the pressure upon the staff or the difficulties which the Committee have to contend with. I find from a little more careful calculation that the number of patients has fluctuated from 40 to 140, and you don't know how quickly it may go from the one figure to the other, and therefore you must be prepared to act upon the supposition that you may have three or four times 40 patients after a very short interval. When we have not had many patients it sometimes looks as if the cost of their treatment was higher than that of some other hospitals, but then we always have to maintain our fixed staff and other arrangements to be prepared for emergencies. Averages are no guide to us; we must be prepared for the maximum.

During the year we have got new subscriptions to the amount of £377, and that is very largely owing to the care with which our Secretary looks after that department; but we have lost £205 for various reasons, so that the net gain is only £172. I am not going to make a complaint of that, for I think we have done wonderfully well considering the Indian Famine Fund, and the Jubilee and other outlets for money which have been brought before the British public in the last twelve months. As Dr. Phillips told you, we have lost donations to the amount of £753, but we have received a special donation of £875 from the Prince of Wales's Fund. Well, that is all very well for this year, but we have received a very direct hint that we are not to count upon that for the future, and I am very much afraid unless our friends come forward again that the result of this will be that in the coming year we shall find ourselves short of donations, and therefore I cordially second the appeal which Mr. Hamer made for our friends to come forward and assist us.

I don't like to lay much stress upon getting money in from legacies—it is to me very mixed satisfaction indeed. I very much prefer gifts to

legacies. I need hardly say that a person who gives a gift may, we hope, live a good many years after, but a legacy marks the conclusion of a person's connection with the Hospital. But there is another reason; legacies are subject very often to a somewhat serious drawback for the public funds, and that is another reason why gifts are so much better. Then I may further point out a very strong reason for giving gifts quickly. Life is uncertain; but if a gift is given to us of any amount and the donor dies within a year of the gift being given, it is still liable to legacy duty. Don't let me suggest that anybody to whom we appeal is likely to have that fate, but at the same time I would take leave to point out that the sooner persons give us money, the less likely are they to die within a year of their gift.

During the past year we have taken 95 patients upon governors' orders and from subscribing firms, clubs, and hotels—many of them at a time when no other beds in London were available. In times of great epidemics of fever the Metropolitan Asylums Board hospitals are full, and except for our Hospital for the privileges which are given to governors, these persons could not have got their servants attended to except in private houses. In addition to that we have a great claim upon the general public who are unable to be treated in any of the hospitals in this respect—during the past year we have treated 37 nurses who contracted one fever or another in other hospitals or in private families, and if it had not been for that assistance they would have had to be treated in their own homes, because obviously the hospitals to which they are attached could not attend them on the premises. The Hospital Saturday Fund only gives us £25, which I venture to suggest to them is a small sum considering that some 360 of our last year's patients came from the families of small tradesmen and clerks, many of whom are or ought to be supporters of the Saturday Fund. We keep these persons 45 days and charge them one-fourth of what they cost us, leaving three-fourths to be begged by our Secretary. We shall append this year to the report a tabular statement setting forth the profession and occupation in life from which our patients are drawn. There are 54 from professions, 37 nurses, 47 domestic servants, 186 employers and clerks, 176 tradesmen and their families, six from schools, five from other hospitals, 13 from various charitable societies, and policemen, soldiers, sailors, &c., a small number.

There is only one other matter I wish to mention, and that is that this year we shall lose from among the committee one gentleman who has been for many years connected with us. At the committee meeting which has just concluded we have had, with very great regret, to accept the resignation of General Finch. He has left London on account of his health, and resigns his membership of the committee. General Finch was elected in 1889, and during those nine years he has done much good and regular work for the Hospital, and especially as a member of the house directorate. It is interesting to notice that General Finch's father was also a member of the committee, so his connection with us is hereditary. We are very sorry to lose him, and I am sure the governors will feel that they have lost a very valuable official in his departure. I have now pleasure in moving approval of the proceedings of the committee during the year, and that a vote of thanks be tendered them for their services.

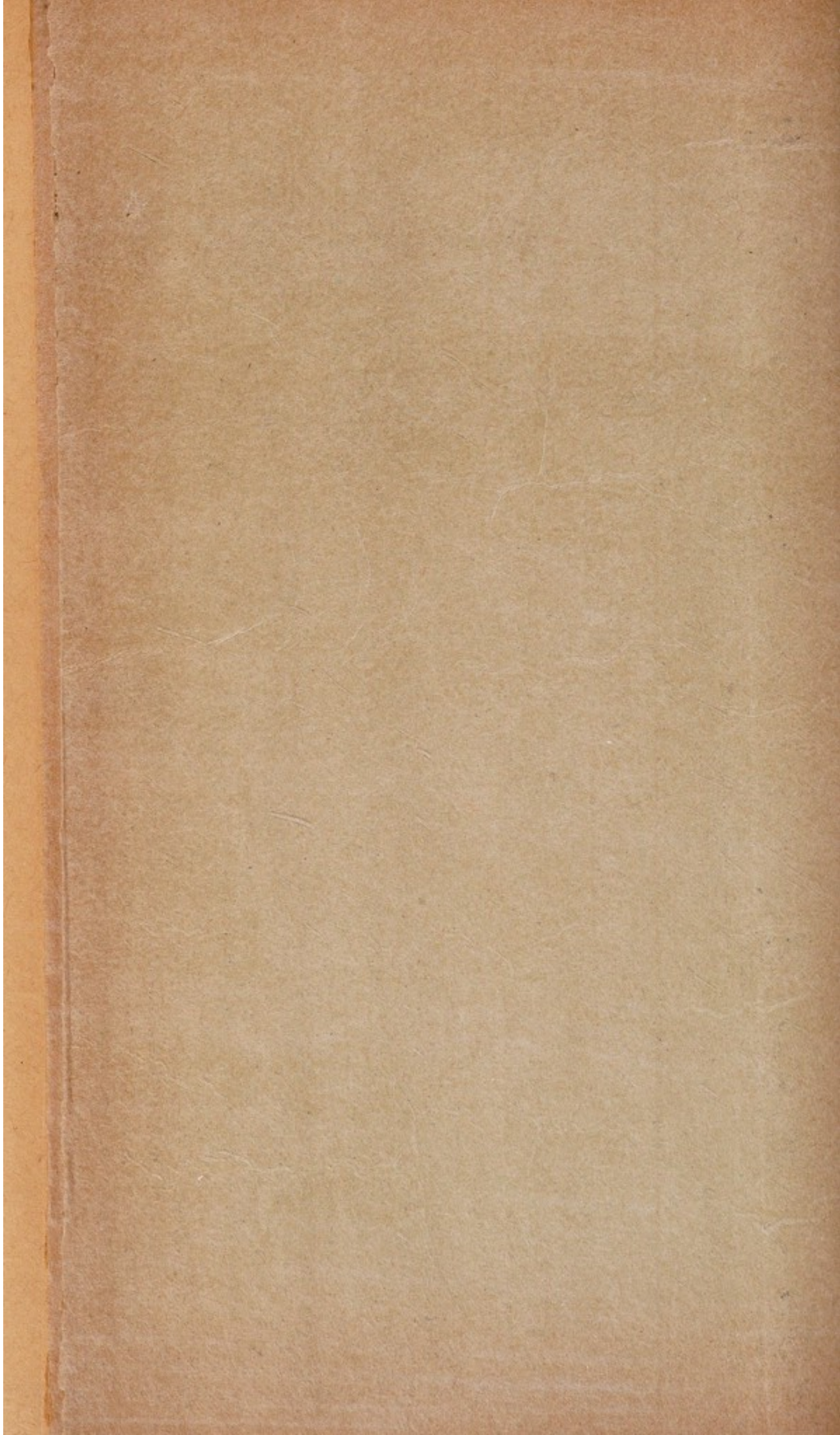

London Fever Hospital, Liverpool Road, 12.

Chairman's Address at the Annual Meeting, held at the Hotel Victoria,
Northumberland Avenue, on Friday, 16th February, 1900.

LORD BALFOUR OF BURLEIGH, Presiding.

The Chairman, who was received with applause, said: It now falls to me to make a few remarks from a more general point of view in regard to the work of the Hospital for the past year. It has not been a year of great pressure, but there have been more patients in the Hospital during the year 1899 than in 1898. During 1899 we have treated 700 patients: 107 of these were free by Governor's order; 457 paid the ward fee of three guineas; 18 were treated at a reduced fee; 17 were treated in private rooms, and 107 of these, pay particularly well. The total number of patients treated during the year 1899 was 700. The daily average number of patients was 75, a considerably higher number than last year; and the duration of each case has, on an average, been longer during 1899 than it was in 1898. So that for each case the drain upon the funds of the Hospital was more serious. That arises not from any extra expenditure or extravagance on the part of the Committee, but on account of the special diseases which were most prevalent last year. In 1898 a large number of the cases were measles; in 1899 a much larger proportion of them were scarlet fever and diphtheria; and as the duration of a scarlet fever case is longer than that of a case of measles, the average daily sojourn of each patient during 1899 was longer than in 1898. It may be interesting to know that since 1862, when the Hospital was founded, nearly 90,000 cases have passed through it, a large proportion of them being sufferers from scarlet fever and diphtheria. I don't think I need go at length into the question of our having had to refuse patients, to which the chairman of the Finance Committee invited me to enter, because it has been dealt with in the Medical Report; but perhaps I should explain that by far the larger proportion of refusals were cases of typhoid fever, and it is right that patients suffering from that particular disease should be refused first if there is pressure upon our accommodation, because, unlike cases of scarlet fever and diphtheria, they can, to some extent, be treated in the wards of a general hospital. Scarlet fever and diphtheria, of course, are diseases of a nature which renders that impossible. There have, however, been some refusals of scarlet fever and diphtheria, mostly of cases which came from outside the Metropolitan area. It is very undesirable that we should have to refuse these cases, and we would not do it if we had room; and it is especially unfortunate to have to refuse such cases, because it is just at the time when it would be most desirable that we should be able to take them in—when there is a threat of an epidemic of either of these

two diseases. The annual subscriptions for last year show a small increase of £65—not a subject for a very great amount of congratulation; but still, in these bad times, I think that we ought to be thankful that our annual subscriptions have not diminished. However, I think we must regard that fact as an eminently satisfactory proof on the confidence of the public in the management of the Institution, and I think I may also say of the zeal and care with which our various subscribers are looked up by our Secretary and his staff. (Hear, hear.)

THE EFFECT OF THE PRINCE'S FUND.

Of course, annual subscriptions, and the interest received from accumulated funds, &c., are wholly swallowed up by the annual expenditure of the Hospital, and, therefore, unless we can get an income from legacies and donations, and from sources such as these, we cannot afford to enter upon schemes of reconstruction and the building of a Convalescent Home. I wish to go into this matter somewhat a little carefully, and explain why we think our donations are falling off—at least, why we are apprehensive that they are falling off. Dr. Phillips mentioned that the Prince of Wales' Fund Committee had commented to us upon the state of repair of some of our buildings. Well, we make no complaint of that whatever. We know that they are not thoroughly up to date. We have, as the subscribers know, begun a scheme of reconstruction which we are only too anxious to carry on, and we were progressing towards realising that object because, down to the year 1896, the average of our donations for the 11 years before 1897 was £2,738. In some years they were larger and in others smaller, but, apart from one or two larger donations in special years, the average for those years reached £2,300. That was a steady income which we received from donations, sometimes more one year, sometimes less; but, taking one year with another, we could practically count on £2,300 or £2,400 from that source. During the last three years, 1897, 1898, 1899, the average of our donations has fallen to £1,841. The year before

last we had one large special donation of £500. Taking that off, the average for the last three years has not exceeded £1,600, so that as between the period before the establishment of the Prince of Wales' Fund, and the period subsequent to it, we have had an average drop of some £700 or £800 in the donations. I make no complaint of this; I should be the last person to wish to be thought to be attacking the management of the Prince's Fund, because I am perfectly certain it does a great deal of good, and I cordially desire to see the benevolence to our London hospitals systematised; and if by this means we can manage to get them more systematically brought under the notice of the contributing public, no one would be more thankful than the Committee of this Hospital. While we do not wish to make the slightest complaint or attack; I do think that we are entitled to note the fact to our subscribers and donors that in the years before the establishment of this Central Fund we got such and such a sum from donations, and in the years since the establishment of that Fund, we have got such and such a less sum from donations. Of course we have been getting something out of the Fund. The aggregate amount for the three years has been £1,075; but even so, if it had not been established, we should have been about £1,000 richer on those three years than we are at the present time. When that is the state of affairs, and when at the same time the Prince's Fund Committee ask us to reconstruct, we can answer with perfect good humour—and I hope the Committee of the Hospital will agree to make such an answer to the Prince's committee—we are only too delighted to accept your view and reconstruct; but we think, with the case that we can make out, you

Hospital is managed. Some people have members of their families treated who might pay, and ought to pay, and who can well afford to pay, a great deal more for the benefits that we confer upon them than they do pay. I am far from bringing a general railing accusation against my fellow-citizens. Many of those whom we take in treat us with great generosity and with perfect fairness, but we are particularly liable, owing to the nature of the Hospital, to be sponged upon by less worthy persons. When a case of infectious disease, say diphtheria or scarlet fever, is presented to us at the door, and we have room for it, we cannot turn it away because we are apprehensive of not getting a good subscription from the person who is responsible. If we were to enter upon such a course of policy it would not only be wrong in itself, but it would be one which would be universally condemned. I could not myself advocate it, and I am certain it would do harm to the community, because there would be the risk of the unfortunate individual being carted about with the infection upon him, and that is not a course of action which I would advocate for one moment. (Hear, hear.) But to use a colloquialism, that is the tight place in which we are put, and I think there ought to be a higher sense of honour upon those to whose rescue we come in their time of difficulty, and they ought not to take advantage of the fact, knowing that we cannot hale them before the law and demand a subscription. I do think if this matter was properly and fairly represented to some of those who, having made great promises in some cases and not fulfilled them, that their sense of fair dealing and propriety ought to lead them to give us a larger sum than sometimes we have received. There is

London Fever Hospital, Liverpool Road, N.

Chairman's Speech at the Annual Meeting, held at the Hotel Victoria, Northumberland Avenue, on Friday, 19th February, 1897.

LORD BALFOUR OF BURLEIGH, PRESIDING

THE CHAIRMAN: Gentlemen, in accordance with usual custom, I rise for the purpose of moving approval of the proceedings of the committee during the past year, and that a vote of thanks be tendered to them for their services. The information as to finance and management given in the statement which has been read by Mr. Hanner, and by the medical report, which has been read by Dr. Phillips, is in both cases so full that I really don't think there is anything that it is possible for me to add. At any rate, nothing occurs to me which is not covered by these reports, so far as the statement of bare facts are concerned. I should like, however, briefly to dwell upon one or two of the facts from the record of work which has been put before us. As has been said, we have treated 874 patients during the past year, and it is interesting to know that of these 135 were servants of governors or employes of firms, clubs, or hotels, who paid a subscription as free treatment for their servants. The remaining 739 paid fees amounting to about one-fourth of the cost incurred in treating them. Some of them—a small minority—those who were treated as private patients paid the whole of their cost, but the others paid less, some more or some less, according to their means. There have been some cases in which the whole of the cost has been excused to the patients by a special vote of the committee, upon the recommendation of the local committee, but I think it is safe to say that in these cases where the patients are able to pay, and there is no doubt that in the case of those who were treated and who paid the whole cost to the Hospital, it was a much less cost to them as individuals than it possibly could have been if treated in their own homes. Therefore it seems to me that in every way the system upon which this Hospital is managed confers a benefit both on those who pay the whole cost of their treatment, and certainly on those who are not able to pay anything like the whole cost. But beyond and above that it confers a benefit upon the whole community by removing from amongst us so many centres of possible sources of infection and disease. The average length of time each patient stayed in the Hospital was 4.7 days. It is satisfactory to note that the deaths from scarlet fever in the Institution were only 1.3 per cent.—the second lowest percentage which, I think, the Hospital has ever been able to show. It never goes very high—as the report says it is between 2 and 3 per cent., but in one year—about five years ago—I believe it was got down to a decimal fraction less than last year. We may, perhaps, compare it as a general sort of test with the deaths from scarlet fever in London outside hospitals. They reached an average of 3.6 per cent. I don't wish to press that too far, because, of course, the people who are treated outside our Hospital may belong to a class of the community that may be as good or better than the class of patients we get, or they may be much worse; but I am entitled to put this amount of stress on it that if in a Hospital where a great number of patients are congregated together we can reduce the death rate to a lower amount than those who are treated in their own homes without the risk of congregating together, we have shown that the Hospital is managed in an enlightened and proper way. I think I have shown that those who use the Hospital get great benefit, and I am, I think, entitled to make an appeal to those who have not hitherto subscribed, to help us in our work, and by doing so secure a right for themselves and servants and members of their family to a bed in the Hospital in time of need, when possibly, if there was an epidemic of scarlet fever or diphtheria in London, it might be very difficult to get proper accommodation in any other building. It has often been quoted before, but I should like again to refer to the words which the Prince of Wales

used when he presided at the dinner a few years ago. His Royal Highness said, "that if on the principle of provident insurance every householder in London gave only a small subscription to the funds of the Institution, it would suffice for present requirements and enable the committee to build fresh wards, which were a pressing necessity." Mr. Hanner has told you that our funds are at the present time just sufficient for our annual expenditure, and he also said that we have made heavy drains upon our small reserve that has been laid by for our re-building, which, even at the time the Prince of Wales spoke, was in contemplation, and which has now been carried partially into effect. We have spent nearly £20,000 upon re-building the Hospital—£10,000 the year before last and £10,000 last year—and we should like to spend at least as much to still further re-build the wards which are not up to date; but whether we can do that in the near future or not, and whether we can build our Convalescent House, that has now been before us for some years, must depend upon the amount of support we receive from the public. As you will have noticed from the report we last year had to reject, with great regret, 187 patients who were tendered to us. We believe that if we could rebuild the Convalescent House finished, we should be able to meet all reasonable demands from the class who use our Hospital, but are likely to be made upon us, and therefore we are very anxious, having begun this work of re-building, to get on with it as speedily as possible. And as the re-building will diminish the space available for patients, we are most anxious that at the same time we should be able to build our Convalescent House. We are face to face with a somewhat difficult situation, and that is that as far as the present year is concerned (1897) we are at the present time £7,000 worse off than we were at the same date last year. Mr. Hanner has indicated the difficulties which the Secretary will have to meet in obtaining subscriptions this year. I am certain that this drop is not due to any decrease in the popularity of the Hospital. We have not had a single complaint, and therefore it must be some other cause; and I think I am not far wrong in conjecturing that it is due to the special fund which has been raised to help the hospitals generally. I should be very sorry indeed if one word was said which would reflect upon the motives of those who started these Funds. I believe that the Prince of Wales's Fund has been most judiciously thought out, and that if properly taken up it is calculated to do an immense amount of good in stimulating public interest in hospitals, and to place them generally on a firmer financial footing, and therefore I wish to say everything I can in support of it. But I do wish to point out to those who are old friends and subscribers to this Hospital that if they simply transfer the amount which they have hitherto given to us and give it to the Prince of Wales's or any other Fund, they are not doing us any real good to the hospitals generally, and they are doing us a very considerable amount of harm. Of course, we shall no doubt get a fair share of the Prince of Wales's Fund, but if that is to do us any good, and if the Fund is to do good to the hospitals generally in London, it must be borne in mind that the subscriptions to it must be something in excess of what has been given in the past, and not a mere substitution for what was given to individual hospitals. However, the year is still young, and there is plenty of time to repair this deficiency, but the position in which we find ourselves at the present moment is causing us a certain amount of anxiety. I hope that what I have said in respect of these Funds is not calculated to give offence to any body, and it is not meant as more than a friendly warning which I have reason to believe is needed in the interests of other hospitals as well as our own. I conclude by proposing the motion.

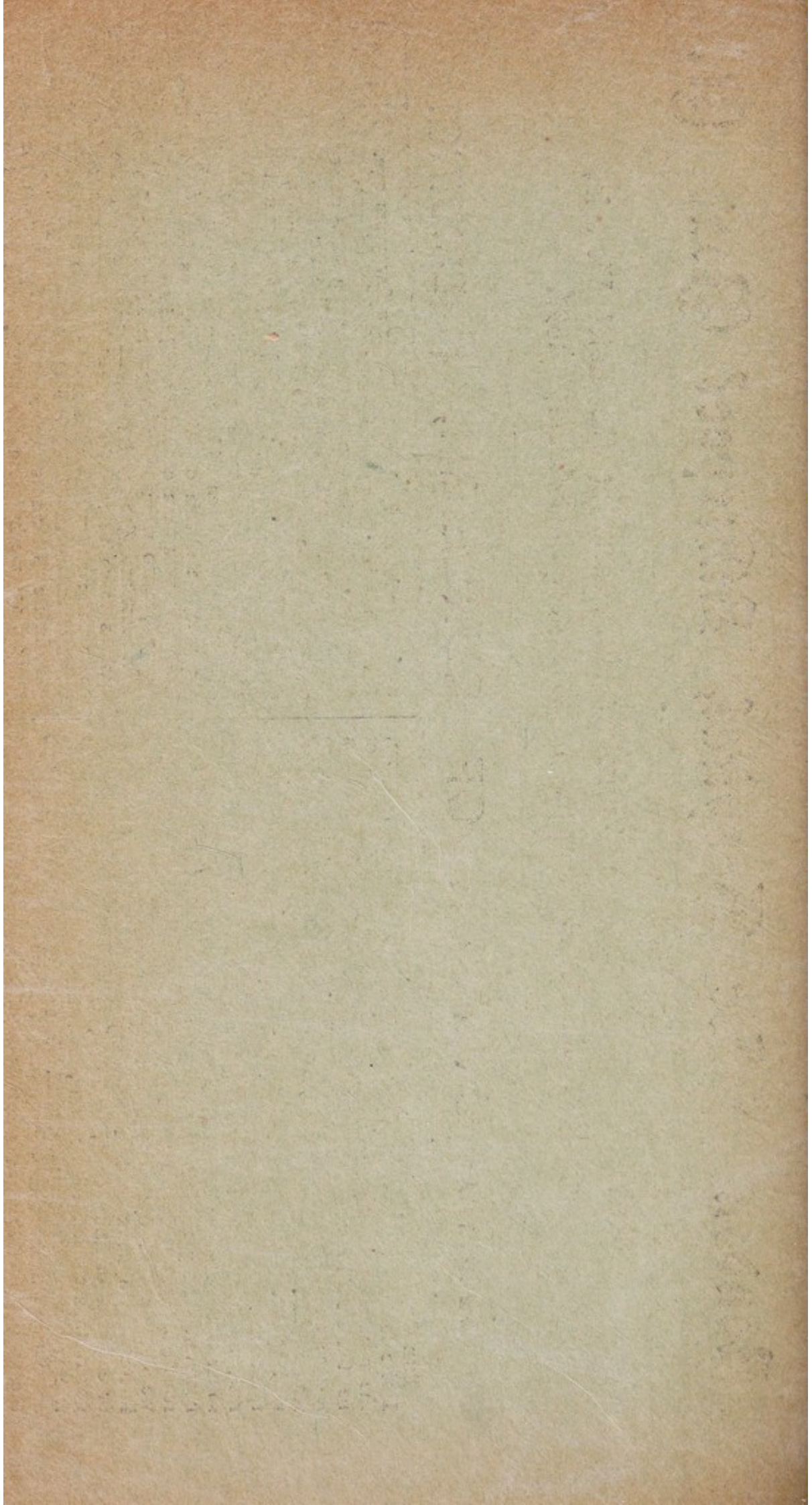

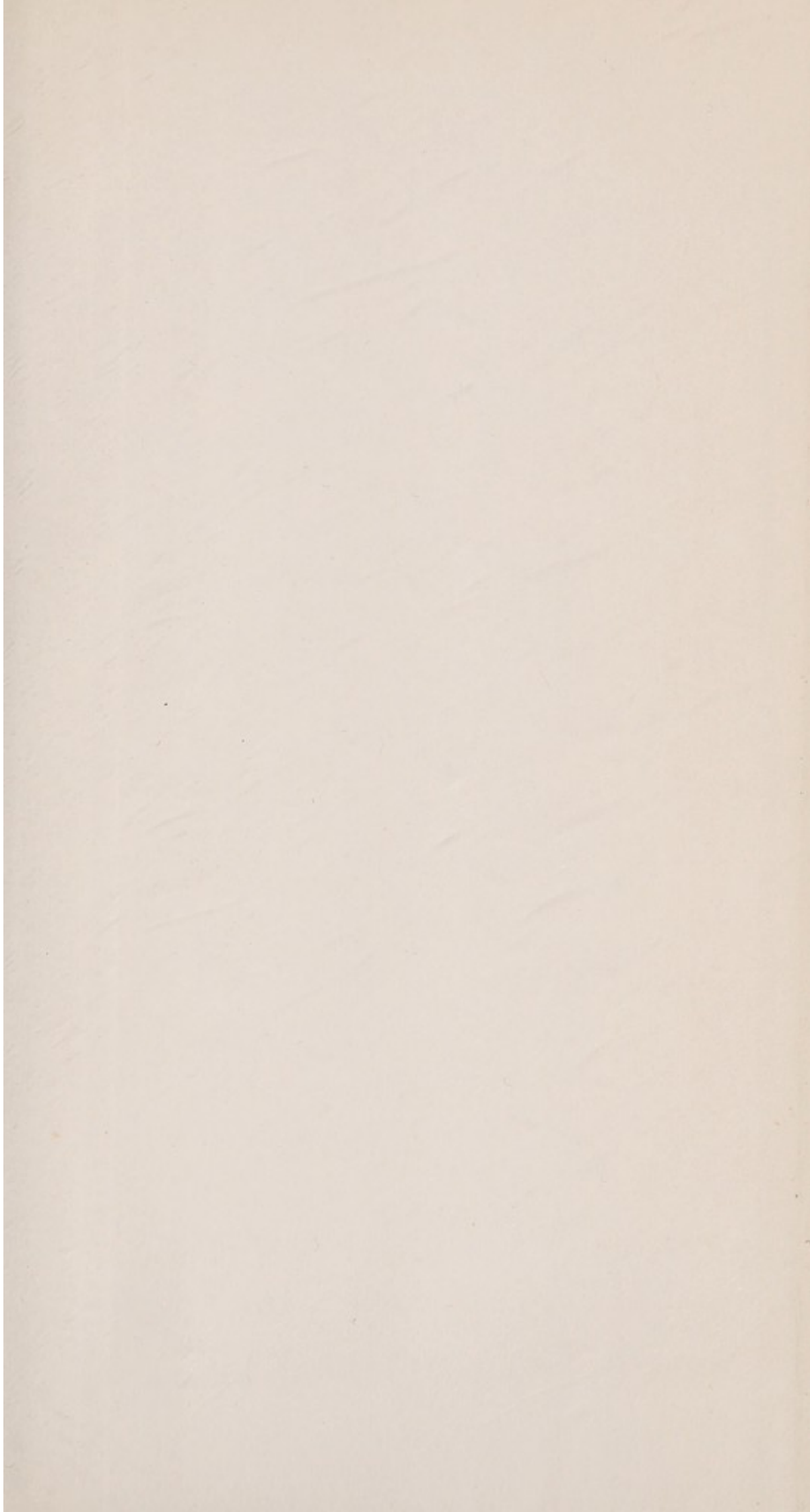



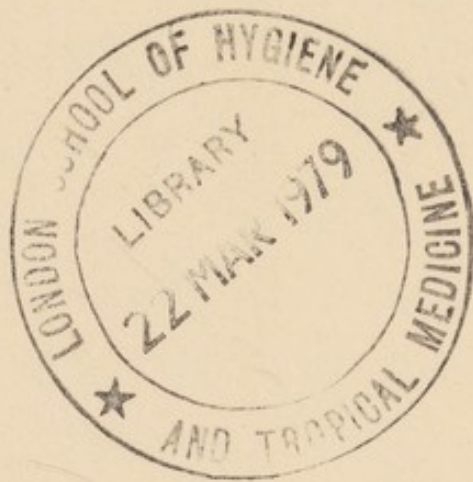

R/79

