

Annual report of the Cape Hospital Board, Cape Town.

Contributors

Cape Town (South Africa). Cape Hospital Board.

Publication/Creation

Cape Town : [publisher not identified], [1929]

Persistent URL

<https://wellcomecollection.org/works/vcvmsgt3>

License and attribution

This work has been identified as being free of known restrictions under copyright law, including all related and neighbouring rights and is being made available under the Creative Commons, Public Domain Mark.

You can copy, modify, distribute and perform the work, even for commercial purposes, without asking permission.



Wellcome Collection
183 Euston Road
London NW1 2BE UK
T +44 (0)20 7611 8722
E library@wellcomecollection.org
<https://wellcomecollection.org>

AC. 103

Libre

SIXTEENTH
Annual Report
OF THE
Cape Hospital Board
Cape Town

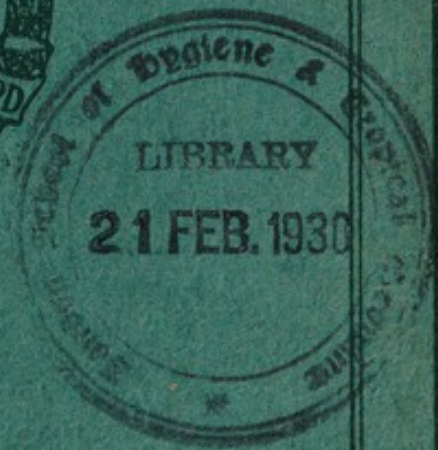

1928 - 1929

WITH ACCOUNTS AND STATISTICS
for the year ended 31st December,
1928

Annual Subscribers

Every person who subscribes, collects or raises at least £1 per annum towards the funds of any particular institution under the Board, is qualified to become a member of the Board, and to vote at the annual election.

Commemoration Plates

A donation of not less than £100 entitles the donor or donors to have a tablet placed over a bed in one of the hospitals, to commemorate the special occasion which prompts the donation.

Annual Free Beds

*Upon receipt of £50 a bed will be set aside for the treatment of free patients throughout a whole year.

Perpetual Free Beds

*An investment in trust securities earning £50 per annum will endow a free bed in perpetuity.

(*Allowing for Provincial subsidy.)

THE
Cape Hospital Board

(Constituted under Ordinances No. 5 of 1912 and No. 17 of 1926
of the Cape Province.)

CAPE TOWN, SOUTH AFRICA.

CONTROLLING :

1. Somerset Hospital (New), Cape Town.
 2. Woodstock Hospital, Woodstock.
 3. Rondebosch & Mowbray Cottage Hospital, Rosebank.
 4. Victoria Hospital, Wynberg.
 5. Simon's Town-Kalk Bay Hospital, Simon's Town.
 6. Peninsula Maternity Hospital, Cape Town.
 7. Eaton Convalescent Home, Plumstead.
 8. McGregor Convalescent Home, Plumstead.
 9. Cape Town Free Dispensary, Cape Town.
 10. C.H.B. District Nursing Organisation.
-

Annual Report for the year 1928-1929,
and Accounts for year ending
31st December, 1928.

OFFICES OF THE BOARD,

6, Dorp Street,
Cape Town.



Digitized by the Internet Archive
in 2019 with funding from
Wellcome Library

<https://archive.org/details/b3141638x>

TABLE OF CONTENTS.

	Page
Members and Officers of the Board	vi
Attendances of Members at Meetings	vii
Chairmen of the Board	viii
Vice-Chairmen of the Board	viii
Committees of the Board	ix
Minute of the Chairman of the Board	1
Acknowledgments	11
Ambulances, Motor	6
Board, Membership of the	2
Board, Regulations of	8
Brown and Annie Lawrence Home	7
Cape Town Free Dispensary	4
Chairmanship and Vice-Chairmanship of the Board	2
Development, Hospital	1
District Nursing	5
Endowment of Bed	7
Exemption from Section 54 of Ordinance No. 5 of 1912	7
Head Office Staff	9
Head Office Accommodation	10
Hospital Development	1
Inspection of Institutions	8
Membership of the Board	2

	Page
Memorial to the late Mrs. A. Eburn Salmon	7
Motor Ambulances	6
Nurses, Training of	5
Nurses' Salaries and Pensions	8
Obituary	10
Peninsula Maternity Hospital	4
Regulations of the Board	8
Rondebosch and Mombray Cottage Hospital	3
Salmon, Mrs. A. Eburn, Memorial to the late	7
Somerset Hospital	3
Staff, Head Office	9
Training of Nurses	5
Vice-Chairmanship of the Board	2
Victoria Hospital, Wynberg	3
Woodstock Hospital	3
Medical Staffs	13
Somerset Hospital, Medical Superintendent's Report.. .. .	15
Gynaecological Report, 1928	25
Eye Department	26
Ear, Nose and Throat Department	27
Medical and Surgical Report, 1928	16
Matrons and Officers of Institutions	32
Table of Beds and Patients	33
Comparative Table of Daily Units, Daily Average of Patients and Daily Average Cost	34
Allocation of Daily Average Cost	35
Table showing Nursing Staffs and Surgical Operations	36
Statistics relating to Free Dispensary	37
List of Memorial Beds	38
Endowed Beds	43
Life Contributors	44

	Page
Subscriptions, Donations, Bequests, Gifts, etc. :—	
Annual Subscriptions	45
Donations	55
Hospital Ball	59
Hospital Sunday Collections	64
Street and Other Collections (Hospital Saturday Fund)	69
Entertainments	72
Collections	73
Bequests	75
Christmas Cheer Fund	76
Donations for Other Special Purposes	79
Accounts :—	
Funds Account.. .. .	82
Suspense Account	83
Building Account	84
Loan Statement	85
Summarised Cash Accounts	86
Receipts and Payments, New Hospital Site, Groote Schuur	87
Receipts	At end of Book
Payments	„
Funds Account	„

THE CAPE HOSPITAL BOARD.

LIST OF MEMBERS.

Appointed October, 1928.

W. James, Esq. (Chairman).

Dr. Julius Petersen (Vice-Chairman).

Elected by Contributors.

<i>Somerset Hospital</i>	Rev. A. P. BENDER, M.A.
<i>Woodstock Hospital</i>	Mr. W. D. HARE.
<i>Rondebosch and Mowbray Cottage Hospital</i>	Dr. R. SHARP.
<i>Victoria Hospital, Wynberg</i>	Dr. O. J. CURRIE.
<i>Simon's Town—Kalk Bay Hospital</i> ..	Mr. P. G. FLINT.
<i>Peninsula Maternity Hospital</i> ..	Dr. F. M. MORRIS.
<i>Cape Town Free Dispensary</i> ..	
<i>Convalescent Homes</i>	
<i>C.H.B. District Nursing Organisation</i> }	

Appointed by Local Authorities.

<i>The City Council of Cape Town</i> ..	{ Mrs. H. HORWOOD. Mr. W. JAMES.
<i>Simonstown and Durbanville Municipalities</i>	
<i>Divisional Council (Cape)</i>	{ Mr. A. WITHINSHAW. Chevalier J. B. CALLANAN, K.C.S.G. Dr. C. F. JURITZ. Mr. J. BROWN.

Appointed by the Administrator.

Mr. A. LIBERMAN. Mr. M. C. Vos. Mr. G. H. E. DICKINSON

Appointed by Honorary Visiting Medical Officers.

Prof. A. W. FALCONER, D.S.O., C.B.E. Dr. A. R. McLACHLAN.
Dr. JULIUS PETERSEN.

Secretary and Treasurer.

Mr. F. B. MORRIS.

Auditor.

Mr. C. KILPIN.

Bankers.

THE STANDARD BANK OF SOUTH AFRICA, LTD.

Solicitors.

Messrs. FINDLAY AND TAIT, Cape Town.

**Table of Meetings of the Board and of Attendances of Members thereat.
March, 1928, to February, 1929.**

Names of Members.	Attendances.	
	Possible.	Actual.
Bender, Rev. A. P.	14	11
(1) Brown, J.	7	3
Callanan, Chevalier J. B., K.C.S.G.	14	7
Currie, Dr. O. J.	14	11
(2) Daneel, Dr. P. M.	7	6
Dickinson, G. H. E.	14	5
(3) East, H. F.	7	4
Falconer, Professor A. W., D.S.O., C.B.E.	14	9
Flint, P. G.	14	3
Hare, W. D., M.P.C.	14	9
Horwood, Mrs. H.	14	11
James, W.	14	14
Juritz, Dr. C. F... .. .	14	10
(4) Liberman, A.	3	3
McLachlan, Dr. A. R.	14	9
Morris, Dr. F. M.	14	10
(5) Petersen, Dr. Julius	11	8
Vos, M. C.	14	12
(6) Withinshaw, A.	7	2

- (1) Appointed October, 1928.
- (2) Did not stand for re-appointment in October, 1928.
- (3) Did not stand for re-appointment in October, 1928.
- (4) Appointed January, 1929.
- (5) On leave of absence for three months.
- (6) Appointed October, 1928.

CHAIRMEN OF THE BOARD

POLHEMUS LYON	1913—1914
POLHEMUS LYON	1914—1915
GEORGE SMART, J.P.	1915—1916
GEORGE SMART, J.P.	1916—1917
GEORGE SMART, J.P.	1917—1918
GEORGE SMART, J.P.	1918—1919
GEORGE SMART, J.P.	1919—1920
GEORGE SMART, J.P.	1920—1921
HENRY FLINT EAST	1921—1922
HENRY FLINT EAST	1922—1923
HENRY FLINT EAST	1923—1924
HENRY FLINT EAST	1924—1925
HENRY FLINT EAST	1925—1926
MICHEL CHRISTIAAN VOS	1926—1927
MICHEL CHRISTIAAN VOS	1927—1928
WALTER JAMES	1928—1929

VICE-CHAIRMEN OF THE BOARD.

SIR JOHN JAMES GRAHAM, K.C.M.G., J.P.	1913—1914
SIR JOHN JAMES GRAHAM, K.C.M.G., J.P.	1914—1915
SIR JOHN JAMES GRAHAM, K.C.M.G., J.P.	1915—1916
HENRY FLINT EAST	1916—1917
HENRY FLINT EAST	1917—1918
HENRY FLINT EAST	1918—1919
HENRY FLINT EAST	1919—1920
HENRY FLINT EAST	1920—1921
ALFRED JOSEPH SMITH LEWIS	1921—1922
ALFRED JOSEPH SMITH LEWIS	1922—1923
ALFRED JOSEPH SMITH LEWIS	1923—1924
REV. ALFRED JOSEPH SMITH LEWIS	1924 (March—February)
MICHEL CHRISTIAAN VOS	1924 (September)—1926
DR. JULIUS PETERSEN	1926 (March-September)
WALTER JAMES	1926 (October)—1927
WALTER JAMES	1927—1928
DR. JULIUS PETERSEN	1928—1929

THE CAPE HOSPITAL BOARD.

LIST OF STANDING COMMITTEES AND MEMBERS OF SAME.

Finance and General Purposes Committee.

Duties :

The Finance and General Purposes Committee shall, in accordance with the Rules of Order, and with the approval of the Board :

- (a) supervise all the fiscal concerns of the Board and report periodically as to the state of the several funds of the Board ;
- (b) prepare and submit to the Board in the month of December in each year a statement of the estimated capital income and expenditure and of the recurrent income and expenditure of the Board in respect of that year ;
- (c) prepare and submit to the Board during the month of December in each year a statement of the estimated recurrent income and expenditure of the Board's Institutions in respect of that year, which shall be framed after consultation with the other Standing Committees concerned ;
- (d) receive at each monthly meeting a statement of the payments effected by the Secretary and Treasurer of the Board during the preceding calendar month, and thereafter report to the Board the total amount of the expenditure in question ;
- (e) arrange all investments of moneys held by or funds entrusted to the Board ;
- (f) report to the Board at the request of any of the other Standing Committees as to the provision of funds for any object connected with the administration of the Board or any of its Institutions ;
- (g) supervise the collection of all revenue due to the Board and its Institutions ;
- (h) be responsible for the control of the Head Office of the Board, and deal with all matters appertaining to the appointment, emoluments, resignation or leave of the Secretary and Treasurer and other officers employed therein ;
- (i) invite and deal with all tenders received for annual supplies and services required by the Board ;

- (j) arrange all insurance policies, whether in respect of fire, fidelity guarantee, workmen's compensation, or any other risk.

Members :

REV. A. P. BENDER.
DR. O. J. CURRIE.
MR. W. D. HARE.
MRS. H. HORWOOD.
MR. W. JAMES (Chairman) *ex officio*.
DR. JULIUS PETERSEN.
DR. R. SHARP.
MR. M. C. VOS.

The control and administration of the several Institutions of the Board, are allocated to Standing Committees as follows :—(1) Somerset Hospital to the Somerset Hospital Committee ; (2) Rondebosch and Mowbray Cottage Hospital and Woodstock Hospital to the Rondebosch and Woodstock Hospitals Committee ; (3) Victoria Hospital, Wynberg, and Simon's Town—Kalk Bay Hospital to the Wynberg and Simon's Town Hospitals Committee ; (4) Eaton Convalescent Home and McGregor Convalescent Home to the Convalescent Homes Committee ; and (5) Cape Town Free Dispensary, Peninsula Maternity Hospital and the C.H.B. District Nursing Organisation to the Combined Institutions Committee.

Duties of these Committees are as follows:—

- (a) Exercise a general supervision of such Institution or Institutions, including the fabric and grounds thereof ;
- (b) Carry out such regulations as may be framed by the Board in respect of such Institution or Institutions ;
- (c) Subject to the approval of the Board, make all professional and other appointments in connection with such Institution or Institutions ;
- (d) Deal with the representations of patients in and members of the Staff of such Institution or Institutions ;
- (e) Advise the Board in all matters affecting such Institution or Institutions ;
- (f) In December of each year, in consultation with the Secretary and Treasurer of the Board, frame Estimates of the recurrent income and expenditure of such

Institution, or Institutions in respect of that year and submit the same without delay to the Finance and General Purposes Committee ;

- (g) Generally administer such Institution or Institutions, provided, however, that no expenditure shall be incurred unless prior provision has been made therefor in the approved. Estimates of the Board for the current year or by special resolution of the Board.

Members :

Somerset Hospital Committee :

MRS. H. HORWOOD (Chairman).
REV. A. P. BENDER.
PROFESSOR A. W. FALCONER.
DR. C. F. JURITZ.
DR. JULIUS PETERSEN.
DR. R. SHARP.

Rondebosch and Woodstock Hospitals Committee :

MR. W. D. HARE (Chairman).
CHEVALIER J. B. CALLANAN.
MR. G. H. E. DICKINSON.
DR. A. R. McLACHLAN.
DR. R. SHARP.
MR. M. C. VOS.

Wyberg and Simon's Town Hospitals Committee :

DR. O. J. CURRIE (Chairman).
MR. P. G. FLINT.
MR. W. D. HARE.
DR. A. R. McLACHLAN.
MR. M. C. VOS.
MR. A. WITHINSHAW.

Convalescent Homes Committee :

REV. A. P. BENDER (Chairman).
MR. J. BROWN.
DR. O. J. CURRIE.
MRS. H. HORWOOD.
DR. C. F. JURITZ.
DR. F. M. MORRIS.

Combined Institutions Committee :

DR. JULIUS PETERSEN (Chairman).
REV. A. P. BENDER.
MR. J. BROWN.
CHEVALIER J. B. CALLANAN.
MR. A. LIBERMAN.
DR. F. M. MORRIS.

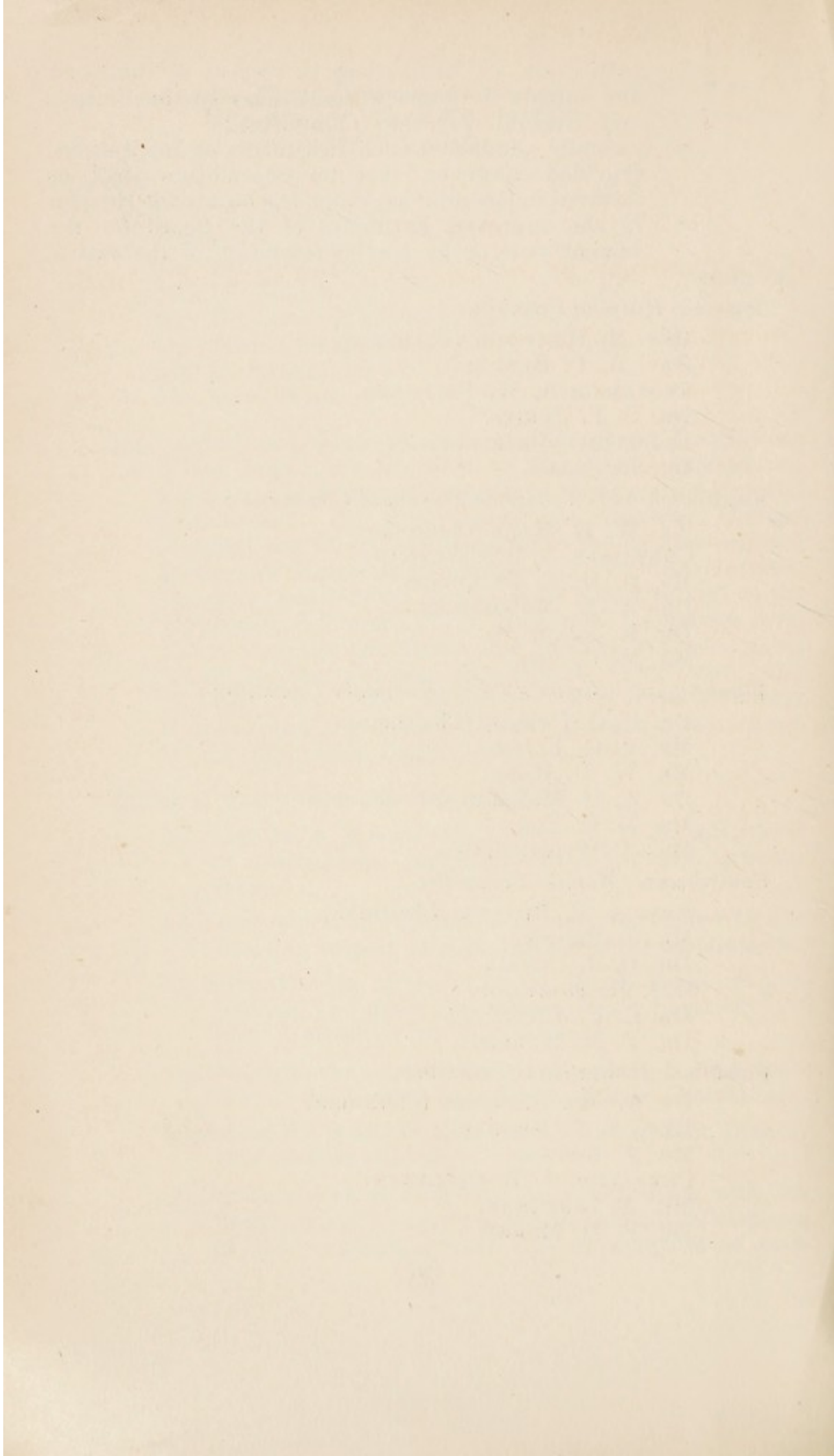

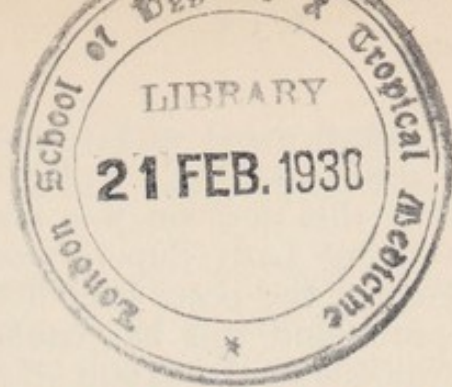

MINUTE

of the Chairman of the Board for the Year 1928-1929.

HOSPITAL DEVELOPMENT.—The work of levelling the site of the new hospital to be built on the Grootte Schuur Estate, has been protracted rather longer than was anticipated a year ago. The earth works and stone pitching, etc., are now completed, however, and the site will be ready for building operations at the end of the current month. On the other hand, the Administrator has not yet signified his approval or otherwise of the scheme, so that it is not possible, at this stage, to say when actual building operations will be proceeded with, or whether the scheme will take the form outlined in last year's Annual Report of the Board.

In the meantime, the pressure on the hospital accommodation in the Peninsula has, if anything, been more acute than ever during the past year, notwithstanding the efforts which the Board has made to cope with the position by increasing the bed roll of certain institutions. In this connection it may be of interest to note that 8,855 persons were treated in the Board's hospitals in 1928, compared with 7,989 treated in 1927. This increase is reflected at all the hospitals, the largest proportional increase being at the Rondebosch and Mowbray Cottage Hospital.

The number of inmates accommodated at the Eaton and McGregor Convalescent Homes rose from 642 in 1927, to 714 in 1928. For some time past the Board have not been satisfied that the best possible use has been made of the two convalescent homes referred to, and it has now been decided to alter the character of the homes to some extent by providing trained nursing attendance for inmates in need of it. By this means, it is thought that it will be possible to clear hospital beds more rapidly than has hitherto been possible, and thus enable a larger number of acute cases to be dealt with. The difficulty in the past has been that in a good many instances it has been impossible to discharge from hospital, patients who were more or less convalescent, for the reason that, for want of a certain amount of nursing attendance which was not available in the homes of these patients, the beneficial effects of their hospital treatment would probably have been lost. The Board, therefore, decided to appoint to the staff of the Eaton Convalescent Home,

a trained nurse with the status of Sister, who would be required to undertake the nursing charge of the inmates of both homes. After this decision was made, the Lady Superintendent and the Assistant Lady Superintendent of the Eaton Convalescent Home resigned the posts held by them, the former by reason of failing health, and this has enabled the Board to revise their original proposals to the extent of arranging to appoint a trained nurse as Matron of the Eaton Convalescent Home, with a housekeeper to assist her in the management of that institution.

MEMBERSHIP OF THE BOARD.—As required by the law, the following elective members of the Board retired in October last :

Rev. A. P. Bender (representing the contributors to Somerset Hospital).

Dr. R. Sharp (representing the contributors to Woodstock Hospital).

Mr. W. D. Hare (representing the contributors to Rondebosch and Mowbray Cottage Hospital).

Dr. O. J. Currie (representing the contributors to Victoria Hospital, Wynberg).

Mr. P. G. Flint (representing the contributors to Simon's Town-Kalk Bay Hospital).

Dr. F. M. Morris (representing the contributors to the Peninsula Maternity Hospital, Cape Town Free Dispensary, Eaton and McGregor Convalescent Homes and C. H. B. District Nursing Organisation).

All these members were re-elected to the Board.

Of the three members appointed to represent the Administrator, namely Dr. P. M. Daneel, Mr. G. H. E. Dickinson and Mr. M. C. Vos, the first-named was due to retire last year, and he was re-appointed by the Administrator. Dr. Daneel subsequently resigned, and Mr. A. Liberman was appointed in his place.

The Cape Town Council re-appointed Mrs. Horwood and myself, and the Divisional Council of the Cape re-appointed Chevalier J. B. Callanan and Dr. C. F. Juritz, and appointed Mr. J. Brown as their third representative.

Mr. A. Withinshaw was appointed as the representative of the Municipalities of Simon's Town and Durbanville.

The following were re-appointed to represent the Honorary Visiting Medical Officers: Professor A. W. Falconer, Dr. A. R. McLachlan and Dr. Julius Petersen.

CHAIRMANSHIP AND VICE-CHAIRMANSHIP OF THE BOARD.—At a special meeting of the Board held on 26th October, 1928, I was honoured by being appointed Chairman of the Board, and Dr. Julius Petersen was appointed Vice-Chairman.

The Board took the opportunity of expressing their appreciation of the valuable services which Mr. M. C. Vos had rendered in his capacity as Chairman.

SOMERSET HOSPITAL.—It was mentioned in the last Annual Report that the Board had purchased a large dwelling-house at Mouille Point for the accommodation of the additional nursing staff required in connection with the increase in the accommodation for patients at that institution. The dwelling-house referred to is now used exclusively for housing the night nurses, and has proved quite suitable for its purpose. An extension of one of the nurses homes of the hospital was carried out during the year, providing accommodation for seven nurses.

During the year it has been possible to effect extensive repairs and renovations to the buildings of the hospital. This work has been carried out departmentally on an economical basis, under the supervision of the Engineer of the hospital, who deserves considerable credit for his work in this connection, and the result has been to restore to the hospital the clean and orderly appearance which should belong to an institution of this kind. Much remains to be done, but a good start has been made, and progress will be maintained with the funds available for the purpose.

WOODSTOCK HOSPITAL.—In June, 1928, two part-time medical officers for the out-patient department of this institution were appointed, one to deal with out-patients attending at the hospital, and the other to visit cases at their homes. Prior to the date mentioned, there had been only one medical officer to deal with out-patients.

RONDEBOSCH AND MOWBRAY COTTAGE HOSPITAL.—Provision has been made for the addition of four beds at this institution, which will bring the total number of beds to 54.

A new X-Ray room and a dining room for the nurses, both of which were urgently needed, were completed at this institution in May last at a cost of a little over £200.

VICTORIA HOSPITAL, WYNBERG.—As foreshadowed in the last Annual Report of the Board, arrangements are being made for the erection of a new block for coloured patients at this institution. This block will be adjacent to and in communication with the existing hospital buildings, and as at present planned, consists of a three-storeyed building constructed in accordance with modern hospital practice, containing accommodation for 44 beds, together with duty rooms, ward kitchens, etc. The Administrator having intimated his approval of the scheme, plans, specifications and quantities are now being prepared, and it is hoped to commence

building operations within a few weeks. As soon as the new building is ready for occupation, the use, as a ward, of the wood and iron building, known as "Hygeia," containing 17 beds, which has been condemned as unfit for such a purpose, will be discontinued, so that the nett increase in the accommodation for coloured patients will be 27 beds. It may be mentioned that the new building is being constructed in such a way that further storeys may be added to it.

It is proposed to utilise the "Hygeia" building as an out-patient department, the need for which is very great.

Provision has also been made for an extension of the nurses' home, which is rendered necessary by the enlargement of the hospital.

PENINSULA MATERNITY HOSPITAL.—The property known as "Buckingham Lodge," which was acquired from the Eastern Telegraph Co., Ltd., and has been the home of the Peninsula Maternity Hospital for some years past, has proved to be entirely unsuited for the purposes of the hospital. As was stated in the last Annual Report, plans were prepared by the Public Works Department for the erection of a new building on the vacant part of the site, but for various reasons the Board have decided to abandon these plans altogether, and to instruct a private architect to prepare a new scheme. Sketch plans have already been submitted to and approved by the responsible committee, and it is hoped that before very long the Board will be in a position to proceed with this much needed improvement. In this connection, it may be pointed out that, although a maternity hospital block is included in the plans of the new hospital at Groote Schuur, the need for a maternity hospital in the area now served by the Peninsula Maternity Hospital will always exist; an essential part of the training of midwives is the attendance upon patients in their own homes, and this can best be provided for in congested districts.

CAPE TOWN FREE DISPENSARY.—Plans for the extension of the Cape Town Free Dispensary buildings, to which reference was made in the last Annual Report, have been completed, and a tender for the work has been accepted. As previously intimated, the cost of the work is being defrayed out of a bequest of £20,000 to the institution from the late Mr. Michael Hiddingh. Part of the additional work at the institution which will be undertaken as soon as the necessary accommodation is available, is the establishment of a dental clinic, and the Board wish to record their cordial thanks to the Dental Society of the Cape Province, and in particular to Mr. M. Braun, for the very valuable advice and assistance which they have given, and are still giving, in this connection.

DISTRICT NURSING.—The district nursing work of the Board was further extended during the year by the establishment of a branch at Southfield. For various reasons, this branch has not been entirely successful, and negotiations are now proceeding for the transfer of the work of the branch to a new branch which it is hoped to establish at Plumstead. Steps are also being taken to establish a branch in the Mowbray area. The number of district nurses in the Board's employ, exclusive of the Superintendent of District Nurses, is now 22.

During the year it was deemed desirable to revise the basic rules of the Organisation.

Representations having been made during the year to the effect that, without adequate transport, it was impossible for the district nurse employed in the Lakeside-Kommetje branch to deal with the huge area for which she was responsible, it was decided to purchase for this nurse an Austin 7 h.p. car, and to pay her a transport allowance of £10 per month, out of which she is required to defray the running expenses of the car and also to refund to the Board monthly an amount sufficient to refund the cost of the car in a period of $3\frac{1}{2}$ years. A similar arrangement was made in the case of the Superintendent of District Nurses.

TRAINING OF NURSES.—The revised syllabus of lectures to nurses as laid down by the Colonial Medical Council and adopted by the South African Medical Council, has necessitated, *inter alia*, the appointment of a Sister Tutor at Somerset Hospital. In response to advertisements issued in this country and overseas, only one suitable application was received for this post, namely, that of Miss S. Marwick, who is now on her way to South Africa to take up the appointment. Provision has been made in the Current Estimates of Expenditure for the employment of Sister Tutors at the other institutions controlled by the Board.

Under the regulations of the Medical Council, training schools for nurses are divided into two classes. The period of training at a Class I. training school, is $3\frac{1}{2}$ years and that at a Class II. training school is $4\frac{1}{2}$ years. One of the requirements in connection with a Class I. institution is that a Resident Medical Officer must be employed there, and, mainly in order to restore to the Woodstock Hospital, Rondebosch and Mowbray Cottage Hospital and Victoria Hospital, Wynberg, their status as first-class training schools, it has been necessary to appoint a Resident Medical Officer at each of the institutions mentioned.

At the examination for nurses held by the Colonial Medical Council in June of last year, 24 candidates entered as follows: Somerset Hospital, 17; Woodstock Hospital, 5; Victoria Hospital, Wynberg, 2. These candidates were all successful, with the exception of one from Somerset Hospital. The following awards were accordingly made under the Board's prize scheme:

Miss M. J. Fear,	Woodstock Hospital,	£5.	
Miss D. M. Oldfield,	„	„	£3.
Miss F. J. Mathews	„	„	£2.

In order of merit in the examination list for the Province, Miss Fear was first, Miss Oldfield second and Miss Mathews third. This examination was remarkable for the fact that the five candidates who entered from Woodstock Hospital secured the first five places in order of merit.

At the December examination, 14 candidates entered as follows: Somerset Hospital, 8; Woodstock Hospital, 2; Rondebosch and Mowbray Cottage Hospital, 3; Victoria Hospital, Wynberg, 1. These candidates were all successful, with the exception of one from Somerset Hospital and the one from the Victoria Hospital, Wynberg. A prize of £5 was awarded in this connection to Miss H. M. Rowlands, who was placed third in order of merit in the examination list. In accordance with a standing rule of the Board, the second and third prizes were withheld on this occasion, the places in order of merit occupied by the remaining successful candidates being too low to justify the award of such prizes.

At the examination for midwives held in April (1928), five candidates entered from the Peninsula Maternity Hospital, and all were successful. Miss E. Bismire, who was bracketed for second place, with two others, in the examination list for the Province, was awarded the Board's prize of £2 10s.

At the October examination for midwives, eleven candidates entered from the Peninsula Maternity Hospital, and ten passed, Miss F. E. Brennan taking second place in the examination list and being awarded the Board's prize of £2 10s.

Negotiations are proceeding with the City Health Department with a view to facilities being afforded to enable nurse-probationers at the Board's hospitals to undergo a course of training in fever nursing as part of their ordinary curriculum. The matter has already been agreed to in principle, and it now remains to settle the details of the scheme.

MOTOR AMBULANCES.—During the calendar year 1928, 3942 cases (including 368 due to street accidents) were removed in the Board's ambulances, an average of 328 per month. Of this number, 2724 removals were free and 1218 were charged for.

At the beginning of this year a new ambulance was taken into use. This vehicle, which consists of a locally built body mounted on a special Bean ambulance chassis, has proved to be in every way superior to its predecessors.

EXEMPTION FROM SECTION 54 OF ORDINANCE NO. 5 OF 1912.—At the request of the Board, the Administrator, with the advice of the Executive Committee, approved of the exemption during the calendar year 1928, of all the institutions under the control of the Board from the provisions of sub-section (a) of Section 54 of Ordinance No. 5 of 1912, and of Somerset Hospital and the Peninsula Maternity Hospital from the provisions of sub-section (b) of the same section.

BROWN AND ANNIE LAWRENCE HOME.—Under the will of the late Mr. Brown Lawrence, provision was made for the establishment of a Trust for the purpose of erecting and maintaining a home for aged ladies and gentlemen, to be styled the "Brown and Annie Lawrence Home." The Home is to be administered by a Board of Management, consisting of seven persons, five of whom are to be elected triennially by the Cape Hospital Board, and the remaining two to be nominated by the Cape Provincial Administration and to hold office for three years. The first Board of Management has now assumed office, Mrs. E. Barnard Fuller, Mrs. A. B. Reid, Rev. A. P. Bender, Mr. A. Liberman and Mr. A. Withinshaw having been elected by the Board, and Mr. C. M. Gibbs, M.P.C. and Mr. M. C. Vos having been appointed by the Provincial Administration. Mr. Vos has been elected Chairman of the new Board, and Mr. R. J. Lonsdale has been appointed Honorary Secretary. The building of the Home, which is situated at Pinelands, is now nearing completion, and it is hoped that an early start will be made with the work of equipping and furnishing it, and appointing a staff.

MEMORIAL TO THE LATE MRS. A. EBURN SALMON.—On 7th February, 1929, the Rev. A. P. Bender, on behalf of the Board, unveiled a tablet in the Bickersteth Ward of Somerset Hospital in memory of Mrs. A. Eburn Salmon, M.B.E., who devoted a great part of her life to the interests of the sick poor of Cape Town, and particularly the patients at Somerset Hospital, with the management of which institution she had been closely associated for many years.

ENDOWMENT OF BED.—Under the will of the late M. J. Schierhout, the sum of £1,500 was bequeathed to Somerset Hospital to be applied in such manner as the Board may decide,

subject to the condition that at least one bed in the hospital is to be styled and generally referred to as "The Schierhout Bed." In accordance with the Board's usual practice, in such matters, £1,000 of the bequest has been set aside and specially invested to form a fund for the endowment, in perpetuity, of a free bed in the hospital. The balance of £500 has been placed to the Funds Account of the institution.

REGULATIONS OF THE BOARD.—The work of revising the Board's regulations is still proceeding. Considerable difficulty has been experienced in framing the regulations in such a way as to allow for a certain amount of elasticity having regard to the varying conditions at the several institutions, and, at the same time, to guard against ambiguity.

INSPECTION OF INSTITUTIONS.—During the year an inspection of the institutions controlled by the Board was carried out by Dr. A. J. van der Spuy, Assistant Health Officer in the Department of Public Health. The various recommendations and suggestions contained in Dr. van der Spuy's report are being dealt with by the Board. It is noteworthy that Dr. van der Spuy once more draws attention to the fact that the hospital accommodation for the sick poor in the Cape Peninsula is totally inadequate, a fact which, of course, is only too well known to the Board, who are continually faced by the problem of dealing with the numerous urgent cases for whom no beds are available. The chronic condition at nearly all the Peninsula hospitals is one of overcrowding, a condition which renders the proper conduct of the hospitals a matter of extreme difficulty.

NURSES' SALARIES AND PENSIONS.—The Board are strongly of opinion that the emoluments of nurses employed in State-aided hospitals in the Cape Province, as laid down by law, are inadequate; a view which appears to be shared by all the Hospital Boards in the Province. This factor makes it extremely difficult to stabilise the nursing staffs of the hospitals, especially when it is remembered that higher salaries are paid to nurses in other parts of the Union. Moreover, the Cape law makes no provision for the creation of specialised posts; a small allowance (£10) per annum may be paid to a sister engaged in X-Ray or theatre work, under certain restricted conditions, but apart from this, there is no inducement whatever to nurses to qualify in the several specialised departments of modern nursing practice. As an instance of the difficulties with which the Board are confronted in this connection, may be mentioned their experience with regard to the appointment of a Sister for

X-Ray and Massage work at the Victoria Hospital, Wynberg, and the Rondebosch and Mowbray Cottage Hospital. Some months ago, negotiations were begun with a lady who is qualified in both respects, and as a measure of economy, the Board devised a scheme under which she could, if appointed, divide her time between the two hospitals mentioned ; but inasmuch as she, quite naturally, is not disposed to accept the post at the ordinary salary of a Sister—even the allowance of £10 per annum could not apply to the proposed appointment—and as the Provincial Administration has, so far, declined to authorise the creation of a special scale of salary in her case, the question of her appointment is still undecided.

The question of nurses' pensions is intimately bound up with that of their emoluments. Under the existing law, nurses are required to contribute one per cent. of their emoluments to the Pension Fund, and it is said that this contribution is too small to allow of the payment to them of an adequate pension on their retirement. Be that as it may, the fact remains that, under present conditions, when a lady who has spent the whole of her active life in nursing the sick, reaches the age at which she is considered to be no longer fit for service, she is rewarded by a pittance on which she is barely able to sustain life, let alone provide herself with the ordinary comforts to which she is entitled.

The Board have made repeated representations to the Provincial Administration regarding the emoluments and pensions of nurses, and it is hoped that, in the near future, these will bear fruit.

HEAD OFFICE STAFF.—Mr. W. Sinclair Thomson, the first Secretary and Treasurer of the Board, who had held that position for nearly 16 years, resigned from the service on 31st January, 1929, in order to take up the position of Town Clerk of East London. On 23rd January, 1929, the Board, after expressing appreciation of Mr. Thomson's services, adopted the following resolution :

- (a) That on the occasion of the resignation of Mr. W. Sinclair Thomson from the position of Secretary and Treasurer of the Cape Hospital Board, which office he has held since the establishment of the Board in 1913, the thanks of the Board are hereby accorded to him for the invaluable services which he has rendered to the Board and the public over a period of nearly sixteen years ; the congratulations of the Board are extended to him upon his appointment as Town Clerk of East London, and they assure him of their best wishes for his success in all his future undertakings.

- (b) That as a special mark of appreciation of Mr. Thomson's efficient, zealous and successful administration of the hospitals and kindred institutions in the Cape Division under the control of this Board, it is ordered that this resolution be inscribed in the Minutes and be conveyed to Mr. Thomson in the form of a certified extract from the Minutes attested by the signature of all the members of the Board.

The Administrator approved of Mr. Thomson being granted four months' leave of absence on full pay, notwithstanding that he would be in receipt of remunerative employment during that period.

Mr. F. B. Morris has been appointed Acting Secretary and Treasurer and Mr. E. R. Kemp has been appointed Acting Accountant for a period of four months from 1st February, 1929.

Consequent upon Mr. Thomson's resignation, some re-organisation of the Head Office staff will be necessary, but this matter is being held in abeyance, pending the settlement of the permanent appointment to the two posts mentioned.

HEAD OFFICE ACCOMMODATION.—The premises which have been occupied by the Head Office for the past four years, have been found to be very unsatisfactory, both from the points of view of the Board and the Staff. Prolonged negotiations with the Divisional Council have at length resulted in accommodation being provided for the Board's offices on the fourth floor of the Council's new building in Dorp Street, Cape Town. The space available is ample for the Board's requirements, and an additional advantage of the arrangement is that the Board will have the use of the fine Council Chamber for their monthly meetings. The Board hopes to remove to their new quarters by the end of this month.

OBITUARY.—It is with deep regret that I record the deaths of three ex-members of the Board.

The Reverend George Robson, who died on 6th April, 1928, was one of the Administrator's representatives on the Board when it was first instituted in 1913, and he continued to hold office in that capacity until he retired in January, 1919. He will be remembered by the older members of the Board for the special part he took in the founding of the Salt River Free Dispensary and the Peninsula Maternity Hospital.

Sir John James Graham, K.C.M.G., died on 17th December, 1928. He was also one of the original members of the Board as a representative of the old Claremont Municipality. Sir John was

the first Vice-Chairman of the Board, and was responsible to a very large extent for the framing of the Board's policy which, in fundamental matters, has remained unchanged to this day.

Mr. Henry Flint East, another of the original members of the Board, died on 19th February, 1929. He became Chairman of the Finance Committee in 1915 and Vice-Chairman of the Board in 1916, and in 1921 he succeeded the late Mr. George Smart as Chairman of the Board, which position he held until the year 1926. Mr. East continued to be a member of the Board until September of last year, when failing health forced him to relinquish his membership. It would be impossible to exaggerate the value of Mr. East's services to the Board. The years during which he occupied the Chair were, probably, the most anxious period of the Board's existence; the financial stringency which characterised the post-war period, was then most acutely felt, and the fact that the Board were able to emerge successfully from the trials to which they were subjected, was, in very great measure, attributable to his wise and prudent leadership.

Yet another death falls to be mentioned. On 8th April, 1928, Mr. G. P. Kling died after a short illness. For 27 years Mr. Kling had voluntarily carried on the work of masseur at Somerset Hospital, and when called upon, he was always ready to extend his labour of love to patients in other institutions of the Board. Mr. Kling's life and work are an example to us all.

ACKNOWLEDGMENTS.—On behalf of the Board I desire to thank all those organisations and individuals who have assisted in various ways in promoting the welfare of the hospitals and allied institutions during the past year.

The Board's thanks are especially due to the Mayoress of Cape Town (Mrs. A. B. Reid, jnr.) and those associated with her in the organisation of the Hospital Ball, which realised the sum of £1,226, and the organisers of the Hospital Saturday collection and the mid-week street collection (Mrs. W. G. R. Murray and Mrs. H. J. Stodel), and the collectors who worked with them; the proceeds of the two collections mentioned amounted to £975 8s. 1d. and £655 16s. 2d., respectively.

Toc H (Cape Town Central Group), who are always so ready to assist in any good cause, again organised the collections at the Sunday evening concerts.

Collections made in the Churches and elsewhere in connection with Hospital Sunday, amounted to nearly £373, and collections on board the ships of the Union Castle Mail S.S. Co., Ltd., in aid of Somerset Hospital, totalled nearly £338.

Christmas Cheer donations to the several hospitals amounted to £223 10s. 10d. During the year, a bequest of £1,800 was received from the Estate of the late Mr. and Mrs. Andrew Cunningham ; in accordance with the provisions of the Will, this money was invested, and the income is being used for Christmas presents for the Matron and nursing staff of Woodstock Hospital.

In accordance with the practice which has been followed for several years, part of the proceeds of the " Charity " race meeting at Milnerton was donated to the hospitals ; in this connection, the Board desire to thank the officials and others who, it is understood, followed their practice of previous years in giving their services free on this occasion.

In conclusion, I wish to express my thanks to the staff of the several institutions and the Head Office, for their co-operation and assistance throughout the year.

W. JAMES,
Chairman.

14th March, 1929.

MEDICAL STAFF.

SOMERSET HOSPITAL.

HONORARY STAFF.

Honorary Consultants.

CHAS. F. K. MURRAY, O.B.E., M.D., M.Ch., Q.U., Irel.; F.R.C.S.I.

A. H. PETERSEN, M.D., Leipzig; L.R.C.P., Edin.

W. JOHNSTON, L.D.S., Eng.; M.R.C.S., Eng.; L.R.C.P., Lond.

G. W. ROBERTSON, O.B.E., M.R.C.S., Eng.; L.R.C.P., Lond.;
F.R.S. (S.Af.).

HUGH SMITH, M.D., Lond.; F.R.C.S., Eng.

A. D. KETCHEN, M.B., Lond.; M.R.C.S., Eng.; L.R.C.P., Lond.

A. MARIUS WILSON, M.D., B.S., Durh.; M.R.C.S., Eng.; L.R.C.P.,
Lond.; F.R.S. (S.Af.).

H. A. MOFFAT, D.S.O., B.A.; F.R.C.S., Eng.; L.R.C.P., Lond.

J. B. LESTER, M.D., C.M., F.R.C.P., Edin.

Honorary Visiting Surgeons.

C. C. ELLIOTT, M.D., B.S., Lond.; M.R.C.S., Eng.; L.R.C.P., Lond.

A. R. MCLACHLAN, F.R.C.S., Eng.; L.R.C.P., Lond.

PROF. C. F. M. SAINT, C.B.E., M.D., M.S., Durh.; F.R.C.S., Eng.

Assistant Honorary Visiting Surgeons.

N. PETERSEN, M.B., B.S., Lond.; F.R.C.S., Edin.

W. LENNOX GORDON, M.D., Ch.B., Edin.; F.R.C.S., Edin.

T. LINDSAY SANDES, O.B.E., M.D., B.Ch., Dubl.; F.R.C.S., Eng. and Irel.
(*ex-officio*).

Honorary Visiting Physicians.

PROFESSOR A. W. FALCONER, C.B.E., D.S.O., M.D., Aberd.
M.R.C.P., Lond.

DAVID P. MARAIS, M.D., Ch.B., M.R.C.P., Edin.

STANLEY F. SILBERBAUER, M.D., Ch.B., F.R.C.P., Edin.

Assistant Honorary Visiting Physicians.

P. W. J. KEET, M.B., Ch.B., Edin.

T. A. FULLER, M.B., Ch.B., Edin.

F. FORMAN, M.B., Ch. B., Aberd. (*ex officio*).

Honorary Pathologist.

PROFESSOR B. J. RYRIE, M.B., Ch.B., Edin.

Honorary Bacteriologist.

PROFESSOR W. CAMPBELL, M.D., B.Sc. (P.H.).

Honorary Pharmacologist.

PROFESSOR J. W. C. GUNN, M.A., M.B., Ch.B., Edin., F.R.S. (S.Af.).

Honorary Visiting Gynaecological Surgeons.

PROFESSOR E. C. CRICHTON, B.A., M.D., Dubl.

D. H. WESSELS, M.B., F.R.C.S., Edin.

Assistant Honorary Visiting Gynaecological Surgeon.

R. LANCE IMPEY, M.D., Ch.B., F.R.C.S., Edin.

Honorary Visiting Dermatologist.

HUGH SMITH, M.D., Lond.; F.R.C.S., Eng.

Assistant Honorary Visiting Dermatologist.

H. M. BOSMAN, B.A. (S.Af.), L.R.C.P., Lond.; M.R.C.S., Eng.

Honorary Visiting Orthopaedic Surgeon.

P. DE VILLIERS MOLL, M.B., C.M.

Honorary Visiting Pediatric Physician.

C. LOUIS LEIPOLDT, M.R.C.S., Eng.; L.R.C.P., Lond.; F.R.C.S., Eng.

Assistant Honorary Visiting Pediatric Physician.

D. DOWIE DUNN, M.D., Ch.B., Edin., M.R.C.P., Edin.

Honorary Visiting Urological Surgeon.

E. B. FULLER, M.B., C.M., F.R.C.S., Edin.

Assistant Honorary Visiting Urological Surgeon.

L. B. GOLDSCHMIDT, M.B., B.S., Lond.; F.R.C.S., Eng.

Honorary Surgeon for Diseases of the Ear, Throat and Nose.

J. LUCKHOFF, M.D., Ch.B., Edin.

R. L. SCOTT, M.B., Ch.B., F.R.C.S., Edin.

Assistant Honorary Surgeon for Diseases of the Ear, Throat and Nose.

PH. A. SMUTS, L.R.C.P., Lond.; F.R.C.S., Edin.

Honorary Visiting Ophthalmic Surgeons.

D. J. WOOD, M.B., C.M., Edin.

F. B. DREYER, M.D., Edin.

Assistant Honorary Visiting Ophthalmic Surgeon.

A. W. SICHEL, M.D., Edin.

Honorary Visiting Medical Officer to the Out-Patient Clinic in Psychological Medicine.

F. H. KOOY, M.D., Holl.; M.R.C.S., Eng.; L.R.C.P., Lond.

Honorary Visiting Physio-Therapist.

H. W. REYNOLDS, M.B., B.Sc., Lond.

Honorary Visiting Anaesthetists.

A. GORDON FORBES, M.B., Ch.B., Edin.

R. A. BARLOW, B.Sc., M.B., Ch.B., F.R.F.P.S., Glas.

H. BERELOWITZ, M.B., Ch.B., Edin.

R. M. MUIR, M.B., Ch.B., Edin.

J. SMITH, M.B., Ch.B., Edin.

Honorary Visiting Anæsthetists: Special Departments.

A. STEYTLER, M.R.C.S., Eng.; L.R.C.P., London.

J. WEINBERG, B.A., M.B., Ch.B., Cape Town.

Honorary Visiting Dental Surgeon.

H. WOLFF, L.D.S., Eng.

Assistant Honorary Visiting Dental Surgeon.

W. ROSENBLATT, L.D.S., Edin.

Honorary Surgical Registrars.

D. DE BRUYN, M.B., M.Ch., B.A.O. Dublin, F.R.C.S., Edin., B.A. Cape Town.

R. A. BARLOW, B.Sc., M.B., Ch.B., F.R.F.P.S., Glas.

Honorary Medical Registrars.

LOUIS BLUMBERG, B.A., M.B., B.Ch., B.A.O., Dubl.; L.M.

L. MIRVISH, M.B., Ch.B., Cape Town.

Honorary Registrar: Ear, Nose and Throat Department.

R. WOLFF, M.R.C.S., Eng., L.R.C.P., Lond.

Honorary Gynaecological Registrar.

F. K. TE WATER NAUDE, Arbs, Holland; M.D., Amsterdam.

Honorary Ophthalmic Registrar.

J. S. DU TOIT, M.D., F.R.C.S., Edin.

Honorary Orthopaedic Registrar.

P. ROUX, M.B., Ch. B., Cape Town; F.R.C.S., Edin.

Part-time Radiologist.

J. VAN ROOJEN, M.D., Holl.; M.R.C.S., Eng.; L.R.C.P., Lond.

RESIDENT MEDICAL STAFF.

Resident Medical Superintendent.

J. M. B. DE WET, B.A. (Cape); B.A. (Dublin); M.B., B.Ch., B.A.O. (Dublin)

Resident Medical Officers.

J. T. BOSMAN, (Senior Resident Medical Officer), M.B., Ch.B. (Cape Town).

R. B. SAUNDERS, B.A., M.B., Ch.B. (Cape Town).

R. J. SMIT, M.B., Ch.B. (Cape Town).

D. H. PFEIFFER, M.B., Ch.B. (Cape Town).

R. TURNER, M.B., Ch.B. (Cape Town).

L. J. J. MULLER, M.B., Ch.B. (Cape Town).

W. H. OPIE, M.B., Ch.B. (Cape Town).

G. J. CONRADIE, M.B., Ch.B. (Cape Town).

SOMERSET HOSPITAL.

The following lists contain particulars of diseases for which In patients were treated at Somerset Hospital during the year 1928—a year which marked the inauguration of several special departments which led to a tremendous increase in the number of patients treated mainly as out-patients, as, owing to the unfortunate shortage of accommodation very few beds (or none at all as in the case of the Department of Psychological Medicine) are available to these departments.

With the help of distinctive out-patient cards containing full clinical notes, it should be possible in future to publish more complete reports. The great increase in the work of the X-ray department has made it necessary to confine diagnostic work to in-patients and patients from other hospital departments, so that this department is no longer available to private practitioners. As soon as the Deep therapy apparatus is in full working order it will hardly be possible for one part-time Radiologist to cope with the work.

During the year an Honorary Physio-therapist was appointed in charge of the massage and medical electricity department. This department has been extended as much as limited space will permit and provided with up-to-date diathermy apparatus and ultra violet ray apparatus which has been of great use in cutting short the length of stay in hospital of certain cases not amenable to ordinary treatment.

The list for the Ear, Nose and Throat Department includes both European and non-European cases. Urological and Orthopaedic cases are included with surgical; cases from the Dermatological, Paediatric and Psychological Medicine departments are included under medical.

J. M. B. DE WET,

Medical Superintendent.

Medical and Surgical Report, 1928.

I. Epidemic, Endemic, Contagious and Infectious Diseases.

	Surgical.								Medical.							
	Discharges.				Deaths.				Discharges.				Deaths.			
	EM	CM	EF	CF	EM	CM	EF	CF	EM	CM	EF	CF	EM	CM	EF	CF
Typhoid Fever		1	1			4			2	2	3	2				
Malta Fever												1				
Malaria Fever									5				4	1		
Measles									1							
Whooping Cough													1			
Diphtheria and Croup									1							
Cholera													1			
Dysentery : Amoebic		1							2	2	4	1				
Bacillary		1							1		1					
Other Causes									1		1		1			
Acute Polio Myelitis										1						
Encephalitis Lethargica									1	1	3		1			1
Meningococcal Meningitis		1	1		1		1	2	2		3	1	2	1		
Chicken Pox									1		1					
Tetanus						1	1	1	1					1		
Gonococcal Infection		1	4	1	1			1		3	2					
Tuberculosis:																
Respiratory System				1		1		6	9	2	5	7		3		
Meningeal							1	1		1		1	2	2	1	
Abdominal		4	5	3	1						1	1	1			
Vertebral Column		2	4	1	2					2						
Lymphatic System		2	4	1					1							
Joints		2	6	3	7											
Bones		2	1													
Genito-Urinary		2	2	2												
Syphilis : Congenital		1	2	1				1	4		1				2	
Tertia								7	6	3	5	1	1			
Other Infectious Diseases								1								
Febricula								1								
Erysipelas		1	2													
Septicaemia (Non-Puerperal)		1														
Influenza				2												
	21	32	16	11	1	6	3	36	29	24	21	10	16	4	7	

II. General Diseases not included in Class I.

	Surgical.								Medical.							
	Discharges.				Deaths.				Discharges.				Deaths.			
	EM	CM	EF	CF	EM	CM	EF	CF	EM	CM	EF	CF	EM	CM	EF	CF
Cancer :																
Buccal Cavity	15	3	..	1	1
Stomach	7	4	3	3	3	..	2
Liver	2	1	5	2	3	3	1	1
Oesophagus }	5	..	2
Peritoneum, Intestines and Rectum	2	1	2	1	1	1
Female Genital Organs	1	..	1
Breast	10	3	1	1	1
Other or Unspecified Organs ..	15	2	5	2	4	1	1	1	1	..	1	..	1	1
Cerebral Tumour	1	..	1	..	1	1
Other Tumours, Non-malignant	9	8	5	3	1	3
Rheumatic Fever	8	1	4
Beri-Beri	1
Rickets	1
Diabetes	4	1	8	3	1
Pernicious Anaemia	1	1	1	..
Other Anaemias and Chlorosis	1
Purpura Haemorrhagica	1	1
Diseases of the Pituitary Gland	1	1
Exophthalmic Goitre	2	2
Other Diseases of the Thyroid Gland	1	1	10	1	2
Disease of the Parathyroid Glands	1
Diseases of the Spleen	1	1
Other Diseases of the Endocrine Glands	1
Leucaemia Lymphatic	1	1
Alcoholism :																
Chronic	4	3	..	1	7	2
Acute	3	..	4
Other General Diseases	1
	60	23	40	14	8	1	3	3	36	5	21	12	8	7	4	4

III. Diseases of the Nervous System and Sense Organs.

	Surgical.								Medical.							
	Discharges.				Deaths.				Discharges.				Deaths.			
	EM	CM	EF	CF	EM	CM	EF	CF	EM	CM	EF	CF	EM	CM	EF	CF
Locomotor Ataxia									8	1	..	1	1
Other Diseases of the Spinal Cord									3	1	1
Cerebral Haemorrhage		1	1	..	1	..	4	2	2	..
Cerebral Tumour.. .. .		1
Cerebral Thrombosis & Embolism	1	2	2	..
Hemiplegia									3	1	1	1
General Paralysis of the Insane.. .. .									3
Other Forms of Mental Alienation			1	6	1	2	2
Epilepsy			1	6	5	1	3
Chorea									1	..	5	3
Neuritis		1	4	1	1	1
Softening of the Brain (Cerebral Abscess)	1
Other Diseases of the Nervous System									1	2	1	1
Neuroses and Functional States									23	5	17	5
Paralysis Agitans	1
Disease of the Eye and Annexa	1
..	3	2	59	18	33	17	6	3	4	..

IV. Diseases of the Circulatory System.

	Surgical.								Medical.							
	Discharges.				Deaths.				Discharges.				Deaths.			
	EM	CM	EF	CF	EM	CM	EF	CF	EM	CM	EF	CF	EM	CM	EF	CF
Pericarditis									1	2	2	..	1	1
Acute Endocarditis									2	..	1	2	1	..	1	2
Myocarditis									33	8	6	2	10	4	2	2
Angina Pectoris									1	1
Valvular Disease of the Heart									4	2	1	1	1	..
Malignant Endocarditis									1	1	..	1
Aneurism		1	2	1	..	1	1	..	1	..
Arterial Sclerosis									2	1	2	..	3
Haemorrhage		1	1
Other Diseases of the Circulatory System	1
Embolism and Thrombosis (Not Cerebral)	2	1
Disease of the Veins	4	..	2	1
..	7	1	2	1	1	..	47	10	10	10	19	6	6	5

V. Diseases of the Respiratory System.

	Surgical.								Medical.																																																																																																																																																																																																																																																					
	Discharges.				Deaths.				Discharges.				Deaths.																																																																																																																																																																																																																																																	
	EM	CM	EF	CF	EM	CM	EF	CF	EM	CM	EF	CF	EM	CM	EF	CF																																																																																																																																																																																																																																														
Acute Bronchitis										2			1																																																																																																																																																																																																																																																	
Chronic Bronchitis										3	1	1	2	1																																																																																																																																																																																																																																																
Bronchitis Undefined :																	Under 5 years																	5 and over											1						Pneumonia :																	Broncho					1			1	6	9	4	3		1	1		Lobar			1				1	30	28	10	8	9	19	1	5		Other and Undefined								2		3							Influenza								5	2								Pleurisy								5	6	1	4					1	Asthma								8	2	1							Other Diseases of Respiratory System			2		1			1									Miners' Phthisis (Silicosis) without T.B.								1									Bronchiectasis									1	4	1						Empyema	5	5	1	3		3	1	1										5	6	3	3	2	3	2	2	63	50	24	19	10	20	2	6
Under 5 years																	5 and over											1						Pneumonia :																	Broncho					1			1	6	9	4	3		1	1		Lobar			1				1	30	28	10	8	9	19	1	5		Other and Undefined								2		3							Influenza								5	2								Pleurisy								5	6	1	4					1	Asthma								8	2	1							Other Diseases of Respiratory System			2		1			1									Miners' Phthisis (Silicosis) without T.B.								1									Bronchiectasis									1	4	1						Empyema	5	5	1	3		3	1	1										5	6	3	3	2	3	2	2	63	50	24	19	10	20	2	6																	
5 and over											1																																																																																																																																																																																																																																																			
Pneumonia :																	Broncho					1			1	6	9	4	3		1	1		Lobar			1				1	30	28	10	8	9	19	1	5		Other and Undefined								2		3							Influenza								5	2								Pleurisy								5	6	1	4					1	Asthma								8	2	1							Other Diseases of Respiratory System			2		1			1									Miners' Phthisis (Silicosis) without T.B.								1									Bronchiectasis									1	4	1						Empyema	5	5	1	3		3	1	1										5	6	3	3	2	3	2	2	63	50	24	19	10	20	2	6																																																			
Broncho					1			1	6	9	4	3		1	1																																																																																																																																																																																																																																															
Lobar			1				1	30	28	10	8	9	19	1	5																																																																																																																																																																																																																																															
Other and Undefined								2		3																																																																																																																																																																																																																																																				
Influenza								5	2																																																																																																																																																																																																																																																					
Pleurisy								5	6	1	4					1																																																																																																																																																																																																																																														
Asthma								8	2	1																																																																																																																																																																																																																																																				
Other Diseases of Respiratory System			2		1			1																																																																																																																																																																																																																																																						
Miners' Phthisis (Silicosis) without T.B.								1																																																																																																																																																																																																																																																						
Bronchiectasis									1	4	1																																																																																																																																																																																																																																																			
Empyema	5	5	1	3		3	1	1																																																																																																																																																																																																																																																						
	5	6	3	3	2	3	2	2	63	50	24	19	10	20	2	6																																																																																																																																																																																																																																														

VI. Diseases of the Digestive System.

	Surgical.								Medical.							
	Discharges.				Deaths.				Discharges.				Deaths.			
	EM	CM	EF	CF	EM	CM	EF	CF	EM	CM	EF	CF	EM	CM	EF	CF
Disease of the Pharynx and Tonsils																
Disease of Mouth, Pharynx and Oesophagus.. .. .	1		1													
Ulcer of the Stomach	5	8		1	2				2		2		1			
Ulcer of the Duodenum	6	7	3			1			3							
Other Diseases of the Stomach (Exc. Cancer)	1								2		1					
Diarrhoea and Enteritis :																
Under 2 years									3	4	1		2	2	1	2
2 years and over									2		2					
Intestinal Cestodes												1				
Intestinal Nematodes									1							
Intestinal Parasites (Other and Undefined)									1							
Cirrhosis of the Liver :																
Alcoholic													1			
Not alcoholic									1							
Biliary Calculi											1					
Other Diseases of the Liver		2				1			1	2						
Peritonitis					1	2	2						1			
Other Diseases of the Digestive System (Exc. Cancer and T.B.)	2	1	3		1		1		5	1	3					
Constipation											1					
Appendicitis : Acute	27	11	28	9		1	1									
Chronic	15	8	27	4		2		1								
Gangrenous	1	1		1												
Hernia : Inguinal	50	27	1	3		1										
Femoral			1			1										
Umbilical		1	3	4	2											
Ventral	2	2	4													
Other	2				1											
Intestinal Obstruction	1		4	3				2								
Abscess of the Liver (Amoebic)	1															
Cholecystitis	4	1	6													
Haemorrhoids	7	2	2	1												
Anal Fistula	3	4	3													
	128	75	86	26	7	9	4	3	21	7	14	1	5	2	1	2

VII. Non-Venereal Diseases of the Genito-Urinary System.

	Surgical.								Medical.							
	Discharges.				Deaths.				Discharges.				Deaths.			
	EM	CM	EF	CF	EM	CM	EF	CF	EM	CM	EF	CF	EM	CM	EF	CF
Nephritis: Acute	1				4	1			2	1	3			1		
Chronic									2	7	6	3	8	5		1
Pyelitis	4	2	17	3	1		1			1	3	2				
Diseases of the Bladder—Bilharziasis									2							
Other Diseases of the Bladder ..	6	2	1													
Stricture of the Urethra ..	13	9							2							
Disease of the Prostate ..	11	3			4	1			1							
Salpingitis and Pelvic Abscess ..												2				
Salpingitis			13	10												
Other Diseases of Kidney and Annexa	3	1	6	3		1										
Calculi of Urinary Passages ..	8	2	11	1												
Non V.D. of the Male Genital Organs	5	7														
Disease of the Ovary			1													
Other Diseases of Female Genital Organs			1	2												
Disease of Breast (Exc. Cancer)			1	10												
	51	26	51	29	9	3	1		9	9	12	7	8	6		1

VIII. The Puerperal State.

Other Diseases of the Female Genital Organs											3	1				
Other Accidents of Pregnancy ..			1									1				
Puerperal Sepsis												1				
Abortion				1												
Ectopic Gestation				2												
			1	3							3	3				

IX. Diseases of the Skin and Cellular Tissue.

Gangrene	2	2	1	2				1	1							
Acute Abscess	14	15	7	8					1				1			
Other Diseases of the Skin and Annexa	4	2							7		6	1				
Furuncle	5	5	1													
Cellulitis	8	7	1	4	1	1										
	33	31	10	14	1	1		1	9		6	1	1			

X. Diseases of the Bones and Organs of Locomotion.

	Surgical.								Medical.							
	Discharges.				Deaths.				Discharges.				Deaths.			
	EM	CM	EF	CF	EM	CM	EF	CF	EM	CM	EF	CF	EM	CM	EF	CF
Diseases of the Joints (T.B. and Ricketts exc.)	7	6	4	2	..	1	14	3	9	8
Diseases of the Bones (T.B. and Ricketts Exc.)	9	8	5	2	3
Myositis and Fibrositis	3	1	4
Other Diseases of Organs of Locomotion	8	3
	24	17	9	4	3	1	17	4	13	8

XI. Malformations.

Congenital Heart Disease	1	1
Hydrocephalus	1	..	1
Harelip and Cleft Palate	2	1	3	2
Orthopaedic Malformations	1
Other Malformations	1	..	1	1	..	1
	3	1	4	2	1	1	..	1	1	..	1	..	1	..	1	..

XII. Diseases of Early Infancy.

Congenital Debility (Icterus and Sclerema)	1	..	1
Other Diseases of Early Infancy	1	..	1	1	1	..	1	..
Marasmus and Nutritional Deficiency	1	5	1	4	..	2	..	1
	1	..	1	3	5	2	4	..	3	..	2

XIII. Old Age.

Senility	1	2	1
	1	2	1

XIV. External Causes.

	Surgical.								Medical.							
	Discharges.				Deaths.				Discharges.				Deaths.			
	EM	CM	EF	CF	EM	CM	EF	CF	EM	CM	EF	CF	EM	CM	EF	CF
Suicide by—																
Solid or Liquid Poisons	1	..	1	3	3	2
Fire Arms	1	1	..	1
Cutting or Piercing Instruments	1
Poisoning by Food	2
Other Accidental Poisonings ..	2	2
Accidental Absorption of Deleterious Gasses	6	3	2	3
Accidental Drowning	2	1	..	2
Accidental Injury by—																
Domestic Animals	1	2	..	2	1
Firearms	3	2	1
Cutting or Piercing Instruments	3	5	1	1
Fall	21	28	2	..	1	1
Railways	10	6	2	3	..	1
Motor Cycles	11	3	2	1
Motor Vehicles	31	56	7	10	2	3	1	..	1
Animal-drawn Vehicles	3	6	..	1	1	1
Electricity	1	1
Other Causes	21	33	3	2
Burns	6	16	4	9	2	2	..	1
Fractures :																
Jaw	3	..	1
Tibia	20	32	5	7	2	1
Fibula	13	29	4	6	1	1
Femur	10	18	3	4	1	1	1
Skull	11	12	2	1	2	9	..	1
Ribs	1	5	..	1
Ulna	1	..	1
Radius	2	3	..	2
Clavicle	3	1
Scapula	1
Humerus	6	11	3	2
Calcaneous	1
Patella	2	4
Ilium	1	1
Mandible	1	1
Lumbar Vertebrae	1
Pelvis	1
Dislocations	7	5	1
Other External Violence	18	88	..	16	1
	208	374	39	69	16	22	2	3	19	4	3	9	2

XV. Ill-defined Diseases, Undiagnosed, Boarders and Patients admitted and not kept.

	Surgical.								Medical.							
	Discharges.				Deaths.				Discharges.				Deaths.			
	EM	CM	EF	CF	EM	CM	EF	CF	EM	CM	EF	CF	EM	CM	EF	CF
Ill-defined Diseases	1	1
Undiagnosed	1	3	1	2	1	2	1	1
Boarders	2	..	1	1	1	4
Admitted and not kept	1
	4	4	2	3	1	3	5	2

GYNAECOLOGICAL REPORT, 1928.

	Discharges.		Deaths.	
	EF	CF	EF	CF
I.—Inflammations and Infections :				
Pelvic Inflammations	18	28	—	1
Uterine Inflammations	5	2	—	—
Vaginal Inflammations	2	—	—	—
Septic Infection	1	—	1	—
T.B. Infection	1	—	—	—
	27	30	1	1
II.—Neoplasms :				
(a) Benign—				
Ovarian	9	5	—	1
Parovarian	1	1	—	—
Uterine	23	32	—	2
Vaginal	—	1	—	—
Vulvar	—	1	—	—
Vesical and Urethral	2	3	—	—
	35	43	—	3
(b) Malignant—				
Ovarian	—	1	2	—
Uterine	4	13	1	2
Rectal and Anal	1	—	—	—
	5	14	3	2
III.—Displacements :				
Ovarian	2	—	—	—
Uterine	11	8	—	—
Vaginal : (1) Prolapse	4	2	—	—
(2) Cystocele & Rectocele	3	2	—	—
(3) Inversion	2	—	—	—
	22	12	—	—
IV.—Traumatic States and Results :				
Uterine	2	3	—	1
Vaginal	—	1	—	—
Vulvar and Perineal	2	2	—	—
	4	6	—	1
V.—Hypertrophic and Atrophic States :				
Uterine	6	3	—	—
	6	3	—	—
VI.—Extra Uterine Pregnancy				
	3	8	—	—
VII.—Menstrual Anomalies				
	12	9	—	—
VIII.—Sterility				
	3	1	—	—
	18	18	—	—

EYE DEPARTMENT REPORT, 1928.

	Discharges.			
	EM	CM	EF	CF
Ophthalmia Neonatorum	8	12	4	19
Trachoma	3	5	3	—
Glaucoma	3	2	—	—
Cornea (a) Ulceration	5	18	1	4
(b) Keratitis	2	4	—	5
(c) Wounds	—	3	1	2
Lens : (a) Senile Cataract	8	3	6	2
(b) Traumatic Cataract	6	2	—	2
Eyelids : (a) Injury	1	—	—	—
(b) Inflammations	2	—	2	—
Iris : (a) Inflammations	3	4	—	1
(b) Neoplasms	3	1	—	—
Lachrymal Apparatus	1	2	2	6
Eyeball Injuries	2	2	—	—
Foreign Bodies	2	2	—	—
Conjunctiva	1	1	1	8
Optic Nerve	—	—	—	1
Squint	2	—	—	—
Retina	1	—	—	—
Sclera	1	—	—	—
Boarders (Mothers of O.N. Babies)	—	—	8	26
Burns	2	—	—	—
Carcinoma of Eye	2	—	—	2
Purulent Ophthalmia	—	3	—	3
	58	64	28	81

EAR, NOSE AND THROAT DEPARTMENT REPORT, 1928.

Diseases of the—

<i>Palate</i> :	(a) Cleft	2
	(b) T.B. Ulceration	1
<i>Tonsils and Adenoids</i> :	(a) Removed by dissection (over 15 years)	..							93
	" " (under 15 years)	..							53
	(b) Removed by Guillotine	215
<i>Larynx</i> :	Multiple Polypi	1
<i>Trachea</i> :	Foreign bodies removed by Bronchoscopy	2
<i>Tracheotomy for</i> :	(a) Malignant thyroid	1
	(b) Double abduction paralysis and Tabes	1
	(c) Burns of mouth and throat	1
<i>Oesophagus</i> :	Oesophagoscope passed Nil abnormal	6
	No foreign body but lining damaged behind cricoid	3
	Foreign body removed	5
	Carcinoma diagnosed	2
	Soutars tube inserted 10 in. from incisor teeth	1
	Strictures due to Caustic Soda dilated	2
	Spasm dilated to N. 22	1
<i>Nose</i> :	Foreign body in nose	1
	Deviated septum (Resection)	10
	Septum and Maxillary Antrum	1
	Septum and tonsils	1
	Nasal Polypi	1
	Epithelioma of nose	1
<i>Maxillary Antrum</i> :									
	Maxillary Sinusitis :								
	(a) Cured by intranasal drainage	12
	(b) Operation intranasal drainage and removal of tonsils and adenoids	4
	(c) Plus orbital abscess	1
	(d) Treated with lavage and paracentesis of the Tympanum membrane	1
<i>Frontal Sinuses</i> :									
	Sinusitis :								
	(a) Cured by treatment	4
	(b) Cured by Killian operation	2
	(c) Cured by Howarth's operation	1
	Mucocele :	1
	Osteitis of Frontal Bone	1
<i>Naso-Pharynx</i> :	Carcinoma treated with radium	3
<i>Spheroid</i> :	Sarcoma treated with Radium	1
<i>Auricle and Meatus</i> :	Furuncle of meatus	6
	Eczema of ear	1
	Carcinoma	1
<i>Otitis Media</i> :									
	Acute :								
	(a) No complications :								
	Cured by treatment	5
	Cured by Paracentesis	5

Otitis Media : Acute (continued):

(b) With Mastoiditis :						
No special history (under 16 years)	10
" " " " " " " " " "	6
Following Influenza	2
Following Influenza with lateral sinus thrombosis	1
Following Typhoid with lateral sinus thrombosis	1
Following Tetanus after removal of eye for injury by stone pellet	1
Following blow	1
With Meningitis	1

Chronic Suppurative :

(a) No complications	4
(b) With Mastoiditis :						
Treated by Radical Opn. (under 16 years)	5
" " " " " " " " " "	7
Treated by Incomplete Opn. (under 16 years)	9
" " " " " " " " " "	1
With extradural abscess Wasserman pos.	1
With localised meningitis—decompression done	1
Radical opn. for extradural abscess and Pus tracking along Jugular Sheath	1
With Pyaemia and orbital abscess	1

Miscellaneous :

(a) Osteo-myelitis of meta-carpal causing secondary extradural abscess over sigmoid sinus	1
(b) Dizziness associated with Petit-Mal. Deafness due to old middle-ear condition	1
(c) Internal ear deafness. Iritis. Vitreous webs. Dizziness. History of syphilis Vestibular reaction—active	1
(d) Cerebro-spinal fever—transferred to City Hospital	1
(e) Internal Ear deafness. Syphilitic meningitis. Lobar Pneumonia—died	1
(f) Abscess behind mastoid process	1
(g) Abscess of Tongue pointing in region of Lingual Tonsil	1
(h) Epithelioma of neck—deep involvement of Parotid gland	1
(i) Hodgkin's disease—died	1
(j) Septic tract overlying fracture of base of skull	1
(k) Discharge both ears. Generalised tuberculosis	1
(l) Dental abscess	1
(m) Sublingual abscess	1

WOODSTOCK HOSPITAL.

HONORARY MEDICAL OFFICERS.

CECIL V. IMPEY, M.B., Ch.B., Aberd.
H. W. STEPHENS, M.R.C.S., Eng.; L.R.C.P., Lond; D.P.H.
C. RESNEKOV, M.B., Ch.B., Edin.
F. S. CHARNOCK, M.B., Ch.B., Vict. Manch.; M.R.C.S., Eng.;
L.R.C.P., Lond.
P. A. CREUX, M.R.C.S., Eng.; L.R.C.P., Lond.
P. T. CAIRNS, M.B., Ch.B., Glas.
S. SIEFF, M.B., Ch.B., Edin.; L.R.C.P. & S., Edin.
Z. J. DE BEER, M.B., Ch.B., Edin.
H. C. BAKER, M.R.C.S., Eng.; L.R.C.P., Lond.

Honorary Visiting Surgeon.

ROBERT SHARP, M.B., C.M., Glas. (Medical Superintendent).

Assistant Honorary Visiting Surgeon.

W. LENNOX GORDON, M.D., Ch.B., Edin.; F.R.C.S., Edin.

Honorary Visiting Physician.

D. DOWIE DUNN, M.D., Ch.B., Edin.; M.R.C.P. Edin.

Honorary Visiting Surgeon for Diseases of the Ear, Throat and Nose.

PH. A. SMUTS, L.R.C.P., Lond.; F.R.C.S., Edin.

Honorary Visiting Dental Surgeon.

V. J. G. ALEXANDER, L.D.S., Eng.

Honorary Ophthalmic Surgeon.

A. W. SICHEL, M.D., Edin.

Honorary Visiting Radiologist.

CECIL V. IMPEY, M.B., Ch.B., Aberd.

Honorary Visiting Masseuse.

MISS M. C. HAGGART.

Out-Patient Medical Officers (Part-time).

H. J. GANS, M.B., Ch.B., Edin.

J. R. E. LEE, M.R.C.S., Eng.; L.R.C.P., Lond.

RONDEBOSCH AND MOWBRAY COTTAGE HOSPITAL.

Honorary Consulting Surgeon.

M. L. HEWAT, M.D., C.M., Edin.

HONORARY MEDICAL OFFICERS.

A. R. McLACHLAN, F.R.C.S., Eng.; L.R.C.P., Lond. (Medical
Superintendent).
L. F. McDOWELL, M.D., B.Ch., B.A.O., Dubl. L.M.
J. H. DE VILLIERS, M.R.C.S., Eng.; L.R.C.P., Lond.
N. O. WILSON, F.R.C.S., Eng.; L.R.C.P., Lond.
F. S. CHARNOCK, M.B., Ch.B., Vict., Manch.; M.R.C.S., Eng.;
L.R.C.P., Lond.
THOS. JOHNSTON, M.B., B.Ch., R.U., Irel.
C. SHAPIRO, B.A. (Cape); M.B., Ch.B., Aberd.
G. BLACK, M.B., Ch.B., Edin.
G. ARNOTT, M.B., Bac.Surg., Durh.
H. A. WATERMEYER, M.R.C.S., Eng.; L.R.C.P., Lond.

Honorary Visiting Radiologist.

CECIL V. IMPEY, M.B., Ch.B., Aberd.

VICTORIA HOSPITAL, WYNBERG.

Honorary Consultants.

C. F. K. MURRAY, M.D., M.Ch. Q.U., Irel., F.R.C.S.I.
H. CLAUDE WRIGHT, M.R.C.S., Eng.; L.S.A., Lond.
PERCY B. T. STUBBS, M.R.C.S., Eng.; L.S.A., Lond.
HECTOR B. MORRIS, M.B., Ch.B., Edin.

HONORARY MEDICAL OFFICERS.

C. M. MURRAY, M.B., B.C., Cantab.; M.R.C.S., Eng.; L.R.C.P., Lond.
(Medical Superintendent).
G. F. FISMER, M.D., Ch.B., F.R.C.S., Edin.
C. H. KRUGER, M.D., C.M., F.R.C.S., Edin.
O. J. CURRIE, M.B., Lond.; M.R.C.S., Eng.
A. J. BALLANTINE, M.B., Ch.B., Edin.
M. B. LAWRIE, M.B., Ch.B., F.R.C.S., Edin.
T. LINDSAY SANDES, O.B.E., M.D., B.Ch., Dubl., F.R.C.S., Eng. and
Irel.
E. LISTER WRIGHT, M.R.C.S., L.R.C.P., Lond.
R. RESNEKOV, M.B., B.Ch., Dubl.
W. A. RAIL, M.R.C.S., Eng.; L.R.C.P., Lond.
C. C. CARR, M.B., B.S., Durh.
J. A. CURRIE, M.R.C.S., Eng.; L.R.C.P., Lond.
P. ROUX, M.B., Ch.B., Cape Town, F.R.C.S., Edin.
D. DOUGLAS-DRUMMOND, M.B., Ch.B., Glas.

Honorary Aural Surgeon.

R. L. SCOTT, M.B., Ch.B., F.R.C.S., Edin.

Honorary Ophthalmic Surgeon.

A. W. SICHEL, M.D., Edin.

Honorary Visiting Anaesthetists.

W. A. RAIL, M.R.C.S., Eng.; L.R.C.P., Lond.
C. C. CARR, M.B., B.S., Durh.

Honorary Visiting Pathologist.

W. P. MULLIGAN, O.B.E., M.B., Ch.B., Aberd. D.P.H., Cantab., D.T.M

Honorary Visiting Gynaecologist.

R. LANCE IMPEY, M.D., Ch.B., F.R.C.S., Edin.

Honorary Dental Surgeon.

H. R. LYONS, L.D.S., Lond.

Additional Honorary Dental Surgeon.

J. H. CREASY DAVIS, L.D.S., R.C.S., Eng.

Honorary Visiting Radiologist.

CECIL V. IMPEY, M.B., Ch.B., Aberd.

SIMON'S TOWN—KALK BAY HOSPITAL.

HONORARY MEDICAL OFFICERS.

A. BULL, L.R.C.P., L.R.C.S. (Medical Superintendent).
T. R. G. MELROSE, F.R.C.S., Edin.
A. RAFF, L.R.C.P., L.R.C.S., Edin.
C. R. RICHARD, M.R.C.S., L.R.C.P., Lond.
D. J. STEELE, L.R.C.P.I., L.R.C.S.I., L.M.R.C.P. and S.I.

PENINSULA MATERNITY HOSPITAL.

HONORARY MEDICAL OFFICERS.

F. S. CHARNOCK, M.B., Ch.B., Vict., Manch.; M.R.C.S., Eng.,
L.R.C.P., Lond. (Medical Superintendent).

C. W. COMRIE-SHARP, F.R.C.S., Edin.

A. SIMPSON WELLS, M.D., Ch.B., Glas.; F.R.C.S., Edin.

PROF. E. C. CRICHTON, B.A., M.D., Dubl.

Honorary Ophthalmic Surgeon.

J. S. DU TOIT, M.D., F.R.C.S., Edin.

Honorary Visiting Anaesthetist.

A. GORDON FORBES, M.B., Ch.B., Edin.

Honorary Visiting Surgeon for Venereal Diseases.

WM. P. COONEY, L., L.M.R.C.P., Irel.; L., L.M.R.C.S., Irel.; D.P.H.
R.C.P. & S., Irel.

Honorary Visiting Pedriatic Physician.

J. W. RABKIN, M.B., Ch.B., Edin.

EATON CONVALESCENT HOME, and McGREGOR CONVALESCENT HOME, PLUMSTEAD.

Medical Officer.

P. B. TRAVERS STUBBS, M.R.C.S., Eng.; L.R.C.P., Lond., & Edin.;
L.S.A., Lond.; L.F.P.S., Glas.

CAPE TOWN FREE DISPENSARY.

Honorary Consulting Physicians.

J. B. LESTER, M.D., C.M., F.R.C.P., Edin.

A. MARIUS WILSON, M.D., B.S., Durh.; M.R.C.S., Eng.;
L.R.C.P., Lond.; F.R.S., S.Af.

Honorary Ophthalmic Surgeon.

J. S. DU TOIT, M.D., F.R.C.S., Edin.

Medical Officer.

A. P. MOORE ANDERSON, M.D., B.C., Cantab.; M.R.C.S., Eng.;
L.R.C.P., Lond.

Additional Medical Officer.

R. FORSYTH, M.B., B. Ch., R.U.I.

OFFICERS OF INSTITUTIONS.

Somerset Hospital. Matron : MISS FLORENCE A. GOODACRE.

Asst. Matron : MISS E. HILL.

Dispenser : G. QUINN, A.P.S., Gt. Brit.

Woodstock Hospital. Matron : Miss M. E. Chesters.

Rondebosch & Mowbray Cottage Hospital. Matron : MISS M. M. MILLEDGE.

Victoria Hospital, Wynberg. Matron : MISS M. E. WATTS.

Simon's Town—Kalk Bay Hospital. Matron : MISS R. MILLS.

Peninsula Maternity Hospital. Matron : MISS J. H. L. REIVE.

Eaton Convalescent Home. Lady Supt. : MRS. M. ORTON.

McGregor Convalescent Home. Lady Supt. : MISS L. NUTTALL.

Cape Town Free Dispensary. Sister : MISS M. COPELAND.

Dispenser : H. E. BUXTON, M.P.S.

C.H.B. District Nursing Organisation. Supt. of District Nurses :
MISS A. ELLIOTT.

Comparative Table of Beds available and In-patients treated.

Institution.	Nominal roll of Beds.			PATIENTS.																					
	Remaining in Hospital at 31st December, 1927.			Admitted during 1928.			Total under Treatment.			Discharged during 1928.			Died during 1928.			Remaining in Hospital at 31st December, 1928.			Total.			Percentages.			
	E.	C.		E.	C.		E.	C.		E.	C.		E.	C.		E.	C.		E.	C.		Free.	Part paying.	Paying not less than 7/6 per day.	
Somerset	119	114	308	2,416	2,078	2,535	2,192	2,208	1,862	173	189	154	141	4,727	70	02	15	38	14	60					
Woodstock	35	26	64	704	403	739	429	658	362	43	46	38	21	1,168	47	18	16	78	36	04					
Rondebosch and Mowbray	19	10	50	516	202	535	212	478	184	31	19	26	9	747	45	38	24	10	30	52					
Wynberg (Victoria)	32	26	64	593	358	625	384	551	317	39	40	35	27	1,009	51	34	20	12	28	54					
Simon's Town—Kalk Bay	4	9	26	133	205	137	214	125	179	8	23	4	12	351	51	57	27	92	20	51					
Peninsula Maternity	9	11	24	277	556	286	567	279	542	1	11	6	14	853	8	21	90	85	94						
	218	196	536	4,639	3,802	4,857	3,998	4,299	3,446	295	328	263	224	8,855	56	11	24	61	19	28					
Eaton Home	27	9	44	271	127	298	136	282	133	16	3	434	87	33	12	21	46						
McGregor Home	38	..	26	242	..	280	..	243	37	..	280	83	57	16	43	..						
Totals	65	9	70	513	127	578	136	525	133	53	3	714	85	85	13	87	28						

E. signifies European.

C. signifies Coloured.

Table of Daily Units, Daily Average of Patients, and Average Daily Cost of Patients compared with 1927.

Institution.	Total Number of Daily Units.				Daily Average Number of In-Patients.		Average Daily Cost per In-Patient.	
	In-Patients.		Out-Patients (Attendances).		1928.	1927.	1928.	1927.
	1928.	1927.	1928.	1927.	1928.	1927.	s. d.	s. d.
1. Somerset Hospital	100,472	93,854	37,639	31,403	274.51	257.12	9/ 8.09	9/ 1.58
2. Woodstock Hospital	22,304	22,561	13,300	13,108	60.94	61.81	6/ 4.20	6/ 4.86
3. Rondebosch & Mowbray Cottage Hospital..	14,677	10,575	278	399	40.10	28.97	7/ 0.65	8/ 4.32
4. Wynberg (Victoria) Hospital	22,342	21,422	2,378	2,038	61.04	58.69	7/ 1.39	7/ 2.08
5. Simon's Town—Kalk Bay Hospital	6,123	5,442	698	901	16.73	14.91	8/10.27	9/ 5.19
6. Peninsula Maternity Hospital	8,106	7,540	946	775	22.15	20.66	9/ 5.23	11/ 2.54
7. Eaton Convalescent Home	9,790	8,933	26.75	24.47	3/ 7.74	4/ 2.72
8. McGregor Convalescent Home	8,519	6,678	23.28	18.30	2/ 6.22	3/ 3.27
9. Cape Town Free Dispensary	37,406	36,737
10. C.H.B. District Nursing Organisation	50,372	31,572

ALLOCATION OF DAILY AVERAGE COST PER PATIENT FOR THE TWO YEARS 1927 & 1928.

(The numbers of the columns correspond to the numbers of the Institutions on the preceding Table.)

	1928.								1927.							
	1	2	3	4	5	6	7	8	1	2	3	4	5	6	7	8
Provisions	2 0.781	1.361	4.211	5.831	10.312	2.671	4.571	2.301	10.831	0.421	7.711	6.432	1.162	0.401	4.171	2.28
Surgery	11.59	8.71	11.85	10.87	8.64	9.78	.28	.38	11.02	9.67	11.66	10.19	7.96	11.44	.30	33
Domestic	2 1.691	7.532	0.831	10.521	11.843	0.69	9.29	5.132	0.752	0.872	8.732	0.742	4.044	1.261	1.81	10.63
Establishment	5.70	2.36	2.69	2.38	8.59	4.14	3.03	1.02	3.20	2.26	3.93	2.44	4.60	9.49	4.52	2.89
Rent1838
Salaries and Wages	3 6.252	6.012	2.642	5.543	0.812	6.841	0.99	7.833	6.682	1.792	5.012	4.283	4.162	10.451	1.97	9.5
Miscellaneous Expenses	2.54	1.53	1.53	1.46	2.39	3.79	.86	.82	1.83	1.11	1.84	1.13	3.34	3.69	1.18	1.01
Administration	3.54	.70	.90	.79	3.69	1.14	.72	.74	3.18	.74	1.44	.87	3.93	1.37	.77	.61
	* 8.096	* 4.207	* 0.657	* 1.398	* 10.279	5.233	7.742	6.229	† 1.586	† 4.868	† 4.327	† 2.08	† 9.519	† 11.254	† 2.723	† 3.27

(1) (2) (3) (4) (5)

*1928: Deducting refunds and cost of Out-patients the net daily average cost = 8/11.10 5/1.89 7/0.19 6/10.83 8/7.54

†1927: Deducting refunds and cost of Out-patients the net daily average cost = 8/5.55 5/2.92 8/3.42 6/11.80 9/1.21

**Operations
performed at the
several Institutions
during 1928.**

**Nursing Staffs (excluding Matrons) at the several Institutions at
31st December, 1928.**

Institution.	Nursing Staff.							Operations Performed.			
	Sisters.	Staff Nurses.	Probationers.				Uncertificated Nurses.	District Nurses.	Major.	Minor.	Dental.
			1st Year.	2nd Year.	3rd Year.	Pupil Mid-wives.					
Somerset Hospital	26	8	49	23	25	1,829	1,417	2,356	
Woodstock Hospital	6	3	6	4	7	346	676	501	
Rondebosch & Mowbray Cottage Hospital	4	1	4	4	6	313	337	..	
Wynberg (Victoria) Hospital	8	..	6	7	9	291	746	142	
Simon's Town Hospital	1	2	5	..	68	91	10	
Peninsula Maternity Hospital	4	2	11	..	3	
Cape Town Free Dispensary	2	2	161	1,640	
C.H.B. District Nursing Organisation	*24	
Relieving Nurses	2	
	53	18	65	38	47	11	5	2,850	3,428	4,649	

* Including Superintendent District Nurses.

**STATISTICS OF FREE DISPENSARY ATTENDANCES,
CASUALTIES, HOME TREATMENT, ETC.**

MEDICAL OFFICER.

	Cape Town
1. New cases registered	6,851
2. Total attendances of and upon all patients ..	37,406
3. Minor operations (excluding dental operations)	161
4. Casualties treated (included in No. 1 above)	2,316
5. Recommended to :	
Somerset Hospital	62
Woodstock Hospital	14
Rondebosch Hospital	4
Wynberg Hospital	1
Simon's Town Hospital	1
Peninsula Maternity Hospital	1
Somerset Infirmary	28
Eaton Convalescent Home	30
City Hospital	23
6. Cases of Infectious diseases notified ..	194
7. Deaths	75

OPHTHALMIC SURGEON.

8. Eye case attendances (included in No. 2 above)	848
---	-----

DENTIST.

9. Operations	1,640
-----------------------	-------

PANEL DOCTORS.

10. Visits to patients at their homes (included in No. 2 above)	1,294
--	-------

NURSES.

11. Visits to patients at their homes (included in No. 2 above)	1,204
Dressings (included in No. 2 above) ..	12,795

LIST OF MEMORIAL BEDS.

SOMERSET HOSPITAL.

Donors.	Amount Donated.	Occasion or Object of Memorial.	No. Beds.
	£ s. d.		
Austro-Hungarian Subjects in South Africa, per the Acting Consul-General, Herr Von Hirsch, 9th Nov., 1900	100 0 0	{ In commemoration of their Emperor's Jubilee.	One.
Cape Town Irish Association, 22nd June, 1901	100 0 0	{ " St. Leger Bed."—As a Memorial of their late President, Mr. F. Y. St. Leger, M.L.A.	One.
Royal Reception Committee, 14th September, 1901	300 0 0	{ In commemoration of the visit of their Royal Highnesses the Duke and Duchess of Cornwall and York, August, 1901.	Three
Cape Town Jewish Ladies' Association, 6th January, 1902	100 0 0	{ In commemoration of the completion of the Sixtieth Anniversary since the establishment of the Cape Town Hebrew Congregation.	One.
The Women of Cape Colony, per the Ladies' Presentation Committee (Miss Helena Kingsley Hon. Sec. and Treas.) 12th Feb., 1902	300 0 0	{ " Victoria Mary Bed."—In commemoration of the Royal Visit, August, 1901.	Three
Mrs. H. Liberman, Feb., 20th, 1902	100 0 0	—	One.
Cape Town Irish Association, May 19th, 1902	100 0 0	{ In memory of Irish Soldiers, fallen during the Boer War, 1899-1902.	One.
Sufferers Aid Committee, Subscriptions Collected, June 13th, 1902	120 0 0	{ " Kayser Bed."—In memory of Nurses Ellen and Minnie Kayser, who died of the Plague while Nursing at Uitvlugt, April, 1901. Erected by Public Subscription as a Memorial of Two Heroic Women.	One.

List of Memorial Beds—continued.

Donors.	Amount Donated.	Occasion or Object of Memorial.	No. Beds.
	£ s. d.		
R. D. Irwin, Waterkant Street, Aug. 26th, 1902	100 0 0	{ In loving Memory of my Mother, Isabella Irwin.	One.
Local Volunteer Reception Committee, August 29th, 1902	400 0 0	{ To Commemorate the Services of the Citizen Soldiers during the Boer War, 1899-1902.	Four
Sergeants' Mess, Cape Town Highlanders, Sept. 27th, 1902	100 0 0	{ In affectionate remembrance of Sergeant Acres, Sergeant Bidmead, and Sergeant Newling, who lost their lives on active service with the Regiment during the South African War, 1899-1902.	One.
Estate of J. A. Bam, Esq., deceased, 23rd Mar., 1903	100 0 0	In memory of deceased.	One.
Good Templar Order, Western Division, per A. Finlayson, 27th April, 1903	131 10 0	{ "I.O.G.T." Erected as a memorial to the Brothers of the Independent Order of Good Templars who fell during the war, 1901-1902. "Faithful unto Death."	One.
C. J. Cole, Esq., 25th Sept., 1903	100 0 0	{ To erect a bed in Porter Ward, where Mr. D. F. Berrangé was laid up at the time of his accident.	One.
Cape Town Irish Association	102 2 0	{ This bed was endowed by the Irish Association of Cape Town, in loving memory of their late Secretary, William J. Irwin, December 28th, 1902.	One.
Past and Present Pupils, St. Mary's Convent, Bouquet Street	100 0 0	{ This bed is erected in memory of Mother Dympna Kinsella, First Prioress of Dominican Nuns in S.A., by loving Pupils & Friends, May, 1904.	One.
Officers of Prince of Wales Light Horse, 15th July, 1904	304 14 7	{ These beds were erected by the officers of the Prince of Wales Light Horse in memory of their departed comrades who lost their lives in the South African War, 1899-1902.	Three

List of Memorial Beds—continued.

Donors.	Amount Donated.	Occasion or Object of Memorial.	No. Beds.
	£ s. d.		
W. T. Wilson, Esq.	100 0 0	This bed is erected as a tribute of love and affectionate remembrance of Anna Wilson by her son, W. T. Wilson, September, 1904.	One.
Good Templar Order, Western Division, per A. Finlayson	100 0 0	I.O.G.T. Memorial Cot. Dedicated by Juvenile Members of Order to the memory of the late Mr. and Mrs. Charles Searle, of Great Brak River, Father and Mother of their respected Grand Chief Templar, Mr. Thomas Searle, M.L.A.	One.
South African Typographical Union, Cape Town Branch	100 0 0	"The Caxton Bed,"	One.
Lodges and Chapters in the District of South Africa (Western Division), E.C.	620 0 0	"Freemasons' Bed."—This bed is maintained by the Lodges and Chapters in the District of South Africa (Western Division). Established 27th April, 1906.	One.
Western Province Rugby Football Union.	100 0 0	"Springbok Bed" to commemorate the visit of the Football Team to England, August 15th, 1907.	One.
Presented by "Aunt Annie's" Nieces and Nephews.	100 0 0	"South African News" Children's Corner Cot, 17th August, 1907.	One.
Miss Robertson, 18th January, 1908	100 0 0	The Robertson Memorial Bed. To the memory of James Robertson, who died Nov. 29th, 1906. Erected by his daughter.	One.
Paarl Cot Committee, Rev. C. E. Scratchley, Sec.	100 0 0	"Paarl Cot," 12th October, 1908	One.
Ladies' Committee of Ball in honour of Officers of 2nd Cruiser Squadron, per Mrs. F. W. Smith, Mayoress.	105 0 0	"Good Hope Cot," 8th January, 1909.	One.

List of Memorial Beds.—continued.

Donors.	Amount Donated.	Occasion or Object of Memorial.	No. Beds.
Mrs. Gifford, per Dr. A. D. Ketchen }	£ s. d. 102 0 0	{ "John Robertson Cot," 27th March, 1909.	One.
Western Province Mounted Rifles, per Arthur M. Mann }	84 14 2	{ In Memory of Members of the Corps who fell in the South African War, 1899-1902, 31st October, 1910.	One.
Children Members of League of the Empire, Cape Colony Branch, per Isaac Malan, Hon. Secretary. }	100 0 0	{ To commemorate the Union of South Africa, 2nd Dec., 1910.	One.
Guild of Loyal Women, Paarl Branch, per Miss B. Laney }	100 0 0	{ "Cot for Female Patients from Paarl," 10th March 1911.	One.
Moslem Community }	171 17 1	{ In commemoration of the good work done by the Moslem Hospital Aid Committee amongst the Moslem com- munity of Cape Town, Suburbs and Peninsula. Founded 1908.	One.
Per Miss I. de Jager, Office of "The Courier," Beaufort West. }	110 19 6	{ In grateful memory of Ashley John Westly, M.B., M.Ch., T.C.D., of Beaufort West, "The Beloved Physician." "Until the day break and the shadows flee away." Erected by those who knew and loved him. Nov. 9th, 1911.	One.
Good Templar Order, Western Division, per A. Finlayson. }	100 0 0	{ Mrs. Stakesby Lewis Memorial Bed, 23rd September, 1912.	One.
Mrs. Fisher Tyfield	100 0 0	{ This Tablet is erected in loving memory of my dear husband, Fisher Tyfield, 30th Oct., 1912	One.
Miss K. Bösenberg	100 0 0	{ In loving memory of my Parents, C. H. E. Bösenberg, died 29th November, 1891. C. J. Bösenberg, died May 17th, 1912.	One.

List of Memorial Beds—continued.

Donors.	Amount Donated.	Occasion or Object of Memorial.	No. Beds.
	£ s. d.		
Mrs. M. Robel ..	100 0 0	{ This bed was founded by Mrs. M. Robel, in memory of her husband, Moritz Robel, formerly President of the Cape Town Hebrew Congregation. August, 1915.	One.
Proceeds of a Matinee at Grand Theatre, per A. M. Fisher, Esq., and of a Fund appealed for by H. Hands, Esq., Mayor.	100 0 0	{ This bed was endowed by the Citizens of Cape Town from a Fund initiated by Mr. A. M. Fisher, to perpetuate the memory of the heroic death of Nurse Edith Cavell, Oct. 12th, 1915.	One.
Per Messrs. Geo. M. Guestley, W. H. Cooper and Hall, 3rd May, 1917	100 0 0	{ This bed is to perpetuate the memory of H. M. Beatty, C.M.G., late Chief Locomotive Superintendent, Cape Government Railways. Subscribed for by fellow workers as a token of esteem.	One.
Cape Town Tramways Employees' War Relief Fund	100 0 0	{ In memory of those who fell in the War.	One.
Per C. Kilpin, Esq.	100 0 0	{ In memory of Major W. Brydon, 73rd Siege Battery, S.A.H.A., killed in action in France 12th April, 1918.	One.
Estate of late Abraham Buirski	100 0 0	{ In memory of Abraham Buirski of Cape Town, a life-long friend of the Somerset Hospital.	One.
Hajee Sullaiman Shahmahomed	100 0 0	{ In loving memory of "Rahima," born 22.1.1869, died 13.10.1918	One.
Heynes Mathew, Ltd.	100 0 0	{ To the Memory of John Alfred Mathew, Founder of Heynes Mathew, Limited.	One.
Rev. A. P. Bender	105 0 0	{ In loving Memory of Jacob and Amelia Benischowitz of Cape Town.	One.
Anonymous ..	105 0 0	{ "Sibella Bed," 11th August, 1926.	One.
A. Peterson ..	103 3 0	{ In loving memory of Marie Peterson who died on 12th January, 1924.	One.

List of Memorial Beds—continued.

Donors.	Amount Donated.	Occasion or Object of Memorial.	No. Beds.
	£ s. d.		
Estate of late R. and J. Hermann. }	400 0 0	{ In loving memory of Raphael Hermann, Cape Town. In loving memory of Jane Hermann. In loving memory of Julius Hermann, Great War, 1914. In loving memory of Lily Lewis, born Hermann.	One. One. One. One.
Cape Hospital Board. }	100 0 0	{ In memory of Mary Eburn Salmon, member of Cape Hospital Board, 1914-1926. A friend to all the patients in this hospital, and an untiring worker on their behalf.	One.
Per Rev. A. P. Bender. }	100 0 0	{ In loving memory of Savel Penkin of Cape Town, 26th February, 1928.	One.
Per Rev. A. P. Bender. }	100 0 0	{ A memorial to Mr. Jacob Bernstein, Cape Town, by his widow.	One.

ENDOWED BEDS.

Somerset Hospital.

Donors.	Amount Donated.	Occasion or Object of Endowment.	No. Beds
J. H. Neethling, Esq., Solicitor, J.P. }	£ 1,000	{ "The Jan H. Neethling Bed" for Europeans, preferably Students and Scholars.	One.
Miss J. M. Eldridge	4,000	{ Two in male wards and two in female wards.	Four.

Rondebosch and Mowbray Cottage Hospital.

Donors.	Amount Donated.	Occasion or Object of Endowment.	No. Beds.
Mrs. Yeoman ..	£ 1,000	In memory of her husband ..	One.
Mr. Thos. W. Pegram. }	500	"Eric St. Leger Cot" ..	One.
Mrs. A. G. Jenkinson	2,000	In memory of her husband ..	Two.

LIFE CONTRIBUTORS.

SOMERSET HOSPITAL.

Brayshaw, Dr. H. Currey.	Pennyman, A.
Eilenberg, M.	Philip, A. E.
Ferraris, B.	Policansky, P.
Gifford, Mrs.	Rawbone, W.
Graaff, Sir D. P. de Villiers, Bart.	Rawbone, Mrs. J. Beaumont.
Hellier, Miss S. L.	Solomon, R. Stuart.
Irwin, R. D.	Spracklen, W. J.
Knee, A. J.	Stephan, H. J. C.
Lane, Mrs. A. L.	St. Leger, Dr. R. A.
McNiel, Mrs. Katie.	Trudgeon, T. D.
Neethling, J. H.	Wicht, Dr. J. D.
	Wilson, W. T.

WOODSTOCK HOSPITAL.

Barling, F. B.	Robb, Mrs. W. C.
Hard, S.	Wicht, Dr. J. D.

RONDEBOSCH AND MOWBRAY COTTAGE HOSPITAL.

Adamson, William.	Philip, A. E.
Brydone, Mrs. R. R.	Philip, Miss M. J.
Houliston, D. G.	Philip, W. A.
McGregor, Miss M.	Pyott, John.
Ogilvie, Mrs.	Yeoman, Mrs. Isabel.

VICTORIA HOSPITAL, WYNBERG.

Reid, A.

PENINSULA MATERNITY HOSPITAL.

Jones, E. H.

EATON CONVALESCENT HOME.

Pickstone, H. E. V.

McGREGOR CONVALESCENT HOME.

Reimer, T.	Spilhaus, Wm.
------------	---------------

ANNUAL SUBSCRIPTIONS.

	£	s.	d.	£	s.	d.
SOMERSET HOSPITAL :						
Ackerman, Rev. J. H. E.	1	0	0			
African Tool Co.	3	3	0			
American Consul-General	10	6	10			
American Swiss Watch Co., Ltd. ..	1	1	0			
Anderson, Dr. C. T.	1	1	0			
Babbs, A. T.	2	2	0			
Bashew Bros.	2	2	0			
Baker & Co., Ltd., E.	2	0	0			
Bender, Rev. A. P.	1	1	0			
Berman, I.	1	1	0			
Beuster, C.	1	1	0			
Bisset, Hofmeyr & Boehmke	3	3	0			
Blackburn, A. L.	3	3	0			
Brown, Mrs. R. R.	2	2	0			
Brownell, A. G.	2	2	0			
Buchanan, A.	1	1	0			
Cape Times, Keerom Street Chapel ..	2	2	0			
Cape Town Bookmakers Assn. ..	10	10	0			
Cape Town Stevedoring Co., Ltd. ..	5	5	0			
Castle Wine & Brandy Co., Ltd. ..	5	5	0			
Cleghorn & Harris, Ltd.	5	5	0			
Cook & Son, Thos.	2	2	0			
Copelowitz, T.	1	1	0			
Cornofsky, Mrs. F.	1	1	0			
Dalglish, Mrs. H.	2	0	0			
Dart, S. H.	1	1	0			
Deacon & Wilson	2	2	0			
Delorme, Miss, V. E.	5	0	0			
Dembitzer, Mrs. P.	1	1	0			
Deutsche Kranken und Sterbekasse ..	5	0	0			
District Grand Lodge of South Africa (W.D.) & Lodges & Chapters of English and other Constitutions..	100	0	0			
Dockrall, T. Alcock	5	5	0			
Donald, Walter	3	3	0			
Drake, J. Z.	1	1	0			
Earle & Co.	5	0	0			
Eastern Telegraph Co., Ltd.	6	0	0			
Eilenberg, M.	2	2	0			
Ellerman & Bucknall S.S. Co., Ltd. ..	5	5	0			

	£	s.	d.	£	s.	d.
Fletcher & Cartwrights, Ltd.	10	0	0			
Forsyth & Parker	2	2	0			
Foulds, J.	2	2	0			
Garlick, Ltd., John	5	5	0			
Gibbon, Mrs. E.	1	1	0			
Gordon, Lt.-Col. W. A.	1	1	0			
Harrison, Ltd., James	1	1	0			
Harvey, Mrs. S. A.	1	1	0			
Hebrew Benefit Society (Strand) ..	2	2	0			
Hebrew Order of David "Liberman Lodge No. 21"	3	3	0			
Hellenic Community, Cape Town ..	20	0	0			
Heynes Mathew, Ltd.	10	0	0			
Hill & Co., Ltd., J. J.	3	3	0			
Isaacs, Julius	1	1	0			
Isaacs, Hyman	1	1	0			
Isaacs & Co., George	1	1	0			
Jewish Sick Relief Society	25	0	0			
Kaplan Bros.	1	1	0			
Kessler, L.	1	1	0			
Kottler, L.	2	2	0			
Krynauw & Co., D. P.	1	1	0			
Langford, J. H.	4	4	0			
Levin, A. M.	3	3	0			
Levy, Ise	1	1	0			
Levy, Mrs. Ise, Estate of the late ..	1	1	0			
Linen Hall, Ltd.	2	2	0			
Lodge de Goede Verwachting No. 96 N.C.	1	1	0			
Lodge of Israel No. 2691 E.C. ..	3	3	0			
Louvre House Furnishers	1	1	0			
MacKenzie, Mrs. Hector	1	1	0			
Manifold, Col. J. F., C.M.G.	5	5	0			
Markham, Ltd.	5	5	0			
Mayer, Meltzer & Co. (S.A.), Ltd. ..	1	1	0			
McEwen, T. S.	10	0	0			
Mendelsohn & Co., I.	1	1	0			
Moore, Mrs. A. M.	2	0	0			
Muizenberg Jewish Ladies' Society ..	5	5	0			
Muller & Sons, Ltd., J.	2	2	0			
O'Reilly, Rt. Rev. Monsignor J. J. ..	1	1	0			
Patz, S.	1	1	0			
Pearne & Co., C. H.	2	2	0			
Petersen, Dr. Julius	1	0	0			
Phillips, Will H.	1	1	0			

	£	s.	d.	£	s.	d.
Pickstone, H. E. V.	3	3	0			
Policansky, Bros.	5	5	0			
Prices (S.A.), Ltd.	5	5	0			
Rail, J. W.	1	1	0			
Rathbone, Miss B.	12	0	0			
Ritchie, Professor W.	1	1	0			
Robertson, Mrs. D.	2	2	0			
Rose-Innes, Sir James and Lady ..	2	2	0			
Rosen, M... .. .	2	2	0			
Sacred Heart Convent (Dominican Sisters)	1	1	0			
Searle, Lady, M.B.E.	1	1	0			
Schweppes (S.A.), Ltd.	3	3	0			
Solomon, R. Stuart	10	0	0			
Solomon, Sir Wm., K.C.M.G., K.C.S.I.	5	5	0			
South African Breweries, Ltd. ..	2	2	0			
South African Woollen Mills, Ltd. ..	3	3	0			
Smith, Rev. Wharton B.	1	1	0			
Standard Bank of S.A., Ltd.	10	10	0			
Stewarts & Lloyds (S.A.), Ltd. ..	1	1	0			
Swerling & Son	2	2	0			
Syfrets Trust Co., Ltd.	10	10	0			
United Tobacco Cos. (South), Ltd. ..	50	0	0			
Van Blerck, W. C.	2	2	0			
Van der Merwe, Mrs. E. G.	2	0	0			
Van de Sandt de Villiers Ptg. Co., Ltd.	2	2	0			
Van Heerde, G.	2	2	0			
Walt & Gorfinkel	1	1	0			
Waterston, Dr. J.	1	1	0			
Watson, G. W.	1	1	0			
Weight, Jas.	1	1	0			
Williams, Mrs. A. M.	1	1	0			
Wilson, Dr. A. Marius	1	1	0			
Woollacott, J.	1	1	0			
Zadik, J. L.	1	1	0			
Zuckerman & Co., Ltd., J.	1	1	0			
Amounts under £1 each	1	0	6			
				519	6	4

WOODSTOCK HOSPITAL :

Chadwick, Mrs. A.	2	0	0
Hare, W. D.	1	0	0
Hopper, E.	1	1	0
Resnekov, Dr. C.	1	1	0
Rogers, W. J.	1	1	0

	£	s.	d.	£	s.	d.
Searle, Lady, M.B.E.	1	1	0			
Sharp, Dr. R.	1	1	0			
South African Woollen Mills, Ltd. ..	1	1	0			
Texas Co. (S.A.), Ltd.	7	7	0			
Thomas, Whitley & Co.	4	4	0			
Watson, G. W.	1	1	0			
Weight, James	1	1	0			
Women's Municipal Association, Cape Town	1	1	0			
Amounts under £1 each	0	10	6			
	<hr/>				24	10 6

RONDEBOSCH AND MOWBRAY COTTAGE HOSPITAL :

Ainslie, George	1	1	0			
Ayres, Mrs. Chas.	1	10	0			
Barker, Mrs. A. J.	1	1	0			
Blackburn, A. L.	1	1	0			
Chalmers, James	1	1	0			
Cloete, Gordon	1	0	0			
Crawford, C. Lumsden	1	1	0			
Crawford, Mrs. H. J.	1	1	0			
Hare, W. D.	1	0	0			
Harsant, Miss Agnes	1	1	0			
Harsant, Mrs. M. E.	1	1	0			
Johnson, Mrs. A. H.	1	1	0			
Lucas, W. de N.	1	0	0			
McEwen, T. S.	2	2	0			
Mossop, Mrs. M. J.	1	1	0			
Murch, G... .. .	2	0	0			
Pearce, Ltd., F. J.	2	2	0			
Rogers, W. J.	1	1	0			
Rondebosch Lodge, No. 3141	2	2	0			
Rosen, Ltd., H.	1	1	0			
Syfret, A. G.	2	2	0			
Thorne, W. J.	1	1	0			
Vaughan, Mrs.	1	0	0			
Westerton, Chas. E.	5	0	0			
	<hr/>				34	11 0

VICTORIA HOSPITAL, WYNBERG :

Ahnelt, Mrs. F. C.	1	0	0			
Bairnsfather, Mrs. J. E.	1	0	0			
Baxter, Mrs. E. O.	1	0	0			
Benjamin, Hon. Mr. Justice	5	5	0			
Bernard, Mrs. E. M.	2	10	0			

	£	s.	d.	£	s.	d.
Brown, G. C.	1	1	0			
Buchanan, Mrs. James	2	2	0			
Carr, Dr. C. C.	1	1	0			
Claremont Masonic Lodge No. 931, S.C.	1	1	0			
Cowper, Mrs. Sidney	1	1	0			
Currie, Dr. J. A.	1	0	0			
Currie, Dr. O. J.	1	1	0			
Darroll, J. D.	1	1	0			
Davis, J. H. C.	1	1	0			
Davis, Mrs. J. H. C.	1	1	0			
Douglas-Drummond, W. B.	1	1	0			
Douglas-Drummond, Mrs. W. B.	1	1	0			
Fanning, P. J.	1	1	0			
Gale, Miss K.	1	5	0			
Garnham, George	1	0	0			
Harris, B. H.	1	1	0			
Horne, W. H.	1	1	0			
Lester, Mrs. G.	1	1	0			
Man, F. H. D.	5	5	0			
McCullough, D.	1	1	0			
O'Reilly, Rt. Rev. Monsignor J. J.	1	1	0			
Phillips, P.	1	1	0			
Searle, Lady, M.B.E.	1	1	0			
Spilhaus, A. W.	2	0	0			
Steytler, John	1	1	0			
Van der Byl, Miss M. C.	1	1	0			
Watermeyer, Miss A.	1	0	0			
W.C.T.	2	2	0			
Weller, J.	1	0	0			
Wileman, F. W.	1	0	0			
Withinshaw, Mrs. E.	10	0	0			
Wright, Dr. E. L.	1	1	0			
Collections (see separate list)	16	5	6			
				76	15	6

SIMONSTOWN—KALK BAY HOSPITAL :

Brown, Miss E.	1	1	0			
Clarke, Mrs. M. M. J.	1	1	0			
Henderson, J.	3	3	0			
Lowings, G. F.	2	2	0			
Miller, Mrs. L. D.	1	1	0			
Squire, J.	1	1	0			
Weiser, R.	1	1	0			
Woodland, W. L.	1	1	0			
				11	11	0

	£	s.	d.	£	s.	d.
PENINSULA MATERNITY HOSPITAL :						
Davies, Mrs. D. Lloyd	1	0	0			
Mackenzie, Mrs. Hector	1	1	0			
Oxenham, A. H... .. .	5	5	0			
Petersen, Dr. J.	1	0	0			
Wilson, Dr. A. Marius	1	1	0			
Amounts under £1 each	0	10	6			
					9	17 6
EATON CONVALESCENT HOME :						
Bender, Rev. A. P.	1	1	0			
Blackburn, A. L.	3	3	0			
Cape Town Bookmakers' Association ..	5	5	0			
Cleghorn & Harris, Ltd.	2	2	0			
East, H. F.	1	1	0			
Eilenberg, M.	1	1	0			
Findlay & Co., Ltd., George	1	1	0			
Fletcher & Cartwrights, Ltd.	2	2	0			
Isaacs & Co., Ltd., D.	1	1	0			
Jagger, Hon. J. W., M.L.A.	2	2	0			
Jewish Sick Relief Society	5	5	0			
Neave, C. Stewart	1	1	0			
O'Reilly, Rt. Rev. Monsignor J. J. ..	1	1	0			
Smith, Rev. Wharton B.	1	1	0			
Spracklen, Mrs. W. J... .. .	3	3	0			
Waterston, Dr. J.	1	1	0			
Wilson, Dr. A. Marius	1	1	0			
					33	12 0
MCGREGOR CONVALESCENT HOME :						
Jewish Sick Relief Society	3	3	0			
Wilson, Dr. A. Marius	1	1	0			
					4	4 0
CAPE TOWN FREE DISPENSARY :						
African Tool Co.	1	1	0			
Balmforth, Rev. R.	1	0	0			
Blackburn, A.L.	10	0	0			
Cape Explosives Works, Ltd.	5	5	0			
Cape Town Bookmakers' Association ..	5	5	0			
Castle Wine and Brandy Co., Ltd. ..	1	1	0			
Close & Co., J. E. P.	1	1	0			
Cook & Son, Thos.	1	1	0			
Cooke, Mr. and Mrs. E. Austin	3	3	0			
Findlay & Co., Ltd., George	2	2	0			
Foot, A. N.	2	2	0			
Forsyth & Parker	2	2	0			

			£	s.	d.	£	s.	d.
<i>Black River and Athlone Branch—</i>								
Local Committee, per Mrs. E. C.								
McLeish			50	0	0			
Amounts under £1 each			46	5	3			
<i>Wynberg Branch—</i>								
Baker, Mrs. C.			1	0	0			
Baxter, Mrs. E. O.			1	0	0			
Benjamin, Mrs. L.			1	1	0			
Bernard, Mrs. E. M.			2	2	0			
Heugh, Mrs.			1	0	0			
Jagger, Mrs. J. W.			2	2	0			
Jones, Miss Bessie			1	1	0			
Jones, Miss I. H.			1	0	0			
Krohn, Mrs.			1	0	0			
Koster, Mrs.			1	0	0			
Steytler, Mrs. E. A.			1	1	0			
Taylor, Mrs. Duncan			1	1	0			
Taylor, Mrs. J. B.			2	1	0			
Watermeyer, Mrs. C. A.			2	2	0			
Withinshaw, Mrs. C.			1	0	0			
Withinshaw, Mrs. G. S.			2	2	0			
Withinshaw, Mrs.			2	2	0			
Amounts under £1 each			17	4	11			
<i>Retreat and Diep River Branch—</i>								
Amounts under £1 each			87	17	6			
<i>Simonstown Branch—</i>								
Amounts under £1 each			38	14	0			
<i>Camps Bay Branch—</i>								
Camps Bay Tramway Sick Fund			12	0	0			
Amounts under £1 each			83	9	0			
<i>Claremont Branch—</i>								
Amounts under £1 each			7	12	0			
<i>Goodwood and Vasco Branch—</i>								
Amounts under £1 each			44	18	0			
<i>Lakeside—Kommetje Branch—</i>								
Local Committee, per Mrs. G. Cameron								
Swan			50	0	0			
Amounts under £1 each			29	17	6			
<i>Mailtand Branch—</i>								
Amounts under £1			21	6	0			
<i>Southfield Branch—</i>								
Amounts under £1 each			14	13	6			
			—————			706	4	2

	£	s.	d.	£	s.	d.
HEAD OFFICE :						
Ansaldi, Mrs. H.	1	1	0			
Bennie, Mrs. L. L.	1	1	0			
Brady, Jas.	1	1	0			
Brand, Mrs. P. A.	1	4	0			
Bremner, Mr. and Mrs. Jas.	1	1	0			
Brimble & Briggs, Ltd.	5	5	0			
Buchanan, Hon. Sir John	2	0	0			
Cape Times Ltd.	10	10	0			
Cape Town and District Gas, Light and Coke Co., Ltd. (Cape Town Branch)	30	8	9			
Cape Town and District Gas, Light and Coke Co., Ltd. (Woodstock Branch)	10	9	2			
Croxford, Mrs. M. A.	1	1	0			
Davidson, W. M.	1	1	0			
Dunlop Rubber Co. (S.A.), Ltd.	1	1	0			
Foulds, J.	2	2	0			
Frankenstein, Miss A.	2	2	0			
Gallagher, E. E.	1	1	0			
Gesundheit. S.	1	1	0			
Goodman, Mrs. W. E.	1	4	0			
Grant, Grant & Co.	2	2	0			
Green & Co., Ltd., E. K.	10	0	0			
Hayes, Mrs. E. A.	1	0	0			
Hazell, Mrs. R. W.	1	0	0			
Hill, Mrs. M. A.	1	1	0			
Irish Linen House (Propy.), Ltd.	1	1	0			
Kleinman & Co., M.	2	2	0			
Lloyd & Co., W. B.	1	1	0			
Louw & Halvorsen, Ltd.	1	0	0			
MacGill, Mrs. S. J.	1	1	0			
Marsh, Mrs. J. E.	20	0	0			
Miller, Ltd., Maskew	1	1	0			
Moir & Son, Ltd., John (S.A. Branch)	1	1	0			
Neave, C. Stewart	1	1	0			
Oswald Bros.	2	0	0			
Port, H. N.	1	1	0			
Powis, Mrs. G. W.	1	1	0			
Priestman, Mrs.	1	0	0			
Robb, Mrs. W. C.	1	1	0			
S.A. Typographical Union (Cape Town Branch)	1	1	0			
Society of Friends, The	2	2	0			
Springfield Convent	1	1	0			
Steytler, Miss E.	5	0	0			

	£	s.	d.	£	s.	d.
Taylor, A.	1	0	0			
Thesen, Mrs. H.	1	1	0			
Twycross & Co.	2	2	0			
Union-Castle Mail S.S. Co., Ltd. ..	10	10	0			
Vadas, L. P.	1	0	0			
Wicht, Miss J. C.	6	0	0			
Amounts under £1 each	0	10	6			
Collections (see separate list)	36	12	0			
				193	7	5
				<hr/>		
				£1,715	10	5
				<hr/>		

DONATIONS.

SOMERSET HOSPITAL :	£	s.	d.	£	s.	d.
All Saints' Home, per Sister Superior ..	3	0	0			
Anonymous	1	5	0			
Anonymous	25	0	0			
Anonymous	3	3	0			
Bender, Rev. A. P.	100	0	0			
Bezuidenhout, P. C.	2	2	0			
Bingley Brick and Tile Works, Em- ployees of	2	10	0			
Bower, Miss L. M. W.	5	0	0			
Cape Town Tramways Co., Ltd. ..	50	0	0			
Dalton, A.	2	0	0			
Forman, D.	1	1	0			
Frank, Mrs. P.	1	1	0			
Holmes Motor Co., Ltd.	10	0	0			
Jawitz Bros.	1	11	6			
Johns, Mrs. V.	3	0	0			
Lilbert, B.	1	1	0			
Lock, Mrs. C. J.	5	5	0			
Miller, Major A. C.	3	3	0			
Nel, C.	1	0	0			
Norbye, T.	1	0	0			
Rama, Morah	1	0	0			
Smith, J.	2	2	0			
Snow, Mrs. A. J.	1	0	0			
S.S. Harrier, Masters and Sealers ..	10	0	0			
Sullivan, Wm.	1	0	0			
T.S. Presidente Sarmiento	2	15	0			
Union Castle Mail S.S. Co., Ltd. ..	337	10	2			
Walker, J.	5	5	0			
Watson, Mrs. C. J.	5	5	0			
Wettlauffer, G.	1	1	0			
Witsche, H.	1	0	0			
Woolff, Abraham	1	15	0			
Zulu and Kaffir War Relief Fund ..	34	0	8			
Collections per Cape Town Hebrew Congregation (see separate list) ..	115	2	0			
Amounts under £1 each	4	15	6			
				745	13	10
<hr/>						
WOODSTOCK HOSPITAL :						
Addinall, A.	2	10	0			
Cape Town Tramways Co., Ltd. ..	20	0	0			
Collection Boxes	6	14	9			

Imperial Cold Storage and Supply Co., Ltd.	£	s.	d.	£	s.	d.
	1	1	0			
Regent Street Public School, Staff and Pupils	3	3	0			
St. John's Catholic Benefit Society	1	1	0			
Stadler, Madame, Consulate Général de Belgique	3	3	0			
Turner, Miss	1	1	0			
Williams, John	1	0	0			
Woodstock and Salt River Hebrew Congregation	5	0	0			
Amounts under £1 each	1	5	6			
	<hr/>			45	19	3
RONDEBOSCH AND MOWBRAY COTTAGE						
HOSPITAL :						
Barr, Rev. R.	2	5	0			
Cape Town Tramways Co., Ltd.	10	0	0			
Godfrey, Miss M. F.	1	0	0			
Scotton, Wm.	1	1	0			
S.A. Typographical Union (C.T. Branch)	10	0	0			
Amounts under £1 each	0	2	6			
	<hr/>			24	8	6
VICTORIA HOSPITAL, WYNBERG :						
Cape Town Tramways Co., Ltd.	10	0	0			
Collection Box, per Matron	2	0	0			
de Pass, A. A.	10	10	0			
Jones, B. Southwell	2	15	0			
Reid, A.	25	0	0			
Amounts under £1 each	0	10	0			
	<hr/>			50	15	0
SIMONSTOWN—KALK BAY HOSPITAL :						
Bertish, H.	1	0	0			
Lodge Royal Alfred	10	10	0			
Smith, N.	1	9	0			
Van Breda, K.	1	1	0			
Wright, W.	1	0	0			
Amounts under £1 each	1	4	0			
	<hr/>			16	4	0
PENINSULA MATERNITY HOSPITAL :						
St. Vincent de Paul Society (St. Francis' Conference)	1	1	0			
Amounts under £1 each	0	3	6			
	<hr/>			1	4	6
EATON CONVALESCENT HOME :						
Beard, Henry, Estate of the late	2	2	0			
Cape Town Tramways Co., Ltd.	10	0	0			
Collection Box	7	18	0			
Cundwell, Mrs.	1	10	0			
	<hr/>			21	10	0

	£	s.	d.	£	s.	d.
CAPE TOWN FREE DISPENSARY :						
Beard, Henry, Estate of the late ..	2	2	0			
Cape Town Tramways Co., Ltd. ..	10	0	0			
Parker, Dr. R. D.	1	0	0			
Policansky Bros., Staff and Employees	1	1	0			
Starck, Ltd., G. H., Employees of ..	48	10	9			
Volksskerk van Afrika	1	1	0			
Y.M.C.A. (Coloured Branch)	3	10	0			
	<hr/>			67	4	9

C.H.B. DISTRICT NURSING ORGANISATION :

V.N.I. Branch—

Victoria Nurses' Institute, per Mrs. C. Hay	50	0	0
--	----	---	---

St. Paul's and Docks Branch—

Anonymous	1	0	0
Dickinson & Co. (Africa), Ltd.	1	1	0
Morris Ltd., R. H.	2	2	0
Proceeds of Bridge Drive, per Mrs. G. Lightfoot	4	0	0
Proceeds of Rummage Sale, per Mrs. R. Fisker	5	0	0
Richards & Barlow, Ltd.	1	0	0
St. Cyprian's School	4	10	0
Stewart, Mrs. G.	2	2	0
Amounts under £1 each	1	16	0

Woodstock and Salt River Branch—

Dutch Reformed Church, Woodstock..	13	0	0
Proceeds of Cake Competition, per Messrs. Woodland and Ramsay ..	3	15	0
St. Mary's Church, Woodstock	12	0	0
Woodstock and Salt River Railway Mission	4	0	0
Amounts under £1 each	2	0	0

Black River and Athlone Branch—

Local Committee, per Miss E. Godlonton	31	8	3
--	----	---	---

Retreat and Diep River Branch—

Part proceeds of Cake Sale, per Mrs. M. Pomeroy	10	0	0
Thorne, Mrs.	1	1	0
Amounts under £1 each	2	4	0

Wynberg Branch—

Fourie, Mrs.	1	1	0
Amounts under £1 each	3	10	6

	£	s.	d.	£	s.	d.
<i>Simonstown Branch—</i>						
Amounts under £1 each	3	11	0			
<i>Claremont Branch—</i>						
Local Committee	50	0	0			
Amounts under £1 each	6	1	0			
<i>Camps Bay Branch—</i>						
Local Committee	21	10	0			
Amounts under £1 each	0	10	0			
<i>Lakeside—Kommetje Branch—</i>						
Amounts under £1 each	0	10	0			
<i>Goodwood and Vasco Branch—</i>						
Amounts under £1 each	1	1	0			
<i>Maitland Branch—</i>						
Local Committee	50	0	0			
Amounts under £1 each	0	6	6			
<i>Southfield Branch—</i>						
Local Committee	40	5	11			
<i>All Branches—</i>						
S.A. Red Cross Society	112	10	0			
					442	16 2

HEAD OFFICE—

Cape Town Club Co., Ltd.	5	0	0			
Fagan, H. A.	1	1	0			
Collections at Sunday Evening Concerts held at the City Hall, per Toc H, Cape Town, Central Group ..	118	12	0			
Mouille Point Cricket Club	9	5	0			
Volkskerk van Afrika	1	1	0			
Amounts under £1 each	0	0	5			
Hospital Ball, per Mayoress, Mrs. M. Reid (see separate list) ..	1,239	12	6			
					1,374	11 11
					£,2790	7 11

HOSPITAL BALL.

Per THE MAYORESS (Mrs. M. Reid).

DONATIONS :	£	s.	d.
Adams and Nason	5	5	0
Allen, Mrs. A. B., amount collected by	12	18	6
Allen, Mrs. F.	1	1	0
Allin & Co., W. J.	2	2	0
A.P.W.	1	1	0
Armour & Co.	2	2	0
Asphalt Paving and Contracting Co. ..	1	1	0
Atlantic Refining Co. of Africa, Ltd.	1	1	0
Bailey, Sir Abe, Bart.	10	0	0
Baker, Mrs., amount collected by ..	1	13	0
Bakker Bros.	1	1	0
Bakker, F.	5	0	0
Barling, F.	1	1	0
Bell, Sydney S.	1	1	0
Benjamin & Lawton	1	1	0
Benning, A.	2	2	0
Bernstein, S.	1	1	0
Bertish, H.	10	10	0
Birt, R.	1	1	0
Bishop, P. J.	1	1	0
Brice Bros.	5	0	0
Brown, Jno.	1	1	0
Buchanan, Ltd., J. & A.	1	1	0
Buchanan, R.	1	1	0
Calder, A.	1	1	0
C. T. Glasspoole Co.	1	1	0
Carson & Co.	1	1	0
Castle Wine & Brandy Co. Ltd. ..	5	5	0
Cleghorn & Harris, Ltd.	5	5	0
Close, Mrs.	1	1	0
Consolidated Diamond Mines of South West Africa, Ltd.	5	5	0
Cotts & Co., Mitchell	6	6	0
Coutts, E.	1	1	0
Crawford, C. J.	1	1	0
Crittall Manufacturing Co. (S.A.) Ltd.	2	2	0
Cuthbert & Co., Ltd., W. M.	5	5	0
Darter & Sons	5	5	0
Dempers & Co.	1	1	0
de Villiers Graaff, Sir David and Lady	5	0	0

	£	s.	d.
Dichmont & Dichmont	5	5	0
Dodowitz & Son, I.	1	1	0
Dolan, R. P.	2	2	0
Donald, J. S.	1	10	0
Drake, J. Z.	1	1	0
Dryden, Mrs., amount collected by ..	3	16	10
Dun & Co., R. C.	1	1	0
Dunlop Rubber Co. (S.A.), Ltd. ..	2	2	0
Eddy Bros.	1	1	0
Fairbridge, Arderne & Lawton ..	10	10	0
Fig Bros & Sacks	1	1	0
Finch, J. R.	1	1	0
Findlay & Co., Ltd., George	1	1	0
Fourie, Hon. A. P. J.	2	2	0
Garlick, Ltd.	10	10	0
Gibson & Co., Ltd., T.	1	1	0
Gill, H.	5	0	0
Glenton & Mitchell	1	1	0
Goldstein, S.	1	1	0
Gray, Mr. & Mrs. Alf. G.	3	3	0
Gresham Life Assurance Society, Ltd.	1	1	0
Harper, W.	5	5	0
Harrison, Chas. W.	1	1	0
Hawes, F. J.	1	1	0
Haywood & Co., C. R.	1	1	0
Hedden, John R.	2	2	0
Higgins, T. Shadick	1	1	0
Hingle, E. J.	1	1	0
Hodgskin, Mrs. R.	8	8	3
Hoheisen, Alfred	5	5	0
Holland, W.	1	1	0
Holmes Motor Co., Ltd.	2	2	0
Horne, A.	1	1	0
Hunter & Sons, Alex.	2	2	0
Imai, Tadano	1	1	0
Imperial Cold Storage & Supply Co. Ltd.	5	5	0
Irvin & Johnson (South Africa), Ltd. ..	1	1	0
Isaacs & Co., Ltd., D.	1	1	0
Isaacs & Co., Geo.	2	2	0
Jagger, Hon. J. W., M.L.A.	5	5	0
Jesse, H.	2	2	0
Jones, Mrs. Southwell	1	1	0
Jurgens, Isabel	3	4	0
Keet, P. W. J.	1	1	0
Kinnes, Geo.	3	3	0

	£	s.	d.
Koon, J. H.	2	2	0
Labia, Count	2	2	0
League of Remembrance	1	0	0
Lennon, Ltd.	5	5	0
Lever Bros. (S.A.), Ltd.	1	1	0
Levick, Lady	5	5	0
Liberman & Buirski	2	2	0
Licenses and General Insurance Co. Ltd.	1	1	0
Lion Match Co., Ltd.	5	5	0
Low, James D.	1	1	0
Malherbe, P. J.	1	1	0
Manchester Trading Co.	1	1	0
Markhams, Ltd.	3	3	0
Marquard & Co., Ltd., J. D.	1	1	0
Master Builders' Association	5	5	0
McDonald, A. B.	2	2	0
McIntyre, Mrs., amount collected by	1	11	7
McKillop & Co., Ltd.	5	5	0
Members of the Hospital Ball Committee	9	3	6
Mills & Sons, Ltd., D.	2	2	0
Milne, J. D.	3	0	6
Morris & Ledbury	2	2	0
Morris, Ltd., R. H.	5	5	0
Mulvihals, Ltd.	1	1	0
Murray & Stewart	5	5	0
Nannucci, Ltd.	1	1	0
Napier Publicity (Proprietary), Ltd. ..	1	1	0
National Bank of South Africa, Ltd. ..	5	5	0
Nichol, J.	1	1	0
Norwich Union Fire Insurance Society	1	1	0
Oblowitz Bros.	1	1	0
Ochberg, Isaac	10	0	0
Ohlsson's Cape Breweries, Ltd. ..	5	5	0
Oliver, H. A.	2	2	0
Petersen, Ltd.	5	5	0
Phillips, Lady	5	0	6
Polliack & Co.	3	3	0
Pyott, John	10	10	0
Regent Palace Hotel	1	1	0
Richards & Barlow, Ltd.	2	2	0
Robb, Frank	1	0	0
Robinson, Sir J. B., Bart.	50	0	0
Rosen, M.	1	1	0
Ross & Co., R. M.	1	1	0

	£	s.	d.	£	s.	d.
Ross, W. H.	1	1	0			
Rubbi, J.	5	5	0			
Sedgwick & Co., Ltd., J.	5	5	0			
Shand, S.	3	14	0			
Simons, Dr. R. G.	1	1	0			
Simons, Mrs.	1	18	6			
Small & Morgan	5	5	0			
Smith, F. B.	2	0	0			
Smithers, B. G.	1	1	0			
Sonnenberg, Ltd.	1	1	0			
S.A. Advertising Contractors, Ltd.	1	1	0			
S.A. Breweries, Ltd.	6	6	0			
S.A. Cabinet Works, Ltd.	1	1	0			
S.A. Milling Co., Ltd.	5	5	0			
S.A. Reserve Bank	5	5	0			
S.A. Woollen Mills, Ltd.	2	2	0			
Spilhaus & Co., Ltd., Wm.	5	5	0			
Spracklen, W. J.	2	2	0			
Standard Bank of S.A., Ltd.	5	5	0			
Starck, Ltd., G. H.	2	2	0			
Stewart & Cowley	10	0	0			
Stuttaford & Co., Ltd.	10	10	0			
Swingler, G. H.	2	2	0			
Syfret, E. R.	5	5	0			
Tebb, E.	5	0	0			
Teperson, Mr. and Mrs.	15	5	0			
Texas Co. (S.A.), Ltd.	3	3	0			
Thesen & Co., Ltd.	6	1	0			
Thorne, Mrs. F., amount collected by	1	9	6			
Thorne, W. J.	1	1	0			
Thorpe, A. M.	1	1	0			
United Building Society	1	1	0			
United Tobacco Cos. (South), Ltd.	3	3	0			
Vacuum Oil Co. of S.A., Ltd.	5	5	0			
Van Ryn Wine & Spirit Co., Ltd.	5	0	0			
Verster, R. J.	2	2	0			
Victoria League	2	17	0			
Von Witt, E. H.	1	1	0			
Waldorf Café	5	1	0			
Weaver, Mrs., amount collected by	1	3	6			
Weir & Co.	1	1	0			
Western Prov. Rugby Football Union	10	0	0			
White House Hotel	1	1	0			
Withinshaw, Ltd.	2	2	0			
Woollacott, John	1	0	0			

	£	s.	d.	£	s.	d.
Yuill, W.	2	2	0			
Zoutendyk, P. J.	5	5	0			
Amounts under £1 each	8	12	6			
	<hr/>			599	8	8
Sale of tickets, etc.				640	3	10
				<hr/>		
Acknowledged under donations to Head Office				£1,239	12	6
				<hr/>		

HOSPITAL SUNDAY COLLECTIONS.

	£	s.	d.	£	s.	d.
SOMERSET HOSPITAL :						
Cape Town Hebrew Congregation ..	10	5	3			
Dutch Reformed Church, Three Anchor Bay ..	2	17	11			
Moravian Hill, Mission Chapel ..	3	0	7			
Nederduitsch Gereformeerde Kerk, Cape Town ..	8	3	6			
Nederduitsch Gereformeerde Kerk, Durbanville ..	1	15	3			
Nederduitsch Gereformeerde Kerk, Piquetberg ..	4	4	4			
St. Luke's Mission, Swellendam ..	1	11	5			
St. Stephen's Dutch Reformed Church	3	0	0			
				34	18	3
RONDEBOSCH AND MOWBRAY COTTAGE HOSPITAL :						
Mowbray Presbyterian Church ..	2	0	0			
St. Peter's Church, Mowbray ..	4	14	5			
				6	14	5
VICTORIA HOSPITAL, WYNBERG :						
All Saints' Church, Plumstead ..	4	2	2			
Baptist Church, Claremont ..	2	2	0			
Christ Church, Kenilworth ..	4	0	0			
O'Reilly, Rt. Rev. Monsignor J. J. ..	1	1	0			
St. Dominic's Roman Catholic Church, Wynberg ..	3	11	10			
Springfield Convent ..	1	0	0			
Wesleyan Church, Wynberg ..	7	0	5			
				22	17	5
SIMONSTOWN—KALK BAY HOSPITAL :						
Dockyard Sunday School, Simonstown	8	11	4			
Dutch Reformed Church, Kalk Bay ..	1	13	4			
Wesleyan Methodist Church, Muizenb'g	2	16	1			
Amounts under £1 each ..	0	12	9			
				13	13	6
CAPE TOWN FREE DISPENSARY :						
Bethel Memorial Church ..	2	0	0			
				2	0	0
HEAD OFFICE :						
All Saints' Church, Muizenberg ..	2	0	0			
All Saints' Church Hall, Roodebloem	3	15	4			
Cape Town Baptist Church ..	6	8	0			

	£	s.	d.	£	s.	d.
Cape Town Hebrew Congregation (see separate list)	28	18	7			
Christian Spiritual Church	1	15	0			
Congregational Church, Harrington St.	2	0	0			
Congregational Church, Claremont ..	14	14	7			
Craven Hall, Claremont	1	2	6			
Diocesan College, Rondebosch	2	11	6			
Dutch Reformed Church, Rondebosch	9	6	1			
Dutch Reformed Church, Wynberg ..	2	11	3			
Free Protestant Unitarian Church ..	2	3	0			
Holy Trinity Church	3	18	10			
Holy Trinity Church, Kalk Bay	1	0	0			
Maitland-Brooklyn Hebrew Congregation	15	0	0			
Mayoral Sunday Service Collections ..	12	5	9			
Mowbray Golf Club	39	17	4			
New Hebrew Congregation	38	5	0			
Observatory Congregational Church ..	1	15	0			
Presbyterian Church, Gardens	10	4	1			
Rondebosch Golf Club	3	13	0			
Royal Cape Golf Club	5	10	9			
St. Andrew's Church, Newlands	6	5	7			
St. Andrew's Presbyterian Church, Cape Town	8	0	3			
St. Anthony's Catholic Church, Diep River	2	2	0			
St. Francis' Church, Sea Point	8	15	0			
St. George's Cathedral	2	7	1			
St. James' Church, Sea Point	6	14	0			
St. James' Roman Catholic Church ..	7	4	6			
St. John's Church, Cape Town	3	13	10			
St. Luke's Church, Salt River	3	0	0			
St. Martin's German Lutheran Church	3	12	6			
St. Michael's and All Angels' Church, Observatory	1	19	5			
St. Paul's Church, Rondebosch	4	7	0			
St. Philip's Church, Cape Town	1	2	3			
St. Saviour's Church, Claremont	4	17	0			
Seventh Day Adventists' Church	2	11	10			
Wesleyan Methodist of S.A. (Cape Town Circuit)	29	11	1			
Amounts under £1 each	1	10	9			
					306	9 8
					386	13 8

	£	s.	d.	£	s.	d.
Cohen, I.	1	1	0			
Cohen, Joe	2	2	0			
Cohen, Max	2	2	0			
Dembovsky, A.	1	1	0			
Ellis, I.	1	1	0			
Ettman, M.	2	2	0			
Fillis, R. B.	1	1	0			
Frank, J.	3	3	0			
Freedberg, H.	1	1	0			
Friedmann, A.	1	1	0			
Fryde, A.	1	1	0			
Garfinkel, M.	1	1	0			
Geffin, J.	1	1	0			
Gesundheit, S.	1	1	0			
Gitlin, J.	1	1	0			
Goldstein, S.	1	1	0			
Goodman, A.	2	2	0			
Gordon, D.	1	1	0			
Gradner, L.	1	1	0			
Greyham, Mrs. N.	1	0	0			
Grodzinski, S.	3	3	0			
Harris, Harry	1	1	0			
Harte, Dr. J.	2	2	0			
Herbstein, M.	1	1	0			
Hersman, S. B.	1	1	0			
Honikman, I. J.	2	2	0			
Horwitz, J.	2	2	0			
Jackson, A. M.	1	1	0			
Jewish Boy Scouts (11th Company)	1	1	0			
Kaplan, Julius	1	0	0			
Kaplan, Robert	2	2	0			
Katzeff, D.	1	1	0			
Katzen, J.	1	1	0			
Kogan, Mrs. S.	1	1	0			
Kossuth, J.	1	1	0			
Kramer, R. L.	5	0	0			
Leve, Mrs. A.	1	1	0			
Levin, A. M.	1	1	0			
Levin, B.	1	1	0			
Levine, I.	1	1	0			
Levinkind, H.	1	1	0			
Levinkind, N.	1	1	0			
Levy, Harris	1	1	0			
Liberman, A.	1	1	0			
Mandelstam, H.	1	1	0			

				£	s.	d.	£	s.	d.
Marcus, Mrs. R.	1	0	0			
Mauerberger, I.	1	1	0			
Michalowsky, M.	1	1	0			
Mullne, I.	2	2	0			
Nerwich, M.	1	1	0			
Oblowitz, R.	1	1	0			
Rabie, M.	1	1	0			
Rabinowitz, M.	1	1	0			
Rechtman, D.	1	1	0			
Rodman, R.	1	1	0			
Romain, S.	1	1	0			
Rosen, M.	1	1	0			
Ross, E.	1	1	0			
Roytowski, H.	1	1	0			
Sacks, H.	1	1	0			
Selekowitz, S.	1	1	0			
Sive, M. G.	1	1	0			
Slesing, B.	1	1	0			
Solway, B.	1	1	0			
Sonnenberg, Maurice	1	1	0			
Stein, H.	1	1	0			
Stern, I.	1	1	0			
Stodel, H. J.	5	5	0			
Stoller, N.	1	1	0			
Wainstein, Mrs. Ch.	1	1	0			
Weintroub, N.	1	1	0			
				<hr/>			115	2	0

Acknowledged under Donations to
Somerset Hospital

STREET COLLECTIONS.

(Credited to "Hospital Saturday Fund.")

(Proceeds of Collection held on 8th September, 1928.)

	£	s.	d.	£	s.	d.
Albertyn, Miss	2	15	10			
Albertyn, Rev. C.	8	16	1			
Austin, Miss	51	12	3			
Ball, W. R.	5	0	0			
Cassidy, Mrs.	3	1	2			
Cleary, Mrs.	14	0	8			
Croat, Mrs.	10	18	6			
Denholm, Mrs.	5	0	9			
Fairhaven Work Party, per Mrs. Dich- mont	21	13	6			
Findlay, Mrs.	9	10	9			
Frankel, Mrs.	1	19	1			
Hopkirk, Mrs. G. C.	10	14	11			
Jones, Mrs. H.	5	19	2			
Katzin, Mrs.	61	16	0			
Lasbrey, Mrs.	24	18	11			
League of Remembrance and Help :						
per Mrs. Bellas	3	16	0			
per Mrs. Chapman	36	16	9			
per Mrs. Hodgskin	15	15	2			
per Mrs. Nason	41	19	4			
per Mrs. Weaver	14	11	6			
Nokes, Mrs.	4	7	0			
Northcote, Mrs.	7	18	8			
Orr, R. C., and Staff	4	4	0			
Phillips, Miss	11	0	0			
Phillips, J. S.	5	0	0			
Reckner, Mrs.	2	15	7			
Reid, Mrs. A. B. (The Mayoress)	25	10	2			
Snow, Mrs.	3	15	3			
Sons of England Women's Association :						
per Mrs. Davidson	14	9	10			
per Mrs. Edwards	5	9	7			
per Mrs. Honey	10	8	4			
Spillane, Mrs. W. G.	75	13	9			
Steyn, Mrs.	5	15	11			
Swithinbank, Rev. F. S.	7	3	8			

	£	s.	d.	£	s.	d.
Taylor, Miss	4	0	10			
Telfer, Miss M.	1	10	5			
Thomas, Mrs.	3	11	8			
Tucker, Mrs.	3	15	4			
Tully, Mrs.	14	16	6			
Twamley, Mrs. S. E.	6	17	7			
University of Cape Town, Students of, per R. Saunders and L. Feinhols (includes amounts collected on trams and buses)	384	5	4			
Warner, Miss	1	13	0			
Wolfe, Mrs. I.	2	11	5			
Woodland, Mr. and Mrs.	17	17	11			
				975	8	1

This amount was allocated as follows—

Somerset Hospital	520	8	1			
Woodstock Hospital	105	0	0			
Rondebosch and Mowbray Cottage Hospital	100	0	0			
Victoria Hospital, Wynberg	100	0	0			
Simonstown—Kalk Bay Hospital	50	0	0			
Peninsula Maternity Hospital	100	0	0			
				975	8	1

HEAD OFFICE (*General Funds*) (Proceeds of
Mid-week Collection, May 2nd,
1928)—

Barnett, Mrs. A. (Jewish Ladies' Society)	35	9	10
Berman, Mrs.	2	13	0
Bernstein, Mrs. Dr.	17	11	6
Burke, Mrs. D.	3	11	7
Cohen, Mrs. J.	19	0	6
Delaney, Mrs. T.	6	1	9
Dichmont, Mrs. (Fairhaven Work Party)	16	18	8
Fuchs, Mrs. L.	25	15	9
Ginnes and Katz, Mesdames	21	17	9
Goldberg, Mrs. I.	9	4	0
Gorfinkel, Mrs. (Jewish Ladies' Society)	28	1	3
Gradner, Mrs. L.	8	7	3
Hamburg, Mrs.	6	16	8
Honikman, Mrs. I. J.	11	16	11
Katz, C., and Satusky, Mesdames	14	8	1
Keenan, Miss I.	17	9	1
Koenig, Mrs.	0	15	3

	£	s.	d.	£	s.	d.
Levy, Mrs. H.	25	6	4			
Lewis and Tate, Mesdames	16	19	9			
Michaels, Mrs. M.	29	2	3			
Miller, Mrs.	4	9	4			
Nokes, Mrs. A. E.	5	3	2			
Perlman and Gorfinkel, Mesdames ..	20	7	2			
Reid, Mrs. A. B. (Mayoress)	9	6	9			
Rosen, Mrs. H.	16	14	3			
Rosen, Mrs. M.	26	7	2			
Salkow, Mrs. D. (Jewish Ladies' Society, Wynberg)	29	5	2			
Schnapps, Mrs. H. (Jewish Ladies' Society, Woodstock)	3	14	6			
Sher and Woodland, Messrs.	18	0	6			
Shore, Mrs. H. (Jewish Ladies' Society, Maitland)	15	3	6			
Stodel, Mrs. A. (Organiser)	90	2	9			
Teperson, Mrs. A.	1	11	1			
Van Eyssen, Mrs.	1	1	0			
Walters, Miss	8	12	6			
Wittenberg, Mrs. I.	15	10	4			
Wynick, Mrs. A.	39	10	2			
Zuckerman, Mrs.	33	9	8			
				655	16	2
				£1,631	4	3

ENTERTAINMENTS.

	£	s.	d.	£	s.	d.
SOMERSET HOSPITAL :						
Lazarus, Miss Pearl	30	0	0			
Union Castle Mail S.S. Co., Ltd. ..	10	0	0			
				40	0	0
VICTORIA HOSPITAL, WYNBERG :						
Half proceeds of St. Patrick's Day Entertainment, per Rt. Rev. Mon- signor J. J. O'Reilly	15	7	6			
				15	7	6
SIMONSTOWN—KALK BAY HOSPITAL— :						
Phoenix Lodge of Masons, per C. T. Venner	25	0	0			
Proceeds of Concert, per Lieut. Alec N. Finter, H.M.S. " Birmingham " ..	4	8	9			
Proceeds of Dance given by the Coloured Community of Simonstown, per E. R. Hantam	8	18	1			
Proceeds of Hospital Ball, per W. L. Woodland	129	11	2			
				167	18	0
C.H.B. DISTRICT NURSING ORGANISATION :						
<i>St. Paul's and Docks Branch—</i>						
Proceeds of Bridge Drive, per Mrs. W. H. Low	7	19	0			
				7	19	0
HEAD OFFICE :						
Friedman, H., Proceeds of private dance	11	12	0			
				11	12	0
				242 16 6		

COLLECTIONS.

(a) Earmarked for Institutions.

	£	s.	d.	£	s.	d.
VICTORIA HOSPITAL, WYNBERG :						
<i>Collector, Miss H. E. Beard—</i>						
Amounts under £1 each	0	10	0			
				0	10	0
<i>Collector, Miss E. H. Horne—</i>						
Jones, Miss Bessie	1	1	0			
Jones, Miss B. M.	1	1	0			
Jones, Miss Ida	1	0	0			
Jones, Miss M.	2	2	0			
McDonald, J.	1	1	0			
Taylor & Sons, Duncan	1	0	0			
Amounts under £1 each	0	10	0			
				7	15	0
<i>Collector, Miss B. M. Jones—</i>						
Human, Mrs. J.	2	0	0			
Sampson, Rev. and Mrs. C. E.	2	0	0			
Van Breda, Mrs. S.	1	1	0			
Amounts under £1 each	2	19	6			
				8	0	6
Acknowledged under Subscription to Victoria Hospital, Wynberg ..				£16	5	6

(b) Not Earmarked for Institutions.

HEAD OFFICE (*General Funds*) :

Collector, Miss M. C. Brown—

Cuthbert, Mrs. W.	1	1	0			
Dalglish, Mrs. J.	2	2	0			
Garlick, Ltd., J.	5	0	0			
Lewis, Sims Ltd.	1	1	0			
Walker & Hall	1	1	0			
				10	5	0

Collector, Miss E. Godlonton—

Falconer, Mrs.	1	0	0			
Godlonton, Miss E.	1	0	0			
Landsberg, Mrs.	1	1	0			
Amounts under £1 each	1	9	6			
				4	10	6

Collector, Miss E. H. Horne—

Amounts under £1 each	1	12	6			
				1	12	6

	£	s.	d.	£	s.	d.
<i>Collector, Mrs. S. E. Twamley—</i>						
Brown, Mrs. H.	1	0	0			
Close, Mrs. R.	1	0	0			
Cunningham, Mrs.	1	1	0			
Dallas, Mrs.	1	1	0			
Duncan, Mrs. G. A.	1	0	0			
Goulden, Mrs. J.	1	1	0			
Howie, Mrs.	1	0	0			
Janisch, Mrs. N.	1	1	0			
Nantas, Mrs.	1	0	0			
Pearce, Miss T.	1	1	0			
Pearce, Mrs. W.	1	1	0			
Reid, Mrs. N.	1	0	0			
West, Mrs.	1	0	0			
Amounts under £1 each	6	18	0			
					20	4 0

Acknowledged under Subscriptions to Head Office
(General Funds) £36 12 0

SUMMARY :

Victoria Hospital, Wynberg	16	5	6
Head Office (General Funds)	36	12	0
Total	£52	17	6

FUNDS ACCOUNT.

Bequests.

	£	s.	d.		£	s.	d.
SOMERSET HOSPITAL :							
Estate of the late C. J. Cole ..	50	0	0				
Estate of the late John Alexander Gibson	100	0	0				
Estate of the late Michael Hiddingh	15,000	0	0				
Estate of the late Lipse Kaplan ..	15	0	0				
Estate of the late Chev. and Mde T. J. O'Reilly (Interest on Be- quest)	2	5	0				
					15,167	5	0
WOODSTOCK HOSPITAL :							
Estate of the late C. J. Cole ..	50	0	0				
					50	0	0
RONDEBOSCH AND MOWBRAY COTTAGE HOSPITAL :							
Estate of the late Miss C. J. Thorne	250	0	0				
					250	0	0
VICTORIA HOSPITAL, WYNBERG :							
Estate of the late Mrs. J. W. N. Botha	200	0	0				
Estate of the late John Alexander Gibson	100	0	0				
					300	0	0
CAPE TOWN FREE DISPENSARY :							
Estate of the late C. J. Cole ..	50	0	0				
Estate of the late Michael Hiddingh	20,000	0	0				
Estate of the late Chev. and Mde. T. J. O'Reilly (Interest on Bequest)	2	5	0				
Estate of the late Miss C. J. Thorne	250	0	0				
					20,302	5	0
					£36,069 10 0		

CHRISTMAS CHEER FUND.

SOMERSET HOSPITAL :	£	s.	d.	£	s.	d.
Anonymous, per W. James	12	15	0			
Anonymous (Lodge Marina), per W. James	2	10	0			
Bender, Rev. A. P.	1	1	0			
Blumberg, Dr. L.	1	1	0			
Cape Town Nursing Division : St. John's Ambulance Brigade, per Miss A. M. Reid	1	0	0			
Chadwick, Mrs. A.	5	0	0			
Christmas Toy Fund, per Mrs. C. Hay, and Messrs. M. Green and W. Fairbairn	10	0	0			
Girls' High School, Wynberg (Charity Committee), per Miss M. Donald ..	1	1	0			
"Jessie," per Walter Donald	1	1	0			
Jewish Sick Relief Society	1	1	0			
Levick, Lady	2	2	0			
McCallum, A. J.	1	0	0			
Morris, B. C.	1	1	0			
St. Cyprian's School, Scholars of, per Mrs. H. Horwood	2	15	0			
Solomon, Sir W. H., K.C.M.G., K.C.S.I.	2	2	0			
S.A. Permanent Mutual Building Society	2	0	0			
Western Province Football Union ..	10	0	0			
Amounts under £1 each	0	12	6			

58 2 6

WOODSTOCK HOSPITAL :

Anonymous	5	0	0
Ball, W. R.	2	2	0
Beach Hotel	2	11	3
Brigish, P.	1	0	3
British Oak Hotel	1	1	3
Cairns, Dr. P. T.	1	1	0
Chandler, Miss	1	0	0
Christmas Toy Fund, per Mrs. C. Hay and Messrs. M. Green and W. Fairbairn	6	0	0
Creux, Dr. P. A.	1	1	0
Daneel, Dr.	5	0	0
Globe Engineering Works, per Mr. Sweeney	1	1	0
Haggart, Miss	1	0	0
Impey, Dr. C. V.	1	0	0

	£	s.	d.	£	s.	d.
Interest on bequest late A. and S. M.						
Cunningham	37	10	0			
Jacobson, Mrs.	1	0	0			
Joffe, M. J. (Bromwell Hotel)	1	1	0			
Junction Hotel	1	1	0			
Locomotive Hotel	1	17	0			
Lord Milner Hotel, per B. Weight	4	1	0			
Mayer, Meltzer & Co. (S.A.), Ltd.	1	1	0			
New Brighton Hotel	2	2	0			
Phillips, Mrs. E.	1	1	0			
Resnekov, Dr. C.	1	1	0			
Ritter, C. W.	1	1	6			
Sharp, Dr. R.	1	1	0			
Sieff, Dr. S.	1	1	0			
Sleggs, W.	2	2	0			
Smuts, Mrs.	2	0	0			
Standard Bar	12	6	6			
Turest, J.	2	2	0			
Weight, J.	12	0	7			
Welcome Hotel	2	0	6			
Amounts under £1 each	1	5	6			
	<hr/>			117	13	4
RONDEBOSCH AND MOWBRAY COTTAGE						
HOSPITAL :						
Christmas Toy Fund, per Mrs. C. Hay						
and Messrs. M. Green and W.						
Fairbairn	3	0	0			
	<hr/>			3	0	0
VICTORIA HOSPITAL, WYNBERG :						
Askew, A.	2	0	0			
Christmas Toy Fund, per Mrs. C. Hay						
and Messrs. M. Green and W.						
Fairbairn	3	0	0			
Girls' High School, Wynberg, per Miss						
M. Donald	1	5	0			
Jones, Miss B. M.	2	0	0			
Resnekov, Dr. R.	1	10	0			
Steyn, Dr.	1	0	0			
Victoria Hospital Association	20	0	0			
Amounts under £1 each	0	10	0			
	<hr/>			31	5	0
SIMONSTOWN—KALK BAY HOSPITAL :						
Amounts under £1 each	1	1	0			
	<hr/>			1	1	0

	£	s.	d.	£	s.	d.
PENINSULA MATERNITY HOSPITAL :						
General Account (ex vote Chairman's expenses)	5	0	0			
	<hr/>			5	0	0
EATON CONVALESCENT HOME :						
Eaton Trust	6	0	0			
	<hr/>			6	0	0
MCGREGOR CONVALESCENT HOME :						
Christmas Toy Fund, per Mrs. C. Hay and Messrs. M. Green and W. Fairbairn	5	0	0			
Eaton Trust	4	0	0			
	<hr/>			9	0	0
CAPE TOWN FREE DISPENSARY :						
Christmas Toy Fund, per Mrs. C. Hay and Messrs. M. Green and W. Fairbairn	5	0	0			
	<hr/>			5	0	0
				<hr/>		
				236	1	10
				<hr/>		

DONATIONS FOR OTHER SPECIAL PURPOSES.

SOMERSET HOSPITAL :	£	s.	d.	£	s.	d.	£	s.	d.
<i>Poor Box Fund—</i>									
Refunds	3	15	0						
Interest (Cape of Good Hope Savings Bank) ..	10	10	0						
	14			5	0				
<i>Contents of Boxes—</i>									
Bartlett, Sister V. E., Thomas Ball Ward ..	1	7	2						
Hammond, Sister M. H. J., Parson Ward	0	11	5						
Harvey, Sister, Ebden Ward	1	16	5						
Hawkins, Sister A. M., Bickersteth Ward ..	1	5	1						
Hewitt, Sister M., Milner Ward	0	0	9						
Kingon, Sister H. A., Surgery	1	12	6						
Millar, Sister B., St. Leger Ward	0	9	7						
Mott, Sister J. F., Shipley Ward	1	3	4						
Paul, Sister H. A., Lady Loch Ward	0	8	11						
Purdon, Sister, Lightfoot Ward	0	5	2						
Tutt, Sister E., Grey Ward ..	1	1	1						
Watkins, Sister M., Barkly Ward	0	1	4						
West, Sister, Southey Ward	6	9	8						
Wilken, Sister H., Bailey Ward	0	2	7						
Woodyoung, Sister E., King Edward VII. Ward ..	0	0	3						
Entrance Hall, Somerset Hospital	4	14	2						
	21			9	5				
							35	14	5
<i>Medical and Nursing Equipment—</i>									
Bernstein, Mrs. J.	100	0	0						
	100			0	0				
<i>Bedside Tables for Children's Wards—</i>									
Ezra, Lady	5	0	0						
	5			0	0				
							5	0	0

WOODSTOCK HOSPITAL :	£	s.	d.	£	s.	d.	£	s.	d.
<i>Poor Box Fund—</i>									
Contents of Box	1	17	3						
	<hr/>			0	17	3			
<i>Diathermy Apparatus—</i>									
Ancient Order of Foresters' Court, Woodstock, 8069	5	5	0						
	<hr/>			5	5	0			
<i>Christmas Fund for Matron and Nurses—</i>									
Estate of the late Andrew and Sarah Maria Cunningham	1800	0	0						
	<hr/>			1800	0	0			
				<hr/>			1806	2	3
RONDEBOSCH AND MOWBRAY COTTAGE HOSPITAL :									
<i>Poor Box Fund—</i>									
Contents of Box	0	10	11						
	<hr/>			0	10	11	0	10	11
VICTORIA HOSPITAL, WYNBERG :									
<i>Poor Box Fund—</i>									
Contents of Box	4	4	7						
Victoria Hospital Association	15	0	0						
Wynberg & District Tradesmen's Gala	10	0	0						
	<hr/>			29	4	7			
<i>Electrification of Lift—</i>									
Wynberg & District Tradesmen's Gala	132	19	0						
	<hr/>			132	19	0			
<i>X-Ray Equipment—</i>									
Victoria Hospital Association	500	0	0						
	<hr/>			500	0	0			
				<hr/>			662	3	7
<i>Simonstown—Kalk Bay Hospital—</i>									
Alteration of position of Electric Light poles—									
Proceeds of Concert, per G. F. Lowings	10	4	6						
	<hr/>			10	4	6			
				<hr/>			10	4	6

	£	s.	d.	£	s.	d.	
CAPE TOWN FREE DISPENSARY :							
<i>Poor Box Fund—</i>							
Contents of Boxes	4	15	1				
	<hr/>			4	15	1	
					4	15	1
C.H.B. DISTRICT NURSING ORGANISATION :							
<i>Simonstown Branch—</i>							
<i>Furniture Fund—</i>							
Local Committee, per							
..... ..	6	13	2				
	<hr/>			6	13	2	
<i>Goodwood and Vasco Branch—</i>							
<i>Furniture Fund—</i>							
Local Committee, per							
..... ..	10	5	0				
	<hr/>			10	5	0	
<i>Retreat and Diep River Branch—</i>							
<i>Furniture Fund—</i>							
Proceeds of Cake Sale ..	15	19	3				
	<hr/>			15	19	3	
					32	17	5
HEAD OFFICE :							
<i>Contingencies—</i>							
Milnerton Turf Club ..	100	0	0				
	<hr/>			100	0	0	
<i>Special Poor Box Fund—</i>							
<i>Western Province Football</i>							
Association	15	0	0				
	<hr/>			15	0	0	
<i>Radium Fund—</i>							
Sir Hugh Levick	10	0	0				
	<hr/>			10	0	0	
					125	0	0
					<hr/>		
					2782	8	2
					<hr/>		

THE CAPE HOSPITAL BOARD.

SUSPENSE ACCOUNT, 1928.

	£	s.	d.	£	s.	d.
Salaries payable in England to Nurses on long leave				41	11	4
Patients' Fees, Peninsula Maternity Hospital, paid in advance				64	12	6
Amount due in respect to lectures to Nurse Probationers at Suburban Institutions, given during 1928.				69	0	0
Amount received for cost of Memorial Plate, Somerset Hospital (account unpaid)				3	10	0
Amounts received from Branches of C.H.B., D.N.O., in anticipation of expenditure during 1929:						
Claremont Branch. Rent .. 24 0 0						
Second Nurse 20 0 0						
				44	0	0
Lakeside-Kommetjie Branch, motor transport				50	0	0
				272	13	10
Disallowances, pending adjustment	55	18	4			
Davis & Soper, Ltd. (London Agents), refund o/a freight, awaiting adjustment	31	11	2			
Stocks on Hand:—						
Thermometers	12	3	7			
India-rubber Gloves	6	10	6			
Soap	27	15	10			
Leather Bags: District Nurses .. 4 9 0						
				50	18	11
				138	8	5
Credit Balance at 31st December, 1928				134	5	5
(Vide Reconciliation of Maintenance Account).				134	5	5

F. B. MORRIS,
Acting-Secretary and Treasurer.

CECIL KILPIN, Chartered Accountant (S.A.),
Departmental Auditor.

Cape Town, 8th March, 1929.

THE CAPE HOSPITAL BOARD.

BUILDING ACCOUNT (LOAN WORKS). 1928.

	£	s.	d.		£	s.	d.
To Balance—Loan Funds unexpended at 1st January, 1928	£6,000	0	0				
By purchase price and costs of transfer, Buckingham Lodge (Peninsula Maternity Hospital)					5,219	0	9
„ Balance Carried forward					780	19	3
	£6,000	0	0		£6,000	0	0

F. B. MORRIS,
Acting Secretary and Treasurer.

Audited and found correct,
CECIL KILPIN, Chartered Accountant (S.A.),
Departmental Auditor.

Cape Town, 8th March, 1929.

THE CAPE HOSPITAL BOARD.

LOAN STATEMENT AS AT 31ST DECEMBER, 1928.

	Loans Outstanding at 1/1/1928.	Loans from Provincial Administration received during 1928	Sinking Fund Contributions.	Outstanding at 31st Dec., 1928.
	£ s. d.	£ s. d.	£ s. d.	£ s. d.
Victoria Hospital, Wynberg	1,049 3 8	..	33 17 0	1,015 6 8
∞ Cape Town Free Dispensary	1,995 15 8	..	71 16 11	1,923 18 9
5, Board	38,817 16 5	..	534 3 7	38,283 12 10
On account of New General Hospital, Grootte Schuur	17,000 0 0	23,500 0 0	57 1 0	40,442 19 0
	£58,862 15 9	£23,500 0 0	£696 18 6	£81,665 17 3

F. B. MORRIS,
Acting Secretary and Treasurer.

CECIL KILPIN, Chartered Accountant (S.A.),
Departmental Auditor.

Cape Town, 8th March, 1929.

THE CAPE HOSPITAL BOARD.

Maintenance Account.

Summarised Cash Accounts as per detailed Statements of Receipts and Payments for year ended 31st December, 1928.

RECEIPTS.	£	s. d.	£	s. d.	PAYMENTS.	£	s. d.	£	s. d.
Cash received from Provincial Administration in adjustment of Subsidy for 1927	7,842	16	8		Dr. Balance from 1927	6,021	5	9	
<i>Less:</i> Refunds to Local Authorities	1,877	9	3						
	5,965	7	5			6,021	15	9	
Amount debited to Suspense Account, pending adjustment	55	18	4		Provisions	17,130	8	2	
	6,021	5	9		Surgery and Dispensary	8,655	5	1	
Ordinary Subscriptions, etc.					Domestic	19,333	3	8	
Invested Property: Rent, Interest, etc.	1,671	16	2		Establishment Charges	3,587	12	10	
Fees	16,573	15	11		Rent	504	10	0	
Other Receipts	762	4	1		Salaries, Wages, etc.	34,896	15	10	
	25,774	8	6		Miscellaneous Expenses	1,986	1	3	
Local Authorities—					Management (including Interest on and Redemption of Loans, etc.)	8,678	1	3	
Voluntary Contributions					Finance	12	10	5	
Government Subsidy, Advances against					Extraordinary	6,985	4	3	
Balance	51,157	3	4			101,769	12	9	
	1,633	3	7			£101,769	12	9	
	£101,769	12	9						

Reconciliation—
 Overdraft at Bank (less cash in hand £1,950 18s 6d.)
 Add amount due to Suspense Account
 Less Cash in hand (Petty Cash Advances)

£ 1,594 13 2
 134 5 5
 1,728 18 7
 95 15 0
 £1,633 3 7

F. B. MORRIS,
 Acting Secretary and Treasurer.

CECIL KILPIN, Chartered Accountant (S.A.).
 Departmental Auditor.

Cape Town, 8th March, 1929.

THE CAPE HOSPITAL BOARD.

STATEMENT OF RECEIPTS AND PAYMENTS IN CONNECTION WITH THE ERECTION OF
NEW GENERAL HOSPITAL, GROOTE SCHUUR ESTATE, 1928.

	Receipts.			Payments.			
	£	s.	d.		£	s.	d.
To refund by Insurance Company of half-wages on account of injured employees ..	162	11	5	By Balance brought forward ..		516	1 7
Subsidy from Labour Department ..	3,000	0	0	Drainage, Sewage, etc. ..		20	2 0
Loans from Provincial Administration ..	23,500	0	0	Explosives ..		1,463	15 9
Refund from City Treasurer on account of recoverable Deposit ..	6	2	5	Fuel and Lighting ..		85	2 11
Refund on account of Telephone Calls ..	0	1	9	Hospital Fees, etc. ..		15	0 9
Refund on account of wages advances ..	2,500	0	0	Insurance—Workmen's Compensation ..		46	6 0
Balance Carried Forward ..	535	8	7	Law Charges, etc. ..		201	0 0
				Miscellaneous Expenses ..		56	1 8
				Outside Sheds and Offices ..		84	15 11
				Printing and Stationery ..		0	8 7
				Rentals ..		1	0 0
				Telephone Rentals and Charges ..		13	12 7
				Tools, Stores and Equipment, etc. ..		155	11 8
				Track, Trucks, Loco., etc. ..		225	3 0
				Transport, Personal ..		5	14 10
				Transport Materials ..		1,169	1 2
				Wages ..		23,537	7 4
				Wages, Advances account ..		2,000	0 0
				Water Supply ..		47	18 5
						£29,644	4 2

F. B. MORRIS,
Acting Secretary and Treasurer.

CECIL KILPIN, Chartered Accountant (S.A.).
Departmental Auditor.

Cape Town, 8th March, 1929.

	£	s.	d.
Cash at Bank ..	1,370	5	10
Less outstanding cheques ..	1,905	14	5
Balance ..	Dr. £535	8	7



28

THE CAPE HOSPITAL BOARD.

FUNDS ACCOUNT, 1928.

INCOME.	Somerset.	Woodstock.	Rondebosch.	Wynberg.	Simon's Town.	Peninsula Maternity Hospital.	Faton Home.	McGregor Home.	C.T. Free Dispensary.	S.R. Free Dispensary.	District Nursing Organisation.	Head Office.	Total.
	£ s. d.	£ s. d.	£ s. d.	£ s. d.	£ s. d.	£ s. d.	£ s. d.	£ s. d.	£ s. d.	£ s. d.	£ s. d.	£ s. d.	£ s. d.
To Balances as at 1st January, 1928 ..	11,361 5 6	630 10 4	3,615 15 5	2,748 3 10	247 18 1	320 17 6	553 3 9	231 19 0	6,113 0 6	10 0 0	567 18 5	6,442 4 2	32,782 16 6
.. Ambulance Renewal Fund	530 0 0	530 0 0
.. Award re Expropriation of Land, S.A.R.	2,642 17 10	2,642 17 10
.. Bequests and Donations not specifically earmarked ..	15,167 5 0	50 0 0	230 0 0	300 0 0	20,362 5 0	100 0 0	36,089 10 0
.. Contingencies	100 0 0	100 0 0
.. Dividends Stuttards Shares ..	6 0 0	..	3 0 0	3 0 0	..	3 0 0	15 0 0
.. Diathermy Apparatus	5 5 0	5 5 0
.. Interest ..	112 10 0	..	2 15 0	25 0 0	222 4 0	..	3 0	60 4 7	422 16 7
.. Medical and Surgical Equipment for New Hospital, Grootte Schuur ..	1,701 14 11	1,701 14 11
.. Unclaimed effects of Patients ..	26 7 4	26 7 4
.. Donations for Special Purposes:
.. Christmas Cheer ..	58 2 6	117 13 4	3 0 0	31 5 0	1 1 0	5 0 0	6 0 0	9 0 0	5 0 0	236 1 10
.. Christmas Fund for Matron and Nurses	1,800 0 0	1,800 0 0
.. Electrification of Lift	132 19 0	132 19 0
.. Furniture for District Nurses' Rooms	32 17 5	..	32 17 5
.. Medical and Nursing Equipment ..	100 0 0	100 0 0
.. Poor Box ..	35 14 5	17 3	10 11	29 4 7	4 15 1	15 0 0	86 2 3
.. Radium	10 0 0	10 0 0
.. X-Ray Apparatus	500 0 0	500 0 0
.. Miscellaneous ..	5 0 0	10 4 6	15 4 6
28,573 19 8	2,604 5 11	3,875 1 4	3,766 12 5	259 3 7	325 17 6	562 3 9	2,883 16 10	26,650 4 7	10 0 0	540 18 10	7,157 8 9	77,209 13 2	
EXPENDITURE.													
By Additional Rooms, Nurses' Home ..	1,205 12 11	1,205 12 11
.. Additional Rooms, Nurses' Home, Furnishing of ..	41 19 8	41 19 8
.. Ambulance Renewal Fund	230 0 0	230 0 0
.. Bedding and Linen ..	251 5 9	251 5 9
.. Bedsteads ..	5 0 0	5 0 0
.. Bedsteads ..	121 17 8	121 17 8
.. Cash Register ..	35 0 0	35 0 0
.. Casualty Ward (Balance of Account) ..	23 5 8	23 5 8
.. Christmas Cheer ..	58 2 6	113 0 10	3 0 0	31 5 0	1 1 0	5 0 0	6 0 0	9 0 0	5 0 0	231 15 4
.. Diathermy Couch	40 0 0	40 0 0
.. Domestic Quarters (Balance of A/c)	378 11 3	378 11 3
.. Electric Light Installation, re-wiring	119 9 0	119 9 0
.. Electrification of Lift	762 4 6	762 4 6
.. Furnishings	4 13 0	54 1 7	..	58 14 7
.. Instruments and Appliances ..	82 6 9	2 0 0	27 10 0	111 16 9
.. Lockers ..	49 10 0	49 10 0
.. Night Nurses Hostel, purchase of ..	3,354 18 6	3,354 18 6
.. Night Nurses' Hostel, Alterations, and Furnishings ..	1,100 0 0	1,100 0 0
.. Patients' Comforts	57 5 5	57 5 5
.. Poor Box ..	141 6 10	13 16 6	5 11 11	160 15 3
.. Tombstone late Michael Hiddings, Share Cost of ..	24 0 0	32 0 0	56 0 0
.. Wireless Installation, etc.	10 10 0	6 8 3	3 18 9	29 17 0
.. X-Ray Instruments, and Alterations ..	153 9 8	14 10 0	167 19 8
.. Zeiss Operating Lamp	89 0 0	89 0 0
.. Miscellaneous	1 1 3	9 12 0	18 10 0	..	29 3 3
6,647 15 11	491 18 1	132 0 0	780 0 3	10 13 0	5 0 0	131 17 3	12 18 9	99 17 4	..	72 11 7	257 10 0	8,642 2 2	
BALANCES AS AT 31ST DECEMBER, 1928:													
Ambulance Renewal Fund	680 14 0	680 14 0
.. Bedding, Furniture, Equipment and Repairs ..	9 15 6	11 14 8	267 15 7	21 11 4	..	103 7 11	17 7 10	..	431 12 10
.. Bequests and Donations not specifically earmarked ..	14,192 19 7	..	1,334 12 5	1,171 12 0	225 4 1	210 13 1	230 6 6	2,870 18 1	26,498 13 5	10 0 0	46,745 19 2
.. Children's Fund	58 5 9	58 5 9
.. Children's Wards ..	12 10 0	44 11 0	..	1 14 4	58 15 4
.. Christmas Cheer	4 6 6	4 6 6
.. Christmas Fund for Matron and Nurses	1,800 0 0	1,800 0 0
.. Coloured Ward (new)	125 0 0	125 0 0
.. Comforts for Patients ..	50 0 0	30 18 8	80 18 8
.. Contingencies	4,321 3 3	4,321 3 3
.. Dental Chair ..	21 9 5	21 9 5
.. Diathermy Apparatus	36 15 0	36 15 0
.. District Nursing	450 19 5	..	450 19 5
.. Endowment of Beds ..	5,000 0 0	..	2,000 0 0	7,000 0 0
.. Grounds, Denis Buxton Hospital	91 19 9	91 19 9
.. Heynes Mathew Cot Fund ..	55 0 0	55 0 0
.. Instruments and Medical Equipment	82 17 6	..	68 5 11	151 3 5
.. Isolation Wards, Balance earmarked	31 1 2	31 1 2
.. Laundry Machinery Maintenance ..	390 1 8	390 1 8
.. Maintenance of Poor Isomates	200 0 0	200 0 0
.. Medical and Nursing Equipment ..	100 0 0	100 0 0
.. Medical and Surgical Equipment, New Hospital, Grootte Schuur ..	1,701 14 11	1,701 14 11
.. Medical Staff Bungalows, Balance earmarked ..	107 18 10	107 18 10
.. New Hospital, Grootte Schuur	607 10 0	607 10 0
.. New Wards, Equipment of	1,000 0 0	1,000 0 0
.. Nurses' Home, Equipment and Furnishing of	78 9 11	78 9 11
.. Nurses' Home, Verandah for ..	82 3 3	82 3 3
.. Nurses' Kitchen, Erection and Equipment of, Balance earmarked	42 0 6	42 0 6
.. Operating Room ..	14 7 4	2 2 0	16 9 4
.. Out-Patients' Department	22 14 0	22 14 0
.. Poor Box ..	138 14 4	3 9 10	3 17 8	17 19 2	..	1 16 6	35 11 10	201 9 4
.. Radium Fund	10 0 0	10 0 0
.. Special Poor Box Fund	30 0 0	30 0 0
.. Steriliser	11 17 9	11 17 9
.. Sulliman Islam Ward Fund	1,250 11 6	..	1,250 11 6
.. Unclaimed Effects of Patients ..	78 8 11	78 8 11
.. Volckers Bequest Interest Fund	15 4 2	15 4 2
.. X-Ray Apparatus	485 10 0	..	12 6	5 0 0	485 10 0
.. Miscellaneous	3 12 11	17 10	10 3 3
21,926 3 9	2,112 7 10	3,743 1 4	2,986 12 2	248 10 7	320 17 6	430 6 6	2,870 18 1	26,550 7 3	10 0 0	468 7 3	6,899 18 9	68,567 11 0	
Expenditure as above ..	6,647 15 11	491 18 1	132 0 0	780 0 3	10 13 0	5 0 0	131 17 3	12 18 9	99 17 4	..	72 11 7	257 10 0	8,642 2 2
28,573 19 8	2,604 5 11	3,875 1 4	3,766 12 5	259 3 7	325 17								



THE CAPE HOSPITAL BOARD.

STATEMENT OF RECEIPTS FOR THE TWELVE MONTHS ENDED 31st DECEMBER, 1928.

INCOME.	Somerset.	Woodstock.	Rondebosch.	Wynberg.	Simon's Town.	Peninsula Maternity Hospital.	Eaton Home.	McGregor Home.	C.T. Free Dispensary.	District Nursing Organisation.	Head Office.	Total.
A. ORDINARY.												
I. Annual Subscriptions	£ s. d.	£ s. d.	£ s. d.	£ s. d.	£ s. d.	£ s. d.	£ s. d.	£ s. d.	£ s. d.	£ s. d.	£ s. d.	£ s. d.
II. Donations	519 6 4	24 10 6	34 11 0	76 15 6	11 11 0	9 17 6	33 12 0	4 4 0	101 11 0	706 4 2	193 7 5	1,715 10 5
III. Hospital Sunday Fund	745 13 10	45 19 3	24 8 6	50 15 0	16 4 0	1 4 6	21 10 0	..	67 4 9	442 16 2	1,374 11 11	2,790 7 11
IV. Hospital Saturday Fund	34 18 3	..	6 14 5	22 17 5	13 13 6	2 0 0	..	306 9 8	386 13 3
V. Entertainments	520 8 1	105 0 0	100 0 0	100 0 0	50 0 0	100 0 0	655 16 2	1,631 4 3
V. Entertainments	40 0 0	15 7 6	167 18 0	7 19 0	11 12 0	242 16 6
VI. Invested Property—	1,860 6 6	175 9 9	165 13 11	265 15 5	259 6 6	111 2 0	55 2 0	4 4 0	170 15 9	1,156 19 4	2,541 17 2	6,766 12 4
Rent	506 0 2	18 0 0	524 0 2
Interest	269 0 0	..	97 10 0	10 0 0	780 6 0	1,147 16 0
VII. Fees—	766 0 2	..	97 10 0	28 0 0	780 6 0	1,671 16 2
In-Patients	5,678 0 8	2,941 13 5	1,982 2 6	2,828 19 7	698 18 6	761 3 9	86 19 0	24 17 0	15,002 14 5
Out-Patients	848 18 11	149 19 6	56 14 0	238 19 6	2 19 0	13 4 0	33 0 9	227 5 10	..	1,971 1 6
VIII. Other Receipts	6,526 19 7	3,091 12 11	2,038 16 6	3,067 19 1	701 17 6	774 7 9	86 19 0	24 17 0	33 0 9	227 5 10	..	16,573 15 11
IX. Local Authority—	173 4 5	26 14 3	5 5 9	4 10 6	2 3 3	532 15 9	3	3 0 0	1 2 0	4 9	13 3 2	762 4 1
Voluntary Donations	23,204 17 4	23,204 17 4
X. Government Grants in respect of—
Voluntary Contributions
Patients' Fees
XI. Advances against Subsidy	51,157 3 4	51,157 3 4
Total Ordinary Receipts	9,326 10 8	3,293 16 11	2,207 6 2	3,338 5 0	963 7 3	1,418 5 6	170 1 3	32 1 0	204 18 6	1,384 9 11	77,697 7 0	100,136 9 2

F. B. MORRIS, Acting Secretary and Treasurer.

Audited and found correct.

CECIL KILPIN, Chartered Accountant.
Departmental Auditor.

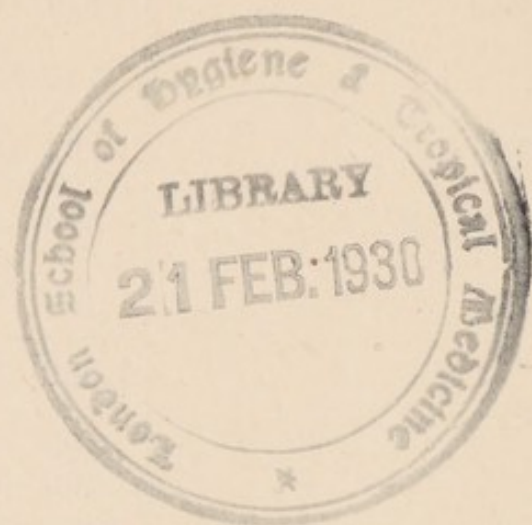

THE CAPE HOSPITAL BOARD.

STATEMENT OF PAYMENTS FOR THE TWELVE MONTHS ENDED 31st DECEMBER, 1928.

EXPENDITURE.	Somerset.		Woodstock.		Rondebosch.		Wynberg.		Simon's Town.		Peninsula Maternity Hospital.		Eaton Home.		McGregor Home.		C.T. Free Dispensary.		District Nursing Organisation.		Head Office.		Total.													
	£	s.	d.	£	s.	d.	£	s.	d.	£	s.	d.	£	s.	d.	£	s.	d.	£	s.	d.	£	s.	d.	£	s.	d.									
A.—MAINTENANCE.																																				
<i>I.—Provisions:</i>																																				
Meat	1,722	2	5	396	16	2	234	12	7	339	9	1	128	17	10	179	10	4	183	14	0	111	7	4	37	1	8	4	18	7	3,248	10	0
Fish, Poultry, etc. .. .	831	16	3	59	18	11	47	3	7	71	4	6	12	5	6	23	12	4	35	8	0	9	7	3	4	1	4	1,085	17	8			
Butter, Cheese, etc. .. .	1,288	15	11	129	19	6	115	13	6	192	15	7	61	16	1	153	5	9	78	18	4	65	17	3	29	7	7	2,107	9	6			
Eggs	745	11	9	59	9	6	31	18	0	67	15	11	29	2	0	39	7	1	16	17	9	13	5	9	8	14	5	994	2	2			
Milk	1,861	1	5	233	6	4	154	19	9	321	19	10	138	7	10	125	19	9	112	10	3	109	11	7	18	5	9	17	12	10	3,084	14	7
Bread, Flour, etc. .. .	1,001	17	1	134	11	11	110	14	9	179	13	8	70	3	3	96	14	1	78	9	9	64	11	3	29	9	6	3	0	..	1,757	8	3			
Grocery	1,685	15	5	244	15	1	221	12	5	371	18	9	92	7	8	221	4	1	123	18	1	88	9	6	35	3	8	13	4	7	3,098	9	3
Vegetables	1,225	12	10	91	2	10	74	4	8	116	12	6	36	12	10	69	19	5	45	19	4	53	19	1	28	16	3	1,742	19	9			
Malt Liquors	10	6	8	10	4	10	17	0			
Total	10,372	19	9	1,242	0	3	993	18	6	1,832	0	2	559	13	0	930	12	10	675	15	6	537	9	0	173	0	2	35	19	0	17,130	8	2
<i>II.—Surgery and Dispensary:</i>																																				
Drugs, Chemicals, Disinfectants, etc. .. .	1,520	10	8	325	11	10	345	3	8	485	8	8	102	1	5	140	18	5	9	10	7	10	13	10	392	11	5	144	18	8	3,388	9	2
Dressings, Bandages, etc. .. .	1,118	14	8	291	11	4	93	13	0	145	7	9	53	5	4	134	1	7	11	6	..	2	10	0	107	10	0	82	12	5	1,946	6	7
Instruments and Appliances .. .	1,093	17	6	197	11	4	195	14	0	339	8	10	53	3	6	49	6	11	4	6	..	6	11	5	11	18	0	1,908	16	0
Ice and Mineral Waters .. .	223	17	6	23	19	6	9	8	11	6	15	9	13	6	..	5	11	0	1	2	3	3	4	0	276	12	5			
Wines and Spirits	144	5	8	4	8	0	9	11	3	14	3	0	6	11	11	2	12	0	18	9	..	3	3	..	182	13	10			
Sundries	752	18	0	51	11	0	64	9	6	59	9	11	4	11	8	6	15	11	13	18	10	7	12	3	952	7	1
Total	4,851	4	0	893	13	0	725	0	4	1,911	13	11	220	7	4	330	5	10	11	4	4	13	8	4	435	3	5	247	4	7	8,655	5	1
<i>III.—Domestic:</i>																																				
Renewal of Furniture	806	1	7	117	11	8	132	8	6	96	13	6	4	15	10	79	11	4	14	10	11	12	19	6	17	5	9	2	2	6	1,284	1	1
Bedding and Linen	1,773	3	4	154	18	11	116	5	11	235	7	4	52	9	0	290	19	10	23	11	0	3	16	10	15	0	1	1	12	8	2,547	4	11
Hardware, Crockery, Brushes, etc. .. .	445	17	6	58	2	10	38	6	6	47	12	9	22	6	1	52	16	3	9	14	8	6	4	3	11	10	7	2	9	1	695	0	6
Washing (Nursing Staff)	245	14	3	172	10	8	278	7	8	72	15	11	143	16	8	18	0	9	9	2	5	39	8	1	970	15	8			
.. (all other washing) .. .	2,596	16	4	294	17	10	155	8	7	309	0	6	123	2	8	223	4	8	64	2	2	32	16	5	29	17	3	3,700	6	5			
Cleaning and Chandlery .. .	330	16	0	45	11	11	53	11	11	74	16	2	49	12	4	75	6	0	44	17	4	27	15	6	34	14	5	17	4	..	797	18	11			
Water	1,125	6	9	137	17	10	103	11	8	193	18	1	24	4	0	81	3	11	56	7	8	14	8	2	11	16	6	1,748	14	7			
Fuel and Lighting	2,299	1	6	462	18	4	499	15	1	561	6	6	204	8	8	294	8	4	98	17	1	30	14	0	80	14	7	1	4	11	4,533	9	0
Uniforms (Nursing Staff) .. .	942	4	5	278	8	4	199	3	2	280	2	7	49	1	11	69	1	4	32	0	0	29	0	0	48	4	3	445	3	4	2,363	9	4
.. (Porters, Servants, etc.) .. .	132	3	7	14	13	4	21	9	0	29	9	7	3	19	6	12	7	13	14	1	216	1	8	
Railway Expenses Allowance .. .	333	16	0	34	8	11	25	13	0	19	6	5	5	7	8	18	14	8	17	0	1	20	6	4	1	6	6	1	6	..	476	1	7			
Sundries	10,755	7	6	1,815	4	2	1,518	4	0	2,936	1	1	603	4	1	1,239	3	0	379	0	11	182	2	11	272	10	7	467	5	5	19,333	3	8
<i>IV.—Establishment Charges:</i>																																				
Rates and Taxes			
Insurance	65	3	9	11	16	10	7	0	8	12	10	0	4	1	8	5	10	0	3	3	8	1	18	1	3	13	3	5	17	9	11	8	11	132	4	7
Garden	179	2	11	7	10	0	10	3	6	8	14	0	15	0	0	11	3	0	14	14	6	4	16	0	242	3	11
Annual Cleaning			
Repairs (Ordinary)	2,150	0	0	200	0	0	147	1	11	200	0	0	200	0	0	123	6	11	105	13	6	29	12	9	57	9	3	3,213	4	4			
Total	2,385	6	8	219	6	10	164	6	1	221	4	0	219	1	8	139	19	11	123	11	8	36	6	10	61	2	6	5	17	9	11	8	11	3,587	12	10
<i>V.—Rent</i>																																				
..	6	0	0	90	10	0	498	0	0	504	10	0
Total	6	0	0	90	10	0	498	0	0	504	10	0
<i>VI.—Salaries, Wages, etc.:</i>																																				
Medical	2,862	10	0	555	13	6	84	5	0	203	9	0	..	152	0	0	25	0	0	15	0	0	1,280	17	2	5,178	14	8		
Dispensing	949	3	10	150	0	0	427	0	9	1,526	4	7						
Nursing	6,827	13	1	1,678	16	4	1,298	18	9	1,857	15	3	743	0	5	669	15	2	177	17	4	161	9	0	396	8	7	4,895	0	2	18,616	14	1
Other Salaries and Wages .. .	7,048	8	6	404	0	9	335	16	2	662	9	5	195	18	5	219	18	3	326	18	1	101	8	9	226	14	2	9,521	12	6			
Prizes for Nurses	27	10	0	27	10	0
Pensions (Nursing Staff & Premiums)	26	0	0	26	0	0			
.. (all other allowances) .. .	17,687																																			

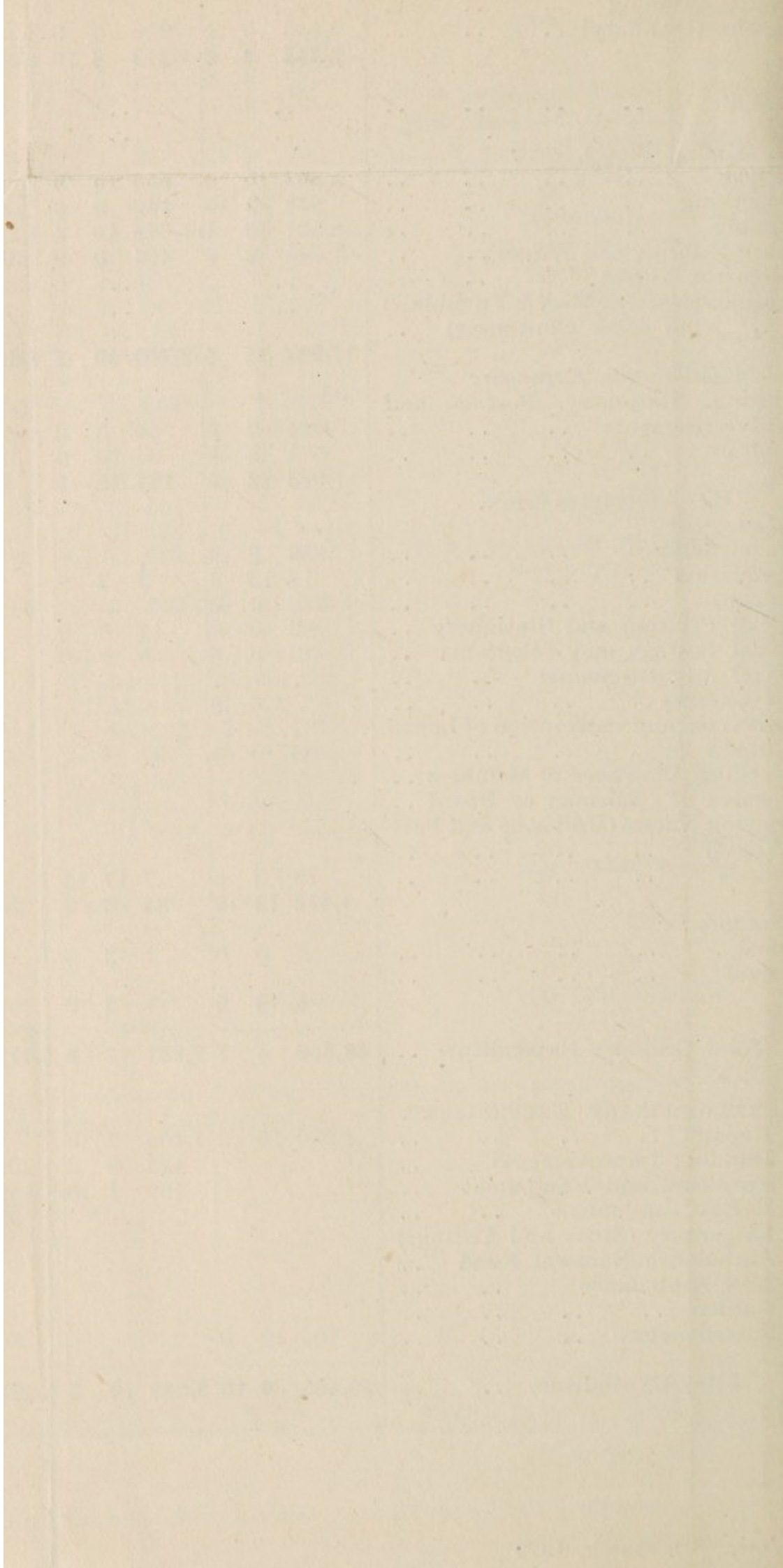

Forms of Admission to Hospitals

May be obtained from any member of the Board, at any Hospital, or from the Secretary of the Board, and the certificate required to complete the form may be furnished by any Medical Practitioner, District Surgeon, Medical Officer of a Dispensary, Medical Officer of a Hospital, Minister of Religion, Magistrate, Member of the Board, Annual Subscriber, Life Contributor, Provincial Secretary, or the Secretary and Treasurer of the Board.

If an undertaking is given to pay not less than 7/6 per diem the Form of Admission is not required.



The
Year's Work in Brief

In-Patients Treated - - -	8,855
Out-Patient Attendances - - -	143,017
Convalescents Cared For - - -	714