

Annual report of the Cape Hospital Board, Cape Town.

Contributors

Cape Town (South Africa). Cape Hospital Board.

Publication/Creation

Cape Town : [publisher not identified], [1927]

Persistent URL

<https://wellcomecollection.org/works/t4kfxtc7>

License and attribution

This work has been identified as being free of known restrictions under copyright law, including all related and neighbouring rights and is being made available under the Creative Commons, Public Domain Mark.

You can copy, modify, distribute and perform the work, even for commercial purposes, without asking permission.



Wellcome Collection
183 Euston Road
London NW1 2BE UK
T +44 (0)20 7611 8722
E library@wellcomecollection.org
<https://wellcomecollection.org>

Don. 6005

FOURTEENTH
Annual Report
OF THE
Cape Hospital Board
Cape Town



1926 - 1927

WITH ACCOUNTS AND STATISTICS
for the year ended 31st December,
1926

Annual Subscribers

Every person who subscribes, collects or raises at least £1 per annum towards the funds of any particular institution under the Board, is qualified to become a member of the Board, and to vote at the annual election.

Commemoration Plates

A donation of not less than £100 entitles the donor or donors to have a tablet placed over a bed in one of the hospitals, to commemorate the special occasion which prompts the donation.

Annual Free Beds

*Upon receipt of £50 a bed will be set aside for the treatment of free patients throughout a whole year.

Perpetual Free Beds

*An investment in trust securities earning £50 per annum will endow a free bed in perpetuity.

(*Allowing for Provincial subsidy.)

THE
Cape Hospital Board

(Constituted under Ordinances No. 5 of 1912 and No. 17 of 1926
of the Cape Province.)

CAPE TOWN, SOUTH AFRICA.

CONTROLLING :

1. Somerset Hospital (New), Cape Town.
 2. Woodstock Hospital, Woodstock.
 3. Rondebosch & Mowbray Cottage Hospital, Rosebank.
 4. Victoria Hospital, Wynberg.
 5. Simon's Town-Kalk Bay Hospital, Simon's Town.
 6. Peninsula Maternity Hospital, Cape Town.
 7. Eaton Convalescent Home, Plumstead.
 8. McGregor Convalescent Home, Plumstead.
 9. Cape Town Free Dispensary, Cape Town.
 10. C.H.B. District Nursing Organisation.
-

Annual Report for the year 1926-1927,
and Accounts for year ending
31st December, 1926.

OFFICES OF THE BOARD,

31, Burg Street,
Cape Town.



Digitized by the Internet Archive
in 2019 with funding from
Wellcome Library

<https://archive.org/details/b31416366>

TABLE OF CONTENTS.

	Page
Members and Officers of the Board	vi and viii
Attendances of Members at Meetings	vii and ix
Chairmen of the Board	x
Committees of the Board	xi
Minute of the Chairman of the Board	1
Admission of Patients	6
Ambulances, Motor	10
Amendment of Ordinance No. 11 of 1920	10
Board, Membership of	1
Board, Reconstitution of	1
Cape Town Free Dispensary	9
Casualty Ward at Somerset Hospital	8
District Nurses	9
East, Mr. H. F., Thanks to	2
Employment of Native or Coloured Orderlies	12
Estimates Approved	2
Exemption from Section 54 of Ordinance No. 5 of 1912	9
Groote Schuur, New Hospital at	3
Hospital Accommodation, Improvement of, pending erection of New Hospital	5
Hospital, New, at Groote Schuur	3
Improvement of Hospital Accommodation pending erection of New Hospital	5
Kosher Kitchen at Somerset Hospital	8
Leave, Subsistence Allowance to Nurses on	11
McGregor Convalescent Home	9
Membership of the Board	1
Midwifery, Special Remuneration to Nurses qualified in	11
Motor Ambulances	10

	Page
New Hospital at Groote Schuur	3
New Hospital, Improvement of Hospital Accommodation pending erection of	5
Nurses on Leave, Subsistence Allowance to	11
Nurses' Prize Scheme	11
Nurses qualified in Midwifery, Special Remuneration to	11
Obituary	12
Orderlies, Employment of Native or Coloured	12
Ordinance No. 5 of 1912, Exemption from Section 54 of	9
Ordinance No. 11 of 1920, Amendment of	10
Patients, Admission of	6
Prize Scheme, Nurses'	11
Railway Accident, Salt River	12
Reconstitution of the Board	1
Salt River Railway Accident	12
Somerset Hospital, Casualty Ward at	8
Somerset Hospital, Kosher Kitchen at	8
Somerset Hospital, Superintendent of	7
Somerset Hospital, X-Ray Department	8
Special Remuneration to Nurses qualified in Midwifery	11
Subsistence Allowance to Nurses on Leave	11
Superintendent of Somerset Hospital	7
Thanks to Mr. H. F. East	2
Victoria Hospital, Wynberg	9
Woodstock Hospital	8
X-Ray Department, Somerset Hospital	8
Medical Staffs	15
Matrons and Officers of Institutions	20
Table of Beds and Patients	21
Comparative Table of Daily Units, Daily Average of Patients and Daily Average Cost	22
Allocation of Daily Average Cost	23
Table showing Nursing Staffs and Surgical Operations	24
Statistics relating to Free Dispensary	25
List of Memorial Beds	26
Endowed Beds	31
Life Contributors	32

	Page
Subscriptions, Donations, Bequests, Gifts, etc. :—	
Annual Subscriptions	33
Donations	44
Hospital Ball	49
Hospital Ball, Coloured Effort	51
Hospital Sunday Collections	52
Street and Other Collections (Hospital Saturday Fund)	55
Entertainments	60
Collections	61
Bequests	63
Christmas Cheer Fund	63
Donations for Other Special Purposes	66
Donations Not Specifically Earmarked	70
Accounts :—	
Suspense Account	71
Building Account	72
Loan Statement	73
Summarised Cash Accounts	74
Receipts and Payments, New Hospital Site, Groote Schuur	75
Receipts	At end of Book
Payments	,,
Funds Account	,,

THE CAPE HOSPITAL BOARD.

LIST OF MEMBERS.

(From March to September, 1926).

M. C. Vos, Esq., Chairman.

DR. JULIUS PETERSEN, Vice-Chairman.

Elected by Contributors :

REV. A. P. BENDER, M.A.

MR. A. BOAG.

DR. O. J. CURRIE.

MR. H. F. EAST.

MRS. A. EBURN-SALMON, M.B.E.

MRS. R. FISKEN.

MRS. W. G. R. MURRAY, O.B.E.

CARON H. W. ORFORD.

DR. W. A. RAIL.

MR. A. W. SAWKINS.

DR. E. LISTER WRIGHT.

MR. J. L. ZADIK.

Appointed by Local Authorities :

The City Council of Cape Town ..

{ MR. J. Z. DRAKE, J.P.
MR. W. D. HARE.
MR. E. HOPPER.
MRS. H. HORWOOD.
MR. W. JAMES.

*Wynberg, Simon's Town and
Durbanville Municipalities* }

MR. A. J. G. SIMPSON.

Divisional Council (Cape)

{ CHEVALIER J. B. CALLANAN, K.C.S.G.
MR. F. J. VAN H. DUMINY.
MR. H. DURR.
MR. W. H. LATEGAN.
MR. J. J. MICHAU, J.P.
MR. A. H. OXENHAM.

Appointed by the Administrator :

MR. G. H. E. DICKINSON.

REV. A. G. DU TOIT.

MR. E. GRAHAM GREEN.

DR. JULIUS PETERSEN.

MR. FRANK ROBB.

COLONEL W. STANDFORD, D.S.O.,

M.V.O., J.P.

MR. M. C. Vos.

(One vacancy.)

Appointed by Honorary Visiting Medical Officers :

Somerset Hospital

{ PROF. A. W. FALCONER, D.S.O.,
C.B.E.
DR. J. LUCKHOFF.

Woodstock Hospital

DR. R. SHARP.

Rondebosch Hospital

DR. A. R. McLACHLAN.

Wynberg Hospital

DR. G. F. FISMER.

Simon's Town Hospital

DR. A. B. BULL.

**Table of Meetings of the Board and of Attendances of Members thereat,
from 1st March, to 30th September, 1926.**

Names of Members.	Attendances.	
	Possible.	Actual.
(1) Bender, Rev. A. P.	9	7
Boag, A.	10	6
Bull, Dr. A. B.	10	3
Cairns, Dr. P. T.	7	5
Callanan, Chevalier J. B., K.C.S.G.	10	3
Currie, Dr. O. J.	10	9
Dickinson, G. H. E.	10	7
(2) Drake, J. Z., J.P.	2	1
Duminy, F. J. van H.	10	1
Durr, H.	10	0
Du Toit, Rev. A. G.	10	6
(3) East, H. F.	9	9
Eburn-Salmon, Mrs. A., M.B.E.	10	9
Falconer, Prof. A. W., D.S.O., C.B.E.,	10	7
(4) Fiskén, Mrs. R.	1	1
Fismer, Dr. G. F.	10	9
Green, E. Graham	10	8
Hare, W. D.	10	8
Hopper, E.	10	8
Horwood, Mrs. H.	10	8
Hutt, E., J.P.	10	3
James, W.	10	8
Lategan, W. H.	10	3
Luckhoff, Dr. J.	10	8
(5) McLachlan, Dr. A. R.	3	2
(6) Michau, J. J., J.P.	5	3
(7) Murray, Mrs. Wilfrid, O.B.E.	6	5
Orford, Rev. Canon H. W.	10	9
Petersen, Dr. Julius	10	10
Rail, Dr. W. A.	10	8
Sawkins, A. W.	10	6
Simpson, A. J. G.	10	8
(8) Sharp, Dr. R.	3	2
Vos, M. C.	10	9
Wright, Dr. E. Lister	10	9
Zadik, J. L.	10	9

- (1) On leave of absence for one month.
- (2) On leave of absence for six months.
- (3) On leave of absence for one month.
- (4) On leave of absence for six months.
- (5) On leave of absence for four months.
- (6) Resigned in May and re-appointed in September.
- (7) On leave of absence for three months.
- (8) Resigned in April, 1926 ; succeeded by Dr. P. T. Cairns.

THE CAPE HOSPITAL BOARD.

LIST OF MEMBERS.

(From October, 1926, to February, 1927).

M. C. Vos, Esq. (Chairman).

W. JAMES, Esq. (Vice-Chairman).

Elected by Contributors.

<i>Somerset Hospital</i>	Rev. A. P. BENDER M.A.
<i>Woodstock Hospital</i>	Mr. W. D. HARE.
<i>Rondebosch and Mowbray Cottage</i>	
<i>Hospital</i>	Mr. A. E. ADAMS.
<i>Victoria Hospital, Wynberg</i>	Mrs. E. O. BAXTER.
<i>Simon's Town—Kalk Bay Hospital</i> ..	Mr. E. GRAHAM GREEN.
<i>Peninsula Maternity Hospital</i> ..	Dr. F. M. MORRIS.
<i>Cape Town Free Dispensary</i> ..	
<i>Convalescent Homes</i>	
<i>C.H.B. District Nursing Organisation</i>	

Appointed by Local Authorities.

<i>The City Council of Cape Town</i> ..	{ Mrs. H. HORWOOD.
	{ Mr. W. JAMES.
<i>Wynberg, Simonstown and</i>	
<i>Durbanville Municipalities.</i> ..	Mr. H. F. EAST.
<i>Divisional Council (Cape)</i> ..	{ Chevalier J. B. CALLANAN, K.C.S.G.
	{ Dr. C. F. JURITZ.
	{ Mr. J. J. MICHAU, J.P.

Appointed by the Administrator.

Dr. P. M. DANEEL. Mr. M. C. Vos. Mr. G. H. E. DICKINSON.

Appointed by Honorary Visiting Medical Officers.

Prof. A. W. FALCONER, D.S.O., C.B.E. Dr. H. A. MOFFAT.
Dr. JULIUS PETERSEN.

Secretary and Treasurer.

Mr. W. SINCLAIR THOMSON.

Auditors.

Mr. N. S. WOOD.

Mr. C. KILPIN.

Bankers.

THE STANDARD BANK OF SOUTH AFRICA, LTD.

Solicitors.

Messrs. FINDLAY AND TAIT, Cape Town.

**Table of Meetings of the Board and of Attendances of Members thereat, from
26th October, 1926, to 28th February, 1927.**

Names of Members.	Attendances.	
	Possible.	Actual.
(1) Adams, A. E.	7	7
(2) Baxter, Mrs. E. O.	7	5
Bender, Rev. A. P.	8	6
Callanan, Chevalier, J. B., K.C.S.G.	8	6
Daneel, Dr. P. M.	8	5
Dickinson, G. H. E.	8	6
East, H. F.	8	8
Falconer, Professor A. W., D.S.O., C.B.E.	8	5
Green, E. Graham	8	8
Hare, W. D., M.P.C.	8	7
Horwood, Mrs. H.	8	8
James, W.	8	8
Juritz, Dr. C. F.	8	7
(3) Michau, J. J., J.P.	7	3
Moffat, Dr. H. A.	8	7
Morris, Dr. F. M.	8	8
Petersen, Dr. Julius	8	7
(4) Vos, M. C.	2	2

- (1) On leave of absence for one month.
 (2) Appointed in November.
 (3) Died February, 1927.
 (4) On leave of absence for four months.

CHAIRMEN OF THE BOARD.

POLHEMUS LYON	1913—1914
POLHEMUS LYON	1914—1915
GEORGE SMART, J.P.	1915—1916
GEORGE SMART, J.P.	1916—1917
GEORGE SMART, J.P.	1917—1918
GEORGE SMART, J.P.	1918—1919
GEORGE SMART, J.P.	1919—1920
GEORGE SMART, J.P.	1920—1921
HENRY FLINT EAST	1921—1922
HENRY FLINT EAST	1922—1923
HENRY FLINT EAST	1923—1924
HENRY FLINT EAST	1924—1925
HENRY FLINT EAST	1925—1926
MICHIEL CHRISTIAAN VOS	1926—1927

VICE-CHAIRMEN OF THE BOARD.

SIR JOHN JAMES GRAHAM, K.C.M.G., J.P.	1913—1914
SIR JOHN JAMES GRAHAM, K.C.M.G., J.P.	1914—1915
SIR JOHN JAMES GRAHAM, K.C.M.G., J.P.	1915—1916
HENRY FLINT EAST	1916—1917
HENRY FLINT EAST	1917—1918
HENRY FLINT EAST	1918—1919
HENRY FLINT EAST	1919—1920
HENRY FLINT EAST	1920—1921
ALFRED JOSEPH SMITH LEWIS	1921—1922
ALFRED JOSEPH SMITH LEWIS	1922—1923
ALFRED JOSEPH SMITH LEWIS	1923—1924
REV. ALFRED JOSEPH SMITH LEWIS	1924 (March—February)
MICHIEL CHRISTIAAN VOS	1924 (September)—1926
DR. JULIUS PETERSEN	1926 (March—September)
WALTER JAMES	1926 (October)—1927

THE CAPE HOSPITAL BOARD.

LIST OF STANDING COMMITTEES AND MEMBERS OF SAME.

Finance and General Purposes Committee.

Duties :

The Finance and General Purposes Committee shall, in accordance with the Rules of Order, and with the approval of the Board :

- (a) supervise all the fiscal concerns of the Board and report periodically as to the state of the several funds of the Board ;
- (b) prepare and submit to the Board in the month of December in each year a statement of the estimated capital income and expenditure and of the recurrent income and expenditure of the Board in respect of that year ;
- (c) prepare and submit to the Board during the month of December in each year a statement of the estimated recurrent income and expenditure of the Board's Institutions in respect of that year, which shall be framed after consultation with the other Standing Committees concerned ;
- (d) receive at each monthly meeting a statement of the payments effected by the Secretary and Treasurer of the Board during the preceding calendar month, and thereafter report to the Board the total amount of the expenditure in question ;
- (e) arrange all investments of moneys held by or funds entrusted to the Board ;
- (f) report to the Board at the request of any of the other Standing Committees as to the provision of funds for any object connected with the administration of the Board or any of its Institutions ;
- (g) supervise the collection of all revenue due to the Board and its Institutions ;
- (h) be responsible for the control of the Head Office of the Board, and deal with all matters appertaining to the appointment, emoluments, resignation or leave of the Secretary and Treasurer and other officers employed therein ;
- (i) invite and deal with all tenders received for annual supplies and services required by the Board ;

- (j) arrange all insurance policies, whether in respect of fire, fidelity guarantee, workmen's compensation, or any other risk.

Members :

MR. A. E. ADAMS.
MR. G. H. E. DICKINSON.
MR. H. F. EAST.
MR. E. GRAHAM GREEN.
MR. W. D. HARE.
MR. W. JAMES.
DR. JULIUS PETERSEN.
MR. M. C. VOS (Chairman) *ex officio*.

The control and administration of the several Institutions of the Board, are allocated to Standing Committees as follows :—(1) Somerset Hospital to the Somerset Hospital Committee ; (2) Rondebosch and Mowbray Cottage Hospital and Woodstock Hospital to the Rondebosch and Woodstock Hospitals Committee ; (3) Victoria Hospital, Wynberg, and Simon's Town—Kalk Bay Hospital to the Wynberg and Simons' Town Hospitals Committee ; (4) Eaton Convalescent Home and McGregor Convalescent Home to the Convalescent Homes Committee ; and (5) Cape Town Free Dispensary, Peninsula Maternity Hospital and the C.H.B. District Nursing Organisation to the Combined Institutions Committee.

Duties of these Committees are as follows :—

- (a) Exercise a general supervision of such Institution or Institutions, including the fabric and grounds thereof ;
- (b) Carry out such regulations as may be framed by the Board in respect of such Institution or Institutions ;
- (c) Subject to the approval of the Board, make all professional and other appointments in connection with such Institution or Institutions ;
- (d) Deal with the representations of patients in and members of the Staff of such Institution or Institutions ;
- (e) Advise the Board in all matters affecting such Institution or Institutions ;
- (f) In December of each year, in consultation with the Secretary and Treasurer of the Board, frame Estimates of the recurrent income and expenditure of such

Institution, or Institutions in respect of that year and submit the same without delay to the Finance and General Purposes Committee ;

- (g) Generally administer such Institution or Institutions, provided, however, that no expenditure shall be incurred unless prior provision has been made therefor in the approved Estimates of the Board for the current year or by special resolution of the Board.

Members :

Somerset Hospital Committee :

MR. W. JAMES, (Chairman).
REV. A. P. BENDER.
PROFESSOR A. W. FALCONER.
MRS. H. HORWOOD.
DR. C. F. JURITZ.
DR. JULIUS PETERSEN.

Rondebosch and Woodstock Hospitals Committee :

MR. W. D. HARE (Chairman).
MR. A. E. ADAMS.
CHEVALIER J. B. CALLANAN.
DR. P. M. DANEEL.
MR. G. H. E. DICKINSON.
DR. H. A. MOFFAT.

Wynberg and Simon's Town Hospitals Committee :

MR. E. GRAHAM GREEN (Chairman).
MRS. E. O. BAXTER.
DR. P. M. DANEEL.
MR. W. D. HARE.
MR. J. J. MICHAU.
DR. H. A. MOFFAT.

Convalescent Homes Committee :

MR. H. F. EAST (Chairman).
MRS. E. O. BAXTER.
MR. G. H. E. DICKINSON.
MR. E. GRAHAM GREEN.
DR. C. F. JURITZ.
DR. F. M. MORRIS.

Combined Institutions Committee :

DR. JULIUS PETERSEN, (Chairman).
REV. A. P. BENDER.
CHEVALIER J. B. CALLANAN.
MRS. H. HORWOOD.
MR. J. J. MICHAU.
DR. F. M. MORRIS.

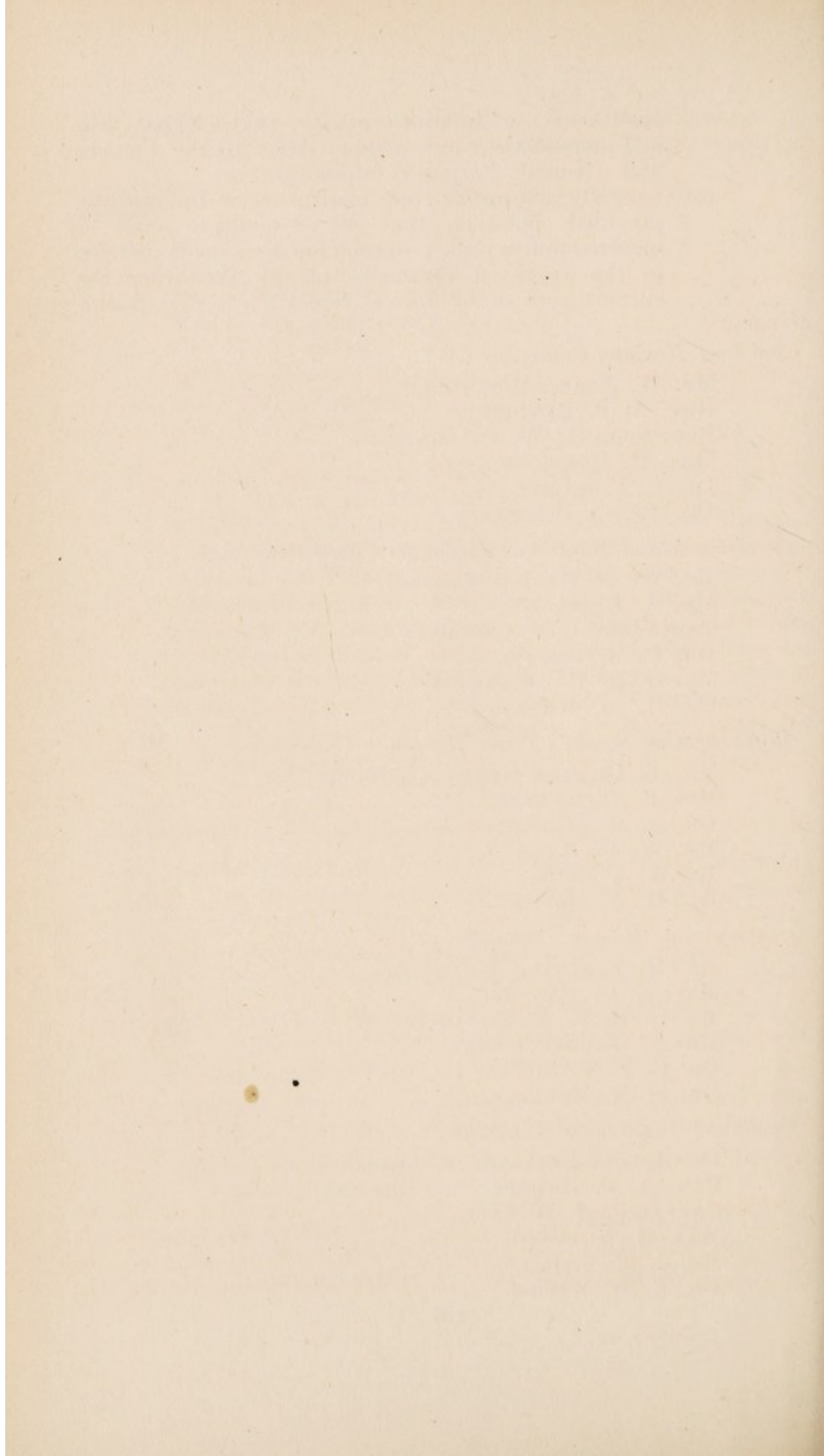

MINUTE

of the Chairman of the Board for the Year 1926-1927.

MEMBERSHIP OF THE BOARD.—The elected members who retired last year were the Rev. A. P. Bender, Dr. O. J. Currie, Mrs. Hector Mackenzie and Mrs. A. Eburn-Salmon. With the exception of Mrs. Mackenzie, who declined nomination, all were re-elected. The Rev. Canon H. Orford was elected in the place of Mrs. Mackenzie.

The vacancy for an Administrator's representative was filled by the appointment of Mr. G. H. E. Dickinson.

The City Council of Cape Town reappointed Mr. J. Z. Drake and Mr. E. Hopper, and appointed Mrs. H. Horwood to fill the vacancy caused by the resignation of Mr. S. Goldstein. Mr. A. J. G. Simpson was appointed as joint representative of the Municipalities of Wynberg, Simon's Town and Durbanville.

The Divisional Council of the Cape reappointed Mr. H. Durr and appointed Mr. W. H. Lategan in the place of Mr. N. Thatcher.

The representatives on the Board of the Honorary Visiting Medical Officers of Institutions were appointed as follows :—

Somerset Hospital : Professor A. W. FALCONER and Dr. J. LUCKHOFF.

Woodstock Hospital : Dr. R. SHARP.

Rondebosch and Mowbray Cottage Hospital : Dr. A. R. McLACHLAN.

Victoria Hospital, Wynberg : Dr. G. F. FISMER.

Simon's Town—Kalk Bay Hospital : Dr. A. B. BULL.

From the beginning of May, Dr. P. T. Cairns was appointed the representative on the Board of the Honorary Visiting Medical Officers of Woodstock Hospital, in place of Dr. R. Sharp, who had been appointed Acting Medical Superintendent of Somerset Hospital.

RECONSTITUTION OF THE BOARD.—Under Ordinance No. 17 of 1926, passed in the last session of the Provincial Council, the Board was completely reconstituted, the number of members being reduced from 36 to 18, and the Committees of Institutions

as formerly constituted being abolished. The new Board came into office on 26th October, 1926, and the first meeting was held on 28th October. Mr. M. C. Vos was unanimously elected Chairman of the new Board, and I had the honour of being elected Vice-Chairman.

THANKS TO MR. H. F. EAST.—After Mr. H. F. East relinquished the Chairmanship of the Board, a year ago, a Special Committee was appointed to frame a resolution expressing appreciation of his services, and on 26th May, 1926, the following statement framed by that Committee was adopted by the Board, and placed on record by unanimous resolution :—

That the Board place upon record their deep appreciation of the valuable services rendered by Mr. H. F. East during his tenure of the offices of Vice-Chairman and Chairman of the Board from 1916 to 1926.

Mr. East was one of the original members of the Board, elected by contributors at the first meeting held after its establishment, and he has ever since manifested the liveliest and most active interest in the many-sided work of the Board and in the several Institutions under its control—a work which was rendered particularly onerous during the five years of his chairmanship on account of the acute financial stringency caused by the limitation of the Provincial subsidies to hospitals.

He has presided over the meetings of the Board with dignity and ability, and often under trying circumstances has evinced a courtesy and consideration which have earned for him the gratitude of the members.

As Chairman of the Finance Committee, in particular, and as a member of the other constituent Committees of the Board, Mr. East has displayed conspicuous energy in the discharge of his varied duties.

The Board trust that Mr. East may be long spared to continue the philanthropic work to which he has devoted so many years of his life and to serve the Cape Hospital Board still further by his labours for the extension of its powers and of its usefulness to the community at large.

ESTIMATES APPROVED.—The effect of the exemption of Hospital Boards from the provisions of the Limitation of Subsidies Ordinance was shown when the Board's Estimates were submitted to the Provincial Administration at the beginning of the year. They were approved without alteration and the Board were, therefore, authorised to spend during the calendar year a sum not exceeding £87,549. The actual expenditure was £85,326.

NEW HOSPITAL AT GROOTE SCHUUR.—The protracted discussions and negotiations with regard to the new hospital to be erected on the Groote Schuur Estate have been satisfactorily concluded, and on 5th July, 1926, the lease of the site, and the agreement supplementary thereto, were signed by the appointed representatives of the University of Cape Town and the Board. The following are the main provisions of these documents :—

- (a) The lease is for a period of 99 years, and is renewable for further periods of 99 years at a time provided 5 years' notice is given before the termination of the lease or any renewal thereof ;
- (b) Should the University require the premises to be vacated at the termination of the lease or of any renewed period, it must compensate the Board or its successors for all buildings and appurtenances erected or brought on the land with the consent of the University ;
- (c) The rent payable is £1 sterling per annum.
- (d) Within a period of 5 years from the date of the commencement of the lease the Board has undertaken to erect on the site leased a fully-equipped hospital for the sick.
- (e) The professors, lecturers and students (whether undergraduates or post-graduates of the University) are to have access to the hospital for the purposes of and incidental to practical teaching and training in medicine and surgery in accordance with conditions agreed between the University and the Board and approved by the Administrator.
- (f) The hospital to be erected on the site leased to the Board shall be called " The Somerset Hospital."
- (g) The hospital shall be a fully-equipped hospital for the sick and a teaching hospital for undergraduates and post-graduates, medical students of the University being admitted to the full practice of the hospital under conditions to be laid down by the Board on the recommendation of the Committee of the Institution.
- (h) There shall be a consultation between the University and the Board prior to the erection or variation of any of the hospital buildings.
- (i) The allocation of the beds in the hospital to the various branches of medicine and surgery shall be as agreed upon between the University and the Board.

- (j) Those professors and lecturers belonging and attached to the University whose University work demands that they should hold associated hospital appointments, shall be *ex officio* members of the visiting medical staff of the hospital and shall have such material at their disposal for teaching purposes as is recommended by the University and approved by the Board ;
- (k) No professors, lecturers or students except those who have been duly authorised by the authorities of the University, shall be given access to the hospital for the purpose of obtaining practical teaching and training in medicine and surgery.
- (l) Representations shall be made to the Administrator with a view to the University obtaining representation on the Board.
- (m) In appointing the Committee of the Institution, the Board may, subject to the provisions of Ordinance No. 5 of 1912 and any amendments thereof duly enacted, give the University representation on that Committee.
- (n) In addition to the Medical Advisory Sub-Committee already provided for in the regulations of the Board there shall be a special Sub-Committee of the institution to be called the Appointments Sub-Committee : this Sub-Committee to consist of the members of the honorary visiting medical staff holding the senior appointments, and to be consulted with regard to all medical appointments, honorary or paid, as well as any appointment of matron. When the hospital is first instituted, and until the completion of the honorary visiting medical staff, the members of the Medical Advisory Sub-Committee of the Somerset Hospital holding the senior appointments shall be the Appointments Sub-Committee.
- (o) This agreement shall endure and have effect for the full period of the Deed of Lease signed concurrently herewith and for the further periods of any renewal of such lease.

Unfortunately, the actual work of preparing the site has not yet begun. The delay in this respect is due to the fact that after having made arrangements to have the site levelled by means of convict labour, representations were made to the Board with a view to this work being carried out by free labour in order to alleviate the unemployment prevailing. Through the good offices of the Administrator the Board were released from their engagement with the Prisons Department, and have now been permitted to make

fresh arrangements with the Department of Labour, under which that department will recruit civilised labourers, resident in Cape Town, who will be employed on the work of levelling the site under the superintendence of the Public Works Department. Any excess cost over the agreed basic estimate of £35,000 is to be borne in equal proportions by the Department of Labour and the Board.

IMPROVEMENT OF HOSPITAL ACCOMMODATION PENDING ERECTION OF NEW HOSPITAL.—At a meeting of the Board held on 28th April last, Mrs. H. Horwood submitted a motion in the following terms :—

Having in view the fact that some considerable time must elapse before the building of a new hospital in the Peninsula will materially affect the present acute shortage of hospital accommodation :

That the Further Hospital Accommodation Committee or other duly constituted Committee, be instructed to make a regional survey of the medical needs of the area under the care of the Cape Hospital Board, and to report on the possibility of increasing the availability of medical services to the community by such measures as :

- (1) Further out-patient departments or free dispensaries at selected points, or by a travelling dispensary.
- (2) Expansion and development of the District Nursing Service.
- (3) Expansion of existing cottage and suburban hospitals, having regard to the fact that a new 500-bed hospital will not cope with the natural increase in the number of patients in three or four years' time.
- (4) Inauguration of a thoroughly efficient and adequate system of Convalescent Homes for all classes of patients so that the time for which hospital beds are occupied will thus be considerably lessened.
- (5) The immediate establishment in town of a new Maternity Home with district work attached, where midwives only will be trained, as medical students will be amply catered for in the Maternity Block to be built at Groote Schuur.

The motion was carried and referred to the Committee of the Board. At the following meeting on 26th May, the Chairman submitted, through the Committee of the Board, a memorandum dealing with the important points raised in Mrs. Horwood's motion,

with a view to facilitating discussion thereon. In this memorandum he put forward a series of proposals which he estimated would involve expenditure of approximately £20,000, and if adopted would tide over the interregnum of five years until the new hospital at Groote Schuur is built. This memorandum was adopted by the Board, and it was resolved that if the Provincial Administration was unable to advance a loan of approximately £20,000 for the purpose of financing the proposals submitted, the Chairman should approach the Administrator with a view to securing an advance of that amount on account of the sum of £100,000 which is due to the Board in respect of the purchase price of Somerset Hospital. Subsequently the Provincial Secretary asked for an estimate of the recurrent expenditure which would be entailed in putting the Board's proposals into effect, and he was informed that about £15,000 per annum would be required for maintenance and administrative costs only, excluding interest and redemption charges in respect of any loan advance which might be made to the Board to meet the capital expenditure involved in their scheme. Later, a further enquiry was made by the Provincial Secretary, particularly as to the cost of establishing the additional dispensaries suggested, and as to whether any of the additional institutions or increased accommodation would be rendered unnecessary when the new hospital at Groote Schuur became available. The estimate asked for was furnished, and an assurance was given that none of the expansion proposed would be superseded by the accommodation provided in the new hospital. On 26th November last the Provincial Secretary wrote stating that the Administrator was not prepared to approve of the Board's proposals, as he considered that they should now concentrate their efforts in the erection of the new hospital at Groote Schuur, and as the Board's own funds, together with a substantial loan from the Union Government would be necessary for the purpose, it was not considered advisable that the Board should use the available capital for any other purpose. This letter was reported to the Board on 22nd December, when it was resolved that with a view to bringing before the Administrator the necessity for carrying out the Board's scheme, he be invited to visit, with members of the Board, the institutions under the Board's control, particularly the Peninsula Maternity Hospital. Consideration of the Provincial Secretary's letter was formally deferred.

ADMISSION OF PATIENTS.—The question of the admission of patients and the charging of patients' fees has been the subject of very serious consideration by all the Standing Committees of the Board during the past few months. At the last meeting of the Board the following statement of policy presented by the

Finance and General Purposes Committee was accepted and endorsed :—

It was resolved that the Chairmen of the several committees controlling institutions be directed to deal with any difficulties which may arise in this connection, and that they be asked to bear in mind (a) that the primary care of the Board is the treatment of the sick poor : (b) that if patients of the part-paying or paying classes are admitted—and the latter should only be admitted as casualties, or in some similar emergency—the fee assessed must be in accordance with the means of the patient or the person responsible for the patient.

The Board also directed that representations be made to the Administrator for the amendment of Ordinance No. 5 of 1912 so as to ensure that all applicants for admission to hospitals shall be required to complete the statutory form of admission.

SUPERINTENDENT OF SOMERSET HOSPITAL.—It was recorded in the last Annual Report that Dr. A. Carrington Seale had retired from the post of Resident Medical Superintendent of Somerset Hospital, and that after an unsuccessful attempt to fill the vacancy by appointing an overseas candidate, the Administrator had agreed to the post being re-advertised at the higher commencing salary of £1,000 per annum, rising to £1,200, plus a furnished house and the other usual emoluments, but had stipulated that the advertisement should be published only in South Africa. No suitable applicant was found as the result of this procedure being followed, and later in the year the Administrator agreed to the post being advertised afresh, and to applications being received from lay candidates as well as medical men. Seventy-nine applications were received, and the Board selected Dr. Kenneth C. Middlemiss, of Glasgow, the same candidate who had been chosen originally at the lower salary, and had declined the appointment when it was offered to him. The Administrator's approval was sought to the appointment of Dr. Middlemiss under the new conditions, but this was withheld, and negotiations were entered into with two medical men resident in South Africa who had not been amongst the applicants. One of these, Dr. J. M. B. de Wet of Johannesburg, was appointed at a commencing salary of £1,200 per annum, rising to £1,500 per annum, together with the other authorised allowances of a furnished house, etc. Dr. de Wet intimated to the Board that he would not be able to assume duty until 1st September, 1927. The appointment of Dr. de Wet on these terms and conditions was recently approved by the Administrator. After Dr. Seale relinquished the appointment at the end of 1925, Dr. F. Forman was appointed in a temporary capacity, for two

months, and was succeeded by Dr. Seale (who was re-appointed in a temporary capacity) but the latter also only held office for two months. Dr. R. Sharp, at that time a member of the Board, was next appointed, also temporarily and in a part-time capacity, and he continued to act as Superintendent until the end of 1926. From 1st January this year Dr. Strafford S. Hewitt was appointed Acting Resident Medical Superintendent ; he has just given notice of his intention to resign at the end of March.

KOSHER KITCHEN AT SOMERSET HOSPITAL.—It was recorded in the last Annual Report that the Board had approved of the principle of establishing a Kosher kitchen at Somerset Hospital. The building, which was erected at the sole cost of the Jewish Sick Relief Society, has now been completed and will be brought into use very shortly.

CASUALTY WARD AT SOMERSET HOSPITAL.—In the last Annual Report it was mentioned that a proposal of the Board to build a casualty or observation ward at Somerset Hospital, at an estimated cost of £1,250, was under discussion with the Provincial Administration, the plans submitted by the Board not having found favour with the Public Works Department. An amended plan was subsequently prepared and approved by the Public Works Department, but the project was deferred pending consideration of alternative proposals. At the last meeting of the Board, however, it was decided to proceed with the original scheme, and tenders are now being invited for the construction of the building, the cost of which is to be defrayed from funds belonging to the institution.

X-RAY DEPARTMENT, SOMERSET HOSPITAL.—Following upon the appointment of Dr. J. van Roojen as part-time Radiologist at Somerset Hospital, steps were taken for the reorganisation of the X-Ray department at that institution. Dr. van Roojen proceeded first to deal with the diagnostic work of the department, and the sum of £1,631 has already been spent in carrying out his recommendations in that respect. He subsequently submitted a report setting out his requirements with regard to deep treatment apparatus. The Board adopted his proposals, and a further sum of £1,865 has been provided on the Estimates of the Board for 1927.

WOODSTOCK HOSPITAL.—The old Committee of Woodstock Hospital put forward the following proposals for the enlargement of that institution : (a) That two new wards be built each accommodating about 20 beds ; (b) that the existing night-nurses' quarters remain as they are ; (c) that additions be made to Nurses' Home No. 2 to provide for the increased nursing staff which will be

required when the proposed new wards have been built ; and (d) that a kitchen, a dining-room, a visitors' waiting-room, etc., be built on to Nurses' Home No. 2. It was decided to obtain preliminary sketches illustrating these proposals and alternative proposals made by the Committee of the Board.

VICTORIA HOSPITAL, WYNBERG.—The electrical installation in the Victoria Hospital, Wynberg, has been completely overhauled and extended at an approximate cost of £450, in order to meet the additional demands which will follow upon the expansion of the X-Ray department and the fitting of the new electric elevator now on order.

MCGREGOR CONVALESCENT HOME.—The Railway Department has expropriated part of the property occupied by the McGregor Convalescent Home, Plumstead, and as the Board could not accept the compensation offered, they adopted the suggestion of the Assistant General Manager of Railways, Cape Town, that the matter be settled by informal arbitration. Mr. A. T. Babbs has been appointed arbitrator on behalf of the Board. The portion of the property expropriated included a building, part of which was let, and it has been necessary to build an addition to the existing premises to provide accommodation for a male domestic and for storage purposes.

CAPE TOWN FREE DISPENSARY.—Since the new Board came into office, much consideration has been given to the question of enlarging the scope of the Cape Town Free Dispensary, and a Sub-Committee is at present dealing with the matter in conjunction with the University of Cape Town and the Dental Society of the Cape Province.

DISTRICT NURSES.—Mainly through the activities of Mrs. H. Horwood and the Women's Municipal Association there has recently been a revival of interest in the work of the Board's District Nursing Organisation. Several applications have been received for the appointment of nurses to new areas and for additional nurses in existing areas, and the Administrator has promised his sympathetic consideration of the projected expansion of this work, for which provision has been made in the Board's Estimates for 1927.

EXEMPTION FROM SECTION 54 OF ORDINANCE NO. 5 OF 1912.—At the request of the Board, the Administrator, with the advice of the Executive Committee, approved of the exemption during the calendar year 1926 of all the institutions under the control of the Board from the provisions of sub-section (a) of Section 54 of Ordinance No. 5 of 1912, and of Somerset Hospital and the Peninsula Maternity Hospital from the provisions of sub-section (b) of the same section.

AMENDMENT OF ORDINANCE NO. 11 OF 1920.—A draft Ordinance to amend the provisions of the School and Hospital Boards Officials' Ordinance, No. 11 of 1920, was published in the "Provincial Gazette" dated 18th June, 1926. The amended provisions were similar to those which had been proposed in 1923, but the amending Ordinance prepared at that time was very strongly opposed by the Board, in conjunction with the School Board for the Cape Division, and the measure was not proceeded with. After considering the new amending Ordinance, the Board resolved, on 28th July, to reaffirm their decisions of 1923, which had been accepted by the School Board, and Mr. H. F. East and the Secretary and Treasurer were empowered to take action with a view to securing the amendment of the draft Ordinance in accordance with such decisions. However, notwithstanding representations made to every member of the Provincial Council, and the fact that these were supported by all the principal Hospital Boards in the Cape Province, the Ordinance was passed in the form in which it was originally drafted with the exception that it has been provided that the consent of the Hospital Board concerned must be obtained before any of their officials can be dismissed.

MOTOR AMBULANCES.—During the calendar year 1926, 2,431 cases (including 237 arising from street accidents) were removed in the Board's ambulances, an average of 202.58 per month. Of this number 1,503 removals were free and 928 were charged for. After taking expert advice, the Board decided to adopt the Bean car for ambulance purposes, and the service is now carried out by means of three cars of this make. The City Council of Cape Town have increased their annual grant for ambulance purposes from £250 to £400.

FEVER TRAINING FOR NURSES.—During the year the City Council of Cape Town suggested to the Board certain arrangements under which nurses who had qualified in the Board's institutions would be encouraged to take a six months' post-graduate course in the City Infectious Diseases Hospital. The Board agreed to co-operate with the City Council with a view to ensuring that as many as possible of the nurses who graduated in the Board's institutions should take advantage of the fever training provided at the City Hospital. The new regulations of the Colonial Medical Council, which will come into force on 1st July, 1927, extend the period of training to 3½ years at a Class I. training school and 4½ years at a Class II. training school, and provide that wherever practicable during her training period a probationer shall have three months' training in an infectious diseases hospital.

SPECIAL REMUNERATION TO NURSES QUALIFIED IN MIDWIFERY.—Considerable difficulty was experienced during last year in filling vacancies for Sisters on the staff of the Peninsula Maternity Hospital, and the Board came to the conclusion that this was due in a great measure to the fact that, although a nurse holding such a position must be qualified as a midwife as well as a general nurse, no special inducement in the form of increased emolument is offered for this double qualification. In June last the Board decided to bring this matter to the notice of the Provincial Administration, and represented the necessity of an amendment of the Nurses Salaries and Pensions Ordinances to provide for payment of a special allowance to trained nurses who are also qualified in midwifery. The Provincial Secretary, in reply to these representations, stated that the point has been noted for consideration with regard to further proposed legislation in respect of nurses.

SUBSISTENCE ALLOWANCE TO NURSES ON LEAVE.—The Board made representations to the Provincial Administration with a view to authority being given Hospital Boards to pay a subsistence allowance to nurses, at the rate of £5 per month, during periods of statutory annual leave. The Provincial Administration, however, evidently does not look with favour on the proposal, as a reply has been received from the Provincial Secretary to the effect that the Executive Committee is not prepared to deal with the matter during the next session of the Provincial Council.

NURSES PRIZE SCHEME.—At the June (1926) examination of the Colonial Medical Council for nurses and midwives, thirty-three candidates entered as follows: Somerset Hospital, 11; Woodstock Hospital, 3; Rondebosch and Mowbray Cottage Hospital, 1; Victoria Hospital, Wynberg, 8; Peninsula Maternity Hospital, 10. These candidates were successful with the exception of two from Somerset Hospital, the one from Rondebosch and two from Wynberg. The following awards were accordingly made under the Board's prize scheme:—

A. D. S. Norton	.. Somerset Hospital,	2nd Prize, £3.
E. Fuller	.. Somerset Hospital,	3rd Prize, £2.

In order of merit on the examination list for the Province, Miss Norton was placed fifth and Miss Fuller tenth. The first prize of £5 was withheld for disciplinary reasons. The prize of £2 10s. to the most successful pupil-midwife trained at the Peninsula Maternity Hospital was awarded to Miss H. Carlin, who was placed sixth in the examination list for the Province.

At the December (1926) examination twenty-seven candidates entered as follows : Somerset Hospital, 14 ; Victoria Hospital, Wynberg, 4 ; Peninsula Maternity Hospital, 9. These candidates were all successful with the exception of one from Somerset Hospital. The following awards were made under the Boards' prize scheme :—

Miss I. J. Ramsay,	Wynberg Hospital,	1st Prize,	£5.
Miss H. I. O. de Wet,	Somerset Hospital,	2nd Prize,	£3.
Miss L. M. W. Bower,	Somerset Hospital,	3rd Prize,	£2.

In order of merit in the examination list for the Province Miss Ramsay was placed first (bracketed), Miss de Wet, fourth, and Miss Bower, fifth. The prize of £2 10s. to the most successful pupil-midwife trained at the Peninsula Maternity Hospital was awarded to Miss J. Robb, who was placed second in the midwifery list for the Province.

EMPLOYMENT OF NATIVE OR COLOURED ORDERLIES.—

The employment of orderlies, ward boys, native or coloured ward-maids or nurses, to perform menial duties in wards where native or coloured patients are treated, is enjoined by Section 25 of Ordinance No. 5 of 1912, but the provisions of this section have always remained in abeyance with the tacit consent of the Provincial Administration. The question of complying with the law in this respect was carefully considered during the past year, and information was obtained as to the number of such orderlies or ward maids required, and the provision of accommodation for them at the several institutions. It was thereafter decided to consider the matter in conjunction with the Estimates for 1927, and in these Estimates provision has been made to meet the expenditure which will be entailed by the employment of such domestics at all the institutions where they will be required.

SALT RIVER RAILWAY ACCIDENT.—At a meeting of the Board held on 23rd June, 1926, the Chairman made reference to the serious railway accident which occurred at Salt River on 9th June, in which so many valuable lives were lost and so many unfortunate people were more or less seriously injured. It is satisfactory to know that our hospitals responded splendidly to the sudden call made upon their services in this emergency. The Board recorded their deep sympathy with the relatives of those who were killed, and also expressed their appreciation of the good work done by doctors, nurses and others in this connection.

OBITUARY.—At a meeting of the Board held on 28th April last year, the Chairman made the following statement :—

I have to mention with deep regret the death of Colonel William Standford, D.S.O., M.V.O., J.P., which occurred

on 7th April, 1926. The late Colonel Standford did much excellent work on behalf of the hospitals. In 1920 he was appointed to the Board as a representative of the City Council, and he served until 1923. Again appointed to the Board in 1924, as a representative of the Administrator, he remained a member until his death. On the Buildings, Grounds and Equipment Committee his practical experience was of great assistance. He took an especial interest in the Rondebosch and Mowbray Cottage Hospital. For many years he was a member of the Committee of that Institution, and during last year was Vice-Chairman.

The following resolution was then adopted :—

That the members of the Cape Hospital Board record their great regret at the death on 7th April, 1926, of Colonel William Standford, D.S.O., M.V.O., J.P., who was a member of the Board from 1920 to 1923, and from 1924 to the day of his death ; that they express their appreciation of the valuable work he performed on behalf of the hospitals ; and that they tender their profound sympathy to the bereaved relatives.

The Board, on 8th November of last year, adopted the following resolution :—

That the members of the Cape Hospital Board record their great regret at the death on 2nd November, 1926, of Mr. Arthur Wise Sawkins, who was one of the foundation members of the Board, and who held office continuously until the reconstitution of the Board in October, 1926 ; that they express their appreciation of the valuable work he performed as Chairman of the Buildings, Grounds and Equipment Committee, and as a member of the Committees of the Peninsula Maternity Hospital and the Rondebosch and Mowbray Cottage Hospital, of which latter Committee he was for some time Chairman ; and that they respectfully tender their profound sympathy with the bereaved relatives of the deceased.

W. JAMES,
Acting Chairman.

14th March, 1927.

MEDICAL STAFF.

SOMERSET HOSPITAL.

HONORARY STAFF.

Honorary Consultants.

- CHAS. F. K. MURRAY, O.B.E., M.D., M.Ch., Q.U., Irel.; F.R.C.S.I.
A. H. PETERSEN, M.D., Leipzig; L.R.C.P., Edin.
W. JOHNSTON, L.D.S., Eng.; M.R.C.S., Eng.; L.R.C.P., Lond.
G. W. ROBERTSON, O.B.E., M.R.C.S., Eng.; L.R.C.P., Lond.;
F.R.S. (S.Af.).
HUGH SMITH, M.D., Lond.; F.R.C.S., Eng.
A. D. KETCHEN, M.B., Lond.; M.R.C.S., Eng.; L.R.C.P., Lond.
H. A. MOFFAT, D.S.O., B.A.; F.R.C.S., Eng.; L.R.C.P., Lond.
A. MARIUS WILSON, M.D., B.S., Durh.; M.R.C.S., Eng.; L.R.C.P.,
Lond.; F.R.S. (S.Af.).
J. B. LESTER, M.D., C.M., F.R.C.P., Edin.

Honorary Visiting Surgeons.

- C. C. ELLIOTT, M.D., B.S., Lond.; M.R.C.S., Eng.; L.R.C.P., Lond.
E. B. FULLER, M.B., C.M., F.R.C.S., Edin.
A. R. McLACHLAN, F.R.C.S., Eng.; L.R.C.P., Lond.
PROF. C. F. M. SAINT, C.B.E., M.D., M.S., Durh.; F.R.C.S., Eng.

Additional Honorary Visiting Surgeons.

- L. B. GOLDSCHMIDT, M.B., B.S., Lond.; F.R.C.S., Eng.
W. LENNOX GORDON, M.D., Ch.B., Edin.; F.R.C.S., Edin.
T. LINDSAY SANDES, O.B.E., M.D., B.Ch., Dubl.; F.R.S.C., Eng. and Irel.
(ex-officio).

Honorary Visiting Physicians.

- PROFESSOR A. W. FALCONER, C.B.E., D.S.O., M.D., Aberd.
M.R.C.P., Lond.
DAVID P. MARAIS, M.D., Ch.B., Edin.
STANLEY F. SILBERBAUER, M.D., Ch.B., M.R.C.P., Edin.

Additional Honorary Visiting Physicians.

- P. W. J. KEET, M.B., Ch.B., Edin.
T. A. FULLER, M.B., Ch.B., Edin.

Honorary Visiting Ophthalmic Surgeon.

- D. J. WOOD, M.B., C.M., Edin.

Additional Honorary Visiting Ophthalmic Surgeon.

- F. B. DREYER, M.D., Edin.

Honorary Visiting Dental Surgeon.

- H. WOLFF, L.D.S., Eng.

Additional Honorary Visiting Dental Surgeon.

W. ROSENBLATT, L.D.S., Edin.

Honorary Pathologist.

PROFESSOR B. J. RYRIE, M.B., Ch.B., Edin.

Honorary Bacteriologist.

PROFESSOR W. CAMPBELL, M.D., B.Sc. (P.H.).

Honorary Pharmacologist.

PROFESSOR J. W. C. GUNN, M.A., M.B., Ch.B., Edin.

Honorary Visiting Gynaecologist.

PROFESSOR E. C. CRICHTON, B.A., M.D., Dubl.

Additional Honorary Visiting Gynaecological Surgeon.

D. H. WESSELS, M.B., F.R.C.S., Edin.

Honorary Visiting Dermatologist.

HUGH SMITH, M.D., Lond.; F.R.C.S., Eng.

Honorary Visiting Surgeon for Venereal Diseases.

(Vacant.)

Honorary Surgical Registrars.

D. DE BRUYN, M.B., B.Ch., M.Ch., B.A.O. Dublin, F.R.C.S., Edin., B.A.,
Cape Town.

N. PETERSEN, M.B., B.S., Lond., F.R.C.S.

Honorary Medical Registrars.

LOUIS BLUMBERG, B.A., M.D., B.Ch., B.A.O., Dubl.; L.M.

L. MIRVISH, M.B., Ch.B., Cape Town.

Honorary Registrar: Ear, Nose and Throat Department.

Ph. A. SMUTS, L.R.C.P., Lond.; F.R.C.S., Edin.

Honorary Gynaecological Registrar.

R. LANCE IMPEY, M.B., Ch.B., M.D., F.R.C.S., Edin.

Honorary Ophthalmic Registrar.

J. S. DU TOIT, M.D., F.R.C.S., Edin. and A. W. SICHEL, M.D., Edin., jointly

Honorary Surgeon for Diseases of the Ear, Throat and Nose.

J. LUCKHOFF, M.D., Ch.B., Edin.

Additional Honorary Surgeon for Diseases of the Ear, Throat and Nose.

R. L. SCOTT, M.B., Ch.B., F.R.C.S., Edin.

Honorary Visiting Anaesthetists.

A. GORDON FORBES, M.B., Ch.B., Edin.

R. A. BARLOW, B.Sc., M.B., Ch.B., F.R.F.P.S., Glas.

H. BERELOWITZ, M.B., Ch.B., Edin.

R. M. MUIR, M.B., Ch.B., Edin.

J. SMITH, M.B., Ch.B., Edin.

Honorary Visiting Anaesthetists: Special Departments.

A. STEYTLER, M.R.C.S., L.R.C.P., London.

J. WEINBERG, B.A., M.B., Ch.B., Cape.

RESIDENT MEDICAL STAFF.

Acting Resident Medical Superintendent.

S. S. HEWITT.

Resident Medical Officers.

A. G. BESTER, M.B., Ch.B., Cape.
P. A. DON, M.B., Ch.B., Cape.
I. D. MILLER, M.B., Ch.B., Cape.
G. M. MALAN, M.B., Ch.B., Cape.
W. M. MURRAY, M.B., Ch.B., Cape.
I. V. ROGOFF, B.A., M.B., Ch.B., Cape.
O. C. BROWN, M.B., Ch.B., Cape.
J. HOTZ, M.B., Ch.B., Cape.

WOODSTOCK HOSPITAL.

HONORARY MEDICAL OFFICERS.

ROBERT SHARP, M.B., C.M., Glas. (Medical Superintendent).
CECIL V. IMPEY, M.B., Ch.B., Aberd.
ALEX M. GEDDES, M.B., Ch.B., Aberd.
A. L. GURNEY, M.B., Ch.B., Edin.
H. W. STEPHENS, M.R.C.S., Eng.; L.R.C.P., Lond; D.P.H.
C. RESNEKOV, M.B., Ch.B., Edin.
G. FISMER, M.D., Ch.B., F.R.C.S., Edin.
F. S. CHARNOCK, M.B., Ch.B., Vict. Manch.; M.R.C.S., Eng.;
L.R.C.P., Lond.
P. A. CREUX, M.R.C.S., Eng.; L.R.C.P., Lond.
W. MACDONALD, M.B., Ch.B., Edin.
A. TREVENNING HARRIS, M.B., Ch.B., Edin.
P. T. CAIRNS, M.B., Ch.B., Glas.
S. SIEFF, M.B., Ch.B., Edin.; L.R.C.P. & S., Edin.

Honorary Visiting Dental Surgeon.

V. J. G. ALEXANDER, L.D.S., Eng.

Honorary Ophthalmic Surgeon.

A. W. SICHEL, M.D., Edin.

Honorary Visiting Radiologist.

CECIL V. IMPEY, M.B., Ch.B., Aberd.

Honorary Visiting Masseuse.

MISS M. E. JENNINGS, A.M.A., Sydney.

Out-Patient Medical Officer (Part-time).

Z. J. DE BEER, M.B., Ch.B., Edin.

RONDEBOSCH AND MOWBRAY COTTAGE HOSPITAL.

Honorary Consulting Surgeon.

M. L. HEWAT, M.D., C.M., Edin.

HONORARY MEDICAL OFFICERS.

A. R. McLACHLAN, F.R.C.S., Eng.; L.R.C.P., Lond. (Medical Superintendent).
L. F. McDOWELL, M.D., B.Ch., B.A.O., Dubl. L.M.
J. H. DE VILLIERS, M.R.C.S., Eng.; L.R.C.P., Lond.
N. O. WILSON, F.R.C.S., Eng.; L.R.C.P., Lond.
C. A. LUMLEY, M.R.C.S., Eng.; L.R.C.P., Lond.; D.P.H., Cantab.
F. S. CHARNOCK, M.B., Ch.B., Viet., Manch.; M.R.C.S., Eng.;
L.R.C.P., Lond.
THOS. JOHNSTON, M.B., B.Ch., R.U., Irel.

VICTORIA HOSPITAL, WYNBERG.

Honorary Consultants.

C. F. K. MURRAY, M.D., M.Ch. Q.U., Irel., F.R.C.S.I.
H. CLAUDE WRIGHT, M.R.C.S., Eng.; L.S.A., Lond.
PERCY B. T. STUBBS, M.R.C.S., Eng.; L.S.A., Lond.

HONORARY MEDICAL OFFICERS.

G. F. FISMER, M.D., Ch.B., F.R.C.S., Edin. (Medical Superintendent).
C. H. KRUGER, M.D., C.M., F.R.C.S., Edin.
C. M. MURRAY, M.B., B.C., Cantab.; M.R.C.S., Eng.; L.R.C.P., Lond.
O. J. CURRIE, M.B., Lond.; M.R.C.S., Eng.
HECTOR B. MORRIS, M.B., Ch.B., Edin.
A. J. BALLANTINE, M.B., Ch.B., Edin.
M. B. LAWRIE, M.B., Ch.B., F.R.C.S., Edin.
T. LINDSAY SANDES, O.B.E., M.D., B.Ch., Dubl., F.R.C.S., Eng. and
Irel.
E. LISTER WRIGHT, M.R.C.S., L.R.C.P., Lond.
R. RESNEKOV, M.B., B.Ch., Dubl.
W. A. RAIL, M.R.C.S., Eng.; L.R.C.P., Lond.
C. C. CARR, M.B., B.S., Durh.
J. A. CURRIE, M.R.C.S., Eng.; L.R.C.P., Lond.; M.B., B.S., Lond.
P. ROUX, M.B., Ch.B., Cape Town, F.R.C.S., Edin.
D. DOUGLAS-DRUMMOND, M.B., Ch.B., Glas.

Honorary Dental Surgeon.

H. R. LYONS, L.D.S., Lond.

Additional Honorary Dental Surgeon.

J. H. CREASY DAVIS, L.D.S., R.C.S., Eng.

Honorary Aural Surgeon.

R. L. SCOTT, M.B., Ch.B., F.R.C.S., Edin.

Honorary Ophthalmic Surgeon.

A. W. SICHEL, M.D., Edin.

Additional Honorary Ophthalmic Surgeon.

(Vacant).

Honorary Visiting Anaesthetists.

W. A. RAIL, M.R.C.S., Eng.; L.R.C.P., Lond.

C. C. CARR, M.B., B.S., Durh.

Honorary Visiting Pathologist.

W. P. MULLIGAN, O.B.E., M.B., Ch.B., Aberd. D.P.H., Cantab., D.T.M.

SIMON'S TOWN—KALK BAY HOSPITAL.

HONORARY MEDICAL OFFICERS.

A. BULL, L.R.C.P., L.R.C.S. (Medical Superintendent).

T. R. G. MELROSE, F.R.C.S., Edin.

A. RAFF, L.R.C.P., L.R.C.S., Edin.

C. R. RICHARD, M.R.C.S., L.R.C.P., Lond.

PENINSULA MATERNITY HOSPITAL.

HONORARY MEDICAL OFFICERS.

F. S. CHARNOCK, M.B., Ch.B., Vict., Manch.; M.R.C.S., Eng.,
L.R.C.P., Lond. (Medical Superintendent).

C. W. COMBIE-SHARP, F.R.C.S., Edin.

A. SIMPSON WELLS, M.D., Ch.B., Glas.; F.R.C.S., Edin.

PROF. E. C. CRICHTON, B.A., M.D., Dubl.

Honorary Ophthalmic Surgeon.

J. S. DU TOIT, M.D., F.R.C.S., Edin.

Honorary Visiting Anaesthetist.

A. GORDON FORBES, M.B., Ch.B., Edin.

**EATON CONVALESCENT HOME,
and
McGREGOR CONVALESCENT HOME,
PLUMSTEAD.**

Medical Officer.

P. B. TRAVERS STUBBS, M.R.C.S., Eng.; L.R.C.P., Lond., & Edin.;
L.S.A., Lond.; L.F.P.S., Glas.

CAPE TOWN FREE DISPENSARY.

Honorary Consulting Physicians.

J. B. LESTER, M.D., C.M., F.R.C.P., Edin.
A. MARIUS WILSON, M.D., B.S., Durh.; M.R.C.S., Eng.;
L.R.C.P., Lond.; F.R.S., S.Af.

Honorary Ophthalmic Surgeon.

J. S. DU TOIT, M.D., F.R.C.S., Edin.

Medical Officer.

A. P. MOORE ANDERSON, M.D., B.C., Cantab.; M.R.C.S., Eng.;
L.R.C.P., Lond.

Additional Medical Officer.

R. FORSYTH, M.B., B. Ch., R.U.I.

OFFICERS OF INSTITUTIONS.

Somerset Hospital. Matron: MISS FLORENCE A. GOODACRE.
Asst. Matron: MISS E. HILL.
Dispenser: G. QUINN, A.P.S., Gt. Brit.

Woodstock Hospital. Matron: Miss M. E. Chesters.

Rondebosch & Mowbray Cottage Hospital. Matron: MISS M. M. MILLEDGE.

Victoria Hospital, Wynberg. Matron: MISS M. E. WATTS.

Simon's Town—Kalk Bay Hospital. Matron: MISS R. MILLS.

Peninsula Maternity Hospital. Matron: MISS J. H. L. REIVE.

Eaton Convalescent Home. Lady Supt.: MRS. M. ORTON.

McGregor Convalescent Home. Lady Supt.: MISS L. NUTTALL.

Cape Town Free Dispensary. Sister: MISS M. COPELAND.
Dispenser: H. E. BUXTON, M.P.S.

C.H.B. District Nursing Organisation. Supt. of District Nurses:
MISS A. ELLIOTT.

Table of Daily Units, Daily Average of Patients, and Average Daily Cost of Patients compared with 1925.

Institution.	Total Number of Daily Units.				Daily Average Number of In-Patients.		Average Daily Cost per In-Patient.	
	In-Patients.		Out-Patients (Attendances).		1926.	1925.	1926.	1925.
	1926.	1925.	1926.	1925.				
1. Somerset Hospital	88,343	88,027	28,887	25,820	242.04	241.17	s. d. 9/ 2.06	s. d. 8/ 4.94
2. Woodstock Hospital	21,000	20,774	11,137	10,874	57.53	56.92	5/ 7.91	5/ 7.23
3. Rondebosch & Mowbray Cottage Hospital..	9,921	10,476	264	388	27.18	28.70	7/10.78	7/ 2.13
4. Wynberg (Victoria) Hospital	21,562	21,251	1,477	1,660	59.07	58.22	6/ 9.87	6/ 7.63
5. Simon's Town—Kalk Bay Hospital	4,799	5,020	614	372	13.15	13.75	10/ 9.82	10/ 2.64
6. Peninsula Maternity Hospital	7,060	6,927	546	426	19.34	18.98	10/ 8.56	9/ 6.42
7. Eaton Convalescent Home	9,881	10,129	27.07	27.75	3/ 9.08	3/11.89
8. McGregor Convalescent Home	5,874	8,278	16.09	22.68	3/ 3.06	2/ 5.79
9. Cape Town Free Dispensary	32,798	31,003
10. C.H.B. District Nursing Organisation	24,474	19,805

ALLOCATION OF DAILY AVERAGE COST PER PATIENT FOR THE TWO YEARS 1925 & 1926.
(The numbers of the columns correspond to the numbers of the Institutions on the preceding Table.)

1926.																1925.																																
1		2		3		4		5		6		7		8		1		2		3		4		5		6		7		8																		
s.	d.	s.	d.	s.	d.	s.	d.	s.	d.	s.	d.	s.	d.	s.	d.	s.	d.	s.	d.	s.	d.	s.	d.	s.	d.	s.	d.	s.	d.	s.	d.																	
Provisions	1	11	77	1	0	83	1	9	25	1	5	81	2	3	08	2	2	99	1	5	56	1	1	23	1	1	85	1	6	82	1	5	72	2	1	27	2	2	86	1	6	05	11	03				
Surgery	..	10	92	..	8	32	..	11	24	..	9	03	9	04	1	0	87	..	29	7	69	10	67	8	78	10	21	10	83	..	42	..	14	..							
Domestic	..	1	11	67	1	6	33	2	2	84	1	11	35	2	10	36	3	9	74	10	19	9	50	1	10	11	4	01	1	10	82	1	10	15	2	7	69	3	2	55	10	69	7	81				
Establishment	..	3	38	..	2	36	..	3	98	..	3	00	5	12	2	69	3	38	2	39	3	68	2	92	4	00	3	13	3	93	1	60					
Rent				
Salaries and Wages	3	7	21	2	0	35	2	3	96	2	1	83	3	11	41	2	10	73	1	0	71	1	0	15	3	3	06	2	1	43	2	3	33	2	2	10	3	7	61	2	7	43	1	0	40	7	90	
Miscellaneous Expenses	..	2	07	..	85	..	1	82	..	96	..	2	33	..	2	69	..	97	1	28	..	92	1	35	1	07	2	70	1	67	1	08	..	74	..					
Administration	..	3	04	..	87	..	1	69	..	99	..	4	48	..	1	62	..	67	2	44	..	94	1	46	..	89	4	26	1	53	..	72	..	57	..					
Total	9	2	06	5	7	91	7	10	78	6	9	87	10	9	82	10	8	56	3	9	08	3	3	06	8	4	94	5	7	23	7	2	13	6	7	63	10	2	64	9	6	42	3	11	89	2	5	79

(1) (2) (3) (4) (5)

*1926: Deducting refunds and cost of Out-patients the net daily average cost = 8/6-22 4/7-18 7/10-14 6/8-23 10/6-75

†1925: Deducting refunds and cost of Out-patients the net daily average cost = 7/9-90 4/6-67 7/1-24 6/5-75 10/0-87

**Nursing Staffs (excluding Matrons) at the several Institutions at
31st December, 1926.**

**Operations
performed at the
several Institutions
during 1926.**

Institution.	Nursing Staff.						Operations Performed.			
	Sisters.	Staff Nurses.	Probationers.				Uncertificated Temporary Nurses.	District Nurses.		
			1st Year.	2nd Year.	3rd Year.	Pupil Mid-wives.				
Somerset Hospital	21	6	28	29	28	1,627	999	1,722
Woodstock Hospital	5	3	7	5	6	292	801	557
Rondebosch & Mowbray Cottage Hospital	3	..	4	3	3	164	219	3
Wynberg (Victoria) Hospital	6	1	7	7	7	268	754	198
Simon's Town Hospital	1	2	3	29	85	5
Peninsula Maternity Hospital	4	1	11	..	5
Cape Town Free Dispensary	1	2	176	1,284
C.H.B. District Nursing Organisation
Relieving Nurses	1	1
	42	16	46	44	44	11	3	9	2,385	3,034
										3,769

* Including Superintendent District Nurses.

**STATISTICS OF FREE DISPENSARY ATTENDANCES,
CASUALTIES, HOME TREATMENT, ETC.**

MEDICAL OFFICER.

	Cape Town
1. New cases registered	6,511
2. Total attendances of and upon all patients ..	32,798
3. Minor operations (excluding dental operations)	176
4. Casualties treated (included in No. 1 above)	2,170
5. Recommended to :	
Somerset Hospital	42
Woodstock Hospital	13
Rondebosch Hospital	5
Wynberg Hospital	4
Simon's Town Hospital	4
Peninsula Maternity Hospital	3
Somerset Infirmary	39
Eaton Convalescent Home	32
City Hospital	11
Mental Hospital	6
Nelspoort	1
6. Cases of Infectious diseases notified ..	135
7. Deaths	67

OPHTHALMIC SURGEON.

8. Eye case attendances (included in No. 2 above)	769
---	-----

DENTIST.

9. Operations	1,284
-----------------------	-------

PANEL DOCTORS.

10. Visits to patients at their homes (included in No. 2 above)	1,162
--	-------

NURSES.

11. Visits to patients at their homes (included in No. 2 above)	1,204
Dressings (included in No. 2 above) ..	10,084

LIST OF MEMORIAL BEDS.

SOMERSET HOSPITAL.

Donors.	Amount Donated.	Occasion or Object of Memorial.	No. Beds.
	£ s. d.		
Austro-Hungarian Subjects in South Africa, per the Acting Consul-General, Herr Von Hirsch, 9th Nov., 1900	100 0 0	{ In commemoration of their Emperor's Jubilee.	One.
Cape Town Irish Association, 22nd June, 1901	100 0 0	{ " St. Leger Bed."—As a Memorial of their late President, Mr. F. Y. St. Leger, M.L.A.	One.
Royal Reception Committee, 14th September, 1901	300 0 0	{ In commemoration of the visit of their Royal Highnesses the Duke and Duchess of Cornwall and York, August, 1901.	Three
Cape Town Jewish Ladies' Association, 6th January, 1902	100 0 0	{ In commemoration of the completion of the Sixtieth Anniversary since the establishment of the Cape Town Hebrew Congregation.	One.
The Women of Cape Colony, per the Ladies' Presentation Committee (Miss Helena Kingsley Hon. Sec. and Treas.) 12th Feb., 1902	300 0 0	{ " Victoria Mary Bed."—In commemoration of the Royal Visit, August, 1901.	Three
Mrs. H. Liberman, Feb., 20th, 1902	100 0 0	—	One.
Cape Town Irish Association, May 19th, 1902	100 0 0	{ In memory of Irish Soldiers, fallen during the Boer War, 1899-1902.	One.
Sufferers Aid Committee, Subscriptions Collected, June 13th, 1902	120 0 0	{ " Kayser Bed."—In memory of Nurses Ellen and Minnie Kayser, who died of the Plague while Nursing at Uitvlugt, April, 1901. Erected by Public Subscription as a Memorial of Two Heroic Women.	One.

List of Memorial Beds—continued.

Donors.	Amount Donated.	Occasion or Object of Memorial.	No. Beds.
	£ s. d.		
R. D. Irwin, Waterkant Street, Aug. 26th, 1902	100 0 0	{ In loving Memory of my Mother, Isabella Irwin.	One.
Local Volunteer Reception Committee, August 29th, 1902	400 0 0	{ To Commemorate the Services of the Citizen Soldiers during the Boer War, 1899-1902.	Four
Sergeants' Mess, Cape Town Highlanders, Sept. 27th, 1902	100 0 0	{ In affectionate remembrance of Sergeant Acres, Sergeant Bidmead, and Sergeant Newling, who lost their lives on active service with the Regiment during the South African War, 1899-1902.	One.
Estate of J. A. Bam, Esq., deceased, 23rd Mar., 1903	100 0 0	In memory of deceased.	One.
Good Templar Order, Western Division, per A. Finlayson, 27th April, 1903	131 10 0	{ "I.O.G.T." Erected as a memorial to the Brothers of the Independent Order of Good Templars who fell during the war, 1901-1902. "Faithful unto Death."	One.
C. J. Cole, Esq., 25th Sept., 1903	100 0 0	{ To erect a bed in Porter Ward, where Mr. D. F. Berrangé was laid up at the time of his accident.	One.
Cape Town Irish Association	102 2 0	{ This bed was endowed by the Irish Association of Cape Town, in loving memory of their late Secretary, William J. Irwin, December 28th, 1902.	One.
Past and Present Pupils, St. Mary's Convent, Bouquet Street	100 0 0	{ This bed is erected in memory of Mother Dymphna Kinsella, First Prioress of Dominican Nuns in S.A., by loving Pupils & Friends, May, 1904.	One.
Officers of Prince of Wales Light Horse, 15th July, 1904	304 14 7	{ These beds were erected by the officers of the Prince of Wales Light Horse in memory of their departed comrades who lost their lives in the South African War, 1899-1902.	Three

List of Memorial Beds—continued.

Donors.	Amount Donated.	Occasion or Object of Memorial.	No. Beds.
	£ s. d.		
W. T. Wilson, Esq.	100 0 0	{ This bed is erected as a tribute of love and affectionate remembrance of Anna Wilson by her son, W. T. Wilson, September, 1904.	One.
Good Templar Order, Western Division, per A. Finlayson	100 0 0	{ I.O.G.T. Memorial Cot. Dedicated by Juvenile Members of Order to the memory of the late Mr. and Mrs. Charles Searle, of Great Brak River, Father and Mother of their respected Grand Chief Templar, Mr. Thomas Searle, M.L.A.	One.
South African Typographical Union, Cape Town Branch	100 0 0	{ "The Caxton Bed,"	One.
Lodges and Chapters in the District of South Africa (Western Division), E.C.	620 0 0	{ "Freemasons' Bed."—This bed is maintained by the Lodges and Chapters in the District of South Africa (Western Division). Established 27th April, 1906.	One.
Western Province Rugby Football Union.	100 0 0	{ "Springbok Bed" to commemorate the visit of the Football Team to England, August 15th, 1907.	One.
Presented by "Aunt Annie's" Nieces and Nephews.	100 0 0	{ "South African News" Children's Corner Cot, 17th August, 1907.	One.
Miss Robertson, 18th January, 1908	100 0 0	{ The Robertson Memorial Bed. To the memory of James Robertson, who died Nov. 29th, 1906. Erected by his daughter.	One.
Paarl Cot Committee, Rev. C. E. Scratchley, Sec.	100 0 0	{ "Paarl Cot," 12th October, 1908	One.
Ladies' Committee of Ball in honour of Officers of 2nd Cruiser Squadron, per Mrs. F. W. Smith, Mayoress.	105 0 0	{ "Good Hope Cot," 8th January, 1909.	One.

List of Memorial Beds.—continued.

Donors.	Amount Donated.	Occasion or Object of Memorial.	No. Beds.
Mrs. Gifford, per Dr. A. D. Ketchen }	£ s. d. 102 0 0	{ "John Robertson Cot," 27th March, 1909.	One.
Western Province Mounted Rifles, per Arthur M. Mann }	84 14 2	{ In Memory of Members of the Corps who fell in the South African War, 1899-1902, 31st October, 1910.	One.
Children Members of League of the Empire, Cape Colony Branch, per Isaac Malan, Hon. Secretary. }	100 0 0	{ To commemorate the Union of South Africa, 2nd Dec., 1910.	One.
Guild of Loyal Women, Paarl Branch, per Miss B. Laney }	100 0 0	{ "Cot for Female Patients from Paarl," 10th March 1911.	One.
Moslem Community }	171 17 1	{ In commemoration of the good work done by the Moslem Hospital Aid Committee amongst the Moslem com- munity of Cape Town, Suburbs and Peninsula. Founded 1908.	One.
Per Miss I. de Jager, Office of "The Courier," Beaufort West. }	110 19 6	{ In grateful memory of Ashley John Westly, M.B., M.Ch., T.C.D., of Beaufort West, "The Beloved Physician." "Until the day break and the shadows flee away." Erected by those who knew and loved him. Nov. 9th, 1911.	One.
Good Templar Order, Western Division, per A. Finlayson. }	100 0 0	{ Mrs. Stakesby Lewis Memorial Bed, 23rd September, 1912.	One.
Mrs. Fisher Tyfield	100 0 0	{ This Tablet is erected in loving memory of my dear husband, Fisher Tyfield, 30th Oct., 1912	One.
Miss K. Bösenberg	100 0 0	{ In loving memory of my Parents, C. H. E. Bösenberg, died 29th November, 1891. C. J. Bösenberg, died May 17th, 1912.	One.

List of Memorial Beds—continued.

Donors.	Amount Donated.	Occasion or Object of Memorial.	No. Beds.
	£ s. d.		
Mrs. M. Robel ..	100 0 0	{ This bed was founded by Mrs. M. Robel, in memory of her husband, Moritz Robel, formerly President of the Cape Town Hebrew Congregation. August, 1915.	One.
Proceeds of a Matinee at Grand Theatre, per A. M. Fisher, Esq., and of a Fund appealed for by H. Hands, Esq., Mayor.	100 0 0	{ This bed was endowed by the Citizens of Cape Town from a Fund initiated by Mr. A. M. Fisher, to perpetuate the memory of the heroic death of Nurse Edith Cavell, Oct. 12th, 1915.	One.
Per Messrs. Geo. M. Guestley, W. H. Cooper and Hall, 3rd May, 1917	100 0 0	{ This bed is to perpetuate the memory of H. M. Beatty, C.M.G., late Chief Locomotive Superintendent, Cape Government Railways. Subscribed for by fellow workers as a token of esteem.	One.
Cape Town Tramways Employees' War Relief Fund	100 0 0	{ In memory of those who fell in the War.	One.
Per C. Kilpin, Esq.	100 0 0	{ In memory of Major W. Brydon, 73rd Siege Battery, S.A.H.A., killed in action in France 12th April, 1918.	One.
Estate of late Abraham Buirski	100 0 0	{ In memory of Abraham Buirski of Cape Town, a life-long friend of the Somerset Hospital.	One.
Hajee Sullaiman Shahmahomed	100 0 0	{ In loving memory of "Rahima," born 22.1.1869, died 13.10.1918	One.
Heynes Mathew, Ltd.	100 0 0	{ To the Memory of John Alfred Mathew, Founder of Heynes Mathew, Limited.	One.
Rev. A. P. Bender	105 0 0	{ In loving Memory of Jacob and Amelia Benischowitz of Cape Town.	One.
Anonymous ..	105 0 0	{ "Sibella Bed," 11th August, 1926.	One.
A. Peterson ..	103 3 0	{ In loving memory of Marie Peterson who died on 12th January, 1924.	One.

ENDOWED BEDS.

Somerset Hospital.

Donors.	Amount Donated.	Occasion or Object of Endowment.	No. Beds
<div style="display: inline-block; vertical-align: middle;"> H. Neethling, Esq., Solicitor, J.P. </div>	£ 1,000	<div style="display: inline-block; vertical-align: middle;"> { "The Jan H. Neethling Bed " for Europeans, preferably Students and Scholars. </div>	One.
Miss J. M. Eldridge	4,000	<div style="display: inline-block; vertical-align: middle;"> { Two in male wards and two in female wards. </div>	Four.

Rondebosch and Mowbray Cottage Hospital.

Donors.	Amount Donated.	Occasion or Object of Endowment.	No. Beds.
Mrs. Yeoman ..	£ 1,000	In memory of her husband ..	One.
Mr. Thos. W. Pegram.	500	" Eric St. Leger Cot " ..	One.
Mrs. A. G. Jenkinson	2,000	In memory of her husband ..	Two.

LIFE CONTRIBUTORS.

SOMERSET HOSPITAL.

Blackburn, A. L.	Neethling, J. H.
Brayshaw, Dr. H. Currey.	Pennyman, A.
Eilenberg, M.	Philip, A. E.
Ferraris, B.	Policansky, P.
Gifford, Mrs.	Rawbone, W.
Graaff, Sir D. P. de Villiers, Bart.	Rawbone, Mrs. J. Beaumont.
Hellier, Miss S. L.	Solomon, R. Stuart.
Irwin, R. D.	Spracklen, W. J.
Knee, A. J.	Stephan, H. J. C.
Knight, Clifford H.	St. Leger, Dr. R. A.
Lane, Mrs. A. L.	Sullaiman Shahmahomed.
McNiel, Mrs. Katie.	Trudgeon, T. D.
	Wicht, Dr. J. D.
	Wilson, W. T.

WOODSTOCK HOSPITAL.

Barling, F. B.	Robb, Mrs. W. C.
Hard, S.	Wicht, Dr. J. D.

RONDEBOSCH AND MOWBRAY COTTAGE HOSPITAL.

Adamson, William.	Ogilvie, Mrs.
Blackburn, A. L.	Philip, A. E.
Brydone, Mrs. R. R.	Philip, Miss M. J.
Houliston, D. G.	Philip, W. A.
McGregor, R.	Pyott, John.
McGregor, Miss M.	Thorne, Miss C. J.
	Yeoman, Mrs. Isabel.

PENINSULA MATERNITY HOSPITAL.

Jones, E. H.

EATON CONVALESCENT HOME.

Pickstone, H. E. V.

McGREGOR CONVALESCENT HOME.

McGregor, R.	Reimer, T.
	Spilhaus, Wm.

ANNUAL SUBSCRIPTIONS.

SOMERSET HOSPITAL :

	£	s.	d.	£	s.	d.
Ackerman, Rev. J. H. E.	1	0	0			
African Tool Co.	3	3	0			
American Consul in Charge, Cape Town	10	3	0			
American Swiss Watch Co., Ltd. ..	1	1	0			
Anderson, Dr. C. T.	1	1	0			
Anderson, Mrs. G. E. C.	1	1	0			
Anonymous	5	5	0			
Babbs, A. T.	2	2	0			
Baker & Co., Ltd., E.	2	0	0			
Bashew Bros.	2	2	0			
Berman, I.	1	1	0			
Beuster, C.	1	1	0			
Bisset, Hofmeyr & Boehmke	3	3	0			
Bourne & Co., Ltd.	1	1	0			
Brown, Mrs. R. R.	2	2	0			
Buchanan, Andrew	1	1	0			
Cape Town Bookmakers' Association ..	10	10	0			
Cape Town Stevedoring Co., Ltd. ..	5	5	0			
Castle Wine & Brandy Co., Ltd. ..	5	5	0			
Cleghorn & Harris, Ltd.	5	5	0			
Cook & Son, Thos.	2	2	0			
Copelowitz, T.	1	1	0			
Cornofsky, F.	1	1	0			
Dart, S. H.	1	1	0			
Dawson & Sons (S.A.) Ltd., Wm. ..	2	2	0			
Deacon & Wilson	2	2	0			
Delorme, Miss V. E.	5	0	0			
Dembitzer, J.	1	1	0			
Deutsche Kranken und Sterbekasse	5	0	0			
De Vries, Jun., B.A.	1	1	0			
District Grand Lodge of South Africa (W.D.) and Lodges and Chapters of English and other Constitutions ..	100	0	0			
Dockrall, T. Alcock	5	5	0			
Donald, Walter	3	3	0			
Drake, J. Z.	1	1	0			
Earle & Co.	5	0	0			
Eastern Telegraph Co., Ltd.	6	0	0			

	£	s.	d.	£	s.	d.
Elam, Norton	0	10	6			
Ellerman & Bucknall S.S. Co., Ltd. ..	5	5	0			
Fletcher & Cartwrights, Ltd.	10	0	0			
Garlick Ltd.	5	5	0			
George, J. Edwin, and Miss Rathbone	5	10	0			
Gibbon, Mrs. E.	1	0	0			
Goldsmiths & Silversmith Coy., Ltd.	1	1	0			
Goldstein, Sam	1	1	0			
Goodlatte, Miss Clare R.	2	2	0			
Harrison, Ltd., James A.	1	1	0			
Hartin, Revd. Father	1	1	0			
Harvey, Mrs. S. A.	1	1	0			
Hebrew Order of David " Liberman Lodge "	3	3	0			
Hellenic Community, C.T.	20	0	0			
Hepworths Ltd.	5	0	0			
Heynes Mathew, Ltd.	10	0	0			
Hill & Co, J. J.	2	2	0			
Hilliards, Ltd.	5	5	0			
Holmes Motor Co., Ltd.	5	0	0			
Hurwitz, G.	2	2	0			
Isaacs & Co., Geo.	1	1	0			
Isaacs, Hyman	1	1	0			
Isaacs, Julius	1	1	0			
Jewish Sick Relief Society	25	0	0			
Kaplan Bros.	1	1	0			
Kottler, L.	2	2	0			
Lane, Mrs. A. L.	3	3	0			
Langford, J. H.	4	4	0			
Levin, A. M.	3	3	0			
Levy, I.	1	1	0			
Levy, Mrs. Ise	1	1	0			
Lodge de Goede Verwachting, No. 96, N.C.	1	1	0			
Lodge of Israel	2	2	0			
Louvre (The) House Furnishers ..	1	1	0			
Loyal S.A. Bud of Hope Lodge No. 4305	5	5	0			
Mackenzie, Mrs. Hector	1	1	0			
Markham Ltd., H. W.	5	5	0			
Mayer, Meltzer & Co. (S.A.), Ltd. ..	1	1	0			
McEwen, T. S.	10	0	0			
Mendelsohns & Co., I.	1	1	0			
Moore, Mrs. A. M.	2	0	0			
Muller & Sons, Ltd., J.	2	2	0			
Murray, Dr. F.	1	1	0			

	£	s	d.	£	s.	d.
O'Reilly, Rt. Rev. Monsignor J. J. ..	1	1	0			
Parker & Forsyth	2	2	0			
Pearne & Co., C. H.	2	2	0			
Petersen, Dr. Julius	1	0	0			
Petersen, Ltd.	5	5	0			
Phillips, W. H.	1	1	0			
Pickstone, H. E. V.	3	3	0			
Policansky Bros.	5	5	0			
Rail, J. W.	1	1	0			
Redelinghuys, Miss J.	3	3	0			
Ritchie, Prof. W.	1	1	0			
Robertson, Mrs. M.	2	2	0			
Rose-Innes, Sir James and Lady ..	2	2	0			
Rosen, M.	2	2	0			
Sacred Heart Convent, Dominican Sisters	1	1	0			
Schweppes (S.A.), Ltd.	3	3	0			
Searle, Lady, M.B.E.	1	1	0			
Sharp, Dr. R.	1	1	0			
Smith, Sir Frederick W.	1	1	0			
Smith, Rev. Wharton B.	1	1	0			
Solomon, R. Stuart	20	0	0			
Solomon, Sir William, K.C.M.G., K.C.S.I.	5	5	0			
South African Breweries, Ltd. ..	2	2	0			
South African Milling Co., Ltd. ..	5	5	0			
South African Woollen Mills, Ltd. ..	3	3	0			
Standard Bank of S.A., Ltd. ..	10	10	0			
Stewarts & Lloyds (S.A.), Ltd. ..	1	1	0			
Swerling & Son	2	2	0			
Syfrets Trust Co., Ltd.	10	10	0			
Townsend, Mrs. G. B.	1	1	0			
United Tobacco Cos. (South) Ltd. ..	50	0	0			
Van Blerck, W. C.	1	1	0			
Van de Sandt de Villiers Printing Co., Ltd.	2	2	0			
Van der Merwe, Mrs. E. G.	2	0	0			
Van Heerde, G.	2	2	0			
Walt & Gorfinkel	1	1	0			
Waterston, Dr. J.	1	1	0			
Watson, G. W.	1	1	0			
Weight, James	1	1	0			
Williams, Mrs. G. F. C.	1	1	0			
Wilson, Dr. A. Marius	1	1	0			
Wittenberg, I.	1	1	0			

	£	s.	d.	£	s.	d.
Woollacott, J.	1	1	0			
Zadik, J. L.	1	1	0			
Zuckerman & Co., Ltd., J.	1	1	0			
				540	11	6

WOODSTOCK HOSPITAL :

Boag, Alfred	1	1	0			
Field, Mrs. S. W.	1	1	0			
Griffin, Rev. Father	1	1	0			
Hare, W. D.	2	0	0			
Hopper, E.	1	1	0			
Rogers, W. J.	1	1	0			
St. Vincent de Paul Society	1	1	0			
Searle, Lady, M.B.E.	1	1	0			
Sharp, Dr. R.	1	1	0			
Sharp, Mrs. Jean, H.	1	1	0			
Sharp, Miss R. G.	1	1	0			
South African Woollen Mills, Ltd.	1	1	0			
Thomas, Whitley & Co.	4	4	0			
Watson, G. W.	1	1	0			
Weight, James	1	1	0			
				19	17	0

RONDEBOSCH AND MOWBRAY COTTAGE HOSPITAL :

Adams, A. E.	5	0	0			
Ayres, Mrs. Chas.	1	10	0			
Barker, Mrs. A. J.	1	1	0			
Blackburn, A. L.	1	1	0			
Cloete, Gordon	1	0	0			
Crawford, C. Lumsden	1	1	0			
Crawford, Mrs. H. J.	1	1	0			
Forrest & Co., John	1	1	0			
Frost, Lady	1	1	0			
Hare, W. D.	1	0	0			
Harsant, Miss Agnes	1	1	0			
Harsant, Mrs. M. E.	1	1	0			
Herold, C. W.	1	1	0			
Johnson, Mrs. A. H.	1	1	0			
Lomnitz, Mrs. J.	2	2	0			
Lucas, W. de N.	1	0	0			
McEwen, T. S.	2	2	0			
McLeish, Mrs. E. C.	1	1	0			
Mossop, Mrs. H. E.	1	1	0			
Mossop, Thos.	2	2	0			

				£	s.	d.	£	s.	d.
Murch, G.	2	0	0			
Pearce, Ltd., F. J.	2	2	0			
Rogers, W. J.	1	1	0			
Rosen Ltd., H.	1	1	0			
Russell, Rev. J. M.	1	1	0			
Syfret, A. G.	2	2	0			
Vaughan, Mrs.	1	0	0			
Westerton, Chas. E.	5	0	0			
							43	15	0

VICTORIA HOSPITAL, WYNBERG :

Ahnelt, Mrs. F. C.	1	0	0
Bairnsfather, Mrs. J. E.	1	0	0
Baxter, Mrs. E. O.	1	0	0
Bernard, Mrs. E. M.	1	5	0
Botha, Mrs. J. W. N.	1	0	0
Brown, G. C.	1	0	0
Buchanan, Mrs. James	2	2	0
Buchanan, W. Porter	1	0	0
Burroughs, Wellcome & Co.	1	0	0
Carr, Dr. C. C.	1	0	0
Carr, Mrs.	1	0	0
Cowper, Mrs. Sidney	1	1	0
Currie, Dr. J. A.	1	0	0
Currie, Dr. O. J.	1	0	0
Darroll, J. W.	1	0	0
Debell, Paul	1	0	0
Duncan, Dr. J. P.	1	0	0
Fismer, Dr. G. F.	1	0	0
Horne, W. H.	1	1	0
Lester, Mrs. G.	1	1	0
Mayer, Meltzer, & Co.	1	0	0
O'Reilly, Rt. Rev. Monsignor J. J.	1	1	0
Orford, Rev. Canon	1	0	0
Phillips, P.	1	1	0
Rail, Dr. W. A.	1	0	0
Rail, Mrs.	1	0	0
Resnekov, Dr. R.	1	0	0
Rivett, A. J.	1	1	0
Ryall, D. R.	1	0	0
Searle, Lady, M.B.E.	1	1	0
Simpson, A. J. G.	1	0	0
Simpson, Mrs.	1	0	0

	£	s.	d.	£	s.	d.
Simpson, Miss	1	0	0			
Spilhaus, W.	2	0	0			
Stockenstroom, Miss E. H.	2	2	0			
Tafelstein, E.	1	0	0			
Tafelstein, Mrs.	1	0	0			
Tippett, Mrs. A. M.	1	0	0			
Van der Byl, Miss M. C.	1	1	0			
W. C. T., Mrs. and Mr.	2	2	0			
Watermeyer, Miss A.	1	0	0			
Wileman, F. W.	1	0	0			
Withinshaw, Mrs. E.	10	0	0			
Wright, Dr. E. L.	1	0	0			
Collections (see separate list)	22	7	6			
				80	6	6

SIMONSTOWN-KALK BAY COTTAGE HOSPITAL :

Anderson, Mrs. A. M.	1	1	0			
Brand, Mrs. E.	1	1	0			
Brown, Miss E.	1	1	0			
Clarke, Mrs. M. M. J.	1	1	0			
Cullen, Rev. T. J.	1	1	0			
Flint, P. G.	1	1	0			
Green, E. Graham	1	1	0			
Henderson, J.	3	3	0			
Lankester, Mrs. E. A.	1	1	0			
Leggett, H. S.	1	1	0			
Lowings, G. F.	2	2	0			
Miller, Mrs. L. D.	1	1	0			
Muil, J.	1	1	0			
Noble, W. E.	1	1	0			
Squire, J.	1	1	0			
Tredree, W. H.	1	1	0			
Whitmore, Mrs. L.	1	1	0			
Woodland, W. L.	1	1	0			
				22	1	0

PENINSULA MATERNITY HOSPITAL :

Douglas, Mrs. J. D.	1	1	0			
Field, Mrs. S. W.	1	1	0			
MacKenzie, Mrs. Hector	1	1	0			
Oxenham, A. H.	5	5	0			
Petersen, Dr. J.	1	0	0			
Salmon, Mrs. A. Eburn	1	1	0			
Wilson, Dr. A. Marius	1	1	0			
				11	10	0

EATON CONVALESCENT HOME :

	£	s.	d.	£	s.	d.
Cape Town Bookmakers' Association ..	5	5	0			
Cleghorn & Harris, Ltd. ..	2	2	0			
East, H. F.	1	1	0			
Eilenberg, M.	1	1	0			
Findlay & Co., Ltd., George ..	1	1	0			
Fletcher & Cartwrights, Ltd. ..	2	2	0			
Isaacs & Co., Ltd., D. ..	1	1	0			
Jagger, J. W.	2	2	0			
Jewish Sick Relief Society ..	5	5	0			
Neave, C. Stewart	1	1	0			
O'Reilly, Right. Rev. Monsignor J. J.	1	1	0			
Smith, Rev. Wharton B. ..	1	1	0			
Smuts, Dr. C. P.	1	1	0			
Spracklen, Mrs. W. J. ..	3	3	0			
Syfret, A. G.	2	2	0			
"W. C. T., Mr. and Mrs." ..	2	2	0			
Waterston, Dr. J.	1	1	0			
Wilson, Dr. A. Marius ..	1	1	0			
				34	13	0

McGREGOR CONVALESCENT HOME :

Jewish Sick Relief Society ..	3	3	0			
Wilson, Dr. A. Marius ..	1	1	0			
				4	4	0

CAPE TOWN FREE DISPENSARY :

African Tool Co.	1	1	0			
Cape Town Bookmakers' Association ..	5	5	0			
Castle Wine & Brandy Co., Ltd. ..	1	1	0			
Close & Co., J. E. P.	1	1	0			
Cook & Son, Thos.	1	1	0			
Cooke, Mrs. M. E.	2	0	0			
Eilenberg, M.	1	1	0			
England, Geo.	1	1	0			
Findlay & Co., Ltd., George ..	2	2	0			
Foot, A. N.	2	2	0			
Garlick, John	10	0	0			
Hands, Sir Harry	1	1	0			
Harvey, S. A.	2	2	0			
Hepworths Ltd.	1	1	0			
Jewish Sick Relief Society ..	3	3	0			

	£	s.	d.	£	s.	d.
Levin & Back	3	3	0			
Liberman, A.	1	1	0			
Lloyds & Co. (S.A.), Ltd.	1	1	0			
Lomnitz, Mrs. J.	1	1	0			
McEwen, T. S.	3	3	0			
Morris, Dr. F.	1	1	0			
Myers, Phillip	1	1	0			
Parker & Forsyth	2	2	0			
Petersen, Dr. Julius	1	0	0			
Policansky Bros.	1	1	0			
Reid & Nephew, J. & H.	2	2	0			
Rose-Innes, Right. Hon. Sir James, P.C., K.C.M.G.	2	2	0			
Smith, Rev. Wharton B.	1	1	0			
South African Breweries, Ltd.	1	1	0			
South African Milling Co., Ltd.	2	2	0			
South African Woollen Mills, Ltd.	1	1	0			
Spilhaus & Co., Ltd., Wm.	5	5	0			
Stodel, H. J.	1	1	0			
Stuttaford, R.	2	2	0			
Syfret, A. G.	3	3	0			
United Tobacco Cos. (South), Ltd.	10	10	0			
Vacuum Oil Co. of S.A. Ltd.	5	0	0			
Van Ryn Wine & Spirit Co., Ltd.	1	1	0			
Walker & Hall	1	1	0			
Welch, Rev. Dr. S. R.	1	1	0			
Wilson, Dr. A. Marius	1	1	0			

91 10 0

C. H. B. DISTRICT NURSING ORGANISATION :

V.N.I. Branch—

Amounts under £1 each 18 7 0

St. Paul's Branch—

Fisken, George 1 1 0

Frost, Mrs. E. C. 2 2 0

Low, W. H. 1 0 0

St. Cyprian's School 3 7 3

S.A. Advertising Contractors 1 1 0

Union-Castle Mail S.S. Co., Ltd. 2 2 0

Amounts under £1 each 71 7 3

Woodstock and Salt River Branch—

Sharp, Dr. R. 1 1 0

Amounts under £1 each 26 3 3

				£	s.	d.	£	s.	d.
<i>Black River and Athlone Branch—</i>									
Amounts under £1 each	31	19	0			
<i>Wynberg Branch—</i>									
Arbuthnot, Mrs. A.	1	1	0			
Baker, Mrs. C.	1	0	0			
Baxter, Mrs. E. O.	1	0	0			
Benjamin, Mrs.	1	1	0			
Bernard, Mrs. E. M.	1	1	0			
Crosbie, Mrs. E. C.	1	0	0			
Garlick, Mrs. R. C.	1	10	0			
Jones, Miss Bessie	1	1	0			
Jones, Miss I. H.	1	0	0			
Selby, Miss	1	0	0			
Steytler, Mrs. G.	1	0	0			
Taylor, Mrs. Duncan	2	2	0			
Taylor, Mrs. I. B.	1	0	0			
Van Breda, Mrs. H.	1	0	0			
Watermeyer, Mrs. C. A.	2	0	0			
Amounts under £1 each	15	18	0			
<i>Retreat and Heathfield Branch—</i>									
Amounts under £1 each	46	9	6			
<i>Simon's Town Branch—</i>									
Amounts under £1 each	14	9	0			
							254	3	3
<i>Head Office :</i>									
Ainslie, George	1	1	0			
Ansaldi, Mrs. H.	1	1	0			
Ball, Mrs. A. T.	1	0	0			
Birt, Mrs. A.	1	1	0			
Brady, Jas.	1	1	0			
Brand, Mrs. P. A.	1	2	0			
Bremner, Mr. and Mrs. Jas..	1	1	0			
Brimble, & Briggs, Ltd.	5	5	0			
Brownell, A. G.	2	2	0			
Buchanan, Hon. Sir John	3	0	0			
Burton, Hon. H., K.C.	1	1	0			
Cape Times Limited	10	10	0			
Cape Town and District Gas, Light and Coke Co., Ltd. (Employees of Cape Town Branch)	31	1	2			
Cape Town and District Gas, Light and Coke Co., Ltd. (Employees of Woodstock Branch)	5	3	9			
Colonial Furnishing Co.	1	0	0			

	£	s.	d.	£	s.	d.
Crawford, Mrs.	1	1	0			
Croxford, Mrs. M. A.	1	1	0			
Davidson, W. M.	1	1	0			
Dunlop Rubber Co. (S.A.) Ltd. ..	1	1	0			
Eilenberg, M.	2	2	0			
Elffers, Professor H.	1	1	0			
Foulds, J.	2	2	0			
Frankenstein, Miss A.	2	2	0			
Gallagher, E. E.	1	1	0			
Garlick, Miss E. M.	1	1	0			
Gerber, F.	5	5	0			
Gesundheit, S.	1	1	0			
Godlonton, Miss A.	1	1	0			
Goodman, Mrs. W. E.	1	2	0			
Grant, Grant & Co.	2	2	0			
Green, E. Graham	1	1	0			
Green & Co., Ltd., E. K.	10	0	0			
Hall, Rev. A. Vine	1	1	0			
Hayes, Mrs. E. A.	1	0	0			
Hazell, Mrs.	1	0	0			
Hill, Mrs. M. A.	1	1	0			
Irish Linen House	1	1	0			
Kleinman & Co., M.	2	2	0			
Krynauw & Co.	1	1	0			
Le Sueur, Miss	1	2	0			
Lloyd & Co., W. B.	1	1	0			
Louw & Halvorsen, Ltd.	1	0	0			
Macrory, Mrs. G. C.	10	0	0			
Marsh, Mrs. J. E.	20	0	0			
Miller, Ltd., Maskew	1	1	0			
Moir & Son, Ltd., John, (S.A. Branch)	1	1	0			
Natal Soap Works, Ltd.	1	1	0			
Neave, C. Stewart	1	1	0			
Nectar Tea & Coffee Co., Ltd. ..	1	1	0			
Ohlssons Cape Breweries, Ltd. ..	5	5	0			
Oosterberg, K.	1	1	0			
Oswald, Bros.	2	0	0			
Phillips, Mr. & Mrs. L. C.	1	1	0			
Port, H. N.	1	1	0			
Powis, Mrs. G. W.	1	1	0			
Priestman, Mrs.	1	0	0			
Rhodes, Mrs. C. H.	1	0	0			
Robb, W. C.	1	1	0			
Rubbi, J.	25	0	0			
Schoonraad, J. F.	1	1	0			

	£	s.	d.	£	s.	d.
Society of Friends, The (Cape Monthly Meeting)	2	2	0			
Sonenscher, I.	1	1	0			
S.A. Typographical Union	1	1	0			
Springfield Convent	1	1	0			
Steytler, Miss E.	5	0	0			
Stuttaford, A.	1	0	0			
Taylor, A.	1	0	0			
Thesen, Mrs. H.	1	1	0			
Tunley & Co., A... .. .	1	1	0			
Union-Castle Mail S.S. Co., Ltd. ..	10	10	0			
Wicht, Miss J. C.	6	0	0			
Collections (see separate list)	66	18	6			
	<hr/>			286	15	5
				<hr/>		
				£1,389	6	8

DONATIONS.

SOMERSET HOSPITAL	£	s.	d.	£	s.	d.
" Anonymous "	105	0	0			
Bannister, Edward M.	1	17	0			
Barrett, Rev. W. C.	1	0	0			
Behrmann, B.	2	2	0			
Bernstein, R. S.	2	10	0			
Bingley Brick & Tile Works, Employees	2	1	6			
Cape Town Tramway Co., Ltd. ..	50	0	0			
Dalston, A.	5	0	0			
Daniel, Miss Gladys	2	2	0			
Daoma, Miss A. R.	1	0	0			
Donnolly, F. A.	3	0	0			
Dyers, P.	1	10	0			
Gaul, Right Rev. Bishop	1	1	0			
Gearings, Ltd.	5	5	0			
Gordon, Lieut. -Col. W. A.	1	1	0			
Hamilton, W. A.	10	10	0			
Joffe, Hyman	2	2	0			
Kessler, L.	1	1	0			
Livingstone, Miss M. J.	1	5	0			
Mattey, Miss M.	1	1	0			
Opie, Miss M. E.	3	0	0			
Redfern, Mrs. A. E.	5	0	0			
Seale, Dr. A. Carrington	2	2	0			
Simonstown Zionist Society	1	18	6			
Small & Morgan	5	5	0			
S.A. Co-operative Bootmakers Union, Ltd.	1	1	0			
Table Bay Harbours, Outside Staff ..	1	1	0			
Tapper, F.	6	16	0			
Tonkin, P. M.	1	10	0			
Torode, A. J.	10	0	0			
Union-Castle Mail S.S. Co., Ltd. ..	308	4	2			
Van Broembsen, D. W.	2	0	0			
Wolk, L.	2	10	0			
Zulu and Kafir War Relief Fund ..	45	14	0			
Amounts under £1 each	4	12	6			
				601	2	8
<hr/>						
WOODSTOCK HOSPITAL :						
Bergtheil, Mrs.	1	0	0			
Brandbreth, Mrs. E.	1	0	0			
Cape Town Tramways Co., Ltd ..	20	0	0			

	£	s.	d.	£	s.	d.
Glynn, Rev. B. W.	1	1	0			
Lock, Mrs.	2	0	0			
Regent Street Public School, Staff and Pupils	5	0	0			
Scott, Ltd., W. & G.	10	10	0			
Collection Box, Contents of per P. Brighish	4	19	0			
Collection Box, Contents of per J. Weight	2	19	11			
Collection Box, Contents of, per Matron	8	14	5			
Amounts under £1 each	1	16	6			
				59	0	10

RONDEBOSCH AND MOWBRAY COTTAGE HOSPITAL :

Cape Town Tramways Co., Ltd. ..	10	0	0			
Henderson, R.	1	0	0			
Le Mesurier, Rev. and Mrs. T. G. ..	1	1	0			
Neilson, Miss	1	0	0			
Rorich, Mrs. N. W.	1	10	0			
St. Joseph's College	8	15	0			
St. Vincent de Paul Society, Central Council	1	1	0			
Westerton, C. E.	10	0	0			
Amounts under £1 each	2	2	0			
				36	9	0

VICTORIA HOSPITAL, WYNBERG :

" Anonymous "	5	0	0			
Biggs, A. J.	2	0	0			
Cape Town Tramway Co., Ltd. ..	10	0	0			
Claremont Masonic Lodge, No. 931 S.C. ..	3	3	0			
Constantia Farmers Association ..	8	19	0			
Knight, Mrs. Clifford	2	2	0			
Mostert, Mrs.	4	8	0			
Musgrave, Rev. H. L.	1	3	8			
Peterson, A.	100	0	0			
Rivett, A. J.	2	2	0			
Rivett's Weighing Machine	3	5	3			
Sons of England, Women's Association, Joseph Chamberlain Branch ..	6	1	0			
Amounts under £1 each	3	4	6			
				151	8	5

	£	s.	d.	£	s.	d.
SIMON'S TOWN—KALK BAY COTTAGE HOSPITAL :						
Bower, J., de Stadler, J., and Moore W. E.	2	0	0			
Dance Committee, H.M.S. Delphinium	1	12	6			
Dockyard Sunday School	3	11	7			
Jenkins, Mrs. W., family of the late ..	1	1	0			
Lipsett, William	5	0	0			
Simon's Town Carol Singers	1	6	0			
Simon's Town Hospital Ball Committee	173	1	6			
Smith, T. G.	1	1	0			
Sons of England, Captain Fryatt Lodge	1	0	0			
"Verbena" Dance Committee	5	0	0			
Williams, Mrs. C.	3	13	0			
Collection Box, Contents of, per						
J. Henderson	2	4	10			
Collection Box, Contents of, per						
S. Mangin	1	8	9			
Amounts under £1 each		19	0			
				202	19	2
PENINSULA MATERNITY HOSPITAL :						
British Charities Association	250	0	0			
Maritz, Mrs.	1	4	0			
Amounts under £1 each	1	13	3			
				252	17	3
EATON CONVALESCENT HOME :						
Cape Town Tramway Co., Ltd.	10	0	0			
Collection Box, Contents of	8	4	0			
				18	4	0
CAPE TOWN FREE DISPENSARY :						
Cape Town Tramways Co., Ltd.	10	0	0			
Criminal Investigation Dept.	2	12	0			
Stark, Ltd., G. H., Employees of	35	8	4			
Syfrets Trust, Co., Ltd.	3	3	0			
Table Bay Angling Club	2	10	0			
Y.W.C.A. (Coloured Branch)	4	7	0			
Amounts under £1 each	2	7	5			
				60	7	9
C.H.B. DISTRICT NURSING ORGANISATION :						
<i>V.N.I. Branch—</i>						
Dix, A.	1	0	0			
Gough, Mrs.	8	0	0			
Proceeds of Rummage Sale, per						
Mrs. J. H. Marshall	17	0	0			
Victoria Nurses' Institute, per						
Mrs. C. Hay	50	0	0			
Amounts under £1 each		18	0			

	£	s.	d.	£	s.	d.
<i>St. Paul's Branch—</i>						
Proceeds sale of Receipt Books, per						
Mrs. Fiskén	5	0	0			
<i>Woodstock and Salt River Branch—</i>						
Black, Rev. J.	3	0	0			
Dutch Reformed Church, Woodstock ..	12	0	0			
Greenblatt, R.	1	1	0			
Jackson, Mrs.	1	0	0			
Lewenson, M.	1	0	0			
Lilly, Mr.	1	0	0			
Presbyterian Church, C.E. Society ..	1	0	0			
St. Mary's Church, Woodstock	12	0	0			
Wiid, Mrs.	4	15	6			
Woodstock and Salt River Railway						
Mission	9	0	0			
Amounts under £1 each	5	6	6			
<i>Black River and Athlone Branch—</i>						
Local Committee, per Mrs. Marsden ..	74	1	0			
<i>Retreat and Heathfield Branch—</i>						
Amounts under £1 each	2	11	6			
<i>Wynberg Branch—</i>						
Proceeds of Jumble Sale, per						
Mrs. A. Campbell	10	0	0			
Rowberry, Mrs.	1	1	0			
Amounts under £1 each	1	17	6			
<i>Simonstown Branch—</i>						
Amounts under £1 each	10	6				
<i>All Branches—</i>						
S.A. Red Cross Society	150	0	0			
				373	2	6
HEAD OFFICE :						
“ Anonymous ”	20	0	0			
Asphalt Paving and Contracting Co. ..	1	1	0			
Bernstein, D.	1	1	0			
Black, Wm., and Fagg	2	2	0			
Brown, Professor A.	5	0	0			
Cape Portland Cement Co., Ltd. ..	10	0	0			
Cape Town Amateur Operatic and						
Dramatic Society	10	0	0			
Consolidated Diamond Mines of S.W.						
Africa, Ltd.	50	0	0			

	£	s.	d.	£	s.	d.
Dixon, A.	1	0	0			
Jupp, G. P.	15	0	0			
Leipoldt, Dr. C. Louis	2	2	0			
Minimax (S.A.), Ltd.	2	2	0			
Murray & Co., D. M.	1	1	0			
Salesian Institute, per Father Superior	5	5	0			
Smith, Rev. J. F.	5	0	0			
Amounts under £1 each		5	0			
Hospital Ball, per Mayoress, Mrs. A. T.						
Fish (see separate list)	300	19	3			
Hospital Ball (Coloured effort) per,						
W. H. Muller	157	0	2			
				588	18	5
				£2,344	10	0

HOSPITAL BALL.

Per THE MAYORESS, (Mrs. A. T. Fish).

DONATIONS :

	£	s.	d.	£	s.	d.
" Anonymous "	1	1	0			
Arderne & Co., Ltd.	2	2	0			
Bell, Webb & Bell, Ltd.	2	2	0			
Birt, Mrs.	1	1	0			
Bishop, Mrs.	1	1	0			
Blumberg & Kleinman	1	1	0			
Bradford Cloth House	1	1	0			
Brown, Mrs. J.	1	1	0			
Buchanan & Co. (S.A.) Ltd., Jas.	1	1	0			
Cairns, Lucie & Salmon, L., Ltd.	1	1	0			
Callanan, Mrs.	1	1	0			
Cape Produce Export Co.	1	1	0			
Cleghorn & Harris, Ltd.	1	1	0			
Cummings, Mrs.	1	1	0			
Cuthbert & Co., Ltd., W. M.	5	5	0			
Darter & Sons.	5	5	0			
Electric Utility Co. of S.A.	1	1	0			
Faustman, Rev. G. F. C.	1	1	0			
Field, Mrs.	6	0	0			
Fig, Sol.	1	1	0			
Findlay & Co., Ltd., George	1	1	0			
Fischer, Mrs.	1	1	0			
Flederman, Mrs.	1	1	0			
Fletcher & Cartwrights Ltd.,	3	3	0			
Garlick, Ltd.	10	10	0			
Hare, W. D.	1	1	0			
Harris, M.	1	1	0			
Home & Swift	1	1	0			
Isaacs & Co., Ltd., D.	1	1	0			
Jagger, Hon. J. W.	5	5	0			
Lennon, Ltd.	6	6	0			
Le Roux & Wege	1	1	0			
Liberman & Buirski	2	2	0			
Lion Match Co., Ltd.	5	5	0			
Manchester Trading Co.	1	1	0			
Markhams, Ltd.	3	3	0			
McConnell, Leonard	1	1	0			
Millner & Co., Ltd.	1	1	0			
Muir, R.	5	5	0			

	£	s.	d.	£	s.	d.
Neave, Mrs. Stewart	1	1	0			
Ohlsson's Cape Breweries, Ltd. ..	5	5	0			
Remington Typewriter Agency ..	1	1	0			
Robb, Frank	1	1	0			
Ross, Mrs. W.	2	2	0			
Sedgwick & Co., J., Ltd. ..	3	3	0			
Smith, Mrs. F. B.	1	0	0			
South African Breweries, Ltd. ..	2	2	0			
S.A. Cabinet Works, Ltd. ..	2	2	0			
South African Milling Co. Ltd. ..	5	5	0			
Spilhaus & Co., Ltd., Wm. ..	5	5	0			
Stuttaford & Co., Ltd. ..	10	10	0			
Thesen & Co., Ltd.	5	5	0			
United Tobacco Cos. (South) Ltd. ..	3	3	0			
Vacuum Oil Co., of S.A. Ltd. ..	5	5	0			
Van Ryn Wine & Spirit Co., Ltd. ..	1	1	0			
Zoutendyk, P. J.	1	1	0			
Amounts under £1 each	6	3	6			
					150	14 6
Sale of Tickets, etc.					150	4 9
Acknowledged under Donations to Head Office					£300	19 3

HOSPITAL BALL (Coloured Effort.)

(1st October, 1926.)

Chairman : J. W. Green.

Hon. Secretary : W. H. Muller.

	£	s.	d.	£	s.	d.
DONATIONS :	17	11	6			
Refreshments, per Mrs. G. Maggot ..	8	11	0			
Elite, R.C., per Miss K. Geldenhuys and Mrs. W. H. Muller	10	10	4			
Nil Desperandum, T. C., per Mrs. M. Chamberlain	4	11	11			
Mrs. J. Willoughby	6	8	8			
Mrs. M. J. Fredricks	3	6	2			
Mrs. M. Adriaanse	3	1	0			
Alpha S.C., per Mr. D. Hermanus ..	1	5	4			
Collecting lists, sale of tickets, pro- grammes and rosettes, etc. ..	185	13	6			
				240	19	5
Less Expenditure				80	2	7
				<u>£160</u>	<u>16</u>	<u>10</u>

RECONCILIATION :

Acknowledged under Donations—

Head Office	150	0	0
Paid over in 1927	10	16	10

£160 16 10

HOSPITAL SUNDAY COLLECTIONS.

SOMERSET HOSPITAL :				£	s.	d.	£	s.	d.
Cape Town Hebrew Congregation	..			67	5	0			
De Nederduitsche Gereformeerde Kerk,									
Durbanville	2	16	6			
De Nieuwe Kerk	3	4	2			
Dutch Reformed Church, Three Anchor									
Bay	2	6	0			
Moravian Hill Mission Chapel	..			2	8	2			
St. Luke's Mission, Swellendam	..			1	5	3			
St. Stephen's Dutch Reformed Church				5	0	0			
Volkskerk van Afrika	1	1	0			
Amounts under £1 each		19	6			
							86	5	7

WOODSTOCK HOSPITAL :

St. Michael and All Angels' Church,									
Observatory	2	19	2			
Amounts under £1 each		9	9			
							3	8	11

RONDEBOSCH AND MOWBRAY COTTAGE HOSPITAL :

Mowbray Presbyterian Church	..			2	17	0			
Rondebosch Congregational Church	..			2	3	1			
St. Michael and All Angels' Church,									
Observatory	2	19	2			
St. Peter's Church, Mowbray		8	7	6			
							16	6	9

VICTORIA HOSPITAL, WYNBERG :

Baptist Church, Claremont		3	0	0			
Baptist Church, Wynberg		1	0	0			
Christ Church, Kenilworth		3	6	10			
Fanning, P. J.	1	1	0			
O'Reilly, Right Rev. Monsignor J.J.	..			1	1	0			
St. Dominic's Roman Catholic Church,									
Wynberg	3	8	9			
Springfield Convent, Wynberg		1	1	0			
Amounts under £1 each			7	3			
							14	5	10

	£	s.	d.	£	s.	d.
SIMON'S TOWN — KALK BAY HOSPITAL :						
Dockyard Church, Simonstown ..	4	19	0			
Dockyard Sunday School, Simonstown	5	19	7			
Dutch Reformed Church, Kalk Bay ..	2	6	0			
Dutch Reformed Church, Simonstown	1	6	10			
Roman Catholic Church, Simonstown ..	1	1	0			
Wesleyan Church, Simonstown ..	3	1	0			
				18	13	5

CAPE TOWN FREE DISPENSARY :

Moravian Hill, Congregation	2	8	1			
St. Stephen's Dutch Reformed Church, Cape Town	3	0	0			
Volkskerk van Afrika	1	1	0			
				6	9	1

HEAD OFFICE :

All Saints Church, Muizenberg	2	8	2			
All Saints Church, Plumstead	1	17	4			
Barnett, L.	2	2	0			
Cape Malay Association, The	12	8	6			
Cape Town Baptist Church.	9	16	1			
Contribution from Bellville, per Secre- tary, Church of the Province of South Africa	1	0	0			
Congregational Church, Claremont ..	6	10	0			
Diocesan College, Rondebosch ..	2	7	3			
Donald, Walter	1	1	0			
Dutch Reformed Church, Cape Town and Branches	10	17	10			
Dutch Reformed Church, Rondebosch	3	17	3			
Dutch Reformed Church, Wynberg ..	3	16	3			
Evangelical Lutheran Church, Cape Town	5	5	0			
Free Protestant Unitarian Church ..	2	1	0			
Hochchild, S.	1	1	0			
Maitland-Brooklyn Hebrew Congre- gation	15	0	0			
Maitland Presbyterian Church	1	0	0			
Mayoral Sunday Service Collections ..	9	7	10			
Maytham, Miss N. and Green, Miss M.	1	10	0			
Mowbray Golf Club, The	1	16	7			
Presbyterian Church, Gardens, C.T. ..	5	0	0			
Presbyterian Church, Woodstock ..	5	0	0			
Rondebosch Congregational Church ..	5	6	3			
Royal Cape Golf Club	3	5	0			

	£	s.	d.	£	s.	d.
Sacred Heart Church, Cape Town ..	5	7	11			
St. Andrew's Church, Newlands, ..	5	0	0			
St. Barnabas Church, Cape Town ..	2	15	10			
St. Cyprian's Church 'Ndabeni. ..	1	9	8			
St. James' Roman Catholic Church ..	4	3	6			
St. John's Church, Cape Town ..	2	11	3			
St. Luke's Church, Salt River	2	1	4			
St. Martin's German Lutheran Church	5	0	0			
St. Mary's Church, Woodstock ..	2	2	0			
St. Mary's Roman Catholic Church ..	6	13	5			
St. Saviour's Church, Claremont ..	11	7	5			
Salvation Army, members of ..	1	14	7			
Sea Point Congregational Church ..	6	18	6			
Seventh Day Adventist Church ..	4	2	3			
Solomon, C.	5	5	0			
"S.A.T.S. General Botha," Officers and Cadets of	1	11	1			
Wesleyan Churches of the Cape Town Circuit	25	3	4			
Woodstock Nederduitsche Gerefor- meerde Kerk	2	3	8			
Amounts under £1 each	2	5	6			
				211	10	7
				£357	0	2

STREET COLLECTIONS.

(Credited to "Hospital Saturday Fund.")

SOMERSET HOSPITAL :

(Proceeds of Collection held on 16th October, 1926.)

	£	s.	d.	£	s.	d.
Abao, Mrs.	6	17	7			
" Anonymous "	1	5	0			
Austen, Miss	36	3	2			
Balchin, Miss N.	5	16	9			
Cape Town Club Co., Ltd.	10	0	0			
Darter, Mrs. G.	20	3	7			
de Ville, Nurse	17	13	11			
District Nurses Committee, Camps Bay, per Mrs. Denholm	6	9	7			
Fish, Mrs. W. F. (The Mayoress)	16	2	11			
Frankel, Mrs.	2	5	1			
Garabedien, Mrs.	3	5	2			
Haylett, Miss	24	11	9			
Heberden, Mrs.	31	18	2			
Lavis, Mrs.	19	5	8			
League of Remembrance and Help, per Miss Heurtley	63	14	2			
League of Remembrance and Help, per Mrs. Chapman	30	10	8			
Lightfoot, Miss	10	7	11			
Ogilvie, Mrs.	10	14	7			
Sons of England Women's Association, Good Hope Branch, per Mrs. Watson	17	7	10			
S.A. Turf Club	10	10	0			
Studley, Miss	11	6	11			
Telfer, Miss M.	2	4	9			
Tully, Mrs.	18	19	2			
University of Cape Town, Students of, per Messrs R. Saunders, J. S. Louw and E. van Hoogstraten	151	12	6			
Weinberg, Mrs.	5	9	2			
Wireless Agency, Ltd.	6	9	6			
Wolfe, Mrs. I.	9	0	7			

523 6 1

SUBURBAN HOSPITALS :

(Proceeds of Collection held on 16th October, 1926.)

	£	s.	d.	£	s.	d.
Woodstock, Mrs. Cleary	20	18	9			
Roodebloem, Mrs. Lewis	4	8	10			
Salt River, Mrs. Viner	3	11	5			
Observatory, Mrs. Spillman	8	16	4			
Mowbray, Mrs. E. G. Murray	20	19	9			
Pinelands, Mrs. G. C. Hopkirk and R. J. Lonsdale	6	11	5			
Rosebank, Miss Phillips	13	5	11			
Rondebosch, Miss C. Thorne	20	15	4			
Newlands, Mrs. S. E. Twamley	9	6	6			
Claremont, Mrs. Maskew Miller	15	8	8			
Kenilworth, Mrs. and Miss Findlay	8	15	1			
Wynberg, Miss J. V. Hunter	26	14	7			
Constantia, Mrs. P. van der Byl	3	5	7			
Plumstead, Mrs. Steyn	7	2	6			
Diep River and Retreat, Mrs. Thomas	3	15	5			
Heathfield, Miss Albertyn	3	3	2			
Muizenberg, Mrs. Hartnoll	17	12	8			
Kalk Bay and St. James', Mrs. C. Cleg- horn and Miss King	9	13	0			
Fish Hoek, Miss Trevor	1	10	4			
Simonstown and Glencairn, Mr. and Mrs. Woodland	15	13	1			
Maitland, Mrs. Blaxall	2	7	0			
Parow, Miss Short	3	5	11			
Bellville, Rev. F. S. Swithinbank	5	10	6			
Foreign coins exchanged		7	8			
Durbanville, Mrs. H. Templeman	47	5	5			
	<hr/>			£280	4	10

This amount was allocated as follows:—

Woodstock Hospital	62	10	11			
Rondebosch and Mowbray Cottage Hospital	62	10	11			
Victoria Hospital, Wynberg	62	11	0			
Peninsula Maternity Hospital	62	10	11			
Simon's Town-Kalk Bay Hospital	30	1	1			
	<hr/>			280	4	10

HEAD OFFICE (General Funds) :

(Proceeds of Mid-week collection, 5th May, 1926.)

Fish, Mrs. W. F. (Mayoress)	8	0	7			
Guttwoch, Mrs.	26	9	7			

	£	s.	d.	£	s.	d.
Caro, Mrs.	9	13	9			
Woodland, Mr.	11	0	0			
Perlman, Mrs.	18	11	10			
Dichmont, Mrs. (Fairhaven Work Party)	11	11	0			
Shapiro, Mrs.	7	11	5			
Sagel, Mrs.	27	1	9			
Shaskolsky, Mr.	11	13	11			
Liberman, Mrs. A.	12	18	3			
Gorfinkel, Mrs. (Jewish Ladies' Assn.)	25	2	5			
Bernstein, Mrs.	14	16	11			
Schnapps, Mrs.	7	10	3			
Katz, Mrs. L. (Jewish Ladies' Assn.) . .	22	9	0			
Wittenberg, Mrs.	13	0	5			
Rosen, Mrs. M.	20	19	11			
Keenan, Miss.	11	15	11			
Goldstein, Mrs.	8	7	10			
Levy, Mrs. H.	33	19	9			
Shore, Mrs. (Jewish Ladies' Benevolent Association)	14	10	0			
Braude, Mrs. L. (Jewish Ladies' Assn.)	31	10	4			
Goldberg, Mrs. A.	4	2	5			
Zuckerman, Mrs.	30	1	5			
Rosen, Mrs. H.	6	18	4			
Taylor, Mrs. T.	3	3	2			
Berman, Mrs.	2	12	4			
Koenig, Mrs.	3	6	5			
Burke, Mrs.	5	16	10			
Ginnes, Marks, and Katz, Mesdames . .	41	19	7			
Van Eyssen, Mrs.	3	10	4			
Wynick, Mrs. A.	15	13	2			
Lewis, Frank, J and Michaels, M., Mesdames	44	10	0			
Stodel, Mrs. H. (Organiser)	65	11	0			
				575	19	10

CAPE TOWN FREE DISPENSARY :

(Special House-to-House Collection in lieu of Hospital Saturday Collections.)

	£	s.	d.	£	s.	d.
African Tobacco Manufacturers, Ltd., and Staff	3	1	3			
American Consulate	1	0	0			
Asphalt Paving & Contracting Co. . .	2	2	0			
Cairns, Lucie & Salmon, Lilian, Ltd.	1	0	0			
Cape Explosive Works, Ltd.	5	5	0			

	£	s.	d.	£	s.	d.
Cape Peninsula Building and Allied Trades Association	5	0	0			
Cape Town & District Gas, Light & Coke Co., Ltd., Employees ..	1	1	0			
Chames & Co., I., Staff	1	5	0			
Chiat, A., Zion & Co.	2	2	0			
City Treasurer's Dept., Staff ..	1	10	0			
Close & Co., J. E. P.	2	2	0			
Comache & Co., J., Staff	2	4	0			
Cunningham Baking Co., Ltd., Staff ..	1	2	9			
Customs & Excise Dept.	1	0	0			
Dalton & Reid, Ltd., and Staff ..	1	3	6			
Dart & Howes, Staff	1	4	0			
Dickinson & Co. (Africa) Ltd., John and Staff	5	0	0			
Dryfe House, Principal and Students ..	4	9	6			
Dunlop Rubber Co., (S.A.) Ltd. ..	2	2	0			
Dunlop Rubber Co. (S.A.) Ltd., Staff	2	0	6			
Eagle, Star & British Dominions In- surance Co., Ltd., and Staff ..	1	8	0			
East Asiatic Co., (S.A.), Ltd.	1	1	0			
Findlay & Tait	2	2	0			
Garlick's Wholesale, Staff	1	12	3			
General Post Office, Secretarial and Accounting Staff	2	12	0			
General Post Office, Plant Staff ..	1	10	6			
General Post Office, Postmen Circulation Branch	7	11	0			
Gracey Bros. & Staff	1	5	6			
Hepworths, Ltd., and Staff	1	2	0			
Heynes Mathew, Ltd., Staff	1	19	6			
Holland Zuid Afrika Lyn	1	1	0			
Imperial Cold Storage & Supply Co., Ltd., Staff	1	1	0			
Inland Revenue Office, Staff	3	12	6			
Irving, M.	1	1	0			
Isaacs, & Co., Ltd., D., Factory Staff ..	3	12	4			
Isaacs & Co., G. & Staff	2	2	0			
Kay & Co., E., & Staff	2	5	6			
Kingsfold Residential Hotel	1	13	6			
Landsberg & Co., Otto	1	1	0			
Lennon, Ltd., and Staff	1	12	6			
Levy, Ise	1	1	0			
Louvre House Furnishers, Staff ..	1	0	6			
Michelsens, Ltd.	1	1	0			
Mills & Sons, Ltd., D., Office Staff ..	2	0	0			

	£	s.	d.	£	s.	d.
Nasionale Pers Beperk, Staff	2	10	0			
New Zealand Insurance Co., Ltd. and Staff	1	18	0			
Nugget Polish Co., of S.A., Ltd. ..	1	1	0			
Old House at Home Hotel	1	4	6			
Oxo (S.A.) Ltd., Staff	1	1	0			
Parliament Cafe and Staff	1	1	0			
Penny Ltd., H., Staff	1	0	0			
Princess Cafe	1	8	6			
Public Works Dept., Cape Town Office Staff	1	0	0			
Reckitts (Africa), Ltd.	2	2	0			
Richards & Barlow & Staff	2	4	0			
Rohr, H. F. W.	2	2	0			
Shaw & Co., E. A. Staff	1	18	0			
S.A. Milling Co., Ltd. Staff	2	6	6			
S.A. National Life Assurance Co., Ltd., Staff	1	5	6			
Standard Boot Manufacturing Co., Ltd., and Staff	1	11	9			
Stuttaford & Co., Ltd., and Staff ..	2	15	3			
Taylor & Horne	1	1	0			
Tivoli, Staff	1	0	6			
Torf Bros., Ltd.	1	1	0			
Townshend, Taylor & Snashall, Staff ..	4	0	0			
Union-Castle Mail SS., Co., Ltd., Staff	1	5	9			
United Fruit Co., (S.A.), Ltd.	1	1	0			
United Macaroni Factory, Ltd., Staff	1	16	3			
Verster, J. C.	1	1	0			
Ward, D. R.	2	2	0			
Waud & Blackman, Ltd.	1	1	0			
Amounts under £1 each	20	19	6			
				157	1	1

SUMMARY AND RECONCILIATION

Somerset Hospital	523	6	1
Woodstock Hospital	62	10	11
Rondebosch and Mowbray Cottage Hospital	62	10	11
Victoria Hospital, Wynberg	62	11	0
Peninsula Maternity Hospital	62	10	11
Simonstown—Kalk Bay Hospital ..	30	1	1
Cape Town Free Dispensary	157	1	1
Head Office	575	19	10

£1,536 11 10

ENTERTAINMENTS.

	£	s.	d.	£	s.	d.
SOMERSET HOSPITAL :						
Proceeds of concert at Piquetberg, organised by Mesdames Osler and Vlok, per Dr. R. Osler	8	10	0			
Proceeds of dance, per Miss D. Moss and Mrs. McGregor	33	7	1			
				41	17	1
VICTORIA HOSPITAL, WYNBERG :						
Proceeds of St. Patrick's Day Dance, per Right. Rev. Monsignor, J. J. O'Reilly	9	0	0			
				9	0	0
C.H.B. DISTRICT NURSING ORGANISATION :						
<i>Retreat and Heathfield Branch—</i>						
Proceeds of concert, per Mrs. L. Runciman	11	11	0			
				11	11	0
HEAD OFFICE :						
Alpha Amateur Swimming Club ..	30	2	5			
Proceeds of Swimming Gala held at Sea Point, per Western Province (Coloured) Swimming Union ..	9	3	10			
				39	6	3
				£101	14	4

COLLECTIONS.

(a) *Earmarked for Institutions.*

VICTORIA HOSPITAL, WYNBERG :

<i>Collector, Miss H. E. Beard—</i>				£	s.	d.	£	s.	d.
Bisset, Mrs. (Sen.)	1	0	0			
Hutchinson, Mrs.	1	0	0			
Amounts under £1 each	1	15	0			
							3	15	0
<i>Collector, Miss E. H. Horne—</i>									
Jones, Miss Bessie	2	0	0			
Jones, Miss Ida	1	0	0			
Jones, Miss B. M.	1	0	0			
Jones, Miss M.	2	2	0			
McDonald, J.	1	1	0			
Taylor & Sons, Duncan	1	0	0			
Amounts under £1 each		10	0			
							8	13	0
<i>Collector, Miss B. M. Jones—</i>									
Human, Mrs. J.	2	0	0			
Sampson, Rev. and Mrs. C. E.	2	0	0			
Van Breda, Mrs. S.	1	0	0			
Vos, Mrs. M. C.	2	0	0			
Amounts under £1 each	2	19	6			
							9	19	6
Acknowledged under Subscriptions to									
Victoria Hospital, Wynberg							£22	7	6

(b) *Not Earmarked for Institutions.*

HEAD OFFICE (*General Funds*) :

<i>Collector, Miss E. Godlonton—</i>									
Falconer, Mrs.	1	0	0			
Godlonton, Miss E.	1	0	0			
Landsberg, Mrs.	1	1	0			
Amounts under £1 each	2	7	6			
							5	8	6
<i>Collector, Miss H. E. Beard—</i>									
Beard, Miss H. E.	2	2	0			
Herbert, Mrs.	1	10	0			
Reid, Mrs.	3	0	0			
Robey, Mrs. L.	1	17	6			
Sebba, J.	1	10	0			
Amounts under £1 each	6	0	0			
							15	19	6

<i>Collector, Miss E. H. Horne—</i>				£	s.	d.	£	s.	d.
Amounts under £1 each	1	0	0			
							1	0	0

Collector, Mrs. S. E. Twamley—

Close, Mrs. R.	1	0	0			
Cunningham, Mrs.	1	4	0			
Dallas, Mrs.	1	1	0			
Duncan, Mrs. G. A.	1	0	0			
" Friend "	1	0	0			
Goulden, Mrs. J.	1	1	0			
Howie, Mrs.	1	0	0			
Janisch, Mrs. N.	1	1	0			
Nantas, Mrs.	1	0	0			
Pearce, Mrs. W.	1	1	0			
Pearce, Miss T.	1	1	0			
Smith, Mrs. Wilson	1	10	0			
West, Mrs.	1	0	0			
Amounts under £1 each	8	14	6			
							22	13	6

Collector, Mrs. V. G. Molteno—

Rivett, A. J.	1	0	0			
Amounts under £1 each	4	0	0			
							5	0	0

Collector, Miss M. C. Brown—

Cuthbert, Mrs. W.	1	1	0			
Dalglish, Mrs.	2	2	0			
Frost, Mrs.	2	8	0			
Garlick, Ltd., J.	5	0	0			
Hall, E. R.	2	2	0			
Spracklen, Mrs. W. J.	3	3	0			
Walker & Hall	1	1	0			
							16	17	0

Acknowledged under Subscriptions to Head Office (General Funds)	..						£66	18	6
--	----	--	--	--	--	--	-----	----	---

SUMMARY :

Victoria Hospital, Wynberg					22	7	6
Head Office (General Funds)					66	18	6
Total					£89	6	0

FUNDS ACCOUNT.

Bequests.

SOMERSET HOSPITAL:	£	s.	d.	£	s.	d.
• Estate of the late Mary Cavanagh ..	16	14	1			
Estate of the late Jenny Levine ..	5	5	0			
				21	19	1
 VICTORIA HOSPITAL, WYNBERG :						
Estate of the late Ruth Cane ..	20	0	0			
				20	0	0
				£41	19	1

CHRISTMAS CHEER FUND.

SOMERSET HOSPITAL :

Chadwick, Mrs. A.	5	0	0			
Christmas Toy Fund, per Mrs. C. Hay, and Messrs. M. Green and W. Fairbairn	10	0	0			
"Jessie," per Walter Donald ..	1	1	0			
Jewish Sick Relief Society ..	1	1	0			
Lomnitz, Mrs. S.	1	0	0			
Sharp, Dr. R.	1	0	0			
				19	2	0

WOODSTOCK HOSPITAL :

"Anonymous"	5	0	0			
Ball, W.	1	0	0			
Boag, (Sen.), A.	1	1	0			
Cairns, Dr. P. T.	1	1	0			
Charnock, Dr. F. S.	1	1	0			
Christmas Toy Fund, per Mrs. C. Hay and Messrs M. Green and W. Fairbairn	6	0	0			
Creux, Dr. P. A.	1	1	0			
Cunningham, Mrs. S. M.	5	0	0			
Heynes Matthew, Ltd.	1	1	0			
Impey, Dr. C. V.	1	1	0			

	£	s.	d.	£	s.	d.
Moffat, S.	1	0	0			
Pearne, Miss	1	0	0			
Resnekov, Dr. C.	1	1	0			
Robinson, Mr. and Mrs.	1	1	0			
Sharp, Dr. R.	2	0	0			
Sieff, Dr. S.	1	1	0			
Stephens, Dr. H. W.	1	1	0			
Sweeney, J.	3	3	0			
Turest, J.	2	2	0			
Walker, F.	1	1	0			
Amounts under £1 each	3	6	6			
				41	2	6

RONDEBOSCH AND MOWBRAY COTTAGE HOSPITAL :

Christmas Toy Fund, per Mrs. C. Hay, and Messrs. M. Green and W. Fairbairn	3	0	0			
Amounts under £1 each		10	0			
				3	10	0

VICTORIA HOSPITAL, WYNBERG :

Botha, Mrs. F. J.	1	0	0			
Christmas Toy Fund, per Mrs. C. Hay, & Messrs. M. Green & W. Fairbairn	3	0	0			
Currie, Dr. O. J.	1	0	0			
Fismer, Dr. G. F.	1	0	0			
Impey, Dr. C. V.	1	1	0			
Jones, Miss B. M.	2	2	0			
" M.U.G."	1	0	0			
Victoria Hospital Association, per Dr. O. J. Currie	5	0	0			
Amounts under £1 each		10	0			
				15	13	0

SIMON'S TOWN—KALK BAY COTTAGE HOSPITAL :

Amounts under £1 each	1	1	0			
				1	1	0

EATON CONVALESCENT HOME :

Eaton Trust, per H. F. East	2	0	0			
				2	0	0

	£	s.	d.	£	s.	d.
GREGOR CONVALESCENT HOME :						
Christmas Toy Fund, per Mrs. C. Hay and Messrs. M. Green and W. Fairbairn	5	0	0			
Eaton Trust, per H. F. East	3	0	0			
	<hr/>			8	0	0

PE TOWN FREE DISPENSARY :

Christmas Toy Fund, per Mrs. C. Hay and Messrs. M. Green and W. Fairbairn	5	0	0			
Harris, Mrs.	1	10	0			
Harvey, S.	1	13	4			
Amounts under £1 each	1	4	6			
	<hr/>			9	7	10
				<hr/>		
				£99	16	4
				<hr/>		

DONATIONS FOR OTHER SPECIAL PURPOSES.

	£	s.	d.	£	s.	d.	£	s.	d.
SOMERSET HOSPITAL :									
<i>Poor Box Fund—</i>									
Bolling, Miss M.				5	1	1			
<i>Contents of Boxes—</i>									
Bartlett, Sister V. E., Thomas Ball Ward ..	1	17	0						
Hammond, Sister M. H. J., Parson Ward		14	7						
Harvey, Sister, Ebdon Ward	1	11	6						
Hawkins, Sister A. M., Bickersteth Ward ..	2	4	6						
Hewitt, Sister M., Milner Ward		8	10						
Kington, Sister H. A., Surgery			9						
Millar, Sister B., St. Leger Ward			10						
Mott, Sister J. F., Shipley Ward	1	10	1						
Paul, Sister H. A., Lady Loch Ward		13	2						
Purdon, Sister, Lightfoot Ward		2	1						
Tutt, Sister E, Grey Ward		9	7						
Watkins, Sister M., Barkley Ward		16	5						
West, Sister, Southey Ward	5	3	6						
Wilken, Sister H., Bailey Ward		9	3						
Woodyoung, Sister E., King Edward VII Ward ..		6	6						
Entrance Hall, Somerset Hospital	7	13	1						
				24	1	8			
							29	2	
<i>Heynes Mathew Cot Fund—</i>									
Heynes Mathew, Ltd. ..	25	0	0						
				25	0	0			

Tennis Court for Resident Medical Officers—

	£	s.	d.	£	s.	d.	£	s.	d.
Crichton, Professor, E. C. ..	5	0	0						
Falconer, Professor A. W. ..	5	0	0						
Fuller, Dr. E. B.	2	2	0						
Luckhoff, Dr. J.	2	0	0						
McLachlan, Dr. A. R. ..	2	2	0						
Petersen, Dr. Julius ..	5	5	0						
Saint, Professor C. F. M. ..	5	0	0						
Sandes, Dr. T. Lindsay ..	5	0	0						
Sharp, Dr. R.	39	7	11						
Sharp, Mrs.	1	0	0						
Sharp, Miss Jean	1	0	0						
Sharp, Miss Joyce	1	0	0						
Sharp, Miss Ruby	1	0	0						
Smith, Dr. Hugh	2	2	0						
Smuts, Dr.	2	0	0						
Van Roojen, Dr. J.	5	0	0						
Wood, Dr. D. J.	2	2	0						
					86	0	11		
							111	0	11

WOODSTOCK HOSPITAL :

Diathermy Apparatus—

Ancient Order of Forester's Court, Woodstock, 8069	5	5	0			
				5	5	0

Zeiss Lamps—

Ancient Order of Forester's Court, Woodstock, 8069	40	0	0			
				40	0	0

Wireless Installation—

Molteno, Mrs and family, and Syme, Mr., jun. ..	5	0	0			
Buchanan, Ltd., J. and A. ..	5	0	0			
Campbell, Mr.	3	3	0			
Little, A. I.	5	0	0			
				18	3	0

Furniture for Nurses' Home—

Sharp, Mrs. and the Misses	4	10	0			
				4	10	0

	£	s.	d.	£	s.	d.	£	s.	d.
<i>Equipment of Operating Theatre—</i>									
Potts, Mrs. J. W.	1	1	0						
	<hr/>			1	1	0			
<i>For the Nurses Home—</i>									
Weight, R. W.	20	0	0						
Sharp, Dr. R.	1	0	0						
Keen, A. A.	1	1	0						
	<hr/>			22	1	0			
<i>Extras for Nurses and Patients—</i>									
Berk, W.	1	10	7						
Weight, James	23	4	0						
	<hr/>			24	14	7			
<i>Patients' Comforts—</i>									
Estate of the late Hyman									
Liberman	50	0	0						
	<hr/>			50	0	0			
<i>For the Nursing Staff—</i>									
Cairns, Dr. P. T.	1	1	0						
Charnock, Dr. F. Sutton	1	1	0						
Creux, Dr. P. A.	1	1	0						
Resnekov, Dr. C.	1	1	0						
Sharp, Dr. R.	1	1	0						
Sieff, Dr. S.	1	1	0						
	<hr/>			6	6	0			
	<hr/>			172	0	7			
RONDEBOSCH AND MOWBRAY COTTAGE HOSPITAL :									
<i>Poor Box Fund—</i>									
Contents of box	2	12	6						
	<hr/>			2	12	6			
<i>Equipment of New Coloured Wards—</i>									
Kidd, Dr. and Mrs. W. A.	10	10	0						
	<hr/>			10	10	0			
<i>Equipment of and Repair to Hospital—</i>									
Shaw, Edward	7	10	0						
	<hr/>			7	10	0			
<i>Hospital Needs—</i>									
Westerton, C. E.	10	0	0						
	<hr/>			10	0	0			
	<hr/>			30	12	6			
VICTORIA HOSPITAL, WYNBERG :									
<i>Poor Box Fund—</i>									
Contents of Collection Box	1	6	7						
	<hr/>			1	6	7			

	£	s.	d.	£	s.	d.	£	s.	d.
<i>For the Nursing Staff—</i>									
Harman, P. C.		10	6						
					10	6			
							1	17	1
PENINSULA MATERNITY HOSPITAL :									
<i>Equipment—</i>									
Estate of the late Hyman									
Liberman	50	0	0						
					50	0	0		
							50	0	0
CAPE TOWN FREE DISPENSARY :									
<i>Poor Box Fund—</i>									
Contents of Boxes	11	15	5						
					11	15	5		
							11	15	5
C.H.B. DISTRICT NURSING ORGANISATION :									
<i>Retreat and Heathfield Branch—</i>									
Additional Furniture for Nurses'									
Cottage—									
Proceeds of Cake Sale,									
per Mrs. L. Runciman	12	3	0						
					12	3	0		
							12	3	0
HEAD OFFICE :									
<i>Contingencies—</i>									
Collections at Sunday even-									
ing concerts held at the									
City Hall, per Mrs. A.									
Eburn-Salmon, M.B.E.	143	2	5						
Collections at Sunday even-									
ing concerts held at the									
City Hall, per L. F. T.									
Norman	8	4	10						
Milnerton Turf Club ..	210	0	0						
					361	7	3		
							361	7	3
							£779	19	6

DONATIONS NOT SPECIFICALLY EARMARKED.

	£	s.	d.	£	s.	d.
SOMERSET HOSPITAL :						
Estate of the late Hyman Liberman ..	100	0	0			
				100	0	0
VICTORIA HOSPITAL, WYNBERG :						
Hopkins, Mrs. M.	1	1	0			
				1	1	0
EATON CONVALESCENT HOME :						
Estate of the late Hyman Liberman ..	100	0	0			
				100	0	0
MCGREGOR CONVALESCENT HOME :						
Estate of the late Hyman Liberman ..	100	0	0			
				100	0	0
CAPE TOWN FREE DISPENSARY :						
Estate of the late Hyman Liberman ..	100	0	0			
				100	0	0
C.H.B. DISTRICT NURSING ORGANISATION :						
Estate of the late Hyman Liberman ..	100	0	0			
				100	0	0
				£501	1	0

THE CAPE HOSPITAL BOARD.

SUSPENSE ACCOUNT, 1926.

	£	s.	d.	£	s.	d.
Students' Fees, Somerset Hospital	1,376	4	11			
C.H.B. District Nursing Organisation o/a New Branches	67	8	3			
Miss A. Elliott, salary, on Long Leave	47	5	4			
J. J. McGragh, Pension	16	13	4			
				1,507	11	10
<i>Less—</i>						
Stocks on Hand—						
Soap	40	8	7			
Thermometers	13	14	0			
India-Rubber Gloves	21	11	3			
Collection Boxes	1	3	6			
				76	17	4
<i>McGregor Convalescent Home—</i>						
Railway Expropriation account ..	11	18	0			
				88	15	4
Credit Balance at 31st December, 1926	£1,418	16	6			
(Vide Reconciliation of Maintenance Account).						

W. SINCLAIR THOMSON,
Secretary & Treasurer.

Audited and found correct,

CECIL KILPIN, } Auditors.
N. S. WOOD, }

Cape Town, 9th March, 1927.

THE CAPE HOSPITAL BOARD.

BUILDING ACCOUNT (LOAN WORKS).
1926.

	£	s.	d.		£	s.	d.
To Balance—Loan Funds unexpended at 1st January, 1926	33	18	11	By Expenditure, on account of New Wards, Rondebosch and Mowbray Cottage Hospital	536	13	3
Transfer from No. 2 (Funds) Account ..	502	14	4				
					<u>£536</u>	<u>13</u>	<u>3</u>

Audited and found correct,

CECIL KILPIN,
N. S. WOOD,

Cape Town, 9th March, 1927.

W. SINCLAIR THOMSON,
Secretary and Treasurer.

THE CAPE HOSPITAL BOARD.

LOAN STATEMENT AS AT 31ST DECEMBER, 1926.

	Loans Outstanding at 1/1/1926.	Loans from Provin- cial Administration received during 1926	Sinking Fund Contributions.	Outstanding at 31st Dec., 1926.
	£ s. d.	£ s. d.	£ s. d.	£ s. d.
Victoria Hospital, Wynberg	1,112 19 11	..	31 5 6	1,081 14 5
Cape Town Free Dispensary	2,131 4 2	..	66 7 6	2,064 16 8
Board	33,773 7 4	..	467 6 11	33,306 0 5
On account of New General Hospital, Groote Schaar	1,000 0 0	..	1,000 0 0
	£37,017 11 5	£1,000 0 0	£564 19 11	£37,452 11 6

Audited and found correct,

CECIL KILPIN, } Auditors.
N. S. WOOD, }

Cape Town, 9th March, 1927.

W. SINCLAIR THOMSON,
Secretary and Treasurer.

THE CAPE HOSPITAL BOARD.

Maintenance Account.

Summarised Cash Accounts as per detailed Statements of Receipts and Payments for year ended 31st December, 1926.

RECEIPTS.	RECEIPTS.			PAYMENTS.		
	£	s. d.	£ s. d.	£	s. d.	£ s. d.
Credit Balance from 1925			3,718 7 6			
(Balance of Subsidy for 1925 £3,019 8 3				Provisions	14,907 2 4	
Advance against Subsidy for 1926 £698 19 3				Surgery and Dispensary ..	7,273 3 3	
				Domestic	16,680 18 2	
				Establishment Charges ..	2,315 10 1	
				Rent	507 7 1	
				Salaries, Wages, etc. ..	28,762 11 6	
				Miscellaneous Expenses ..	1,287 12 11	
Ordinary Subscriptions, etc. ..	5,729	3 0		Management (including Interest on and Redemption of Loans, etc.)	7,080 6 8	
Invested Property: Rent, Interest, etc.	1,219	3 8		Finance	36 7 11	
Fees	14,406	7 10		Extraordinary	6,475 9 0	
Other Receipts	619	11 10	21,974 6 4			85,326 8 11
Local Authorities—						
Voluntary Contributions ..			16,143 0 0			
Government Subsidy, Advances against			41,500 0 0			
Balance			1,990 15 1			
			£85,326 8 11			£85,326 8 11

Reconciliation—

Overdraft at Bank. General Account less
Cash in hand £16 14 8
Add amount due to Suspense Account ..

£ s. d.
664 13 7
1,418 16 6

Less Cash in hand (Petty Cash Advances)

2,083 10 1
92 15 0
£1,990 15 1

Audited and found correct,

Cape Town, 9th March, 1927.

W. SINCLAIR THOMSON,
Secretary and Treasurer.

CECIL KILPIN, } Auditor,
N. S. WOOD, }

THE CAPE HOSPITAL BOARD.

STATEMENT OF RECEIPTS AND PAYMENTS IN CONNECTION WITH THE ERECTION OF NEW GENERAL HOSPITAL, GROOTE SCHUUR ESTATE

<i>Receipts.</i>		<i>Payments.</i>	
	£ s. d.		£ s. d.
To Provincial Secretary on account of Loan	.. 1,000 0 0	1920-21 By Fee and incidental expenses re visit of Col. Mackintosh	.. 1,166 16 9
		1922 " Sundry Expenses	.. 4 8 0
		1926 " Preliminary expenditure in connection with excavation of site for new hospital	.. 1,092 17 6
Balance 1,264 2 3		
	£2,264 2 3		£2,264 2 3

Audited and found correct,
 CECIL KILPIN, } Auditors.
 N. S. Wood.

W. SINCLAIR THOMSON,
 Secretary and Treasurer.

Cape Town, 9th March, 1927.

411

THE CAPE HOSPITAL BOARD.

INCOME—1926.

INCOME.	Somerset.	Woodstock.	Rondebosch.	Wynberg.	Simon's Town.	Peninsula Maternity Hospital.	Eaton Home.	McGregor Home.	C.T. Free Dispensary.	District Nursing Organisation.	Head Office.	Total.
A. ORDINARY.	£ s. d.	£ s. d.	£ s. d.	£ s. d.	£ s. d.	£ s. d.	£ s. d.	£ s. d.	£ s. d.	£ s. d.	£ s. d.	£ s. d.
I. Annual Subscriptions	540 11 6	19 17 0	43 15 0	80 6 6	22 1 0	11 10 0	34 13 0	4 4 0	91 10 0	254 3 3	286 15 5	1,389 6 8
II. Donations	601 2 8	59 0 10	36 9 0	151 8 5	202 19 2	252 17 3	18 4 0	..	60 7 9	373 2 6	588 18 5	2,344 10 0
III. Hospital Sunday Fund	86 5 7	3 8 11	16 6 9	14 5 10	18 13 5	6 9 1	..	211 10 7	357 0 2
IV. Hospital Saturday Fund	323 6 1	62 10 11	62 10 11	62 11 0	30 1 1	62 10 11	157 1 1	..	575 19 10	1,536 11 10
V. Entertainments	41 17 1	9 0 0	11 11 0	39 6 3	101 14 4
VI. Invested Property—	1,793 2 11	144 17 8	159 1 8	317 11 9	273 14 8	326 18 2	52 17 0	4 4 0	315 7 11	638 16 9	1,702 10 6	5,729 3 0
Rent	411 1 0	9 0 0	14 0 0	434 1 0
Interest	262 10 0	..	97 10 0	5 0 0	420 2 8	785 2 8
VII. Fees—	673 11 0	..	97 10 0	14 0 0	14 0 0	420 2 8	1,219 3 8
In-Patients	4,855 5 1	3,096 6 2	1,450 14 8	2,390 4 9	510 0 9	667 11 3	103 2 6	28 8 0	13,101 13 2
Out-Patients	775 10 0	167 11 11	49 13 0	126 1 0	7 14 0	37 10 4	140 14 5	..	1,304 14 8
VIII. Other Receipts	5,630 15 1	3,263 18 1	1,500 7 8	2,516 5 9	517 14 9	667 11 3	103 2 6	28 8 0	37 10 4	140 14 5	..	14,406 7 10
IX. Local Authority—	52 11 1	1 0 4	2 17 6	11 2 6	1 17 7	542 4 9	0 5 0	0 10 0	1 17 3	4 4 10	1 1 0	619 11 10
Voluntary Donations	16,143 0 0	16,143 0 0
X. Government Grants in respect of—
Voluntary Contributions
Patients' Fees
XI. Advances against Subsidy	41,500 0 0	41,500 0 0
XII. Balance Brought Forward from 1925
Total Ordinary Receipts	8,150 0 1	3,409 16 1	1,759 16 10	2,845 0 0	793 7 0	1,536 14 2	170 4 6	47 2 0	354 15 6	783 16 0	59,766 14 2	79,617 6 4

W. SINCLAIR THOMSON,
Secretary and Treasurer.

Audited and found correct,
N. S. WOOD,
CECIL KILPIN, } Auditors.

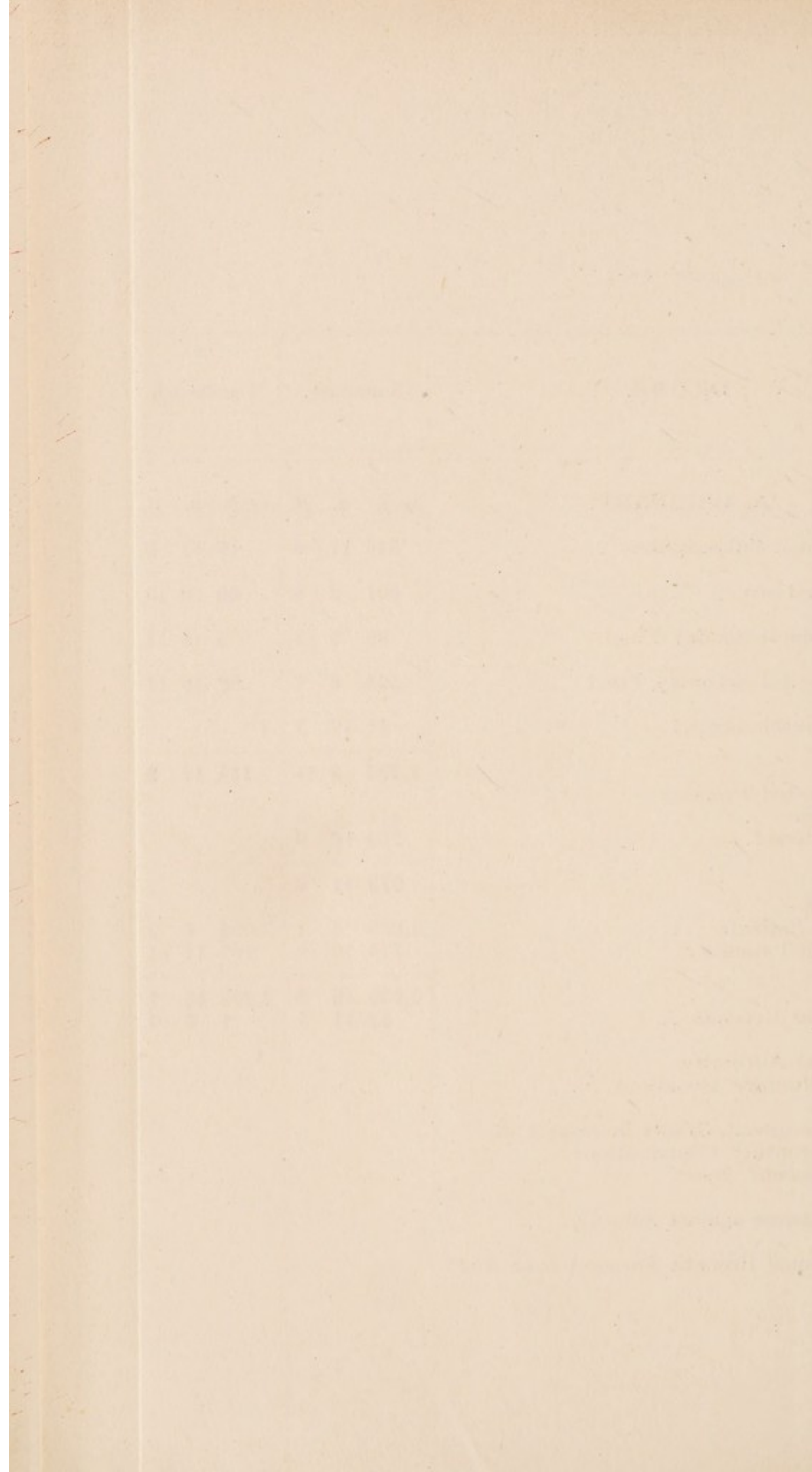

THE CAPE HOSPITAL BOARD.

STATEMENT OF PAYMENTS FOR THE TWELVE MONTHS ENDED 31st DECEMBER, 1926.

EXPENDITURE.	Somerset.	Woodstock.	Rondebosch.	Wynberg.	Simon's Town.	Peninsula Maternity Hospital.	Eaton Home.	McGregor Home.	C.T. Free Dispensary.	District Nursing Organisation.	Head Office	Total.
A.—MAINTENANCE.	£ s. d.	£ s. d.	£ s. d.	£ s. d.	£ s. d.	£ s. d.	£ s. d.	£ s. d.	£ s. d.	£ s. d.	£ s. d.	£ s. d.
I.—Provisions :												
Meat	1,617 7 9	274 11 1	188 0 5	317 5 1	166 17 8	134 10 0	178 7 7	55 7 7	33 1 11	3 15 7	..	2,969 4 8
Fish, Poultry, etc. .. .	624 12 3	47 5 8	43 18 2	51 5 4	14 7 1	22 1 0	30 2 0	7 6 1	4 9 11	845 7 6
Butter, Cheese, etc. .. .	1,137 9 3	119 17 5	101 17 7	175 6 8	48 4 2	134 13 2	87 11 5	39 11 5	14 19 3	0 3 7	..	1,859 13 11
Eggs	507 15 4	47 11 7	33 2 4	71 2 11	30 8 3	20 13 5	22 7 0	9 12 1	9 10 5	0 1 9	..	752 5 1
Milk	1,504 8 1	197 15 2	159 16 5	313 8 8	99 14 10	116 8 3	124 1 0	58 18 11	17 3 8	9 10 10	..	2,601 5 10
Bread, Flour, etc. .. .	929 12 9	148 7 5	98 9 2	200 10 7	59 0 7	93 17 9	84 12 6	56 1 7	23 8 3	0 14 6	..	1,694 15 1
Grocery	1,633 6 6	227 5 8	188 6 5	352 14 4	89 19 10	207 6 11	135 15 2	62 16 1	27 19 1	7 4 10	..	2,932 14 10
Vegetables	789 10 7	60 6 7	64 17 3	118 7 10	32 18 8	64 11 2	60 4 2	34 2 0	22 13 9	1,247 12 0
Malt Liquors	4 3 5	4 3 5
8,748 5 11	1,123 0 7	878 7 9	1,600 1 5	541 11 1	794 1 8	723 0 10	323 15 9	153 6 3	21 11 1	14,907 2 4
II.—Surgery and Dispensary :												
Drugs, Chemicals, Disinfectants, etc. .. .	1,315 2 4	259 18 6	215 5 8	442 12 0	83 16 8	132 15 11	9 7 3	6 11 10	346 14 7	67 15 7	..	2,880 0 4
Dressings, Bandages, etc. .. .	907 9 4	184 14 4	63 14 6	114 2 7	40 12 4	174 18 4	0 4 0	0 19 6	92 16 7	35 13 1	..	1,615 4 7
Instruments and Appliances .. .	918 1 6	199 19 11	126 12 6	205 14 10	47 16 7	65 12 3	0 7 6	..	9 11 7	3 8 7	..	1,577 5 3
Ice and Mineral Waters .. .	232 2 3	39 3 4	10 18 10	7 7 2	0 9 9	2 6 1	1 7 0	..	0 8 3	294 2 8
Wines and Spirits .. .	124 4 0	5 7 3	20 0 2	16 2 9	6 11 2	1 7 0	0 4 0	..	1 6 0	0 3 6	..	175 5 10
Sundries	524 10 8	38 12 5	27 16 5	106 18 7	1 9 7	1 10 7	0 12 11	0 2 9	28 3 5	1 7 3	..	731 4 7
4,021 10 1	727 15 9	464 8 1	892 17 11	180 16 1	378 10 2	12 2 8	7 14 1	479 0 5	108 8 0	7,273 3 3
III.—Domestic :												
Renewal of Furniture .. .	291 4 6	56 14 11	71 6 9	126 6 11	48 13 8	216 0 3	40 5 5	5 9 1	18 16 10	874 18 4
Bedding and Linen .. .	1,283 4 11	131 11 5	122 7 6	178 9 4	86 8 5	199 17 8	17 18 10	44 19 1	7 15 3	2,072 12 5
Hardware, Crockery, Brushes, etc. .. .	411 1 9	50 18 3	37 0 7	52 18 10	28 0 5	44 17 4	25 16 0	10 8 10	7 1 11	0 9 5	..	668 13 4
Washing (Nursing Staff) .. .	224 9 4	124 6 8	259 10 2	70 10 0	132 6 9	17 5 0	20 15 9	30 15 6	879 19 2
Washing (all other washing) .. .	2,960 0 3	224 14 0	112 16 2	260 16 9	87 6 7	189 18 2	64 5 4	23 11 5	17 10 6	3,240 19 2
Cleaning and Chandlery .. .	390 10 1	35 11 0	32 19 11	77 3 11	26 7 4	84 3 1	37 12 3	29 15 3	28 2 2	0 1 9	..	742 6 9
Water	873 2 8	115 7 8	67 17 0	180 5 9	57 18 5	95 15 0	63 6 3	11 3 9	13 15 6	1,478 12 0
Fuel and Lighting .. .	2,020 4 10	451 16 0	345 10 10	614 12 10	198 8 10	314 0 6	102 12 3	37 13 2	77 0 11	0 2 3	..	4,162 2 5
Uniforms (Nursing Staff) .. .	843 17 1	273 8 11	171 9 11	275 9 2	73 2 0	56 14 0	32 0 0	29 7 4	48 15 7	190 0 0	..	1,994 3 2
Railway Expenses Allowance .. .	113 18 6	23 8 11	4 8 6	28 14 0	..	3 5 0	..	4 0 3	4 3 9	11 17 9	..	193 16 8
Sundries	225 15 2	15 10 0	19 9 3	43 6 4	10 4 9	8 15 0	18 11 10	15 6 0	6 16 7	8 19 10	..	372 14 9
8,712 19 9	1,603 9 7	1,109 13 1	2,097 14 0	687 0 5	1,345 12 9	419 13 2	232 9 11	260 14 6	211 11 0	16,680 18 2
IV.—Establishment Charges :												
Rates and Taxes
Insurance	39 3 6	6 6 6	3 9 9	7 2 6	2 7 3	3 4 10	1 6 5	0 16 5	1 16 1	2 17 0	5 2 8	73 12 11
Garden	6 13 3	..	11 0 0	12 1 2	13 9 0	2 17 0	46 0 5
Annual Cleaning
Repairs (Ordinary) .. .	1,200 0 0	200 0 0	150 0 0	250 0 0	100 0 0	100 0 0	95 16 9	50 0 0	50 0 0	2,195 16 9
1,245 16 9	206 6 6	164 9 9	269 3 8	102 7 3	103 4 10	110 12 2	53 13 5	51 16 1	2 17 0	5 2 8	..	2,315 10 1
V.—Rent	12 0 0	18 0 0	477 7 1	507 7 1
12 0 0	12 0 0	18 0 0	477 7 1	507 7 1
VI.—Salaries, Wages, etc. :												
Medical	2,347 5 4	280 0 0	40 0 0	40 0 0	..	135 6 8	25 0 0	15 0 0	1,180 5 11	4,062 17 11
Dispensing	1,062 6 7	129 0 0	487 11 9	1,609 18 4
Nursing	6,262 13 10	1,348 10 5	878 4 7	1,730 4 1	755 2 0	678 12 7	159 7 0	183 4 6	400 14 6	2,169 10 1	..	14,566 3 7
Other Salaries and Wages .. .	6,231 9 0	381 19 2	237 13 11	523 18 9	192 17 1	207 16 7	339 0 0	99 0 0	203 17 2	8,417 11 8
Prizes for Nurses	20 0 0	20 0 0
Pensions (Nursing Staff & Premiums)
.. (all other allowances)	26 0 0	26 0 0
15,903 14 9	2,130 9 7	1,155 18 6	2,320 2 10	947 19 1	1,021 15 10	523 7 0	297 4 6	2,272 9 4	2,169 10 1	20 0 0	28,762 11 6	
VII.—Miscellaneous Expenses :												
Printing, Stationery, Postage and Advertisements .. .	342 15 11	30 3 7	9 9 11	16 19 9	14 13 5	48 8 8	16 18 6	9 17 3	34 19 5	12 6 11	..	536 13 4
Sundries	417 18 4	44 10 8	65 16 0	69 2 4	31 18 0	30 13 8	22 19 5	12 0 4	48 2 1	7 18 9	..	750 19 7
760 14 3	74 14 3	75 5 11	86 2 1	46 11 5	79 2 4	39 17 11	21 17 7	83 1 6	20 5 8	..	1,287 12 11	
B.—ADMINISTRATION.												
I.—Management :												
Official Salaries	533 2 10	50 0 0	3,852 13 8	4,435 16 6
Commission	11 3 7	5 10 7	8 4 4	8 6 9	0 5 6	0 5 3	33 16 0
Pensions	355 0 0	355 0 0
Official Printing and Stationery .. .	75 0 0	15 0 0	10 0 0	15 0 0	5 0 0	10 0 0	5 0 0	5 0 0	5 0 0	5 0 0	98 6 1	248 6 1
Official Postage and Telegrams .. .	12 8 10	3 1 2	3 1 2	3 1 2	1 16 8	3 1 2	2 8 11	1 16 8	1 16 8	1 16 8	9 3 5	43 12 6
Official Advertisements	63 10 9
Law Charges	0 10 6	5 9 2	..	2 2 0	1 1 0
Interest on, and redemption of Loan Auditors' Fee .. .	100 0 0	44 0 0	26 0 0	44 0 0	28 0 0	28 0 0	20 0 0	10 0 0	24 0 0	4 0 0	1,237 9 6	1,237 9 6
Travelling Allowance of Members	4 13 0
Expenses of Chairman of Board	56 11 5
Relieving Nurses (Uniforms and Part Wages)
Sundries	26 9 6	7 0 7	11 14 4	12 12 8	3 5 0	3 6 6	..	2 10 0	1 7 0	..	174 2 8	242 8 3
1,113 15 3	74 12 4	68 19 10	83 9 9	88 7 2	46 14 11	27 8 11	19 6 8	32 3 8	10 16 8	5,509 11 6	7,080 6 8	
II.—Finance :												
Appeal	7 1 0	1 8 3	0 16 6	0 16 6	1 5 6	0 16 6	19 3 2	..	5 0 6	36 7 11
Festival	7 1 0	1 8 3	0 16 6	0 16 6	1 5 6	0 16 6
7 1 0	1 8 3	0 16 6	0 16 6	1 5 6	0 16 6	19 3 2	..	5 0 6	36 7 11
Total Ordinary Expenditure ..	40,513 17 9	5,941 16 10	3,917 19 5	7,355 8 2	2,595 18 0	3,781 19 0	1,856 2 8	956 1 11	3,351 14 11	2,562 19 6	6,017 1 9	78,850 19 11
C.—EXTRAORDINARY EXPENDITURE.												
I. Repairs	1,627 5 5	428 3 1	267 11 2	424 16 10	129 6 8	290 4 8	..	79 17 8	40 5 11	3,287 11 5
II. Building Improvements .. .	40 0 0	..	99 7 6	139 7 6
III. Furniture and Equipment	48 13 3	300 1						

W. SINCLAIR THOMSON, Secretary and Treasurer.

Audited and found correct, N. S. WOOD } Auditors.
CECIL KILPIN }

Cape Town, 9th March, 1927.

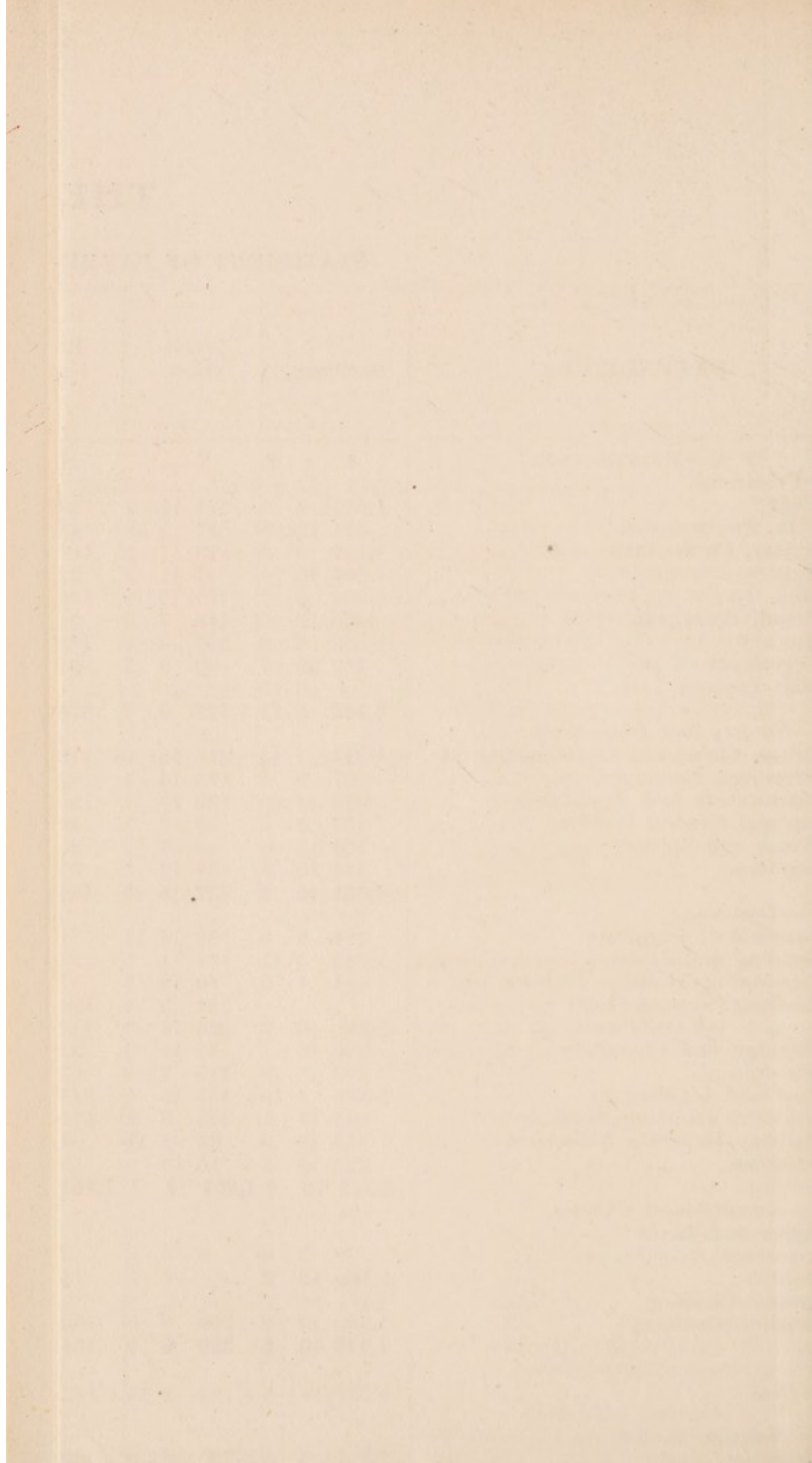

THE CAPE HOSPITAL BOARD.

FUNDS ACCOUNT, 1926.

INCOME.	Somerset.	Woodstock.	Rondebosch.	Wynberg.	Simon's Town.	Peninsula Maternity Hospital.	Eaton Home.	McGregor Home.	C.T. Free Dispensary.	S.R. Free Dispensary.	District Nursing Organisation.	Head Office.	Total.
To Balances as at 1st January, 1926	£ s. d. 10,162 13 0	£ s. d. 898 17 7	£ s. d. 3,488 4 1	£ s. d. 1,864 0 7	£ s. d. 170 8 1	£ s. d. 81 3 2	£ s. d. 480 10 6	£ s. d. 164 12 6	£ s. d. 5,785 5 2	£ s. d. 10 0 0	£ s. d. 367 13 5	£ s. d. 5,622 10 2	£ s. d. 29,095 18 3
.. Ambulance Renewal Fund	763 0 0
.. Requests and Donations not specifically earmarked	30 0 4	20 0 0	100 0 0	100 0 0	108 1 3	..	100 0 0	..	458 1 7
.. Contingencies	361 7 3
.. Dividends (Stuttaford Shares)	6 0 0	..	3 0 0	3 0 0	..	3 0 0	15 0 0
.. Interest	13 15 0	..	2 10 0	25 0 0	36 2 0	..	16 0	55 2 0	133 5 0
.. Donations for Special Purposes:
.. Christmas Cheer	69 2 0	41 2 6	3 10 0	15 13 0	1 1 0	..	2 0 0	8 0 0	9 7 10	149 16 4
.. Comforts for Patients and Nurses	50 0 0	76 11 0	..	1 11 6	128 2 6
.. Diathermy Apparatus	..	5 5 0	5 5 0
.. Equipment and Repairs	28 0 0	50 0 0	12 3 0	..	90 3 0
.. Heynes Mathew Cot Fund	25 0 0	25 0 0
.. Operating Theatre and Appliances	..	41 1 0	41 1 0
.. Poor Box	29 2 9	..	2 12 6	1 6 7	11 15 5	44 17 3
.. Tennis Court	86 0 11	6 6 0	92 6 11
.. Wireless Installation	..	42 17 7	42 17 7
EXPENDITURE.	10,471 14 0	1,112 0 8	3,527 16 7	1,927 11 8	171 9 1	131 3 2	585 10 6	272 12 6	5,953 11 8	10 0 0	480 12 5	6,801 19 5	31,446 1 8
By Christmas Cheer	69 2 0	40 13 0	3 10 0	15 13 0	1 1 0	..	2 0 0	8 0 0	9 7 10	149 16 10
.. Comforts for Patients and Nurses	1 11 6	66 15 9	68 7 3
.. Diathermy Apparatus	50 9 7	90 9 7
.. Equipment and Repairs	1 6 0	1 6 0
.. Furniture	..	26 11 0	37 16 4	64 7 4
.. New Ambulance	562 14 4	582 6 0	582 6 0
.. New Coloured Wards	14 14 0	3 14 11	502 14 4
.. Operating Theatre Equipment	..	40 0 0	..	161 13 9	58 8 11
.. Pathological Laboratory, etc.	..	487 12 6	..	2 5 0	649 6 3
.. Poor Box	77 7 7	5 6	12 13 7	92 11 8
.. Re-wiring Electric Installation, Wynberg Hospital
.. Splints	45 10 6	251 6 5	251 6 5
.. Sterilizer Room, etc.	113 0 0	45 10 6
.. Tennis Court	86 0 11	6 6 0	113 0 0
.. Toys	5 0 0	92 6 11
.. Wireless Apparatus	31 10 0	31 10 0	5 0 0
BALANCES AS AT 31st DECEMBER, 1926	232 10 6	601 8 0	649 4 3	235 8 8	114 1 0	1 6 0	33 10 0	39 10 0	88 17 2	833 12 5	2,829 8 0
Ambulance Renewal Fund	580 14 0	580 14 0
.. Requests and Donations not specifically earmarked	4,093 14 6	138 1 3	556 6 2	642 2 6	34 14 1	20 3 1	352 0 6	253 2 6	5,804 13 5	10 0 0	11,884 18 0
.. Bedding, Furniture and equipment, etc.	126 19 6	7 4 3	..	103 7 11	12 3 0	..	249 14 8
Casualty Wards	115 0 0	115 0 0
Children's Fund	52 18 9	52 18 9
Children's Wards	12 10 0	44 11 0	..	6 7 4	63 8 4
Christmas Cheer	..	4 3 0	4 3 0
Clothing Fund	5 0 0	5 0 0
Coloured Wards (new)	135 0 0	135 0 0
Comforts for Patients	50 0 0	50 0 0	100 0 0
Contingencies
Dental Chair	21 9 5	3,647 6 10	3,647 6 10
Diathermy Apparatus	..	26 5 0	21 9 5
District Nursing	26 5 0
Electrification of Lift	561 1 0	468 9 5	..	468 9 5
Endowment of Beds	5,000 0 0	..	2,000 0 0	561 1 0
Garden Seats	12 6	7,000 0 0
Grounds, Denis Buxton Hospital	..	94 10 0	12 6
Heynes Mathew Cot Fund	55 0 0	94 10 0
Hot Plate, etc.	4 2 3	55 0 0
Hot Water Installation	2 6 6	100 0 0	4 2 3
Instruments and Medical Equipment	..	94 12 2	..	105 10 7	102 6 6
Isolation Wards—balance earmarked	31 1 2	200 2 9
Laundry Machinery Maintenance Fund	390 1 8	31 1 2
Linen	10 0 0	4 17 7	390 1 8
Linen and Surgical Instruments	6 15 3	14 17 7
Maintenance of Poor Inmates	6 15 3
Medical Staff Bungalow—balance earmarked	200 0 0	200 0 0
New General Hospital (Groote Schuur Estate)	107 18 10	107 18 10
Nurses' Home, Equipment and Furnishing of	78 9 11	607 10 0	..	607 10 0
Nurses' Home—Verandah for	32 3 3	78 9 11
Nurses' Kitchen—Erection and Equipment of—balance earmarked	42 0 6	32 3 3
Operating Room	14 7 4	42 0 6
Ophthalmic Instruments	12 8 6	14 7 4
Out-Patients' Department	22 14 0	12 8 6
"Paraffin" Account	22 14 0
Pathological Department	..	12 7 6	17 10
Poor Box	265 1 5	1 3 2	3 11 9	1 10 9	..	1 6 2	36 18 8	12 7 6
Shipley Pavilion—Equipment of	9 15 6	309 11 11
Splints	4 9 6	9 15 6
Sterilizer	33 9 4	4 9 6
Sulliman Islam Ward Fund	33 9 4
Teaching Equipment	5 0 0	1,132 16 2	1,132 16 2
Theatre and Appliances	..	2 2 0	33 3 8	5 0 0
Unclaimed Effects of Patients	52 1 7	35 5 8
Volcker's Bequest—Interest Fund	52 1 7
Wireless Apparatus	..	42 17 7	22 4 7	22 4 7
X-Ray Apparatus	3 6 1	42 17 7
Expenditure as above	10,239 3 6	510 12 8	2,878 12 4	1,692 3 0	57 8 1	129 17 2	552 0 6	233 2 6	5,864 14 6	10 0 0	480 12 5	5,968 7 0	28,616 13 8
	232 10 6	601 8 0	649 4 3	235 8 8	114 1 0	1 6 0	33 10 0	39 10 0	88 17 2	833 12 5	2,829 8 0
	10,471 14 0	1,112 0 8	3,527 16 7	1,927 11 8	171 9 1	131 3 2	585 10 6	272 12 6	5,953 11 8	10 0 0	480 12 5	6,801 19 5	31,446 1 8

RECONCILIATION OF BALANCES.

	£	s.	d.	£	s.	d.
Balance as at 1st January, 1926	29,095	18	3
Income, 1926	2,350	3	5
Less Expenditure, 1926	31,446	1	8
Balance as at 31st December, 1926	2,829	8	0
				£28,616	13	8
Cash in Hand	479	0	0
Cash in Bank (less outstanding cheques)	869	4	3
C.G.H. Savings Bank	492	11	11
£1,000 Cape Town Municipal Stock, 5½ per cent. (1935) at par	1,000	0	0
250 Stuttaford & Co., Ltd., Cum. Pref. Shares at par	250	0	0
£2,600 Union Govt. 3½ per cent. Loan (1935-33) at cost	1,994	3	6
£3,500 Union Govt. 5 per cent. Loan (1929-39) at par	3,500	0	0
£100 Union Govt. 5 per cent. Local Reg. Stock (1940-50) at par	100	0	0
£1,800 Salisbury Municipality 7 per cent. Loan (1932) at cost, less redemption.	1,940	16	0
£1,000 Cape Town Municipal 5 per cent. Loan, (1939) at cost	995	9	0
£1,000 " " " " (1966)	995	9	0
£16,000 Union of S.A. 5 per cent. Local Reg. Stock (1940-50) at par	16,000	0	0
				£28,616	13	8

W. SINCLAIR THOMSON,
Secretary and Treasurer.

Audited and found correct.

N. S. WOOD,
CECIL KILPIN, } Auditors.

Date	Description	Debit	Credit	Balance
1890 Jan 1	Balance forward			100.00
Jan 5	Wages	5.00		95.00
Jan 10	Food	2.50		92.50
Jan 15	Medical	1.00		91.50
Jan 20	Transport	3.00		88.50
Jan 25	Utilities	1.50		87.00
Jan 30	Salaries	10.00		77.00
Feb 5	Wages	5.00		72.00
Feb 10	Food	2.50		69.50
Feb 15	Medical	1.00		68.50
Feb 20	Transport	3.00		65.50
Feb 25	Utilities	1.50		64.00
Feb 30	Salaries	10.00		54.00
Mar 5	Wages	5.00		49.00
Mar 10	Food	2.50		46.50
Mar 15	Medical	1.00		45.50
Mar 20	Transport	3.00		42.50
Mar 25	Utilities	1.50		41.00
Mar 30	Salaries	10.00		31.00
Apr 5	Wages	5.00		26.00
Apr 10	Food	2.50		23.50
Apr 15	Medical	1.00		22.50
Apr 20	Transport	3.00		19.50
Apr 25	Utilities	1.50		18.00
Apr 30	Salaries	10.00		8.00
May 5	Wages	5.00		3.00
May 10	Food	2.50		0.50
May 15	Medical	1.00		(0.50)
May 20	Transport	3.00		(3.50)
May 25	Utilities	1.50		(5.00)
May 30	Salaries	10.00		(15.00)
Jun 5	Wages	5.00		(20.00)
Jun 10	Food	2.50		(22.50)
Jun 15	Medical	1.00		(23.50)
Jun 20	Transport	3.00		(26.50)
Jun 25	Utilities	1.50		(28.00)
Jun 30	Salaries	10.00		(38.00)
Jul 5	Wages	5.00		(43.00)
Jul 10	Food	2.50		(45.50)
Jul 15	Medical	1.00		(46.50)
Jul 20	Transport	3.00		(49.50)
Jul 25	Utilities	1.50		(51.00)
Jul 30	Salaries	10.00		(61.00)
Aug 5	Wages	5.00		(66.00)
Aug 10	Food	2.50		(68.50)
Aug 15	Medical	1.00		(69.50)
Aug 20	Transport	3.00		(72.50)
Aug 25	Utilities	1.50		(74.00)
Aug 30	Salaries	10.00		(84.00)
Sep 5	Wages	5.00		(89.00)
Sep 10	Food	2.50		(91.50)
Sep 15	Medical	1.00		(92.50)
Sep 20	Transport	3.00		(95.50)
Sep 25	Utilities	1.50		(97.00)
Sep 30	Salaries	10.00		(107.00)
Oct 5	Wages	5.00		(112.00)
Oct 10	Food	2.50		(114.50)
Oct 15	Medical	1.00		(115.50)
Oct 20	Transport	3.00		(118.50)
Oct 25	Utilities	1.50		(120.00)
Oct 30	Salaries	10.00		(130.00)
Nov 5	Wages	5.00		(135.00)
Nov 10	Food	2.50		(137.50)
Nov 15	Medical	1.00		(138.50)
Nov 20	Transport	3.00		(141.50)
Nov 25	Utilities	1.50		(143.00)
Nov 30	Salaries	10.00		(153.00)
Dec 5	Wages	5.00		(158.00)
Dec 10	Food	2.50		(160.50)
Dec 15	Medical	1.00		(161.50)
Dec 20	Transport	3.00		(164.50)
Dec 25	Utilities	1.50		(166.00)
Dec 30	Salaries	10.00		(176.00)
Total		300.00	300.00	

Forms of Admission to Hospitals

May be obtained from any member of the Board, at any Hospital, or from the Secretary of the Board, and the certificate required to complete the form may be furnished by any Medical Practitioner, District Surgeon, Medical Officer of a Dispensary, Medical Officer of a Hospital, Minister of Religion, Magistrate, Member of the Board, Annual Subscriber, Life Contributor, Provincial Secretary, or the Secretary and Treasurer of the Board.

If an undertaking is given to pay not less than 7/6 per diem the Form of Admission is not required.

The Year's Work in Brief

In-Patients Treated	-	-	7,220
Out-Patient Attendances	-	-	100,197
Convalescents Cared For	-	-	588