

Annual report of the Cape Hospital Board, Cape Town.

Contributors

Cape Town (South Africa). Cape Hospital Board.

Publication/Creation

Cape Town : [publisher not identified], [1926]

Persistent URL

<https://wellcomecollection.org/works/tyy72pvz>

License and attribution

This work has been identified as being free of known restrictions under copyright law, including all related and neighbouring rights and is being made available under the Creative Commons, Public Domain Mark.

You can copy, modify, distribute and perform the work, even for commercial purposes, without asking permission.



Wellcome Collection
183 Euston Road
London NW1 2BE UK
T +44 (0)20 7611 8722
E library@wellcomecollection.org
<https://wellcomecollection.org>

C. 163

Don. 2072

P. 6046

THIRTEENTH
Annual Report
OF THE
Cape Hospital Board
Cape Town

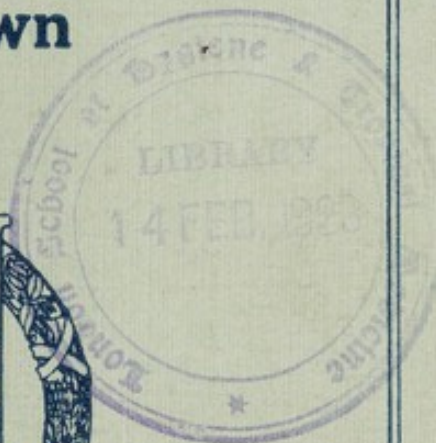

1925 - 1926

WITH ACCOUNTS AND STATISTICS
for the year ended 31st December,
1925

Annual Subscribers

Every person who subscribes, collects or raises at least £1 per annum towards the funds of the Board, or of any particular institution under the Board, is qualified to become a member of the Board, and to vote at the annual election.

Life Contributors

Similarly, a donation of not less than £20 confers these qualifications for life.

Commemoration Plates

A donation of not less than £100 entitles the donor or donors to have a tablet placed over a bed in one of the hospitals, to commemorate the special occasion which prompts the donation.

Annual Free Beds

*Upon receipt of £50 a bed will be set aside for the treatment of free patients throughout a whole year.

Perpetual Free Beds

*An investment in trust securities earning £50 per annum will endow a free bed in perpetuity.

(*Allowing for Provincial subsidy.)

THE
Cape Hospital Board

(Constituted under Ordinance No. 5 of 1912 of the Cape Province.)

CAPE TOWN, SOUTH AFRICA.

CONTROLLING :

1. Somerset Hospital (New), Cape Town.
2. Woodstock Hospital, Woodstock.
3. Rondebosch & Mowbray Cottage Hospital, Rosebank.
4. Victoria Hospital, Wynberg.
5. Simon's Town-Kalk Bay Hospital, Simon's Town.
6. Peninsula Maternity Hospital, Cape Town.
7. Eaton Convalescent Home, Plumstead.
8. McGregor Convalescent Home, Plumstead.
9. Cape Town Free Dispensary, Cape Town.
10. C.H.B. District Nursing Organisation.

Annual Report for the year 1925-1926,
and Accounts for year ending
31st December, 1925.

OFFICES OF THE BOARD,
31, Burg Street,
Cape Town.



Digitized by the Internet Archive
in 2019 with funding from
Wellcome Library

TABLE OF CONTENTS.

	Page
Members and Officers of the Board	vi
Committees of the Board	vii
Attendances of Members at Meetings	xi
Chairmen of the Board and of Committees of the Board	xii
Minute of the Chairman of the Board	1
Acknowledgments	16
Admission, Patients Refused.. .. .	14
Alteration of Board Procedure	4
Ambulances, Motor	14
Amendment of Regulations	15
Appointment of Enquiry Commission	5
Appointment of Honorary Consulting Surgeons	8
Appointment of Radiologist at Somerset Hospital	10
Areas, District Nursing	12
Board, Membership of the	3
Board Procedure, Alteration of	4
British Charities Association	12
Building Improvements	6
Casualty Ward at Somerset Hospital	10
Chairman and Vice-Chairman	3
Clinic in Psychological Medicine	7
Consent, Form of, for Operation or Treatment	7
District Nursing Areas	12
Electric Lift for Victoria Hospital, Wynberg	11
Enquiry Commission, Appointment of	5
Enquiry into the Administration of Somerset Hospital and Victoria Hospital, Wynberg	5
Exemption from Section 54 of Ordinance No. 5 of 1912	8
Fees, Medical, Liability of Patients for	7
Form of Consent for Operation or Treatment	7
Head Office Premises	6
Honorary Consulting Surgeons, Appointment of	8
Improvements, Building	6
Inoculation of Nurses	14
Introductory	1
Kosher Kitchen at Somerset Hospital	10
Leave, Special Duty, for Nurses	13
Lewis, Rev. A. J. S., thanks to	3

	Page
Liability of Patients for Medical Fees	7
Maternity Nursing	12
Medical Fees, Liability of Patients for	7
Membership of the Board	3
Motor Ambulances	14
Nurses, Inoculation of	14
Nurses' Prize Scheme	13
Nurses, Special Duty Leave for	13
Nursing, Maternity	12
Operation or Treatment, Form of Consent for	7
Ordinance No. 5 of 1912, Exemption from Section 54 of	8
Pathological Laboratory for Victoria Hospital, Wynberg	11
Patients Refused Admission	6
Premises, Head Office	6
Prize Scheme, Nurses'	13
Procedure, Alteration of Board	4
Psychological Medicine, Clinic in	7
Public Tenders for Repairs	7
Radiologist, Appointment of, at Somerset Hospital	10
Regulations, Amendment of	15
Repairs, Public Tenders for	7
Resident Medical Superintendent, Somerset Hospital	9
Seale, Dr. A. Carrington, Retirement of	9
Somerset Hospital and Victoria Hospital, Wynberg, Enquiry into Administration of	5
Somerset Hospital, Appointment of Radiologist at	10
Somerset Hospital, Casualty Ward at	10
Somerset Hospital, Kosher Kitchen at	10
Somerset Hospital, Resident Medical Superintendent	9
Special Duty Leave for Nurses	13
Thanks to Rev. A. J. S. Lewis	3
Venereal Diseases, Clinic at Victoria Hospital, Wynberg	11
Vice-Chairman, Chairman and	3
Victoria Hospital, Wynberg, and Somerset Hospital, Enquiry into Administration of	5
Victoria Hospital, Wynberg, Electric Lift for	11
Victoria Hospital, Wynberg, Pathological Laboratory for	11
Victoria Hospital, Wynberg, Venereal Diseases Clinic at	11
Wireless Receiving Sets	12
Woodstock Hospital, Windfalls for	11
Members of Committees of Institutions	17
Medical Staffs	22
Matrons and Officers of Institutions	27
Table of Beds and Patients	28

	Page
Comparative Table of Daily Units, Daily Average of Patients and Daily Average Cost	29
Allocation of Daily Average Cost	30
Table showing Nursing Staffs and Surgical Operations	31
Statistics relating to Free Dispensary	32
List of Memorial Beds	33
Endowed Beds	38
Life Contributors	39
Subscriptions, Donations, Bequests, Gifts, etc. :—	
Annual Subscriptions	40
Donations	50
Hospital Ball	55
Hospital Ball—Coloured Effort	56
Street and Other Collections (Hospital Saturday Fund)	60
Entertainments	67
Collections	68
Bequests	70
Christmas Cheer Fund	70
Donations for Other Special Purposes	73
Donations Not Specifically Earmarked	81
Accounts :—	
Suspense Account	82
Building Account	83
Loan Statement	84
Summarised Cash Accounts	85
Receipts	<i>at end of book</i>
Payments	”
Funds Account	”

THE CAPE HOSPITAL BOARD.

LIST OF MEMBERS.

H. F. EAST, Esq., Chairman.
M. C. Vos, Esq., Vice-Chairman.

Elected by Contributors :

REV. A. P. BENDER, M.A.	MRS. HECTOR MACKENZIE
MR. A. BOAG.	MRS. W. G. R. MURRAY, O.B.E.
DR. O. J. CURRIE.	DR. W. A. RAIL.
MR. H. F. EAST.	MR. A. W. SAWKINS.
MRS. A. EBURN-SALMON, M.B.E.	DR. E. LISTER WRIGHT.
MRS. R. FISKEN.	MR. J. L. ZADIK.

Appointed by Local Authorities :

<i>The City Council of Cape Town</i>	{ MR. J. Z. DRAKE, J.P. MR. W. D. HARE. MR. E. HOPPER. MR. W. JAMES.
<i>Wynberg, Simon's Town and Durbanville Municipalities</i>	{ MR. J. McDONALD.
<i>Divisional Council (Cape)</i>	{ CHEVALIER J. B. CALLANAN, K.C.S.G. MR. F. J. VAN H. DUMINY. MR. H. DURR. MR. J. J. MICHAU, J.P. MR. A. H. OXENHAM. MR. N. THATCHER.

Appointed by the Administrator :

REV. A. G. DU TOIT.	COLONEL W. STANDFORD, D.S.O.,
MR. E. GRAHAM GREEN.	M.V.O., J.P.
DR. JULIUS PETERSEN.	MR. M. C. VOS.
MR. FRANK ROBB.	

(One vacancy.)

Appointed by Honorary Visiting Medical Officers :

<i>Somerset Hospital</i>	{ DR. J. LUCKHOFF. DR. H. W. REYNOLDS
<i>Woodstock Hospital</i>	{ DR. R. SHARP.
<i>Rondebosch Hospital</i>	{ DR. A. R. McLACHLAN.
<i>Wynberg Hospital</i>	{ DR. G. F. FISMER.
<i>Simon's Town Hospital</i>	{ DR. A. B. BULL.

Secretary and Treasurer :

MR. W. SINCLAIR THOMSON.

Auditors :

MR. N. S. WOOD. MR. C. KILPIN.

Bankers :

THE STANDARD BANK OF SOUTH AFRICA, LTD.

Solicitors :

MESSRS. FINDLAY AND TAIT, Cape Town.

THE CAPE HOSPITAL BOARD.

LIST OF STANDING COMMITTEES AND MEMBERS OF SAME.

Buildings, Grounds and Equipment Committee.

Duties :

The Buildings, Grounds and Equipment Committee shall, in accordance with the Rules of Order, and with the approval of the Board :

- (a) deal with all building projects and works, including new buildings and extensions or reconstruction of existing buildings.
- (b) select all building sites,
- (c) appoint all architects, quantity surveyors, clerks of works, and other necessary officers in connection with building schemes or works, fixing the remuneration of every such appointment,
- (d) examine all plans, specifications, estimates and other data in connection with or appertaining to buildings or grounds, and approve, amend or reject the same,
- (e) supervise, control, and inspect, if necessary, all building or other works,
- (f) select and order the furniture and equipment of all buildings erected, altered, or constructed under their supervision,
- (g) have the care of all buildings, grounds, and gardens and the furniture, appliances, and equipment thereof, and order the execution of all repairs and alterations thereto,
- (h) consider and report upon or conclude, as may be directed, such matters as are specifically referred to them.

Members :

A. W. SAWKINS, ESQ. (Chairman).
A. BOAG, ESQ.
L. Z. DRAKE, ESQ., J.P.
H. DURR, ESQ.
REV. A. G. DU TOIT.
H. F. EAST, ESQ., (*ex officio*).
MRS. R. FISKEN.
DR. G. F. FISMER.

E. GRAHAM GREEN, ESQ.
W. D. HARE, ESQ.
MRS. HECTOR MACKENZIE.
FRANK ROBB, ESQ., (*ex officio*).
DR. H. W. REYNOLDS.
COLONEL W. STANDFORD, D.S.O., M.V.O., J.P.
M. C. VOS, ESQ. (*ex officio*).

General Purposes Committee.

Duties :

The General Purposes Committee shall, in accordance with the Rules of Order, and with the approval of the Board :

- (a) deal with the appointment, resignation or leave of all officers, nurses, and employees of Institutions,
- (b) receive, investigate and report on all complaints or representations made with reference to the staff of Institutions and their duties, and the discipline and welfare of patients,
- (c) arrange, co-ordinate and supervise the training of nurses,
- (d) deal with reports made by Official Visitors of the Board to Institutions,
- (e) appoint and control the Relieving Nurses of the Board,
- (f) deal with all other matters which do not fall within the jurisdiction of any of the other Standing Committees,
- (g) consider and report upon or conclude, as may be directed, such matters as are specifically referred to them.

Members :

M. C. VOS, ESQ. (Chairman).
DR. A. B. BULL.
CHEVALIER J. B. CALLANAN, K.C.S.G.
F. J. VAN H. DUMINY, ESQ.
H. F. EAST, ESQ. (*ex officio*).
E. HUTT, ESQ.
DR. J. LUCKHOFF.
DR. A. R. McLACHLAN.
DR. JULIUS PETERSEN.
DR. W. A. RAIL.
FRANK ROBB, ESQ. (*ex officio*).
A. W. SAWKINS, ESQ. (*ex officio*).
DR. R. SHARP.

Finance Committee.

Duties :

The Finance Committee shall, in accordance with the Rules of Order, and with the approval of the Board :

- (a) supervise all the fiscal concerns of the Board and report periodically as to the state of the several funds of the Board,
- (b) prepare and submit to the Board during the month of December in each year a statement of the estimated recurrent income and expenditure of the Board and its Institutions in respect of the next ensuing year,
- (c) prepare and submit to the Board during the month of December in each year a statement of the estimated capital income and expenditure of the Board in respect of the next ensuing year,
- (d) receive at each monthly meeting a statement of the payments effected by the Secretary and Treasurer of the Board during the preceding calendar month, and thereafter report to the Board the total amount of the expenditure in question,
- (e) arrange all investments of moneys held by or funds entrusted to the Board,
- (f) report to the Board at the request of any of the other Standing Committees as to the provision of funds for any object connected with the administration of the Board,
- (g) supervise the collection of all revenue due to the Board and its Institutions,
- (h) be responsible for the control of the Head Office of the Board, and deal with all matters appertaining to the appointment, emoluments, resignation or leave of the Secretary and Treasurer and other officers employed therein.
- (i) invite and deal with all tenders received for annual supplies and services required by the Board,
- (j) arrange all insurance policies, whether in respect of fire, fidelity guarantee, workmen's compensation, or any other risk,
- (k) consider and report upon or conclude, as may be directed, such matters as are specifically referred to them.

Members :

FRANK ROBB, ESQ. (Chairman).
REV. A. P. BENDER, M.A.
DR. O. J. CURRIE.
H. F. EAST, ESQ. (*ex officio*).
MRS. A. EBURN-SALMON,
S. GOLDSTEIN, ESQ.
E. HOPPER, ESQ.
J. McDONALD, ESQ.
J. J. MICHAU, ESQ.,
A. W. SAWKINS, ESQ. (*ex officio*).
N. THATCHER, ESQ.
M. C. VOS, ESQ. (*ex officio*).
DR. E. LISTER WRIGHT.
J. L. ZADIK, ESQ.

Three Standing Committees :

(Superseded by the "one committee system" in November 1925—See Chairman's Minute).

Further Hospital Accommodation Committee.

Duties :

The Further Hospital Accommodation Committee shall be an independent executive committee with full powers to proceed with building operations, and transact any other business relative to the new Hospital, under the direction and authority of the Board.

Members :

REV. A. P. BENDER, (Chairman).	
J. Z. DRAKE, ESQ., J.P.	DR. H. W. REYNOLDS.
H. F. EAST, ESQ. (<i>ex officio</i>).	FRANK ROBB, ESQ.
E. GRAHAM GREEN, ESQ.	A. W. SAWKINS, ESQ.
W. JAMES, ESQ.	DR. R. SHARP.
DR. A. R. McLACHLAN.	M. C. VOS, ESQ.
DR. JULIUS PETERSEN.	

Unofficial Members :

Representing the City Council of Cape Town.

W. C. GARDINER, ESQ.	L. C. SERRURIER, ESQ.
A. B. REID, ESQ.	

Representing the University of Cape Town.

SIR CARRUTHERS BEATTIE, KT.	PROFESSOR W. JOLLY.
DR. E. B. FULLER, J.P.	PROFESSOR C. E. LEWIS.

**Table of Meetings of the Board and of Attendances of Members thereat,
from 1st March, 1925, to 28th February, 1926.**

Names of Members.	Attendances.	
	Possible.	Actual.
(1) Bender, Rev. A. P.	17	15
Boag, A.	18	14
(2) Bull, Dr. A. B.	17	6
(3) Callanan, Chevalier J. B., K.C.S.G.	11	2
Currie, Dr. O. J.	18	18
Drake, J. Z., J.P.	18	10
Duminy, F. J. van H.	18	7
Durr, H.	18	3
Du Toit, Rev. A. G.	18	4
East, H. F.	18	16
(4) Eburn-Salmon, Mrs. A., M.B.E.	9	7
Fisken, Mrs. R.	18	16
Fismer, Dr. G. F.	18	18
Goldstein, S.	18	8
Green, E. Graham	18	13
Hare, W. D.	18	13
Hopper, E.	18	7
Hutt, E., J.P.	18	14
James, W.	18	9
Luckhoff, Dr. J.	18	13
(5) Mackenzie, Mrs. Hector	9	4
McDonald, Jas.	18	0
McLachlan, Dr. A. R.	18	13
Michau, J. J., J.P.	18	10
Murray, Mrs. Wilfrid, O.B.E.	6	2
(6) Petersen, Dr. Julius	16	15
(7) Plant, Mrs. J. L.	8	2
Rail, Dr. W. A.	18	17
Reynolds, Dr. H. W.	18	15
Robb, Frank	18	11
Sawkins, A. W.	18	7
Sharp, Dr. R.	18	15
(8) Standford, Colonel W., D.S.O., M.V.O., J.P.	11	4
Thatcher, N.	18	5
Vos, M. C.	18	17
Wright, Dr. E. Lister	18	16
Zadik, J. L.	18	17

(1) On leave of absence for one month.

(2) On leave of absence for one month.

(3) On leave of absence for five months.

(4) On leave of absence for six months.

(5) On leave of absence for four months.

(6) On leave of absence for two months.

(7) Died September 1926; succeeded by Mrs. Wilfrid Murray.

(8) On leave of absence for four months.

CHAIRMEN OF THE BOARD.

POLHEMUS LYON	1913—1914
POLHEMUS LYON	1914—1915
GEORGE SMART, J.P.	1915—1916
GEORGE SMART, J.P.	1916—1917
GEORGE SMART, J.P.	1917—1918
GEORGE SMART, J.P.	1918—1919
GEORGE SMART, J.P.	1919—1920
GEORGE SMART, J.P.	1920—1921
HENRY FLINT EAST	1921—1922
HENRY FLINT EAST	1922—1923
HENRY FLINT EAST	1923—1924
HENRY FLINT EAST	1924—1925
HENRY FLINT EAST	1925—1926

VICE-CHAIRMEN OF THE BOARD.

SIR JOHN JAMES GRAHAM, K.C.M.G., J.P.	1913—1914
SIR JOHN JAMES GRAHAM, K.C.M.G., J.P.	1914—1915
SIR JOHN JAMES GRAHAM, K.C.M.G., J.P.	1915—1916
HENRY FLINT EAST	1916—1917
HENRY FLINT EAST	1917—1918
HENRY FLINT EAST	1918—1919
HENRY FLINT EAST	1919—1920
HENRY FLINT EAST	1920—1921
ALFRED JOSEPH SMITH LEWIS	1921—1922
ALFRED JOSEPH SMITH LEWIS	1922—1923
ALFRED JOSEPH SMITH LEWIS	1923—1924
REV. ALFRED JOSEPH SMITH LEWIS	1924 (March—August)
MICHIEL CHRISTIAAN VOS	1924 (September)—1926

CHAIRMEN OF THE BUILDINGS, GROUNDS AND EQUIPMENT COMMITTEE.

MAJOR SIDNEY COWPER, C.M.G., J.P.	1913 (June—October).
ARTHUR WISE SAWKINS	1913 (November)—1914
ARTHUR WISE SAWKINS	1914—1915
ARTHUR WISE SAWKINS	1915—1916
ARTHUR WISE SAWKINS	1916—1917
ARTHUR WISE SAWKINS	1917—1918
ARTHUR WISE SAWKINS	1918—1919
ARTHUR WISE SAWKINS	1919—1920
ARTHUR WISE SAWKINS	1920—1921
ARTHUR WISE SAWKINS	1921—1922
ARTHUR WISE SAWKINS	1922—1923
ARTHUR WISE SAWKINS	1923—1924
ARTHUR WISE SAWKINS	1924—1925
ARTHUR WISE SAWKINS	1925 (March—October)

CHAIRMEN OF THE GENERAL PURPOSES COMMITTEE.

SIR JOHN JAMES GRAHAM, K.C.M.G., J.P.	1913—1914
SIR JOHN JAMES GRAHAM, K.C.M.G., J.P.	1914—1915
DR. MATTHEW HEWAT, J.P.	1915—1916
DR. MATTHEW HEWAT, J.P.	1916—1917
DR. MATTHEW HEWAT, J.P.	1917—1918
ALFRED JOSEPH SMITH LEWIS	1918—1919
ALFRED JOSEPH SMITH LEWIS	1919—1920
ALFRED JOSEPH SMITH LEWIS	1920—1921
ALFRED JOSEPH SMITH LEWIS	1921—1922
ALFRED JOSEPH SMITH LEWIS	1922—1923
ALFRED JOSEPH SMITH LEWIS	1923—1924
ALFRED JOSEPH SMITH LEWIS	1924 (February—August))
MICHIEL CHRISTIAAN VOS	1924 (September)—1925
MICHIEL CHRISTIAAN VOS	1925 (February—October

CHAIRMEN OF THE FINANCE COMMITTEE.

GEORGE SMART, J.P.	1913—1914
GEORGE SMART, J.P.	1914—1915
HENRY FLINT EAST	1915—1916
HENRY FLINT EAST	1916—1917
HENRY FLINT EAST	1917—1918
HENRY FLINT EAST	1918—1919
HENRY FLINT EAST	1919—1920
HENRY FLINT EAST	1920—1921
HYMAN LIBERMAN, J.P.	1921—1922
HYMAN LIBERMAN, J.P.	1922—1923 (June)
FRANK ROBB	1923 (July)—1924
FRANK ROBB	1924—1925
FRANK ROBB	1925 (February—October)

CHAIRMEN OF THE FURTHER HOSPITAL ACCOMMODATION COMMITTEE.

DR. JULIUS PETERSEN	1916 (December) 1917
DR. JULIUS PETERSEN	1917—1918
DR. JULIUS PETERSEN	1918—1919
DR. JULIUS PETERSEN	1919—1920
DR. JULIUS PETERSEN	1920—1921
ALFRED JOSEPH SMITH LEWIS	1921—1922
ALFRED JOSEPH SMITH LEWIS	1922—1923
ALFRED JOSEPH SMITH LEWIS	1923—1924
ALFRED JOSEPH SMITH LEWIS	1924 (February—August)
ALFRED PHILIP BENDER	1924 (September)—1926

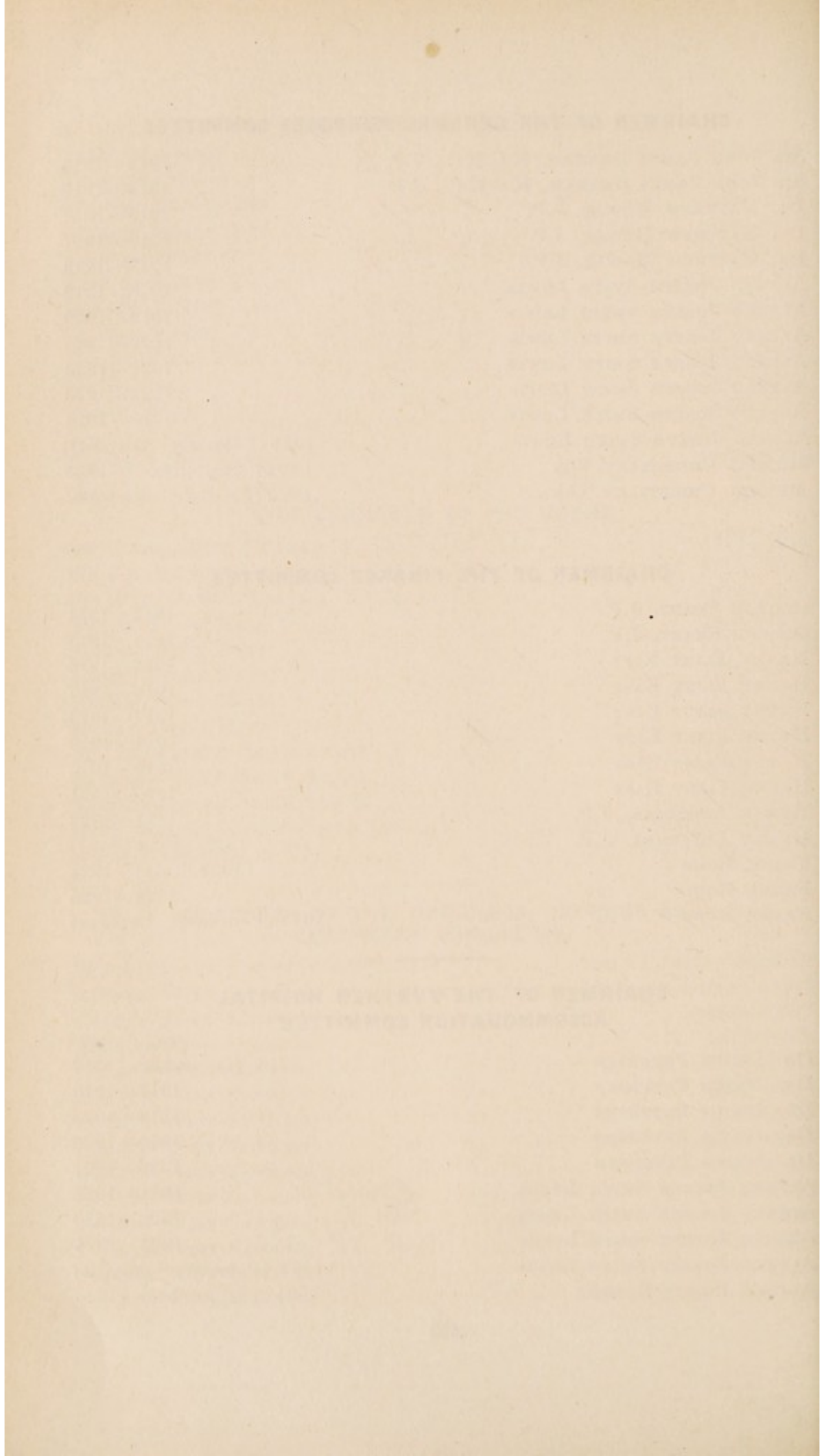

MINUTE

of the Chairman of the Board for the Year 1925-1926.

INTRODUCTORY.—Since the last Annual Meeting of Contributors the hospital question has been very prominently before the public. In June the report of the Public Hospitals Inquiry Committee was published, and it contained far-reaching proposals for the amelioration of the unsatisfactory condition of affairs under which hospital authorities generally, and the Cape Hospital Board in particular, have laboured during the past five years.

On 26th August, 1925, the Board appointed a Special Committee to consider this report, and as a result the findings of the Government Committee of Inquiry were debated on 27th January, 1926, when it was resolved that the Board approve of the general principles of the Government Committee's report, reserving to themselves the right to criticise individual items as necessity may arise; and it was unanimously recommended that the Union Government should adopt the report with a view to the immediate improvement of hospital conditions in the Union.

The report was a formidable indictment of the four Provincial Administrations and particularly of the Cape Provincial Administration. The main recommendations in the report are already familiar to all interested in hospital affairs, and it is unnecessary to repeat them here, especially as the Union Government, which appointed the Committee of Enquiry, has already definitely intimated its intention of disregarding their recommendations. Mr. Morris Alexander, K.C., M.L.A., at whose instance the Committee of Enquiry was originally appointed by the Government, initiated a debate in the House of Assembly last week with a view to inducing the Union Government to reconsider its decision to take no action in the direction of bringing hospitals under national control.

At the same time it should be said that there is reason for hope in the fact that a new Administrator has taken office in the Cape Province, and has already indicated that he is not in agreement with the policy of hospital starvation followed consistently by his predecessor. Already there are signs that a more enlightened view is being adopted in hospital matters by the Provincial Administration, and a more sympathetic attitude towards Hospital Boards, and it is earnestly to be hoped that the friendly reception recently accorded to the Cape Hospital Board by the Administrator will hearten the Board to proceed boldly and speedily with their long-deferred scheme for a new general hospital.

In another part of this report details are given of the controversy—which unfortunately has become an annual event—between the Board and the Provincial Administration with regard to the Board's Estimates of Expenditure. The procedure last year differed only to the extent that the fiat of the Administrator (Sir Frederic de Waal) to retrench was more drastic than ever before. The Board were instructed to prune £17,000 out of their Estimates of Expenditure. This instruction was certainly in accordance with the law, for the annual enactment of an Ordinance limiting the payment of Provincial subsidy had been duly observed; but it is difficult to understand how the Provincial Council was led to pass such legislation last year in the face of the altered financial relations between the Union Government and the Provinces, unless it be assumed that it acted entirely through force of habit. One good result followed the commission of this wrong to the sick and injured—the Board appealed to the public for more generous assistance in money, and the public made a remarkably generous response. The result was that again the Board were enabled to scramble through to the end of the year without much slackening of effort in their humane work, and without restricting the already inadequate accommodation in their hospitals.

The machinery of the Board has been creaking more than usual during the past six months. The reception given to the report of the Board's Committee of Inquiry into the administration of Somerset Hospital and the Victoria Hospital, Wynberg, was a clear indication of this condition of things, and showed also that there is a deep cleavage between the two main opposing sections of the Board. Another symptom of the same trouble was the resolution adopted at a recent meeting of the Board requesting the Administrator to appoint a Commission to enquire into and report upon the best system of controlling the hospitals in the Peninsula area, the constitution of the existing Board, the efficiency of their management and the retention or abolition of the Committees of Institutions. The Committees of Institutions do not appear to me to have functioned satisfactorily since their status was altered in 1920. The first intention then was to abolish them altogether, but this intention was altered and they were left as semi-independent advisory bodies, stripped of their financial powers and all their executive functions, except the making of appointments subject to the Board's approval. In these circumstances it is little wonder that during the past twelve months it was found necessary on fourteen occasions to abandon meetings of such committees through lack of a quorum, although the quorum was only five out of a membership of fifteen. The Board's regulations were recently altered to provide for the reduction of the quorum to three, so that it will now be possible for one-fifth of the membership

of the committee of an institution to constitute a meeting. The absurdity of bolstering up an unsatisfactory committee system by such means calls for no comment from me.

MEMBERSHIP OF THE BOARD.—The elected members who retired last year were Mrs. Ruth Fiskien, Mr. E. Graham Green, Mr. A. W. Sawkins and myself. With the exception of Mr. Graham Green all were re-nominated and elected unopposed. Mr. J. L. Zadik was also returned unopposed in the place of Mr. Graham Green, the latter being appointed by the Administrator to fill the vacancy caused by the death of Mr. George Smart.

The other two vacancies for representatives of the Administrator were filled by the reappointment of the Rev. A. G. du Toit and Mr. M. C. Vos.

The City Council of Cape Town reappointed Mr. S. Goldstein, and in the place of the Rev. A. J. S. Lewis (who declined a further term of office) Mr. W. James was appointed. Mr. J. McDonald was reappointed as joint representative of the Municipalities of Wynberg, Simon's Town and Durbanville.

The Divisional Council of the Cape reappointed Mr. J. J. Michau and appointed Mr. E. Hutt in the place of Mr. A. H. Oxenham.

The representatives on the Board of the Honorary Visiting Medical Officers of Institutions were appointed as follows :

Somerset Hospital : Dr. J. LUCKHOFF and Dr. H. W. REYNOLDS.

Woodstock Hospital : Dr. R. SHARP.

Rondebosch and Mowbray Cottage Hospital : Dr. A. R. McLACHLAN.

Victoria Hospital, Wynberg : Dr. G. F. FISMER.

Simon's Town—Kalk Bay Hospital : Dr. A. B. BULL.

In October Mrs. W. G. R. Murray was appointed a member of the Board to hold office until 1927, in succession to the late Mrs. J. L. Plant.

CHAIRMAN AND VICE-CHAIRMAN.—My colleagues did me the honour of appointing me, for the fifth time, Chairman of the Board, and Mr. M. C. Vos was appointed Vice-Chairman.

THANKS TO REV A. J. S. LEWIS.—At the first meeting of the reconstituted Board, held in March, 1925, the following resolution was carried unanimously :

That the Board hereby express their cordial thanks to the Rev. A. J. S. Lewis for the great service he rendered to the hospitals of the Peninsula whilst he was a member of the Board.

ALTERATION OF BOARD PROCEDURE.—On 24th June last the Board referred to a Special Committee the whole question of the departmental working of the Board, including the constitution and duties of the Standing Committees, with a view to recommendations being submitted for simplifying the procedure and eliminating delay and circumlocution. The Special Committee consisted of the Chairman of the Board and the Chairmen of the three Standing Committees, Messrs. M. C. Vos, Frank Robb and A. W. Sawkins. Unfortunately, illness prevented Mr. Sawkins from taking part in the Committee's deliberations. On 28th October the Committee submitted a report which was amended to some extent by the Board. The following is the text of the report as amended before being adopted by the Board :

1. Your Committee were appointed on 24th June, 1925, under the following terms of reference :

That the whole question of the departmental working of the Board, including the constitution and duties of the Standing Committees, be considered by a Special Committee consisting of the Chairman of the Board, the Vice-Chairman of the Board and the Chairman of the Standing Committees, with a view to recommendations being submitted for simplifying the procedure, and eliminating delay and circumlocution.

2. A meeting was called for 20th July but other business intervened, and another opportunity for holding a meeting did not occur until 9th October. Mr. A. W. Sawkins was, unfortunately, prevented from attending on that occasion on account of serious illness.

3. After considering various suggestions, your Committee have unanimously resolved to recommend that the several Standing Committees of the Board be abolished, and that in place of them there be constituted one committee, to consist of seven members, comprising (a) the Chairman and Vice-Chairman of the Board for the time being, and (b) five other members, two of whom shall be appointed at each ordinary meeting of the Board, and the two retiring members shall not be eligible for re-election during the remainder of the Board year. Your Committee recommend, further, that the Chairman of the Board be the Chairman of the Committee, and that three members form a quorum.

4. Your Committee also recommend that the members of the Committee be the Board's official visitors to institutions, and that the present system of official visitation be discontinued.

5. It will only be found by experience how frequently it will be necessary for the Committee to meet. As a beginning,

your Committee suggest that they should have one regular meeting every week, on a day and at an hour to be fixed by the Committee first constituted, and that the Chairman be authorised and directed to convene such additional meetings as may be found necessary.

6. The system recommended will necessitate the amendment of the Rules of Order, and your Committee recommend that the Committee first appointed be specially directed to revise the Rules of Order, and submit a report thereon to the Board.

The Rules of Order were revised in accordance with the direction given by the Board, and were sent to the Administrator for approval, but he has deferred consideration of the matter in view of the fact that a Commission has since been asked for by the Board to enquire into hospital administration in the Cape Peninsula. The one-committee system, however, was duly inaugurated in accordance with the recommendations in the foregoing report, and has been in operation since November last.

ENQUIRY INTO THE ADMINISTRATION OF SOMERSET HOSPITAL AND VICTORIA HOSPITAL, WYNBERG.—On 20th July an Emergency Executive Committee acting on behalf of the Board, appointed a Special Committee of Investigation, consisting of Mr. M. C. Vos (Chairman), Mr. E. Graham Green and Dr. Julius Petersen to enquire into the whole administration of Somerset Hospital. The terms of reference were extended to include in the enquiry the administration of the Victoria Hospital, Wynberg, particularly with regard to an outbreak of diphtheria which had occurred amongst the nursing staff. The report of the Special Committee was presented to the Board on 26th August, and was considered at meetings held on 2nd September, 9th September, 16th September, 23rd September, 28th October, 11th November, 25th November and 9th December. Several of the most important recommendations of the Special Committee were rejected by the Board.

APPOINTMENT OF ENQUIRY COMMISSION.—At a special meeting of the Board held on 8th January this year, the Vice-Chairman (Mr. M. C. Vos) reported that just before Sir Frederic de Waal relinquished office as Administrator he invited several members of the Board, in their personal capacities, together with Sir Carruthers Beattie and a member of the "Cape Times" staff, to an interview. Sir Frederic, in the course of his remarks at this interview suggested that the Board should approach the Administrator with a view to the appointment of a small Commission to enquire into the management of the Board and its institutions, and to devise legislation providing for better methods of

working. Mr. Vos moved accordingly, and after discussion the proposition was adopted in terms of the following amendment moved by Mr. Frank Robb :

That His Honour the Administrator be respectfully requested to appoint a Commission for the purpose of enquiring into and reporting upon the best system of management and control of the Hospitals in the Peninsula area ; the constitution of the present Board and the number of its members ; the efficiency of its management ; the retention or otherwise of the local Institutional Committees.

In February of this year the Provincial Secretary advised the Board that the following gentlemen had been appointed members of the Commission requested by the Board :

Mr. Peter Dreyer (Chairman),
Dr. F. C. Willmot,
Mr. J. R. Booth,
Rev. A. J. S. Lewis.

The Provincial Secretary also notified that Mr. A. C. Robson of the Provincial Administration will act as Secretary to the Commission.

It has been stipulated by the Provincial Administration that the expense involved in conducting this enquiry will have to be borne by the Board, and this has created a difficulty and delayed the Commission getting to work, for at a special meeting of the Board, held on 16th February, 1926, a resolution was adopted expressing the opinion that the expenses of the Commission should be paid by the Provincial Administration.

HEAD OFFICE PREMISES.—At a meeting held on 25th March last year the Board by unanimous resolution expressed their thanks to the School Board for the Cape Division for the use of the Board Room in the premises at 85, St. George's Street, since 1913, for the monthly meetings of the Hospital Board, and directed that this resolution be conveyed to the Secretary of the School Board. The headquarters of the Board were removed to the new premises at 31, Burg Street, at the end of March, 1925.

BUILDING IMPROVEMENTS.—In the last Annual Report it was recorded that application has been made to the Administrator for his sanction, as required by Section 52 (3) of Ordinance No. 5 of 1912, for the building of two new wards for coloured patients at the Rondebosch and Mowbray Cottage Hospital, at an estimated cost of £3,000. At the April meeting of the Board fourteen tenders for the new building were considered, and the tender of £2,993, submitted by Messrs. J. Forster & Co., was accepted. The building has now been completed except for certain additional works recently decided upon, and it is expected that the coloured patients will be transferred to their new quarters at an early date.

The European male ward at Woodstock Hospital has also been reconstructed at a cost of nearly £300, towards which a special donation of £130 was received.

PUBLIC TENDERS FOR REPAIRS.—On 25th March last the Board adopted a recommendation of the Buildings, Grounds and Equipment Committee that tenders be invited by public advertisement for all repairs and renovations of buildings when the estimated cost of the work or works exceeds the sum of £50.

CLINIC IN PSYCHOLOGICAL MEDICINE.—During the past year the University of Cape Town requested that when an out-patient clinic is established in psychological medicine the present arrangements for the teaching of this subject to medical students should be reconsidered; and the Board were asked if they considered the institution of such a clinic feasible. The enquiry was referred to the Committee of Somerset Hospital, and on 28th October the Board adopted the recommendation of that Committee that a purely out-patient clinic in psychological medicine be established at Somerset Hospital on similar lines to the clinic for diseases of the brain.

LIABILITY OF PATIENTS FOR MEDICAL FEES.—On 24th August, 1921, the Board passed a resolution with regard to the liability of patients in hospital for medical fees. As the result of questions raised at the Victoria Hospital, Wynberg, it was decided on 25th November last to record the following interpretation of the former resolution:

Accounts for hospital charges are to have priority over medical fees, but the Board's resolution is not intended to operate to the extent of preventing the medical attendant of a patient from rendering his account to a patient who is liable for medical fees. It will be distinctly understood, however, that the medical fees are not to be collected until the hospital charges have been paid, and if any medical fees are received by the medical attendant before the hospital account is discharged, he is to remit them to the Board.

FORM OF CONSENT FOR OPERATION OR TREATMENT.—Since August, 1922, the Board have had under consideration the advisability of instituting a form of consent for operation and/or treatment which patients would be asked to sign. The matter was brought to a head in April of last year, when the Board adopted the following draft regulation, and submitted it for the approval of the Administrator in terms of the provisions of Ordinance No. 5 of 1912:

Before an operation is performed on or any special treatment applied to any patient, whenever possible a consent to the

operation or treatment as the case may be, signed by the patient or some person duly authorised thereto on his behalf shall be obtained in the following form : (1) in respect of an operation ; or in the following form (2) in respect of treatment, and if such consent is not obtained, owing to the act or default of the patient, he may be discharged forthwith from the Hospital :—

(1) SURGICAL.

I, the undersigned, hereby consent to the performance of an operation upon me (or where consent is given on behalf of another person, upon.....) for.....(insert nature of operation), and I further agree to the performance of any additional or alternative operation which may appear to the operating surgeon in the course of the above-mentioned operation to be necessary, and which in his opinion should not be postponed.

Witnesses 1..... Signed.....
2.....

(2) MEDICAL.

I, the undersigned, hereby consent to the performance of (insert nature of procedure).....
*upon me (or where consent is given on behalf of another person, upon.....).

Witnesses 1..... Signed.....
2.....

* Such as X-ray treatment, Salvarsan injection, etc.

At a meeting held on 24th June it was reported to the Board that the Administrator had approved of the regulation in question, and since then the authorised form of consent has been in use in the several hospitals.

EXEMPTION FROM SECTION 54 OF ORDINANCE NO. 5 OF 1912.—At the request of the Board, the Administrator, with the advice of the Executive Committee, approved of the exemption during the calendar year 1925 of all the institutions under the control of the Board from the provisions of sub-section (a) of Section 54 of Ordinance No. 5 of 1912, and of Somerset Hospital and the Peninsula Maternity Hospital from the provisions of sub-section (b) of the same section.

APPOINTMENT OF HONORARY CONSULTING SURGEONS.—On his retirement from the Honorary Visiting Staff of Somerset Hospital, Dr. H. A. Moffat was appointed an Honorary Consulting Surgeon to that Institution, and a similar honour was conferred upon Dr. H. Claude Wright and Dr. P. B. Travers Stubbs in respect of the Victoria Hospital, Wynberg.

RESIDENT MEDICAL SUPERINTENDENT, SOMERSET HOSPITAL.—In order to fill the vacancy created by the retirement of Dr. A. Carrington Seale, the post of Resident Medical Superintendent of Somerset Hospital was advertised in South Africa and overseas. Forty-two applications (11 from South African candidates and 31 from Britain and Ireland) were received, and Dr. Kenneth C. Middlemiss, of Glasgow, was appointed. In reporting on the matter the Committee of Somerset Hospital said that in arriving at their decision consideration had been given to the desire of the Board that the person appointed should have been specially trained for such a position and have had adequate administrative experience, and that these requirements ruled out the whole of the South African applicants. The Board approved of the appointment of Dr. Middlemiss at the advertised salary of £800 per annum, with furnished house, lighting and laundering, and the appointment was sanctioned by the Administrator with the advice of the Executive Committee. A cable was then dispatched to the Board's London Agents requesting them to make the necessary arrangements with Dr. Middlemiss, and later a cabled reply was received intimating that Dr. Middlemiss had accepted another appointment. The applications of the two candidates who had been placed second and third were then reconsidered, and it was decided that neither candidate was suitable for the position. The Committee of Somerset Hospital, therefore, recommended that the post be readvertised at a commencing salary of £1,000 per annum, rising to £1,200 per annum, together with the other authorised allowances. This procedure was accepted by the Board and approved by the Administrator, subject to applications being invited only in South Africa. A further advertisement was recently published throughout South Africa, and eleven applications received in response thereto are now under consideration.

RETIREMENT OF DR. A. CARRINGTON SEALE.—On 23rd September last the Committee of Somerset Hospital reported that Dr. A. Carrington Seale, the Resident Medical Superintendent of the Institution, had intimated that on account of continued poor health he did not intend to seek reappointment at the conclusion of his engagement then existing, which would terminate on 31st December, 1925. The Committee of Somerset Hospital unanimously recommended that the necessary steps be taken to secure a pension for Dr. Seale, and the Board agreed to take action in this connection at the conclusion of Dr. Seale's term of office.

On the eve of Dr. Seale's retirement the Committee of Somerset Hospital adopted the following resolution which was reported to the Board at a meeting held on 23rd December last :

The committee of Somerset Hospital desire to place on record their high appreciation of the ten years of good service

rendered by Dr. A. Carrington Seale as Resident Medical Superintendent at the Institution.

During the strenuous and trying time of the war, when medical men were most difficult to obtain and the staff of the Institution was very depleted, he had not only to superintend but also on many occasions had to act as house surgeon and anæsthetist. After the war and the subsequent depression he was obliged to economise in many ways to make ends meet but he never did so at the expense of the patients.

They also wish to state how deeply they value his unfailing tact, kindness and attention to the comfort and well-being of the patients and staff under his care.

The Committee hope that his health, which necessitated his sending in his resignation, may be fully restored, and they wish him every success in his future career.

APPOINTMENT OF RADIOLOGIST AT SOMERSET HOSPITAL

—On 23rd December last the Board approved of the Appointment of Dr. J. van Roojen as part-time Radiologist at Somerset Hospital and decided to anticipate the authority of the Administrator for this appointment in order that Dr. van Roojen might take up duty from 1st January, 1926.

CASUALTY WARD AT SOMERSET HOSPITAL.—Arising out of the trouble experienced in several instances during last year dealing with casualty cases at Somerset Hospital, a Sub-Committee of the Board was appointed to consider the possibility of providing an observation or casualty ward at that Institution. After careful enquiry on the subject the Sub-Committee decided upon a suitable site, and submitted a sketch plan of a building which in their opinion was adequate for the purpose, and could be erected at a cost of about £1,250. The Board adopted the proposal, and directed that the expenditure on the building should be taken from the bequests and donations not specifically earmarked which are standing to the credit of the Somerset Hospital. The plan of the projected building was submitted in the ordinary course to the Provincial Administration, but it did not meet with the approval of the technical officer of the Public Works Department to whom it was referred, and a new plan is now under consideration.

KOSHER KITCHEN AT SOMERSET HOSPITAL.—The question of the establishment of a kosher kitchen at Somerset Hospital was revived some months ago, and following consultations between the Committee of the Institution and the Jewish Sick Relief Society the Board, on 25th November, approved of the principle of establishing such a kitchen, and authorised the Committee of Somerset Hospital, acting in conjunction with the Jewish Sick Relief Society to submit concrete proposals.

WINDFALLS FOR WOODSTOCK HOSPITAL.—At a meeting of the Board held on 26th August last it was announced that an anonymous donor had promised a sum of £500 for the provision of a Pathological Laboratory and Dark Room at Woodstock Hospital. It transpired later that the generous donor was Mrs. Chadwick, of Kenilworth. Plans and specifications of the new building were accordingly prepared, and at the December meeting of the Board it was reported that the work had been put in hand at a cost of £430.

Another anonymous donor presented Woodstock Hospital last year with a gift of £100 to provide an installation of eight electric fans in the wards of the Institution.

PATHOLOGICAL LABORATORY FOR VICTORIA HOSPITAL, WYNBERG.—In the last Annual Report it was recorded that the Board had decided to establish a Pathological Department at the Victoria Hospital, Wynberg, at an estimated cost of £275. When the equipment ordered for the purpose arrived from England, it was ascertained that considerable expenditure would still be necessary for structural alterations, electricity and water connections and furniture and fittings, and in September last the Board provided an additional sum of £100, making an appropriation of £375 in all.

VENEREAL DISEASES CLINIC AT VICTORIA HOSPITAL, WYNBERG.—In August last a letter was received from the Town Clerk of Wynberg, asking if the Board would grant the Municipality the use of two rooms at the Victoria Hospital, Wynberg, for the purpose of a venereal clinic, to be open twice a week to men and once a week to women. The request was referred for consideration to the Committee of the Victoria Hospital, Wynberg, and that Committee reported later that they had adopted the recommendation of their Medical Advisory Sub-Committee that a clinic for the treatment of venereal diseases be provided for in the out-patient department which is to be established in the building called "Hygeia," and that the clinic be on the lines suggested in a memorandum prepared by Dr. A. Reith Fraser, and dated 18th March, 1923, with certain modifications, which include a stipulation that the required nursing service for the clinic should be provided by the Municipality of Wynberg. The Board at a meeting held on 28th October adopted the proposals in this connection submitted by the Committee of the Victoria Hospital, Wynberg, subject to the proviso that no expense whatever should devolve upon the Board in respect to the conduct of the clinic, and that it shall not interfere in any respect with the ordinary work of the hospital.

ELECTRIC LIFT FOR VICTORIA HOSPITAL, WYNBERG.—It was reported at a meeting of the Board held on 26th September

last that tenders had been invited for providing an electric lift at the Victoria Hospital, Wynberg, in the place of the hand-operated lift which had become obsolete. Messrs. Hudson & Pickering generously agreed to give their consulting services gratuitously in this matter, on the understanding that the usual out-of-pocket expenses which might be incurred by them would be a charge against the contingency amount included in the specification. On their advice the Board accepted the tender of £689 submitted by Messrs. Waygood-Otis (South Africa), Ltd. A fund of £560 has already been accumulated for the purpose of providing this lift, and the shortfall was guaranteed by the Wynberg and District Tradesmen's Gala Committee through the Victoria Hospital Association. The lift has been on order for nearly six months and may be expected shortly.

BRITISH CHARITIES ASSOCIATION.—Messrs. Price & Sons, Cape Town, acting in their capacity as agents of the British Charities Association, intimated towards the end of last year that the Association had decided to distribute the sum of £1,000 among South African Hospitals nominated by H.R.H. Princess Alice, and that a sum of £250 had been allocated to the Peninsula Maternity Hospital. The money has since been received, and due acknowledgment has been made of this generous donation.

WIRELESS RECEIVING SETS.—Wireless receiving sets were installed during the year in Somerset Hospital and the Eaton and McGregor Convalescent Homes. The expenditure in each case was defrayed from special donations, the Board having decided that it should not be a charge against ordinary revenue.

MATERNITY NURSING.—In May last the Committee of the Peninsula Maternity Hospital recommended that the position of staff nurse at that Institute be filled for a period of six months at a time, so that at the end of each term of training one of the graduates of the Hospital might have an opportunity of obtaining further experience in midwifery. In support of this recommendation it was stated that it had been found that very few of the general nurses who qualify as midwives at the Peninsula Maternity Hospital take up maternity work, and it was believed that this was due mainly to the fact that, having no opportunity of post-graduate experience, they hesitated to undertake any responsible position involving maternity nursing. The Board adopted this recommendation, and the new arrangement has since been put in force.

DISTRICT NURSING AREAS.—Early in the year it was pointed out that the name of the district known as "Black River and Milner" had been changed to "Black River and Athlone" and on the recommendation of the Committee of the C.H.B. District Nursing Organisation, it was decided that the name of the local

branch of the Organisation should be altered to the "Black River and Athlone Branch."

In December the Board agreed to alter the name of the Salt River Branch of the Organisation to "Woodstock and Salt River Branch," as the latter designation more correctly describes the area in which the district nurses now work.

SPECIAL DUTY LEAVE FOR NURSES.—At the April meeting of the Committee of Somerset Hospital the Matron (Miss F. A. Goodacre) submitted an application for "special duty leave," without deduction of pay or privileges, for a period not exceeding ten days, to enable her to attend a Conference of the South African Trained Nurses' Association, to be held at Grahamstown during the first week in May, in the capacity of a delegate appointed by the Western Province Branch of the Association. It was stated that the Assistant Matron (Miss E. Hill) would act in the place of the Matron during her absence, and that no additional expenditure would be incurred. On the recommendation of the General Purposes Committee the Board adopted the principle involved, and decided to represent to the Administrator the desirability of amending the Nurses' Salaries and Pensions Ordinance so as to provide that special paid leave may be granted in such circumstances, as is done in other Provinces of the Union. In a letter dated 12th June, the Provincial Secretary replied to the Board's representations by stating that no change in the leave privileges for nurses was then in contemplation.

NURSES' PRIZE SCHEME.—At the June (1925) examination of the Colonial Medical Council for nurses and midwives, twenty-seven candidates entered as follows: Somerset Hospital, 11; Woodstock Hospital, 4; Rondebosch and Mowbray Cottage Hospital, 1; Victoria Hospital, Wynberg, 1; Peninsula Maternity Hospital, 10. With the exception of the one from the Victoria Hospital, Wynberg, all these candidates were successful. The following awards were accordingly made under the Board's prize scheme:

Miss I. M. Lawrie	Somerset Hospital;	1st prize, £5.
Miss P. U. Sawyer,	do.	} 2nd and 3rd prize divided, £1 13s. 4d. ea.
Miss M. M. Stansfield	do.	
Miss D. M. Withers,	do.	

In order of merit in the examination list for the Province Miss Lawrie was placed first, and the other three nurses were bracketed for fifth place. The prize of £2 10s., awarded to the most successful pupil-midwife, trained at the Peninsula Maternity Hospital, was awarded to Miss R. C. Bacon, who was placed second in the midwifery examination list for the Province.

At the December (1925) examination twenty-five candidates entered as follows: Somerset Hospital, 9; Woodstock Hospital, 1; Rondebosch and Mowbray Cottage Hospital, 4; Victoria Hospital, Wynberg, 2; Peninsula Maternity Hospital, 10. These candidates were all successful, with the exception of one from Somerset Hospital, and the following awards were made under the Board's prize scheme:

Miss F. E. Brennan,	Wynberg Hospital,	1st prize, £5.
Miss C. J. Versfeld,	Somerset Hospital,	2nd prize, £3.
Miss M. E. van Niekerk,	Rondebosch Hospital,	3rd prize, £2.

In order of merit in the examination list for the Province, Miss Brennan was placed first, Miss Versfeld third and Miss van Niekerk seventeenth. The prize of £2 10s. to the most successful pupil-midwife trained at the Peninsula Maternity Hospital was awarded to Miss C. M. Powell, who was bracketed for second place in the midwifery examination list for the Province.

INOCULATION OF NURSES.—In 1922 the Board decided that the question of inoculation of the nursing staff against enteric fever should be a matter of voluntary arrangement between the nurse and the institution. This decision, however, was recently reviewed, and on 23rd December last the Board directed that the hospitals under their control should be notified that it is considered advisable that all nurse-probationers should be inoculated against enteric fever.

PATIENTS REFUSED ADMISSION.—By direction of the Board the monthly return showing the patients refused admission, through lack of accommodation, was discontinued at the end of June. The following is a summary of the information compiled during the first half of the year 1925:

			European.	Coloured.	Total.
Somerset Hospital	167	184	351
Woodstock Hospital	55	52	107
Rondebosch Hospital	5	8	13
Wynberg Hospital	14	27	41
Simon's Town Hospital	4	4	8
Peninsula Maternity Hospital	2	34	36
			247	309	556

MOTOR AMBULANCES.—During the calendar year 1925, 1,858 cases (including 181 arising from street accidents) were removed in the Board's ambulances, an average of 154.83 per month. Of this number 997 removals were free and 861 were charged for.

During the past year two Bean cars have been purchased for the ambulance work, and arrangements have been made for one of the attendants at Somerset Hospital to be licensed as a driver, in order that he may be available in case of emergency when the two regular drivers are not available.

AMENDMENT OF REGULATIONS.—The amendment of Regulations 30, 57 and 73 mentioned in the last Annual Report were duly approved by the Administrator and promulgated in the "Provincial Gazette" on 20th March, 1925.

After a very protracted discussion, it was decided on 25th November to amend Regulations 44 and 63 so as to make the medical superintendant the admitting officer and officer-in-charge of a hospital, responsible for the whole administration of the institution. The amended regulations have not yet been approved by the Administrator.

OBITUARY.—At a meeting of the Board held on 25th March, 1925, the Acting Chairman, who presided, intimated that on Friday evening, the 20th of February, Sister S. B. Dreyer, of the staff of Woodstock Hospital, died in the Institution. She had undergone a surgical operation early in December, when she was found to be suffering from an incurable malady. The late Sister Dreyer first joined the staff of the Hospital as a probationer on 1st December, 1911, and remained in its service during the long term of thirteen years. She was appointed a Sister on 1st August, 1916. During the last few years of her service she was in charge of the Denis Buxton Memorial Children's Wards. The death of Sister Dreyer was a very severe loss to the Woodstock Hospital. She had a high conception of duty, and set a worthy example to her juniors on the nursing staff of the Institution. The sad occurrence was recorded in the form of the following resolution :

That the Cape Hospital Board have heard with much regret of the untimely death of Sister S. B. Dreyer of the Woodstock Hospital, whose faithful service will long be gratefully remembered both by the medical and nursing staffs and by the patients to whom she ministered.

Another death has to be recorded in this report—that of Mr. W. M. Martin, which took place on 5th April, 1925.

Mr. Martin was connected with the Rondebosch and Mowbray Cottage Hospital for many years in the capacity of Secretary, first under the old Board, and later under the Committee of Management and this Board. When his post was abolished, upon the passing of Ordinance No. 11 of 1920, Mr. Martin was appointed a representative of the Board on the Committee of the Institution, and had been regularly reappointed thereafter upon the expiration of each term of office.

At a meeting of the Board held on 16th September last it fell to me to announce the death, on 12th September, of Mrs. J. L. Plant. Mrs. Plant's health had not been good during the preceding twelve months, and a few days before her death she had written to the Secretary of the Board suggesting that whilst she was loth to sever her connection with the Board, she felt that it would be unfair to ask for any more leave of absence, and, therefore, she offered her resignation if the Board should desire to fill her place. Mrs. Plant became a member of the Committee of the Rondebosch and Mowbray Cottage Hospital in 1913, and retained her membership of that body until her death. She was elected to the Board in March, 1919, and was appointed to the General Purposes Committee where her experience and good judgment contributed not a little to the solution of some of the problems which confronted the Board. Also, in March, 1919, Mrs. Plant was appointed a member of the Committee of the Peninsula Maternity Hospital, an Institution in which she took the deepest interest. A few months later she was elected Chairman of the House Sub-Committee, and in that capacity she had much to do with the domestic administration of the Maternity Hospital. In May, 1922, she was appointed a Board representative on the Committee of Woodstock Hospital, and there, too, her knowledge and experience were found very helpful.

ACKNOWLEDGMENTS.—The thanks of the Board are due to the Committees of the several Institutions; the ex-Mayoress of Cape Town (Mrs. R. J. Verster) and those who assisted her in organising the Hospital Ball; and the organisers and collectors who carried through the Hospital Saturday Collection and the mid-week Street Collection, as well as the ladies who have continued the work of house-to-house collecting.

In concluding this report, I wish to acknowledge the support given me by the members of the Board throughout another year; my special thanks are due to the Vice-Chairman, Mr. M. C. Vos, whose whole-hearted co-operation has been most helpful in many directions.

I also wish to express my thanks to the staff of the Board for their loyal and efficient service, and particularly to acknowledge very gratefully the assistance I have received from the Secretary and Treasurer, Mr. W. Sinclair Thomson. In dealing with the many difficult problems which have arisen Mr. Thomson's advice and help have been invaluable to me, and his organisation of the business of the Board has considerably lightened my labours.

H. F. EAST,
Chairman.

15th March, 1926.

Members of Committees of Institutions.

SOMERSET HOSPITAL.

Appointed by the Board.

CHEVALIER J. B. CALLANAN, K.C.S.G.
S. GOLDSTEIN, Esq.
MRS. HECTOR MACKENZIE.
FRANK ROBB, Esq.
MRS. R. J. VERSTER.
J. L. ZADIK, Esq.

Elected by Local Subscribers.

REV. A. P. BENDER, M.A.
MRS. A. EBURN-SALMON, M.B.E.
S. A. HARVEY, Esq.
DR. F. MURRAY (Vice-Chairman).
MRS. W. G. R. MURRAY, O.B.E.
DR. JULIUS PETERSEN (Chairman).

Elected by Honorary Visiting Medical Officers.

PROF. A. W. FALCONER, D.S.O., C.B.E.
DR. J. LUCKHOFF.
DR. H. W. REYNOLDS.

WOODSTOCK HOSPITAL.

Appointed by the Board.

A. BOAG, Esq. (Chairman).
MRS. S. W. FIELD.
REV. B. W. GLYNN.
W. D. HARE, Esq.
C. ROBINSON, Esq.

Elected by Local Subscribers.

REV. J. BLACK.
A. A. KEEN, Esq. (Vice-Chairman).
REV. A. J. T. LEWIS.
S. A. G. RAMSAY, Esq.
E. WALLIN, Esq.
JAS. WEIGHT, Esq.

Elected by Honorary Visiting Medical Officers.

DR. P. T. CAIRNS.
DR. R. SHARP.
DR. H. W. STEPHENS.

RONDEBOSCH AND MOWBRAY COTTAGE HOSPITAL.

Appointed by the Board.

MRS. NIMMO BROWN.
W. D. HARE, Esq.
MRS. F. R. McLEISH.
J. J. MICHAU, Esq., J.P.
A. W. SAWKINS, Esq. (Chairman).
(One vacancy).

Elected by Local Subscribers.

G. CLOETE, Esq.
F. R. McLEISH, Esq.
COLONEL W. STANFORD, D.S.O., M.V.O., J.P.,
(Vice-Chairman).
MISS C. J. THORNE.
(Two vacancies.)

Elected by Honorary Visiting Medical Officers.

DR. T. JOHNSTON.
DR. C. A. LUMLEY.
DR. A. R. McLACHLAN.

VICTORIA HOSPITAL, WYNBERG.

Appointed by the Board.

R. BUCHANAN, Esq.
DR. O. J. CURRIE.
J. McDONALD, Esq.
REV. CANON HORACE ORFORD (Chairman).
N. THATCHER, Esq.
M. C. VOS, Esq.

Elected by Local Subscribers.

Mrs. P. T. JONES.
MISS B. JONES.
J. BARRY MUNNIK, Esq.
REV. J. J. O'REILLY.
A. WITHINSHAW, Esq.
A. K. WOLFE, Esq. (Vice-Chairman).

Elected by Honorary Visiting Medical Officers.

DR. G. F. FISMER.
DR. W. A. RAIL.
DR. E. LISTER WRIGHT.

SIMON'S TOWN—KALK BAY HOSPITAL.

Appointed by the Board.

REV. M. L. DE VILLIERS.
P. FLINT, ESQ.
LIONEL GILL, ESQ.
MRS. E. A. LANKESTER.
MRS. L. MILLER.
W. RUNCIMAN, ESQ., J.P.

Elected by Local Subscribers.

MRS. E. BRAND.
REV. T. J. CULLEN
REV. CARADOC DAVIES.
MRS. A. RUNCIMAN.
REV. A. A. STILE.
W. H. TREDREE, ESQ.

Elected by Honorary Visiting Medical Officers.

DR. A. BULL.
W. E. NOBLE, ESQ.

PENINSULA MATERNITY HOSPITAL.

Appointed by the Board.

MRS. A. EBURN-SALMON, M.B.E.
MRS. HECTOR MACKENZIE (Vice-Chairman).
A. W. SAWKINS, ESQ.
(Three vacancies.)

Elected by Local Subscribers.

MRS. W. G. BENNIE.
PROF. E. C. CRICHTON.
MRS. S. W. FIELD.
MRS. W. G. R. MURRAY, O.B.E.
(Two vacancies.)

Elected by Honorary Visiting Medical Officers.

DR. C. W. COMRIE-SHARP.
DR. JULIUS PETERSEN (Chairman).
DR. A. SIMPSON-WELLS.

CONVALESCENT HOMES.

Appointed by the Board.

REV. A. P. BENDER, M.A. (Vice-Chairman).
H. F. EAST, ESQ. (Chairman).
J. McDONALD, ESQ.
MRS. E. MOORE.
N. THATCHER, ESQ.
MRS. E. TIPPETT.

Elected by Local Subscribers.

W. A. EATON, ESQ.
MISS M. C. ELLIOTT.
P. MYERS, ESQ.
DR. C. P. SMUTS.
MRS. E. P. THOMAS.
REV. E. P. THOMAS.

Appointed to represent Medical Practitioners.

PROFESSOR E. C. CRICHTON.
DR. J. B. LESTER.
DR. F. M. MORRIS.

CAPE TOWN FREE DISPENSARY.

Appointed by the Board.

REV. A. P. BENDER, M.A.
S. A. HARVEY, ESQ. (Chairman).
MRS. A. R. McLACHLAN.
P. MYERS, ESQ.
MRS. A. EBURN-SALMON, M.B.E.
REV. DR. S. R. WELCH, J.P.

Elected by Local Subscribers.

REV. R. BALMFORTH.
H. J. BARCLAY, ESQ.
THE VEN. ARCHDEACON LAVIS.
R. H. PRITCHARD, ESQ. (Vice-Chairman).
LADY SMITH.
(One Vacancy).

Appointed to represent Medical Practitioners.

DR. J. B. LESTER.
DR. F. M. MORRIS.
(One vacancy.)

C.H.B. DISTRICT NURSING ORGANISATION.

Appointed by the Board.

REV. A. P. BENDER, M.A. (Vice-Chairman).
MRS. A. EBURN-SALMON, M.B.E.
MRS. R. FISKEN.
MRS. M. E. HARSANT.
MRS. A. J. S. LEWIS.
DR. JULIUS PETERSEN (Chairman).
(One vacancy.)

Appointed by Local Subscribers.

Mrs. M. B. BULL.
MISS E. GODLONTON.
MRS. C. L. LAVIS.
MRS. J. MARSHALL.
MRS. L. RUNCIMAN.
DR. C. RESNEKOV.
MRS. DUNCAN TAYLOR.

Appointed to represent Medical Practitioners.

DR. R. FORSYTH.
DR. R. LANCE IMPEY.
(One vacancy.)

MEDICAL STAFF.

SOMERSET HOSPITAL.

HONORARY STAFF.

Honorary Consultants.

- CHAS. F. K. MURRAY, O.B.E., M.D., M.Ch., Q.U., Irel.; F.R.C.S.I.
A. H. PETERSEN, M.D., Leipzig; L.R.C.P., Edin.
W. JOHNSTON, L.D.S., Eng.; M.R.C.S., Eng.; L.R.C.P., Lond.
G. W. ROBERTSON, O.B.E., M.R.C.S., Eng.; L.R.C.P., Lond.;
F.R.S. (S.Af.).
HUGH SMITH, M.D., Lond.; F.R.C.S., Eng.
A. D. KETCHEN, M.B., Lond.; M.R.C.S., Eng.; L.R.C.P., Lond.
H. A. MOFFAT, D.S.O., B.A.; F.R.C.S., Eng.; L.R.C.P., Lond.
A. MARIUS WILSON, M.D., B.S., Durh.; M.R.C.S., Eng.; L.R.C.P.
Lond.; F.R.S. (S.Af.).

Honorary Visiting Surgeons.

- C. C. ELLIOTT, M.D., B.S., Lond.; M.R.C.S., Eng.; L.R.C.P., Lond.
E. B. FULLER, M.B., C.M., F.R.C.S., Edin.
A. R. McLACHLAN, F.R.C.S., Eng.; L.R.C.P., Lond.
PROF. C. F. M. SAINT, C.B.E., M.D., M.S., Durh.; F.R.C.S., Eng.

Additional Honorary Visiting Surgeons.

- L. B. GOLDSCHMIDT, M.B., B.S., Lond.; F.R.C.S., Eng.
W. LENNOX GORDON, M.D., Ch.B., Edin.; F.R.C.S., Edin.
T. LINDSAY SANDES, O.B.E., M.D., B.Ch., Dubl.; F.R.S.C., Eng. and Irel.
(ex-officio).

Honorary Visiting Physicians.

- J. B. LESTER, M.D., C.M., F.R.C.P., Edin.
PROFESSOR A. W. FALCONER, C.B.E., D.S.O., M.D., Aberd.;
M.R.C.P., Lond.
DAVID P. MARAIS, M.D., Ch.B., Edin.
STANLEY F. SILBERBAUER, M.D., Ch.B., M.R.C.P., Edin.

Additional Honorary Visiting Physicians.

- P. W. J. KEET, M.B., Ch.B., Edin.
T. A. FULLER, M.B., Ch.B., Edin.

Honorary Visiting Ophthalmic Surgeon.

- D. J. WOOD, M.B., C.M., Edin.

Additional Honorary Visiting Ophthalmic Surgeon.

- F. B. DREYER, M.D., Edin.

Honorary Visiting Dental Surgeon.

- H. WOLFF, L.D.S., Eng.

Additional Honorary Visiting Dental Surgeon.

W. ROSENBLATT, L.D.S., Edin.

Honorary Pathologist.

PROFESSOR B. J. RYRIE, M.B., Ch.B., Edin.

Honorary Bacteriologist.

PROFESSOR W. CAMPBELL, M.D., B.Sc. (P.H.).

Honorary Pharmacologist.

PROFESSOR J. W. C. GUNN, M.A., M.B., Ch.B., Edin.

Honorary Visiting Gynaecologist.

PROFESSOR E. C. CRICHTON, B.A., M.D., Dubl.

Additional Honorary Visiting Gynaecological Surgeon.

D. H. WESSELS, M.B., F.R.C.S., Edin.

Honorary Visiting Dermatologist.

HUGH SMITH, M.D., Lond.; F.R.C.S., Eng.

Honorary Visiting Surgeon for Venereal Diseases.

A. REITH FRASER, M.D., Aberd.

Honorary Surgical Registrars.

N. PETERSEN, M.B., B.S., Lond., F.R.C.S.

L. V. R. BECKER, M.D., F.R.C.S., Edin.

Honorary Medical Registrars.

LOUIS BLUMBERG, B.A., M.B., B.Ch., B.A.O., Dubl.; L.M.

L. MIRVISH, M.B., Ch.B., Cape Town.

Honorary Registrar Special Surgical Subjects.

P. A. SMUTS, L.R.C.P., Lond.; F.R.C.S., Edin.

Honorary Gynaecological Registrar.

R. LANCE IMPEY, M.B., Ch.B., M.D., F.R.C.S., Edin.

Honorary Surgeon for Diseases of the Ear, Throat and Nose,

J. LUCKHOFF, M.D., Ch.B., Edin.

Additional Honorary Surgeon for Diseases of the Ear, Throat and Nose.

R. L. SCOTT, M.B., Ch.B., F.R.C.S., Edin.

Honorary Visiting Anaesthetists.

A. GORDON FORBES, M.B., Ch.B., Edin.

R. A. BARLOW, B.Sc., M.B., Ch.B., F.R.F.P.S., Glas.

H. BERELOWITZ, M.B., Ch.B., Edin.

R. M. MUIR, M.B., Ch.B., Edin.

J. SMITH, M.B., Ch.B., Edin.

RESIDENT MEDICAL STAFF.

Resident Medical Superintendent.

(Vacant.)

Resident Medical Officers.

B. W. F. BISHOP, M.B., Ch.B., Cape Town.
G. BROWN, M.B., Ch.B., Cape Town.
P. C. EAGLE, M.B., Ch.B., Cape Town.
H. P. FORSTER, M.B., Ch.B., Cape Town.
M. E. PENISTONE, M.B., Ch.B., Cape Town.
J. H. SYMINGTON, M.B., Ch.B., Cape Town.
F. O. DU T. VAN ZIJL, M.B., Ch.B., Cape Town.
E. W. WATTS, M.B., Ch.B., Cape Town.

WOODSTOCK HOSPITAL.

HONORARY MEDICAL OFFICERS.

ROBERT SHARP, M.B., C.M., Glas. (Medical Superintendent).
ARTHUR RONALD McLACHLAN, F.R.C.S., Eng.; L.R.C.P., Lond.
CECIL V. IMPEY, M.B., Ch.B., Aberd.
ALEX M. GEDDES, M.B., Ch.B., Aberd.
A. L. GURNEY, M.B., Ch.B., Edin.
H. W. STEPHENS, M.R.C.S., Eng.; L.R.C.P., Lond; D.P.H.
C. RESNEKOV, M.B., Ch.B., Edin.
G. FISMER, M.D., Ch.B., F.R.C.S., Edin.
F. S. CHARNOCK, M.B., Ch.B., Vict. Manch.; M.R.C.S., Eng.;
L.R.C.P., Lond.
P. A. CREUX, M.R.C.S., Eng.; L.R.C.P., Lond.
W. MACDONALD, M.B., Ch.B., Edin.
A. TREVENNING HARRIS, M.B., Ch.B., Edin.
P. T. CAIRNS, M.B., Ch.B., Glas.
S. SIEFF, M.B., Ch.B., Edin.; L.R.C.P. & S., Edin.

Honorary Visiting Dental Surgeon.

V. J. G. ALEXANDER, L.D.S., Eng.

Honorary Ophthalmic Surgeon.

A. W. SICHEL, M.D., Edin.

Honorary Visiting Radiologist.

CECIL V. IMPEY, M.B., Ch.B., Aberd.

Honorary Visiting Masseuse.

MISS M. E. JENNINGS, A.M.A., Sydney.

Out-Patient Medical Officer (Part-time).

Z. J. DE BEER, M.B., Ch.B., Edin.

RONDEBOSCH AND MOWBRAY COTTAGE HOSPITAL.

Honorary Consulting Surgeon.

M. L. HEWAT, M.D., C.M., Edin.

HONORARY MEDICAL OFFICERS.

A. R. McLACHLAN, F.R.C.S., Eng.; L.R.C.P., Lond. (Medical Superintendent).

L. F. McDOWELL, M.D., B.Ch., B.A.O., Dubl. L.M.

SIR EDMOND STEVENSON, Kt., M.D. (Brux.), F.R.C.S., Edin.

J. H. DE VILLIERS, M.R.C.S., Eng.; L.R.C.P., Lond.

N. O. WILSON, F.R.C.S., Eng.; L.R.C.P., Lond.

C. A. LUMLEY, M.R.C.S., Eng.; L.R.C.P., Lond.; D.P.H., Cantab.

F. S. CHARNOCK, M.B., Ch.B., Vict., Manch.; M.R.C.S., Eng.;
L.R.C.P., Lond.

THOS. JOHNSTON, M.B., B.Ch., R.U., Irel.

M. S. POWER, L.R.C.S., L.R.C.P., Irel., L.M.

VICTORIA HOSPITAL, WYNBERG.

Honorary Consultants.

C. F. K. MURRAY, M.D., M.Ch. Q.U., Irel., F.R.C.S.I.

H. CLAUDE WRIGHT, M.R.C.S., Eng.; L.S.A., Lond.

PERCY B. T. STUBBS, M.R.C.S., Eng.; L.R.C.P., Lond.; L.S.A., Lond.

HONORARY MEDICAL OFFICERS.

G. F. FISMER, M.D., Ch.B., F.R.C.S., Edin. (Medical Superintendent).

C. H. KRUGER, M.D., C.M., F.R.C.S., Edin.

E. L. STEYN, M.B., Ch.B., Edin.

C. M. MURRAY, M.B., B.C., Cantab.; M.R.C.S., Eng.; L.R.C.P., Lond.

O. J. CURRIE, M.B., Lond.; M.R.C.S., Eng.

ALEX. M. GEDDES, M.B., Ch.B., Aberd.

HECTOR B. MORRIS, M.B., Ch.B., Edin.

A. J. BALLANTINE, M.B., Ch.B., Edin.

M. B. LAWRIE, M.B., Ch.B., F.R.C.S., Edin.

T. LINDSAY SANDES, O.B.E., M.D., B.Ch., Dubl., F.R.C.S., Eng. and
Irel.

E. LISTER WRIGHT, M.R.C.S., L.R.C.P., Lond.

R. RESNEKOV, M.B., B.Ch., Dubl.

W. A. RAIL, M.R.C.S., Eng.; L.R.C.P., Lond.

C. C. CARR, M.B., B.S., Durh.

J. A. CURRIE, M.R.C.S., Eng.; L.R.C.P., Lond.; M.B., B.S., Lond.

Honorary Dental Surgeon.

H. R. LYONS, L.D.S., Lond.

Additional Honorary Dental Surgeon.

J. H. CREASY DAVIS, L.D.S., R.C.S., Eng.

Honorary Aural Surgeon.

R. L. SCOTT, M.B., Ch.B., F.R.C.S., Edin.

Honorary Ophthalmic Surgeon.

A. W. SICHEL, M.D., Edin.

Additional Honorary Ophthalmic Surgeon.

(Vacant).

Honorary Visiting Anaesthetists.

W. A. RAIL, M.R.C.S., Eng. ; L.R.C.P., Lond.

C. C. CARR, M.B., B.S., Durh.

Honorary Visiting Pathologist.

W. P. MULLIGAN, O.B.E., M.B., Ch.B., Aberd. D.P.H., Cantab., D.T.M.

SIMON'S TOWN—KALK BAY HOSPITAL.

HONORARY MEDICAL OFFICERS.

A. BULL, L.R.C.P., L.R.C.S. (Medical Superintendent).

T. R. G. MELROSE, F.R.C.S., Edin.

A. RAFF, L.R.C.P., L.R.C.S., Edin.

C. R. RICHARD, M.R.C.S., L.R.C.P., Lond.

PENINSULA MATERNITY HOSPITAL.

HONORARY MEDICAL OFFICERS.

PROF. E. C. CRICHTON, B.A., M.D., Dubl. (Medical Superintendent)

C. W. COMRIE-SHARP, F.R.C.S., Edin.

A. SIMPSON WELLS, M.D., Ch.B., Glas. ; F.R.C.S., Edin.

F. S. CHARNOCK, M.B., Ch.B., Vict., Manch. ; M.R.C.S., Eng.,
L.R.C.P., Lond.

Honorary Ophthalmic Surgeon.

J. S. DU TOIT, M.D., F.R.C.S., Edin.

Honorary Visiting Anaesthetist.

A. GORDON FORBES, M.B., Ch.B., Edin.

**EATON CONVALESCENT HOME,
and
McGREGOR CONVALESCENT HOME,
PLUMSTEAD.**

Medical Officer.

P. B. TRAVERS STUBBS, M.R.C.S., Eng. ; L.R.C.P., Lond., & Edin.
L.S.A., Lond. ; L.F.P.S., Glas.

CAPE TOWN FREE DISPENSARY.

Honorary Consulting Physicians.

J. B. LESTER, M.D., C.M., F.R.C.P., Edin.
A. MARIUS WILSON, M.D., B.S., Durh.; M.R.C.S., Eng.;
L.R.C.P., Lond.; F.R.S., S.Af.

Honorary Ophthalmic Surgeon.

J. S. DU TOIT, M.D., F.R.C.S., Edin.

Medical Officer.

A. P. MOORE ANDERSON, M.D., B.C., Cantab.; M.R.C.S., Eng.;
L.R.C.P., Lond.

Relieving Medical Officer and Anaesthetist.

R. D. A. DOUGLAS, M.D., Brux.; F.R.C.S., Edin.

OFFICERS OF INSTITUTIONS.

Somerset Hospital. Matron: MISS FLORENCE A. GOODACRE.
Asst. Matron: MISS E. HILL.
Dispenser: G. QUINN, A.P.S., Gt. Brit.

Woodstock Hospital. Matron: Miss M. E. Chesters.

Rondebosch & Mowbray Cottage Hospital. Matron: MISS M. M. MILLEDGE

Victoria Hospital, Wynberg. Matron: MISS M. E. WATTS.

Simon's Town—Kalk Bay Hospital. Matron: MISS R. MILLS.

Peninsula Maternity Hospital. Matron: MISS J. H. L. REIVE.

Eaton Convalescent Home. Lady Supt.: MRS. M. ORTON.

McGregor Convalescent Home. Lady Supt.: MISS L. NUTTALL.

Cape Town Free Dispensary. Sister: MISS M. COPELAND.
Dispenser: S. W. HILL, M.P.S.

C.H.B. District Nursing Organisation. Supt. of District Nurses:
MISS A. ELLIOTT.

Comparative Table of Beds available and In-patients treated.

Institution.	PATIENTS.																			
	Nominal roll of Beds.			Remaining in Hospital at 31st December, 1924.		Admitted during 1925.		Total under Treatment.		Discharged during 1925.		Died during 1925.		Remaining in Hospital at 31st December, 1925.		Total.	Percentages.			
	E.	C.		E.	C.	E.	C.	E.	C.	E.	C.	E.	C.	Free.	Part paying.		Paying not less than 7/6 per day			
Somerset	263	119	85	1,729	1,351	1,848	1,436	1,547	1,205	161	123	140	108	3,284	64	53	19	88	15	59
Woodstock	64	39	19	549	353	588	372	519	301	41	46	28	25	960	50	31	18	44	31	25
Rondebosch and Mowbray	35	13	7	333	147	346	154	318	134	12	12	16	8	500	44	40	28	20	27	40
Wynberg (Victoria) Hospital	64	35	22	540	358	575	380	509	326	35	26	31	28	955	48	48	23	56	27	96
Simon's Town	26	3	13	125	148	128	161	120	136	6	16	2	9	289	26	30	56	05	17	65
Peninsula Maternity	24	3	11	209	497	212	508	204	494	1	3	7	11	720	7	64	91	53		83
	476	212	157	3,485	2,854	3,697	3,011	3,217	2,596	256	226	224	189	6,708	50	95	30	07	18	98
Eaton Home	44	26	4	253	109	279	113	259	110	20	3	392	88	78	11	22
McGregor Home	26	38	..	256	..	294	..	262	32	..	294	86	39	13	61
Totals	70	64	4	509	109	573	113	521	110	52	3	686	87	75	12	25

E. signifies European.

C. signifies Coloured.

Table of Daily Units, Daily Average of Patients, and Average Daily Cost of Patients compared with 1924.

Institution.	Total Number of Daily Units.				Daily Average Number of In-Patients.		Average Daily Cost per In-Patient.	
	In-Patients.		Out-Patients (Attendances).					
	1925.	1924.	1925.	1924.				
1. Somerset Hospital	88,027	83,386	25,820	26,025	241.17	227.83	8/ 4.94	8/11.91
2. Woodstock Hospital	20,774	20,728	10,874	10,638	56.92	56.63	5/ 7.23	6/ 2.11
3. Rondebosch & Mowbray Cottage Hospital..	10,476	10,798	388	483	28.70	29.50	7/ 2.13	7/ 8.09
4. Wynberg (Victoria) Hospital	21,251	20,688	1,660	1,590	58.22	56.52	6/ 7.63	7/ 0.39
5. Simon's Town—Kalk Bay Hospital	5,020	5,381	372	442	13.75	14.70	10/ 2.64	9/ 6.51
6. Peninsula Maternity Hospital	6,927	7,056	426	167	18.98	19.28	9/ 6.42	9/ 6.59
7. Eaton Convalescent Home	10,129	9,726	27.75	26.57	3/11.89	3/11.58
8. McGregor Convalescent Home	8,278	7,638	22.68	20.87	2/ 5.79	2/ 7.65
9. Cape Town Free Dispensary	31,003	32,571
10. C.H.B. District Nursing Organisation	19,805	18,007

ALLOCATION OF DAILY AVERAGE COST PER PATIENT FOR THE TWO YEARS 1924 & 1925.

(The numbers of the columns correspond to the numbers of the Institutions on the preceding Table.)

	1925.								1924.							
	1	2	3	4	5	6	7	8	1	2	3	4	5	6	7	8
	s. d.	s. d.	s. d.	s. d.	s. d.	s. d.	s. d.	s. d.	s. d.	s. d.	s. d.	s. d.	s. d.	s. d.	s. d.	s. d.
Provisions ..	1 11.45	1 1.85	1 6.82	1 5.72	1 2.27	2 2.86	1 6.65	11.03	11.93	0.91	9.05	1 5.18	1 11.85	2 2.57	1 5.86	11.74
Surgery ..	9.22	7.69	10.67	8.78	10.21	10.83	.42	.14	10.04	11.54	11.16	10.67	9.67	11.11	.52	.22
Domestic ..	1 10.11	4.01	1 10.82	1 10.15	2 7.69	3 2.55	10.69	7.81	2.29	1 6.35	2 2.10	2 1.46	2 4.57	3 1.10	10.56	6.73
Establishment ..	3.38	2.39	3.68	2.92	4.90	3.13	3.93	1.60	4.01	2.14	5.27	3.63	5.39	5.28	4.18	1.63
Rent4241
Salaries and Wages	3 3.06	2 1.43	2 3.33	2 2.10	3 7.61	2 7.43	1 0.40	7.90	3.80	2 1.86	2 1.60	2 1.13	3 3.71	2 6.25	1 0.96	9.96
Miscellaneous Expenses ..	1.28	.92	1.35	1.07	2.70	1.67	1.08	.74	1.20	1.54	1.36	1.28	3.02	2.21	.77	.75
Administration ..	2.44	.94	1.46	.89	4.26	1.53	.72	.57	2.64	1.77	1.55	1.04	4.30	1.66	.73	.62
	† 4.94	5 7.23	7 2.13	6 7.63	10 2.64	9 6.42	3 11.89	2 5.79	8 11.91	6 2.11	7 8.09	7 0.39	9 6.51	3 6.59	3 11.58	2 7.65

†1925: Deducting refunds and cost of Out-patients the net daily average cost = 7/9.90 4/6.67 7/1.24 6/5.75 10/0.87

*1924: Deducting refunds and cost of Out-patients the net daily average cost = 8/4.42 5/1.79 7/7.02 6/10.54 9/4.54

**Nursing Staffs (excluding Matrons) at the several Institutions at
31st December, 1925.**

**Operations
performed at the
several Institutions
during 1925.**

Institution.	Nursing Staff.						Operations Performed.			
	Sisters.	Staff Nurses.	Probationers.				Uncertificated Temporary Nurses.	District Nurses.	Major.	Minor.
			1st Year.	2nd Year.	3rd Year.	Pupil Mid-wives.				
Somerset Hospital	22	5	38	23	23	1,327	2,169
Woodstock Hospital	5	2	9	4	4	263	1,310
Rondebosch & Mowbray Cottage Hospital	3	..	3	3	3	211	233
Wynberg (Victoria) Hospital	6	1	4	7	10	264	845
Simon's Town Hospital	1	2	3	..	37	84
Peninsula Maternity Hospital	2	1	10	2	..
Cape Town Free Dispensary	1	2	123
C.H.B. District Nursing Organisation	*9
Relieving Nurses	1	1
	41	14	54	37	40	10	3	9	2,104	4,764

* Including Superintendent District Nurses.

**STATISTICS OF FREE DISPENSARY ATTENDANCES,
CASUALTIES, HOME TREATMENT, ETC.**

MEDICAL OFFICER.				Cape Town.
1.	New cases registered			6,664
2.	Total attendances of and upon all patients ..			31,003
3.	Minor operations (excluding dental operations)			123
4.	Casualties treated (included in No. 1 above)			1,981
5.	Recommended to :			
	Somerset Hospital			42
	Somerset Infirmary			33
	City Hospital			15
	Woodstock Hospital			15
	Rondebosch Hospital			2
	Wynberg Hospital			1
	Simonstown Hospital			2
	Peninsula Maternity Hospital ..			1
	Convalescent Homes			13
	'Ndabeni			3
6.	Cases of Infectious diseases notified ..			173
7.	Deaths			65

OPHTHALMIC SURGEON.

8.	Eye case attendances (included in No. 2 above)	736
----	--	-----

DENTIST.

9.	Operations	1,153
----	--------------------	-------

PANEL DOCTORS.

10.	Visits to patients at their homes (included in No. 2 above)	844
-----	--	-----

NURSES.

11.	Visits to patients at their homes (included in No. 2 above)	1,100
	Dressings (included in No. 2 above) ..	10,100

LIST OF MEMORIAL BEDS.

SOMERSET HOSPITAL.

Donors.	Amount Donated.	Occasion or Object of Memorial.	No. Beds.
	£ s. d.		
Austro-Hungarian Subjects in South Africa, per the Acting Consul-General, Herr Von Hirsch, 9th Nov., 1900	100 0 0	{ In commemoration of their Emperor's Jubilee.	One.
Cape Town Irish Association, 22nd June, 1901	100 0 0	{ " St. Leger Bed."—As a Memorial of their late President, Mr. F. Y. St. Leger, M.L.A.	One.
Royal Reception Committee, 14th September, 1901	300 0 0	{ In commemoration of the visit of their Royal Highnesses the Duke and Duchess of Cornwall and York, August, 1901.	Three
Cape Town Jewish Ladies' Association, 6th January, 1902	100 0 0	{ In commemoration of the completion of the Sixtieth Anniversary since the establishment of the Cape Town Hebrew Congregation.	One.
The Women of Cape Colony, per the Ladies' Presentation Committee (Miss Helena Kingsley Hon. Sec. and Treas.) 12th Feb., 1902	300 0 0	{ " Victoria Mary Bed."—In commemoration of the Royal Visit, August, 1901.	Three
Mrs. H. Liberman, Feb., 20th, 1902	100 0 0	—	One.
Cape Town Irish Association, May 19th, 1902	100 0 0	{ In memory of Irish Soldiers, fallen during the Boer War, 1899-1902.	One.
Sufferers Aid Committee, Subscriptions Collected, June 13th, 1902	120 0 0	{ " Kayser Bed."—In memory of Nurses Ellen and Minnie Kayser, who died of the Plague while Nursing at Uitvlugt, April, 1901. Erected by Public Subscription as a Memorial of Two Heroic Women.	One.

List of Memorial Beds—continued.

Donors.	Amount Donated.	Occasion or Object of Memorial.	No. Beds.
	£ s. d.		
R. D. Irwin, Water- kant Street, Aug. 26th, 1902	100 0 0	{ In loving Memory of my Mother, Isabella Irwin.	One.
Local Volunteer Reception Com- mittee, August 29th, 1902	400 0 0	{ To Commemorate the Services of the Citizen Soldiers during the Boer War, 1899-1902.	Four
Sergeants' Mess, Cape Town High- landers, Sept. 27th, 1902	100 0 0	{ In affectionate remembrance of Sergeant Acres, Sergeant Bidmead, and Sergeant New- ling, who lost their lives on active service with the Regi- ment during the South Afri- can War, 1899-1902.	One.
Estate of J. A. Bam, Esq., de- ceased, 23rd Mar., 1903	100 0 0	In memory of deceased.	One.
Good Templar Order, Western Division, per A. Finlayson, 27th April, 1903	131 10 0	{ "I.O.G.T." Erected as a me- morial to the Brothers of the Independent Order of Good Templars who fell during the war, 1901-1902. "Faithful unto Death."	One.
C. J. Cole, Esq., 25th Sept., 1903	100 0 0	{ To erect a bed in Porter Ward, where Mr. D. F. Berrangé was laid up at the time of his accident.	One.
Cape Town Irish Association	102 2 0	{ This bed was endowed by the Irish Association of Cape Town, in loving memory of their late Secretary, William J. Irwin, December 28th, 1902.	One.
Past and Present Pupils, St. Mary's Convent, Bou- quet Street	100 0 0	{ This bed is erected in memory of Mother Dympna Kinsella, First Prioress of Dominican Nuns in S.A., by loving Pupils & Friends, May, 1904.	One.
Officers of Prince of Wales Light Horse, 15th July, 1904	304 14 7	{ These beds were erected by the officers of the Prince of Wales Light Horse in memory of their departed comrades who lost their lives in the South African War, 1899-1902.	Three

List of Memorial Beds—continued.

Donors.	Amount Donated.	Occasion or Object of Memorial.	No. Beds.
	£ s. d.		
W. T. Wilson, Esq.	100 0 0	{ This bed is erected as a tribute of love and affectionate remembrance of Anna Wilson by her son, W. T. Wilson, September, 1904.	One.
Good Templar Order, Western Division, per A. Finlayson	100 0 0	{ I.O.G.T. Memorial Cot. Dedicated by Juvenile Members of Order to the memory of the late Mr. and Mrs. Charles Searle, of Great Brak River, Father and Mother of their respected Grand Chief Templar, Mr. Thomas Searle, M.L.A.	One.
South African Typographical Union, Cape Town Branch	100 0 0	{ "The Caxton Bed,"	One.
Lodges and Chapters in the District of South Africa (Western Division), E.C.	620 0 0	{ "Freemasons' Bed."—This bed is maintained by the Lodges and Chapters in the District of South Africa (Western Division). Established 27th April, 1906.	One.
Western Province Rugby Football Union.	100 0 0	{ "Springbok Bed" to commemorate the visit of the Football Team to England, August 15th, 1907.	One.
Presented by "Aunt Annie's" Nieces and Nephews.	100 0 0	{ "South African News" Children's Corner Cot, 17th August, 1907.	One.
Miss Robertson, 18th January, 1908	100 0 0	{ The Robertson Memorial Bed. to the memory of James Robertson, who died Nov. 29th, 1906. Erected by his daughter.	One.
Paarl Cot Committee, Rev. C. E. Scratchley, Sec.	100 0 0	{ "Paarl Cot," 12th October, 1908	One.
Ladies' Committee of Ball in honour of Officers of 2nd Cruiser Squadron, per Mrs. F. W. Smith, Mavoress.	105 0 0	{ "Good Hope Cot," 8th January, 1909.	One.

List of Memorial Beds.—continued.

Donors.	Amount Donated.	Occasion or Object of Memorial.	No. Beds.
	£ s. d.		
Mrs. Gifford, per Dr. A. D. Ketchen }	102 0 0	{ "John Robertson Cot," 27th March, 1909.	One.
Western Province Mounted Rifles, per Arthur M. Mann }	84 14 2	{ In Memory of Members of the Corps who fell in the South African War, 1899-1902, 31st October, 1910.	One.
Children Members of League of the Empire, Cape Colony Branch, per Isaac Malan, Hon. Secretary. }	100 0 0	{ To commemorate the Union of South Africa, 2nd Dec., 1910.	One.
Guild of Loyal Women, Paarl Branch, per Miss B. Laney }	100 0 0	{ "Cot for Female Patients from Paarl," 10th March 1911.	One.
Moslem Community }	171 17 1	{ In commemoration of the good work done by the Moslem Hospital Aid Committee amongst the Moslem com- munity of Cape Town, Suburbs and Peninsula. Founded 1908.	One.
Per Miss I. de Jager, Office of "The Courier," Beaufort West. }	110 19 6	{ In grateful memory of Ashley John Westly, M.B., M.Ch., T.C.D., of Beaufort West, "The Beloved Physician." "Until the day break and the shadows flee away." Erected by those who knew and loved him. Nov. 9th, 1911.	One.
Good Templar Order, Western Division, per A. Finlayson. }	100 0 0	{ Mrs. Stakesby Lewis Memorial Bed, 23rd September, 1912.	One.
Mrs. Fisher Tyfield	100 0 0	{ This Tablet is erected in loving memory of my dear husband, Fisher Tyfield, 30th Oct., 1912	One.
Miss K. Bösenberg	100 0 0	{ In loving memory of my Parents, C. H. E. Bösenberg, died 29th November, 1891. C. J. Bösenberg, died May 17th, 1912.	One.

List of Memorial Beds—continued.

Donors.	Amount Donated.	Occasion or Object of Memorial.	No. Beds.
	£ s. d.		
Mrs. M. Robel ..	100 0 0	{ This bed was founded by Mrs. M. Robel, in memory of her husband, Moritz Robel, formerly President of the Cape Town Hebrew Congregation. August, 1915.	One.
Proceeds of a Matinee at Grand Theatre, per A. M. Fisher, Esq., and of a Fund appealed for by H. Hands, Esq., Mayor.	100 0 0	{ This bed was endowed by the Citizens of Cape Town from a Fund initiated by Mr. A. M. Fisher, to perpetuate the memory of the heroic death of Nurse Edith Cavell, Oct. 12th, 1915.	One.
Per Messrs. Geo. M. Guestley, W. H. Cooper and Hall, 3rd May, 1917	100 0 0	{ This bed is to perpetuate the memory of H. M. Beatty, C.M.G., late Chief Locomotive Superintendent, Cape Government Railways. Subscribed for by fellow workers as a token of esteem.	One.
Cape Town Tramways Employees' War Relief Fund	100 0 0	{ In memory of those who fell in the War.	One.
Per C. Kilpin, Esq.	100 0 0	{ In memory of Major W. Brydon, 73rd Siege Battery, S.A.H.A., killed in action in France 12th April, 1918.	One.
Estate of late Abraham Buirski	100 0 0	{ In memory of Abraham Buirski of Cape Town, a life-long friend of the Somerset Hospital.	One.
Hajee Sullaiman Shahmahomed	100 0 0	{ In loving memory of "Rahima," born 22.1.1869, died 13.10.1918	One.
Heynes Mathew, Ltd	100 0 0	{ To the Memory of John Alfred Mathew, Founder of Heynes Mathew, Limited.	One.
Rev. A. P. Bender	105 0 0	{ In loving Memory of Jacob and Amelia Benischowitz of Cape Town.	One.

ENDOWED BEDS.

Somerset Hospital.

Donors.	Amount Donated.	Occasion or Object of Endowment.	No. Beds
J. H. Neethling, Esq., Solicitor, J.P. }	£ 1,000	{ "The Jan H. Neethling Bed " for Europeans, preferably Students and Scholars.	One.
Miss J. M. Eldridge	4,000	{ Two in male wards and two in female wards.	Four.

Rondebosch and Mowbray Cottage Hospital.

Donors.	Amount Donated.	Occasion or Object of Endowment.	No. Beds.
Mrs. Yeoman ..	£ 1,000	In memory of her husband ..	One.
Mr. Thos. W. Pegram.	500	"Eric St. Leger Cot " ..	One.
Mrs. A. G. Jenkinson	2,000	In memory of her husband ..	Two.

LIFE CONTRIBUTORS.

SOMERSET HOSPITAL.

Beard, H.	Neethling, J. H.
Blackburn, A. L.	Parson, Dr. F. J.
Brayshaw, Dr. H. Currey.	Pennyman, A.
Eilenberg, M.	Philip, A. E.
Ferraris, B.	Policansky, P.
Gifford, Mrs.	Rawbone, W.
Graaff, Sir D. P. de Villiers, Bart.	Rawbone, Mrs. J. Beaumont.
Hellier, Miss S. L.	Solomon, R. Stuart.
Irwin, R. D.	Spracklen, W. J.
Knee, A. J.	Stephan, H. J. C.
Knight, Clifford H.	St. Leger, Dr. R. A.
Lane, Mrs. A. L.	Sullaiman Shahmahomed.
McNiel, Mrs. Katie.	Trudgeon, T. D.
	Wicht, Dr. J. D.
	Wilson, W. T.

WOODSTOCK HOSPITAL.

Barling, F. B.	Robb, Mrs. W. C.
Hard, S.	Wicht, Dr. J. D.

RONDEBOSCH AND MOWBRAY COTTAGE HOSPITAL.

Adamson, William.	Ogilvie, Mrs.
Blackburn, A. L.	Philip, A. E.
Brydone, Mrs. R. R.	Philip, Miss M. J.
Houliston, D. G.	Philip, W. A.
McGregor, R.	Pyott, John.
McGregor, Miss M.	Thorne, Miss C. J.
	Yeoman, Mrs. Isabel.

VICTORIA HOSPITAL, WYNBERG.

Beard, H.

PENINSULA MATERNITY HOSPITAL.

Jones, E. H.

EATON CONVALESCENT HOME.

Pickstone, H. E. V.

MCGREGOR CONVALESCENT HOME.

McGregor, R.	Reimer, T.
	Spilhaus, Wm.

ANNUAL SUBSCRIPTIONS.

SOMERSET HOSPITAL :

	£	s.	d.	£	s.	d.
Ackerman, Rev. J. H. E.	1	0	0			
African Tool Co.	3	3	0			
American Swiss Watch Co.	1	1	0			
Anderson, Dr. C. T.	1	1	0			
Anderson, Mrs. G. E. C.	1	1	0			
Babbs, A. T.	2	2	0			
Baker & Co., Ltd., E.	2	0	0			
Bashew Bros.	2	2	0			
Berman, I.	1	1	0			
Beuster, C.	1	1	0			
Bisset & Hofmeyr	3	3	0			
Blackburn, A. L.	3	3	0			
Bourne & Co., Ltd.	1	1	0			
Brown, Mrs. R. R.	2	2	0			
Buchanan, Andrew	1	1	0			
Cape Town Bookmakers' Association ..	10	10	0			
Cape Town Stevedoring Co., Ltd. ..	5	5	0			
Castle Wine & Brandy Co., Ltd. ..	5	5	0			
Catholic Federation of the Western Vicariate	1	1	0			
Cleghorn & Harris, Ltd.	5	5	0			
Cook & Son, Thos.	2	2	0			
Cornofsky, F.	1	1	0			
Dalgleish, Mrs. H.	2	2	0			
Dart, S. H.	1	1	0			
Dawson & Sons (S.A.) Ltd., Wm. ..	2	2	0			
Delorme, Miss V. E.	5	0	0			
Dembitzer, J.	1	1	0			
Deutsche Kranken und Sterbekasse " Amicitia " Lodge	5	0	0			
De Vries, Jun., B.A.	1	1	0			
District Grand Lodge of South Africa (W.D.) and Lodges and Chapters of English and other Constitutions of District, per F. Lytton Kight ..	100	0	0			
Dockrall, T. Alcock	5	5	0			
Donald, Walter	3	3	0			
Drake, J. Z.	1	1	0			
Earle & Co.	5	0	0			
Eastern Telegraph Co., Ltd	6	0	0			
Eilenberg, M.	2	2	0			

	£	s.	d.	£	s.	d.
Elam, Norton	1	1	0			
Ellerman & Bucknall S.S. Co., Ltd. ..	5	5	0			
Fletcher & Cartwrights, Ltd.	10	0	0			
Garlick Ltd., John	5	5	0			
George, J. Edwin, and Miss Rathbone	2	0	0			
Gibbon, Mrs. E.	1	1	0			
Goldsmiths & Silversmith Coy., Ltd.	1	1	0			
Goldstein, Sam	1	1	0			
Goodlatte, Miss Clare R.	2	2	0			
Harrison, Ltd., James	1	1	0			
Harvey, Mrs. S. A.	1	1	0			
Hebrew Benefit Society	2	2	0			
Hebrew Order of David "Liberman Lodge"	3	3	0			
Hellenic Community, C.T.	20	0	0			
Hepworths Ltd.	5	0	0			
Heynes Mathew, Ltd.	10	0	0			
Hill & Co, J. J.	2	2	0			
Holmes Motor Co., Ltd.	5	0	0			
Honikman, I. J.	1	1	0			
Hughes & Co., Ltd.	5	5	0			
Isaacs & Co., Geo.	1	1	0			
Isaacs, Hyman	1	1	0			
Isaacs, Julius	1	1	0			
Jewish Sick Relief Society	25	0	0			
Kaplan Bros.	1	1	0			
Kottler, L.	2	2	0			
Lane, Mrs. A. L.	3	3	0			
Langford, J. H.	4	4	0			
Levin, A. M.	3	3	0			
Levy, I.	1	1	0			
Levy, Mrs. Ise	1	1	0			
Linen Hall, Ltd... .. .	2	2	0			
Lodge of Israel	2	2	0			
Lomnitz, Mrs. J.	2	2	0			
Louvre (The) House Furnishers ..	1	1	0			
Loyal S.A. Bud of Hope Lodge ..	10	10	0			
Mackenzie, Mrs. Hector	1	1	0			
Manifold, Col. J. F., C.M.G.	5	5	0			
Markham Ltd., H. W.	5	5	0			
Mayer, Meltzer & Co. (S.A.), Ltd. ..	1	1	0			
McCullough, D.	10	0	0			
McEwen, T. S.	10	0	0			
Mendelsohns & Co., I.	2	2	0			
Moore, Mrs. A. M.	2	0	0			

	£	s	d.	£	s.	d
Moss, R.	1	1	0			
Muller & Sons, Ltd., J.	2	2	0			
Mulvihals Ltd.	2	2	0			
Murray, Dr. F.	1	1	0			
Murray, Mrs. W. G. R., O.B.E.	1	1	0			
New Hebrew Congregation	10	10	0			
O'Reilly, Rev. J. J.	1	1	0			
O'Rourke, Very Rev. C., V.D.	2	2	0			
Parker & Forsyth	2	2	0			
Pearne & Co., C. H.	2	2	0			
Pegrams, Ltd.	3	3	0			
Petersen, Ltd.	5	5	0			
Phillips, W. H.	1	1	0			
Pickstone, H. E. V.	3	3	0			
Policansky Bros.	5	5	0			
Prices (S.A.), Ltd.	5	5	0			
Rail, J. W.	1	1	0			
Redelinghuys, Miss J.	3	3	0			
Ritchie, Prof. W.	1	1	0			
Robertson, Mrs. M.	2	0	0			
Rose-Innes, Sir James and Lady	2	2	0			
Rosen, M.	2	2	0			
Sacred Heart Convent	1	1	0			
Salmon, Mrs. M. Eburn, M.B.E.	1	1	0			
Searle, Sir Malcolm, K.C.M.G.	1	1	0			
Searle, Lady, M.B.E.	1	1	0			
Shaskolsky, S.	1	1	0			
Smith, Rev. Wharton B.	1	1	0			
Solomon, R. Stuart	10	0	0			
Solomon, Sir William, K.C.M.G., K.C.S.I.	5	5	0			
South African Breweries, Ltd.	2	2	0			
South African Milling Co., Ltd.	5	5	0			
South African Woollen Mills, Ltd.	3	3	0			
Standard Bank of S.A., Ltd.	10	10	0			
Stewart, W.	2	0	0			
Stewarts & Lloyds (S.A.), Ltd.	1	1	0			
Swerling & Son	2	2	0			
Syfrets Trust Co., Ltd.	10	10	0			
Townsend, Mrs. G. B.	1	1	0			
United Tobacco Cos. (South) Ltd.	25	0	0			
Van Blerck, W. C.	1	1	0			
Van der Merwe, Mrs. E. G.	2	0	0			
Van de Sandt de Villiers Printing Co., Ltd.	2	2	0			
Van Heerde, G.	2	2	0			

				£	s.	d.	£	s.	d.
Walt & Gorfinkel	1	1	0			
Waterston, Dr. J.	1	1	0			
Watson, G. W.	1	1	0			
Weight, James	1	1	0			
Williams, Mrs. G. F. C.	1	1	0			
Wilson, Dr. A. Marius	1	1	0			
Wittenberg, I.	1	1	0			
Woodstock & Salt River Jewish Ladies'									
Society	1	1	0			
Woollacott, J.	1	1	0			
Zuckerman & Co., Ltd., J.	1	1	0			
Amounts under £1		10	0			
							541	14	0

WOODSTOCK HOSPITAL :

Black, Rev. J.	1	0	0			
Catholic Federation of the Western									
Vicariate	1	1	0			
Field, Mrs. S. W.	1	1	0			
Hare, W. D.	2	0	0			
Hopper, E.	1	1	0			
Rogers, W. J.	1	1	0			
Searle, Lady, M.B.E.	1	1	0			
South African Woollen Mills, Ltd.	1	1	0			
Thomas, Whitley & Co.	4	4	0			
Watson, G. W.	1	1	0			
Weight, James	1	1	0			
Woodstock & Salt River Jewish Ladies'									
Society	1	1	0			
							16	13	0

RONDEBOSCH AND MOWBRAY COTTAGE HOSPITAL :

Adams, A. E.	5	0	0			
Ayres, Mrs. Chas.	1	10	0			
Barker, Mrs. A. J.	1	1	0			
Blackburn, A. L.	1	1	0			
Cloete, Gordon	1	0	0			
Crawford, C. Lumsden	1	1	0			
Crawford, Mrs. H. J.	1	1	0			
Cullen, Rev. Thos. J.	1	1	0			
Forrest & Co., John	1	1	0			
Frost, Lady	1	1	0			

				£	s.	d.	£	s.	d.
Harsant, Miss Agnes	1	1	0			
Harsant, Mrs. M. E.	1	1	0			
Herold, C. W.	1	1	0			
Johnson, Mrs. A. H.	1	1	0			
Lomnitz, Mrs. J.	2	2	0			
Lucas, W. de N.	1	0	0			
McEwen, T. S.	2	2	0			
McLeish, Mrs. E. C.	1	1	0			
Mossop, Mrs. H. E.	1	1	0			
Mossop, Thos.	2	2	0			
Mossop, Mrs. T.	2	2	0			
Murch, G.	2	0	0			
Pearce, Ltd., F. J.	2	2	0			
Rogers, W. J.	1	1	0			
Rondebosch Lodge, No. 3141	3	3	0			
Rosen Ltd., H.	1	1	0			
Russell, Rev. J. M.	1	1	0			
Sawkins, A. W.	1	1	0			
Standford, Col. William, D.S.O., M.V.O.									
J.P.	1	1	0			
Thorne, W. J.	1	1	0			
Westerton, Chas. E.	5	0	0			
							49	2	0

VICTORIA HOSPITAL, WYNBERG :

Bairnsfather, Mrs. J. E.	1	0	0			
Baxter, Mrs. W. D.	1	0	0			
Benjamin, Hon. Mr. Justice	5	5	0			
Bernard, Mrs. E. M.	1	5	0			
Botha, Mrs. J. W. N.	1	0	0			
Buchanan, Mrs. James	2	2	0			
Cowper, Mrs. Sidney	1	1	0			
Debell, Paul	1	0	0			
Horne, W. H.	1	1	0			
Lester, Mrs. G.	1	1	0			
O'Reilly, Rev. J. J.	1	1	0			
Phillips, P.	1	1	0			
Rivett, A. J.	1	1	0			
Searle, Lady, M.B.E.	1	1	0			
Spilhaus, W.	2	0	0			
Stockenstroom, Miss E. H.	2	2	0			
Van der Byl, Miss M. C.	1	1	0			
Watermeyer, Miss A.	1	0	0			
"W.C.T., Mr. and Mrs."	2	2	0			
Collections (see separate list)	23	1	6			
							51	5	6

				£	s.	d.	£	s.	d.
SIMONSTOWN-KALK BAY HOSPITAL :									
Anderson, Mrs. A. M.	1	1	0			
Brand, Mrs. E.	1	1	0			
Brown, Miss E.	1	1	0			
Clarke, Mrs. M. M. J.	1	1	0			
Cullen, Rev. T. J.	1	1	0			
Duignam, Rev. J.	1	1	0			
Flint, P. G.	1	1	0			
Green, E. Graham	1	1	0			
Henderson, J.	3	3	0			
Lankester, Mrs. E. A.	1	1	0			
Leggett, H. S.	1	1	0			
Lowings, G. F.	2	2	0			
McConnell-Kerr, Mrs.	1	0	0			
Miller, Mrs. L. D.	1	1	0			
Runciman, Mrs. A. A.	1	1	0			
Squire, J.	1	1	0			
Tredree, W. H.	1	1	0			
Whitmore, Mrs. L.	1	1	0			
Woodland, W. L.	1	1	0			
							23	1	0

PENINSULA MATERNITY HOSPITAL :

Davies, Mrs. D. Lloyd	1	0	0			
Douglas, Mrs. J. D.	1	1	0			
Field, Mrs. S. W.	1	1	0			
MacKenzie, Mrs. Hector	1	1	0			
Oxenham, A. H.	5	5	0			
Wilson, Dr. A. Marius	1	1	0			
							10	9	0

EATON CONVALESCENT HOME :

Beard, Henry	2	2	0			
Blackburn, A. L...	3	3	0			
Brooke, Ven. Archdeacon R.	1	1	0			
Cape Town Bookmakers' Association	5	5	0			
Cleghorn & Harris, Ltd.	2	2	0			
East, H. F.	1	1	0			
Eilenberg, M.	1	1	0			
Findlay & Co., Ltd., George	1	1	0			
Fletcher & Cartwrights, Ltd.	2	2	0			
Isaacs & Co., Ltd., D.	1	1	0			
Jagger, J. W.	2	2	0			
Jewish Sick Relief Society	5	5	0			
Neave, C. Stewart	1	1	0			
O'Reilly, Rt. Revd. Monsignor J. J.	1	1	0			

			£	s.	d.	£	s.	d.
Searle, Sir Malcolm, K.C.M.G.	1	1	0			
Smith, Rev. Wharton B.	1	1	0			
Smuts, Dr. C. P.	1	1	0			
Spracklen, Mrs. W. J.	3	3	0			
Syfret, A. G.	2	2	0			
Waterston, Dr. J.	1	1	0			
Wilson, Dr. A. Marius	1	1	0			
"W. C. T., Mr. and Mrs."	2	2	0			
						42	0	0
MCGREGOR CONVALESCENT HOME :								
Jewish Sick Relief Society	3	3	0			
Wilson, Dr. A. Marius	1	1	0			
						4	4	0
CAPE TOWN FREE DISPENSARY :								
African Tool Co.	1	1	0			
Balmforth, Rev. R.	1	0	0			
Beard, Henry	2	2	0			
Blackburn, A. L.	10	0	0			
Cape Town Bookmakers' Association	4	4	0			
Castle Wine & Brandy Co., Ltd.	1	1	0			
Catholic Federation of the Western								
Vicariate	1	1	0			
Close & Co., J. E. P.	1	1	0			
Cook & Son, Thos.	1	1	0			
Cooke, Mrs. M. E.	2	0	0			
Cowen, Sid. P.	1	1	0			
Eilenberg, M.	1	1	0			
Findlay & Co., Ltd., George	2	2	0			
Foot, A. N.	2	2	0			
Garlick, John	10	0	0			
Hands, Sir Harry	1	1	0			
Harvey, S. A.	2	2	0			
Hepworths Ltd.	1	1	0			
Levin & Back	2	2	0			
Lloyds & Co. (S.A.), Ltd.	1	1	0			
Lomnitz, Mrs. J.	1	1	0			
McEwen, T. S.	3	3	0			
Morris, Dr. F.	1	1	0			
O'Rourke, Very Rev. C., V.D.	1	1	0			
Parker & Forsyth	2	2	0			
Policansky Bros.	1	1	0			
Reid & Nephew, J. & H.	2	2	0			
Rose-Innes, Rt. Hon. Sir James, P.C.,								
K.C.M.G.	2	2	0			
St. Vincent de Paul Society	1	1	0			

		£	s.	d.	£	s.	d.
Searle, Sir Malcolm, K.C.M.G.	..	1	1	0			
Smith, Rev. Wharton B.	..	1	1	0			
South African Breweries, Ltd.	..	1	1	0			
South African Milling Co., Ltd.	..	2	2	0			
South African Woollen Mills, Ltd.	..	1	1	0			
Spilhaus & Co., Ltd., Wm.	..	5	5	0			
Stodel, H. J.	..	1	1	0			
Stuttaford, R.	..	2	2	0			
Syfret, A. G.	..	3	3	0			
United Tobacco Cos. (South), Ltd.	..	10	10	0			
Vacuum Oil Co. (S.A.), Ltd.	..	5	0	0			
Van Ryn Wine & Spirit Co., Ltd.	..	1	1	0			
Walker & Hall	..	1	1	0			
Welch, Rev. Dr. S. R.	..	1	1	0			
Wilson, Dr. A. Marius	..	1	1	0			

100 9 0

C. H. B. DISTRICT NURSING ORGANISATION :

V.N.I. Branch—

Amounts under £1 each 23 5 0

St. Paul's Branch—

Dalgleish, Mrs.	..	1	1	0
Dickinson & Co. (Africa), Ltd., John	..	1	1	0
Donald, W.	..	1	1	0
Fisken, George	..	1	1	0
Frost, Mrs. E. C.	..	1	1	0
Hortors, Ltd.	..	1	1	0
Low, Mr. W. H...	..	2	2	0
Notcutt, E. T. M.	..	1	1	0
S.A. Advertising Contractors	..	1	1	0
Union-Castle Mail S.S. Co., Ltd.	..	2	2	0
Amounts under £1 each	..	42	13	6

Salt River Branch—

Amounts under £1 each 12 19 0

Black River and Athlone Branch—

Amounts under £1 each 27 1 0

Wynberg Branch—

Arbuthnot, Mrs.	..	1	1	0
Baker, Mrs. C.	..	1	0	0
Baxter, Mrs. W. Duncan	..	1	0	0
Beard, Miss	..	1	1	0

				£	s.	d.	£	s.	d.
Benjamin, Mrs.	1	1	0			
Bennett, Mrs. H. J.	1	1	0			
Bernard, Mrs. E. M.	1	1	0			
Garlick, Mrs. R. C.	2	2	0			
Hodges, Mrs. C. R.	1	0	0			
Jagger, Mrs. J. W.	1	1	0			
Jones, Miss B. M.	1	10	0			
Jones, Miss Bessie	2	2	0			
Steytler, Mrs. G.	1	1	0			
Taylor, Mrs. Duncan	2	2	0			
Taylor, Mrs. J. B.	1	0	0			
Watermeyer, Mrs. C. A.	2	0	0			
Withinshaw, Mrs. G. S.	2	2	0			
Amounts under £1 each	12	16	0			
<i>Retreat and Heathfield Branch—</i>									
Amounts under £1 each	41	19	6			
<i>Simonstown Branch—</i>									
Amounts under £1 each	10	18	6			
							207	9	6
<i>Head Office. General Funds :</i>									
Ball, Mrs. A. T.	1	0	0			
Birt, Mrs. A.	1	1	0			
Brand, Mrs. P. A.	1	2	0			
Bremner, Mr. and Mrs. Jas..	1	1	0			
Burton, Hon. H., K.C.	1	1	0			
Cape Town and District Gas, Light and Coke Co., Ltd. (Employees of Cape Town Branch)	25	7	3			
Cape Town and District Gas, Light and Coke Co., Ltd. (Employees of Woodstock Branch)	9	4	6			
Cowley, Mrs. J. W.	2	2	0			
Croxford, Mrs. M. A.	1	1	0			
Douglass, Mrs. A.	1	1	0			
Elffers, Prof. H.	1	1	0			
Foulds, J.	2	2	0			
Frankenstein, Miss A.	2	2	0			
Gallagher, E. E.	1	1	0			
Garlick, Miss E. M.	1	1	0			
Godlonton, Miss A.	1	1	0			
Goodman, Mrs. W. E.	1	2	0			
Haarhoff, Mrs. H.	1	1	0			
Hall, Rev. A. Vine	1	1	0			
Hazell, Mrs.	1	0	0			

	£	s.	d.	£	s.	d.
Hill, Mrs. M. A.	1	1	0			
Hurwitz, G.	2	2	0			
Jackson, A. M.	1	1	0			
Le Sueur, Miss	1	2	0			
MacGill, Mrs. S. J.	1	1	0			
Marsh, Mrs. J. E.	20	0	0			
Miller, Ltd., Maskew	1	1	0			
Neave, C. Stewart	1	1	0			
Nectar Tea and Coffee Co., Ltd. ..	1	1	0			
Ohlsson's Cape Breweries, Ltd. ..	5	5	0			
Phillips, Mr. and Mrs. L. C. ..	1	1	0			
Port, H. N.	1	1	0			
Powis, Mrs. G. W.	1	1	0			
Priestman, Mrs.	1	0	0			
Rhodes, Mrs. C. H.	1	0	0			
Robb, Mrs. W. C.	1	1	0			
Sonenscher, I.	1	1	0			
S.A. Typographical Union	1	1	0			
Springfield Convent	1	1	0			
Stevenson, Mrs. F. S.	1	1	0			
Steytler, Miss E... ..	5	0	0			
Steytler, Mrs. G. W.	5	0	0			
Stuttaford, Mrs.	1	0	0			
Taylor, A.	1	0	0			
Thesen, Mrs. H.	1	1	0			
Wicht, Miss J. C.	6	0	0			
Wienburg, I.	1	0	0			
Collections (see separate list) ..	75	4	0			
	<hr/>			197	0	9

£1,243 7 9

DONATIONS.

SOMERSET HOSPITAL	£	s.	d.	£	s.	d.
" Anonymous "	10	0	0			
" Anonymous "	5	0	0			
" Anonymous "	2	0	0			
Barrett, Rev. W. C.	2	0	0			
Bender, Rev. A. P.	102	7	6			
Bingley Brick & Tile Works, Em- ployees of	1	6	0			
Brackenfel Ladies' Work Party, per Mrs. K. E. Hatchard	14	0	0			
Brooke, Lt.-Col.	1	0	0			
Cape Town Tramways Co., Ltd. ..	50	0	0			
Carson, Mrs. Adele S. Hope	2	2	0			
Chinese Republic United Association	5	5	0			
Choy, Kow	1	1	0			
City Council	16	3	0			
Clingman & Bernstein	1	1	0			
Dalston, A.	2	0	0			
Gie Wo	1	10	0			
Gordon, Col. W. A.	1	1	0			
Guano Islands, Collection Crew of S.S. Ranza	10	0	0			
Hammond, W. E.	2	2	0			
Hing Woo	1	10	0			
Home, Miss F.	2	7	6			
Hun Hing..	1	1	0			
Hum Chung	1	1	0			
Inglis & Richardson	36	17	11			
Ingram, Mrs. M. L.	1	10	0			
Kerr, J. H. D.	1	1	0			
Kessler, L.	1	1	0			
Kinderkrans, The, per Mr. H. van Herde.. .. .	1	0	0			
Kow, C. E.	1	1	0			
Lemonsky, I.	1	1	0			
Leventosh, Mrs.	2	2	0			
Mason, C. F.	250	0	0			
Melck, Mrs. E.	1	0	0			
Michelson, Rev. S. A.	1	1	0			
Mittens, T. J.	2	0	0			
N.M.B.	1	1	0			
Rogers, W. J.	1	1	0			

	£	s.	d.	£	s.	d.
Ross, Mr. A.	5	0	0			
Sam Lee	2	2	0			
S.A. College School (Contents of Col- lection Box)	3	7	5			
Stuttaford & Co., Ltd.	18	14	0			
Terblanche, Miss S. J. E.	1	0	0			
Tim Fat	2	2	0			
Union-Castle Mail S.S. Co., Ltd. (Col- lections on steamers)	308	13	0			
Warren, Mrs. L.	5	0	0			
Wey, Mrs.	1	0	0			
Zulu and Kafir War Relief Fund	28	13	8			
Amounts under £1 each	9	6	6			
				922	13	6

WOODSTOCK HOSPITAL :

Cape Town Tramways Co., Ltd.	20	0	0			
Davies, D. E. Lloyd	1	0	0			
Manuel, Mrs.	1	0	0			
Petersen, Dr. F.	1	0	0			
Smit, J. F. S.	10	0	0			
Spilhaus, C. F.	4	10	0			
Stuttaford & Co., Ltd.	9	7	0			
Woodstock and Salt River Hebrew Congregation	2	2	0			
Collection Box, per P. Brigish	2	3	0			
Collection Boxes per Matron	5	2	7			
Amounts under £1 each	1	15	0			
				57	19	7

RONDEBOSCH AND MOWBRAY COTTAGE HOSPITAL :

"A.G.G."	1	1	0			
Cape Town Tramways Co., Ltd.	10	0	0			
City & Suburban Rugby Football Union	3	3	0			
de Roos, H. A.	5	0	0			
Vaughan, Mrs.	1	0	0			
Amounts under £1 each	1	17	6			
				22	1	6

VICTORIA HOSPITAL, WYNBERG :

Allen, Miss R. C.	10	0	0			
Bennett, H. J.	3	17	6			
Cape Town Tramways, Co., Ltd.	10	0	0			
De Smidt, Rev. P.	2	2	0			
Dunn, Mrs.	2	10	0			
Girls' High School, Wynberg	3	0	0			
Irwin, W.	1	1	0			

	£	s.	d.	£	s.	d.
Knott-Craig, Mr. A. D...	1	1	0			
Lamore, Mrs. J.	1	0	0			
Millar, Mr. and Mrs. R. B.	2	0	0			
Rivett's Weighing Machine	2	7	10			
Rowberry, Mrs. J.	1	0	0			
St. Vincent de Paul Society	1	1	0			
Amounts under £1 each	2	3	6			
				43	3	10

SIMONSTOWN—KALK BAY COTTAGE HOSPITAL :

Ancient Order of Foresters, "Court Rising Sun"	5	0	0			
Bower, J., de Stekler, J., Moore, W. & J.	2	0	0			
Coloured Community, Simonstown ..	5	12	6			
MacLean, Mrs.	1	0	0			
Royal Alfred Lodge of Freemasons ..	5	0	0			
St. George's Hotel, Simonstown ..	14	15	0			
Smith, N... ..	2	18	10			
Amounts under £1 each	2	6	6			
				38	12	10

PENINSULA MATERNITY HOSPITAL :

Amounts under £1 each	18	6				
				18	6	

EATON CONVALESCENT HOME :

Cape Town Tramways Co., Ltd. ..	10	0	0			
Collection Box, per Lady Supt. ..	12	3	0			
				22	3	0

MCGREGOR CONVALESCENT HOME :

Reimer, T.	1	1	0			
Taylor, Mr. and Mrs. L.	3	0	0			
				4	1	0

CAPE TOWN FREE DISPENSARY :

"Anonymous" per Dr. A. G. Moore Anderson	1	1	0			
Cape Town Central Boys' School (Staff and pupils)	6	0	0			
Cape Town Central Girls' School ..	1	12	0			
Cape Town Tramways Co., Ltd. ..	10	0	0			
Rabinowitz, M.	2	0	0			
Starck, Ltd., G. H., Employees of ..	37	11	3			
				58	4	3

	£	s.	d.	£	s.	d.
C.H.B. DISTRICT NURSING ORGANISATION :						
<i>V.N.I. Branch—</i>						
Victoria Nurses' Institute per Mrs.						
C. Hay	50	0	0			
<i>St. Paul's Branch—</i>						
Benning, A.	2	0	0			
Bowen, Advocate, M.P.C.	1	1	0			
Fisken, Mrs. R. (Proceeds of Rummage Sale)	10	0	0			
Fisken, Mrs. R. (Sale of Receipt Books)	7	0	0			
Fisken, G.	2	2	0			
St. Cyprian's School	5	0	0			
Selected Products, Ltd.	1	1	0			
Amounts under £1 each	1	2	0			
<i>Salt River Branch—</i>						
Davison & Son, C. R.	1	1	0			
Dutch Reformed Church, Woodstock	11	0	0			
Pitkethly, G. G.	1	0	0			
St. Marys' Church, Woodstock	12	0	0			
Scott, Ltd., W. & G.	2	10	0			
Sharp, Dr. R.	1	1	0			
Shott, Mrs.	2	0	0			
South African Breweries, Ltd.	1	1	0			
United Tobacco Co. (South), Ltd.	2	2	0			
Woodstock and Salt River Railway Mission	9	0	0			
Woodstock Sweets Co., Ltd.	1	1	0			
Amounts under £1 each	14	6				
<i>Black River and Athlone Branch—</i>						
Local Committee per	81	10	0			
<i>Wynberg Branch—</i>						
Luscombe, Miss	1	0	0			
<i>Retreat and Heathfield Branch—</i>						
Burton, Mrs. H.	5	0	0			
Amounts under £1 each	3	11	6			
<i>Simonstown Branch—</i>						
Amounts under £1 each	10	6				
<i>All Branches—</i>						
S.A. Red Cross Society.. .. .	112	10	0			
				327	18	6

	£	s.	d.	£	s.	d.
<i>Head Office—</i>						
Argus Printing & Publishing Co., Ltd.	200	0	0			
German S.W. African Diamond Invest. Co., Ltd.	38	12	10			
Griffiths & Rohr.. .. .	10	0	0			
Kuritzky, P. C.	2	2	0			
Policansky Bros... .. .	5	5	0			
St. Vincent de Paul Society, Central Council	1	1	0			
Smith, J. F.	2	0	0			
Stevens, Miss Jean	5	5	0			
Thomas, Ernest C.	2	2	0			
Amounts under £1 each per Miss E. H. Horne		8	0			
Hospital Ball, per Mrs. R. J. Verster	404	5	11			
Hospital Ball, (Coloured effort), per W. H. Muller (see separate list) ..	208	12	8			
				879	14	5
				£2,377	10	11

HOSPITAL BALL.

Per THE MAYORESS (Mrs. M. J. Verster).

DONATIONS :

	£	s.	d.	£	s.	d.
Arderne & Co., Ltd.	2	2	0			
Armour & Co.	2	2	0			
City Council, Staff	5	9	6			
Cotts & Co., Mitchell	5	5	0			
Crosbie, E. C.	50	0	0			
Cuthbert, & Co., Ltd., W. M... ..	5	5	0			
Darter & Sons	5	5	0			
Fletcher & Cartwrights, Ltd.	2	2	0			
Garlick, Miss E. M.	3	3	0			
Garlick, Ltd.	10	10	0			
Grant, Grant & Co.	2	2	0			
Jagger, Hon. J. W.	10	0	0			
Lennon, Ltd.	5	5	0			
Lion Match Co., Ltd.	5	5	0			
Mackenzie, Hector	2	2	0			
Markhams, Ltd.	3	3	0			
Marquard & Co., Ltd., J. D.	1	1	0			
Ohlsson's Cape Breweries, Ltd.	5	5	0			
Raphael, W.	2	2	0			
Sedgwick & Co., Ltd., J.	2	2	0			
South African Milling Co., Ltd.	5	5	0			
Stuttaford & Co., Ltd.	10	10	0			
Thesen & Co., Ltd.	5	5	0			
Thorne, Miss C. J.	2	2	0			
Union-Castle Mail S.S. Co., Ltd.	10	10	0			
United Tobacco Cos. (South), Ltd.	3	3	0			
				166	5	6
SALE OF TICKETS				238	0	5
Acknowledged under Donations to Head Office				£404	5	11

HOSPITAL BALL (Coloured Effort.)

W. GELDENHUYS, Chairman.

E. F. W. Ely,
Treasurer.

W. H. Muller,
Hon. Sec. and Convener

DONATIONS :

	£	s.	d.	£	s.	d.
Abdurahman, Dr. A.	1	1	0			
Ash, H. B.	10	0				
Athlone, Rt. Hon. The Earl of, G.C.B., G.C.M.G., C.V.O., D.S.O.	2	2	0			
Bernstein, Sol	1	1	0			
Forbes, Rev. J. J. H.	10	6				
Geldenhuis, W.	10	6				
Hertzog, General The Rt. Hon., J. B. M.	1	1	0			
Jagger, J. W.	10	6				
MacCullum, A. J.	1	1	0			
Norman, L. F. T.	2	2	0			
Pearce, W. H. D.	1	1	0			
Pickstone, H. E. V.	5	0	0			
Spilhaus, C. F.	1	1	0			
Standford, Col. Sir W. E.	10	6				
Other amounts	10	0				
					18	12
SALE OF TICKETS, ETC., net proceeds . . .					190	0
					£208	12

HOSPITAL SUNDAY COLLECTIONS.

	£	s.	d.	£	s.	d.
SOMERSET HOSPITAL :						
All Saint's Home	2	0	0			
Baptist Church, Cape Town	3	3	0			
Cape Town Hebrew Congregation ..	50	11	6			
De Nederduitsche Gereformeerde Kerk, Cape Town	53	0	0			
De Nederduitsche Gereformeerde Kerk, Durbanville	3	11	6			
De Nieuwe Kerk	4	0	8			
Dutch Reformed Church, Three Anchor Bay	3	2	0			
Moravian Mission Chapel	3	14	9			
St. Luke's Mission, Swellendam ..	1	6	0			
St. Martin's Lutheran Church	4	2	3			
				128	11	8
WOODSTOCK HOSPITAL :						
Independent Mission Church	1	0	4			
St. Michael and All Angels' Church, Observatory	1	19	4			
				2	19	8
RONDEBOSCH AND MOWBRAY COTTAGE HOSPITAL :						
Mowbray Presbyterian Church	5	0	0			
St. Michael and All Angels' Church, Observatory	1	19	4			
				6	19	4
VICTORIA HOSPITAL, WYNBERG :						
All Saint's Church, Plumstead	2	2	0			
Baptist Church, Claremont	4	4	0			
Baptist Church, Wynberg	2	5	0			
Christ Church, Kenilworth	3	6	0			
Dutch Reformed Church, Wynberg ..	4	7	4			
Fanning, P. J.	1	0	0			
I.U.O. Scottish Mechanics Lodge Perseverance, No. 2.	2	2	9			
O'Reilly, Rt. Rev., Monsignor, J. J. ..	1	1	0			
St. Dominic's R. C. Church, Wynberg ..	7	2	10			
Springfield Convent, Wynberg	1	1	0			
St. Johannes German Lutheran Church, Wynberg	6	3	9			
Amounts under £1		3	2			
				34	18	10

	£	s.	d.	£	s.	d.
SIMONS TOWN—KALK BAY COTTAGE HOSPITAL :						
Dockyard Church, Simonstown ..	17	3	10			
Dockyard Sunday School	14	5	10			
Dutch Reformed Church, Kalk Bay ..	1	16	0			
Dutch Reformed Church, Simonstown ..	3	6	8			
Kalk Bay Parish Church	5	0	0			
Roman Catholic Church, Simonstown ..	2	2	6			
St. Francis' Parish Church, Simonstown	6	8	6			
St. James R. C. Church	10	18	0			
Wesleyan Church, Simonstown ..	6	9	8			
Amounts under £1	7	0				
				67	18	0

CAPE TOWN FREE DISPENSARY :

“ Bethel ” African Methodist Episcopal						
Church	1	4	0			
St. Stephen's Dutch Reformed Church ..	4	0	0			
				5	4	0

HEAD OFFICE :

“ A. G. B.”	1	0	0			
All Saint's Church Hall, Roodebloem ..	5	5	2			
Baptist Church, Wynberg	1	10	1			
Cape Malay Association	20	0	4			
Cape Town Baptist Church	4	4	7			
Cape Town Hebrew Congregation ..	206	1	0			
Cape Town Native Mission	1	3	3			
City Council	12	0	2			
Clovelly Golf Club	6	12	0			
Diocesan College, Rondebosch ..	2	9	0			
Diocesan Finance Commission ..	11	8	11			
Dutch Reformed Church, Adderley						
Street, Cape Town	7	19	3			
Dutch Reformed Church, Rondebosch	4	7	9			
Evangelical Lutheran Church, Cape						
Town	7	15	0			
Free Protestant Unitarian Church ..	3	9	0			
Maitland Brooklyn Hebrew Congrega-						
tion	19	19	0			
Mowbray Golf Club	3	13	4			
Mowbray Presbyterian Church ..	7	10	0			
New Hebrew Congregation	103	7	0			
Presbyterian Church, Gardens ..	5	0	0			
Rondebosch Congregational Church ..	7	10	2			
Sacred Heart Church	8	14	8			
St. Andrew's Presbyterian Church ..	11	14	6			

	£	s.	d.	£	s.	d.
St. Cyprian's School, Cape Town ..	1	16	0			
St. Dominic's Church, Wynberg ..	6	19	4			
St. Gabriel's Church, Clifton-on-Sea ..	1	8	9			
St. John's Church, Cape Town ..	3	12	10			
St. John's Church, Parow ..	2	9	3			
St. Martin's German Lutheran Church ..	5	7	6			
St. Mary's Church, Woodstock ..	2	0	0			
St. Mary's R. C. Mission ..	7	1	0			
St. Paul's Church, Cape Town ..	5	0	0			
St. Peter's Church, Camps Bay ..	1	13	6			
St. Saviour's Church, Claremont ..	1	19	0			
St. Stephen's Dutch Reformed Church ..	3	0	0			
Sea Point Congregational Church ..	11	4	11			
Wesleyan Church Claremont, ..	3	10	0			
Wesleyan Church, Glenlily ..	7	13	5			
Wesleyan Church (Coloured), Mowbray ..	1	0	0			
Wynberg Wesleyan Church ..	8	8	7			
Wesleyan Methodist Church of S.A. ..	38	19	0			
Wynberg Presbyterian Church ..	3	6	9			
Amounts under £1 ..	2	2	11			
				581	6	11
				£827	18	5

STREET COLLECTIONS.

(Credited to "Hospital Saturday Fund.")

SOMERSET HOSPITAL :

(Proceeds of Collection held on 10th October, 1925.)

	£	s.	d.	£	s.	d.
Cassidy, Mrs.	3	19	0			
Chapman, Mrs.	36	11	6			
Evans and Lavis, Mesdames	13	14	7			
Fairhaven Work Party, per Mrs. Dichmont	10	0	5			
Farquhar, Mrs.	5	0	0			
Green and Sea Point United Women's Associations, per Miss Haylett	49	9	8			
League of Remembrance and Help, per Mrs. J. B. Kemsley, M.B.E.	29	16	11			
Ogilvie, Mrs.	2	10	10			
Salmon, Mrs. A. Eburn, M.B.E. . . .	50	0	0			
Sons of England Branch, per Mrs. Watson	23	0	3			
Studley, Miss	6	15	6			
Tully, Mrs.	18	5	1			
University of Cape Town, Students of . .	129	4	8			
Verster, Mrs. (The Mayoress)	16	0	5			
Wolfe, Tucker and Parker, Mesdames . .	6	18	6			
				401	7	4

SUBURBAN HOSPITALS :

(Proceeds of Collection held on 10th October, 1925.)

Woodstock, Miss McLachlin and Mrs. Stein	17	1	1
Salt River, Mrs. Viner	2	9	5
Observatory, Mrs. Spillman	12	8	1
Mowbray, Mrs. E. G. Murray	15	8	6
Rosebank, Miss Phillips	13	4	1
Rondebosch, Mrs. Kemp	17	19	0
Newlands, Mrs. Twamley	15	2	5
Claremont, Mrs. Geddes	16	4	1
Kenilworth, Mrs. Findlay	12	0	0
Wynberg, Mrs. V. Molteno	25	0	0
Plumstead, Miss Dreyer	9	4	9
Retreat, Mrs. Backs	2	14	3
Muizenberg, Mrs. Hartnoll	14	16	1

	£	s.	d.	£	s.	d.
St. James, Mrs. C. Cleghorn	6	19	4			
Kalk Bay, Miss King	5	13	2			
Simonstown, Mr. Woodland and helpers	16	18	0			
Redlinghuys, Miss J. H. and de Smidt, Miss	1	10	0			
	<hr/>			204	12	3

This amount was allocated as follows :—

Woodstock Hospital	43	10	0
Rondebosch and Mowbray Cottage Hospital	43	10	0
Victoria Hospital, Wynberg	43	10	0
Peninsula Maternity Hospital	43	10	0
Simonstown—Kalk Bay Hospital	30	12	3
	<hr/>		
	204	12	3

Head Office (General Funds) :

(Proceeds of Mid-week Collection, 29th April, 1925.)

Mrs. R. J. Verster, (The Mayoress) ..	12	7	9
Miss Dichmont (Fairhaven Work Party)	10	1	7
Mrs. L. Gradner	22	18	11
Mrs. S. Shaskolsky	20	12	1
Mrs. B. Bernstein	21	18	9
Mesdames L. Katz, Schnapps and Satusky	33	12	11
Mrs. Harris Gorfingel	33	7	0
Mrs. Perlman	28	9	4
Mrs. I. Wittenberg	34	7	4
Mrs. A. Teperson	43	8	11
Mrs. Grayling	6	6	2
Mrs. H. Levy	12	4	1
Mrs. Fraser	8	1	0
Mrs. L. Braude	34	3	5
Mrs. Guttwoch	31	7	9
Mrs. Shore	10	1	4
Mrs. J. Rubin	5	16	6
Mrs. Sagel.	40	6	11
Mrs. Sam Goldstein	24	10	1
Mrs. Goldberg	13	2	11
Mrs. M. Schach	13	8	7
Mrs. Emil Katz	7	13	0
Mrs. A. Shapiro	20	7	3
Mesdames Rosen and Lizerbrum ..	10	7	2
Mrs. Policansky	12	3	2

	£	s.	d.	£	s.	d.
Mrs. A. Wynick	20	3	8			
Mrs. W. L. Woodland	12	5	8			
Licensed Victuallers' Association ..	9	3	5			
Mrs. H. J. Stodel (Organiser)	64	1	10			
Miss J. C. Wicht, per General Estate and Orphan Chamber	3	3	0			
Mr. S. Shaskolsky	10	6				
	<hr/>			620	12	0

CAPE TOWN FREE DISPENSARY :

(Special House-to-House Collection in lieu of Hospital
Saturday Collection.)

Ackermans, Ltd.	1	1	0
African Meat Co.	1	0	0
Alliance Trading Co.	1	1	0
Appleford, J. R.	1	0	0
Asphalt Paving and Contracting Co. ..	1	1	0
Baker & Co., Ltd., Ernest	1	1	0
Baldwins, Ltd., Staff	1	1	0
Bertish & Co., (S.A.) Ltd., M., and Staff	4	8	10
Bingley Brick Works, per J. Foulds, ..	1	1	0
Bingley Brick Works, Employees of ..	1	0	6
Booth, Chas, O.	1	10	0
Bothner, C.	1	1	0
Brown, W. H.	1	1	0
Bruce & Co., A. H.	1	1	0
Burroughs, Welcome & Co., Staff ..	1	9	6
Buxton House, Students of,	1	0	0
Cairns, Lucie	1	0	0
Cape Explosive Works, Ltd.	3	3	0
Cape Peninsula Buildings & Allied Trades Association	10	0	0
Cape Town & District Gas Light & Coke Co., Ltd. (Employees)	1	1	0
Central News Agency	1	1	0
Chiat & Co., A.	3	3	0
City Cleaning Co.	1	1	0
Cleghorn & Harris Ltd., Staff	5	0	0
Close & Co., J. E. P.	2	2	0
Colonial Banking & Trust Co., Ltd., Staff	1	0	0
Cunningham Baking Co., Ltd., Staff ..	1	7	0
Cymot, Ltd.	1	1	0
Dalton & Reid, Ltd., and Staff	1	3	6
Darter & Sons.	1	1	0

	£	s.	d.	£	s.	d.
Davies & Sons	1	0	0			
Dawson & Sons (S.A.) Ltd., Wm., Staff	1	2	6			
Dee Bee Bazaar, Staff	2	2	0			
Deloitte, Plender, Griffiths, Annan & Co., and Staff	4	13	6			
Denniston, F. J.	1	1	0			
Dickenson & Co., (Africa) Ltd., John, and Staff	4	17	4			
Druiff, L. J.	1	1	0			
Dryfe House, Students of	4	0	0			
East Asiatic Co., (S.A.) Ltd.	1	1	0			
Eastern Telegraph Co., Ltd., Staff ..	3	0	0			
Eilenberg & Co., Ltd., M., and Staff ..	1	11	0			
Fehr, Gow & Co., Ltd.	1	1	0			
Findlay & Co., Ltd., G.	1	1	0			
Findlay & Tait	2	2	0			
Fletcher & Cartwright Ltd., (Staff) ..	1	15	6			
Forrest & Co., G. R.	1	1	0			
Fraser & Co., A.	1	1	0			
Garlick Ltd., Staff	1	13	0			
Garlick's Wholesale, Staff	1	7	6			
General Accident, Fire & Life Assur- ance Co., Ltd.	1	1	0			
G.P.O. Secretarial and Accounting, Staff	3	9	0			
General Post Office, Telegraph Office, Staff	1	14	0			
General Post Office, Postmen	1	3	0			
Grand Hotel, Staff	1	6	2			
Green & Co., Ltd., E. K., Employees ..	2	18	9			
Hawkins, H.	1	1	0			
Hendry & Co., R. B., Staff	1	1	0			
Hepworths Ltd., Workshops Staff ..	1	0	0			
Hepworths Ltd., Staff	2	2	10			
Hermann, Henry	1	1	0			
Hochschild & Co.	1	1	0			
Holland Zuid Afrika Lyn	1	1	0			
Holmes Motor Co., Ltd.	1	1	0			
Hudson & Hopkins	1	1	0			
Hull Blyth & Co., (S.A.) Ltd., and Staff	2	2	0			
Hyde, J. R.	1	0	0			
Imperial Cold Storage and Supply Co., Ltd.	1	1	0			

	£	s.	d.	£	s.	d.
Industrial & Commercial Workers, Union						
of South Africa	2	2	0			
Irwin, Ltd., R. D.	1	1	0			
Isaacs & Co., G., and Staff	2	3	9			
Italian Warehouse Co., Ltd.	1	1	0			
Jacksons Ltd.	1	1	0			
Japanese Consulate, The	1	0	0			
Jeline, K. A.	1	1	0			
Johnson Motor Co.	1	1	0			
Jones & Co., Ltd., H.	1	1	0			
Juta & Co., Ltd.	1	1	0			
Leemans Bros.	1	0	0			
Lennon, Ltd.	1	1	0			
Levy, J.	1	7	0			
Lloyd, W. B.	2	2	0			
Louvre House Furnishers, Staff	1	5	0			
Mansion House Tea Rooms, Staff	1	3	3			
Marcus & Son., J., and Staff	1	8	6			
Marquard & Co., Ltd., J. D.	2	2	0			
Metropolitan Fire Brigade, Staff	2	14	0			
Michelsens, Ltd.	1	1	0			
Middlemost Ltd., Staff	1	12	6			
Millar & Co., A. A.	1	0	0			
Milner & Co., Ltd.	1	1	0			
Moore & Sons. W. E.	1	1	0			
Muller & Sons Ltd., J.	1	1	0			
Nasionale Pers., Beperk.	1	0	0			
Nestles Milk Co.	1	1	0			
North British Rubber Co.,	1	1	0			
Ocean Accident & Guarantee Cor- poration, Ltd.	2	2	0			
Parker & Forsyth	1	10	0			
Pickford's (Colonial), Ltd.	1	1	0			
Pinn & Co., L.	1	1	0			
Poole, D. C. (American Consul-General)	1	0	0			
Premier Gate Fence & Wire Co., Ltd.,	1	1	0			
Princess Royal Hotel	1	6	0			
Reckitts (Africa) Ltd.	1	1	0			
Regent Palace Hotel, Ltd.	1	1	0			
Reliance Printing Works Ltd., and Staff	2	0	0			
Robertson & Co., Jas., Staff	1	1	0			
Rogers, Jenkins & Co.	1	1	0			
Rowland, Chute & Co., Ltd.	1	1	0			
Royal Dairy, The	1	1	0			

	£	s.	d.	£	s.	d.
Royal Hotel, The	1	1	0			
Sacks, Futeran & Co., E., and Staff ..	2	11	0			
Sedgwick & Co., Ltd., J.	2	2	0			
Slade, Alexander & Butler	2	2	0			
S.A. National Assurance Co., Ltd., Staff.	1	0	0			
S.A. Shipping Co.	5	5	0			
Southall & Co., W., and Staff	3	16	0			
Standard Bank of S.A. Ltd., A. B. C. Branch, Staff	1	0	3			
Standard Bank of S.A., Ltd., Staff ..	1	3	9			
Steer & Co., F. B.	2	2	0			
Stein, W.	1	1	0			
Strand Garage	1	1	0			
Stuart Horne, P., and Staff	1	2	6			
Sturk & Co., J. H.	1	1	0			
Stuttaford & Co., Ltd., and Staff ..	5	19	9			
Sun Life Assurance Co., of Canada, Staff	1	17	0			
Table Mountain Canning Co., Ltd. ..	2	0	0			
Taylor & Co., E.	1	1	0			
Texas Co., (S.A.), Ltd., Staff	1	3	0			
Thesen & Co., Ltd.	1	1	0			
Torf Bros., Ltd.	1	1	0			
Townshend, Taylor & Snashall, Staff ..	5	5	0			
United Fruit Co., Ltd., Staff	1	1	0			
Verster, J. C.	1	1	0			
Wagner, A. and de Villiers	1	1	0			
Waldorf Cafe, Staff	1	10	6			
Ward, D. R.	2	2	0			
Warden Foote & Co.	1	1	0			
Wilkinson, M., and Staff	3	13	6			
York Brick Works, per J. Foulds ..	1	1	0			
York Brick Works, Employees of ..	1	6	3			
Zadik, J. L.	1	1	0			
Zuckerman & Co., Ltd., J., and Staff ..	1	9	0			
Amounts under £1 each	76	17	5			
				309	19	4
				£1,536	10	11

			£	s.	d.	£	s.	d.
SUMMARY AND RECONCILIATION :								
Somerset Hospital	401	7	4			
Woodstock Hospital	43	10	0			
Rondebosch and Mowbray Cottage								
Hospital	43	10	0			
Victoria Hospital, Wynberg	43	10	0			
Peninsula Maternity Hospital	43	10	0			
Simonstown—Kalk Bay Hospital	30	12	3			
Cape Town Free Dispensary	309	19	4			
Head Office	620	12	0			
						£1,536	10	11

ENTERTAINMENTS.

£ s. d. £ s. d.

RONDEBOSCH AND MOWBRAY COTTAGE HOSPITAL :

"Lyric Entertainers," per Mrs.			
A. Iverson	31	2	10
Amounts under £1		5	0
		31 7 10	

VICTORIA HOSPITAL, WYNBERG :

Half proceeds of St. Patrick's Day			
Concert, per Rt. Rev. Monsignor			
J. J. O'Reilly	14	1	0
		14 1 0	

SIMONSTOWN—KALK BAY HOSPITAL :

Phoenix Lodge of Masons, proceeds of			
Whist Drive, per Mr. Venny ..	20	0	0
Proceeds of Concerts, per G. F. Lowings	28	11	8
Proceeds of Dance, per J. Henderson ..	1	0	0
Part proceeds of Dance, given by the			
Coloured community of Simons-			
town, per F. Jones	4	0	0
		53 11 8	

C. H. B. DISTRICT NURSING ORGANISATION :

St. Paul's Branch—

Proceeds of concert, per Mrs. Dalziel ..	10	6	6
--	----	---	---

Wynberg Branch—

Proceeds of Rummage sale per Mrs.			
Taylor	12	0	0
		22 6 6	

Head Office—

Amount raised by ladies of Durbanville,			
per Mrs. H. Templeman	22	0	1
		22 0 1	

		£143 7 1	

COLLECTIONS, 1925.

(a) *Earmarked for Institutions.*

VICTORIA HOSPITAL, WYNBERG :				£	s.	d.	£	s.	d.
<i>Collector, Miss H. E. Beard—</i>									
Bisset, Mrs., sen.	1	0	0			
Amounts under £1 each	2	5	6			
							3	5	6
<i>Collector, Miss B. M. Jones—</i>									
Barnard, Mrs.	1	0	0			
Bisset, Mrs. J.	1	0	0			
Human, Mrs.	2	10	0			
Vos, Mrs.	2	10	0			
Amounts under £1 each	3	12	0			
							10	12	0
<i>Collector, Miss E. A. Horne—</i>									
Jones, Miss Bessie	2	2	0			
Jones, Miss	1	0	0			
Jones, Miss B. M.	1	0	0			
Jones, Miss M.	2	2	0			
McDonald, J.	1	0	0			
Taylor & Sons, Duncan	2	0	0			
							9	4	0
Acknowledged under Subscriptions to Victoria Hospital, Wynberg				..			£23	1	6

(b) *Not Earmarked for Institutions.*

HEAD OFFICE (GENERAL FUNDS) :

Collector, Mrs. C. H. Evans—

Milne, Mrs.	1	10	6			
Thomas, Mrs.	1	0	0			
Amounts under £1 each	4	16	0			
							7	6	6

Collector, Mrs. S. E. Twamley—

Close, Mrs. R.	1	0	0			
Cunningham, Mrs.	1	4	0			
Dallas, Mrs.	1	1	0			
Duncan, Mrs. G. A.	1	0	0			
Howie, Mrs.	1	0	0			
Janisch, Mrs. N.	1	1	0			
Pearce, Miss T.	1	1	0			

				£	s.	d.	£	s.	d.
Pearce, Mrs. W.	1	1	0			
Penny, Mrs. H.	1	0	0			
Smith, Mrs. Wilson	1	10	0			
West, Mrs.	1	0	0			
Amounts under £1 each	8	4	0			
							20	2	0
<i>Collector, Miss H. E. Beard—</i>									
Beard, Miss H. E.	1	1	0			
Herbert, Mrs.	1	2	6			
Reid, Mrs.	1	10	0			
Robey, Mrs. L.	1	2	6			
Sebba, Mr. J.	1	2	6			
Amounts under £1 each	5	18	6			
							11	17	0
<i>Collector, Miss E. Godlonton—</i>									
Falconer, Mrs.	1	0	0			
Godlonton, Miss E.	1	0	0			
Landsberg, Mrs.	1	1	0			
Amounts under £1 each	2	0	0			
							5	1	0
<i>Collector, Miss E. H. Horne—</i>									
Amounts under £1 each	1	6	6			
							1	6	6
<i>Collector, Miss M. C. Brown—</i>									
Cuthbert, Mr. and Mrs.	1	1	0			
Dalglish, Mrs.	2	2	0			
Elliott, Wm.	1	1	0			
Garlick Ltd., J.	5	0	0			
Hall, E. R.	1	0	0			
Lewis Sims, Ltd.	1	1	0			
Neilson, Mrs.	2	0	0			
Parker, Mrs. H. D.	1	0	0			
Revill, G.	10	10	0			
Spracklen, Mrs. W. J.	3	3	0			
Walker & Hall	1	1	0			
Amounts under £1 each		12	0			
							29	11	0
							£75	4	0
SUMMARY :									
Victoria Hospital, Wynberg				23	1	6
Head Office				75	4	0
							£98	5	6

FUNDS ACCOUNT.

Bequests.

	£	s.	d.	£	s.	d.
SOMERSET HOSPITAL :						
Estate of the late Harry Butlin ..	200	0	0			
Estate of the late David Isaacs ..	100	0	0			
Estate of the late Miss W. C. Tennant ..	20	0	0			
Estate of the late Eliza Ann Utting ..	52	15	5			
				372	15	5
WOODSTOCK HOSPITAL :						
Estate of the late Adrian van der Byl ..	100	0	0			
				100	0	0
EATON CONVALESCENT HOME :						
Estate of the late Harry Butlin ..	200	0	0			
Estate of the late David Isaacs ..	100	0	0			
				300	0	0
CAPE TOWN FREE DISPENSARY :						
Estate of the late Miss W. C. Tennant ..	20	0	0			
				20	0	0
				£792	15	5

CHRISTMAS CHEER FUND.

SOMERSET HOSPITAL :						
" A Friend " per Dr. F. D. J. Viljoen ..	1	0	0			
" Anonymous "	5	0	0			
Hay, Mrs. C. and Green, Mr. M. (Christmas Toy Fund)	10	0	0			
His Worship the Mayor of Cape Town ..	10	0	0			
" Jessie," per Walter Donald	1	1	0			
Jewish Sick Relief Society	10	6				
Moore, Mrs. E.	1	1	0			
Smith, Rev. J. F.	3	0	0			
Wilson, Dr. A. Marius	1	1	0			
				32	13	6

WOODSTOCK HOSPITAL :				£	s.	d.	£	s.	d.
" Anonymous "	5	0	0			
" Anonymous "	1	0	0			
Boag, W.	1	11	6			
Cairns, Dr. P. T.	1	1	0			
Charnock, Dr. F. S.	1	1	0			
Creux, Dr.	1	1	0			
Cunningham, Mrs. S. M.	5	0	0			
Globe Engineering Works	1	1	0			
Hay, Mrs. C. and Green, Mr. M. (Christmas Toy Fund)	6	0	0			
Heynes Mathew, Ltd.	1	1	0			
His Worship the Mayor of Cape Town	10	0	0			
Impey, Dr. C. V.	1	0	0			
Lord Milner Hotel	1	8	0			
Mayer, Meltzer & Co.	1	1	0			
McLachlan, Dr. A. R.	1	0	0			
Moffat, Mr.	1	1	0			
New Brighton Sick and Dividing Society, per J. Sweeney	1	1	0			
Railway Employees, per Mr. Wallin	5	0	0			
Resnekov, Dr. C.	1	1	0			
St. Mary's Church Sunday School	1	0	0			
Sharp, Mrs. R.	1	1	0			
Sieff, Dr. S.	1	1	0			
Stephens, Dr. H. W.	1	1	0			
Sweeney, J.	1	1	0			
Turest & Son, H.	2	2	0			
Amounts under £1 each	1	10	0			
							55	4	6

RONDEBOSCH AND MOWBRAY COTTAGE HOSPITAL :

Hay, Mrs. C. and Green, Mr. M. (Christmas Toy Fund)	3	0	0			
His Worship the Mayor of Cape Town	5	0	0			
							8	0	0

VICTORIA HOSPITAL, WYNBERG :

Black, Mrs. A. Urquhart	1	0	0			
Botha, Mrs. T. J.	1	0	0			
Currie, Dr. O. J.	1	0	0			
Hay, Mrs. C., and Green, Mr. M. (Christmas Toy Fund)	3	0	0			
Impey, Dr. C. V.	1	0	0			
Jones, Miss B. M.	2	0	0			
Steyn, Mrs.	1	0	0			
Amounts under £1	10	0	0			
							10	10	0

				£	s.	d.	£	s.	d.
SIMONSTOWN—KALK BAY HOSPITAL :									
Blackburn, A. L.	2	2	0			
Tredree, W. H.	1	1	0			
Woodland, W. L.	1	1	0			
				<hr/>			4	4	0
EATON CONVALESCENT HOME :									
Bender, Rev. A. P.	1	1	0			
Eaton Trust	1	0	0			
				<hr/>			2	1	0
MCGREGOR CONVALESCENT HOME :									
Eaton Trust	4	0	0			
				<hr/>			4	0	0
CAPE TOWN FREE DISPENSARY :									
Alexander, Rev. and Mrs. J. F.	1	0	0			
" Anonymous "	1	0	0			
Hay, Mrs. C. and Green, Mr. M.									
(Christmas Toy Fund)	5	0	0			
				<hr/>			7	0	0
							<hr/>		
							£123	13	0
							<hr/>		

DONATIONS FOR OTHER SPECIAL PURPOSES.

	£	s.	d.	£	s.	d.	£	s.	d.
SOMERSET HOSPITAL :									
<i>Poor Box Fund—</i>									
Bolling, Miss M.				5	0	0			
<i>Contents of Boxes—</i>									
Bartlett, Sister V. E., Ball									
Ward	7	6	6						
Hammond, Sister M. H. J.,									
Parson Ward	2	0	7						
Harvey, Sister, Ebdon Ward	1	1	3						
Hawkins, Sister A. M.,									
Bickersteth Ward	3	1	11						
Hewitt, Sister, M., Milner									
Ward	13	0							
Kington, Sister H. A., Surgery	2	0							
Millar, Sister B., St. Leger									
Ward	1	9							
Mott, Sister J. F., Shipley									
Ward	2	3	8						
Paul, Sister H. A., Lady									
Loch Ward	14	3							
Purdon, Sister, Lightfoot									
Ward	13	7							
Tutt, Sister E., Grey Ward	18	6							
Watkins, Sister M., Barkly									
Ward	15	6							
West, Sister, Southey Ward	17	5							
Wilken, Sister H., Bailey									
Ward	1	3							
Woodyoung, Sister E., King									
Edward VII. Ward	16	8							
Entrance Hall, Somerset									
Hospital	9	12	10						
Refund	10	6							
				31	11	2			
<i>Deck Tennis Court Fund—</i>									
Petersen, Dr. Julius	4	19	0						
				4	19	0			
<i>Luxuries for Poor Patients—</i>									
Watts, Mrs. D. B.	3	3	0						
				3	3	0			

	£	s.	d.	£	s.	d.	£	s.	d.
<i>New Casualty Ward—</i>									
Tamboers Kloof Tennis Club, per A. C. Kihn ..	15	0	0						
				15	0	0			
<i>Heynes Matthew Cot Fund—</i>									
Heynes Mathew, Ltd. ..	94	14	10						
				94	14	10			
WOODSTOCK HOSPITAL :							154	8	
<i>Poor Box Fund—</i>									
Contents of Collection Box	1	8	8						
				1	8	8			
<i>Diathermy Apparatus—</i>									
Ancient Order of Forester's Court, Woodstock 8069	5	5	0						
				5	5	0			
<i>Building and Equipping of Pathological Laboratory and Dark Room—</i>									
Chadwick, Mrs.	500	0	0						
				500	0	0			
<i>Installation of Electric Fans—</i>									
Greenshields, Mrs. M. A. ..	100	0	0						
				100	0	0			
<i>Equipment of Operating Theatre—</i>									
Potts, Mrs., J. W.	1	1	0						
				1	1	0			
<i>Comforts for Nurses and Patients—</i>									
Weight, James	20	6	6						
				20	6	6			
							628	1	
RONDEBOSCH AND MOWBRAY COTTAGE HOSPITAL :									
<i>Poor Box Fund—</i>									
Contents of Collection Box	9	3							
				9	3				
<i>Theatre Lamps—</i>									
Estate of the late T. Tregidga	11	0	0						
Tregidga and Mossop ..	2	6	0						
				13	6	0			

Equipment and Repairs— £ s. d. £ s. d. £ s. d.

Proceeds of Ball, per Miss

M. Milledge and Mr.

A. M. Orpen 151 9 10

————— 151 9 10

Dr. Syfret Memorial Fund—

Amount subscribed, plus

interest per S. R. John-

ston 1774 5 1

————— 1774 5 1

————— 1939 10 2

VICTORIA HOSPITAL, WYNBERG :

Poor Box Fund—

Contents of Collection Box 1 6 7

————— 1 6 7

For Nursing Staff—

Taylor, Mrs. J. B. 1 13 6

————— 1 13 6

Repairs to Tennis Court—

Victoria Hospital Associa-
tion 15 0 0

————— 15 0 0

Electrification of Lift—

East, H. F. 1 1 0

Victoria Hospital Associa-
tion 300 0 0

————— 301 1 0

New Splints—

Victoria Hospital Associa-
tion 50 0 0

————— 50 0 0

*Medical and Surgical Equip-
ment and Instruments—*

Victoria Hospital Associa-
tion 50 0 0

————— 50 0 0

Nucleus for New Coloured Ward—

Victoria Hospital Associa-
tion 135 0 0

————— 135 0 0

————— 554 1 1

Details of Donation from Victoria Hospital Association—

Adams, A. E.	1	1	0
Anziska & Son	1	1	0
Arnot & Gibson	1	1	0
Ashenhurst, Rev. R.	1	1	0
Atlantic Refining Co.	1	1	0
Bairnsfather, Mrs.	1	1	0
Ball, Mrs. W. R.	1	1	0
Ballantine, Dr. A. J.	1	1	0
Barrie, J.	1	1	0
Becker, Mrs. H. A. C.	1	0	0
Benjamin, C. E.	1	1	0
Bennett & Baker	1	1	0
Bernard, Mrs. E. M.	2	1	0
Bisset, A. V. C.	1	1	0
Blinman, E.	1	1	0
Bloch & Co., M.	1	1	0
Bonnar, Dr. G. L.	1	1	0
Brown, Mrs. A. M.	2	2	0
Buchanan, W. Porter.	1	1	0
Burmeister, J. J. E.	1	1	0
Burroughs, Wellcome & Co.	1	1	0
Butters, W. R.	1	1	0
Cape Malay Association, per					
S. Adams	1	2	6
Cape Malay Association, per					
S. Berdin	1	2	9
Cardiff Castle Hotel	2	10	0
Carr, Dr. C. C.	1	1	0
Carr, Mrs. C. C.	1	1	0
Cartwright, J. D.	1	0	0
Cassidy, C. G.	1	1	0
Childs, Lieut.-Col.	1	1	0
Claremont Masonic Lodge..	2	2	0
Clark, John	1	1	0
Cleghorn & Darroll	1	11	6
Cleghorn & Harris, Ltd.	9	13	0
Cloete, P. A. M.	1	1	0
Colton, W. J.	1	0	0
Congdon, J. H.	1	1	0
Cotts & Co., M.	1	1	0
Craig, J. W.	1	1	0
Crowe, E. M.	1	1	0
Currie, Dr. J. A.	1	1	0
Currie, Dr. O. J.	1	1	0

			£	s.	d.	£	s.	d.	£	s.	d.
Currie, Mrs. O. J.	1	1	0						
Dale, H. R.	1	1	0						
Davies, Hugh P.	1	1	0						
Davis, Mr.	1	1	0						
Debell, Paul	1	1	0						
De Kock, N. V.	1	1	0						
Earle & Co.	1	1	0						
Edwards, G. E.	5	0	0						
Fagan, Advocate	1	1	0						
Filbert, Theo	1	1	0						
Fismer, Dr. G. F.	1	1	0						
Frank, & Warshaw	1	1	0						
Geddes, Dr. A. M.	1	1	0						
Gibson, J. A.	1	1	0						
Goodman, J. A.	1	1	0						
Gowan & Co.	1	1	0						
Hall, E. R.	1	1	0						
Halls, S. V.	1	1	0						
Hermann, Henry	1	1	0						
Hext, Rev. E. F. A.	1	1	0						
Hill, A. G.	1	1	0						
Holmes Motor Co.	1	1	0						
Hopley, R. G. N.	1	1	0						
Impey, Dr. Cecil	1	0	0						
Irving, G. D.	1	1	0						
Irving, Malcolm	1	1	0						
Irwin, Ltd., R. D.	1	1	0						
Irwin, Capt. W. D., R.N.	1	0	0						
Janisch, Noel	1	1	0						
Johnston, W. W.	1	1	0						
Jooste, G.	1	1	0						
Judd, Major B. C.	1	1	0						
Kilpin, Sir Ernest, K.C.M.G.	1	1	0						
Knight, Herbert	1	1	0						
Kramer, L.	1	1	0						
Kruger, Dr. C. H.	1	1	0						
Kruger, Mrs. C. H.	1	11	6						
Laurie, C.	1	0	0						
Leon, W. L.	1	1	0						
Leslie, D. D.	1	1	0						
Levick, Sir Hugh	10	10	0						
Lindley, J. B.	1	1	0						
Little, Mrs. A. J.	1	1	0						
Louwrens, Hon. Mr. Justice	1	1	0						
Lovell, L.	1	1	0						

			£	s.	d.	£	s.	d.	£	s.	d.
Lubbert, Dr.	1	1	0						
Lyons, H. R.	1	1	0						
Mansergh, L.	1	1	0						
Marais, C. L.	1	0	0						
Marquard & Co., Ltd., J. D.			1	1	0						
Martiensen, E. C.	1	1	0						
Mauerberger, M.	1	1	0						
Mayer, Meltzer & Co.	1	1	0						
McCullough, David	1	1	0						
McGregor, W. C.	1	1	0						
McIllvenna, Mrs. J. P.	1	1	0						
McQueen, Hugh A.	1	1	0						
Merriman, J. A.	1	1	0						
Merriman, Mrs. J. A.	1	1	0						
Mills, Mrs. D.	1	0	0						
Mills, H. W.	1	1	0						
Mills, R. C. A.	1	1	0						
Molteno, Dr. V. G.	1	1	0						
Molteno, Mrs. V.	1	1	0						
Muller, R.	1	1	0						
Mulliner, C. A.	1	1	0						
Munnik, J. Barry	2	7	0						
Myburgh, A.	1	1	0						
Neave & Sons, Ltd., C.											
Stewart	2	2	0						
Northan, G.	1	1	0						
Ohlsson's Cape Breweries,											
Ltd.	1	1	0						
O'Reilly, Rev. J. J.	1	1	0						
Orford, Rev. Canon	1	1	0						
Orient Candle Co.	1	1	0						
Orpen, G.	1	1	0						
Pargiter, J. G.	1	1	0						
Pay, Francis	1	1	0						
Pearce, Ltd., F. J.	1	1	0						
Peterson, A.	1	0	0						
Phillips, L. C.	1	0	0						
Podd, Alfred H.	1	1	0						
Ponder, S.	1	1	0						
Price, E.	1	1	0						
Rail, Dr. W. A.	1	1	0						
Rail, Mrs. W. A.	1	1	0						
Resnekov, Dr. C.	1	1	0						
Resnekov, Dr. R.	1	0	0						
Reunert & Lenz, Ltd.	1	1	0						

	£	s.	d.	£	s.	d.	£	s.	d.
Rifkin, R. M.	1	1	0						
Robertson, Mr. and Mrs. J. ..	1	0	0						
Robinson, Walter	1	1	0						
Ryall, D. Richmond	1	1	0						
Sampson, Rev. C. E.,	1	0	0						
Sandes, Dr. T. Lindsay	1	0	0						
Shaw, Canon, and Misses	1	13	6						
Silbert & Son, A.	1	1	0						
Simpson, A. G. J.	1	1	0						
Simpson, Rex	1	1	0						
Slade Alexander & Butler	1	1	0						
Sloley, Sir Herbert C.	1	1	0						
Smit, J. F. S.	1	1	0						
Smuts, Dr. C. P.	1	1	0						
Spilhaus, L.	1	1	0						
Spilhaus, Wm.	1	1	0						
Springfield Convent, per									
Rev. Mother	1	0	0						
Stein, W.	1	1	0						
Stern, I.	1	1	0						
Stewart, Thos.	1	1	0						
Steyn, Stephen	1	1	0						
Steytler, John	1	1	0						
Stohr, Miss C. G.	1	1	0						
Struben, Miss E.	1	1	0						
Struben, Mrs. H. M.	1	1	0						
Stuttaford, R.	1	1	0						
Tafelstein, E.	1	1	0						
Taylor & Co.	1	1	0						
Tennant, D.	1	1	0						
Thatcher, Newton	2	2	0						
Thesen Steamship Co.	1	1	0						
Thomas, E. C.	1	1	0						
Thomas, E. W. Mc.L.	5	5	0						
Thomas, Dr. W.	1	1	0						
Trill, Fred	1	1	0						
Trill, F. E.	1	1	0						
Vipan, A. W.	1	1	0						
Visser, D. H.	1	0	0						
Vos, M. C.	1	1	0						
Wagener, Rev. G.	1	0	0						
Wasserfall, H. J.	1	1	0						
Waud & Blackman Ltd.	1	1	0						
White, Rev. Ralph L.	5	0	0						
Wiener, Mrs. F. R.	1	1	0						

	£	s.	d.	£	s.	d.	£	s.	d.
Wilks, S. J.	1	1	0						
Wilson, & Co.	1	1	0						
Withinshaw, Cedric ..	1	1	0						
Withinshaw, C. G. ..	1	1	0						
Wright, Dr. E. Lister ..	1	1	0						
Wright, Dr. H. Claude ..	1	1	0						
Wright, J. E.	1	1	0						
Wright, J. W.	1	1	0						
Wynberg Lodge	2	2	0						
Zuckerman & Co., Ltd., J. ..	1	1	0						
Amounts under £1 each ..	1	13	3						
	£235	0	0						

CAPE TOWN FREE DISPENSARY :

Poor Box Fund—

Lennon Ltd.	1	1	7			
Contents of Collection Box	16	8	2			
				17	9	9
						17 9 9

HEAD OFFICE :

Contingencies—

Milnerton Turf Club ..	200	0	0			
Collections at Sunday evening concerts per Mrs. A. Eburn - Salmon, M.B.E.	148	3	7			
				348	3	7
						348 3 7
						£3,641 13 9

DONATIONS NOT SPECIFICALLY EARMARKED.

£ s. d. £ s. d.

PENINSULA MATERNITY HOSPITAL :

Burmeister, Mrs. J.	..	10	0	0			
		<hr/>			10	0	0

CAPE TOWN FREE DISPENSARY :

Philipson-Stowe, Lady	10	0	0			
		<hr/>			10	0	0

C.H.B. DISTRICT NURSING ORGANISATION :

Woodstock and Salt River Branch—

Reserve Fund	16	14	0		
			<hr/>			16	14 0

					<hr/>	£36	14 0
					<hr/>		

THE CAPE HOSPITAL BOARD.

SUSPENSE ACCOUNT, 1925.

	£	s.	d.	£	s.	d.
Expenses <i>re</i> New General Hospital on Groote Schuur						
Estate	1,171	4	9			
Stocks on hand :						
Soap	£14	6	8			
Thermometers	36	19	4			
"Hecla" Warmers	19	4				
Collection Boxes	1	15	3			
Rubber Gloves	2	17	10			
Bed Pans (returned)	44	11	5			
	101	9	10			
Less Deposit on Crutches	6	0				
	101	3	10			
Ambulance Account—Excess of payments over receipts	73	18	8			
				1,346	7	3
Student's Fees (Somerset Hospital)				1,056	10	11
Debit Balance at 31st December, 1925 (<i>Vide</i> Reconciliation of Maintenance Account)	£289	16	4			

W. SINCLAIR THOMSON,
Secretary & Treasurer.

Audited and found correct,

CECIL KILPIN, }
N. S. WOOD, } Auditors.

Cape Town, 28th March, 1926.

THE CAPE HOSPITAL BOARD.

BUILDING ACCOUNT (LOAN WORKS). 1925.

		£	s.	d.			£	s.	d.
To	Balance—Loan Funds unexpended at 1st				By	Refund to Cape Town Free Dispensary Funds			
	January, 1924			23 15 11		Account, on account of Out Patient Dept.			
						Woodstock Hospital			1,427 7 0
						Expenditure, on account of New Wards, Rondebosch and Mowbray Cottage Hospital			2,940 7 0
Loan from Provincial Administration ..				2,800 0 0	Alterations to Stoep, Female Ward, Woodstock Hospital				
						Balance at Bank			65 10 0
									33 18 11
				£4,467 2 11					£4,467 2 11

Audited and found correct,

CECIL KILPIN,
N. S. WOOD, } Auditors.

Cape Town, 28th March, 1926.

W. SINCLAIR THOMSON,
Secretary and Treasurer.

THE CAPE HOSPITAL BOARD.

LOAN STATEMENT AS AT 31st DECEMBER, 1925.

	Loans Outstanding at 1/1/1925.		Loans from Provin- cial Administration received during 1925		Sinking Fund Contributions.		Outstanding at 31st Dec., 1925.	
	£	s. d.	£	s. d.	£	s. d.	£	s. d.
Victoria Hospital, Wynberg	1,143	1 1	30	1 2	1,112	19 11
Cape Town Free Dispensary	2,195	0 1	63	15 11	2,131	4 2
Board	31,398	19 11	2,800	0 0	425	12 7	33,773	7 4
	£34,737	1 1	£2,800	0 0	£519	9 8	£37,017	11 5

Audited and found correct,

CECIL KILPIN, } Auditors.
N. S. WOOD, }

Cape Town, 28th March, 1926.

W. THOMSON SINCLAIR,
Secretary and Treasurer.

CAPE HOSPITAL BOARD.

Maintenance Account.

Summarised Cash Accounts as per detailed Statements of Receipts and Payments for year ended 31st December, 1925.

RECEIPTS.				PAYMENTS.			
Details—	£	s. d.	£	s. d.	£	s. d.	£
Adjustment of Subsidy for 1924	11,594	5 7			9,469	15 6	
			11,594	5 7			
Ordinary Subscriptions, etc.	..	6,128	15 1				11,594
Invested Property: Rent, Interest, etc.	14,832	18 7	7
Fees	..	1,263	7 8	..	6,401	5 2	2
Other Receipts	..	15,120	15 1	..	15,414	17 10	10
	..	765	10 1	..	2,303	18 6	6
Local Authorities—				..	496	10 0	0
Voluntary Contributions	..	23,278	7 11	..	26,845	3 6	6
			15,218	0 0	958	10 0	0
Government Subsidy, Advances against	..	54,000	0 0	..	6,819	19 4	4
Less adjustment for 1924 as above	..	11,594	5 7	..	38	7 5	5
			42,405	14 5	3,072	4 6	6
			£80,902	2 4			77,183
							3,718
							£80,902
							2 4

Reconciliation—

Cash at Bank (General Account) at 31st December, 1925, <i>plus</i> Cash in hand and in transit (£639 15 6)	£	s.	d.
Add Debit Balance, Suspense Account ..	3,335	16	2
Petty, Cash Advances ..	289	16	4
	92	15	0
	3,718	7	6

W. SINCLAIR THOMSON,

Secretary and Treasurer.

CECIL KILPIN, } Auditors.
N. S. WOOD, }

Audited and found correct,

Cape Town, 28th March, 1926.



STATEMENT OF RECEIPTS FOR THE TWELVE MONTHS ENDED 31st DECEMBER, 1925.

W. SINCLAIR THOMSON,
Secretary and Treasurer.

Cape Town, 27th March, 1926.

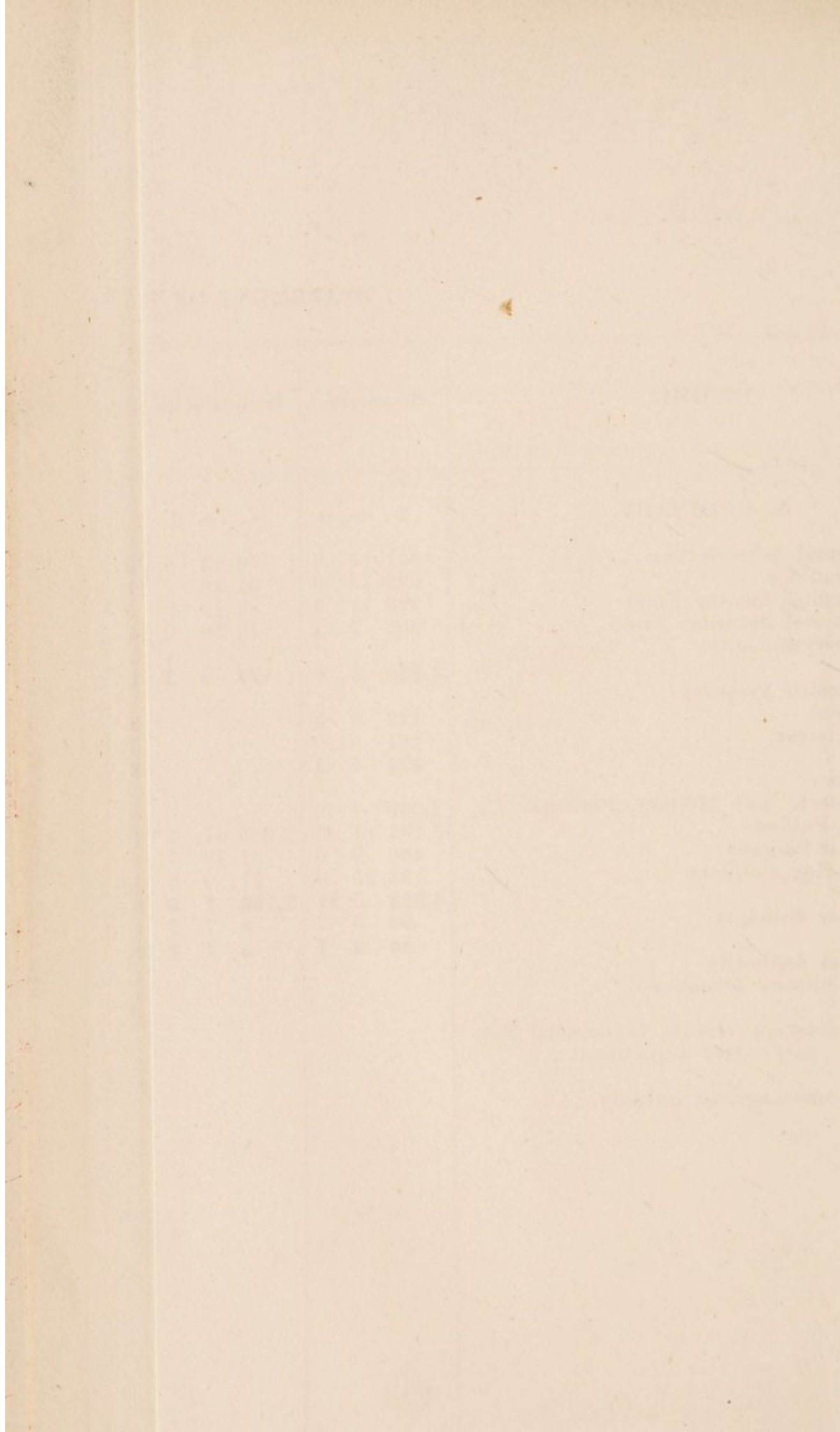

THE CAPE HOSPITAL BOARD.

STATEMENT OF PAYMENTS FOR THE TWELVE MONTHS ENDED 31st DECEMBER, 1925.

EXPENDITURE.	Somerset.	Woodstock.	Rondebosch.	Wynberg.	Simon's Town.	Peninsula Maternity Hospital.	Eaton Home.	McGregor Home.	C.T. Free Dispensary.	District Nursing Organisation.	Head Office.	Total.
A.—MAINTENANCE.	£ s. d.	£ s. d.	£ s. d.	£ s. d.	£ s. d.	£ s. d.	£ s. d.	£ s. d.	£ s. d.	£ s. d.	£ s. d.	£ s. d.
I.—Provisions :												
Meat	1,550 13 5	304 17 10	161 14 7	313 6 11	127 5 8	137 1 0	187 13 3	66 8 6	0 6 5	4 9 3	..	2,883 16 10
Fish, Poultry, etc.	831 8 8	48 9 9	40 11 7	65 18 9	16 3 4	20 16 7	34 4 0	10 4 8	4 5 3	1,972 2 7
Butter, Cheese, etc.	989 2 2	117 15 9	95 3 0	152 18 11	47 15 7	122 15 9	106 3 1	45 18 0	14 9 1	3 0	..	1,692 5 0
Eggs	369 15 0	50 3 7	36 8 0	75 2 6	36 1 9	19 1 2	14 19 5	8 14 4	7 8 11	3 6	..	617 18 2
Milk	1,528 7 2	231 10 9	160 6 6	299 3 11	105 16 10	124 14 6	137 15 2	72 3 3	15 12 1	12 4 7	..	2,687 14 9
Bread, Flour, etc.	960 9 1	157 3 9	91 5 2	205 6 4	64 0 5	93 9 7	102 14 7	73 4 5	20 2 2	2 12 8	..	1,770 8 2
Grocery	1,661 8 3	224 6 6	182 17 1	351 2 4	99 8 1	209 5 5	153 15 9	67 18 5	30 10 7	8 14 0	..	2,989 6 5
Vegetables	708 6 1	64 6 3	53 4 9	105 18 8	32 1 9	48 1 0	49 16 3	35 14 7	18 18 10	4 2	..	1,116 12 4
Malt Liquors	2 14 4	2 14 4
II.—Surgery and Dispensary :	8,602 4 2	1,198 14 2	821 10 8	1,568 18 4	528 13 5	775 5 0	787 1 6	380 6 2	141 14 0	28 11 2	..	14,832 18 7
Drugs, Chemicals, Disinfectants, etc.	1,094 9 1	237 17 7	209 3 2	348 5 10	94 8 2	121 15 11	15 10 0	4 8 0	305 18 4	59 16 5	..	2,491 12 6
Dressings, Bandages, etc.	886 5 11	188 13 8	51 4 9	134 12 1	71 19 4	159 13 5	16 3	9 0	125 15 6	26 13 11	..	1,646 3 10
Instruments and Appliances	718 13 2	149 8 11	122 15 10	184 10 7	36 3 7	25 10 5	13 0	..	8 9 6	3 13 3	..	1,249 18 3
Ice and Mineral Waters	176 4 4	37 6 6	19 16 0	6 19 9	1 2 3	3 1 6	10 0	..	9 0	245 9 4
Wines and Spirits	116 18 11	4 19 9	20 5 10	10 6 7	9 16 10	1 1 2	10 0	..	1 13 0	165 12 1
Sundries	387 9 10	47 17 6	42 6 9	92 17 6	..	1 12 3	27 4 11	3 0 5	..	602 9 2
III.—Domestic :	3,380 1 3	666 3 11	465 12 4	777 12 4	213 10 2	312 14 8	17 19 3	4 17 0	469 10 3	93 4 0	..	6,401 5 2
Renewal of Furniture	266 18 5	9 3 7	39 1 3	16 7 11	58 9 3	41 18 2	11 11 3	30 12 9	14 0 6	2 6	..	488 5 7
Bedding and Linen	1,090 7 8	71 2 4	113 16 7	148 3 3	75 19 7	155 5 2	58 12 8	42 9 10	4 15 4	1,760 12 5
Hardware, Crockery, Brushes, etc.	284 2 4	26 10 4	41 11 9	51 18 0	19 10 10	37 1 11	16 3 3	10 3 9	7 15 5	3 4 1	..	498 2 5
Washing (Nursing Staff)	2,474 11 2	221 3 5	119 7 3	265 3 2	65 18 2	132 14 5	17 6 11	17 9 4	28 10 0	867 14 8
(all other washing)
Cleaning and Chandlery	318 12 9	41 7 6	30 0 6	59 8 7	35 12 11	122 15 5	27 0 7	20 10 1	16 1 10	3,404 0 4
Water	736 9 2	116 7 8	89 1 0	177 9 0	65 1 11	114 2 9	81 19 1	24 8 3	18 17 6	1,423 16 4
Fuel and Lighting	1,779 0 5	397 3 4	308 7 0	632 18 4	201 13 9	261 6 3	112 12 8	40 7 7	66 11 5	10 6	..	3,890 11 3
Uniforms (Nursing Staff)	892 15 3	250 5 5	142 11 7	316 7 11	51 4 6	75 11 5	30 12 11	32 0 0	67 14 11	170 16 8	..	2,030 0 7
(Porters, Servants, etc.)
Railway Expenses Allowance	161 12 5	25 9 0	6 18 9	32 10 2	5 7 9	3 13 3	..	7 15 3	5 13 9	9 14 3	4 1 0	217 15 7
Sundries	147 10 1	8 2 3	4 1 4	8 14 4	11 8 8	1 19 7	27 4 4	9 3 3	7 16 3	13 16 1	..	239 16 2
IV.—Establishment Charges :	8,106 19 8	1,385 18 8	995 17 1	1,961 1 6	662 19 2	1,112 13 7	451 6 2	269 5 10	266 5 2	198 10 0	4 1 0	15,414 17 10
Rates and Taxes
Insurance	39 0 0	6 12 0	3 10 0	7 5 0	2 10 6	3 5 0	1 8 0	18 6	1 9 0	2 12 6	4 0 0	72 10 0
Garden	10 6	1 3	7 3 6	1 16 4	..	4 5 9	14 9 6	4 9 4	5 0	33 1 2
Annual Cleaning
Repairs (Ordinary)	1,290 0 0	200 0 0	150 0 0	250 0 0	100 0 0	82 18 1	150 0 0	50 0 0	15 9 3	2,198 7 4
V.—Rent	1,239 10 6	206 13 3	160 13 6	259 1 4	102 10 0	90 8 10	165 17 6	55 7 10	17 3 3	2 12 6	4 0 0	2,303 18 6
VI.—Salaries, Wages, etc. :												
Medical	1,519 11 4	280 10 0	40 0 0	40 0 0	..	104 0 0	25 0 0	15 0 0	1,243 19 9	3,268 1 1
Dispensing	950 1 3	110 0 0	438 0 2	1,498 1 5
Nursing	6,188 12 8	1,431 6 8	919 0 0	1,689 3 4	717 4 8	608 2 2	181 3 7	160 1 9	349 4 11	1,953 13 11	..	14,197 13 8
Other Salaries and Wages	5,644 10 5	379 9 0	234 0 0	555 15 11	194 19 0	194 18 0	317 5 0	97 10 0	187 0 0	7,805 7 4
Prizes for Nurses	25 0 0	25 0 0
Pensions (Nursing Staff & Premiares)
(all other allowances)	25 0 0	26 0 0	51 0 0
VII.—Miscellaneous Expenses :	14,327 15 8	2,201 5 8	1,193 0 0	2,310 19 3	912 3 8	907 0 2	523 8 7	272 11 9	2,218 4 10	1,953 13 11	25 0 0	26,845 3 6
Printing, Stationery, Postage and Advertisements	272 18 10	39 13 9	10 5 10	25 0 11	18 14 11	24 19 9	28 13 4	15 1 8	22 12 9	10 7 7	..	468 9 4
Sundries	197 14 3	39 19 6	48 16 4	69 7 6	37 16 0	23 5 9	16 17 8	10 7 1	43 7 8	1 18 11	10 0	490 0 8
B.—ADMINISTRATION.	470 13 1	79 13 3	59 2 2	94 8 5	56 10 11	43 5 6	45 11 0	25 8 9	66 0 5	12 6 6	10 0	953 10 0
I.—Management :												
Official Salaries	461 5 0	50 0 0	3,812 13 6	..	4,323 18 6
Commission	11 2 6	3 12 2	14 6	2 12 7	..	16 4	18 18 1
Pensions	200 0 0	200 0 0
Official Printing and Stationery	75 0 0	15 0 0	10 0 0	15 0 0	5 0 0	10 0 0	5 0 0	5 0 0	5 0 0	5 0 0	127 4 2	277 4 2
Official Postage and Telegrams	18 1 3	5 15 7	5 15 7	5 15 7	3 12 4	3 12 4	3 12 1	3 12 4	3 12 4	3 12 3	10 17 9	69 19 8
Official Advertisements	48 13 6	48 13 6
Law Charges	1 13 6	6 10 0	10 6	11 0	6 8	9 11 8
Interest on, and redemption of Loan Auditors' Fee	100 0 0	44 0 0	36 0 0	44 0 0	28 0 0	28 0 0	20 0 0	10 0 0	24 0 0	4 0 0	1,175 7 7	1,175 7 7
Travelling Allowance of Members	12 0 0	350 0 0
Expenses of Chairman of Board	3 15 2	3 15 2
Relieving Nurses (Uniforms and Part Wages)	8 6 0	8 6 0
Sundries	20 13 8	4 10 7	10 3 3	10 6 0	2 0 9	1 4 0	1 11 4	18 0	1 4 9	..	57 11 7	57 11 7
II.—Finance :	887 15 11	79 8 4	63 3 10	78 5 2	88 13 1	43 12 8	30 3 8	19 10 4	33 17 1	12 12 11	5,482 16 4	6,619 19 4
Appeal	8 5 10	1 13 11	10 5	10 5	7 3	10 5	22 3 2	..	4 6 0	38 7 5
Festival	8 5 10	1 13 11	10 5	10 5	7 3	10 5	38 7 5
Total Ordinary Expenditure ..	37,023 6 1	5,819 11 2	3,759 10 0	7,050 16 9	2,565 7 8	3,302 10 10	2,021 7 8	1,027 7 8	3,234 18 2	2,311 11 0	5,995 3 4	74,111 10 4
C.—EXTRAORDINARY EXPENDITURE.												
I. Repairs	187 19 2	264 12 7	37 16 4	288 13 0	53 2 10	..	12 0 4	58 18 1	903 2 4
II. Building Improvements	109 10 4	109 10 4
III. Furniture and Equipment	151 10 8	393 18 6	545 9 2
IV. X-Ray Equipment	375 0 0	375 0 0
V. Dispensary (Stock and Fittings)
VI. Ambulance Renewal Fund	200 0 0	200 0 0
VII. New Ambulance	340 0 0	340 0 0
VIII. Interest on Overdraft	136 1 9	136 1 9
IX. Law Costs	388 11 4	388 11 4
X. Radiologist
XI. Miscellaneous	8 14 0	65 15 7	74 9 7
Total Expenditure ..	£ 37,737 15 11	6,084 3 9	3,915 10 8	7,339 9 9	2,618 10 6	3,302 10 10	2,033 8 0	1,086 5 9	3,234 18 2	2,311 11 0	6,751 10 0	77,183 14 10

W. SINCLAIR THOMSON, Secretary and Treasurer.

Audited and found correct.

N. S. WOOD,

CECIL KILPIN,

Auditors.

Cape Town, 27th March, 1926.



THE CAPE HOSPITAL BOARD.

FUNDS ACCOUNT 1925.

INCOME.	Somerset.	Woodstock.	Rondebosch.	Wynberg.	Simon's Town.	Peninsula Maternity Hospital.	Faton Home.	McGerron Home.	C.T. Free Dispensary.	S.R. Free Dispensary.	District Nursing Organisation.	Head Office.	Total.
To Balances as at 1st January, 1925	£ s. d. 9,721 13 6	£ s. d. 309 9 5	£ s. d. 3,199 18 11	£ s. d. 1,370 1 6	£ s. d. 179 8 1	£ s. d. 79 14 1	£ s. d. 184 10 6	£ s. d. 164 12 6	£ s. d. 3,711 15 4	£ s. d. 10 0 0	£ s. d. 359 19 5	£ s. d. 5,029 6 7	£ s. d. 26,743 9 10
Requests and Donations not specially earmarked													
Contingencies	372 15 5	100 0 0				10 0 0	300 0 0		30 0 0				812 15 5
Dividends (Stuttaford Shares)	6 3 0		3 1 6				3 1 6		3 1 6			348 3 7	348 3 7
Interest	13 2 0		2 8 0	25 0 0					79 4 0			32 10 0	172 4 0
Donations for Special Purposes:													
Casualty Ward	15 0 0												15 0 0
Christmas Cheer	32 13 6	55 4 6	8 0 0	10 10 0	4 4 0		2 1 0	4 0 0	7 0 0				123 13 0
Comforts for Patients and Nurses	3 3 0	20 6 6		1 13 6									25 3 0
Diathermy Apparatus		5 5 0											5 5 0
Deck Tennis Court	4 19 0												4 19 0
Electric Fans		100 0 0											100 0 0
Electrification of Lift													301 1 0
Equipment and Repairs			151 9 10	301 1 0									151 9 10
Haynes Mathew Cot	94 14 10												94 14 10
Instruments and Appliances				50 0 0									50 0 0
New Wards			1,774 5 1	135 0 0									1,909 5 1
Operating Theatre and Appliances		1 1 0	12 6 0										14 7 0
Pathological Laboratory and Dark Room		500 0 0											500 0 0
Poor Box	36 11 2	1 8 8	9 3	1 6 7					17 9 9				57 5 5
Reserve Fund (Woodstock and Salt River Branch)													16 14 0
Splints				50 0 0							16 14 0		16 14 0
Tennis Court, Repairs to				15 0 0									15 0 0
Doctor Syfret Memorial Fund													15 0 0
	10,304 8 11	1,370 1 7	5,152 18 7	2,159 12 7	174 12 1	89 14 1	489 13 0	168 12 6	5,848 10 7	10 0 0	367 13 5	5,630 0 2	31,765 17 6
EXPENDITURE.	-3 13 6	+3 13 6											
By Christmas Cheer	32 13 6	51 11 0	8 0 0	10 10 0	4 4 0		2 1 0	4 0 0	7 0 0				119 19 6
Comforts for Patients and Nurses	3 3 0	20 6 6		1 13 6					29 15 8				54 18 8
Deck Tennis Court	4 19 0												4 19 0
Electric Fans		100 0 0											100 0 0
European Male Ward—Alterations to		297 10 0											297 10 0
Grounds, Denis Buxton Hospital		5 10 0											5 10 0
Gramophones and Records	17 7 6						5 1 6						22 9 0
Hardware and Crockery						8 10 11							8 10 11
Instruments and Appliances			13 7 6	29 9 6									42 17 0
New Wards			1,643 7 0	238 19 0									1,643 7 0
Pathological Laboratory													238 19 0
Poor Box Funds (Donations and Disbursements from)	51 19 5								9 9 9				61 9 2
Shutters									17 0 0				17 0 0
Tennis Court—Repairs to				15 0 0								7 10 0	22 10 0
Wireless Installation	28 0 0						2 0 0						30 0 0
	138 2 5	474 17 6	1,664 14 6	295 12 0	4 4 0	8 10 11	9 2 6	4 0 0	63 5 5			7 10 0	2,609 19 3
BALANCES AT 31ST DECEMBER, 1925.													
Ambulance Renewal Fund												400 0 0	400 0 0
Requests and Donations not specially earmarked	4,037 14 2	138 1 3	1,015 12 0	738 16 3	147 14 1	21 9 1	280 10 6	164 12 6	3,697 2 2	10 0 0			12,291 12 0
Bedding and Furniture						53 7 11							53 7 11
Casualty Ward	115 0 0												115 0 0
Children's Fund			90 8 9										90 8 9
Christmas Cheer		3 13 6											3 13 6
Children's Wards	12 10 0	44 11 0		6 7 4									63 8 4
Clothing Fund						5 0 0							5 0 0
Contingencies											3,537 6 0		3,537 6 0
Dental Chair	21 9 5												21 9 5
Diathermy Apparatus		21 0 0											21 0 0
District Nursing													21 0 0
Doctor Syfret Memorial Fund			120 18 1								367 13 5		367 13 5
Endowment of Beds	5,000 0 0		2,000 0 0										7,000 0 0
Equipment and Repairs			151 9 10										151 9 10
Furniture				7 4 3									7 4 3
Garden Seats			12 6										12 6
Grounds, Denis Buxton Hospital		94 10 0											94 10 0
Haynes Mathew Cot Fund	50 0 0												50 0 0
Hot Plate, etc.			4 2 3										4 2 3
Hot Water Installation			2 6 6	100 0 0									102 6 6
Instruments, etc.		94 12 2		109 5 6									203 17 8
Isolation Wards—Balance earmarked				31 1 2									31 1 2
Laundry Machinery Maintenance Fund	390 1 8												390 1 8
Linen			10 0 0	4 17 7									14 17 7
Linen and Surgical Instruments			6 15 3										6 15 3
Maintenance of Poor inmates							200 0 0						200 0 0
Medical Staff Bungalow—Balance earmarked	107 18 10												107 18 10
New Coloured Ward				135 0 0									135 0 0
New General Hospital (Groote Schuur Estate)													
Nurses' Home, Equipment and Furnishing of			78 9 11								607 10 0		607 10 0
Nurses' Home—Verandah for	52 3 3												52 3 3
Nurses' Kitchen—Erection and Equipment of—Balance earmarked				42 0 8									42 0 8
Operating Room	14 7 4												14 7 4
Ophthalmic Instruments, etc.				12 8 6									12 8 6
Out-Patients' Department					22 14 0								22 14 0
"Paraffin" Account									17 10				17 10
Pathological Laboratory and Dark Room		500 0 0											500 0 0
Poor Box	299 11 3	1 8 8	19 3	2 9 2		1 6 2			37 16 10				343 11 4
Shipley Pavilion—Equipment of	9 15 6												9 15 6
Splints				50 0 0									50 0 0
Steriliser				33 9 4									33 9 4
Sulliman Island Ward Fund													
Teaching Equipment				5 0 0							1,077 14 2		1,077 14 2
Theatre and Appliances		1 1 0	33 3 8										34 4 8
Unclaimed Effects of Patients	52 1 7												52 1 7
X-Ray Apparatus			3 6 1										3 6 1
Electrification of Lift				501 1 0									501 1 0
Toys for Children				5 0 0									5 0 0
Volker's Request—Interest Fund									19 8 4				19 8 4
	10,162 13 0	898 17 7	3,488 4 1	1,864 0 7	170 8 1	81 3 2	480 10 6	164 12 6	5,785 5 2	10 0 0	367 13 5	5,622 10 2	29,095 18 3
	138 2 5	474 17 6	1,664 14 6	295 12 0	4 4 0	8 10 11	9 2 6	4 0 0	63 5 5			7 10 0	2,609 19 3
	10,300 15 5	1,373 15 1	5,152 18 7	2,159 12 7	174 12 1	89 14 1	489 13 0	168 12 6	5,848 10 7	10 0 0	367 13 5	5,630 0 2	31,765 17 6

RECONCILIATION OF BALANCES.

	£ s. d.	£ s. d.
Balances as at 1st January, 1925	26,743 9 10	
Income, 1925	4,982 7 8	
Less Expenditure, 1925	31,765 17 6	
Balances at 31st December, 1925	2,609 19 3	
	£29,095 18 3	
Cash in Hand	1,402 10 9	
Cash in Bank (less outstanding cheques)	3,572 18 3	
C.G.H. Savings Bank	429 8 11	
Cape Town Municipality 2 1/2 per cent. Stock, 1935 at par	1,090 0 0	
250 Stuttaford & Co., Ltd., Com. Pref. Shares at par	250 0 0	
£2,609 Union Govt. 3 1/2 per cent. Loan (1923-35) at cost	1,994 3 6	
£2,500 Union Govt. 5 per cent. Loan (1929-39) at par	3,500 0 0	
£100 Union Govt. 6 per cent. Local Regl. Stock 1927-32 at par	100 0 0	
£1,800 Salisbury Municipality 7 per cent. Loan (1932) at cost less redemption.	1,906 16 0	
Treasury Dept. Bill for £15,000 due 17/3/1926.	14,889 0 10	
	£29,095 18 3	

W. SINCLAIR THOMSON,
Secretary and Treasurer.

Audited and found correct.
N. S. WOOD, CECIL KILPIN, Auditors.



Forms of Admission to Hospitals

May be obtained from any member of the Board, at any Hospital, or from the Secretary of the Board, and the certificate required to complete the form may be furnished by any Medical Practitioner, District Surgeon, Medical Officer of a Dispensary, Medical Officer of a Hospital, Minister of Religion, Magistrate, Member of the Board, Annual Subscriber, Life Contributor, Provincial Secretary, or the Secretary and Treasurer of the Board.

If an undertaking is given to pay not less than 7/6 per diem the Form of Admission is not required.

**The
Year's Work in Brief**

In-Patients Treated	-	-	6,708
Out-Patient Attendances	-	-	90,348
Convalescents Cared For	-	-	686

