

Contributors

Calgary (Alta.). Health Department.

Publication/Creation

[Place of publication not identified] : [s.n], [1973]

Persistent URL

<https://wellcomecollection.org/works/jhbj7ees>

License and attribution

You have permission to make copies of this work under a Creative Commons, Attribution license.

This licence permits unrestricted use, distribution, and reproduction in any medium, provided the original author and source are credited. See the Legal Code for further information.

Image source should be attributed as specified in the full catalogue record. If no source is given the image should be attributed to Wellcome Collection.



THE CITY OF CALGARY

HEALTH DISTRICT

1973 ANNUAL REPORT

LOCAL BOARD OF HEALTH FOR THE CITY OF CALGARY

His Worship Mayor R. Sykes (Chairman), Ex-officio

Dr. R. Truscott

Dr. M. H. MacDonald

Dr. N. Maguire

C. D. Howarth, City Engineer, Ex-officio

L. C. Allan, M.B., Ch.B., D.P.H., Medical Officer of Health –
from Jan. 1st to Aug. 15th, 1973, Ex-officio

A. E. O'Neil, M.D., D.P.H., Acting Medical Officer of Health –
from Aug. 15th to Dec. 31st, 1973, Ex-officio



22501417213

T A B L E O F C O N T E N T S

Page

SCHOOL HEALTH SERVICES	
DIVISIONAL ORGANIZATION OF LOCAL BOARD OF HEALTH - CALGARY	1, 2
Vision And Hearing Tests, Dental Inspections, T.B. Tests	30, 33, 34
VITAL STATISTICS - 1973	
Immigration Status Of Grade 7 Students	
35	
BIRTHS	5, 6, 7, 8, 9, 10, 12
Births By Age Of Mother And Birth Order (3 Tables)	8, 9, 10
Illegitimate Births By Age Of Mother And Birth Order	10
Stillbirths	12
Abortions	6
DEATHS	
From Communicable Disease, Including T.B.	11 - 26
From Cardiovascular Disease	15, 18, 26
From Lung Cancer And Other Malignant Neoplasms	20
From Respiratory Disease	18, 19
From Violent And Accidental Causes	21
a) Accidental Poisoning -- Table	23, 24, 25
b) Suicides -- Table	25
Chief Causes Of Death	25
Tabular List Of 15 Causes Of Death By Age And Sex	11, 16
Intermediate List Of 150 Causes Of Death By Age And Sex	17
Calgary Mortality Rate	18 - 24
Infant Deaths And Infant Mortality Rate	12
Maternal Deaths And Maternal Mortality Rate	13
INSPECTIONS RE GENERAL SANITATION BY PUBLIC HEALTH INSPECTORS	
44 - 47, 49	
MARRIAGES	5, 12
POPULATION GROWTH IN CALGARY	5
RECENT FERTILITY TRENDS IN CALGARY	6, 7
NUTRITIONIST'S ANNUAL REPORT FOR 1973	
50, 51	
FAMILY PLANNING CLINIC	52
FINANCIAL REPORT 1973 OF CALGARY LOCAL BOARD OF HEALTH	
53 - 56	
COMMUNICABLE DISEASE	26, 27
VENEREAL DISEASE	28
TUBERCULOSIS CONTROL SERVICES	
Tuberculin Testing	29, 33, 34
Chest X-Rays	29
New T.B. Cases	29
Home Visits	29

TABLE OF CONTENTS

Page

DIVISIONAL ORGANIZATION OF LOCAL BOARD OF HEALTH - CALGARY 1, 2

VITAL STATISTICS - 1971

BIRTHS 3, 4, 5, 6, 7, 8, 9, 10, 11
 Births by Age of Mother and Birth Order (Table) 3, 4, 5, 6, 7, 8, 9, 10
 Stillborns by Age of Mother and Birth Order 3, 4, 5, 6, 7, 8, 9, 10
 Stillbirths 11
 Abortions 12

DEATHS 13
 From Communicable Diseases 13, 14, 15, 16, 17, 18, 19, 20, 21, 22, 23, 24, 25, 26, 27, 28, 29, 30, 31, 32, 33, 34, 35, 36, 37, 38, 39, 40, 41, 42, 43, 44, 45, 46, 47, 48, 49, 50, 51, 52, 53, 54, 55, 56, 57, 58, 59, 60, 61, 62, 63, 64, 65, 66, 67, 68, 69, 70, 71, 72, 73, 74, 75, 76, 77, 78, 79, 80, 81, 82, 83, 84, 85, 86, 87, 88, 89, 90, 91, 92, 93, 94, 95, 96, 97, 98, 99, 100, 101, 102, 103, 104, 105, 106, 107, 108, 109, 110, 111, 112, 113, 114, 115, 116, 117, 118, 119, 120, 121, 122, 123, 124, 125, 126, 127, 128, 129, 130, 131, 132, 133, 134, 135, 136, 137, 138, 139, 140, 141, 142, 143, 144, 145, 146, 147, 148, 149, 150, 151, 152, 153, 154, 155, 156, 157, 158, 159, 160, 161, 162, 163, 164, 165, 166, 167, 168, 169, 170, 171, 172, 173, 174, 175, 176, 177, 178, 179, 180, 181, 182, 183, 184, 185, 186, 187, 188, 189, 190, 191, 192, 193, 194, 195, 196, 197, 198, 199, 200, 201, 202, 203, 204, 205, 206, 207, 208, 209, 210, 211, 212, 213, 214, 215, 216, 217, 218, 219, 220, 221, 222, 223, 224, 225, 226, 227, 228, 229, 230, 231, 232, 233, 234, 235, 236, 237, 238, 239, 240, 241, 242, 243, 244, 245, 246, 247, 248, 249, 250, 251, 252, 253, 254, 255, 256, 257, 258, 259, 260, 261, 262, 263, 264, 265, 266, 267, 268, 269, 270, 271, 272, 273, 274, 275, 276, 277, 278, 279, 280, 281, 282, 283, 284, 285, 286, 287, 288, 289, 290, 291, 292, 293, 294, 295, 296, 297, 298, 299, 300, 301, 302, 303, 304, 305, 306, 307, 308, 309, 310, 311, 312, 313, 314, 315, 316, 317, 318, 319, 320, 321, 322, 323, 324, 325, 326, 327, 328, 329, 330, 331, 332, 333, 334, 335, 336, 337, 338, 339, 340, 341, 342, 343, 344, 345, 346, 347, 348, 349, 350, 351, 352, 353, 354, 355, 356, 357, 358, 359, 360, 361, 362, 363, 364, 365, 366, 367, 368, 369, 370, 371, 372, 373, 374, 375, 376, 377, 378, 379, 380, 381, 382, 383, 384, 385, 386, 387, 388, 389, 390, 391, 392, 393, 394, 395, 396, 397, 398, 399, 400, 401, 402, 403, 404, 405, 406, 407, 408, 409, 410, 411, 412, 413, 414, 415, 416, 417, 418, 419, 420, 421, 422, 423, 424, 425, 426, 427, 428, 429, 430, 431, 432, 433, 434, 435, 436, 437, 438, 439, 440, 441, 442, 443, 444, 445, 446, 447, 448, 449, 450, 451, 452, 453, 454, 455, 456, 457, 458, 459, 460, 461, 462, 463, 464, 465, 466, 467, 468, 469, 470, 471, 472, 473, 474, 475, 476, 477, 478, 479, 480, 481, 482, 483, 484, 485, 486, 487, 488, 489, 490, 491, 492, 493, 494, 495, 496, 497, 498, 499, 500, 501, 502, 503, 504, 505, 506, 507, 508, 509, 510, 511, 512, 513, 514, 515, 516, 517, 518, 519, 520, 521, 522, 523, 524, 525, 526, 527, 528, 529, 530, 531, 532, 533, 534, 535, 536, 537, 538, 539, 540, 541, 542, 543, 544, 545, 546, 547, 548, 549, 550, 551, 552, 553, 554, 555, 556, 557, 558, 559, 560, 561, 562, 563, 564, 565, 566, 567, 568, 569, 570, 571, 572, 573, 574, 575, 576, 577, 578, 579, 580, 581, 582, 583, 584, 585, 586, 587, 588, 589, 590, 591, 592, 593, 594, 595, 596, 597, 598, 599, 600, 601, 602, 603, 604, 605, 606, 607, 608, 609, 610, 611, 612, 613, 614, 615, 616, 617, 618, 619, 620, 621, 622, 623, 624, 625, 626, 627, 628, 629, 630, 631, 632, 633, 634, 635, 636, 637, 638, 639, 640, 641, 642, 643, 644, 645, 646, 647, 648, 649, 650, 651, 652, 653, 654, 655, 656, 657, 658, 659, 660, 661, 662, 663, 664, 665, 666, 667, 668, 669, 670, 671, 672, 673, 674, 675, 676, 677, 678, 679, 680, 681, 682, 683, 684, 685, 686, 687, 688, 689, 690, 691, 692, 693, 694, 695, 696, 697, 698, 699, 700, 701, 702, 703, 704, 705, 706, 707, 708, 709, 710, 711, 712, 713, 714, 715, 716, 717, 718, 719, 720, 721, 722, 723, 724, 725, 726, 727, 728, 729, 730, 731, 732, 733, 734, 735, 736, 737, 738, 739, 740, 741, 742, 743, 744, 745, 746, 747, 748, 749, 750, 751, 752, 753, 754, 755, 756, 757, 758, 759, 760, 761, 762, 763, 764, 765, 766, 767, 768, 769, 770, 771, 772, 773, 774, 775, 776, 777, 778, 779, 780, 781, 782, 783, 784, 785, 786, 787, 788, 789, 790, 791, 792, 793, 794, 795, 796, 797, 798, 799, 800, 801, 802, 803, 804, 805, 806, 807, 808, 809, 810, 811, 812, 813, 814, 815, 816, 817, 818, 819, 820, 821, 822, 823, 824, 825, 826, 827, 828, 829, 830, 831, 832, 833, 834, 835, 836, 837, 838, 839, 840, 841, 842, 843, 844, 845, 846, 847, 848, 849, 850, 851, 852, 853, 854, 855, 856, 857, 858, 859, 860, 861, 862, 863, 864, 865, 866, 867, 868, 869, 870, 871, 872, 873, 874, 875, 876, 877, 878, 879, 880, 881, 882, 883, 884, 885, 886, 887, 888, 889, 890, 891, 892, 893, 894, 895, 896, 897, 898, 899, 900, 901, 902, 903, 904, 905, 906, 907, 908, 909, 910, 911, 912, 913, 914, 915, 916, 917, 918, 919, 920, 921, 922, 923, 924, 925, 926, 927, 928, 929, 930, 931, 932, 933, 934, 935, 936, 937, 938, 939, 940, 941, 942, 943, 944, 945, 946, 947, 948, 949, 950, 951, 952, 953, 954, 955, 956, 957, 958, 959, 960, 961, 962, 963, 964, 965, 966, 967, 968, 969, 970, 971, 972, 973, 974, 975, 976, 977, 978, 979, 980, 981, 982, 983, 984, 985, 986, 987, 988, 989, 990, 991, 992, 993, 994, 995, 996, 997, 998, 999, 1000

Digitized by the Internet Archive
 in 2019 with funding from
 Wellcome Library

MARRIAGES 1
 POPULATION GROWTH IN CALGARY 2
 RECENT FERTILITY TRENDS IN CALGARY 3
 FAMILY PLANNING CLINIC 4

COMMUNICABLE DISEASE 5, 6, 7, 8, 9, 10, 11, 12, 13, 14, 15, 16, 17, 18, 19, 20, 21, 22, 23, 24, 25, 26, 27, 28, 29, 30, 31, 32, 33, 34, 35, 36, 37, 38, 39, 40, 41, 42, 43, 44, 45, 46, 47, 48, 49, 50, 51, 52, 53, 54, 55, 56, 57, 58, 59, 60, 61, 62, 63, 64, 65, 66, 67, 68, 69, 70, 71, 72, 73, 74, 75, 76, 77, 78, 79, 80, 81, 82, 83, 84, 85, 86, 87, 88, 89, 90, 91, 92, 93, 94, 95, 96, 97, 98, 99, 100

VENEREAL DISEASE 1, 2, 3, 4, 5, 6, 7, 8, 9, 10, 11, 12, 13, 14, 15, 16, 17, 18, 19, 20, 21, 22, 23, 24, 25, 26, 27, 28, 29, 30, 31, 32, 33, 34, 35, 36, 37, 38, 39, 40, 41, 42, 43, 44, 45, 46, 47, 48, 49, 50, 51, 52, 53, 54, 55, 56, 57, 58, 59, 60, 61, 62, 63, 64, 65, 66, 67, 68, 69, 70, 71, 72, 73, 74, 75, 76, 77, 78, 79, 80, 81, 82, 83, 84, 85, 86, 87, 88, 89, 90, 91, 92, 93, 94, 95, 96, 97, 98, 99, 100

TUBERCULOSIS CONTROL SERVICES 1, 2, 3, 4, 5, 6, 7, 8, 9, 10, 11, 12, 13, 14, 15, 16, 17, 18, 19, 20, 21, 22, 23, 24, 25, 26, 27, 28, 29, 30, 31, 32, 33, 34, 35, 36, 37, 38, 39, 40, 41, 42, 43, 44, 45, 46, 47, 48, 49, 50, 51, 52, 53, 54, 55, 56, 57, 58, 59, 60, 61, 62, 63, 64, 65, 66, 67, 68, 69, 70, 71, 72, 73, 74, 75, 76, 77, 78, 79, 80, 81, 82, 83, 84, 85, 86, 87, 88, 89, 90, 91, 92, 93, 94, 95, 96, 97, 98, 99, 100

Tuberculin Testing 1, 2, 3, 4, 5, 6, 7, 8, 9, 10, 11, 12, 13, 14, 15, 16, 17, 18, 19, 20, 21, 22, 23, 24, 25, 26, 27, 28, 29, 30, 31, 32, 33, 34, 35, 36, 37, 38, 39, 40, 41, 42, 43, 44, 45, 46, 47, 48, 49, 50, 51, 52, 53, 54, 55, 56, 57, 58, 59, 60, 61, 62, 63, 64, 65, 66, 67, 68, 69, 70, 71, 72, 73, 74, 75, 76, 77, 78, 79, 80, 81, 82, 83, 84, 85, 86, 87, 88, 89, 90, 91, 92, 93, 94, 95, 96, 97, 98, 99, 100

Chest X-Ray 1, 2, 3, 4, 5, 6, 7, 8, 9, 10, 11, 12, 13, 14, 15, 16, 17, 18, 19, 20, 21, 22, 23, 24, 25, 26, 27, 28, 29, 30, 31, 32, 33, 34, 35, 36, 37, 38, 39, 40, 41, 42, 43, 44, 45, 46, 47, 48, 49, 50, 51, 52, 53, 54, 55, 56, 57, 58, 59, 60, 61, 62, 63, 64, 65, 66, 67, 68, 69, 70, 71, 72, 73, 74, 75, 76, 77, 78, 79, 80, 81, 82, 83, 84, 85, 86, 87, 88, 89, 90, 91, 92, 93, 94, 95, 96, 97, 98, 99, 100

New T.B. Cases 1, 2, 3, 4, 5, 6, 7, 8, 9, 10, 11, 12, 13, 14, 15, 16, 17, 18, 19, 20, 21, 22, 23, 24, 25, 26, 27, 28, 29, 30, 31, 32, 33, 34, 35, 36, 37, 38, 39, 40, 41, 42, 43, 44, 45, 46, 47, 48, 49, 50, 51, 52, 53, 54, 55, 56, 57, 58, 59, 60, 61, 62, 63, 64, 65, 66, 67, 68, 69, 70, 71, 72, 73, 74, 75, 76, 77, 78, 79, 80, 81, 82, 83, 84, 85, 86, 87, 88, 89, 90, 91, 92, 93, 94, 95, 96, 97, 98, 99, 100

Home Visits 1, 2, 3, 4, 5, 6, 7, 8, 9, 10, 11, 12, 13, 14, 15, 16, 17, 18, 19, 20, 21, 22, 23, 24, 25, 26, 27, 28, 29, 30, 31, 32, 33, 34, 35, 36, 37, 38, 39, 40, 41, 42, 43, 44, 45, 46, 47, 48, 49, 50, 51, 52, 53, 54, 55, 56, 57, 58, 59, 60, 61, 62, 63, 64, 65, 66, 67, 68, 69, 70, 71, 72, 73, 74, 75, 76, 77, 78, 79, 80, 81, 82, 83, 84, 85, 86, 87, 88, 89, 90, 91, 92, 93, 94, 95, 96, 97, 98, 99, 100

<https://archive.org/details/b31413250>

Page

SCHOOL HEALTH SERVICES

Vision And Hearing Tests, Dental Inspections, T.B. Tests	30, 33, 34
Immunizations	36 - 39
Immunization Status Of Grade I Students	35
Home Visits	33

INFANT AND PRE-SCHOOL HEALTH SERVICES

Attendance At Child Health Centres	31, 32
Denver Developmental Screening Tests	30, 31
Immunizations	36 - 39
Home Visits	33

PUBLIC HEALTH NURSING STUDENT EDUCATION PROGRAM

40

DENTAL HEALTH SERVICES (SCHOOL AND PRE-SCHOOL)

Dental Health Evaluation Of School And Pre-School Children	41, 42
Dental Hygiene Education Program	43
Fluoride Distribution Program	34

INSPECTIONS RE GENERAL SANITATION BY PUBLIC HEALTH INSPECTORS

44 - 47, 49

LABORATORY EXAMINATION OF WATER, MILK AND FOOD SAMPLES

48, 49

NUTRITIONIST'S ANNUAL REPORT FOR 1973

50, 51

FINANCIAL REPORT 1973 OF CALGARY LOCAL BOARD OF HEALTH

53 - 56

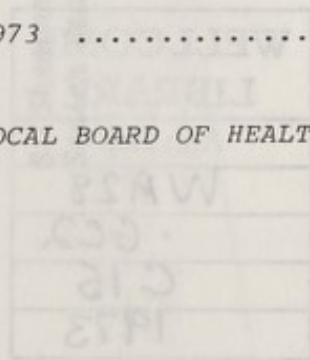

INSPECTIONAL

N. Bruce
C.S.I. (C)
Chief Public Health
Inspector

INSPECTION

James
K., D.L.P.H.N.
Director
Moore
S.M.
S.C. Director

SCHOOL HEALTH SERVICES

Vision And Hearing Tests, Dental Inspections, T.B. Tests	30, 33, 34
Immunizations	35 - 39
Immunization Status Of Grade 1 Students	39
Home Visits	39

INFANT AND PRE-SCHOOL HEALTH SERVICES

Attendance At Child Health Centres	31, 32
Denver Developmental Screening Tests	30, 31
Immunizations	35 - 39
Home Visits	39

PUBLIC HEALTH NURSING STUDENT EDUCATION PROGRAM

DENTAL HEALTH SERVICES (SCHOOL AND PRE-SCHOOL)

Dental Health Evaluation Of School And Pre-School Children	41, 42
Dental Hygiene Education Program	43
Fluoride Distribution Program	44

INSPECTIONS RE GENERAL SANITATION BY PUBLIC HEALTH INSPECTORS

LABORATORY EXAMINATION OF WATER, MILK AND FOOD SAMPLES

NUTRITIONIST'S ANNUAL REPORT FOR 1972

FINANCIAL REPORT 1973 OF CALGARY LOCAL BOARD OF HEALTH

WELLCOME
LIBRARY

WA28

.G62

C15

1973

STAFF

MEDICAL OFFICER
CHILD HEALTH SERVICES
& MEDICAL DIRECTOR
FAMILY PLANNING CLINIC
(Beginning Aug. '73)

NURSING

E. Jones
R.N., Dpl. P.H.N.
Director

F. Moore
B.Sc.N.,
Ass't. Director

INSPECTIONAL

N. Bruce
C.S.I. (C)
Chief Public Health
Inspector

DENTAL

J. Willey
B.A., D.D.S.,
D.D.P.H.
Director
Dental Health Services

S. Sheppard
Senior Dental Hygienist

OFFICE/CLERICAL

V. Clarke

LABORATORY

G. Kurdydyk

NUTRITIONIST

C. Ellis
B.Sc. (H.Ec.), R.Dt.

I. Peintner, M.D.

TABLE 2

CHIEF MEDICAL OFFICER
CHILD HEALTH SERVICES
DIRECTOR
FAMILY PLANNING CENTER
(ST. PAUL, MINN.)

INTERVIEW

LOCATION

DATE

NAME

ADDRESS

1. NAME, M.D.

2. NAME, M.D.

3. NAME, M.D.

4. NAME, M.D.

5. NAME, M.D.

6. NAME, M.D.

7. NAME, M.D.

8. NAME, M.D.

9. NAME, M.D.

10. NAME, M.D.

NAME	ADDRESS	DATE	LOCATION
NAME, M.D.	ADDRESS, M.D.	DATE, M.D.	LOCATION, M.D.
NAME, M.D.	ADDRESS, M.D.	DATE, M.D.	LOCATION, M.D.
NAME, M.D.	ADDRESS, M.D.	DATE, M.D.	LOCATION, M.D.
NAME, M.D.	ADDRESS, M.D.	DATE, M.D.	LOCATION, M.D.
NAME, M.D.	ADDRESS, M.D.	DATE, M.D.	LOCATION, M.D.
NAME, M.D.	ADDRESS, M.D.	DATE, M.D.	LOCATION, M.D.
NAME, M.D.	ADDRESS, M.D.	DATE, M.D.	LOCATION, M.D.
NAME, M.D.	ADDRESS, M.D.	DATE, M.D.	LOCATION, M.D.
NAME, M.D.	ADDRESS, M.D.	DATE, M.D.	LOCATION, M.D.

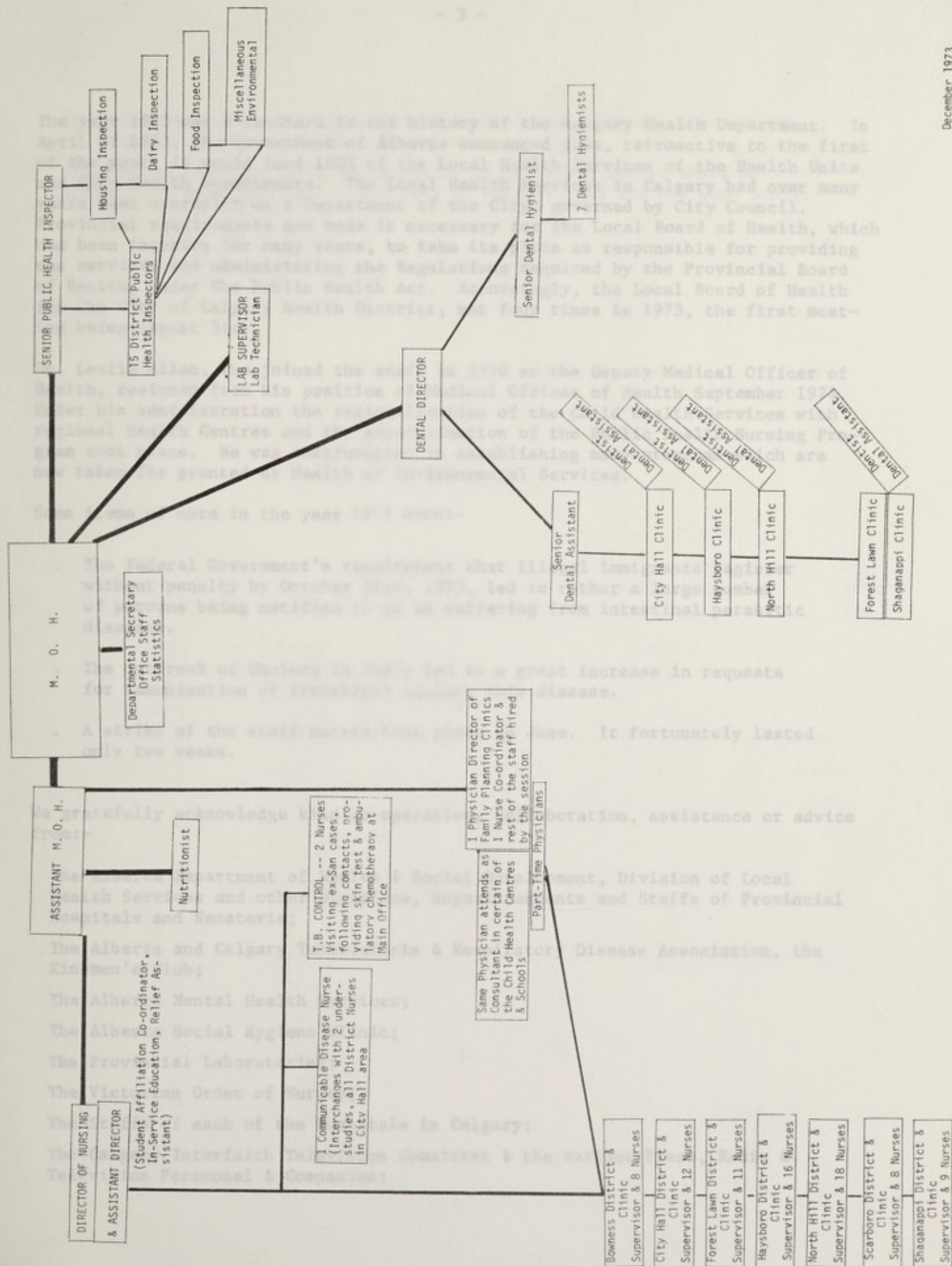

The year 1973 was a landmark in the history of the Calgary Health Department. In April of 1973, the Government of Alberta announced that, retroactive to the first of the year, it would fund 100% of the Local Health Services of the Health Units and City Health Departments. The Local Health Services in Calgary had over many years been operating as a Department of the City, governed by City Council. Provincial requirements now made it necessary for the Local Board of Health, which had been inactive for many years, to take its place as responsible for providing the services and administering the Regulations required by the Provincial Board of Health, under The Public Health Act. Accordingly, the Local Board of Health for the City of Calgary Health District, met four times in 1973, the first meeting being August 31st.

Dr. Leslie Allan, who joined the staff in 1950 as the Deputy Medical Officer of Health, resigned from his position of Medical Officer of Health September 1974. Under his administration the regionalization of the Child Health Services with regional Health Centres and the generalization of the Public Health Nursing Program took place. He was instrumental in establishing many programs which are now taken for granted as Health or Environmental Services.

Some items of note in the year 1973 were:-

- . The Federal Government's requirement that illegal immigrants register without penalty by October 31st, 1973, led to rather a large number of persons being notified to us as suffering from intestinal parasitic diseases.
- . The outbreak of Cholera in Italy led to a great increase in requests for immunization of travellers against this disease.
- . A strike of the staff nurses took place in June. It fortunately lasted only two weeks.

We gratefully acknowledge kind co-operation, collaboration, assistance or advice from:-

The Alberta Department of Health & Social Development, Division of Local Health Services and other Divisions, Superintendents and Staffs of Provincial Hospitals and Sanatoria;

The Alberta and Calgary Tuberculosis & Respiratory Disease Association, the Kinsmen's Club;

The Alberta Mental Health Services;

The Alberta Social Hygiene Clinic;

The Provincial Laboratories;

The Victorian Order of Nurses;

The Staffs of each of the Hospitals in Calgary;

The Calgary Interfaith Television Committee & the various Press, Radio & Television Personnel & Companies;

POPULATION GROWTH - CALGARY - 1968-1973

The Volunteers from the Calgary Birth Control Association & the various individual Volunteers who have helped us greatly;

Finally, we wish to record appreciation of our newly active Board of Health, the many Services of the City of Calgary, and our own good Staff.

Year	Population Census	Over-All Increase	Natural Increase	+ Previous Year
1973	424,787	8,602	4,851	- 54
1972	412,777	12,010	4,905	-258
1971	398,034	14,743	5,163	-774
1970	385,436	12,598	5,937	-658
1969	369,825	16,411	5,342	-626
1968	354,856	16,189	5,116	-156

OVER-ALL POPULATION INCREASE
VERSUS NATURAL INCREASE

Year	Population Census	Over-All Increase	% Increase	Natural Increase Residents	+ Previous Year
1973	424,787	8,602	2.5	4,851	- 54
1972	412,777	12,010	2.9	4,905	-258
1971	398,034	14,743	3.7	5,163	-774
1970	385,436	12,598	3.3	5,937	-658
1969	369,825	16,411	4.4	5,342	-626
1968	354,856	16,189	4.0	5,116	-156

MARRIAGES AND MARRIAGE RATE - 1968-1973

Year	No. OF MARRIAGES	Rate Per 1,000 Population
1973	4,460	10.5
1972	4,290	10.4
1971	4,178	10.5
1970	3,985	10.4
1969	4,000	10.8
1968	3,434	9.7

POPULATION GROWTH - CALGARY - 1968-1973

RECENT TRENDS IN FERTILITY - CALGARY - 1970-1973

<u>Year</u>	<u>Births</u> <u>Residents Only</u>	<u>Deaths</u> <u>Residents Only</u>	<u>Natural Increase</u> <u>Births Minus Deaths</u>
1973	7,224	2,373	4,851
1972	7,183	2,278	4,905
1971	7,586	2,423	5,163
1970	8,149	2,212	5,937
1969	7,429	2,087	5,342
1968	7,184	2,068	5,116

OVER-ALL POPULATION INCREASE
VERSUS NATURAL INCREASE

<u>Year</u>	<u>Population</u> <u>Census</u>	<u>Over-All</u> <u>Increase</u>	<u>% Increase</u>	<u>Natural Increase</u> <u>Residents</u>	<u>+ Previous</u> <u>- Year</u>
1973	424,787	8,602	2.0	4,851	- 54
1972	412,777	12,010	2.9	4,905	-258
1971	398,034	14,743	3.7	5,163	-774
1970	385,436	12,598	3.3	5,937	+595
1969	369,025	16,411	4.4	5,342	+226
1968	354,856	14,169	4.0	5,116	-154

MARRIAGES AND MARRIAGE RATE - 1968-1973

<u>Year</u>	<u>No. Of Marriages</u>	<u>Rate Per 1,000 Population</u>
1973	4,460	10.5
1972	4,270	10.3
1971	4,178	10.5
1970	3,995	10.4
1969	4,000	10.8
1968	3,435	9.7

RECENT TRENDS IN FERTILITY - CALGARY - 1970-1973

There has been a reduction in all the indices which would contribute to a fertility level greater than replacement level and this reduction has Drop In Annual Births over the five years.

Statistically:-

	1970	1971	1972	1973	Drop In Annual Births 1970 to 1973
All Births To City Residents	8,149	7,586	7,183	7,224	11%
All Births To Out-Of-Town Residents	987	822	784	764	23%
All Births In Calgary	9,136	8,408	7,968	7,988	12%
Illegitimate Births To Residents	958	747	696	625	35%
Illegitimate Births To Non-Residents	350	226	209	140	60%
Illegitimate Births In Calgary	1,308	973	905	765	43%
(Abortions In Calgary Hospitals	400	1,301	1,708	1,908)	

BIRTHS TO CALGARY RESIDENTS 1969 AND 1973

The Calgary Family Planning Clinic is only one feature in a complex of inter-related factors influencing the fertility picture in Calgary. Some of these factors are changes in the laws relating to abortion, changes in attitudes and customs, interest by the communications media and the public, co-operation from physicians and hospitals in contraception, sterilisation and abortion, acceptability and proliferation in our City of educational programs which include birth control information under a variety of auspices.

Percentage Of Total Births That Were:-	In Year 1969	In Year 1973
Of Birth Order		
1	40.1	43.4
3	16.0	10.8
4	8.1	4.7
> 4	6.6	3.0

Born To Mothers

Aged Under 20	12.0	11.8
Aged Over 40	1.5	0.6
Mean Parity Of Mothers Giving Birth	2.15	1.89
Median Age	25	25

There has been a reduction in all the indices which would contribute to a fertility level greater than replacement level and this reduction has been gradual over the five years.

Statistically:-

Optimum Births:- Births With (a) few medical complications for both mother and child
(b) few social and economic handicaps

Non-Optimum Births:- (a) of higher parities:- these are steadily dropping
(b) to mothers aged over 40:- these are dropping
(c) to mothers aged under 20:- these are not dropping in greater proportion than are total births
(d) illegitimate births:- these are dropping in much greater proportion than total births

Abortions:- Continue to rise

The Calgary Family Planning Clinic is only one feature in a complex of inter-related factors influencing the fertility picture in Canada and Calgary. Some of these factors are the changes in the laws relating to birth control and abortion, changes in attitudes and customs, interest by the communications media and the public, co-operation from physicians and hospitals in contraception, sterilization and abortion, acceptability and proliferation in our City of educational programs which include birth control information under a variety of auspices.

For the attendance and services rendered at the Calgary Family Planning Clinic, please see Page 52.

There were 3 illegitimate infants born with deformities indicated by asterisks. In addition to the 73 infants born with deformities apparent at birth, 17 other infants were found to have congenital deformities according to death certificates, raising the total of resident infants born with deformities in 1973 to 100.

LIVE BIRTHS BY AGE OF MOTHER AND BIRTH ORDER (INCLUDING ILLEGITIMATE BIRTHS) - CALGARY RESIDENTS ONLY - 1973

AGE OF MOTHER	B I R T H O R D E R										TOTALS	INFANTS BORN WITH DEFORMITIES APPARENT AT BIRTH	SETS OF TWINS	SETS OF TRIPLETS
	1st	2nd	3rd	4th	5th	6th	7th	8th	9th	10th	12th	14th		
Under 15 Years	6													
15 - 19 Years	690	145	10	1									5	
20 - 24 Years	1,303	977	222	35	2								17	
25 - 29 Years	923	1,062	442	130	45	7	2	1					31	
30 - 34 Years	179	326	246	119	34	15	5	1	1				10	
35 - 39 Years	34	46	53	44	39	15	7	8	2	1	1		8	
40 Years & Over	5	10	7	9	5	4	3		1			1		
1973 TOTALS	3,140	2,566	980	338	125	41	17	10	4	1	1	1	71	
1972 (FOR COMPARISON)	3,010	2,447	1,104	393	127	53	30	9	8	2			56	1

There were 3 illegitimate babies born with deformities as indicated by asterisks. In addition to the 73 infants born with deformities apparent at birth, 17 other infants were found to have congenital deformities according to death certificates, raising the total of resident infants born with deformities in 1973 to 100.

LIVE BIRTHS BY AGE OF MOTHER AND BIRTH ORDER (INCLUDING ILLEGITIMATE BIRTHS) - NON-RESIDENTS ONLY - 1973

AGE OF MOTHER	B I R T H O R D E R										TOTALS	INFANTS BORN WITH DEFORMITIES APPARENT AT BIRTH	SETS OF TWINS
	1st	2nd	3rd	4th	5th	6th	7th	8th	9th	10th			
Under 15 Years	3										3		
15 - 19 Years	107	17	2								126	1	
20 - 24 Years	115	94	25	4							238	5	4
25 - 29 Years	60	99	66	22	6	2	1				256	1	2
30 - 34 Years	19	28	24	14	7	4	5	1		1	103	*1	1
35 - 39 Years	3	3	3	5	8	2	3	2	2		31		
40 Years & Over		2		2	1		1	1			7		
1973 TOTALS	307	243	120	47	22	8	10	4	2	1	764	8	7
1972 (FOR COMPARISON)	337	233	106	52	26	11	4	3	3	4	784	5	5

*Asterisk indicates illegitimate baby born with deformity.

In addition to the 8 infants born with deformities apparent at birth, 8 other infants were found to have congenital deformities according to death certifications, raising the total to 16 non-resident infants born with deformities in 1973.

the 1973 mothers having their 9th and 1 mother having her 12th illegitimate child. In the Non-Resident illegitimate group, 2 mothers had their 7th, 2 mothers their 8th, 1 mother her 9th and 1 mother her 10th child.

ILLEGITIMATE LIVE BIRTHS BY AGE OF MOTHER AND BIRTH ORDER - CALGARY - 1973

AGE OF MOTHERS	ORDER OF BIRTH										Total Residents	Total Non-Residents	Total No. of Infants Born to Unwed Mothers	Residents	Non-Residents	No. of Mothers Previously Married		
	1st		2nd		3rd		4th		5th								6th +	
	Residents	Non-Residents	Residents	Non-Residents	Residents	Non-Residents	Residents	Non-Residents	Residents	Non-Residents							Residents	Non-Residents
13 Years	1											1						
14 Years	5	3										5	3					
15 Years	16	4										16	4					
*16 Years	53	7	4		1							58	7					
17 Years	60	25	5	3								65	28		1			
18 Years	64	18	6									70	18		1			
*19 Years	63	18	15	3	2	2						80	23		2			
*20-24 Years	122	19	61	8	12	2	6	2	1			202	31		27	2		
*25-29 Years	31	4	13	1	15	4	8	2	9	1	3	79	12		34	1		
30-34 Years	3	1	9		10	1	3	1	2	2	8	33	10		19	1		
35-39 Years	2		1				5		2	1	4	14	4		11			
40 Years +			1								1	2			2			
1973 TOTALS	420	99	60	15	40	9	22	5	12	4	16	625	140		97	4		
1972 (FOR COMPARISON)	491	145	86	27	62	16	28	8	13	4	16	696	209		130	7		

In each of the age groups indicated by asterisks, one set of twins was born to a resident mother.

Included in the total of 16 resident mothers having their 6th and over babies was:- 1 mother having her 7th; 3 mothers having their 8th; 2 mothers having their 9th and 1 mother having her 12th liveborn child. In the Non-Resident illegitimate group, 2 mothers had their 7th, 2 mothers their 8th, 1 mother her 9th and 1 mother her 10th child.

VITAL STATISTICS

THE CHIEF CAUSES OF DEATH ARE:-

1. Diseases of the heart and circulatory system (Code No. A 79 - A 86) accounted for 808 deaths. Vascular lesions affecting the central nervous system (Code No. A 70) accounted for 271 deaths

Year	Population	Births Incl. Non-Residents	Rate Per 1,000 Population	808 + 271	Births Residents Only	Rate Per 1,000 Population
						= 1,079
						= 654
1973	424,787	7,988	18.8		7,224	17.0
						= 323
1972	412,777	7,967	19.3		7,183	17.4
						= 233
1971	398,000	8,136	20.4		7,386	18.6
						= 233
1970	385,436	9,136	23.7		8,149	21.1
						= 156
1969	369,000	9,136	24.8		8,149	22.1

6. Certain diseases of early infancy, including birth injuries, infections and prematurity (Code No. A 130 to A 135) = 54

Year	Population	Births Incl. Non-Residents	Rate Per 1,000 Population	Stillbirths Residents Only	Rate Per 1,000 Live Births
					= 54
1973	424,787	7,988	18.8	59	8.2
					= 41
1972	412,777	7,967	19.3	63	8.8
					= 37
1971	398,000	8,136	20.4	77	10.1
					= 37
1970	385,436	9,136	23.7	101	12.4
					= 37
1969	369,000	9,136	24.8	84	11.3

DEATHS FROM INFECTIVE DISEASES:-

1. Tuberculosis, Pulmonary, including deaths of Calgary residents in Sanatoria that were registered in Calgary (Code No. A 1) = 2
2. Tuberculosis, Non-Pulmonary (Code No. A5) = 3
3. Infectious Hepatitis (including two non-resident cases) Code No. A 34 = 4

Year	Population	Births Incl. Non-Residents	Rate Per 1,000 Population	Stillbirths Residents Only	Rate Per 1,000 Live Births
					= 2
1973	424,787	7,988	18.8	2,373	3.6
					= 1
1972	412,777	7,967	19.3	2,278	5.5
					= 1
1971	398,000	8,136	20.4	2,433	6.1
					= 1
1970	385,436	9,136	23.7	2,212	5.7
					= 1
1969	369,000	9,136	24.8	2,087	5.6

10. Syphilis (Code No. A 10) = 1

THE CHIEF CAUSES OF DEATH ARE:-

1.	Diseases of the heart and circulatory system (Code No. A 79 - A 86) accounted for 808 deaths. Vascular lesions affecting the central nervous system (Code No. A 70) accounted for 271 deaths	808 + 271	=	1,079
2.	Neoplasms of all forms (Code No. A 44 to A 60)		=	634
3.	Violent and accidental deaths (Code No. AE 138 to AE 149)		=	323
4.	Diseases of the respiratory system (Code No. A 87 to A 97) i.e. Influenza, Pneumonia, Bronchitis, Emphysema, Bronchiectasis, etc.		=	233
5.	Diseases of the digestive system (Code No. A 99 to A 107) i.e. Peptic Ulcers, Hernia, Appendicitis, Ulcers of Liver, Cholecystitis, Etc.		=	156
6.	Certain diseases of early infancy, including birth injuries, infections and prematurity (Code No. A 130 to A 132)		=	54
7.	Congenital malformations - deaths in all age groups (Code No. A 127 to A 129)		=	54
8.	Diabetes Mellitus (Code No. A 63)		=	41
9.	Diseases of the genito-urinary system (Code No. A 108 to A 114) i.e. Nephritis, Pyelitis, Renal Calculi, Prostatitis, Hypertrophy, etc.		=	37

DEATHS FROM INFECTIVE DISEASES:-

1.	Tuberculosis, Pulmonary, including deaths of Calgary residents in Sanatoria that were registered in Calgary (Code No. A 1)		=	2
2.	Tuberculosis, Non-Pulmonary (Code No. A2)		=	3
3.	Infectious Hepatitis (including two non-resident cases) (Code No. A 34)		=	4
4.	Septicemia and Pyæmia (two non-resident cases) (Code No. A 20)		=	2
5.	Meningococcal Infection (Code No. A 23)		=	1
6.	Acute Viral Infection (Code No. A 43)		=	1
7.	Acute Infectious Encephalitis (Code No. A 29)		=	1
8.	Herpes Simplex Encephalitis (non-resident case) (Code No. A 43)		=	1
9.	Sarcoidosis (Code No. A 43)		=	1
10.	Syphilis (Code No. A 10)		=	1

VITAL STATISTICS

LIVE BIRTHS - 1969 - 1973

Out of 7,988 live-born babies born in Calgary in 1973, 585 were premature (the weight recorded as 5½ pounds and less) -- this represents 7.3% of all births.

Year	Population	Births Incl. Non-Residents	Rate Per 1,000 Population	Births Residents Only	Rate Per 1,000 Population
1973	424,787	7,988	18.8	7,224	17.0
1972	412,777	7,967	19.3	7,183	17.4
1971	398,034	8,408	21.1	7,586	19.0
1970	385,436	9,136	23.7	8,149	21.1
1969	369,025	8,349	22.6	7,429	20.1

STILLBIRTHS - 1969 - 1973

Year	No. of Stillbirths Incl. Non-Residents	Rate Per 1,000 Live Births Gross	Stillbirths Residents Only	Rate Per 1,000 Live Births Net
1973	67	8.4	59	8.2
1972	68	8.5	63	8.8
1971	89	10.6	77	10.1
1970	112	12.2	101	12.4
1969	101	12.1	84	11.3

MARRIAGES - 1973

Number of marriages performed in the City of Calgary in 1973 was 4,460. This represents a rate of 10.5 per 1,000 population.

DEATHS AND MORTALITY RATES - 1969 - 1973

Year	No. of Deaths Incl. Non-Residents	Rate Per 1,000 Population	No. of Deaths Residents Only	Rate Per 1,000 Population
1973	2,762	6.5	2,373	5.6
1972	2,626	6.4	2,278	5.5
1971	2,810	7.0	2,423	6.1
1970	2,591	6.7	2,212	5.7
1969	2,390	6.5	2,087	5.6

VITAL STATISTICS

LIVE BIRTHS - 1969 - 1973

Out of 7,988 live-born babies born in Calgary in 1973, 585 were premature (the weight recorded as 5 1/2 pounds and less) -- this represents 7.3% of all births.

Year	Population	Births Incl. Non-Residents	Rate Per 1,000 Population	Births Residents Only	Rate Per 1,000 Population
1973	424,787	7,988	18.8	7,324	17.0
1972	412,777	7,967	19.3	7,183	17.4
1971	398,034	8,408	21.1	7,586	19.0
1970	385,436	9,136	23.7	8,149	21.1
1969	369,075	8,349	22.6	7,429	20.1

STILLBIRTHS - 1969 - 1973

Year	No. of Stillbirths Incl. Non-Residents	Rate Per 1,000 Live Births Gross	Stillbirths Residents Only	Rate Per 1,000 Live Births Net
1973	67	8.4	59	8.2
1972	68	8.2	63	8.8
1971	89	10.6	77	10.1
1970	112	12.2	101	12.4
1969	101	12.1	84	11.3

MARRIAGES - 1973

Number of marriages performed in the City of Calgary in 1973 was 4,460. This represents a rate of 10.2 per 1,000 population.

DEATHS AND MORTALITY RATES - 1969 - 1973

Year	No. of Deaths Incl. Non-Residents	Rate Per 1,000 Population	No. of Deaths Residents Only	Rate Per 1,000 Population
1973	2,762	6.2	2,373	5.6
1972	2,626	6.4	2,278	5.2
1971	2,810	7.0	2,423	6.1
1970	2,291	6.7	2,212	5.7
1969	2,390	6.2	2,087	5.6

INFANT DEATHS AND MORTALITY RATES - 1969 - 1973

Deaths Within First Year Of Life	1973		1972		1971		1970		1969	
	Gross	Net	Gross	Net	Gross	Net	Gross	Net	Gross	Net
Number of Infant Deaths	115	86	139	105	164	142	178	142	159	132
Rate per 1,000 Live Births	14.4	11.9	17.4	14.6	19.5	18.7	19.5	17.4	19.0	17.8

Gross - Includes Non-Residents; Net - Residents Only.

CAUSES OF INFANT DEATHS - 1969-1973

CAUSE OF INFANT DEATH	1973	1972	1971	1970	1969
Immaturity and ill-defined diseases of early infancy (Code No. A 135)	38	68	85	83	75
Congenital malformations (A 127 to A 129)	37	32	33	39	37
Acute respiratory infections including Pneumonia and Bronchitis (A 132, A 87 to A 97)	10	9	13	21	5
*Accidental Causes (AE 138 to AE 147)	9	5	5	9	5
Injuries at birth (A 130)	9	-	2	5	8
Haemolytic Disease of the Newborn (A 133)	3	-	1	4	6
Postnatal Asphyxia and Atelectasis (A 131)	2	5	5	5	11
Non-Meningococcal Meningitis (No. A 71)	2	4	4	2	-
Gastro-Intestinal Disorders (A 101 to A 107)	1	-	1	1	4
Infectious Hepatitis (A 34)	1	-	-	-	-
Measles (A 32)	-	-	-	-	-
Meningococcal Infection (A 23)	-	1	-	1	-
Septicaemia (A 20)	-	-	-	1	1
Malignant Neoplasm (A 44 to A 59)	-	-	1	3	1
All other and unknown causes	3	15	14	4	6
TOTALS	115	139	164	178	159

*The 9 accidental deaths include 1 death due to fire and 8 deaths due to suffocation.

Of the 115 infant deaths in 1973, 47 occurred within the first twenty-four hours of life; 28 deaths occurred after twenty-four hours but within the first week of life; 8 deaths occurred after one week but within the first month of life -- combined they represent 72.2% of the total infant deaths.

REPORTED CASES AND DEATHS FROM TUBERCULOSIS - CALGARY RESIDENTS - 1969-1973

MATERNAL MORTALITY (INCLUDING NON-RESIDENTS) - 1969 - 1973

Year	Live Births	Number of Maternal Deaths		Rate Per 1,000 Live Births
		Resident	Non-Resident	
1973	7,988	-	-	-
1972	7,967	1	-	0.13
1971	8,408	1	-	0.12
1970	9,136	-	1	0.11
1969	8,349	-	1	0.12

FERTUSSIS, SALMONELLA INFECTION, ETC. - RESIDENTS ONLY - 1971 - 1973

CAUSES OF MATERNAL DEATHS - 1972 - 1973

COMMUNICABLE DISEASE	C A S E S			Number Including Non-Residents		Mortality Rate Per 100,000 Population	
	1971	1972	1973	1971	1972	Residents Only	1973
Chickpox	1,070	1,507	1,062	-	-	-	-
Sepsis of pregnancy & the puerperium	-	-	-	-	1	-	1
Diphtheria	-	-	-	-	-	-	-
Toxaemias of pregnancy & the puerperium	-	-	-	-	-	-	-
Infectious Mononucleosis	401	2	1	2	-	0.5	0.2
Measles	11	34	75	-	-	-	-
Accidents of pregnancy & childbirth	-	-	-	-	-	-	-
Meningococcal Meningitis	3	4	4	2	1	0.3	0.3
Abortions -- Septic & Non-Septic	35	10	-	-	-	-	0.2
Other complications of pregnancy, childbirth & the puerperium	186	4	4	1	-	0.23	-
Salmonella Infection	91	121	179	-	-	-	-
Syphilis	32	41	36	-	-	-	0.2

Not included in the above table for 1973 is a resident who died from Sarcoidosis and another resident who died from Acute Viral Infection.

Not included also are five non-residents who died in Calgary hospitals in 1973 from the following infectious diseases:- two from Infectious Hepatitis; two from Septicaemia; one from Acute Infectious Encephalitis.

REPORTED CASES AND DEATHS FROM TUBERCULOSIS - CALGARY RESIDENTS - 1969-1973

(Including Non-Residents Who Died In Calgary)

Year	New Active Cases	Number Died In Calgary	Number Died In Sanatoria Outside Calgary	Total Deaths	Death Rate Per 100,000 Population
1973	34	1	2	3	0.7
1972	38	1	1	2	0.5
1971	33	-	4	4	1.0
1970	57	2	2	4	1.0
1969	29	1	2	3	0.8

In 1973 there was one more death from Tuberculosis of a Calgary Resident in an Alberta Sanatorium that was not registered in Calgary and two-non-resident deaths from Tuberculosis that occurred in a Calgary Hospital -- these three deaths are not included in the above table.

REPORTED CASES AND DEATHS FROM CHICKENPOX, DIPHTHERIA, INFECTIOUS HEPATITIS, MEASLES, MENINGOCOCCAL MENINGITIS, PERTUSSIS, SALMONELLA INFECTION, ETC. - RESIDENTS ONLY - 1971 - 1973

COMMUNICABLE DISEASE	C A S E S			D E A T H S			Mortality Rate Per 100,000 Population		
	1971	1972	1973	1971	1972	1973	1971	1972	1973
Chickenpox	1,070	1,507	1,682	-	-	-	-	-	-
Diphtheria	-	-	-	-	-	-	-	-	-
Infectious Hepatitis	424	410	401	2	1	2	0.5	0.2	0.5
Measles	321	34	75	-	-	-	-	-	-
Meningococcal Meningitis	3	4	4	2	2	1	0.5	0.5	0.2
Pertussis	96	35	10	-	1	-	-	0.2	-
Rubella (*Death of a Newborn)	2,682	186	94	*1	-	-	0.25	-	-
Salmonella Infection	91	121	179	-	-	-	-	-	-
Syphilis	32	41	36	-	1	1	-	0.2	0.2

Not included in the above table for 1973 is a resident who died from Sarcoidosis and another resident who died from Acute Viral Infection.

Not included also are five non-residents who died in Calgary hospitals in 1973 from the following infectious diseases:- two from Infectious Hepatitis; two from Septicaemia; one from Acute Infectious Encephalitis.

REPORTED CASES AND DEATHS FROM TUBERCULOSIS - CALGARY RESIDENTS - 1969-1973

Year	New Active Cases	Number Died In Calgary	Number Died In Sanatoria Outside Calgary	Total Deaths	Death Rate Per 100,000 Population
1973	34	1	2	3	0.7
1972	38	1	1	2	0.5
1971	33	-	4	4	1.0
1970	27	2	2	4	1.0
1969	29	1	2	3	0.8

In 1973 there was one more death from Tuberculosis of a Calgary Resident in an Alberta Sanatorium that was not registered in Calgary and two non-resident deaths from Tuberculosis that occurred in a Calgary Hospital -- these three deaths are not included in the above table.

REPORTED CASES AND DEATHS FROM CHICKENPOX, DIPHTHERIA, INFECTIOUS HEPATITIS, MEASLES, MENINGOCOCCAL MENINGITIS, PERTUSSIS, SALMONELLA INFECTION, ETC. - RESIDENTS ONLY - 1971 - 1973

COMMUNICABLE DISEASE	C A S E S			D E A T H S			Mortality Rate Per 100,000 Population
	1971	1972	1973	1971	1972	1973	
Chickenpox	1,070	1,507	1,682	-	-	-	-
Diphtheria	-	-	-	-	-	-	-
Infectious Hepatitis	424	410	401	2	1	2	0.5
Measles	321	34	72	-	-	-	-
Meningococcal Meningitis	3	4	4	2	2	1	0.2
Pertussis	96	32	10	-	1	-	0.2
Rubella (*Death of a Newborn)	2,682	186	94	*1	-	-	0.25
Salmonella Infection	91	121	129	-	-	-	-
Syphilis	32	41	36	-	1	1	0.2

Not included in the above table for 1973 is a resident who died from Sarcoidosis and another resident who died from Acute Viral Infection.
Not included also are five non-residents who died in Calgary hospitals in 1973 from the following infectious diseases: - two from Infectious Hepatitis; two from Septicemia;

CAUSES OF DEATH BY AGE AND SEX (NON-RESIDENTS INCLUDED) - 1973

CHIEF CAUSES OF DEATHS - 1973, 1972, 1971

(Including Non-Residents Who Died In Calgary)

CAUSES OF DEATHS	Number Of Deaths			Rate Per 100,000 Population		
	1973	1972	1971	1973	1972	1971
Diseases of the heart, arteries & kidneys, including apoplexy	1,105	981	979	260.1	237.6	245.9
Neoplasms - All Forms	654	599	635	154.0	135.4	159.5
Violent and Accidental Deaths	323	287	298	76.1	69.5	74.9
Pneumonia, Bronchitis & Influenza (Code No. A 87 - A 93)	159	138	183	37.4	33.4	46.0
Certain diseases of early infancy, including prematurity	54	77	100	12.7	18.6	25.1
Other respiratory diseases - Emphysema, Bronchiectasis, Pulmonary Fibrosis, Etc.	73	51	64	17.2	12.3	16.1
Cirrhosis of Liver	58	47	46	13.7	11.4	11.5
Congenital malformations (all age groups)	54	41	53	12.7	9.9	13.3
Diabetes Mellitus	41	29	29	9.7	7.0	7.3
Communicable diseases (other than Tuberculosis & Influenza)	12	7	7	2.8	1.7	1.7
Tuberculosis - All Forms	*6	*4	5	1.4	1.0	1.2
All other causes	223	367	411	52.5	88.9	103.2
TOTALS	2,762	2,626	2,810			

*These numbers include City Residents who died of Tuberculosis in an Alberta Sanatorium, but the deaths were not registered in Calgary.

TOTALS

1610 1145 115 15 30 87 205 641 1655 2761

CHIEF CAUSES OF DEATHS - 1971, 1972, 1973
(Including Non-Residents Who Died In Calgary)

CAUSES OF DEATHS	Number Of Deaths			Rate Per 100,000 Population		
	1973	1972	1971	1973	1972	1971
Diseases of the heart, arteries & kidneys, including apoplexy	1,102	981	979	260.1	237.6	242.9
Neoplasms - All Forms	624	599	632	154.0	135.4	159.2
Violent and Accidental Deaths	323	287	298	76.1	69.2	74.9
Pneumonia, Bronchitis & Influenza (Code No. A 87 - A 93)	159	138	183	37.4	33.4	46.0
Certain diseases of early infancy, including prematurity	24	37	100	12.7	18.6	22.1
Other respiratory diseases - Emphysema, Bronchiectasis, Pulmonary Fibrosis, Etc.	73	21	64	17.2	12.3	16.1
Cirrhosis of Liver	28	47	46	13.7	11.4	11.2
Congenital malformations (All age groups)	26	41	23	12.7	9.9	13.3
Diabetes Mellitus	41	29	29	9.7	7.0	7.3
Communicable diseases (other than Tuberculosis & Influenza)	12	7	5	2.8	1.7	1.7
Tuberculosis - All Forms	46	46	2	1.4	1.0	1.2
All other causes	223	267	411	22.2	88.9	103.2
TOTALS	2,762	2,626	2,810	-	-	-

*These numbers include City Residents who died of Tuberculosis in an Alberta Sanatorium, but the deaths were not registered in Calgary.

CAUSES OF DEATH BY AGE AND SEX (NON-RESIDENTS INCLUDED) - 1973

ABBREVIATED LIST OF 15 CAUSES OF DEATH

	Male	Female	Under 1 year	1 - 4 yrs.	5 - 14 yrs.	15 - 24 yrs.	25 - 44 yrs.	45 - 64 yrs.	65 yrs. & up	TOTALS
1. Infective & parasitic diseases	6	11	1		1	4	1	3	7	17
2. Neoplasms - all forms	395	259		5	6	9	43	239	352	654
3. Allergic, endocrine system, metabolic & nutritional diseases; diseases of the blood forming organs (Code No. A 61 - A 66)	38	22			1	1	9	19	30	60
4. Mental, psychoneurotic & personality disorders (Alcoholism)	20	10				4	5	16	5	30
5. Diseases of the nervous system & sense organs (including apoplexy)	141	169	2	1		6	15	55	231	310
6. Diseases of the circulatory system	456	352				1	23	65	619	808
7. Diseases of the respiratory system	159	74	8	4			5	30	186	233
8. Diseases of the digestive system	94	62	1	1			11	54	89	156
9. Diseases of the genito-urinary system	24	13				1	2	8	26	37
10. Deliveries & complications of pregnancies, childbirth & puerperium										
11. Diseases of the skin & cellular tissue, diseases of the bones & organs of movement	7	2					3	2	4	9
12. Congenital malformations	26	28	37	4	6	2	4	1		54
13. Certain diseases of early infancy (including prematurity & birth injuries)	31	23	54							54
14. Symptoms, senility, ill-defined & unknown causes of mortality	8	8	3						13	16
15. Accidents, poisonings & violence	211	112	9	13	16	59	84	49	93	323
TOTALS	1616	1145	115	28	30	87	205	641	1655	2761

Carried Forward

180

148

32

1

1

5

9

48

116

CAUSES OF DEATHS - 1973

Intermediate List Of 150 Causes Of Death

List No.	Causes of Death	Sex	Total	Residents	Non-Residents	A G E A T D E A T H						
						Under 1 yr.	1 - 4	5 - 14	15 - 24	25 - 44	45 - 64	65 years & over
A 1	Tuberculosis of respiratory system	M F	1 1	1 1						1		1
A 5	Tuberculosis, all other forms	M F	2 1	1 1	1 1					8	25	2 1
A 10	All other Syphilis	M F	1 1	1 1								1
A 20	Septicaemia & Pyaemia	M F	2 2		2				1			1
A 23	Meningococcal Infections	M F	1 1	1 1					1			48
A 29	Acute Infectious Encephalitis	M F	1 1		1			1				
A 34	Infectious Hepatitis	M F	2 2	2 2	2	1			2		1	
A 43	All other diseases classified as Infective & Parasitic	M F	1 2	1 1	1			1	2		1 1	1
A 44	Malignant neoplasm of buccal cavity	M F	9 2	9 1	1					1	1 1	7 1
A 45	Malignant neoplasm of esophagus	M F	13 3	7 3	6				1		6 1	6 2
A 46	Malignant neoplasm of stomach	M F	27 12	19 10	8 2					2	8 2	17 10
A 47	Malignant neoplasm of intestine, except rectum	M F	33 41	31 39	2 2					3 2	8 11	22 28
A 48	Malignant neoplasm of rectum	M F	16 3	15 2	1 1						5 1	11 2
A 49	Malignant neoplasm of larynx	M F	4 4	3 3	1 1						1	3
	Carried Forward		180	148	32	1		1	5	9	48	116

CAUSES OF DEATH - 1973
Intermediate List Of 150 Causes Of Death

List No.	Cause of Death	Sex	Total	Residents	Non-Residents	AGE					AT	DEATH
						Under 1 yr.	1 - 4	5 - 14	15 - 54	55 - 64		
A 1	Tuberculosis of respiratory system	M F	1 1	1 1						1		
A 2	Tuberculosis, all other forms	M F	2 1	1 1	1 1							
A 10	All other Syphilis	M F	1 1	1 1								
A 20	Septicemia & Pyemia	M F	2 2		2				1			
A 23	Meningococcal infections	M F	1 1	1 1					1			
A 29	Acute Infectious Encephalitis	M F	1 1		1			1				
A 34	Infectious Hepatitis	M F	2 2	2 2	2 2	1			2			1
A 43	All other diseases classified as Infective & Parasitic	M F	1 2	1 1	1 1							1 1
A 44	Malignant neoplasm of buccal cavity	M F	9 2	9 2	1 1					1		1 1
A 45	Malignant neoplasm of esophagus	M F	13 3	7 3	6				1			6 1
A 46	Malignant neoplasm of stomach	M F	27 12	19 10	8 2					2		8 2
A 47	Malignant neoplasm of intestine, except rectum	M F	33 41	31 39	2 2					3 2		8 11
A 48	Malignant neoplasm of rectum	M F	16 3	12 2	1 1							2 1
A 49	Malignant neoplasm of larynx	M F	4 1	3 1	1							1
	Carried Forward		180	148	32	1	1	1	2	9		48

List No.	Causes of Death	Sex	Total	Residents	Non-Residents	A G E A T D E A T H						
						Under 1 yr.	1 - 4	5 - 14	15 - 24	25 - 44	45 - 64	65 years & over
	Brought Forward		180	148	32	1		1	5	9	48	116
A 50	Malignant neoplasm of trachea, bronchus & lung, not specified as secondary	M F	94 22	79 21	15 1					3 2	45 13	46 7
A 51	Malignant neoplasm of breast	M F										
			52	47	5					8	25	19
A 52	Malignant neoplasm of cervix uteri	M F										
			11	10	1					1	8	2
A 53	Malignant neoplasm of other & unspecified parts of uterus	M F										
			10	10							2	8
A 54	Malignant neoplasm of prostate	M F										
			51	48	3							
A 55	Malignant neoplasm of skin	M F										
			1 2	1 1						1 1		1
A 56	Malignant neoplasm of bone & connective tissue	M F										
			2 3	2 3				1				1 1
A 57	Malignant neoplasm of all other & unspecified sites	M F										
			104 78	91 69	13 9		1 1	1 2	2 3	7 7	45 31	48 34
A 58	Leukaemia & Aleukaemia	M F										
			22 9	18 4	4 5		2 1	2	1	1	6 4	10 4
A 59	Lymphosarcoma & other neoplasms of lymphatic & haematopoietic system	M F										
			19 9	16 26	3 9				1 1	3 11	5 4	10 4
A 60	Benign neoplasms & neoplasms of unspecified nature	M F										
			2	1	1						2	
A 63	Diabetes Mellitus	M F										
			25 16	21 12	4 4			1		5 1	9 4	11 10
A 64	Avitaminosis & other deficiency states	M F										
			2	2						1	1	
	Carried Forward		714	613	101	1	5	8	13	51	256	380

List No.	Causes of Death	Sex	Total	Residents	Non-Residents	AGE						AT			DEATH		
						Under 1 yr.	1 - 4	5 - 14	15 - 24	25 - 44	45 - 64	65 and over	1	2	3		
	Brought Forward		180	148	32	1		1	5	9	48	1					
A 50	Malignant neoplasm of trachea, bronchus & lung, not specified as secondary	M	94	79	15					3	45						
		F	23	21	1					2	13						
A 51	Malignant neoplasm of breast	M	52	47	5					8	25						
		F															
A 52	Malignant neoplasm of cervix uteri	M	11	10	1					1	8						
		F															
A 53	Malignant neoplasm of other & unspecified parts of uterus	M	10	10							2						
		F															
A 54	Malignant neoplasm of prostate	M	51	48	3						3						
		F															
A 55	Malignant neoplasm of skin	M	1	1						1							
		F	2	1	1					1							
A 56	Malignant neoplasm of bone & connective tissue	M	2	2				1		1							
		F	3	3													
A 57	Malignant neoplasm of all other & unspecified sites	M	104	91	13		1	1	2	7	45						
		F	78	69	9		1	2	3	7	31						
A 58	Leukemia & Alkalemia	M	22	18	4		2	2	1	1	6						
		F	9	4	5		1				4						
A 59	Lymphosarcoma & other neoplasms of lymphatic & hematopoietic system	M	19	16	3			1	1	3	2						
		F	9	8							4						
A 60	Benign neoplasms & neoplasms of unspecified nature	M	2	1	1						2						
		F															
A 63	Diabetes Mellitus	M	25	21	4					2	9						
		F	16	12	4			1		1	4						
A 64	Avitaminosis & other deficiency states	M	2	2						1							
		F															
	Carried Forward		714	613	101	1	2	8	13	21	256						

List No.	Causes of Death	Sex	Total	Residents	Non-Residents	A G E A T D E A T H						
						Under 1 yr	1 - 4	5 - 14	15 - 24	25 - 44	45 - 64	65 years & over
	Brought Forward		714	613	101	1	5	8	13	51	256	380
A 65	Anaemias of arteries	M	6	6	10					1	1	4
		F	2	2	3					1	8	2
A 66	Allergic disorders; all other endocrine, metabolic & blood diseases	M	5	4	1				1	1	3	13
		F	4	4							1	3
A 67	Psychoses	M					2					
		F	1	1								1
A 68	Psychoneuroses & disorders of personality (alcoholism)	M	20	18	2				2	4	12	2
		F	9	6	3				2	1	4	2
A 70	Vascular lesions affecting central nervous system	M	115	105	10	1	1		1	5	20	89
		F	156	144	12					2	19	135
A 71	Non-Meningococcal Meningitis	M	5	1	4	1	1			1	1	1
		F	1		1	1						
A 72	Multiple Sclerosis	M	6	6		1				2	3	1
		F	6	6							5	1
A 73	Epilepsy	M	6	6					3	3		
		F	1	1						1		
A 78	All other diseases of the nervous system	M	9	8	1				1	1	4	3
		F	6	6					1		3	2
A 80	Chronic Rheumatic Heart Disease	M	9	8	1					1	2	6
		F	16	11	5					4	2	10
A 81	Arteriosclerotic & Degenerative Heart Disease	M	321	262	59					11	88	222
		F	215	188	27					1	36	178
A 82	Other diseases of heart	M	18	17	1						1	17
		F	26	26								26
A 83	Hypertension with Heart Disease	M	10	9	1						3	7
		F	19	19							4	15
A 84	Hypertension without mention of heart	M	3	3								3
		F	6	5	1					1	1	4
	Carried Forward		1,715	1,485	230	3	6	8	24	91	469	1,114

List No.	Causes of Death	Sex	Total	Residence	Non-Residence	AGE						AT DEATH		
						Under 1 yr	1 - 4	5 - 14	15 - 24	25 - 44	45 - 64	65 and over		
	Brought Forward		714	613	101	1	2	8	13	21	126	38		
65	Anaemia	M F	6 2	6 2						1	1			
66	Allergic disorders; all other endocrine, metabolic & blood diseases	M F	2 4	4 4	1				1	1	3			
67	Psychoses	M F	1 1	1 1										
68	Psychoneuroses & disorders of personality (alcoholism)	M F	20 9	18 6	2 3				2 2	4 1	12 4			
70	Vascular lesions affecting central nervous system	M F	115 156	105 144	10 12				1	2 2	20 19			
71	Non-Meningococcal Meningitis	M F	2 1	1 1	4 1	1 1	1			1	1			
72	Multiple Sclerosis	M F	6 6	6 6						2 2	2 2			
73	Epilepsy	M F	6 1	6 1					3	3 1				
78	All other diseases of the nervous system	M F	9 6	8 6	1				1 1	1 3	4 3			
80	Chronic Rheumatic Heart Disease	M F	9 16	8 11	1 2					1 4	2 2			
81	Arteriosclerotic & Degenerative Heart Disease	M F	321 212	285 188	29 27					11 1	88 36			
82	Other diseases of heart	M F	18 26	17 26	1						1			
83	Hypertension with Heart Disease	M F	10 19	9 19	1						3 4			
84	Hypertension without mention of heart	M F	2 6	2 5	1					1	1			
	Carried Forward		1,712	1,482	230	3	6	8	24	91	469	1,111		

List No.	Causes of Death	Sex	Total	Residents	Non-Residents	A G E A T D E A T H						
						Under 1 yr.	1 - 4	5 - 14	15 - 24	25 - 44	45 - 64	65 years & over
	Brought Forward		1,715	1,485	230	3	6	8	24	91	469	1,114
A 85	Diseases of arteries	M	74	64	10						10	64
		F	54	49	5					1	8	45
A 86	Other diseases of circulatory system	M	21	18	3					2	6	13
		F	16	14	2				1	2	4	9
A 87	Acute respiratory infections	M	2	2		1					1	
		F	2	1	1		2					
A 88	Influenza	M	2	2								2
		F	6	6						1		5
A 90	Bronchopneumonia	M	30	29	1	1	1			2	1	25
		F	25	23	2	1	1				2	21
A 91	Primary atypical, other & unspecified pneumonia	M	34	31	3	1					2	31
		F	19	18	1	1					1	17
A 92	Acute Bronchitis	M	2	2		1						1
		F	1	1		1						
A 93	Bronchitis, chronic & unqualified	M	32	31	1						8	24
		F	4	4							2	2
A 95	Empyema & abscess of lung	M	1	1							1	
		F	1	1								1
A 97	All other respiratory diseases	M	56	50	6	1				1	11	43
		F	16	15	1					1	1	14
A 99	Ulcer of stomach	M	7	7							1	6
		F	3	3						1	1	1
A 100	Ulcer of duodenum	M	5	5							2	3
		F	3	3								3
A 101	Gastritis & Duodenitis	M	2	2								2
		F	1	1								1
A 102	Appendicitis	M	2	2							1	1
		F	1	1							1	
	Carried Forward		2,137	1,871	266	11	10	8	25	102	533	1,448

No.	Cause of Death	Sex	Total	Residents	Non-Residents	AGE						DEATH	
						Under 1 yr.	1 - 4	5 - 14	15 - 24	25 - 44	45 - 64	65 and over	8 over
	Brought Forward		1,712	1,482	230	3	6	8	24	91	469	1,110	
85	Diseases of arteries	M	74	64	10					1	10	64	
		F	24	49	2						8	43	
86	Other diseases of circulatory system	M	21	18	3				1	2	6	17	
		F	16	14	2					2	4	9	
87	Acute respiratory infections	M	2	2		1	2				1		
		F	2	1	1								
88	Influenza	M	2	2						1			
		F	6	6									
90	Pneumonia	M	30	29	1	1	1			2	1	2	
		F	22	23	2	1	1				2	3	
91	Primary atypical, other & unspecified pneumonia	M	34	31	3	1					2	3	
		F	19	18	1	1					1	1	
92	Acute Bronchitis	M	2	2		1							
		F	1	1		1							
93	Bronchitis, chronic & unspecified	M	32	31	1						8	2	
		F	4	6							2		
95	Empyema & abscess of lung	M	1	1							1		
		F	1	1									
97	All other respiratory diseases	M	26	20	6	1				1	11	6	
		F	16	12	1					1	1	1	
98	Ulcer of stomach	M	7	7						1	1		
		F	3	3									
100	Ulcer of duodenum	M	2	2									
		F	3	3									
101	Gastritis & Duodenitis	M	2	2									
		F	1	1									
102	Appendicitis	M	2	2							1		
		F	1	1							1		
			2,127	1,821	306	11	10	8	25	102	233	1,444	

List No.	Causes of Death	Sex	Total	Residents	Non-Residents	A G E A T D E A T H						
						Under 1 yr.	1 - 4	5 - 14	15 - 24	25 - 44	45 - 64	65 years & over
	Brought Forward		2,137	1,871	266	11	10	8	25	102	533	1,448
A 103	Intestinal obstruction & hernia	M	11	9	2						4	7
		F	15	12	3						3	12
A 104	Gastro-Enteritis & Colitis, except diarrhoea of newborn	M	4	2	2	1					1	2
		F	4	3	1		1					3
A 105	Cirrhosis of liver	M	40	32	8					1	28	11
		F	18	14	4					5	5	8
A 106	Cholelithiasis & Cholecystitis	M	8	6	2						1	7
		F	8	7	1					1	1	6
A 107	Other diseases of digestive system	M	15	9	6					1	4	10
		F	9	8	1					2	1	6
A 109	Chronic, other & unspecified Nephritis	M	12	9	3					2	3	7
		F	6	6							2	4
A 110	Infections of kidney	M	3	2	1							3
		F	5	5					1			4
A 111	Calculi of urinary system	M	1	1								1
		F										
A 112	Hyperplasia of prostate	M	7	5	2						1	6
		F										
A 114	Other diseases of genito-urinary system	M	1	1								1
		F	2	1	1						2	
A 122	Arthritis & Spondylitis	M										
		F	2	1	1							2
A 123	Muscular Rheumatism & Rheumatism unspecified	M	1	1								1
		F										
A 126	All other diseases of skin & musculoskeletal system	M	6	5	1					3	2	1
		F										
A 127	Spina bifida & meningocele	M	1	1					1			
		F	1	1		1						
	Carried Forward		2,317	2,012	305	13	11	8	27	117	591	1,550

List No.	Causes of Death	Sex	Total	Residents	Non-Residents	A G E A T D E A T H						
						Under 1 yr.	1 - 4	5 - 14	15 - 24	25 - 44	45 - 64	65 years & over
	Brought Forward		2,317	2,012	305	13	11	8	27	117	591	1,550
A 128	Congenital malformations of circulatory system	M F	8 10	8 7	 3	5 7	1 1	1 1	 1	1 1	 1	 1
A 129	All other congenital malformations	M F	17 17	9 12	8 5	13 11	1 1	2 2	1 1	 2	 1	 1
A 130	Birth injuries	M F	3 6	3 5	 1	3 6	 1	 1	 1	 1	 1	 1
A 131	Postnatal asphyxia & atelectasis	M F	2 7	1 6	1 1	2 1	 1	 1	 1	 3	 2	 1
A 132	Infections of the newborn	M F	1 1	 1	1 1	1 1	 1	 1	 2	 2	 2	 1
A 133	Haemolytic disease of newborn	M F	3 4	1 3	2 3	3 1	 2	 8	 22	 7	 3	 1
A 135	Ill-defined diseases peculiar to early infancy & immaturity unqualified	M F	22 16	20 12	2 4	22 16	 1	 2	 2	 2	 2	 1
A 136	Senility without mention of psychosis	M F	6 6	5 6	1 1	 1	 1	 1	 1	 1	 1	6 6
A 137	Ill-defined & unknown causes of mortality	M F	2 2	2 2	 1	1 2	 1	 1	 1	 1	 1	1 1
AE 138	Motor vehicle accidents	M F	68 28	47 21	21 7	 1	7 5	5 5	26 8	20 4	6 7	4 4
AE 139	Other transport accidents	M F	5 1	3 1	2 1	 1	 1	 1	 1	5 1	 1	 1
AE 140	Accidental poisoning	M F	18 5	16 5	2 1	 1	1 1	3 1	5 1	5 3	 1	3 1
AE 141	Accidental falls	M F	40 46	31 42	9 4	 1	1 2	2 1	4 1	6 1	 1	27 41
AE 142	Accidents caused by machinery	M F	2 1	2 1	 1	 1	 1	 1	 1	2 1	 1	 1
	Carried Forward		2,652	2,273	379	106	26	27	68	163	620	1,642

Year	Cause of Death	Sex	Total	Residence	Non-Residence	AGE						DEATH	
						Under 1 yr.	1 - 4	5 - 14	15 - 24	25 - 44	45 - 64	65 and over	1950
	Brought Forward		2,317	2,012	305	13	11	8	27	117	291	1,452	
128	Congenital malformations of circulatory system	M	8	8		2	1	1		1			
		F	10	7	3	7	1	1		1			
129	All other congenital malformations	M	17	9	8	13	1	2	1				
		F	17	12	5	11	1	2		2	1		
130	Birth injuries	M	3	3		3							
		F	6	2	4	6							
131	Postnatal asphyxia & strabismus	M	2	1	1								
		F				2							
132	Infections of the newborn	M	1		1	1							
		F	1		1	1							
133	Haemolytic disease of newborn	M	3	1	2	3							
		F											
134	Ill-defined diseases peculiar to early infancy & immaturity	M	22	20	2	22							
	unspecified	F	16	12	4	16							
135	Seizures without mention of psychosis	M	6	2	4								
		F	6	6									
136	Ill-defined & unknown causes of mortality	M	2	2		1							
		F	2	2		2							
137	Motor vehicle accidents	M	68	47	21		7	2	26	20	6		
		F	28	21	7		2	2	8	4	7		
138	Other transport accidents	M	2	3	2				1	2			
		F	1	1									
139	Accidental poisoning	M	18	16	2		1	1	3	2	2		
		F	2	2			1	1		1	3		
140	Accidental falls	M	40	31	9		1		2	4	6	2	
		F	46	42	4		2	1		1	1	4	
141	Accidents caused by machinery	M	2	2						2			
		F											
	Carried Forward		2,632	2,273	359	106	26	27	68	163	620	1,643	

List No.	Causes of Death	Sex	Total	Residents	Non-Residents	A G E A T D E A T H						
						Under 1 yr.	1 - 4	5 - 14	15 - 24	25 - 44	45 - 64	65 years & over
	Brought Forward		2,652	2,273	379	106	26	27	68	163	620	1,642
AE 143	Accidents caused by fire & explosion of combustible material	M F	6 3	5 3	1	1	1		1	1		4 1
AE 144	Accidents caused by hot substances, corrosive liquid, steam & radiation	M F	2	2					1	1		2
AE 145	Accidents caused by firearm	M F	2	2					1	1		2
AE 146	Accidental drowning & submersion	M	7	6	1				1	3	2	1
AE 147	All other accidental causes	M F	12 4	11 4	1	5 3	1		2	2	2	1
AE 148	Suicide & self-inflicted injury	M F	42 22	39 19	3 3			2	8 5	22 8	7 8	3 1
AE 149	Homicide & injury purposely inflicted by other persons	M F	7 3	6 3	1			1		2 2	2	2 1
	TOTALS		2,762	2,373	389	115	28	30	87	205	641	1,656

1. Car Exhaust Fumes (Carbon Monoxide)						1	1	8	1	2	1	1	15
2. Overdose of drugs						2	2	3	1	3			11
3. Hanging & Strangulation	2			2			1	*2		1	1		9
4. Poisoning by Household Chemicals										*2			2
5. Slashing of Wrist, Stabbing of Heart							1	1					2
6. Jumping From Building							1						1
7. Drowning							1						1
8. Run Over By Bus							*1						1
9. Plastic Bag Tied Over Head						1							1
				2		8	5	22	8	7	8	1	64

There were 8 cases of suicide in the non-residents, as indicated by asterisks in each age group.

DEATHS FROM ACCIDENTAL POISONING IN CALGARY - 1973

	1 - 4 Years		5-14 Years		15-24 Years		25-44 Years		45-64 Years		65 yrs. & over		Totals
	M	F	M	F	M	F	M	F	M	F	M	F	
1. Overdose of Drugs & Medicines For Internal & External Use	1						1		1	2			5
2. Overdose of Drugs With Alcohol Intoxication									1				1
3. Methyl Alcohol, Isopropyl Alcohol Ingestion			1				1						2
4. Natural Gas (Faulty Gas Heater Venting)				1			1						2
5. Car Exhaust Fumes					1		2		2	1	3		9
6. Car Exhaust Fumes Plus Alcohol Intoxication					*2		1		1				4
TOTALS	1		1	1	3		5	1	5	3	3		23

*Non-Residents

SELF-INFLICTED DEATHS (SUICIDES) IN CALGARY - 1973

	12-14 Years		15-24 Years		25-44 Years		45-64 Years		65 yrs. & over		Totals
	M	F	M	F	M	F	M	F	M	F	
1. Gunshot Wounds			*5	*1	*7	1	4	1	2		21
2. Car Exhaust Fumes (Carbon Monoxide)			1	1	8	1	2	1	1		15
3. Overdose of drugs				2	2	3	1	3			11
4. Hanging & Strangulation	2		2		1	*2		1		1	9
5. Poisoning By Household Chemicals								*2			2
6. Slashing of Wrist, Stabbing of Heart					1	1					2
7. Jumping From Building					1						1
8. Drowning					1						1
9. Run Over By Bus					*1						1
10. Plastic Bag Tied Over Head				1							1
	2		8	5	22	8	7	8	3	1	64

There were 6 cases of suicide in the non-residents, as indicated by asterisks in each age group.

DEATHS FROM ACCIDENTAL POISONING IN CALGARY - 1973

	1 - 4 Years			5-14 Years			15-24 Years			25-44 Years			45-64 Years			65 yrs. & over			Total
	M	F		M	F		M	F		M	F		M	F		M	F		
1. Overdose of Drugs & Medicines For Internal & External Use	1									1			1						
2. Overdose of Drugs With Alcohol Intoxication													1						1
3. Methyl Alcohol, Isopropyl Alcohol Ingestion				1						1									2
4. Natural Gas (Family Gas Heater Venting)				1						1									2
5. Car Exhaust Fumes							1			2			2			3			9
6. Car Exhaust Fumes Plus Alcohol Intoxication							*2			1			1						4
TOTALS	1			1			3			5			5			3			23

*Non-Residents

SELF-INFLICTED DEATHS (SUICIDES) IN CALGARY - 1973

	15-24 Years			25-44 Years			45-64 Years			65 yrs. & over			Total
	M	F		M	F		M	F		M	F		
1. Gunshot Wounds				*2	*1		*7	1		4	1		21
2. Car Exhaust Fumes (Carbon Monoxide)				1	1		8	1		2	1		15
3. Overdose of drugs							2	3		1	3		11
4. Hanging & Strangulation	2			2			1	*2		1			9
5. Poisoning By Household Chemicals										*2			2
6. Slashing of Wrist, Stabbing of Heart							1	1					2
7. Jumping From Building							1						1
8. Drowning							1						1
9. Run Over By Bus							*1						1
10. Plastic Bag Tied Over Head				1									1
	2			8	5		22	8		7	8		64

REPORTED CASES AND DEATHS FROM NOTIFIABLE COMMUNICABLE DISEASES (RESIDENTS ONLY) - 1973

D I S E A S E	Under 1 Year		1 - 4		5 - 9		10-14		15-19		20-24		25-29		30-39		40-59		60 Yrs. & Over		Total Cases	Deaths If Any
	M	F	M	F	M	F	M	F	M	F	M	F	M	F	M	F	M	F				
Acute Food Poisoning						1	1	2	1	2	1				1	1	2				13	
Amoebic Dysentery											2	2	1		2						7	
Aseptic Viral Meningitis							1														1	
Bacillary Dysentery	1	1	4	4	4	3		1								1	1				20	
Diarrhoea of Newborn	2																				2	
Diphtheria Carrier					1									1							2	
Infectious Hepatitis			8	5	20	30	21	15	59	50	42	27	25	20	27	18	17	12	2	3	401	1
Malaria																	1				1	
Meningococcal Infection			1							1								1			3	1
Paratyphoid Fever							1														1	
Pertussis		1	2	1	1	2	1	1								1					10	
Red Measles	1	1	15	5	23	19	4	6							1						75	
Rubella	3	3	17	14	15	23	5	7	3		2			1		1					94	
Salmonella Infection	2	14	16	21	10	10	9	12	2	11	6	14	7	9	4	7	4	10	5	6	179	
Scarlet Fever & Strep Sore Throat	1	2	21	19	40	47	14	13	4	3	4	6	4	2	1	5	1	1			188	
Serum Hepatitis																			1		54	1
Tuberculosis, Pulmonary			1	1	1	1	1	1	1	2	1	3	1			2	6	1	4	1	27	2
Tuberculosis, Non-Pulmonary												1			1		2	3			7	1
TOTALS	10	22	85	70	115	135	58	60	83	74	72	58	44	36	39	38	34	30	12	10	1,085	6

REPORTED COMMUNICABLE DISEASES BY MONTH IN 1973

D I S E A S E	Jan	Feb	Mar	Apr	May	Jun	Jul	Aug	Sep	Oct	Nov	Dec	TOTALS
Acute Food Poisoning		3	6		4								13
Amoebic Dysentery											1	6	7
Aseptic Viral Meningitis			1										1
Bacillary Dysentery				2			1	1	3	5	1	7	20
Diarrhoea of Newborn						1					1		2
Diphtheria Carrier							2						2
Infectious Hepatitis	28	45	44	38	38	24	14	39	53	21	27	30	401
Malaria									1				1
Meningococcal Infection	1			1				1					3
Paratyphoid Fever								1					1
Pertussis	2	2	1						2	3			10
Red Measles	6	6	16	4	4			4	3	10	15	7	75
Rubella	9	5	4	10	12	3	3	3	16	8	11	10	94
Salmonella Infection	2	10	18	11	12	3	6	11	24	41	21	20	179
Scarlet Fever & Streptococcal Sore Throat	20	15	27	12	12	4	9	3	6	17	28	35	188
Serum Hepatitis	1	2	7	5	2	8	5	6	6	3	5	4	54
Tuberculosis, Pulmonary	4	2	2	3			2	2	3	4	3	2	27
Tuberculosis, Non-Pulmonary		2	1	1			1		1		1		7
TOTALS	73	92	127	87	84	43	43	71	118	112	114	121	1,085

COMMUNICABLE DISEASES NOT NOTIFIABLE IN THE PROVINCE OF ALBERTA - REPORTED IN 1973

	Jan	Feb	Mar	Apr	May	Jun	Jul	Aug	Sep	Oct	Nov	Dec	TOTALS
Mumps	309	298	328	353	307	193	4	2	47	128	133	109	2,211
Chickenpox	258	125	230	164	138	98	2	6	49	149	253	210	1,682
TOTALS	567	423	558	517	445	291	6	8	96	277	386	319	3,893

VENEREAL DISEASE INCIDENCE - CALGARY - 1973

- 28 -

	5 - 9 Years		10-14 Years		15-19 Years		20-24 Years		25-29 Years		30-39 Years		40-59 Years		60 Years & Over		Age Not Stated		TOTALS
	M	F	M	F	M	F	M	F	M	F	M	F	M	F	M	F	M	F	
Syphilis:- Prenatal (Congenital)					2														2
Syphilis:- Acquired Primary							5		1		2		2						10
Syphilis:- Acquired Secondary					1	1	1	1	2				1						7
Syphilis:- Acquired Latent - Early					1		1		3	2		1							8
Syphilis:- Acquired Latent - Late											1		1		2				4
Syphilis:- Acquired Type Undetermined								2			1		1	1					5
Gonorrhoea:- (All Forms)	1	1	1	6	145	156	415	159	309	77	246	39	102	14	6	1	21	3	1,701
TOTALS	1	1	1	6	149	157	422	162	315	79	250	40	107	15	6	3	21	3	1,737

One case of death due to Syphilis was reported in a female of the age group 60 yrs. & over. Since reporting practice so grossly varies from city to city, no valid comparison with other cities can be made. However, incidence of Gonorrhoea in Calgary is rising in recent years. The total reported cases for 1973 are greater by 22% than for 1972.

1973

2,149

1,232

49

54

2,369

725

349

T. B. CLINIC 1973

1973

Patients Visiting Clinic	2,149
Home Visits - Total	1,232
Other Calls -- To Schools, Sanatorium, Etc.	49
Streptomycin Injections	54
Tuberculin Tests - Total	2,369
- Positive	402
In Office	1,428
Outside Office	941

School Tuberculin Testing - Total	20,725
- Reactor Rate - Grade 1	0.26
- Reactor Rate - Grade IX	1.17

City Hall X-Rays	14,349
------------------------	--------

1 9 7 3

1973 Total Attendance	Probable T.B.		Other Abnormalities			Total Abnormalities
	Active	Inactive	Pulmonary Inactive	Further examination requested	Non T.B. Conditions	
14349	1	587	145	170	76	979

New Cases Discovered	34
Pulmonary	27
Non-Pulmonary	7

Case Rate 8 per 100,000.

Approximately 150 on chemotherapy or chemoprophylaxis.

Transportation provided for 4 patients to Baker Memorial Sanatorium.

Transportation provided for 5 patients to City Hall.

In addition to the two nurses on the Board of Health engaged full time in the Tuberculosis Control Program, there are two employees of the Alberta Tuberculosis Association largely funded by the Kinsmen Club, namely the x-ray technician (full time) and the receptionist (half time). These functions are carried out and co-ordinated with the other operations of the Local Board of Health, with some expert direction from the Division of Tuberculosis Control of Alberta, Department of Health and Social Development, especially the Staff of the Baker Memorial Sanatorium.

The school population served in 1973 was 80,506. These were students of:-

Calgary Public School System (Elementary & Junior High).....	62,569
Calgary Separate (Roman Catholic) School System	17,297
Hebrew	276
Peretz Institute	55
Calgary Christian School	245
Seventh Day Adventist School	60
Adult Day Centre	4
Total	80,506

No major change in Program took place this year. As outlined in our Annual Report for the year 1971, the barriers to an effective program of the public health nurse in the high school had been accumulating. The latest difficulties were the re-organization of the school systems so that there were no home rooms and the introduction of the semester system. It had become more difficult and less popular for the students to consult the nurse than to consult the counsellor or social worker. Meetings with the involved Administrations, both locally and centrally, had failed to lead to a situation where the time devoted to service in the high school was effectively used and in September 1973 public health nursing time was no longer scheduled in the high schools.

The physical examinations by physicians of pupils in schools were less numerous -- only 194 for the year. These were pupils selected by the nurses as possibly needing some advice or care and more likely to get it if the problem is noted and referred by a doctor. Some service to school children is also rendered at the City Hall. This is usually something exceptional regarding an infection or other possible problem better sorted out in this way than waiting for an appointment with private physician or sending to emergency at a hospital. Referrals from school nurses also come to the City Hall for threshold audiometer testing and certain cases where eyeglasses, though needed, have not been acquired.

No. of pupils given audiometer threshold hearing tests	202
No. of pupils showing hearing loss	62
No. referred to ear specialist	50
No. of pupils provided with free glasses	7

The Alberta Government's Early Childhood Services Program was introduced in the spring of 1973. While the Departmental responsibility for this Program is with the Department of Education and services delivered are educational, the aim is to integrate as much as possible with health, recreation, social and community services. Staff Nurses, Assistant Medical Officer of Health and Supervisors have all been involved in meetings of Advisory Committees for planning and delivery, both centrally and locally. It was at first presumed by those responsible for these Programs that the results of the usual services from our Child Health Centres, such as physical examinations, Denver Developmental Screening Tests, would help to establish priorities of need for the Early Childhood Educational Services by identifying areas of the City where neglect had resulted in poor physical health and nutrition, retarded development and other problems. It has had to be pointed out that our statistics cannot validly be used as a basis for supporting claims by one community group that their area needs an Early Childhood Educational Program more than another area. The real purpose of these examinations -- to help the mother know and understand the health, development and needs of her child -- is nonetheless supportive to the aims of Early Childhood Education. The increased understanding of one another's functions, strengths and limitations is profiting all.

INFANT AND PRE-SCHOOL CLINICS REPORT - 1973

- 31 -

	Bowness	Brent-wood	City Hall	Forest Lawn	Haysboro	North Hill	Scarboro	Shaganappi	TOTALS
INFANTS									
Attendance	1,628	952	2,556	4,451	5,328	4,810	2,567	3,129	25,421
New Admissions	295	172	633	1,123	1,340	1,393	599	682	6,237
On Breast	83	41	75	127	252	233	170	112	1,093
On Bottle	211	131	558	996	1,080	1,159	429	570	5,134
Denver Developmental Screening Tests	267	141	182	136	664	778	143	277	2,588
PRE-SCHOOL									
Attendance	2,855	1,195	3,227	5,326	5,583	5,315	2,406	4,290	30,197
New Admissions	291	78	292	540	699	535	205	396	3,036
Doctors' Examinations	241		147	62	305	97	353	219	1,424
Doctors' Days	34		35	14	39	16	37	26	201
Denver Developmental Screening Tests	527	104	336	220	805	857	158	394	3,401
Attendance - Both Age Groups	4,483	2,147	5,783	9,777	10,911	10,125	4,973	7,419	55,618
*Attendance For Immunizations Only			486	2,191	11,000	13,000			26,677
GRAND TOTAL ATTENDANCE	4,483	2,147	6,269	11,968	21,911	23,125	4,973	7,419	82,295
NO. OF CLINIC DAYS	150	88	239	235	235	235	200	234	1,616
AVERAGE ATTENDANCE	29.9	24.4	26.2	50.9	93.2	98.4	24.9	31.7	50.9

*The attendance for immunizations only in Forest Lawn, Haysboro and North Hill is in some degree a measure of insufficient resources (space and staff) where families are not availing themselves of the full service of the Clinic.

ATTENDANCE AT CHILD HEALTH CENTRES

	<u>1967</u>	<u>1968</u>	<u>1969</u>	<u>1970</u>	<u>1971</u>	<u>1972</u>	<u>1973</u>
<u>Infant Attendance</u>							
New	5,548	5,620	6,037	6,374	6,760	6,068	6,237
Old	13,489	14,959	14,963	16,400	18,760	17,953	19,184
Total Infant Attendance	19,037	20,579	21,000	22,774	25,520	24,021	25,421

Pre-School Attendance

New	3,768	3,297	3,285	3,183	3,339	2,759	3,036
Old	23,756	23,695	22,892	24,521	29,523	26,186	27,161
Total Pre-School Attendance	27,524	26,992	26,177	27,704	32,862	28,945	30,197

NEW ENROLLMENTS EXPRESSED AS PERCENTAGE OF BIRTHS MINUS DEATHS

	<u>1967</u>	<u>1968</u>	<u>1969</u>	<u>1970</u>	<u>1971</u>	<u>1972</u>	<u>1973</u>
Births	7,301	7,184	7,429	8,149	7,586	7,183	7,224

minus

Infant Deaths	153	112	132	178	142	105	77
---------------	-----	-----	-----	-----	-----	-----	----

Newborn	7,148	7,072	7,297	7,971	7,444	7,078	7,147
---------	-------	-------	-------	-------	-------	-------	-------

Other than newborn infants							
----------------------------	--	--	--	--	--	--	--

New Infants	5,548	5,620	6,037	6,374	6,760	6,068	6,237
-------------	-------	-------	-------	-------	-------	-------	-------

plus

New Pre-Schoolers Enrolled	3,768	3,297	3,285	3,183	3,339	2,759	3,036
----------------------------	-------	-------	-------	-------	-------	-------	-------

Total	9,316	8,917	9,322	9,557	10,099	8,827	9,273
-------	-------	-------	-------	-------	--------	-------	-------

New Infants Plus Pre-Schoolers Enrolled Expressed As A % Of Births Minus Deaths	130.4%	126.1%	127.7%	119.9%	135.7%	124.7%	129.7%
---	--------	--------	--------	--------	--------	--------	--------

No. of Films Shown	1,141	No. of Classroom Talks	1,162
--------------------	-------	------------------------	-------

Miscellaneous

Meetings Attended	4,008	Meetings Addressed	261
Total No. of Phone Calls	32,657		

PUBLIC HEALTH NURSING SERVICES - 1973

Inspections and Tests in Schools

No. of children inspected by P.H.N.'s	29,174	I FOUND POSITIVE REACTORS
No. referred to Family Physician	2,910	
No. referred to S.M.O.	40	
No. of vision tests	37,212	(0.44 in 1972)
No. referred re vision	3,747	
No. of color vision tests	5,295	
No. found to be color blind	283	
No. of audiometer tests	15,694	
No. referred re hearing	635	
No. of dental inspections	22,132	
No. requiring dental treatment	4,617	
No. of T.B. tests	21,790	1.17
No. of positive T.B. tests	185	(1.7 in 1972)
No. excluded from school re Communicable Disease	2,680	
Inspection for Pediculosis - 599; No. of First-Aid Treatments - 16,609		

Home Visits Re Sickness And Health Education -- 1973

Pre-Natal	280	Acute Communicable Disease	542
Newborn	7,677	Investigations re complaint	300
Other than newborn infants	1,739	Poison Control and safety at home	209
Pre-school children	7,453	Family Planning	3,492
Nurseries & kindergartens	372	Co-op Social Welfare	397
School children	7,094	Family Folder	819
Adults	14,842		
Geriatric	356	First Visits to Homes	9,754
Handicapped	874	Repeat Visits to Homes	4,156
Mental Health	3,027		
T.B.	52	Not Home	4,644
T.B. contacts	76	Not Found	939

Conferences Regarding Health Problems With:-

Doctors	409	Students	24,145
Teachers	20,137	Supervisors	2,126
Parents	7,237	Co-op Other Agencies	1,799

Health Education In Classrooms

No. of Films Shown	1,141	No. of Classroom Talks	1,162
--------------------------	-------	------------------------------	-------

Miscellaneous

Meetings Attended	4,008	Meetings Addressed	261
Total No. of Phone Calls	32,657		

PUBLIC HEALTH NURSING SERVICE - 1973

Inspections and Tests in Schools

No. of children inspected by P.H.N.'s	2,910	29,174
No. referred to Family Physician	40	
No. referred to S.H.O.		
No. of vision tests	3,747	37,212
No. referred to vision		
No. of color vision tests	383	5,292
No. found to be color blind		
No. of audiometer tests	632	12,694
No. referred to hearing		
No. of dental inspections	4,617	22,132
No. requiring dental treatment		
No. of T.B. tests	182	21,790
No. of positive T.B. tests		
No. excluded from school to Communicable Disease	2,680	
Inspection for Pediculosis - 299; No. of First-Aid Treatments - 16,609		

Home Visits Re Sickness And Health Education -- 1973

Pre-Natal	280	Acute Communicable Disease	242
Newborn	7,677	Investigations re complaint	300
Other than newborn infants	1,739	Poison Control and safety at home	209
Pre-school children	7,423	Family Planning	2,492
Nurseries & kindergartens	372	Co-op Social Welfare	397
School children	7,094	Family folder	819
Adults	14,842		
Geriatric	326	First Visits to Homes	9,724
Handicapped	874	Repeat Visits to Homes	4,126
Mental Health	3,027		
T.B.	22	Not Home	4,844
T.B. contacts	76	Not Found	939

Conferences Regarding Health Problems With:

Doctors	409	Students	24,142
Teachers	20,137	Supervisors	2,126
Parents	7,327	Co-op Other Agencies	1,799

Health Education in Classrooms

No. of films shown	1,161	No. of Classroom Talks	1,162
--------------------	-------	------------------------	-------

Miscellaneous

Meetings Attended	4,008	Meetings Addressed	261
-------------------	-------	--------------------	-----

SCHOOL TUBERCULOSIS TESTS - 1973

		GRADE I		UN- KNOWN		TOTAL	
DISEASE	FULL	LAPSED	ADAPTED	ADAPTED	ADAPTED	ADAPTED	ADAPTED
GRADE I NO. PUPILS	TUBERCULIN TESTS ACCEPTED	% ACCEPTING TESTS	TUBERCULIN TESTS POSITIVE	% FOUND POSITIVE REACTORS			
8,298	7,645	92.1	20	0.26 (0.44 in 1972)			
The group of 20 Positive Reactors includes:-							
9 Immigrants with 7 BCG							
1 Other With BCG							
		GRADE IX		UN- KNOWN		TOTAL	
DISEASE	FULL	LAPSED	ADAPTED	ADAPTED	ADAPTED	ADAPTED	ADAPTED
GRADE IX NO. PUPILS	TUBERCULIN TESTS ACCEPTED	% ACCEPTING TESTS	TUBERCULIN TESTS POSITIVE	% FOUND POSITIVE REACTORS			
8,783	7,909	90.0	93	1.17 (1.7 in 1972)			
The group of 93 Positive Reactors includes:-							
36 Immigrants with 15 BCG							
18 Others With BCG							
3 Previous Positive Reactors							
Further reduction in the Tuberculin reactivity rate was evident in 1973. The degree of control of Tuberculosis in Calgary is excellent.							
		STAFF		CONTACTS (STAFF & STUDENTS)			
	NO. TESTED	NO. OF REACTORS	NO. X-RAYED	NO. TESTED	NO. OF REACTORS	NO. X-RAYED	
School	4,748	97	1,535	184	24	138	
Administration	196	7					
Maintenance & Library Centre	227	7					

FLUORIDE DISTRIBUTION PROGRAM

FLUORIDE TABLETS		FLUORIDE DROPS	
TOTAL NO. Rxs FILLED (ORIGINAL, NEW & REFILLS)	TOTAL NO. REFILL Rxs DISPENSED	TOTAL NO. Rxs FILLED (ORIGINAL, NEW & REFILLS)	TOTAL NO. REFILL Rxs DISPENSED
Totals 1973 12,833	5,739	16,975	7,848
Totals 1972 10,633	5,059	19,631	6,881

SCHOOL TUBERCULOSIS TESTS - 1973

GRADE I

PUPILS	TUBERCULIN TESTS ACCEPTED	% ACCEPTING TESTS	TUBERCULIN TESTS POSITIVE	% FOUND POSITIVE REACTORS
298	7,645	92.1	20	0.36 (0.44 in 1972)

The group of 20 Positive Reactors included:-

9 Immigrants with 7 BCG
1 Other With BCG

GRADE IX

PUPILS	TUBERCULIN TESTS ACCEPTED	% ACCEPTING TESTS	TUBERCULIN TESTS POSITIVE	% FOUND POSITIVE REACTORS
783	7,909	90.0	93	1.17 (1.7 in 1972)

The group of 93 Positive Reactors included:-

36 Immigrants with 15 BCG
18 Others With BCG
3 Previous Positive Reactors

her reduction in the Tuberculin reactivity rate was evident in 1973. The degree of con-
of Tuberculosis in Calgary is excellent.

CONTACTS (STAFF & STUDENTS)

STAFF

NO. OF TESTED	NO. OF REACTORS	NO. OF X-RAYED	NO. OF TESTED	NO. OF REACTORS	NO. OF X-RAYED
4,748	97	1,535	184	24	138

FLUORIDE DISTRIBUTION PROGRAM

TOTAL NO. RXS FILLED (ORIGINAL, NEW & REFILLS)	TOTAL NO. RXS FILLED (ORIGINAL, NEW & REFILLS)	TOTAL NO. RXS FILLED (ORIGINAL, NEW & REFILLS)	TOTAL NO. RXS FILLED (ORIGINAL, NEW & REFILLS)
12,833	5,739	16,975	7,848

GRADE I IMMUNIZATION STATUS - SEPTEMBER 1972

DISEASE	FULL	%	LAPSED	%	IN-ADEQUATE	%	NONE	%	UN-KNOWN	%	TOTAL	%
Diphtheria	5448	67.5	1135	14.0	555	6.9	532	6.6	406	5.0	8076	100
Tetanus	5448	67.5	1135	14.0	555	6.9	532	6.6	406	5.0	8076	100
Polio	4802	59.5	823	10.2	1325	16.4	720	8.9	406	5.0	8076	100
Smallpox	4489	55.6	640	7.9			2504	31.0	443	5.5	8076	100
Measles:-												
a) Live	5656	70.0					1414	17.5	478	5.9	(8076)	
b) Had Disease	674	8.3										

GRADE I IMMUNIZATION STATUS - JUNE 1973

DISEASE	FULL	%	LAPSED	%	IN-ADEQUATE	%	NONE	%	UN-KNOWN	%	TOTAL	%
Diphtheria	7994	96.9 95.7	101	1.2	91	1.1	90	1.1	80	0.9	8356	
Tetanus	7994	96.9 95.7	101	1.2	91	1.1	90	1.1	80	0.9	8356	
Polio	7934	95.1 95.0	68	0.8	178	2.1	97	1.2	79	0.9	8356	
Smallpox	5546	77.6 66.4					2723	32.6	87	1.0	8356	
Measles:-												
a) Live	6180	69.0 74.0					1351	16.2	174	2.1		
b) Had Disease	715	11.9 8.6										

The upper Table indicates the status of immunization of children in the City at the end of their pre-school life. The lower Table indicates the status of immunization of children in the City at the end of their first year in school.

The column "LAPSED" is for tabulation of those who have had a full primary series but for whom the recommended time for a booster has passed without their having had it. Fairly good levels of immunity would also be possessed by most of those children counted in the "LAPSED" column. Although a small number of proven cases of Measles occurred late in 1973, no full scale epidemic occurred in that year. We assume that the levels of protection by vaccination of the population of the age groups usually so susceptible to this disease are keeping the outbreak from becoming a large epidemic.

Please note that in the lower Table "FULL IMMUNIZATION" Column, under the Percentages, the upper figures refer to the year 1972 while the lower figures refer to the year 1973.

USAGE OF MULTIPLE ANTIGENS IN 1973 IMMUNIZATIONS

(D) DOSES = Total Doses Including The Completed And Reinforcing

(C) COMPLETED = The Last Dose In A Series

(R) REINFORCING = Booster Subsequent To A Series

	DIPHTHERIA & TETANUS			TETANUS & POLIO (BIAD)			DIPH. & PERTUSSIS + TETANUS (TRIPLE)			TRIPLE + POLIO (QUAD)		
	D	C	R	D	C	R	D	C	R	D	C	R
Infants	13	7	2				239	43	153	15,195	4,303	8
Pre-School	1,117	55	1,051	3	1		10,502	451	9,687	2,771	793	68
School	7,021	967	4,459	8	2	1						
Adults	58	18	5	242	54	15						
1973 TOTALS	8,209	1,047	5,517	253	57	16	10,741	494	9,840	17,966	5,096	76
1972 (FOR COMPARISON)	15,735	1,274	12,632	253	70	18	9,891	674	8,836	17,023	4,869	196

In addition to the above, 2 doses of TAB + Tetanus were used for adults.

For sheer numbers of immunizations given in 1973, see also the following Tables. The level of protection achieved in the Community is sufficient that these diseases for which there are good immunizations are not occurring in Calgary. Measles, until recently a disease which virtually no one escaped, did not become epidemic this year in Calgary even though it was epidemic in Winnipeg. However, a few proven cases did occur in Calgary.

diminishing since the recommendation by International, National and Provincial Advisory Bodies that routine administration of Smallpox Vaccination was no longer necessary or wise.

USAGE OF SINGLE ANTIGENS IN 1973 IMMUNIZATIONS

- (D) DOSES - All Doses Including The Completed & Reinforcing
 (C) COMPLETED - The Last Dose In A Series
 (R) REINFORCING - Booster Dose Subsequent To A Series
 (P) PRIMARY SMALLPOX VACCINATION

SMALLPOX REVACCINATION

	RED MEASLES	RUBELLA	SMALLPOX		SALK			SABIN			TETANUS		
			P	REV.	D	C	R	D	C	R	D	C	R
Infants	23		6		20	8	3	6,835	2,746	18	1	1	
Pre-School	5,797	1	642	252	120	31	6	11,805	2,539	6,285	10	1	3
Schools	3	4,908	103	1,316	2,060	702	17	7,672	2,160	3,272	168	11	134
Adults		89	354	8,352	296	74	40	1,786	347	947	2,331	439	989
1973 TOTALS	5,823	4,998	1,105	9,920	2,496	815	66	28,098	7,792	10,522	2,510	452	1,126
1972 (FOR COMPARISON)	5,890	1,816	2,318	13,529	2,465	859	68	38,075	8,843	19,275	3,688	580	1,870

The numbers of school-aged and pre-school children getting vaccinated for Smallpox is diminishing since the recommendation by International, National and Provincial Advisory Bodies that routine administration of Smallpox Vaccination was no longer necessary or wise.

USAGE OF SINGLE ANTIGENS IN 1973 IMMUNIZATIONS

(D) DOSES = All Doses Including The Completed And Reinforcing

(C) COMPLETED = The Last Dose In A Series

(R) REINFORCING = Booster Dose

	TYPHOID PARATYPHOID AB				TYPHUS				TYPHOID MONOVALENT				ROCKY MOUNTAIN SPOTTED FEVER				RABIES			
	D	C	R		D	C	R		D	C	R		D	C	R		D	C	R	
Infants						6	3		3	1										
Pre-School	29	12			53	27	3		47	20	1									
Schools	175	59	29		189	91	18		540	310	12					4	1			
Adults	2,180	590	596		1,287	529	216		2,489	1,084	117		9	3	2	70	17	25		
TOTALS	2,384	661	625		1,535	650	237		3,079	1,415	130		9	3	2	74	18	25		
1972 (FOR COMPARISON)	4,523	1,647	663		1,516	607	212		790	378	24		6		4	92	12	47		

USAGE OF SINGLE ANTIGENS IN 1973 IMMUNIZATIONS

- (D) DOSES - All Doses Including The Completed And Reinforcing
- (C) COMPLETED - The Last Dose In A Series
- (R) REINFORCING - Booster Dose

	CHOLERA			PLAGUE			DIPHTHERIA			S C H I C K T E S T S	GAMMA GLOBULIN
	D	C	R	D	C	R	D	C	R		
Infants	15	8									18
Pre-School	156	66	7								157
Schools	356	164	12				2		2	241	490
Adults	4,367	1,864	119	9	3		19	1	3	423	626
1973 TOTALS	4,894	2,102	138	9	3		21	1	5	664	1,291
1972 (FOR COMPARISON)	3,651	1,626	83	10	1		10	6	2	586	1,191

ALVARIOS) AS (LOB	3'021	1'030	83	10	1	10	0	5	200	1'101
1012	4'004	5'105	138	3	3	3	1	2	004	1'501
10	4'301	1'004	110	3	3	10	1	3	033	050
010	320	104	13			5		5	501	400
00002	120	00	1							121
010	12	0								10
	D	C	K	D	C	K	D	C	K	
	CHOFEN V			B F V G D E			D I L N I H E K I V			STOVNIN CYMAY
							L E S L S S C H I C K			

- (K) REINFORCING - BOOSTER DOSE
 (C) COMPLETED - THE LAST DOSE IN A SERIES
 (D) DOSES - ALL DOSES INCLUDING THE COMPLETED AND REINFORCING

DOSES OF STROKE PATIENTS IN 1912 INVESTIGATIONS

PUBLIC HEALTH NURSING SECTION -- STUDENT PROGRAM

CALGARY GENERAL HOSPITAL

- School of Nursing

18 Students - $\frac{1}{2}$ day =

9 days

Dietetic Internes

4 Students - 4 days =

16 days

HOLY CROSS HOSPITAL

- School of Nursing

6 Students - 2 days =

12 days

Graduate Staff

38 R.N.'s - $\frac{1}{2}$ day =

19 days

FOOTHILLS GENERAL HOSPITAL

- School of Nursing

48 Students - 2 days =

96 days

27 Students - $1\frac{1}{2}$ days =

40.5 days

UNIVERSITY OF CALGARY

- Nursing Students

51 Students - 1 day =

51 days

55 Students - $1\frac{1}{2}$ days =

82.5 days

Medical Students

1 Student - 6 days =

6 days

UNIVERSITY OF ALBERTA

- Nursing Students

2 Students - 5 days =

10 days

Dental Auxiliaries

3 Students - 2 days =

6 days

Advanced Obstetrical Courses

1 Student - $\frac{1}{2}$ day =

.5 days

TOTAL NO. OF STUDENTS - 254

348.5 days

PANEL PRESENTATIONS & LECTURES:-

Panel:-

V.O.N. & P.H.N.

3

P.H.N.

2

LECTURE P.H.N.

1

6

The number of students given supervisory field work and opportunity for observation and instruction in our programs has increased by 30% and 32% in 1972 and 1973 respectively. In the latter part of 1973 it was necessary for the Assistant Director of Nursing to delegate much of this to another staff member.

DENTAL HEALTH EVALUATION:-
1973-1974
VICTORIA
BOWCROFT
R.B. BENNETT
McKAY ROAD
ASSUMPTION
BELVEDERE-PARKWAY

GRADE	NUMBER	CF	ATC	MTR	NR	X	XR	G	F	P	R
SPECIAL EDUCATION	27	3 11.11%	9 33.33%	15 55.56%	7 25.93%	10 37.04%	2 7.4%	1 3.7%	6 22.22%	20 74.07%	11 40.74%
KINDER-GARTEN	110	34 30.9%	16 14.55%	60 54.55%	42 38.18%	8 7.27%	3 2.73%	10 9.09%	43 39.09%	57 51.82%	50 45.45%
I	340	65 19.11%	84 24.71%	191 56.18%	102 30.00%	50 14.71%	15 4.41%	39 11.47%	113 33.24%	188 55.29%	160 47.06%
II	327	40 12.23%	120 36.7%	167 51.07%	76 23.24%	78 23.85%	21 6.42%	43 13.15%	94 28.75%	190 58.1%	143 43.73%
III	296	26 8.78%	98 33.11%	172 58.11%	64 21.62%	76 25.68%	11 3.72%	25 8.45%	88 29.73%	183 61.82%	132 44.59%
IV	308	15 4.87%	123 39.94%	170 55.19%	65 21.1%	78 25.32%	13 4.22%	12 3.9%	60 19.48%	236 76.62%	133 43.18%
V	344	28 8.14%	152 44.19%	164 47.67%	63 18.31%	81 23.55%	13 3.78%	47 13.66%	100 29.07%	197 57.27%	130 37.79%
VI	293	19 6.49%	126 43.00%	148 50.51%	53 18.09%	35 11.95%	9 3.07%	24 8.19%	83 28.33%	186 63.48%	102 34.81%
TOTAL	2,045	230 11.25%	728 35.6%	1,087 53.15%	472 23.08%	46 2.25%	87 4.25%	201 9.83%	587 28.7%	1,257 61.47%	861 42.1%

LEGEND:-

<p>CF - Caries Free</p> <p>ATC - All Treatment Complete</p> <p>MTR - More Treatment Required</p> <p>NR - No Restorations</p> <p>X - Extractions</p>	<p>XR - Extractions Required</p> <p>Oral Hygiene:-</p> <p style="padding-left: 20px;">G - Good</p> <p style="padding-left: 20px;">F - Fair</p> <p style="padding-left: 20px;">P - Poor</p> <p>R - Referred</p>
---	--

PROCTOR AND GAMBLE PROGRAM

DENTAL HEALTH EVALUATION - 1973

GRADE	NUMBER	CF	ATC	MTR	NR	X	XR	O R A L			H Y G I E N E			R
								G	F	P				
II	4,371	805 18.42%	1,885 38.46%	1,681 43.12%	776 17.75%	878 20.09%	168 3.84%	511 11.69%	1,671 38.23%	2,189 50.08%				1,265 28.94%
III	973	128 13.15%	442 45.43%	403 41.42%	145 14.90%	222 22.82%	45 4.62%	118 12.13%	321 32.99%	534 54.88%				291 29.91%
TOTAL	5,344	933 17.46%	2,327 43.54%	2,084 39.00%	921 17.24%	1,100 20.59%	213 3.99%	629 11.77%	1,992 37.27%	2,723 50.96%				1,556 29.12%

LEGEND:-

CF - Caries Free

ATC - All Treatment Complete

MTR - More Treatment Required

NR - No Restorations

X - Extractions

XR - Extractions Required

Oral Hygiene:-

G - Good

F - Fair

P - Poor

R - Referred

В - Retained

B - Book
E - Exp
C - Cost

Cost Method: -

XX - Excessive Retained

X - Excessive
XX - No Excessive
XIB - Role Excessive Retained
XIC - VII Excessive Retained
XII - Excessive Retained

ECMD:-

EVAL	NUMBER	CD	VIA	VIM	X	XX	C	T A R G E T			B
								L	I	E	
10101	2' 30'	833	13' 00'	30' 00'	13' 30'	30' 00'	13' 30'	13' 30'	13' 30'	13' 30'	13' 30'
111	813	750	13' 12'	30' 00'	13' 30'	30' 00'	13' 30'	13' 30'	13' 30'	13' 30'	13' 30'
11	4' 31'	802	12' 05'	30' 00'	13' 30'	30' 00'	13' 30'	13' 30'	13' 30'	13' 30'	13' 30'

DETAILED EVALUATION - 1013

MANAGEMENT AND CONTROL SYSTEM

DENTAL HYGIENISTS' EDUCATIONAL VISITS - 1973

DENTAL HYGIENISTS' EDUCATIONAL VISITS - 1973

(A Program Using P. & G. Educational Materials Described In Earlier Annual Reports)

Schools Completed	91	<u>Kindergartens and Nursery Schools</u>	
Follow-Up Visits	10		
Year 2 Student Involvement	4,363	Classes Completed	169
Year 3 Student Involvement	5,187	Pre-Schooler Involvement	3,999
Special Student Involvement	29		

Special Requests

Schools Completed	71
Total Student Involvement	7,719

Visual Examination	1,990
Grade 1 -	1,510
Grade 2 -	1,052
Grade 3 -	895
Grade 4 -	976
Grade 5 -	1,344
Grade 6 -	701
Grade 7 -	337
Grade 8 -	280
Grade 9 -	167

Treatment Completed ----- / -----

Malocclusion/Malalignment 276

Premature Loss of Pr Other Dental Hygiene Education Programs

Adult

Hospital

- | | | |
|---|---------------|---|
| 1. Homemakers Of Family Calgary Service Bureau -- 1 session | 1. Foothills | -- 6 sessions with pediatric nurses |
| 2. Mount Royal College -- 2 sessions | 2. Holy Cross | -- 1 session with year 3 nursing students |
| | 3. Children's | -- 1 session with students |

Student

- University of Alberta -- 3 students -- 4 days
- S.A.I.T. -- 13 students -- 6½ days

Day Care Centres, etc.

- Shaganappi -- 4 visits
- Bridgeland -- 4 visits
- Children's Service Centre -- 4 visits

ABSCESSSES

CALCULUS

BLACK LINE STAIN

ETC.

43a
DENTAL TREATMENT SERVICES
[Services Rendered by Dentists]

		SCHOOL		PRE-SCHOOL	
		1972	1973	1972	1973
A P P O I N T M E N T	Welfare	357	284	32	29
	<u>DENTAL HYGIENIST CLINICAL SERVICES - 1973</u>	948	4,939	686	711
	Free	867	974	33	81
	Cancellations	443	393	2	11
T H	Missed	S C H O O L		P R E - S C H O O L	
	Appointments Made	2,169	6,945		
	Cancellations	77	432		
	Missed Appointments	91	340		
	Recall Patients	1,393	2,878		
	New Patients	608	3,295		
	Visual Examination	1,990	6,134		
	Poor Oral Hygiene	770	2,656		
	Apparent Caries Free	725	3,856		
	Visual Dental Decay	609	1,405		
	Carious 6 Yr. Molar	141	21		
	Treatment Completed	656	873		
	Malocclusion/Malalignment	276	926		
	Premature Loss of Primary Teeth	84	128		
	Other Abnormalities*	190	536		
	Prophylaxis	1,978	6,118		
	Fluoride	1,974	6,099		
	Polished Fillings				
	Parent and/or Child Education	1,968	5,925		
	Unfinished Cases	27	74		
	Taking Systemic Fluoride	1,550	5,094		
	Prescribed Systemic Fluoride	225	501		
	Refused Systemic Fluoride	91	198		
	Referred to Private Dentist	257	646		
	Referred to City Dental Clinic	8	5		

* EXAMPLES OF ABNORMALITIES OBSERVED BY THE DENTAL HYGIENISTS WERE:-

S U R G E R Y	Impressions	ABSCESSES	409	281	25	13
	Permanent Teeth	CALCULUS	218	200	1	6
	Deciduous Teeth	BLACK LINE STAIN	756	629	109	75
	Frenectomy, ETC.		20	26	-	3
	Completed Clinic Cases		1,913	1,466	226	271
	Patients Dismissed		34	49	4	11

*TEETH COMPLETED = No. Of Restorations + No. Of Crowns

DENTAL TREATMENT SERVICES
[Services Rendered by Dentists]

		SCHOOL		PRE-SCHOOL	
		1972	1973	1972	1973
A P P O I N T M E N T S	Welfare	357	284	32	29
	Paying	5,948	4,939	686	711
	Free	867	974	33	81
	Cancellations	443	393	2	11
	Missed	404	478	9	30
	Emergency	163	155	19	18
	Recall	1,504	1,241	95	136
	New	760	561	176	176
E X A M S	Clinical	2,494	2,004	293	339
	No. of X-Rays	4,028	3,907	335	583
	Carious 6 Yr. Molar	1,664	1,206	41	29
P R E - V E N T I V E	Parent and/or Child Education	4,432	4,246	466	665
	Prophylaxis Completed	1,919	1,584	200	279
	Topical Fluoride Completed	1,903	1,579	194	277
	Periodontal Treatment	91	20	7	2
R E S T O - R A T I O N S	Permanent Restorations	3,413	3,240	20	16
	Permanent Surfaces	5,488	5,288	29	19
	Deciduous Restorations	1,357	1,160	513	553
	Deciduous Surfaces	2,580	2,284	876	959
	Polished	2,037	1,620	179	48
	Temporary Fillings	148	140	20	18
E N D O	Pulpotomy Deciduous	210	171	75	113
	Endo Permanent	27	18	-	-
	No. of Endo Appointments	251	181	65	84
C R O W N S	Deciduous	276	129	98	64
	Permanent	52	90	2	-
*T E E T H C O M - P L E T E D	Deciduous	1,633	1,289	611	617
	Permanent	3,465	3,330	22	16
A P P L I - A N C E S	Space Maintainers	161	126	14	11
	Ortho Appliances	115	95	6	6
	Appliance Checks	457	391	4	11
	Impressions	409	281	25	13
S U R G E R Y	Permanent Teeth Extracted	218	200	1	6
	Deciduous Teeth Extracted	756	629	109	75
	Frenectomy, Etc.	20	26	-	3
	Completed Clinic Cases	1,913	1,466	226	271
	Patients Dismissed	34	49	4	11

*TEETH COMPLETED = No. Of Restorations + No. Of Crowns

STATISTICAL SUMMARY OF DISTRICT INSPECTIONS

DETAILED REPORT - 1973

	Number Established As Of December 1973	Number Of Inspections Made
Food Packaging		
Foster Homes		
Air Pollution Complaints	5	201
Animals		512
Apartment Blocks	1,030	497
Auto Courts	45	113
Cable Manufacturing		
Bakeries	90	963
Barber Shops	207	673
Basement Rooms - Complaints	120	26
Baths	9	19
Beauty Parlors	287	860
Beer & Wine	61	233
Beverage Rooms	48	331
Billiard Halls	36	176
Boarding Houses	2	11
Bottling Works	7	61
Bowling Alleys	12	61
Breweries	3	11
Burning Barrels Removed	40	11
Butchers	147	980
Cabarets	33	68
Camp Grounds	13	16
Candy Manufacturing	6	88
Canneries	121	3
Caterers	58	274
Chicken Complaints	7	8
Chicken Slaughter Houses	1	12
Chinchillas	48	98
Clubs	31	204
Cocktail Lounges	99	528
Concessions	11	5,868
Conventions	1	7
Dairy Bars	30	235
Delicatessen	39	338
Departmental Stores	25	131
Drug Stores	93	42
Dry Cleaners	93	240
Dry Cleaners - Coin	20	29
Dye House	1	1
Nursing Homes	28	129
Fabricators	100	3
Factories	56	198
Farmers Market		150
Feed Lots	2	34
Fish Markets	5	63
Fish Wholesale	7	9
O.P.C. Restaurants		3,032

	Number Established As Of December 1973	Number Of Inspections Made
Food Packaging	8	83
Foster Homes	17	11
Freezer Plants	5	18
Garages	115	111
Garbage		1,363
Glass Manufacturing	1	3
Groceries	397	2,935
Halls	120	126
Hatcheries	4	2
Hawkers	28	53
Health Parlors	23	81
Heating & Ventilation		51
Home Occupations	47	81
Horse Complaints		11
Horse Meat Packers	1	1
Hospitals	10	50
Hostels	1	29
Hotels	40	118
Housing		2,469
Ice Cream & Soft Drinks	399	737
Incinerators	11	26
Infestations		161
Institutions & Schools	121	214
Kennels (Boarding)	12	4
Kennels (Registered)	7	16
Kindergartens	96	279
Lanes		813
Laundries	32	80
Laundries - Coin	50	277
Locker Plants	6	12
Meat Processing	7	46
Milk Vendors	401	462
Miscellaneous		3,122
Mobile Canteens	31	58
Noxious Gases		30
Nurseries	90	306
Nursing Homes	29	129
Office Buildings	158	237
O.P.C. Beer & Wine		58
O.P.C. Beverage Rooms		183
O.P.C. Cocktail Lounges		185
O.P.C. Drinking Fountains		9
O.P.C. Restaurants		3,052

	FOODS CONTINUED	Number Established As of December 1973	Number Of Inspections Made
O.P.C. Swimming Pools	183 pounds meat	2
O.P.C. Swimming Pool Decks	121 pounds vegetables	1
O.P.C. Turtle Water pounds nuts	3
O.P.C. Wells	7 pounds fish	228
Pest Control pounds cookies & pastries	45
Pet Shops	28	118
Pigeon Complaints	4 pounds Chinese food	30
Pigeon Lofts	(mixture of meat & vegetable)	63	46
Plumbing	43 pounds cereal	43
Poultry Complaints	30 pounds cheese	8
Poultry Keeper	3	15
Rendering Plants	40 quarts fresh milk	2	9
Restaurants	2 pounds mixed pickles	605	7,252
Riding Academies	4	1
Rinks - Roller & Ice	13	24
Rodents	28
Rooming Houses	14	3
Rug Cleaners	6
Salvage, Metal & Paper	3	41
Second-Hand Clothing Store	2	15
Sewage Disposal	1	44
Septic Tanks	760	15
Service Stations	303	31
Shopping Centres	53	318
Slaughter Houses	4	10
Staff Cafeterias	32	299
Suites, Complaints	45	31
Swimming Pools - Private	18
Swimming Pools - Public	21	130
Swimming Pools - Semi-Private	36	125
Theatres	13	31
Toilet Accommodations	549
Trailers	7	46
Trailer Courts	16	68
Unsightly Premises	299
Upholsterers	37	103
Used Car Lots	12	11
Warehouses	131	275
Waste Disposal	3	94
Waste Disposal Grounds	3	11
Water Pollution	31
Wells	775	368
Wells - Chemical	366

Calgary Deaths Due To Tuberculosis Per
100,000 Population

1915 1930 1970 1973
30 1 1

Miscellaneous Procedures In The
Health Inspection Division 1973

FOODS CONDEMNED

Complaints	2,379	Notices -- Verbal	9,032
Complaints -- Call Back	1,644	Notices -- Written	504
Planning Applications	183 pounds meat	Written Reports	2,196
Requests for Inspection	28	Attended	396
License Transfers	122 pounds vegetables	Licensees Condemned	400
Lectures Given	15 pounds nuts		2
	7 pounds fish		
	17 dozen cookies & pastries		

LABORATORY REPORT FOR 1973

The City of Calgary Health Department has maintained a Laboratory at the City Hall to do bacteriological tests on milk, bacteriological testing on water from the source of supply, and from the distribution system.

15 pounds cereal

50 pounds cheese

40 quarts fresh milk

2 pounds mixed pickles

In the course of the year 1973, 4,141 samples were cultured. Results of these bacteriological examinations provide the adequacy of the treatment process and safeguard against any chance of accidental contamination in the distribution system going undetected. A rather large peripheral area within the Calgary City limits.

The statistical summary of district inspections indicates the volume of work accomplished by 13 District Inspectors, one Housing Inspector and one Dairy Inspector, under the supervision of their Chief and Assistant Chief Public Health Inspectors. The number of staff has remained the same, while Calgary's population and area have increased greatly over the past few years. Our ratio of staff to population is much lower than in other large Canadian cities.

While the chance to follow up on problems more closely would be desirable and appreciated, the standards kept up in establishments is, on the whole, good. Punitive measures like prosecution or removal of licenses are little used. Increasing the understanding of operators and owners, staff and householders, while maintaining good relationships, has accomplished a good deal, and much credit is due to the leadership and personal qualities of our Public Health Inspectors over the years.

The past year has seen a new thrust, using group educational methods for instructing food handlers in sanitation. It is hoped that with more staff in the year 1974 and increasing educational opportunities for our staff, the inspectional and environmental side of our Public Health work will get the emphasis that is due. Since this work is carried out with so little fanfare, and, since we take for granted low infant death rates and low death rates from Tuberculosis, we forget that sanitary controls of food, milk, water and housing need to be maintained to maintain these gains.

Miscellaneous Samples From Various Sources

(for Chemical, Bacteriological and Microscopic)

	1915	1930	1970	1973
Calgary Infant Deaths Per 1,000 Live Births	108	50	17	15
		1933	1970	1973
Calgary Deaths Due To Tuberculosis Per 100,000 Population		30	1	1

FOODS CONSUMED

183 pounds meat
122 pounds vegetables
15 pounds nuts
7 pounds fish
17 dozen cookies & pastries
4 pounds Chinese food
(mixture of meat & vegetable)
15 pounds cereal
50 pounds cheese
40 quarts fresh milk
2 pounds mixed pickles

The statistical summary of district inspections indicates the volume of work accomplished by 13 District Inspectors, one Housing Inspector and one Dairy Inspector, under the supervision of their Chief and Assistant Chief Public Health Inspectors. The number of staff has remained the same, while Calgary's population and area have increased greatly over the past few years. Our ratio of staff to population is much lower than in other large Canadian cities.

While the chance to follow up on problems more closely would be desirable and appreciated, the standards kept up in establishments is, on the whole, good. Punitive measures like prosecution or removal of licenses are little used. Increasing the understanding of operators and owners, staff and householders, while maintaining good relationships, has accomplished a good deal, and much credit is due to the leadership and personal qualities of our Public Health Inspectors over the years.

The past year has seen a new thrust, using group educational methods for instructing food handlers in sanitation. It is hoped that with more staff in the year 1974 and increasing educational opportunities for our staff, the inspectional and environmental side of our Public Health work will get the emphasis that is due. Since this work is carried out with so little fanfare, and since we take for granted low infant death rates and low death rates from tuberculosis, we forget that sanitary controls of food, milk, water and housing need to be maintained to maintain these rates.

1973	1970	1930	1915	Calgary Infant Deaths Per 1,000 Live Births
12	17	20	108	
1973	1970	1930		Calgary Deaths Due To Tuberculosis Per 100,000 Population
1	1	30		

Miscellaneous Procedures In The
Health Inspection Division 1973

Complaints	2,279	Notices -- Verbal	9,052
Complaints -- Call Back	1,644	Notices -- Written	504
Planning Applications	453	Written Reports	2,196
Requests for Inspection	726	Letters	396
License Transfers	230	Meetings Attended	400
Lectures Given	35	Houses Condemned	2

LABORATORY REPORT FOR 1973

The City of Calgary Health Department has for a number of years maintained a Laboratory at the City Hall to do bacteriological cultures from swabs of utensils in establishments serving food and beverage, certain tests on milk, bacteriological testing on water from the source of supply in the purification plant and from the distribution system.

In the course of the year 1973, 4,063 water samples were cultured. Results of these bacteriological examinations provide a thorough check on the adequacy of the treatment process and safeguard against any chance of accidental contamination in the distribution system going undetected. A rather large peripheral area within the Calgary City limits remains relatively undeveloped and there are many water wells. 830 samples of well water were tested bacteriologically and 670 of them were also chemically tested.

A check on the handling and bacteriological and other quality of milk as it is provided for sale in the stores or on the milkman's truck is provided. 2,374 samples of milk were thus tested.

The bacteriological testing of swabs from glassware, forks, etc. from restaurants and beverage rooms verifies the adequacy of the dishwashing and handling procedures and provides a readily appreciated tool in the education of food handlers. 4,141 such bacteriological samples were processed in 1973.

Source Of Samples	No. Of Samples	No. Of Tests
Water supplies (City Water, Glenmore Plant, Well Water and Waterworks)	4,063	35,601
Milk Samples From Dairies	1,320	8,603
Milk Samples From Stores	1,054	4,615
Chemical Analyses on Well Water	670	6,433
Swabs From Restaurant and Beverage Room Utensils	4,141	4,141
Miscellaneous Samples From Various Sources (for Chemical, Bacteriological and Microscopic Tests)	45	97
Totals	11,293	59,490

DAIRIES AND MILK CONTROL - 1973

	Jan	Feb	Mar	Apr	May	Jun	Jul	Aug	Sep	Oct	Nov	Dec	Totals
Milk Plant Inspections	4	2	4	4	5	5	3	2	3	4	5	4	45
Permits Issued to Milk Plants	3												3
Complaints Received	4	10		2	4	1	4		3	3	2	1	34
Complaints Justified	4	10		2	4	1	4		3	3	2	1	34
Notices Issued	2	2	1	2	7	2	5	2	4	3	5		35
Special Tests	9	8		3	1	18	11	1	5	11	4	7	78
Distributors' Samples Collected - Total	92	75	76	74	101	79	81	86	66	94	82	77	983
Soft Ice Cream Samples	14		57	54	29	18	23	6		8	31	18	258
Retail Store Samples	61	44	68	30	68	73	49	31	46	67	59	53	649
Total Samples Collected	167	119	201	158	198	170	153	123	112	169	172	148	1,890

AVERAGE OFFICIAL PLATE COUNT - 1973

GLASS BOTTLES

CARTONS

PLASTIC

Homogenized <3,000
Skim <3,000
Partly Skim <3,000
Chocolate <3,000

Homogenized <3,000
Homogenized ½ Gal. <3,000
Skim <3,000
Partly Skim <3,000
Partly Skim ½ Gal. <3,000
Partly Skim ¾ Gal. <3,000
Substandard Cream <3,000
Whipping Cream <3,000
Chocolate <3,000

Homogenized ½ Gal. <3,000
Partly Skim ½ Gal. <3,000

AVERAGE BUTTER FAT CONTENT - 1973

Homogenized Milk 3.34
Skim Milk .05

Partly Skim Milk 2.18
Substandard Cream 10.69

Whipping Cream 35.6

NUTRITIONIST'S ANNUAL REPORT 1973

The Nutritionist provided services in a manner similar to previous years; however, more time was spent as a resource person or consultant than in providing direct service. With the City increasing in population and area, it is felt that time can be more effectively used in this manner than in providing individual service. Even with this emphasis on a more consultative role, a great deal of time was nevertheless spent in answering individual telephone inquiries, distributing nutrition information to individuals and conducting personal interviews with the staff and public. Visits to homes and institutions were not as great in number this year, as the Public Health Nurse, with the support of the Nutritionist, was encouraged to counsel families in food budgeting and nutrition.

From January to June 1973, the Nutritionist made monthly afternoon visits to the City Health Clinics for the purpose of answering staff inquiries, to observe and appreciate the needs of various areas in the City and to speak with mothers referred by the Public Health Nurses. It was decided that this time was not being effectively used by the Nutritionist or Public Health Nurses and this Program was discontinued. However, it was thought that frequent contact with the Public Health Nurse was important and in September 1973 clinic visits were resumed on a monthly basis. These clinics now take the form of a brief presentation and discussion in the morning on current topics, programs and concerns on nutrition. These sessions are proving to be beneficial to both the Public Health Nurse and Nutritionist and are being continued in 1974. Some of the topics discussed in 1973 were:- Vitamin E; Nutrition Canada; Diet For Coronary Heart Disease; Vegetarian Diets. The newsletters, which were distributed to the Public Health Staff on a bi-monthly basis until June 1973, were discontinued when the monthly clinic discussions began. The Nutritionist, however, writes the occasional newsletter for Nutritionally Speaking, the newsletter distributed by the Provincial Nutritionist to all Public Health Staff in the Province.

The Nutritionist acted on several Committees to plan for Programs on Nutrition. Programs of special interest were:- a Nutrition Seminar on Food Additives and Nutrient Labelling, held at the University and attended by a large number of Home Economists, Dietitians, Public Health Staff and the public; a series of eighteen half-hour T.V. Programs on Nutrition, planned in co-operation with CARET-T.V. (these Programs will be shown in the spring and fall of 1974); the planning for a presentation on Nutrition and Obesity for the 1974 Alberta Home Economics Association Convention; the Heartline Program, planned in co-operation with the Department of Agriculture and the Heart Foundation. Heartline is the presentation of phone-recorded messages on diet for the prevention of heart disease.

Nutrition talks were again presented to many professional and community groups. The topic most frequently requested and presented was on basic Nutrition and food budgeting. With food costs increasing so rapidly, many consumers are looking for economical meal ideas which are adequate nutritionally.

Information on meat alternates and complementary proteins has also been requested by consumers. Some of the groups to whom this material was presented were:- Mother's Time Out Groups; the City Social Workers; Mental Health Groups. Prenatal Nutrition was discussed with the girls at the Adult Day Centre on several occasions, and several schools were visited with the importance of diet being discussed with the students.

This year, a Guide To Better Food Budgeting was developed, for use by resource persons working with the public, such as the Public Health Nurses and Social Workers. It contains suggestions for helping families with food budgeting and a table of economical foods and their cost, which is used to determine the average cost for food for meals at home in Calgary. Food costing is presently being done every three months in order to keep these tables up to date.

A slide series telling of the duties of a Public Health Nutritionist was developed to help with presentations on the Nutrition Program. Help was given to the Foot-hills Hospital in developing a tape in Nutrition for Breast Feeding Mothers.

This year, several conferences were held with the Provincial Nutritionist and other City Nutritionists, to discuss programs, develop publications, exchange ideas and nutrition information.

Preliminary results of Nutrition Canada, the National Nutrition Survey, were released in November. A briefing and discussion session was held with Dr. Sabry and Dr. Forbes to discuss these results. The Provincial results are expected to be released in the spring of 1974. When the results are released, it is expected that the Provincial Government will study and evaluate the nutritional status of Albertans and will be recommending new Nutrition Programs.

STATISTICAL SUMMARY

The following Table presents a summary of the work performed by the Nutritionist for the year 1973:-

<u>Phone Calls</u>	-	Staff	-	175
		Other	-	<u>1,056</u>
		Total	1,231
<u>Interviews</u>	-	Staff	-	89
		Other	-	<u>81</u>
		Total	170
Institutional & Home Visits			18
Letters Written			108
Publications Distributed			730
Meetings Attended			23
Committee or Planning Meetings			34
Meetings Addressed:-				
Staff	-	29		
Other	-	<u>36</u>		
Total		65		

* - NO. OF INDIVIDUALS ATTENDING CLINIC IN 1973
 ** - PATIENT VISITS INCLUDE REPEAT VISITS

PATIENTS ATTENDING FAMILY PLANNING CLINIC -- CALGARY LOCAL BOARD OF HEALTH

1973

PATIENTS ATTENDING CLINIC *	TOTAL PATIENT VISITS **	NEW PATIENTS	SESSIONS	I.U.D.	ORAL	PREGNANCY TESTS
JANUARY - MARCH 354	JANUARY - 147 FEBRUARY - 94 MARCH - 145	JANUARY - 64 FEBRUARY - 46 MARCH - 84	25	72	237	34
APRIL - JUNE 331	APRIL - 144 MAY - 188 JUNE - 191	APRIL - 62 MAY - 106 JUNE - 93	34	66	215	24
JULY - SEPTEMBER 360	JULY - 198 AUGUST - 217 SEPTEMBER - 188	JULY - 102 AUGUST - 108 SEPTEMBER - 85	36	52	284	27
OCTOBER - DECEMBER 539	OCTOBER - 219 NOVEMBER - 214 DECEMBER - 174	OCTOBER - 103 NOVEMBER - 79 DECEMBER - 78	34	40	427	43
1,584	2,120	1,010	129	230	1,163	128
						POSITIVE 53 NEGATIVE 75

* - NO. OF INDIVIDUALS ATTENDING CLINIC IN 1973

** - PATIENT VISITS INCLUDE REPEAT VISITS

F I N A N C I A L S T A T E M E N T

CHILD HEALTH (Cont'd.)

Infant & Pre-School Clinics

PROGRAM BUDGETING WAS INTRODUCED IN THE CITY IN 1973. A PERCENTAGE OF THE TOTAL NURSING STAFF SALARIES HAS BEEN APPORTIONED TO ALL THE PROGRAMS IN THE CHILD HEALTH AND GENERAL HEALTH SERVICES DIVISIONS.

PROGRAMS:-

ADMINISTRATION & RECORDS & SUPPORT

Salaries	186,756	114,328
Travelling Expenses	253	353
Private Car Allowances	1,988	540
Equipment Maintenance	415	433
Printing, Stationery & Office Supplies	2,154	1,707
Sundries	1,253	1,020
Furniture & Furnishings	162	-
Office Machines	769	-
Purchasing & Stores Handling	4,757	3,918
Central Administration Charges (Incl. Telephones)	37,000	-
Cost of Space (Incl. Civic Admin. & Clinic Buildings)	149,304	-
	<u>384,811</u>	<u>122,299</u>

CHILD HEALTH

School Medical Services

Salaries	281,027	455,807
Travel Expenses	419	664
Private Car Allowances	21,762	19,464
Equipment Maintenance	28,796	66
Printing, Stationery & Office Supplies	4,320	4,627
Medical Supplies	5,819	7,873
Sundries	2,365	538
Medical Equipment	14,25	358
Glasses for Underprivileged Children	326	310
Staff Development & Training	918	842
	<u>317,060</u>	<u>490,549</u>

	1973	1972
<u>CHILD HEALTH (Cont'd.)</u>	<u>1973</u>	<u>1972</u>
<u>Infant & Pre-School Clinics</u>		
Salaries	316,988	453,009
Private Car Allowances	17,534	19,607
Buildings & Property Rental	1,000	1,100
Building & Property Maintenance	2,106	862
Equipment Maintenance	233	230
Utilities	5,542	4,968
Telephones & Telegrams	356	3,928
Janitorial Services	13,390	11,363
Laundry Services	266	1,304
Printing, Stationery & Office Supplies	1,372	3,212
Janitorial & Housekeeping Supplies	974	1,252
Sundries	90,588	579
Furniture & Furnishings	289	1,194
Grounds Development	401,365	64-322
	362,003	502,608
<u>SCHOOL & PRE-SCHOOL DENTAL SERVICES</u>		
<u>GENERAL HEALTH SERVICES</u>		
<u>Communicable Disease Control -- Immunizations</u>		
Salaries	111,969	45,091
Equipment Maintenance	32	5
Printing, Stationery & Office Supplies	22	886
Medical Supplies	419	467
Sundries	144	683
Drugs & Sera	2,313	1,486
Chemicals & Disinfectants	251	195
	115,150	48,813
<u>Communicable Disease Control -- Tuberculosis</u>		
Salaries	27,346	-
Car Allowances	1,019	1,523
Printing, Stationery & Office Supplies	91	-
Milk for Sickly & Undernourished	-	81
	28,456	1,604
<u>Family Planning Clinic</u>		
Salaries	14,728	-
Travel Expense	822	-
Printing, Stationery & Office Supplies	197	-
Medical Supplies	4,511	-
Equipment	434	-
Advertising	535	-
	21,227	13,905
<u>School & Pre-School Dental Services Total</u>	<u>281,563</u>	<u>206,810</u>

<u>GENERAL HEALTH SERVICES (Cont'd.)</u>		1971	1972
<u>Health Information & Education Resource</u>		1971	1972
Salaries	148,630	242,995	-
Travelling Expenses	465	-	381
Private Car Allowances	474	17,859	-
Printing, Stationery & Office Supplies	1,645	2,031	-
Sundries	5	228	-
Educational Equipment	541	673	-
Furniture & Furnishings	292	33,777	-
Advertising	424	1,300	-
	152,476	266	-
<u>Mental Health & Community Services</u>		1971	1972
Salaries	90,567	320,800	-
General Health Services Total		407,876	64,322
<u>SCHOOL & PRE-SCHOOL DENTAL SERVICES</u>		1971	1972
<u>Dental Treatment</u>		1971	1972
Salaries	140,619	180,767	-
Travelling Expenses	126	189	-
Private Car Allowances	534	820	-
Maintenance of Equipment	773	2,410	-
Laundry Service	1,912	1,252	-
Printing, Stationery & Office Supplies	574	2,925	-
Dental Supplies	16,329	13,690	-
Sundries	322	557	-
Advertising	953	-	-
Dental Equipment	-	3,659	-
Shaganappi Clinic Equipment	-	365	-
Staff Development & Training	400	176	-
	162,542	302,603	-
<u>Preventive Education</u>		1971	1972
Salaries - Dental Hygienists	68,119	206,870	-
Travelling Expenses	87	324,458	-
Private Car Allowances	660	-	-
Maintenance of Equipment	25	1,708,758	-
Printing, Stationery & Office Supplies	663	-	-
Dental Supplies	1,555	-	-
Sundries	338	3,253	-
Advertising	2,421	18,153	-
Dental Equipment	23,945	-	-
Furniture & Furnishings	12,800	484,153	-
Staff Development & Training	150	-	-
Fluoride Supplement Program	8,258	412,757	-
	119,021	-	-
School & Pre-School Dental Services Total		281,563	206,810

<u>INSPECTION & ANALYTICAL SERVICES</u>	<u>1973</u>	<u>1972</u>
<u>Inspection Services -- Public Health Inspectors</u>		
Salaries	229,023	242,995
Travelling Expenses	399	381
Private Car Allowances	18,100	17,839
Passenger Car Rentals	1,875	2,031
Employees' Transit Tickets & Passes	229	228
Milk Inspection	556	673
Fly & Insect Control (Parks Department 1973)	-	53,727
Pigeon Control Program	-	1,300
Printing, Stationery & Office Supplies	1,226	865
Sundries	195	266
Furniture & Furnishings	310	-
Staff Development & Training	73	495
	<hr/> 251,986	<hr/> 320,800
<u>Analytical Services -- Laboratory</u>		
Salaries	33,443	-
Travelling Expenses	119	-
Equipment Maintenance	186	375
Laundry Service	30	77
Laboratory Supplies	3,198	3,000
Laboratory Equipment	1,352	156
	<hr/> 38,328	<hr/> 3,608
Total Inspection & Analytical Services	290,314	324,408
<u>SUMMARY</u>		
Administration & Records & Support	384,811	122,299
School Medical Services	317,060	490,549
Infant & Pre-School Clinics	362,003	502,608
Victorian Order of Nurses --		
Pre- & Post-Natal Visits	9,716	12,216
General Health Services	407,876	49,876
School & Pre-School Dental Services	281,563	206,810
Inspection & Analytical Services	290,314	324,408
	<hr/> \$2,053,343	<hr/> \$1,708,766
Miscellaneous Revenue	4,274	3,255
Dental Services - Charges Recovered	16,728	18,113
Provincial Government -- Public Health Service Grants	1,966,290	484,165
Population	424,787	412,777
Per Capita Expenditure For Public Health Services in Calgary Health District	4.83	4.09

