

Annual report of the Director of Public Health of the United Provinces of Agra and Oudh.

Contributors

United Provinces of Agra and Oudh (India). Public Health Department.

Publication/Creation

Allahabad : Government Press, [1947]

Persistent URL

<https://wellcomecollection.org/works/mff4a2nh>

License and attribution

This work has been identified as being free of known restrictions under copyright law, including all related and neighbouring rights and is being made available under the Creative Commons, Public Domain Mark.

You can copy, modify, distribute and perform the work, even for commercial purposes, without asking permission.



Wellcome Collection
183 Euston Road
London NW1 2BE UK
T +44 (0)20 7611 8722
E library@wellcomecollection.org
<https://wellcomecollection.org>

EIGHTIETH ANNUAL REPORT
OF THE
DIRECTOR OF PUBLIC HEALTH
OF THE
UNITED PROVINCES

For the year ending December 31, 1947



ALLAHABAD:

Superintendent, Printing and Stationery, United Provinces, India
1950

ANN. REP
WA28
.J14
U58

1947

Rs. 10-12]



22501286122

EIGHTIETH ANNUAL REPORT
OF THE
DIRECTOR OF PUBLIC HEALTH

Digitized by the Internet Archive
in 2019 with funding from
Wellcome Library

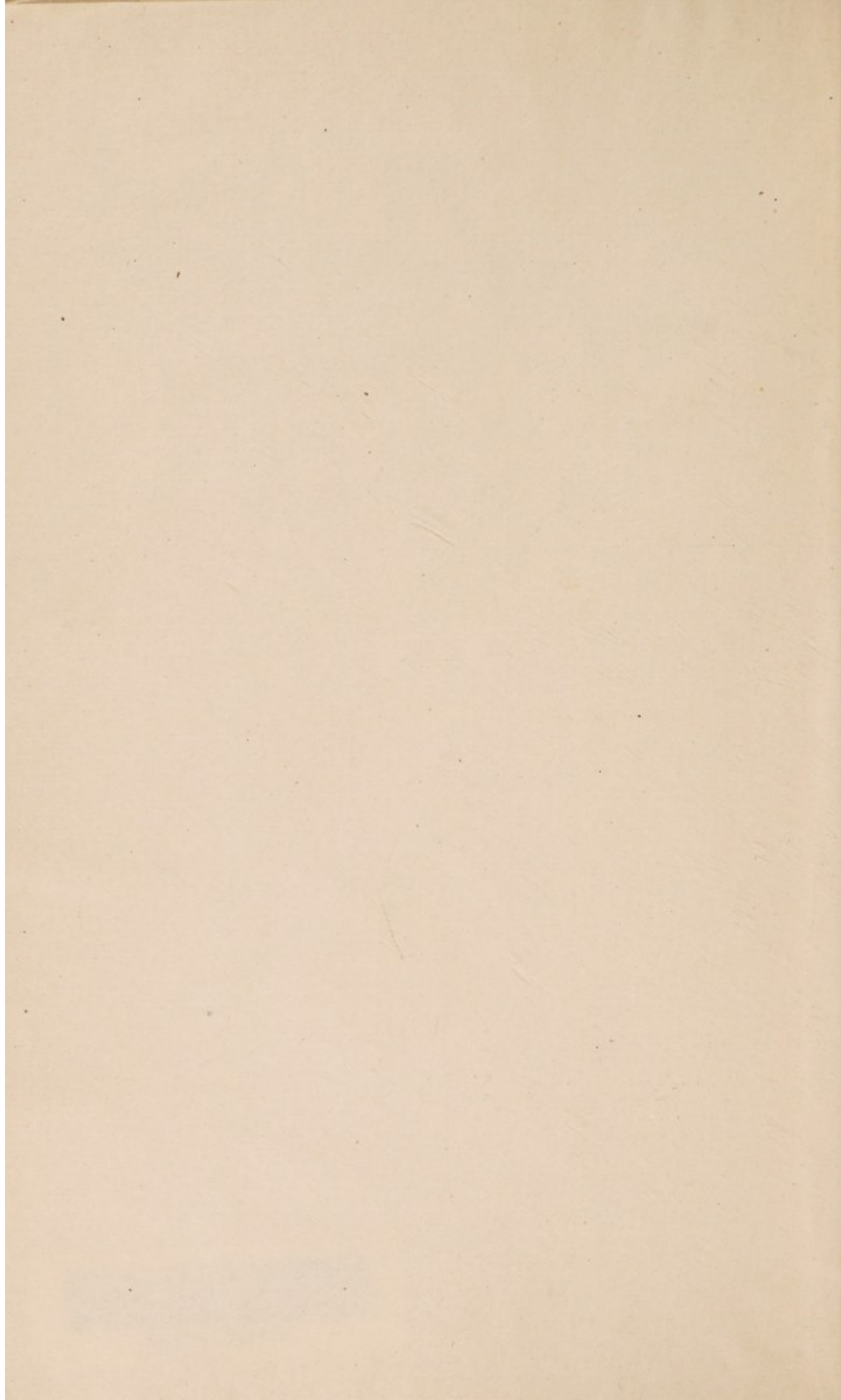

EIGHTIETH ANNUAL REPORT
OF THE
DIRECTOR OF PUBLIC HEALTH
OF THE
UNITED PROVINCES

For the year ending December 31, 1947



ALLAHABAD:

Superintendent, Printing and Stationery, United Provinces, India

1950

EIGHTIETH ANNUAL REPORT
OF THE
DIRECTOR OF PUBLIC HEALTH
OF THE
UNITED PROVINCES
For the year ending December 31, 1947

WELLCOME INSTITUTE LIBRARY	
Coll.	welMomec
Call	Ann. Rep.
No.	WA28
	.JI4
	U58
	1947

TABLE OF CONTENTS.

1947

PAGE No.

CHAPTER I.

Meteorology	1 and 2
---------------------	---------

CHAPTER II.

Vital Statistics

Comparison of Provincial figures with those of preceding year	2
Comparison by communities in the Provinces	3
Comparison of birth and death rate of Uttar Pradesh with those of other Provinces for the year 1947	<i>ib.</i>
Registration of Vital Statistics	3 and 4

CHAPTER III.

General Health of the State and History of Chief Diseases

Cholera	4
Plague	<i>ib.</i>
Small-Pox	<i>ib.</i>
Fevers	<i>ib.</i>
Malaria	5
Relapsing fever	<i>ib.</i>
Enteric fever	<i>ib.</i>
Kala-Azar.. .. .	<i>ib.</i>
Influenza	<i>ib.</i>
Cerebro-Spinal Meningitis	<i>ib.</i>
Respiratory diseases	<i>ib.</i>
Pneumonia	<i>ib.</i>
Tuberculosis	<i>ib.</i>
Dysentery and Diarrhœa	6
Beri-beri	<i>ib.</i>
Epidemic Dropsy	<i>ib.</i>
Injuries	<i>ib.</i>
All other causes	<i>ib.</i>
Death at child-birth	<i>ib.</i>
Leprosy	<i>ib.</i>
Goitre	7
Treatment of infectious diseases	<i>ib.</i>

CHAPTER IV.

Fairs and festivals	<i>ib.</i>
-----------------------------	------------

CHAPTER V.

Urban Sanitation

Urban Sanitation	<i>ib.</i>
Housing	<i>ib.</i>
Conversion of town refuse into agricultural compost	<i>ib.</i>
Expenditure by Municipal Boards on Public Health	8

CHAPTER VI.

Rural Sanitation.

Rural Sanitation	8
Expenditure by District Boards on Public Health	9

CHAPTER VII.

Malaria.

Malaria	ib.
Special anti-malaria units	ib.
Sale of quinine substitutes	10

CHAPTER VIII.

Maternity and Child Welfare	ib.
Finance	ib.

CHAPTER IX.

Health of School Child	11
Defects	ib.
Connection of defects	ib.
Milk feeding schemes	12

CHAPTER X.

Health Education.

Red Cross	ib.
St. John Ambulance Association	ib.

CHAPTER XI.

Public Health Administration.

Budget grants	13
-----------------------	----

CHAPTER XII.

Vaccination.

Vaccination	ib.
Govt. Vaccine Depot	14

CHAPTER XIII.

Other Public Health Services.

Hygien Institute	ib.
Manufacture of cholera vaccine	ib.
Anti-rabic treatment	ib.
Food and Nutrition	14-15
Drugs Standard control	15

CHAPTER XIV.

Industrial Hygiene	ib.
General	15-16

Statistical Statement

(VITAL STATISTICS).

Statement I.—Births registered in the districts of the Uttar Pradesh during the year 1947	From 18 to 21
“ I(a)—Still births registered according to classes and sexes of U. P. during 1947	22 to 25
Statement II—Deaths registered in the districts of U. P. during 1947	26 to 29
III—Deaths registered in the rural districts and towns of the U. P. during 1947	30 to 57
“ IV—Deaths registered according to age in rural districts and towns of U. P. during 1947	58 to 121
“ IV(a)—Deaths of infants under one year registered in the rural districts and towns of the U. P. according to class during 1947	122 to 153
“ V—Deaths registered according to classes and sexes in the districts of the U. P. during 1947	154 to 161
“ VI—Deaths from different causes and births registered in the Rural districts and towns of U. P.	162 to 225
“ VI(a)—Deaths registered from certain causes in the rural districts and towns of U. P. during 1947	226 to 289
“ VII—Deaths registered from cholera in the districts of U. P. during each month of the year 1947	290 to 293
“ VIII—Deaths registered from small-pox in the districts of the U. P. during each month of year 1947	294 to 297
“ IX—Deaths registered from fevers in the districts of the U. P. during each month of the year 1947	298 to 301
“ X—Deaths registered from dysentery in the districts of the U. P. during each month of the year 1947	302 to 305
“ XI—Deaths registered from respiratory diseases in the districts of the U. P. during each month of the year 1947	306 to 309
“ XII—Deaths registered from plague in the districts of U. P. during each month of the year 1947	310 to 313

(Vaccination.)

Statement No. 1—Showing particulars of vaccination in the U. P. during the year 1947	From 314 to 345
--	-----------------

Statistical Statement

(Year Statement)

From 18 to 21	Statement I—Deaths registered in the districts of the U. P. during the year 1947
22 to 25	" (a)—Deaths registered according to cause and sex of U. P. during 1947
26 to 29	Statement II—Deaths registered in the districts of U. P. during 1947
30 to 33	" (a)—Deaths registered in the rural districts and towns of the U. P. during 1947
34 to 37	" (b)—Deaths registered according to age in rural districts and towns of U. P. during 1947
38 to 41	" (c)—Deaths of infants under one year registered in the rural districts and towns of the U. P. according to cause during 1947
42 to 45	" (d)—Deaths registered according to cause and sex in the districts of the U. P. during 1947
46 to 49	" (e)—Deaths from different causes and infants registered in the rural districts and towns of U. P.
50 to 53	" (f)—Deaths registered from certain causes in the rural districts and towns of U. P. during 1947
54 to 57	" (g)—Deaths registered from cholera in the districts of U. P. during each month of the year 1947
58 to 61	" (h)—Deaths registered from small pox in the districts of the U. P. during each month of year 1947
62 to 65	" (i)—Deaths registered from fever in the districts of the U. P. during each month of the year 1947
66 to 69	" (j)—Deaths registered from dysentery in the districts of the U. P. during each month of the year 1947
70 to 73	" (k)—Deaths registered from tuberculosis in the districts of the U. P. during each month of the year 1947
74 to 77	" (l)—Deaths registered from plague in the districts of U. P. during each month of the year 1947

(Vaccination)

Statement No. I—Showing particulars of vaccination in the U. P. during the year 1947

From 214 to 248

The Eightieth Annual Report of the Director of Public Health, United Provinces, for the Year Ending December 31, 1947.

CHAPTER I

METEOROLOGY.

The cold weather period: January and February.—Weather in January was characterised by two wet spells in its first and last weeks. Rainfall was normal in East U. P. and in slight defect in the west.

The first week of February was practically dry. An active western disturbance moving across the country was responsible for widespread rainfall in the North-West U. P. and local rain elsewhere on 8th and 9th. Fairly widespread thunderstorms were experienced again from 14th to 16th February. Weather during the rest of the month was practically dry. Rainfall in February was in moderate defect.

Maximum and minimum temperatures were below normal in January and above normal in February. Humidity was generally above normal.

The hot weather period: March to May—Sporadic thunderstorm activity was experienced in the Province in March. Rainfall was in slight excess in East U. P. and nearly normal in the West.

April was practically dry, the total rainfall of the month everywhere being in large defect.

In May a few showers fell in western U. P. in the first week. Thereafter the weather was dry up to the 24th excepting a few showers in the hills. In the last week scattered thunderstorms occurred mainly in the northern district. Rainfall in this month was in slight defect in East U. P. and in large defect in west. Maximum and minimum temperatures were above normal during the last weather of March-May. Humidity was above normal in March and generally below normal in the next two months.

Monsoon period: June to September—The Province and in particular eastern districts experienced frequent thunderstorms during the first fortnight of June. Weather thereafter till almost the end of June remained dry. The first advance of south-west monsoon into East U. P. occurred on the 28th causing widespread rainfall from 28th to 30th. Rainfall in the month was in moderate defect.

The monsoon was rather weak till the 11th of July and strengthened on the 12th, from which date to the end of the month there was widespread rain on most of the days. Rainfall in July was in moderate excess in East U. P. and in slight defect in the West.

The monsoon was fairly active throughout August. Although wet weather was experienced on most of the days in the month, the total rainfall in August was in moderate defect over the Province.

During September abundant rain fell in Western and North-Western districts of the Province. It was widespread over the entire Province during periods 7—12th and again from 15—17th. Rainfall in this month was normal in East U. P. and in large defect in the West.

Maximum and minimum temperatures were generally above normal in June and nearly normal in July and August. Maximum temperature was below normal and minimum temperature above normal in September. Humidity was below normal in June and generally above normal in July, August and September.

The retreating monsoon period: October to December—Local thunder-showers were experienced mostly in Eastern districts in the first week of October. Weather remained practically dry during the rest of the month. Rainfall in the month was in moderate defect.

Weather in November remained practically dry and rainfall in the month was therefore in large defect everywhere. The same generally was the case in December.

Maximum temperature was below normal in October and above normal in November and December. Minimum temperatures and humidity were generally above normal during this period.

Taking the year as a whole, total rainfall was normal both in east and west U. P.

CHAPTER II

VITAL STATISTICS

The following are the chief statistical data for the year 1947:

(a) Comparison of provincial figures with those of preceding year:—

	Total		Rural		Urban	
	1947	1946	1947	1946	1947	1946
Mid-year estimated population.	59,208,306	58,547,092	51,452,868	50,934,563	7,755,438	7,612,529
Total births ..	1,356,209	1,459,738	1,093,569	1,209,795	262,640	249,943
Birth-rate per mille	22.91	24.93	21.25	23.75	33.86	32.83
Total deaths	970,172	918,834	781,120	761,067	189,052	157,767
Death-rate per mille	16.39	15.69	15.18	14.94	24.38	20.72
Infantile deaths	157,943	161,358	110,583	118,966	47,360	42,392
Infant death rate per thousand births.	116.46	110.54	101.12	98.34	180.32	169.61

(b) Comparison by communities in the Province:

	Birth rate per mille		Death rate per mille.	
	1947	1946	1947	1946
Hindus	22.88	25.08	16.41	15.96
Muslims	25.01	26.28	17.53	15.74
Europeans and Anglo-Indians ..	6.72	11.87	4.03	3.89
Indian Christians	19.23	16.33	11.94	8.31
Other Classes	4.78	4.56	5.18	2.27

(c) Comparison of birth and death rates of U. P. with those of other provinces for the year 1947:

Province	Birth rate per mille	Death rate per mille	Rate of natural increase	Infant mortality per thousand births
1. United Provinces ..	22.91	16.39	6.52	116.46
2. Bihar	17.81	15.16	2.65	..
3. West Bengal	20.2	18.3	1.9	144.8
4. Bombay	32.87	25.0	7.87	161.9
5. Madras	32.72	20.06	12.66	146.76
6. Central Provinces ..	34.72	33.46	1.26	242.99
7. East Punjab	33.4	19.5	13.9	154.0
8. Orissa	26.75	26.95	0.20	200.60

Birth rate for the Province (22.91) was lower than that in the previous year (24.93) and in the year preceding that (27.31). It was also lower than the mean of the previous five years (26.11). Death rate (16.39) was slightly higher than that of previous year (15.69) but lower than that of the year preceding that (18.95), and was also lower than the mean of the previous five years (18.22).

2. **Registration of vital statistics**—(a) Reporting of births and deaths is compulsory in urban areas, and prosecutions were instituted for failure to report. Causes of death, as reported to Municipal authorities, were verified by Health authorities and a fair percentage of them were found incorrect.

(b) Reporting of births and deaths is not compulsory in rural areas. Village chaukidars make notes of the events from which the monthly returns are compiled. Rural health staff check omissions and errors in chaukidar's records. A fairly large number of omissions were found.

CHAPTER III

GENERAL HEALTH OF THE PROVINCE AND THE HISTORY OF CHIEF DISEASES

1. **Cholera** was responsible for 24,728 deaths (2,444 in towns and 22,284 in rural areas) against 50,663 in the previous year. First cases were reported somewhat simultaneously from different parts of the Province in the middle of March. The disease was at its peak in the month of September, eastern districts being mostly affected.

Three rural cholera hospitals were opened in the districts of Mainpuri, Sultanpur and Unnao. They treated 126 patients of whom 102 recovered. It is proposed to develop such treatment facilities as ambulances (already sanctioned) for removal of patients, begin to function. Over 1,867,420 anti-cholera inoculations were performed against 2,275,300 in the previous year.

2. **Plague** showed a higher figure for the year as a whole than in the previous year, total number of deaths being 51,455 (3,950 in towns and 47,505 in rural areas) against 18,206 in 1946. The greater part of these figures for the year 1947 are for the first four months of the year which were a continuation of the plague season of 1946-47 during which the disease had the highest incidence of recent years. The disease died down in the hot weather and reappeared in September but in considerably milder form.

Over 1,873,916 inoculations were performed against 1,237,700 in the previous year. Anti-rat campaign by cyanogassing was undertaken in affected areas, along with D.D.T. spraying in infected premises. Evacuation was also advocated for which necessary alternative accommodation was provided, along with chaukidars for watch and ward of evacuated villages. Fifty-three temporary hospitals with bed strength of 1,008 put up in the most affected districts. Over 5,750 cases were admitted of whom 4,670 or 81.11 per cent. recovered.

3. **Small-Pox** caused 6,437 deaths (1,386 in urban areas and 5,051 in rural areas) against 5,608 in the previous year. The epidemic was mild with a slight rise in the period April-June.

4. **Fevers**—This general heading comprises malaria, enteric fever, measles, relapsing fever, Kala-azar, influenza, cerebrospinal fever, typhus fever, black water fever, and other fevers. The mortality from all fevers was 731,549 against 696,436 in the preceding year. The increase is primarily under Malaria.

The incidence of the more important of the fevers is discussed below:—

(a) **Malaria**—The number of deaths registered under this head was 633,878 (29,545 in towns and 604,333 in rural areas) against 616,708 in 1946.

(b) **Relapsing Fever**—Two hundred and ten deaths (13 in towns and 197 in rural areas) were registered under this head, against 233 in 1946.

(c) **Enteric Fever**—was responsible for 11,554 deaths (4,746 in urban areas and 6,808 in rural) against 9,355 in 1946. Over 106,700 c.cs. of TAB vaccine were issued, mostly under the scheme for the inoculation of Government servants.

(d) **Kala-azar**—was responsible for 148 deaths (81 in urban and 67 in rural areas) against 132 in 1946. These figures are greatly under-reported as the actual incidence of the disease is quite considerable in Eastern districts of the Province. Ten only of the twenty travelling units sanctioned for survey and treatment began work in August. They were distributed over the districts of Gorakhpur, Deoria, Basti, Azamgarh, Jaunpur, Allahabad and Banaras and during a period of five months surveyed 1,039 villages with aggregate population of 89,530, made 11,077 blood examinations and found 8,677 of these positive. Serious cases are referred to fixed dispensaries all of which have been equipped for its treatment.

(e) **Influenza**—was responsible for 439 deaths (261 in urban and 178 in rural areas) against 394 in 1946.

(f) **Cerebro-spinal Meningitis**—was responsible for 45 deaths (34 in urban and 11 in rural areas) against 56 in 1946. The incidence was sporadic.

5. **Respiratory diseases**—were responsible for 37,923 deaths (30,685 in urban and 7,238 in rural areas) against 33,553 in the previous year. Pneumonia and pulmonary tuberculosis are the main diseases in this group. Their incidence is discussed below:—

(a) **Pneumonia** was responsible for 16,733 deaths (15,903 in urban and 830 in rural areas) against 13,653 in 1946.

(b) **Tuberculosis** (pulmonary) was responsible for 4,964 deaths (3,623 in urban and 1,341 in rural areas) against 4,594 in 1946.

Tuberculosis of other forms for official statistical purpose is not included under "Respiratory diseases" but is discussed here to indicate the incidence of this disease in all its forms. Tuberculosis of bones was responsible for 683 deaths (91 in urban and 592 in rural areas) against 411 in 1946. Other tubercular diseases were responsible for 2,868 deaths (1,794 in urban and 1,074 in rural areas) against 2,308 in 1946.

Educational work on the cause and prevention of tuberculosis was carried on at local clinics where some persons were seen. Fifty copies of film trailer on Tuberculosis have been distributed to cinema houses in the Province for exhibition. Illustrated posters and booklets on Tuber-

culosis were also supplied to over 4,500 schools with Junior Red Cross Groups.

6. **Dysentery and Diarrhoea**—were responsible for 18,936 deaths (14,638 in urban and 4,298 in rural areas) against 16,010 in 1946.

7. **Beri-Beri**—was responsible for 76 deaths (55 in urban and 21 in rural areas), against 63 in 1946.

8. **Epidemic Dropsy**—has been appearing from time to time in some cities of Eastern U. P. Investigations showed the presence of the oil of **Argemone Mexicana** in mustard oil in proportion suggestive of deliberate admixture. Introduction of legislation to permit of inspection and seizure of stocks of oil and oilseeds particularly those in oil mills, is being considered.

9. **Injuries**—were responsible for 11,819 deaths of which 1,088 were from suicide, 8,212 from wounds or accidents, 2,195 from snake-bites, 137 from rabies and 187 from injuries caused by wild animals. The corresponding figures for 1946 were 1,190 from suicide, 9,135 from wounds or accidents, 2,659 from snake-bites, 121 from rabies and 197 from injuries caused by wild animals.

10. Under all other causes 87,325 deaths were recorded against 85,056 in 1946.

11. **Deaths at child-birth** i.e. maternal mortality numbered 1,946 (1,573 in urban and 373 in rural areas) against 1,963 in 1946. These figures are quite inaccurate, as reporting is particularly defective under this head.

12. **Leprosy**—was responsible for 544 deaths (127 in urban and 417 in rural areas) against 491 in 1946. The U. P. Branch of the British Empire Leprosy Relief Association continued to maintain the Special Leprosy Officer who surveyed some 250 villages in the Sitapur district and advised treatment at the district hospitals for advanced cases and treated some on the spot. Number of cases treated out at district hospital was 302. Orders were issued to Vaccinators when on tours to contact leper cases in their districts and advise them to avail themselves of facilities for treatment provided at leper asylum and colonies. Routine treatment with *Hydnocarpus* oil with creosote has been continued for the majority of patients but a trial has been made with Promin in selected cases and some encouraging results have been noted. A few selected cases were put under calcium-vitamin therapy with gratifying results but the experiment and research in therapeutics could not be continued for various reasons. A good deal of work was also done in the leprosy centres at Kanpur and Banaras towns and in the district of Almora. Accommodation at the Chandag leper home in Almora district was enlarged and a nursery was opened to accommodate 2 babies of infective patients presenting themselves for treatment.

13. **Goitre**—has been chronic in the Jaunsar-Bawar pargana of Dehra Dun district. An experimental scheme for the distribution of iodised salt to people in this is under consideration.

Treatment of infectious disease in separate Infectious Diseases Hospitals is provided in 21 larger towns only. Establishment of similar hospitals in other towns has not taken place mainly as there is not enough work for them in non-epidemic periods. In smaller towns detached blocks are to be put up in the premises of existing hospitals and hospital staff will give treatment. Thirty-six blocks are to be constructed in the first instalment, for the larger towns separate Infectious Diseases Hospitals are to be maintained but will be gradually taken over by the Provincial Government, those at pilgrim centres being given preference.

CHAPTER IV

FAIRS AND FESTIVALS

Measures to safeguard health and maintain sanitation at annual fairs were organised by the Public Health staff and there was no serious epidemic outbreak in any of them.

CHAPTER V

URBAN SANITATION

The maintenance of municipal conservancy continues to be difficult owing to high prices of labour and material. The public is demanding a better standard of sanitation which boards have not been able to provide. Cities are getting more and more thickly populated. Sanitary staff and implements have not been increased in proportion. Several Municipal Boards have housing and town planning schemes, but serious shortage of building material is holding up much needed extension of residential and factory areas and construction and reconstruction of private houses. There were sweepers' strike at many places. A Committee was appointed by Government to enquire into the wages and conditions of work of sweepers. On the basis of its recommendations standard rates of remuneration have been fixed for sweepers employed by Municipal Boards. Improvement in their working conditions have also been ordered. Medical Officers of Health were appointed in twelve towns during the year, bringing the number of towns with Medical Officers of Health to 51.

An attempt to produce agriculture compost from our town refuse was made some years ago. It has been developed and extended during the past two years, and is now in operation in 100 towns, producing some 4 millions tons of manure. When applied to crops it has been found to yield about

one maund of extra food crop and about 2½ maunds of extra straw per acre. In view of the tremendous advantage which it means to the Food production drive, it is proposed to extend it to all fair areas, notified and town areas, railway settlements and cantonments.

Expenditure by Municipal Boards on Public Health.—The total receipts of municipal boards from all sources including Government grants during the year 1946-47 was Rs. 4,73,05,224 out of which expenditure on items of Public Health was as follows:—

	Rs.
1. Public Health staff including all establishment charges on Public Health	51,42,248
2. Registration of births and deaths	96,781
3. Maternity and Child Welfare	81,380
4. Vaccination	1,10,762
5. Epidemic diseases excluding hospitals and dispensaries and infectious diseases hospitals but including cost of quinine	2,74,114
6. Fairs and markets	1,28,240
7. Slaughter-houses	1,42,866
8. Infectious disease hospitals	2,77,365
9. Conservancy { Capital	5,62,170
{ Ordinary	19,33,287
10. Drainage { Capital	3,33,643
{ Ordinary	9,52,269
11. Water Supply { Capital	16,51,178
{ Ordinary	36,33,176
12. Food Adulteration	15,081
13. Town improvement including paving of streets, removing of obstruction, etc	9,72,795
14. Public health propaganda	1,540
15. Miscellaneous sanitary charges	5,18,124
Total	1,68,27,019

CHAPTER VI

RURAL SANITATION

Advice was given to the Rural Development staff and to villagers on the construction of sanitary works and the improvement of wells. A provision of Rs. 3 lakhs was made in the year 1947-48, for sinking wells in villages included in the Rural Development Department's scheme. A sum of Rs. 3,33,000 has been provided for interest-free loans to individuals or to groups of persons who may require assistance for improvement or construction of drinking water wells. A further provision of Rs. 2½ lakhs was made for augmenting water supplies in hills.

The Health Unit at Partabgarh served as a training ground in rural health work.

2. **Expenditure by District Boards on Public Health**—The total receipts of District Boards in the Province from all sources including Government grant during the year 1946-47 was Rs. 3,02,42,195 out of which expenditure on Public Health was as follows:—

	Rs.
1. Public health staff including all establishment charges on public health	2,78,581
2. Vital statistics (registration of births and deaths)
3. Maternity and child welfare]	16,553
4. Vaccination	4,77,905
5. Epidemic diseases excluding hospitals, dispensaries and infectious diseases hospitals but including cost of quinine	43,564
6. Fairs and markets	33,477
7. Slaughter-houses	3,601
8. Infectious Diseases Hospitals	2,169
9. Conservancy { Capital
{ Ordinary	4,495
10. Drainage { Capital	3,657
{ Ordinary	2,392
11. Water Supply { Capital	880
{ Ordinary	10,395
12. Food Adulteration
13. Town or village improvement (such as widening and paving of streets and removal of obstructions)	15,932
14. Public health propaganda	2,610
15. Miscellaneous sanitary charges	6,786
Total	9,12,997

CHAPTER VII

MALARIA

Malaria. Eight districts reported epidemic outbreak, against 12 in the previous year including some visited by floods. Over 7,84,000 tablets of Mepacrine and quinacrine hydrochloride 2,57,400 tablets of Paludrine, 32 lbs. of quinine sulph. and 17½ lbs. of cinchona febrifuge were issued free of charge out of Government stocks. Malarial surveys and investigations were carried out in 11 places, and advice rendered for control measures. Treatment schemes with quinine-plasmoquine and cinchona plasmoquine were in operation in 211 villages of Terai and Bhabar Government Estates—an hyper-endemic area for malaria. The estate also distributed anti-malarial drugs to its tenants free of charge as a measure of relief against malaria.

Special Anti-malaria Units. Out of six units sanctioned only two were functioning at the end of the year for lack of staff.

An Anti-malaria Unit was established at Kicha in Naini Tal district in connection with Terai Colonisation Scheme. Another similar unit was

established in Mowana tehsil of Meerut district in connection with Ganga Khadar Development Scheme. The anti-malaria organisation put up some years ago in connection with the Sarda Hydel Scheme in Terai continued to function.

Sale of quinine and substitutes. This department is the appointed agency for distribution to Government departments, institutions, medical practitioners and chemists of quinine and cinchona products and substitutes released by Government of India at reduced rates. A total of 4,929 lbs. of quinine sulphate, 2,269 lbs. of cinchona febrifuge, 207 lbs. of Tota quina 44,62,900 tablets of quinine substitutes, 1,922 boxes of injectible quinine and 4,46,000 tablets of paludrine hydrochloride were distributed to these authorities.

CHAPTER VIII

MATERNITY AND CHILD WELFARE

Three hundred and thirty-two centres functioned during the year against 331 in 1946. Some 33,677 confinements were conducted, against 47,491 in the previous year. Over 590 abnormal cases were sent to the hospital. Infantile mortality among cases conducted by the staff was 34.56 per thousand births, against 206.52 in the group not confined by them. Mortality rate among mothers whose confinement had been conducted by the trained staff was 3.04 per thousand. No reliable figure in respect of cases not attended by trained staff is available.

The number of medical women, health visitors and assistant midwives employed during the year, including those pertaining to the Rural Development Scheme, was 16, 41 and 314 respectively, which is almost the same as in the previous year. Some improvement is noticeable in the supply of candidates for Health Visitors' and Midwives training.

The training of health visitors and assistant midwives was continued at the Silver Jubilee Health School. Five of the former and 22 of the latter qualified during the year. Training of **dais** was continued at various centres. Three hundred and seventy-four of these were awarded local licence to practise in their areas.

4. Finance. The Provincial Government give a sum of Rs. 3,42,250 as grant-in-aid for Maternity and Child Welfare. The U. P. Branch of the Indian Red Cross Society gave a sum of Rs. 14,000. The Centre Headquarters of the Red Cross provided a sum of Rs. 5,600 for specified purposes. Miscellaneous receipts and interest amounted to Rs. 2,031. Grants from Municipal and District Boards to local centres, amounting to Rs. 1,06,144 made up for the rest of the expenditure.

CHAPTER IX

HEALTH OF SCHOOL CHILD

Medical inspection of scholars was conducted by whole-time school health officers in 14 larger towns and by Municipal and District Medical Officers of Health in other places. For English middle and high schools the scheme of examination is somewhat detailed. For others it is less so.

Examination on detailed lines were conducted in 316 out of 408 institutions specified for the purpose, and 35,976 scholars out of about 1,74,135 on roll were seen. For ordinary examinations 1,603 institutions out of 7,995 were visited and 81,849 out of 732,874 boys on roll were examined and advised.

2. Defects. The following is a table of the main defects noticed in urban and rural group of scholars. Figures for the previous year have been given for purpose of comparison:—

Nature of defect	Percentage of cases found defective			
	Urban		Rural	
	1947	1946	1947	1946
1. Poor nutrition	17.5	16.2	26.2	10.1
2. Teet and gums	6.1	6.7	13.7	9.2
3. Pyorrhoea	2.1	1.6	1.0	3.4
4. Tonsil and adenoids ..	12.6	13.0	5.1	2.1
5. Mouth breathing	2.3	2.8	0.6	1.2
6. Other glandular enlargements	3.4	4.3	1.8	0.6
7. Diseases of eyelids	3.3	4.5	6.7	3.9
8. Defective vision	9.7	9.3	2.0	1.2
9. Enlarged spleen	0.6	3.7	2.1	4.3
10. Skin diseases	3.1	3.9	2.8	2.8
Boys with one defect only ..	25.7	35.2	13.1	28.6
Boys with more than one defect.	16.9	16.8	5.0	6.3

3. Correction of defects. In 13 places where separate clinics exist for the treatment of scholars, 94,810 cases were treated. Over 1,260 cases of refraction were seen by honorary ophthalmologists and over 1,490 by honorary dentists attached to some of these clinics. Two hundred and fifty-five pairs of glasses were supplied free to boys in indigent circumstances. Some

370 boys who were in indigent circumstances and whose nutrition required to be fortified were supplied milk or vita-milk free. Talk on their individual health needs were given to the boys and to their parents.

4. **Milk feeding schemes** subsidised by Government were continued in the primary schools in Lucknow and Kanpur. The privately sponsored scheme in a girls' school in Lucknow was also continued and is greatly appreciated by guardians.

CHAPTER X

HEALTH EDUCATION

Health education was as usual carried on by officers of the Hygiene Publicity Bureau, by district, municipal and school health officers, and to a small extent by medical officers of dispensaries. Illustrated by magic lantern slides, posters and leaflets were used. Articles were contributed to the press and poster advertisements were inserted in newspapers. Some talks were given on the Radio. Eight shows were given at roadside villages by the publicity van. Health exhibitions were organised at many places. Propaganda on the need for balanced diets, and on tuberculosis was undertaken. Lectures on the prevention of blindness were organised in schools in urban and rural areas. Posters, literature and syllabus of the course on the subject were supplied to Lecturers and leaflets to pupil teachers in Training Colleges and Normal Schools and to Junior Red Cross groups.

2. **Red Cross.** There was a marked fall in membership for Junior Red Cross. About 85,760 scholars (of whom 4,742 were girls) were registered in 4,748 Junior Red Cross groups in 3,248 schools, against 108,800 scholars in the previous year. The decrease is due to disturbances in the normal working of schools caused by strikes. In order to give impetus to the expansion of this work in districts short refresher courses for teachers and inspecting staff were conducted. Junior Red Cross groups did health propaganda in their villages, particularly on bazar days and in fairs. One hundred and five first-aid out-fits were distributed for training in elementary first-aid and in epidemic emergency to groups which had shown particular keenness.

3. **St. John Ambulance Association.** Over 2,930 persons obtained certificates in various courses of the Association against 3,020 in the preceding year. In addition 2,374 certificates were granted to school children in First Aid, Hygiene and Sanitation by the lower standard against 2,909 in 1946.

4. The number of Ambulance divisions at the close of the year was 35 (an increase of two over previous year) with a total strength of 963 members. The number of Nursing divisions was 8 as last year, with a total strength of 186 and that of cadet divisions of boys and girls 56 (47 in

1946) with a membership of 1,286. Ambulance divisions worked at several fairs. As a link between cadet divisions and adult divisions the formation of students divisions has been introduced.

CHAPTER XI

PUBLIC HEALTH ADMINISTRATION

Malaria and Epidemiology were hitherto a combined charge under one Assistant Director. In view of increase in the work of both branches, they were created separate charges from October 1, 1947 each under one Assistant Director.

Budget grants. The revised budget of the Public Health Department for the year 1947-48 was Rs. 97,37,100 including allotment for Public Health Engineering Section and grants for sanitary works. Out of this Rs. 66,67,600 was for activities directly controlled by the Director of Public Health. The actuals for the year 1946-47 for the entire department was Rs. 70,16,988 of which Rs. 51,12,434 was for activities controlled by the Director of Public Health.

CHAPTER XII

VACCINATION

There are 443 towns in the United Provinces for purposes of vital statistics of which vaccination was compulsory in 249. Taking the figures for all towns 407,334 persons were vaccinated or re-vaccinated in the year against 412,657 in 1946. In the rural areas 1,578,841 persons were vaccinated or re-vaccinated against 1,641,993 in 1946. The decrease is both under primary and re-vaccinations, and is due partly to fall in births and partly to disturbed conditions in rural areas.

The approximate number of children under one year of age available for vaccination in 1947 was 215,230 in towns and 982,986 in rural districts, of whom 132,254 and 653,101 respectively or 61.43 and 66.44 per cent were vaccinated. The number vaccinated in age group 1—5 years was 50,390 in towns and 345,471 in rural districts.

2. The number of vaccinations performed in 1947 was 1,995,243 (1,339,693 primary and 655,550 re-vaccinations) against 2,062,714 (1,396,138 primary and 666,576 re-vaccination) in 1946. The percentage of successful vaccination in which results were known was 97.86 in the case of primary operation and 77.38 re-vaccinations. No case of encephalitis following vaccination was reported.

3. **Government Vaccine Depot.** The amount of vaccine lymph manufactured was 141,951 grammes against 202,648 grammes in 1946. Quantity issued during the same period was 166,849 grammes against 171,320 in the previous year.

CHAPTER XIII

OTHER PUBLIC HEALTH SERVICES

Hygiene Institute. Courses and examinations for sanitary inspectors and health visitors were conducted at the Institute, besides the course in Hygiene for the M.B.B.S. of Lucknow University. Opinion was given on over 2,220 samples of factory effluents, water, food, ice, chemicals and pathogenic material submitted to it by Medical Officers of Health and others, and control check over local analysis of public water supplies was continued. Officers of the Institute also investigated an outbreak of epidemic dropsy in Gorakhpur, of suspected pellagra in Hamirpur Jail, and causes of pollution of water supply at Almora.

2. **Cholera Vaccine.** Over 1,582,038 c.cs. of cholera vaccine were manufactured.

3. **Anti-rabic Treatment** was decentralised to District Headquarters Hospitals with effect from October 1, 1947.

4. **Food adulteration.** The number of food samples submitted to the Public Analyst for analyses was 14,421 against 13,378 for foods and drugs in 1946. The following table shows the result of analyses:—

Name of food samples	No. of samples received for analyses in 1947	Percentage of adulteration	
		1947	1946
1. Ghee	3,012	22.9	24.55
2. Milk	6,983	47.4	45.69
3. Butter	187	37.6	37.69
4. Flour	965	34.8	23.88
5. Edible oils	1,733	22.7	10.20
6. Miscellaneous	1,541	28.3	29.63

Number of cases sent up for prosecution was 4,503 of whom 3,671 resulted in conviction. The average fine inflicted for the offence of adulteration was as follows:—

Cases tried by Stipendiary Magistrates.

						Rs.	A.	P.
(a)	For first offence	57	6	0
(b)	For subsequent offence	207	15	0

Cases tried by Honorary Magistrates.

						Rs.	A.	P.
(a)	First offence	47	0	0
(b)	For subsequent offence

A sum of Rs. 44,868 as additional fine was realised to cover the cost of analyses in cases resulting in prosecution.

5. Drugs standard control. The Drugs Act passed by the Central Legislature some years ago to control the standard and purity of drugs was applied to the U. P. with effect from October 1, 1947. Director of Public Health was appointed controlling authority and medical officers of health as inspectors. Licences for manufacturing concerns are to be issued by the Provincial Government and for all others by medical officers of health. The Public Analyst to Government has been appointed Analyst. He analysed 22 samples of which three were found adulterated.

CHAPTER XIV

INDUSTRIAL HYGIENE

Medical officers of health inspected factories for sanitation, and advised on the provisions necessary for safeguarding health of workers.

Complaints of nuisance from sugar factory and distillery wastes have become frequent. The matter has been referred for investigation by a representative committee.

GENERAL

Medical and sanitary arrangements at refugee camps.—As batches of refugees began to arrive in the Province, camps for their reception were put up at which sanitary arrangements were organised. These comprised of the protection and augmentation of water-supply, maintenance of camp sanitation and conservancy, inoculation against cholera and typhoid, and vaccination against small-pox and, where necessary, the adoption of anti-

mosquito measures. As the result of these precautions there was no outbreak of disease at any of the camps. All large settlements have been provided with midwives and a dispensary, with arrangements to remove serious cases to nearest hospital. Smaller camps which have not enough work for wholtime medical officers are visited by doctors of the nearest dispensaries. Multi-Vitamin tablets are distributed by health authorities to expectant and nursing mothers, and to children whose nutritional condition may require to be fortified.

Rural hospitals.—From March 1, 1947 administrative control of all State and State-aided allopathic dispensaries in rural areas, numbering some 400, was transferred to the Public Health Department. This was done with a view to ensure effective supervision by District Medical Officers of Health who tour in rural areas and to enable services of the dispensary doctors being utilised for treatment and preventive work in their areas.

Future plans.—The Bhole Committee appointed by the Government of India submitted its report in the year 1946. A Provincial Committee appointed by the Government to advise on the implementation of its recommendations endorsed the general scheme of the Bhole Committee and most of its recommendations. Many of these have been implemented in the budget of the year 1948-49 and as the first step, Medical and Public Health work have been placed under a single administration. This took effect from March 3, 1948 from which date a new era began in health administration of the Province. Medical relief and public health work is being integrated in every field to give maximum service to the people for the money spent. Henceforth there will be no thinking in terms of "Medical" and "Health".

A. C. BANERJEA,

Director of Medical and Health Services, U. P.

Patwa Dangar (District Naini Tal):

June 26, 1948.

STATISTICAL STATEMENTS (Vital Statistics)

AND

VACCINATION

Births Registered in the Districts of the

Number.	2		3			4	
	District.		Mid year estimated population 1947.			Number of births	
			Male.	Female.	Total	Male.	Female.
MEERUT DIVISION.							
1	Dehra Dun	177,356	111,688	289,044	3,296	2,783	
2	Saharanpur	706,957	558,642	1,265,599	20,805	17,683	
3	Muzaffarnagar	635,764	523,658	1,159,422	16,951	14,678	
4	Meerut	1,124,146	959,054	2,083,200	33,504	27,187	
5	Bulandshahr	744,258	687,187	1,431,445	25,177	21,284	
AGRA DIVISION.							
6	Aligarh	813,793	686,085	1,499,878	20,247	16,866	
7	Mathura	487,334	407,641	894,975	12,658	10,050	
8	Agra	777,144	665,555	1,442,699	25,229	21,487	
9	Mainpuri	513,183	437,299	950,482	9,778	7,377	
10	Etah	575,475	487,996	1,063,471	15,117	12,687	
ROHILKHAND DIVISION.							
11	Bareilly	673,484	568,466	1,241,950	19,911	16,571	
12	Bijnor	505,739	451,826	957,565	16,807	14,290	
13	Budaun	677,318	581,359	1,258,677	21,483	18,335	
14	Moradabad	851,855	741,021	1,592,876	27,945	24,813	
15	Shahjahanpur	569,204	463,739	1,032,943	15,639	13,255	
16	Pilibhit	278,098	239,144	517,242	7,066	5,989	
ALLAHABAD DIVISION.							
17	Farrukhabad	530,960	473,804	1,004,764	13,594	11,399	
18	Etawah	525,281	444,914	970,195	13,902	11,882	
19	Kanpur	1,006,038	768,069	1,774,107	20,633	17,336	
20	Fatehpur	450,261	431,511	881,772	12,127	9,875	
21	Allahabad	1,029,944	986,381	2,016,325	15,474	13,153	
JHANSI DIVISION.							
22	Jhansi	426,311	398,998	825,309	14,878	13,171	
23	Jalaun	272,263	245,816	518,079	8,823	7,413	
24	Hamirpur	317,000	304,676	621,676	8,974	7,154	
25	Banda	404,384	379,491	783,875	8,629	6,838	
BANARAS DIVISION.							
26	Banaras	698,230	648,491	1,346,721	16,181	14,247	
27	Mirzapur	484,494	486,064	970,558	11,600	9,953	
28	Jaunpur	726,084	757,223	1,483,307	13,697	11,565	
29	Ghazipur	548,492	538,481	1,086,973	12,856	11,295	
30	Ballia	569,855	573,363	1,143,218	10,978	9,214	
GORAKHPUR DIVISION.							
31	Gorakhpur	1,129,029	1,095,737	2,224,766	21,776	18,714	
32	Deoria	878,580	860,228	1,738,808	12,622	10,187	
33	Basti	1,161,908	1,091,892	2,253,800	25,003	21,362	
34	Azamgarh	991,918	990,144	1,982,062	20,888	17,589	

FORM No. 1.

United Provinces during the year 1947.

registered.	5			6		
	Ratio of births per 1,000 of population.			Mean ratio of births per 1,000 during previous five years.		
	Total.	Male.	Female.	Total.	Male.	Female.
6,079	11.40	9.63	21.03	13.17	11.51	24.68
38,488	16.44	13.97	30.41	17.00	14.78	31.78
31,629	14.62	12.66	27.28	15.67	13.41	29.08
60,691	16.08	13.65	29.13	17.09	14.24	31.33
46,461	17.59	14.87	32.46	17.93	15.20	33.13
37,113	13.50	11.24	24.74	14.61	12.41	27.02
22,708	14.14	11.23	25.37	14.10	11.82	25.92
46,716	17.49	14.89	32.38	16.96	14.71	31.67
17,155	10.29	7.76	18.05	11.79	9.37	21.16
27,804	14.21	11.93	26.14	14.52	12.44	26.96
35,582	15.31	13.34	28.65	17.76	15.56	33.32
31,097	17.55	14.92	32.47	18.21	15.86	34.07
39,818	17.07	14.57	31.64	18.17	15.91	34.08
52,758	17.54	15.58	33.12	19.23	17.10	33.33
28,894	15.14	12.83	27.97	17.45	15.19	32.64
13,655	13.66	11.58	25.24	17.73	16.10	33.83
24,993	13.53	11.34	24.87	15.42	13.12	28.54
25,784	14.33	12.25	26.58	14.68	12.75	27.43
37,969	11.63	9.77	21.40	11.20	9.60	20.80
22,002	13.75	11.21	24.96	14.60	12.48	27.08
28,627	7.67	6.53	14.20	8.61	7.30	15.91
28,049	18.03	15.95	33.98	19.68	17.61	37.29
16,236	17.03	14.31	31.34	18.67	16.15	34.82
16,028	14.27	11.51	25.78	16.62	13.81	30.43
15,467	11.01	8.72	19.73	13.96	11.37	25.33
30,428	12.01	10.58	22.59	14.36	12.79	27.15
21,553	11.95	10.25	22.20	13.63	12.09	25.72
25,262	9.23	7.80	17.03	11.19	9.60	20.79
24,151	11.83	10.39	22.22	13.97	12.31	26.28
20,192	9.60	8.06	17.66	11.85	9.85	21.70
40,490	9.79	8.41	18.20	11.83	10.38	22.21
22,809	7.26	5.86	13.12	*	*	*
46,365	11.09	9.48	20.57	13.45	11.67	25.12
38,468	10.54	8.87	19.41	12.15	10.48	22.63

* District created in 1946.

ANNUAL

Births Registered in the Districts of the

1	2	3			4	
Number.	District.	Mid year estimated population 1917.			Number of births	
		Male.	Female.	Total.	Male.	Female.
KUMAUN DIVISION.						
35	Naini Tal	176,855	124,240	301,095	2,772	2,523
36	Almora	373,625	379,515	753,140	12,900	12,659
37	Garhwal	310,204	335,123	645,327	11,321	11,060
LUCKNOW DIVISION.						
38	Lucknow	578,537	473,956	1,052,493	15,292	13,943
39	Unnao	539,931	485,377	1,025,308	6,946	5,745
40	Rae Bareilly	567,962	554,273	1,122,235	10,666	9,015
41	Sitapur	731,913	641,707	1,373,620	15,191	12,910
42	Hardoi	702,145	607,845	1,309,990	14,057	12,351
43	Kheri	575,204	499,203	1,074,407	11,247	9,513
FAIZABAD DIVISION.						
44	Faizabad	694,947	697,083	1,392,030	12,176	9,967
45	Gonda	933,569	877,047	1,810,616	21,005	17,474
46	Bahraich	685,469	621,106	1,306,575	12,708	10,875
47	Sultanpur	549,447	582,005	1,131,452	10,695	8,522
48	Pratapgarh	585,233	541,158	1,126,391	9,291	7,581
49	Bara Banki	643,798	581,239	1,225,037	13,698	11,185
Total for the Province		31,023,282	28,185,024	59,208,306	733,213	622,996

FORM NO. 1.

United Provinces during the year 1947.—(concluded).

Registered.	5			6		
	Ratio of births per 1,000 of population.			Mean ratio of births per 1,000 during previous five years.		
	Total.	Male.	Female.	Total.	Male.	Female.
5,295	9.21	8.38	17.59	10.66	9.68	20.34
25,559	17.13	16.81	33.94	16.67	15.80	32.47
22,381	17.54	17.14	34.68	17.03	16.72	33.75
29,235	14.53	13.25	27.78	15.43	13.92	29.35
12,691	6.77	5.60	12.37	9.83	8.13	17.96
19,681	9.50	8.04	17.54	10.55	8.84	19.39
28,101	11.06	9.40	20.46	13.30	11.51	24.81
26,408	10.73	9.43	20.16	12.87	10.98	23.85
20,760	10.47	8.85	19.32	14.03	12.25	26.28
22,143	8.75	7.16	15.91	10.90	9.16	20.06
38,479	11.60	9.65	21.25	13.74	11.60	25.34
23,583	9.73	8.32	18.05	12.37	10.51	22.88
19,217	9.45	7.53	16.98	11.95	9.77	21.72
16,872	8.25	6.73	14.98	8.61	7.05	15.66
24,883	11.18	9.13	20.31	13.11	11.32	24.43
1,356,209	12.39	10.52	22.91	14.01	12.10	26.11

Still-Births Registered in the districts of the

Number.	District.	Number			
		Muhammadans.		Hindus.	
		Male.	Female.	Male.	Female.
MEERUT DIVISION.					
1	Dehra Dun	6	8	51	28
2	Saharanpur	60	65	45	37
3	Muzaffarnagar	8	4	9	3
4	Meerut	25	23	47	32
5	Bulandshahr	15	22	24	21
AGRA DIVISION.					
6	Aligarh	7	7	39	31
7	Mathura	6	5	35	34
8	Agra	23	20	96	65
9	Mainpuri	1	2	...	1
10	Etah
ROHILKHAND DIVISION.					
11	Bareilly	21	8	33	11
12	Bijnor	26	28	6	9
13	Budaun	3	3	5	2
14	Moradabad	123	92	75	63
15	Shahjahanpur	5	5	9	5
16	Pilibhit	6	1	8	7
ALLAHABAD DIVISION.					
17	Farrukhabad	1	2	5	4
18	Etawah	13	9	27	20
19	Kanpur	27	25	107	87
20	Fatehpur	4	4	5	5
21	Allahabad	21	20	37	25
JHANSI DIVISION.					
22	Jhansi
23	Jalaun
24	Hamirpur	1	3	2
25	Banda	1	..	3
BANARAS DIVISION.					
26	Banaras	109	92	162	134
27	Mirzapur	3	2	8	4
28	Jaunpur	2	2	27	11
29	Ghazipur	6	3	6	19
30	Ballia	3	1	3	3

FORM No. 1(a)

United Provinces during the year 1947.

3							4
of still-births registered.							
Christians.		Other Classes.		Total.			Percentage to live- births and still-births.
Male.	Female.	Male.	Female.	Male.	Female.	Total.	
..	1	1	..	58	37	95	1.54
..	105	102	207	.53
..	1	..	2	17	9	26	.08
..	1	..	1	72	57	129	.21
..	1	39	44	83	.18
..	1	46	39	85	.2
1	41	39	80	.35
..	120	85	205	.14
..	1	3	4	.02
..
..	54	19	73	.20
..	1	32	38	70	.22
..	..	1	..	9	5	14	.04
1	..	2	2	201	157	358	.67
..	14	10	24	.08
..	14	8	22	.17
..	6	6	12	.05
2	2	40	29	69	.27
..	136	114	250	.65
..	9	9	18	.08
..	58	45	103	.36
..
..
..	3	3	6	.04
..	4	4	.03
..	1	271	227	498	1.61
..	11	6	17	.08
1	29	13	42	.17
..	13	13	26	.11
..	6	4	10	.05

Still-Births Registered in the districts of the

1	2				Number			
Number.	District.				Muhammadans.		Hindus.	
					Male.	Female.	Male.	Female.
GORAKHPUR DIVISION.								
31	Gorakhpur	30	16	189	147
32	Deoria	3	6	47	25
33	Basti	16	12	43	39
34	Azamgarh	6	8	42	38
KUMAUN DIVISION.								
35	Naini Tal	3	6	12	10
36	Almora	84	65
37	Garhwal	108	94
LUCKNOW DIVISION.								
38	Lucknow	77	54	100	108
39	Unnao	3	7	6	7
40	Rae Bareli	3	1	2	3
41	Sitapur	25	18	64	35
42	Hardoi	3	2	7	2
43	Kheri	10	4	57	33
FAIZABAD DIVISION.								
44	Faizabad	9	3	19	11
45	Gonda	11	8	58	55
46	Bahraich	23	10	16	25
47	Sultanpur	1	2	1	2
48	Pratapgarh	3	1
49	Bara Banki	15	7	43	26
Total for the Province					762	619	1,773	1,383

FORM N.o 1(a).

United Provinces during the year 1947—(concluded.)

3							4
of still-births registered.							
Christians.		Other Classes,		Total.			Percentage to live-births and still-births.
Male.	Female.	Male.	Female.	Male.	Female,	Total.	
..	..	1	...	220	163	383	.94
..	50	31	81	.35
..	59	51	110	.24
..	48	46	94	.24
..	2	15	18	33	.62
..	84	65	149	.58
..	108	94	202	.89
..	..	2	..	179	162	341	1.15
..	9	14	23	.18
...	5	4	9	.05
..	1	89	54	143	.51
..	10	4	14	.05
..	67	37	104	.50
..	26	14	42	.19
..	69	63	132	.34
..	39	35	74	.31
..	2	4	6	.03
..	3	1	4	.02
..	58	33	91	.36
5	10	7	6	2,547	2,018	4,565	.34

Deaths registered in the districts of the United

1	2	3	4	5		
Number.	District	Area in square miles.	Average population per square mile.	NUMBER OF DEATHS REGISTERED.		
				Male.	Female.	Total.
MEERUT DIVISION.						
1	Dehra Dun	1,188	224	2,312	1,960	4,272
2	Saharanpur	2,133	553	13,315	11,338	24,653
3	Muzaffarnagar	1,639	645	10,898	9,996	20,894
4	Meerut	2,292	828	17,867	15,020	32,887
5	Bulandshahr	1,909	690	14,052	11,535	25,587
AGRA DIVISION.						
6	Aligarh	1,950	704	10,126	8,541	18,667
7	Mathura	1,450	557	6,189	4,878	11,067
8	Agra	1,849	698	12,769	11,121	23,890
9	Mainpuri	1,674	521	4,816	3,596	8,412
10	Etah	1,718	573	8,647	6,486	15,133
ROHILKHAND DIVISION.						
11	Bareilly	1,580	744	13,413	11,017	24,430
12	Bijnor	1,783	511	11,965	10,382	22,347
13	Budaun	2,011	578	14,967	12,085	27,052
14	Moradabad	2,289	644	15,870	13,937	29,807
15	Shahjahanpur	1,766	557	12,151	9,748	21,899
16	Pilibhit	1,348	364	5,256	4,466	9,722
ALLAHABAD DIVISION.						
17	Farrukhabad	1,649	579	9,521	8,027	17,548
18	Etawah	1,696	521	8,632	6,881	15,513
19	Kanpur	2,366	658	14,342	11,303	25,645
20	Fatehpur	1,642	491	7,812	6,570	14,382
21	Allahabad	2,848	637	9,241	7,697	16,938
JHANSI DIVISION.						
22	Jhansi	3,617	214	9,344	8,096	17,440
23	Jalaun	1,549	311	5,276	4,744	10,020
24	Hamirpur	2,438	236	6,057	5,158	11,215
25	Banda	2,864	252	7,128	6,307	13,435
BANARAS DIVISION.						
26	Banaras	1,093	1,115	18,386	18,191	36,577
27	Mirzapur	4,368	206	8,928	7,656	16,584
28	Jaunpur	1,550	895	15,133	14,019	29,152
29	Ghazipur	1,303	756	9,548	8,041	17,589
30	Ballia	1,219	864	8,314	6,860	15,174

FORM No. II

Provinces during the year 1947.

6										7			
DEATHS PER 1,000 OF POPULATION FROM										Mean ratio of deaths per 1,000 during previous five years.			
Cholera.	Smallpox.	Plague.	Fevers.	Dysentery and Diarrhoea.	Respiratory diseases.	Injuries.	All other causes.	All causes.			Male.	Female.	Total.
								Male.	Female.	Total.			
·11	·21	·02	7·56	·85	2·31	·17	3·55	13·04	17·55	14·78	15·12	20·01	17·02
·05	·06	·58	14·99	·66	·95	·19	2·00	18·83	20·30	19·48	24·11	27·36	25·50
·03	·06	3·88	13·07	·18	·31	·10	·39	17·14	19·09	18·02	17·65	18·07	17·84
·05	·35	·27	13·28	·29	·78	·18	·59	15·89	15·66	15·79	19·13	19·37	18·24
·07	·09	..	15·76	·32	·60	·24	·79	18·88	16·79	17·87	22·24	21·38	21·63
·03	·01	..	10·52	·37	·59	·11	·82	12·44	12·45	12·45	18·35	18·20	18·28
·02	·06	..	9·37	·43	1·14	·13	1·22	12·70	11·97	12·37	18·79	18·31	18·57
·09	·03	·03	9·42	·52	3·19	·19	3·09	16·43	16·71	16·56	20·58	21·21	20·87
·36	·02	..	8·12	·08	·06	·08	·13	9·38	8·22	8·85	14·83	12·43	13·84
·19	·04	..	12·74	·35	·27	·17	·47	15·03	13·29	14·23	18·11	16·67	17·45
·46	·03	..	16·06	·46	1·36	·14	1·16	19·92	19·38	19·67	23·65	23·19	23·44
13	·21	·62	19·15	·67	·79	·23	1·54	23·66	22·98	23·34	26·25	26·00	26·13
·07	·03	..	19·89	·24	·45	·16	·64	22·10	20·79	21·48	24·57	23·72	24·18
·11	·03	..	13·46	89	1·70	·16	2·32	18·63	18·81	18·71	23·35	23·60	23·54
·74	·01	..	18·20	·17	·37	·19	1·52	21·35	21·02	21·21	22·67	22·52	22·60
·23	·03	..	14·82	·43	·35	·22	2·71	18·90	18·67	18·80	24·89	24·04	24·49
·29	·22	·63	13·75	·34	·43	·18	1·62	17·93	16·94	17·46	21·67	19·74	20·78
·11	·11	·03	12·28	·35	·75	·16	2·20	16·43	15·47	15·99	22·22	21·15	21·73
·57	·08	·47	9·06	·55	·67	·22	2·82	14·26	14·72	14·46	15·76	16·97	16·29
·19	·02	·88	11·98	·31	·24	·40	2·29	17·35	15·23	16·31	19·04	16·44	17·78
·34	·06	·04	4·51	·17	1·45	·12	1·71	8·97	7·80	8·40	10·98	9·26	10·14
·12	·03	·52	15·90	·21	·71	·31	3·33	21·92	20·29	21·13	29·51	27·52	28·55
·08	·06	1·70	14·24	·09	·49	·18	2·48	19·38	19·30	19·34	28·40	26·63	27·56
..	·11	1·72	12·50	·04	3·03	·24	·40	19·11	16·93	18·04	26·86	22·69	24·82
·04	·08	3·95	10·79	·05	·12	·26	1·85	17·62	16·62	17·14	20·30	16·28	18·15
1·85	·15	2·14	14·46	1·14	1·39	·38	5·65	26·33	28·05	27·16	21·48	21·23	21·36
·94	·64	·12	12·60	·22	·35	·30	1·91	18·43	15·75	17·09	16·53	13·74	15·13
·56	·33	5·43	11·45	·03	·25	·18	1·41	20·84	18·51	19·65	17·37	14·62	15·97
1·73	·27	·08	12·16	·14	·15	·31	1·34	17·41	14·93	16·18	17·78	15·95	16·66
1·35	·08	·47	9·92	·21	·11	·22	·91	14·58	11·96	13·27	15·14	11·98	13·55

Deaths registered in the districts of the

1	2	3	4	5		
Number.	District.	Area in square miles.	Average population per square mile.	NUMBER OF DEATHS REGISTERED.		
				Male.	Female.	Total.
GORAKHPUR DIVISION.						
31	Gorakhpur	2,440	912	21,332	18,227	39,559
32	Deoria	2,082	835	12,299	9,745	21,044
33	Basti	2,811	777	25,265	19,779	45,044
34	Azamgarh	2 212	824	15,481	12,467	27,948
KUMAUN DIVISION.						
35	Naini Tal	2,721	108	2,493	2,097	4,590
36	Almora	5,389	128	7,928	7,442	15,370
37	Garhwal	5,612	107	8,591	8,591	17,182
LUCKNOW DIVISION.						
38	Lucknow	967	982	10,220	9,365	19,585
39	Unnao	1,788	537	5,263	4,200	9,463
40	Rae Bareli	1,749	609	8,655	6,922	15,577
41	Sitapur	2,203	586	11,809	9,035	20,844
42	Hardoi	2,323	533	10,637	7,951	18,588
43	Kheri	2,967	345	10,327	7,328	17,655
FAIZABAD DIVISION.						
44	Faizal ad	1,714	770	10,158	8,670	18,828
45	Gonda	2,842	605	17,681	14 131	31,812
46	Bahraich	2,636	471	10,184	8,100	18,284
47	Sultanpur	1,711	643	10,363	8,481	18,844
48	Pratapgarh	1,442	722	7,167	6,049	13,216
49	Bara Banki	1,756	662	10,761	8,047	18,808
Total for the Province ..		106,149	518	527,889	442,283	970,172

FORM No. II.

United Provinces during the year 1947—(concluded).

6								7					
DEATHS PER 1,000 OF POPULATION FROM								Mean ratio of deaths per 1,000 during previous five years.					
Cholera.	Smallpox.	Plague.	Fevvers.	Dysentery and Diarrhoea.	Respiratory diseases.	Injuries.	All other causes.	All causes.			Male.	Female.	Total.
								Male.	Female.	Total.			
.57	.11	4.14	11.43	.26	.12	.22	.92	18.89	16.63	17.79	18.28	14.86	16.58
.52	.09	3.17	7.95	.04	.04	.06	.22	12.86	11.33	12.10	*	*	*
.34	.11	2.45	15.80	.02	.04	.14	1.08	21.74	18.11	19.99	17.89	14.67	16.33
.67	.14	.51	11.33	.10	.07	.31	.95	15.61	12.59	14.10	16.54	14.95	15.26
.06	.01	..	11.86	.53	1.15	.20	1.41	14.10	16.88	15.24	16.08	19.42	17.46
.07	.12	..	15.47	1.40	1.36	.33	1.66	21.22	19.61	20.41	18.70	17.31	18.00
..	.06	.02	13.96	2.69	4.41	.86	4.63	27.69	25.64	26.63	25.43	24.14	24.76
.33	.04	.08	9.57	.99	2.18	.15	5.30	17.67	19.76	18.61	18.49	19.38	18.67
.10	.23	.42	7.52	.08	.10	.13	.64	9.75	8.65	9.23	13.69	11.89	12.83
.45	.10	.06	12.41	.07	.07	.20	.52	15.24	12.49	13.88	14.42	13.05	14.30
.45	.05	.02	13.16	.12	.10	.20	1.06	16.13	14.08	15.17	16.44	15.91	16.73
1.75	.23	..	10.77	.23	.27	.12	.81	15.15	13.08	14.19	15.95	13.88	14.99
.54	.02	.01	14.94	.04	.04	.24	.60	17.95	14.68	16.43	20.82	18.52	19.75
.28	.08	1.45	9.93	.22	.28	.18	1.10	14.62	12.44	13.53	17.01	14.16	15.58
.33	.04	.01	15.96	.05	.02	.19	.96	18.94	16.11	17.57	19.87	17.83	18.88
.10	.05	..	12.22	.14	.11	.17	1.19	14.86	13.04	13.99	17.56	15.92	16.78
.48	.08	.87	14.10	.03	.02	.16	.91	18.86	14.57	16.65	16.87	13.99	16.12
.29	.08	.51	10.22	.02	.07	.10	.44	12.25	11.18	11.73	12.16	10.69	11.45
.77	.01	.03	12.78	.14	.19	.26	1.77	16.71	13.84	15.35	17.22	15.17	16.25
.42	.11	.87	12.36	.32	.64	.20	1.47	17.02	15.69	16.39	18.96	17.40	18.22

NOTE—Those born dead are not included in this or any other statement.

* District created in 1946.

Deaths Registered in the Rural Districts and Towns of the

1	2					
Number.	Districts or Towns.	January.	February.	March.	April.	May.
A—RURAL DISTRICTS.						
MEERUT DIVISION.						
1	Dehra Dun	69	174	175	231	275
2	Saharanpur	1,113	1,149	1,126	1,385	1,737
3	Muzaffarnagar	1,039	1,425	1,989	2,469	1,775
4	Meerut	1,251	1,399	1,629	2,776	3,377
5	Bulandshahr	1,133	1,210	1,361	1,719	2,347
AGRA DIVISION.						
6	Aligarh	775	935	790	1,108	1,024
7	Mathura	457	470	513	544	531
8	Agra	915	885	849	997	1,050
9	Mainpuri	500	517	496	462	780
10	Etah	1,060	567	854	818	1,122
ROHILKHAND DIVISION.						
11	Bareilly	1,424	1,338	1,030	1,220	1,556
12	Bijnor	1,216	1,068	1,412	1,607	1,985
13	Budaun	1,489	1,445	1,293	1,722	2,012
14	Moradabad	1,370	1,222	1,003	1,620	1,974
15	Shahjahanpur	1,199	1,168	998	1,298	1,354
16	Pilibhit	673	719	738	721	633
ALLAHABAD DIVISION.						
17	Farrukhabad	961	1,054	1,158	1,336	1,190
18	Etawah	812	863	743	841	975
19	Kanpur	633	839	1,017	1,261	1,020
20	Fatehpur	817	992	1,112	1,103	870
21	Allahabad	562	631	64	657	669
JHANSI DIVISION.						
22	Jhansi	882	870	886	857	761
23	Jalaun	443	703	817	747	489
24	Hamirpur	771	714	995	553	576
25	Banda	1,310	1,520	1,323	777	529
BANARAS DIVISION.						
26	Banaras	1,351	1,477	1,964	1,389	844
27	Mirzapur	837	921	864	986	1,104
28	Jaunpur	3,327	2,668	3,828	2,331	1,784
29	Ghazipur	1,112	730	865	994	1,027
30	Ballia	888	1,039	911	897	770
GORAKHPUR DIVISION.						
31	Gorakhpur	3,379	3,753	3,815	4,106	4,371
32	Deoria	2,569	1,779	1,208	1,089	2,622
33	Basti	5,530	4,656	4,148	4,695	4,036
34	Azamgarh	1,886	1,680	2,030	1,896	2,104

FORM No. III.

United Provinces during each month of the year 1947.

3							4
June.	July.	August.	September.	October.	November.	December.	Total deaths registered during the year.
268	231	251	167	112	199	106	2,258
1,691	1,444	1,392	1,331	842	1,142	1,287	15,639
2,263	1,527	1,013	781	706	701	1,010	16,698
3,794	2,513	2,118	2,004	1,387	1,230	1,450	24,928
2,292	2,199	1,817	2,025	1,771	1,123	1,635	20,632
1,450	1,617	1,287	1,223	1,142	876	926	13,153
832	581	563	46	590	669	593	6,819
1,345	1,279	1,103	1,297	1,260	1,023	935	12,938
800	895	735	714	571	340	537	7,347
1,007	1,244	1,580	1,092	1,004	779	842	11,969
1,413	1,669	1,785	1,931	1,686	1,389	1,505	17,946
1,684	1,319	1,071	998	1,303	1,099	1,227	15,989
2,466	2,759	2,686	2,276	2,348	1,153	1,191	22,840
2,239	1,975	1,708	1,867	1,990	1,306	1,076	19,350
1,658	1,731	1,682	1,831	2,220	1,515	1,504	18,158
535	548	409	546	474	468	637	7,101
1,450	1,395	1,321	1,285	1,048	1,156	861	14,215
1,207	1,220	1,188	1,308	1,167	1,093	1,011	12,428
1,278	1,118	1,149	1,766	1,332	938	917	13,268
988	1,304	1,058	1,208	1,721	1,264	974	13,411
523	845	1,269	1,158	988	1,042	908	9,916
1,070	854	1,032	1,037	1,345	1,253	898	11,745
736	787	593	504	809	830	772	8,230
850	724	896	949	966	752	873	9,619
697	891	659	1,000	934	1,079	1,132	11,851
1,543	1,688	1,870	2,333	1,933	1,672	1,032	19,096
1,097	1,549	1,258	1,410	1,249	1,464	954	13,693
1,864	1,878	2,187	2,127	1,962	1,824	1,658	27,438
1,201	1,384	1,836	2,278	1,549	1,320	1,218	15,514
1,024	1,394	1,342	1,582	1,449	1,022	1,208	13,526
3,218	2,282	1,962	2,034	2,416	2,010	2,693	36,039
1,705	1,973	1,063	1,990	1,557	1,052	1,246	19,853
3,824	3,124	2,696	2,901	2,883	3,068	2,798	44,359
2,308	1,974	2,463	2,703	2,668	2,118	2,085	25,975

Deaths Registered in the Rural Districts and towns of the

1	2					
Number.	Districts or towns.	January.	February.	March.	April.	May.
A.—RURAL DISTRICTS						
<i>(concluded).</i>						
KUMAUN DIVISION.						
35	Naini Tal	277	250	255	258	266
36	Almora	874	808	731	1,420	1,748
37	Garhwal	1,103	1,063	1,179	1,475	1,277
LUCKNOW DIVISION.						
38	Lucknow	545	509	407	668	710
39	Unnao	1,076	742	378	696	806
40	Rae Bareilly	750	997	1,290	1,189	959
41	Sitapur	1,361	1,143	1,211	1,287	1,480
42	Hardoi	755	870	795	959	1,043
43	Kheri	1,990	1,293	992	1,227	1,217
FAIZABAD DIVISION.						
44	Faizabad	960	1,299	1,016	1,422	1,468
45	Gonda	1,330	3,289	2,731	3,081	3,589
46	Bahraich	1,526	1,082	1,572	1,612	1,383
47	Sultanpur	1,261	1,381	1,365	1,273	1,654
48	Pratapgarh	550	732	750	786	1,017
49	Bara Banki	957	952	1,287	1,377	1,594
Total for Rural Districts ..		59,068	58,990	60,563	65,942	69,544
* Ratio per mille of population.		13.52	14.95	13.86	15.59	15.91

*Ratios have been calculated with reference

FORM No III

United Provinces during each month of the year 1947.—(continued)

3							4
June.	July.	August.	September.	October.	November.	December.	Total deaths registered during the year.
280	168	152	203	224	90	275	2,898
1,893	1,850	1,920	1,130	997	848	916	15,135
1,724	1,384	1,736	1,374	1,621	1,509	1,638	17,083
584	701	611	836	812	650	465	7,498
623	706	556	1,041	702	579	542	8,447
1,103	1,486	1,254	1,369	1,463	1,207	1,344	14,411
2,207	2,072	1,634	1,744	1,617	1,168	1,678	18,602
1,127	1,187	1,569	2,624	2,177	1,096	1,281	15,482
1,769	1,473	1,687	1,191	1,433	1,226	1,236	16,734
2,182	1,917	1,276	1,084	937	1,203	1,527	16,291
2,922	2,874	2,202	2,156	1,787	1,714	2,345	30,020
1,315	1,400	1,063	1,421	1,248	1,502	1,587	16,711
1,732	1,598	1,636	1,694	1,604	1,772	1,469	18,439
782	1,512	1,284	1,402	992	1,185	1,499	12,491
1,887	1,675	1,351	1,817	1,571	1,213	1,256	16,937
74,450	71,917	66,973	71,218	66,567	57,131	58,757	781,120
17.60	16.46	15.33	16.84	15.12	13.51	13.45	15.18

to the number of days in each month.

Deaths Registered in the Rural Districts and Towns of the

1	2					
Number.	Districts or Towns.	January.	February.	March.	April.	May.
B—TOWNS.						
DEHRA DUN.						
1	Dehra Dun	137	148	114	107	140
2	Dehra Dun Cantonment ..	9	5	2	15	11
3	Mussoorie	9	6	4	17	13
4	Rikhikesh	2	6	8	8	12
5	Rajpur	3	5	4	5	2
6	Chakrata Cantonment	2	2	2	3
7	Landaur Cantonment ..	1	..	1	2	3
SAHARANPUR.						
8	Saharanpur	181	211	247	265	426
9	Hardwar Union.. ..	96	65	108	162	244
10	Deoband	58	46	52	59	86
11	Roorkee	34	18	27	21	69
12	Gangoh	29	21	16	31	44
13	Mangalore	26	18	27	35	61
14	Rampur	9	8	23	52	39
15	Chilkhana-Sultanpur ..	14	10	8	14	12
16	Nakur	4	9	17	15	11
17	Ambehata	4	8	6	7	10
18	Nanauta	7	..	4	11	15
19	Roorkee Cantonment ..	2	..	1	2	4
20	Titron	5	8	11	19	24
21	Sarsawa	4	5	3	8	8
22	Jhabrera	7	1	3	..	6
23	Behat	8	10	15	13	26
MUZAFFARNAGAR.						
24	Muzaffarnagar	78	102	158	123	118
25	Kairana	37	23	48	65	80
26	Kandhla	24	11	24	44	64
27	Shamli	18	18	71	23	11
28	Khatauli	21	12	24	31	39
29	Thana Bhawan.. ..	3	6	7	8	14
30	Charthawal	15	23	17	14	12
31	Jansath	6	13	14	17	21
32	Pur Qazi	6	10	40	26	35
33	Sisauli	6	3	6	21	5
34	Jhinjhana	4	5	2	..	24
35	Budhana	6	4	10	43	34
36	Jalalabad	7	5	5	27	29
37	Shahpur	6	4	9	18	21
38	Miranpur	5	8	20	16	41
MEERUT.						
39	Meerut	187	153	228	277	402
40	Meerut Cantonment ..	41	26	46	63	62
41	Hapur	61	35	62	80	110

FORM NO. III.

United Provinces during each month of the year 1947—(continued.)

3							4
June.	July.	August,	September.	October.	November.	December.	Total deaths registered during the year.
164	161	194	83	46	140	103	1,537
10	5	9	5	8	5	5	89
9	16	13	16	16	2	6	127
21	16	17	18	19	14	23	164
5	2	5	1	8	4	6	50
7	..	4	1	5	4	1	31
1	4	1	1	2	16
388	415	333	331	458	153	276	3,684
234	204	251	201	238	193	176	2,172
78	65	71	65	74	71	50	775
44	32	41	31	22	36	37	412
51	31	36	42	28	33	38	400
49	14	35	25	16	26	23	355
37	38	14	26	11	9	10	276
13	3	5	6	7	7	16	115
13	5	8	14	20	9	10	135
9	13	10	7	14	6	12	106
5	4	6	5	6	2	11	76
2	6	4	5	2	3	2	33
15	14	14	10	7	10	6	143
10	9	12	4	8	6	6	83
7	5	5	5	12	..	10	61
29	13	23	12	8	15	16	188
121	91	67	62	84	90	67	1,161
120	43	65	65	59	67	47	719
64	46	27	26	25	22	21	398
9	1	2	..	4	1	3	161
24	27	28	31	25	21	13	296
15	2	4	2	4	1	3	69
15	4	9	12	8	7	6	142
20	8	13	13	9	9	14	157
14	9	9	14	17	19	21	220
3	2	3	3	4	3	2	61
9	11	15	16	14	19	15	134
13	14	8	9	10	10	7	168
21	10	13	11	19	12	12	171
21	5	7	6	3	4	8	112
58	25	13	11	10	12	8	227
415	235	306	230	193	347	192	3,165
97	35	51	55	32	37	65	610
153	108	95	90	79	89	88	1,059

Deaths Registered in the rural Districts and Towns of the

1	2					
Number.	Districts or Towns.	January.	February.	March.	April.	May.
B—TOWNS—(continued.)						
MEE UT—(concluded)						
42	Ghaziabad	32	40	39	40	64
43	Sardhana	12	9	16	37	43
44	Khekra	3	3	9	4	5
45	Mawana	26	19	33	106	59
46	Baraut	13	9	15	36	63
47	Pilkhwa	14	22	24	20	35
48	Chaprauli	13	8	6	2	8
49	Faridnagar	2	9	1	9	10
50	Parichhatgarh	5	5	7	23	19
51	Gaismuktesar	2	..	7	..	4
52	Baghpat	2	7	1	2	1
53	Murad Nagar	2	5	7	12	51
54	Phalauda	2	3	2
55	Lawar Khas	25	10	12	13	16
56	Kankar Khera	11	8	15	15	14
57	Abdullahpur	6	5	7	10	14
58	Amin Nagar Sarai
59	Baksar Khera	1	..	4	3	7
60	Babugarh Bazar	1	2	4
BULANDSHAHR.						
61	Khurja	49	51	31	75	70
62	Bulandshahr	34	31	31	29	56
63	Sikandrabad	39	27	34	68	85
64	Debai	6	9	13	10	20
65	Jahangirabad	50	27	27	31	54
66	Shikarpur	14	8	3	16	23
67	Siana	6	14	15	23	48
68	Anupshahr	18	12	18	18	20
69	Jewar	6	2	4	11	6
70	Gulauthi	7	6	2	10	19
71	Pahasu	7	6	11	10	33
72	Aurangabad	13	10	11	8	19
73	Dankaur	9	10	7	17	22
74	Chhatari	3	5	7	13	11
75	Bugrasi	3	..	5	2
76	Rabhupura	8	8	12	3	23
77	Dadri	9	8	6	11	18
78	Bilaspur	8	3	5	3	5
79	Kakor	3	1	..	5	6
80	Khanpur Gantu	1	3	2	4	1
ALIGARH						
81	Aligarh or Koil.. ..	112	83	114	101	204
82	Hathras	103	80	89	144	195

FORM No. III.

United Provinces during each month of the year 1947.—(continued.)

3							4
June.	July.	August.	September.	October.	November.	December.	Total deaths registered during the year.
77	31	42	64	48	31	28	536
32	33	21	13	15	11	11	253
6	3	2	1	63	2	7	108
59	21	25	25	25	29	36	463
48	31	103	25	25	18	24	410
30	16	13	19	11	14	11	229
10	3	6	3	3	9	17	78
27	8	1	..	3	1	3	74
29	23	18	17	24	24	16	210
6	6	6	2	1	6	5	45
25	9	2	5	7	7	4	72
25	14	5	3	9	7	4	144
4	1	1	4	1	2	1	21
9	8	5	8	4	7	5	122
14	20	17	20	7	10	15	166
14	11	12	13	..	5	7	107
..	..	5	3	4	1	1	1
9	4	6	10	4	4	1	54
6	6	5	5	3	323
77	77	53	104	113	91	96	887
93	54	46	55	67	45	55	596
115	64	67	60	50	65	60	734
17	9	17	11	12	12	16	152
65	37	43	29	26	26	34	449
24	20	17	20	9	14	11	179
50	36	30	24	19	26	13	304
34	24	18	18	15	11	19	225
10	17	8	14	7	5	2	92
20	20	11	23	15	14	22	169
18	12	11	23	11	8	9	159
23	30	16	22	19	14	14	204
18	9	18	6	16	10	8	150
15	18	12	8	8	8	15	123
..	9	9	15	8	10	6	67
26	9	11	27	19	4	4	154
12	10	10	6	11	15	6	122
17	1	2	4	6	3	4	61
3	4	4	4	3	2	4	39
3	13	6	18	8	14	16	89
200	125	147	131	111	190	152	1,670
242	155	203	274	226	148	136	1,995

Deaths Registered in the Rural Districts and Towns of the

1	2					
Number.	Districts or towns.	January.	February.	March.	April.	May,
B—TOWNS—(continued.)						
ALIGARH—(concluded.)						
83	Atrauli	22	21	39	39	51
84	Sikandra Rao	20	9	13	25	37
85	Jalali	17	18	16	17	6
86	Khair	2	10	3	9	12
87	Pilkhana	7	2	8	15	23
88	Mendu	11	5	8	7	16
89	Kauriaganj	3	1	5	6	28
90	Harduaganj	2	2
91	Mursan	1	..	1	1	5
92	Purdilnagar	7	2	3	1	9
93	Sasni	9	2	8	9	10
94	Chharara	3	6	4	1	2
95	Bijaigarh	3	1	..	3	4
96	Baswan	2	5	4	..	10
97	Hasayan	3	1	3	1
MUTTRA.						
98	Muttra	131	138	111	132	185
99	Brindaban	40	35	48	69	58
100	Kosi.. ..	14	20	14	17	28
101	Chhata	15	7	10	9	18
102	Mahaban	2	5	5	3	4
103	Gobardhan	13	20	14	20	24
104	Sahpau..	3	5	6	3
105	Sadabad	5	7	5	13	13
106	Sonkh	4	1	2	5	2
107	Muttra Cantonment	4	5	..	4	4
108	Raya	4	2	3	3	8
109	Baldeo	3	4	17	15	11
110	Gokul	6	3	6	3	5
111	Radhakund	6	1	1	7	9
112	Farrah	3	..	8	3	9
AGRA.						
113	Agra	564	424	507	580	793
114	Agra Cantonment	24	20	25	22	28
115	Ferozabad	32	30	38	67	45
116	Fatehpur-Sikri	8	10	9	15	20
117	Achnera	8	5	4	11	13
118	Itmadpur	11	7	8	8	13
119	Fatehabad	4	3	1	2	8
120	Pinhat	4	3	5	1	5
121	Bah	5	3	4	5	8
122	Shamsabad	1	5	8	2	8
123	Jagner... ..	2	5	6	6	8
124	Tundla	3	3	5	10	14
MAINPURI.						
125	Mainpuri	14	6	8	33	38
126	Shikohabad	10	12	6	6	15
127	Bhongaon	1	1	3	10	5

FORM No. III.

United Provinces during each month of the year 1947—(continued.)

3							4
June.	July.	August.	September	October.	November.	December.	Total deaths registered during the year.
34	23	40	52	42	35	39	437
32	22	36	23	17	20	17	271
15	18	16	12	10	7	8	160
12	29	6	9	9	8	6	115
24	25	14	15	14	6	5	158
17	15	6	16	6	11	13	131
26	14	12	7	7	5	3	117
...	...	13	15	8	3	4	47
6	8	7	2	7	5	4	47
3	2	5	7	10	5	3	57
7	9	16	20	12	13	7	122
5	9	7	1	2	..	1	41
3	3	6	4	3	5	6	41
16	6	7	3	3	7	4	67
9	7	8	3	..	1	2	38
175	146	183	162	221	259	216	2,059
63	56	52	92	72	74	75	734
29	26	30	24	38	35	31	306
30	10	19	23	28	18	16	203
5	6	5	5	3	3	5	51
9	21	18	21	25	20	30	235
13	6	6	14	9	7	2	74
11	5	12	18	20	8	9	126
5	2	4	2	6	7	4	44
2	2	4	4	2	31
12	5	8	7	4	3	4	63
9	8	9	17	15	9	9	126
5	1	7	4	6	13	6	65
6	7	4	6	6	11	8	72
5	1	4	9	4	7	6	59
989	805	800	1,030	987	867	871	9,217
32	29	33	27	8	20	40	308
64	49	42	50	58	52	39	566
16	17	14	8	11	14	8	150
8	11	11	11	9	19	10	120
16	9	16	7	10	9	9	123
2	4	6	7	3	4	4	48
5	5	4	8	2	2	7	51
8	4	14	17	9	4	5	86
8	8	13	15	12	11	8	99
8	11	9	11	10	11	7	94
10	8	10	9	8	6	4	90
30	44	44	38	19	18	15	307
21	20	68	30	17	23	14	242
8	3	5	13	3	2	3	57

Deaths Registered in the Rural Districts and Towns of the

1	2						
Number.	Districts or Towns.		January.	February.	March.	April.	May.
B—TOWNS—(continued.)							
MAINPURI—(concluded.)							
128	Karhal	1	7	3	8	5
129	Kuraoli	4	8	10	7	10
130	Sirsaganj	5	6	7	4	7
131	Bewar	7	2	6	12	13
132	Jasrana	4	2	3	1	3
133	Mainpuri Civil St.	1
134	Pharha	1	..	2	2
ETAH.							
135	Kasganj	20	12	32	34	57
136	Soron	20	18	19	35	43
137	Etah	18	17	22	29	22
138	Jalesar	35	28	2	39	43
139	Marehra	14	12	15	28	54
140	Ganjdundwara	5	5	10	17	18
141	Aliganj	6	7	2	8	6
142	Sahawar	4	7	13	9	13
143	Patiali	5	5	1	4	4
144	Bilram	5	1	9	13	11
145	Rampur	7	7	9	12	12
146	Awah	7	2	4	5	12
147	Nidhauri Kalan	3	3	6	3	5
148	Sakit	3	4	3	9	7
149	Mohanpur	6	3	3	7	15
150	Amanpur	4	1	11	8	13
BAREILLY.							
151	Bareilly	356	361	398	370	449
152	Aonla	21	20	32	30	40
153	Bareilly Cantonment	9	7	5	12	13
154	Faridpur	11	13	12	14	34
155	Baheri	16	14	12	15	25
156	Sirauli Pyas	3	2	3	5	2
157	Senthal	5	5	3	20	8
158	Shahi	9	8	7	15	20
159	Nawabganj	2	8	4	17	17
160	Richha	9	2	3	3	1
161	Shishgarh	4	5	8	7	7
162	Fatehgan East	5	1	1
BIJNOR.							
163	Najibabad	41	39	46	64	77
164	Nagina	54	49	43	51	86
165	Bijnor	48	46	38	43	83
166	Kiratpur	33	37	38	59	76
167	Sherkot	18	18	34	49	50
168	Chandpur	26	46	191	140	83
169	Seohara	28	22	26	48	42

FORM No. III.

United Provinces during each month of the year 1947—(continued).

3							4
June.	July.	August.	September.	October.	November.	December.	Total deaths registered during the year.
5	4	2	6	11	12	8	72
8	7	11	18	2	9	7	101
7	9	9	8	11	7	8	88
15	7	14	15	10	14	14	129
3	6	11	6	1	1	4	45
..	..	1	1	..	3	1	7
1	1	1	3	2	2	2	17
69	48	54	46	37	52	34	495
53	62	48	49	26	34	24	431
43	19	40	39	20	23	23	315
49	45	49	55	46	32	35	477
50	38	34	25	21	20	26	337
38	25	20	18	20	12	12	200
8	8	17	10	5	5	4	86
14	16	19	12	7	10	11	135
4	5	10	5	2	5	5	55
19	24	10	17	4	11	5	129
9	5	10	32	15	9	8	135
5	4	2	3	5	5	3	57
16	5	8	7	9	8	9	82
6	3	8	11	8	3	3	68
13	5	8	12	6	2	4	84
9	5	7	2	10	3	5	78
381	363	400	382	360	453	363	4,696
44	32	48	54	23	29	52	430
10	9	12	13	16	2	8	116
33	40	36	43	26	23	22	307
33	35	30	31	60	13	26	310
3	3	2	4	5	5	5	42
7	9	6	3	7	5	13	91
31	13	12	8	4	16	4	147
10	6	8	18	7	5	5	107
11	8	8	12	7	4	11	79
22	18	10	15	6	10	5	117
3	2	9	9	1	7	4	42
71	51	57	85	51	43	55	680
53	59	77	71	49	109	50	756
96	60	60	57	55	60	73	719
55	36	51	55	50	66	37	596
54	40	48	44	49	26	34	464
64	50	63	67	38	40	44	765
23	19	19	91	17	19	18	372

Deaths Registered in the Rural Districts and Towns of the

1	2					
Number.	Districts or Towns.	January.	February.	March.	April.	May.
	B—TOWNS—(continued.)					
	BIJNOR—(concluded.)					
170	Nehtaur	20	24	45	62	68
171	Dhampur	22	24	30	60	50
172	Mandawar	7	15	16	31	34
173	Sahaspur Khas	10	1	31	21	18
174	Jhalu	13	11	16	24	37
175	Haldaur	9	8	26	52	18
176	Afzalgarh	23	17	17	30	37
177	Ganjdaranagar
178	Sahanpur	3	3	..	3	4
	BUDAUN.					
179	Budaun	73	68	120	120	171
180	Sahaswan	47	57	57	63	65
181	Ujhani	5	14	14	27	18
182	Kakrala	13	21	25	59	48
183	Alapur	16	15	13	20	31
184	Islamnagar	10	5	4	10	17
185	Gunnaur	13	12	8	19	22
186	Bilsi	15	17	17	38	46
187	Bisauli	12	5	5	10	5
188	Dataganj	6	4	4	4	8
189	Mundia	5	3	2	6	10
190	Usehat	5	7	3	2	6
191	Gawan	3	3	9	1	7
	MORADABAD.					
92	Moradabad	229	220	281	329	359
193	Amroha	86	101	149	144	215
194	Sambhal	97	61	108	161	158
195	Chandausi	58	54	60	86	144
196	Hasanpur	10	15	4	21	21
197	Bachhraon	17	26	29	37	32
198	Kanth	21	19	36	27	32
199	Sirsi	6	4	8	9	6
200	Thakurdwara	13	10	8	10	22
201	Bilari	8	5	5	7	11
202	Kundarki	8	6	3	5	5
203	Dhanaura	8	6	5	3	4
204	Bahjoi	1	2	4	4	9
205	Naugawan Sadat	4	3	2	8	8
206	Moradabad Rly. Sett. N. A.	2	..	3	6	2
	SHAHJAHANPUR.					
207	Shahjahanpur	147	99	138	129	255
208	Tilhar	57	38	44	78	88
209	Jalalabad	6	13	8	8	13
210	Katra	8	5	11	14	11
211	Powayan	18	10	17	6	25
212	Shahjahanpur Cantonment	4	2	2	4	3

FORM No. III.

United Provinces during each month of the year 1947—(continued.)

3							4
June.	July.	August.	September.	October.	November.	December.	Total deaths registered during the year.
33	23	19	10	17	10	16	347
42	23	33	36	35	14	24	393
27	54	11	31	30	21	25	302
7	8	16	3	1	11	6	133
7	15	15	17	24	26	27	237
12	8	15	15	19	15	8	205
35	47	26	13	19	25	40	329
2	5	..	5	12
3	19	9	4	48
164	118	208	178	148	128	110	1,606
80	55	86	81	51	39	50	731
72	42	35	30	30	31	21	339
32	21	27	19	33	21	18	337
31	26	21	35	27	11	20	266
17	9	20	13	7	6	13	131
17	10	10	6	14	11	14	156
65	26	27	33	22	17	18	341
9	5	5	8	8	7	6	85
9	6	3	5	6	3	1	59
6	8	4	2	3	8	1	58
6	3	6	6	2	3	6	55
2	5	6	7	2	..	3	48
535	306	288	344	327	286	349	3,853
231	130	179	152	187	178	160	1,912
271	178	156	172	236	110	209	1,917
136	94	166	150	125	67	146	1,286
23	14	25	20	13	17	6	189
22	22	34	46	28	22	30	345
27	30	25	19	20	16	22	294
14	11	27	23	21	18	14	161
14	7	7	9	10	8	13	131
12	5	8	15	..	12	6	94
7	6	6	3	3	5	3	60
2	4	3	4	6	2	2	49
2	5	2	5	4	6	3	47
18	5	6	11	10	9	3	87
4	2	3	4	1	3	2	32
241	191	289	244	220	267	191	2,411
94	71	61	79	58	53	48	769
15	17	16	30	5	12	14	157
12	8	14	13	10	8	28	142
23	25	21	28	21	14	15	223
4	3	6	4	3	4	..	39

Deaths Registered in the Rural Districts and Towns of the

1	2					
Number.	Districts or Towns.	January.	February.	March.	April.	May.
	B—TOWNS—(continued)					
	PILIBHIT.					
213	Pilibhit	100	130	124	145	221
214	Bisalpur	20	21	28	45	64
215	Neoria-Husainpur	16	6	16	6	14
216	Puranpur	8	96	1	2	2
217	Bilsanda	9	3	6	14	10
	FARRUKHABAD.					
218	Farrukhabad-cum-Fatehgarh	113	97	116	185	227
219	Kanauj	35	30	67	43	54
220	Kaimganj	20	8	4	..	7
221	Shamsabad	8	18	13	17	31
222	Chhibramau	3	6	3	3	6
223	Fatehgarh Cantonment	4	3	12	5	3
224	Talgram	5	10	4	4	1
225	Kamalganj	2	18	42	7	4
226	Ganj Tirwa	3	3	2	4	9
	ETAWAH					
227	Etawah	96	80	135	181	233
228	Auraiya	2	2	3	3	3
229	Jaswantnagar	8	3	4	6	19
230	Phaphund	7	2	8	21	16
231	Ekdil	2	3	9	12	20
232	Lakhna	7	5	2	16	9
233	Bharthana	10	7	7	6	5
	CAWNPORE					
234	Cawnpore	894	662	893	910	907
235	Cawnpore Cantonment	9	6	20	20	32
236	Bilhaur	18	10	21	10	7
237	Jhijnhak	3	5	1	3	5
238	Bithur	6	7	8	8	3
	FATEHPUR					
239	Fatehpur	37	26	31	49	37
240	Bindki	52	67	46	10	17
241	Khaga	3	2	3	2	7
242	Kishanpur	3	..	29	12	..
	ALLAHABAD					
243	Allahabad	302	273	378	412	512
244	Allahabad Cantonment	5	1	5	15	12
245	Mau-Aima	7	3	11	10	19
246	Phulpur	9	8	11	9	4
247	Sarai Aqil	6	1

FORM No. III.

United Provinces during each month of the year 1947--(continued).

3							4
June.	July.	Aug.ust.	September.	October.	November.	December.	Total deaths registered during the year.
163	126	161	141	138	157	113	1,719
55	44	50	65	69	29	22	503
12	5	17	9	12	16	17	146
4	12	5	4	11	6	3	154
7	10	8	6	12	9	5	99
201	212	197	215	189	190	206	2,148
40	43	34	45	39	16	26	472
22	14	8	12	10	14	14	133
25	17	25	29	18	4	11	216
10	6	21	2	3	4	5	72
4	2	4	3	8	2	1	51
5	11	..	20	22	6	2	90
5	2	5	6	3	5	2	101
5	3	..	7	9	2	3	50
275	201	257	267	211	224	206	2,366
7	2	4	3	6	12	3	50
15	13	2	7	13	19	7	116
22	16	32	17	10	18	7	176
26	8	20	14	14	12	19	159
11	5	17	7	15	10	19	123
4	12	20	7	9	3	5	95
1,048	1,000	1,049	1,040	1,134	1,049	1,234	11,820
27	24	23	38	17	14	20	250
11	8	8	8	4	2	3	110
9	3	6	16	32	8	3	94
11	12	5	6	12	9	16	103
39	36	94	52	43	37	42	523
9	19	35	29	5	4	11	304
6	9	7	16	8	14	13	90
1	1	..	1	4	2	1	54
641	648	790	637	696	468	590	6,347
11	11	6	7	4	3	6	86
18	12	18	11	5	..	2	116
9	6	10	10	11	12	4	103
7	25	11	4	..	54

Deaths Registered in the Rural Districts and Towns of the

1	2					
Number.	Districts or Towns.	January.	February.	March.	April.	May.
	B—TOWNS—(continued).					
	ALLAHABAD—(concluded).					
248	Bharatganj	5	2	4	4	12
249	Sirsa	3	4	3	4	..
250	Jhusi	1	1	4	3	..
251	Karma	2	6	7	7	2
252	Kara	2	..	1
253	Daranagar	2
	JHANSI					
254	Jhansi	188	146	179	264	359
255	Jhansi N. A.	36	24	22	48	68
256	Lalitpur	37	16	28	36	56
257	Mau	63	66	33	28	37
258	Jhansi Cantonment	8	8	14	8	11
259	Barwasagar	8	16	9	10	20
260	Ranipur	9	12	8	15	15
261	Chirgaon	8	5	7	19	15
262	Talbehat	7	5	4	6	7
263	Gursarai	23	25	25	5	4
264	Mahroni	4	3	1	5	10
265	Moth	6	18	29	18	6
266	Jhausi Rly. Settlement N. A.	5	9	2	5	12
	JALAU					
267	Konch	25	11	20	22	32
268	Orai	23	11	10	29	33
269	Kalpi	26	12	27	49	41
270	Jalaun	30	16	36	36	35
271	Madhogarh	9	16	31	17	15
	HAMIRPUR					
272	Mahoba	36	29	65	23	25
273	Rath	18	39	140	61	22
274	Maudaha	54	80	45	5	7
275	Hamirpur	5	2	11	9	18
276	Sumerpur	20	27	67	29	17
	BANDA					
277	Banda	80	38	47	56	46
278	Karwi	138	82	45	5	8
279	Rajpur	40	105	46	11	4
280	Attri	6	7	6	4	4
281	Naraini	12	2	2	1	5
282	Sitapur	35	35	16	3	..

FORM No. III.

United Provinces during each month of the year 1947—(continued.)

3							4
June.	July.	August.	September.	October.	November.	December.	Total deaths registered during the year.
16	24	35	5	4	3	7	121
7	8	11	19	16	6	6	87
5	7	6	6	6	4	2	45
2	6	2	5	6	..	2	47
6	9
5	7
297	200	264	309	261	242	221	2,930
54	74	103	62	39	33	24	587
50	57	48	47	40	33	35	483
56	39	47	53	59	57	61	599
14	14	8	13	5	9	10	122
18	18	19	20	12	9	10	169
15	13	10	17	15	13	4	146
11	5	7	6	13	8	7	111
8	9	10	15	9	4	2	86
8	6	9	17	7	8	17	154
5	3	6	11	14	5	8	75
7	11	11	13	15	7	5	146
10	9	8	7	11	3	6	87
26	26	29	43	36	34	22	326
35	15	23	35	45	59	45	363
50	32	30	85	46	32	24	454
31	20	48	50	86	28	26	442
18	6	13	18	28	22	12	205
23	18	20	38	36	21	40	374
19	26	39	39	40	50	37	530
13	7	5	17	4	9	6	252
3	15	15	27	21	15	4	145
25	15	18	22	18	20	17	295
109	41	58	37	48	44	44	648
23	12	17	20	12	6	5	373
8	8	4	10	9	8	7	260
11	14	12	13	10	13	7	107
7	6	2	2	9	11	5	54
9	10	2	9	7	7	9	142

Deaths Registered in the Rural Districts and Towns of the

1	2					
Number.	Districts or Towns.	January.	February.	March.	April.	May.
	B—TOWNS—(<i>continued</i>).					
	BANARAS.					
283	Banaras	1,182	1,250	1,607	1,421	1,214
284	Banaras Cantonment	7	5	3	7	13
285	Moghalsarai	1	6	4
286	Sheopur	3	11	1	5
287	Gangapur	6	3	..	5	5
288	Hindu University area
	MIRZAPUR.					
289	Mirzapur-Bindhachal	136	75	112	205	196
290	Ahaura	9	7	17	22	14
291	Chunar Proper	7	8	8	11	12
292	Kachhwa	18	11	7	4	5
293	Roberts ganj	1	1	1	3	..
294	Ghurawal	1	..
295	Chunar Settlement
	JAUNPUR.					
296	Jaunpur	72	85	100	95	80
297	Machhlisahr	11	18	26	4	8
298	Shahganj	5	6	7	3	14
299	Badshahpur	4	2	23	26	5
300	Mariahu	38	25	3	1	9
301	Kerakat	6	9	19	11	5
302	Zafarabad	8	23	47	26	5
	GHAZIPUR.					
303	Ghazipur	35	35	38	54	65
304	Reotipur	10	1	9	10	16
305	Gahmar	5	11	3	9	9
306	Sherpur	13	4	..	4	5
307	Usia	1	2	4
308	Mohammadabad	14	16	14	12	19
309	Zamaia	14	15	14	16	16
310	Bara	12	4	7	4	12
311	Bahadurganj	4	6	12	20	10
312	Saidpur	3	5	7	9	11
	BALLIA.					
313	Ballia	19	25	23	40	37
314	Baragaon	14	3	7	17	26
315	Bansdih	18	5	8	8	14
316	Reoti	7	7	7	18	32
317	Rasra	14	24	8	13	12
318	Sahatwar	9	10	3	10	12
319	Maniar	10	7	11	21	17
320	Sikandarpur	3	3	12	15	11
321	Bairia	5	4	8	9	10

FORM No. III.

United Provinces during each month of the year 1947.—(continued).

3							4
June.	July.	August.	September.	October.	November.	December.	Total deaths registered during the year.
1,696	1,364	2,003	1,827	1,437	1,177	1,022	17,209
7	9	10	8	4	7	6	86
7	8	6	3	1	36
1	12	15	6	5	4	4	67
12	3	9	13	14	7	13	90
..	1	..	1	..
299	234	251	250	178	163	133	2,232
27	71	72	30	37	23	32	361
12	10	17	16	14	19	12	146
2	8	13	13	7	7	5	100
11	4	6	4	2	33
..	..	8	..	1	6	..	16
..	1	1	1	..	3
77	78	84	84	86	84	84	1,009
4	3	6	5	4	4	3	96
12	3	16	8	9	4	10	97
10	13	32	7	5	8	8	143
7	4	4	1	5	7	2	106
8	7	14	3	7	1	6	96
5	8	17	8	6	9	5	167
61	58	81	78	58	39	55	657
21	20	13	15	12	21	25	173
13	23	23	6	18	10	22	152
4	12	15	6	26	..	3	92
4	9	3	7	..	3	..	33
18	36	22	22	28	24	15	240
37	30	41	60	27	16	12	298
12	7	16	16	15	19	9	133
16	6	13	13	19	10	16	145
17	19	31	18	14	11	7	152
44	47	39	30	33	29	19	385
49	14	27	30	30	16	18	251
19	15	25	22	18	7	11	170
19	8	11	12	5	11	20	157
13	16	15	15	18	7	9	164
12	17	16	20	2	8	10	129
20	16	20	23	19	14	9	187
9	8	15	24	4	2	11	117
1	2	22	4	5	9	9	88

Deaths Registered in the Rural Districts and Towns of the

1	2					
Number.	Districts or Towns.	January.	February.	March.	April.	May.
B—TOWNS—(continued.)						
GORAKHPUR.						
322	Gorakhpur	235	232	257	333	192
323	Gorakhpur N. A. ..	7	7	17	3	8
324	Pipraich	35	7	18	9	3
325	Barhalganj	23	59	21	1	2
326	Gola urf Madri	17	25	53	18	6
327	Nautanwan	8	6	6	11	12
328	Gorakhpur Railway Colony	2	1	1	3
329	Bansgaon	6	5	9	4	5
330	Siswa Bazar	31	17	45	17	12
DEORIA.						
331	Deoria	19	35	26	9	5
332	Gawra Barhaj	42	26	24	41	38
333	Lar	2	5	2	2	4
334	Rudurpur	10	19	29	7	7
335	Rampur Karkhana	64	14	9	7	7
336	Padrauna	4	12	18	24	16
337	Captainganj	6	9	8	11	35
BASTI.						
338	Basti	32	22	41	29	26
339	Mahendawal	21	24	15	29	26
AZAMGARH.						
340	Mau	51	34	42	39	50
341	Azamgarh	9	25	25	24	48
342	Mubarakpur	17	17	25	24	33
343	Muhammabad	9	6	7	6	6
344	Kopaganj	2	2	2	4	2
345	Amila	4	2	..	10	4
346	Sarai Mir	6	6	5	8	8
347	Dohrighat	3	4	5	12	5
348	Phulpur	2	..	3	2	2
349	Atraulia	5	42	13	8
350	Nizamabad	5	5	7	4	8
NAINI TAL.						
351	Haldwani-Kathgodam Rani- bagh.	35	29	17	27	33
352	Kashipur	39	37	31	29	33
353	Naini Tal	7	6	7	5	14
354	Jaspur	82	56	82	60	86
355	Ramnagar	6	9	8	5	5
356	Naini Tal Cantonment	1	..	2	1	..
357	Bhowali	2	1	2	5	5
ALMORA.						
358	Almora	11	7	10	12	12
359	Ranikhet Cantonment	8	8	3	2	12
360	Pithauragarh	1	1	..	3	2
361	Almora Cantonment	1

FORM No. III.

United Provinces during each month of the year 1947.—(continued).

3							4
June.	July.	August.	September.	October.	November.	December.	Total deaths registered during the year.
192	227	177	182	207	164	237	2,635
3	3	10	3	5	5	3	74
4	5	8	5	7	8	13	122
3	2	..	1	..	3	2	117
6	4	5	14	5	5	5	163
11	12	9	6	4	6	8	99
1	1	2	2	1	14
1	7	4	34	6	9	9	99
7	10	15	24	4	11	4	197
13	5	3	11	6	9	5	146
44	47	40	42	39	20	38	441
6	5	8	5	5	10	6	60
7	3	7	7	8	8	8	120
9	2	6	6	14	9	5	152
10	10	11	7	5	11	15	143
7	12	3	10	8	7	8	129
31	36	27	70	20	27	35	396
29	26	26	29	21	15	28	289
63	47	42	52	75	52	37	584
52	65	44	72	50	55	26	495
34	23	37	26	22	23	15	296
8	14	22	14	12	13	5	122
3	4	4	2	2	2	1	30
3	5	10	2	7	5	3	55
7	15	16	17	10	5	3	106
3	6	6	10	8	2	6	70
1	1	4	1	1	1	3	21
3	2	5	2	1	2	2	85
13	9	12	12	15	10	9	109
26	17	16	17	19	28	24	288
28	18	34	56	55	54	39	453
24	18	17	19	19	24	5	165
42	25	15	27	63	61	54	653
6	2	5	7	6	6	11	76
1	1	1	2	..	9
9	5	6	2	2	5	4	48
16	10	10	19	12	11	14	144
9	4	7	4	7	3	8	75
..	..	5	2	14
..	1	2

Deaths Registered in the Rural Districts and Towns of the

1	2					
Number.	Districts or Towns.	January.	February.	March.	April.	May.
	B—TOWNS—(continued).					
	GARHWAL					
362	Lansdowne Cantonment ..	1	4	2	2	3
363	Srinagar	2	6	2	2	4
364	Pauri	2	1	1	2
365	Dogadda	2	1	5	2	2
	LUCKNOW					
366	Lucknow	662	577	623	758	1,103
367	Lucknow Cantonment ..	35	20	32	16	24
368	Malihabad	11	18	27	47	35
379	Kakori	13	7	15	18	31
370	Amethi	10	6	27	19	26
371	Charbagh—Alambagh ..	2	2	3	..	5
372	Goshainganj	5	5	5	7	6
	UNAO					
373	Unao	32	24	29	28	49
374	Maurawan	6	3	7	15	17
375	Purwa	4	6	11	8	7
376	Safipur	5	7	8	10	15
377	Bangarmau	4	7	11	13	13
378	Bhegwantnagar ..	4	..	1	7	8
	RAE BARELI					
379	Rae Bareli	38	55	52	80	87
380	Jais	2	6	..	3	18
381	Salon	7	7	5
382	Dalmau	8	6	5	12	18
383	Bachhrawan	4	7	8	3
384	Lalganj	1	1	4
385	Mahrajganj	6	2	2	4	15
	SITAPUR					
386	Sitapur	43	38	63	77	114
387	Khairabad	37	21	22	42	43
388	Laharpur	22	11	14	35	44
389	Biswan	9	5	19	21	19
390	Mahmudabad	4	6	3	..	2
391	Nimsar	3	6	4	5	5
392	Sitapur N. A.	2	8	7	5	4
393	Misrikh	7	4	3	12	9
	HARDOI					
394	Shahabad	45	50	60	59	113
395	Hardoi	10	7	10	20	12
396	Sandila	47	37	59	71	87
397	Mallawan	11	15	50	32	27
398	Bilgram	13	6	8	12	13
399	Pihani	15	17	12	22	36
400	Sandi	7	9	10	15	16
401	Palikhas	15	15	12	14	12
402	Madhoganj	9	4	4	3	8
403	Beniganj	5	1	1	3	3

FORM No. III.

United Provinces during each month of the year 1947.—(continued.)

3							4
June.	July.	August.	September.	October.	November.	December.	Total deaths registered during the year
4	3	3	3	1	2	2	30
7	3	2	2	1	31
...	2	1	9
3	2	2	3	2	4	1	29
1,010	1,319	921	1,281	798	644	1,073	10,769
36	78	60	39	36	63	27	466
21	17	23	14	13	21	20	267
18	12	51	31	16	18	14	244
19	11	25	18	18	12	24	215
1	3	1	...	7	1	1	26
8	8	20	8	14	8	6	100
70	29	40	45	39	34	37	456
33	15	10	18	13	13	12	162
6	6	11	6	6	6	5	82
16	13	8	15	18	8	14	137
15	12	9	9	11	9	14	127
8	9	1	1	...	7	6	52
91	65	71	72	56	53	53	773
5	14	26	21	2	3	...	100
6	...	6	1	5	2	9	48
7	3	5	10	14	5	13	106
5	3	2	4	8	3	3	50
4	2	4	4	1	6	1	28
5	1	6	5	5	4	6	61
128	77	85	114	74	66	43	922
52	41	56	48	59	42	35	498
63	33	27	42	19	16	11	337
17	14	15	16	14	10	17	176
15	3	27	8	17	5	14	104
10	3	5	9	4	3	1	58
11	5	6	5	6	7	2	68
5	5	7	11	6	5	5	79
69	41	95	91	39	68	45	775
26	15	27	50	42	12	13	244
79	69	87	96	51	54	48	785
33	31	37	37	28	14	27	342
10	10	16	12	19	7	7	133
38	17	17	46	31	13	14	278
8	11	21	16	25	10	9	157
25	23	42	38	24	19	30	269
9	2	7	11	16	1	7	81
6	2	3	5	7	1	5	42

Deaths Registered in the Rural Districts and Towns of the

1	2					
Number.	Districts or Towns.	January.	February.	March.	April.	May.
B—TOWNS—(continued).						
KHERI						
404	Lakhimpur	25	17	16	27	31
405	Kheri	15	4	8	21	14
406	Muhamdi	5	10	6	4	8
407	Palia	9	1	6	5	17
408	Gola	12	11	7	15	9
409	Oel	5	..	5	32
FYZABAD.						
410	Fyzabad Ajodhya	111	64	143	127	103
411	Tanda	38	34	55	79	74
412	Akbarpur	58	33	9	6	10
413	Fyzabad Cantonment	4	9	6	2	..
414	Jalalpur	8	4	35	7	2
415	Bhadarsa	6	6	5	7	15
416	Goshainganj	9	15	4	2	6
GONDA.						
417	Balrampur	53	35	55	81	56
418	Gonda	17	20	28	23	15
419	Utraula	12	12	13	19	15
420	Colonelganj	12	7	30	21	29
421	Nawabganj	9	3	7	10	8
422	Bargain Bazar	5	4	8	20	21
423	Katra	4	6	5	13	5
424	Khargupur	3	1	5	9	9
425	Tulsipur	4	13	6	8	18
BAHRAICH.						
426	Bahraich	51	54	65	123	159
427	Nanpara	29	25	39	40	58
428	Bhinga	8	14	18	25	18
SULTANPUR.						
429	Sultanpur	38	20	26	23	31
PARTABGARH.						
430	Bela	39	50	63	32	29
431	Manikpur	6	6	14	10	12
432	Partabgarh	2	2	2	8	8
433	Katra	4	4	6	3	4
BARA BANKI.						
434	Nawabganj	33	16	36	43	39
435	Rudauli	21	18	14	35	29
436	Zaidpur	11	20	8	16	18

FORM No. III.

United Provinces during each month of the year 1947.—(continued).

3							4
June.	July.	August.	September.	October.	November.	December.	Total deaths registered during the year.
39	25	32	28	26	34	23	323
19	11	6	25	18	15	4	160
7	6	4	19	22	6	10	107
13	8	9	6	13	11	..	98
12	16	12	21	10	10	13	148
..	11	10	12	2	3	5	85
131	113	128	200	121	97	120	1,458
51	40	44	54	55	43	46	613
6	3	10	3	7	5	7	162
5	5	1	1	7	5	1	46
2	5	4	9	8	4	8	96
7	5	12	6	3	8	8	88
6	4	2	5	4	6	11	74
59	62	83	50	33	43	37	647
29	50	13	38	51	44	27	360
26	22	18	17	8	10	14	186
16	16	17	24	11	10	5	198
9	10	6	8	3	2	4	79
16	8	2	8	13	3	1	109
3	6	2	3	3	6	6	62
8	5	6	2	9	3	10	70
17	3	2	8	2	81
102	65	76	74	47	56	64	936
44	35	47	37	39	45	32	470
10	10	14	13	8	12	17	167
50	43	63	28	27	26	24	405
38	21	30	37	23	26	25	413
18	28	24	27	16	19	12	192
4	10	7	6	6	3	3	61
6	5	3	8	7	5	4	59
49	47	42	88	37	30	19	479
39	26	46	58	29	33	22	370
20	19	16	22	23	7	6	186

Deaths Registered in the Rural Districts and Towns of the

1	2					
Number.	Districts or Towns.	January.	February.	March.	April.	May.
	B—TOWNS—(<i>concluded</i>)					
	BARA BANKI—(<i>concluded</i> .)					
437	Fatehpur	6	7	12	6	8
438	Daryabad	13	5	11	9	20
439	Ramnagar	4	3	4	3	6
440	Bara Banki	13	5	14	13	17
441	Satrikh	12	9	12	19	18
442	Dewa	6	9	4	6	4
443	Tikaitnagar	5	6	6	..	9
	Total of towns	12,193	11,032	13,774	15,437	18,236
	*Ratio per mille for towns..	18.51	18.54	20.91	24.22	27.69
	Total for the Province ..	71,261	70,022	74,337	81,379	87,780
	*Ratio per mille for the Province.	14.17	15.42	14.78	16.72	17.46

*Ratios have been calculated with reference to the number of

FORM No. III

United Provinces during each month of the year 1947—(concluded).

3							4
June.	July.	August.	September.	October.	November.	December	Total deaths registered during the year.
20	7	7	20	12	13	4	122
21	18	18	14	7	8	7	151
3	2	5	10	2	2	2	46
20	13	19	26	22	8	10	180
21	12	24	11	18	15	16	187
4	8	6	14	6	4	8	79
5	8	5	4	11	6	6	71
19,609	16,230	18,257	18,654	16,411	14,505	14,714	189,052
30·76	24·64	27·72	29·26	24·91	22·76	22·34	24·38
94,059	88,147	85,230	89,872	82,978	71,636	73,471	970,172
19·33	17·53	16·95	18·47	16·50	14·72	14·61	16·39

days in each month.

ANNUAL FOR

Deaths Registered according to Age in the Rural Districts

1	2		Neo-natal deaths							
Number.	Districts or towns.		Male.				Female.			
			Within first 24 hours after birth.	After 24 hour to the end of the first week	From the beginning of the second week to the end of the first month.	Total	Within first 24 hours after birth.	After 24 hours to the end of the first week	From the beginning of the second week to the end of the first month.	
A—RURAL DISTRICTS.										
MEERUT DIVISION.										
1	Dehra Dun	3	16	17	36	1	12	15	
2	Saharanpur	120	233	299	652	87	68	197	
3	Muzaffarnagar	37	138	214	389	37	101	182	
4	Meerut	55	143	296	494	50	101	181	
5	Bulandshahr	92	208	374	674	54	142	287	
AGRA DIVISION.										
6	Aligarh	43	130	134	307	38	109	99	
7	Mathura	25	36	63	124	14	18	49	
8	Agra	33	135	173	341	21	97	127	
9	Mainpuri	13	56	90	159	9	48	62	
10	Etah	69	134	138	341	41	90	68	
ROHILKHAND DIVISION.										
11	Bareilly	124	185	229	538	23	146	199	
12	Bijnor	81	151	162	394	62	143	118	
13	Budaun	61	454	436	951	43	276	293	
14	Moradabad	157	236	240	633	119	165	203	
15	Shahjahanpur	162	285	288	735	121	190	218	
16	Pilibhit	65	118	98	281	54	102	78	
ALLAHABAD DIVISION.										
17	Farrukhabad	147	290	157	594	110	185	137	
18	Etawah	106	316	260	682	81	195	151	
19	Kanpur	85	138	106	329	57	66	70	
20	Fatehpur	105	279	272	656	79	199	182	
21	Allahabad	48	130	100	278	46	86	73	
JHANSI DIVISION.										
22	Jhansi	134	203	206	543	100	150	183	
23	Jalaun	45	150	197	392	45	109	127	
24	Hamirpur	101	115	191	407	81	105	136	
25	Banda	33	131	143	307	21	96	117	

NO. IV.

and Towns of the United Provinces during the year 1947—(continued).

3

Under one year.

Total.	Total.	During the second and the third months.			During the fourth to sixth months.			During the seventh to twelfth months.		
		Male.	Female.	Total.	Male.	Female.	Total.	Male.	Female.	Total.
28	64	26	17	43	52	30	82	47	39	86
452	1,104	307	251	558	410	290	700	480	352	832
320	709	253	217	470	384	264	648	544	460	1,004
332	826	208	156	364	797	653	1,450	1,236	1,020	2,256
483	1,157	471	393	864	652	524	1,176	936	711	1,647
246	553	10	7	17	431	300	731	329	262	591
81	205	109	70	179	92	72	164	138	86	224
245	586	210	146	356	438	302	740	308	223	531
119	278	136	76	212	187	140	327	148	97	245
199	540	197	134	331	284	186	470	364	299	663
438	976	313	274	587	441	373	814	598	567	1,165
323	717	321	247	568	367	303	670	365	264	629
612	1,563	54	45	99	980	806	1,786	881	723	1,604
487	1,120	313	287	600	426	339	765	565	468	1,033
529	1,264	329	287	616	459	411	870	608	450	1,058
234	515	122	112	234	139	158	297	165	136	301
432	1,026	214	165	379	239	229	468	343	220	563
427	1,109	365	226	591	355	274	629	305	197	502
193	522	167	85	252	261	147	408	251	162	413
460	1,116	194	121	315	238	200	438	255	189	444
205	483	77	43	120	93	90	183	82	66	148
435	976	182	177	359	272	265	537	251	206	457
281	673	198	141	339	211	166	377	218	158	376
322	729	195	147	342	224	205	429	210	184	394
234	541	126	105	231	197	194	391	227	178	405

ANNUAL FORM

Deaths Registered according to Age in the Rural Districts

1	2			4			5		6			
Number.	Districts or Towns.			Total.			1 and under 5 years.		5 and under 10 years.		10 and under 15 years.	
				Male	Female.	Total.	Male.	Female.	Male.	Female.	Male.	Female.
	A—RURAL DISTRICTS.											
MEERUT DIVISION.												
1	Dehra Dun	161	114	275	212	219	55	41	43	44
2	Saharanpur	1,849	1,345	3,194	1,653	1,252	525	449	469	393
3	Muzaffarnagar	1,570	1,261	2,831	1,843	1,376	667	547	491	640
4	Meerut	2,735	2,161	4,896	4,403	3,216	789	624	491	436
5	Bulandshahr	2,733	2,111	4,844	2,961	2,338	561	415	397	302
AGRA DIVISION.												
6	Aligarh	1,077	815	1,892	2,014	1,411	428	278	322	240
7	Mathura	463	309	772	882	511	305	204	193	121
8	Agra	1,297	916	2,213	1,468	1,041	322	233	290	203
9	Mainpuri	630	432	1,062	599	374	229	148	218	136
10	Etah	1,186	818	2,004	1,807	1,053	280	230	218	131
ROHILKHAND DIVISION.												
11	Bareilly	1,890	1,652	3,542	2,960	2,240	425	298	323	221
12	Bijnor	1,447	1,137	2,584	2,674	2,217	469	382	332	265
13	Budaun	2,866	2,186	5,052	4,357	3,208	536	393	284	226
14	Muradabad	1,937	1,581	3,518	3,446	2,863	664	532	512	363
15	Shahjahanpur	2,131	1,677	3,808	2,707	2,131	504	382	360	260
16	Pilibhit	707	640	1,347	892	704	224	159	157	104
ALLAHABAD DIVISION.												
17	Farrukhabad	1,390	1,046	2,436	1,806	1,600	447	307	320	281
18	Erawah	1,707	1,124	2,831	1,381	959	345	253	231	183
19	Kanpur	1,008	587	1,595	1,344	974	469	385	422	351
20	Fatehpur	1,343	970	2,313	1,079	861	383	316	292	266
21	Allahabad	530	404	934	883	548	416	259	287	229
JHANSI DIVISION.												
22	Jhansi	1,248	1,081	2,329	1,143	961	382	268	305	193
23	Jalaun	819	746	1,565	666	609	195	186	179	172
24	Hamirpur	1,036	858	1,894	840	651	256	110	228	175
25	Banda	857	711	1,568	778	625	464	126	461	386

NO. IV.

and Towns of the United Provinces during the year 1947—(continued.)

7		8		9		10		11		12		13	
15 and under 20 years.		20 and under 30 years.		30 and under 40 years.		40 and under 50 years.		50 and under 60 years.		60 years and upwards.		Total.	
Male.	Female.	Male.	Female.	Male.	Female.	Male.	Female.	Male.	Female.	Male.	Female.	Male.	Female.
49	36	90	86	89	107	110	84	132	87	277	222	1,218	1,040
183	478	627	587	664	604	600	429	643	424	1,287	878	8,800	6,839
470	533	675	795	645	705	645	625	642	527	1,233	908	8,781	7,917
389	407	622	695	600	612	682	598	834	636	2,235	1,763	13,780	11,148
383	292	561	602	602	595	723	579	834	591	1,758	1,294	11,513	9,119
340	260	455	470	450	425	517	439	585	474	1,164	989	7,352	5,801
193	128	301	264	308	279	338	235	387	297	663	438	4,033	2,786
241	263	433	479	434	478	572	452	721	466	1,584	1,045	7,362	5,576
238	196	350	337	384	357	490	375	462	325	635	432	4,235	3,112
240	180	411	389	460	473	607	437	611	404	1,161	873	6,981	4,988
229	197	508	483	564	541	820	514	752	448	1,572	1,309	10,043	7,903
266	208	492	478	609	491	586	465	626	431	1,304	1,110	8,805	7,184
240	254	444	541	509	497	672	482	733	588	2,184	1,640	12,825	10,015
366	284	546	487	500	484	568	373	601	503	1,561	1,179	10,701	8,649
295	225	538	501	578	475	709	486	789	518	1,657	1,235	10,268	7,890
162	109	256	228	289	238	350	256	331	223	565	507	3,933	3,168
257	240	471	492	538	533	691	523	659	514	1,253	847	7,832	6,383
212	182	446	483	512	493	604	437	657	473	1,021	725	7,116	5,312
366	295	556	496	638	531	718	564	797	537	1,356	874	7,674	5,594
206	187	416	520	529	563	641	580	755	585	1,712	1,207	7,356	6,055
310	277	506	360	546	452	629	391	667	423	1,020	779	5,794	4,122
295	206	468	447	618	448	587	403	637	480	862	713	6,545	5,200
173	152	329	370	375	394	445	372	430	379	513	526	4,324	3,906
208	148	419	331	511	436	484	410	428	456	799	735	5,209	4,410
378	321	564	495	638	609	655	544	641	581	878	839	6,314	5,537

ANNUAL FORM

Deaths Registered according to Age in the Rural Districts

1	2								
Number.	Districts or towns.	Neo-natal deaths.							
		Male.				Female.			
		Within first 24 hours after birth.	After 24 hours to the end of the first week	From the beginning of the second week to the end of the first month,	Total.	Within first 24 hours after birth.	After 24 hours to the end of the first week	From the beginning of the second week to the end of the first month.	
A—RURAL DISTRICTS									
BANARAS DIVISION.									
26	Banaras	61	79	116	256	51	71	101	
27	Mirzapur	86	112	131	329	57	72	97	
28	Jaunpur	79	231	286	596	60	154	169	
29	Ghazipur	174	232	225	631	123	188	137	
30	Ballia	91	169	151	411	68	115	92	
GORAKHPUR DIVISION.									
31	Gorakhpur	108	203	199	510	80	151	176	
32	Deoria	21	36	37	94	21	24	31	
33	Basti	161	452	410	1,023	132	305	272	
34	Azamgarh	109	254	268	631	79	187	179	
KUMAUN DIVISION									
35	Naini Tal	18	42	37	97	17	21	35	
36	Almora	92	151	223	466	62	108	193	
37	Garhwal	337	269	289	895	330	289	287	
LUCKNOW DIVISION.									
38	Lucknow	111	135	124	370	78	97	82	
39	Unnao	66	120	81	267	37	65	48	
40	Rae Bareli	38	94	101	233	22	86	73	
41	Sitapur	70	270	219	559	48	201	132	
42	Hardoi	77	154	152	383	49	114	94	
43	Kheri	52	197	172	421	34	95	111	
FAIZABAD DIVISION.									
44	Faizabad	58	181	197	436	40	148	125	
45	Gonda	162	466	334	962	110	326	249	
46	Bahraich	148	213	140	501	105	154	102	
47	Sultanpur	84	215	234	533	46	159	140	
48	Pratapgarh	45	131	112	288	47	99	80	
49	Bara Banki	124	306	261	691	88	204	135	
TOTAL OF RURAL DISTRICTS.		4,316	9,122	9,382	22,820	3,248	6,532	6,692	
RATIO PER MILLE ..									

NO. IV

and Towns of the United Provinces during the year 1947—(continued).

3

Under one year.

Total.	Total.	During the second and the third months.			During the fourth to sixth months.			During the seventh to twelfth months.		
		Male.	Female.	Total.	Male.	Female.	Total.	Male.	Female.	Total.
223	479	144	111	255	191	154	345	156	144	300
226	555	158	93	251	259	197	456	195	165	360
383	979	222	120	342	250	183	433	273	238	511
448	1,079	146	124	270	249	209	458	236	178	414
275	86	91	58	149	88	72	160	85	70	155
407	917	186	142	328	272	183	455	207	143	350
76	170	62	47	109	93	56	149	122	79	201
709	1,732	358	266	624	464	320	784	463	307	770
446	1,076	264	203	467	320	259	579	292	211	503
73	170	41	20	61	76	57	133	56	55	111
363	829	195	197	392	358	332	690	392	391	783
906	1,801	325	352	677	476	472	948	491	516	1,007
257	627	140	112	252	124	104	228	154	120	274
150	417	88	58	146	156	121	277	160	120	280
181	414	99	85	184	104	80	184	116	114	230
381	940	172	138	310	278	254	532	352	333	685
257	640	221	136	357	331	243	574	351	281	632
240	661	162	132	294	249	230	479	323	248	571
313	749	157	119	276	206	149	355	189	159	348
685	1,647	331	276	607	367	319	686	410	337	747
361	862	132	115	247	202	177	379	251	191	442
345	878	170	124	294	254	208	462	265	178	443
226	514	167	127	294	195	138	333	216	191	407
427	1,118	176	130	306	291	245	536	294	219	513
16,472	39,292	9,304	7,214	16,518	14,482	11,683	26,165	15,903	12,705	28,608

ANNUAL FORM

Deaths Registered according to Age in the Rural Districts

1	2			4			5		6				
Number.	Districts or Towns.			Total.			1 and under 5 years.		5 and under 10 years.		10 and under 15 years.		
				Male.	Female.	Total.	Male.	Female.	Male.	Female.	Male.	Female.	
A—RURAL DISTRICTS (concluded). BANARAS DIVISION.													
26	Banaras	747	632	1,379	1,396	1,317	755	780	693	601	
27	Mirzapur	941	681	1,622	1,165	1,069	461	454	383	339	
28	Jaunpur	1,341	924	2,265	1,368	1,177	1,171	1,143	1,190	1,128	
29	Ghzipur	1,262	959	2,221	1,231	1,247	554	456	419	299	
30	Ballia	675	475	1,150	837	713	390	362	388	318	
GORAKHPUR DIVISION.													
31	Gorakhpur	1,175	875	2,050	2,124	1,838	1,499	1,384	1,442	1,325	
32	Deoria	371	258	629	960	812	946	866	920	875	
33	Basti	2,308	1,602	3,910	3,356	2,774	1,942	1,542	1,680	1,411	
34	Azamgarh	1,507	1,118	2,625	1,884	1,576	915	752	767	627	
KUMAUN DIVISION.													
35	Naini Tal	270	205	475	223	210	84	78	84	55	
36	Almora	1,411	1,283	2,694	1,379	1,453	386	377	314	253	
37	Garhwal	2,187	2,246	4,433	555	594	647	635	672	693	
LUCKNOW DIVISION.													
38	Lucknow	788	593	1,381	986	818	158	166	112	93	
39	Unnao	671	449	1,120	793	628	351	242	285	244	
40	Rae Bareli	552	460	1,012	1,123	960	690	558	581	460	
41	Sitapur	1,361	1,106	2,467	2,437	1,969	612	444	453	278	
42	Hardoi	1,286	917	2,203	2,327	1,700	531	357	367	233	
43	Kheri	1,155	850	2,005	2,415	1,810	492	360	385	218	
FAIZABAD DIVISION.													
44	Faizabad	988	740	1,728	1,206	1,150	549	491	405	456	
45	Gonda	2,070	1,617	3,687	3,656	3,093	1,012	798	613	483	
46	Bahraich	1,086	844	1,930	2,024	1,633	574	446	445	297	
47	Sultanpur	1,222	855	2,077	1,473	1,223	672	471	516	423	
48	Pratapgarh	866	682	1,548	1,038	733	451	347	336	277	
49	Bara Banki	1,452	1,021	2,473	1,962	1,516	455	282	279	209	
Total of Rural Districts				..	62,509	48,074	110,583	82,716	65,955	26,537	21,716	21,554	17,916
Ratio per mille				...	*104.91	*96.59	*101.12	†	†	†	†	†	†

† Population not

*Rates calculated on births

NO. IV.

and Towns of the United Provinces during the year 1947—(continued.)

7		8		9		10		11		12		13	
15 and under 20 years.		20 and under 30 years.		30 and under 40 years.		40 and under 50 years.		50 and under 60 years.		60 years and upwards.		Total.	
Male.	Female.	Male.	Female.	Male.	Female.	Male.	Female.	Male.	Female.	Male.	Female.	Male.	Female.
476	443	855	849	880	894	888	738	1,005	779	2,324	2,044	10,019	9,077
255	187	618	507	675	557	792	591	819	626	1,404	1,169	7,513	6,180
1,097	1,141	1,467	1,446	1,453	1,362	1,412	1,263	1,492	1,333	2,360	2,170	14,351	13,087
278	215	569	533	587	540	635	460	721	494	2,250	1,805	8,506	7,008
320	278	586	545	634	572	705	487	796	553	2,156	1,736	7,487	6,039
1,145	918	2,215	1,979	2,308	1,905	2,222	1,608	2,158	1,665	3,333	2,921	19,621	16,418
941	775	1,161	1,072	1,229	1,116	1,256	1,030	1,210	957	1,681	1,417	10,675	9,178
1,304	1,112	2,112	1,759	2,220	1,769	2,298	1,634	2,521	1,706	5,142	4,167	24,883	19,476
711	574	1,160	1,022	1,337	1,117	1,251	957	1,581	1,075	3,401	2,643	14,514	11,461
96	60	158	140	143	108	183	124	167	112	211	187	1,619	1,279
236	248	467	530	411	481	639	438	735	535	1,833	1,726	7,811	7,324
699	710	724	729	725	744	739	715	727	685	863	794	8,538	8,545
97	82	203	227	239	214	326	224	371	218	940	643	4,220	3,278
262	215	361	313	363	341	433	375	468	334	743	576	4,730	3,717
587	473	670	632	733	662	844	593	895	552	1,360	1,026	8,035	6,376
329	277	617	577	664	634	840	568	999	590	2,336	1,511	10,648	7,954
288	229	563	561	587	567	685	442	783	427	1,591	1,041	9,008	6,474
236	168	606	556	768	563	896	528	914	531	1,940	1,343	9,807	6,927
388	307	704	570	819	723	852	613	883	630	2,062	1,755	8,856	7,435
467	347	1,120	852	1,270	1,059	1,383	930	1,540	939	3,620	3,151	16,751	13,269
401	309	702	562	765	671	867	590	796	564	1,749	1,386	9,409	7,302
487	423	774	679	852	784	940	683	995	753	2,227	1,987	10,158	8,281
246	229	496	410	551	458	596	471	736	613	1,496	1,459	6,812	5,679
266	171	489	454	604	554	795	544	901	552	2,649	1,782	9,852	7,085
18,601	15,949	30,881	28,920	33,407	30,215	36,920	27,659	39,567	28,593	79,925	63,506	432,617	348,503
†	†	†	†	†	†	†	†	†	†	†	†	16.05	14.23

available

ANNUAL FORM

Deaths Registered according to Age in the Rural Districts

1	2	Neo-natal deaths.						
Number.	Districts or Towns.	Male.				Female.		
		Within first 24 hours after birth.	After 24 hours to the end of the first week	From the beginning or the second week to the end of the first month.	Total.	Within first 24 hours after birth.	After 24 hours to the end of the first week	From the beginning of the second week to the end of the first month.
B—TOWNS.								
DEHRA DUN.								
1	Dehra Dun	22	35	26	83	16	28	30
2	Dehra Dun Cantonment	1	1	..	2	1
3	Mussoorie	2	2	2	6	1	3	2
4	Rikhikesh	1	..	2	3	..	1	1
5	Rajpur	4	4
6	Chakrata Cantonment	2
7	Landaaur Cantonment
SAHARANPUR.								
8	Saharanpur	48	78	54	180	32	58	57
9	Hardwar Union.. ..	21	31	58	110	21	32	49
10	Deoband	5	22	27	..	6	9
11	Roorkee	2	11	12	25	2	7	8
12	Gangoh	1	9	21	31	1	5	8
13	Manglore	5	3	12	20	1	2	9
14	Rampur	4	7	11	1	2	7
15	Chilkhana Sultanpur ..	1	4	3	8	..	6	3
16	Nakur	2	2	4	1	2	5
17	Ambehta	1	4	5	..	2	4
18	Nanauta	2	5	7	..	1	2
19	Roorkee Cantonment
20	Titron	1	4	1	6	1	7	5
21	Sarsawa	1	2	2	5	1	..	3
22	Jhabrera	1	..	1	1
23	Behat	2	..	4	6	1	3	3
MUZAFFARNAGAR.								
24	Muzaffarnagar	3	19	34	56	8	12	22
25	Kairana	6	23	29	..	10	14
26	Kandhla	3	6	10	19	..	1	5
27	Shamli	1	1
28	Khatauli	3	4	7	14	1	8	8
29	Thana Bhawan	2	..	2	..	1	..
30	Charthawal	5	6	11	1	1	..
31	Jansath	5	5	..	4	3
32	Pur Qazi	3	5	8	2	5	3
33	Sisauli	1	..
34	Jhinjhana	3	3
35	Budhana	1	..	3	4	..	2	2
36	Jalalabad	1	4	3	8	5
37	Shahpur	1	1
38	Miranpur	3	1	5	9	1	3	3

NO. IV.

and Towns of the United Provinces during the year 1947—(continued.)

3

Under one year.

		During the second and the third months.			During the fourth to sixth months.			During the seventh to twelfth months.		
Total.	Total.	Male.	Female.	Total.	Male.	Female.	Total.	Male.	Female.	Total.
74	157	19	24	43	28	30	58	49	55	104
3	4	2	..	2	..	1	1	2	3	5
6	12	4	2	6	2	2	4	4	1	5
2	5	5	2	7	4	2	6
..	4	2	..	2	..	1	1	1	..	1
2	2	1	1	2	..	2	2	1	1	2
..	..	3	..	3	1	1	2
147	327	49	75	124	59	54	113	142	145	287
102	212	31	13	44	26	40	66	75	70	145
15	42	18	15	33	38	35	73	27	24	51
17	42	15	5	20	9	5	14	26	16	42
14	45	12	14	26	7	8	15	19	14	33
12	32	7	5	12	9	7	16	25	22	47
10	21	5	4	9	4	7	11	11	18	29
9	17	4	5	9	5	3	8	1	4	5
8	12	7	6	13	2	2	4	7	8	15
6	11	..	3	3	6	2	8	..	2	2
3	10	1	1	2	2	2	4	1	2	3
..	3	..	3
13	19	3	1	4	..	4	4	9	7	16
4	9	1	3	4	4	2	6	3	4	7
1	2	1	2	3	..	2	2	3	1	4
7	13	6	3	9	7	6	13	4	14	18
42	98	16	18	34	25	31	56	43	48	91
24	53	26	23	49	15	21	36	32	38	70
6	25	10	9	19	5	13	18	4	4	8
2	2	2	..	2	..	1	1	3	2	5
17	31	18	9	27	15	17	32	14	13	27
1	3	1	1	2	3	10	13
2	13	8	5	13	5	..	5	10	5	15
7	12	3	2	5	2	2	4	9	11	20
10	18	2	2	4	4	3	7	9	5	14
1	1	1	..	1	2	1	3
..	3	4	2	6	2	4	6	8	8	16
4	8	1	1	2	1	1	2	6	8	14
5	13	4	3	7	3	6	9	3	5	8
..	1	3	..	3	4	1	5	10	4	14
7	16	5	..	5	2	1	3	8	3	11

ANNUAL FORM

Deaths Registered according to Age in the Rural Districts

1	2	3			4		5		6		
Number.	Districts or Towns.	Total.			1 and under 5 years.		5 and under 10 years.		10 and under 15 years.		
		Male	Female.	Total.	Male.	Female.	Male.	Female.	Male.	Female.	
B—TOWNS.											
DEHRA DUN.											
1	Dehra Dun	179	183	362	101	124	19	39	30	23	
2	Dehra Dun Cantonment ..	5	7	12	17	9	1	2	1	2	
3	Mussoorie	16	11	27	7	11	..	2	..	4	
4	Rikbikesh	12	6	18	8	9	5	4	4	..	
5	Rajpur	7	1	8	6	3	2	1	..	2	
6	Chakrata Cantonment ..	2	6	8	2	3	
7	Landaar Cantonment ..	4	1	5	2	1	1	1	
SAHARANPUR											
8	Saharanpur	430	421	851	459	539	136	165	69	86	
9	Hardwar Union.. ..	242	225	467	184	212	35	42	26	36	
10	Deoband	110	89	199	128	131	8	9	7	7	
11	Roorkee	75	43	118	50	59	5	10	7	5	
12	Gangoh	69	50	119	44	50	9	6	2	1	
13	Manglore	61	46	107	47	53	4	7	3	4	
14	Rampur	31	39	70	25	34	12	4	8	9	
15	Chilkhana-Sultanpur ..	18	21	39	8	7	1	2	3	4	
16	Nakur	20	24	44	17	20	3	1	..	1	
17	Ambetha	11	13	24	18	13	1	..	4	4	
18	Nanauta	11	8	19	10	10	2	1	..	1	
19	Roorkee Cantonment ..	3	..	3	5	7	2	1	1	1	
20	Titron	18	25	43	19	20	11	8	3	2	
21	Sarsawa	13	13	26	8	10	3	1	1	2	
22	Jhabrera	5	6	11	11	9	2	1	2	..	
23	Behat	23	30	53	20	33	8	5	1	1	
MUZAFFARNAGAR.											
24	Muzaffarnagar	140	139	279	109	105	37	30	31	40	
25	Kairana	102	106	208	137	124	12	9	2	10	
26	Kandhla	38	32	70	78	78	9	10	5	8	
27	Shamli	5	5	10	14	9	7	4	12	10	
28	Khatauli	61	56	117	38	37	3	2	2	5	
29	Thana Bhawan	6	12	18	12	11	2	4	1	..	
30	Charthawal	34	12	46	15	15	3	4	2	1	
31	Jansath	19	22	41	23	24	1	7	1	2	
32	Pur Qazi	23	20	43	30	44	10	8	7	4	
33	Sisauli	3	2	5	3	1	1	2	3	3	
34	Jhinjhana	17	14	31	14	9	5	1	3	5	
35	Budhana	12	14	26	20	18	3	5	3	5	
36	Jalalabad	18	19	37	18	23	5	3	2	5	
37	Shahpur	18	5	23	22	21	2	1	1	1	
38	Miranpur	24	11	35	57	42	8	1	3	6	

No. IV.

and Towns of the United Provinces during the year 1947—(continued.)

7		8		9		10		11		12		13	
15 and under 20 years.		20 and under 30 years.		30 and under 40 years.		40 and under 50 years.		50 and under 60 years.		60 years and upwards.		Total (All Ages.)	
Male.	Female.	Male.	Female.	Male.	Female.	Male.	Female.	Male.	Female.	Male.	Female.	Male.	Female.
37	34	79	97	80	64	74	24	63	24	163	100	825	712
3	5	7	6	2	4	1	3	1	3	6	4	44	45
1	2	9	10	5	8	4	4	9	1	14	9	65	62
8	3	6	5	8	6	12	2	10	6	31	19	104	60
1	1	..	2	2	1	2	2	3	5	5	4	28	22
1	1	1	2	5	..	2	..	1	..	3	2	17	14
..	..	1	..	1	..	1	1	1	1	11	5
72	95	93	167	75	96	74	76	102	76	243	210	1,753	1,931
25	23	66	84	105	61	123	48	110	55	260	210	1,176	986
12	5	14	34	15	31	19	12	17	11	63	53	393	382
6	12	15	17	6	14	7	7	8	6	34	26	213	199
1	6	7	26	8	14	8	11	14	5	37	32	199	201
4	9	5	12	4	12	11	3	6	2	34	28	179	176
5	6	6	12	11	11	8	8	9	8	17	13	132	144
4	..	3	5	2	2	6	2	2	4	15	6	62	53
1	1	2	4	1	2	1	1	5	4	14	13	64	71
..	..	4	5	4	3	4	..	3	..	10	9	59	47
1	1	4	4	3	4	4	3	2	1	3	3	40	36
..	1	3	1	1	1	2	5	17	16
5	3	2	4	2	2	1	1	11	8	72	71
1	3	6	3	1	3	2	5	8	8	40	49
1	..	1	2	3	2	2	1	4	2	3	4	34	27
3	2	4	9	5	8	4	3	4	7	10	8	82	106
32	30	51	62	33	43	31	15	37	29	90	77	591	570
4	9	21	21	9	16	8	12	12	8	53	44	360	359
3	12	10	11	8	16	5	12	10	4	26	23	192	206
7	9	14	9	5	8	4	8	7	7	11	6	86	75
2	7	5	13	6	7	4	1	4	5	17	21	142	154
1	4	2	3	1	1	8	..	2	4	30	39
1	1	3	6	2	2	4	5	5	7	10	10	79	63
..	7	1	3	3	1	2	2	3	5	17	14	70	87
1	8	5	9	6	6	8	7	5	4	10	5	105	116
2	4	4	4	3	5	4	..	1	5	7	4	31	30
1	2	5	4	3	9	11	6	4	7	8	6	71	63
1	6	6	7	5	2	7	9	4	7	24	10	85	83
4	3	3	7	3	10	4	5	8	2	17	13	82	89
..	..	2	2	1	3	3	1	7	..	12	9	68	44
4	7	3	7	1	3	5	2	4	5	13	16	125	102

ANNUAL FORM

Deaths Registered according to Age in the Rural Districts

1	2	Neo-natal deaths						
Number.	Districts or towns.	Male.				Female.		
		Within first 24 hours after birth.	After 24 hours to the end of the first week	From the beginning of the second week to the end of the first month.	Total	Within first 24 hours after birth.	After 24 hours to the end of the first week	From the beginning of the second week to the end of the first month.
B—TOWNS—(continued)								
MEERUT.								
39	Meerut	10	34	62	106	1	17	52
40	Meerut Cantonment	1	5	9	15	..	5	11
41	Hapur	2	7	24	33	2	6	14
42	Ghaziabad	1	2	12	15	1	4	10
43	Sardhana	2	1	3	3
44	Khekra	1	1	1
45	Mawana	6	8	8	22	4	2	4
46	Baraut	4	2	7	13	3	4	5
47	Pilkhua	1	8	9	1	3	3
48	Chhaprauli
49	Faridnagar	1	..
50	Parichhatgarh	1	5	6	..	1	9
51	Garmuktesar	1	..	1	2
52	Baghpat	1	2	3	..	1	1
53	Muradnagar	1
54	Phalauda
55	Lawar	1
56	Kankar Khara	5	3	3	11	4	3	3
57	Abdullahpur	3	4	7	1	1	3
58	Aminnagar Sarai	1	1
59	Baksar Khara	4	4
60	Babugarh Bazar	1
BULANDSHAHR.								
61	Khurja	12	35	47	..	8	28
62	Bulandshahr	4	18	22	..	3	10
63	Sikandrabad	4	6	21	31	1	5	15
64	Debai	4	4
65	Jahangirabad	7	5	12	..	7	9
66	Shikarpur	1	..	1
67	Siana	7	10	17	5	5	2
68	Anupshahr	2	..	2	4	10
69	Jewar	1	3	4
70	Gulaothi	1	6	7	9
71	Pahasu	2	3	5	..	3	2
72	Aurangabad	2	4	3	9	2	1	4
73	Dankaur	1	3	9	..	3	6
74	Chhatari	1	2	3	..	2	2

NO. IV

and Towns of the United Provinces during the year 1947—(continued.)

3

Under one year.

Total.	Total.	During the second and the third months.			During the fourth to sixth months.			During the seventh to twelfth months.		
		Male.	Female.	Total.	Male.	Female.	Total.	Male.	Female.	Total.
70	176	57	53	110	65	68	133	153	137	290
16	31	2	10	12	23	21	44	14	18	32
22	55	17	14	31	37	34	71	78	54	132
15	30	17	8	25	15	15	30	48	22	70
3	6	1	..	1	24	13	37	19	13	32
1	2	6	4	10	4	2	6
10	32	2	3	5	19	16	35	21	24	45
12	25	7	7	14	18	10	28	26	20	46
7	16	3	3	6	8	7	15	7	9	16
..	1	..	1	4	1	5
1	1	1	..	1	2	..	2	1	4	5
10	16	12	14	26	13	11	24
..	2	1	..	1	2	..	2
2	5	3	1	4	..	3	3	5	3	8
1	1	1	..	1	1	2	3	4	5	9
..	1	2	3
1	1	2	2	4	2	2	4
10	21	5	..	5	6	6	12	8	3	11
5	12	5	..	5	5	2	7	6	4	10
..	1
..	4	1	1	2	5	3	8	1	1	2
1	1	1	2	3	1	2	3
36	83	22	33	55	27	21	48	46	47	93
13	35	16	7	23	18	8	26	52	47	99
21	52	11	11	22	22	25	47	58	53	111
..	4	2	..	2	7	4	11	14	6	20
16	28	11	7	18	18	16	34	39	19	58
..	1	2	1	3	4	3	7	9	6	15
12	29	13	7	20	4	13	17	25	22	47
10	14	7	..	7	9	7	16	5	10	15
..	4	3	2	5	1	1	2	7	3	10
9	16	2	3	5	9	1	10	12	9	21
5	10	6	8	14	9	7	16	10	5	15
7	16	5	6	11	5	7	12	11	10	21
9	18	5	2	7	6	8	14	7	6	13
4	7	3	3	6	10	2	12	6	7	13

ANNUAL FORM

Deaths Registered according to Age in the Rural Districts

1	2				4	5		6			
Number.	Districts or Towns.	Total.			1 and under 5 years.		5 and under 10 years.		10 and under 15 years.		
		Male.	Female.	Total.	Male.	Female.	Male.	Female.	Male.	Female.	
B—TOWNS—(continued)											
MEERUT.											
39	Meerut	381	328	709	500	508	92	79	23	42	
40	Meerut Cantonment	54	65	119	77	69	11	8	7	16	
41	Hapur	165	124	289	193	195	19	21	3	18	
42	Ghaziabad	95	60	155	80	86	17	12	4	5	
43	Sardhana	47	29	76	54	45	10	5	5	5	
44	Khakra	11	7	18	15	7	2	1	3	2	
45	Mawana	64	53	117	67	61	16	8	11	17	
46	Baraut	64	49	113	75	63	7	10	4	4	
47	Pilkhua	27	26	53	40	32	14	20	6	7	
48	Chhaprauli	5	1	6	10	7	4	..	1	..	
49	Faridnagar	4	5	9	13	18	2	4	3	1	
50	Parichhatgarh	31	35	66	31	39	4	5	2	2	
51	Garhmuktesar	5	..	5	7	2	1	..	1	1	
52	Baghpat	11	9	20	10	8	2	4	1	2	
53	Muradnagar	6	8	14	40	34	8	7	..	6	
54	Phalauda	1	2	3	1	1	
55	Lawar	4	5	9	37	25	..	6	
56	Kankar Khera	30	19	49	23	27	2	2	..	1	
57	Abdullahpur	23	11	34	21	17	1	3	2	2	
58	Aminnagar Sarai	1	..	1	6	3	..	2	..	1	
59	Baksar Khera	11	5	16	8	11	2	..	2	1	
60	Babugarh Bazar	2	5	7	7	8	
BULANDSHAHR											
61	Khurja	142	137	279	108	131	10	8	5	13	
62	Bulandshahr	108	75	183	78	61	9	7	4	15	
63	Sikandrabad	122	110	232	115	143	6	13	9	8	
64	Debai	27	10	37	16	11	3	3	3	3	
65	Jahangirabad	80	58	138	73	68	16	6	4	4	
66	Shikarpur	16	10	26	20	13	4	4	3	4	
67	Siana	59	54	113	38	45	5	5	1	2	
68	Anupshahr	25	27	52	35	25	1	4	1	1	
69	Jewar	15	6	21	25	7	1	1	..	2	
70	Gulaothi	30	22	52	29	23	2	2	1	1	
71	Pahasu	30	25	55	25	27	3	3	1	2	
72	Aurangabad	30	30	60	34	38	4	5	1	3	
73	Dankaur	27	25	52	17	26	..	2	1	2	
74	Chhatari	22	16	38	22	9	3	3	1	..	

No. IV.

and Towns of the United Provinces during the year 1947—(continued.)

7		8		9		10		11		12		13	
15 and under 20 years.		20 and under 30 years.		30 and under 40 years.		40 and under 50 years.		50 and under 60 years.		60 years and upwards.		Total (All Ages.)	
Male.	Female.	Male.	Female.	Male.	Female.	Male.	Female.	Male.	Female.	Male.	Female.	Male.	Female.
28	62	74	157	70	81	74	65	86	48	278	189	1,606	1,559
9	21	18	48	21	13	28	13	24	20	48	40	297	313
12	17	13	40	10	16	19	14	17	19	67	68	518	532
8	7	14	16	14	5	10	11	17	4	31	40	290	246
1	4	1	5	3	2	3	11	4	3	9	7	137	116
4	3	2	4	6	..	7	5	4	6	7	12	61	47
10	3	10	19	3	14	8	14	13	8	35	29	237	226
5	4	6	14	5	7	9	5	17	20	25	17	217	193
4	6	9	5	6	1	3	1	3	3	11	5	123	106
..	1	5	6	6	..	6	3	7	6	10	..	54	24
2	..	2	..	2	..	1	3	3	4	4	3	36	38
3	3	2	2	3	3	1	4	6	8	16	10	99	111
1	2	3	..	3	1	1	..	2	2	10	3	34	11
2	1	1	2	1	2	2	1	1	..	7	5	38	34
..	2	..	6	3	1	2	3	6	1	7	4	72	72
2	2	..	1	..	1	..	3	6	1	10	11
3	3	1	5	1	..	3	6	13	10	62	60
1	4	4	11	3	3	4	1	3	3	12	13	82	84
..	1	1	1	..	2	3	3	3	2	3	5	57	47
..	1	..	8	6
..	..	2	1	..	1	1	..	4	..	4	..	34	19
..	..	2	2	1	..	3	2	15	17
6	15	19	40	14	20	18	19	16	18	73	75	411	476
5	7	11	25	10	18	23	17	21	16	51	35	320	276
9	11	17	21	7	15	10	6	17	10	44	41	356	378
3	2	3	3	3	3	4	3	3	7	26	16	91	61
1	5	6	15	6	17	4	6	12	3	33	32	235	214
2	2	3	12	9	7	7	5	12	3	24	19	100	79
1	5	6	17	5	6	4	4	3	10	23	11	145	159
4	4	9	12	4	5	7	5	11	8	21	16	118	107
..	2	5	2	1	..	4	3	2	3	7	6	60	32
3	2	3	5	5	6	6	2	..	4	14	9	93	76
2	4	1	6	3	2	2	5	2	1	7	8	76	83
2	1	7	3	3	4	4	2	3	1	18	11	106	98
1	1	3	5	..	5	2	3	6	7	11	6	68	82
1	1	4	5	3	4	3	2	1	1	11	11	71	52

ANNUAL FORM

Deaths Registered according to Age in the Rural Districts

1 Number.	2		3						
	Districts or towns.		Neo-natal deaths						
			Male.				Female.		
			Within first 24 hours after birth.	After 24 hours to the end of the first week	From the beginning of the second week to the end of the first month.	Total	Within first 24 hours after birth.	After 24 hours to the end of the first week	From the beginning of the second week to the end of the first month.
	B—TOWNS—(continued.)								
	BULANDSHAHR—(continued.)								
75	Bugrasi		3	2	5	..	1	1	
76	Rabupura	3	4	1	8	..	2	..	
77	Dadri	2	5	7	1	1	..	5
78	Bilaspur	1
79	Kakor	1	3	2	6	3	1
80	Khanpur Gantul
	ALIGARH.								
81	Aligarh or Koil ..	27	25	52	104	22	21	29	
82	Hathras	14	57	66	137	17	44	70	
83	Atrauli	20	7	10	37	11	7	13	
84	Sikandra Rao	20	5	7	32	14	4	13	
85	Jalali	2	2	1	5	4	5
86	Khair	2	1	2	5	1
87	Pilkhana	2	3	4	9	1	1	4	
88	Mendu	2	2	1	
89	Kauriaganj	4	4	4	
90	Harduaganj
91	Mursan	1	1	2
92	Pardilnagar	1	..	1	2	..	1
93	Sasni	4	5	3	12	4	3	1	
94	Chharra	1	1
95	Bijaigarh	2	2
96	Baiswan
97	Hasayan	1	1	1
	MATHURA.								
98	Mathura	29	58	53	140	19	42	27	
99	Brindaban	17	6	16	39	12	10	7	
100	Kosi	5	5	11	21	5	3	12	
101	Chhata	4	3	7	14	3	2	3	
102	Mahaban	2	2	2	
103	Gobardhan	3	1	6	10	1	4	7	
104	Sahpau	1	5	6	..	1
105	Sadabad	1	4	2	7	1	2	10	
106	Sonkh	1	1	2	..	1	1	
107	Mathura Cantonment	2	2	..	1
108	Rayao	4	4	1	
109	Balde	1	..	1	..	6	2	
110	Gokul	1	..	1	1	..	2	
111	Radhakund	1	3	4	1	1
112	Farah	1	3	4	2	

NO. IV.

and Towns of the United Provinces during the year 1947—(continued.)

3

Under one year.

		During the second and the third months.			During the fourth to sixth months.			During the seventh to twelfth months.		
Total.	Total.	Male.	Female.	Total.	Male.	Female.	Total.	Male.	Female.	Total.
2	7	2	3	5	2	1	3
2	10	9	1	10	3	3	6	7	11	18
7	14	3	3	6	4	3	7	15	6	21
1	1
4	10	3	3	6	2	4	6
..	..	5	3	8	4	4	8
72	176	34	27	61	44	34	78	87	53	140
131	288	15	6	21	100	115	215	115	96	211
31	68	6	9	15	4	10	14	43	48	91
31	63	6	7	13	7	6	13	23	14	37
9	14	1	3	4	11	6	17
1	6	2	1	3	6	4	10	6	8	14
6	15	3	3	6	6	2	8	8	12	20
1	3	1	..	1	9	5	14	6	6	12
4	8	..	2	2	3	4	7	8	7	15
..
..	2	1	..	1	1	1	2
1	3	..	1	1	3	3	6	1	2	3
8	20	6	1	7	..	1	1	2	3	5
..	1	1	1	2	2	..	2	4	3	7
..	2	2	..	2	1	..	1
..	2	1	3	2	1	3
1	2	6	2	8	4	1	5
88	228	75	56	131	55	37	92	112	81	193
29	68	10	4	14	11	17	28	24	35	59
20	41	4	7	11	6	10	16	18	16	34
8	22	6	4	10	3	6	9	13	12	25
2	4	1	2	3	1	2	3	5	1	6
12	22	6	2	8	3	2	5	10	16	26
1	7	1	..	1	..	3	3	3	6	9
13	20	3	3	6	1	2	3	1	..	1
2	4	1	1	2	1	..	1	6	9	15
1	3	1	..	1	2	3	5	1	2	3
1	5	1	2	3	..	1	1	5	3	8
8	9	5	3	8	6	4	10	6	3	9
3	4	3	..	3	1	1	2	..	2	2
2	6	..	2	2	..	2	2	2	3	5
2	6	2	1	3	2	3	5	1	2	3

ANNUAL FORM

Deaths Registered according to Age in the Rural Districts

1	2	3			4		5		6	
Number.	Districts or Towns.	Total.			1 and under 5 years.		5 and under 10 years.		10 and under 15 years.	
		Male	Female.	Total.	Male.	Female.	Male.	Female.	Male.	Female.
	B—TOWNS—(continued.)									
	BULANDSHAHR—(concluded.)									
75	Bugrasi	9	6	15	11	6	1	..	1	1
76	Rabupura	27	17	44	35	25	2	2	2	1
77	Dadri	29	19	48	12	18	2	1	1	..
78	Bilaspur	1	1	12	18	..	3
79	Kakor	11	11	22	..	1
80	Khanpur Gantu ..	9	7	16	10	3	2	5	5	3
	ALIGARH.									
81	Aligarh or Koil ..	269	186	455	228	246	39	38	25	15
82	Hathras	367	348	715	239	290	32	35	12	19
83	Atrauli	90	98	188	40	52	2	1	3	5
84	Sika dra Rao	68	58	126	11	19	8	..	4	1
85	Jalali	17	18	35	37	19	4	4	2	3
86	Khair	19	14	33	23	9	1	..	2	5
87	Pilkhara	26	23	49	33	19	7	4	1	2
88	Mendu	18	12	30	24	15	1	2	4	3
89	Kauriaganj	15	17	32	28	22	4	7
90	Harduaganj	7	6	1	1	1	..
91	Mursan	4	1	5	11	5	1	..	2	2
92	Purdilnagar	6	7	13	6	4	1
93	Sasni	20	13	33	16	13	3	2	3	2
94	Chharra	8	4	12	5	6
95	Bijaigarh	5	..	5	5	2	1	..	1	..
96	Baiswan	4	2	6	22	11
97	Hasayan	11	4	15	5	2	2	1	1	..
	MATHURA									
98	Mathura	382	262	644	247	287	35	27	23	21
99	Brindaban	84	85	169	63	66	14	10	8	12
100	Kosi	49	53	102	39	46	7	4	5	2
101	Chhata	36	30	66	24	33	5	2	5	2
102	Mahaban	9	7	16	4	6	3	5	2	1
103	Gobardhan	29	32	61	42	32	8	5	..	4
104	Shapau	10	10	20	13	11	1	2	2	..
105	Sadabad	12	18	30	21	28	..	6	2	1
106	Sonkh	10	12	22	2	1	1	..
107	Mathura Captoment ..	6	6	12	5	5	1	1	..	2
108	Raya	10	7	17	11	8	3	1
109	Baldeo	18	18	36	18	25	..	3	1	..
110	Gokul	5	6	11	7	5	1	4	1	..
111	Radhakund	6	9	15	8	4	2	2	..	1
112	Farah	9	8	17	7	5	..	1	1	..

NO. IV.

and Towns of the United Provinces during the year 1947—(continued.)

7		8		9		10		11		12		13	
15 and under 20 years.		20 and under 30 years.		30 and under 40 years.		40 and under 50 years.		50 and under 60 years.		60 years and upwards.		Total (All Ages.)	
Male.	Female.	Male.	Female.	Male.	Female.	Male.	Female.	Male.	Female.	Male.	Female.	Male.	Female.
1	3	3	8	2	3	2	1	3	2	14	7	41	26
1	1	2	2	2	1	5	1	2	3	9	8	85	69
1	1	1	1	3	2	3	2	4	3	9	7	65	57
1	1	1	3	3	1	2	2	4	3	5	2	29	32
1	2	3	4	4	3	2	2	10	4	3	1	20	19
										3	6	49	40
19	38	41	104	17	54	33	28	32	21	133	104	836	834
16	30	30	95	22	45	42	39	65	31	136	102	961	1,034
3	6	7	18	4	8	9	4	4	9	39	35	201	236
2	3	2	13	9	6	6	5	11	3	24	18	145	126
1	2	2	5	3	2	1	4	8	3	18	7	93	67
1	1	1	7	1	1	8	3	4	2	6	7	66	49
1	3	1	6	1	1	5	2	2	2	14	10	87	71
2	2	2	5	3	8	3	1	5	4	11	6	73	58
1	2	1	2	2	1	4	1	1	2	7	6	61	56
1	2	3	6	1	1	3	4	2	1	6	2	25	22
2	1	2	1	1	1	1	2	2	1	5	5	29	18
1	4	1	7	1	3	3	3	3	3	5	2	26	31
1	2	1	3	3	6	3	4	4	5	10	10	62	60
1	1	2	1	3	3	1	2	1	1	7	2	24	17
1	1	1	2	1	5	4	2	5	1	4	2	26	15
1	1	1	3	2	2	1	5	1	1	5	9	35	32
1	1	1	1	1	1	1	1	2	1	2	4	24	14
13	45	34	83	38	46	54	39	67	41	173	142	1,066	993
7	8	16	27	14	26	28	17	31	26	97	95	362	372
2	7	6	12	7	10	3	4	5	7	23	15	146	160
3	1	3	8	3	2	1	4	10	4	13	14	103	100
1	1	1	1	1	2	2	1	3	2	1	1	26	25
5	2	5	8	5	6	7	2	6	2	19	16	126	109
1	2	2	2	2	1	1	5	1	1	7	3	42	32
1	2	1	4	1	5	7	1	3	1	7	5	55	71
2	1	2	1	1	1	1	1	4	1	3	4	26	18
1	2	1	1	1	3	2	1	1	1	2	1	15	16
1	3	2	4	1	3	5	1	3	3	7	2	37	26
1	4	4	3	3	2	4	1	5	2	6	12	54	72
1	1	1	3	1	2	4	4	3	1	5	3	35	30
1	2	1	3	2	6	1	1	2	2	10	10	36	36
1	1	1	3	2	6	1	1	2	2	5	4	27	32

ANNUAL FORM

Deaths Registered according to Age in the Rural Districts

1	2	Neo-natal deaths.						
Number.	Districts or Towns.	Male.				Female.		
		Within first 24 hours after birth.	After 24 hours to the end of the first week	From the beginning or the second week to the end of the first month.	Total.	Within first 24 hours after birth.	After 24 hours to the end of the first week	From the beginning of the second week to the end of the first month.
	B—TOWNS—(continued.)							
	AGRA.							
113	Agra	117	145	291	553	84	97	192
114	Agra Cantonment	1	3	1	5	1	2	2
115	Ferozabad	4	8	19	31	1	5	19
116	Fatehpur Sikri	6	4	2	12	6	7	1
117	Achnera	2	1	3	2
118	Itmadpur	3	4	1	8	...	2	1
119	Fatehabad	1	...	1	2	2	...	2
120	Pinhat
121	Bah	2
122	Shamsabad	1	1	1
123	Jagner	1	1	2	4	...	2	4
124	Tundla	3	1	...	4	1	1	4
	MAINPURI.							
125	Mainpuri	4	10	14	28	3	6	8
126	Shikohabad	2	4	6	2
127	Bhongaon	5	...	4	9	3	1	1
128	Karhal	5	...	5	1	1	...
129	Kuraoli	6	2	8	...	8	3
130	Sirsaganj	2	4	6	...	2	2
131	Bewar	7	6	13	...	13	4
132	Jasrana	3	3	6	...	1	1
133	Mainpuri Civil Station	2	2
134	Pharha	4	...	4	1
	ETAH							
135	Kasganj	1	12	12	25	...	7	6
136	Soron	17	17	34	...	13	12
137	Etah	4	6	10	20	2	4	10
138	Jalesar	20	9	23	52	12	4	15
139	Marohra	4	14	1	19	8	18	1
140	Ganjdundwara	4	8	12	...	1	5
141	Aliganj	1	1	1	...	1
142	Sahawar	1	4	2	7	1	4	2
143	Patiali
144	Bilram	6	3	...	9	4	3	...
145	Rampur	2	8	2	12	2	10	1
146	Awah	1	1
147	Nidhauri Kalan	3	2	5	5	3	6
148	Sakit	1	2	...	3	4	1	2
149	Mohanpur
150	Amanpur	3	4	7	1	3	1

NO. IV

and Towns of the United Provinces during the year 1947—(continued.)

3

Under one year.

Total.	Total.	During the second and the third months.			During the fourth to sixth months.			During the seventh to twelfth months.		
		Male.	Female.	Total.	Male.	Female.	Total.	Male.	Female.	Total.
373	926	295	258	553	237	250	487	457	546	1,003
5	10	6	6	12	7	5	12	10	6	16
25	56	10	5	15	19	13	32	26	13	39
14	26	..	3	3	1	3	4	2	1	3
2	5	5	5	10	5	4	9	..	2	..
3	11	1	3	4	7	5	12	2	1	3
4	6	..	1	1	1	1	2
..
2	2	1	..	1	1	..	1	1	1	2
1	2	1	4	5	6	4	10	5	5	10
6	10	1	1	2	3	5	8	3	2	5
6	10	..	1	1	4	2	6	6	3	9
17	45	3	2	5	6	6	12	16	16	32
2	8	1	1	2	3	8	11	10	10	20
5	14	3	3	6
2	7	2	1	3	2	..	2
11	19	5	..	5
4	10	3	8	11	2	1	3	1	..	1
17	30	..	1	1	7	3	10	1	..	1
2	8	2	..	2	1	3	4
..	2
1	5	1	1	2
13	38	11	11	22	13	19	32	34	26	60
25	59	15	13	28	13	4	17	24	19	43
16	36	7	8	15	13	6	19	10	9	19
31	83	15	11	26	26	17	43	17	16	33
27	46	10	14	24	9	13	22	3	4	7
6	18	1	5	6	8	4	12	16	14	30
2	3	4	3	7	2	..	2
7	14	6	7	13	7	2	9	2	2	4
7	16	15	9	24	12	11	23
13	25	1	..	1	4	3	7
14	19	2	1	3	3	1	4	4	3	7
7	10	4	..	4	3	2	5	3	..	3
..	1	1	7	8	4	7	11
5	12	3	1	4	3	4	7	..	2	2

ANNUAL FORM

Deaths Registered according to Age in the Rural Districts

1	2				4		5		6	
Number.	Districts or Towns.	Total.			1 and under 5 years.		5 and under 10 years.		10 and under 15 years.	
		Male.	Female.	Total.	Male.	Female.	Male.	Female.	Male.	Female.
	B—TOWNS—(continued.)									
	AGRA.									
113	Agra	1,542	1,427	2,969	1,129	1,290	147	143	62	110
114	Agra Cantonment	28	22	50	31	38	12	6	4	1
115	Ferozabad	86	56	142	75	56	8	11	18	10
116	Fatehpur Sikri	15	21	36	26	26	2	3	..	6
117	Achnera	13	11	24	17	16	3	3	1	..
118	Itmadpur	18	12	30	19	17	1	2	1	1
119	Fatehabad	3	6	9	7	6	1
120	Pinhat	7	7	..	2	..	1
121	Bah	3	3	6	10	11	2	1
122	Shamsabad	13	14	27	15	10	1	1
123	Jagner	11	14	25	12	16	..	2	4	..
124	Tundla	14	12	26	9	13	3	1	3	2
	MAINPURI.									
125	Mainpuri	53	41	94	21	25	3	5	3	..
126	Shikohabad	20	21	41	14	14	8	8	5	9
127	Bhongaon	12	8	20	10	2	2	1	2	..
128	Karhal	9	3	12	4	4	..	2
129	Kuraoli	13	11	24	13	10	2	1	1	2
130	Sirsaganj	12	13	25	8	1	2	3	3	3
131	Bewar	21	21	42	13	24	1	..
132	Jasrana	9	5	14	1	3	1	..
133	Mainpuri Civil Station	2	..	2	1	..	1
134	Pharha	5	2	7	1	2
	ETAH,									
135	Kasganj	83	69	152	53	55	4	4	9	4
136	Soron	86	61	147	55	56	12	12	..	5
137	Etah	50	39	89	47	33	4	4	2	2
138	Jalesar	110	75	185	53	58	8	6	8	9
139	Marehra	41	58	99	60	34	8	8	2	2
140	Ganjdundwara	37	29	66	27	25	2	3	..	2
141	Aliganj	7	5	12	14	13	3	2	1	..
142	Sahawar	22	18	40	15	25	3	1	1	2
143	Patiali	5	4	1	1
144	Bilram	36	27	63	10	6	..	1	1	2
145	Raepur	17	16	33	19	15	3	3	4	..
146	Awah	1	1	2	6	5	2	..	1	1
147	Nidhau Kalan	14	19	33	8	7	1	..	2	..
148	Sakit	13	9	22	11	7	..	1	1	2
149	Mohanpur	5	14	19	20	8	1	1
150	Amanpur	13	12	25	13	10	..	2	2	..

NO. IV.

and Towns of the United Provinces during the year 1947—(continued.)

7		8		9		10		11		12		13	
15 and under 20 years.		20 and under 30 years.		30 and under 40 years.		40 and under 50 years.		50 and under 60 years.		60 years and upwards.		Total. (All Ages.)	
Male.	Female.	Male.	Female.	Male.	Female.	Male.	Female.	Male.	Female.	Male.	Female.	Male.	Female.
85	184	218	414	190	260	200	157	251	127	664	617	4,488	4,729
3	4	9	18	11	19	21	11	11	9	28	22	158	150
5	22	18	26	18	23	19	6	17	7	48	37	312	254
1	1	5	4	5	2	4	1	8	5	10	5	76	74
1	1	3	9	3	4	2	..	2	6	11	14	56	64
..	2	2	7	3	1	14	2	2	..	11	8	71	52
..	2	1	1	6	1	2	..	7	5	27	21
..	1	5	3	1	3	3	1	6	2	4	5	26	25
1	5	2	..	3	3	3	2	2	2	21	12	47	39
2	1	2	4	7	1	2	1	2	2	11	10	55	44
1	1	3	5	2	2	7	3	1	..	6	4	47	47
..	2	2	7	1	1	2	2	3	1	7	5	44	46
8	7	14	15	7	10	18	14	12	11	25	15	164	143
1	10	3	17	8	14	15	10	17	14	27	7	113	124
..	2	3	..	2	..	2	3	6	2	39	18
..	1	2	5	8	6	1	4	10	4	7	2	41	31
..	..	2	..	10	2	3	3	5	1	13	9	62	39
1	1	2	3	5	6	2	1	4	3	9	6	48	40
4	3	2	1	8	2	3	1	4	..	13	8	69	60
1	1	3	5	6	1	4	3	..	1	1	..	26	19
..	1	1	1	..	6	1
..	2	..	2	1	1	1	8	9
8	11	14	22	16	6	10	9	24	8	49	37	270	225
1	5	4	19	9	8	11	8	12	7	35	25	225	206
2	11	9	15	6	12	4	3	8	7	39	18	171	144
7	6	9	22	5	10	11	6	10	5	35	24	256	221
5	4	5	10	6	10	9	4	5	12	35	19	176	161
1	2	1	11	5	4	4	1	7	5	20	14	104	96
..	1	..	4	3	7	5	5	1	2	12	1	46	40
1	..	2	3	4	6	1	3	4	2	18	4	71	64
..	1	..	4	1	5	4	1	3	2	8	15	22	33
2	2	3	3	2	3	4	..	3	1	13	10	74	55
..	2	4	8	5	4	7	3	..	2	13	10	72	63
1	2	1	3	1	..	2	3	6	9	8	4	29	28
..	3	..	4	2	3	2	3	1	2	4	7	34	48
..	2	..	2	2	3	5	3	1	2	2	2	35	33
..	2	2	8	1	3	3	2	4	1	6	3	42	42
2	..	1	2	..	2	..	3	3	1	5	7	39	39

ANNUAL FORM

Deaths Registered according to Age in the Rural Districts

1	2								
Number.	Districts or towns.	Neo-natal deaths.							
		Male.				Female.			
		Within first 24 hours after birth.	After 24 hours to the end of the first week	From the beginning of the second week to the end of the first month.	Total	Within first 24 hours after birth.	After 24 hours to the end of the first week	From the beginning of the second week to the end of the first month	Total
B-TOWNS—(continued.)									
BAREILLY.									
151	Bareilly	9	84	170	263	6	84	114	
152	Aonla	5	3	13	21	2	2	12	
153	Bareilly Cantonment	3	3	1	7	3	1	1	
154	Faridpur	1	3	10	14	..	2	8	
155	Baheri	2	3	6	11	2	3	1	
156	Sirauli Pyas	
157	Senthal	1	2	1	4	4	1	..	
158	Shahi	3	3	6	..	1	4	
159	Nawabganj	3	1	4	2	..	1	
160	Richha	1	2	3	..	2	..	
161	Shishgarh	1	..	1	
162	Fatehganj East	2	2	
BIJNOR.									
163	Najibabad	4	18	18	40	2	20	14	
164	Nagina	4	12	22	38	7	10	18	
165	Bijnor	4	17	28	49	3	6	17	
166	Kiratpur	3	9	26	38	1	8	20	
167	Sherkot	1	..	8	9	1	..	11	
168	Chandpur	8	12	33	53	15	6	22	
169	Sheohara	5	6	11	..	6	4	
170	Nehtaur	4	4	2	
171	Dhampur	6	7	13	26	9	12	10	
172	Mandawar	10	14	6	30	7	7	9	
173	Sahaspur Khas	1	..	
174	Jhalu	5	7	7	19	1	8	4	
175	Haldaur	1	1	3	5	..	3	4	
176	Afzalgarh	4	
177	Ganjdaranaagar	1	1	1	
178	Sahanpur	2	..	2	
BUDAUN.									
179	Budaun	34	45	51	130	34	21	47	
180	Sahaswan	15	13	23	51	13	18	13	
181	Ujhani	13	8	21	2	15	5	
182	Kakrala	1	3	10	14	3	2	9	
183	Alapur	8	11	8	27	5	9	4	
184	Islamnagar	1	10	11	2	
185	Gunnaur	3	1	4	1	3	6	

NO. IV

and Towns of the United Provinces during the year 1947—(continued.)

3										
Under one year.										
Total.	Total.	During the second and the third months.			During the fourth to sixth months.			During the seventh to twelfth months.		
		Male.	Female.	Total.	Male.	Female.	Total.	Male.	Female.	Total.
204	467	80	80	160	116	97	213	189	156	345
16	37	5	9	14	22	7	29	24	20	44
5	12	..	4	4	1	2	3	5	5	10
10	24	7	4	11	6	11	17	14	12	26
6	17	..	1	1	1	2	3	2	3	5
..
5	9	2	1	3	2	..	2	2	..	2
5	11	1	6	7	1	2	3	6	4	10
3	7	2	..	2	7	8	15	7	3	10
2	5	3	4	7	2	5	7
..	1	2	1	3	4	6	10	6	5	11
..	2	2	..	2	1	1	2
36	76	10	11	21	15	28	43	15	14	29
35	73	18	15	33	20	21	41	30	24	54
26	75	13	6	19	18	21	39	16	33	49
29	67	17	14	31	17	19	36	30	24	54
12	21	10	11	21	12	15	27	8	6	14
43	96	13	8	21	15	17	32	23	30	53
10	21	4	6	10	4	10	14	7	9	16
2	6	7	6	13	4	5	9	14	11	25
31	57	4	6	10	17	20	37	8	17	25
23	53	6	1	7	6	7	13	4	1	5
1	1	3	4	7	1	1	2	10	1	11
13	32	10	5	15	2	4	6	16	3	19
7	12	2	3	5	..	6	6	5	6	11
4	4	6	3	9	6	3	9	6	3	9
1	2	2	1	3
..	2	1	1	2	1	..	1
102	232	47	59	106	34	24	58	60	53	113
44	95	14	12	26	23	13	36	31	26	57
22	43	6	4	10	9	9	18	24	30	54
14	28	11	3	14	3	4	7	14	12	26
18	45	5	9	14	4	3	7	5	5	10
2	13	1	..	1	2	2	4	5	2	7
10	14	5	1	6	1	2	3	6	6	12

ANNUAL FORM

(bounties) Deaths Registered according to age in the Rural Districts

1	2	3			4		5		6		
Number.	Districts or Towns.	Total.			1 and under 5 years.		5 and under 10 years.		10 and under 15 years.		
		Male.	Female.	Total.	Male.	Female.	Male.	Female.	Male.	Female.	
B—TOWNS—(continued.)											
BAREILLY.											
151	Bareilly	648	537	1,185	528	451	106	103	114	105	
152	Aonla	72	52	124	53	53	9	4	8	4	
153	Bareilly Cantonment ..	13	16	29	18	8	1	3	
154	Faridpur	41	37	78	40	60	3	7	3	2	
155	Baheri	14	12	26	48	65	12	20	9	11	
156	Sirauli Pyas	4	6	1	..	2	..	
157	Senthal	10	6	16	18	14	1	2	2	..	
158	Shahi	14	17	31	33	32	3	1	1	1	
159	Nawabganj	20	14	34	17	20	1	3	..	2	
160	Richta	8	11	19	7	10	..	4	..	1	
161	Shishgarh	13	12	25	21	32	1	1	
162	Fatehganj East	5	1	6	7	10	..	1	
BIJNOR.											
163	Najibabad	80	89	169	94	91	9	20	8	12	
164	Nagina	106	95	201	100	109	21	18	8	8	
165	Bijnor	96	86	182	105	133	17	22	5	6	
166	Kiratpur	102	86	188	91	81	11	4	2	7	
167	Sherkot	39	44	83	81	81	3	10	2	3	
168	Chandpur	104	98	202	102	105	14	29	17	28	
169	Sheohara	26	35	61	76	74	4	8	6	5	
170	Nehtaur	29	24	53	49	52	13	14	5	10	
171	Dhampur	55	74	129	45	74	12	2	1	5	
172	Mandawar	46	32	78	53	56	4	3	4	7	
173	Sahaspur Khas	14	7	21	36	23	2	3	2	2	
174	Jhalu	47	25	72	30	28	3	1	..	1	
175	Haldaur	12	22	34	23	20	3	6	3	8	
176	Afzalgarh	18	13	31	37	52	12	8	5	2	
177	Ganj arananagar	3	2	5	1	1	..	1	
178	Sahanpur	4	1	5	8	2	..	1	
BUDAUN.											
179	Budaun	271	238	509	181	206	10	19	10	21	
180	Sahaswan	119	95	214	109	94	17	13	13	7	
181	Ujhani	60	65	125	50	45	5	7	1	3	
182	Kakrala	42	33	75	50	60	6	10	3	3	
183	Alapur	41	35	76	47	44	..	1	1	2	
184	Islamnagar	19	6	25	22	25	4	2	..	1	
185	Gunnaur	16	19	35	29	26	4	1	4	1	

No. IV. LAUKA

and Towns of the United Provinces during the year 1947—(continued)

7		8		9		10		11		12		13	
15 and under 20 years.		20 and under 30 years.		30 and under 40 years.		40 and under 50 years		50 and under 60 years.		60 years and upwards.		Total (All Ages.)	
Male.	Female.	Male.	Female.	Male.	Female.	Male.	Female.	Male.	Female.	Male.	Female.	Male.	Female.
113	118	126	173	134	154	158	137	185	130	354	322	2,466	2,230
4	15	8	12	9	6	10	14	10	10	43	34	226	204
1	6	3	6	3	3	3	3	6	2	13	8	61	55
1	1	6	6	13	7	8	5	1	2	32	32	148	159
16	9	5	17	17	11	8	7	4	7	13	5	146	164
..	1	2	1	1	..	2	2	4	2	12	2	28	14
..	..	4	4	1	4	5	3	3	5	5	4	49	42
1	..	2	2	1	1	4	2	6	..	18	8	83	64
..	1	2	10	1	1	2	..	2	1	5	5	50	57
1	2	2	3	4	2	5	3	4	5	2	5	33	46
3	3	4	2	11	..	3	4	2	5	58	59
..	2	1	2	3	1	4	..	2	3	22	29
6	9	20	24	19	17	19	13	17	17	64	52	336	344
5	9	15	35	15	21	12	19	20	16	70	54	372	384
3	6	11	24	10	14	14	10	12	16	81	48	354	365
1	7	9	29	4	16	12	8	19	10	51	46	302	294
5	2	10	16	9	16	17	15	17	10	43	41	226	238
14	22	18	36	14	16	21	13	10	14	44	46	358	407
8	4	6	11	10	6	3	10	13	7	30	30	182	190
4	9	7	20	7	17	8	9	10	11	26	23	158	189
3	5	2	12	10	10	7	7	11	2	38	18	184	209
3	3	5	11	11	5	4	1	8	5	28	13	166	136
..	..	1	5	4	2	6	4	5	6	8	3	78	55
1	4	11	12	2	6	1	1	9	2	34	19	138	99
2	5	6	17	7	12	9	10	5	5	18	12	88	117
2	3	14	13	23	14	25	6	21	15	25	21	182	147
..	..	1	1	1	..	1	7	5
1	..	3	1	2	5	2	..	2	5	7	4	29	19
6	34	34	61	27	43	20	22	54	39	178	132	791	815
6	6	8	21	14	17	17	8	20	19	74	54	397	334
3	5	5	18	5	3	8	2	13	1	22	18	172	167
1	2	8	13	7	11	7	9	9	3	27	33	160	177
..	2	2	10	6	8	6	2	3	6	26	24	132	134
..	..	2	7	3	4	1	1	3	..	20	12	74	57
1	4	..	1	6	2	4	4	9	4	11	10	84	72

ANNUAL FORM

Deaths Registered according to age in the Rural Districts

1	2	Neo-natal deaths.						
Number.	Districts or towns.	Male.				Female.		
		Within first 24 hours after birth.	After 24 hours to the end of the first week	From the beginning of the second week to the end of the first month.	Total.	Within first 24 hours after birth.	After 24 hours to the end of the first week	From the beginning of the second week to the end of the first month.
	B—TOWNS—(continued.)							
	BUDAUN—(concluded.)							
186	Bilsi	6	7	14	27	4	5	10
187	Bisauli	2	2	1
188	Dataganj	2	1	2	5	1	4	1
189	Mundia	2	1	3	1
190	Usehat	3	..	3	3	1	1
191	Gawan	4	4	..	2	2
	MORADABAD.							
192	Moradabad	19	65	138	222	9	39	106
193	Amroha	32	30	82	144	19	19	48
194	Sambhal	14	44	58	..	7	30
195	Chandausi	22	22	53	97	16	24	32
196	Hasanpur	2	8	10	..	1	2
197	Bachhraon	9	16	14	39	5	10	10
198	Kanth	7	10	17	2	4	5
199	Sirsi	1	3	4	5
200	Thakurdwara	3	3	1
201	Bilari	3	1	4
202	Kundarki
203	Dhanaura
204	Bahjoi	1
205	Naugawan Sadat
206	Moradabad Rly. Sett.	2	2
	SHAHJAHANPUR.							
207	Shahjahanpur	4	31	51	86	3	19	52
208	Tilhar	3	18	41	62	1	13	27
209	Jalalabad	2	10	3	15	1	3	..
210	Miranpur Katra	2	5	7	..	1	5
211	Pawayan	6	6	2
212	Shahjahanpur Cantonment..	1	1	..	2	..	1	1
	PILIBHIT.							
213	Pilibhit	35	29	53	117	22	28	33
214	Bisalpur	8	11	27	46	5	14	19
215	Neoria-Husainpur	1	3	6	10	1
216	Puranpur	3	6	3	12	1	4	1
217	Bilsanda	3	4	7	..	4	1

NO. IV.

and Towns of the United Provinces during the year 1947—(continued).

B										
Under one year.										
Total.	Total.	During the second and the third months.			During the fourth to sixth months.			During the seventh to twelfth months.		
		Male.	Female.	Total.	Male.	Female.	Total.	Male.	Female.	Total.
19	46	2	6	8	12	10	22	27	33	60
1	3	..	1	1	4	4	8	4	..	4
6	11	3	..	3	3	..	3
1	4	1	1	2	5	1	6
5	8	..	2	2	2	..	2	3	1	4
4	8	1	..	1	1	1	2	3	..	3
154	376	129	91	220	86	86	172	138	162	300
86	230	47	43	90	45	29	74	66	62	128
37	95	60	62	122	39	31	70	98	80	178
72	169	34	19	53	39	30	69	69	58	127
3	13	12	5	17	4	5	9	4	5	9
25	64	7	5	12	3	6	9	16	19	35
11	28	5	4	9	7	9	16	5	13	18
5	9	4	1	5	2	3	5	2	6	8
1	4	2	3	5	5	2	7
..	4	2	..	2	3	2	5	1	3	4
..	1	1	1	1	2	1	..	1
..	3	3	6
1	1	..	1	1
..	1	1	1	..	1
..	2	..	1	1
74	160	47	42	89	63	46	109	79	75	154
41	103	4	11	15	33	27	60	45	25	70
4	19	2	..	2	..	2	2
6	13	1	3	4	3	4	7	1	5	6
2	8	2	2	4	3	3	6	14	12	26
2	4	1	1	2	..	1	1
83	200	25	41	66	47	46	93	88	67	155
38	84	12	10	22	16	16	32	22	23	45
1	11	4	4	8	2	5	7	2	2	4
6	18	2	..	2	..	2	2	..	1	1
5	12	1	2	3	6	6	12	2	3	5

ANNUAL FORM

Deaths Registered according to age in the Rural Districts

1	2				4		5		6	
Number.	Districts or Towns.	Total			1 and under 5 years.		5 and under 10 years		10 and under 15 years.	
		Male.	Female.	Total.	Male.	Female.	Male.	Female.	Male.	Female.
	B—TOWNS—(continued.)									
	BUDAUN—(concluded.)									
186	Bilsi.	68	68	136	48	51	5	4	1	1
187	Bisauli	10	6	16	7	9	3	2
188	Dataganj	11	6	17	4	11	..	1
189	Mundia	9	3	12	13	11	..	1	..	1
190	Usehat	8	8	16	5	8	1	2	1	..
191	Gawan	9	5	14	8	2	..	1
	MORADABAD.									
192	Moradabad	575	493	1 068	533	520	63	71	28	56
193	Amroha	302	220	522	254	315	34	32	12	28
194	Sambhal	255	210	465	331	343	39	57	13	14
195	Chandausi	239	179	418	159	197	13	22	21	13
196	Hasanpur	30	18	48	28	26	1	2	2	..
197	Bachhraon	65	55	120	60	35	1	4	4	3
198	Kanth	34	37	71	54	49	3	5	1	6
199	Sirsi	12	15	27	21	32	1	5	..	1
200	Thakurdwara	10	6	16	28	24	6	2	1	1
201	Bilari	10	5	15	14	17	..	1	..	2
202	Kundarki	2	2	4	6	4	..	3	1	..
203	Dhanaura	3	3	6	13	7	2	2
204	Bahjoi	2	2	17	2	1
205	Naugawan Sadat	18	18	10	3	3	3
206	Moradabad Rly. Sett.	3	2	5	1	8	1	1	..	2
	SHAHJAHANPUR.									
207	Shahjahanpur	275	237	512	291	279	53	73	38	37
208	Tilhar	144	104	248	84	120	11	8	7	7
209	Jalalabad	17	6	23	21	24	6	2	1	..
210	Miranpur Katra	12	18	30	22	9	3	3	..	1
211	Pawayan	25	19	44	33	20	5	4	4	..
212	Shahjahanpur Cantonment	3	4	7	4	10	..	2
	PILIBHIT.									
213	Pilibhit	277	237	514	217	238	39	56	20	26
214	Bisalpur	96	87	183	75	72	8	9	8	9
215	Neoria-Husainpur	18	12	30	27	15	2	2	4	1
216	Puranpur	14	9	23	22	7	5	1	5	3
217	Bilsanda	16	16	32	10	14	2	..	2	2

NO. IV.

and Towns of the United Provinces during the year 1947—(concluded.)

7		8		9		10		11		12		13	
15 and under 20 years.		20 and under 30 years.		30 and under 40 years.		40 and under 50 years.		50 and under 60 years.		60 years and upwards.		Total. (All Ages)	
Male.	Female.	Male.	Female.	Male.	Female.	Male.	Female.	Male.	Female.	Male.	Female.	Male.	Female.
1	1	6	11	1	9	3	3	4	7	30	19	167	174
1	2	1	3	1	2	..	3	4	3	19	9	46	39
1	..	2	3	4	5	6	5	28	31
..	2	1	4	2	4	1	3	3	32	26
2	1	..	3	1	..	2	1	11	1	31	24
1	2	1	2	1	..	2	2	3	3	3	3	28	20
30	103	84	203	54	132	84	91	103	46	308	276	1,862	1,991
20	50	38	81	25	38	36	26	54	22	171	154	946	966
12	17	24	75	25	55	24	35	44	27	165	152	932	985
18	27	16	51	14	36	26	19	26	19	115	96	647	639
..	2	6	6	3	6	4	3	14	6	19	13	107	82
4	5	3	14	6	8	5	2	9	7	35	20	192	153
2	2	2	8	9	9	5	10	9	6	31	14	148	146
..	5	3	2	6	2	..	1	28	23	75	86
2	1	5	6	1	2	3	3	16	14	72	59
..	3	2	4	1	2	3	5	2	1	15	7	47	47
..	2	..	3	3	3	1	2	6	6	9	7	28	32
..	2	1	1	..	3	2	..	6	4	27	22
2	1	2	1	5	..	5	2	3	4	35	12
..	1	1	1	2	3	..	2	3	13	4	2	41	46
1	2	..	4	..	3	1	..	1	..	2	..	10	22
46	61	54	81	58	79	65	68	100	97	215	204	1,195	1,216
3	12	10	32	8	26	23	18	26	15	53	58	369	400
3	1	4	9	4	4	7	4	10	3	20	11	93	64
1	3	6	8	5	2	13	1	3	6	15	11	80	62
..	3	4	11	9	5	12	9	6	4	30	20	128	95
..	2	3	1	2	..	3	1	3	1	18	21
15	35	35	78	34	40	34	24	38	22	121	133	830	889
4	4	9	9	6	15	17	11	10	8	22	24	255	248
4	1	8	3	10	6	6	1	6	2	6	12	91	55
5	2	7	8	15	10	7	3	8	5	8	10	96	58
..	1	..	4	5	1	9	3	7	7	51	48

ANNUAL FORM

(babababab) Deaths Registered according to age in the Rural Districts

1	2	Neo-natal deaths.						
Number.	Districts or towns.	Male.				Female.		
		Within first 24 hours after birth.	After 24 hours to the end of the first week.	From the beginning of the second week to the end of the first month.	Total	Within first 24 hours after birth.	After 24 hours to the end of the first week.	From the beginning of the second week to the end of the first month.
B—TOWNS—(continued.)								
FARRUKHABAD.								
218	Farrukhabad-cum-Fatehgarh	20	47	86	153	9	32	79
219	Kanauj
220	Kaimganj	4	4	8	..	2	3
221	Shamsabad	2	9	11	1	1	1
222	Chhibramau
223	Fatehgarh Cantonment	2	2
224	Talgram	2	1	1	4	1	2	..
225	Kamalganj	2	2	1
226	Ganj Tirwa	1	1	1	3	..	1	..
ETAWAH.								
227	Etawah	37	74	124	235	35	67	120
228	Auraiya	3	4	4	11	2	1	2
229	Jaswantnagar
230	Phaphund	7	7	6	20	2	11	6
231	Ekdil	3	5	5	13	1	5	5
232	Lakhna	2	4	3	9	2	6	4
233	Bharthana	5	3	8	3	2	..
KANPUR.								
234	Kanpur	306	635	227	1,168	208	432	136
235	Kanpur Cantonment	2	5	2	9	2	3	4
236	Bilhaur	1	..	1	2	1
237	Jhinjhak	1	..	1	2	1
238	Bithur	2	1	3	2	3	2
FATEHPUR.								
239	Fatehpur	5	9	11	25	4	12	8
240	Bindki	1	4	3	8	3	1	1
241	Khaga	1	1	..	2	1	1	..
242	Kishanpur	1	..
ALLAHABAD.								
243	Allahabad	92	119	191	402	62	85	184
244	Allahabad Cantonment	2	2	1	..	1
245	Mau-Aima	1	1	..	2	1
246	Phulpur	1	2	..	3

NO. IV

and Towns of the United Provinces during the year 1947—(continued.)

3										
Under one year.										
Total.	Total.	During the second and the third months.			During the fourth to sixth months.			During the seventh to twelfth months.		
		Male.	Female.	Total.	Male.	Female.	Total.	Male.	Female.	Total.
120	273	43	50	93	52	53	105	107	98	205
.. 5	.. 13	.. 4	.. 1	.. 5	.. 2	.. 4	.. 6	57	38	95
3	14	3	8	11	4	8	12	7	.. 5	7
..	..	1	..	1	12
..	.. 2 4	.. 3	.. 7
3	7	..	1	1	..	1	1	3	1	4
1	3	1	..	1	2	2	4
1	4	..	1	1	..	2	2	..	1	1
222	457	70	58	128	57	68	125	104	137	241
5	16	4	4	8	2	2	4	..	1	1
.. 19	.. 39	.. 9	.. 6	.. 15	.. 11	.. 8	.. 19	.. 6	.. 2	.. 8
11	24	8	10	18	11	3	14	9	6	15
12	21	6	5	11	5	1	6	1	5	6
5	13	4	2	6	1	2	3
776	1,944	209	147	356	512	425	937	621	525	1,146
9	18	4	4	8	2	5	7	8	6	14
1	3	1	2	3	..	1	1
1	3	1	..	1	..	1	1	5	..	5
7	10	..	1	1	2	4	6	3	1	4
24	49	8	12	20	15	9	24	15	20	35
5	13	2	..	2	2	4	6	6	10	16
2	4	1	3	4	..	2	2
1	1	1	..	1	..	2	2
331	733	110	99	209	113	129	242	218	267	485
2	4	1	..	1	3	..	3	3	..	3
3	4	3	..	3	3	2	5	3	3	6
..	3	..	1	1	..	1	1	1	..	1

ANNUAL FORM

Deaths Registered according to Age in the Rural Districts

1	2	3			4		5		6	
Number.	Districts or Towns.	Total.			1 and under 5 years.		5 and under 10 years.		10 and under 15 years.	
		Male.	Female.	Total.	Male.	Female.	Male.	Female.	Male.	Female.
	B—TOWNS—(continued.)									
	FARRUKHABAD									
218	Farrukhabad-cum-Fatehgarh	355	321	676	214	244	39	31	24	28
219	Kanauj	57	38	95	75	72	15	21	7	4
220	Kaimganj	21	10	31	14	17	4	2	2	..
221	Shamsabad	25	24	49	43	26	9	8	1	4
222	Chhibramau	1	..	1	6	7	3
223	Fatehgarh Cantonment ..	6	3	9	12	7	1	3	2	1
224	Talgram	7	6	13	7	12	6	2	4	2
225	Kamalganj	5	3	8	4	6	1	5	2	10
226	Ganj Tirwa	3	5	8	2	6	2	2
	ETAWAH.									
227	Etawah	466	485	951	225	244	36	42	20	22
228	Auraiya	17	12	29	3	2	1
229	Jaswantnagar	30	15	5	1	6	6
230	Phaphund	46	35	81	16	14	..	7	..	1
231	Ekdil	41	30	71	13	24	1	2	..	3
232	Lakhna	21	23	44	11	16	..	1	..	1
233	Bharthana	13	9	22	11	11	5	1	1	4
	KANPUR									
234	Kanpur	2,510	1,873	4,383	1,245	1,167	686	696	489	485
235	Kanpur Cantonment ..	23	24	47	44	33	9	4	1	2
236	Bilhaur	3	4	7	12	5	4	3	7	2
237	Jhinjhak	8	2	10	14	6	3	2	2	..
238	Bithaur	8	13	21	4	8	2	3	..	2
	FATEHPUR.									
239	Fatehpur	63	65	128	32	58	9	20	11	11
240	Bindki	18	19	37	22	19	7	16	16	16
241	Khaga	3	7	10	9	6	2	4	1	6
242	Kishanpur	1	3	4	1	2	4
	ALLAHABAD.									
243	Allahabad	843	826	1,669	655	719	156	140	66	97
244	Allahabad Cantonment ..	9	2	11	12	10	..	5	5	4
245	Mau-Aima	10	8	18	20	21	2	1	..	1
246	Phulpur	4	2	6	7	5	3	4	3	2

No. IV.

and Towns of the United Provinces during the year 1947—(continued.)

7		8		9		10		11		12		13	
15 and under 20 years.		20 and under 30 years.		30 and under 40 years.		40 and under 50 years.		50 and under 60 years.		60 years and upwards.		Total (All Ages.)	
Male.	Female.	Male.	Female.	Male.	Female.	Male.	Female.	Male.	Female.	Male.	Female.	Male.	Female.
21	45	56	87	36	51	66	49	77	48	184	172	1,072	1,076
6	10	5	28	8	15	15	7	13	7	31	38	232	240
1	2	..	5	3	1	7	3	4	3	13	21	69	64
1	2	3	11	3	5	4	2	7	1	24	13	120	96
4	1	3	4	4	3	4	3	4	2	14	9	40	32
..	1	4	3	..	2	1	..	3	2	29	22
2	..	5	5	6	3	6	1	2	3	7	4	52	38
5	..	3	5	5	3	6	7	7	4	12	8	50	51
..	..	1	3	5	1	1	..	2	..	9	8	25	25
22	53	45	93	35	56	52	46	51	48	179	146	1,131	1,235
1	1	..	1	1	..	3	4	29	21
1	..	2	3	6	4	6	3	1	1	18	8	75	41
1	4	1	3	3	5	5	1	6	3	13	12	91	85
2	..	2	3	2	5	2	1	7	6	9	6	79	80
2	2	3	5	1	4	5	1	8	5	10	10	61	62
6	4	2	2	3	2	3	4	3	3	3	5	50	45
374	373	335	283	269	197	218	127	141	115	115	122	6,382	5,438
2	5	8	5	3	11	7	5	9	5	22	28	128	122
..	3	6	2	1	9	13	11	4	11	4	6	54	56
3	2	4	8	6	7	4	..	8	3	6	6	58	36
2	1	6	9	1	1	6	4	7	5	10	11	46	57
7	9	15	27	21	23	13	13	15	13	45	53	231	292
13	10	19	15	18	16	15	11	18	6	16	14	162	142
1	3	6	1	2	3	4	8	2	3	9	10	39	51
1	5	3	3	4	3	5	3	2	5	6	3	24	30
84	190	199	309	178	166	168	119	214	146	518	554	3,081	3,266
..	3	4	6	1	3	3	1	5	1	7	5	46	40
2	2	..	4	..	5	3	2	4	2	16	12	57	59
5	6	5	7	10	4	9	9	8	4	3	3	57	46

ANNUAL FORM

Deaths Registered according to Age in the Rural Districts

1	2	Neo-natal deaths.							
Number.	Districts or Towns.	Male.				Female.			
		Within first 24 hours after birth.	After 24 hours to the end of the first week	From the beginning of the second week to the end of the first month.	Total.	Within first 24 hours after birth.	After 24 hours to the end of the first week	From the beginning of the second week to the end of the first month	
B—TOWNS—continued.)									
ALLAHABAD.—(concluded.)									
247	Sarai Aqil	1	..	1	2	
248	Bharatganj	2	1	..	3	5	
249	Sirsa	1	..	1	2	1	
250	Jhusi	
251	Karma	
252	Kara	1	
253	Daranagar	
JHANSI.									
254	Jhansi	106	88	194	..	103	72	
255	Jhansi N. A.	18	8	10	36	21	8	15	
256	Lalitpur	18	16	34	..	23	8	
257	Ma:	10	17	7	34	5	17	11	
258	Jhansi Cantonment	1	2	2	5	3	3	5	
259	Barwasagar	5	1	6	..	2	2	
260	Ranipur	2	1	3	..	1	2	
261	Chirgaon	1	1	3	
262	Talbehat	1	1	1	
263	Gursarai	1	1	2	
264	Mahroni	1	..	1	1	..	3	
265	Moth	1	6	3	10	2	1	2	
266	Jhansi Rly. Settlement N. A.	3	3	5	11	4	1	1	
JALAUN									
267	Konch	4	2	10	16	..	3	10	
268	Orai	9	11	12	32	1	2	5	
269	Kalpi	14	18	27	59	6	17	17	
270	Jalaun	15	12	13	40	11	13	10	
271	Madhogarh	6	10	16	1	3	7	
HAMIRPUR									
272	Mahoba	3	6	9	..	4	4	
273	Rath	6	12	15	33	1	3	4	
274	Maudaha	5	4	9	..	5	4	
275	Hamirpur	1	1	1	3	6	
276	Sumerpur	3	2	6	11	2	5	8	

NO. IV.

and Towns of the United Provinces during the year 1947—(continued.)

3										
Under one year.										
		During the second and the third months.			During the fourth to sixth months.			During the seventh to twelfth months.		
Total.	Total.	Male.	Female.	Total.	Male.	Female.	Total.	Male.	Female.	Total.
..	2	1	..	1
5	8
3	5	..	1	1	2	2	4	1	..	1
..
..
1	1
..
175	369	14	9	23	130	117	247	152	144	296
44	80	10	4	14	22	15	37	26	15	41
31	65	2	5	7	31	16	47	13	25	38
33	67	5	4	9	18	25	43	21	20	41
11	16	5	4	9	1	..	1	3	3	6
4	10	3	3	6	5	4	9	6	2	8
3	6	3	1	4	8	8	16	4	4	8
3	4	2	5	7	5	12	17
1	2	4	4	8	1	2	3	1	..	1
..	2	2	4	6	9	9	18	7	4	11
4	5	..	1	1	..	1	1	3	3	6
5	15	..	1	1	5	3	8	4	3	7
6	17	4	..	4	..	8	8	..	2	2
13	29	8	8	16	13	7	20	15	17	32
8	40	6	6	12	14	6	20	34	30	64
40	99	15	11	26	11	16	27	39	30	69
34	74	15	6	21	17	11	28	21	25	46
11	27	3	4	7	11	4	15	3	10	13
8	17	7	6	13	4	4	8	4	2	6
8	41	23	9	32	7	5	12	17	11	28
9	18	1	1	2	5	..	5	2	1	3
6	9	3	2	5	1	3	4	3	1	4
15	26	2	6	8	5	3	8	6	4	10

ANNUAL FORM

Deaths Registered according to age in the Rural Districts

1	2	3			4		5		6	
Number.	Districts or Towns.	Total.			1 and under 5 years.		5 and under 10 years.		10 and under 15 years.	
		Male	Female.	Total.	Male.	Female.	Male.	Female.	Male.	Female.
	B—TOWNS—(continued.)									
	ALLAHABAD.—(concluded.)									
247	Sari Aqil	3	..	3	..	2	2	4	3	3
248	Bharatgarj	3	5	8	11	8	9	8	7	..
249	Sirsa	5	6	11	11	6	3	3	..	3
250	Jhusi	3	1	2	2	..	1
251	Karma	11	3	..	1	1	2
252	Kara	1	1
253	Daranagar	2
	JHANSI.									
254	Jhansi	490	445	935	378	412	45	57	18	34
255	Jhansi N. A.	94	78	172	92	82	14	12	6	7
256	Lalitpur	80	77	157	48	70	5	8	8	13
257	Mau	78	82	160	55	65	17	13	10	14
258	Jhansi Cantonment	14	18	32	22	10	4	3	1	1
259	Barwrsagarh	20	13	33	34	32	2	2	2	2
260	Ranipur	18	16	34	19	12	12	10	3	3
261	Chirgaon	8	20	28	10	18	..	2	5	1
262	Talbehat	7	7	14	8	13	4	4	1	..
263	Gursarai	20	17	37	16	15	6	8	6	6
264	Mahrani	4	9	13	7	7	2	2	3	1
265	Moth	19	12	31	10	10	2	2	4	5
266	Jhansi Rly. Settlement N. A.	15	16	31	15	9	2	2	..	1
	JALAUN.									
267	Konch	52	45	97	38	26	10	4	4	2
268	Orai	86	50	136	30	26	8	3	5	6
269	Kalpi	124	97	221	34	35	9	7	10	6
270	Jalaun	93	76	169	56	56	12	8	7	8
271	Madhogarh	33	29	62	12	24	5	2	3	8
	HAMIRPUR									
272	Mahoba	24	20	44	36	26	18	12	13	5
273	Rath	80	33	113	55	44	7	9	20	17
274	Maudha	17	11	28	10	20	9	13	6	13
275	Hamirpur	10	12	22	11	14	3	6	..	1
276	Sumerpur	24	28	52	23	17	8	15	10	10

No. IV.

and Towns of the United Provinces during the year 1947—(continued)

7		8		9		10		11		12		13	
15 and under 20 years.		20 and under 30 years.		30 and under 40 years.		40 and under 50 years.		50 and under 60 years.		60 years and upwards.		Total (All Ages.)	
Male.	Female.	Male.	Female.	Male.	Female.	Male.	Female.	Male.	Female.	Male.	Female.	Male.	Female.
1	..	4	4	1	2	7	3	6	2	2	5	29	25
5	..	7	6	6	6	6	7	8	6	5	8	67	54
1	1	..	4	2	4	10	2	3	..	6	17	41	46
1	1	2	5	1	..	3	..	7	3	10	3	29	16
..	..	4	1	2	2	3	4	7	..	5	1	33	14
..	2	1	1	1	1	1	1	3	6
1	2	1	1	4	3
28	50	79	134	61	74	62	41	71	38	222	191	1,454	1,476
9	14	17	20	10	22	6	13	12	10	32	37	292	295
1	3	14	16	11	19	13	11	23	31	19	13	222	261
8	12	25	27	20	12	13	15	27	14	37	55	290	309
1	3	4	7	2	6	4	1	5	..	5	11	62	60
1	..	10	6	2	3	3	4	1	..	14	18	89	80
6	1	2	9	7	3	4	2	1	..	9	9	81	65
..	..	2	3	6	..	6	7	2	4	8	9	47	64
..	2	3	1	1	..	8	2	4	5	6	10	42	44
7	9	4	3	6	8	3	3	3	2	8	4	79	75
2	1	2	3	2	4	..	1	2	..	12	11	36	39
3	8	5	12	7	5	3	6	5	13	6	9	64	82
..	1	3	6	..	2	..	2	5	4	1	3	41	46
6	7	9	13	10	15	11	11	12	8	19	24	171	155
6	11	11	17	12	11	4	15	11	9	18	21	191	172
4	5	14	11	5	8	15	4	18	5	21	22	254	200
3	2	10	12	11	7	5	8	7	5	35	21	239	203
1	1	8	10	7	3	10	10	10	5	8	16	97	108
20	6	15	8	18	8	26	26	24	27	22	20	216	158
4	3	16	23	17	25	18	21	26	21	44	47	287	243
4	4	14	26	21	13	3	7	6	4	24	27	114	138
1	1	10	7	2	2	5	5	6	2	28	19	76	69
12	12	15	15	14	13	14	7	24	12	11	11	155	140

ANNUAL FORM

Deaths Registered according to age in the Rural Districts

1 Number.	2 Districts or towns.			Neo-natal deaths.						
				Male.				Female.		
				Within first 24 hours after birth.	After 24 hours to the end of the first week.	From the beginning of the second week to the end of the first month.	Total.	Within first 24 hours after birth.	After 24 hours to the end of the first week.	From the beginning of the second week to the end of the first month.
	B—TOWNS—(continued.)									
	BANDA.									
277	Banda	3	2	9	14	1	4	5
278	Karwi	1	1
279	Rajpur	5	1	6	..	2	..
280	Atarra	1	..
281	Naraini	3	..	3	..	1	..
282	Sitapur	2	1	3	..	1	2
	BANARAS.									
283	Banaras	103	223	342	668	75	167	322
284	Banaras Cantonment	1	4	5	1	..	2
285	Moghal Sarai
286	Sheopur	1	1	2	1
287	Gangapur	2	1	..	3
288	Hindu University Area
	MIRZAPUR.									
289	Mirzapur-Bindhachal	26	39	87	152	22	41	45
290	Ahaura	1	2	2	5	..	3	8
291	Chunar Proper	3	1	1	5	2	..	1
292	Kachhwa	1	1	1	3	..	1	..
293	Robertsganj
294	Ghurawal	1	1
295	Chunar Settlement
	JAUNPUR.									
296	Jaunpur	5	6	11	1	5	20
297	Machhlishahr	1	1
298	Shahganj	1	..	1	1	1	..
299	Badshahpur	3	1	4	2
300	Mariahu	1	1	2	1	1	..
301	Kerakat	8	1	2	11	9	4	2
302	Zafrabad	1	3	1	5	..	3	1
	GHAZIPUR.									
303	Ghazipur	7	11	15	33	3	8	17
304	Reotipur	3	..	3	6	..	1	1
305	Ghahmar	1	..	2	3	..	1	1
306	Sherpur	4	4	1	1	..
307	Usia..	2	1	..	3	2

NO. IV.

and Towns of the United Provinces during the year 1947—(continued).

3

Under one year.

Total.	Total.	During the second and the third months.			During the fourth to sixth months.			During the seventh to twelfth months.		
		Male.	Female.	Total.	Male.	Female.	Total.	Male.	Female.	Total.
10	24	2	2	4	4	2	6	3	2	5
..	1	1	1	2	3	7	10	6	3	9
2	8	1	1	2	6	3	9	4	2	6
1	1	2	..	2	4	..	4
1	4	5	1	6	5	3	8
3	6	1	1	2	1	3	4
564	1,232	288	239	527	277	254	531	338	365	703
3	8	..	1	1	2	2	4	3	5	8
..	1	1
1	3	1	..	1	1	..	1	..	1	1
..	3	1	1	2	4	2	6	4	1	5
..
108	260	66	36	102	47	52	99	60	71	131
11	16	4	2	6	1	3	4	11	6	17
3	8	..	1	1	3	2	5
1	4	..	1	1	2	3	5
..
..	1
..
26	37	19	17	36	19	24	43	17	18	35
..	1	1	..	1	1	..	1
2	3	1	1	2	1	3	4
2	6	..	1	1	2	1	3	..	1	..
2	4	..	1	1	1	1	2
15	26	1	1	2	2	1	3	6	2	8
4	9	2	1	3	1	4	5	3	1	4
28	61	15	10	25	10	17	27	22	13	35
2	8	4	..	4	2	1	3	4	..	4
2	5	3	1	4	7	..	7
2	6	1	..	1
2	5	..	3	3

ANNUAL FORM

Deaths Registered according to age in the Rural Districts

1	2	3			4		5		6	
Number.	Districts or Towns.	Total.			1 and under 5 years.		5 and under 10 years.		10 and under 15 years.	
		Male.	Female.	Total.	Male.	Female.	Male.	Female.	Male.	Female.
	B—TOWNS—(continued.)									
	BANDA									
277	Banda	23	16	39	48	54	28	35	33	26
278	Karwi	11	11	22	12	7	16	20	14	22
279	Rajpur	17	8	25	8	10	4	11	17	12
280	Atarra	6	1	7	19	22	2	7	..	8
281	Naraini	13	5	18	5	5	2	1
282	Sitapur	5	7	12	11	6	6	13	5	1
	BANARAS									
283	Banaras	1,571	1,422	2,993	1,244	1,475	522	612	428	533
284	Banaras Cantonment ..	10	11	21	8	10	7	5	1	3
285	Mogal Sarai	1	1	..	1	3	2	1	1
286	Sheopur	4	2	6	2	9	5	4	1	2
287	Gangapur	12	4	16	15	3	3	8	1	2
288	Hindu University area
	MIRZAPUR									
289	Mirzapur-Bindhachal ..	325	267	592	201	260	62	58	29	38
290	Abraura	21	22	43	25	35	26	21	10	14
291	Chunar Proper	8	6	14	12	16	7	3	3	4
292	Kachhwa	5	5	10	5	7	7	4	2	4
293	Robertsganj	2	1	1	1	..	2
294	Ghurawal	1	..	1	2
295	Chunar Settlement
	JAUNPUR.									
296	Jaunpur	66	85	151	45	42	36	42	32	58
297	Machhlisahar	3	..	3	5	7	11	5	5	6
298	Shahganj	3	6	9	5	2	3	..	3	2
299	Badshahpur	6	4	10	18	10	11	6	7	8
300	Mariahu	3	4	7	7	3	6	7	5	5
301	Kerakat	20	19	39	3	4	3	3	2	5
302	Zafrabad	11	10	21	9	11	8	10	2	16
	GHAZIPUR									
303	Ghazipur	80	68	148	55	62	19	21	18	7
304	Reotipur	16	3	19	17	15	1	3	8	3
305	Ghahmar	13	3	16	13	12	4	4	3	4
306	Sherpur	5	2	7	4	..	2	2	4	7
307	Usia.. ..	3	5	8	2

NO. IV.

and Towns of the United Provinces during the year 1947—(continued)

7		8		9		10		11		12		13	
15 and under 20 years.		20 and under 30 years.		30 and under 40 years.		40 and under 50 years.		50 and under 60 years.		60 years and upwards.		Total. (All Ages.)	
Male.	Female.	Male.	Female.	Male.	Female.	Male.	Female.	Male.	Female.	Male.	Female.	Male.	Female.
26	25	40	35	29	33	36	19	24	13	58	47	345	303
13	8	19	22	23	38	33	14	19	19	26	26	186	187
4	5	13	7	13	18	13	11	12	11	33	33	134	126
2	4	5	2	11	4	3	7	1	2	..	1	49	58
..	2	4	4	1	1	3	2	2	..	2	2	32	22
3	3	2	3	7	8	10	10	12	4	7	19	68	74
297	445	532	892	566	563	587	470	602	446	1,882	2,111	8,231	8,969
2	4	1	1	3	2	2	3	1	1	6	5	41	45
..	1	2	2	..	2	7	3	1	3	2	4	16	20
2	3	3	9	..	2	3	1	..	1	8	6	28	39
1	..	1	4	6	2	2	2	5	4	4	11	50	40
..	1	1	..	1	1
32	45	50	93	60	58	67	46	70	48	193	230	1,089	1,143
6	11	6	19	13	15	19	18	14	5	31	30	171	190
..	2	5	9	3	3	3	5	8	5	23	21	72	74
1	2	3	2	5	6	2	7	5	1	20	7	55	45
1	..	3	1	4	1	5	1	1	2	3	4	20	13
..	1	..	2	2	..	2	..	1	..	1	4	7	9
..	1	1	1	1	2
44	58	42	50	51	48	32	57	34	57	52	78	434	575
2	2	4	2	6	7	4	3	4	3	7	10	51	45
2	3	3	7	7	11	4	6	4	4	11	11	45	52
5	5	6	6	5	5	9	3	10	5	7	7	84	59
3	6	8	10	3	5	7	7	6	..	7	4	55	51
1	3	1	7	4	3	4	2	1	1	7	3	46	50
2	4	5	13	4	7	5	5	8	7	13	17	67	100
9	18	15	37	10	25	16	17	16	13	88	63	326	331
7	1	2	7	5	10	9	5	11	2	26	22	102	71
5	8	6	8	6	2	20	3	5	4	14	15	89	63
1	1	3	2	8	1	4	7	3	3	18	15	52	40
..	3	1	3	2	7	7	16	17

ANNUAL FORM

Deaths Registered according to Age in the Rural Districts

1	2							
Number.	Districts or towns.	Neo-natal deaths.						
		Male.				Female.		
		Within first 24 hours after birth.	After 24 hours to the end of the first week	From the beginning of the second week to the end of the first month.	Total	Within first 24 hours after birth.	After 24 hours to the end of the first week	From the beginning of the second week to the end of the first month.
	B—TOWNS—(continued.)							
	GHAZIPUR—(concluded)							
308	Mohammadabad	6	6	11	23	4	2	4
309	Zamania	3	4	5	12	2	2	3
310	Bara	3	1	4	1	3	2
311	Bahadurganj	2	1	2	5	1	3	3
312	Saidpur	3	2	5	..	2	..
	BALLIA							
313	Ballia	1	3	3	7	..	2	2
314	Paragaon	2	1	3	5
315	Bansdih	1	2	4	7	1	2	1
316	Reoti	2	..	1	3	1
317	Rasra	2	..	2	..	1	..
318	Sahatwar	1	..	3	4	2
319	Maniar	1	6	2	9	1	4	1
320	Sikandarpur	1
321	Bairia	2	1	..	3
	GORAKHPUR							
322	Gorakhpur	2	43	56	101	..	39	51
323	Gorakhpur Notified Area	1	..
324	Pipraich	3	2	5	1	..	1
325	Barhalganj
326	Gola urf Madri	1
327	Nautanwa	1
328	Gorakhpur Railway Colony
329	Bansgaon	1	1	2	4
330	Siswa Bazar	1	1	2	3
	DEORIA							
331	Deoria	1
332	Gaura Barhaj	6	10	13	29	6	6	8
333	Lar
334	Rudarpur
335	Rampur	1
336	Padrauna	2	2	..	1	1
337	Captainganj
	BASTI							
338	Basti	2	..	2	2	3	1
339	Mehndawal	7	9	16	3	5	2

NO. IV

and Towns of the United Provinces during the year 1947—(continued.)

3										
Under one year.										
Total.	Total.	During the second and the third months.			During the fourth to sixth months.			During the seventh to twelfth months.		
		Male.	Female.	Total.	Male.	Female.	Total.	Male.	Female.	Total.
10	33	7	8	15	7	4	11	6	9	15
7	19	8	4	12	3	5	8	2	2	4
6	10	..	2	2	..	4	4	..	1	1
7	12	2	..	2	1	5	6	3	5	8
2	7	3	1	4	3	4	7	6	4	10
4	11	4	10	14	3	..	3	10	6	16
5	8	7	3	10	7	3	10
4	11	3	1	4	3	3	6	3	2	5
1	4	2	..	2	3	2	5
1	3	3	..	3	2	2	4	6	7	13
2	6	1	..	1	2	2	4	2	7	9
6	15	2	4	6	6	9	15	3	3	6
1	1	1	..	1	..	2	2	5	1	6
..	3
90	191	30	20	50	38	39	77	84	67	151
1	1	1	1	1	2	3
2	7	1	1	2	1	1	2
..
1	1	1	4	5	1	..	1
1	1
..	1	..	1	..	1	1
..	4	..	1	1	2	..	2	1	..	1
3	5	1	1	2	2	1	3
1	1	1	..	1	1	1
20	49	11	8	19	9	5	14	11	10	21
..	1	..	1
..	..	1	..	1	1	1	2
1	1	..	1	1	1	1	2
2	4	2	1	3
..	1	1	2
6	8	1	..	1	2	1	3	1	2	3
10	26	4	2	6	8	6	14	7	7	14

ANNUAL FORM

Deaths Registered according to age in the Rural Districts

1	2	3			4		5		6	
Number.	Districts or Towns.	Total			1 and under 5 years.		5 and under 10 years		10 and under 15 years.	
		Male.	Female.	Total.	Male.	Female.	Male.	Female.	Male.	Female.
	B—TOWNS—(continued)									
	GHAZIPUR—(concluded).									
308	Mohammadabad	43	31	74	10	19	7	6	2	4
309	Zamania	25	18	43	29	35	18	11	13	2
310	Bara	4	13	17	9	9	6	3	2	5
311	Bahadurganj	11	17	28	16	19	1	2
312	Saidpur	17	11	28	10	14	6	7	4	3
	BALLIA.									
313	Ballia	24	20	44	35	34	10	10	14	20
314	Baragaon	17	11	28	21	32	10	10	5	5
315	Bansdih	16	10	26	9	9	1	4	..	2
316	Reoti	8	3	11	18	12	6	10	3	3
317	Rasra	13	10	23	10	8	5	7	3	2
318	Sahatwa	9	11	20	14	9	2	5
319	Maniar	20	22	42	25	23	5	6	4	4
320	Sikandarpur	6	4	10	4	4	6	11	6	5
321	Bairia	3	..	3	4	2	1	1	3	..
	GORAKHPUR									
322	Gorakhpur	253	216	469	173	198	77	78	59	89
323	Gorakhpur Notified Area ..	1	4	5	4	1	1	4	2	4
324	Pipraich	7	4	11	9	6	3	7	4	8
325	Barhalganj	1	1	9	14	10	7
326	Gola <i>wrf</i> Madri	2	5	7	10	17	4	4	14	7
327	Nautanwa	1	1	3	2	2	5	7	3
328	Gorakhpur Railway Colony ..	1	1	2	2
329	Bansgaon	7	1	8	6	4	1	3	2	6
330	Siswa Bazar	5	5	10	13	9	6	10	8	7
	DEORIA									
331	Deoria	1	2	3	7	6	3	3	10	11
332	Gaura Barhaj	60	43	103	37	42	13	12	9	5
333	Lar	1	..	1	5	4	2	1	1	2
334	Rudarpur	2	1	3	11	4	5	13	6	4
335	Rampur	1	3	4	2	7	8	19	5	11
336	Padrauna	4	3	7	16	6	8	6	9	5
337	Captainganj	1	1	2	19	11	3	3	3	3
	BASTI.									
338	Basti	6	9	15	20	13	7	7	17	8
339	Mehndawal	35	25	60	21	23	7	7	7	8

NO. IV.

and Towns of the United Provinces during the year 1947--(continued.)

7		8		9		10		11		12		13	
15 and under 20 years.		20 and under 30 years.		30 and under 40 years.		40 and under 50 years.		50 and under 60 years.		60 years and upwards.		Total. (All Ages.)	
Male.	Female.	Male.	Female.	Male.	Female.	Male.	Female.	Male.	Female.	Male.	Female.	Male.	Female.
2	2	6	10	5	11	4	4	7	5	31	31	117	123
7	6	2	15	8	10	7	9	10	5	31	37	150	148
1	5	3	9	4	6	2	5	4	5	19	19	54	79
1	3	1	5	3	7	3	5	1	5	22	23	59	80
4	2	6	7	10	7	3	2	4	7	13	15	77	75
4	9	18	24	13	15	18	16	12	7	47	35	195	190
6	4	17	15	6	12	9	3	7	8	24	29	122	129
5	5	7	9	5	6	7	5	8	7	28	27	86	84
4	4	5	11	11	5	6	6	4	4	14	20	79	78
4	9	5	13	4	4	7	5	5	7	23	20	79	85
2	2	4	7	2	5	7	3	6	3	20	18	66	63
3	1	7	7	4	7	4	7	3	1	16	18	91	96
1	4	8	11	9	10	4	3	1	1	11	8	56	61
..	..	7	6	2	7	4	1	8	4	21	14	53	35
43	80	106	178	94	128	102	72	93	74	266	256	1,266	1,369
..	..	7	4	2	7	6	4	5	1	9	8	37	37
3	5	5	8	9	8	5	4	6	5	8	8	59	63
5	6	9	16	8	7	9	8	2	1	2	2	55	62
4	7	10	14	13	8	5	6	3	9	14	7	79	84
5	2	9	8	15	14	5	3	2	4	3	6	51	48
..	..	2	1	2	1	3	1	..	11	3
..	..	3	6	3	8	11	5	9	1	15	8	57	42
10	10	12	10	11	24	13	9	11	9	7	8	96	101
7	3	14	13	8	13	6	3	10	7	11	8	77	69
7	7	14	25	14	15	13	10	18	9	47	41	232	209
1	2	6	5	4	4	2	2	4	2	8	4	34	26
5	4	8	9	9	4	9	9	4	..	8	5	67	53
2	5	11	11	10	11	11	5	6	13	8	3	64	88
2	5	6	5	10	4	9	3	3	8	15	16	82	61
8	5	5	8	4	6	9	4	15	15	1	5	68	61
16	9	23	12	25	20	37	27	36	18	45	41	232	164
6	8	2	16	16	12	16	7	6	6	24	27	150	139

ANNUAL FORM

Deaths Registered according to Age in the Rural Districts

1	2	Neo-natal deaths.						
Number.	Districts or towns.	Male.				Female.		
		Within first 24 hours after birth.	After 24 hours to the end of the first week	From the beginning of the second week to the end of the first month.	Total	Within first 24 hours after birth.	After 24 hours to the end of the first week	From the beginning of the second week to the end of the first month.
	B—TOWNS—(continued)							
	AZAMGARH.							
340	Mau	6	11	19	36	3	5	13
341	Azamgarh	6	4	5	15	6	13	5
342	Mubarakpur	1	6	11	18	1	1	14
343	Muhammadabad	6	1	..	7	..	1	..
344	Kopaganj
345	Amila
346	Saraimir	3	3	1
347	Dohrighat	1	2	..	3	1
348	Phulpur
349	Atraulia
350	Nizamabad	1	1	2	..	3	..
	NAINI TAL							
351	Haldwani-Kathgodam Rani- bagh.	5	2	9	16	5	2	4
352	Kashipur	5	16	10	31	9	9	7
353	Naini Tal	3	2	3	8	..	4	3
354	Jaspur	3	6	6	15	3
355	Ramnagar	2	2	4	2
356	Naini Tal Cantonment	1	1	..	2
357	Bhowali	1	1
	ALMORA.							
358	Almora	2	1	3	..	3	3
359	Ranikhet Cantonment	3	1	4	..	3	1
360	Pithoragarh	1	1	2
361	Almora Cantonment	1
	GARHWAL.							
362	Lansdowne Cantonment
363	Srinagar
364	Pauri
365	Dogadda
	LUCKNOW.							
366	Lucknow	87	265	315	667	73	202	242
367	Lucknow Cantonment	3	19	9	31	3	8	6
368	Malihabad	8	8	..	1	4
369	Kakori	1	3	10	14	..	1	4
370	Amethi	1	12	15	28	..	8	1
371	Charbagh-Alambagh	1	..	1	..	1	..
372	Goshainganj	4	3	7	..	4	4

NO. IV

and Towns of the United Provinces during the year 1947—(continued.)

3										
Under one year.										
Total.	Total.	During the second and the third months.			During the fourth to sixth months.			During the seventh to twelfth months.		
		Male.	Female.	Total.	Male.	Female.	Total.	Male.	Female.	Total.
21	57	5	5	10	4	7	11	15	10	25
24	39	6	6	12	8	9	17	12	12	24
16	34	5	4	9	11	9	20	11	7	18
1	8	..	2	2	6	4	10	1	2	3
..	2	..	2
1	4	1	..	1	..	1	1	4	3	7
1	4	1	1	2	2	2	4
..	2	..	2	1	1	2
3	5	1	1	2	1	1	2	3	1	4
11	27	4	4	8	5	5	10	9	7	16
25	56	5	8	13	7	7	14	7	9	16
7	15	1	3	4	4	1	5	3	3	6
3	18	7	6	13	10	6	16	26	20	46
2	6	2	2	4	2	1	3
..	2	1	..	1
..	1	3	..	3	..	1	1	1	..	1
6	9	1	3	4	2	1	3	3	1	4
4	8	1	1	2	2	2	4	4	2	6
..	2
1	1	1	..	1
..
..
..
517	1,184	208	161	369	180	217	397	409	412	821
17	48	5	2	7	12	18	30	12	13	25
5	13	7	2	9	3	4	7	12	10	22
5	19	3	..	3	2	6	8	6	8	14
9	37	2	6	8	6	5	11	11	7	18
1	2	1	1
8	15	3	1	4	..	3	3	3	4	7

ANNUAL FORM

Deaths Registered according to age in the Rural Districts

1	2	3			4		5		6		
Number.	Districts or Towns.	Total			1 and under 5 years.		5 and under 10 years		10 and under 15 years.		
		Male.	Female.	Total.	Male.	Female.	Male.	Female.	Male.	Female.	
B--TOWNS--(continued..)											
AZAMGARH.											
340	Mau	60	43	103	62	65	27	22	11	20	
341	Azamgarh	41	51	92	57	49	14	12	14	11	
342	Mubarakpur	45	36	81	30	32	..	2	8	9	
343	Muhammabad	14	9	23	5	14	4	3	4	2	
344	Kopaganj	2	2	2	..	
345	Amila	2	..	2	5	3	2	5	..	5	
346	Saraimir	8	5	13	12	13	2	3	7	5	
347	Dohrighat	6	4	10	3	5	1	7	2	3	
348	Phulpur	1	5	..	1	
349	Atraulia	3	1	4	6	4	1	12	8	10	
350	Nizamabad	7	6	13	11	11	2	2	1	1	
NAINI TAL.											
351	Haldwani-Kathgodam Rani- bagh.	34	27	61	29	26	4	6	4	2	
352	Kashipur	50	49	99	37	54	7	16	8	7	
353	Naini Tal	16	14	30	13	16	5	2	3	5	
354	Jaspur	58	35	93	92	81	43	29	13	22	
355	Ramnagar	8	5	13	8	7	1	
356	Naini Tal Cantonment	3	..	3	..	2	2	1	
357	Bhowali	5	1	6	1	4	..	3	
ALMORA											
358	Almora	9	11	20	9	7	2	4	..	2	
359	Ranikhet Cantonment	11	9	20	6	5	2	4	2	1	
360	Pithoragarh	2	..	2	4	1	
361	Almora Cantonment	1	1	2	
GARHWAL.											
362	Lansdowne Cantonment	1	
363	Srinagar	
364	Pauri	
365	Dogadda	1	
LUCKNOW.											
366	Lucknow	1,464	1,307	2,771	1,175	1,290	218	243	108	170	
367	Lucknow Cantonment	60	50	110	46	47	7	3	5	15	
368	Malihabad	30	21	51	39	32	3	11	3	11	
369	Kakori	25	19	44	23	31	6	7	4	2	
370	Amethi	47	27	74	20	30	3	1	2	1	
371	Charbagh-Alambagh	1	2	3	2	..	1	2	
372	Goshainganj	13	16	29	13	10	1	..	1	1	

No. IV.

and Towns of the United Provinces during the year 1947—(continued)

7		8		9		10		11		12		13	
15 and under 20 years.		20 and under 30 years.		30 and under 40 years.		40 and under 50 years		50 and under 60 years.		60 years and upwards.		Total (All Ages.)	
Male.	Female.	Male.	Female.	Male.	Female.	Male.	Female.	Male.	Female.	Male.	Female.	Male.	Female.
17	28	22	44	14	15	11	6	16	4	49	48	289	295
10	18	19	30	19	17	17	9	15	15	42	35	248	247
3	6	7	18	5	14	7	6	15	15	19	19	139	157
..	1	2	6	7	7	3	3	3	1	11	23	53	69
4	..	1	2	3	3	1	1	2	..	4	3	19	11
2	..	3	1	3	3	2	4	4	3	5	3	28	27
1	3	2	3	5	2	4	1	8	2	8	12	57	49
1	1	2	4	2	8	1	1	1	3	9	6	28	42
..	..	1	2	2	..	1	4	1	..	1	2	7	14
1	4	5	8	4	4	1	..	1	4	4	4	34	51
1	1	6	1	7	3	6	3	5	4	19	12	65	44
8	15	14	25	14	15	11	5	6	3	28	12	152	136
10	13	11	16	13	21	19	23	17	8	32	42	204	249
7	6	5	7	7	4	11	2	2	5	17	18	86	79
10	19	21	18	22	23	15	24	33	24	34	28	350	303
..	2	9	2	6	4	6	3	2	1	10	2	49	27
..	1	5	4
2	1	7	5	5	5	3	..	4	..	1	1	28	20
3	5	10	10	5	7	8	8	13	5	14	12	73	71
1	3	3	10	4	1	2	..	1	2	4	4	36	39
..	1	1	3	..	2	7	7
..	1	1
..	1	3	2	3	4	3	6	7	13	17
2	1	1	3	1	2	2	3	4	4	4	4	14	17
..	..	1	..	2	1	1	2	2	6	3
3	..	1	2	2	1	4	1	6	2	3	3	20	9
118	197	233	501	309	334	336	191	363	200	1,028	984	5,352	5,417
9	19	7	39	12	10	17	13	16	11	39	41	218	248
3	3	7	11	9	9	9	4	7	6	23	26	133	134
3	4	1	10	3	6	9	6	6	9	36	34	116	128
3	1	3	10	2	7	7	1	6	3	20	21	113	102
1	..	3	1	2	2	1	1	1	2	3	1	15	11
1	2	4	3	2	2	7	5	7	2	4	5	53	47

ANNUAL FORM

Deaths Registered according to age in the Rural Districts

1	2	Neo-natal deaths.						
Number.	Districts or towns.	Male.					Female.	
		Within first 24 hours after birth.	After 24 hours to the end of the first week	From the beginning of the second week to the end of the first month	Total.	Within first 24 hours after birth.	After 24 hours to the end of the first week	From the beginning of the second week to the end of the first month.
	B—TOWNS—(continued.)							
	UNAO.							
373	Unao	8	14	22	4	8	11
374	Maurawan	3	8	11	6
375	Purwa	2	3	1	6	..	6	2
376	Safipur	5	1	1	7	..	1	..
377	Bangarmau	1	2	3	6	1	..	2
378	Bhagwantnagar	3	..	3	..	1	..
	RAE BAREIL.							
379	Rae Bareli	22	24	9	55	8	16	4
380	Jais
381	Salon	1	..	1
382	Dalmau	1	3	..	4	2
383	Bachhrawan	1	1	2	1
384	Laiganj	1	1
385	Maharajganj	2	2	1	5	..	1	..
	SITAPUR.							
386	Sitapur	13	18	41	72	8	10	23
387	Khairabad	2	18	24	44	3	14	11
388	Laharpur	9	7	16	..	5	7
389	Biswan	1	5	6	..	2	7
390	Mahmudabad	2	..	2	1
391	Nimsar	1	4	2	7	1
392	Sitapur Notified Area	1	..	1
393	Misrikh	1	..	1	2	2	2	4
	HARDOI.							
394	Shahabad	6	7	7	20	1	5	7
395	Hardoi	2	5	11	18	1	4	7
396	Sandila	9	16	26	51	7	20	25
397	Mallawan	2	6	15	23	..	3	5
398	Bilgram	3	3	6	..	2	5
399	Pihani	2	5	7	14	1	6	9
400	Sandi	2	7	9	..	2	4
401	Pali Khas	7	7	8
402	Madhoganj
403	Beniganj	1	2	..

NO. IV.

and Towns of the United Provinces during the year 1947 —(continued).

3

Under one year.

Total.	Total.	During the second and the third months.			During the fourth to sixth months.			During the seventh to twelfth months.		
		Male.	Female.	Total.	Male.	Female.	Total.	Male.	Female.	Total.
23	45	6	3	9	12	12	24	22	27	49
6	17	..	1	1	8	2	10	3	3	6
8	14
1	8	1	..	1	2	4	6
3	9	1	6	7	..	1	1
1	4	3	..	3	1	1	2
28	83	5	1	6	21	17	38	34	25	59
..
..	1	3	2	5
2	6	1	2	3	1	..	1	1	1	2
1	3
..	1	2	2
1	6	1	1	2
41	113	9	10	19	26	30	56	43	26	69
28	72	7	8	15	13	20	33	16	17	33
12	28	8	11	19	4	5	9	12	7	19
9	15	3	3	6	1	1	2	7	10	17
1	3	1	1	2	2	..	2	1	..	1
1	8	1	1	2	1	1	2	1	4	7
2	2	1	2	3
8	10	..	3	3	1	1	2	4	1	5
13	33	28	11	39	34	26	60	31	26	57
12	30	7	2	9	6	5	11	6	8	14
52	103	17	20	37	19	26	45	40	46	86
8	31	9	3	12	9	12	21	11	4	15
7	13	2	..	2	5	3	8	4	2	6
16	30	7	4	11	10	11	21	16	14	30
6	15	..	1	1	7	4	11	8	4	12
8	15	4	7	11	6	6	12	13	6	19
..	..	2	1	3	3	1	4	2	5	7
3	3	1	..	1	1	..	1	3	3	6

ANNUAL FORM

Deaths Registered according to age in the Rural Districts

1	2	3			4		5		6		
Number.	Districts or Towns.	Total.			1 and under 5 years.		5 and under 10 years.		10 and under 15 years.		
		Male.	Female.	Total.	Male.	Female.	Male.	Female.	Male.	Female.	
B—TOWNS—(continued.)											
UNAO											
373	Unao	62	65	127	41	64	12	7	5	3	
374	Maurawan	22	12	34	24	19	6	5	3	..	
375	Purwa —	6	8	14	3	2	1	..	1	3	
376	Safipur —	10	5	15	23	17	4	7	1	1	
377	Bangarmau	7	10	17	21	17	8	5	2	4	
378	Bhagwantpur	7	2	9	8	8	3	..	2	2	
RAE BARELI.											
379	Rae Bareli	115	71	186	94	84	25	14	8	13	
380	Jais	9	7	1	5	1	1	
381	Salon	4	2	6	2	2	2	..	1	1	
382	Dalmau	7	5	12	13	5	2	3	3	3	
383	Bachhrawan	2	1	3	9	6	3	3	1	..	
384	Lalganj	1	2	3	3	
385	Maharajganj	6	2	8	6	1	1	2	3	2	
SITAPUR.											
386	Sitapur	150	107	257	109	100	19	19	7	14	
387	Khairabad	80	73	153	68	52	6	9	3	4	
388	Laharpur	40	35	75	78	68	4	3	1	3	
389	Biswan	17	23	40	29	24	7	6	1	2	
390	Mahmudabad	6	2	8	8	11	1	1	
391	Nimsar	10	7	17	3	2	1	
392	Sitapur Notified Area	1	4	5	14	14	5	1	..	1	
293	Misrikh	7	13	20	12	7	1	..	1	..	
HARDOI.											
394	Shahabad	113	76	189	117	90	21	23	17	19	
395	Hardoi	37	27	64	33	34	2	4	2	3	
396	Sandila	127	144	271	109	95	11	7	3	4	
397	Mallawan	52	27	79	66	48	5	5	4	5	
398	Bilgram	17	12	29	20	8	1	1	1	1	
399	Pihani	47	45	92	46	28	6	1	..	3	
400	Sandi	24	15	39	9	17	7	2	..	3	
401	Pali Khas	30	27	57	29	48	3	5	2	3	
402	Madhoganj	7	7	14	17	7	..	3	2	2	
403	Beniganj	5	6	11	8	4	

No. IV.

and Towns of the United Provinces during the year 1947—(continued)

7		8		9		10		11		12		13	
15 and under 20 years.		20 and under 30 years.		30 and under 40 years.		40 and under 50 years.		50 and under 60 years.		60 years and upwards.		Total (All Ages.)	
Male.	Female.	Male.	Female.	Male.	Female.	Male.	Female.	Male.	Female.	Male.	Female.	Male.	Female.
4	11	16	22	10	18	13	5	17	5	38	38	218	238
3	1	8	5	3	4	1	..	4	7	20	15	94	68
4	1	8	4	10	7	3	4	5	2	8	2	49	33
3	2	3	6	8	1	8	2	14	9	4	9	78	59
1	1	4	3	2	4	5	2	4	2	11	14	65	62
1	2	1	1	..	1	4	..	3	7	29	23
11	23	25	32	22	30	26	23	26	21	35	75	387	386
3	2	6	4	3	1	10	4	7	5	20	11	60	40
..	1	1	..	3	..	3	3	7	4	10	2	33	15
2	1	4	3	3	1	5	4	2	7	16	17	57	49
1	1	1	1	2	5	1	..	6	2	4	1	30	20
..	1	2	3	1	2	1	1	2	..	5	4	15	13
2	2	5	5	2	2	3	2	3	..	7	5	38	23
5	14	17	41	17	49	18	25	26	25	89	71	457	465
3	13	16	16	11	12	14	11	17	6	52	32	270	228
2	2	10	8	7	9	12	2	4	1	28	20	186	151
4	1	..	5	8	6	5	4	4	1	13	16	88	88
..	..	2	5	7	4	2	6	5	18	17	9	48	56
..	3	1	1	1	4	3	1	4	1	9	7	31	27
1	1	1	4	1	2	1	..	12	5	36	32
..	1	1	..	1	2	8	5	3	5	11	1	45	34
12	21	13	33	9	19	28	17	24	15	59	49	413	362
3	9	6	9	7	6	11	4	5	2	21	19	127	117
2	10	21	22	7	21	14	9	17	25	82	55	393	392
1	5	10	13	7	8	7	3	10	8	35	23	197	145
..	1	5	10	3	5	5	1	11	8	14	9	77	56
5	1	5	9	3	10	8	3	1	4	33	20	154	124
1	2	7	12	4	2	7	3	18	24	77	80
2	10	4	7	3	8	4	13	10	5	37	19	144	145
..	1	1	6	1	2	2	1	6	3	7	6	43	38
..	1	..	1	1	1	2	2	8	3	24	18

ANNUAL FORM

Deaths Registered according to age in the Rural Districts

1	2									
			Neo-natal deaths.							
			Male.				Female.			
			Within first 24 hours after birth.	After 24 hours to the end of the first week	From the beginning of the second week to the end of the first month.	Total	Within first 24 hours after birth.	After 24 hours to the end of the first week	From the beginning of the second week to the end of the first month.	Total
Number.	Districts or towns.									
	B—TOWNS—(continued.)									
	KHERI									
404	Lakhimpur	..	3	5	12	20	2	6	12	
405	Kheri	..	1	5	7	13	..	3	4	
406	Mohamdi	1	..	
407	Palia	1	1	1	..	1	
408	Gola	..	1	3	1	5	4	
409	Oel	3	1	4	..	1	..	
	FAIZABAD									
410	Faizabad-Ajodhya	..	7	20	28	53	3	13	26	
411	Tanda	..	1	16	21	38	..	10	7	
412	Akbarpur	..	3	2	..	5	..	2	..	
413	Faizabad Cantonment	
414	Jalalpur	1	
415	Bhadarsa	2	..	2	..	2	..	
416	Goshainganj	1	
	GONDA.									
417	Ba'rampur	..	4	18	13	35	7	13	12	
418	Gonda	..	4	6	7	17	2	1	4	
419	Utraula	..	3	2	5	10	2	3	3	
420	Colonelganj	1	4	5	2	
421	Nawabganj	..	2	4	2	8	..	1	1	
422	Bargain Bazar	..	4	4	4	12	1	2	..	
423	Katra	..	2	2	4	8	1	2	3	
424	Khargupur	..	3	4	..	7	
425	Tulshipur	
	BAHRAICH.									
426	Bahraich	..	2	31	15	48	4	19	13	
427	Nanpara	..	4	12	5	21	4	9	10	
428	Bhinga	3	6	9	..	8	3	
	SULTANPUR									
429	Sultanpur	..	1	10	11	22	3	3	8	
	PRATAPGARH									
430	Bela	..	1	8	5	14	4	9	11	
431	Manikpur	..	2	4	4	10	..	5	7	
432	Pratapgarh	3	..	
433	Katra	..	1	2	6	9	1	5	..	

NO. IV

and Towns of the United Provinces during the year 1947—(continued.)

[illegible]

ANNUAL FORM

Deaths Registered according to age in the Rural Districts

1	2	3			4		5		6		
Number.	Districts or Towns.	Total.			1 and under 5 years.		5 and under 10 years.		10 and under 15 years.		
		Male	Female.	Total.	Male.	Female.	Male.	Female.	Male.	Female.	
B—TOWNS—(continued.)											
KHERI.											
404	Lakhimpur	55	52	107	30	49	4	3	3	8	
405	Kheri	24	15	39	13	15	3	..	2	..	
406	Mohamdi	2	3	5	7	1	6	2	2	2	
407	Palia	4	5	9	12	9	4	4	3	1	
408	Gola	8	10	18	16	13	2	4	2	..	
409	Oel	12	3	15	11	5	2	..	2	..	
FAIZABAD.											
410	Faizabad-Ajodhya	113	95	208	77	66	23	22	23	22	
411	Tanda	75	52	127	51	61	19	21	9	21	
412	Akbarpur	5	3	8	7	3	5	12	6	10	
413	Faizabad Cantonment	1	1	3	4	1	1	1	3	
414	Jalalpur	1	2	3	2	4	3	1	6	5	
415	Bhadarsa	5	5	10	14	8	2	3	..	2	
416	Goshainganj	3	3	6	3	4	3	6	4	5	
GONDA.											
417	Balrampur	76	71	147	63	66	15	20	7	8	
418	Gonda	40	16	56	22	23	10	9	4	5	
419	Utraula	21	18	39	8	13	8	10	3	1	
420	Colonelganj	10	11	21	25	17	9	7	10	11	
421	Nawabganj	10	4	14	8	5	2	4	1	..	
422	Bergain Bazar	17	8	25	13	6	2	3	2	4	
423	Katra	9	7	16	6	7	..	1	
424	Khargupur	7	..	7	8	6	8	5	2	..	
425	Tulshipur	3	3	6	5	2	..	2	1	
BAHRAICH											
426	Bahraich	122	90	212	149	137	18	7	13	12	
427	Nanpara	37	54	91	45	73	9	4	4	6	
428	Bhinga	22	21	43	28	23	..	4	2	2	
SULTANPUR											
429	Sultanpur	50	48	98	34	42	14	14	11	8	
PRATAPGARH											
430	Bela	39	43	82	40	35	16	18	10	15	
431	Manikpur	20	20	40	23	26	4	5	2	3	
432	Pratapgarh	5	9	14	8	4	1	1	1	1	
433	Katra	9	6	15	9	9	..	4	1	2	

NO. IV.

and Towns of the United Provinces during the year 1947—(concluded.)

7		8		9		10		11		12		13	
15 and under 20 years.		20 and under 30 years.		30 and under 40 years.		40 and under 50 years.		50 and under 60 years.		60 years and upwards.		Total. (All Ages)	
Male.	Female.	Male.	Female.	Male.	Female.	Male.	Female.	Male.	Female.	Male.	Female.	Male.	Female.
3	7	10	13	7	9	7	6	7	5	25	20	151	172
1	1	7	4	10	9	6	4	4	1	25	16	95	65
1	4	9	4	5	4	3	4	7	..	22	19	64	43
..	1	7	1	7	4	7	7	5	1	13	3	62	36
..	3	3	6	7	8	7	2	10	3	25	19	80	68
1	..	3	1	4	1	4	..	8	2	21	5	68	17
15	21	66	86	84	64	80	94	67	35	254	151	802	656
8	12	20	41	14	23	17	17	13	17	57	65	283	330
5	10	10	15	8	12	8	6	3	10	19	5	76	86
2	3	4	6	1	..	1	..	2	2	5	6	20	26
2	3	7	11	4	9	7	4	2	2	11	10	45	51
2	2	4	7	7	9	2	..	1	2	9	4	46	42
..	8	2	5	2	2	3	3	10	8	30	44
4	13	18	29	18	31	19	20	18	15	80	56	318	329
9	6	9	19	18	18	30	12	10	7	53	40	205	155
..	2	6	9	7	10	9	9	6	10	21	15	89	97
3	5	7	9	6	7	8	7	8	6	19	13	105	93
3	7	..	3	1	3	2	4	6	3	6	7	39	40
..	3	..	7	3	8	3	3	3	5	10	9	53	56
3	1	1	1	..	2	2	..	6	5	5	6	32	30
1	1	1	1	2	2	2	1	6	10	6	1	43	27
2	1	2	4	10	6	11	7	5	4	6	4	46	35
10	18	21	49	18	35	29	18	25	13	86	66	491	445
4	13	8	20	21	14	13	4	13	5	58	65	212	258
1	2	5	14	3	4	5	4	1	5	5	16	72	95
6	10	7	15	11	18	17	7	16	11	39	27	205	200
6	19	18	24	16	22	8	9	14	18	21	22	188	225
6	2	6	4	8	6	6	1	6	3	23	18	104	88
1	..	2	2	1	3	3	2	5	3	5	4	32	29
1	1	..	3	1	1	3	..	1	..	6	2	31	28

ANNUAL FORM

Deaths Registered according to age in the Rural Districts

1	2							
Number.	Districts or Towns.	Neo-natal deaths.						
		Male.				Female.		
		Within first 24 hours after birth.	After 24 hours to the end of the first week.	From the beginning of the second week to the end of the first month.	Total.	Within first 24 hours after birth.	After 24 hours to the end of the first week.	From the beginning of the second week to the end of the first month.
	B—TOWNS—(concluded.)							
	BARA BANKI.							
434	Newabganj	5	11	11	27	6	16	8
435	Rudauli	10	3	12	25	..	6	12
436	Zaidpur	3	4	1	8	1	2	2
437	Fatehpur	1	2	1	4	..	1	1
438	Daryabad	4	5	2	11	2	6	3
439	Ramnagar	2	..	2
440	Bara Banki	3	7	7	17	1	9	2
441	Satrikh	1	7	11	19	..	1	9
442	Dewa	1	1	2	4
443	Tikaitnagar	1	2	3	2
	Total of Towns ...	1,820	3,740	4,790	10,350	1,337	2,886	3,709
	Ratio per mille for the towns
	Total for the Province ..	6,186	12,862	14,172	33,170	4,585	9,418	10,401
	Ratio per mille of population

NO. 1V.

and Towns of the United Provinces during the year 1947—(continued.)

[illegible]

ANNUAL FORM

Deaths Registered according to age in the Rural District

1	2	3			4		5		6	
Number.	Districts or Towns.	Total.			1 and under 5 years.		5 and under 10 years.		10 and under 15 years.	
		Male.	Female.	Total.	Male.	Female.	Male.	Female.	Male.	Female.
	B—TOWNS—(concluded.)									
	BARA BANKI									
434	Nawabganj	59	72	131	55	69	8	6	4	6
435	Budault	56	43	99	39	48	6	10	7	6
436	Zaidpur	12	17	29	23	24	6	6	6	7
437	Fatehpur	6	3	9	11	18	3	8	5	3
438	Daryabad	13	13	26	26	15	13	6	1	2
439	Ramnagar	5	2	7	6	4	2	1
440	Bara Banki	30	28	58	20	32	3	..	4	2
441	Satrikh	26	18	44	17	30	4	4	..	6
442	Dewa	7	2	9	11	5	1	2	1	2
443	Tikaitnagar	3	5	8	7	11	1	1
	Total of Towns ..	25,495	21,865	47,360	21,468	22,101	4,773	5,045	3,193	3,804
	Ratio per mille for the towns	185.58	174.56	180.32	†	†	†	†	†	†
	Total for the Province ..	88,004	69,939	157,943	104,184	88,056	31,310	26,761	24,747	21,720
	Ratio per mille of population	* 120.03	* 112.26	* 116.46	†	†	†	†	†	†

* Ratio calculated on births.

† Population not available.

NO. IV.

and Towns of the United Provinces during the year 1947—(concluded.)

7		8		9		10		11		12		13	
15 and under 29 years.		20 and under 30 years.		30 and under 35 years.		40 and under 50 years.		50 and under 60 years.		60 years and upwards.		Total. (All Ages)	
Male.	Female.	Male.	Female.	Male.	Female.	Male.	Female.	Male.	Female.	Male.	Female.	Male.	Female.
10 5 3 : : : 1 1 1 1 1 1	5 8 9 4 2 1 5 3 1 1 1	5 9 4 6 3 3 3 7 3 3 1	33 13 5 6 5 2 4 7 2 3 :	6 7 6 4 9 2 5 2 7 6 1	16 7 7 6 3 5 2 3 6 2	9 15 3 3 6 3 10 2 5 1	10 8 12 5 3 3 2 2 : :	15 4 8 5 11 3 3 5 3 7	12 7 9 4 3 : 7 8 : 4	48 30 12 7 8 5 9 18 9 15	39 37 15 12 9 1 9 24 7 8	211 183 85 53 90 28 89 82 49 39	268 187 101 69 61 18 91 105 30 32
2,799	4,143	5,048	8,361	5,030	5,798	5,581	4,175	5,978	4,161	15,907	14,327	95,272	93,780
†	†	†	†	†	†	†	†	†	†	†	†	23.44	25.40
121,400	20,092	35,929	37,981	38,437	36,013	42,501	31,834	45,545	32,754	95,832	77,833	527,889	442,283
†	†	†	†	†	†	†	†	†	†	†	†	17.02	15.69

ANNUAL FORM

Deaths of infants under one year registered in the Rural Districts and Towns

1	2	3						
Number.	Districts or Towns.	Mortality						
		Hindus.				Muhammadans.		
		Male.	Female.	Total.	Ratio per 1,000 births.	Male.	Female.	Total.
A—RURAL DISTRICTS.								
MEERUT DIVISION.								
1	Dehra Dun	140	98	238	96.32	16	10	26
2	Saharanpur	1,276	888	2,164	141.00	572	457	1,029
3	Muzaffarnagar	1,120	884	2,004	107.74	450	377	827
4	Meerut	2,263	1,717	3,980	104.59	468	438	906
5	Bulandshahr	2,254	1,721	3,975	120.62	479	388	867
AGRA DIVISION.								
6	Aligarh	989	731	1,720	65.16	88	82	170
7	Mathura	453	303	756	51.56	10	6	16
8	Agra	1,250	875	2,125	84.52	47	37	84
9	Mainpuri	613	422	1,035	68.91	17	10	27
10	Etah	1,116	756	1,872	87.76	63	57	120
ROHILKHAND DIVISION.								
11	Bareilly	1,566	1,325	2,891	143.92	318	321	639
12	Bijnore	1,023	814	1,837	114.13	423	320	743
13	Budaun	2,543	1,956	4,499	148.77	304	216	520
14	Moradabad	1,234	1,022	2,256	90.28	682	543	1,225
15	Shahjahanpur	2,007	1,578	3,585	164.37	124	99	223
16	Pilibhit	592	531	1,123	150.68	115	109	224
ALLAHABAD DIVISION.								
17	Farrukhabad	1,289	995	2,284	117.51	160	50	150
18	Etawah	1,675	1,092	2,767	131.37	32	32	64
19	Kanpur	959	548	1,507	78.01	49	39	88
20	Fatehpur	1,196	867	2,063	111.53	147	103	250
21	Allahabad	449	348	797	51.22	81	55	136
JHANSI DIVISION.								
22	Jhansi	1,217	1,061	2,278	114.84	30	18	48
23	Jalaun	986	719	1,705	126.50	33	27	60
24	Hamirpur	1,005	830	1,835	129.86	31	27	58
25	Banda	817	670	1,487	109.13	40	41	81
BANARAS DIVISION.								
26	Banaras	727	594	1,321	72.36	20	38	58
27	Mirzapur	899	652	1,551	89.71	41	28	69
28	Jaunpur	1,266	850	2,116	97.85	75	74	149
29	Ghazipur	1,166	878	2,044	103.75	95	81	176
30	Ballia	626	436	1,062	60.88	49	39	88

No. IV (a).

of the United Provinces according to class during the year 1947.

										4			
under one year among										Total.			
Ratio per 1,000 births.	Christians.				Other classes.								
	Male.	Female.	Total.	Ratio per 1,000 births.	Male.	Female.	Total.	Ratio per 1,000 births.		Male.	Female.	Total.	Ratio per 1,000 births.
89-04	..	1	1	142-86	5	5	10	161-29		161	114	275	97-10
130-37	1	..	1	500-00		1,849	1,345	3,194	116-60
139-57		1,570	1,261	2,831	115-27
111-73	4	6	10	144-93		2,735	2,161	4,896	105-74
181-57	2	2	333-33		2,733	2,111	4,844	128-32
104-03	..	2	2	25-64		1,077	815	1,892	67-28
35-63		463	309	772	50-82
97-79	..	1	1	83-33	..	3	3	600-00		1,297	916	2,213	85-06
72-19		630	432	1,062	68-82
103-27	7	5	12	150-00		1,186	818	2,004	88-75
123-98	4	1	5	49-02	2	5	7	71-43		1,890	1,652	3,542	139-22
116-18	1	3	4	114-21		1,447	1,137	2,584	114-69
150-55	6	6	12	240-00	13	8	21	68-18		2,866	2,186	5,052	148-35
119-20	9	2	11	203-70	12	14	26	25-34		1,937	1,581	3,518	96-79
108-62		2,131	1,677	3,808	159-33
103-75		707	640	1,347	139-96
110-95	1	1	2		1,390	1,046	2,436	117-18
109-40		1,707	1,124	2,831	130-75
80-59		1,008	587	1,595	78-11
107-81		1,343	970	2,313	110-91
85-59	..	1	1	200-00		530	404	934	54-44
248-70	1	2	3		1,248	1,081	2,329	115-92
128-76		1,019	746	1,765	126-57
182-39	..	1	1	45-45		1,036	858	1,894	130-77
104-25		857	711	1,568	108-86
102-65		747	632	1,379	73-27
116-16	..	1	1	..	1	..	1	333-33		941	681	1,622	90-68
77-52		1,341	924	2,265	96-19
121-13	1	..	1		1,262	959	2,221	104-98
100-23		675	475	1,150	62-75

ANNUAL FORM

Deaths of infants under one year registered in the Rural Districts and Towns

1	2	3						
Number.	Districts or Towns.	Mortality						
		Hindus.				Muhammadans.		
		Male.	Female.	Total.	Ratio per 1,000 births.	Male.	Female.	Total.
A—RURAL DISTRICTS— (concl'd.)								
GORAKHPUR DIVISION.								
31	Gorakhpur	1,097	805	1,902	57·27	76	68	144
32	Deoria	316	208	524	29·24	55	50	105
33	Basti	1,997	1,321	3,318	90·01	311	281	592
34	Azamgarh	1,284	941	2,225	70·96	223	177	400
KUMAUN DIVISION.								
35	Naini Tal	191	153	344	124·28	79	49	128
36	Almora	1,408	1,279	2,687	107·68	3	2	5
37	Garhwal	2,187	2,246	4,433	200·99
LUCKNOW DIVISION.								
38	Lucknow	707	544	1,251	106·93	81	49	130
39	Unnao	617	391	1,008	97·91	54	58	112
40	Rae Bareli	499	417	916	54·09	53	43	96
41	Sitapur	1,179	952	2,131	96·93	179	154	333
42	Hardoi	1,209	836	2,045	96·15	77	81	158
43	Kheri	1,033	772	1,805	124·80	119	77	196
FAIZABAD DIVISION.								
44	Faizabad	921	691	1,612	90·25	67	49	116
45	Gonda	1,742	1,350	3,092	103·55	328	267	595
46	Bahraich	892	670	1,562	94·02	194	174	368
47	Sultanpur	1,098	768	1,866	110·75	124	87	211
48	Partapgarh	805	624	1,429	98·69	61	58	119
49	Bara Banki	1,211	840	2,051	109·20	236	176	412
Total of Rural Districts ..		55,109	41,969	97,078	100·46	7,319	6,022	13,341

No. IV (a).

of the United Provinces according to class during the year 1947.—(continued.)

									4			
under one year among									Total.			
Ratio per 1,000 births.	Christians.				Other classes							
	Male.	Female.	Total.	Ratio per 1,000 births.	Male.	Female.	Total.	Ratio per 1,000 births.	Male.	Female.	Total.	Ratio per 1,000 births.
45-90	2	2	4	500-00	1,175	875	2,050	56-38
30-64	371	258	629	29-46
66-91	2,308	1,602	3,910	85-54
100-13	1,507	1,118	2,625	74-26
335-96	..	3	3	142-86	270	205	475	149-65
185-19	..	2	2	47-62	1,411	1,283	2,694	107-67
..	2,187	2,246	4,433	200-66
124-16	788	593	1,381	108-33
113-02	671	449	1,120	99-24
73-00	552	460	1,012	55-44
112-69	3	..	3	1,361	1,106	2,467	98-91
112-22	1,286	917	2,203	97-14
84-45	3	1	4	333-33	1,155	850	2,005	106-52
81-01	988	740	1,728	89-53
94-22	2,070	1,617	3,687	101-92
75-47	1,086	844	1,930	89-79
106-83	1,222	855	2,077	110-26
72-78	866	682	1,548	96-04
113-56	1	1	2	..	4	4	8	..	1,452	1,021	2,473	111-19
107-03	39	38	77	102-80	42	45	87	47-10	62,509	48,074	110,583	101-12

ANNUAL FORM

Deaths of infants under one year registered in the Rural Districts and Towns

Number.	1	2	3					
			Mortality					
			Hindus.				Muhammadans.	
			Male.	Female.	Total.	Ratio per 1,000 births.	Male.	Female.
		Districts or Towns.						
		B—TOWNS						
		DEHRA DUN.						
1		Dehra Dun	112	127	239	145·47	53	51
2		Dehra Dun Cantonment ..	4	3	7	33·82	..	1
3		Mussoorie	10	8	18	86·96	5	3
4		Rikhikesh	12	6	18	105·26
5		Rajpur	6	1	7	194·44	1	..
6		Chakrata Cantonment ..	1	3	4	142·86	..	2
7		Landaur Cantonment ..	2	1	3	125·00	2	..
		SAHARANPUR.						
8		Saharanpur	165	153	318	191·57	265	268
9		Hardwar Union	197	176	373	322·10	45	49
10		Deoband	31	41	72	250·87	79	48
11		Roorkee	43	25	68	145·61	32	18
12		Gangoh	26	23	49	177·54	43	27
13		Manglore	4	7	11	142·86	57	39
14		Rampur	16	17	33	202·41	15	22
15		Chilkhana-Sultanpur ..	8	7	15	145·63	10	14
16		Nakur	10	10	20	145·99	10	14
17		Ambehta	5	4	9	92·78	6	9
18		Nanauta	4	4	8	84·21	7	4
19		Roorkee Cantonment	3	..
20		Titron	9	19	28	235·29	9	6
21		Sarsawa	6	7	13	175·68	7	6
22		Jhabrera	3	4	7	109·38	2	2
23		Behat	5	8	13	171·05	18	22
		MUZAFFARNAGAR.						
24		Muzaffarnagar	97	92	189	165·21	43	47
25		Kairana	51	43	94	232·10	51	63
26		Kandhla	20	14	34	151·79	14	17
27		Shamli	4	5	9	134·33	1	..
28		Khatauli	39	25	64	228·57	22	31
29		Thana Bhawan	3	3	6	58·82	3	2
30		Charthawal	15	5	20	111·11	19	7
31		Janseth	5	12	17	170·00	14	10
32		Pur Qazi	14	8	22	176·00	9	12
33		Sisauli	3	2	5	22·73
34		Jhinjhana	8	10	18	135·34	9	4
35		Budhana	8	9	17	105·59	4	5
36		Jalalabad	1	3	4	48·78	14	14
37		Shahpur	13	1	14	157·30	5	4
38		Miranpur	14	8	22	145·70	10	3

No. IV(a).

of the United Provinces according to class during the year 1947—(continued.)

									4			
under one year among									Total.			
Ratio per 1,000 births.	Christians.				Other classes.				Male.	Female.	Total.	Ratio per 1,000 births.
	Male.	Female.	Total.	Ratio per 1,000 births.	Male.	Female.	Total.	Ratio per 1,000 births.				
198.47	5	3	8	98.77	9	2	11	119.57	179	183	362	154.70
83.33	..	1	1	55.56	1	2	3	120.00	5	7	12	45.80
156.86	1	..	1	16.95	16	11	27	79.41
..	12	6	18	105.26
166.67	7	1	8	190.48
142.86	1	1	2	181.82	2	6	8	145.45
400.00	4	1	5	135.14
195.60	430	421	851	193.67
304.21	242	225	467	318.34
183.26	110	89	199	188.98
226.24	75	43	118	169.54
100.00	69	50	119	153.35
202.11	61	46	107	185.76
217.65	31	39	70	205.28
176.47	18	21	39	163.18
165.52	20	24	44	156.02
121.95	11	13	24	108.11
90.91	11	8	19	85.59
73.17	3	..	3	23.44
168.54	18	25	43	206.73
245.28	13	13	26	204.72
117.65	5	6	11	97.35
228.00	23	30	53	210.31
137.20	140	139	279	155.00
165.46	102	106	208	189.95
94.51	4	1	5	..	38	32	70	122.81
23.81	5	5	10	91.74
192.03	61	56	117	209.30
31.06	7	7	101.57	6	12	18	55.56
135.42	34	12	46	123.66
152.87	19	22	41	159.53
90.52	23	20	43	120.45
..	3	2	5	21.01
101.56	17	14	31	118.32
65.69	12	14	26	87.25
172.84	3	2	5	185.19	18	19	37	136.03
70.87	18	5	23	106.48
68.42	24	11	35	102.64

ANNUAL FORM

Deaths of infants under one year registered in the Rural Districts and Town

1		3						
Number.	Districts or Towns.	Mortality						
		Hindus.				Muhammadans.		
		Male.	Female.	Total.	Ratio per 1,000 births.	Male.	Female.	Total.
B—TOWNS—(continued.)								
MEERUT.								
39	Meerut	184	168	352	125·62	196	160	356
40	Meerut Cantonment	40	44	84	125·00	12	20	32
41	Hapur	65	58	123	158·10	52	32	84
42	Ghaziabad	70	51	121	166·21	25	9	34
43	Sardhana	28	12	40	209·42	18	14	32
44	Khekra	10	6	16	58·39	1	1	2
45	Mawana	40	33	73	185·76	24	20	44
46	Baraut	54	38	92	157·80	9	11	20
47	Pilkhwa	25	22	47	118·99	2	4	6
48	Chaprauli	3	1	4	26·14	2	..	2
49	Faridnagar	1	2	3	50·00	3	3	6
50	Parichhatgarh	27	30	57	252·21	3	5	8
51	Garhmukteshar	5	..	5	61·73
52	Baghpat	7	4	11	166·67	3	4	7
53	Murad Nagar	2	2	4	76·92	4	6	10
54	Phalanda	1	..	1	13·89	..	2	2
55	Lawar Khas	2	1	3	35·29	2	4	6
56	Kankar Khera	14	9	23	315·07	8	3	11
57	Abdullahpur	2	1	3	107·14	13	5	18
58	Amin Nagar Sarai	1	..	1	13·51
59	Baksar Khera	11	5	16	195·00
60	Babugarh Bazar	2	4	6	111·11	..	1	1
BULANDSHAHR.								
61	Khurja	83	89	172	203·31	59	48	107
62	Bulandshahr	54	43	97	160·07	53	32	85
63	Sikandrabad	84	68	152	228·57	38	42	80
64	Debai	20	5	25	96·53	7	5	12
65	Jahangirabad	63	40	103	208·01	17	18	35
66	Shikarpur	7	3	10	40·16	9	7	16
67	Siana	37	32	69	273·81	22	22	44
68	Anupshahr	16	24	40	174·67	9	3	12
69	Jewar	13	6	19	79·50	2	..	2
70	Gulaothi	19	13	32	131·69	10	9	19
71	Pahasu	14	14	28	227·64	16	11	27
72	Aurangabad	15	16	31	276·79	15	14	29
73	Dankaur	22	19	41	169·42	5	6	11
74	Chhatari	9	9	18	166·67	13	7	20
75	Bugrasi	1	4	5	121·95	8	2	10
76	Rahiapura	19	13	32	167·54	8	4	12
77	Dadri	15	15	30	164·84	14	4	18
78	Bilaspur	1	1

No. IV(a).

of the United Provinces according to class during the year 1947—(continued)

									4			
under one year among									Total.			
Ratio per 1,000 births.	Christians.				Other classes.				Male.	Female.	Total.	Ratio per 1,000 births.
	Male.	Female.	Total.	Ratio per 1,000 births.	Male.	Female.	Total.	Ratio per 1,000 births.				
132.59	1	..	1	3.75	381	328	709	123.22
56.84	2	1	3	60.00	54	65	119	92.61
178.34	48	34	82	207.07	165	124	289	175.26
167.49	95	60	155	165.07
140.35	..	1	1	100.00	1	2	3	136.36	47	29	76	168.51
40.82	11	7	18	55.73
122.22	64	53	117	155.17
131.58	1	..	1	64	49	113	153.74
80.00	27	26	53	112.53
62.50	5	1	6	32.43
55.56	4	5	9	49.72
150.90	1	..	1	31	35	66	236.56
..	5	..	5	54.95
92.11	1	1	2	90.91	11	9	20	121.95
120.48	6	8	14	103.70
27.40	1	2	3	20.69
73.17	4	5	9	53.89
146.67	8	7	15	161.29	30	19	49	200.82
209.30	8	5	13	196.97	23	11	34	188.89
..	1	..	1	12.05
..	11	5	16	161.62
66.67	2	5	7	94.59
169.84	142	137	279	188.64
178.20	1	..	1	500.00	108	75	183	168.66
176.60	122	110	232	207.51
97.56	27	10	37	96.86
187.17	80	58	138	201.75
87.43	16	10	26	60.19
268.29	59	54	113	270.98
120.00	25	27	52	157.58
18.02	15	6	21	60.00
79.17	1	..	1	111.11	30	22	52	105.69
210.94	30	25	55	219.12
207.14	30	30	60	238.10
244.44	27	25	52	181.18
250.00	22	16	38	202.13
222.22	9	6	15	174.42
139.53	27	17	44	158.84
144.00	29	19	8	155.84
28.57	1	1	12.50

ANNUAL FORM

Deaths of infants under one year registered in the Rural Districts and Towns

1	2	3						
Number.	Districts or Towns.	Mortality						
		Hindus.				Muhammadans.		
		Male.	Female.	Total.	Ratio per 1,000 births.	Male.	Female.	Total.
B-TOWNS—(continued.)								
BULANDSHAHR.—(concluded.)								
79	Kakor	10	10	20	298.51	1	1	2
80	Khanpur Gantu	5	3	8	135.59	4	4	8
ALIGARH.								
81	Aligarh or Koil.	166	114	280	167.26	103	72	175
82	Hathras	320	318	638	257.99	47	30	77
83	Atrauli	55	67	122	254.70	35	31	66
84	Sikandra Rao	31	26	57	228.00	37	32	69
85	Jalali	11	13	24	157.89	6	5	11
86	Khair	14	13	27	145.16	3	1	4
87	Pilkhana	6	6	12	203.39	18	17	35
88	Mendu	18	9	27	135.00	..	3	3
89	Kauriaganj	10	8	18	151.26	5	9	14
90	Harduaganj
91	Mursan	4	1	5	38.17
92	Purdilnagar	4	6	10	166.67	2	1	3
93	Sasni	19	11	30	197.37	1	2	3
94	Chharra	5	3	8	195.12	3	1	4
95	Bijaigarh	5	..	5	90.91
96	Baswan	4	2	6	85.71
97	Hasayan	8	4	12	137.93	3	..	3
MUTTRA.								
98	Muttra	340	228	568	175.63	42	34	76
99	Brindaban	80	85	165	179.54	4	..	4
100	Kosi	36	44	80	280.70	13	9	22
101	Chhata	29	27	56	167.16	7	3	10
102	Mahaban	7	5	12	203.39	2	2	4
103	Gobardhan	29	31	60	197.37	..	1	1
104	Sahpau	9	10	19	138.69	1	..	1
105	Sadabad	10	7	17	106.92	2	11	13
106	Sonkh	9	12	21	161.54	1	..	1
107	Muttra Cantonment	4	4	8	166.67
108	Raya	7	5	12	144.58	3	2	5
109	Baldeo	17	18	35	209.58	1	..	1

No. IV(a).

of the United Provinces according to class during the year 1947—(continued.)

									4			
under one year among									Total.			
Ratio per 1,000 births.	Christians.				Other classes.				Male.	Female.	Total.	Ratio per 1,000 births.
	Male.	Female.	Total.	Ratio per 1,000 births.	Male.	Female.	Total.	Ratio per 1,000 births.				
76.92	11	11	22	236.56
131.15	9	7	16	133.33
153.91	269	186	455	161.75
249.19	367	348	715	256.73
202.45	90	98	188	233.54
209.09	68	58	126	217.24
126.44	17	18	35	146.44
235.29	2	..	2	500.00	19	14	33	159.42
202.31	2	..	2	333.33	26	23	49	205.88
48.39	18	12	30	114.50
200.00	15	17	32	169.31
..	4	1	5	35.21
73.17	6	7	13	128.71
96.77	20	13	33	179.35
148.15	8	4	12	173.91
..	5	..	5	75.76
..	4	2	6	68.18
120.00	11	4	15	131.58
82.07	382	262	644	154.62
148.15	84	85	169	177.89
236.56	49	53	102	269.13
232.56	36	30	66	174.60
111.11	9	7	16	168.42
125.00	29	32	61	195.51
52.63	10	10	20	128.21
112.07	12	18	30	109.09
83.33	10	12	22	154.93
..	2	2	4	285.71	6	6	12	151.90
100.00	10	7	17	127.82
166.67	18	18	36	208.09

ANNUAL FORM

Deaths of infants under one year registered in the Rural Districts and Towns

1	2	3						
Number.	Districts or Towns.	Mortality						
		Hindus.				Muhammadans.		
		Male.	Female.	Total.	Ratio per 1,000 births.	Male.	Female.	Total.
	B—TOWNS—(continued.)							
	MUTTRA—(concluded.)							
110	Gokul	5	6	11	126·44
111	Radhakund	6	9	15	170·45
112	Farrah	7	4	11	169·23	2	4	6
	AGRA.							
113	Agra	1,145	1,103	2,248	109·61	396	321	717
114	Agra Cantonment	25	15	40	72·99	2	7	9
115	Ferozabad	63	32	95	161·02	23	24	47
116	Fatehpur Sikri	5	14	19	76·92	9	7	16
117	Achnera	10	7	17	96·05	1	..	1
118	Itmadpur	15	9	24	120·00	3	3	6
119	Fatehabad	3	5	8	100·00	..	1	1
120	Pinhat
121	Bah	3	1	4	25·64	..	2	2
122	Shamsabad	11	14	25	170·07	2	..	2
123	Jagner	10	11	21	168·00	1	3	4
124	Tundla	12	11	23	194·92	2	1	3
	MAINPURI.							
125	Mainpuri	47	34	81	208·23	6	7	13
126	Shikohabad	13	11	24	127·66	7	10	17
127	Bhongaon	8	7	15	263·16	4	1	5
128	Karhal	2	2	4	32·00	7	1	8
129	Kuraoli	13	9	22	201·83	..	2	2
130	Sirsaganj	8	8	16	104·58	4	4	8
131	Bewar	20	20	40	283·69	1	1	2
132	Jasrana	9	5	14	259·26
133	Mainpuri Civil Station	2	..	2	125·00
134	Pharha	4	1	5	166·67	1	1	2
	ETAH.							
135	Kasganj	51	45	96	142·22	32	24	56
136	Soron	77	54	131	269·55	9	7	16
137	Etah	32	26	58	197·28	16	13	29
138	Jalesar	74	44	118	306·49	36	31	67
139	Marchra	20	23	53	224·58	19	25	44
140	Ganjdunwara	18	8	26	138·30	19	21	40
141	Aliganj	3	4	7	90·91	4	1	5
142	Sahawar	8	7	15	135·14	14	8	22

No. IV (a).

of the United Provinces according to class during the year 1947—(continued.)

									4			
under one year among									Total.			
Christians.					Other classes.							
Ratio per 1,000 births.	Male.	Female.	Total.	Ratio per 1,000 births.	Male.	Female.	Total.	Ratio per 1,000 births.	Male.	Female.	Total.	Ratio per 1,000 births.
..	5	6	11	125.00
..	6	9	15	166.67
157.89	9	8	17	165.05
130.43	1	3	4	61.54	1,542	1,427	2,969	174.36
36.44	1	..	1	45.45	28	22	50	60.68
91.80	86	56	142	128.74
98.16	1	..	1	..	15	21	36	87.80
33.33	2	4	6	157.89	13	11	24	97.96
85.71	18	12	30	111.11
71.43	3	6	9	95.74
..
66.67	3	3	6	32.26
44.44	13	14	27	140.63
266.67	11	14	25	178.57
125.00	14	12	26	183.10
158.54	53	41	94	199.58
121.43	20	21	41	125.00
312.50	12	8	20	273.97
100.00	9	3	12	58.54
60.61	13	11	24	160.00
235.29	1	1	83.33	12	13	25	125.63
86.96	21	21	42	256.10
..	9	5	14	191.78
..	2	..	2	90.91
250.00	5	2	7	184.21
180.06	83	69	152	151.85
153.85	86	61	147	249.15
161.11	2	..	2	222.22	50	39	89	183.88
215.43	110	75	185	265.80
166.04	2	..	2	200.00	41	58	99	193.36
136.99	37	29	66	143.17
135.14	7	5	12	102.56
154.93	..	3	3	500.00	22	18	40	154.44

ANNUAL FORM

Deaths of infants under one year registered in the Rural Districts and Towns

1 Number.	2 Districts or Towns.	3 Mortality						
		Hindus.				Muhammadans.		
		Male.	Female.	Total.	Ratio per 1,000 births.	Male.	Female.	Total
	B--TOWNS --(continued.)							
	ETAH--(concluded.)							
143	Patiali
144	Biltam	14	11	25	373.13	14	13	27
145	Rampur	16	16	32	160.00	1	..	1
146	Awah	1	..	1	16.13	..	1	1
147	Nidhauli	10	12	22	275.00	3	5	8
148	Sakit	11	5	16	188.24	2	4	6
149	Mohanpur	4	12	16	163.27	..	2	2
150	Amanpur	7	9	16	219.18	6	3	9
	BAREILLY.							
151	Bareilly	311	266	577	160.95	337	271	608
152	Anola	28	20	48	235.29	43	32	75
153	Bareilly Cantonment	12	12	24	190.48	..	4	4
154	Faridpur	27	25	52	205.53	14	12	26
155	Baheri	2	1	3	50.00	12	11	23
156	Sirauli Pyas
157	Senthal	2	2	4	90.91	8	4	12
158	Shahi	5	11	16	210.53	9	5	14
159	Nawabganj	7	5	12	203.39	13	9	22
160	Richha	2	2	95.24	8	9	17
161	Shishgarh	3	..	3	83.33	10	12	22
162	Fatehganj East	2	1	3	63.83	3	..	3
	BIJNOR.							
163	Najibabad	24	28	52	182.46	48	61	109
164	Nagina	34	26	60	199.34	72	69	141
165	Bijnor	41	40	81	197.08	55	46	101
166	Kiratpur	17	15	32	344.09	78	62	140
167	Sherkot	11	12	23	277.11	26	32	58
168	Chandpur	39	31	70	267.18	65	67	132
169	Seohara	13	11	24	260.87	13	24	37
170	Nehtaur	4	3	7	137.25	24	21	45
171	Dhampur	25	33	58	240.66	30	40	70
172	Mandawar	19	12	31	229.63	27	19	46
173	Sahaspur Khas	2	1	3	100.00	12	6	18
174	Jhalu	13	9	22	293.33	28	15	43
175	Haldaur	5	20	25	163.40	7	2	9
176	Afzalgarh	1	4	5	86.21	17	9	26
177	Ganjdaraganagar	1	1	2	76.92	2	1	3
178	Sahanpur	3	1	4	95.24	1	..	1

No. IV (a).

of the United Provinces according to class during the year 1947—(continued.)

under one year among									4			
									Total			
Christians.				Other classes.								
Ratio per 1,000 births.	Male.	Female.	Total.	Ratio per 1,000 births.	Male.	Female.	Total.	Ratio per 1,000 births.	Male.	Female.	Total.	Ratio per 1,000 births.
209.32	2	..	2	200.00	6	3	9	132.35	36	27	63	229.93
47.62	17	16	33	149.32
225.00	1	1	2	28.57
228.57	..	1	1	333.33	1	1	2	166.67	14	19	33	253.85
250.00	13	9	22	201.83
95.24	1	..	1	200.00	5	14	19	153.23
195.65	13	12	25	193.80
164.41	648	537	1,185	162.71
212.46	1	..	1	32.26	72	52	124	210.88
56.33	1	..	1	100.00	13	16	29	140.10
100.78	41	37	78	150.29
76.67	14	12	26	70.65
58.54	10	6	16	64.26
150.54	..	1	1	200.00	14	17	31	178.16
217.82	20	14	34	212.50
124.09	8	11	19	118.75
200.00	13	12	25	167.79
90.91	5	1	6	73.17
158.67	8	..	8	98.77	80	89	169	160.34
160.23	106	95	201	169.91
151.65	96	86	182	168.52
189.70	7	9	16	152.38	102	86	188	200.85
130.93	2	..	2	133.33	39	44	83	153.14
225.26	104	98	202	238.21
131.21	26	35	61	163.10
138.46	1	..	1	500.00	29	24	53	140.21
233.33	1	1	111.11	55	74	129	234.55
138.97	1	1	125.00	46	32	78	164.21
84.11	14	7	21	86.07
233.70	6	1	7	137.25	47	25	72	232.26
134.33	12	22	34	153.85
160.49	18	13	31	140.91
272.73	3	2	5	119.05
14.71	4	1	5	45.45

ANNUAL FORM

Deaths of infants under one year registered in the Rural Districts and Towns

1	2	3						
Number.	Districts or Towns.	Mortality						
		Hindus.				Muhammadans.		
		Male.	Female.	Total.	Ratio per 1,000 births.	Male.	Female.	Total.
	B—TOWNS—(continued.)							
	BUDAUN.							
179	Budaun	86	90	176	281.60	184	148	332
180	Sahaswan	46	37	83	229.28	71	56	127
181	Ujhani	33	48	81	228.17	27	17	44
182	Kakrala	6	8	14	170.73	36	24	60
183	Alapur	21	18	39	204.19	20	17	37
184	Islamnagar	12	6	18	125.87	7	..	7
185	Gunnaur	5	6	11	142.86	11	13	24
186	Bilsi	53	61	114	420.66	12	5	17
187	Bisauli	4	5	9	73.17	6	1	7
188	Dataganj	7	2	9	108.43	3	2	5
189	Mundia	9	1	10	136.99	..	1	1
190	Usehat	2	2	4	83.33	6	4	10
191	Gawan	8	3	11	189.66	1	2	3
	MORADABAD.							
192	Moradabad	229	219	448	174.86	345	271	616
193	Amroha	64	47	111	235.17	228	156	384
194	Sambhal	75	58	133	181.20	177	149	326
195	Chandausi	172	130	302	257.02	67	47	114
196	Hasanpur	11	9	20	147.06	16	8	24
197	Bachhraon	8	5	13	393.94	50	46	96
198	Kanth	19	16	35	195.53	15	21	36
199	Sirsi	2	..	2	37.04	10	15	25
200	Thakurdwara	5	1	6	84.51	5	5	10
201	Bilari	4	2	6	66.67	6	3	9
202	Kundarki	1	1	2	37.73	1	1	2
203	Dhanaura	2	2	4	59.70
204	Bahjoi	1	1	5.99	..	1	1
205	Naugawan Sadat
206	Moradabad Rly. Settlement N. A.	3	2	5	178.59
	SHAHJAHANPUR.							
207	Shahjahanpur	104	95	199	173.49	139	115	254
208	Tilhar	68	41	109	306.18	76	63	139
209	Jalalabad	11	2	13	166.67	4	4	8
210	Katra	7	7	14	229.51	5	11	16
211	Pawayan	22	17	39	207.45	3	2	5
212	Shahjahanpur Cantonment..	1	3	4
	PILIBHIT.							
213	Pilibhit	158	146	304	291.19	119	91	210
214	Bisalpur	60	52	112	315.49	36	35	71
215	Neoria-Husainpur	1	2	3	60.00	16	10	26

No. IV (a).

of the United Provinces according to class during the year 1947—(continued.)

									4			
under one year among									Total.			
Ratio per 1,000 births.	Christians.				Other classes.							
	Male.	Female.	Total.	Ratio per 1,000 births.	Male.	Female.	Total.	Ratio per 1,000 births.	Male.	Female.	Total.	Ratio per 1,000 births.
279.70	1	..	1	9.90	271	238	509	263.19
204.51	2	2	4	119	95	214	216.60
187.23	60	65	125	211.86
188.68	..	1	1	200.00	42	33	75	185.19
210.23	41	35	76	197.92
48.95	19	6	25	87.41
156.86	16	19	35	148.94
293.10	3	2	5	312.50	68	68	136	391.93
102.94	10	6	16	79.60
102.04	1	2	3	11	6	17	125.00
166.67	1	1	200.00	9	3	12	129.03
208.33	..	2	2	8	8	16	163.27
333.33	9	5	14	208.96
148.43	1	3	4	97.56	575	493	1,068	158.15
191.81	10	17	27	204.55	302	220	522	200.15
164.66	3	3	6	171.43	255	210	465	168.66
22.01	..	1	1	500.00	..	1	1	125.00	239	179	418	245.45
125.00	3	1	4	108.11	30	18	48	130.79
273.50	7	4	11	305.56	65	55	120	285.71
167.44	34	37	71	176.62
117.92	12	15	27	98.90
65.36	10	6	16	71.11
60.00	10	5	15	62.50
15.63	2	2	4	21.98
..	1	1	2	80.00	3	3	6	44.12
23.26	2	2	9.48
..
..	3	2	5	84.75
122.94	32	27	59	220.15	275	237	512	147.04
238.42	144	104	248	263.83
163.27	2	..	2	..	17	6	23	178.29
290.91	12	18	30	252.10
111.11	25	19	44	188.84
83.33	2	1	3	250.00	3	4	7	76.92
202.12	277	237	514	246.64
264.93	96	87	183	293.27
141.30	1	..	1	333.33	18	12	30	126.58

ANNUAL FORM

Deaths of infants under one year registered in the Rural Districts and Towns

1	2	3						
Number.	Districts or Towns.	Mortality						
		Hindus.				Muhammadans.		
		Male.	Female.	Total.	Ratio per 1,000 births.	Male.	Female.	Total.
	B-TOWNS—(continued).							
	PILIBHIT—(concluded).							
216	Puranpur	9	7	16	63·24	5	2	7
217	Bilsanda	12	14	26	295·45	4	1	5
	FARRUKHABAD							
218	Farrukhabad-cum-Fatehgarh	275	249	524	273·06	80	71	151
219	Kanauj	57	38	95	262·43
220	Kaimganj	18	5	23	133·72	2	4	6
221	Shamshabad	8	5	13	185·71	17	19	36
222	Chhibramau	1	..	1
223	Fatehgarh Cantonment ..	3	1	4	129·03	3	2	5
224	Talgram	5	4	9	204·55	2	2	4
225	Kamalganj	2	1	3	125·00	1	..	1
226	Ganj Tirwa	2	4	6	90·91	1	1	2
	ETAWAH							
227	Etawah	321	341	662	361·30	144	144	288
228	Auraiya	14	11	25	165·56	3	1	4
229	Jaswantnagar
230	Phaphund	27	27	54	346·15	19	8	27
231	kdil	35	26	61	391·03	6	4	10
232	Lakhna	21	23	44	354·84
233	Bharthana	12	9	21	111·70	1	..	1
	CAWNPORE							
234	Cawnpore	1,653	1,331	2,984	254·52	846	540	1,386
235	Cawnpore Cantonment ..	21	20	41	162·79	2	4	6
236	Bilhaur	2	4	6	80·00	1	..	1
237	Jhijnhak	7	2	9	79·65	1	..	1
238	Bithur	8	13	21	235·96
	FATEHPUR							
239	Fatehpur	28	28	56	152·59	35	37	72
240	Bindki	8	13	21	132·08	10	6	16
241	Khaga	2	5	7	77·78	1	2	3
242	Kishanpur	1	3	4

No. IV (a).

of the United Provinces according to class during the year 1947—(continued.)

									4			
under one year among									Total.			
Ratio per 1,000 births.	Christians.				Other classes.				Male.	Female.	Total.	Ratio per 1,000 births.
	Male.	Female.	Total.	Ratio per 1,000 births.	Male.	Female.	Total.	Ratio per 1,000 births.				
75·27	14	9	23	66·47
119·05	1	1	100·00	16	16	32	228·57
185·50	..	1	1	250·00	355	321	676	246·99
..	57	38	95	146·15
70·59	1	1	2	43·48	21	10	31	102·31
346·15	25	24	49	281·61
28·57	1	..	1	12·82
227·27	6	3	9	157·89
160·00	7	6	13	188·41
111·11	2	2	4	285·71	5	3	8	170·21
90·91	3	5	8	89·89
275·86	1	..	1	466	485	951	330·55
166·67	17	12	29	165·71
..
284·21	46	35	81	322·71
178·57	41	30	71	334·91
..	21	23	44	335·88
29·41	13	9	22	99·10
284·48	11	2	13	83·33	2,510	1,873	4,383	261·64
35·09	23	24	47	109·30
23·26	3	4	7	58·33
33·33	8	2	10	69·93
..	8	13	21	201·92
182·74	63	65	128	168·20
219·18	18	19	37	159·48
150·00	3	7	10	90·91
333·33	1	3	4	90·91

ANNUAL FORM

Deaths of infants under one year registered in the Rural Districts and Towns

1	2	3						
Number.	Districts or Towns.	Mortality						
		Hindus.				Muhammadans.		
		Male.	Female.	Total.	Ratio per 1,000 births.	Male.	Female.	Total.
B—TOWNS—(continued.)								
ALLAHABAD								
243	Allahabad	657	636	1,293	180·81	177	186	363
244	Allahabad Cantonment ..	9	2	11	93·22	..	7	..
245	Mau Aima	4	1	5	142·86	6	..	13
246	Phulpur	3	2	5	96·15	1	..	1
247	Sarai Aqil	3	..	3	85·71
248	Bharatganj	2	2	4	117·65	1	3	4
249	Sirsa	4	6	10	117·65	1	..	1
250	Jhusi
251	Karma
252	Kara	1	1	33·33
253	Daranagar
JHANSI								
254	Jhansi	387	363	750	233·86	101	79	180
255	Jhansi N. A.	67	57	124	262·16	26	21	47
256	Lalitpur	77	66	143	244·03	2	8	10
257	Mau	77	77	154	254·55	1	5	6
258	Jhansi Cantonment ..	5	11	16	108·84	3	1	4
259	Barwasagar	20	13	33	111·86
260	Ranipur	17	14	31	160·62	1	2	3
261	Chirgaon	6	16	22	74·83	2	4	6
262	Talbehat	5	7	12	86·33	2	..	2
263	Gursarai	17	16	33	235·71	3	1	4
264	Mahroni	1	9	10	88·50	2	..	2
265	Moth	17	11	28	314·61	2	1	3
266	Jhansi Rly. Settlement N. A.	11	15	26	234·23	4	1	5
JALAUN								
267	Konch	39	36	75	187·50	13	9	22
268	Orai	63	40	103	286·91	23	10	33
269	Kalpi	86	65	151	393·23	38	32	70
270	Jalaun	82	66	148	327·43	11	10	21
271	Madhogarh	32	26	58	351·52	1	3	4
HAMIRPUR								
272	Mahoba	19	18	37	113·15	5	2	7
273	Rath	58	28	86	265·43	22	5	27
274	Maudaha	8	6	14	152·17	9	5	14
275	Hamirpur	9	10	19	131·03	1	2	3
276	Sumerpur	24	28	52	232·14

No. IV (a)

of the United Provinces according to class during the year 1947.—(continued.)

									4			
under one year among												
									Total.			
Christians.					Other classes.							
Ratio per 1,000 births.	Male.	Female.	Total.	Ratio per 1,000 births.	Male.	Female.	Total.	Ratio per 1,000 births.	Male.	Female.	Total.	Ratio per 1,000 births.
106.51	9	4	13	171.05	843	826	1,669	156.91
..	9	2	11	79.14
146.07	10	8	18	133.33
20.41	4	2	6	59.41
..	3	..	3	68.18
63.49	3	5	8	75.47
52.63	5	6	11	105.77
..
..
..	1	1	29.41
..
209.79	2	3	5	161.29	490	445	935	228.27
268.57	1	..	1	166.67	94	78	172	263.00
95.24	1	3	4	50.13	80	77	157	203.10
89.55	78	82	160	238.10
105.26	..	1	1	100.00	6	5	11	129.41	14	18	32	114.29
..	20	13	33	110.74
300.00	18	16	34	165.85
..	8	20	28	93.02
250.00	7	7	14	95.24
285.71	20	17	37	234.18
181.82	1	..	1	125.00	4	9	13	98.48
428.57	19	12	31	319.59
200.00	15	16	31	215.28
247.19	52	45	97	198.36
239.13	86	50	136	273.09
421.69	124	97	221	401.82
176.47	93	76	169	295.97
222.22	33	29	62	338.80
76.09	24	20	44	105.01
245.45	80	33	113	259.77
86.96	17	11	28	110.24
60.00	10	12	22	112.82
..	24	28	52	214.88

ANNUAL FORM

Deaths of infants under one year registered in the Rural Districts and Towns

1	2	3						
Number.	Districts or Towns.	Mortality						
		Hindus.				Muhammadans.		
		Male.	Female.	Total.	Ratio per 1,000 births.	Male.	Female.	Total.
	B—TOWNS—(continued).							
	BANDA							
277	Banda	15	15	30	77.72	8	1	9
278	Karwi	10	10	20	232.56	1	1	2
279	Rajpur	16	8	24	186.05	1	..	1
280	Attra	6	1	7	44.30
281	Naraini	8	4	12	292.68	5	1	6
282	Sitapur	5	7	12	164.38
	BANARAS							
283	Banaras	1,087	935	2,022	293.13	483	487	970
284	Banaras Cantonment ..	1	6	7	145.83	8	5	13
285	Moghalsarai	1	1
286	Sheopur	3	2	5	59.52	1	..	1
287	Gangapur	9	3	12	222.22	3	1	4
288	Hindu University Area
	MIRZAPUR							
289	Mirzapur-Bindhachal ..	246	216	462	196.51	79	51	130
290	Ahaura	17	20	37	168.95	2	1	3
291	Chunar Proper	7	5	12	65.93	1	1	2
292	Kachhwa	5	4	9	121.62	..	1	1
293	Robertsganj
294	Ghurawal	1	..	1	27.03
295	Chunar Settlement
	JAUNPUR.							
296	Jaunpur	46	60	106	137.31	20	25	45
297	Machhlishahr	3	..	3	103.45
298	Shahganj	2	3	5	147.06	1	3	4
299	Badshahpur	5	3	8	59.26	1	1	2
300	Mariahu	1	1	2	125.00	2	3	5
301	Kerakat	14	14	28	1333.33*	6	5	11
302	Zafarabad	5	7	12	240.00	6	3	9
	GHAZIPUR.							
303	Ghazipur	56	48	104	123.81	24	20	44
304	Reotipur	15	3	18	99.45	1	..	1
305	Ghahmar	12	3	15	74.63	1	..	1
306	Sherpur	5	2	7	60.87
307	Usia	1	1	2	58.82	2	4	6

* Registration is defective hence these are obviously incorrect.

No. IV (a).

of the United Provinces according to class during the year 1947—(continued)

									4			
under one year among									Total.			
Ratio per 1,000 births.	Christians.				Other classes.				Male.	Female.	Total.	Ratio per 1,000 births.
	Male.	Female.	Total.	Ratio per 1,000 births.	Male.	Female.	Total.	Ratio per 1,000 births.				
62.94	23	16	39	73.72
76.92	11	11	22	196.43
90.91	17	8	25	178.57
..	6	1	7	44.30
..	13	5	18	375.00
..	5	7	12	155.84
224.12	1	..	1	100.00	1,571	1,422	2,993	266.30
481.48	1	250.00	10	11	21	265.82
34.48	1	1	7.58
200.00	4	2	6	67.42
571.44	12	4	16	262.30
..
208.33	2	1	3	..	325	267	592	198.79
130.43	21	22	43	177.69
48.78	8	6	14	62.78
83.33	5	5	10	116.28
..
..	1	..	1	25.00
..
104.17	66	85	151	125.42
..	3	..	3	41.10
121.21	3	6	9	134.33
32.79	6	4	10	51.02
166.67	3	4	7	152.17
916.67*	20	19	39	1181.82*
195.65	11	10	21	218.75
98.00	80	68	148	114.60
45.45	16	3	19	93.67
200.00	13	3	16	77.63
..	5	2	7	59.83
250.00	3	5	8	127.9

* Registration is defective hence these are obviously incorrect.

ANNUAL FORM

Deaths of infants under one year registered in the Rural Districts and Towns

1	2	3						
Number.	Districts or Towns.	Mortality						
		Hindus.				Muhaminadans.		
		Male.	Female.	Total.	Ratio per 1,000 births.	Male.	Female.	Total.
	B—TOWNS—(continued.)							
	GHAZIPUR—(concluded.)							
308	Mohammadabad ..	24	15	39	224.14	19	16	35
309	Zamania ..	19	12	31	196.20	6	6	12
310	Bara ..	2	12	14	123.89	2	1	3
311	Bahadurganj ..	7	5	12	153.85	4	12	16
312	Saidpur ..	14	9	23	209.09	3	2	5
	BALLIA.							
313	Ballia ..	20	15	35	110.06	4	5	9
314	Baragaon ..	14	10	24	143.71	3	1	4
315	Bansdih ..	15	7	22	116.40	1	3	4
316	Reoti ..	8	2	10	56.50	..	1	1
317	Rasra ..	5	6	11	93.22	8	4	12
318	Sahatwar ..	8	8	16	129.03	1	3	4
319	Maniar ..	18	20	38	170.40	2	2	4
320	Sikandarpur ..	6	4	10	109.89
321	Bairia ..	1	..	1	7.58	2	..	2
	GORAKHPUR.							
322	Gorakhpur ..	190	157	347	199.31	63	59	122
323	Gorakhpur Notified Area ..	1	2	3	24.00	..	2	2
324	Pipraich ..	5	3	8	76.83	2	1	3
325	Biarhalganj
326	Gola urf Madari ..	1	2	3	9.84	1	3	4
327	Nautanwa	1	1	13.16
328	Gorakhpur Railway Colony ..	1	1	2	125.00
329	Bansgaon ..	7	1	8	37.91
330	Siswa-Bazar ..	5	5	10	119.48
	DEORIA							
331	Deoria	2	2	10.53	1	..	1
332	Gaura Berhaj ..	51	35	86	164.44	9	8	17
333	Lar ..	1	..	1	27.03
334	Rudarpur ..	2	1	3	18.29
335	Rampur ..	1	3	4	63.49
336	Padrauna ..	3	1	4	86.96	..	1	1
337	Captainganj	1	1	13.70	1	..	1
	BASTI.							
338	Basti ..	5	5	10	57.80	1	4	5
339	Mehndawal ..	22	18	40	160.00	13	7	20

No. IV (a).

of the United Provinces according to class during the year 1947—(continued.)

									4			
under one year among									Total.			
Ratio per 1,000 births.	Christians.				Other classes.				Male.	Female.	Total.	Ratio per 1,000 births.
	Male.	Female.	Total.	Ratio per 1,000 births.	Male.	Female.	Total.	Ratio per 1,000 births.				
227·27	43	31	74	225·61
122·45	25	18	43	167·97
30·30	4	13	17	80·19
148·15	11	17	28	150·54
193·31	17	11	28	202·90
91·84	24	26	44	105·77
210·53	17	11	28	150·54
190·48	16	10	26	123·81
43·48	8	3	11	55·00
272·73	13	10	23	141·98
153·85	9	11	20	133·33
235·29	20	22	42	175·00
..	6	4	10	64·52
133·33	3	..	3	20·41
100·83	253	216	469	158·88
285·71	1	4	5	35·71
136·36	7	4	11	87·30
..
173·91	2	5	7	21·34
..	1	1	8·47
..	1	1	2	74·07
..	7	1	8	32·52
..	5	5	10	93·46
17·86	1	2	3	12·05
191·01	60	43	103	168·30
..	1	..	1	7·14
..	2	1	3	14·78
..	1	3	4	48·78
43·48	1	1	2	..	4	3	7	101·45
33·33	1	1	2	19·42
52·08	6	9	15	55·76
148·15	35	25	60	155·84

ANNUAL FORM

Deaths of infants under one year registered in the Rural Districts and Towns

1	2	3							
Number.	Districts or Towns.	Mortality							
		Hindus.				Muhammadans.			
		Male.	Female.	Total.	Ratio per 1,000 births.	Male.	Female.	Total.	
	B-TOWNS—(continued.)								
	AZAMGARH.								
340	Man	24	17	41	136.21	36	26	62	
341	Azamgarh	27	32	59	128.26	14	19	33	
342	Mubarakpur	8	4	12	162.16	37	32	69	
343	Muhammabad	4	5	9	180.00	10	4	14	
344	Kopaganj	
345	Amila	2	..	2	6.60	
346	Saraimir	7	5	12	203.39	1	..	1	
347	Dohrighat	6	4	10	93.46	
348	Phulpur	
349	Atraulia	2	1	3	65.22	1	..	1	
350	Nizamabad	6	5	11	157.14	1	1	2	
	NAINI TAL.								
351	Haldwani-Kathgodam-Rani- bagh.	13	8	21	77.49	21	19	40	
352	Kashipur	23	29	52	183.75	27	20	47	
353	Naini Tal	11	12	23	58.52	5	1	6	
354	Jaspur	45	25	70	222.22	13	10	23	
355	Ramnagar	4	3	7	120.69	3	2	5	
356	Naini Tal Cantonment	1	..	1	52.63	1	..	1	
357	Bhowali	4	1	5	106.38	1	..	1	
	ALMORA.								
358	Almora	8	11	19	75.40	1	..	1	
359	Ranikhet Cantonment	8	7	15	94.94	2	2	4	
360	Pithauragarh	1	..	1	41.67	1	..	1	
361	Almora Cantonment	1	1	2	200.00	
	GARHWAL.								
362	Lansdowne Cantonment	
363	Srinagar	
364	Pauri	
365	Dogadda	
	LUCKNOW.								
366	Lucknow	966	887	1,853	220.78	491	413	904	
367	Lucknow Cantonment	48	34	82	198.55	12	16	28	
368	Malihabad	20	12	32	177.78	10	9	19	
369	Kakori	11	12	23	154.36	14	7	21	

No. IV (a)

of the United Provinces according to class during the year 1947—(Continued).

									4			
under one year among									Total.			
Ratio per 1,000 births.	Christians.				Other classes.							
	Male.	Female.	Total.	Ratio per 1,000 births.	Male.	Female.	Total.	Ratio per 1,000 births.	Male.	Female.	Total.	Ratio per 1,000 births.
68.43	60	43	103	85.34
157.14	41	51	92	137.31
177.38	45	36	81	174.95
184.21	14	9	23	182.54
..
..	2	..	2	57.14
23.26	8	5	13	111.11
..	6	4	10	80.00
..
62.50	3	1	4	64.52
51.28	7	6	13	119.27
..
170.94	34	27	61	119.84
220.66	50	49	99	199.60
17.65	..	1	1	41.67	16	14	30	66.23
129.94	58	35	93	180.02
161.29	1	..	1	..	8	5	13	146.07
250.00	1	..	1	200.00	3	..	3	107.14
166.67	5	1	6	111.11
..
21.25	9	11	20	69.93
97.56	1	..	1	83.33	11	9	20	94.79
333.33	2	..	2	66.67
..	1	1	2	200.00
..
..
..
146.78	7	7	14	28.44	1,464	1,307	2,771	188.54
160.00	60	50	110	177.42
106.74	30	21	51	140.50
141.89	25	19	44	148.15

ANNUAL FORM

Deaths of infants under one year registered in the Rural Districts and Towns

1	2	3						
Number.	District or Towns.	Mortality						
		Hindus.				Muhammadans.		
		Male.	Female.	Total.	Ratio per 1,000 births.	Male.	Female.	Total.
	B—TOWNS—(continued).							
	LUCKNOW.—(concluded.)							
370	Amethi	21	12	33	222.97	26	15	41
371	Charbagh-Alambagh	1	1	2	44.44	..	1	1
372	Goshainganj	12	15	27	241.07	1	1	2
	UNAO.							
373	Unao	38	30	77	253.29	24	26	50
374	Maurawan	15	7	22	171.88	7	5	12
375	Purwa	3	2	5	138.89	2	6	8
376	Safipur	8	3	11	83.97	2	2	4
377	Bangarmau	2	3	5	44.64	5	7	12
378	Bhagwantnagar.. ..	6	2	8	210.53	1	..	1
	RAE BARELI.							
379	Rae Bareli	63	39	102	225.17	52	32	84
380	Jais
381	Salon	4	1	5	83.33	..	1	1
382	Dalmau	5	4	9	130.43	2	1	3
383	Bachhrawan	2	1	3	56.60
384	Lalganj	1	2	3	115.38
385	Mahrajganj	5	1	6	187.50	1	1	2
	SITAPUR.							
386	Sitapur	91	76	167	228.45	58	31	89
387	Khairabad	34	39	73	274.43	46	34	80
388	Laharpur	22	14	36	227.85	18	21	39
389	Biswan	8	10	18	144.00	8	11	19
390	Mahmudabad	4	1	5	50.51	2	1	3
391	Nimsar	9	5	14	341.46	1	..	1
392	Sitapur Notified Area	3	3	46.15	1	1	2
393	Misrikh	7	9	16	250.00	..	3	3
	HARDOI.							
394	Shahabad	56	37	93	290.63	57	39	96
395	Hardoi	29	16	45	139.75	8	11	19
396	Sandila	69	78	147	428.57	58	66	124
397	Mallawan	44	22	66	209.52	8	5	13
398	Bilgram	13	7	20	109.89	4	5	9
399	Pihani	19	27	46	282.21	28	18	46
400	Sandi	18	10	28	197.18	6	5	11

No. 1V (a).

of the United Provinces according to class during the year 1947—(continued.)

									4			
under one year among									Total.			

Deaths of infants under one year registered in the Rural Districts and Towns

1	2	3						
Number.	Districts or Towns.	Mortality						
		Hindus.				Muhammadans.		
		Male.	Female.	Total.	Ratio per 1,000 births.	Male.	Female.	Total.
	B—TOWNS—(continued.)							
	HARDOI—(concluded.)							
401	Palikhas	20	14	34	241·13	10	13	23
402	Madhoganj	4	3	7	87·50	3	4	7
403	Baniganj	5	5	10	153·85	..	1	1
	KHERI.							
404	Lakhimpur	42	43	85	139·80	13	9	22
405	Kheri	8	6	14	181·82	16	9	25
406	Muhamdi	2	1	3	54·55	..	2	2
407	Palia	4	4	8	148·15	..	1	1
408	Gola	8	7	15	60·98	..	3	8
409	Oel	11	3	14	148·94	1	..	1
	FAIZABAD,							
410	Faizabad-Ajodhya ..	85	74	159	148·18	28	21	49
411	Tanda	37	23	60	191·08	38	29	67
412	Akbarpur	1	..	1	22·22	4	3	7
413	Faizabad-Cantonment	1	1
414	Jalalpur	1	..	1	41·67	..	2	2
415	Bhadarsa	4	4	8	98·77	1	1	2
416	Goshainganj	2	3	5	106·38	1	..	1
	GONDA.							
417	Balrampur	35	40	75	201·61	41	31	72
418	Gonda	25	10	35	109·38	15	6	21
419	Utraula	5	11	16	160·00	16	7	23
420	Colonelganj	6	5	11	70·06	4	6	10
421	Nawabganj	9	4	13	162·50	1	..	1
422	Bargain Bazar	9	5	14	189·19	8	3	11
423	Katra	4	2	6	139·53	5	5	10
424	Khargupur	5	..	5	76·92	2	..	2
425	Tulshipur	3	3	60·00
	BAHRAICH.							
426	Bahraich	48	38	86	185·75	74	52	126
427	Nanpara	7	18	25	185·19	29	34	63
428	Bhinga	13	9	22	161·76	9	12	21
	SULTANPUR.							
429	Sultanpur	33	27	60	244·90	17	21	38

No. IV (a)

of the United Provinces according to class during the year 1947—(continued.)

									4			
under one year among									Total.			
Ratio per 1,000 births.	Christians.				Other classes.							
	Male.	Female.	Total.	Ratio per 1,000 births.	Male.	Female.	Total.	Ratio per 1,000 births.	Male.	Female.	Total.	Ratio per 1,000 births.
234.69	30	27	57	231.71
291.67	7	7	14	134.62
99.09	5	6	11	144.74
100.92	55	52	107	128.14
81.17	24	15	39	100.78
15.04	2	3	5	24.63
43.48	4	5	9	113.92
47.62	8	10	18	58.06
33.33	12	3	15	120.96
100.20	113	95	208	133.08
130.97	75	52	127	153.20
142.86	5	3	8	85.11
62.50	1	1	24.39
24.69	1	2	3	28.04
33.90	5	5	10	71.43
45.45	3	3	6	86.97
240.00	76	71	147	218.75
85.20	40	16	56	98.77
159.72	21	18	39	159.84
63.29	10	11	21	66.67
26.32	10	4	14	118.64
214.43	17	8	25	206.61
250.00	9	7	16	192.77
47.62	7	..	7	65.42
..	3	3	39.47
151.62	122	90	212	163.83
162.37	1	2	3	187.50	37	54	91	168.83
175.00	22	21	43	167.97
263.89	50	48	98	258.58

ANNUAL FORM

Deaths of infants under one year registered in the Rural Districts and Towns

1	2	3						
		Mortality						
		Hindus.				Muhammadans.		
	Districts or Towns.	Male.	Female.	Total.	Ratio per 1,000 births.	Male.	Female.	Total.
Number.								
	B—TOWNS—(concluded.)							
	PARTABGARH.							
430	Bela	23	28	51	233·94	16	15	31
431	Manikpur	16	12	28	247·79	3	8	11
432	Partabgarh	3	3	6	83·33	2	6	8
433	Katra	4	1	5	100·00	5	5	10
	BARA BANKI.							
434	Nawabganj	35	37	72	231·51	24	35	59
435	Rudauli	36	24	60	237·15	20	19	39
436	Zaidpur	6	13	19	197·92	6	4	10
437	Fatehpur	4	2	6	66·67	2	1	3
438	Daryabad	3	8	11	122·22	10	5	15
439	Ramnagar	2	1	3	28·85	3	1	4
440	Bara Banki	15	16	31	256·20	15	11	26
441	Satrikh	8	4	12	133·33	18	13	31
442	Dewa	2	..	2	60·61	5	2	7
443	Tikaitnagar	1	3	4	41·67	2	2	4
	Total of towns ..	15,958	13,934	29,892	194·89	9,265	7,719	16,984
	Total for the province ..	71,067	55,903	1 6,970	113·40	16,584	13,741	30,325

No. IV (a).

of the United Provinces according to class during the year 1947—(concluded.)

									4			
under one year among									Total.			
Christians.				Other classes.								
Ratio per 1,000 births.	Male.	Female.	Total.	Ratio per 1,000 births.	Male.	Female.	Total.	Ratio per 1,000 births.	Male.	Female.	Total.	Ratio per 1,000 births.
254.98	39	43	82	237.68
159.42	1	..	1	500.00	20	20	40	217.39
125.00	5	9	14	102.94
256.41	9	6	15	168.54
226.92	59	72	131	225.47
123.42	56	43	99	173.38
86.21	12	17	29	133.03
17.86	6	3	9	34.88
133.93	13	13	26	128.71
90.91	5	2	7	47.30
382.35	..	1	1	30	28	58	305.26
274.34	1	1	125.00	26	18	44	208.53
94.59	7	2	9	76.92
81.63	3	5	8	55.17
161.68	65	45	110	74.98	207	167	374	136.35	25,495	21,865	47,360	180.32
132.03	104	83	187	84.39	249	212	461	100.44	88,004	69,939	157,943	116.46

ANNUAL FORM

Deaths registered according to classes and sexes in the Districts

1	2	Mid-year					
		Muhammadans.			Hindus.		
	Districts.	Male.	Female.	Total.	Male.	Female.	Total.
	MEERUT DIVISION.						
1	Dehra Dun	29,089	17,176	46,265	140,416	88,450	228,866
2	Saharanpur	233,415	190,182	423,597	450,492	352,538	803,030
3	Muzaffarnagar	184,548	154,916	339,464	438,540	358,385	796,925
4	Meerut	262,072	227,866	489,938	821,109	699,067	1,520,176
5	Bulandshahr	134,756	127,265	262,021	578,964	534,216	1,113,180
	AGRA DIVISION.						
6	Aligarh	112,698	93,880	206,578	677,777	572,523	1,250,300
7	Mathura	50,911	41,620	92,531	433,023	363,763	796,786
8	Agra	127,476	111,983	239,459	634,300	541,006	1,175,306
9	Mainpuri	25,179	22,136	47,315	482,721	410,305	893,026
10	Etah	65,042	53,791	118,833	492,060	418,182	910,242
	ROHILKHAND DIVISION.						
11	Bareilly	189,899	169,877	359,776	471,530	388,038	859,568
12	Bijnor	174,755	164,084	338,839	317,295	275,337	592,632
13	Budaun	122,353	107,087	229,440	534,423	456,030	990,453
14	Moradabad	330,260	293,154	623,414	474,130	407,406	881,536
15	Shahjahanpur	106,214	85,752	191,966	459,824	375,550	835,374
16	Pilibhit	60,462	53,708	114,170	215,866	184,063	399,929
	ALLAHABAD DIVISION.						
17	Furrukhabad	71,079	59,821	130,900	456,736	411,750	868,486
18	Etawah	30,877	27,037	57,914	489,724	413,899	903,623
19	Kanpur	142,342	102,395	244,737	854,129	659,007	1,513,136
20	Fatehpur	53,519	55,066	108,585	396,231	376,048	772,279
21	Allahabad	151,836	142,943	294,779	859,386	825,270	1,684,656
	JHANSI DIVISION.						
22	Jhansi	23,725	20,858	44,583	384,407	361,707	746,114
23	Jalaun	17,095	15,467	32,562	249,725	225,166	474,891
24	Hamirpur	20,607	19,812	40,419	289,985	278,266	568,251
25	Banda	23,203	22,421	45,624	381,010	356,856	737,866
	BANARAS DIVISION.						
26	Banaras	79,012	73,520	152,532	599,504	555,906	1,155,410
27	Mirzapur	27,927	26,543	54,470	418,992	420,258	839,250
28	Jaunpur	63,335	65,295	128,630	659,700	689,013	1,348,713
29	Ghazipur	48,539	48,216	96,755	481,804	472,271	954,075
30	Ballia	36,990	39,836	76,826	488,996	491,096	980,092

No. V.

of the United Provinces during the year.—1947.

3						4					
estimated population 1947.						Number of					
Christians.			Other classes.			Muhammadans.			Hindus.		
Male.	Female.	Total.	Male.	Female.	Total.	Male.	Female.	Total.	Male.	Female.	Total.
2,193	2,475	4,668	5,658	3,587	9,245	323	307	630	1,897	1,560	3,457
1,623	1,397	3,020	21,427	14,525	35,952	4,645	4,462	9,107	8,629	6,830	15,459
188	232	400	12,844	10,589	23,433	3,456	3,431	6,887	7,405	6,530	13,935
7,839	6,247	14,086	33,126	25,874	59,000	4,264	4,057	8,321	12,624	10,196	22,820
†1,493	1,096	2,589	32,288	28,277	60,565	2,857	2,534	5,391	11,189	8,995	20,184
6,027	4,544	10,571	17,295	15,134	32,429	1,370	1,226	2,596	8,705	7,274	15,979
683	497	1,180	2,717	1,761	4,478	481	446	927	5,701	4,423	10,124
444	702	1,146	14,924	11,864	26,788	1,619	1,550	3,169	10,238	8,751	18,989
2,744	2,563	5,307	2,539	2,292	4,831	255	209	464	4,556	3,380	7,936
6,014	5,647	11,661	12,359	10,376	22,735	954	821	1,775	7,627	5,599	13,226
2,464	1,495	3,959	9,591	9,056	18,647	3,526	3,168	6,694	9,786	7,748	17,534
458	534	992	13,231	11,871	25,102	4,582	4,365	8,947	7,263	5,916	13,179
8,233	7,891	16,124	12,309	10,351	22,660	2,460	2,184	4,644	12,449	9,847	22,296
6,858	6,750	13,608	40,607	33,711	74,318	6,696	6,124	12,820	8,977	7,615	16,592
627	834	1,461	2,539	1,603	4,142	1,679	1,580	3,259	10,335	8,029	18,364
598	492	1,090	1,172	881	2,053	1,276	1,173	2,449	3,968	3,284	7,252
1,704	1,204	2,908	1,441	1,031	2,472	1,128	1,177	2,305	8,361	6,816	15,177
777	942	1,719	3,903	3,036	6,939	586	584	1,170	8,045	6,297	14,342
3,451	2,634	6,085	6,116	4,033	10,149	2,293	2,113	4,406	11,932	9,108	21,040
170	117	287	341	280	621	1,071	1,039	2,110	6,740	5,531	12,271
2,704	2,660	5,364	16,018	15,508	31,526	1,541	1,454	2,995	7,648	6,203	13,851
1,957	1,555	3,512	16,222	14,878	31,100	544	492	1,036	8,721	7,518	16,239
32	86	118	5,411	5,097	10,508	326	294	620	4,950	4,450	9,400
156	106	262	6,252	6,492	12,744	361	367	728	5,690	4,790	10,480
99	125	224	72	89	161	467	456	923	6,658	5,850	12,508
800	818	1,618	18,914	18,247	37,161	2,367	2,737	5,104	16,009	15,447	31,456
257	494	751	37,318	38,769	76,087	569	507	1,076	8,350	7,141	15,491
154	70	224	2,895	2,845	5,740	1,301	1,228	2,529	13,831	12,791	26,622
285	262	547	17,864	17,732	35,596	906	896	1,802	8,636	7,141	15,777
245	359	604	43,624	42,072	85,696	531	527	1,058	7,782	6,333	14,115

† Census population.

ANNUAL FORM

Deaths registered according to classes and sexes in the Districts

1	2	4					
Number.	Districts.	deaths registered.					
		Christians.			Other classes*.		
		Male.	Female.	Total.	Male.	Female.	Total.
MEERUT DIVISION.							
1	Dehra Dun	36	49	85	56	44	100
2	Saharanpur	6	6	12	35	40	75
3	Muzaffarnagar	9	11	20	28	24	52
4	Meerut	92	66	158	887	701	1,588
5	Bulandshahr	2	2	4	4	4	8
AGRA DIVISION.							
6	Aligarh	46	34	80	5	7	12
7	Mathura	2	2	4	5	7	12
8	Agra	42	34	76	870	786	1,656
9	Mainpuri	4	3	7	1	4	5
10	Etah	39	45	84	27	21	48
ROHILKHAND DIVISION.							
11	Bareilly	69	78	147	32	23	55
12	Bijnor	12	8	20	108	93	201
13	Budaun	17	25	42	41	29	70
14	Moradabad	50	31	81	147	167	314
15	Shahjahanpur	2	2	4	135	137	272
16	Pilibhit	4	3	7	8	6	14
ALLAHABAD DIVISION.							
17	Furrukhabad	5	8	13	27	26	53
18	Etawah	1	..	1
19	Kanpur	108	82	190	9	..	9
20	Fatehpur	1	..	1
21	Allahabad	40	27	67	12	13	25
JHANSI DIVISION.							
22	Jhansi	10	21	31	69	65	134
23	Jalaun
24	Hamirpur	1	1	2	5	..	5
25	Banda	3	1	4
BANARAS DIVISION.							
26	Banaras	10	5	15	..	2	2
27	Mirzapur	2	4	6	7	4	11
28	Jaunpur	1	..	1
29	Ghazipur	5	4	9	1	..	1
30	Ballia	1	..	1

No. V.

of the United Provinces during the year 1947.—(continued.)

5

Ratio of deaths per 1,000 of population.

Muhammadans.			Hindus.			Christians.			Other Classes *		
Male.	Female.	Total.	Male.	Female.	Total.	Male.	Female.	Total.	Male.	Female.	Total.
11-10	17-87	13-62	13-51	17-64	15-10	16-42	19-80	18-21	9-90	12-27	10-82
19-90	23-46	21-50	19-15	19-37	19-25	3-70	4-29	3-97	1-63	2-75	2-00
18-73	22-15	20-29	16-89	18-22	17-49	53-57	47-41	50-00	2-18	2-27	2-22
16-27	17-80	16-98	15-37	14-59	15-01	11-74	10-57	11-22	26-78	27-09	26-92
21-21	19-91	20-57	19-33	16-84	18-32	1-34	1-82	1-55	1-12	1-14	1-13
12-16	13-06	12-57	12-99	12-71	12-78	7-63	7-46	7-57	2-29	4-46	3-37
9-45	10-72	10-02	13-17	12-16	12-71	2-93	4-02	3-39	1-84	3-98	2-64
12-70	13-84	13-23	16-14	16-18	16-16	94-59	48-43	66-32	58-30	66-25	6-82
10-13	9-44	9-81	9-44	8-24	8-89	1-46	1-17	1-32	3-39	1-75	1-03
14-67	15-26	14-94	15-50	13-39	14-53	6-48	7-97	7-20	2-18	2-02	2-11
18-57	18-65	18-61	20-75	19-97	20-40	28-00	52-17	37-13	3-34	2-54	2-95
26-22	26-60	26-40	22-89	21-49	22-24	26-20	14-98	20-16	8-16	7-83	8-01
20-11	20-39	20-24	23-29	21-59	22-51	2-06	3-16	2-60	3-33	2-80	3-09
20-27	20-89	20-56	18-93	18-69	18-82	7-29	4-59	5-95	3-62	4-95	4-22
15-81	18-43	16-98	22-47	21-38	21-98	3-19	2-40	2-74	53-17	85-46	65-67
21-10	21-84	21-45	18-38	12-84	18-13	6-69	6-10	6-42	6-83	6-81	6-82
15-87	19-68	17-61	18-31	16-55	17-48	2-93	6-64	4-47	18-74	25-22	21-47
18-98	21-60	20-20	16-43	15-21	15-87	1-29	..	58
16-11	20-64	18-00	13-97	13-82	13-24	31-30	31-13	31-22	1-47	2-25	1-89
20-01	18-87	19-43	17-01	14-71	15-89	2-93	..	1-61
19-15	10-17	10-16	8-90	7-52	8-22	14-79	10-15	12-49	7-75	8-4	7-9
22-93	23-59	23-24	22-69	20-78	21-77	5-11	13-50	8-82	4-25	4-37	4-31
19-07	19-02	19-04	19-82	19-76	19-79
17-52	18-48	18-01	19-62	17-21	18-44	6-41	9-43	7-63	8-80	..	3-39
20-13	20-34	20-23	17-47	16-39	16-95	30-30	8-00	17-86
29-96	37-23	33-46	26-70	27-78	27-22	12-50	6-11	9-27	..	1-11	1-05
20-37	19-09	19-75	19-93	16-99	18-46	7-78	8-10	7-99	1-18	1-10	1-14
20-54	18-81	19-66	20-97	18-56	19-74	6-49	..	4-46
18-67	18-58	18-62	17-92	15-12	16-54	17-54	15-27	16-45	6-6	..	1-03
14-36	13-23	13-77	15-91	12-90	14-40	4-08	..	1-66

ANNUAL FORM

Deaths registered according to classes and sexes in the Districts

1	2	Mid-year					
Number.	Districts.	Muhammadans.			Hindus.		
		Male.	Female.	Total.	Male.	Female.	Total.
GORAKHPUR DIVISION.							
31	Gorakhpur	101,972	98,176	200,148	888,189	882,683	1,770,872
32	Deoria	116,436	113,749	230,185	844,865	814,917	1,659,782
33	Basti	208,470	195,664	404,134	953,169	895,999	1,349,168
34	Azamgarh	117,517	122,316	239,833	872,027	864,970	1,736,997
KUMAUN DIVISION.							
35	Naini Tal	26,170	17,651	43,821	148,478	104,984	253,462
36	Almora	2,146	1,648	3,794	370,347	376,653	747,000
37	Garhwal	4,097	1,535	5,632	305,114	332,733	637,847
LUCKNOW DIVISION.							
38	Lucknow	138,426	113,732	252,158	432,494	354,107	786,601
39	Unnao	53,116	45,978	99,094	486,722	439,288	926,010
40	Rae Bareilly	55,027	54,540	109,567	511,044	497,877	1,008,921
41	Sitapur	124,199	110,082	234,281	606,685	530,850	1,137,535
42	Hardoi	84,625	74,415	159,040	617,045	533,063	1,150,108
43	Kheri	95,397	84,441	178,838	478,692	414,132	892,824
FAIZABAD.							
44	Faizabad	86,655	84,703	171,358	608,440	612,032	1,220,472
45	Gonda	179,590	177,238	356,828	753,230	699,019	1,452,249
46	Bahraich	160,703	145,565	306,268	523,999	474,886	998,885
47	Sultanpur	72,763	74,457	147,220	476,557	507,401	983,958
48	Partabgarh	70,326	73,859	144,185	513,293	465,687	978,980
49	Bara Banki	117,550	111,393	228,943	525,415	469,208	994,623
Total for the Province ..		4,830,890	4,354,307	9,185,197	25,609,693	23,322,269	48,931,962

No. V.

of the United Provinces during the year 1947.—(continued.)

3						4					
estimated population 1947.						Number of					
Christians.			Other classes.			Muhammadans.			Hindus.		
Male.	Female.	Total.	Male.	Female.	Total.	Male.	Female.	Total.	Male.	Female.	Total.
1,208	1,273	2,481	17,343	7,199	24,542	2,087	1,984	4,071	19,211	16,211	35,422
305	169	474	37,291	37,799	75,090	1,229	1,004	2,233	10,042	8,734	18,776
115	88	203	154	141	295	4,489	3,675	8,164	20,773	16,104	36,877
188	196	384	2,184	2,662	4,846	2,052	2,127	4,179	13,419	10,335	23,754
1,154	907	2,061	1,053	698	1,751	671	650	1,321	1,809	1,431	3,240
1,058	1,128	2,186	76	86	162	27	25	52	7,893	7,411	15,304
711	641	1,352	282	214	496	16	6	22	8,573	8,585	17,158
3,974	4,126	8,100	3,643	1,991	5,634	2,631	2,634	5,265	7,540	6,683	14,223
90	106	196	3	4	7	690	580	1,270	4,570	3,620	8,190
8	14	6	1,899	1,842	3,741	922	783	1,705	7,731	6,139	13,870
294	234	528	735	541	1,276	1,718	1,523	3,241	10,066	7,496	17,562
275	243	518	200	124	324	1,359	1,173	2,532	9,271	6,773	16,044
446	232	678	669	397	1,066	1,251	933	2,184	9,047	6,374	15,421
†163	142	305	449	352	801	996	1,036	2,032	9,146	7,626	16,772
280	249	529	469	541	1,010	2,843	2,372	5,215	14,838	11,759	26,597
25	90	115	742	565	1,307	2,541	2,160	4,701	7,629	5,927	13,556
54	107	161	67	45	112	1,056	1,068	2,124	9,307	7,413	16,720
1,603	1,596	3,199	11	13	24	736	604	1,340	6,429	5,442	11,871
68	91	159	765	547	1,312	1,769	1,618	3,387	8,974	6,420	15,394
68,970	62,305	131,275	513,729	446,143	959,872	83,517	77,463	160,980	440,970	361,876	802,846

† Census population

ANNUAL FORM

Deaths registered according to classes and sexes in the Districts

1	2	4
		deaths registered.
		Christians. Other classes.
	Districts.	
Number.		Male. Female. Total. Male. Female. Total.
	GORAKHPUR DIVISION.	
31	Gorakhpur	8 6 14 26 26 52
32	Deoria	5 6 11 23 1 24
33	Basti 3 .. 3
34	Azamgarh 10 5 15
	KUMAUN DIVISION.	
35	Nalini Tal	11 13 24 2 3 5
36	Almora	7 6 13 1 .. 1
37	Garhwal	2 .. 2
	LUCKNOW DIVISION.	
38	Lucknow	40 38 78 9 10 19
39	Unpao 3 .. 3
40	Rae Bareilly	2 .. 2
41	Sitapur	7 13 20 18 13 31
42	Hardoi	3 2 5 4 3 7
43	Kheri	9 5 14 20 16 36
	FAIZABAD DIVISION.	
44	Etawah	15 8 23 1 .. 1
45	Gonda
46	Bahraich	1 .. 1 13 13 26
47	Sultanpur 2 3 5
48	Partabgarh 1 5 14 8 22
49	Bara Banki	4 .. 1 5 14 8 22
	Total for the Province ..	733 640 1,373 2,669 2,304 4,973

No. V.

of the United Provinces during the year 1947—(concluded.)

5

Ratio of deaths per 1,000 of population.

Muhammadans.			Hindus.			Christians.			Other classes*		
Male.	Female.	Total.	Male.	Female.	Total.	Male.	Female.	Total.	Male.	Female.	Total.
20.47	20.21	20.34	21.63	18.37	20.00	6.62	4.71	5.64	1.50	3.61	2.12
10.56	8.83	9.70	11.89	10.72	11.31	16.39	35.50	23.21	.62	.03	.32
21.53	18.78	20.20	21.79	17.97	27.33	19.48	..	10.17
17.46	17.39	17.42	15.39	11.95	13.68	4.58	1.88	3.10
25.64	36.83	30.15	12.18	13.63	12.78	9.53	14.33	11.64	1.90	4.30	2.86
12.58	15.17	13.71	21.31	19.67	20.49	6.62	5.32	5.95	13.16	..	6.17
3.91	3.91	3.91	28.10	25.80	26.90	2.81	..	1.48
19.01	23.16	20.88	17.43	18.87	18.08	10.07	9.21	9.63	2.47	5.02	3.37
12.99	12.61	12.82	9.39	8.24	8.84	1000.00*	..	428.57*
16.76	14.36	15.56	15.13	12.33	13.75	250.00	..	333.33
13.83	13.84	13.83	16.59	14.13	15.43	23.81	12.82	18.94	24.49	24.03	24.29
16.06	15.76	15.92	15.02	12.71	13.95	10.91	8.23	9.65	20.00	24.19	21.60
13.11	11.05	12.21	18.89	15.39	17.27	20.18	21.55	20.65	29.90	40.30	33.77
11.49	12.23	11.86	15.03	12.46	13.74	92.02	56.34	75.41	2.23	..	1.25
15.83	13.38	14.61	19.69	16.82	18.31
15.81	14.84	15.35	14.56	12.48	13.57	40.00	..	8.70	17.52	23.01	19.89
14.51	14.34	14.43	19.53	14.61	16.99
10.47	8.18	9.29	12.53	11.69	12.13	181.82	230.77	208.33
15.05	14.53	14.79	17.08	13.68	15.48	58.82	10.99	31.45	18.30	14.63	16.76
17.29	17.79	17.53	17.22	15.52	16.41	10.63	10.27	10.46	5.20	5.16	5.18

* Deaths in excess of population and excessive death-rates due probably to record of deaths of casteless Hindus under this heading by local Registrars.

ANNUAL FORM

Deaths from different causes and births registered in the rural

1	2	3	4			
Number.	Districts or Towns.	Mid year estimated population 1941.	Births.			
			Male.	Female.	Total.	Birth- rate per 1,000 of popula- tion.
A—RURAL DISTRICTS.						
MEERUT DIVISION.						
1	Dehra Dun	176,474	1,577	1,255	2,832	16.05
2	Saharanpur	963,731	15,128	12,264	27,392	28.42
3	Muzaffarnagar	963,320	13,242	11,317	24,559	25.49
4	Meerut	1,688,229	25,747	20,556	46,303	27.43
5	Bulandshahr	1,201,968	20,614	17,136	37,750	31.41
AGRA DIVISION.						
6	Aligarh	1,226,861	15,582	12,541	28,123	22.92
7	Muttra	720,882	8,647	6,543	15,190	21.07
8	Agra	1,012,615	14,506	11,511	26,017	25.69
9	Mainpuri	880,692	8,841	6,591	15,432	17.52
10	Etah	931,719	12,329	1,0252	22,581	24.24
ROHILKHAND DIVISION.						
11	Bareilly	945,315	13,675	11,767	25,442	26.91
12	Bijnor	738,364	12,394	10,136	22,530	30.51
13	Budaun	1,107,317	18,378	15,676	34,054	30.75
14	Moradabad	1,198,368	19,423	16,924	36,347	30.33
15	Shahjahanpur	863,620	13,073	10,827	23,900	27.67
16	Pilibhit	437,539	5,245	4,379	9,624	22.00
ALLAHABAD DIVISION.						
17	Farrukhabad	870,784	11,387	9,402	20,789	23.87
18	Etawah	873,468	11,813	9,839	21,652	24.79
19	Kanpur	1,134,190	11,428	8,992	20,420	18.00
20	Fatehpur	830,465	11,503	9,352	20,855	25.11
21	Allahabad	1,663,126	9,473	7,682	17,155	10.31
JHANSI DIVISION.						
22	Jhansi	649,855	10,757	9,335	20,092	30.92
23	Jalaun	447,520	7,570	6,375	13,945	31.16
24	Hamirpur	562,210	7,981	6,502	14,483	25.76
25	Banda	724,445	8,025	6,378	14,403	19.88
BANARAS DIVISION.						
26	Banaras	1,036,370	10,202	8,620	18,822	18.16
27	Mirzapur	861,818	9,654	8,233	17,887	20.75
28	Jaunpur	1,401,822	12,865	10,682	23,547	16.80
29	Ghazipur	969,153	11,250	9,906	21,156	21.83
30	Ballia	1,041,702	9,993	8,333	18,326	17.59

No. VI.

districts and towns of the United Provinces during the year 1947.

5	6	7	8	9	10	11			
Cholera.	Small-pox.	Plague.	Fevers.	Dysentery and diarrhoea.	Respiratory diseases.	Injuries			
						Suicide.		Wounds or accidents.	Snake bite.
						Male.	Female.		
4	44	..	1,773	71	155	23	7
26	48	686	14,666	6	4	1	1	110	1
33	44	4,140	12,332	7	35	2	7	47	5
100	583	550	23,267	95	101	16	21	74	9
89	105	..	19,633	69	175	6	7	252	5
24	6	..	13,042	1	2	4	11	41	3
13	23	..	6,707	22	2	1	1	45	1
121	15	12	12,473	14	7	15	21	82	11
237	18	1	6,922	33	11	6	14	40	6
158	19	..	11,613	20	16	6	13	52	9
494	17	..	17,051	33	47	15	5	60	50
81	112	328	15,083	22	39	3	6	53	56
76	36	..	22,513	3	16	8	12	109	12
103	34	..	18,824	69	65	4	5	61	28
723	6	..	16,521	12	17	16	19	70	61
83	13	..	6,540	54	6	2	..	53	19
242	109	560	12,366	20	49	14	6	77	12
82	90	28	10,978	4	146	11	14	52	11
856	103	656	11,294	8	22	12	9	99	34
132	20	628	10,165	195	93	12	32	205	61
575	28	78	8,415	66	41	8	12	119	52
34	4	270	10,108	11	42	11	39	95	44
35	12	849	6,240	6	20	6	19	30	17
..	65	719	6,972	12	1,546	6	24	72	35
34	51	2,536	7,810	9	16	12	4	87	74
2,302	182	2,555	13,172	3	15	3	11	109	22
756	607	66	11,242	17	15	12	16	136	68
751	475	7,674	16,487	16	68	14	12	161	62
1,731	246	85	12,068	18	28	6	13	193	71
1,378	88	514	10,402	83	60	6	5	137	76

ANNUAL FORM

Deaths from different causes and births registered in the rural

1	2	11			12	13
Number.	Districts or Towns.	Injuries			All other causes.	Total deaths from all causes.
		Killed by wild beasts.	Rabies.	Total.		
A—RURAL DISTRICTS— (continued.)						
MEERUT DIVISION.						
1	Dehra Dun	30	181	2,258
2	Saharanpur	1	..	114	89	15,639
3	Muzaffarnagar	3	64	43	16,698
4	Meerut	2	1	123	109	24,928
5	Bulandshahr	1	271	290	20,632
AGRA DIVISION.						
6	Aligarh	1	60	18	13,153
7	Muttra	48	4	6,819
8	Agra	8	2	139	157	12,938
9	Mainpuri	66	59	7,347
10	Etah	2	82	61	11,969
ROHILKHAND DIVISION.						
11	Bareilly	1	1	132	172	17,946
12	Bijnor	1	2	121	203	15,989
13	Budaun	1	..	142	54	22,840
14	Moradabad	98	157	19,350
15	Shahjahanpur	1	167	712	18,158
16	Pilibhit	2	..	76	329	7,101
ALLAHABAD DIVISION.						
17	Farrukhabad	1	110	759	14,215
18	Etawah	2	..	90	10,10	12,428
19	Kanpur	6	..	160	169	13,268
20	Fatehpur	4	2	316	1,862	13,411
21	Allahabad	5	1	197	516	9,916
JHANSI DIVISION.						
22	Jhansi	2	..	191	1,085	11,745
23	Jalaun	72	996	8,230
24	Hamirpur	1	138	167	9,619
25	Banda	2	..	179	1,216	11,851
BANARAS DIVISION.						
26	Banaras	1	146	721	19,096
27	Mirzapur	2	8	242	748	13,693
28	Jaunpur	1	1	251	1,716	27,438
29	Ghazipur	1	2	286	1,052	15,514
30	Ballia	2	3	229	772	13,526

No. VI.

districts and towns of the United Provinces during the year 1947.

14

Ratio of deaths per 1,000 of population.

Cholera.	Small-pox.	Plague.	Fevers.	Dysentery and diarrhoea.	Respiratory diseases.	Injuries.	All other causes.	From all causes.	
								For the year.	Mean ratio of previous five years.
·02	·25	..	10·05	·40	·88	·17	1·03	12·80	15·63
·02	·05	·71	15·22	·01	..	·12	·10	16·23	23·93
·03	·04	4·30	12·80	·01	·04	·07	·04	17·33	17·42
·06	·35	·33	13·78	·06	·06	·07	·06	14·77	19·47
·07	·09	..	16·33	·06	·15	·22	·24	17·16	20·91
·02	10·63	·05	·01	10·72	16·84
·02	·03	..	9·30	·03	..	·07	·01	9·46	15·08
·12	·01	·01	12·32	·01	·01	·14	·15	12·77	17·92
·27	·02	..	7·86	·04	·01	·07	·07	8·34	13·70
·17	·02	..	12·46	·02	·02	·09	·07	12·85	16·45
·52	·02	..	18·94	·03	·05	·14	·18	18·98	23·83
·11	·15	·44	20·47	·03	·05	·16	·27	21·65	25·36
·07	·03	..	20·33	..	·01	·13	·05	20·63	23·93
·09	·03	..	15·71	·06	·05	·08	·13	16·15	22·47
·84	·01	..	19·13	·01	·02	·19	·82	21·03	22·87
·21	·03	..	14·94	·12	·01	·17	·75	16·23	23·17
·28	·12	·64	14·20	·02	·06	·13	·87	16·32	20·72
·09	·10	·03	12·57	..	·17	·10	1·16	14·22	20·57
·75	·09	·58	9·96	·01	·02	·14	·15	11·70	12·08
·16	·02	·76	12·24	·23	·11	·38	2·24	16·15	18·03
·34	·02	·05	5·06	·04	·02	·12	·31	5·96	8·19
·05	·01	·42	15·55	·02	·06	·29	1·67	18·07	26·92
·08	·03	1·90	13·94	·01	·04	·16	2·23	18·39	27·33
..	·12	1·28	12·40	·02	2·75	·25	·30	17·11	24·80
·05	·07	3·50	10·78	·01	·02	·25	1·68	16·36	18·36
2·22	·18	2·47	12·71	..	·01	·14	·70	18·43	14·35
·88	·70	·08	13·04	·02	·02	·28	·87	15·89	14·68
·54	·34	5·47	11·76	·01	·05	·18	1·22	19·57	15·91
1·79	·25	·09	12·45	·02	·03	·29	1·09	16·01	16·53
1·32	·09	·49	9·98	·08	·06	·22	·74	12·98	13·21

ANNUAL FORM

Deaths from different causes and births registered in the rural

1	2	3	4			
Number.	Districts or Towns.	Mid year estimated population 1947.	Births.			
			Male.	Female.	Total.	Birth- rate per 1,000 of popula- tion.
A—RURAL DISTRICT— (concluded).						
GORAKHPUR DIVISION.						
31	Gorakhpur	2,212,365	19,644	16,717	36,361	16.44
32	Deoria	1,778,571	11,840	9,511	21,351	12.00
33	Basti	2,218,362	24,642	21,069	45,711	20.61
34	Azamgarh	1,871,237	19,258	16,093	35,351	18.89
KUMAUN DIVISION.						
35	Naini Tal	220,995	1,708	1,466	3,174	14.36
36	Almora	733,902	12,594	12,428	25,022	34.09
37	Garhwal	631,226	11,174	10,918	22,092	35.00
LUCKNOW DIVISION.						
38	Lucknow	564,781	6,855	5,893	12,748	22.57
39	Unnao	966,575	6,214	5,072	11,286	11.68
40	Rae Bareilly	1,073,508	9,939	8,316	18,255	17.00
41	Sitapur	1,277,523	13,535	11,406	24,941	19.52
42	Hardoi	1,181,662	12,108	10,571	22,679	19.19
43	Kheri	1,013,560	10,246	8,576	18,822	18.57
FAIZABAD DIVISION.						
44	Faizabad	1,287,856	10,675	8,625	19,300	14.99
45	Gonda	1,698,828	19,780	16,396	36,176	21.29
46	Bahraich	1,241,072	11,610	9,884	21,494	17.32
47	Sultanpur	1,117,192	10,482	8,356	18,838	16.86
48	Partapgarh	1,097,797	8,884	7,234	16,118	14.68
49	Bara Banki	1,139,465	12,343	9,899	22,242	19.52
Total of Rural Districts ..		51,452,868	595,833	497,736	1,093,569	21.25

No. VI.

districts and towns of the United Provinces during the year 1947—(continued.)

5	6	7	8	9	10	11			
Cholera.	Small-pox.	Plague.	Fevers.	Dysentery and diarrhoea.	Respiratory diseases	Injuries.			
						Suicide.		Wounds or accidents.	Snake bite
						Male.	Female.		
1,253	220	8,876	24,034	91	19	11	1	247	147
874	128	5,332	13,135	9	9	1	..	62	37
755	240	5,495	35,201	13	58	3	4	208	80
1,225	267	954	21,442	64	59	13	31	373	138
1	2,651	36	28	4	2	13	8
52	88	..	11,546	1,041	994	33	37	144	18
1	40	11	8,938	1,722	2,840	14	40	307	102
213	15	55	6,528	29	55	2	..	55	6
95	153	428	7,127	37	26	1	8	84	14
478	99	63	13,153	26	29	10	13	119	24
594	19	11	16,671	42	36	14	11	140	68
2,175	200	..	12,503	29	46	6	8	82	17
550	24	1	15,455	10	13	10	20	115	85
342	111	1,821	12,887	22	32	6	3	122	53
545	58	19	27,746	9	3	8	5	169	124
124	17	..	15,168	36	10	4	7	113	78
530	86	970	15,668	20	22	4	9	128	41
313	65	501	11,137	7	21	4	8	82	9
891	9	33	14,593	56	79	4	2	211	66
22,284	5,051	47,505	652,262	4,298	7,238	390	568	5,518	2,037

ANNUAL FORM

(Banda-1000) Deaths from different causes and births registered in the rural

1	2	11			12	13
Number.	Districts or towns.	Injuries.				Total deaths from all causes.
		Killed by wild beasts.	Rabies.	Total.	All other causes.	
A—RURAL DISTRICTS— (concluded).						
GORAKHPUR DIVISION.						
31	Gorakhpur	1	11	418	1,119	36,039
32	Deoria	100	266	19,853
33	Basti	2	1	298	2,299	44,359
34	Azamgarh	2	5	562	1,402	25,975
KUMAUN DIVISION						
35	Naini Tal	27	155	2,898
36	Almora	11	..	243	1,171	15,135
37	Garhwal	90	..	553	2,978	17,083
LUCKNOW DIVISION.						
38	Lucknow	1	1	65	538	7,498
39	Unnao	3	..	110	471	8,447
40	Rae Bareli	4	1	171	392	14,411
41	Sitapur	4	1	238	991	18,602
42	Hadoi	2	3	118	411	15,482
43	Kheri	1	1	232	449	16,734
FAIZABAD DIVISION.						
44	Faizabad	1	..	185	891	16,291
45	Gonda	5	1	312	1,328	30,020
46	Bahraich	1	1	204	1,152	16,711
47	Sultanpur	3	..	185	958	18,439
48	Partapgarh	8	2	113	334	12,491
49	Bara Banki	283	993	16,937
Total of Rural Districts ..		182	62	8,757	33,725	781,120

No. VI.

districts and towns of the United Provinces during the year 1947—(continued.)

14

Ratio of deaths per 1,000 of population.

Cholera.	Small-pox.	Plague.	Fever.	Dysentery and diarrhoea.	Respiratory diseases.	Injuries.	All other causes.	From all causes.	
								For the year.	Mean ratio of previous five years.
.57	.10	4.01	10.86	.04	.01	.19	.51	16.29	16.27
.49	.07	3.00	7.38	.01	.01	.06	.14	11.16	*
.34	.11	2.48	15.87	.01	.02	.13	1.04	20.00	16.23
.65	.14	.51	11.46	.03	.03	.30	.75	13.88	15.23
..	12.00	.16	.13	.12	.70	13.11	16.54
.07	.12	..	15.73	1.42	1.35	.33	1.60	20.62	18.12
..	.06	.02	14.16	2.73	4.50	.87	4.72	27.06	25.09
.38	.02	.10	11.57	.05	.10	.11	.95	13.28	15.31
.10	.16	.44	7.37	.04	.03	.11	.49	8.74	12.66
.44	.09	.06	12.25	.02	.03	.16	.37	13.42	13.98
.46	.01	.01	13.05	.03	.03	.19	.78	14.56	16.52
1.84	.17	..	10.58	.02	.04	.10	.35	13.10	14.56
.54	.02	..	15.25	.01	.01	.23	.44	16.51	20.07
.27	.09	1.41	10.01	.02	.02	.14	.69	12.65	15.10
.32	.03	.01	16.33	.01	..	.18	.78	17.67	19.03
.10	.01	..	12.22	.03	.01	.16	.93	13.46	16.53
.47	.08	.87	14.02	.02	.02	.16	.86	16.50	16.01
.29	.06	.43	10.14	.01	.02	.10	.30	11.38	11.23
.78	.01	.03	12.80	.05	.07	.25	.87	14.86	16.06
.43	.10	.92	12.68	.08	.14	.17	.66	15.18	17.36

* District created in 1946.

ANNUAL FORM

Deaths from different causes and births registered in the rural districts

1	2	3	4			
Number.	Districts or towns	Mid-year estimated population 1947.	Male.	Births.		
				Female.	Total.	Birth- rate per 1,000 of popula- tion.
B—TOWNS.						
DEHRA DUN.						
1	Dehra Dun	67,804	1,232	1,108	2,340	34.51
2	Dehra Dun Cantonment ..	28,214	140	122	262	9.29
3	Mussoorie	6,599 (a)	182	158	340	24.41
4	Rikhikesh	5,685	90	81	171	30.08
5	Rajpur	2,027	25	17	42	20.32
6	Chakrata Cantonment ..	957	31	24	55	57.47
7	Landour Cantonment ..	1,244	19	18	37	29.74
SAHARANPUR.						
8	Saharanpur	122,703	2,177	2,217	4,394	35.81
9	Hardwar Union.. ..	45,598	769	698	1,467	32.17
10	Deoband	26,271	536	517	1,053	40.08
11	Roorkee	19,481	374	322	696	35.73
12	Gangoh	18,451	419	357	776	42.05
13	Manglaur	11,758	312	264	576	48.99
14	Rampur	6,848	187	154	341	49.79
15	Chilkhana Sultanpur ..	4,793	116	123	239	49.86
16	Nakur	6,999	143	139	282	40.29
17	Ambehta	5,561	107	115	222	39.92
18	Nanauta	4,930	114	108	222	45.02
19	Roorkee Cantonment ..	14,147	61	67	128	9.05
20	Titron	4,397	110	98	208	47.30
21	Sarsawa	3,316	71	56	127	38.30
22	Jhabrera	1,887	51	62	113	59.88
23	Behat	4,728	130	122	252	53.30
MUZAFFARNAGAR.						
24	Muzaffarnagar	53,984	933	867	1,800	33.34
25	Kairana	24,582	605	490	1,095	44.54
26	Kandhla	15,203	292	278	570	37.49
27	Shamli	14,620	68	41	109	7.45
28	Khatauli	13,831	286	273	559	40.42
29	Thana Bhawan	10,667	174	150	324	30.37
30	Charthawal	9,301	199	173	372	39.61
31	Jansath	8,415	127	130	257	30.54
32	Pur Qazi	7,031	169	188	357	50.77
33	Sisauli	7,230	125	113	238	32.92
34	Jhinjhana	5,834	129	133	262	44.91
35	Budhana	6,606	144	154	298	45.11
36	Jalalabad	6,498	138	134	272	41.86
37	Shahpur	4,296	123	93	216	50.26
38	Mirzapur	7,914	197	144	341	43.09

(a) Rates calculated

and towns of the United Provinces during the year 1947—(continued.)

5	6	7	8	9	10	11			
Cholera.	Small-pox.	Plague.	Fevers.	Dysentery and diarrhoea.	Respiratory diseases.	Injuries			
						Suicide.		Wounds or accidents.	Snake bite.
						Male.	Female.		
21	10	6	291	126	389	1	..	13	1
1	26	8	21
..	12	8	42	2	..
6	6	..	53	28	22
..	10	1	24	2	..
..	14	2	9
..	6	2	6
15	1,272	400	683	39	..
14	10	1	924	270	267	40	2
..	4	8	718	4	..	5	1
..	3	..	167	44	65	5	..
..	337	8	5
..	2	..	301	4	2	2	1
..	7	39	158	11	2	13	..
..	52	13	23	1	..
..	56	10	40	2	..
..	45	3	32	1	..
..	3	..	34	4	18
..	16	5	6	1	..
..	79	15	8	1	..
..	6	..	35	6	16
..	28	7	3	1	..
8	78	30	34	3	..
..	2	121	500	66	176	12	1
..	..	1	701	8	2	..	2	1	..
..	..	5	390	1	..
..	..	106	47	..	6
..	229	14	23	2	..	3	1
1	17	..	33	2	8
..	..	1	95	24	12	..	1	2	..
..	..	1	117	19	3	1	..	7	..
..	..	47	131	16	12	2	..
..	..	29	32
..	..	4	78	29	21	1	..
..	..	24	118	5	14
..	2	24	111	5	6	1	..
..	84	..	28
1	160	14	18	3	..

on average population 13,931.

Deaths from different causes and births registered in the rural districts

1	2	11			12	13
Number.	Districts or towns.	Injuries.			All other causes.	Total deaths from all causes.
		Killed by wild beasts.	Rabies.	Total.		
B—TOWNS.						
DEHRA DUN.						
1	Dehra Dun	15	679	1,537
2	Dehra Dun Cantonment	33	89
3	Mussoorie	2	63	127
4	Rikhikesh	49	164
5	Rajpur	2	13	50
6	Chakrata Cantonment	6	31
7	Landour Cantonment	2	16
SAHARANPUR.						
8	Saharanpur	39	1,275	3,684
9	Hardwar Union	42	644	2,172
10	Deoband	1	11	34	775
11	Roorkee	5	128	412
12	Gangoh	50	400
14	Manglaur	3	43	355
13	Rampur	13	46	276
15	Chilkhana Sultanpur	1	26	115
16	Nakur	2	27	135
17	Ambehta	1	25	106
18	Nanauta	17	76
19	Roorkee Cantonment	1	5	33
20	Titron	1	40	143
21	Sarsawa	20	83
22	Jhabrera	1	22	61
23	Behat	3	35	188
MUZAFFARNAGAR.						
24	Muzaffarnagar	1	14	282	1,161
25	Kairana	3	4	719
26	Kandla	1	2	398
27	Shamli	2	161
28	Khatauli	4	10	20	296
29	Thana Bhawan	8	69
30	Charthawal	3	7	142
31	Jansath	8	9	157
32	Pur Qazi	2	12	220
33	Sisauli	61
34	Jhinjhana	1	1	134
35	Budhana	7	168
36	Jalalabad	1	2	21	171
37	Shahpur	112
38	Miranpur	3	31	227

Ratio of deaths per 1,000 of population.

Cholera.	Small-pox.	Plague.	Fevers.	Dysentery and diarrhoea.	Respiratory diseases.	Injuries.	All other causes.	From all causes.	
								For the year.	Mean ratio of previous five years.
·31	·15	·09	4·29	1·86	5·74	·22	10·01	22·67	24·10
·04	·92	·28	·74	..	1·17	3·15	5·46
..	·86	·57	3·01	·14	4·52	9·12	9·65
1·05	1·05	..	9·32	4·93	3·87	..	8·62	28·85	24·47
..	4·84	·48	11·61	·97	6·29	24·19	22·35
..	14·63	2·09	9·40	..	6·27	32·39	28·99
..	4·82	1·61	4·82	..	1·60	12·86	14·05
·12	10·37	3·26	5·57	·32	10·39	30·02	29·92
·31	·22	·02	20·26	5·92	5·86	·92	14·12	47·63	35·85
..	·15	·30	27·33	·42	1·29	29·50	29·53
..	·15	..	8·57	2·26	3·34	·26	6·57	21·15	25·86
..	18·26	·43	·27	..	2·71	21·68	32·59
..	·17	..	25·60	·34	·17	·25	3·66	30·19	33·17
..	1·02	5·69	23·07	1·61	·29	1·90	6·72	40·30	36·03
..	10·85	2·71	4·80	·21	5·42	23·99	45·04
..	8·00	1·43	5·71	·29	3·86	19·29	31·72
..	8·09	·54	5·75	·18	4·50	19·06	33·25
..	·61	..	6·89	·81	3·65	..	3·45	15·41	(b)
..	1·13	·35	·42	·07	·35	2·33	8·22
..	17·97	3·41	1·82	·23	9·10	32·52	37·21
..	1·81	..	10·55	1·81	4·82	..	6·03	25·02	35·26
..	14·83	3·71	1·59	·53	11·66	32·32	26·22
1·69	16·50	6·35	7·19	·63	7·40	39·76	43·28
..	·04	2·24	9·26	1·22	3·26	·26	5·22	21·50	19·99
..	..	·04	28·52	·33	·08	·12	·16	29·25	23·44
..	..	·33	25·65	·07	·13	26·18	18·13
..	..	7·25	3·21	..	·41	..	·14	11·01	9·68
..	16·56	1·01	1·66	·72	1·44	21·40	22·61
·09	1·59	..	3·09	·19	·75	..	·75	6·47	9·50
..	..	·11	10·12	2·56	1·28	·32	·74	15·12	21·79
..	..	·12	13·90	2·26	·36	·95	1·07	18·66	23·84
..	..	6·68	18·63	2·28	1·71	·28	1·71	31·29	27·52
..	..	4·01	4·43	8·44	8·13
..	..	·69	13·37	4·97	3·60	·17	·17	22·97	13·86
..	..	3·63	17·86	·76	2·12	..	1·06	25·43	28·75
..	·31	3·69	17·08	·77	·92	·31	3·23	26·32	32·13
..	19·55	..	6·51	26·06	20·16
·13	20·22	1·77	2·27	·38	3·91	28·68	(d)

(b) Town shown from the year 1944.

(d) Town shown from the year 1943.

ANNUAL FORM

Deaths from different causes and births registered in the rural districts

1	2	3	4			
Number.	Districts or towns.	Mid-year estimated population 1947.	Births.			Birth- rate per 1,000 of popula- tion.
			Male.	Female.	Total.	
B.—TOWNS.—(continued.)						
MEERUT.						
39	Meerut	133,649	3,059	2,695	5,754	43·05
40	Meerut Cantonment	56,275	659	626	1,285	22·83
41	Hapur	39,228	907	742	1,649	42·03
42	Ghaziabad	29,129	488	451	939	32·24
43	Sardhana	14,089	254	197	451	32·01
44	Khekra	11,870	185	138	323	27·21
45	Mawana	13,847	408	346	754	54·45
46	Baraut	12,775	395	340	735	57·53
47	Pilkhua	9,628	266	205	471	48·92
48	Chhaprauli	8,079	120	65	185	22·90
49	Faridnagar	4,838	105	76	181	37·41
50	Parichhatgarh	7,055	151	128	279	39·55
51	Garhmuktesar	6,317	48	43	91	14·41
52	Baghpat	5,893	95	69	164	27·83
53	Murad Nagar	5,928	70	65	135	22·77
54	Phaulanda	6,185	83	62	145	23·44
55	Lawar Khas	6,100	100	67	167	27·38
56	Kankar Khera	13,445	138	106	244	18·15
57	Abdullapur	4,146	93	87	180	43·41
58	Aminnagar Sarai	3,185	44	39	83	26·05
59	Baksar Khera	2,311	53	46	99	42·84
60	Babugarh Bazar	999	36	38	74	74·07
BULANDSHAHR.						
61	Khurja	37,973	796	683	1,479	38·94
62	Bulandshahr	32,741	561	524	1,085	33·14
63	Sikandrabad	26,049	576	542	1,118	42·91
64	Debai	14,453	204	178	382	26·43
65	Jahangirabad	14,303	340	344	684	47·82
66	Shikarpur	12,499	223	209	432	34·56
67	Siana	12,934	225	192	417	32·24
68	Ainupshahr	8,834	169	161	330	37·35
69	Jewar	9,795	179	171	350	35·73
70	Gulaothi	8,769	250	242	492	56·10
71	Pahasu	5,729	135	116	251	43·83
72	Aurangabad	5,544	128	124	252	45·45
73	Dankaur	5,574	162	125	287	51·49
74	Chhatari	5,222	91	97	188	36·00
75	Bugrasi	6,716	48	38	86	12·80
76	Rabupura	6,003	147	130	277	46·14
77	Dadri	4,660	166	142	308	66·09
78	Bilaspur	2,965	40	40	80	26·98

No. VI.

and towns of the United Provinces during the year 1947.—(continued.)

5	6	7	8	9	10	11			
Cholera.	Small-pox.	Plague.	Fever.	Dysentery and diarrhoea.	Respiratory diseases.	Injuries			
						Suicide.		Wounds or accidents.	Snake bite.
						Male.	Female.		
2	6	5	1,053	235	930	11	5	155	..
..	3	..	472	..	135
..	2	..	433	163	229	3	3	34	..
2	1	..	418	28	65	8	..
2	55	..	166	9	5
..	96	4	8
..	433	2	2	3	..
..	..	2	324	21	35	..	2	4	..
..	9	..	189	12	4	2	..
..	1	2	47	5	17	1	..
..	..	1	71	..	1	1
2	2	..	189	6	1	1	..
..	41
..	55	2	10	1
2	31	..	78	1	14	1	1
..	..	2	15	1	1	1
..	32	..	90
..	79	12	44	1	..	2	..
..	98	..	5
..	11	3	..
..	16	12	13	4	1
..	30	1	..
..	232	14	243	10	1
1	1	..	382	22	76	20	..
..	2	..	561	37	31	10	..
..	52	26	35	7	1
..	18	..	209	75	106	5	..
..	113	15	22
..	13	..	203	40	15	2	..
..	153	40	3	5	..
..	45	8	11	5	1
..	92	23	31	3	..
..	131	12	16
..	202	2	..
..	121	3	4
..	34	55	23	1	..	1	..
..	1	..	63	..	1	1	..
5	99	..	29	1	..
..	1	..	59	11	28	1	..
..	48	1	11

ANNUAL FORM

Deaths from different causes and births registered in the rural districts

1	2	11			12	13
Number.	Districts or towns.	Injuries.			All other causes.	Total deaths from all causes.
		Killed by wild beasts.	Rabies.	Total.		
	B—TOWNS—(continued.)					
	MEERUT.					
39	Meerut	171	763	3,165
40	Meerut Cantonment	610
41	Hapur	40	183	1,050
42	Ghaziabad	8	14	536
43	Sardhana	16	253
44	Khekra	108
45	Mawana	3	23	463
46	Baraut	6	22	410
47	Pilkhua	2	13	229
48	Chhaprauli	1	5	78
49	Faridnagar	1	..	74
50	Parichhatgarh	2	9	210
51	Garhmuktesar	4	45
52	Baghpat	1	4	72
53	Murad Nagar	2	16	144
54	Phaulauda	3	1	21
55	Lawar Khas	122
56	Kankar Khera	3	28	166
57	Abdullapur	1	104
58	Aminnagar Sarai	3	..	14
59	Baksar Khera	5	7	53
60	Babugarh Bazar	1	1	32
	BULANDSHAHR.					
61	Khurja	11	387	887
62	Bulandshahr	20	94	596
63	Sikandrabad	10	93	734
64	Debai	8	31	152
65	Jahangirabad	5	36	449
66	Shikarpur	29	179
67	Siana	2	31	304
68	Anupshahr	5	24	225
69	Jewar	6	22	92
70	Gulaothi	3	20	169
71	Pahasu	159
72	Aurangabad	2	..	204
73	Dankaur	22	150
74	Chhatari	2	9	123
75	Bugrasi	1	1	67
76	Rabupura	1	20	154
77	Dadri	1	22	122
78	Bilaspur	1	61

No. VI.

and Towns of the United Provinces during the year 1947.—(continued.)

14

Ratio of deaths per 1,000 of population.

Cholera.	Small-pox.	Plague.	Fevers.	Dysentery and diarrhoea.	Respiratory diseases.	Injuries.	All other causes.	For the year.	Mean ratio of previous five years.
01	04	04	7.88	1.76	6.96	1.28	5.71	23.68	18.96
..	05	..	8.39	..	2.40	10.84	10.63
..	05	..	11.04	4.15	5.84	1.02	4.66	26.76	27.01
07	03	..	14.35	0.96	2.23	0.72	0.48	18.40	17.07
14	3.90	..	11.78	0.64	0.35	..	1.14	17.96	16.25
..	8.09	0.34	0.67	9.10	3.49
..	31.27	0.14	0.14	0.22	1.66	33.43	33.61
..	..	16	25.36	1.64	2.74	0.47	1.72	32.09	22.84
..	0.93	..	19.63	1.25	0.41	0.21	1.35	23.78	27.78
..	12	25	5.81	0.62	2.10	0.12	0.62	9.65	10.85
..	..	21	14.66	..	0.21	0.21	..	15.29	19.52
28	28	..	26.79	0.85	..	0.28	1.28	29.77	27.30
..	6.49	0.63	7.12	14.24
..	9.33	0.34	1.69	0.17	0.68	12.21	11.41
34	5.22	..	13.15	0.17	2.36	0.34	2.70	24.29	23.92
..	..	32	2.42	0.48	0.16	3.39	7.73
..	5.24	..	14.75	20.00	15.99
..	5.88	0.89	3.27	0.22	0.28	12.35	12.62
..	23.63	..	1.20	..	0.24	25.08	18.95
..	3.45	0.94	..	4.39	33.51
..	6.92	5.19	5.63	2.16	3.03	22.93	27.00
..	30.03	1.00	1.00	32.03	38.54
..	6.11	0.37	6.40	0.29	10.19	23.36	30.85
03	03	..	11.67	0.67	2.32	0.61	2.87	18.20	20.98
..	08	..	21.53	1.42	1.19	0.38	3.57	28.17	30.24
..	3.60	1.80	2.42	0.55	2.14	10.52	15.03
..	1.26	..	14.61	5.24	7.41	0.35	2.52	31.39	32.69
..	9.04	1.20	1.76	..	2.32	14.32	23.85
..	1.01	..	15.69	3.09	1.16	0.15	2.40	32.50	27.26
..	17.32	4.53	0.34	0.56	2.72	25.47	35.74
..	4.59	0.82	1.12	0.61	2.25	9.39	20.77
..	10.49	2.62	3.53	0.34	2.28	19.27	21.41
..	22.86	2.09	2.79	27.75	30.16
..	36.43	0.36	..	36.79	32.97
..	21.71	0.54	0.72	..	3.94	26.91	40.34
..	6.51	10.53	4.40	0.38	1.72	23.55	32.18
..	15	..	9.37	..	0.15	0.15	0.15	9.97	9.52
83	16.49	..	4.83	0.17	3.33	25.65	27.93
..	21	..	12.66	2.36	6.01	0.21	4.72	26.18	35.01
..	16.18	0.34	3.71	..	0.34	20.57	39.42

ANNUAL FORM

Deaths from different causes and births registered in the Rural Districts

1	2	3	4			
Number.	Districts or Towns.	Mid year estimated population 1947.	Births.			
			Male.	Female.	Total.	Birth-rate per 1,000 of population.
	B—TOWNS.—(continued.)					
	BULANDSHAHR—(concluded.)					
79	Kakor	3,402	52	41	93	27.34
80	Khanpur Gantu	5,312	71	49	120	22.59
	ALIGARH.					
81	Aligarh or Koil	130,882	1,532	1,281	2,813	21.49
82	Hathras	51,560	1,363	1,422	2,785	54.00
83	Atrauli	17,210	395	410	805	46.78
84	Sikandra Rao	14,843	322	258	580	39.07
85	Jalali	8,385	111	128	239	28.50
86	Khair	7,588	115	92	207	27.28
87	Pilkhana	3,762	120	118	238	63.26
88	Mendu	6,142	143	119	262	42.66
89	Kauriaganj	4,631	95	94	189	40.81
90	Harduaganj	4,118	63	45	108	26.22
91	Mursan	4,207	80	62	142	33.75
92	Purdilnagar	4,689	54	47	101	21.54
93	Sasni	4,886	105	79	184	37.66
94	Chhara	2,374	39	30	69	29.06
95	Bijaigarh	2,637	28	38	66	25.03
96	Baiswan	2,865	43	45	88	30.72
97	Haseyan	2,238	57	57	114	50.94
	MATHURA					
98	Mathura	86,932	2,244	1,921	4,165	47.91
99	Brindraban	22,979	483	467	950	41.33
100	Kosi.. ..	11,918	206	173	379	31.80
101	Chhata	8,216	207	171	378	46.01
102	Mahaban	3,623	53	42	95	26.22
103	Gobardhan	7,039	166	146	312	44.32
104	Sahpau	3,654	84	72	156	42.69
105	Sadabad	4,944	139	136	275	55.62
106	Sonkh	4,483	85	57	142	31.67
107	Mathura Cantonment	4,057	39	40	79	19.47
108	Raya	4,063	74	59	133	32.73
109	Baldeo	3,366	85	88	173	51.39
110	Gokul	3,010	45	43	88	29.23
111	Radhakund	3,473	47	43	90	25.91
112	Farah	2,336	54	49	103	44.09

No. VI.

and Towns of the United Provinces during the year 1917.—(continued.)

5	6	7	8	9	10	11			
Cholera.	Small-pox.	Plague.	Fevers.	Dysentery and diarrhoea.	Respiratory disease.	Injuries			
						Suicide.		Wounds or accidents.	Snake bite.
						Male.	Female.		
1	35
..	89
2	4	..	718	181	346	31	5
1	755	311	402	1	..	24	..
..	339	1	5	..
1	48	36	73	10	..
10	106	6	9	2	1
..	57	1	10	17	..
..	122	1	2
1	130
..	92	3	8	2	..
..	45	2
..	47
..	35	3	8	2	..
..	116
..	24	..	11
..	28	2	6	1	..
..	67
..	14	4	8
..	1	..	188	226	910	31	..
4	4	..	373	63	44	..	1	8	..
..	1	..	280	1	4	1
..	2	..	115	32	20	4	..
..	6	..	35	4	6
2	15	..	138	13	29	1	..
..	2	..	63	5	2	2	..
..	95	1	1	..
..	38	2	1	..
..	17
..	60	..	2	1
..	100	8	6	..	2	1	..
..	58	3	1	..
..	60	2	3	2	..
..	57	1

ANNUAL FORM

Deaths from different causes and births registered in the Rural Districts

1	2	11			12	13
Number.	Districts or Towns.	Injuries.			All other causes.	Total deaths from all causes.
		Killed by wild beasts.	Rabies.	Total.		
	B—TOWNS.—(continued.)					
	BULANDSHAHR.—(concluded.)					
79	Kakor	3	39
80	Khanpur Gantu	89
	ALIGARH.					
81	Aligarh or Koil	36	383	1,670
82	Hathras	1	26	500	1,995
83	Atrauli	5	92	437
84	Sikandra Rao	2	12	101	271
85	Jalali	1	4	25	160
86	Khair	2	19	28	115
87	Pilkhana	33	158
88	Mendu	131
89	Kauriganj	2	12	117
90	Harduaganj	47
91	Mursan	47
92	Purdilnagar	2	9	57
93	Sasni	6	126
94	Chhara	6	41
95	Bijaigarh	1	4	41
96	Baiswan	67
97	Hasayan	12	38
	MATHURA.					
98	Mathura	2	33	701	2,059
99	Brindraban	2	11	235	734
100	Kosi	5	19	306
101	Chhata	4	30	203
102	Mahaban	51
103	Gobardhan	1	37	235
104	Sahpau	2	..	74
105	Sadabad	1	29	126
106	Sonkh	1	3	44
107	Mathura Cantonment	14	31
108	Raya	1	..	63
109	Baldeo	3	9	126
110	Gokul	1	3	65
111	Radhakund	2	5	72
112	Farah	1	1	59

No. VI.

and Towns of the United Provinces during the year 1947.—(continued.)

14

Ratio of deaths per 1,000 of population.

Cholera.	Small-pox.	Plague.	Fevers.	Dysentery and diarrhoea.	Respiratory diseases.	Injuries.	All other causes.	From all causes.	
								For the year.	Mean ratio of previous five years.
.29	10.2988	11.46	23.20
..	16.75	16.75	(d)
.01	.03	..	5.49	1.38	2.64	.28	2.93	12.76	17.41
.02	14.64	6.03	7.79	.50	9.70	38.68	40.98
..	19.69	.06	..	.29	3.35	25.39	27.42
.07	3.23	2.43	4.92	.81	6.80	18.26	37.38
1.19	12.64	.71	1.07	.48	2.98	19.08	21.14
..	7.51	.13	1.32	2.50	3.69	15.15	22.29
..	32.43	.27	.53	..	8.77	42.00	27.45
.16	21.17	21.33	26.82
..	19.86	.65	1.73	.43	2.59	25.26	29.96
..	10.93	.48	11.41	13.78
..	11.17	11.17	12.91
..	7.46	.64	1.70	.43	1.92	12.15	18.02
..	23.74	1.23	24.97	28.90
..	10.11	..	4.63	..	2.53	17.27	17.83
..	10.62	.76	2.27	.38	1.52	15.55	23.93
..	23.39	23.39	24.04
..	6.26	1.79	3.57	..	5.36	16.98	33.25
..	.01	..	2.16	2.60	10.47	.38	8.06	23.68	29.16
.17	.17	..	16.23	2.74	1.91	.50	10.22	31.94	56.24
..	.08	..	23.49	.08	..	.42	1.59	25.67	32.53
..	.24	..	14.00	3.89	2.43	.49	3.65	24.71	33.70
..	1.66	..	9.66	1.10	1.66	14.08	20.11
.28	2.13	..	19.60	1.85	4.12	.14	5.26	33.38	34.17
..	.55	..	17.24	1.37	.55	.55	..	20.25	33.03
..	19.21	.20	..	.20	5.86	25.48	36.10
..	8.48	.44	..	.22	.67	9.81	37.63
..	4.19	3.45	7.64	(b)
..	14.77	..	.49	.24	..	15.50	21.25
..	29.71	2.38	1.78	.89	2.67	37.43	44.74
..	19.26	1.00	..	.33	1.00	21.59	27.86
..	17.27	.58	.86	.58	1.44	20.73	27.01
..	24.4043	.43	25.26	34.60

(b) Town shown from the year 1944.

(d) Town shown from the year 1943.

ANNUAL FORM

Deaths from different causes and births registered in the Rural

1 Number.	2 Districts or towns.	3 Mid year estimated population 1947.	4 Births.			
			Male.	Female.	Total.	Birth- rate per 1,000 of popula- tion.
	B—TOWNS—(continued.)					
	AGRA.					
113	Agra	290,225	8,795	8,233	17,028	58·67
114	Agra Cantonment	28,364	430	394	824	29·05
115	Ferozabad	50,566	603	500	1,103	21·81
116	Fatehpur Sikri	8,956	192	218	410	45·78
117	Achnera	9,589	137	108	245	25·55
118	Itmadpur	5,687	142	128	270	47·48
119	Fatehabad	5,817	57	37	94	16·16
120	Pinhat	4,774	34	31	65	13·61
121	Bah	5,390	89	97	186	34·51
122	Shamsabad	6,356	100	92	192	30·21
123	Jagner	4,129	63	77	140	33·91
124	Tundla	10,231	81	61	142	13·88
	MAINPURI.					
125	Mainpuri	21,744	284	187	471	21·66
126	Shikohabad	15,454	161	167	328	21·22
127	Bhongaon	6,047	45	28	73	12·07
128	Karhal	6,305	103	102	205	32·51
129	Kuraoli	5,587	82	68	150	26·85
130	Sirsaganj	5,082	112	87	199	39·16
131	Bewar	3,637	80	84	164	45·08
132	Jasrana	1,989	34	39	73	36·70
133	Mainpuri Civil Station	2,220	17	5	22	9·91
134	Pharha	1,725	19	19	38	22·03
	ETAH					
135	Kasganj	31,866	531	470	1,001	31·41
136	Soron	13,323	319	271	590	44·28
137	Etah	15,798	259	225	484	30·63
138	Jalesar	13,763	387	309	696	50·56
139	Mirehra	8,688	258	254	512	58·93
140	Ganjdundwara	9,285	235	226	461	49·65
141	Aliganj	6,365	63	54	117	18·38
142	Sahawar	7,373	136	123	259	35·13
143	Patiali	3,372	24	22	46	13·64
144	Bilram	5,411	150	124	274	50·64
145	Rampur	5,470	128	93	221	40·40
146	Awah	2,593	37	33	70	26·99
147	Nidhauli	2,390	72	58	130	54·39
148	Sakit	1,892	54	55	109	57·61
149	Mohanpur	2,626	67	57	124	47·22
150	Amanpur	1,537	68	61	129	83·93

No. VI.

Districts and Towns of the United Provinces during the year 1947—(continued.)

5	6	7	8	9	10	11			
Cholera.	Small-pox.	Plague.	Fevers.	Dysentery and diarrhoea.	Respiratory diseases.	Injuries			
						Suicide.		Wounds or accidents.	Snake bite.
						Male.	Female.		
..	24	..	69	684	4,336	..	2	96	2
..	170	17	80	1	..	5	..
..	..	27	233	27	79	4	..
..	96	1	28	1
..	107	3	7
..	55	2	36	1	..
..	39	2	3
3	41	5	..
2	75	1	5	1	..
..	70	..	20	2	..
3	85	3	1	..	2
..	8	..	77	..	4
5	288	2	3
89	64	13	29	3	1
..	1	..	53	2	1	..
..	35	22	5	1	..
..	100	1	..
..	86	2
..	129
10	25	1	7
..	3	2	2
..	17
5	10	..	309	43	62	10	..
1	350	9	5	6	1
3	227	11	37	1	..	14	1
3	229	77	16	1	..	24	..
..	163	106	25	20	..
..	196	2	2	..
..	1	..	55	4	18	1
..	44	40	25
1	54
..	2	..	8	34	39	4	1
14	53	10	18	1	..
7	37	1	7	1	..
7	3	..	38	..	6	..	1	3	..
..	3	..	40	5	6	1	..	4	..
..	83	1
1	49	13	10	1	..

ANNUAL FORM

(Annexure)—Deaths from different causes and births registered in the Rural

1	2	11			12	13
Number.	Districts or Towns.	Injuries.			All other causes.	Total deaths from all causes.
		Killed by wild beasts.	Rabies.	Total.		
	B—TOWNS—(continued.)					
	AGRA.					
113	Agra	5	105	3,999	9,217
114	Agra Cantonment	6	35	308
115	Ferozabad	2	6	194	566
116	Fatehpur Sikri	1	24	150
117	Achnera	3	120
118	Itmadpur	1	29	123
119	Fatehabad	4	48
120	Pinhat	5	2	51
121	Bah	1	2	86
122	Shamsabad	1	3	6	99
123	Jagner	3	..	94
124	Tundla	1	90
	MAINPURI.					
125	Mainpuri	9	307
126	Shikohabad	4	43	242
127	Bhogaon	1	..	57
128	Karhal	1	9	72
129	Kuraoli	1	..	101
130	Sirsaganj	88
131	Bewar	129
132	Jasrana	2	45
133	Mainpuri Civil Station	7
134	Pharha	17
	ETAH.					
135	Kasganj	10	56	495
136	Soron	7	59	431
137	Etah	16	21	315
138	Jalesar	2	27	125	477
139	Marehra	20	23	337
140	Ganjdundwara	4	..	200
141	Aliganj	1	7	86
142	Sahawar	26	135
143	Patiali	55
144	Bilram	5	41	129
145	Rampur	1	39	135
146	Awah	1	4	57
147	Nidhauri	4	24	82
148	Sakit	5	9	68
149	Mohanpur	84
150	Amanpur	1	4	78

districts and towns of the United Provinces during the year 1947—(continued.)

14

Ratio of deaths per 1,000 of population.

Cholera.	Small-pox.	Plague	Fevers.	Dysentery and diarrhoea.	Respiratory diseases.	Injuries.	All other Causes.	From all causes	
								For the year.	Mean ratio of previous five years.
..	·08	..	·23	2·37	14·94	·36	13·78	31·76	34·05
..	5·99	·60	2·82	·21	1·23	10·86	11·05
..	..	·53	4·61	·53	1·56	·12	3·84	11·19	11·55
..	10·71	·11	3·12	·11	2·68	16·75	25·68
..	11·15	·31	·73	..	·31	12·51	23·04
..	9·67	·35	6·33	·17	5·10	21·63	22·23
..	6·70	·34	·52	..	·69	8·25	20·99
·63	8·58	1·05	·42	10·68	10·49
·37	13·91	·19	·93	·19	·37	15·96	13·93
..	11·01	..	3·15	·47	·94	15·58	22·77
·73	20·57	·73	..	·73	..	22·76	34·70
..	·78	..	7·53	..	·39	..	·10	8·80	6·06
·23	13·24	·09	·14	..	·40	14·12	8·19
5·76	4·14	·84	1·88	·26	2·78	15·66	11·72
..	·16	..	8·76	·33	..	·16	..	9·42	6·77
..	5·55	3·49	·79	·16	1·43	11·42	17·28
..	17·90	·18	..	18·08	21·24
..	16·92	·39	17·31	25·76
..	35·46	35·46	28·93
5·03	12·57	·50	3·52	..	1·00	22·62	30·44
..	1·35	·90	·90	3·15	9·00
..	9·85	9·85	17·76
·16	·31	..	9·70	1·35	1·94	·31	1·76	15·53	12·77
·07	26·27	·68	·37	·53	4·43	32·35	38·19
·19	14·37	·70	2·34	1·01	1·33	19·94	19·28
·22	16·64	5·59	1·16	1·96	9·08	34·65	40·79
..	18·76	12·20	2·88	2·30	2·65	38·79	28·50
..	21·11	·43	..	21·54	14·92
..	·15	..	8·64	·63	2·83	·15	1·10	13·51	19·87
..	5·97	5·42	3·39	..	3·53	18·31	18·81
·30	16·01	16·31	13·73
..	·37	..	1·48	6·28	7·21	·92	7·58	23·84	37·18
2·56	9·69	1·83	3·29	·18	7·13	24·68	23·63
2·70	14·27	·38	2·70	·38	1·54	21·98	23·98
2·93	1·26	..	15·90	..	2·51	1·67	10·04	34·31	29·97
..	1·59	..	21·14	2·64	3·17	2·64	4·76	35·94	49·91
..	31·61	·38	31·99	29·57
·65	31·88	8·46	6·51	·65	2·60	50·75	56·79

ANNUAL FORM

Deaths from different causes and births registered in the Rural

1	2	3	4			
Number.	Districts or Towns.	Mid year estimated population 1947.	Births.			Birth- rate per 1,000 of popula- tion.
			Male.	Female.	Total.	
B—TOWNS—(continued.)						
BAREILLY.						
151	Bareilly	209,881	3,789	3,494	7,283	34.70
152	Aonla	17,610	323	265	588	33.33
153	Bareilly Cantonment ..	13,625	99	108	207	15.19
154	Faridpur	11,804	285	234	519	43.97
155	Baheri	12,388	196	172	368	29.71
156	Sirauli Pyas	6,516	109	92	201	30.85
157	Senthal	5,003	131	118	249	49.77
158	Shahi	8,138	89	85	174	21.38
159	Nawabganj	4,723	97	63	160	33.88
160	Richha	1,396	87	73	160	114.61
161	Shishgarh	3,069	79	70	149	48.58
162	Fatehganj East.. ..	2,482	52	30	82	33.04
BIJNOR.						
163	Najibabad	25,897	540	514	1,054	40.70
164	Nagina	26,489	576	607	1,183	44.66
165	Bijnor	30,674	538	542	1,080	35.21
166	Kiratpur	20,815	486	450	936	44.97
167	Sherkot	17,679	285	257	542	30.66
168	Chandpur	17,213	428	420	848	49.27
169	Soehara	12,223	208	166	374	30.60
170	Nehtaur	13,689	201	177	378	27.61
171	Dhampur	13,211	276	274	550	41.63
172	Mandawar	8,323	244	231	475	57.07
173	Sahaspur Khas.. ..	8,462	133	111	244	28.83
174	Jhalu	7,466	154	156	310	41.52
175	Haldaur	6,438	137	84	221	34.33
176	Afzalgarh	6,057	114	106	220	36.32
177	Ganjdaranagar	833	23	19	42	50.42
178	Sahanpur	3,732	70	40	110	29.47
BUDAUN.						
179	Budaun	56,270	1,093	841	1,934	34.37
180	Sahaswan	22,216	551	437	988	44.47
181	Ujhani	11,816	314	276	590	49.93
182	Kakrala	9,642	211	194	405	42.00
183	Alapur	8,554	177	207	384	44.89
184	Islamnagar	7,687	167	119	286	37.21
185	Gunnaur	7,842	108	127	235	29.97
186	Bilsi	6,724	177	170	347	51.61
187	Bisauli	8,867	96	105	201	22.66

districts and towns of the United Provinces during the year 1947—(continued.)

5	6	7	8	9	10	11				
Cholera.	Small-pox.	Plague.	Fever.	Dysentery and diarrhoea.	Respiratory diseases.	Suicide.		Wounds or accidents.	Injuries	
						Male.	Female.		Snake bite.	
8	1,688	444	1,511	1	..	14	..	
7	1	..	234	31	56	2	..	1
..	74	1	20	4	..	
11	236	25	7	1	..	1
46	161	8	25	3	1	11	..	
..	4	..	38	
..	66	2	4	2	1	
..	4	..	120	14	6	2
6	3	..	77	4	2	1	1
1	1	..	54	3	5	1	..	
..	8	..	103	..	6	
..	39	2	1	..	
17	8	12	143	97	163	..	2	20	..	
7	6	1	359	105	65	10	..	1
7	2	1	257	97	144	18	..	2
..	278	103	125	..	1	10	..	
1	458	3	1	1
4	13	132	179	54	85	8	..	1
..	266	29	11	5	..	1
..	42	48	215	9	22	2	..	
1	17	..	158	54	48	3	..	1
..	..	14	160	50	27	2	..	2
..	133	
1	..	4	128	17	27	1
6	1	53	143	1	1
..	321	1	..	4
..	12	
..	44	..	4	
..	689	112	343	20	..	2
2	472	28	50	4	..	
10	1	..	278	19	12	3	..	
..	186	74	68	2	..	
..	232	2	7	5	..	
1	120	..	4	1	..	
..	153	2	..	
4	2	..	145	67	43	8	..	
..	72	1	7	3	..	

Deaths from different causes and births registered in the Rural Districts

1	2	11			12	13
Number.	Districts or Towns.	Injuries.			All other causes.	Total deaths from all causes.
		Killed by wild beasts.	Rabies.	Total.		
B—TOWNS—(continued.)						
BAREILLY.						
151	Bareilly	15	1,030	4,696
152	Aonla	3	98	430
153	Bareilly Cantonment	4	17	116
154	Faridpur	2	26	307
155	Baheri	1	..	16	54	310
156	Sirauli Pyas	42
157	Senthal	3	16	91
158	Shahi	2	1	147
159	Nawabganj	2	13	107
160	Richha	1	14	79
161	Shishgarh	117
162	Fatehganj East..	1	..	42
BIJNOR.						
163	Najibabad	22	218	680
164	Nagina	11	202	756
165	Bijnor	20	191	719
166	Kiratpur	11	79	596
167	Sherkot	2	..	464
168	Chandpur	9	289	765
169	Seohara	6	60	372
170	Nehtaur	2	9	347
171	Dhampur	4	111	393
172	Mandawar	4	47	302
173	Sahaspur Khas..	133
174	Jhalu	1	59	237
175	Haldaur	2	..	205
176	Afzalgarh	5	3	329
177	Ganjdaranagar	12
178	Sahanpur	48
BUDAUN.						
179	Budaun	1	23	439	1,606
180	Sahaswan	4	175	731
181	Ujhani	1	4	15	339
182	Kakrala	2	7	337
183	Alapur	5	20	266
184	Islamnagar	1	5	131
185	Gunnaur	1	3	..	156
186	Bilsi	5	13	67	341
187	Bisauli	3	2	85

and Towns of the United Provinces during the year 1947—(continued.)

14

Ratio of deaths per 1,000 of population.

Cholera.	Small-pox.	Plague.	Fevors.	Dysentery and diarrhoea.	Respiratory diseases.	Injuries.	All other causes.	From all causes.	
								For the year.	Mean ratio of previous five years.
·04	8·04	2·11	7·20	·07	4·91	22·37	22·57
·40	·06	..	31·29	1·76	3·18	·17	5·56	24·42	24·12
..	5·43	·07	1·47	·29	1·25	8·51	11·07
·93	19·99	2·12	·59	·17	2·20	26·01	24·02
3·71	13·00	·64	2·02	1·29	4·36	25·02	18·11
..	·61	..	5·83	6·45	18·49
..	13·19	·40	·80	·60	3·20	18·19	26·44
..	·49	..	14·72	1·72	·74	·25	·12	18·06	15·57
1·27	·64	..	16·30	·85	·42	·42	2·75	22·66	18·72
·72	·72	..	38·68	2·14	3·58	72	10·03	56·59	35·17
..	2·61	..	33·56	..	1·96	38·12	41·66
..	15·71	·81	..	·40	..	16·92	28·31
..
..
·66	·31	·46	5·52	3·75	6·29	·85	8·42	26·26	32·33
·26	·23	·04	13·55	3·96	2·45	·42	7·63	28·54	34·55
·23	·06	·03	8·38	3·16	4·69	·65	6·23	23·44	20·78
..	13·35	4·95	6·00	·53	3·80	28·63	34·88
·06	25·91	·17	..	·11	..	26·25	21·68
·23	·75	7·67	10·40	3·14	4·94	·52	16·79	44·44	34·60
..	21·76	2·37	·90	·49	4·91	30·43	24·40
..	3·07	3·50	15·70	·66	1·61	·15	·66	25·45	17·48
·08	1·29	..	11·96	4·09	3·63	·30	8·40	29·75	33·52
..	..	1·68	19·22	6·01	3·24	·48	5·65	36·28	32·49
..	15·72	15·72	(b)
·13	..	·54	17·14	2·28	3·62	·13	7·90	31·74	34·04
·93	·16	8·23	22·21	·31	..	31·84	28·22
..	53·00	·82	·50	51·32	45·32
..	14·41	41·41	(b)
..	11·79	..	1·07	12·86	(b)
..
..	12·24	17·9	6·09	·41	7·80	28·54	25·45
·09	21·24	1·26	2·25	·18	7·88	32·90	32·34
·85	·08	..	23·53	1·61	1·01	·34	1·27	28·69	24·85
..	19·29	7·67	7·05	·21	·73	34·95	29·05
..	27·12	·23	·82	·58	2·34	31·09	25·23
·13	15·61	..	·52	·13	·65	17·04	15·75
..	19·51	·38	..	19·89	27·62
·59	·30	..	21·56	9·96	6·39	1·93	9·96	50·71	41·22
..	8·12	·11	·79	·34	·23	9·59	9·37

(b) Town shown from the year 1944.

Deaths from different causes and births registered in the Rural

1	2	3	4			
Number.	Districts or Towns.	Mid year estimated population 1947.	Births.			Birth-rate per 1,000 of population.
			Male.	Female.	Total.	
	B--TOWNS--(continued.)					
	BUDAUN--(concluded.)					
188	Dataganj	3,116	68	68	136	43.65
189	Mundia	2,875	47	46	93	32.35
190	Usehat	2,814	55	43	98	34.83
191	Gawan	2,937	41	26	67	22.81
	MORADABAD.					
192	Moradabad	162,586	3,499	3,254	6,753	41.53
193	Amroha	62,930	1,378	1,230	2,608	41.44
194	Sambhal	59,961	1,432	1,325	2,757	45.98
195	Chandausi	30,030	828	875	1,703	56.71
196	Hasanpur	13,937	204	163	367	26.33
197	Bachhraon	8,683	230	190	420	48.37
198	Kanth	9,891	219	183	402	40.64
199	Sirsi	7,312	131	142	273	37.34
200	Thakurdwara	6,511	123	102	225	34.56
201	Bilari	6,647	125	115	240	36.11
202	Kundarkhi	5,276	99	83	182	34.49
203	Dhanaura	4,502	73	63	136	30.21
204	Bahjoi	5,860	104	108	212	36.18
205	Naugawan Sadat	4,809	44	30	74	15.39
206	Moradabad Railway Settlement.	5,573	33	26	59	10.59
	SHAHJAHANPUR					
207	Shahjahanpur	122,600	1,784	1,698	3,482	28.40
208	Tilhar	19,813	504	436	940	47.44
209	Jalalabad	7,787	65	64	129	16.57
210	Katra	8,090	62	57	119	14.71
211	Pawayan	6,750	110	123	233	34.52
212	Shahjahanpur Cantonment..	4,283	41	50	91	21.24
	PILIBHIT					
213	Pilibhit	49,662	1,102	982	2,084	41.96
214	Bisalpur	14,357	326	298	624	43.46
215	Neoria Husainpur	5,514	131	106	237	42.98
216	Puranpur	7,237	191	155	346	47.81
217	Bilsanda	2,933	71	69	140	47.73
	FARRUKHABAD					
218	Farrukhabad-cum-Fatehgarh	61,531	1,422	1,315	2,737	44.48
219	Kanauj	23,026	347	303	650	28.23
220	Kaimganj	9,846	157	146	303	30.77

No. VI.

districts and towns of the United Provinces during the year 1947—(continued.)

5	6	7	8	9	10	11			
Cholera.	Small-pox.	Plague.	Fevers.	Dysentery and diarrhoea.	Respiratory diseases.	Injuries.			
						Suicide.		Wounds or accidents.	Snake bite.
						Male.	Female.		
..	29	..	9	1	1
..	55	1	1
..	50	..	1
..	45	..	2	1	..
9	13	..	262	539	1,246	1	..	78	..
11	425	232	435	..	1	36	1
8	34	..	842	256	441	17	..
25	1	..	380	174	260	7	..
..	51	40	66	3	..
20	119	27	30
4	2	..	124	49	35
1	155	1	2	2	..
1	64	11	34	3	1
..	44	17	23	1	1
..	12	4	38	2	..
..	1	..	42	3
..	3	..	31	2	5	5	..
..	58	..	28	1	..
..	2	..	7	..	5
7	1,573	95	230	8	4
2	429	44	32	2
20	57	4	36	3	..
1	104	8	16	1	..	2	..
16	102	8	44	..	1	3	2
..	17	6	8
3	563	131	121	2	1	20	5
23	290	27	24	3	..
..	107	9	2
9	102	3	15	1	..	2	..
..	66	1	13	2	..
2	1	9	796	267	324	1	1	47	..
7	101	5	203	22	20	13	..
..	36	22	30	3	..

Death from different causes and births registered in the Rural

1	2	11			12	13
Number.	Districts or Towns.	Injuries.			All other causes.	Total deaths from all causes.
		Killed by wild beasts.	Rabies.	Total.		
	B—TOWNS—(continued.)					
	BUDAUN—(concluded.)					
188	Dataganj	2	19	59
189	Mundia	1	58
190	Usehat	4	55
191	Gawan	1	..	48
	MORADABAD.					
192	Moradabad	1	80	1,704	3,853
193	Amroha	38	771	1,912
194	Sambhal	17	319	1,917
195	Chandausi	7	439	1,286
196	Hasanpur	3	29	189
197	Bachhraon	149	345
198	Kanth	80	294
199	Sirsi	2	..	161
200	Thakurdwara	4	17	131
201	Bilari	2	8	94
202	Kundarkhi	2	4	60
203	Dhanaura	3	49
204	Bahjoi	5	1	47
205	Naugawan Sadat	1	..	87
206	Moradabad Railway Settlement.	18	32
	SHAHJAHANPUR.					
207	Shahjahanpur	12	494	2,411
208	Tilhar	2	260	769
209	Jalalabad	3	37	157
210	Katra	1	4	9	142
211	Pawayan	6	47	223
212	Shahjahanpur Cantonment	8	39
	PILIBHIT.					
213	Pilibhit	2	30	871	1,719
214	Bisalpur	3	136	503
215	Neoria Husainpur	1	1	27	146
216	Puranpur	1	4	21	154
217	Bilsanda	2	17	99
	FARRUKHABAD.					
218	Farrukhabad-cum-Fatehgarh	49	700	2,148
219	Kanauj	13	101	472
220	Kaimganj	3	42	133

No. VI.

districts and towns of the United Provinces during the year 1947.—(contd.)

14

Ratio of deaths per 1,000 of population.

Cholera.	Small-pox.	Plague.	Fevers.	Dysentery and diarrhoea.	Respiratory diseases.	Injuries.	All other causes.	From all causes.	
								For the year.	Mean ratio of previous five years.
..	9.30	..	2.89	.64	6.10	18.93	21.74
..	19.13	.34	.34	..	.34	20.17	22.77
..	17.77	..	.36	..	1.42	19.55	36.43
..	15.32	..	.68	.34	..	16.34	21.16
.06	.08	..	1.61	3.32	7.66	.49	10.48	23.70	24.47
.17	6.75	3.68	6.91	.60	12.25	30.38	29.32
.13	.57	..	14.04	4.27	7.35	.28	5.32	31.97	28.62
.83	.03	..	12.65	5.79	8.66	.23	14.62	42.82	36.33
..	3.66	2.87	4.74	.21	2.08	13.56	30.36
2.30	13.70	3.11	3.46	..	17.16	39.73	32.25
.40	.20	..	12.54	4.95	3.54	..	8.09	29.72	26.51
.14	21.20	.14	.27	.27	..	22.02	19.48
.15	9.83	1.69	5.22	.61	2.61	20.12	27.08
..	6.62	2.56	3.46	.30	1.20	14.14	15.17
..	2.27	.76	7.20	.38	.76	11.37	15.51
..	.22	..	9.33	.6666	10.88	15.74
..	.51	..	5.30	.34	.85	.83	.17	8.02	6.97
..	12.06	..	5.82	.21	..	18.09	(e)
..	.36	..	1.26	..	.90	..	3.23	5.74	(e)
.06	12.83	.77	1.88	.10	4.03	19.67	19.34
.10	21.65	2.22	1.61	.10	13.12	38.81	36.66
2.57	7.32	.51	4.62	.39	4.75	20.16	17.90
.12	12.86	.99	1.98	.49	1.11	17.55	12.57
2.37	15.11	1.19	6.52	.89	6.96	33.04	28.70
..	3.97	1.40	1.87	..	1.87	9.11	9.13
.06	11.33	2.64	2.44	.60	17.53	34.60	33.09
1.60	20.20	1.88	1.67	.21	9.47	35.04	36.66
..	19.41	1.63	.36	.18	4.89	26.48	35.90
1.24	14.09	.41	2.07	.55	2.90	21.28	10.17
..	22.50	.34	4.43	.68	5.80	33.75	33.56
.03	.01	.15	12.94	4.34	5.26	.80	11.38	34.91	30.62
.30	4.38	.24	8.81	.95	.87	.56	4.38	20.50	14.52
..	3.66	2.23	3.05	.30	4.27	13.51	15.91

(e) Town shown from the year 1946.

ANNUAL FORM

Deaths from different causes and births registered in the rural districts

1	2	3	4			
Number.	Districts or towns.	Mid-year estimated population 1947.	Births.			Birth-rate per 1,000 of population.
			Male.	Female.	Total.	
	B—TOWNS—(continued.)					
	FARRUKHABAD—(concluded.)					
221	Shamshabad	9,039	95	79	174	19.25
222	Chhi ramau	7,759	48	30	78	10.05
223	Fatehgarh Cantonment ..	13,632	30	27	57	4.18
224	Talgram	3,475	37	32	69	19.86
225	Kamalganj	3,238	21	26	47	14.52
226	Ganj Tirwa	2,434	50	32	89	36.57
	ETAWAH.					
227	Etawah	57,022	1,419	1,458	2,877	50.45
228	Auraiya	11,582	105	70	175	15.11
229	Jaswantnagar	8,050	144	120	264	32.79
230	Phaphund	6,333	129	122	251	39.63
231	Ekdil	4,009	109	103	212	52.88
232	Lakhna	3,569	65	66	131	36.71
233	Bharthana	6,162	118	104	222	36.03
	KANPUR.					
234	Kanpur	587,528	8,760	7,992	16,752	28.51
235	Kanpur Cantonment ..	41,327	244	186	430	10.39
236	Bilhaur	5,834	66	54	120	20.57
237	Jhinhak	2,387	80	63	143	59.91
238	Bithur	2,841	55	49	104	36.60
	FATEHPUR.					
239	Fatehpur	32,813	399	362	761	23.19
240	Bindki	12,005	138	94	232	19.32
241	Khaga	3,602	63	47	110	30.53
242	Kishanpur	2,887	24	20	44	15.24
	ALLAHABAD.					
243	Allahabad	292,035	5,552	5,085	10,637	36.42
244	Allahabad Cantonment ..	17,184	66	73	139	18.09
245	Mau-Aima	6,127	64	71	135	22.03
246	Phulpur	6,177	57	44	101	16.35
247	Sarai Aqil	5,154	26	18	44	8.54
248	Bharatganj	4,958	54	52	106	21.37
249	Sirsa	4,124	62	42	104	25.22

No. VI.

and towns of the United Provinces during the year 1947—(continued.)

5	6	7	8	9	10	11			
Cholera.	Small-pox.	Plague.	Fevers.	Dysentery and diarrhoea.	Respiratory diseases.	Injuries			
						Suicide.		Wounds, or accidents.	Snake bite.
						Male.	Female.		
..	..	1	215
22	48	1	..	1	..
..	10	..	27	..	5
16	3	1	69	1	..
..	..	47	48	2	1
..	..	5	8	7	20	1	..
1	15	..	565	308	517	1	..	56	..
..	27	1	1	2	..
..	3	2	88	2	7	2	..
..	123	1	4	2	..
..	1	..	45	10	30	1	..
1	2	..	67	2	17	1	..
19	..	2	19	8	8	2	..
125	23	139	4,430	960	1,165	212	3
3	8	1	175	4	18	1	..
..	2	40	57	4	1	1	1
33	4	..	52	..	1	1	..
1	1	2	70	5	2	4	..
29	..	3	238	54	63	24	1
4	..	113	109	9	42	7	..
..	..	6	28	16	11
..	..	25	22	1	2
18	76	10	231	265	2,842	3	..	24	..
..	84	1
..	11	..	38	5	33	2	..
8	84	1	2
19	15	4	8
51	4	..	43	9	7	3	..
5	80	1

ANNUAL FORM

Deaths from different causes and births registered in the rural districts

1	2	11			12	13
Number.	Districts or towns.	Injuries.			All other causes.	Total deaths from all causes.
		Killed by wild beasts.	Rabies.	Total.		
	B—TOWNS—(continued.)					
	FARRUKHABAD.					
221	Shamshabad	216
222	Chhibramau	2	..	72
223	Fatehgarh Cantonment	9	51
224	Talgram	1	..	90
225	Kamalganj	3	3	101
226	Ganj Tirwa	1	9	50
	ETAWAH.					
227	Etawah	57	903	2,360
228	Auraiya	2	19	50
229	Jaswantnagar	2	12	116
230	Phaphund	2	46	176
231	Ekdil	1	72	159
232	Lakhna	1	33	123
233	Bharthana	2	37	95
	KANPUR.					
234	Kanpur	215	4,763	11,820
235	Kanpur Cantonment	1	40	250
236	Bilhaur	2	4	110
237	Jhinjhak	1	3	94
238	Bithur	4	18	103
	FATEHPUR					
239	Fatehpur	25	108	523
240	Bindki	1	..	8	19	304
241	Khaga	29	90
242	Kishanpur	4	54
	ALLAHABAD.					
243	Allahabad	3	30	2,875	6,347
244	Allahabad Cantonment	1	86
245	Mau-Aima	2	27	116
246	Phulpur	8	103
247	Sarai Aql	8	54
248	Bharatganj	3	4	121
249	Sirsa	1	87

No. VI.

and towns of the United Provinces during the year 1947.—(continued.)

14

Ratio of deaths per 1,000 of population.

Cholera.	Small-pox.	Plague.	Fevers.	Dysentery and diarrhoea.	Respiratory diseases.	Injuries.	All other causes.	From all causes.	
								For the year.	Mean ratio of previous five years.
..	..	·11	23·79	23·90	14·48
2·83	6·19	·26	..	9·28	10·45
..	·73	..	1·98	..	·37	..	·66	3·74	1·96
4·60	·86	·29	19·86	·29	..	25·90	20·27
..	..	14·51	14·82	·93	·93	31·19	20·47
..	..	2·05	3·28	2·88	8·22	·41	3·70	20·54	21·75
·02	·26	..	9·91	5·40	9·07	1·00	15·83	41·49	37·68
..	2·33	·09	·09	·17	1·64	4·32	18·36
..	·37	·25	10·93	·25	·87	·25	1·49	14·41	20·37
..	19·42	·16	·63	·32	7·26	27·79	31·23
..	·25	..	11·22	2·49	7·48	·25	17·96	39·66	40·47
·28	·56	..	18·77	·56	4·76	·28	9·25	34·46	27·32
3·08	..	·32	3·08	1·30	1·30	·32	6·00	15·42	19·14
·21	·04	·24	7·54	1·63	1·98	·37	8·11	20·12	28·15
·07	·19	·02	4·23	·10	·43	·02	·97	6·05	4·23
..	·34	6·86	9·77	·68	·17	·34	·68	18·85	14·84
13·82	1·68	..	21·78	..	·42	·42	1·26	39·38	32·34
·35	·35	·70	24·63	1·76	·70	1·41	6·33	36·25	43·24
·88	..	·09	7·25	1·64	2·01	·76	3·29	15·94	12·76
·33	..	9·41	9·08	·75	3·50	·67	1·58	25·32	13·70
..	..	1·69	7·77	4·44	3·05	..	8·05	24·99	19·95
..	..	8·66	7·62	·35	·69	..	1·38	18·70	9·68
·06	·26	·03	·79	·91	9·73	·10	9·84	21·74	21·64
..	4·88	·06	·06	5·00	9·25
..	1·79	..	6·20	·82	5·38	·33	4·01	18·93	21·01
1·29	13·60	·16	·32	..	1·29	16·67	10·31
3·69	2·91	·78	1·55	..	1·55	10·47	5·24
10·29	·81	..	8·67	1·81	1·41	·61	·81	24·41	13·03
1·21	19·40	·24	·24	21·10	9·47

ANNUAL FORM

Deaths from different causes and births registered in the rural

1	2	3	4			
			Births.			
Number.	Districts or towns.	Mid year estimated population 1947.	Male.	Female.	Total.	Birth-rate per 1,000 of population.
B—TOWNS—(continued.)						
ALLAHABAD—(concluded.)						
250	Jhusi	3,811	48	27	75	19.68
251	Karma	2,886	37	29	66	22.87
252	Kara	5,439	16	18	34	6.25
253	Daranagar	5,304	19	12	31	5.84
JHANSI.						
254	Jhansi	82,528	2,120	1,976	4,096	49.63
255	Jhansi N. A.	12,842	370	284	654	50.93
256	Lalitpur	18,889	391	382	773	40.92
257	Mau	13,301	339	333	672	50.52
258	Jhansi Cantonment	10,505	132	148	280	26.65
259	Barwasagar	7,260	175	123	298	41.05
260	Ranipur	5,629	99	106	205	36.42
261	Chirgaon	5,377	150	151	301	55.98
262	Talbehat	3,905	68	79	147	37.64
263	Gursarai	4,536	82	76	158	34.83
264	Mahroni	3,473	69	63	132	38.01
265	Moth	3,408	57	40	97	28.46
266	Jhansi Railway Settlement N. A.	3,801	69	75	144	37.88
JALAUN.						
267	Konch	20,671	286	203	489	23.65
268	Orai	20,972	281	217	498	23.74
269	Kalpi	12,600	298	252	550	43.65
270	Jalaun	11,730	296	275	571	48.68
271	Madhogarh	4,586	92	91	183	39.90
HAMIRPUR.						
272	Mahoba	19,795	254	165	419	21.16
273	Rath	14,248	248	187	435	30.53
274	Maudaha	9,435	147	107	254	26.92
275	Hamirpur	8,746	103	92	195	22.29
276	Sumerpur	7,242	141	101	242	33.42
BANDA.						
277	Banda	30,021	298	231	529	17.62
278	Karwi	11,678	70	42	112	9.59
279	Rajpur	5,730	74	66	140	24.43

No. VI.

districts and towns of the United Provinces during the year 1947—(continued.)

5	6	7	8	9	10	11			
Cholera.	Small-pox.	Plague.	Fevers.	Dysentery and diarrhoea.	Respiratory diseases.	Injuries.			
						Suicide.		Wounds or accidents.	Snake bite.
						Male.	Female.		
3	41	1	..
..	43	..	1	2
..	9
..	3	3	..
8	1	23	1,393	92	278	1	2	10	1
51	7	..	163	33	132	1	2	8	..
..	458	..	3	1	1
..	1	53	273	11	74	..	1	18	..
..	72	4	17	1	..
..	145	5	6	4	..
..	..	4	82	..	4	2	..
..	99	1	..
..	64	11	1	4	..
..	..	41	89	..	10
..	5	..	47	2	4	..	2	1	..
..	..	40	87	..	4	1	..	2	1
3	4	..	39	4	16	2	..
2	3	4	226	7	63	2	..
..	1	9	218	21	16	..	1	8	..
6	15	..	148	11	152	11	2
1	..	1	358	2	3
..	..	18	187
..	..	63	134	7	140	4	1
..	1	83	215	5	170	1	..
..	..	116	136
..	..	8	110	..	22	5	..
..	..	82	206	..	6	1
1	4	38	325	29	64	14	1
..	1	233	106	..	13	2	2
..	..	199	45	..	2	2	..

ANNUAL FORM

Deaths from different causes and births registered in the rural

1	2	11			12	13
Number.	Districts or towns.	Injuries.			All other causes.	Total deaths from all causes.
		Killed by wild beasts.	Rabies.	Total.		
	B—TOWNS—(continued.)					
	ALLAHABAD—(concluded.)					
250	Jhusi	1	..	45
251	Karma	2	1	47
252	Kara	9
253	Daranagar	3	1	7
	JHANSI.					
254	Jhansi	14	1,121	2,930
255	Jhansi N. A.	11	187	587
256	Lalitpur	2	20	483
257	Mau	19	168	599
258	Jhansi Cantonment	1	28	122
259	Barwasagar	4	9	169
260	Ranipur	2	54	146
261	Chirgaon	1	11	111
262	Talbehat	5	6	86
263	Gursarai	14	154
264	Mahroni	3	14	75
265	Moth	4	11	146
266	Jhansi Railway Settlement N. A.	2	19	87
	JALAUN.					
267	Konch	2	19	326
268	Orai	9	89	363
269	Kalpi	13	109	454
270	Jalaun	77	442
271	Madhogarh	205
	HAMIRPUR.					
272	Mahoba	5	25	374
273	Rath	1	55	530
274	Maudaha	252
275	Hamirpur	5	..	145
276	Sumerpur	1	..	295
	BANDA.					
277	Banda	15	172	648
278	Karwi	4	16	373
279	Rajpur	2	12	260

No. VI.

districts and towns of the United Provinces during the year 1947—(continued.)

14

Ratio of deaths per 1,000 of population.

Cholera.	Small-pox.	Plague.	Fevers.	Dysentery and diarrhoea.	Respiratory diseases.	Injuries	All other causes.	From all causes.	
								For the year.	Mean ratio of previous five years.
79	10.76	26	..	11.81	11.37
..	14.90	..	35	69	35	16.29	(b)
..	1.65	1.65	(b)
..	57	57	18	1.32	(b)
10	01	28	16.88	1.11	3.37	17	13.58	35.50	36.76
3.97	54	..	12.69	2.80	10.28	86	14.56	45.71	37.87
..	24.25	..	16	10	1.06	25.57	31.25
..	07	3.98	20.52	83	5.56	1.43	12.63	45.03	51.50
..	6.85	38	1.61	09	2.66	11.61	14.85
..	19.97	69	83	55	1.24	23.28	29.39
..	..	71	14.57	..	71	35	9.59	25.94	34.55
..	18.41	18	2.05	20.64	27.53
..	16.39	2.82	..	1.28	1.53	22.02	25.55
..	..	9.04	19.62	..	2.20	..	3.09	33.95	35.87
..	1.44	..	13.53	58	1.15	86	4.03	21.59	23.32
..	..	11.74	25.53	..	1.17	1.17	323	42.84	38.29
79	1.05	..	10.26	1.05	4.21	53	9.00	22.89	25.73
10	14	19	10.93	34	3.05	92	10	15.77	27.91
..	05	43	10.39	1.00	76	43	4.24	17.31	17.36
48	1.19	..	11.75	87	12.06	1.03	8.65	36.03	36.57
08	..	08	30.52	17	26	..	6.56	37.68	40.36
..	..	3.92	40.78	44.70	35.12
..	..	3.18	6.77	35	7.07	25	1.26	18.89	18.37
..	07	5.82	15.09	35	11.93	07	3.86	37.20	40.18
..	..	12.29	14.41	26.71	21.00
..	..	91	12.58	..	2.52	57	..	16.58	16.50
..	..	11.32	28.44	..	83	14	..	40.73	18.51
03	13	1.27	10.82	97	2.13	50	5.73	21.58	8.37
..	08	19.95	9.08	..	1.11	34	1.37	31.94	15.55
..	..	34.73	7.85	..	35	35	2.09	45.38	21.42

ANNUAL FORM

Deaths from different causes and births registered in the rural

1	2	3	4			
Number	Districts or towns.	Mid year estimated population 1947.	Births.			Birth- rate per 1,000 of popula- tion.
			Male.	Female.	Total.	
B.—TOWNS—(continued.)						
BANDA—(concluded.)						
280	Atarra	7,131	92	66	158	22.16
281	Naraini	2,537	32	16	48	18.92
282	Sitapur	2,333	38	39	77	33.00
BANARAS.						
283	Banaras	290,394	5,774	5,465	11,239	38.70
284	Banaras Cantonment ..	3,164	43	36	79	34.07
285	Moghalsarai	6,777	70	62	132	19.48
286	Sheopur	3,247	49	40	89	27.41
287	Gangapur	2,577	39	22	61	23.07
288	Hindu University Area	4,192	4	2	6	1.43
MIRZAPUR.						
289	Mirzapur-Bindachal ..	77,125	1,573	1,405	2,978	38.59
290	Ahaura	13,193	140	102	242	18.34
291	Chunar Proper	6,830	110	113	223	32.65
292	Kachhwa	4,887	50	36	86	17.60
293	Robertsganj	3,202	52	40	92	28.73
294	Ghurawal	1,299	20	20	40	30.79
295	Chunar Settlement ..	2,204	1	4	5	2.27
JAUNPUR						
296	Jaunpur	49,368	550	654	1,204	24.38
297	Machhlisahar	9,381	46	27	73	7.78
298	Shahganj	6,898	39	28	67	9.17
299	Badshapur	6,720	110	86	196	29.16
300	Mariahu	4,449	20	26	46	10.34
301	Kerakat	1,542	17	16	33	21.40
302	Zafarabad	3,127	50	46	96	30.69
GHAZIPUR						
303	Ghazipur	33,752	675	616	1,291	38.24
304	Reotipur	13,387	127	76	203	15.16
305	Ghahmar	12,644	117	89	206	16.29
306	Sherpur	14,346	60	57	117	8.16
307	Usia	9,536	39	19	58	6.08
308	Mohammadabad	8,626	190	138	328	38.02
309	Zamania	6,576	123	133	256	38.93
310	Bara	6,261	122	90	212	33.86
311	Bahadurganj	5,069	81	105	186	36.68
312	Saidpur	7,623	72	66	138	18.09

No. VI.

districts and towns of the United Provinces during the year 1947. — (continued.)

5	6	7	8	9	10	11			
Cholera.	Small-pox.	Plague.	Fever.	Dysentery and diarrhoea.	Respiratory diseases.	Injuries.			
						Suicide.		Wounds or accidents.	Snake bite.
						Male.	Femal .		
..	..	2	104	1	..
..	4	13	21	2
..	..	75	44	..	1	5	..
155	21	300	6,181	1,500	1,834	3	4	346	1
..	1	..	21	15	15
16	10	2	3	2	..
14	..	7	23	13	7
2	..	17	71
..	2
82	7	3	595	161	311	38	3
67	..	28	197	22	5	..	1	2	..
4	3	..	97	10	10	2	..
..	..	18	59	7	4	1	..
4	24	1
1	14
..	2	..	1
32	1	129	283	13	250
..	6	42	45
..	1	2	60	3	19	5	2
30	2	44	47	..	1	1	..
2	8	56	14	1	18	2	..
11	3	36	21	..	4
7	..	72	31	12	17	3	1
19	2	..	271	65	86	25	2
4	17	..	143	3	..
8	5	..	133	1	..
28	57	1	..
..	28
17	2	..	133	9	16	2	..
52	17	..	125	35	14	3	..
..	14	..	110	..	1	2	..
5	87	19	11
17	58	5	13	4	..

ANNUAL FORM

Deaths from different causes and births registered in the rural districts

1	2	11			12	13
Number.	Districts or towns.	Injuries.			All other causes.	Total. deaths from all causes.
		Killed by wild beasts.	Rabies.	Total.		
B—TOWNS—(continued.)						
BANDA—(concluded.)						
280	Atarra	1	..	107
281	Naraini	14	54
282	Sitapur	5	17	142
BANARAS.						
283	Banaras	8	362	6,847	17,200
284	Banaras Cantonment	34	86
285	Moghalsarai	2	3	36
286	Sheopur	3	67
287	Gangapur	90
288	Hindu University Area	2
MIRZAPUR.						
289	Mirzapur-Bindachal	1	42	1,031	2,232
290	Ahaura	3	39	361
291	Chunar Proper	2	20	146
292	Kachha	1	11	160
293	Robertsganj	4	33
294	Ghurawal	1	16
295	Chunar Settlement	3
JAUNPUR						
296	Jaunpur	301	1,009
297	Machhlishahr	3	96
298	Shahganj	7	5	97
299	Badshahpur	1	18	143
300	Mariahu	2	5	106
301	Kerakat	21	96
302	Zafarabad	4	24	167
GHAZIPUR						
303	Ghazipur	1	28	186	657
304	Reotipur	3	6	173
305	Ghahmar	1	5	152
306	Sherpur	1	6	92
307	Usia	5	33
308	Mohammadabad	2	4	59	240
309	Zamania	3	52	298
310	Bara	2	6	133
311	Bahadurganj	23	145
312	Saidpur	4	55	152

No. VI.

and towns of the United Provinces during the year 1947—(continued.)

14

Ratio of deaths per 1,000 of population.

Cholera.	Small-pox.	Plague.	Fevers.	Dysentery and diarrhoea.	Respiratory diseases.	Injuries.	All other causes.	From all causes.	
								For the year.	Mean ratio of previous five years.
..	..	28	14.58	14	..	15.00	27.04
..	1.57	5.12	8.28	.79	5.52	21.28	35.99
..	..	32.15	18.86	..	.43	2.14	7.29	60.87	32.64
..
.53	.07	1.03	21.28	5.16	6.31	1.25	23.57	59.22	47.53
..	.32	..	6.64	4.74	4.74	..	10.74	27.18	23.31
2.36	1.47	.30	.44	.30	.44	5.31	5.49
4.31	..	2.16	7.08	4.00	2.16	..	.92	20.63	11.60
.78	..	6.59	27.55	34.92	14.36
..4848	(b)
1.06	.09	.04	7.71	2.09	4.03	.54	13.36	28.93	20.29
5.08	..	2.12	14.93	1.67	.38	.23	2.95	27.36	18.44
.59	.44	..	14.20	1.46	1.46	.29	2.93	21.38	17.86
..	..	3.68	12.07	1.43	.82	.20	2.25	20.46	15.05
1.25	7.50	.31	1.25	10.31	3.67
.77	10.7877	12.32	9.12
..91	..	.45	1.36	4.03
..
.65	.02	2.61	5.73	.26	5.06	..	6.10	20.43	16.27
..	.64	4.48	4.7932	10.23	11.98
..	.14	.29	8.70	.43	2.75	1.01	.72	14.06	16.46
4.46	.30	6.55	6.99	..	.15	.15	2.68	21.28	12.08
.45	1.80	12.59	3.15	.22	4.04	.45	1.12	23.82	21.04
7.13	1.95	23.35	13.62	..	2.59	..	13.62	62.26	76.14
2.24	..	23.02	9.91	3.84	5.43	1.28	7.67	53.39	25.77
..
.56	.06	..	8.03	1.93	2.55	.83	5.51	19.46	18.86
.30	1.27	..	10.6822	.45	12.92	15.38
.63	.40	..	10.5208	.40	12.02	11.42
1.95	3.9707	.42	6.41	6.31
..	2.9452	3.46	14.33
1.97	.23	..	15.41	1.04	1.85	.46	6.84	27.82	28.23
7.91	2.59	..	19.01	5.32	2.13	.46	7.91	45.31	28.34
..	2.24	..	17.57	..	.16	32	.96	21.24	25.42
.99	17.16	3.75	2.17	..	4.54	28.59	23.00
2.23	7.60	.66	1.70	.52	7.21	19.93	20.39

(b) Town shown from the year 1944.

ANNUAL FORM

Deaths from different causes and births registered in the rural districts

1	2	3	4			
Number.	Districts or towns.	Mid year estimated population 1947.	Births.			Birth-rate per 1,000 of population.
			Male.	Female.	Total.	
B—TOWNS--(continued.)						
BALLIA						
313	Ballia	26,927	210	206	416	15.45
314	Baragaon	7,950	90	96	186	23.40
315	Bansdih	9,253	120	90	210	22.69
316	Reoti	8,258	120	80	200	24.22
317	Rasra	10,783	94	68	162	15.02
318	Sahatwar	8,888	80	70	150	16.87
319	Maniar	8,097	116	124	240	29.64
320	Sikandarpur	8,127	77	78	155	19.07
321	Bairia	13,233	78	69	147	11.11
GORAKHPUR						
322	Gorakhpur	100,515	1,488	1,464	2,952	29.37
323	Gorakhpur Notified Area ..	10,319	78	62	140	13.57
324	Pipraich	5,680	62	64	126	22.18
325	Barhalganj	3,446	53	32	85	24.67
326	Gola urf Madri	4,940	163	165	328	66.39
327	Nautanwa	6,965	70	48	118	16.92
328	Gorakhpur Railway Colony ..	3,850	15	12	27	7.01
329	Bansgaon	8,666	142	104	246	28.39
330	Siswa Bazar	8,766	61	46	107	12.21
DEORIA						
331	Deoria Notified Area ..	20,233	123	126	249	12.31
332	Gaura Barhaj	14,772	330	282	612	41.43
333	Lar	6,780	69	71	140	20.64
334	Rudarpur	8,575	118	85	203	23.67
335	Rampur	4,426	48	34	82	18.53
336	Padrauna	9,906	41	28	69	6.96
337	Captainganj	4,157	53	50	103	24.78
BASTI						
338	Basti	24,761	151	118	269	10.86
339	Mehndawal	10,677	210	175	385	36.06
AZAMGARH						
340	Mau	34,424	649	558	1,207	35.05
341	Azamgarh	28,272	320	350	670	23.70
342	Mubarakpur	11,004	235	228	463	42.07
343	Muhamnadabad	5,212	70	56	126	24.17
344	Kopaganj	9,871	81	49	130	13.17
345	Amila	3,966	21	14	35	8.82
346	Sarai Mir	4,024	62	55	117	29.07

No. VI.

and towns of the United Provinces during the year 1947—(continued.)

5	6	7	8	9	10	11			
Cholera.	Small pox.	Plague.	Fevers.	Dysen- tery and diar- rhœa.	Respira- tory diseases.	Injuries			
						Suicide.		Wounds or accidents.	Snake bite.
						Male.	Female.		
34	5	1	222	31	4	8	..
39	132	42	15	3	..
2	104	22	13	3	..
19	100	8	4	1	1
12	..	3	73	9	16	1	1
8	95	10	8
11	..	1	97	23	1	1	..
31	1	14	40	11	7	6	2
4	75	..	3	1	..
1	5	59	979	440	230	52	..
..	..	11	48	5	4	1	..
..	..	37	68	4	3	2	..
..	1	100	12	..	1	1	..
..	1	61	82	3	2	5	2
1	9	..	31	13	20	7	3
1	..	1	6	1	..
..	1	7	79	2	1
18	1	48	101	15	5	3	..
1	1	50	86	2	4	..
10	..	2	261	46	39	1	1
..	43	2	5	1
..	..	35	41	11	19
4	..	71	75	1	..
2	19	18	82	3	5	1	..
17	..	11	100	1
16	10	8	258	2	13	2	..
1	2	10	160	21	19	15	5
22	1	..	253	38	49	15	..
31	13	1	189	50	18	1	..	4	1
..	212	25	9	1
27	..	1	86	1	1
..	..	2	28
6	34	7	3	2	..
16	81	1	1	1

ANNUAL FORM

Deaths from different causes and births registered in the rural districts

1	2	11			12	13
Number.	Districts or towns.	Injuries.			All other causes.	Total deaths from all causes.
		Killed by wild beasts.	Rabies.	Total.		
	B—TOWNS—(continued.)					
	BALLIA					
313	Ballia	2	10	78	385
314	Baragaon	3	20	251
315	Bansdih	3	26	170
316	Reoti	2	24	157
317	Rasra	2	49	164
318	Sahatwar	8	129
319	Maniar	1	53	187
320	Sikandarpur	8	5	117
321	Bairia	1	5	88
	GORAKHPUR					
322	Gorakhpur	1	53	868	2,635
323	Gorakhpur Notified Area	1	5	74
324	Pipraich	1	3	7	122
325	Barhalganj	1	2	117
326	Gola urf Madri	7	7	163
327	Nautanwa	10	15	99
328	Gorakhpur Railway Colony	1	5	14
329	Bansgaon	3	9	99
330	Siswa Bazar	3	6	197
	DEORIA					
331	Deoria notified Area	4	2	146
332	Gaura Barhaj	2	81	441
333	Lar	1	9	60
334	Rudarpur	14	120
335	Rampur	1	1	152
336	Padrauna	1	13	143
337	Captainganj	1	..	129
	BASTI					
338	Basti	2	87	396
339	Mehndawal	20	56	289
	AZAMGARH.					
340	Mau	15	206	584
341	Azamgarh	6	187	495
342	Mubarakpur	10	42	296
343	Muhammabad	6	122
344	Kopaganj	30
345	Amila	2	3	55
346	Sarai Mir	2	4	4	106

No. VI.

and towns of the United Provinces during the year 1947—(continued.)

14

Ratio of deaths per 1,000 of population.

Cholera.	Small-pox.	Plague.	Fevers.	Dysentery and diarrhoea.	Respiratory diseases.	Injuries.	All other causes.	From all causes.	
								For the year.	Mean ratio of previous five years.
1.26	.19	.04	8.24	1.15	.15	.37	2.90	14.30	12.41
4.91	16.60	5.28	1.89	.38	2.52	31.57	25.51
.22	11.24	2.38	1.40	.32	2.81	18.37	22.79
2.30	12.11	.97	.48	.24	2.91	19.01	18.01
1.11	..	.28	6.77	.83	1.48	.19	4.54	15.21	18.88
.90	10.68	1.13	.90	..	.90	14.51	18.55
1.36	..	.12	11.98	2.84	.12	.12	6.55	23.09	23.23
3.81	.12	1.72	4.92	1.35	.86	.98	.62	14.39	17.12
.30	5.67	..	.23	.08	.38	6.65	8.92
.01	.05	.59	9.74	4.38	2.29	.53	8.63	26.21	22.15
..	..	1.07	4.65	.48	.39	.10	.48	7.17	11.56
..	..	6.51	11.97	.70	.53	.53	1.23	21.48	19.41
..	.29	29.02	3.48	..	.29	.29	.58	33.95	12.99
..	.20	12.35	16.60	.61	.40	1.42	1.42	32.99	19.40
.14	1.29	..	4.45	1.87	2.87	1.44	2.15	14.21	18.06
.26	..	.26	1.5626	1.30	3.64	(b)
..	.12	.81	9.1235	1.04	11.42	11.11
2.05	.11	5.48	11.52	1.71	.57	.34	.68	22.47	13.17
.05	.05	2.47	4.25	.10	..	.20	.10	7.22	5.60
.68	..	.14	17.67	3.11	2.64	.14	5.48	29.85	28.95
..	6.34	.29	.74	.15	1.33	8.84	9.85
..	..	4.08	4.78	1.28	2.22	..	1.63	13.99	11.42
.90	..	16.04	16.9523	.23	34.34	24.15
.20	1.92	1.82	8.28	.30	.50	.10	1.31	14.43	17.42
4.09	..	2.65	24.0524	..	31.03	42.46
.65	.40	.32	10.42	.08	.52	.08	3.51	15.99	19.30
.09	.19	.94	14.99	1.97	1.78	1.87	5.24	27.07	29.12
.64	.03	..	7.35	1.10	1.42	.44	5.98	16.96	14.95
1.10	.46	.04	6.68	1.77	.64	.21	6.61	17.51	18.73
..	19.26	2.27	..	.91	4.45	26.90	21.34
5.18	..	.19	16.49	.19	.19	..	1.15	23.40	19.05
..	..	.20	2.84	3.04	3.30
1.51	8.57	1.76	.76	.50	.76	13.87	10.86
3.98	20.13	.25	..	.99	.99	26.34	26.15

(b) Town shown from the year 1914.

ANNUAL FORM

Deaths from different causes and births registered in the rural districts

1	2	3	4			
Number.	Districts or towns.	Mid year estimated population 1947.	Births.			
			Male.	Female.	Total.	Birth-rate per 1,000 of population.
	B.—TOWNS—(continued.)					
	AZAMGARH—(concluded.)					
347	Dohrighat	3,367	65	60	125	37.13
348	Phulpur	2,762	40	33	73	26.43
349	Atraulia	2,316	31	31	62	26.77
350	Nizamabad	5,607	56	53	109	19.43
	NAINI TAL.					
351	Haldwani-Kathgodam	21,877	257	252	509	23.27
352	Kashipur	14,458	241	255	496	34.30
353	Naini Tal	(b) 9,412	216	237	453	30.87
354	Jaspur	25,983	250	242	492	18.93
355	Ramnagar	6,577	50	39	89	13.53
356	Naini Tal Cantonment	579	17	11	28	48.36
357	Bhowali	1,214	33	21	54	44.48
	ALMORA					
358	Almora	11,185	157	129	286	25.57
359	Ranikhet Cantonment	5,603	129	82	211	37.64
360	Pithoragarh	1,817	15	15	30	16.51
361	Almora Cantonment	633	5	5	10	15.80
	GARHWAL.					
362	Lansdowne Cantonment	7,301	88	80	168	23.00
363	Srinagar	2,236	28	27	55	24.60
364	Pauri	4,023	16	22	38	9.44
365	Dogadda	541	15	13	28	51.76
	LUCKNOW.					
366	Lucknow	421,890	7,486	7,211	14,697	34.83
367	Lucknow Cantonment	27,352	334	286	620	22.67
368	Malihabad	10,888	178	185	363	33.34
369	Kakori	8,751	168	129	297	33.94
370	Amethi	8,026	176	144	320	39.84
371	Charbagh-Alambagh	7,842	34	32	66	8.42
372	Goshainganj	2,963	61	63	124	41.84
	UNNAO.					
373	Unnao	22,533	286	241	527	23.37
374	Maurawan	7,774	126	104	230	29.58

NOTE—(b) Rates calculated on average population 14,675.

No. VI. *IAUTKA*

and towns of the United Provinces during the year 1917—(continued.)

5	6	7	8	9	10	11			
Cholera.	Small-pox.	Plague.	Fevers.	Dysentery and diarrhoea.	Respiratory diseases.	Injuries			
						Suicide.		Wounds or accidents.	Snake bite.
						Male.	Female.		
2	1	3	56	3	2	3	..
..	21
..	1	54	11	6	6	2	..
3	3	..	50	8	22	3	2
..	2	..	110	22	46	3	3
23	146	68	146	1	..	5	1
..	1	..	25	8	86	5	..
..	370	19	9	2
..	40	7	16	4	..
..	1	1	7
..	27	..	18
..	47	6	24	3	..
..	49	4	4
..	12	..	2
..	1
..	23	4	1
..	18	8	2
..	9
..	1	..	23	1
69	21	4	2,961	909	2,086	1	..	53	4
..	308	11	33	1	..	9	..
..	4	25	75	35	44	4	..
26	3	1	52	49	33	1	..	7	..
..	1	1	99	6	21	5	..
..	17	1	5
12	1	..	28	6	15	1
4	25	..	261	29	21	12	..
..	26	..	75	12	9	4	1

ANNUAL FORM

Deaths from different causes and births registered in the rural districts

1	2	11			12	13
Number.	Districts or towns.	Injuries.			All other causes.	Total deaths from all causes.
		Killed by wild beasts.	Rabies.	Total.		
	B.—TOWNS.—(continued.)					
	AZAMGARH—(concluded.)					
347	Dohrighat	3	..	70
348	Phulpur	21
349	Atraulia	2	5	85
350	Nizamabad	5	18	109
	NAINI TAL.					
351	Haldwani-Kathgodam	6	102	288
352	Kashipur	1	8	62	453
353	Naini Tal	5	40	165
354	Jaspur	11	53	653
355	Ramnagar	4	9	76
356	Naini Tal Cantonment	9
357	Bhowali	3	48
	ALMORA.					
358	Almora	3	64	144
359	Ranikhet Cantonment	18	75
360	Pithoragarh	14
361	Almora Cantonment	1	2
	GARHWAL.					
362	Lansdowne Cantonment	2	30
363	Srinagar	3	31
364	Pauri	9
365	Dogadda	4	29
	LUCKNOW.					
366	Lucknow	2	60	4,659	10,769
367	Lucknow Cantonment	10	104	466
368	Malihabad	4	80	267
369	Kakori	8	72	244
370	Amethi	1	6	81	215
371	Charbagh-Alambagh	3	26
372	Goshainganj	1	37	100
	UNNAO.					
373	Unnao	12	104	456
374	Maurawan	5	35	162

No. IV. *RAJAWA**and towns of the United Provinces during the year 1947—(continued.)*

14

Ratio of deaths per 1,000 of population.

Cholera.	Small pox.	Plague.	Fevers.	Dysen- tery and diar- rhoea.	Respira- tory diseases.	Injuries.	All other causes.	From all causes.	
								For the year.	Mean ratio of previous five years.
·59	·30	·89	16·63	·89	·59	·89	..	20·79	20·95
..	7·60	7·60	8·60
..	·43	23·31	4·75	2·59	2·59	·86	2·16	36·69	11·90
·53	·53	..	8·92	1·43	3·92	·89	3·21	19·43	10·33
..	·09	..	5·03	1·01	2·10	·27	4·66	13·16	14·10
1·59	10·10	4·70	10·10	·55	4·29	31·33	29·34
..	·07	..	1·70	·54	5·86	·34	2·73	11·24	15·76
..	21·93	·73	..	·42	2·04	25·13	19·66
..	6·08	1·06	2·43	·61	1·37	11·55	12·78
..	1·73	1·73	12·08	15·54	18·68
..	22·24	..	14·83	..	2·47	39·54	28·64
..	4·20	·54	2·15	·27	5·72	12·87	12·96
..	8·74	·71	·71	..	3·21	13·38	17·24
..	6·60	..	1·10	7·70	8·22
..	1·58	..	1·58	3·16	5·71
..	3·15	·55	·14	..	·27	4·11	6·12
..	8·05	3·58	·89	..	1·34	13·86	23·00
..	2·24	2·24	2·73
..	1·85	..	42·51	1·85	7·39	53·60	(f)
·16	·05	·01	7·02	2·15	4·94	·14	11·04	25·52	23·92
..	11·26	·40	1·21	·37	3·80	17·04	14·77
..	·37	2·29	6·89	3·21	4·04	·37	7·35	24·52	18·50
2·97	·34	·11	5·94	5·60	3·77	·91	8·23	27·88	19·24
..	·12	·12	12·32	·75	2·61	·75	10·08	26·77	18·15
..	2·17	·13	·64	..	·38	3·32	3·41
4·05	·34	..	9·45	2·02	5·06	·34	12·48	33·74	25·99
·18	1·11	..	11·57	1·29	·93	·53	4·61	20·22	17·16
..	3·34	..	9·65	1·54	1·16	·64	4·50	20·83	16·46

(f) Town shown from the year 1945.

ANNUAL FORM

Deaths from different causes and births registered in the rural districts

1	2	3	4			
Number.	Districts or towns	Mid year estimated population 1947.	Births.			Birth- rate per 1,000 of popula- tion.
			Male.	Female.	Total.	
B.—TOWNS.—(continued.)						
UNNAO.—(concluded.)						
375	Purwa	10,502	59	67	126	12.00
376	Safipur	7,325	120	143	263	35.90
377	Bangarmau	6,427	116	98	214	33.30
378	Bhagwantnagar.. ..	4,172	25	20	45	10.78
RAE BAREIL.						
379	Rae Bareli	23,535	455	415	870	36.96
380	Jais	8,754	113	125	238	27.18
381	Salon	6,156	44	35	79	12.83
382	Dalmau	2,775	48	48	96	34.59
383	Bachhrawan	3,145	27	33	60	19.07
384	Lalganj	2,369	16	17	33	13.93
385	Maharajganj	1,993	24	26	50	25.09
SITAPUR.						
389	Sitapur	33,966	616	587	1,203	35.42
387	Khairabad	14,580	359	342	701	48.07
388	Laharpur	14,383	278	260	538	37.40
389	Biswan	11,689	155	145	300	25.67
390	Mahmudabad	10,878	116	64	180	16.55
391	Nimsar	1,736	31	17	48	27.65
392	Sitapur Notified Area	5,989	42	46	88	14.69
393	Misrikh	2,876	59	43	102	35.47
HARDOI.						
394	Shahabad	22,916	371	374	745	32.50
395	Hardoi	27,970	245	209	454	16.23
396	Sandila	19,090	379	389	768	40.23
397	Mailawan	11,673	227	202	429	36.75
398	Bilgram	10,843	175	122	297	27.39
399	Pibani	16,261	203	180	383	23.55
400	Sandi	7,783	129	98	227	29.15
401	Palikhas	5,885	133	113	246	41.80
402	Madhoganj	3,758	56	48	104	27.66
403	Beniganj	2,149	31	45	76	35.36
KHERI.						
404	Lakhimpur	23,604	420	415	835	35.37
405	Kheri	8,932	183	204	387	43.31

*Town shown from the year 1945.

No. VI.

and towns of the United Provinces during the year 1947—(continued.)

5	6	7	8	9	10	11			
Cholera.	Small pox.	Plague.	Fevers.	Dysen- tery and diar- rhoea.	Respira- tory diseases.	Injuries			
						Suicide.		Wounds or accidents	Snake bite.
						Male.	Female.		
3	..	1	47	2	10	1	..
..	24	..	102	2	2	..
..	5	..	57	5	37	4	..
..	7	..	38
..	7	..	498	34	45	52	..
25	..	2	44	8	3
..	47	1	..
..	91	..	1	1	..
..	1	..	36	1	4
..	..	1	20	2	3
..	1	..	37	4	2	1	..
17	9	1	536	48	61	1	1	7	2
8	..	1	321	25	4	8	..
..	44	..	222	16	9	4	2
1	119	29	3	3	1
..	93	1	1
..	24	5	9	5	1
..	57	1	6
2	..	18	34	..	13
72	89	..	354	60	54	2	..
7	2	..	91	36	25	1
1	307	105	118	12	..
2	6	..	207	10	64	2	2	3	..
..	2	..	79	12	15	6	1
17	161	18	23	1	..
..	122	9	4	1
20	200	3	3	1	..	1	1
..	50	13	9	1	..
..	34	2	4
1	..	10	159	28	28	6	1
..	121	..	1	3	..

ANNUAL FORM

Deaths from different causes and births registered in the rural districts

1	2	11			12	13
Number.	Districts or towns.	Injuries.			All other causes.	Total deaths from all causes.
		Killed by wild beasts.	Rabies.	Total.		
	B—TOWNS—(continued.)					
	UNNAO—(concluded.)					
375	Purwa	1	18	82
376	Safipur	2	7	137
377	Bangarmau	4	19	127
378	Bhagwantnagar..	7	52
	RAE BARELI.					
379	Rae Bareli	1	53	136	773
380	Jais	18	100
381	Salon	1	..	48
382	Dalmau	2	..	3	11	106
383	Bachhrawan	8	50
384	Lalganj	2	28
385	Maharajganj	1	16	61
	SITAPUR.					
386	Sitapur	11	239	922
387	Khairabad	8	131	498
388	Laharpur	6	40	337
389	Biswan	4	20	176
390	Mahmudabad	9	104
391	Nimsar	6	14	58
392	Sitapur Notified Area	4	68
393	Misrikh	12	79
	HARDOI					
394	Shahabad	2	138	775
395	Hardoi	1	2	81	244
396	Sandila	1	13	241	785
397	Mallahawan	7	46	342
398	Bilgram	7	18	133
399	Pihani	1	58	278
400	Sandi	1	21	157
401	Palikhas	3	40	269
402	Madhoganj	1	8	81
403	Beniganj	2	42
	KHERI.					
404	Lakhimpur	7	90	323
405	Kheri	4	7	31	169

No. VI. LAURUM

and towns of the United Provinces during the year 1947—(continued.)

14

Ratio of deaths per 1,000 of population.

Cholera.	Small-pox.	Plague.	Fevers.	Dysentery and diarrhoea.	Respiratory diseases.	Injuries.	All other causes.	From all causes.	
								For the year.	Mean ratio of previous five years.
·29	..	·10	4·47	·19	·95	·10	1·71	7·81	10·82
..	3·28	..	13·92	·27	..	·27	·96	18·70	20·21
..	·78	..	8·87	·78	5·76	·62	2·95	19·76	14·10
..	1·68	..	9·10	1·68	12·46	12·01
..	·30	..	21·16	1·44	1·91	2·25	5·78	32·84	29·44
2·86	..	·23	5·02	·91	·34	..	2·06	11·42	7·27
..	7·63	·16	..	7·80	11·91
..	32·79	..	·36	1·08	3·96	38·20	39·68
..	·32	..	11·44	·32	1·27	..	2·54	15·89	21·59
..	..	·42	8·44	·84	1·27	..	·84	11·82	7·14
..	50	..	18·56	2·01	1·00	·50	8·03	30·60	17·07
·50	·26	·03	15·78	1·41	1·80	·32	7·04	27·14	23·92
·55	..	·07	22·01	1·71	·27	·55	8·98	34·14	27·30
..	3·06	..	15·43	1·11	·63	·42	2·78	23·43	14·39
·09	10·18	2·48	·26	·34	1·71	15·06	14·09
..	8·55	·09	·09	..	·83	9·56	8·37
..	13·82	2·88	5·18	3·46	8·06	33·41	47·68
..	9·51	·17	1·00	..	·67	11·35	13·90
·70	..	6·26	11·82	..	4·52	..	4·17	27·47	24·90
3·14	3·88	..	15·44	2·88	2·36	·09	6·02	33·81	17·22
·25	·07	..	3·25	1·29	·89	·07	2·90	8·72	8·68
·05	16·08	5·50	6·18	·68	12·62	41·12	31·87
·17	·51	..	17·73	·86	5·48	60	3·94	29·30	23·52
..	·18	..	7·29	1·11	1·38	·65	1·66	12·27	12·10
1·04	9·90	1·11	1·41	·06	3·57	17·09	17·19
..	15·66	1·16	·51	·13	2·70	20·16	24·40
3·40	33·98	·51	·51	·51	6·79	45·70	30·13
..	13·30	3·46	2·39	·27	2·12	21·55	22·99
..	15·82	·93	1·86	..	·93	19·54	24·52
·04	..	·42	6·74	1·19	1·19	·29	3·81	13·68	13·02
..	13·54	..	·11	·78	3·47	17·90	16·83

ANNUAL FORM

Deaths from different causes and births registered in the rural districts

1	2	3	4			
Number.	Districts or towns.	Mid year estimated population 1947.	Births.			Birth- rate per 1,000 of popula- tion.
			Male.	Female.	Total.	
	B—TOWNS—(continued.)					
	KHERI—(concluded.)					
406	Mohamdi	8,296	123	80	203	24.46
407	Palia	5,779	32	47	79	13.67
408	Gola	9,275	164	146	310	33.42
409	Oel	4,961	79	45	124	24.99
	FAIZABAD.					
410	Faizabad-Ajudhiya ..	55,215	828	735	1,563	28.31
411	Tanda	29,263	445	384	829	28.33
412	Akbarpur	7,186	43	51	94	13.08
413	Faizabad Cantonment	2,417	21	20	41	16.96
414	Jalalpur	2,247	58	49	107	47.62
415	Bhadarsa	4,401	68	72	140	31.81
416	Goshainganj	3,445	38	31	69	20.02
	GONDA.					
417	Balrampur	45,468	327	345	672	14.78
418	Gonda	24,176	331	236	567	23.45
419	Utraula	8,530	117	127	244	28.60
420	Colonelganj	8,425	169	146	315	37.39
421	Nawabganj	5,396	72	46	118	21.87
422	Baragaon Bazar	8,355	67	54	121	14.47
423	Katra	2,214	42	41	83	37.48
424	Khargupur	1,979	54	53	107	54.07
425	Tulshipur	7,245	46	30	76	10.49
	BAHRAICH.					
426	Bahraich	43,877	680	614	1,294	29.49
427	Nanpara	13,928	282	257	539	38.69
428	Bhinga	7,698	136	120	256	33.25
	SULTANPUR.					
429	Sultanpur	14,260	213	166	379	26.58
	PARTABGARH.					
430	Bela	14,976	179	166	345	23.04
431	Manikpur	5,168	101	83	184	35.59
432	Partabgarh	4,602	80	56	136	29.54
433	Katra	2,848	47	42	89	31.25

No. VI.

and towns of the United Provinces during the year 1947.—(continued.)

5	6	7	8	9	10	11			
Cholera.	Small pox.	Plague.	Fevers.	Dysen- tery and diar- rhoea.	Respira- tory diseases.	Injuries			
						Suicide.		Wounds or accidents.	Snake bite.
						Male.	Female.		
19	23	..	5	..	2
..	1	..	78	3	1	1	..
8	135	1	3
..	82	1
38	..	9	436	208	240	38	1
3	..	32	282	66	82	20	..
1	2	89	61
..	21	1	21
..	..	48	32	2	6	1
..	59	..	14	3	1
4	..	22	41	2	3
18	426	32	23	5	..
1	10	..	213	32	11	1	..	14	..
13	141	1	..
9	..	5	154	1	1	..
..	5	..	40	3	3
12	6	..	25	8	4	1	1
3	25	6	1
1	44	3	1	2	1
..	79
10	53	..	457	78	89	10	1
1	235	58	42	8	..
..	116	11	5	4	..
18	1	10	286	12	5
12	11	61	152	8	39	1	..
..	155	1	3	1	..
1	9	5	25	..	17	2	..
..	..	4	46	3	1

ANNUAL FORM

Deaths from different causes and births registered in the rural districts

1	2	11			12	13
Numbr.	Districts or towns.	Injuries.			All other causes.	Total deaths from all causes.
		Killed by wild beasts.	Rabies.	Total.		
	B—TOWNS—(continued.)					
	KHERI—(concluded.)					
406	Mohamdi	2	58	107
407	Palia	1	14	98
408	Gola	4	1	148
409	Oel	2	85
	FAIZABAD.					
410	Faizabad-Ajudhiya	1	40	487	1,458
411	Tanda	20	128	613
412	Akbarpur	9	162
413	Faizabad Cantonment	3	46
414	Jalalpur	1	7	96
415	Bhadarsa	4	11	88
416	Goshainganj	2	74
	GONDA.					
417	Balrampur	1	6	142	647
418	Gonda	15	78	360
419	Utraula	1	31	186
420	Colonelganj	1	28	198
421	Nawabganj	28	79
422	Baragaon Bazar	2	52	109
423	Katra	27	62
424	Khargupur	3	18	70
425	Tulshipur	2	81
	BAHRAICH.					
426	Bahraich	11	238	936
427	Nanpara	8	126	470
428	Bhinga	4	37	167
	SULTANPUR.					
429	Sultanpur	73	405
	PARTAPGARH.					
430	Bela	1	..	2	128	413
431	Manikpur	1	32	192
432	Partapgarh	2	2	61
433	Katra	5	59

No. VI.

and towns of the United Provinces during the year 1947—(continued.)

14

Ratio of deaths per 1,000 of population.

Cholera.	Small pox.	Plague.	Fevers.	Dysen- tery and diar- rhœa.	Respira- tory diseases.	Injuries.	All other causes.	From all causes.	
								For the year.	Mean ratio of previous five years.
2.29	2.77	..	.60	.24	6.99	12.89	15.19
..	.17	..	13.50	.52	.17	.17	2.42	16.96	12.35
.86	14.5543	.11	15.96	14.73
..	16.53	.2040	17.13	(b)
.69	..	.16	7.89	3.77	4.35	.72	8.82	26.40	20.52
.10	..	1.09	9.64	2.26	2.80	.68	4.37	20.95	23.50
.14	.28	12.38	8.48	1.25	22.53	14.79
..	8.69	.41	8.69	..	1.24	19.03	18.10
..	..	21.36	14.24	.89	2.67	.45	3.11	42.72	55.45
..	13.40	..	3.18	.91	2.50	19.99	19.60
1.16	..	6.38	11.90	.58	.87	..	.58	21.47	24.85
.40	9.37	.70	.51	.13	3.12	14.23	17.13
.04	.41	..	8.81	1.32	.45	.62	3.23	14.89	11.54
1.52	16.5312	3.63	21.80	15.98
1.07	..	.59	18.28	.12	..	.12	3.32	23.50	27.77
..	.92	..	7.41	.56	.56	..	5.19	14.64	14.12
1.43	.72	..	2.99	.96	.48	.24	6.22	13.04	14.75
1.35	11.29	2.71	.45	..	12.19	28.00	30.67
.50	22.23	1.52	.50	1.52	9.10	35.37	34.30
..	10.9028	11.18	(b)
.25	1.21	..	10.41	1.78	2.03	.25	5.42	21.33	18.27
.07	16.87	4.16	3.02	.57	9.05	33.74	31.63
..	14.29	1.43	.65	.52	4.80	21.69	21.72
1.26	.07	.70	20.05	.84	.35	..	5.12	28.40	24.04
.80	.73	4.07	10.15	.53	2.60	.13	8.55	27.56	18.35
..	29.98	.19	.58	.19	6.19	37.13	30.18
.22	1.95	1.09	5.43	..	3.69	.43	.43	13.25	15.03
..	..	1.40	16.15	1.05	.35	..	1.76	20.71	22.42

(b) Town shown from the year 1944

ANNUAL FORM

Deaths from different causes and births registered in the rural districts

1	2	3	4			
Number.	Districts or towns.	Mid year estimated population 1917.	Births.			Birth-rate per 1,000 of population.
			Male.	Female.	Total.	
	B—TOWNS—(concluded.)					
	BARA BANKI.					
434	Nawabganj	19,132	278	303	581	30.36
435	Rudauli	14,984	297	274	571	38.10
436	Zaidpur	9,507	118	100	218	22.93
437	Fatehpur	7,787	124	134	258	23.13
438	Daryabad	7,144	108	94	202	28.26
439	Ramnagar	4,735	73	75	148	31.24
440	Bara Banki	5,000	103	87	190	38.00
441	Satrikh	5,279	118	93	211	39.96
442	Dewa	8,503	61	56	117	13.76
443	Tikaitnagar	3,501	75	70	145	41.41
	Total of Towns ..	7,755,438	137,380	125,260	262,640	33.86
	Total of Rural Districts ..	51,452,868	595,833	497,736	1,093,569	21.25
	Total for the Province ..	59,208,306	733,213	622,996	1,356,209	22.91

No. VI.

and towns of the United Provinces during the year 1947—(continued.)

5	6	7	8	9	10	11			
Cholera	Small-pox.	Plague.	Fevers.	Dysentery and diarrhoea.	Respiratory diseases.	Injuries			
						Suicide.		Wounds or accidents.	Snake bite.
						Male.	Female.		
27	165	49	75	9	..
..	256	10	31	4	5
14	125	14	10	1	2
6	74	1	7	4	2
1	3	..	74	21	5	1	..
..	28	1	2
..	128	5	3	..	2	2	..
..	119	9	9	..	1	4	1
..	40	6	14	1	1
..	55	2	3	2	..
2,444	1,386	3,950	79,287	14,638	30,685	69	61	2,694	158
22,284	5,051	47,505	652,262	4,298	7,238	390	568	5,518	2,037
24,728	6,437	51,455	731,549	18,936	37,923	459	629	8,212	2,195

ANNUAL FORM

Deaths from different causes and births registered in the rural districts

1	2	11			12	13
Number.	Districts or towns.	Injuries.			All other causes.	Total deaths from all causes.
		Killed by wild beasts.	Rabies.	Total.		
	B—TOWNS—(concluded.)					
	BARA BANKI					
434	Nawabganj	9	154	479
435	Rudauli	9	64	370
436	Zaidpur	3	20	186
437	Fatehpur	6	28	122
438	Daryaabad	1	46	151
439	Ramnagar	15	46
440	Bara Banki	4	40	180
441	Satrikh	6	44	187
442	Dewa	2	17	79
443	Tikaitnagar	2	9	71
	Total of Towns ..	5	75	3,062	53,600	189,052
	Total of Rural Districts ..	182	62	8,757	33,725	781,120
	Total for the Province ..	187	137	11,819	87,325	970,172

No. VI.

and towns of the United Provinces during the year 1947—(concluded.)

14

Ratio of deaths per 1,000 of population.

Cholera.	Small pox.	Plague.	Fevers.	Dysen- tery and diar- rhoea.	Respira- tory diseases.	Injuries.	All other causes.	From all causes.	
								For the year.	Mean ratio of previous five years.
1.41	8.62	2.56	3.92	.47	8.05	25.03	19.16
..	17.08	.67	2.07	.60	4.27	24.69	24.38
1.47	13.15	1.47	1.05	.32	2.10	19.56	17.47
.77	9.50	.13	.90	.77	3.59	15.66	8.27
.14	.42	..	10.35	2.94	.70	.14	6.43	21.12	13.81
..	5.91	.21	.42	..	3.17	9.71	16.42
..	25.60	1.00	.60	.80	8.00	36.00	29.22
..	22.54	1.70	1.70	1.14	8.33	35.42	41.62
..	4.70	.71	1.65	.23	2.00	9.29	7.83
..	15.71	.57	.86	.57	2.57	20.28	29.67
.32	.18	.51	10.22	1.89	3.96	.39	6.91	24.38	24.07
.43	.10	.92	12.68	.08	.14	.17	.66	15.18	17.36
.42	.11	.87	12.36	.32	.64	.20	1.47	16.39	18.22

SUPPLEMENTARY ANNUAL

Deaths Registered from certain causes in the Rural Districts

Number	Districts or Towns.	Fever.											
		Malaria.		Enteric fever		Measles.		Relapsing fever (Spirochaeta).		Kala-Azar.		Influenza.	
		(1)		(2)		(3)		(4)		(5)		(6)	
		Deaths.	Ratio.	Deaths.	Ratio.	Deaths.	Ratio.	Deaths.	Ratio.	Deaths.	Ratio.	Deaths.	Ratio.
A—RURAL DISTRICTS.													
MEERUT DIVISION.													
1	Dehra Dun ..	1,066	6·04	54	·31	80	·45	4	·02
2	Saharanpur ..	14,660	15·21	1
3	Muzaffarnagar ..	12,222	12·69	50	·05	34	·04	16	·02	3	..
4	Meerut ..	22,807	13·51	362	·21	81	·05	1	..
5	Bulandshahr ..	19,198	15·97	285	·24	91	·08
AGRA DIVISION.													
6	Aligarh ..	12,989	10·59	49	·04	2	2
7	Muttra ..	6,382	8·85	299	·41	14	·02
8	Agra ..	12,276	12·12	171	·17
9	Mainpuri ..	6,776	7·69	131	·15	6	·01
10	Etah ..	11,458	12·30	111	·12	16	·02	3	..	3
ROHILKHAND DIVISION.													
11	Bareilly ..	16,868	17·84	143	·15	11	·01	1
12	Bijnor ..	14,535	19·69	422	·57	114	·15	2
13	Budaun ..	22,457	20·28	21	·02	16	·01	1	..
14	Moradabad ..	18,649	15·56	102	·09	40	·03
15	Shahjahanpur ..	16,498	19·10	9	·01	3
16	Pilibhit ..	6,511	14·88	15	·03	1
ALLAHABAD DIVISION.													
17	Farrukhabad ..	11,630	13·36	123	·14	13	·01
18	Etawah ..	10,845	12·42	109	·12
19	Kanpur ..	10,983	9·68	49	·04	51	·04	10	·01
20	Fatehpur ..	10,029	12·08	53	·06	25	·03	2	1	..
21	Allahabad ..	8,297	4·99	58	·03	7	8	..
JHANSI DIVISION.													
22	Jhansi ..	8,903	13·70	267	·41	4	·01
23	Jalaun ..	6,126	13·69	45	·10	4	·01	11	·02
24	Hamirpur ..	6,431	11·44	96	·17	5	·01	9	·02
25	Banda ..	7,690	10·61	5	·01	2
BANARAS DIVISION.													
26	Banaras ..	12,386	11·95	45	·04	16	·02	1	..	1	..
27	Mirzapur ..	10,635	12·34	554	·64	31	·04	10	·01
28	Jaunpur ..	13,235	9·44	2	..	3
29	Ghazipur ..	11,893	12·27	164	·17	3
30	Ballia ..	10,351	9·94	44	·04	1

FORM No VI(a).

and Towns of the United Provinces during the year 1947—(continued.)

Fevers.						Dysentery and Diarrhoea.				Respiratory diseases.					
Cerebro-spinal fever.		Typhus fever.		Black water fever.		Other fevers.		Dysentery.		Diarrhoea.		Pneumonia.		Pulmonary tuberculosis.	
(7)		(8)		(9)		(10)		(11)		(12)		(13)		(14)	
Deaths.	Ratio.	Deaths.	Ratio.	Deaths.	Ratio.	Deaths.	Ratio.	Deaths.	Ratio.	Deaths.	Ratio.	Deaths.	Ratio.	Deaths.	Ratio.
..	..	1	·01	568	3·22	31	·18	40	·23	1	·01
..	5	..	2	..	4	2	..
1	6	·01	1	..	6	·01	8	·01
..	2	..	14	·01	18	·01	77	·05	13	·01	29	·02
..	59	·05	43	·04	26	·02	32	·02	45	·04
..	1	1
..	12	·02	22	·03
..	26	·03	2	..	12	·01	3	..
2	9	·01	9	·01	24	·03	6	·01
..	20	·02	1	..	19	·02	6	·01
..	28	·03	13	·01	20	·02	14	·01
..	10	·01	12	·02	10	·01	2	..	13	·02
..	18	·02	2	..	1	..	1	..	4	..
..	33	·03	53	·04	16	·01	10	·01
..	11	·01	3	..	9	·01	1	..	6	·01
..	13	·03	18	·04	36	·08	1	..
5	·01	595	·68	10	·01	10	·01	5	·01	24	·03
..	24	·03	4	61	·07
..	201	·18	1	..	7	·01	1	..
1	3	..	51	·06	96	·12	99	·12	16	·02
1	44	·03	40	·02	26	·02	1	..	10	·01
..	934	1·44	3	..	8	·01	8	·01	5	·01
1	1	..	52	·12	3	·01	3	·01	1	..	2	..
..	431	·77	1	..	11	·02	7	·01
..	..	9	·01	104	·14	3	..	6	·01
..	723	·70	3	6	·01
..	12	·01	9	·01	8	·01	3
..	3,247	2·32	11	·01	5	41	·03
..	1	..	7	·01	14	·01	4	..	2	..	14	·01
..	6	·01	69	·07	14	·01	3	..	16	·02

SUPPLEMENTARY ANNUAL

Deaths Registered from certain causes in the Rural Districts

Number	Districts or Towns.	Respiratory diseases.				Other causes.					
		Whooping cough.		Other Respiratory diseases.		Beri-beri.		Acute Poliomyelitis		Diphtheria	
		(15)		(16)		(17)		(18)		(19)	
		Deaths.	Ratio.	Deaths.	Ratio.	Deaths.	Ratio.	Deaths.	Ratio.	Deaths.	Ratio.
A—RURAL DISTRICTS.											
MEERUT DIVISION.											
1	Dehra Dun	2	·01	152	·86
2	Saharanpur	2
3	Muzaffarnagar	1	..	26	·03
4	Meerut	27	·02	32	·02	1	..	1	..
5	Bulandshahr	16	·01	89	·07	1
AGRA DIVISION.											
6	Aligarh	1
7	Muttra	1	..	1
8	Agra	4
9	Mainpuri	3	..	2	4
10	Etah	3	..	7	·01	2	..
ROHILKHAND DIVISION.											
11	Bareilly	13	·01	20	·02	1	..	2
12	Bijnor	6	·01	18	·02	1
13	Budaun	3	..	8	·01
14	Moradabad	17	·01	38	·03	2
15	Shahjahanpur	4	..	6	·01
16	Pilibhit	1	..	4	·01
ALLAHABAD DIVISION.											
17	Farrukhabad	2	..	18	·02
18	Etawah	8	·01	77	·09
19	Kanpur	7	·01	14	·01
20	Fatehpur	11	·01	66	·08	2
21	Allahabad	7	..	23	·01	1	..	1	..
JHANSI DIVISION.											
22	Jhansi	6	·01	23	·04
23	Jalaun	1	..	16	·04
24	Hamirpur	1	..	1,538	2·74
25	Banda	16	·02
BANARAS DIVISION.											
26	Banaras	9	·01
27	Mirzapur	3	..	9	·01	6	·01
28	Jaunpur	4	..	23	·02	11	·01
29	Ghazipur	1	..	11	·01	2
30	Ballia	17	·02	24	·02	15	·01

FORM No. VI(a).

and Towns of the United Provinces during the year 1947—(continued.)

Other causes.													Deaths under one year.			Infant mortality rate, per 1,000 births.
Chicken-pox.		Mumps.		Tuberculosis of joints.		Other tuber- cular diseases.		Leprosy.		Cancer.		Deaths from child-birth.				
(20)	(21)	(22)	(23)	(24)	(25)	(26)	(27)	(28)								
Deaths.	Ratio.	Deaths.	Ratio.	Deaths.	Ratio.	Deaths.	Ratio.	Deaths.	Ratio.	Deaths.	Ratio.	Male.	Female.	Total.		
1	·01	1	·01	21	·12	10	161	114	275	97·10
1	1	3	1,849	1,345	3,194	116·60
2	1	..	5	·01	9	1,570	1,261	2,831	115·27
28	·02	2	..	4	..	8	..	1	..	1	..	15	2,735	2,161	4,896	105·74
22	·02	2	..	3	..	24	·02	1	..	23	2,733	2,111	4,844	128·32
1	1	1,077	815	1,892	67·28
..	3	1	463	309	772	50·82
3	2	..	7	·01	1,297	916	2,213	85·06
5	·01	1	4	..	4	630	432	1,062	68·82
20	·02	2	..	11	·01	1	3	1,186	818	2,004	88·75
..	..	1	..	3	..	4	..	21	·02	3	..	4	1,890	1,652	3,542	139·22
6	·01	15	·02	1	..	3	..	11	1,447	1,137	2,584	114·69
5	5	..	1	2,866	2,186	5,052	148·35
9	·01	2	..	8	·01	13	·01	9	1,937	1,581	3,518	96·79
..	3	..	3	2	2,131	1,677	3,808	159·33
..	..	2	4	·01	3	·01	1	..	13	707	640	1,347	139·96
..	14	·02	59	·07	4	1,390	1,046	2,436	117·18
4	1	..	6	·01	5	1,707	1,124	2,831	130·75
14	·01	2	..	4	..	6	·01	1	..	7	1,008	587	1,595	78·11
19	·02	2	16	·02	15	·02	4	..	3	1,343	970	2,313	110·91
12	·01	28	·02	1	..	2	..	14	530	404	934	54·44
15	·02	1	..	1	6	1,248	1,081	2,329	115·92
4	·01	23	·05	18	·04	2	..	1	1,019	746	1,765	126·57
13	·02	4	·01	1,036	858	1,894	130·77
6	·01	3	1	..	5	857	711	1,568	108·87
..	7	·01	1	747	632	1,379	73·27
2	2	..	3	..	22	·03	18	·02	4	941	681	1,622	90·68
..	4	..	18	·01	5	..	1	1,341	924	2,265	96·19
3	..	1	..	2	..	19	·02	1	..	6	·01	..	1,262	959	2,221	104·98
..	..	1	14	·01	18	·02	11	675	475	1,150	62·75

SUPPLEMENTARY ANNUAL

Deaths Registered from certain causes in the Rural Districts

Number.	Districts or Towns.	Fevers.											
		Malaria.		Enteric fever.		Measles.		Relapsing fever (Spirochaetal.)		Kala-Azar.		Influenza.	
		(1)		(2)		(3)		(4)		(5)		(6)	
		Deaths.	Ratio.	Deaths.	Ratio.	Deaths.	Ratio.	Deaths.	Ratio.	Deaths.	Ratio.	Deaths.	Ratio.
A—RURAL DISTRICTS —(concluded).													
GORAKHPUR DIVISION.													
31	Gorakhpur	23,831	10·77	150	·07	23	·01	13	·01	2	..
32	Deoria	12,994	7·31	71	·04	32	·02	8
33	Basti	34,979	15·77	54	·02	31	·01	1
34	Azamgarh	21,170	11·31	160	·09	1
KUMAUN DIVISION.													
35	Naini Tal	2,180	9·86	236	1·07	3	·01	3	·01	1	..
36	Almora	8,778	11·96	453	·62	110	·15	184	·25	5	·01	54	·07
37	Garhwal	6,107	9·67	846	1·34	248	·39	47	·07
LUCKNOW DIVISION.													
38	Lucknow	6,381	11·30	24	·04	7	·01	1	..
39	Unnao	6,876	7·11	120	·12	124	·13
40	Rae Bareilly	13,090	12·19	13	·01	20	·02	2	4	..
41	Sitapur	16,345	12·79	216	·17	59	·05
42	Hardoi	12,210	10·33	209	·18	62	·05	16	·01
43	Kheri	15,388	15·18	10	·01	41	·04	1
FAIZABAD DIVISION.													
44	Faizabad	11,067	8·59	18	·01	2	2	..	3	..
45	Gonda	27,629	16·26	21	·01	53	·03
46	Bahraich	5,063	4·08	223	·18	57	·05	1	..
47	Sultanpur	36	·03	7	·01
48	Pratapgarh	10,945	9·97	138	·13	27	·02	1
49	Bara Banki	14,478	12·71	7	·01	31	·03	2
Total of Rural Districts		604,333	11·75	6,808	·13	1,610	·03	197	..	67	..	178	..

* Eighteen deaths from T.B. took place
Among these deaths, 15 were reported from Bhowali

FORM No. VI(a).

and Towns of the United Provinces during the year 1947—(continued.)

Fevers.								Dysentery and Diarrhoea.				Respiratory diseases.			
Cerebro-spina fever.		Typhus fever.		Black water fever.		Other fevers.		Dysentery.		Diarrhoea.		Pneumonia		Pulmonary tuberculosis.	
(7)		(8)		(9)		(10)		(11)		(12)		(13)		(14)	
Deaths.	Ratio.	Deaths.	Ratio.	Deaths.	Ratio.	Deaths.	Ratio.	Deaths.	Ratio.	Deaths.	Ratio.	Deaths.	Ratio.	Deaths.	Ratio.
..	1	..	14	.01	66	.03	25	.01	7	..
..	30	.02	8	..	1	..	4
..	136	.06	12	.01	1	18	.01
..	111	.06	59	.03	5	..	2	..	26	.01
..	..	1	..	2	.01	225	1.02	21	.10	15	.07	2	.01	*10	.05
..	4	.01	1,958	2.67	594	.81	447	.67	37	.05	154	.21
..	1,690	2.68	852	1.35	870	1.38	706	1.12	697	1.10
..	115	.20	13	.02	16	.03	3	.01	9	.02
..	7	.01	24	.02	13	.01	1	..	3	..
..	1	..	23	.02	19	.02	7	.01	8	.01
..	51	.04	19	.01	23	.02	1	..	6	..
..	6	.01	20	.02	9	.01	1	..	3	..
..	15	.01	3	..	7	.01	6	.01
..	1	..	1,794	1.39	22	.02	17	.01
..	43	.03	6	..	3
..	9,824	7.92	27	.02	9	.01
..	15,625	13.99	14	.01	6	.01	9	.01
..	26	.02	5	..	2	4	..
..	7	.01	63	.06	35	.03	21	.02	13	.01
11	..	11	..	23	..	39,024	.76	2,291	.64	2,007	.04	830	.02	1,341	.03

among patients drawn from outside districts.

Sanatorium, 2 from Jethia and one from Bhumiadhar Sanatoria.

SUPPLEMENTARY ANNUAL

Deaths Registered from certain causes in the Rural Districts

Number.	Districts or Towns.	Respiratory diseases.				Other causes.					
		Whooping cough.		Other Respiratory diseases.		Beri-beri.		Acute Poliomyelitis.		Diphtheria.	
		(15)		(16)		(17)		(18)		(19)	
		Deaths.	Ratio.	Deaths.	Ratio.	Deaths.	Ratio.	Deaths.	Ratio.	Deaths.	Ratio.
A—RURAL DISTRICTS (concluded.)											
GORAKHPUR DIVISION.											
31	Gorakhpur ..	1	..	11	4
32	Deoria ..	3	..	2
33	Basti ..	16	·01	24	·01	1	2	..
34	Azamgarh ..	5	..	26	·01	1	..	1
KUMAUN DIVISION.											
35	Naini Tal	*16	·07	1	..	3	·01
36	Almora ..	111	·15	692	·94	13	·02	3	..	4	·01
37	Garhwal ..	686	1·09	751	1·19
LUCKNOW DIVISION.											
38	Lucknow ..	5	·01	38	·07
39	Unnao	22	·02
40	Rae Bareilly ..	13	·01	8	·01	2	..
41	Sitapur ..	2	..	27	·02	9	·01
42	Hardoi ..	20	·02	22	·02	1
43	Kheri	7	·01	2	..
FAIZABAD DIVISION.											
44	Faizabad ..	5	..	10	·01
45	Gonda ..	3
46	Bahraich ..	2	..	8	·01
47	Sultanpur ..	6	·01	7	·01	1
48	Pratapgarh ..	7	·01	10	·01	23	·02	1	..
49	Bara Banki ..	3	..	63	·06	1
Total of rural districts..		1,053	·02	4,014	·08	21	..	84	..	21	..

* Eighteen deaths from T.B. took place
Among these deaths, 15 were reported from Bhowali

FORM No. VI(a).

and Towns of the United Provinces during the year 1947—(continued).

Other causes.													Deaths under one year.			Infant mortality rates per 1,000 births.
Chicken-pox.		Mumps.		Tuberculosis of joints.		Other tuber- cular diseases.		Leprosy.		Cancer.		Deaths from child-birth.				
(20)	(21)	(22)	(23)	(24)	(25)	(26)	(27)	(28)								
Deaths.	Ratio.	Deaths.	Ratio.	Deaths.	Ratio.	Deaths.	Ratio.	Deaths.	Ratio.	Deaths.	Ratio.		Male.	Female.	Total.	
18	·01	3	..	1	..	15	·01	20	·01	25	·01	6	1,175	875	2,050	56·38
..	3	..	2	..	3	..	1	..	10	371	258	629	29·46
20	·01	2	..	1	..	48	·02	13	·01	1	..	3	2,308	1,602	3,910	85·54
11	·01	3	..	24	·01	64	·03	15	·01	9	..	2	1,507	1,118	2,625	74·26
9	·04	*4	·02	5	270	205	475	149·65
204	·28	37	·01	24	·03	29	·04	4	·01	42	1,411	1,283	2,694	107·67
360	·57	371	·59	405	·64	475	·75	126	·20	93	2,187	2,246	4,433	200·66
5	·01	1	..	2	..	32	·06	1	788	593	1,381	108·33
13	·01	1	..	28	·03	2	671	449	1,120	99·24
22	·02	6	·01	2	552	460	1,012	55·44
6	1	..	4	..	43	·03	21	·02	5	1,361	1,106	2,467	98·91
13	·01	2	..	5	..	9	·01	1	1,286	917	2,203	97·14
17	·02	3	6	·01	1	..	17	1,155	850	2,005	106·52
..	4	..	13	·01	5	..	2	..	1	988	740	1,728	89·53
..	1	2,070	1,617	3,687	101·92
56	·05	4	..	10	·01	4	8	1,086	844	1,930	89·79
39	·03	5	..	6	·01	1	1,222	855	2,077	110·26
11	·01	8	·01	15	·01	26	·02	3	..	1	866	682	1,548	96·04
72	·06	6	·01	19	·02	14	·01	5	..	10	·01	6	1,452	1,021	2,473	111·19
1,071	·02	404	·01	592	·01	1,074	·02	417	·01	126	..	373	62,509	48,074	110,583	101·12

aning patients drawn from outside districts.

Sanatorium, 2 from Gethia and one from Bhumiadhar Sanatoria.

SUPPLEMENTARY ANNUAL

Deaths Registered from certain causes in the Rural Districts

Number.	Districts or Towns.	Fevers.											
		Malaria.		Enteric fever.		Measles.		Relapsing fever (Spirochaetal).		Kala-Azar.		Influenza.	
		(1)		(2)		(3)		(4)		(5)		(6)	
		Deaths.	Ratio.	Deaths.	Ratio.	Deaths.	Ratio.	Deaths.	Ratio.	Deaths.	Ratio.	Deaths.	Ratio.
	B—TOWNS.												
	DEHRA DUN.												
1	Dehra Dun	18	·27	20	·29	7	·10
2	Dehra Dun Cantonment	1	·04	1	·04
3	Mussooree	3	·22	3	·22	1	·07
4	Rishikesh	38	6·68	6	1·06
5	Rajpur	6	2·90
6	Chakrata Cantonment ..	1	1·04
7	Landaur Cantonment	6	4·82
	SAHARANPUR.												
8	Saharanpur	16	·13	34	·28	32	·26	1	·01
9	Hardwar Union	1	·02	51	1·12
10	Deoband	13	·49
11	Roorkee	2	·10	3	·15	2	·10
12	Gangoh	337	18·26
13	Manglaur	33	2·81
14	Rampur	92	13·43	18	2·63	9	1·31
15	Chilkhana Sultanpur ..	1	·21	1	·21	1	·21
16	Nakur	19	2·71	24	3·43	10	1·43
17	Ambehta	18	3·24	5	·90
18	Nanauta	12	2·43	5	1·01
19	Roorkee Cantonment	1	·07
20	Titron	1	·23	5	1·14
21	Sarsawa	10	3·02	6	1·81
22	Jhabrera	5	2·65	2	1·06	1	·53
23	Behat	34	7·19	9	1·90
	MUZAFFARNAGAR.												
24	Muzaffarnagar	17	·31	9	·17	26	·48	1	·02
25	Kairana	47	1·91
26	Kandhla	381	25·06	7	·46
27	Shamli	33	2·26	14	·96
28	Khatauli	210	15·18	19	1·37
29	Thana Bhawan	21	1·97	12	1·12
30	Charthawal	46	4·90	16	1·70	1	·11
31	Jansath	105	12·48	12	1·43
32	Purqazi	121	17·21	3	·43	6	·85
33	Sisauli
34	Jhinjhana	19	3·26	17	2·91
35	Budhana	86	13·02	12	1·82	17	2·57
36	Jalalabad	1	·15	2	·31	13	2·00
37	Shahpur
38	Miranpur	66	8·34	94	11·87

FORM No. VI(a).

and Towns of the United Provinces during the year 1947—(continued.)

Fevers.								Dysentery and Diarrhoea.				Respiratory diseases.			
Cerebro-spinal fever.		Typhus fever.		Black water fever.		Other fevers.		Dysentery.		Diarrhoea.		Pneumonia.		Pulmonary-tuberculosis.	
(7)	(8)	(9)	(10)	(11)	(12)	(13)	(14)	(15)	(16)	(17)	(18)	(19)	(20)	(21)	(22)
Deaths.	Ratio.	Deaths.	Ratio.	Deaths.	Ratio.	Deaths.	Ratio.	Deaths.	Ratio.	Deaths.	Ratio.	Deaths.	Ratio.	Deaths.	Ratio.
..	246	3·63	57	·84	69	1·03	316	4·66	14	·21
..	..	3	·11	21	·74	5	·18	3	·11	11	·39	9	·32
..	5	·36	4	·29	4	·29	39	2·80	1	·07
..	9	1·58	23	4·05	5	·88	10	1·76	3	·53
..	4	1·93	1	·48	10	4·84	5	2·42
..	13	13·58	2	2·09	9	9·40
..	2	1·61	6	4·82
..	1,189	9·69	171	1·39	229	1·87	234	1·91	257	2·09
..	872	19·12	82	1·80	188	4·12	128	2·81	37	·81
..	705	26·84
..	160	8·21	7	·36	37	1·90	39	2·00	2	·10
..	1	·05	7	·38	1	·05
..	268	22·79	1	·09	3	·26	2	·17
..	39	5·69	2	·29	9	1·31	2	·29
..	49	10·22	2	·42	11	2·29	22	4·59	1	·21
..	3	·43	2	·19	8	1·14	27	3·86	7	1·00
..	22	3·96	1	·18	2	·36	8	1·44	4	·72
..	17	3·45	1	·20	3	·61	15	3·04	1	·20
..	15	1·06	4	·28	1	·07	6	·42
..	73	16·60	2	·45	13	2·96	5	1·14
..	19	5·73	6	1·81	6	1·81	2	·66
..	20	10·60	7	3·71	1	·53
..	35	7·40	7	1·48	23	4·86	5	1·06	2	·4
..	447	8·28	17	·31	49	·91	109	2·02	31	·57
..	654	26·60	8	·33	2	·08
..	2	·13
..	2	·14	1	·07
..	1	·07	13	·94	12	·87	10	·72
..	2	·19	1	·09
..	32	3·41	16	1·70	8	·85	1	·11
..	3	·36	16	1·90
..	·14	9	1·28	7	1·00	4	·57
..	32	4·43
..	42	7·20	15	2·57	14	2·40
..	3	·45	1	·15	4	·61	1	·15	8	1·21
..	95	14·61	4	·62	1	·15
..	84	19·55
..	14	1·77	7	·88	5	·63

SUPPLEMENTARY ANNUAL

Deaths Registered from certain causes in the Rural Districts

Number.	Districts or Towns.	Respiratory diseases.				Other causes.					
		Whooping cough.		Other Respiratory diseases.		Beri-beri.		Acute Poliomyelitis.		Diphtheria.	
		(15)		(16)		(17)		(18)		(19)	
		Deaths.	Ratio.	Deaths.	Ratio.	Deaths.	Ratio.	Deaths.	Ratio.	Deaths.	Ratio.
B.—TOWNS—(continued)											
DEHRA DUN.											
1	Dehra Dun	59	·87	2	·03
2	Dehra Dun Cantonment	1	·04	1	·04
3	Mussooree	2	·14
4	Rishikesh	9	1·58
5	Rajpur	9	4·35
6	Chakrata Cantonment..
7	Landaur Cantonment
SAHARANPUR.											
8	Saharanpur	41	·33	151	1·23
9	Hardwar Union	102	2·24
10	Deoband	1	·04	1	·04
11	Roorkee	15	·77	9	·46
12	Gangoh	1	·05	3	·16
13	Manglaur
14	Rampur
15	Chilkhana-Sultanpur
16	Nakur	6	·86
17	Ambehta	4	·72	16	2·88
18	Nanauta	1	·20	1	·20
19	Roorkee Cantonment
20	Titron	3	·68
21	Sarsawa	2	·60	6	1·81
22	Jhabrera	1	·53	1	·53
23	Behat	6	1·27	21	4·44	1	·21
MUZAFFARNAGAR.											
24	Muzaffarnagar	36	·67
25	Kairana
26	Kandhla
27	Shamli	3	·21
28	Khatauli	1	·07	1	·07
29	Thana Bhawan	7	·66
30	Charthawal.. ..	3	·32	8	·85
31	Jansath	3	·36
32	Purqazi	4	·57	4	·57
33	Sisauli
34	Jhinjhana	21	3·60
35	Budhana	5	·76
36	Jalalabad	6	·92	1	·15
37	Shahpur	3	·70	25	5·82
38	Miranpur.. ..	1	·13	5	·63

FORM No. VI (a).

and Towns of the United Provinces during the year 1947—(continued).

Other cause.													Deaths under one year.			Infant mortality rates per 1,000 births.
Chicken-pox.		Mumps.		Tuberculosis of joints.		Other tuber- cular diseases.		Leprosy.		Cancer.		Deaths from child-birth.				
(20)	(21)	(22)	(23)	(24)	(25)	(26)	(27)	(28)								
Deaths.	Ratio.	Deaths.	Ratio.	Deaths.	Ratio.	Deaths.	Ratio.	Deaths.	Ratio.	Deaths.	Ratio.		Male.	Female.	Total.	
1	·01	7	·10	1	·01	1	·01	16	179	183	362	154·70
..	4	5	7	12	45·80
..	5	·36	16	11	27	79·41
..	2	12	6	18	105·26
..	7	1	8	190·48
..	2	6	8	145·45
..	4	1	5	135·14
..
..	7	·06	20	430	421	851	193·67
18	·39	14	242	225	467	318·34
..	11	·42	5	110	89	199	188·98
..	1	·05	4	75	43	118	169·54
..	1	·05	10	69	50	119	153·35
..	1	61	46	107	185·76
..	1	·15	3	31	39	70	205·28
..	1	18	21	39	163·18
..	1	20	24	44	156·03
..	1	·18	2	·36	1	11	13	24	108·11
..	11	8	19	85·59
..	3	..	3	23·44
..	2	18	25	43	206·73
..	13	13	26	204·72
..	5	6	11	97·35
..	3	·63	2	23	30	53	210·31
..	7	·13	1	·02	14	140	139	279	155·00
..	2	102	106	208	189·95
..	1	·07	1	38	32	70	122·81
..	1	·07	5	5	10	91·74
..	3	·22	1	·07	9	·65	3	·22	2	61	56	117	209·30
..	1	·09	3	6	12	18	55·56
..	34	12	46	123·66
..	1	·12	2	19	22	41	159·53
..	1	·14	23	20	43	120·45
..	3	2	5	21·01
..	17	14	31	118·32
..	12	14	26	87·25
..	3	18	19	37	136·93
..	18	5	23	106·48
..	1	24	11	35	102·64

SUPPLEMENTARY ANNUAL

Deaths Registered from certain causes in the Rural Districts

Number.	Districts or Towns.	Fever.											
		Malaria.		Enteric fever.		Measles.		Relapsing fever (Spirochaetal).		Kala Azar.		Influenza.	
		(1)	(2)	(3)	(4)	(5)	(6)	(7)	(8)	(9)	(10)	(11)	(12)
		Deaths.	Ratio.	Deaths.	Ratio.	Deaths.	Ratio.	Deaths.	Ratio.	Deaths.	Ratio.	Deaths.	Ratio.
B.—TOWNS—(continued.)													
MEERUT.													
39	Meerut	47	·35	113	·85	87	·65
40	Meerut Cantonment
41	Hapur	10	·25	60	1·53	143	3·65
42	Ghaziabad	57	1·96	14	·48	3	·10
43	Sardhana	15	1·07	35	2·48
44	Khekra	10	·84	7	·59	8	·67
45	Mawana	411	29·68	17	1·23
46	Baraut	314	24·58	10	·78
47	Pilkhua	156	16·20	26	2·70	4	·42
48	Chhaprauli	27	3·34	15	1·86	2	·25
49	Faridnagar	64	13·22	5	1·03	2	·41
50	Parichhatgarh	184	26·08	1	·14	4	·57
51	Garhmuktesar	34	5·38
52	Bagpat	33	5·60	22	3·73
53	Muradnagar	53	8·94	2	·34	23	3·88
54	Phalanda	15	2·42
55	Lawar Khas	66	10·82	3	·49	21	3·44
56	Kankar Khera	48	3·57	2	·15	3	·22
57	Abdullahpur	83	20·01	15	3·62
58	Aminnagar Sarai	10	3·14	1	·31
59	Baksar Khera	14	6·06	2	·87
60	Babugarh Bazar	29	29·03	1	1·0
BULANDSHAHR.													
61	Khurja	232	6·11
62	Bulandshahr	370	11·30	6	·18	6	·18
63	Sikandrabad	2	·08
64	Debai	46	3·18	5	·35
65	Jahangirabad	62	4·33
66	Shikarpur	91	7·28	1	·08	21	1·68
67	Siana	30	2·32
68	Anupshahr	150	16·98	3	·34
69	Jewar	7	·71	4	·41
70	Gulauthi	79	9·01	10	1·14
71	Pahasu	40	6·98	10	1·75
72	Aurangabad	191	34·45	11	1·98
73	Dankaur	4	·72	104	18·66	7	1·26	6	1·08
74	Chhatari	7	1·34	14	2·68	13	2·49
75	Bugrasi	48	7·14	15	2·23
76	Rabupura	1	·17
77	Dadri	46	9·87	2	·43	3	·64
78	Bilaspur	48	16·18

FORM No. VI (a).

and Towns of the United Provinces during the year 1947—(continued.)

Fevers.						Dysentery and Diarrhoea.				Respiratory diseases.					
Cerebro-spi-nal fever.		Typhus fever.		Black water fever.		Other fevers.		Dysentery.		Diarrhoea.		Pneumonia.		Pulmonary, tuberculosis.	
(7)		(8)		(9)		(10)		(11)		(12)		(13)		(14)	
Deaths.	Ratio.	Deaths.	Ratio.	Deaths.	Ratio.	Deaths.	Ratio.	Deaths.	Ratio.	Deaths.	Ratio.	Deaths.	Ratio.	Deaths.	Ratio.
..	8. 6	6.03	159	1.19	76	.57	344	2.57	194	1.45
..	472	8.39
..	220	5.61	6	.15	157	4.00	78	1.99	59	1.50
..	344	11.81	11	.38	17	.58	21	.72	1	.03
..	116	8.23	2	.14	7	.50	1	.07
..	71	5.98	1	.08	3	.25
..	5	.36	2	.14
..	3	.23	18	1.41	15	1.17
..	3	.31	1	.10	11	1.14
..	3	.37	5	.62	8	.99	3	.37
..
..	6	.85
..	7	1.11
..	2	.34	3	.51	5	.85
..	1	.17	7	1.18
..
..
..	26	1.93	4	.30	8	.59	8	.59
..	4	.96
..	7	3.03	5	2.16	3	1.30	2	.87
..
..	13	.34	1	.03	95	2.50	2	.05
..	10	.31	12	.37	49	1.80	8	.24
..	559	21.45	18	.69	19	.73	2	.08
..	1	.07	26	1.80
..	147	10.28	2	.14	73	5.10	34	2.38	33	2.31
..	5	.40	10	.80	15	1.20
..	173	13.37	1	.08	39	3.02
..	8	.91	32	3.62	1	.11
..	34	3.47	2	.20	6	.61	2	.20	1	.10
..	3	.34	5	.57	18	2.05	14	1.60
..	81	14.13	12	2.09	2	.35	11	1.92
..
..	3	.54	2	.36
..	11	2.11	44	8.42	12	2.30	5	.96
..	1	.15
..	98	16.32	5	.83
..	8	1.72	11	.23	6	1.29	1	.21
..	1	.84	..	6	842	..	1	.34

SUPPLEMENTARY ANNUAL

Deaths Registered from certain causes in the Rural Districts

Number.	Districts or Towns.	Respiratory diseases.				Other causes.					
		Whooping cough.		Other Respiratory diseases.		Beri-beri.		Acute Poliomyelitis		Diphtheria.	
		(15)		(16)		(17)		(18)		(19)	
		Deaths.	Ratio.	Deaths.	Ratio.	Deaths.	Ratio.	Deaths.	Ratio.	Deaths.	Ratio.
B.—TOWNS—(continued)											
MEERUT.											
39	Meerut	54	·40	338	2·53	1	·01
40	Meerut Cantonment	135	2·40
41	Hapur	92	2·35
42	Ghaziabad	2	·07	41	1·41
43	Sardhana	4	·28
44	Khekra	8	·67
45	Mawana	2	·14
46	Baraut	3	·23	17	1·33
47	Pilkhua	4	·42
48	Chhaprauli	6	·74
49	Faridnagar	1	·21
50	Parichhatgarh
51	Garhmuktesar
52	Baghpat	2	·34
53	Muradnagar	7	1·18
54	Phalauda
55	Lawar Khas
56	Kanker Khera	36	2·68
57	Abdullahpur	1	·24	1	·24
58	Aminnagar Sarai
59	Baksar Khera	5	2·16	3	1·30
60	Babugarh Bazar
BULANDSHAHR.											
61	Khurja	146	3·84
62	Bulandshahr	1	·03	18	·55
63	Sikandrabad	29	1·11
64	Debai	35	2·42
65	Jahangirabad	6	·42	33	2·31
66	Shikarpur	4	·32	3	·24	1	·08
67	Siana	15	1·16
68	Anupshahr	2	·23
69	Jewar	8	·82
70	Gulaothi	2	·23	15	1·71
71	Pahasu	3	·52
72	Aurangabad
73	Dankaur	2	·36
74	Chhatari	1	·19	5	·96
75	Bugrasi	1	·15
76	Rabupura	24	4·00
77	Dadri	21	4·51
78	Bilaspura	10	3·37

FORM No. VI(a).

and Towns of the United Provinces during the year 1947.—(continued.)

Other causes.												Deaths under one year.			Infant mortality rate per 1,000 births.	
Chicken-pox.		Mumps.		Tuberculosis of joints.		Other tubercular diseases.		Leprosy.		Cancer.						Deaths from child-birth.
(20)		(21)		(22)		(23)		(24)		(25)		(26)	(27)			(28)
Deaths.	Ratio.	Deaths.	Ratio.	Deaths.	Ratio.	Deaths.	Ratio.	Deaths.	Ratio.	Deaths.	Ratio.		Male.	Female.	Total.	
137	1.03	43	381	328	709	123.22
..	6	54	65	119	92.61
..	2	165	124	289	175.26
1	.07	5	.35	95	60	155	165.07
..	47	29	76	168.51
..	1	11	7	18	55.73
..	2	.16	4	64	53	117	155.17
..	64	49	113	153.74
..	2	27	26	53	112.53
..	5	1	6	32.43
..	4	5	9	49.72
..	2	.28	3	31	35	66	236.56
..	3	.47	5	..	5	54.95
..	11	9	20	121.95
12	2.02	2	.34	1	6	8	14	103.70
..	1	.16	1	2	3	20.69
..	4	5	9	53.89
..	2	.15	1	.67	5	30	19	49	200.82
..	23	11	34	188.89
..	..	1	.43	1	..	1	12.05
..	11	5	16	161.62
..	1	1.00	2	5	7	94.59
..	10	142	137	279	188.64
7	.21	3	.09	10	108	75	183	168.66
..	7	.27	1	.04	6	122	110	232	207.51
7	.48	16	1.11	2	27	10	37	96.86
..	7	80	58	138	201.75
..	1	.08	22	1.76	1	16	10	26	60.19
23	1.78	6	59	54	113	270.98
..	2	25	27	52	157.58
16	1.63	2	.20	15	6	21	60.00
3	.34	30	22	52	105.69
..	30	25	55	219.12
..	30	30	60	238.10
..	5	27	25	52	181.18
8	1.53	22	16	38	202.13
..	9	6	15	174.42
..	4	.67	1	27	17	44	158.84
1	.21	5	1.07	29	19	48	155.84
..	1	.34	1	1	12.50

SUPPLEMENTARY ANNUAL

Deaths Registered from certain causes in the Rural Districts

Number.	Districts or Towns.	Fevers.											
		Malaria.		Enteric fever.		Measles.		Relapsing fever Spirochaetal.		Kala-Azar.		Influenza.	
		(1)	(2)	(3)	(4)	(5)	(6)	(7)	(8)	(9)	(10)	(11)	(12)
		Deaths.	Ratio.	Deaths.	Ratio.	Deaths.	Ratio.	Deaths.	Ratio.	Deaths.	Ratio.	Deaths.	Ratio.
	B--TOWNS --(continued.)												
	BULANDSHAHR--(concl'd.)												
79	Kakor	35	10.29
80	Khanpur Gantu ..	88	16.57	1	19
	ALIGARH.												
81	Aligarh or Koil ..	44	34	3	02	16	12	2	02	1	01
82	Hathras	2	04	1	02	1	02
83	Atrauli	337	19.58
84	Sikandra Rao ..	2	13	2	13
85	Jalali	104	12.40	2	24
86	Khair
87	Pilkhana	91	24.19	28	7.44	3	80
88	Mendu	130	21.17
89	Kauriaganj	59	12.74	1	22	32	6.91
90	Harduaganj	25	6.07	8	1.94	6	1.46
91	Mursan	46	10.93	1	24
92	Purdilnagar	30	6.40	5	1.07
93	Sasni	116	23.74
94	Chharra	17	7.16	5	2.11	2	84
95	Bijaigarh	23	8.72	5	1.90
96	Baiswan	67	23.39
97	Hasayan	8	3.57	6	2.68
	MATHURA.												
98	Mathura	9	10	1	01	44	51
99	Vrindaban	15	65	13	57	1	04
100	Kosi	225	18.88	53	4.45	2	17
101	Chhata	64	7.79	45	5.48	6	73
102	Mahaban	23	6.35	10	2.76	2	55
103	Govardhan	46	6.53	88	12.50	4	57
104	Sahpau	49	13.41	12	3.28	1	27
105	Sadabad	95	19.21
106	Sonkh	36	8.03	2	44
107	Mathura Cantonment
108	Raya	60	14.77
109	Baldeo	62	18.42	34	10.10	4	1.19
110	Gokul	18	5.98	40	13.29
111	Radhakund	56	16.12	3	86	1	29
112	Farrah

FORM No. VI.

and Towns of the United Provinces during the year 1947.—(continued.)

Fevers.								Dysentery and Diarrhoea.				Respiratory diseases.			
Cerebro-spinal fever.		Typhus fever.		Black Water fever.		Other fever.		Dysentery.		Diarrhoea.		Pneumonia.		Pulmonary tuberculosis	
(7)		(8)		(9)		(10)		(11)		(12)		(13)		(14)	
Deaths.	Ratio.	Deaths.	Ratio.	Deaths.	Ratio.	Deaths.	Ratio.	Deaths.	Ratio.	Deaths.	Ratio.	Deaths.	Ratio.	Deaths.	Ratio.
..
..	2	·02	650	4·97	40	·31	141	1·08	168	1·28	69	·53
..	751	14·56	23	·45	288	5·58	233	4·52	5	·10
..	2	·12	1	·06
..	44	2·95	3	·20	33	2·22	24	1·62	20	1·35
..	3	·36	3	·36
..	57	7·51	1	·13	2	·26
..	1	·27
..	2	·43	1	·22	2	·43
..	6	1·46	2	·48
..	1	·21	2	·43	3	·64
..	3	·26
..	2	·76	4	1·52
..	4	1·79	6	2·68	1	·45
..
1	·01	133	1·53	23	·26	203	2·34	612	7·04	11	·13
..	344	14·97	16	·70	47	2·04	30	1·31	2	·09
..	1	·08
..	12	1·46	20	2·43
..	1	·28	3	·83	4	1·10	2	·55
..	13	1·85	12	1·70	13	1·85
..	1	·27	1	·27	4	1·09
..	1	·20
..	2	·44
..	17	4·19
..	8	2·38	2	·49
..	2	·66	4	1·19
..	1	·33	2	·58
..	2	·58
..	57	24·40

SUPPLEMENTARY ANNUAL

Deaths Registered from certain causes in the Rural Districts

[illegible]

FORM No. VI(a).

and Towns of the United Provinces during the year 1947.—(continued.)

Other causes.													Deaths under one year.			Infant mortality rate per 1,000 births.
Chicken-pox.		Mumps.		Tuberculosis of joints.		Other tuber- cular diseases.		Leprosy.		Cancer.		Deaths from child-birth.				
(20)	(21)	(22)	(23)	(24)	(25)	(26)	(27)	(28)								
Deaths.	Ratio.	Deaths.	Ratio.	Deaths.	Ratio.	Deaths.	Ratio.	Deaths.	Ratio.	Deaths.	Ratio.		Male.	Female.	Total.	
..	11	11	22	236.56
..	9	7	16	133.33
..	54	.41	3	.02	9	269	186	455	161.75
..	15	367	348	715	256.73
..	1	90	98	188	233.54
13	.87	1	68	58	126	217.24
13	1.55	1	.12	5	.60	1	.12	3	17	18	35	146.44
..	1	.13	2	19	14	33	159.42
..	2	.53	26	23	49	205.88
..	18	12	30	114.50
2	.43	15	17	32	169.31
..
..	4	1	5	35.21
..	1	.21	2	6	7	13	128.71
..	20	13	33	179.35
..	1	.42	3	8	4	12	173.91
..	1	5	..	5	75.76
..	4	2	6	68.18
..	1	.45	1	.45	1	11	4	15	131.58
..
11	.13	8	382	262	644	154.62
..	1	.04	1	.04	1	.04	4	84	85	169	177.89
..	2	.17	3	49	53	102	269.13
1	.12	1	36	30	66	174.60
..	9	7	16	168.42
..	1	.14	4	29	32	61	195.51
..	10	10	20	128.21
..	12	18	30	109.09
..	10	12	22	154.93
..	6	6	12	151.90
..	10	7	17	127.82
4	1.19	18	18	36	208.09
..	5	6	11	125.00
..	2	.58	6	9	15	166.67
..	9	8	17	165.05

FORM NO. VI(a).

and Town of the United Provinces during the year 1947.—(continued)

Fevers.								Dysentery and Diarrhoea.				Respiratory diseases.			
Cerebro-spinal fever.		Typhus fever.		Black water fever.		Other fevers.		Dysentery.		Diarrhoea.		Pneumonia.		Pulmonary-tuberculosis.	
(7)	(8)	(9)	(10)	(11)	(12)	(13)	(14)	(15)	(16)	(17)	(18)	(19)	(20)	(21)	(22)
Deaths.	Ratio.	Deaths.	Ratio.	Deaths.	Ratio.	Deaths.	Ratio.	Deaths.	Ratio.	Deaths.	Ratio.	Deaths.	Ratio.	Deaths.	Ratio.
2	·01	18	·06	252	·87	432	1·49	3,432	11·83	97	·33
..	..	2	·07	156	5·50	7	·25	10	·35	50	1·76	12	·42
..	104	2·06	3	·06	24	·47	30	·59	6	·12
..	1	·11	9	1·00
..	3	·31	1	·10
..	2	·35	9	1·58	13	2·29
..	14	2·41	2	·34	2	·34
..
..	65	12·06	1	·19	2	·37
..	1	·16
..	20	4·84	3	·73
..	75	7·33	2	·20
..
..	1	·05	2	·09	2	·09
..	..	5	·32	56	3·62	1	·06	12	·78	13	·84	7	·45
..	2	·33
..	22	3·49
..
..	3	·59	2	·30
..
..	8	4·02	1	·50	5	2·51	2	1·01
..	1	·45	1	·45
..
..
..	12	·33	31	·97	33	1·04
..	9	·63	1	·08
..	1	·06	10	·63	22	1·39	4	·25
..	1	·07	2	·15	75	5·45	3	·22
..	12	1·38	4	·46	102	11·74	6	·69
..
..	4	·63
..	40	5·42	4	·54
..
..	34	6·28	10	1·85
..	5	·91	10	1·83	2	·3	8	1·46
..	1	·38	7	2·70
..
..	1	·53	1	·53	4	2·11
..	1	·33
..	5	3·25	8	5·20	5	3·25

SUPPLEMENTARY ANNUAL

Deaths Registered from certain causes in the Rural Districts

Number.	Districts or Towns.	Respiratory diseases.				Other causes.					
		Whooping cough.		Other Respiratory diseases.		Beri-beri.		Acute Poliomyelitis		Diphtheria.	
		(15)		(16)		(17)		(18)		(19)	
		Deaths.	Ratio.	Deaths.	Ratio.	Deaths.	Ratio.	Deaths.	Ratio.	Deaths.	Ratio.
	B—TOWNS—(continued.)										
	AGRA.										
113	Agra	3	·01	804	2·77	1	34	·12
114	Agra Cantonment ..	2	·07	16	·56
115	Ferozabad	1	·02	42	·83
116	Fatehpur Sikri	19	2·12
117	Achnera	3	·31	3	·31
118	Itmadpur	14	2·46
119	Fatehabad	1	·17
120	Pinhat
121	Bah	3	·56
122	Shamsabad	20	3·15
123	Jagner
124	Tundla	2	·20
	MAINPURI										
125	Mainpuri	1	·05
126	Shikohabad	2	·13	7	·45	1	·06
127	Bhongaon
128	Karhal	5	·79
129	Kuraoli
130	Sirsaganj
131	Bewar
132	Jasrana
133	Mainpuri Civil Station	2	·90
134	Pharha
	ETAH.										
135	Kasganj	29	·91	1	·03
136	Soron	4	·30
137	Etah	1	·06	10	·63
138	Jalesar	7	·51	6	·41	1	·07
139	Marehra	2	·23	17	1·96
140	Ganjdundwara
141	Aliganj	18	2·83
142	Sahawar	4	·54	17	2·31
143	Patiali
144	Bilram	29	5·36
145	Rampur	1	·18	7	1·28	1	·18
146	Awah
147	Nidhauli Kalan ..	1	·42	5	2·09
148	Sakit	6	3·17
149	Mohanpur
150	Amanpur	5	3·25

FORM No. VI(a).

and Towns of the United Provinces during the year 1947.—(continued.)

Other causes.													Deaths under one year.			Infant mortality rates per 1,000 births.
Chicken-pox.		Mumps.		Tuberculosis of joints.		Other tubercular diseases.		Leprosy.		Cancer.		Deaths from child birth.				
(20)		(21)		(22)		(23)		(24)		(25)		(26)	(27)			(28)
Deaths.	Ratio.	Deaths.	Ratio.	Deaths.	Ratio.	Deaths.	Ratio.	Deaths.	Ratio.	Deaths.	Ratio.		Male.	Female.	Total.	
18	06	3	01	3	01	31	11	1	..	9	03	19	1,542	1,427	2,969	174.36
..	6	21	1	04	5	28	22	50	60.68
..	..	3	06	17	34	2	04	8	86	56	142	128.74
..	15	21	36	87.80
..	1	10	13	11	24	97.96
2	35	18	12	30	111.11
..	3	6	9	95.74
..
..	3	3	6	32.26
..	4	63	13	14	27	140.63
..	11	14	25	178.57
..	1	14	12	26	183.10
..
..	5	23	2	09	1	53	41	94	199.58
..	1	06	1	06	5	20	21	41	125.00
..	12	8	20	273.97
..	1	9	3	12	58.54
..	13	11	24	160.00
..	12	13	25	125.63
..	21	21	42	256.10
..	1	9	5	14	191.78
..	2	..	2	90.91
..	5	2	7	184.21
..
17	53	1	03	7	22	16	50	1	03	6	83	69	152	151.85
1	08	3	86	61	147	249.15
6	38	6	38	50	39	89	183.88
52	3.78	27	1.96	4	110	75	185	265.80
6	69	9	1.04	7	41	58	99	193.36
..	37	29	66	143.17
..	2	31	2	7	5	12	102.56
..	2	25	22	18	40	154.44
..
..	36	27	63	229.93
..	7	1.28	2	37	17	16	33	149.32
..	1	38	2	1	1	2	23.57
2	84	14	19	33	253.85
..	4	13	9	22	201.83
..	5	14	19	153.23
1	65	13	12	25	193.80

SUPPLEMENTARY ANNUAL

Deaths Registered from certain causes in the Rural Districts

Number.	Districts or Towns.	Fevers.											
		Malaria.		Enteric fever.		Measles.		Relapsing fever Spirochaetal.		Kala-Azar.		Influenza.	
		(1)		(2)		(3)		(4)		(5)		(6)	
		Deaths.	Ratio.	Deaths.	Ratio.	Deaths.	Ratio.	Deaths.	Ratio.	Deaths.	Ratio.	Deaths.	Ratio.
B—TOWNS—(continued.													
BAREILLY.													
151	Bareilly	160	·76	195	·93
152	Aonla	198	11·24	33	1·87	1	·06
153	Bareilly Cantonment ..	12	·88
154	Faridpur	104	8·81	2	·17
155	Baheri	159	12·83	2	·16
156	Sirauli Pyas	38	5·83
157	Senthal	7	1·40
158	Shahi	115	14·13	1	·12	4	·49
159	Nawabganj	75	15·88	1	·21
160	Richha	20	14·33	1	·72	1	·72	1	·72
161	Shisgarh	97	31·60	6	1·95
162	Fatehganj East	30	12·09
BIJNOR.													
163	Najibabad	90	3·47	43	1·66	1	·04
164	Nagina	24	·91	2	·08	43	1·62
165	Bijnor	43	1·40	118	3·85	93	3·03
166	Kiratpur	36	1·73	65	3·12
167	Sherkot	180	10·18
168	Chandpur	69	4·01	37	2·15	35	2·03
169	Sheohara	204	16·69	13	1·06	49	4·01
170	Nehtaur	124	9·06	19	1·39	72	5·26
171	Dhampur	91	6·89	15	1·14	45	3·41	1	·08
172	Mandawar	139	16·70	17	2·04
173	Sahaspur Khas	104	12·29	29	3·43
174	Jhalu	114	15·26	1	·13	13	1·74
175	Haldaur	143	22·21
176	Afzalgarh	321	53·00
177	Ganjdaranagar	12	14·41
178	Sahanpur	44	11·79
BUDAUN.													
179	Budaun	13	·23	3	·05
180	Sahaswan	469	21·11	3	·14
181	Ujhani	278	23·53
182	Kakrala	186	19·9
183	Alapur	229	26·77	1	·12	1	·12
184	Islamnagar	94	12·23	6	·78
185	Gunnaur	140	17·85	12	1·53
186	Bilsi	102	15·17	1	·15	19	2·83

FORM No. VI(a).

and Towns of the United Provinces during the year 1947.—(continued.)

Fevers.						Dysentery and Diarrhoea.						Respiratory diseases.					
Cerebro-spinal fever.		Typhus fever.		Black water fever.		Other fevers.		Dysentery.		Diarrhoea.		Pneumonia.		Pulmonary-tuberculosis.			
(7)	(8)	(9)	(10)	(11)	(12)	(13)	(14)	(15)	(16)	(17)	(18)	(19)	(20)	(21)	(22)		
Deaths.	Ratio.	Deaths.	Ratio.	Deaths.	Ratio.	Deaths.	Ratio.	Deaths.	Ratio.	Deaths.	Ratio.	Deaths.	Ratio.	Deaths.	Ratio.		
..	1,333	6.35	176	.84	268	1.28	558	2.66	434	2.07		
..	2	.11	9	.51	22	1.25	10	.57	12	.68		
..	..	1	.07	1	.07	60	4.40	1	.07	8	.59		
..	130	11.01	5	.42	20	1.69	1	.08		
..	7	.57	1	.08	1	.08	1	.03		
..		
..	59	11.79	2	.40	2	.40		
..	6	.74	8	.98		
..	1	.21	1	.21	3	.64		
..	31	22.21	2	1.43	1	.72	1	.72		
..		
..	8	3.22	1	.40	2	.81		
..		
..	9	.35	32	1.24	65	.51	1	.04	4	.15		
..	290	10.95	42	1.59	61	2.38	36	1.36		
..	3	.10	38	1.24	59	1.9	118	3.85		
..	177	8.50	85	4.08	18	.86	45	2.16		
..	278	15.72	1	.06	2	.11		
..	38	2.21	28	1.63	26	1.51	59	3.43	11	.64		
..	10	.82	19	1.55		
..	4	.29	5	.37	1	.07		
..	6	.45	24	1.81	30	2.27	19	1.44	13	.98		
..	4	.48	3	.36	47	5.65	5	.60	8	.96		
..		
..	7	.94	10	1.34	17	2.28		
..		
..		
..		
..		
..	673	11.96	37	.66	75	1.33	215	3.82	34	.60		
..	8	.36	20	.90	4	.18	4	.18		
..	2	.17	17	1.44	3	.25		
..	74	7.67		
..	1	.12	2	.21	5	.58		
..	20	2.60		
1	.13		
..	23	3.42	5	.74	62	9.1	26	3.87	3	.45		

SUPPLEMENTARY ANNUAL

Deaths Registered from certain causes in the Rural Districts

Number.	Districts or Towns.	Respiratory diseases.				Other causes.					
		Whooping cough.		Other Respiratory diseases.		Beri-beri		Acute Poliomyelitis		Diphtheria.	
		(15)		(16)		(17)		(18)		(19)	
		Deaths.	Ratio.	Deaths.	Ratio.	Deaths.	Ratio.	Deaths.	Ratio.	Deaths.	Ratio.
B—TOWNS—(continued.)											
BAREILLY.											
151	Bareilly	519	2.47
152	Aonla	34	1.93	1	.06
153	Bareilly Cantonment ..	2	.15	10	.73
154	Faridpur	6	.51
155	Baheri	4	.32	19	1.53
156	Sirauli Pyas
157	Senthal	2	.40	2	.40
158	Shahi	6	.74
159	Nawabganj	1	.21	1	.21
160	Richha	4	2.87	2	1.43
161	Shisgarh	1	.33	5	1.63
162	Fatehganj East
BIJNOR.											
163	Najibabad	7	.27	151	5.83	1	.04
164	Nagina	12	.45	17	.64
165	Bijnor	20	.65	6	.20
166	Kiratpur	2	.10	78	3.75
167	Sherkot
168	Chandpur	4	.23	11	.64
169	Sheohara	11	.90
170	Nehtaur	21	1.53
171	Dhampur	5	.38	11	.83	1	.08
172	Mandawar	14	1.68	12	1.44
173	Sahasapur Khas
174	Jhalu	1	.13	9	1.21	1	.13	1	.13
175	Haldaur
176	Afzalgarh
177	Ganjdaranagar
178	Sahanpur	4	1.07
BUDAUN.											
179	Budaun	94	1.67
180	Sahaswan	2	.09	40	1.80	1	.05
181	Ujhani	9	.76
182	Kakrala	68	7.05
183	Alapur	2	.23
184	Islamnagar	4	.52
185	Gunnaur
186	Bilsi	1	.15	13	1.93

FORM No. VI(a).

and Towns of the United Provinces during the year 1947—(continued)

Other causes.												Deaths under one year.			Infant mortality rates per 1,000 birth.	
Chicken pox.		Mumps.		Tuberculosis of joints.		Other tuber- cular diseases.		Leprosy.		Cancer.						Deaths from child-birth.
(20)	(21)	(22)	(23)	(24)	(25)	(26)	(27)	(28)								
Deaths.	Ratio.	Deaths.	Ratio.	Deaths.	Ratio.	Deaths.	Ratio.	Deaths.	Ratio.	Deaths.	Ratio.	Male.	Female.	Total.		
..	20	·10	15	648	537	1,185	162·71
..	19	1·08	1	72	52	124	210·88
..	1	·07	13	16	29	140·10
1	·08	5	·42	41	37	78	150·29
..	..	2	·16	4	·32	25	2·02	2	·16	1	14	12	26	70·65
..
1	·20	1	·20	2	·40	1	·20	1	10	6	16	64·26
..	14	17	31	178·16
..	1	·21	2	·42	2	20	14	34	212·50
2	1·43	1	·72	8	11	19	118·75
..	13	12	25	167·9
..	5	3	6	73·17
19	·73	1	·04	2	·08	3	·12	10	·39	5	80	89	169	160·34
..	1	·04	10	106	95	201	169·91
..	23	·75	2	96	86	182	168·52
..	4	102	86	188	200·85
..	39	44	83	153·14
4	·23	16	·93	3	104	98	202	238·21
..	16	1·31	26	35	61	163·10
..	3	·22	2	29	24	53	140·21
..	1	·08	3	·23	2	55	74	129	234·55
1	·12	6	·72	1	46	32	78	164·21
..	14	7	21	86·07
..	2	·27	2	47	25	72	232·26
..	12	22	34	153·85
..	1	18	13	31	140·91
..	3	2	5	119·05
..	4	1	5	45·45
..	12	271	238	509	263·19
9	·41	17	·77	5	119	95	214	216·60
..	1	·08	3	60	65	125	211·86
..	1	42	33	75	185·19
..	7	·82	1	·12	1	41	35	76	197·92
..	5	·65	19	6	25	87·41
..	1	19	35	148·94
2	·30	2	·30	12	1·78	1	68	68	13	391·93

FORM No. VI(a).

and Towns of the United Provinces during the year 1917.—(continued.)

Fevers.						Dysentery and Diarrhoea.				Respiratory diseases.					
Cerebro-spinal fever.		Typhus fever.		Black water fever.		Other fevers.		Dysentery.		Diarrhoea.		Pneumonia.		Pulmonary-tuberculosis.	
(7)	(8)	(9)	(10)	(11)	(12)	(13)	(14)	(15)	(16)	(17)	(18)	(19)	(20)	(21)	(22)
Deaths.	Ratio.	Deaths.	Ratio.	Deaths.	Ratio.	Deaths.	Ratio.	Deaths.	Ratio.	Deaths.	Ratio.	Deaths.	Ratio.	Deaths.	Ratio.
..	1	11	2	23
..	1	34
..	2	71
..	2	68
..	134	82	179	110	360	21	828	509	31	19
..	287	456	158	251	74	118	263	418	44	70
..	755	1259	125	208	131	218	337	562
..	359	1195	41	137	133	443	148	493	40	133
..	14	100	26	186	33	237	17	122
..	11	127	16	184	3	35
..	17	172	32	324	5	51	3	0
..	1	114
..	10	154	1	15	3	46
..	2	30	15	226	1	15
..	1	19	4	76	13	246	7	133
..	3	66
..	25	520	2	34
..	6	108	28	582
..	5	90
..	1,554	1267	52	42	43	35	105	86	44	36
..	429	2165	44	222	9	45
..	25	321	4	51
..	1	12	8	99	9	111
..	8	119	1	15
..	..	3	70	14	327	3	70	3	70	7	163	1	23
..	271	546	38	76	93	187	96	193
..	2	14	3	21	24	167	9	63
..	2	36	8	145	1	18	1	18
..	1	14	1	14	2	28	6	83
..	66	2250	1	34	8	273	1	34

SUPPLEMENTARY ANNUAL

Deaths Registered from certain causes in the Rural Districts

Number.	Districts or Towns.	Respiratory diseases.				Other causes.					
		Whooping cough.		Other Respiratory diseases.		Beri-beri.		Acute Poliomyelitis		Diphtheria.	
		(15)		(16)		(17)		(18)		(19)	
		Deaths.	Ratio.	Deaths.	Ratio.	Deaths.	Ratio.	Deaths.	Ratio.	Deaths.	Ratio.
B.—TOWNS—(continued)											
BUDAUN—(concluded.)											
187	Bisauli	5	·56
188	Dataganj	9	2·89
189	Mundia	1	·34
190	Usehat	1	·36
191	Gawan
MORADABAD.											
192	Moradabad	4	·02	383	2·36	5	·03
193	Amroha	63	1·00	65	1·03
194	Sambhal	11	·18	93	1·55
195	Chandausi	72	2·40
196	Hasanpur	16	1·15
197	Bachhrawan	2	·23	25	2·88
198	Kanth	3	·30	24	2·43
199	Sirsi	2	·27
200	Thakurdwara	2	·31	29	4·45
201	Bilari	22	3·31
202	Kundarkhi	18	3·41
203	Dhanaura
204	Bahjoi	5	·85
205	Naugawan Sadat
206	Moradabad Rly. Sett. N. A.
SHAHJAHANPUR.											
207	Shahjahanpur	81	·66
208	Tilhar	23	1·16
209	Jalalabad	36	4·62
210	Katra (Miranjpur)	1	·12	6	·74
211	Pawayan	43	6·37
212	Shahjahanpur Cantonment.
PILIBHIT.											
213	Pilibhit	25	·50
214	Bisalpur	1	·07	14	·98
215	Neoria Husainpur	1	·18	1	18
216	Purampur	9	1·24
217	Bilsanda	4	1·30

FORM No. VI(a).

and Towns of the United Provinces during the year 1947.—(continued.)

Other causes.												Deaths under one year.			Infant mortality rates per 1,000 births.	
Chicken-pox.		Mumps.		Tuberculosis of joints.		Other tuber- cular diseases.		Leprosy.		Cancer.						Deaths from child birth.
(20)	(21)	(22)	(23)	(24)	(25)	(26)	(27)	(28)								
Deaths.	Ratio.	Deaths.	Ratio.	Deaths.	Ratio.	Deaths.	Ratio.	Deaths.	Ratio.	Deaths.	Ratio.	Male.	Female.	Total.		
..	2	23	10	6	16	79.60	
..	11	6	17	125.00	
..	1	9	3	12	129.03	
..	8	8	16	163.27	
..	9	5	14	208.96	
1	01	1	01	67	575	493	1,068	158.15
..	13	302	220	522	200.15
..	106	1.77	1	02	13	255	210	465	168.66
..	18	239	179	418	245.45
..	4	30	18	48	130.79
49	5.64	19	2.19	1	12	65	55	120	285.71
..	11	1.11	1	10	5	34	37	71	176.62
..	12	15	27	98.90
..	2	10	6	16	71.11
..	3	10	5	15	62.50
..	2	2	2	4	21.98
..	3	3	6	44.12
..	2	2	9.43
..
..	4	.72	1	.18	4	3	2	5	84.75
8	07	1	01	1	01	2	02	19	275	237	512	147.04
..	9	144	101	248	263.83
..	6	17	6	23	178.29
..	12	18	30	252.10
..	1	15	2	25	19	44	188.84
..	1	23	1	3	4	7	76.92
..	12	277	237	514	246.64
1	07	1	07	8	56	96	87	183	293.27
..	2	36	2	36	18	12	30	126.58
..	14	9	23	66.47
..	1	16	16	32	228.57

SUPPLEMENTARY ANNUAL

Deaths Registered from certain causes in the Rural Districts

Number.	Districts or Towns.	Fevers.											
		Malaria.		Enteric fever.		Measles.		Relapsing fever (Spirochaetal).		Kala-Azar.		Influenza.	
		(1)		(2)		(3)		(4)		(5)		(6)	
		Deaths.	Ratio.	Deaths.	Ratio.	Deaths.	Ratio.	Deaths.	Ratio.	Deaths.	Ratio.	Deaths.	Ratio.
B—TOWNS—(continued.)													
FARRUKHABAD.													
218	Farrukhabad-cum - Fatehgarh.	1	·02	1	·02	47	·76
219	Kannauj	92	3·99	105	4·56	2	·09
220	Kaimganj	22	2·23	14	1·42
221	Shamshabad ..	206	22·78	9	1·00
222	Chhibramau ..	8	1·03
223	Fatehgarh Cantonment	12	·88
224	Talgram	67	19·28	1	·29	1	·29
225	Kamalganj	42	14·82
226	Ganj Tirwa	3	1·23	3	1·23	1	·41
ETAWAH.													
227	Etawah	29	·51
228	Auraiya	26	2·24	1	·09
229	Jaswantnagar ..	54	6·71	32	3·97	2	·25
230	Phaphund	111	17·53	8	1·26	3	·47
231	Ekdil	36	8·98	8	2·00	1	·25
232	Lakhna	21	5·88	28	7·85
233	Bharthana	14	2·27	5	·81
KANPUR.													
234	Kanpur	44	·07	202	·34	10	·02	209	·36
235	Kanpur Cantonment ..	15	·36	2	·05
236	Bilhaur	22	3·77	30	5·14	3	·51	2	·34
237	Jhijnhak	52	21·78
238	Bithur	57	20·06	5	1·6
FATEHPUR.													
239	Fatehpur	4	·12	29	·88	3	·09
240	Bindki	71	5·91	31	2·58	2	·17	2	·17
241	Khaga	17	4·72	5	1·39	5	1·39
242	Kishanpur	22	7·62
ALLAHABAD.													
243	Allahabad	29	·10	90	·31	11	·04	1	..	1	..
244	Allahabad Cantonment
245	Mau-Aima	36	5·88	2	·33

FORM No VI(a)

and Towns of the United Provinces during the year 1947.—(continued.)

Fevers.						Dysentery and Diarrhoea.						Respiratory diseases.					
Cerebro-spinal fevers.		Typhus fever.		Black water fever.		Other fevers.		Dysentery.		Diarrhoea.		Pneumonia.		Pulmonary tuberculosis.			
(7)		(8)		(9)		(10)		(11)		(12)		(13)		(14)			
Deaths.	Ratio.	Deaths.	Ratio.	Deaths.	Ratio.	Deaths.	Ratio.	Deaths.	Ratio.	Deaths.	Ratio.	Deaths.	Ratio.	Deaths.	Ratio.		
..	747	12·14	47	·76	220	3·58	171	2·78	1	·02		
..	4	·17	3	·13	19	·82		
..	22	2·23	3	·30		
..		
..	40	5·15		
..	15	1·10	2	·15	1	·07		
..		
1	·41	7	2·88	3	1·23		
..		
..	536	9·40	45	·79	263	4·62	307	5·38	1	·02		
..	1	·09		
..	2	·25	2	·25	1	·12		
..	1	·16	1	·16	2	·32		
..	10	2·49	17	4·24	6	1·50		
..	18	5·04	2	·56	2	·56	7	1·96		
..	3	·49	5	·81	7	1·14	1	·16		
..		
5	·01	3,960	6·74	542	·92	418	·71	239	·41	383	·65		
..	..	3	·07	155	3·75	4	·10	10	·24	6	·15		
..	4	·69	1	·17		
..	1	·42		
..	8	2·82	3	1·06	2	·70	1	·35		
..		
..	202	6·15	29	·88	25	·76	19	·58		
..	3	·25	3	·25	6	·50	1	·08		
..	1	·28	4	1·11	12	3·33	1	·28		
..	1	·35		
..		
6	·02	93	·32	213	·73	52	·18	2,132	7·30	372	1·27		
..	84	4·89	1	·06		
..	4	·65	1	·16	8	1·31		

SUPPLEMENTARY ANNUAL

Deaths Registered from certain causes in the Rural Districts

Number.	Districts or Towns.	Respiratory diseases.				Other causes.					
		Whooping cough.		Other Respiratory diseases.		Beri-beri.		Acute Poliomyelitis.		Diphtheria.	
		(15)		(16)		(17)		(18)		(19)	
		Deaths.	Ratio.	Deaths.	Ratio.	Deaths.	Ratio.	Deaths.	Ratio.	Deaths.	Ratio.
B--TOWNS--(continued)											
FARRUKHABAD.											
218	Farrukhabad-cum - Fatehgarh.	6	·10	146	2·37
219	Kanauj	20	·87
220	Kaimganj	27	2·74	1	·10
221	Shamshabad
222	Chhibramau
223	Fatehgarh Cantonment	2	·15
224	Talgram
225	Kamalganj
226	Ganj Tirwa	17	6·98	1	·41
ETAWAH.											
227	Etawah	1	·02	208	3·65
228	Auraiya	1	·09
229	Jaswantnagar	1	·12	3	·37
230	Phaphund	1	·16	1	·16
231	Ekdil	7	1·75
232	Lakhna	5	1·40	3	·84
233	Bharthana
KANPUR.											
234	Kanpur	543	·92
235	Kanpur Cantonment	2	·05
236	Bilhaur
237	Jhijnjhak
238	Bithur	1	·35
FATEHPUR											
239	Fatehpur	47	1·43
240	Bindki	41	3·41
241	Khaga	1	·28	9	2·50	1	·28
242	Kishanpur	2	·69
ALLAHABAD											
243	Allahabad	338	1·16	1	3	·01
244	Allahabad Cantonment
245	Mau-Aima	25	4·08	1	·16

FORM No. VI(a).

and Towns of the United Provinces during the year 1947.—(continued).

Other causes.												Deaths under one year.			Infant mortality rates per 1,000 births.
Chicken-pox.	Mumps.		Tuberculosis of joints.		Other tuber- cular diseases.		Leprosy.		Cancer.		Deaths from child-birth.				
(20)	(21)		(22)		(23)		(24)		(25)		(26)	(27)			(28)
Deaths. Ratio.	Deaths.	Ratio.	Deaths.	Ratio.	Deaths.	Ratio.	Deaths.	Ratio.	Deaths.	Ratio.		Male.	Female.	Total.	
14	·23	36	·59	3	·05	15	355	321	676	246·99
..	4	57	38	95	146·15
..	16	1·62	1	21	10	31	102·31
..	25	24	49	281·61
..	1	..	1	12·82
..	1	·07	6	3	9	157·89
..	7	6	13	188·41
..	5	3	8	170·21
..	3	5	8	89·89
34	·60	2	·04	..	4	·07	1	·02	7	·12	27	466	485	951	330·55
..	17	12	29	165·71
..	6	·75
..	46	35	81	322·71
..	1	41	30	71	334·91
..	21	23	44	335·88
..	3	·49	13	9	22	99·10
..	..	102	·17	79	·13	300	2,510	1,873	4,383	261·64
..	1	·02	1	·02	23	24	47	109·30
..	3	4	7	58·33
..	8	2	10	69·93
..	1	8	13	21	201·92
..	2	63	65	128	168·20
..	1	18	19	37	159·48
3	·83	3	7	10	90·91
..	1	3	4	90·91
3	·01	1	..	8	·03	1	..	11	·04	843	826	1,669	156·91
..	9	2	11	79·14
..	4	·65	1	10	8	18	133·33

SUPPLEMENTARY ANNUAL

Deaths Registered from certain causes in the Rural Districts

Number.	Districts or Towns.	Fevers.											
		Malaria.		Enteric fever.		Measles.		Relapsing fever Spirochaetal.		Kala-Azar.		Influenza.	
		(1)		(2)		(3)		(4)		(5)		(6)	
		Deaths.	Ratio.	Deaths.	Ratio.	Deaths.	Ratio.	Deaths.	Ratio.	Deaths.	Ratio.	Deaths.	Ratio.
B—TOWNS.—(continued.)													
ALLAHABAD—(concluded.)													
246	Phulpur	82	13·27	1	·16
247	Sarai Aqil	14	2·72	1	·19
248	Bharatganj	5	1·01	3	·60	1	·20
249	Sirsa	80	19·40
250	Jhusi	41	10·76
251	Karma	42	14·55	1	·35
252	Kara	9	1·65
253	Daranagar	3	·57
JHANSI.													
254	Jhansi	3	·04	4	·05	30	·36
255	Jhansi N. A.	162	12·61
256	Lalitpur	455	24·09
257	Mau	229	17·22	41	3·08
258	Jhansi Cantonment	1	·10
259	Barwasagar	140	19·28	5	·69
260	Ranipur	47	8·35	35	6·22
261	Chirgaon	99	18·41
262	Talbehat	29	7·43	32	8·19	2	·51
263	Gursarai	82	18·08	1	·22
264	Mahroni	47	13·53
265	Moth	85	24·94	2	·59
266	Jhansi Rly. Settlement N. A.	16	4·21	1	·26
JALAUN.													
267	Konch	3	·15	3	·15
268	Orai	1	·05	13	·62
269	Kalpi	124	9·84	24	1·90
270	Jalaun
271	Madhogarh	1	·22
HAMIRPUR.													
272	Mahoba	133	6·72	1	·05
273	Rath	162	11·37	1	·07
274	Maudaha	7	·74	17	1·80
275	Hamirpur	110	12·58
276	Sumerpur	22	3·04

No. VI(a).

and Towns of the United Provinces during the year 1947.—(continued)

[illegible]

SUPPLEMENTARY ANNUAL

Deaths Registered from certain causes in the Rural Districts

Number.	Districts or Towns.	Respiratory.				Other causes.					
		Whooping cough.		Other Respiratory diseases.		Beri-beri.		Acute Poliomyelitis		Diphtheria.	
		(15)		(16)		(17)		(18)		(19)	
		Deaths.	Ratio.	Deaths.	Ratio.	Deaths.	Ratio.	Deaths.	Ratio.	Deaths.	Ratio.
	B.—TOWNS—(continued.)										
	ALLAHABAD—(concluded.)										
246	Phulpur	2	·32
247	Sarai Aqil	7	1·36	1	·19
248	Bharatganj	2	·40	4	·60
249	Sirsa
250	Jhusi
251	Karma
252	Kara
253	Daranagar
	JHANSI.										
254	Jhansi	48	·58	4	·05
255	Jhansi N. A.	19	1·48	9	·70
256	Lalitpur	1	·05
257	Mau	1	·08	63	4·74
258	Jhansi Cantonment	1	·10
259	Barwasagar	5	·69
260	Ranipur	4	·71
261	Chirgaon
262	Talbehat
263	Gursarai
264	Mahroni	2	·58
265	Moth	4	1·17
266	Jhansi Rly. Settlement N. A.	1	·26
	JALAUN.										
267	Konch	1	·05	19	·92
268	Orai	16	·76
269	Kalpi	26	2·06
270	Jalaun	2	·17
271	Madhogarh
	HAMIRPUR.										
272	Mahoba	139	7·02
273	Rath	20	1·40
274	Maudaha
275	Hamirpur	22	2·52
276	Sumerpur	6	·83

FORM No. VI(a).

and Towns of the United Provinces during the year 1947.—(continued.)

Other causes.													Deaths under one year.			Infant mortality rates per 1,000 births.
Chicken-pox.		Mumps.		Tuberculosis of joints.		Other tuber- cular diseases.		Leprosy.		Cancer.		Deaths from child-birth.				
(20)	(21)	(22)	(23)	(24)	(25)	(26)	(27)			(28)						
Deaths.	Ratio.	Deaths.	Ratio.	Deaths.	Ratio.	Deaths.	Ratio.	Deaths.	Ratio.	Deaths.	Ratio.		Male.	Female.	Total.	
3	·49	1	·16	3	·49	1	4	2	6	59·41
..	2	·39	3	..	3	68·18
..	3	5	8	75·47
..	5	6	11	105·77
..
..	1	·35
..	1	1	29·41
..	1	·19
28	·34	1	·01	26	490	445	935	228·27
25	1·95	8	94	78	172	263·00
3	·16	2	·11	80	77	157	203·10
9	·68	1	·08	2	·15	15	1·13	1	·08	7	78	82	160	238·10
..	14	18	32	114·29
4	·55	1	·14	1	20	13	33	110·74
..	1	18	16	34	165·85
..	8	20	28	93·02
..	1	·26	7	7	14	95·24
..	20	17	37	234·18
..	..	1	29	4	9	13	98·48
..	1	·29	3	19	12	31	319·59
..	2	·53	15	16	31	215·28
..	52	45	97	198·36
..	2	86	50	136	273·09
2	·16	9	·71	3	·24	1	124	97	221	401·82
1	·09	93	76	169	295·97
..	33	29	62	338·80
7	·35	24	20	44	105·01
6	·42	4	·28	80	33	113	259·77
..	17	11	28	110·24
..	10	12	22	112·82
..	24	28	52	214·88

SUPPLEMENTARY ANNUAL

Deaths Registered from certain causes in the Rural Districts

Number.	Districts or Towns.	Fevers.											
		Malaria.		Enteric fever.		Measles.		Relapsing fever spirochaetal.		Kala-Azar.		Influenza.	
		(1)		(2)		(3)		(4)		(5)		(6)	
		Deaths.	Ratio.	Deaths.	Ratio.	Deaths.	Ratio.	Deaths.	Ratio.	Deaths.	Ratio.	Deaths.	Ratio.
B — TOWNS—(continued.)													
BANDA.													
277	Banda	243	8.09	28	.53	6	.20	1	.03
278	Karwi	58	4.97
279	Rajpur	45	7.85
280	Atarra	60	8.41	44	6.17
281	Naraini	2	.79	5	1.97	2	.79
282	Sitapur	40	17.15	1	.43
BANARAS.													
283	Banaras	119	.41	109	.38	134	.46	50	.17	1	..
284	Banaras Cantonment ..	5	1.58
285	Moghal Sarai	10	1.47
286	Sheopur	3	.92	12	3.70
287	Gangapur	51	19.79	10	3.88	6	2.33
288	Hindu University Area	2	.48
MIRZAPUR.													
289	Mirzapur-Vindhyachal..	55	.71	35	.45
290	Ahaura	84	6.37
291	Chunar Proper	83	12.15	14	2.05
292	Kachhwa	23	4.71	16	3.27	1	.20
293	Robertsganj	24	7.50
294	Ghurawal	7	5.39	7	5.39
295	Chunar Settlement ..	1	.45
JAUNPUR.													
296	Jaunpur
297	Machhlisbahr	44	4.69
298	Shahganj	58	8.41	1	.14
299	Badshahpur	38	5.65	1	.15
300	Mariahu	12	2.70	1	.22
301	Kerakat	18	11.67	2	1.30
302	Zafarabad	1	.32	3	.96	1	.32
GHAZIPUR.													
303	Ghazipur	3	.09
304	Reotipur	142	10.61
305	Ghahmar	133	10.52
306	Sherpur	53	3.69	4	.28

FORM No. VI(a).

and Towns of the United Provinces during the year 1947.—(continued.)

Other causes.													Deaths under one year.			Infant mortality rates per 1,000 births.
Chicken-pox. (20)	Mumps. (21)		Tuberculosis of joints. (22)		Other tuber- cular diseases. (23)		Leprosy. (24)		Cancer. (25)		Deaths from child-birth. (26)					
Deaths. (20)	Ratio.	Deaths. (21)	Ratio.	Deaths. (22)	Ratio.	Deaths. (23)	Ratio.	Deaths. (24)	Ratio.	Deaths. (25)	Ratio.		Male.	Female.	Total.	(28)
..	..	2	·07	14	·47	6	·20	13	23	16	39	73·72
..	11	11	22	196·43
..	17	8	25	178·57
..	6	1	7	44·30
..	1	13	5	18	375·00
..	1	5	7	12	155·84
80	·28	3	·01	4	·01	114	·39	41	·14	10	·03	145	1,571	1,422	2,993	266·30
..	10	11	21	265·82
..	2	·30	1	1	7·58
..	4	2	6	67·42
..	12	4	16	262·30
..
2	·03	15	325	267	592	198·79
15	1·14	2	·15	1	21	22	43	177·69
..	3	·44	8	6	14	62·78
..	1	·20	5	5	10	116·28
..
..	1	..	1	25·00
..
2	·04	10	66	85	151	125·42
..	3	..	3	41·10
..	4	3	6	9	134·33
..	6	4	10	51·02
..	3	3	4	7	152·17
..	1	·65	10	6·49	20	19	39	1181·82
..	11	10	21	218·75
..	5	·15	5	80	68	148	114·64
..	1	·07	16	3	19	93·60
..	13	3	16	77·67
..	5	2	7	59·83

* The rate is obviously incorrect due to birth figures received wrong.

SUPPLEMENTARY ANNUAL

Deaths Registered from certain causes in the Rural Districts

Number.	Districts or Towns.	Fevers.											
		Malaria.		Enteric fever.		Measles.		Relapsing fever spirochaetal.		Kala-Azar.		Influenza.	
		(1)		(2)		(3)		(4)		(5)		(6)	
		Deaths.	Ratio.	Deaths.	Ratio.	Deaths.	Ratio.	Deaths.	Ratio.	Deaths.	Ratio.	Deaths.	Ratio.
B—TOWNS—(continued.)													
GHAZIPUR—(concluded.)													
307	Usia	25	2.62	3	.31
308	Mohammadabad ..	38	4.40	55	6.37
309	Zamania	123	18.70	2	.30
310	Bara	110	17.57
311	Bahadurganj ..	10	1.97	8	1.58
312	Saidpur	33	4.33	25	3.28
BALLIA.													
313	Ballia	112	4.16	3	.11	4	.15	4	.15
314	Baragaon	131	16.48	1	.13
315	Bansdih	94	10.16	8	.86
316	Reoti	99	11.99	1	.12
317	Rasra	72	6.68	1	.09
318	Sahatwar	89	10.01	5	.56
319	Maniar	83	10.25	14	1.73
320	Sikandarpur ..	39	4.80
321	Bairia	75	5.67
GORAKHPUR.													
322	Gorakhpur	3	.03	28	.28	9	.09
323	Gorakhpur Notified Area	41	3.97	3	.29	1	.10
324	Pipraich	15	2.64	51	8.98
325	Barhalganj	12	3.48
326	Gola urf Madri ..	82	16.60
327	Nautanwan	8	1.15	15	2.15	8	1.15
328	Gorakhpur Rly. Colony	6	1.56
329	Bansgaon	79	9.12
330	Siswa Bazar ..	92	10.49	9	1.03
DEORIA.													
331	Deoria	81	4.00	5	.25
332	Gaura Barhaj ..	256	17.33
333	Lar	37	5.45	1	.15
334	Rudarpur	39	4.55
335	Rampur	75	16.95
336	Padrauna	74	7.47	8	.81
337	Captainganj ..	100	24.05
BASTI.													
338	Basti	152	6.14	43	1.74	2	.08
339	Mehndawal ..	144	13.49	1	.09	3	.28

No. VI.

and Towns of the United Provinces during the year 1917.—(continued.)

Fevers.						Dysentery and Diarrhoea.				Respiratory diseases.					
Cerebro-spinal fever.		Typhus fever.		Black water fever.		Other fevers.		Dysentery.		Diarrhoea.		Pneumonia.		Pulmonary tuberculosis.	
(7)		(8)		(9)		(10)		(11)		(12)		(13)		(14)	
Deaths.	Ratio.	Deaths.	Ratio.	Deaths.	Ratio.	Deaths.	Ratio.	Deaths.	Ratio.	Deaths.	Ratio.	Deaths.	Ratio.	Deaths.	Ratio.
..	40	4.64	5	.58	4	.46	11	1.27
..	13	1.98	22	3.35	2	.30
..	1	.16
..	69	13.61	7	1.38	12	2.37	6	1.18
..	2	.26	3	.39	2	.26
..	99	3.68	27	1.00	4	.15
..	3	.38	39	4.91	7	.88
..	2	.22	14	1.51	8	.86	2	.22	6	.65
..	6	.73	2	.24
..	7	.65	2	.19	6	.56	6	.56
..	1	.11	6	.67	4	.45	1	.11
..	8	.99	15	1.85
..	1	.12	5	.62	6	.74	1	.12
..	1	.08
..	939	9.34	197	1.96	243	2.42	107	1.06	7	.07
..	3	.29	2	.19	3	.29	1	.10
..	2	.35	2	.35	2	.35
..	1	.29
..	3	.61	2	.40
..	4	.57	9	1.29	5	.72
..
..
..	10	1.14	5	.57
..	1	.05	1	.05
..	5	.34	22	1.49	24	1.62	5	.34	13	.88
..	5	.74	2	.29	2	.29
..	2	.23	10	1.17	1	.12	4	.47	1	.12
..
..	3	.30	1	.10
..
..	..	1	.09	61	2.46	2	.08
..	11	1.03	10	.94	11	1.03	3	.28	3	.28

SUPPLEMENTARY ANNUAL

Deaths Registered from certain causes in the Rural Districts

Number.	Districts or Towns.	Respiratory diseases.				Other causes.					
		Whooping cough.		Other Respiratory diseases.		Beri-beri.		Acute Poliomyelitis.		Diphtheria.	
		(15)		(16)		(17)		(18)		(19)	
		Deaths.	Ratio.	Deaths.	Ratio.	Deaths.	Ratio.	Deaths.	Ratio.	Deaths.	Ratio.
	B.—TOWNS.—(contd.)										
	GHAZIPUR.—(concluded.)										
307	Usia
308	Mohammadabad	5	·58
309	Zamania	12	1·82	2	·30
310	Bara
311	Bahadurganj	5	·99
312	Saidpur	1	·13	10	1·31	1	·13
	BALLIA.										
313	Ballia	4	·15	2	·07	2	·07
314	Baragaon	8	1·01	1	·13
315	Bansdih	1	·11	4	·43
316	Reoti	4	·48	1	·12	4	·48
317	Rasra	4	·37
318	Sahatwar	5	·56	2	·23	1	·11
319	Maniar	1	·12	3	·37	4	·49
320	Sikandarpur	6	·74
321	Bairia	2	·15
	GORAKHPUR.										
322	Gorakhpur	116	1·15
323	Gorakhpur Notified Area	3	·29
324	Pipraich	3	·53
325	Barhalganj
326	Gola urf Madri
327	Nautanwan	15	2·15	1	·14	1	·14
328	Gorakhpur Rly. Colony
329	Bansgaon
330	Siswa Bazar	5	·57
	DEORIA.										
331	Deoria
332	Gaura Barhaj	4	·27	17	1·15
333	Lar	3	·44
334	Rudarpur	7	·82	7	·82
335	Rampur
336	Padrauna	1	·10	3	·30
337	Captainganj
	BASTI.										
338	Basti	13	·52
339	Mehndawal	13	1·22

FORM No. VI(a).

and Towns of the United Provinces during the year 1947.—(continued.)

Other causes.													Deaths under one year.			Infant mortality rates per 1,000 births. (28)	
Chicken-pox. (20)		Mumps. (21)		Tuberculosis of joints. (22)		Other tuber- cular diseases. (23)		Leprosy. (24)		Cancer. (25)		Deaths from child-birth. (26)	(27)				
Deaths.	Ratio.	Deaths.	Ratio.	Deaths.	Ratio.	Deaths.	Ratio.	Deaths.	Ratio.	Deaths.	Ratio.		Male.	Female.	Total.		
..	3	5	8	137.93	
1	.12	1	.12	2	.23	7	.81	1	.12	1	43	31	74	225.61	
1	.15	11	1.67	5	25	18	43	167.97	
..	4	13	17	80.19	
..	11	17	28	150.54	
..	1	17	11	28	202.90	
..	24	20	44	105.77	
..	17	11	28	150.54	
..	1	.11	1	.11	1	16	10	26	123.81	
..	1	.12	8	3	11	55.00	
..	1	13	10	23	141.98	
..	1	.11	9	11	20	133.33	
1	.12	1	.12	12	1.48	2	.25	3	20	22	42	175.00	
1	.12	6	4	10	64.52	
..	1	.08	1	3	..	3	20.41	
..	
1	.01	8	.08	1	.01	2	.02	26	253	216	469	158.88	
..	1	4	5	35.71	
1	.18	7	4	11	87.30	
..	2	.58	
..	2	2	5	7	21.34	
3	.43	6	.86	1	.14	1	1	2	8.47
..	1	1	2	74.07	
..	7	1	8	32.52	
..	1	.11	1	5	5	10	93.46	
..	1	2	3	12.05	
..	1	.07	1	.07	4	60	43	103	168.30	
..	3	.44	1	1	..	1	7.14	
..	2	.23	2	1	3	14.78	
..	1	.23	1	3	4	48.78	
..	..	1	.10	3	.30	4	3	7	101.45	
..	1	1	2	19.42	
..	
..	3	6	9	15	55.76	
..	8	.75	9	35	25	60	155.84	

SUPPLEMENTARY ANNUAL

Deaths Registered from certain causes in the Rural Districts

Number.	Districts or Towns.	Fevers.											
		Malaria.		Enteric fever.		Measles.		Relapsing fever (Spirochaetal).		Kala Azar.		Influenza.	
		(1)		(2)		(3)		(4)		(5)		(6)	
		Deaths.	Ratio.	Deaths.	Ratio.	Deaths.	Ratio.	Deaths.	Ratio.	Deaths.	Ratio.	Deaths.	Ratio.
B.—TOWNS—(continued.)													
AZAMGARH.													
340	Mau	251	7·29	1	·03	1	·03
341	Azamgarh	68	2·41	73	2·58	1	·04
342	Mubarakpur	189	17·17	22	2·00	1	·09
343	Muhammabad	86	16·49
344	Kopaganj	28	2·84
345	Amila	28	7·06	5	1·26
346	Sarai Mir	73	18·14	8	1·99
347	Dohrighat	55	16·34
348	Phulpur	18	6·52	3	1·09
349	Atraulia
350	Nizamabad	13	2·32	3	·53
NAINI TAL.													
351	Haldwani - Kathgodam	106	4·85	3	·14
352	Kashipur	134	9·27	8	·55	4	·28
353	Naini Tal	7	·48	11	·75	1	·07
354	Jaspur	424	16·32	136	5·23	4	·15
355	Ramnagar	39	5·93	1	·15
356	Naini Tal Cantonment
357	Bhowali	1	·82
ALMORA.													
358	Almora	6	·54	3	·27	2	·18
359	Ranikhet Cantonment..
360	Pithoragarh	5	2·75	5	2·75	2	1·10
361	Almora Cantonment
GARHWAL.													
362	Lansdowne Cantonment	14	1·92	2	·27
363	Srinagar	10	4·47	4	1·79
364	Pauri	1	·25
365	Dogadda	16	29·57	1	1·85	1	1·85
LUCKNOW													
366	Lucknow	7	·02	35	·08	16	·04	1
367	Lucknow Cantonment	259	9·47	6	·22
368	Malihabad	16	1·47	3	·28	30	2·76
369	Kakori	20	2·29	8	·91	9	1·03

*Fifteen deaths from T. B. took place amongst

FORM No. VI(a).

and Towns of the United Provinces during the year 1947.—(continued.)

Fevers.								Dysentery and Diarrhoea.				Respiratory disease ⁸ .			
Cerebro-spinal fever.		Typhus fever.		Black water fever.		Other fevers.		Dysentery.		Diarrhoea.		Pneumonia.		Pulmonary tuberculosis.	
(7)	(8)	(9)	(10)	(11)	(12)	(13)	(14)	(15)	(16)	(17)	(18)	(19)	(20)	(21)	(22)
Deaths.	Ratio.	Deaths.	Ratio.	Deaths.	Ratio.	Deaths.	Ratio.	Deaths.	Ratio.	Deaths.	Ratio.	Deaths.	Ratio.	Deaths.	Ratio.
..	16	·46	22	·64	45	1·31
2	·07	45	1·59	28	·99	22	·78	1	·04
..	24	2·18	1	·09
..	1	·19
..
..	1	·25	6	1·51	1	·25	3	·30
..	1	·25
1	·30	3	·89	1	·39
..
..	11	4·75	4	1·73	2	·86	1	·43	4	1·73
..	34	6·06	8	1·43	5	·89	1	·18
..
..	1	·05	8	·37	14	·64	17	·78
..	25	1·73	43	2·97	37	2·56
..	6	·41	5	·34	3	·20	63	4·29	9	·61
..	6	·23	10	·38	9	·35
..	3	·46	4	·61	5	·76	2	·30
..	1	1·73	1	1·73	3	5·18
..	26	21·42	*18	14·83
..
..	36	3·22	3	·27	3	·27	8	·72	10	·89
..	49	8·74	4	·71	4	·71
..	1	·55
..	1	1·58
..
..	7	·96	2	·27	2	·27
..	4	1·79	4	1·79	4	1·79
..	..	2	·50	6	1·49
..	5	9·24	1	1·85
..
..	2,902	6·88	422	1·00	487	1·15	3·81	3·81	58	·14
..	43	1·57	9	·33	2	·07	10	·37	2	·07
..	26	2·39	14	1·29	21	1·93	6	·55
..	15	1·71	23	2·63	26	2·97	4	·46

the patients drawn from outside districts.

SUPPLEMENTARY ANNUAL

Deaths Registered from certain causes in the Rural Districts

Number.	Districts or Towns.	Respiratory diseases.				Other causes.					
		Whooping cough.		Other Respiratory diseases.		Beri-beri.		Acute Poliomyelitis		Diphtheria.	
		(15)		(16)		(17)		(18)		(19)	
		Deaths.	Ratio.	Deaths.	Ratio.	Deaths.	Ratio.	Deaths.	Ratio.	Deaths.	Ratio.
B.—TOWNS.—(contd.)											
AZAMGARH.											
340	Mau	3	·09	1	·03
341	Azamgarh	17	·60	3	·11
342	Mubarakpur
343	Muhammabad	1	·19	2	·38
344	Kopaganj
345	Amila
346	Sarai Mir
347	Dohrihat	1	·30
348	Phulpur
349	Atraulia	1	·43
350	Nizamabad.. ..	5	·89	11	1·96	1	·18
NAINI TAL.											
351	Haldwani - Kathgodam.	1	·05	28	1·28
352	Kashipur	109	7·54
353	Naini Tal	14	·95
354	Jaspur
355	Ramnagar	8	1·22	1	·15	1	·15
356	Naini Tal Cantonment..	4	6·91
357	Bhowali
ALMORA.											
358	Almora	6	·54
359	Ranikhet Cantonment..
360	Pithoragarh	1	·55
361	Almora Cantonment
GARHWAL.											
362	Lansdowne Cantonment	1	·14
363	Srinagar	1	·45	1	·45
364	Pauri
365	Dogadda
LUCKNOW											
366	Lucknow	421	1·00	23	·05
367	Lucknow Cantonment..	2	·07	19	·69	2	·07
368	Malihabad	7	·64	31	2·85
369	Kakori	29	3·31

FORM No. VI(a).

and Towns of the United Provinces during the year 1917.—(continued.)

Other causes.												Deaths under one year.			Infant mortality rates per 1,000 births.
Chicken-pox. (20)	Mumps. (21)		Tuberculosis of joints. (22)		Other tuber- cular diseases. (23)		Leprosy. (24)		Cancer. (25)		Deaths from child-birth. (26)				
Deaths. Ratio.	Deaths. Ratio.	Deaths. Ratio.	Deaths. Ratio.	Deaths. Ratio.	Deaths. Ratio.	Deaths. Ratio.	Deaths. Ratio.	Deaths. Ratio.	Deaths. Ratio.	Deaths. Ratio.		Male.	Female.	Total.	
3 11	2 07	37 131	1 6	60 41	43 51	103 92	85.34 137.31
..	1 19	45 14	36 9	81 23	174.95 182.54
..	2 50	1 25	2 8	.. 5	2 13	57.14 111.11
..	6 6	4 4	10 10	80.00
..	2 86	3 7	1 6	4 13	64.52 119.27
..	1 18	1 18
17 78	4 18	1 05	10 7	34 50	27 49	61 99	119.84 199.60
..	1 07	16 58	14 35	30 93	66.23 189.02
3 12	3 20	2 14	..	2 2	8 3	5 ..	13 3	146.07 107.14
..	1 1	5 5	1 1	6 6	111.11
..	1 09	2 18	9 11	11 9	20 20	69.93 94.79
..	2 1	.. 1	2 2	66.67 200.00
..
..
..
2 1 1 4	.. 04 09 46	1	1 5	644 18 12 11	1.53 .66 1.10 1.26	4	01	35 1 1 ..	08 .04 09 ..	69 3 1 1	1,464 60 30 25	1,307 50 21 19	2,771 110 51 44	188.54 177.42 140.50 148.15	

SUPPLEMENTARY ANNUAL

Deaths Registered from certain causes in the Rural Districts

Number.	Districts or Towns.	Fevers.											
		Malaria.		Enteric fever.		Measles.		Relapsing fever (4) (Spirochaetal.)		Kala Azar.		Influenza.	
		(1)		(2)		(3)		(4)		(5)		(6)	
		Deaths.	Ratio.	Deaths.	Ratio.	Deaths.	Ratio.	Deaths.	Ratio.	Deaths.	Ratio.	Deaths.	Ratio.
B—TOWNS—(continued.)													
LUCKNOW—(concluded.)													
370	Amethi	90	11.21	9	1.12
371	Charbagh-Alambagh ..	5	.64	2	.26
372	Goshainganj
UNNAO													
373	Unnao	100	4.44	12	.53	26	1.15
374	Maurawan.. ..	65	8.36	3	.39	6	.77
375	Purwa	25	2.38	14	1.33	3	.29
376	Safipur	98	13.38	4	.55
377	Bangarmau.. ..	37	5.76	10	1.56	9	1.40
378	Bhagwantnagar ..	35	8.39	3	.72
RAE BARELI													
379	Rae Bareli	420	17.84	56	2.38
380	Jais	35	4.00	9	1.03
381	Salon	45	7.31	2	.32
382	Dalmau	91	32.79
383	Bachhrawan	26	8.27	2	.64	8	2.54
384	Lalganj	12	5.07	4	1.69	1	.42
385	Maharajganj	36	18.06
SITAPUR													
386	Sitapur	4	.12	12	.35	1	.03	1	.03
387	Khairabad	41	2.82	1	.07
388	Laharpur	36	2.50	11	.76
389	Biswan	111	9.50	3	.26	3	.26
390	Mahmudabad	93	8.55
391	Nimsar	24	13.82
392	Sitapur Notified Area	52	8.68	2	.33
393	Misrikh	33	11.47	1	.35
HARDOI													
394	Shahabad	271	11.82	7	.31	42	1.83
395	HarDOI	73	2.61	7	.25	5	.18
396	Sandila	273	14.30	1	.05	32	1.68
397	Mallawan	89	7.62	59	5.05	10	.86	1	.09	1	.09
398	Bilgram	73	6.73	5	.46
399	Pihani	1	.06

FORM No. VI(a).

and Towns of the United Provinces during the year 1947.—(continued.)

		Fevers.						Dysentery and Diarrhoea.				Respiratory diseases.			
Cerebro-spi-nal fever.		Typhus fever.		Black water fever.		Other fevers.		Dysentery.		Diarrhoea.		Pneumonia.		Pulmonary tuberculosis.	
(7)		(8)		(9)		(10)		(11)		(12)		(13)		(14)	
Deaths.	Ratio.	Deaths.	Ratio.	Deaths.	Ratio.	Deaths.	Ratio.	Deaths.	Ratio.	Deaths.	Ratio.	Deaths.	Ratio.	Deaths.	Ratio.
..	10	1.28	4	50	2	.25
..	28	9.45	1	.13	1	.13	2	.26
..	5	1.69	1	.34	3	1.01
..	123	5.46	18	.80	11	.49	2	.09
..	1	.13	4	.51	8	1.03	5	.64
..	5	.48	1	.10	1	.10	5	.48
..	1	.14	1	.14
..	1	.16	5	.78	14	2.18
..
..	22	.93	20	.85	14	.59	4	.17	3	.13
..	8	.91	3	.34
..
..	1	.32	3	.95
1	.42	2	.84	2	.84
..	1	.50	3	1.51	1	.50	2	1.00
..	518	15.25	21	.62	27	.79	30	.88
..	2.9	19.13	10	.69	15	1.03	1	.07
..	175	12.17	7	.49	9	.63	5	.35
..	2	.17	14	1.20	15	1.28
..	1	.09	1	.09
..	2	1.15	3	1.73
..	3	.50	1	.17	6	1.00
..	6	2.09
..	34	1.48	22	.96	44	1.92	10	.44
..	6	.21	8	.29	28	1.00	2	.07	12	.43
1	.05	41	2.15	64	3.35	35	1.83	22	1.15
..	47	4.03	4	.34	6	.51
..	1	.09	1	.09	11	1.01
..	160	9.84	7	.43	11	.68	8	.49

SUPPLEMENTARY ANNUAL

Deaths Registered from certain causes in the Rural Districts

Number	Districts or Towns.	Respiratory diseases.				Other causes.					
		Whooping cough.		Other Respiratory diseases.		Beri-beri.		Acute Poliomyelitis.		Diphtheria	
		(15)		(16)		(17)		(18)		(19)	
		Deaths.	Ratio.	Deaths.	Ratio.	Deaths.	Ratio.	Deaths.	Ratio.	Deaths.	Ratio.
B.—TOWNS—(continued.)											
LUCKNOW.—(concluded.)											
370	Amethi	21	2.61
371	Charbagh-Alambagh	2	.26
372	Goshainganj	12	4.05
UNNAO											
373	Unnao	19	.84	8	.35
374	Maurawan	4	.51
375	Purwa	2	.19	3	.29
376	Safipur
377	Bangarmau	23	3.58
378	Bhagwantnagar
RAE BARELI											
379	Rae Bareli	4	.17	34	1.44	1	.04
380	Jais
381	Salon
382	Dalmau	1	.36
383	Bachhrawan	1	.32
384	Lalganj	3	1.27	1	.42
385	Mahrajanj	1	.50
SITAPUR											
386	Sitapur	31	.91	1	.03
387	Khairabad	3	.21
388	Laharpur	4	.28
389	Biswan	3	.26
390	Mahmudabad
391	Nimsar	4	2.30	5	2.88	1	.53
392	Sitapur Notified Area
393	Misrikh	7	2.43
HARDOI											
394	Shahabad	44	1.92
395	Hardoi	11	.39
396	Sandila	8	.42	53	2.78
397	Mallawan	12	1.03	52	4.45
398	Bilgram	15	1.38
399	Pihani	15	.92

FORM No. VI(a).

and Towns of the United Provinces during the year 1947.—(continued.)

Other causes.												Deaths under one year.			Infant mortality rates per 1,000 births.	
Chicken-pox.		Mumps.		Tuberculosis of joints.		Other tuber- cular diseases.		Leprosy.		Cancer.						Deaths from child-birth.
(20)	(21)	(22)	(23)	(24)	(25)	(26)	(27)	(28)								
Deaths.	Ratio.	Deaths.	Ratio.	Deaths.	Ratio.	Deaths.	Ratio.	Deaths.	Ratio.	Deaths.	Ratio.	Male.	Female.	Total.		
2	·25	1	·12	3	47	27	74	231·25
..	2	·67	1	1	2	3	45·45
..	2	13	16	29	233·87
..	3	62	65	127	240·99
2	·26	3	·39	2	22	12	34	147·83
..	2	·19	9	·86	6	8	14	111·11
..	10	5	15	57·03
4	·62	2	7	10	17	77·44
..	7	2	9	200·00
..	4	115	71	186	213·79
..	4	·46
..	4	2	6	75·95
..	1	·36	3	1·08	7	5	12	125·00
1	·32	2	·64	2	1	3	50·00
..	1	2	3	90·91
2	1·00	1	·50	6	2	8	160·00
2	·06	6	·18	14	·41	2	·06	..	150	107	257	213·63
1	·07	1	·07	2	80	73	153	218·26
..	1	·07	1	40	35	75	139·41
..	3	·26	1	·09	4	17	23	40	133·33
..	2	·18	1	·09	2	·18	..	6	2	8	44·44
..	1	10	7	17	354·17
1	·17	1	4	5	56·82
..	2	·70	1	7	13	20	196·08
..	14	·61	5	113	76	189	253·69
4	·14	7	·25	1	·04	2	·07	2	37	27	64	140·97
..	1	·05	14	·73	2	127	144	271	352·86
12	1·03	1	52	27	79	184·15
..	1	·09	17	12	29	97·64
..	3	·18	1	47	45	92	240·21

FORM No. VI(a)

and Towns of the United Provinces during the year 1947.—(continued.).

Fevers.								Dysentery and Diarrhoea.				Respiratory diseases.			
Cerebro-spinal fever.		Typhus fever.		Black water fever.		Other fevers.		Dysentery.		Diarrhoea.		Pneumonia.		Pulmonary tuberculosis.	
(7)		(8)		(9)		(10)		(11)		(12)		(13)		(14)	
Deaths.	Ratio.	Deaths.	Ratio.	Deaths.	Ratio.	Deaths.	Ratio.	Deaths.	Ratio.	Deaths.	Ratio.	Deaths.	Ratio.	Deaths.	Ratio.
..	2	·26	7	·90	1	·13
..	1	·17	2	·34
..	5	1·33	8	2·13	6	1·60
..	1	·47	1	·47	2	·93
..	10	·42	18	·76	20	·85	1	·04
..	1	·11
..	4	·48
..	3	·52	1	·17
..	126	13·58
..	1	·20
1	·02	359	6·50	118	2·14	90	1·63	64	1·16	4	·07
2	·07	1	·03	26	·89	40	1·37	17	·59	29	·99
..
..	20	8·27	1	·41	2	·83	9	3·72
..	7	3·12	2	·89
1	·23	8	1·82	9	2·04
..	2	·58
..
..	381	8·38	9	·20	23	·50	18	·04
..	198	8·19	21	·87	11	·45	1	·04
..
..	7	·83	1	·12
..	37	6·86	1	·19	2	·37	1	·19
..	14	1·67	2	·24	6	·72	2	·24
..	1	·45	1	·45	5	2·26
..	1	·50	3	1·52	1	·50
..
..	417	9·50	11	·25	67	1·53	30	·68	37	·84
..	11	·79	20	1·44	38	2·73
..	110	14·29	2	·26	9	1·17	1	·13

SUPPLEMENTARY ANNUAL

Deaths Registered from certain causes in the Rural Districts

Number.	Districts or Towns.	Respiratory diseases.				Other causes.					
		Whooping cough.		Other Respiratory diseases.		Beri-beri.		Acute Poliomyelitis.		Diphtheria.	
		(15)		(16)		(17)		(18)		(19)	
		Deaths.	Ratio.	Deaths.	Ratio.	Deaths.	Ratio.	Deaths.	Ratio.	Deaths.	Ratio.
	B.—TOWNS—(continued.)										
	HARDOI—(concluded.)										
400	Sandi	3	·39
401	Pali Khas	3	·51
402	Madhoganj	3	·80
403	Beniganj	2	·93
	KHERI										
404	Lakhimpur	1	·04	6	·25
405	Kheri	3	·34
406	Mohamdi	1	·12
407	Palia
408	Gola
409	Oel
	FAIZABAD										
410	Faizabad-Ayodhya	172	3·11	1	·02	1	·02
411	Tanda	1	·03	35	1·20	2	·07
412	Akbarpur
413	Faizabad Cantonment..	3	1·24	7	2·90
414	Jalalpur	6	2·67
415	Bhadarsa	5	1·14	2	·45
416	Goshainganj	3	·87
	GONDA										
417	Balrampur..	5	·11
418	Gonda	1	·04	9	·37
419	Utraula
420	Colonelganj
421	Nawabganj	2	·37
422	Bargain Bazar	2	·24
423	Katra	1	·45
424	Kharagpur
425	Tulshipur
	BAHRAICH.										
426	Bahraich	22	·50
427	Nanpara	5	·36	37	2·66
428	Bhinga	4	·52

FORM No. IV(a).

and Towns of the United Provinces during the year 1947.—(continued)

Other causes.												Deaths under one year.			Infant mortality rates per 1,000 births.	
Chicken-pox.		Mumps.		Tuberculosis of joints.		Other tuber- cular diseases.		Leprosy.		Cancer.						Deaths from child-births.
(20)	(21)	(22)	(23)	(24)	(25)	(26)	(27)	(28)								
Deaths.	Ratio.	Deaths.	Ratio.	Deaths.	Ratio.	Deaths.	Ratio.	Deaths.	Ratio.	Deaths.	Ratio.	Male.	Female.	Total.		
..	1	·13	2	·26	3	24	15	39	171·81
..	1	·17	6	30	27	57	231·71
..	7	7	14	134·62
..	5	6	11	144·74
..	1	·04	6	55	52	107	128·14
..	..	8	·90	1	·11	1	24	15	39	100·78
..	5	·60	2	·24	2	2	3	5	24·63
3	·52	1	·17	2	4	5	9	113·92
..	8	10	18	58·06
..	12	3	15	120·97
6	·11	1	·02	1	·02	25	113	95	208	133·08
2	·07	2	·07	4	·14	1	·03	5	75	52	127	153·20
..	5	3	8	85·11
..	1	1	24·39
..	4	1·78	1	1	2	3	28·04
..	5	5	10	71·43
..	3	3	6	86·96
8	·18	4	76	71	147	218·75
..	4	40	16	56	98·77
..	21	18	39	159·84
..	10	11	21	66·67
..	3	10	4	14	118·64
..	1	17	8	25	206·61
..	9	7	16	192·77
..	7	..	7	65·42
..	3	3	39·47
..	11	122	90	212	163·83
..	5	37	54	91	168·83
..	1	22	21	43	167·97

SUPPLEMENTARY ANNUAL

Deaths Registered from certain causes in the Rural Districts

Number.	Districts or Towns.	Fever.											
		Malaria.		Enteric fever.		Measles.		Relapsing fever (Spirochaeta).		Kala-Azar,		Influenza.	
		(1)		(2)		(3)		(4)		(5)		(6)	
		Deaths.	Ratio.	Deaths.	Ratio.	Deaths.	Ratio.	Deaths.	Ratio.	Deaths.	Ratio.	Deaths.	Ratio.
	B.—TOWNS.—(concl.)												
	SULTANPUR.												
429	Sultanpur	278	19·49	1	·07	7	·49
	PARTAPGARH.												
430	Bela	1	·07	2	·13
431	Manikpur	154	29·78	1	·19
432	Partapgarh	3	·65
433	Katra	25	8·78	3	1·05
	BARA BANKI.												
434	Nawabganj	2	·10
435	Rudauli	50	3·34	1	·07
436	Zaidpur	110	11·57
437	Fatehpur	69	8·86
438	Daryabad	21	2·94	53	7·41
439	Ramnagar	28	5·91
440	Bara Banki	122	24·40	3	·60
441	Satrikh	115	21·78	2	·38	2	·38
442	Dewa	1	·12
443	Tikaitnagar	20	5·71	32	9·14	2	·57
	Total of Towns ..	29,545	3·81	4,746	·61	2,542	·33	13	..	81	·01	261	·03
	Total of Rural districts	604,333	11·75	6,808	·13	1,610	·03	197	..	67	..	178	..
	Total for the Province	633,878	10·71	11,554	·20	4,152	·07	210	..	148	..	439	·01

FORM No. VI(a).

and Towns of the United Provinces during the year 1947.—(continued.)

Fevers.								Dysentery and Diarrhoea.				Respiratory diseases.			
Cerebro-spinal fever.		Typhus fever.		Black water fever.		Other fevers.		Dysentery.		Diarrhoea.		Pneumonia.		Pulmonary tuberculosis.	
(7)		(8)		(9)		(10)		(11)		(12)		(13)		(14)	
Deaths.	Ratio.	Deaths.	Ratio.	Deaths.	Ratio.	Deaths.	Ratio.	Deaths.	Ratio.	Deaths.	Ratio.	Deaths.	Ratio.	Deaths.	Ratio.
..	5	·35	7	·49	2	·14
..	149	9·95	2	·13	6	·40	23	1·54
..	1	·19	3	·58
..	22	4·78
..	18	6·32	3	1·05
1	·05	162	8·47	20	1·05	29	1·52
..	205	13·68	1	·07	9	·60
..	15	1·58	6	·63	8	·84	1	·11
..	5	·64	1	·13	1	·13
..	7	·98	14	1·96	4	·56
..	1	·21
..	3	·60	5	1·00	3	·60
..	4	·76	5	·95
..	39	4·59	4	·47	2	·24	1	·12	4	·47
..	1	·29	2	·57
34	..	22	..	16	..	42,027	5·42	5,621	·72	9,017	1·16	15,903	2·05	3,623	·47
11	..	11	..	23	..	39,024	·76	2,291	·04	2,007	·04	830	·02	1,341	·03
45	..	33	..	39	..	81,051	1·37	7,912	·13	11,024	·19	16,733	·28	4,964	·08

SUPPLEMENTARY ANNUAL

Deaths Registered from certain causes in the Rural Districts

Number.	Districts or Towns.	Respiratory diseases.				Other causes.					
		Whooping cough.		Other Respiratory diseases.		Beri-beri.		Acute. Poliomyelitis.		Diphtheria.	
		(15)		(16)		(17)		(18)		(19)	
		Deaths.	Ratio.	Deaths.	Ratio.	Deaths.	Ratio.	Deaths.	Ratio.	Deaths.	Ratio.
	B.—TOWNS.—(concl'd.)										
	SULTANPUR.										
429	Sultanpur.. ..	2	·14	1	·07
	PARTAPGARH.										
430	Bela	16	1·07
431	Manikpur
432	Partapgarh..	17	3·69
433	Katra	1	·35
	BARA BANKI.										
434	Nawabganj..	75	3·92
435	Rudauli	31	2·07
436	Zaidpur	2	·21	7	·74
437	Fatehpur	1	·13	5	·64	1	·13
438	Daryabad	1	·14
439	Ramnagar..	2	·42
440	Bara Banki
441	Satrikh	1	·19	8	1·52
442	Dewa	9	1·06
443	Tikaitnagar	3	·86
	Total of Towns ..	515	·07	10,644	1·37	55	·01	86	·01	111	·01
	Total of Rural districts	1,053	·02	4,014	·08	21	..	84	..	21	..
	Total for the Province	1,568	·03	14,658	·24	76	..	170	..	132	..

FORM No. VI(a).

and Towns of the United Provinces during the year 1947.—(concluded.)

Other causes.													Deaths under one year.			Infant mortality rates per 1,000 births.
Chicken-pox.		Mumps.		Tuberculosis of joints.		Other tuber- cular diseases.		Leprosy.		Cancer.		Deaths from child-birth.*				
(20)	(21)	(22)	(23)	(24)	(25)	(26)	(27)	(28)								
Deaths.	Ratio.	Deaths.	Ratio.	Deaths.	Ratio.	Deaths.	Ratio.	Deaths.	Ratio.	Deaths.	Ratio.		Male.	Female.	Total.	
..	2	·14	50	48	98	258·58
..	9	·60	39	43	82	237·68
..	20	20	40	217·39
..	5	9	14	102·94
..	2	·70	9	6	15	168·54
..	1	·05	5	59	72	131	225·47
..	56	43	99	173·38
..	1	·11	12	17	29	133·03
..	2	·26	1	6	3	9	34·88
..	1	·14	2	·28	13	13	26	128·71
..	1	·21	1	·21	5	2	7	47·30
..	1	·20	30	28	58	305·26
1	·19	4	·76	1	·19	1	26	18	44	208·53
..	1	·12	7	2	9	76·92
..	3	5	8	55·17
813	·10	149	·02	91	·01	1,794	·23	127	·02	233	·03	1,573	25,495	21,865	47,360	180·32
1,071	·02	404	·01	592	·01	1,074	·02	417	·01	126	..	373	62,509	48,074	110,583	101·12
1,884	·03	553	·01	683	·01	2,868	·05	544	·01	359	·01	1,946	88,004	69,939	157,943	116·46

*NOTE—By the term "Deaths from child-birth" is meant "deaths during or within one month of labour."

ANNUAL FORM

Deaths Registered from Cholera in the Districts of

Number.	2	3		4		5						
		Circles of Registration		Villages.		January.	February.	March.	April.	May.	June.	
		Number in each district.	Number from which deaths from cholera were reported.	Number in each district.	Number from which deaths from cholera were reported.							
MEERUT DIVISION.												
1	Dehra Dun ..	15	4	835	9	1	
2	Saharanpur ..	31	7	1,602	10	1	1	..	
3	Muzaffarnagar ..	28	5	897	6	2	2	..	
4	Meerut ..	45	12	1,444	14	
5	Bulandshahr ..	36	11	1,517	17	4	
AGRA DIVISION.												
6	Aligarh ..	35	8	1,745	11	1	1	13	
7	Mathura ..	31	4	846	4	2	13	
8	Agra ..	36	12	1,136	27	53	42	
9	Mainpuri ..	23	15	1,386	73	7	24	36	
10	Etah ..	31	15	1,556	30	3	11	25	26	
ROHILKHAND DIVISION.												
11	Bareilly ..	31	22	1,870	97	4	5	1	
12	Bijnor ..	33	19	2,218	19	..	1	4	3	4	2	
13	Budaun ..	29	12	1,890	19	2	1	14	19	
14	Moradabad ..	33	15	2,404	57	1	..	2	..	
15	Shahjahanpur ..	22	18	2,096	93	1	7	1	..	
16	Pilibhit ..	14	6	1,029	16	
ALLAHABAD DIVISION.												
17	Farrukhabad ..	23	15	1,643	54	2	3	12	..	
18	Etawah ..	25	12	1,450	17	8	..	
19	Kanpur ..	29	24	1,977	137	1	9	23	31	
20	Fatehpur ..	17	13	1,454	43	1	11	
21	Allahabad ..	35	23	3,540	223	1	4	2	75	
JHANSI DIVISION.												
22	Jhansi ..	37	10	1,329	11	
23	Jalaun ..	15	5	853	5	
24	Hamirpur ..	23	..	855	
25	Banda ..	24	7	1,175	7	7	
BANARAS DIVISION.												
26	Banaras ..	18	16	2,294	206	6	12	18	324	
27	Mirzapur ..	25	19	3,330	111	1	16	56	
28	Jaunpur ..	22	20	3,270	178	..	1	1	18	26	114	
29	Ghazipur ..	23	21	3,399	277	6	37	18	145	
30	Ballia ..	21	21	2,061	267	46	97	227	

No. VII.

the United Provinces during each month of the year 1947.—(continued).

5						6			7			8
July.	August.	September.	October.	November.	December.	Total			Ratio of deaths per 1,000 of population.			Mean ratio per 1,000 of previous five years.
						Male.	Female.	Total.	Male.	Female.	Total.	
19	12	23	9	32	·13	·10	·11	·05
3	46	12	28	35	63	·04	·06	·05	·09
5	11	3	12	26	9	35	·04	·02	·03	·06
..	30	57	..	9	14	66	44	110	·06	·05	·05	·16
5	60	27	51	45	96	·07	·07	·07	·22
1	7	15	..	1	..	19	20	39	·02	·03	·03	·21
..	..	4	9	10	19	·02	·02	·02	·08
10	7	17	74	55	129	·10	·08	·09	·17
59	121	61	33	174	167	341	·34	·38	·36	·14
9	70	55	1	100	100	200	·17	·20	·19	·17
15	143	247	141	17	..	299	274	573	·44	·48	·46	·52
..	15	19	56	19	2	76	49	125	·15	·11	·13	·27
6	2	44	5	46	47	93	·07	·08	·07	·27
..	25	53	101	87	95	182	·10	·13	·11	·31
..	59	206	367	122	6	394	375	769	·69	·81	·74	·32
..	6	83	21	..	8	62	56	118	·22	·23	·23	·50
23	132	49	23	45	..	169	120	289	·32	·25	·29	·17
6	39	28	22	55	48	103	·10	·11	·11	·29
9	102	394	362	87	..	556	462	1,018	·55	·60	·57	·34
29	55	40	20	9	..	93	72	165	·21	·17	·19	·70
81	295	173	48	366	313	679	·36	·32	·34*	·49
9	50	29	7	..	1	46	50	96	·11	·13	·12	·14
..	8	16	19	1	..	16	28	44	·06	·11	·08	·47
..	1·62
7	5	..	15	..	1	21	14	35	·05	·04	·04	·01
489	735	564	179	148	14	1,288	1,201	2,489	1·84	1·85	1·85	·52
246	345	216	29	5	..	465	449	914	·96	·92	·94	·66
250	276	136	11	430	403	833	·59	·52	·56	·78
305	453	679	204	34	..	990	891	1881	1·80	1·65	1·73	1·15
347	362	307	139	8	5	788	750	1538	1·38	1·31	1·35	1·18

ANNUAL FORM

(bannidnoo)—.7191 Deaths Registered from Cholera in the districts of

1	2	3		4		5					
Number.	Districts.	Circles of Registration		Villages.		January.	February.	March.	April.	May.	June.
		Number in each district.	Number from which deaths from cholera were reported.	Number in each district.	Number from which deaths from cholera were reported.						
GORAKHPUR DIVISION.											
31	Gorakhpur ..	28	22	4,480	378	16	12	2	48	82	86
32	Deoria ..	21	16	2,462	498	40	7	1	35	130	96
33	Basti ..	24	24	5,423	197	64	..	4	72	70	53
34	Azamgarh ..	34	27	4,404	291	4	41	20	116
KUMAUN DIVISION.											
35	Naini Tal ..	17	2	1,136	2	1
36	Almora ..	8	3	5,165	16	17	31	2
37	Garhwal ..	16	1	2,800	1
LUCKNOW DIVISION.											
38	Lucknow ..	16	11	914	37	4	8	5	14
39	Unnao ..	19	14	1,548	41	2	..	1	1
40	Rae Bareilly ..	19	13	1,692	147	1	6	5	2
41	Sitapur ..	24	17	2,357	208	4	6	12	2
42	Hardoi ..	25	19	1,701	246	10	..	34
43	Kheri ..	18	10	1,366	63	3	9	6
FAIZABAD DIVISION.											
44	Faizabad ..	22	17	2,569	75	..	2	3	22	106	116
45	Gonda ..	26	26	2,627	155	..	73	6	63	26	105
46	Bahraich ..	20	12	1,883	49	..	1	10	15	13	..
47	Sultanpur ..	15	12	2,533	87	19	69
48	Pratapgarh ..	18	9	2,167	29	35
49	Bara Banki ..	26	16	2,060	62	4	46	74	218
Total for the Province		1,206	662	102,388	4,620	120	97	74	563	963	2,098

No. VII.

the United Provinces during each month of the year 1947.—(concluded).

5						6			7			8
July.	August.	September.	October.	November.	December.	Total.			Ratio of deaths per 1,000 of population.			Mean ratio per 1,000 of previous five years.
						Male.	Female.	Total.	Male.	Female.	Total.	
83	61	199	385	215	85	648	626	1,274	·57	·57	·57	1·60
112	32	203	178	38	36	465	443	908	·53	·51	·52	..
60	43	133	78	118	77	432	340	772	·37	·31	·34	1·04
149	362	307	263	64	6	744	588	1332	·75	·59	·67	1·30
..	2	16	5	11	13	24	·06	·10	·06	·19
2	23	29	52	·06	·08	·07	·04
1	1	..	1	·10
51	47	95	71	23	2	153	167	320	·26	·35	·30	·47
..	3	61	18	16	..	46	56	102	·09	·12	·10	·47
1	11	99	158	62	158	281	222	503	·49	·40	·45	1·26
90	106	229	120	46	7	309	313	622	·42	·49	·45	·45
32	418	975	655	144	26	1,208	1,086	2,294	1·72	1·79	1·75	·39
5	73	140	217	125	..	269	309	578	·47	·62	·54	1·41
30	48	26	8	27	..	218	170	388	·31	·24	·28	1·13
158	15	35	74	4	43	310	292	602	·33	·33	·33	2·15
..	3	76	7	10	..	79	56	135	·12	·09	·10	1·70
55	46	17	30	120	192	285	263	548	·52	·45	·48	·96
107	59	40	29	51	5	157	169	326	·27	·31	·29	·58
111	80	189	186	22	4	561	378	939	·87	·65	·77	·47
2,980	4,880	6,374	4,296	1,590	693	13,017	11,711	24,728	·42	·42	·42	·70

ANNUAL FORM

Deaths Registered from Small-pox in the Districts of the

1	2	3		4		5					
Number.	Districts.	Circles of Registration.		Villages.		January.	February.	March.	April.	May.	June.
		Number in each district.	Number from which deaths from small-pox were reported.	Number in each district.	Number from which deaths from small-pox were reported.						
MEERUT DIVISION.											
1	Dehra Dun.. ..	15	6	835	15	..	4	4	2	3	16
2	Saharanpur	31	12	1,602	20	14	4	7	8	9	15
3	Muzaffarnagar	28	13	897	16	1	6	10	17	9	12
4	Meerut	45	26	1,444	53	45	36	24	68	184	204
5	Bulandshahr	36	17	1,517	33	21	3	2	4	45	36
AGRA DIVISION.											
6	Aligarh	35	4	1,745	4	1	1	1	2
7	Mathura	31	9	846	12	8	10	16	9	7	..
8	Agra	36	7	1,136	10	5	1	7	5	13	6
9	Mainpuri	23	6	1,386	16	6	9	1
10	Etah	31	10	1,556	11	..	1	..	3	6	6
ROHILKHAND DIVISION.											
11	Barcilly	31	11	1,870	13	2	4	13	8
12	Bijnor	33	18	2,218	25	10	5	1	38	49	32
13	Budaun	29	10	1,890	22	9	5	6	3	2	14
14	Moradabad.. ..	33	15	2,404	29	4	2	..	13	12	26
15	Shahjahanpur	22	2	2,096	3	3	..
16	Pilibhit	14	2	1,029	6	8	5
ALLAHABAD DIVISION.											
17	Farrukhabad	23	13	1,643	30	4	18	64	49	24	8
18	Etawah	25	16	1,450	48	11	17	12	16	19	12
19	Kanpur	29	19	1,977	31	5	8	19	44	20	6
20	Fatehpur	17	6	1,454	8	9	11
21	Allahabad	35	12	3,540	15	13	2	15	17
JHANSI DIVISION.											
22	Jhansi	37	7	1,329	8	3	1	12	3
23	Jalaun	15	6	853	8	1	2	..	2	4	9
24	Hamirpur	23	6	855	10	1	..	17	2	1	1
25	Banda	24	7	1,175	11	14	26	..	5	4	5
BANARAS DIVISION.											
26	Banaras	18	14	2,294	19	2	8	16	49	29	28
27	Mirzapur	25	14	3,330	61	14	20	79	88	85	90
28	Jaunpur	22	20	3,270	88	28	16	60	102	95	77
29	Ghazipur	23	18	3,399	154	18	18	21	39	52	38
30	Ballia	21	10	2,061	37	1	..	8	17	12	4

No. VIII.

United Provinces during each month of the year 1947.--(continued.)

5						6			7		8			9
July.	August.	September.	October.	November.	December.	Total.			Number of these deaths among children.		Ratio of deaths per 1,000 of population.			Mean ratio per 1,000 of previous five years.
						Male.	Female.	Total.	Under one year.	One to 10 years.	Male.	Female.	Total.	
6	3	9	1	5	7	38	22	60	1	6	·21	·20	·21	·08
7	2	1	16	36	47	83	8	26	·05	·08	·06	·14
8	2	28	37	65	2	2	·04	·07	·06	·07
68	20	18	2	..	56	384	341	725	275	305	·34	·36	·35	·24
6	8	..	2	11	3	87	54	141	79	62	·12	·08	·09	·12
3	..	2	6	4	10	2	8	·01	·01	·01	·09
3	1	26	28	54	22	26	·05	·07	·06	·09
..	1	..	1	2	6	24	23	47	4	1	·03	·03	·03	·15
2	1	11	8	19	8	11	·02	·02	·02	·10
8	7	2	5	19	19	38	2	9	·03	·04	·04	·10
6	..	1	..	4	..	20	18	38	14	24	·03	·03	·03	·13
26	5	30	3	..	2	112	89	201	20	60	·22	·20	·21	·13
..	19	20	39	30	9	·03	·03	·03	·16
17	4	1	5	1	5	39	51	90	54	36	·05	·07	·06	·12
..	1	2	4	2	6	5	1	·01	..	·01	·06
..	2	11	13	5	8	·01	·05	·03	·14
20	12	19	5	..	1	117	107	224	64	101	·22	·23	·22	·11
12	3	6	3	50	61	111	33	51	·10	·14	·11	·15
8	5	2	..	4	26	83	58	141	34	54	·08	·08	·08	·05
..	7	13	20	..	3	·02	·03	·02	·04
18	10	11	..	4	29	61	58	119	73	46	·06	·06	·06	·10
..	3	9	13	22	16	6	·02	·03	·03	·08
9	1	2	1	14	17	31	..	6	·05	·07	·06	·22
..	6	29	9	44	22	66	·14	·07	·11	·15
5	1	38	22	60	35	24	·09	·06	·08	·10
55	9	1	5	..	2	85	119	204	12	27	·12	·18	·15	·25
41	24	43	18	6	9	323	294	617	1	1	·67	·60	·64	·15
48	33	2	4	..	31	254	242	496	64	133	·35	·32	·33	·33
34	8	40	7	14	14	142	161	303	40	107	·26	·30	·27	1·18
21	24	..	2	5	..	57	37	94	10	15	·10	·06	·08	·45

ANNUAL FORM

Deaths Registered from Small-pox in the Districts of the

1	2	3		4		5					
Number.	Districts.	Circles of Registration.		Villages.		January.	February.	March.	April.	May.	June.
		Number in each district.	Number from which deaths from small-pox were reported.	Number in each district.	Number from which deaths from small-pox were reported.						
GORAKHPUR DIVISION.											
31	Gorakhpur	28	24	4,480	229	5	16	9	41	41	32
32	Deoria	21	11	2,462	85	2	15	5	10	2	55
33	Basti	24	19	5,423	59	..	17	15	17	51	42
34	Azamgarh	34	22	4,404	105	28	3	27	42	63	40
KUMAUN DIVISION.											
35	Naini Tal	17	2	1,136	2	1	2
36	Almora	8	4	5,165	74	..	4	8	9	5	8
37	Garhwal	16	9	2,800	32	1	10	2	6	10	6
LUCKNOW DIVISION.											
38	Lucknow	16	8	914	10	..	2	6	6	2	12
39	Unnao	19	11	1,548	15	39	21	11	19	53	55
40	Rae Bareilly	19	8	1,692	31	20	11	19	19	31	4
41	Sitapur	24	7	2,357	11	..	1	1	4	21	32
42	Hardoi	25	8	1,701	12	10	23	31	45	116	15
43	Kheri	18	6	1,366	9	..	2	6	4	5	3
FAIZABAD DIVISION.											
44	Faizabad	22	10	2,569	35	..	7	1	37	9	3
45	Gonda	26	4	2,627	6	1	..	4	8	28	10
46	Bahraich	20	5	1,883	10	11	..	28	21
47	Sultanpur	15	9	2,533	39	..	2	7	20	22	4
48	Pratapgarh	18	10	2,167	16	1	1	4	10	3	16
49	Bara Banki	26	3	2,060	3	..	2	5	1
Total for the Province		1,206	516	102,388	1,599	340	353	556	887	1,242	1,048

No. VIII.

United Provinces during each month of the year 1947.—(Concluded.)

5						6			7		8			9
July.	August.	September.	October.	November.	December.	Total.			Number of these deaths among children.		Ratio of deaths per 1,000 of population.			Mean ratio per 1,000. of previous five years.
						Male.	Female.	Total.	Under one year.	One to 10 years.	Male.	Female.	Total.	
50	9	12	14	16	2	123	124	247	110	69	·11	·11	·11	·16
12	21	2	15	6	3	67	81	148	24	111	·08	·09	·09	·01
28	41	5	1	1	34	130	122	252	122	130	·11	·11	·11	·16
26	14	23	1	15	4	133	153	286	54	101	·13	·15	·14	·62
..	1	2	3	·01	·01	·01	·11
11	5	..	17	..	21	37	51	88	·10	·13	·12	·12
2	2	2	21	20	41	11	10	·07	·06	·06	·03
2	9	1	..	1	4	20	25	45	10	21	·03	·05	·04	·10
13	5	19	2	3	..	123	117	240	·23	·24	·23	·06
1	3	54	54	108	21	23	·10	·10	·10	·07
13	38	34	72	13	7	·05	·05	·05	·04
39	2	18	151	148	299	18	89	·22	·24	·23	·07
2	..	3	15	10	25	24	1	·03	·02	·02	·09
18	2	5	1	9	21	53	60	113	37	54	·08	·09	·08	·41
13	2	4	3	5	1	37	42	79	20	54	·04	·05	·04	·07
10	39	31	70	9	46	·06	·05	·05	·04
18	3	..	11	46	41	87	9	13	·08	·07	·08	·09
17	16	1	6	2	8	40	45	85	3	23	·07	·08	·08	·02
..	..	4	7	5	12	2	6	·01	·01	·01	·06
806	317	318	132	114	324	3,274	3,163	6,437	1,400	1,926	·11	·11	·11	·17

ANNUAL FORM

Deaths Registered from Fevers in the Districts of the

1	2	3		4		5				
Number	Districts.	Circles of Registration.		Villages.		January.	February.	March.	April.	May.
		Number in each district.	Number from which deaths from fever were reported.	Number in each district.	Number from which deaths from fever were reported.					
MEERUT DIVISION.										
1	Dehra Dun	15	12	835	471	87	147	152	204	278
2	Saharanpur	31	31	1,602	1,332	1,259	1,304	1,189	1,437	2,126
3	Muzaffarnagar	28	28	897	757	1,064	927	1,083	1,301	1,659
4	Meerut	45	34	1,444	1,433	1,423	1,468	1,640	2,879	3,775
5	Bulandshahr	36	36	1,517	1,516	1,235	1,290	1,471	1,837	2,614
AGRA DIVISION.										
6	Aligarh	35	35	1,745	1,738	921	1,047	936	1,309	1,431
7	Mathura	31	31	846	846	539	552	604	669	696
8	Agra	36	36	1,136	706	952	914	877	1,034	1,073
9	Mainpuri	23	23	1,386	1,357	524	533	529	524	812
10	Etah	31	31	1,556	748	1,140	638	931	947	1,304
ROHILKHAND DIVISION.										
11	Bareilly	31	31	1,870	1,570	1,572	1,486	1,232	1,423	1,817
12	Bijnor	33	33	2,218	1,802	1,256	1,190	1,558	1,832	2,344
13	Budaun	29	29	1,890	1,796	1,585	1,549	1,456	1,970	2,334
14	Moradabad	33	33	2,404	2,404	1,438	1,298	1,116	1,833	2,292
15	Shahjahanpur	22	22	2,096	2,096	1,275	1,189	1,051	1,368	1,551
16	Pilibhit	14	14	1,029	959	708	782	753	771	740
ALLAHABAD DIVISION.										
17	Farrukhabad	23	18	1,643	1,450	909	970	1,054	1,249	1,224
18	Etawah	25	25	1,450	1,349	748	789	700	832	969
19	Kanpur	29	29	1,977	1,919	927	914	1,128	1,350	1,294
20	Fatehpur	17	17	1,454	1,454	631	702	718	819	743
21	Allahabad	35	35	3,540	2,056	528	566	603	614	643
JHANSI DIVISION.										
22	Jhansi	37	37	1,329	944	912	877	878	984	1,049
23	Jalaun	15	15	853	447	348	475	511	544	505
24	Hamirpur	23	21	855	592	564	485	653	434	483
25	Banda	24	24	1,175	645	572	579	514	504	507
BANARAS DIVISION.										
26	Banaras	18	18	2,294	1,724	1,225	1,176	1,570	1,352	1,199
27	Mirzapur	25	22	3,330	340	820	864	750	889	988
28	Jaunpur	22	22	3,270	2,413	1,134	757	1,059	1,143	1,408
29	Ghazipur	23	23	3,399	2,285	1,054	661	755	885	972
30	Ballia	21	21	2,061	455	728	795	782	775	683

No. IX.

United Provinces during each month of the year 1947.—(continued.)

5							6			7			8
June.	July.	August.	September.	October.	November.	December.	Total.			Ratio of deaths per 1,000 of population.			Mean ratio per 1,000 of previous five years.
							Male.	Female.	Total.	Male.	Female.	Total.	
286	233	255	137	109	195	102	1,149	1,036	2,185	6.48	9.28	7.56	9.67
2,183	1,821	1,755	1,614	1,347	1,409	1,522	10,401	8,565	18,966	14.71	15.33	14.99	19.63
2,442	1,679	1,197	951	881	895	1,076	8,154	7,004	15,158	12.83	13.38	13.07	16.16
4,209	2,755	2,461	2,251	1,669	1,501	1,637	15,142	12,529	27,671	13.47	13.06	13.28	17.20
2,598	2,420	1,954	2,096	1,957	1,308	1,776	12,412	10,144	22,556	16.68	14.76	15.76	19.40
1,820	1,865	1,518	1,441	1,345	1,073	1,079	8,642	7,143	15,785	10.62	10.41	10.52	15.45
965	673	680	638	769	845	754	4,754	3,630	8,384	9.80	8.90	9.37	15.02
1,408	1,326	1,186	1,366	1,338	1,103	1,013	7,668	5,922	13,590	9.87	8.90	9.42	12.57
832	910	731	756	577	400	594	4,439	3,283	7,722	8.65	7.51	8.12	14.60
1,247	1,398	1,688	1,219	1,162	912	962	7,816	5,732	13,548	13.58	11.75	12.74	16.03
1,685	1,903	1,899	1,933	1,742	1,581	1,668	11,049	8,892	19,941	16.41	15.64	16.06	19.50
1,931	1,535	1,246	1,207	1,451	1,333	1,424	9,980	8,357	18,337	19.73	18.50	19.15	21.62
2,791	2,967	2,875	2,359	2,513	1,293	1,344	13,898	11,141	25,039	20.52	19.16	19.89	22.06
2,618	2,153	1,928	2,035	2,088	1,430	1,211	11,662	9,778	21,440	13.69	13.20	13.46	17.90
1,794	1,879	1,781	1,776	1,962	1,550	1,627	10,471	8,332	18,803	18.40	17.96	18.20	19.43
580	601	461	535	536	539	662	4,160	3,508	7,668	14.96	14.67	14.82	19.60
1,471	1,378	1,200	1,272	1,075	1,112	902	7,558	6,258	13,816	14.23	13.21	13.75	17.41
1,257	1,148	1,098	1,213	1,088	1,059	1,011	6,746	5,166	11,912	12.84	11.61	12.28	17.37
1,649	1,475	1,432	1,781	1,473	1,271	1,384	9,302	6,776	16,078	9.25	8.82	9.06	10.58
896	1,136	878	903	1,236	1,075	825	5,773	4,789	10,562	12.82	11.10	11.98	13.82
497	808	972	993	952	1,018	892	5,317	3,769	9,086	5.16	3.82	4.51	6.00
1,261	1,028	1,073	1,149	1,441	1,381	1,086	7,156	5,963	13,119	16.79	14.94	15.90	21.30
787	759	553	532	773	832	758	3,964	3,413	7,377	14.56	13.88	14.24	22.61
753	629	681	759	835	665	832	4,310	3,463	7,773	13.60	11.37	12.50	18.00
717	821	560	865	799	976	1,041	4,664	3,791	8,455	11.53	9.99	10.79	13.76
1,766	1,560	1,815	2,406	2,190	1,901	1,320	10,126	9,354	19,480	14.50	14.42	14.46	11.53
1,918	1,222	968	1,143	1,235	1,385	948	6,704	5,526	12,230	13.84	11.37	12.60	11.17
1,513	1,460	1,760	1,848	1,832	1,669	1,405	9,378	7,610	16,988	12.92	10.05	11.45	10.85
1,049	1,083	1,363	1,538	1,268	1,278	1,207	7,256	5,957	13,213	13.23	11.06	12.16	11.91
819	1,026	989	1,221	1,281	1,021	1,220	6,317	5,023	11,340	11.09	8.76	9.92	10.16

ANNUAL FORM

Deaths Registered from Fevers in the Districts of the

1	2	3		4		5				
Number.	Districts.	Circles of Registration.		Villages.		January.	February.	March.	April.	May.
		Number in each district.	Number from which deaths from fevers were reported.	Number in each district.	Number from which deaths from fevers were reported.					
GORAKHPUR DIVISION.										
31	Gorakhpur	28	28	4,480	3,880	2,250	1,920	1,968	2,291	2,649
32	Deoria	21	21	2,462	2,462	1,563	675	554	728	1,362
33	Basti	24	24	5,423	5,423	4,114	3,062	2,632	3,165	3,361
34	Azamgarh	34	33	4,404	4,043	1,705	1,376	1,480	1,574	1,979
KUMAUN DIVISION.										
35	Naini Tal	17	17	1,136	1,136	283	297	327	319	363
36	Almora	8	7	5,165	5,142	644	585	553	1,007	1,228
37	Garhwal	16	16	2,800	1,748	662	652	484	741	647
LUCKNOW DIVISION.										
38	Lucknow	16	16	914	551	622	584	534	837	1,063
39	Unnao	19	19	1,548	1,299	864	611	346	608	688
40	Rae Bareli	19	19	1,692	1,640	744	991	1,259	1,176	996
41	Sitapur	24	24	2,357	2,028	1,350	1,153	1,219	1,318	1,534
42	Hardoi	25	25	1,701	1,701	815	906	880	1,000	1,104
43	Kheri	18	18	1,366	1,366	2,001	1,280	985	1,212	1,241
FAIZABAD DIVISION.										
44	Faizabad	22	22	2,569	2,058	754	756	583	908	1,211
45	Gonda	26	23	2,627	1,597	1,349	3,122	2,639	3,027	3,506
46	Bahraich	20	18	1,883	1,694	1,494	1,053	1,515	1,621	1,403
47	Sultanpur	15	15	2,533	2,467	1,074	1,057	910	1,049	1,536
48	Partapgarh	18	18	2,167	795	536	577	568	689	922
49	Bara Banki	26	26	2,060	1,879	940	909	1,234	1,312	1,505
Total for the Province..		1,206	1,172	102,388	82,513	51,842	48,490	48,926	58,294	67,811

No. IX.

United Provinces during each month of the year 1947.—(Concluded.)

5							6			7			8
June.	July.	August.	September.	October.	November.	December.	Total.			Ratio of deaths per 1,000 of population.			Mean ratio per 1,000 of previous five years.
							Male.	Female.	Total.	Male.	Female.	Total.	
2,577	2,031	1,817	1,790	1,872	1,752	2,523	14,584	10,856	25,440	12.92	9.91	11.43	12.59
1,320	1,510	915	1,656	1,360	970	1,210	8,046	5,777	13,823	9.16	6.72	7.95	*
3,494	2,830	2,446	2,581	2,611	2,789	2,534	20,676	14,943	35,619	17.79	13.69	15.80	12.91
2,078	1,733	1,991	2,244	2,364	1,972	1,967	12,655	9,808	22,463	12.76	9.91	11.33	11.44
329	199	174	251	311	370	347	1,955	1,615	3,570	11.05	13.00	11.86	13.85
1,371	1,477	1,389	891	813	822	874	5,973	5,681	11,654	15.99	14.97	15.47	15.21
917	630	877	927	780	876	818	4,468	4,543	9,011	14.40	13.56	13.96	18.58
987	1,075	852	1,074	948	805	687	5,355	4,713	10,068	9.26	9.94	9.57	9.61
630	710	557	907	676	563	547	4,322	3,385	7,707	8.00	6.97	7.52	10.72
1,151	1,455	1,256	1,299	1,306	1,131	1,162	7,755	6,171	13,926	13.65	11.13	12.41	11.88
2,269	1,943	1,529	1,538	1,491	1,107	1,626	10,294	7,783	18,077	14.06	12.13	13.16	14.22
1,233	1,193	1,283	1,770	1,622	1,032	1,270	8,254	5,854	14,108	11.76	9.64	10.77	12.02
1,745	1,453	1,555	1,046	1,202	1,105	1,228	9,487	6,566	16,053	16.49	13.15	14.94	16.88
1,995	1,784	1,191	1,072	929	1,154	1,482	7,716	6,103	13,819	11.10	8.76	9.93	11.14
2,766	2,660	2,134	2,080	1,630	1,691	2,289	16,085	12,808	28,893	17.23	14.60	15.96	14.92
1,311	1,326	1,005	1,241	1,121	1,401	1,479	8,925	7,045	15,970	13.02	11.34	12.22	12.68
1,579	1,424	1,538	1,534	1,480	1,566	1,207	8,923	7,031	15,954	16.24	12.08	14.10	13.45
704	1,366	1,222	1,367	952	1,132	1,480	6,363	5,152	11,515	10.87	9.52	10.22	9.80
1,688	1,503	1,218	1,590	1,379	1,163	1,216	8,954	6,703	15,657	13.91	11.53	12.78	13.60
75,016	69,953	63,906	66,795	63,871	57,417	59,225	407,158	324,391	731,549	13.12	11.51	12.36	14.26

* District created from the year 1946.

Deaths Registered from Dysentery and Diarrhoea in the Districts

1	2	3	4	5								
Number.	Districts.	Circles of Registration.		Villages.		January.	February.	March.	April.	May.	June.	
		Number in each district.	Number from which deaths from Dysentery and Diarrhoea were reported.	Number in each district.	Number from which deaths from Dysentery and Diarrhoea were reported.							
MEERUT DIVISION.												
1	Dehra Dun.. ..	15	10	835	38	8	12	5	22	29	32	
2	Saharanpur	31	17	1,602	17	36	36	44	45	80	60	
3	Muzaffarnagar	28	14	897	15	3	16	7	12	28	15	
4	Meerut	45	13	1,444	15	14	14	23	36	47	105	
5	Bulandshahr	36	23	1,517	43	12	11	13	35	52	75	
AGRA DIVISION.												
6	Aligarh	35	13	1,745	13	9	13	19	33	41	41	
7	Mathura	31	15	846	15	14	9	19	21	34	46	
8	Agra	36	15	1,136	15	28	14	24	52	60	80	
9	Mainpuri	23	11	1,386	22	2	4	1	3	3	7	
10	Etah	31	19	1,556	20	14	6	15	35	48	35	
ROHILKHAND DIVISION.												
11	Bareilly	31	16	1,870	23	31	33	30	35	51	60	
12	Bijnor	33	17	2,218	17	26	15	40	47	60	47	
13	Budaun	29	14	1,890	35	9	11	16	21	20	21	
14	Moradabad.. ..	33	24	2,404	65	48	55	73	98	143	175	
15	Shahjahanpur	22	12	2,096	15	11	3	4	21	31	14	
16	Pilibhit	14	11	1,029	36	4	61	19	13	19	19	
ALLAHABAD DIVISION.												
17	Farrukhabad	23	7	1,643	27	13	6	15	28	33	22	
18	Etawah	25	6	1,450	6	11	5	13	15	37	35	
19	Kanpur	29	7	1,977	9	72	56	56	78	73	103	
20	Fatehpur	17	14	1,454	55	5	5	5	6	6	2	
21	Allahabad	35	17	3,540	31	17	5	33	18	23	16	
JHANSI DIVISION.												
22	Jhansi	37	10	1,329	11	9	3	3	12	3	9	
23	Jalaun	15	8	853	8	2	3	1	1	3	..	
24	Hamirpur	23	6	855	6	2	..	1	..	19	..	
25	Banda	24	5	1,175	7	6	..	4	7	3	8	
BANARAS DIVISION.												
26	Banaras	18	5	2,294	5	69	67	84	89	101	139	
27	Mirzapur	25	11	3,330	12	9	10	13	19	13	21	
28	Jaunpur	22	9	3,270	15	4	1	6	3	2	3	
29	Ghazipur	23	13	3,399	23	4	2	8	14	16	17	
30	Ballia	21	19	2,061	38	8	10	12	15	19	45	

No. X.

of the United Provinces during each month of the year 1947.—(Continued.)

5						6			7			8
July.	August.	September.	October.	November.	December.	Total.			Ratio of deaths per 1,000 of population.			Mean ratio per 1,000 of previous five years.
						Male.	Female.	Total.	Male.	Female.	Total.	
41	42	15	13	19	8	135	111	246	·76	·99	·85	·82
67	93	87	166	68	54	404	432	836	·57	·77	·66	·54
21	22	35	27	11	12	102	107	209	·16	·20	·18	·23
46	69	77	59	62	55	313	294	607	·28	·31	·29	·25
48	49	40	40	38	38	261	190	451	·35	·28	·32	·38
33	77	119	67	56	44	274	278	552	·34	·41	·37	·48
28	34	45	66	34	32	197	185	382	·41	·45	·43	·48
58	88	129	90	71	60	315	439	754	·41	·66	·52	1·02
7	7	13	18	7	5	50	27	77	·10	·06	·08	·05
42	56	47	22	28	28	200	174	374	·35	·36	·35	·22
31	69	67	44	54	62	312	255	567	·46	·45	·46	·30
40	81	102	78	57	47	353	287	640	·70	·64	·67	·59
18	50	50	39	30	22	156	151	307	·23	·26	·24	·24
127	174	174	178	83	96	684	740	1,424	·80	1·00	·89	·99
7	11	26	12	26	11	96	81	177	·17	·17	·17	·21
15	26	17	15	9	8	111	114	225	·40	·48	·43	·41
30	39	50	37	27	32	164	174	338	·31	·37	·34	·29
21	46	46	38	43	26	148	188	336	·28	·42	·35	·37
102	83	83	61	84	130	542	439	981	·54	·57	·55	·47
12	31	66	60	64	13	124	151	275	·28	·35	·31	·12
33	66	53	45	20	23	185	167	352	·18	·17	·17	·18
21	28	37	17	14	20	93	83	176	·22	·21	·21	·34
2	9	12	4	8	2	29	18	47	·11	·07	·09	·12
3	..	1	4	2	1	11	13	24	·03	·04	·04	·06
..	5	5	2	16	24	40	·04	·06	·05	·12
131	323	223	142	100	65	748	785	1,533	1·07	1·21	1·14	·86
26	30	22	23	16	16	110	108	218	·23	·22	·22	·23
2	6	4	5	2	7	29	16	45	·04	·02	·03	·05
15	27	33	12	4	5	77	74	151	·14	·14	·14	·11
16	23	51	22	11	7	135	104	239	·24	·18	·21	·21

ANNUAL FORM

Deaths Registered from Dysentery and Diarrhoea in the Districts

1	2	3		4		5					
Number.	Districts.	Circles of Registration.		Villages.		January.	February.	March.	April.	May.	June.
		Number in each district.	Number from which deaths from Dysentery and Diarrhoea were reported.	Number in each district.	Number from which deaths from Dysentery and Diarrhoea were reported.						
	GORAKHPUR DIVISION.										
31	Gorakhpur	28	17	4,480	70	62	38	70	73	44	46
32	Deoria	21	11	2,462	12	6	5	1	8	10	6
32	Basti	24	10	5,423	12	3	1	2	2	7	7
33	Azamgarh	34	22	4,404	48	9	9	4	14	19	16
	KUMAUN DIVISION.										
34	Naini Tal	17	12	1,136	28	25	5	11	19	13	17
35	Almora	8	6	5,165	646	91	50	58	114	167	181
36	Garhwal	16	16	2,800	442	144	131	93	243	228	231
	LUCKNOW DIVISION.										
37	Lucknow	16	16	914	41	47	30	42	63	113	64
38	Unnao	19	14	1,548	36	4	..	4	3	11	6
39	Rae Bareli.. ..	19	12	1,692	33	..	7	2	9	8	3
40	Sitapur	24	21	2,357	30	7	1	5	9	13	14
41	Hardoi	25	16	1,701	21	8	7	8	21	38	30
42	Kheri	18	7	1,366	8	2	1	4	3	3	4
	FAIZABAD DIVISION.										
43	Faizabad	22	17	2,569	21	16	9	25	37	31	25
44	Gonda	26	5	2,627	7	7	5	7	8	12	18
45	Bahraich	20	10	1,883	17	15	13	16	14	16	14
46	Sultanpur	15	10	2,533	13	4	2	2	3	3	4
47	Pratapgarh.. ..	18	6	2,167	6	..	2	1	4	2	4
48	Bara Banki	26	20	2,060	28	10	8	13	16	10	4
	Total for the Province ..	1,206	629	102,388	2,170	960	810	974	1,497	1,830	1,946

No. X.

of the United Provinces during each month of the year 1947.—(Concluded.)

5						6			7			8
July.	August.	September.	October.	November.	December.	Total.			Ratio of deaths per 1,000 of population.			Mean ratio per 1,000 of previous five years.
						Male.	Female.	Total.	Male.	Female.	Total.	
41	45	35	39	32	46	313	258	571	·28	·24	·26	·12
11	4	6	7	5	4	52	21	73	·06	·02	·04	..
5	..	2	5	..	2	21	15	36	·02	·01	·02	·03
22	25	28	17	25	15	101	102	203	·10	·10	·10	·10
5	13	18	8	20	7	95	66	161	·54	·53	·53	·53
114	148	63	48	9	8	534	517	1,051	1·43	1·36	1·40	·78
163	158	106	94	72	72	863	872	1,735	2·78	2·60	2·69	2·12
139	143	179	96	37	93	501	545	1,046	·87	1·15	·99	·80
5	12	19	10	9	4	44	43	87	·08	·09	·08	·11
10	8	10	6	3	9	43	32	75	·08	·06	·07	·08
28	29	25	10	11	15	90	77	167	·12	·12	·12	·18
22	39	45	33	30	26	146	157	303	·21	·26	·23	·15
3	5	3	9	2	3	18	24	42	·03	·05	·04	·03
24	28	48	26	14	18	172	129	301	·25	·19	·22	·19
9	10	1	4	8	5	54	40	94	·06	·05	·05	·05
8	15	20	13	14	25	91	92	183	·13	·15	·14	·15
..	1	9	1	1	2	18	14	32	·03	·02	·03	·08
..	3	2	1	6	13	19	·01	·02	·02	·04
28	38	20	14	6	7	92	82	174	·14	·14	·14	·16
1,680	2,381	2,369	1,849	1,351	1,289	9,628	9,308	18,936	·31	·33	·32	·30

* District created from the year 1946.

ANNUAL FORM

Deaths Registered from Respiratory Diseases in the Districts of

1	2	3	4	5							
Number.	Districts.	Circles of Registration.		Villages.		January.	February.	March.	April.	May.	June.
		Number in each district.	Number from which deaths from respiratory diseases were reported.	Number in each district.	Number from which deaths from respiratory diseases were reported.						
MEERUT DIVISION.											
1	Dehra Dun	15	11	835	32	73	94	72	66	61	55
2	Saharanpur	31	18	1,602	18	105	89	120	40	137	130
3	Muzaffarnagar	28	21	897	28	41	47	42	41	36	28
4	Meerut	45	27	1,444	30	107	106	128	147	140	182
5	Bulandshahr	36	29	1,517	78	90	96	53	76	74	70
AGRA DIVISION.											
6	Aligarh	35	12	1,745	12	93	64	69	59	63	76
7	Mathura	31	11	846	11	89	87	63	84	79	105
8	Agra	36	14	1,136	14	338	275	313	326	413	457
9	Mainpuri	23	9	1,386	13	5	14	4	1	..	5
10	Etah	31	24	1,556	24	24	22	37	30	19	21
ROHILKHAND DIVISION.											
11	Bareilly	31	18	1,870	21	165	156	150	148	151	124
12	Bijnor	33	21	2,218	21	85	85	59	72	62	37
13	Budaun	29	25	1,890	49	54	37	44	52	38	48
14	Moradabad	33	22	2,404	44	247	213	271	249	226	217
15	Shahjahanpur	22	12	2,096	18	..	29	42	22	32	31
16	Pilibhit	14	7	1,029	8	12	10	14	11	13	21
ALLAHABAD DIVISION.											
17	Farrukhabad	23	9	1,643	33	50	39	34	27	51	36
18	Etawah	25	18	1,450	33	45	44	46	63	60	62
19	Kanpur	29	12	1,977	17	79	70	75	109	97	126
20	Fatehpur	17	16	1,454	39	12	21	25	17	15	14
21	Allahabad	35	19	3,540	28	147	126	179	221	282	308
JHANSI DIVISION.											
22	Jhansi	37	18	1,329	19	75	75	54	68	53	43
23	Jalaun	15	8	853	10	33	10	25	30	19	13
24	Hamirpur	23	19	855	345	151	88	169	82	110	157
25	Banda	24	7	1,175	10	28	9	..	13	8	5
BANARAS DIVISION.											
26	Banaras	18	9	2,294	11	170	208	210	182	137	188
27	Mirzapur	25	8	3,330	11	38	11	23	32	37	38
28	Jaunpur	22	14	3,270	24	30	25	30	27	42	40
29	Ghazipur	23	12	3,399	34	11	14	16	8	12	19
30	Ballia	21	19	2,061	31	11	12	13	14	10	13

No. XI.

the United Provinces during each month of the year 1947.—(Continued.)

5						6			7			8
July.	August.	September.	October.	November.	December.	Total.			Ratio of deaths per 1,000 of population.			Mean ratio per 1,000 of previous five years.
						Male.	Female.	Total.	Male.	Female.	Total.	
54	60	35	22	39	37	372	296	668	2.10	2.65	2.31	2.50
125	64	106	106	85	101	598	610	1,208	.85	1.09	.95	1.17
10	15	16	27	36	25	208	156	364	.33	.30	.31	.33
110	120	162	108	172	136	852	766	1,618	.75	.78	.78	.67
64	40	50	58	78	111	454	406	860	.61	.59	.60	.65
48	75	49	76	87	126	499	386	885	.61	.56	.59	.75
51	90	51	82	121	122	577	447	1,024	1.23	1.09	1.14	1.35
344	333	402	444	442	518	2,333	2,272	4,605	3.00	3.41	3.19	3.20
4	4	9	2	5	4	36	21	57	.07	.05	.06	.09
22	24	24	17	28	22	167	123	290	.31	.25	.27	.18
108	127	104	117	168	171	864	825	1,689	1.28	1.45	1.36	1.37
1	39	48	48	64	100	383	377	760	.76	.83	.79	.83
32	51	36	50	66	55	317	246	563	.47	.42	.45	.56
146	136	132	248	259	389	1,448	1,265	2,713	1.69	1.70	1.70	1.69
25	27	16	32	46	41	218	165	383	.38	.35	.37	.37
18	20	9	16	20	17	109	72	181	.39	.30	.35	.55
31	27	25	27	50	51	256	192	448	.48	.40	.43	.42
53	56	49	94	81	77	395	335	730	.75	.75	.75	.75
108	111	108	88	103	135	729	480	1,209	.72	.62	.67	1.74
19	24	25	12	16	14	120	94	214	.26	.22	.24	.22
318	341	228	292	189	303	1,412	1,522	2,934	1.37	1.54	1.45	1.28
25	33	35	45	33	51	322	268	590	.75	.67	.71	.92
20	20	24	24	17	19	151	103	254	.55	.42	.49	.70
131	267	235	210	167	117	1,033	851	1,884	3.26	2.79	3.03	3.40
7	12	6	8	48	48	96	.12	.13	.12	.07
117	135	110	134	144	139	994	880	1,874	1.42	1.36	1.39	1.41
35	31	27	18	31	25	192	154	346	.39	.32	.35	.44
31	31	21	26	44	30	183	194	377	.25	.26	.25	.17
19	15	11	16	10	18	94	75	169	.17	.14	.15	.17
14	13	8	10	5	8	81	50	131	.14	.08	.11	.12

ANNUAL FORM

Deaths Registered from Respiratory Diseases in the Districts of

1	2	3		4		5					
Number.	Districts.	Circles of Registration.		Villages.		January.	February.	March.	April.	May.	June.
		Number in district.	Number from which deaths from respi- ratory diseases were reported.	Number in district.	Number from which deaths from respi- ratory disease were reported.						
GORAKHPUR DIVISION.											
31	Gorakhpur	28	8	4,480	12	31	23	24	52	17	26
32	Deoria	21	4	2,462	5	8	10	9	7	5	11
33	Basti	24	14	5,423	37	6	5	11	7	6	9
34	Azamgarh	34	19	4,404	39	7	9	12	17	19	17
KUMAUN DIVISION.											
35	Naini Tal	17	11	1,136	27	32	34	23	24	25	35
36	Almora	8	8	5,165	443	73	99	74	122	119	109
37	Garhwal	16	14	2,800	320	96	86	213	149	102	311
LUCKNOW DIVISION.											
38	Lucknow	16	14	914	40	187	150	190	204	287	244
39	Unnao	19	10	1,548	15	12	8	5	10	7	5
40	Rae Bareli	19	7	1,692	10	..	9	7	9	1	5
41	Sitapur	24	14	2,357	18	20	4	17	8	9	10
42	Hardoi	25	18	1,701	33	34	40	32	40	22	27
43	Kheri	18	9	1,366	12	4	5	3	2	6	10
FAIZABAD DIVISION.											
44	Faizabad	22	13	2,569	22	36	32	34	38	43	30
45	Gonda	26	1	2,627	2	7	..	2	4
46	Bahraich	20	9	1,883	12	2	14	12	19	19	10
47	Sultanpur	15	8	2,533	12	8	..	5	1	3	1
48	Pratapgarh	18	8	2,167	12	11	5	5	7	12	12
49	Bara Banki	26	21	2,060	31	12	18	21	25	25	22
Total for the Province ..		1,206	679	102,388	2,168	3,040	2,727	3,079	3,062	3,292	3,563

No. XI.

he United Provinces during each month of the year 1947.—(Concluded.)

5						6			7			8
July.	August.	September.	October.	November.	December.	Total.			Ratio of deaths per 1,000 of population.			Mean ratio per 1,000 of previous five years.
						Male.	Female.	Total.	Male.	Female.	Total.	
23	8	19	12	18	31	169	115	284	·15	·10	·12	·11
2	8	5	4	4	4	47	30	77	·05	·03	·04	* ..
8	9	8	11	5	5	48	42	90	·04	·04	·04	·04
16	13	13	11	18	8	84	76	160	·08	·08	·07	·09
29	28	21	29	41	26	172	175	347	·97	1·41	1·15	1·20
98	185	74	58	12	2	590	435	1,025	1·58	1·15	1·36	·72
268	321	173	437	249	339	1,426	1,417	2,843	4·59	4·23	4·41	·92
225	128	170	131	144	232	1,303	989	2,292	2·25	2·09	2·18	2·18
8	9	12	15	5	7	53	50	103	·09	·10	·10	·12
2	5	2	18	6	14	49	38	87	·08	·07	·07	·11
14	12	14	11	13	10	90	52	142	·12	·08	·10	·13
21	31	28	20	21	49	214	151	365	·30	·25	·27	·18
1	4	4	6	1	2	30	18	48	·05	·04	·04	·05
36	30	31	29	33	26	203	195	398	·29	·28	·28	·33
1	5	4	11	8	4	29	17	46	·03	·02	·02	·05
4	10	12	13	7	13	72	74	146	·11	·12	·11	·15
4	2	1	2	13	14	27	·02	·02	·02	·03
13	4	6	2	1	3	48	33	81	·08	·07	·06	·05
13	17	34	15	18	18	132	106	238	·21	·18	·19	·19
2,936	3,158	2,786	3,296	3,216	3,768	20,217	17,706	37,923	·65	·63	·64	·64

* District created from the year 1946.

ANNUAL FORM

Deaths Registered from Plague in the Districts of the United

1	2	3	4	5	6	7	8	9	10	11
Number.	Districts.	Circles of Registration		Villages.		January.	February.	March.	April.	May.
		Number in each district.	Number from which deaths from plague were reported.	Number in each district.	Number from which deaths from plague were reported.					
MEERUT DIVISION.										
1	Dehra Dun ..	15	1	835	1	..	3	1	2	..
2	Saharanpur ..	31	13	1,602	50	29	24	160	325	192
3	Muzaffarnagar ..	28	24	897	30	148	649	1,250	1,517	532
4	Meerut ..	45	10	1,444	24	12	65	233	200	51
5	Bulandshahr ..	36	..	1,517
AGRA DIVISION.										
6	Aligarh ..	35	..	1,745
7	Mathura ..	31	..	846
8	Agra ..	36	2	1,136	5	23	15	1
9	Mainpur ..	23	1	1,386	1	1
10	Etah ..	31	..	1,556
ROHILKHAND DIVISION.										
11	Bareilly ..	31	..	1,870
12	Bijnor ..	33	13	2,218	27	99	47	175	219	52
13	Budaun ..	29	..	1,890
14	Moradabad ..	33	..	2,404
15	Shahjahanpur ..	22	..	2,096
16	Pilibhit ..	14	..	1,029
ALLAHABAD DIVISION.										
17	Farrukhabad ..	23	10	1,643	47	56	89	148	126	50
18	Etawah ..	25	4	1,450	12	..	3	10	17	2
19	Kanpur ..	29	21	1,977	75	64	181	25	229	55
20	Fatehpur ..	17	15	1,454	80	86	250	320	58	46
21	Allahabad ..	35	6	3,540	35	16	27	18	23	..
JHANSI DIVISION.										
22	Jhansi ..	37	15	1,329	36	45	130	134	63	14
23	Jalaun ..	15	12	853	88	100	179	315	232	50
24	Hamirpur ..	23	17	855	57	164	299	444	128	..
25	Banda ..	24	23	1,175	143	888	1,062	889	242	..
BANARAS DIVISION.										
26	Banaras ..	18	12	2,294	184	495	739	1,098	453	40
27	Mirzapur ..	25	8	3,330	30	15	16	13	20	1
28	Jaunpur ..	22	22	3,270	527	2,109	1,901	2,758	1,017	171
29	Ghazipur ..	23	6	3,399	20	..	17	40	28	..
30	Ballia ..	21	7	2,061	65	151	216	74	84	6

No. XII.

Provinces during each month of the year 1947.—(Continued.)

5							6			7			8
June.	July.	August.	September.	October.	November.	December.	Total.			Ratio of deaths per 1,000 of population.			Mean ratio per 1,000 of previous five years.
							Male.	Female.	Total.	Male.	Female.	Total.	
..	5	1	6	·03	·01	·02	·13
..	4	308	426	734	·44	·76	·88	1·75
235	61	8	103	2,095	2,408	4,503	3·30	4·60	3·88	·31
..	1	..	246	316	562	·22	·32	·27	·02
..
..
..	18	21	39	·02	·03	·03	..
..	1	..	1
..
..
1	234	359	593	·46	·79	·62	·31
..	·13
..
..
..
78	45	24	1	..	7	4	262	366	628	·49	·77	·63	·02
..	18	14	32	·03	·03	·03	·01
..	1	9	..	14	441	397	838	·44	·52	·47	·11
..	1	2	12	370	405	775	·82	·94	·88	·01
..	4	39	49	88	·04	·05	·04	·01
..	2	17	17	8	..	1	203	228	431	·48	·57	·52	..
..	3	2	349	532	881	1·28	2·16	1·70	·04
..	..	2	17	5	12	..	465	606	1,071	1·47	1·99	1·72	·13
..	1	..	4	10	1,427	1,669	3,096	3·53	4·40	3·95	·20
5	20	12	..	4	2	11	1,211	1,668	2,879	1·73	2·57	2·14	·54
..	1	4	19	26	40	75	115	·08	·15	·12	·30
11	..	6	1	2	23	56	3,564	4,491	8,055	4·91	5·93	5·43	1·47
..	34	51	85	·06	·09	·08	·59
..	2	249	284	533	·44	·50	·47	0·5

Deaths Registered from Plague in the Districts of the

1	2	3		4		5				
Number.	Districts.	Circles of Registration.		Villages.		January.	February.	March.	April.	May.
		Number in each district.	Number from which deaths from plague were reported.	Number in each district.	Number from which deaths from plague were reported.					
	GORAKHPUR DIVISION.									
31	Gorakhpur.. ..	28	27	4,480	657	1,214	1,867	1,930	1,754	1,577
32	Deoria	21	18	2,462	1,056	1,062	1,154	731	373	1,188
33	Basti	24	19	5,423	298	1,111	1,407	1,332	1,219	368
34	Azamgarh	34	17	4,404	97	53	220	488	173	34
	KUMAUN DIVISION.									
35	Naini Tal	17	..	1,136
36	Almora	8	..	5,165
37	Garhwal	16	1	2,800	7	..	1	10
	LUCKNOW DIVISION.									
38	Lucknow	16	6	914	6	..	5	9	65	4
39	Unnao	19	13	1,548	73	129	113	43	75	56
40	Rae Bareilly.. ..	19	5	1,692	20	2	4	7	14	5
41	Sitapur	24	4	2,357	8	4	11	5
42	Hardoi	25	..	1,701
43	Kheri	18	2	1,366	3	2	..
	FAIZABAD DIVISION.									
44	Faizabad	22	14	2,569	396	277	561	490	477	163
45	Gonda	26	3	2,627	3	..	5	19
46	Bahraich	20	..	1,883
47	Sultanpur	15	11	2,533	266	125	245	392	151	10
48	Pratapgarh.. ..	18	8	2,167	15	26	185	213	79	59
49	Bara Banki.. ..	26	1	2,060	2	1	1
	Total for the Province	1,206	391	102,388	4,444	8,477	11,665	14,056	9,391	4,733

No. XII.

United Provinces during each month of the year 1947—(concluded)

5							6			7			8
June.	July.	August.	September.	October.	November.	December.	Total.			Ratio of deaths per 1,000 of population.			Mean ratio per 1,000 of previous five years.
							Male.	Female.	Total.	Male.	Female.	Total.	
476	84	32	26	132	24	84	4,101	5,099	9,200	3·63	4·65	4·14	·66
267	337	122	150	45	70	20	2,378	3,141	5,519	2·71	3·65	3·17	* ..
38	12	3	1	22	2,376	3,137	5,513	2·04	2·87	2·45	·56
..	4	..	13	30	426	589	1,015	·43	·59	·51	·11
..	·03
..
..	7	4	11	·02	·01	·02	·01
..	1	..	2	32	54	86	·06	·11	·08	..
6	7	230	199	429	·43	·41	·42	·06
..	13	21	39	27	66	·07	·05	·06	..
..	5	6	19	12	31	·03	·02	·02	..
..
..	5	4	5	6	11	·01	·01	·01	..
6	1	1	3	42	831	1,190	2,021	1·20	1·71	1·45	·64
..	16	8	24	·02	·01	·01	..
..
..	13	21	23	374	606	980	·68	1·04	·87	·02
9	221	350	571	·38	·65	·51	·06
..	9	22	18	15	33	·03	·03	·03	..
1,132	550	215	241	228	242	525	22,652	28,803	51,455	·73	1·02	·87	·22

*District created from the year 1946.

VACCINATION

(Continued)—Showing the Particulars of Vaccination in the

Number.	Districts or Towns.	Mid-year estimated population 1947.	Total number of persons vaccinated.			Primary		
			Male.	Female.	Total.	Total.	Success-	
							Under one year.	One & under five years.
1	2	3	4	5	6	7	8	9
A—RURAL DISTRICTS.								
MEERUT DIVISION.								
1	Dehra Dun	176,474	6,030	4,043	10,073	4,086	2,511	1,337
2	Saharanpur	963,731	22,032	13,579	35,611	23,889	21,824	1,520
3	Muzaffarnagar	963,320	17,072	12,800	29,872	24,789	20,922	2,921
4	Meerut	1,688,229	35,566	22,678	58,244	43,159	35,181	6,564
5	Bulandshahr	1,201,968	26,309	15,624	41,933	30,113	25,697	3,079
AGRA DIVISION.								
6	Aligarh	1,226,861	29,165	11,557	31,722	21,082	16,693	3,589
7	Mathura	720,882	16,990	11,193	28,183	18,999	16,743	1,612
8	Agra	1,012,615	26,520	13,687	40,207	25,625	18,942	5,536
9	Mainpuri	880,692	16,051	9,813	25,864	17,988	12,439	2,920
10	Etah	931,719	18,982	13,172	32,154	24,627	18,770	4,018
ROHILKHAND DIVISION.								
11	Bareilly	945,315	18,260	12,736	30,996	25,843	17,828	6,212
12	Fijnor	738,364	16,106	9,674	25,780	18,066	13,428	3,586
13	Budaun	1,107,317	23,555	14,707	38,262	27,950	18,169	7,486
14	Moradabad	1,198,368	25,313	18,277	43,590	36,655	28,933	5,828
15	Shahjahanpur	863,620	12,333	8,047	20,380	15,482	10,321	3,665
16	Pilibhit	437,539	6,323	4,269	10,592	8,803	6,768	1,204
ALLAHABAD DIVISION.								
17	Farrukhabad	870,784	17,982	10,670	28,652	20,440	13,830	4,962
18	Etawah	873,468	20,366	12,764	33,130	21,681	16,302	3,709
19	Kanpur	1,134,190	21,574	14,138	35,712	26,413	12,995	5,550
20	Fatehpur	830,465	12,705	7,145	19,850	14,051	7,665	4,790
21	Allahabad	1,663,126	27,664	15,324	42,988	31,669	15,738	12,335
JHANSI DIVISION.								
22	Jhansi	649,855	12,278	9,271	21,549	19,107	15,128	3,372
23	Jalaun	447,520	10,092	7,030	17,122	13,775	10,313	2,996
24	Hamirpur	562,210	11,308	6,711	18,019	13,196	10,073	2,411
25	Banda	724,445	14,203	8,496	22,699	18,097	9,976	5,839
BANARAS DIVISION.								
26	Banaras	1,036,370	19,360	13,893	33,253	26,686	9,596	15,196
27	Mirzapur	861,818	16,851	12,243	29,094	20,679	12,821	6,084
28	Jaunpur	1,401,822	23,234	13,421	36,655	29,309	7,543	14,516
29	Ghazipur	969,153	18,767	9,199	27,966	15,034	3,646	8,565
30	Ballia	1,041,702	21,536	13,059	34,595	25,379	13,912	8,680

STATEMENT NO. 1.

United Provinces during the year, 1947.—(continued.)

vaccination.			Re-vaccination.			Percentage of successful cases in which the results were known.		Number of all successful vaccination and re-vaccination performed by the vaccination staff only.
ful.		Un-known.	Total.	Successful.	Un-known.	Primary.	Re-Vaccination.	
Five to ten years.	Total of all ages.							
10	11	12	13	14	15	16	17	18
131	4,002	38	6,007	5,314	384	98-85	94-50	9,316
438	23,782	2	11,723	11,078	207	99-56	96-19	34,860
45	23,890	109	5,422	4,635	176	96-79	88-35	28,525
511	42,256	21	15,244	13,447	261	97-96	89-74	55,703
806	29,890	30	11,845	11,728	100	99-35	99-85	41,618
217	20,499	266	10,675	5,537	1,251	98-48	58-75	26,036
109	18,466	250	9,257	7,503	638	98-49	87-05	25,969
337	24,815	382	14,661	10,637	1,365	98-30	80-00	35,452
504	15,956	890	8,143	7,282	453	93-32	94-69	23,238
1,093	24,308	138	7,527	3,707	840	99-26	55-44	28,015
528	24,568	497	5,369	2,348	817	96-93	51-58	26,916
315	17,400	368	7,782	7,770	12	98-31	100-00	25,170
538	26,193	459	10,503	3,174	1,279	95-27	34-41	29,367
1,041	35,802	315	7,060	4,749	1,060	98-52	79-15	40,551
577	14,883	241	5,004	4,472	225	97-65	93-57	19,355
85	8,065	361	2,080	2,078	2	95-53	100-00	10,143
869	19,884	175	8,247	8,033	99	98-12	98-59	27,917
744	20,958	118	11,449	7,435	1,057	97-19	71-55	28,393
957	24,769	492	9,612	5,810	1,160	95-56	68-74	30,579
584	13,190	443	5,865	5,703	85	96-93	98-67	18,893
25,07	31,224	172	11,319	11,000	66	99-13	97-75	42,224
93	18,630	82	2,497	2,224	212	97-92	97-33	20,854
309	13,691	16	3,351	2,708	173	99-50	85-21	16,399
297	12,781	88	4,860	4,784	17	97-50	98-78	17,565
900	17,007	285	4,619	4,335	83	95-48	95-56	21,342
738	25,619	134	6,698	3,568	969	96-84	62-27	29,187
1,336	20,241	65	8,454	6,323	486	98-19	79-35	26,564
5,846	29,114	22	7,346	6,533	127	99-40	90-49	35,647
1,736	14,203	369	12,959	11,034	728	96-84	90-21	25,237
1,731	24,772	151	9,260	4,216	1,651	98-19	55-40	28,988

VACCINATION

Showing the Particulars of Vaccination in the

Number.	Districts or Towns.	Mid-year estimated population 1947.	Total number of persons vaccinated.			Primary		
			Male.	Female.	Total.	Total.	Success	
							Under one year.	One & under five years.
1	2	3	4	5	6	7	8	9
	A—RURAL DISTRICTS —(concl'd.)							
	GORAKHPUR DIVISION.							
31	Gorakhpur	2,212,365	27,780	18,452	46,232	36,949	14,718	16,476
32	Deoria	1,778,571	28,117	18,763	46,880	35,190	19,157	12,666
33	Basti	2,218,362	35,427	24,695	60,122	84,707	24,498	17,841
34	Azamgarh	1,871,237	32,182	19,019	51,201	42,195	8,192	21,502
	KUMAUN DIVISION.							
35	Naini Tal	220,995	4,750	3,244	7,994	5,172	3,818	1,195
36	Almora	733,902	35,263	20,958	56,221	22,094	14,837	6,611
37	Garhwal	631,226	27,468	19,252	46,720	17,830	7,347	9,769
	LUCKNOW DIVISION.							
38	Lucknow	564,781	7,851	5,279	13,130	10,032	6,069	3,092
39	Unnao	966,575	13,360	8,158	21,518	18,341	9,970	4,982
40	Rae Bareilly	1,073,508	18,461	8,305	26,766	18,508	5,045	8,992
41	Sitapur	1,277,523	21,418	11,049	32,467	19,577	11,552	5,813
42	Hardoi	1,181,662	14,755	10,935	25,690	12,223	13,382	5,341
43	Kheri	1,018,521	12,893	9,278	22,171	17,897	10,889	5,379
	FAIZABAD DIVISION.							
44	Faizabad	1,287,856	17,635	9,482	27,117	21,149	6,713	7,805
45	Gonda	1,698,828	27,278	17,248	44,526	34,855	14,741	13,433
46	Bahraich	1,241,072	23,179	13,778	36,957	31,361	14,127	8,753
47	Sultanpur	1,117,192	26,323	15,336	41,659	31,361	4,646	17,873
48	Partapgarh	1,097,797	25,255	13,849	39,104	22,986	6,571	11,786
49	Bara Banki	1,139,465	17,925	9,694	27,619	19,427	12,122	6,060
	Total of Rural Districts ..	51,457,829	972,847	605,994	1,578,841	1,138,026	653,101	345,471

STATEMENT No. 1.

United Provinces during the year 1947—(continued.)

vaccination.			Re-vaccination.			Percentage of successful cases in which the results were known.		Number of all successful vaccination and re-vaccination performed by the vaccination staff only.
ful.		Unknown.	Total.	Successful.	Unknown.	Primary.	Re-vaccination.	
Five to ten years.	Total of all ages.							
10	11	12	13	14	15	16	17	18
3,503	36,551	209	9,292	9,256	23	99·48	99·85	45,807
1,794	34,257	262	11,783	11,763	14	98·07	99·94	46,020
5,271	47,610	465	11,499	10,725	392	98·68	96·56	58,335
9,120	41,743	128	9,037	8,478	183	99·22	95·75	50,221
66	5,079	8	2,870	971	536	98·35	41·60	6,050
159	21,634	278	34,193	18,223	7,814	99·17	69·08	39,857
397	17,628	82	28,905	12,542	6,148	99·32	55·11	30,170
302	9,609	167	3,145	1,753	626	97·40	69·59	11,362
2,530	17,582	169	3,232	2,747	95	96·75	87·57	20,329
2,596	17,958	253	8,258	6,190	719	98·37	82·11	24,148
1,210	18,811	330	12,909	12,697	159	97·73	98·88	31,418
1,142	20,310	88	4,733	3,319	235	96·10	73·79	23,629
1,010	17,645	53	4,309	4,116	75	98·88	97·21	21,761
4,567	20,695	37	5,968	5,676	56	98·02	96·01	26,371
4,377	34,683	52	9,677	9,627	39	99·65	99·88	44,310
4,156	31,099	51	5,596	5,016	94	99·32	91·16	36,115
8,224	30,743	319	10,298	10,007	196	99·04	99·06	40,750
3,892	22,249	220	16,138	15,159	290	97·73	95·65	37,408
1,656	19,838	..	7,716	7,716	..	49·55	100·00	27,554
81,894	1,106,582	10,150	444,396	345,056	33,677	98·11	84·01	14,51,638

VACCINATION

Showing the Particulars of Vaccination in the

Number.	Districts or Towns.	Mid-year estimated population 1947.	Total number of persons vaccinated.			Primary		
			Male.	Female.	Total.	Total.	Success	
							Under one year.	One & under five years.
1	2	3	4	5	6	7	8	9
B—TOWNS.								
DEHRA DUN								
1	Dehra Dun	67,804	2,469	1,427	3,896	1,543	1,083	351
2	Dehra Dun Cantonment ..	28,214	779	427	1,206	97	50	24
3	Mussoorie	6,599	2,712	1,088	3,800	263	169	79
4	Rikhikesh	5,685	677	183	860	80	38	36
5	Rajpur	2,067	117	58	175	45	22	18
6	Chakrata Cantonment ..	957	205	41	246	21	10	6
7	Landaaur Cantonment ..	1,244	141	17	158	32	25	1
SAHARANPUR								
8	Saharanpur	122,703	7,134	5,550	12,684	3,004	1,889	1,028
9	Hardwar Union	45,598	2,135	1,675	3,810	1,537	806	704
10	Deoband	26,271	777	460	1,237	650	617	30
11	Roorkee	19,481	1,985	1,711	3,696	577	384	181
12	Gongoh	18,451	690	297	987	546	465	64
13	Manglore	11,758	80	88	168	146	146	..
14	Rampur	6,848	181	99	280	183	162	21
15	Chilkhana-Sultanpur ..	4,793	190	66	256	144	137	6
16	Nakur	6,999	78	68	146	136	87	48
17	Ambehta	5,561	295	94	389	148	141	6
18	Nanauta	4,930	199	99	298	133	113	16
19	Roorkee Cantonment ..	14,147	94	17	111	38	26	8
20	Titron	4,397	414	69	483	106	97	8
21	Sarsawa	3,316	174	59	233	79	73	5
22	Jhabrera	1,887	113	54	167	93	87	3
23	Behat	4,728	72	79	151	123	98	23
MUZAFFARNAGAR.								
24	Muzaffarnagar	53,984	1,688	1,118	2,806	1,627	1,261	245
25	Kairana	24,582	670	370	1,040	718	671	43
26	Kandhla	15,203	346	257	603	481	423	55
27	Shamli	14,620	214	230	444	444	340	91
28	Khatauli	13,831	244	197	441	310	249	58
29	Thana Bhawan	10,667	243	100	343	205	162	40
30	Charthawal	9,391	111	82	193	188	179	6
31	Jansath	8,415	278	151	429	114	81	31
32	Pur Qazi	7,031	227	125	352	200	195	5
33	Sisauli	7,230	319	59	369	128	128	..
34	Jhinjana	5,834	136	58	194	112	50	43
35	Budhana	6,606	120	46	166	78	53	20
36	Jalalabad	6,498	171	62	233	130	110	18
37	Shahpur	4,296	105	66	171	144	144	..
38	Miranpur	7,914	215	74	289	99	42	44

STATEMENT No. 1.

United Provinces during the year 1917.—(continued.)

vaccination.			Re-vaccination.			Percentage of successful cases in which the results were known.		Number of all successful vaccination and re-vaccination performed by the vaccination staff only.
Five to ten years.	Total of all ages.	Unknown.	Total.	Successful.	Unknown.	Primary.	Re-vaccination.	
10	11	12	13	14	15	16	17	18
30	1,464	8	2,369	2,276	50	95.37	98.14	3,740
3	77	20	1,109	206	203	100.00	22.73	283
7	255	4	3,538	2,124	745	98.45	76.04	2,379
6	80	..	780	777	..	100.00	99.61	857
2	42	2	130	112	13	97.67	95.72	154
1	17	3	225	130	75	94.44	86.66	147
2	28	4	126	22	29	100.00	22.68	50
84	3,001	..	9,680	6,626	418	99.90	71.53	9,627
21	1,531	..	2,273	1,205	14	99.60	53.34	2,736
..	647	..	587	561	..	99.53	95.57	1,208
6	571	4	3,119	2,542	275	99.65	89.38	3,113
6	535	3	444	405	8	98.52	92.89	940
..	146	..	22	18	2	100.00	90.00	161
..	183	..	97	90	..	100.00	92.78	273
1	144	..	112	112	..	100.00	100.00	256
1	136	..	10	10	..	100.00	100.00	146
1	148	..	241	236	..	100.00	97.92	384
3	132	..	165	164	..	99.24	99.39	296
4	38	..	73	62	7	100.00	93.93	100
..	105	..	377	377	..	99.05	100.00	482
1	79	..	154	88	35	100.00	73.94	167
2	92	..	74	74	..	98.92	100.00	166
2	123	..	28	28	..	100.00	100.00	151
51	1,557	5	1,179	491	155	95.99	47.94	2,048
4	718	..	322	288	15	100.00	93.81	1,006
1	479	..	122	120	..	99.58	98.36	599
8	439	98.87	..	439
1	308	2	131	122	7	100.00	98.38	430
1	203	1	138	61	11	99.50	48.03	264
3	188	..	5	5	..	100.00	100.00	193
1	113	..	319	307	..	99.12	96.23	420
..	200	..	152	152	..	100.00	100.00	352
..	128	..	245	245	..	100.00	100.00	373
12	105	1	82	46	21	94.59	75.40	151
3	76	..	88	85	3	97.43	100.00	161
..	128	..	103	72	3	98.46	72.00	200
..	144	..	27	27	..	100.00	100.00	171
12	98	..	190	156	..	98.98	82.10	254

VACCINATION

Showing the Particulars of Vaccination in the

Number.	Districts or Towns.	Mid-year estimated population 1947.	Total number of persons vaccinated.			Primary		
			Male.	Female.	Total.	Success		
						Total	Under one year.	One & under five years.
1	2	3	4	5	6	7	8	9
	B—TOWNS—(continued).							
	MEERUT.							
39	Meerut	133,649	5,723	4,472	10,195	5,111	3,887	972
40	Meerut Cantonment ..	56,275	2,643	1,589	4,232	1,210	980	215
41	Hapur	39,228	1,566	1,213	2,779	1,296	816	349
42	Ghaziabad	29,129	1,688	1,167	2,855	849	610	199
43	Saradhana	14,089	311	305	616	387	291	91
44	Khekra	11,870	213	165	378	310	204	70
45	Mawana	13,847	434	357	791	531	430	76
46	Baraut	12,775	264	196	460	323	268	48
47	Pilkhua	9,628	277	300	577	346	314	29
48	Chaprauli	8,079	217	128	345	272	244	27
49	Faridnagar	4,838	35	25	60	60	12	43
50	Parichhatgarh	7,055	85	73	158	142	116	21
51	Garhmuktesar	6,317	21	26	47	43	42	1
52	Baghpat	5,893	100	92	192	178	145	33
53	Muradnagar	5,928	119	80	199	140	99	33
54	Phalauda	6,185	89	78	167	129	115	14
55	Lawar Khas	6,100	188	87	275	128	104	22
56	Kankar Khera	13,445	18	19	37	35	26	9
57	Abdullapur	4,146	98	62	160	82	29	51
58	Aminnagar Sarai	3,185	38	31	69	65	42	21
59	Baksar Khera	2,311	69	38	107	106	58	45
60	Babugarh Bazar	999	111	20	131	34	21	2
	BULANDSHAHR.							
61	Khurja	37,973	869	584	1,453	1,141	795	339
62	Bulandshahr	32,741	801	1,126	1,927	757	560	193
63	Sikandrabad	26,049	1,240	554	1,794	1,008	873	106
64	Debai	14,453	439	509	948	486	352	86
65	Jahangirabad	14,303	167	218	385	231	184	35
66	Shikarpur	12,499	167	166	333	254	208	45
67	Siana	12,934	241	135	376	249	181	68
68	Anupshahr	8,834	199	199	398	259	165	86
69	Jewar	9,795	149	95	244	176	148	24
70	Gulaothi	8,769	181	129	310	241	189	42
71	Pahasu	5,729	105	40	145	120	120	..
72	Aurangabad	5,544	154	111	265	134	95	31
73	Dankaur	5,574	118	92	210	195	131	59
74	Chhatari	5,222	170	65	235	174	170	4
75	Bugrasi	6,716	97	49	146	124	124	..
76	Rabbupura	6,003	29	31	60	60	60	..
77	Dadri	4,660	94	80	174	143	130	13
78	Bilaspur	2,965	41	19	60	55	40	11
79	Kakor	3,402	23	18	41	35
80	Khanpur Ganu	5,312	87	58	145	84	67	13

STATEMENT No. 1.

United Provinces during the year 1947.—(continued.)

vaccination.			Re-vaccination.			Percentage of successful cases in which the results were known.		Number of all successful vaccination and re-vaccination performed by the vaccination staff only.
ful.		Unknown.	Total.	Successful.	Unknown.	Primary.	Re-vaccination.	
Five to ten years.	Total of all ages.							
10	11	12	13	14	15	16	17	18
103	4,962	3	5,121	4,500	313	97.14	93.59	9,462
1	1,196	4	3,022	219	34	99.17	7.32	1,415
35	1,200	..	1,483	371	3	92.59	25.06	1,571
23	832	3	2,006	2,005	1	98.34	100.00	2,837
2	384	..	229	229	..	99.22	100.00	613
5	279	..	68	68	..	90.00	100.00	347
7	513	3	260	255	1	97.15	98.45	768
..	316	2	138	138	..	98.44	100.00	454
2	345	..	231	231	..	99.71	100.00	576
1	272	..	73	73	..	100.00	100.00	345
5	60	100.00	..	60
..	137	..	16	16	..	96.47	100.00	153
..	43	..	4	4	..	100.00	100.00	47
..	178	..	14	13	..	100.00	92.85	191
8	140	..	59	59	..	100.00	100.00	199
..	129	..	38	5	..	100.00	13.15	134
..	126	..	147	15	..	98.43	10.20	141
..	35	..	2	2	..	100.00	100.00	37
2	82	..	78	37	..	100.00	47.43	119
1	64	..	4	4	..	90.46	100.00	68
2	105	..	1	99.05	..	105
11	34	..	97	97	..	100.00	100.00	131
..	1,134	..	318	318	..	99.38	100.00	1,452
..	756	..	1,170	829	68	99.86	75.22	1,585
8	992	4	790	528	257	98.80	99.06	1,520
35	482	..	464	464	..	99.17	100.00	946
11	230	..	154	144	3	99.56	9.36	374
..	253	..	79	79	..	99.60	100.00	332
..	249	..	127	127	..	100.00	100.00	376
..	252	..	140	140	..	97.29	100.00	392
..	172	..	69	69	..	97.72	100.00	241
10	241	..	69	69	..	100.00	100.00	310
..	120	..	25	25	..	100.00	100.00	145
8	134	..	131	131	..	100.00	100.00	265
3	195	..	15	15	..	100.00	100.00	210
..	174	..	61	61	..	100.00	100.00	235
..	124	..	22	22	..	100.00	100.00	146
..	60	100.00	..	60
..	143	..	31	31	..	100.00	100.00	174
3	55	..	5	5	..	100.00	100.00	60
..	35	..	6	6	..	100.00	100.00	41
4	84	..	61	61	..	100.00	100.00	145

VACCINATION

Showing the Particulars of Vaccination in the

Number.	Districts or Towns.	Mid-year estimated population 1947.	Total number of persons vaccinated.			Primary		
			Male.	Female.	Total.	Total.	Success	
							Under one year.	One & under five years.
1	2	3	4	5	6	7	8	9
B—TOWNS—(continued.)								
ALIGARH.								
81	Aligarh or Koil...	130,882	4,819	3,815	8,634	3,130	2,430	540
82	Hathras ..	51,560	1,634	1,135	2,769	1,568	1,152	320
83	Atrauli ..	17,210	1,100	477	1,577	704	372	123
84	Sikandra Rao ..	14,843	541	269	810	319	262	44
85	Jalali ..	8,385	63	52	115	53	38	15
86	Khair ..	7,588	58	65	123	115	89	25
87	Pilkhana ..	3,762	32	23	55	55	39	13
88	Mendu..	6,142	53	19	72	35	21	8
89	Kauriaganj ..	4,631	34	27	61	61	50	11
90	Harduaganj ..	4,118	89	86	175	47	38	3
91	Mursan ..	4,207	20	17	37	37	28	2
92	Purdilnagar ..	4,689	21	31	52	52	47	5
93	Sasni..	4,886	357	32	389	66	53	1
94	Chharra ..	2,374	20	24	44	33	14	18
95	Bijaigarh ..	2,637	30	29	59	59	34	23
96	Baiswan ..	2,865	15	30	45	44	39	3
97	Hasayan ..	2,238	100	20	120	39	29	8
MATHURA.								
98	Mathura ..	86,932	4,454	4,091	8,545	2,596	1,664	677
99	Brindaban ..	22,979	1,878	2,501	4,379	639	468	138
100	Kosi ..	11,918	493	195	688	348	309	19
101	Chhata ..	8,216	269	172	441	241	228	6
102	Mahaban ..	3,623	158	62	220	95	58	27
103	Gobardhan ..	7,039	612	428	1,040	249	235	9
104	Sahpau ..	3,654	166	69	235	125	86	20
105	Sadabad ..	4,944	139	82	221	155	131	14
106	Sonkh ..	4,483	101	59	160	114	110	2
107	Mathura Cantonment ..	4,057	193	84	277	153	28	66
108	Raya ..	4,063	99	70	169	114	82	26
109	Baldeo ..	3,366	184	145	329	84	60	10
110	Gokul ..	3,010	124	53	177	65	54	8
111	Radhakund ..	3,473	43	22	65	42	42	..
112	Farrah ..	2,336	210	66	276	91	82	6
AGRA.								
113	Agra ..	290,225	15,576	10,794	26,370	12,111	8,581	2,169
114	Agra Cantonment ..	28,364	1,286	872	2,158	798	565	176
115	Ferozabad ..	50,566	754	53	1,284	1,067	828	236
116	Fatehpur Sikri ..	8,956	440	211	651	390	337	42
117	Achnera ..	9,589	104	109	213	205	181	23
118	Itmadpur ..	5,687	81	67	148	138	103	34
119	Fatehabad ..	5,817	77	48	125	104	76	28

STATEMENT No. 1.

United Provinces during the year 1947—(continued.)

vaccination.			Re-vaccination.			Percentage of successful cases in which the results were known.		Number of all successful vaccination and re-vaccination performed by the vaccination staff only.
ful.		Unknown.	Total.	Successful.	Unknown.	Primary.	Re-vaccination.	
Five to ten years.	Total of all ages.							
10	11	12	13	14	15	16	17	18
114	3,084	14	5,504	3,444	366	98.97	67.03	6,528
9	1,481	12	1,257	326	198	95.18	30.78	1,807
139	634	6	876	570	54	90.83	69.34	1,204
4	310	..	492	156	..	97.18	31.70	466
..	53	..	62	29	7	100.00	52.73	82
..	114	..	8	3	..	99.13	37.50	117
..	52	94.54	..	52
..	29	..	37	15	4	82.86	45.45	44
..	61	100.00	..	61
4	45	2	128	105	4	100.00	84.68	150
3	33	89.19	..	33
..	52	100.00	..	52
8	62	1	323	182	10	95.38	58.15	244
..	32	..	11	8	..	96.97	72.73	40
1	58	98.30	..	58
..	42	..	1	1	..	95.45	100.00	43
..	37	..	81	45	..	94.87	55.56	82
65	2,406	36	5,989	2,157	1,364	93.98	46.63	4,563
8	614	3	3,751	1,776	689	96.54	58.00	2,390
2	330	5	340	340	..	96.21	100.00	670
..	234	6	200	193	7	99.57	100.00	427
7	92	2	125	116	3	98.92	95.08	208
3	247	1	791	569	75	99.59	79.47	816
..	106	9	115	112	..	91.38	97.39	218
..	145	5	69	56	3	96.67	84.85	201
2	114	..	46	35	4	100.00	83.33	149
59	153	..	124	124	..	100.00	100.00	277
..	108	3	56	36	19	97.29	97.29	144
..	70	6	246	221	20	89.74	97.78	201
..	62	2	112	86	20	98.41	93.48	148
..	42	..	23	17	2	100.00	80.95	59
..	88	1	185	150	25	97.78	93.75	238
49	10,799	1,036	14,543	2,944	3,079	97.51	25.68	13,743
3	744	4	1,363	449	42	93.70	33.98	1,193
2	1,066	..	217	69	9	99.91	33.17	1,135
7	386	1	263	245	7	99.23	95.70	631
..	204	1	8	8	..	100.00	100.00	212
..	137	..	10	7	1	99.27	77.78	144
..	104	..	21	15	..	100.00	71.43	119

VACCINATION

(Showing the Particulars of Vaccination in the

Number.	Districts or Towns.	Mid-year estimated population 1947.	Total number of persons vaccinated.			Primary		
			Male.	Female.	Total.	Total.	Success	
							Under one year.	One & under five years.
1	2	3	4	5	6	7	8	9
	B—TOWNS—(contd.)							
	AGRA—(concluded.)							
120	Pinhat	4,774	93	55	148	128	86	37
121	Bah	5,390	62	51	113	111	88	22
122	Shamsabad	6,356	96	75	171	171	79	87
123	Jagner	4,129	64	78	142	141	107	25
124	Tundla	10,231	125	115	240	96	41	48
	MAINPURI.							
125	Mainpuri	21,744	829	240	1,069	297	117	92
126	Shikohabad	15,454	1,198	530	1,728	489	357	62
127	Bhongaon	6,047	457	74	531	145	88	32
128	Karhal	6,305	171	45	216	71	60	9
129	Kuraoli	5,587	27	28	55	51	41	8
130	Sirsaganj	5,082	350	51	401	107	53	18
131	Bewar	3,637	90	38	128	62	40	14
132	Jasrana	1,989	284	70	354	66	38	18
133	Mainpuri Civil Station	2,220	31	28	59	43	20	19
134	Pharha	1,725	61	36	97	68	50	13
	ETAH.							
135	Kasganj	31,866	579	560	1,139	775	614	140
136	Soron	13,323	447	254	701	420	290	110
137	Etah	15,798	578	576	1,154	504	407	41
138	Jalesar	13,763	358	230	588	434	317	90
139	Marehra	8,688	310	195	505	348	267	75
140	Ganjdundwara	9,285	288	193	481	278	228	49
141	Aliganj	6,365	75	61	136	124	98	21
142	Sahawar	7,373	93	101	194	171	133	34
143	Patiali	3,372	27	30	57	54	35	17
144	Bilram	5,411	47	48	95	85	72	13
145	Rampur	5,470	24	13	37	32	20	11
146	Awah	2,593	42	47	89	82	65	14
147	Nidhauuli Kalan	2,390	61	52	113	96	86	8
148	Sakit	1,892	32	39	71	58	46	5
149	Mohanpur	2,626	44	47	91	80	65	13
150	Amanpur	1,537	39	33	72	57	47	10
	BAREILLY.							
151	Bareilly	209,881	2,875	2,479	5,354	4,536	3,353	1,123
152	Aonla	17,610	260	166	426	233	121	88
153	Bareilly Cantonment	13,625	81	67	148	148	138	..
154	Faridpur	11,804	179	159	338	333	156	160
155	Baheri	12,388	245	175	420	287	119	159

STATEMENT No. 1.

United Provinces during the year 1947.—(continued).

vaccination.			Re-vaccination.			Percentage of successful cases in which the results were known.		Number of all successful vaccination and re-vaccination performed by the vaccination staff only.
ful.								
Five to ten years.	Total of all ages.	Un-known.	Total.	Successful.	Un-known.	Primary.	Re-vaccination.	
10	11	12	13	14	15	16	17	18
5	128	..	20	100-00	..	128
..	110	1	2	100-00	..	110
2	168	2	99-41	..	168
..	132	8	1	99-25	..	132
6	95	1	144	132	7	100-00	96-35	227
12	248	26	774	582	61	91-51	81-63	830
12	433	17	1,252	1,188	41	91-74	98-10	1,621
2	128	10	388	329	58	94-81	99-70	457
1	70	1	145	141	1	100-00	97-92	211
..	49	..	4	4	..	96-08	100-00	53
20	102	1	294	276	11	96-23	97-53	378
1	55	4	66	54	10	94-83	96-43	109
3	59	5	290	268	11	96-72	96-06	327
..	39	2	16	14	2	95-12	100-00	53
2	65	..	34	33	1	95-59	100-00	98
14	768	5	364	145	80	99-74	51-06	913
13	417	..	281	159	1	99-29	56-79	576
36	503	1	650	106	85	100-00	18-76	609
11	431	..	154	121	3	99-30	80-13	552
6	348	..	157	69	..	100-00	43-95	417
1	278	..	203	138	..	100-00	67-98	416
1	120	..	12	2	4	96-77	25-00	122
2	170	..	23	1	1	99-42	4-55	171
..	52	1	3	3	..	98-11	100-00	55
..	85	..	10	1	..	100-00	100-00	86
..	31	..	5	5	..	96-87	100-00	36
2	81	1	7	4	2	100-00	80-00	85
..	94	1	17	7	1	98-95	43-75	101
4	55	..	13	2	..	94-83	15-38	57
..	80	..	11	..	2	100-00	..	80
..	57	..	15	6	5	100-00	60-00	63
3	4,479	37	830	292	171	99-55	44-30	4,771
1	210	9	193	144	..	93-75	74-61	354
..	138	3	95-17	..	138
9	325	4	5	1	..	98-78	20-00	326
..	278	..	135	11	36	96-86	11-11	289

VACCINATION

(Showing the Particulars of Vaccination in the

Number.	Districts or Towns.	Mid-year estimated population 1947.	Total number of persons vaccinated.			Primary		
			Male.	Female.	Total.	Total	Success	
							Under one year.	One & under five years.
1	2	3	4	5	6	7	8	9
B—TOWNS—(continued.)								
BAREILLY—(continued)								
156	Sirauli Pyas	6,516	81	82	163	131	75	52
157	Santhal	5,003	49	52	101	91	63	28
158	Shahi	8,138	55	53	108	107	83	20
159	Nawabganj	4,723	62	34	96	93	80	7
160	Richba	1,396	32	22	54	54	37	16
161	Shishgarh	3,069	43	39	82	82	63	18
162	Fatehganj East	2,482	30	32	62	62	27	33
BIJNOR								
163	Najibabad	25,897	700	512	1,212	570	474	85
164	Nagina	26,489	762	503	1,265	726	560	135
165	Bijnor	30,674	819	504	1,323	481	271	149
166	Kiratpur	20,815	186	188	374	329	208	87
167	Sherkot	17,679	220	135	355	230	114	92
168	Chandpur	17,213	424	202	626	377	298	69
169	Sheohara	12,223	499	150	649	227	134	71
170	Nehtaur	13,689	334	183	517	194	93	69
171	Dhampur	13,211	476	258	734	371	248	96
172	Mandawar	8,323	447	131	578	154	79	65
173	Sahaspur Khas.. ..	8,462	133	114	247	206	141	57
174	Jhalu	7,466	241	148	389	180	115	49
175	Haldaur	6,438	139	99	238	87	56	22
176	Afzalgarh	6,057	82	54	136	105	75	30
177	Ganjdaranagar	833	19	14	33	33	19	13
178	Sahanpur	3,732	63	62	125	115	65	37
BUDAUN.								
179	Budaun	56,270	3,449	2,069	5,518	1,487	989	445
180	Sahaswan	22,216	902	468	1,370	678	316	334
181	Ujhani	11,816	573	361	934	613	443	74
182	Kakrala	9,642	303	142	445	253	138	80
183	Alapur	8,554	334	40	374	92	36	23
184	Islamnagar	7,687	390	199	589	191	148	35
185	Gunnaur	7,842	428	331	759	215	134	59
186	Bilsi	6,724	288	170	458	204	142	41
187	Bisauli	8,867	65	172	237	97	60	30
188	Dataganj	3,116	219	60	279	50	32	10
189	Mundia	2,875	23	17	40	40	23	16
190	Usehat	2,814	99	35	134	44	26	17
191	Gawan	2,937	65	37	102	79	43	32

STATEMENT No. 1.

United Provinces during the year 1947—(continued.)

vaccination.			Re-vaccination.			Percentage of successful cases in which the results were known.		Number of all successful vaccination and re-vaccination performed by the vaccination staff only.
ful.		Un-known.	Total.	Successful.	Un-known.	Primary.	Re-vaccination.	
Five to ten years	Total of all ages.							
10	11	12	13	14	15	16	17	18
3	130	..	32	10	2	99.23	33.33	140
..	91	..	10	10	..	100.00	100.00	101
..	103	2	1	1	..	98.09	100.00	104
2	89	..	3	1	..	95.69	33.33	90
..	53	98.14	..	53
..	81	98.78	..	81
..	60	1	98.36	..	60
4	563	5	644	644	..	99.64	100.00	1,207
10	705	..	556	556	..	97.10	100.00	1,261
25	448	22	843	766	77	97.60	100.00	1,214
1	300	5	49	49	..	92.59	100.00	349
1	207	8	125	125	..	93.24	100.00	332
6	373	1	249	247	2	99.20	100.00	620
2	208	8	422	422	..	94.97	100.00	630
5	167	9	323	322	1	90.27	100.00	489
10	360	7	364	364	..	98.90	100.00	724
6	150	2	424	424	..	98.68	100.00	574
1	200	4	41	41	..	99.09	100.00	241
1	167	12	209	209	..	99.46	100.00	376
3	84	3	151	151	..	100.00	100.00	235
..	105	..	31	31	..	100.00	100.00	136
1	33	100.00	..	33
..	102	9	10	10	..	96.22	100.00	112
42	1,476	5	4,031	3,159	85	99.59	80.05	4,635
16	666	..	692	138	83	98.23	22.66	804
27	544	..	332	81	..	88.74	24.39	625
23	241	2	194	78	23	96.01	45.61	319
13	72	6	282	82	79	83.72	40.39	154
..	183	..	398	126	59	95.81	37.16	309
..	193	..	544	29	..	89.76	5.33	222
13	196	..	254	72	2	96.07	28.57	268
2	92	..	140	104	36	94.84	100.00	196
8	50	..	229	98	15	100.00	45.79	148
..	39	97.50	..	39
..	43	..	90	19	..	97.72	21.11	62
3	78	..	23	3	..	98.73	13.04	81

STATEMENT No. 1.

United Provinces during the year 1947.—(continued).

vaccination.			Re-vaccinated.			Percentage of successful cases in which the results were known.		Number of all successful vaccination and re-vaccination performed by the vaccination staff only.
ful.		Unknown.	Total.	Successful.	Unknown.	Primary.	Re-vaccination.	
Five to ten years.	Total of all ages.							
10	11	12	13	14	15	16	17	18
131	4,548	22	4,291	3,774	201	98.08	92.27	8,322
3	1,848	..	681	160	57	99.84	25.64	2,008
1	1,695	..	298	117	..	98.49	39.26	1,812
4	993	2	525	351	18	94.48	71.20	1,354
1	474	..	256	87	..	100.00	33.98	561
11	241	..	40	29	..	89.93	72.41	270
..	112	..	89	37	2	99.11	42.53	149
..	82	..	21	15	2	89.13	78.25	97
5	148	..	11	11	..	97.36	100.00	159
..	143	..	12	10	..	100.00	83.33	153
..	105	..	4	..	1	100.00	..	105
44	232	11	205	115	19	90.98	61.82	347
1	114	1	96	51	13	99.13	61.44	165
8	138	..	106	94	5	97.87	93.06	232
40	160	5	522	350	172	100.00	100.00	510
111	2,391	40	1,531	1,344	166	98.31	98.46	3,735
65	576	4	132	50	39	98.29	53.76	626
1	102	1	28	28	..	94.44	100.00	130
..	76	..	16	5	..	100.00	31.25	81
46	137	..	40	36	..	99.27	90.00	173
..	85	5	180	174	6	100.00	100.00	259
11	717	112	1,730	1,706	24	98.62	100.00	2,423
2	426	10	87	87	..	96.82	100.00	513
..	5	..	1	1	..	100.00	100.00	6
2	106	..	15	15	..	90.60	100.00	121
1	47	1	4	4	..	88.68	100.00	51
87	1,733	5	376	197	6	99.54	53.24	1,930
21	514	..	391	339	..	92.11	86.70	853
2	282	1	115	115	..	99.30	100.00	397
7	67	1	35	25	3	95.71	78.13	92
..	140	..	6	6	..	98.59	100.00	146
16	80	100.00	..	80
was done during the year.			19	19	..	100.00	100.00	49
13	91	..	14	14	..	97.85	100.00	105

VACCINATION

Showing the Particulars of Vaccination in the

Number.	Districts or Towns.	Mid-year estimated population 1947.	Total number of persons vaccinated.			Primary		
			Male.	Female.	Total	Total	Success	
							Under one year	One & under five years.
1	2	3	4	5	6	7	8	9
	B—TOWNS—(continued.)							
	ETAWAH.							
227	Etawah	57,022	1,826	1,132	2,958	1,213	818	342
228	Auraiya	11,582	200	142	342	266	198	59
229	Jaswantnagar	8,050	108	15	123	30	14	16
230	Phaphund	6,333	60	101	161	107	68	39
231	Ekdil	4,009	158	72	230	109	85	7
232	Lakhna	3,569	36	27	63	58	43	14
233	Bharthana	6,162	279	220	499	191	149	29
	KANPUR							
234	Kanpur	587,528	25,014	18,459	43,473	20,856	13,040	4,388
235	Kanpur Cantonment	41,327	2,374	1,581	3,955	899	576	215
236	Bilhaur	5,834	5	7	12	12	8	3
237	Jhinjhak	2,387	49	62	111	111	104	4
238	Bithur	2,841	30	29	59	59	50	8
	FATEHPUR.							
239	Fatehpur	32,813	519	371	890	765	585	139
240	Bindki	12,005	179	155	334	248	167	55
241	Khaga	3,602	26	9	35	30	25	10
242	Kishanpur	2,887	22	24	46	44	22	15
	ALLAHABAD.							
243	Allahabad	292,035	8,239	6,250	14,489	7,017	4,828	1,944
244	Allahabad Cantonment	17,184	923	451	1,374	514	316	169
245	Mau Aima	6,127	37	36	73	73	37	30
246	Phulpur	6,177	51	39	90	85	45	28
247	Sarai Aqil	5,154	53	37	90	90	50	30
248	Bharatganj	4,958	71	42	113	113	75	25
249	Sirsa	4,124	51	29	80	80	42	27
250	Jhusi	3,811	302	93	395	108	60	35
251	Karma	2,886	19	26	45	45	30	10
252	Kara	5,439	37	43	80	80	35	37
253	Daranagar	5,304	62	59	121	121	70	34
	JHANSI.							
254	Jhansi	82,528	1,781	1,485	3,266	2,721	1,912	732
255	Jhansi Notified Area	12,842	232	182	414	332	208	96
256	Lalitpur	18,889	265	161	426	326	212	86
257	Mau	13,301	153	172	325	321	211	88
258	Jhansi Cantonment	10,505	729	342	1,071	289	196	87

STATEMENT No. 1.

United Provinces during the year 1947—(continued.)

vaccination.			Re-vaccination.			Percentage of successful cases in which the results were known.		Number of all successful vaccination and re-vaccination performed by the vaccination staff only.
ful.		Unknown.	Total.	Successful.	Unknown.	Primary.	Re-vaccination.	
Five to ten years.	Total of all ages							
10	11	12	13	14	15	16	17	18
8	1,170	..	1,745	1,549	13	96.46	89.43	2,719
6	263	..	76	50	..	98.87	65.79	313
..	30	..	93	48	16	100.00	62.34	78
..	107	..	54	43	1	100.00	81.13	150
8	103	2	121	107	2	96.26	89.92	210
..	57	..	5	98.28	..	57
2	182	..	308	117	73	95.29	49.79	299
499	18,072	241	23,436	10,721	1,511	87.66	48.90	28,793
29	835	13	3,074	1,160	317	94.24	42.08	1,995
1	12	100.00	..	12
..	108	1	98.18	..	108
1	59	100.00	..	59
11	738	..	140	114	12	96.47	89.06	852
15	237	1	87	87	..	95.95	100.00	324
..	30	..	5	5	..	100.00	100.00	35
..	37	3	2	2	..	90.24	100.00	39
133	6,916	63	7,472	2,551	183	99.45	35.00	9,467
24	509	..	860	681	..	99.03	79.19	1,190
1	70	95.89	..	70
8	85	..	5	5	..	100.00	100.00	90
7	87	96.67	..	87
9	109	96.46	..	109
5	75	93.75	..	75
11	108	..	287	287	..	100.00	100.00	395
2	43	95.56	..	43
4	79	98.75	..	79
6	119	98.35	..	119
15	2,661	2	550	337	44	97.87	66.60	2,998
16	327	2	82	82	..	99.09	100.00	409
5	316	2	101	96	2	97.53	96.97	412
..	299	2	4	4	..	93.73	100.00	303
..	283	..	782	296	58	97.92	40.88	579

VACCINATION

(Showing the Particulars of Vaccination in the

Number.	Districts or Towns.	Mid-year estimated population 1947.	Total number of persons vaccinated.			Total.	Primary	
			Male.	Female.	Total.		Success	
							Under one year.	One & under five years.
1	2	3	4	5	6	7	8	9
B—TOWNS—(continued.)								
JHANSI—(concluded)								
259	Barwasagar	7,260	122	98	220	219	167	52
260	Ranipur	5,629	72	65	137	137	91	36
261	Chirgaon	5,377	80	79	159	152	105	42
262	Talbehat	3,905	73	79	152	151	101	45
263	Gursarai	4,536	24	32	56	56	49	5
264	Mahroni	3,473	45	53	98	97	74	19
265	Moth	3,408	39	47	86	86	64	19
266	Jhansi Railway Settlement N.A.	3,801	322	144	466	149	98	33
JALAUN								
267	Konch	20,671	357	377	734	687	511	172
268	Orai	20,972	865	347	1,212	468	274	144
269	Kalpi	12,600	586	410	996	526	454	10
270	Jalaun	11,730	282	197	479	401	313	80
271	Madhogarh	4,586	54	51	105	105	59	45
HAMIRPUR								
272	Mahoba	19,795	355	246	601	521	482	23
273	Rath	14,248	111	104	215	199	146	46
274	Maudaha	9,435	119	95	214	208	106	93
275	Hamirpur	8,746	518	148	666	243	191	44
276	Sumerpur	7,242	37	34	71	64	50	14
BANDA								
277	Banda	30,021	905	253	1,158	442	205	132
278	Karwi	11,678	201	117	318	233	135	29
279	Rajpur	5,730	68	50	118	118	104	..
280	Atarra	7,131	95	67	162	162	142	10
281	Naraini	2,537	64	7	71	32	12	9
282	Sitapur	2,333	46	19	65	64	49	..
BANARAS								
283	Banaras	290,394	4,495	3,681	8,176	6,973	2,798	3,743
284	Banaras Cantonment	3,164	126	65	185	185	93	39
285	Moghal Sarai	6,777	53	57	110	110	64	42
286	Sheopur	3,247	56	51	107	106	34	71
287	Gangapur	2,577	49	43	92	92	37	50
288	Hindu University Area	4,192	29	18	47	30	18	9
MIRZAPUR								
289	Mirzapur-Bindhachal	77,125	1,620	1,418	3,038	2,445	1,590	730
290	Ahaura	13,193	184	110	294	258	223	23

STATEMENT No. 1.

United Provinces during the year 1947—(continued.)

vaccination.			Re-vaccination.			Percentage of successful cases in which the results were known.		Number of all successful vaccination and re-vaccination performed by the vaccination staff only.
ful.		Unknown.	Total.	Successful.	Unknown.	Primary.	Re-vaccination.	
Five to ten years.	Total of all ages.							
10	11	12	13	14	15	16	17	18
..	219	..	1	1	..	100.00	100.00	220
..	127	4	95.49	..	127
..	147	..	7	7	..	96.71	100.00	154
1	147	..	1	1	..	97.35	100.00	148
..	54	96.43	..	54
2	95	..	1	1	..	97.94	100.00	96
I	84	97.67	..	84
1	132	3	317	121	36	90.41	43.06	253
1	684	..	47	47	..	99.56	100.00	731
39	457	6	744	670	3	98.92	90.42	1,127
37	506	..	470	134	4	96.20	28.76	640
3	396	1	78	59	..	99.00	75.64	455
1	105	100.00	..	105
8	513	..	80	80	..	98.46	100.00	593
1	193	..	17	17	..	96.98	100.00	210
1	200	..	6	6	..	96.15	100.00	206
4	239	..	423	423	..	98.35	100.00	662
..	64	..	7	7	..	100.00	100.00	71
14	353	40	716	539	41	87.81	79.85	892
7	173	27	85	85	..	83.98	100.00	258
..	104	88.13	..	104
..	152	9	99.34	..	152
..	31	..	39	34	4	96.87	97.14	65
..	49	7	1	..	1	85.96	..	49
49	6,590	147	1,353	729	314	96.54	70.16	7,319
53	185	100.00	..	185
..	106	2	1	..	1	98.14	..	106
..	105	..	1	1	..	99.05	100.00	106
..	87	94.56	..	87
3	30	..	17	13	..	100.00	76.47	43
36	2,356	9	605	185	79	96.71	35.17	2,541
6	252	..	36	18	..	97.67	50.00	270

VACCINATION

Showing the Particulars of Vaccination in the

Number.	Districts or Towns.	Mid-year estimated population 1947.	Total number of persons vaccinated.			Primary		
			Male.	Female.	Total.	Total.	Success	
							Under one year.	One & under five years.
1	2	3	4	5	6	7	8	9
	B.—TOWNS.—(continued.)							
	•MIRZAPUR—(concl'd.)							
291	Chunar Proper	6,830	138	107	245	206	92	111
292	Kachhwa	4,887	41	27	68	63	46	11
293	Robertsganj	3,202	35	31	66	66	30	31
294	Ghurawal	1,299	10	11	21	21	15	4
295	Chunar Settlement ..	2,204	202	72	274	15	9	4
	JAUNPUR							
296	Jaunpur	49,368	1,778	961	2,739	1,198	985	174
297	Machhlishahr	9,381	120	131	251	146	45	97
298	Shahganj	6,891	256	77	333	167	85	57
299	Badshahpur	6,720	109	82	191	182	78	87
300	Mariahu	4,449	56	39	95	79	24	35
301	Kerakat	1,542	43	40	83	81	39	36
302	Zafrabad	3,127	6	2	8	8	5	3
	GHAZIPUR							
303	Ghazipur	33,752	1,182	576	1,758	748	300	412
304	Reotipur	13,387	41	33	74	74	8	13
305	Ghahmar	12,644	233	221	454	454	74	366
306	Sherpur	14,346	54	51	105	73	10	15
307	Usia	9,536	24	24	48	48	10	26
308	Muhammadabad	8,626	109	100	209	172	116	54
309	Zamania	6,576	157	122	279	155	93	45
310	Bara	6,261	85	65	150	150	19	122
311	Bahadurganj	5,069	169	51	220	109	65	40
312	Saidpur	7,623	68	67	135	121	70	42
	BALLIA							
313	Ballia	26,927	554	405	959	776	478	231
314	Baragaon	7,950	195	132	327	261	136	109
315	Bansdih	9,253	491	167	658	340	254	68
316	Reoti	8,258	345	180	525	390	189	182
317	Rasra	10,783	450	136	586	274	154	81
318	Sahatwar	8,888	284	147	431	247	117	115
319	Manier	8,097	260	199	459	330	219	99
320	Sikandarpur	8,127	224	165	389	323	241	56
321	Bairia	13,233	124	105	229	230	168	60
	GORAKHPUR							
322	Gorakhpur	100,515	3,735	1,583	5,318	2,375	1,353	593
323	Gorakhpur N.A... ..	10,319	1,544	391	1,935	503	235	127

STATEMENT No. 1.

United Provinces during the year 1947.—(continued.)

vaccination.			Re-vaccination.			Percentage of success- ful cases in which the results were known.		Number of all success- ful vaccination and re-vaccination per- formed by the vacci- nation staff only.
ful.		Unknown.	Total.	Successful.	Unknown.	Primary	Re-vacci- nation.	
Five to ten years.	Total of all ages.							
10	11	12	13	14	15	16	17	18
3	206	..	39	31	2	100·00	83 78	237
..	57	..	5	3	..	90·47	60·00	60
2	63	95·45	..	63
2	21	100·00	..	21
1	14	..	259	242	17	93 33	100·00	256
39	1,198	..	1,541	1,126	41	100·00	75·06	2,324
4	146	..	105	96	4	100·00	95·04	242
25	167	..	168	136	19	100·00	92·51	303
10	182	..	9	9	..	100·00	100·00	191
19	78	..	16	14	2	98·73	100·00	92
3	78	..	2	2	..	96·29	100 00	80
..	8	100·00	..	8
30	748	..	1,010	1,006	..	100·00	99·60	1,754
3	74	100·00	..	74
13	453	1	100·00	..	453
27	73	..	32	32	..	100·00	100·00	105
5	47	97·91	..	47
2	172	..	37	37	..	100 00	100·00	209
..	138	12	124	115	5	96·50	96·63	253
7	148	2	100·00	..	148
4	109	..	111	75	20	100 00	82·41	184
3	115	3	14	14	..	97·45	100·00	129
36	748	4	185	76	44	96·89	53·90	824
15	261	..	66	42	9	100 00	73·68	303
6	331	..	320	104	88	97·35	44·82	435
9	383	..	136	64	17	98·20	53·78	447
23	261	..	315	224	36	95·25	80·28	485
9	244	..	184	63	54	98·78	48·46	307
7	325	1	130	62	31	98·78	62·62	387
9	310	1	80	48	8	96·27	66·66	358
..	228	99·13	..	228
108	2,199	97	2,952	2, 35	8	96·53	99·69	5,134
34	469	19	1,433	1,372	2	96·90	95·87	1,841

VACCINATION

Showing the Particulars of Vaccination in the

Number.	Districts or Towns.	Mid-year estimated population 1947.	Total number of persons vaccinated.			Primary		
			Male.	Female.	Total.	Total.	Success	
							Under one year.	One & under five years.
1	2	3	4	5	6	7	8	9
	B—TOWNS—(continued.)							
	GORAKHPUR—(contd.)							
324	Pipraich	5,680	30	33	63	58	23	29
325	Barhalganj	3,446	63	52	115	114	52	54
326	Gola Urf Madri	4,940	33	44	77	73	11	32
327	Nautanwa	6,965	75	47	122	62	39	18
328	Gorakhpur Rly. Colony	3,850	610	578	1,188	794	96	131
329	Bansgaon	8,666	74	53	127	127	10	105
330	Siswa Baza	8,766	10	9	19	19	11	8
	DEORIA.							
331	Deoria	20,233	273	204	477	411	195	142
332	Gaura Barhaj	14,772	322	259	581	550	329	196
333	Lar	6,780	102	112	214	208	130	59
334	Rudarpur	8,575	100	95	195	195	125	56
335	Rampur Karkhana	4,426	26	20	46	46	29	15
336	Padrauna	9,906	188	132	320	188	62	93
337	Captain Ganj	4,157	54	58	112	91	47	35
	BASTI							
338	Basti	24,761	1,103	354	1,457	687	288	184
339	Mehndawal	10,677	171	140	311	288	180	103
	AZAMGARH							
340	Mau	34,424	395	306	701	658	481	165
341	Azamgarh	28,272	959	521	1,480	804	467	198
342	Mubarakpur	11,004	187	172	359	354	190	140
343	Muhammadabad	5,212	65	69	134	124	46	71
344	Kopaganj	9,871	91	51	142	128	79	39
345	Amila	3,966	8	11	19	11	3	6
346	Sarai Mir	4,024
347	Dohrighat	3,367	80	42	122	99	36	52
348	Phulpur	2,762	23	16	39	40	27	12
349	Atraulia	2,316	18	20	38	36	10	26
350	Nizamabad	5,607	55	36	91	88	61	24
	NAINI TAL							
351	Haldwani-cum-Kathgodam	21,877	588	528	1,116	349	216	110
352	Kashipur	14,458	198	203	401	401	351	50
353	Naini Tal	9,412	4,894	1,755	6,649	462	375	86
354	Jaspur	25,983	231	114	345	248	184	53
355	Ramnagar	6,577	13	9	22	22	19	3

STATEMENT No. 1.

United Provinces during the year 1947.—(continued.)

vaccination.		Unknown.	Re-vaccination.			Percentage of successful cases in which the results were known.		Number of all successful vaccination and re-vaccination performed by the vaccination staff only.
ful.			Total.	Successful.	Unknown.	Primary.	Re-vaccination.	
Five to ten years.	Total of all ages.							
10	11	12	13	14	15	16	17	18
2	54	3	6	6	..	98·18	100·00	60
8	114	..	1	1	..	100·00	100·00	115
29	72	1	4	4	..	100·00	100·00	76
5	62	..	60	60	..	100·00	100·00	122
189	697	70	394	216	127	96·27	80·89	913
12	127	100·00	..	127
..	19	100·00	..	19
23	375	10	77	77	..	93·51	100·00	452
7	533	3	31	31	..	97·44	100·00	564
4	193	8	9	9	..	96·50	100·00	202
9	191	1	98·45	..	191
1	45	97·82	..	45
16	174	6	132	132	..	95·60	100·00	306
5	89	..	21	21	..	87·80	100·00	110
211	683	..	770	748	4	99·41	97·65	1,431
3	286	1	23	23	..	99·65	100·00	309
5	656	..	43	40	..	99·69	93·02	696
75	763	4	679	565	23	95·37	86·12	1,328
3	347	4	5	5	..	99·14	100·00	352
5	124	..	10	10	..	100·00	100·00	134
7	128	..	14	14	..	100·00	100·00	142
1	10	1	8	8	..	100·00	100·00	18
..
8	96	..	25	25	..	96·96	100·00	121
..	39	97·50	..	39
..	36	..	2	2	..	100·00	100·00	38
3	88	..	3	3	..	100·00	100·00	91
6	332	4	773	301	200	96·23	52·53	633
..	401	100·00	..	401
1	462	..	6,187	2,117	230	100·00	35·54	2,579
..	237	2	102	33	23	96·34	41·77	270
..	22	100·00	..	22

VACCINATION

Showing the Particulars of Vaccination in the

Number.	Districts or Towns.	Mid-year estimated population 1947.	Total number of persons vaccinated.			Primary		
			Male.	Female.	Total.	Total.	Success	
							Under one year.	One & under five years.
1	2	3	4	5	6	7	8	
	B—TOWNS—(continued).							
	NAINI TAL—(concl'd).							
356	Naini Tal Cantonment ..	579	70	27	97	9	8	1
357	Bhowali ..	1,214	149	179	328	217	176	32
	ALMORA							
358	Almora ..	11,185	809	369	1,178	221	124	87
359	Ranikhet Cantonment ..	5,603	1,139	139	1,278	168	81	87
360	Pithoragarh ..	1,817	17	17	34	34	14	19
361	Almora Cantonment ..	633	51	39	90	12	9	3
	GARHWAL.							
362	Lansdowne Cantonment ..	7,301	20	26	46	23	12	9
363	Srinagar ..	2,236	421	218	639	27	6	19
364	Pauri ..	4,023	423	201	624	20	20	..
365	Dogadda ..	541	286	187	473	29	29	..
	LUCKNOW							
366	Lucknow ..	421,890	9,926	8,354	18,280	9,524	6,262	2,381
367	Lucknow Cantonment ..	27,352	394	370	764	632	449	173
368	Malihabad ..	10,888	161	174	335	264	163	76
369	Kakori ..	8,751	80	77	157	134	101	27
370	Amethi ..	8,026	21	11	32	19	8	7
371	Charbagh-Alambagh ..	7,842	674	218	892	63	35	21
372	Goshainganj ..	2,963	15	18	33	33	16	17
	UNNAO							
373	Unnao ..	22,533	1,191	768	1,959	520	226	116
374	Maurawan ..	7,774	121	118	239	198	176	14
375	Purwa ..	10,502	50	50	100	75	50	10
376	Safipur ..	7,325	65	85	150	125	80	25
377	Bangarmau ..	6,427	193	143	336	174	87	30
378	Bhagwantnagar..	4,172	123	37	160	136	30	23
	RAE BARELI							
379	Rae Bareli ..	23,535	536	340	876	439	321	87
380	Jais ..	8,754	64	62	126	124	55	61
381	Salon ..	6,156	49	44	93	87	25	30
382	Dalmau ..	2,775	12	13	25	25	15	2
383	Bachhrawan ..	3,145	37	33	70	70	48	..
384	Lalganj ..	2,369	132	30	162	65	26	24
385	Maharajganj ..	1,993	22	26	48	46	23	15

STATEMENT No. 1.

United Provinces during the year 1947.—(continued).

vaccination.			Re-vaccination.			Percentage of success- ful cases in which the results were known.		Number of all success- ful vaccination and re-vaccination per- formed by the vacci- nation staff only.
ful.		Unknown.	Total.	Successful.	Unknown.	Primary.	Re-vacci- nation.	
Five to ten years.	Total of all ages.							
10	11	12	13	14	15	16	17	18
..	9	..	88	18	..	100·00	20·45	27
1	209	..	112	53	22	96·31	58·89	262
9	220	..	957	435	321	99·55	68·40	655
..	168	..	1,110	599	96	100·00	59·07	767
..	33	97·06	..	33
..	12	..	78	37	16	100·00	59·68	49
2	23	..	23	20	..	100·00	86·95	43
2	27	..	612	16	245	100·00	4·35	43
..	20	..	604	14	454	100·00	9·33	34
..	29	..	444	15	374	100·00	21·42	44
443	9,086	46	8,756	1,842	317	95·86	21·83	10,928
8	630	2	132	120	8	100·00	96·77	750
2	242	..	71	48	1	91·67	68·57	290
6	134	..	23	23	..	100·00	100·00	157
3	18	..	13	..	9	94·74	..	18
1	57	4	829	37	14	96·61	4·54	94
..	33	100·00	..	33
30	439	40	1,439	1,141	165	91·46	89·56	1,580
5	198	..	41	40	..	100·00	97·56	238
8	70	1	25	24	..	94·59	96·00	94
10	121	..	25	23	1	96·80	95·83	144
20	158	8	162	161	..	95·18	99·38	319
60	131	1	24	24	..	97·04	100·00	155
19	439	..	437	291	21	100·00	69·95	730
5	124	..	2	..	2	100·00	..	124
24	87	..	6	4	..	100·00	66·67	91
2	21	2	91·30	..	21
22	70	100·00	..	70
10	61	3	97	85	12	98·39	100·00	146
5	46	..	2	2	..	100·00	100·00	48

VACCINATION

Showing the Particulars of Vaccination in the

Number.	Districts or Towns.	Mid-year estimated population 1947.	Total number of persons vaccinated.			Primary		
			Male.	Female.	Total.	Total.	Success	
							Under one year.	One and under five years.
1	2	3	4	5	6	7	8	9
	B—TOWN—(continued.)							
	SITAPUR							
386	Sitapur	33,966	1,124	785	1,909	995	798	52
387	Khairabad	14,580	401	264	665	510	372	48
388	Laharpur	14,383	357	147	504	249	149	60
389	Biswan	11,689	473	241	714	169	103	65
390	Mahmudabad	10,878	477	64	541	27	12	14
391	Nimsar	1,736	11	15	26	26	13	12
392	Sitapur Notified Area	5,989	201	18	219	55	31	20
393	Misrikh	2,876	50	37	87	67	41	16
	HARDOI							
394	Shahabad	22,916	1,215	666	1,881	1,004	531	276
395	Hardoi	27,970	1,258	532	1,790	1,106	310	174
396	Sandila	19,090	494	402	896	539	491	31
397	Mallawan	11,673	198	256	454	317	186	62
398	Bilgram	10,843	416	181	597	234	166	52
399	Pihani	16,261	199	140	339	233	191	19
400	Sandi	7,783	329	136	465	240	163	64
401	Pali Khas	5,885	117	83	200	174	126	25
402	Madhoganj	3,758	62	62	124	121	94	25
403	Beniganj	2,149	37	44	81	81	66	11
	KHERI							
404	Lakhimpur	23,604	837	472	1,309	752	430	133
405	Kheri	8,932	89	95	184	165	132	20
406	Mohamdi	8,296	113	72	185	181	116	34
407	Palia	5,779	68	108	176	146	92	44
408	Gola	9,275	84	76	160	152	76	46
409	Oel							
	Vaccination work included in rural							
	FAIZABAD							
410	Faizabad-Ajodhia	55,215	3,739	1,439	5,178	1,580	832	333
411	Tanda	29,263	670	445	1,115	870	509	333
412	Akbarpur	7,186	108	95	203	167	36	100
413	Faizabad Cantonment	2,417	872	76	948	229	58	43
414	Jalalpur	2,247	302	263	565	506	150	181
415	Bhadarsa	4,401	111	39	150	128	51	19
416	Goshainganj	3,445	38	27	65	62	23	17
	GONDA							
417	Balrampur	45,468	500	335	835	508	443	53
418	Gonda	24,176	934	313	1,247	680	302	181

STATEMENT No. 1.

United Provinces during the year 1947.—(continued.)

vaccination.			Re-vaccination.			Percentage of successful cases in which the results were known.		Number of all successful vaccination and re-vaccination performed by the vaccination staff only.
ful.		Unknown.	Total	Successful.	Unknown.	Primary.	Re-vaccination	
Five to ten years.	Total of all ages.							
10	11	12	13	14	15	16	17	18
31	952	22	914	423	110	97·84	52·61	1375
..	420	13	199	199	..	84·51	100·00	619
11	220	18	255	215	37	95·24	98·52	435
1	169	..	545	545	..	100·00	100·00	714
..	26	1	514	514	..	100·00	100·00	540
1	26	100·00	..	26
4	55	..	164	164	..	100·00	100·00	219
7	64	..	20	18	..	95·52	90·00	82
66	894	..	925	576	..	89·04	62·27	1,470
104	903	58	692	470	55	86·16	73·78	1,373
3	525	1	366	241	21	97·58	69·86	766
24	276	4	157	133	4	88·18	86·93	409
4	225	..	369	328	..	96·15	88·89	553
3	213	3	116	109	..	92·61	93·97	322
6	235	..	225	198	2	97·92	88·79	433
10	163	3	28	16	4	95·32	66·67	179
1	120	..	4	3	..	99·17	75·00	123
..	77	95·06	..	77
52	709	7	559	350	39	95·17	67·31	1,059
1	153	2	23	23	..	93·87	100·00	176
10	160	3	9	9	..	89·89	100·00	169
7	143	..	32	32	..	97·95	100·00	175
17	147	..	8	8	..	96·71	100·00	155
AREAS.								
266	1,571	..	3,598	3,597	..	99·43	99·97	5,168
19	863	3	245	242	3	99·54	100·00	1,105
7	153	3	36	27	4	93·29	84·38	180
33	229	..	719	552	2	100·00	76·99	781
..	501	..	59	53	..	99·01	89·93	554
58	128	..	22	17	..	100·00	77·27	145
19	62	..	3	3	..	100·00	100·00	65
11	508	..	328	328	..	100·00	100·00	836
87	679	..	567	567	..	99·85	100·00	1,246

VACCINATION

Showing the Particulars of Vaccination in the

Number.	Districts or Towns.	Mid-year estimated population 1947.	Total number of persons vaccination.			Primary		
			Male.	Female.	Total.	Total.	Success	
							Under one year	Under five years.
1	2	3	4	5	6	7	8	9
	B.—TOWNS—(continued). GONDA—(concl'd.)							
419	Utraula	8,530	139	135	274	211	122	52
420	Colonelganj	8,425	218	126	344	266	190	55
421	Nawabganj	5,396	182	82	264	116	75	28
422	Bargain Bazar	8,355	138	66	204	160	77	47
423	Katra	2,214	25	23	48	48	32	16
424	Khargupur	1,979	69	47	116	96	62	31
425	Tulshipur	7,245	93	64	157	136	99	31
	BAHRAICH							
426	Bahraich	43,877	933	851	1,784	981	585	302
427	Nanpara	13,928	387	191	578	439	302	48
428	Bhinga	7,698	294	143	437	353	154	80
	SULTANPUR							
429	Sultanpur	14,260	660	356	1,016	623	274	164
	PARTAPGARH							
430	Bela	14,976	1,039	390	1,429	484	234	194
431	Manikpur	5,168	91	57	148	148	82	66
432	Partapgarh	4,602	86	70	156	105	29	60
433	Katra	2,848	76	80	156	139	61	66
	BARA BANKI							
434	Nawabganj	19,132	546	341	887	438	300	128
435	Rudauli	14,984	370	228	598	518	472	41
436	Zaidpur	9,507	357	104	461	173	106	46
437	Fatehpur	7,787	250	87	337	164	116	46
438	Daryabad	7,144	63	53	116	90	56	34
439	Ramnagar	4,735	5	1	6	6	5	1
440	Bara Banki	5,000	156	86	242	130	126	4
441	Satrikh	5,279	134	71	205	108	103	5
442	Dewa	8,503	71	37	108	76	73	3
443	Tikaitnagar	3,501	28	20	48	45	24	20
Total of towns		7,750,477	245,158	162,176	407,334	201,230	132,254	50,390
Total of Rural districts		51,457,829	972,347	605,994	1,578,341	1,138,026	653,101	345,471
Total for the Province		59,208,306	1,218,005	768,170	1,986,175	1,339,256	785,355	395,861
Total of Dispensary Staff	219	253	472	74	4	15
Total of Private Medical Practitioners.		..	1,751	400	2,151
Total of Railway Dispensaries	676	286	962	363	138	150
GRAND TOTAL		59,208,306	1,220,651	769,109	1,989,760	1,339,693	785,497	396,026

NOTE—(1) Column 13 "Re-vaccination" includes the vaccination of all persons who bear marks vaccinations and re-vaccinations (total of columns 7 and 13) and the total number

STATEMENT No. 1.

United Provinces during the year 1947.—(concluded.)

vaccination.			Re-vaccination.			Percentage of successful cases in which the results were known.		Number of all successful vaccination and re-vaccination performed by the vaccination staff only.
fol.		Unknown.	Total.	Successful.	Unknown.	Primary.	Re-vaccination.	
Five to ten years.	Total of all ages.							
10	11	12	13	14	15	16	17	18
9	204	1	64	64	..	97.14	100.00	268
8	259	..	78	78	..	97.36	100.00	337
7	114	2	148	148	..	100.00	100.00	262
28	160	..	44	44	..	100.00	100.00	204
..	48	100.00	..	48
2	95	..	20	20	..	98.95	100.00	115
5	136	..	21	21	..	100.00	100.00	157
40	938	29	803	205	534	98.52	76.20	1,143
6	404	30	139	100	..	98.77	71.94	504
57	348	..	84	41	15	98.58	59.42	389
170	608	2	393	316	44	97.91	90.54	924
44	472	..	947	916	1	97.52	96.83	1,388
..	148	100.00	..	148
13	102	..	51	34	..	97.14	66.67	136
12	139	..	17	5	..	100.00	29.41	144
10	438	..	449	449	..	100.00	100.00	887
5	518	..	80	80	..	100.00	100.00	598
21	173	..	288	288	..	100.00	100.00	461
..	162	..	173	173	..	98.78	100.00	335
..	90	..	26	26	..	100.00	100.00	116
..	6	100.00	..	6
..	130	..	112	112	..	100.00	100.00	242
..	108	..	97	97	..	100.00	100.00	205
..	76	..	32	32	..	100.00	100.00	108
1	45	..	3	3	..	100.00	100.00	48
6,278	191,351	2,861	208,606	120,665	17,255	96.46	63.26	312,016
81,894	1,106,582	10,150	444,396	345,056	33,677	98.11	84.01	1,451,638
88,172	1,297,933	13,011	652,402	465,721	50,932	97.87	77.43	1,763,654
52	71	2	398	230	13	98.61	59.74	301
..	2,151	951	601	..	61.35	951
47	341	5	599	484	16	95.25	83.02	825
88,271	1,298,345	13,018	655,550	467,386	51,562	97.86	77.38	1,765,731

of previous vaccination or of small-pox (2) Difference of 5,483 between the number of Primary of persons vaccinated (total in column 6) represents secondary operations.

SUMMARY

Percentage of successful cases in which the results were known.		Number of children successfully vaccinated.		Number of all successful vacci- nations performed.
Primary.	Re-vaccination.	Under one year.	One and under five years.	
98·11	84·01	653,101	345,471	1,451,638
96·46	63·26	132,254	50,390	312,016
97·87	77·43	785,355	395,861	1,763,654
98·61	59·74	4	15	301
..	61·35	951
95·25	83·02	138	150	825
95·81	61·26	142	165	2,077

Percentage of successful cases in which the results were known.	Number of children successfully vaccinated.		Percentage of successful cases in which the results were known.
	Under one year.	One and over two years.	
98-11	502,161	346,471	1,141,908
98-10	131,374	50,300	312,014
97-87	785,856	302,661	1,103,804
96-81	4	10	204
91-80			204
90-75	133	150	313
61-50	142	160	302

