

# **Annual report of the Director of Public Health of the United Provinces of Agra and Oudh.**

## **Contributors**

United Provinces of Agra and Oudh (India). Public Health Department.

## **Publication/Creation**

Allahabad : Government Press, [1935]

## **Persistent URL**

<https://wellcomecollection.org/works/za6e4snn>

## **License and attribution**

This work has been identified as being free of known restrictions under copyright law, including all related and neighbouring rights and is being made available under the Creative Commons, Public Domain Mark.

You can copy, modify, distribute and perform the work, even for commercial purposes, without asking permission.



Wellcome Collection  
183 Euston Road  
London NW1 2BE UK  
T +44 (0)20 7611 8722  
E [library@wellcomecollection.org](mailto:library@wellcomecollection.org)  
<https://wellcomecollection.org>

SIXTY-EIGHTH ANNUAL REPORT  
OF THE  
DIRECTOR OF PUBLIC HEALTH  
OF THE  
UNITED PROVINCES OF AGRA AND OUDH  
FOR THE YEAR ENDING DECEMBER 31, 1935

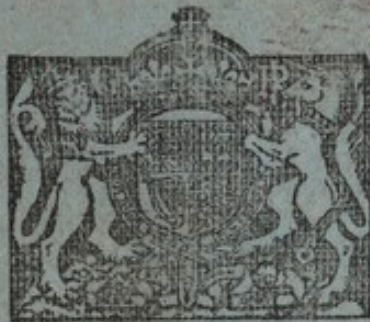

ALLAHABAD:

Printed by the Supdt., Printing and Stationery, U. P., Allahabad, India.

1936

ANN. REP  
WA28  
.J14  
U58  
1935

ice, Rs. 5-12-0.]

## LIST OF AGENTS

### Authorized to sell United Provinces Government Publications

<i>Towns</i>	<i>Names</i>	<i>Towns</i>	<i>Names</i>
<b>Agra</b> ..	Gaya Prasad & Sons, Booksellers, Publishers and Stationers. Lackshmi Narain Agarwal, Educational Publishers, Hospital Road. Manager, English Book Depot, Taj Road.	<b>Cawnpore</b> ..	Advanl Brothers, Booksellers, News Agents and Stationers, Post Box no. 100, The Mal. Sampson William & Co., 127B The Mall.
<b>Ajmer</b> ..	Messrs. Barithya & Co., Ltd., Booksellers, etc. Kutchery Road.	<b>Cooch Bihar</b>	Student & Co.
<b>Allahabad</b> ..	Kitabistan, Booksellers, 17-A City Road. Manager, Leader Press. North Indla Christian Tract and Book Society, 18 Clive Road. Ram Dayal Agarwal, Rai Sahib, 210 Katra Road. Ram Narain Lall, Booksellers, 1 Bank Road.	<b>Delhi</b> ..	J. M. Jaina & Brother, Booksellers, etc., More Gate, Post Box nos. 76, and 641 Pice House, Connaught Place, New Delhi. R. S. Thomara & Son, Publishers, etc., opposite Fort Gate.
<b>Benares</b> ..	Brij Bhushan & Co., Booksellers, Publishers, Thaterec Bazar, City Agent for Sanskrit Series. Manager, The Indian Book Shop. Nand Kishore and Brothers, Publishers and Booksellers, Chowk. Secretary, Chowkhamba Sanskrit Series Office, City Agent for Sanskrit Series only.	<b>Karachi</b> ..	Allies Stores, Booksellers, Stationers and Dealers in Educational requisites, Bunder Road. Sind College Depot, Booksellers.
<b>Bombay</b> ..	D. B. Taraporewala Sons & Co., 210 Hornby Road, Treasure House of Book, Taj Building. Secretary, The Western India Automobile Association, 32 Nicol Road, Ballard Estate, Agent for United Provinces Road Book and Map only. Sri Shanker Karnatak Pustake Bhandara, Malamddi Dharwar (Presidency). Sunder Pandurang, Kalkadevi Road. Thacker & Co., Booksellers, Post Box no. 190.	<b>Lahore</b> ..	Gulab Singh and Son, Government Printers and Publishers and Booksellers. Moti Lal Banarsi Dass, Proprietor, Punjab Sanskrit Book Depot, Saidmette Street. Ram Krishan and Son, Booksellers, Anar Kali Street.
<b>Baroda</b> ..	M. C. Kothari, Booksellers, Publishers and Newspaper Agents, Aspura Road.	<b>Lucknow</b> ..	Mehar Chand Lachman Dass, Oriental and Foreign Booksellers, Saimetha Bazar. Newal Kishore Press, Book Depot. Upper India Publishing House Ltd., Booksellers.
<b>Calcutta</b> ..	Butterworth & Co., India, Ltd., Post Box no. 251, Avenue House, Chowringhee Square. Oxford Book and Stationery Co., 37/39 Park Street. R. C. Cambray & Co., 11A Halder Lane, Bow Bazar. S. K. Lahiri & Co., College Street. Secretary, Automobile Association of Bengal, 87 Park Street, Agent for United Provinces Road Book and Map. Thacker, Spink & Co., Publishers, 3 Esplanade Road. W. Newman & Co., 3 Old Court House Street, Post Box no. 76.	<b>Madras</b> ..	Higginbotham, Mount Road. S. Murthey & Co., Printers, Post Box no. 152.
		<b>Meerut</b> ..	The Prakash Educational Stores, Booksellers, etc. near Tahsil, Meerut City.
		<b>Mussooree</b> ..	Mussooree Book Society, Booksellers and Stationers, United Provinces.
		<b>Nagpur</b> ..	Neston Jacques & Co., Booksellers, etc., Kamptee Road. Shastry and Sons, Agents, Titaghur Paper Mills, Walker Road.
		<b>Naini Tal</b> ..	Reynold & Co., Chemist, Agent for "A Historical and Descriptive Account".
		<b>Paina</b> ..	Raghunath Prasad and Sons, Padri-ki-Haveli.
		<b>Poona</b> ..	International Book Service, Booksellers, Publishers, News Agents and Stationers, Deccan Gymkhana Colony. Oriental Book Agency, 15 Shakrawar.
		<b>Rangoon</b> ..	American Baptist Mission Press, 549 Merchant Street. Burma Book Club Ltd., 64 Phayre Street, Post Box no. 1068.



22501286033

NATIONAL ANNUAL REPORT

DIRECTOR OF PUBLIC HEALTH



Digitized by the Internet Archive  
in 2019 with funding from  
Wellcome Library

<https://archive.org/details/b31404984>

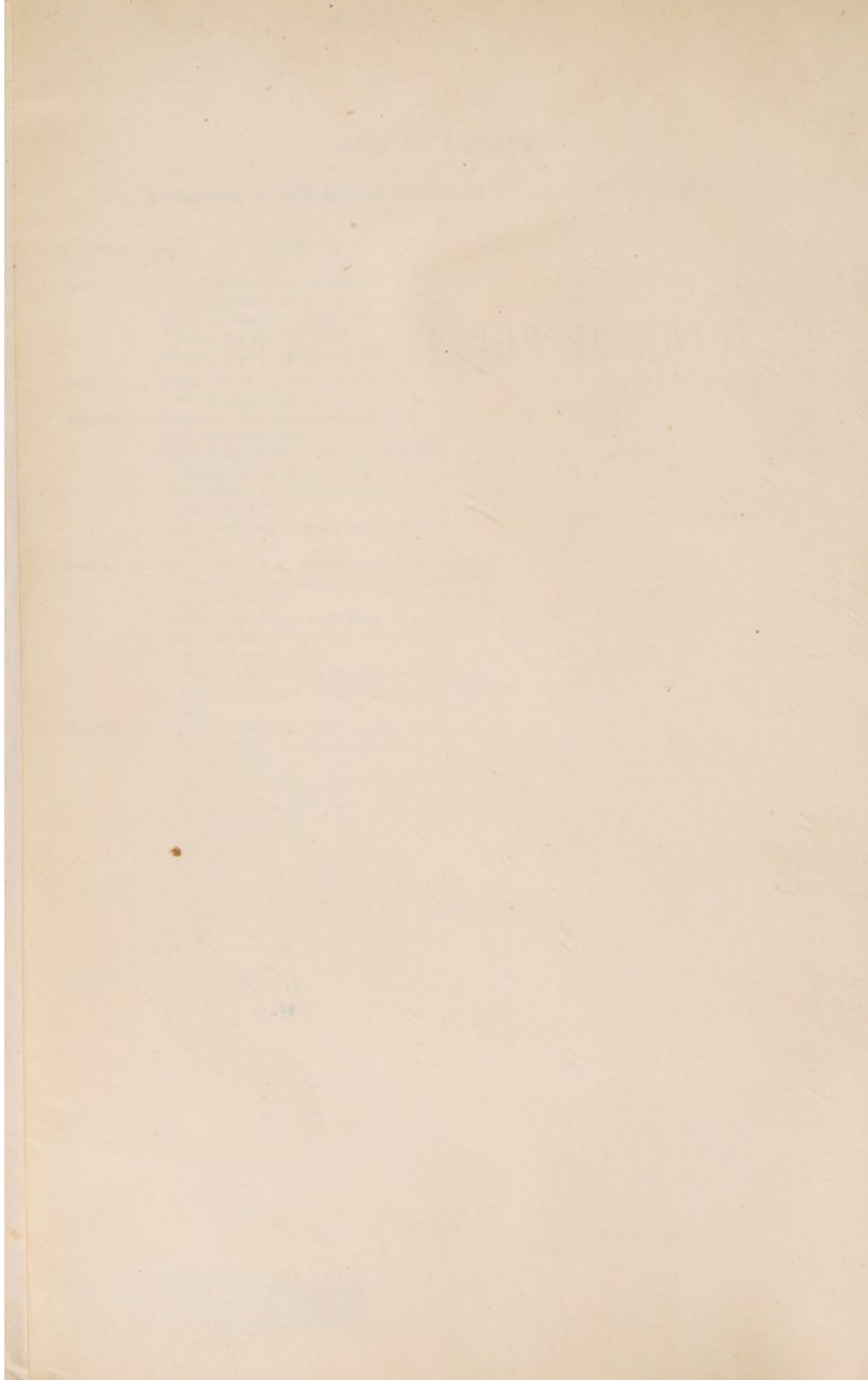

SIXTY-EIGHTH ANNUAL REPORT  
OF THE  
DIRECTOR OF PUBLIC HEALTH  
OF THE  
UNITED PROVINCES OF AGRA AND OUDH  
*FOR THE YEAR ENDING DECEMBER 31, 1935*

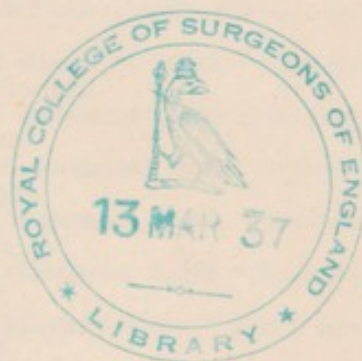

ALLAHABAD:  
Printed by the Supdt., Printing and Stationery, U. P., Allahabad, India.  
1936

SIXTY-EIGHTH ANNUAL REPORT

OF THE

DIRECTOR OF PUBLIC HEALTH

OF THE

UNITED PROVINCES OF INDIA AND PUNJ

FOR THE YEAR ENDING DECEMBER 31, 1935



WELLCOME INSTITUTE LIBRARY	
Coll.	welMomec
Call	Ann. Rep.
No	WA28
	.JI4
	U58
	1935

WELLCOME INSTITUTE

Printed by the Superintendent of Printing and Stationery, Government of India, New Delhi

1935

*Errata slip to the Sixty-Eighth Annual Report of the Director of Public Health, United Provinces, for 1935*

Page	For—	Read—	Remarks
6	..	..	In the first line after Nimsar and omit—after "the."
7	Decimal	Fullstop	In line 2 of paragraph 20 between 1934 and 27.
10	..	Comma	In line 9 of paragraph 32 after plague.
11	Fullstop	Comma	In line 3 of paragraph 3 after (1·84).
15	Stated	stated	In line 1 of column 6 of the heading of the table.
17	statement	statements	In line 3 of heading of paragraph 15.
17	2971	29·71	In line 2 of paragraph 16 after Badaun.
17	conspicuous	conspicuous	In line 6 of paragraph 17.
18	67	·67	In line 4 of paragraph 25 within bracket after Dehra Dun.
21	kachcha	katcha	In line 1 of paragraph 30(e).
23	reas	areas	In line 4 of the heading of paragraph 37.
29	..	58	In column 4 of the statement against Dehra Dun.
29	bacterfologi- cal.	bacteriologi- cal.	In the first line of the remarks column of statement against item no. 9 Agra.
29	satisfactory	satisfactory	In line 2 of the remarks column of statement against item no. 9 Agra.
36	by-laws	byelaws	In line 1 of paragraph 8.
38	307	3·07	In line 4 of paragraph 7.
46	2000	52,000	In line 5 of paragraph 2.
46	1919	19·15	In line 4 of paragraph 3.
58	..	0-1-6	In the table of paragraph 6 against Bengal.
58	0-2-6	0-2-10	In the table of paragraph 6 against Punjab.
60	78,035	37,0·5	In line 2 of paragraph 15.
63	animals	animal	In the first line of paragraph 18(f) (iii).
71	Londl	London	In line 5 of paragraph 12.
30A	1,3·0	1,320	In column 5 of statement against Moradabad.
30A	11,000	11,060	In column 11 of statement against Benares.
31A	9	39	In column 18 of statement against Ghazipur.
33A	Trained	Trained	In the heading of columns 8 and 9 of statement.
4B	33	23	In column 4 under heading Mohammanan Female against Bulandshahr.
6B	15,670	15,170	In column 7 under sub-column Female against Sitapur.
9B	2,58	2,258	In column 3 of statement under "September" against Shahjahanpur.
9B	1,010	1,040	In column 3 of statement under "December" against Benares.
9B	1,310	1,840	In column 3 of statement under "October" against Mirzapur.
9B	2,05	2,052	In column 3 of statement under "December" against Hardoi.
9B	2·04	2,024	In column 3 of statement under "September" against Kheri.
11B	18	182	In column 3 of statement under "July" against Shahpur.
17B	164	184	In the last column of statement after figure 183.
22B	8	23	In column 3 of statement under "April" against Lakhimpur.
27B	1,264	1,364	In sub-column "Female" under heading "Over one month and not exceeding six months" against Bulandshahr.
28B	916	946	In sub-column "Male" under heading "5 and under 10 years" against Bulandshahr.
29B	60	650	In sub-column "Female" under heading "50 and under 60 years" against Cawnpore.
29B	8·8	818	In sub-column "Female" under heading "60 years and upwards" against Cawnpore.
30B	61	65	In sub-column "Under one week" against Hardwar Union.



Page	For—	Read—	Remarks
31B	204	264	In sub-column "Female" under heading "and under 5 years" against Shahpur.
31B	..	1	In sub-column "Male" under heading "Over six months etc." against Phalanda.
31B	1	..	In sub-column "Female" under heading "Over six months, etc." against Dasna.
32B	17	37	In sub-column "Female" under heading "20 and under 30 years" against Roorkee.
32B	Faridnagar	Faridnagar	Against serial number 46.
33B	33	38	In column 14 under "Male" against Abdullapur.
37B	15	1	In last column over "Number"
38B	2	21	In column "Total" under heading "Not exceeding one month" against Kurauli.
40B	..	2	In column 8 under "Female" against Baheri.
41B	1	13	In column 11 under "Male" against Jalesar.
41B	1	15	In column 13 under "Male" against Sirauli Pyas.
41B	..	2	In column 11 under "Female" against Senthai.
41B	..	3	In column 12 under "Male" against Senthai.
41B	15	215	In column 14 under "Male" against Dhampur.
42B	..	1	In sub-column "Female" "Over one week" against Jalalabad.
42B	10	110	In sub-column "Female" "Total" against Pilibhit.
44B	A'ipur	Alapur	In column 3 against serial number 181.
44B	Chandausi	Chandausi	In column 3 against serial number 193
44B	2	22	In column 6 under "Male" against Chandausi.
49B	15	1	In the last column over "Number."
54B	273	373	In the first column after serial number 372.
56B	Baniganj	Beniganj	In column 3 against serial number 399.
57B	Female	Female	In column 13 under heading "60 years and upwards"
59B		*Rates calculated on birth. † Population not available.	At the bottom of the page.
61B	2509	25.09	In column 14 under "Male" against "Ratio per mille of population"
64B	Dehra Dun	Dehra Dun	In column 2 under "Districts" against serial number 4
66B	..	1	In column 3 Mohammadians under "Male" against Radhakund.
68B	..	3	In column 3 "Hindus" under "Male" against Afzalgarh.
76B	Pithauragarh	Pithauragarh	In column 2 under "Towns" against serial number 358.
83B	..	..	In column 3, sub-column "other classes" under "Male" against Jalaun.
84B	2019	20.19	In column 3 Hindus under "Total" against Mainpuri.
84B	3415	34.15	In column 3 Hindus under "Total" against Budaun.
84B	3249	32.49	In column 3 Hindus under "Total" against Moradabad
84B	3402	34.02	In column 3 Hindus under "Total" against Shahjahanpur.
84B	3548	35.48	In column 3 Hindus under "Total" against Pilibhit.
85B	342	3.42	In column 3, sub-column "Christians" under "Male" against Sitapur.
86B	9,38	9,288	In column 4 "Births" under "Female" against Mainpuri.
86B	9.2	962	In column 7 under "Plague" against Basti.
86B	10.87	10,087	In column 4 "Births" under "Female" against Rae Bareilly.
88B	4	.24	In column 14, sub-column "Smallpox" against Fatehpur.

Page	For—	Read—	Remarks
83B	3·09	3·69	In column 14 under "All other causes" against Banda.
91B	(·)	(e)	In column 15 under heading "Mean ratio of previous 5 years" against serial numbers 5, 7, 14, 29 and 37.
95B	2,880	2,290	In column 4 against Mohanpur town.
96B	2,880	2,280	In column 4 against Mohanpur town.
97B	29·13	29·18	In column 15 under the heading "For the year" against serial number 117.
98B	Kundarkdi	Kundarki	In column 3 against serial number 201.
99B	Plague	Smallpox	In column 15 under heading "Ratio of deaths per 1,000 of population."
99B	Smallpox	Plague	Ditto ditto.
103B	1	..	In column 12 under "Total" against Bindki.
106B	'80	'81	In column 15 under "Dysentery and diarrhoea" against Kalpi.
107B	Zamandia	Zamania	In column 3 against serial number 305.
103B	(Concld)	..	In column 2 under Ghazipur.
112B	1915	1935	At the bottom of the page in footnote (e).
115B	'143	1·43	In column 15 under "Injuries" against serial number 435.
133B	114	115	In last column against Fatehpur-Sikri
141B	'1	1	In column 19 under "Deaths" against Ganj Tirwa.
145B	'3	'31	In column 19 under "Ratio" against Sikandar-pur.
145B	2·6	2·65	In column 19 under "Ratio" against Gorakhpur.
145B	'4	'49	In column 19 under "Ratio" against Barhaj.
152	Dysentery	Dysentery	In column 16 of the statement.
161B	these	..	In the heading of column 7.
161B	6,032	26,032	In column 6 under "Total" against "Total for the Province."
167B	71·0	7·10	In column 8 against Hamirpur.
182B	87	857	In column 9 against Nagina.
188B	vaccination	vaccination	In the heading at the top of the page.
188B	287	287	In the first column before Machhwa.
191B	al	all	Above column 12.
191B	age	ages	Above column 12.
195B	in	of	In the heading of the statement after the word percentage above columns 17 to 18
201B	dispensaries	dispensaries	At the bottom of the page.
209B	22,19	2,219	In column 6 against Dehra Dun.

Page	Head	Foot
100		
101		
102		
103		
104		
105		
106		
107		
108		
109		
110		
111		
112		
113		
114		
115		
116		
117		
118		
119		
120		
121		
122		
123		
124		
125		
126		
127		
128		
129		
130		
131		
132		
133		
134		
135		
136		
137		
138		
139		
140		
141		
142		
143		
144		
145		
146		
147		
148		
149		
150		

## TABLE OF CONTENTS

PAGE

### CHAPTER I

Meteorology, and economic conditions, i.e. prices of food grains, etc. ..	1—3
---	-----

### CHAPTER II

#### VITAL STATISTICS INCLUDING POPULATION

Population of the United Provinces on which birth and death-rates have been calculated and the area in square miles ... ..	4
The birth and death-rates of 1935 compared with those of 1934 and the quinquennial period ... ..	ib.
The birth and death-rates and infantile mortality of the United Provinces compared with those of other provinces .. ..	ib.
Births and birth-rates .. ..	5
Proportion of male to female births .. ..	ib.
The different birth-rates considered .. ..	ib.
Excess of births over deaths .. ..	ib.
Birth-rates in the chief communities of the province .. ..	ib.
Births and birth-rates in municipalities .. ..	ib.
Excess of births over deaths in municipalities .. ..	ib.
Births and birth-rates in notified areas .. ..	ib.
Excess of births over deaths in notified areas .. ..	5-6
Deaths and death-rates .. ..	6
Incidence of mortality in districts including towns .. ..	ib.
Mortality in municipalities .. ..	ib.
Mortality in notified areas .. ..	ib.
Mortality according to season .. ..	ib.
Mortality by sexes at different age periods .. ..	6-7
Infantile mortality .. ..	7
Infantile mortality in districts .. ..	7-8
Infantile mortality in municipalities .. ..	8
Infantile mortality in notified areas .. ..	ib.
Infantile mortality in urban and rural areas .. ..	ib.
Seasonal infantile mortality .. ..	ib.
Infantile mortality by classes in the province .. ..	ib.
Mortality according to class .. ..	ib.
Urban and rural mortality .. ..	9
Still-births by classes .. ..	ib.
Verification of causes of deaths .. ..	ib.
Verification of registration of vital statistics .. ..	ib.
Neglect to comply with registration rules .. ..	10
Accuracy of returns .. ..	ib.
Addition to statements .. ..	ib.

### CHAPTER III

#### THE STATE OF PUBLIC HEALTH IN THE PROVINCE AND HISTORY OF CHIEF DISEASES.

General health of the province .. ..	11
Deaths and death-rates from cholera in the province .. ..	ib.
Cholera in districts inclusive of towns .. ..	ib.

	PAGE
Cholera in rural areas .. .. .	12
Cholera in urban areas .. .. .	<i>ib.</i>
Deaths and death-rates from plague in the province .. .. .	12-13
Plague in districts inclusive of towns .. .. .	13
Plague in urban areas .. .. .	<i>ib.</i>
Plague in rural areas .. .. .	13-14
Deaths and death-rates from small-pox in the province .. .. .	14
Small-pox in districts inclusive of towns .. .. .	<i>ib.</i>
Small-pox in urban areas .. .. .	<i>ib.</i>
Small-pox in rural areas .. .. .	<i>ib.</i>
Small-pox hospitals .. .. .	14-16
Deaths and death-rates from fevers in the province .. .. .	17
Fevers in districts inclusive of towns .. .. .	<i>ib.</i>
Fevers in urban areas .. .. .	<i>ib.</i>
Fevers in rural areas .. .. .	<i>ib.</i>
Relapsing fever, enteric fever and kala azar .. .. .	<i>ib.</i>
Influenza .. .. .	<i>ib.</i>
Tuberculosis .. .. .	<i>ib.</i>
Deaths and death-rates from dysentery and diarrhoea in the province .. .. .	18
Dysentery and diarrhoea in districts inclusive of towns .. .. .	<i>ib.</i>
Dysentery and diarrhoea in urban areas .. .. .	<i>ib.</i>
Dysentery and diarrhoea in rural areas .. .. .	<i>ib.</i>
Deaths and death-rates from respiratory diseases in the province .. .. .	<i>ib.</i>
Respiratory diseases in districts inclusive of towns .. .. .	<i>ib.</i>
Respiratory diseases in urban areas .. .. .	18-19
Respiratory diseases in rural areas .. .. .	19
Cerebrospinal Meningitis .. .. .	19-21
Beri-Beri or Epidemic Dropsy .. .. .	21-22
Deaths from several minor causes in the province .. .. .	22
Deaths from several minor causes in towns .. .. .	<i>ib.</i>
Deaths from several minor causes in rural areas .. .. .	23
Deaths and death-rates under the heading "all other causes" in the province .. .. .	<i>ib.</i>
Deaths and death-rates under the heading "all other causes" in towns .. .. .	<i>ib.</i>
Deaths and death-rates under the heading "all other causes" in rural areas .. .. .	<i>ib.</i>
Deaths from child-birth .. .. .	<i>ib.</i>
CHAPTER IV	
Epidemiology .. .. .	24-25
CHAPTER V	
Fairs and festivals .. .. .	26-27
CHAPTER VI	
URBAN SANITATION	
Medical Officers of Health .. .. .	23
Sanitary inspectors .. .. .	<i>ib.</i>
Conservancy and general sanitation .. .. .	<i>ib.</i>
Infectious Diseases Hospitals .. .. .	<i>ib.</i>
Composting of habitation wastes .. .. .	<i>ib.</i>
Municipal water-supplies .. .. .	28-31
Analysis of water-supplies of railway stations .. .. .	31

CHAPTER VII  
RURAL SANITATION

	PAGE
District health service and labour gangs .. .. .	32
Village aid scheme .. .. .	<i>ib.</i>
Model villages .. .. .	<i>ib.</i>
Improvement of rural water supplies .. .. .	32-33
Appointment of resident public health officials for groups of villages ..	33
Health unit in Partabgarh district .. .. .	<i>ib.</i>
Rural development .. .. .	33-35
Public health legislation in rural areas .. .. .	36
Rural public health works .. .. .	<i>ib.</i>
Expenditure by district boards on public health .. .. .	<i>ib.</i>

CHAPTER VIII

Malaria .. .. .	37-42
-----------------	-------

CHAPTER IX

Maternity and child welfare .. .. .	43-45
-------------------------------------	-------

CHAPTER X

School hygiene and medical inspection of school children .. .. .	46-52
--	-------

CHAPTER XI

Health propaganda .. .. .	53-56
---------------------------	-------

CHAPTER XII

PUBLIC HEALTH ADMINISTRATION

Strength of executive staff .. .. .	57
Budget grants .. .. .	<i>ib.</i>

CHAPTER XIII

VACCINATION

Period covered .. .. .	58
Addition to statements .. .. .	<i>ib.</i>
Vaccination staff .. .. .	<i>ib.</i>
Application of the Vaccination Act .. .. .	<i>ib.</i>
Expenditure on vaccination .. .. .	<i>ib.</i>
Average cost of each successful case of vaccination.. .. .	<i>ib.</i>
Vaccination in the province .. .. .	58-59
Vaccination in towns .. .. .	59
Vaccination in rural districts .. .. .	<i>ib.</i>
Vaccination in municipalities .. .. .	59-60
Vaccination in cantonments.. .. .	60
Vaccination in notified areas .. .. .	<i>ib.</i>
Dispensary vaccination .. .. .	<i>ib.</i>
Vaccination by railway staff at railway dispensaries .. .. .	<i>ib.</i>
Vaccination of school children .. .. .	<i>ib.</i>

	PAGE
Vaccination in proportion to births and according to age .. ..	61
Occurrence of cases of encephalitis following vaccination .. ..	<i>ib.</i>
Government Vaccine Depot, Patwa Dangar (district Naini Tal) ..	61-66

## CHAPTER XIV

## OTHER PUBLIC HEALTH SERVICES

Hygiene Institute.. .. .	67-70
Anti-rabic treatment .. .. .	70-71
Public Analyst .. .. .	71-75
Industrial hygiene .. .. .	75
The Provincial Board of Public Health .. .. .	<i>ib.</i>

## CHAPTER XV

## GENERAL REMARKS

Public health essay .. .. .	76
Personal proceedings .. .. .	76-78
Cases of corruption in Public Health Service .. .. .	79

APPENDICES TO THE REPORT OF THE DIRECTOR OF PUBLIC HEALTH,  
UNITED PROVINCES

	PAGE
Appendix A—Annual report of the Board of Public Health, United Provinces, for the year ending 31st March, 1936 ..	3A-29A
„ B—Summary of the work done during 1935 by the public health personnel in districts where the district health service has been established .. .. .	30A-31A
„ C—Table showing Maternity and Child Welfare Centres, health visitors and trained midwives in rural and urban areas in the United Provinces during 1935 ..	32A-33A
„ D—Table showing health services in rural and urban areas of the United Provinces during 1935 .. .. .	34A-35A

## STATISTICAL STATEMENTS

## (VITAL STATISTICS)

Form no. I—Births registered in the districts of the United Provinces during the year 1935 .. .. .	2B-3B
„ I(a)—Still-births registered in the districts of the United Provinces during the year 1935.. .. .	4B-5B
„ II—Births and deaths registered in the districts of the United Provinces during the year 1935 .. .. .	6B-7B
„ III—Deaths registered in the rural districts and towns of the United Provinces during each month of the year 1935 .. .. .	8B-25B
„ IV—Deaths registered according to age in the rural districts and towns of the United Provinces during the year 1935 .. .. .	26B-61B
„ IV(a)—Deaths of infants under one year registered in the rural districts and towns of the United Provinces according to class during the year 1935 .. .. .	62B-79B
„ V—Deaths registered according to classes and sexes in the districts of the United Provinces during the year 1935 .. .. .	80B-85B
„ VI—Deaths from different causes and births registered in the rural districts and towns of the United Provinces during the year 1935 .. .. .	86B-115B

	PAGE
Form no. VI(a)—Deaths registered from certain causes in the rural districts and towns of the United Provinces during the year 1935 .. .. .	117B-157B
" VII—Deaths registered from cholera in the districts of the United Provinces during each month of the year 1935	158B-159B
" VIII—Deaths registered from small-pox in the districts of the United Provinces during each month of the year 1935..	160B-161B
" IX—Deaths registered from fevers in the districts of the United Provinces during each month of the year 1935 ..	162B-163B
" X—Deaths registered from dysentery and diarrhoea in the districts of the United Provinces during each month of the year 1935 .. .. .	164B-165B
" XI—Deaths registered from respiratory diseases in the districts of the United Provinces during each month of the year 1935 .. .. .	166B-167B
" XII—Deaths registered from plague in the districts of the United Provinces during each month of the year 1935	168B-169B

## STATISTICAL STATEMENTS AND APPENDICES

### (VACCINATION)

Statement no. I—Showing the particulars of vaccination in the United Provinces during the year 1935-36 ..	172B-197B
" II—Showing the number of persons primarily vaccinated and the number successfully vaccinated in the United Provinces for a series of 10 years	198B-201B
Appendix A—Showing the number and ratio of successful vaccinations and number and ratio of deaths from small-pox in each district of the United Provinces for a series of 10 years .. .. .	204B-207B
" B—Showing the number of vaccinations performed in the municipal towns of the United Provinces on children under one year of age during the year 1935-36 .. .. .	208B-209B



PAGE

VII--Dental regulations for dentists in the United States and territories of the United States, 1917-1918 .. 107

VIII--Dental regulations for dentists in the United States and territories of the United States, 1918-1919 .. 108

IX--Dental regulations for dentists in the United States and territories of the United States, 1919-1920 .. 109

X--Dental regulations for dentists in the United States and territories of the United States, 1920-1921 .. 110

XI--Dental regulations for dentists in the United States and territories of the United States, 1921-1922 .. 111

XII--Dental regulations for dentists in the United States and territories of the United States, 1922-1923 .. 112

STATISTICAL STATEMENTS AND APPENDICES

(CONTINUED)

Statement I--Number of registered practitioners in the United States and territories, 1917-1918 .. 113

Statement II--Number of persons generally admitted to practice in the United States and territories, 1917-1918 .. 114

Statement III--Number of dental students in the United States and territories, 1917-1918 .. 115

Statement IV--Number of dental graduates in the United States and territories, 1917-1918 .. 116

Statement V--Number of dental graduates in the United States and territories, 1918-1919 .. 117

Statement VI--Number of dental graduates in the United States and territories, 1919-1920 .. 118

Statement VII--Number of dental graduates in the United States and territories, 1920-1921 .. 119

Statement VIII--Number of dental graduates in the United States and territories, 1921-1922 .. 120

Statement IX--Number of dental graduates in the United States and territories, 1922-1923 .. 121

# Sixty-eighth Annual Report of the Director of Public Health, United Provinces of Agra and Oudh, for the year ending 31st December, 1935.

## CHAPTER I

### METEOROLOGY AND ECONOMIC CONDITIONS, I.E. PRICES OF FOOD-GRAINS, ETC.

*The cold weather period (January and February)*—The western disturbances of January caused fairly widespread rainfall in the province. The extremely severe cold caused much damage to crops. The rainfall was largely in excess in the west United Provinces. Rainfall in February was slightly in excess. Skies were more cloudy than usual in January. Humidity was in excess in February. Temperature was below normal in January.

*The hot weather period (March to May)*—The weather was dry during March except for light showers in the west of the province and the Kumaun hills. The first fortnight of April was, however, unusually wet and thereafter the weather was dry. The total rainfall of the month was largely in excess. The month of May was dry. Humidity was in defect in March and May. Both the maximum and minimum temperatures were below normal in April while maximum temperature alone was above normal in May.

*The monsoon period (June to September)*—The first ten days of June recorded very high maximum temperatures and caused about a hundred deaths from heat-stroke. Temporary relief was noticed later by occasional thunder showers. The high temperature was finally reduced by the advent of the monsoons on the 28th. They continued to be active up to the first fortnight of August and withdrew temporarily from these provinces after the 24th August, but scattered falls were again recorded in the last three days. The rainfall in September was scattered but became widespread between 12th and 20th. Thereafter the weather was dry except for a few falls in the Kumaun hills.

The percentage departures of rainfall for the two sub-divisions of the province during the monsoon period were as follows:

	June	July	August	September	Period June to September
United Provinces East ..	-43	-9	+4	+4	-7
United Provinces West ..	-86	+10	-28	+17	-14

Humidity was below normal and maximum temperature was above normal in June.

*The retreating monsoon period (October to December)*—The weather was dry throughout except for local thunder showers in the west United Provinces on the 30th October, and in the Kumaun hills and the adjoining plains between the 6th and 8th November. The total rainfall was consequently in large defect in the whole province during October and in the east United Provinces during November. In December the total rainfall was in large excess in the whole province.

Humidity was in defect in October when the minimum temperature was also below normal.

2. The rainfall was general throughout the province in the month of January and was beneficial to the standing crops. **Agriculture and Economic conditions.** Damage from frost and cold wave was universal, arhar and potato suffering the most. Light showers were received in most districts in the first and third weeks of February and aided the standing crops towards recovering partially from the effects of the frost. There was little rain in March and April. In the second and third weeks of June the rain was moderate but the monsoon became more active in the last week of the month. Rainfall was widespread in July and in the first half of August, but it was only light to moderate in the latter half of the month. It was also very unevenly distributed. The kharif crops suffered to some extent from insufficiency of rainfall in some of the western districts and parts of the Allahabad and Lucknow divisions. The deficiency of rain in the last fortnight of August was to a large extent remedied by the general and widespread rainfall in the first 3 weeks of September. The average outturn of kharif crops was estimated between 12 and 15 annas. With the exception of light showers in the Meerut, Agra, Jhansi and Kumaun Divisions, October was practically rainless. Light showers in the first fortnight of November were received in the Meerut, Rohilkhand and Kumaun Divisions. In the second week of December there was general rainfall throughout the province which benefitted the standing crops.

The wheat crop gave a better yield—about 75 per cent. of the normal as compared with the last year's yield of 70 per cent. The yield of cotton crop taken as a whole was 78 per cent. of the normal against 70 per cent. last year. The quality of fibre was on the whole up to the average.

There was ample employment at good wages for the labouring classes.

The following table shows the average prices in rupees per maund of the chief food crops during 1935 :

1935			Wheat	Barley	Gram	Rice	Arhar dal
January ..	..	..	3·359	2·277	2·686	3·984	4·700
February	..	..	3·082	2·143	2·509	3·976	4·651
March ..	..	..	2·801	1·898	2·271	3·918	4·535
April ..	..	..	2·762	1·842	2·206	4·044	4·510
May ..	..	..	2·725	1·837	2·243	4·098	4·532

1935			Wheat	Barley	Gram	Rice	Arhar dal
June	..	..	2.764	1.888	2.266	4.171	4.734
July	..	..	2.858	1.953	2.297	4.197	4.688
August	..	..	2.892	1.952	2.296	4.219	4.796
September	..	..	2.892	1.969	2.275	4.115	4.711
October	..	..	3.185	2.055	2.842	4.049	4.802
November	..	..	3.120	2.031	2.845	4.024	4.751
December	..	..	3.096	2.008	2.809	3.925	4.706

## CHAPTER II

*Vital Statistics*

The provincial birth and death rates shown in this report have been calculated on the population of the province (48,408,763) excluding that of the Indian States of Rampur, Tehri-Garhwal and Benares, according to the census of 1931. The area of the province is 106,248 square miles and the average population per square mile is 456.

Population of the United Provinces on which birth and death rates have been calculated and the area in square miles.

The population of the United Provinces for mid year 1935, estimated by the natural increase method is 50,898,213, while the Census 1931 population is 48,408,763. The subjoined table gives the birth and death rates for 1935 based on these populations :

			<i>Birth-rate</i>	<i>Death-rate</i>
Census (1931) population	..	..	34.28	23.57
Estimated population..	..	..	36.04	24.78

2. The provincial birth-rate for the year 1935 showed a decrease of .70 over that of the preceding year, and of .67 over the quinquennial average, the rates for the two years and for the quinquennial period being 36.04, 36.74 and 36.71 per mille of the population. The provincial death-rate for the year also showed a decrease of 1.97 over that of the preceding year and an increase of .41 over the quinquennial average, the figures for the two years and for the quinquennial period being 24.78, 26.75 and 24.37.

3. A statement showing the birth and death-rates and the infantile mortality rates of the United Provinces as also of other provinces is appended below :

Province	Birth-rate	Death-rate	Infantile mortality
United Provinces .. ..	36.04	24.78	157.20
Bombay .. ..	37.00	25.56	163.87
Madras .. ..	36.99	24.89	178.47
Bengal .. ..	32.74	22.67	153.51
Bihar and Orissa .. ..	34.65	25.13	129.20
Assam .. ..	30.26	21.41	163.22
Central Provinces .. ..	44.93	34.35	223.54
Punjab .. ..	45.57	24.89	155.19
Burma .. ..	33.03	20.42	186.04
North-West Frontier Province .. ..	32.22	19.42	132.15
Delhi .. ..	45.36	30.35	177.26

*Births*

4. The total number of births during 1935 was 1,744,836, giving an annual birth-rate of 36·04 as against 1,778,792 and 36·74, respectively, in the preceding year. Births and birth-rates. (Statement I.) The quinquennial average in 1935 was 36·71. The highest monthly birth-rate (3·88) was recorded in September and the lowest (2·29) in May.

5. The number of males born to every 100 females during the year under report was 113·02 against 112·53 in the preceding year. Proportion of male to female births. (Statement I.)

6. The highest birth-rates were recorded in the districts of Moradabad (48·87), Jhansi (48·19) and Jalaun (47·92), while the lowest rates were recorded in the districts of Rae Bareilly (24·10), Partabgarh (25·09) and Ballia (26·44). Lowest rates were noticed in these districts last year as well. (Statement I.)

7. During the year 1935, births exceeded deaths by 545,183 or 11·26 per mille of population. The excess was shared by all districts of the province. Excess of births over deaths. (Statements I and II.)

8. The birth-rates in the chief communities of the United Provinces for the year 1935 are given in the subjoined table: Birth-rates in the chief communities of the province.

	1935	1934
Hindus .. .. .	36·06	36·82
Muslims .. .. .	36·94	37·40
Christians.. .. .	9·68	10·20
Other classes .. .. .	19·58	17·08
Total .. .. .	36·04	36·74

9. During the year under review the total number of births registered in municipalities was 165,818, yielding a ratio of 48·79 per 1,000 of population against 163,269 and 48·04 respectively, in the preceding year. Births and birth-rates in municipalities. The municipalities returning the highest birth-rates were Orai (67·14), Mau (63·61) and Kalpi (63·29), and those returning the lowest were Mainpuri (10·45), Mussoorie (19·20) and Banda (21·90).

10. The births in municipalities as well exceeded deaths by 12·13 per 1,000 of population. The excess was shared by all excepting the municipalities of Hardwar Union, Brindaban, Tilhar and Benares. Excess of births over deaths in municipalities.

11. The number of births recorded in notified areas during the year under review was 16,994 against 16,879 in the preceding year, the birth-rates for the two years being 39·83 and 39·46. The highest birth-rates were recorded in Jalaun (72·73), Rath (68·85), Bilsa (66·18) and Mawana (57·69) and the lowest in Mainpuri Civil Station (6·43), Rikhikesh (10·06), Chunar Settlement (12·27) and Baghat (19·89). Birth and birth-rates in notified areas.

12. Taking the notified areas as a whole the births were in excess of deaths by 14·48 per 1,000 of the population. The excess was contributed by 46 out of 53 notified areas, i.e. excepting Rikhikesh, Kosi, Mainpuri Excess of births over deaths in notified areas.

Civil Station, Shahganj, Ramnagar and Misrikh-cum-Nimsar the—figures of Juhi, notified area not being available.

### Deaths

13. The total number of deaths registered during the year under review was 1,199,653 (638,396 males and 561,257 females) as against 1,295,094 deaths (684,543 males and 610,551 females) in the preceding year, the rates for the two years being 24·78 and 26·75 respectively. The quinquennial average was 24·37.

Deaths and death-rates. (Statement II.)

14. Out of 48 districts 28 returned a death-rate above the provincial average (24·78). Muzaffarnagar recorded the highest death-rate (37·28), while Ballia the lowest (13·43). (For further details refer to Statement II.)

Incidence of mortality in districts including towns (Statement II.)

15. During the year 1935, the total number of deaths reported from municipalities was 124,574, yielding a death-rate of 36·66 as against 136,179 and 40·07 in the preceding year. Out of 85 municipalities 34 recorded a death-rate higher than the provincial average. Among the municipalities recording the highest mortality, Benares stood first with a death-rate of 64·00 and was followed by Tilhar with 59·44 and Hathras with 54·72. The high death-rates in Benares, Tilhar, and Hathras were due to fevers and all other causes; respiratory diseases, small-pox, dysentery and diarrhoea being additional factors in Hathras, small-pox in Tilhar and respiratory diseases and dysentery and diarrhoea in Benares. Like last year the lowest mortality was recorded in Mainpuri (6·36), followed by Banda (8·70) and Lakhimpur (12·86). Mainpuri has retained this position for the last six years while Banda for the last three years.

Mortality in municipalities

16. The notified areas recorded 10,816 deaths during the year under review against 14,361 deaths in the previous year, the ratios of deaths per 1,000 of the population for the two years being respectively, 25·35 and 33·58.

Mortality in notified areas.

Out of the 53 notified areas 30 returned death-rates above and 22 below the provincial average, while the figures for one notified area were not available. Kosi (Muttra District) returned the highest death-rate (52·51) and was followed by Fatehpur-Sikri (Agra district) with 48·44 and Bhowali (Naini Tal District) with 46·81. The high mortality in Kosi and Fatehpur-Sikri was chiefly due to malaria while in Bhowali it was due to respiratory diseases. The lowest mortality was noticed in Moghalsarai (Benares District), Badshahpur (Jaunpur district) and Chunar settlement (Mirzapur District), the ratios for these places being 7·90, 9·18 and 9·81, respectively.

17. According to months, the highest death-rate from all causes was recorded in June (31·99) and the lowest (19·61) in December. (For further details refer to Statement III.)

Mortality according to season. (Statement III.)

18. Out of 1,199,653 deaths recorded under all ages, 638,396 occurred among males and 561,257 among females, the death-rates for the two sexes being 25·09 and 24·44 respectively. The corresponding figures and ratios

Mortality by sexes at different age periods. (Statement IV.)

for the preceding year were 684,543 and 610,551 and 26.90 and 36.59 respectively. The number of deaths amongst infants under one year of age was 274,289, consisting of 149,626 males and 124,663 females as against 328,433 (180,777 males and 147,656 females) in the previous year. (For further details refer to Statement IV.)

19. In the subjoined table are compared the deaths and mortality rates amongst infants calculated per thousand of births of the year for a series of years.

Year	Births			Deaths of infants			Infantile mortality		
	Male	Female	Total	Male	Female	Total	Male	Female	Total
1921 ..	819,854	740,748	1,560,602	197,223	171,908	369,131	240.6	232.1	236.5
1922 ..	769,516	690,272	1,459,788	145,928	122,384	268,312	189.6	177.8	183.8
1923 ..	864,154	771,296	1,635,450	150,567	126,427	276,994	174.2	163.9	169.4
1924 ..	833,889	741,421	1,575,310	145,194	137,248	302,442	193.1	185.1	192.0
1925 ..	785,661	699,614	1,485,275	140,991	119,688	260,679	179.4	171.1	175.5
1926 ..	820,921	731,133	1,552,054	150,514	124,746	275,260	183.8	170.6	177.3
1927 ..	881,412	785,067	1,665,479	138,328	114,557	252,885	156.9	145.9	151.7
1928 ..	916,760	818,399	1,735,159	152,134	125,320	277,454	165.9	153.1	159.9
1929 ..	824,281	733,445	1,557,726	142,944	119,701	262,645	173.4	163.2	168.6
1930 ..	895,508	797,665	1,693,173	158,571	130,610	289,181	177.1	163.7	170.8
Decennial average (1921-1930).	841,196	750,906	1,592,102	154,239	129,259	283,498	183.8	172.6	178.5
1931 ..	911,494	811,940	1,723,434	169,216	139,394	308,610	185.6	171.7	179.1
1932 ..	888,045	790,027	1,678,072	150,219	122,843	273,062	169.2	155.5	162.7
1933 ..	1,006,021	892,513	1,898,534	143,385	118,395	261,780	142.5	132.6	137.9
1934 ..	941,838	836,954	1,778,792	180,777	147,656	328,433	192.1	176.2	184.6
1935 ..	925,738	819,098	1,744,836	149,626	124,663	274,289	161.6	152.2	157.2

The mortality among infants during the year 1935 was lower than that in the preceding year and decennial average. 1,514 deaths were recorded in the municipalities employing medical officers of health as due to tetanus, out of which 1,190 were verified by medical officers of health and 873 were found to have actually occurred from this cause. Five deaths were also certified by the medical officer in charge, sadar hospital, Fyzabad. No deaths from this cause were reported from the municipalities of Dehra Dun, Mussooree, Saharanpur, Muzaffarnagar, Meerut, Harpur, Brindaban and Naini Tal.

20. The provincial infantile mortality rate in 1935 was 157.20 as against 184.64 in 1934. 27 districts recorded infantile mortality rates above and 21 below the provincial average. Among districts returning high mortality, Naini Tal topped the list with a death-rate of 203.35 and was followed by Pilibhit, Shahjahanpur and Lucknow with death-rates of 202.12, 199.23 and 197.69, respectively. The high infantile death-rate in the Naini Tal district was chiefly due to malaria, enteric fever and other causes. In Pilibhit and Shahjahanpur it was due to malaria, other fevers, other respiratory diseases, tetanus and convulsion and other causes; measles being an additional factor in the case of Shahjahanpur, and in Lucknow to malaria, diarrhoea, pneumonia, tetanus and convulsions, premature birth and other causes.



The lowest mortality among infants was recorded in Gorakhpur (100·31), Ballia (105·65), Azamgarh (116·53) and Rae Bareli (120·58).

21. Mortality among infants in the municipal towns was lower in 1935 as compared with that in 1934, the mortality rates for the two years being 224·49 and 271·89 respectively. In 36 municipalities the death-rate was higher, while in 49 it was lower than the provincial average (224·49). Tilhar returned the highest infantile death-rate (330·21) which was chiefly due to tetanus and convulsions and other fevers.

High infant mortality rates were also noticeable in Atrauli (322·20), Etawah (310·88) and Sahaswan (308·97). In Atrauli high mortality was due to malaria and other causes, in Etawah to other fevers, tetanus and convulsions, pneumonia and exhaustion and mal-nutrition and in Sahaswan to malaria, measles and other causes.

The municipalities returning the lowest infantile mortality rates were Banda (93·69), Ghaziabad (113·15), Lakhimpur (118·00) and Ghazipur (125·43).

22. The infantile death-rate during 1935 was 193·60 as against 256·65 in the preceding year. Twenty-five notified areas returned death-rates higher, and 27 lower than the provincial average, while the figures of one notified area were not available. Kosi returned the highest death-rate (353·29) and was followed by Misrikh-cum-Nimsar with (302·82), Nawabganj with (282·61) and Auriya with (279·22). The lowest infantile death-rates were recorded in Deoria (24·75), Karwi (34·75), Moghalsarai (57·14) and Gorakhpur (73·57).

23. During the year under review the urban and rural infantile death-rates per mille of registered births were 211·08 and 148·46 respectively, as compared with 270·83 and 175·16 in the preceding year. The figures for the year under review represent figures of mortality in respect of all towns (439) classified as such in the Census Report of 1931 while the figures for the previous year relate to towns with a population of 10,000 and upwards only which numbered 110.

24. The maximum mortality among children under one year of age occurred in September and the minimum in February, the number of deaths for the two months being 28,100 and 18,051 respectively.

25. During 1935, the infantile mortality rates per 1,000 of births amongst Hindus, Muslims, Christians and other classes were 155·85, 164·46, 119·90 and 170·91 respectively. For further details see statement no. IV(a).

26. As in the previous year Muslims showed the highest mortality rate (26·07). It was 24·68 amongst Hindus, 13·86 amongst other classes and 5·35 amongst Christians. (Further details will be found in statement V.)

27. In 1935, the death-rate from all causes was 32·78 in the case of Urban and rural towns and 23·77 in the case of rural tracts as compared with 39·62 and 25·68 respectively, and the mortality. (Statement VI.) respective quinquennial averages of 35·36 and 23·48.

28. During the year under report the number of still-births recorded was 15,260 as compared with 15,809 in the previous year. Out of the total of 15,260, 2,961 were among Muslims, 12,225 among Hindus, 46 among Christians and 28 among other classes. As usual Gorakhpur returned the highest number of still-births (3,618), followed by Gonda (1,272) and Sitapur (809).

The above districts have been recording the highest number of still-births for a number of years. As stated in my last year's report the district medical officers of health concerned were asked to look into this matter and from an enquiry made by them it appeared that in Gorakhpur the increase in number of still-births was chiefly due to misclassification and in Gonda to the incidence of malaria. In Sitapur a close scrutiny was maintained over the figures of still-births and the number for the year has come down to 809 as compared with 1,399 in the previous year. The lowest number of still-births were as in the preceding year recorded in Mainpuri (2), Jalaun (15) and Etah (20).

29. During the year under report as many as 4,640 deaths (which occurred within the limits and practice of Government medical officers, including medical institutions) were verified by civil surgeons and their subordinate medical officers against 4,535 deaths in the preceding year. As usual the largest number of deaths (3,256) were returned under all other causes. Next in order came pneumonia with 453, tubercle of the lung with 222, dysentery with 130, all other infective diseases with 111, other tubercular diseases with 84, malaria with 70, enteric fever with 67, tetanus with 64, pyrexia of uncertain origin with 45, cholera with 42, leprosy with 25, syphillis with 19. The number of deaths from plague, influenza, beriberi, small-pox, kala-azar, gonorrhoea, rheumatic fever and rheumatism ranged from 12 to 4. Only one death was returned from scurvy while none from relapsing fever. Of these total verified deaths, 889 were among children, 2,703 among adults from 16 to 45 years of age and 1,048 among adults exceeding 46 years of age.

30. Appended is a table showing the results of verification of vital statistics by different agencies in 1935 :

Registration as tested by Assistant Directors of Public Health on general duty		Registration as tested by the district health staff		Registration as tested by local authorities, revenue staff and the police		Registration as tested by the vaccination staff	
Number verified	Percentage of omissions discovered	Number verified	Percentage of omissions discovered	Number verified	Percentage of omissions discovered	Number verified	Percentage of omissions discovered
18,378	..	269,625	3·83	48,494	·70	1,481,125	·74

31. During the year under report, 1,673 persons were fined in municipalities, notified areas, town areas and rural areas for neglect in complying with registration rules. The total amount of fines realized on this account was Rs.973. Ninety-six cases were compounded after realizing Rs.62 as penalty. The number of persons fined and the fines realized last year were Rs.1,327 and Rs.794 respectively.

32. From the table (appended below) indicating ratios of deaths per cent. of the total number of deaths in the returns submitted by the expert agency and the ordinary registration agency as well as the calculated number of deaths on the data supplied by the qualified agency and the actual number of deaths reported by the ordinary agency, it will be noticed that deaths returned by the ordinary agency in respect of cholera, dysentery, enteric fever, kala-azar and pneumonia were under-reported while those returned by the same agency in respect of small-pox, plague relapsing fever and malaria were over-reported :

Name of disease	Percentage of total deaths reported by		Calculated number of deaths on the data supplied by professional agency	Actual number of deaths reported by ordinary agency
	Verified agency	Unverified agency		
Cholera .. .. .	1.29	.87	15,475	10,412
Smallpox .. .. .	.13	2.17	2,211	26,032
Plague .. .. .	.37	1.92	4,421	23,019
Dysentery .. .. .	3.99	.67	47,808	8,035
Enteric fever .. .. .	2.03	.71	24,686	8,578
Relapsing fever .. .. .	..	.02	..	213
Malaria .. .. .	2.15	67.82	25,791	318,511
Kala-azar .. .. .	.18	.01	2,211	101
Pneumonia .. .. .	13.01	1.37	166,005	16,454

33. In compliance with the wishes of the Public Health Commissioner with the Government of India, statistics for the year under report were collected from all towns mentioned as such in the United Provinces Census Report for 1931. This was done with a view to secure uniformity of procedure in the registration of vital statistics in urban areas throughout India. Up to the last year figures for urban areas were in respect of towns with a population of 10,000 or upwards and figures for all smaller towns were included in the figures of rural areas.

## CHAPTER III

## The state of public health in the province and history of chief diseases

The death-rate in 1935 in these provinces from all causes showed a decrease of 1·97 as compared with the figures of the preceding year, the rates for the two years being 24·78 and 26·75 respectively, per thousand of population. The decrease was chiefly noticeable under cholera and plague.

In the table appended below have been compared the death-rates from the most important diseases and it would appear that 1935 has shown particularly low death-rates in a few cases as compared to decennial averages:

Chief causes of mortality	Death-rate per mille for 1934	Death-rate per mille for 1935	Average death-rate for preceding ten years 1925-34	Increase or decrease as compared with 1934	Increase or decrease as compared with decennial average
Cholera .. .. .	·66	·21	·58	-·45	-·38
Smallpox .. .. .	·31	·54	·13	+·23	+·26
Plague .. .. .	·98	·47	·78	-·51	-·31
Fever .. .. .	20·04	19·20	18·45	-·84	+·75
Dysentery and diarrhoea .. .. .	·87	·38	·30	+·01	+·08
Respiratory diseases .. .. .	·95	·95	·78	-·01	+·22
Injuries .. .. .	·43	·41	·45	-·02	-·04
All other causes .. .. .	2·99	2·61	2·78	-·38	-·17
All causes .. .. .	26·75	24·78	24·29	-1·97	+·49

## CHOLERA

2. During the year under report cholera accounted for 10,412 deaths against 31,903 in the previous year. The rates per 1,000 of the population for the two years were respectively, ·21 and ·66 and the quinquennial average was ·58. The maximum mortality (1,907) occurred in April and the minimum (8) in December.

3. In 12 districts out of 48 the mortality from cholera exceeded the provincial death-rate. The district of Mirzapur inclusive of towns headed the province with a death-rate of (1·84). (Statement VII.) followed by Jhansi with (1·16), Garhwal with (1·09), Ghazipur with (·90) and Gorakhpur with (·77). The district of Almora remained entirely free from the disease while those of Bauda and Hardoi reported only 2 and 5 deaths respectively, which were too low to yield a ratio. The districts of Bulandshahr, Mainpuri, Etah, Budaun, Farrukhabad, Lucknow and Sitapur returned a death-rate of (·01) each.

4. The total number of deaths from cholera in rural areas during the year was 9,338 showing a death-rate of  $\cdot 22$ . The highest mortality was returned from the rural areas of the Mirzapur District ( $2\cdot 00$ ), followed by Garhwal ( $1\cdot 10$ ), Jhansi ( $1\cdot 09$ ) and Ghazipur ( $\cdot 83$ ).

Cholera in rural areas. (Statement VI-A.)

With a view to prevent importation of cholera cases from the Nepal territory, the "Barrier Scheme" which was introduced last year was continued during the year under report from 1st March to 15th September, 1935, by posting special staff to the Nepal border of the Gorakhpur and Basti districts.

Cases of cholera imported from the Nepal territory were treated at these barriers and wells of surrounding villages immediately permanganated.

5. The total number of deaths from cholera in urban areas was 1,074 yielding a death-rate of  $\cdot 20$ . The highest mortality was returned from Gharwal (Mirzapur District)  $16\cdot 53$ , followed by Gahmar (Ghazipur District)  $8\cdot 05$ , Mau (Jhansi District)  $7\cdot 03$ ; and Rikhikesh (Dehra Dun District)  $6\cdot 79$ . In 113 towns the number of deaths did not exceed ten, while 301 were free from the disease.

Cholera in urban areas. (Statement VI-B)

*Anti-cholera scheme*—For want of funds this scheme could not be extended to any more districts than 23 in which it has been in operation for the last several years.

The total quantities of potash permanganate, kaolin and essential oils mixture supplied during the year from the provincial allotments were 44, 106, 8,987, and 2,154 lbs. respectively.

The scheme regarding early reporting of outbreaks of cholera by patwaris in the districts of Gorakhpur, Basti and Azamgarh has been extended to another year.

*Inoculations*—The total number of inoculations performed by different agencies including travelling dispensaries was 207,620—115,026 were performed by travelling dispensaries, 48,674 by district health staff and the remaining 43,920 by other agencies.

*Monetary grants*—Grants amounting to Rs.6,637 were placed at the disposal of the district magistrates and district medical officers of health for expenses in connexion with anti-cholera measures.

*Temporary regulations*—Temporary regulations under the Epidemic Diseases Act were enforced in a number of districts and municipalities.

#### PLAGUE

6. In all 23,019 deaths were due to plague during the year under review against 47,688 in the previous year. The deaths and death-rates from plague in the province (Statement XII)

rates per 1,000 of the population for the two years were, respectively,  $\cdot 47$  and  $\cdot 98$  and the mean for the previous 5 years was  $\cdot 50$ .

The deaths from this disease in the last decade were as follows:

Years	Deaths
1925 .. .. .	49,091
1926 .. .. .	57,297
1927 .. .. .	15,570
1928 .. .. .	80,943
1929 .. .. .	37,678
1930 .. .. .	10,946
1931 .. .. .	31,225
1932 .. .. .	21,497
1933 .. .. .	9,835
1934 .. .. .	47,688

The mortality from plague during the year under report has shown considerable decrease since 1925 excepting the years 1927, 1930, 1932 and 1933.

The highest mortality (6,426) occurred in April and the lowest (54) in August.

7. Muzaffarnagar with a death-rate of 5.98 was most conspicuous. Plague in districts inclusive of towns (Statement XII). Other heavily infected districts in order of severity were Saharanpur, Bulandshahr, Gorakhpur and Muttra with the respective death-rates of 1.74, 1.57, 1.55 and .98. Dehra Dun, Allahabad, Unao, and Hamirpur reported one or two deaths, which were too low to yield a ratio. The lowest rates were returned from Garhwal (.02), Agra and Jaunpur (.03) each. The districts of Pilibhit, Etawah, Fatehpur, Jhansi, Jalaun, Banda, Benares, Mirzapur, Almora, Lucknow, Rae Bareilly, Sitapur, Hardoi, Kheri, Gonda, Bahraich, Partabgarh and Bara Banki were immune from the disease.

8. The provincial death-rate from plague in 1935 in the case of all towns of the United Provinces was .55. The highest mortality was noticed in Chharra (Aligarh District) 37.68, followed by Bhojpur-Pipalsana (Moradabad District) 35.50, Purqazi (Muzaffarnagar District) 34.69 and Mohanpur (Etah District) 25.88. In 40 towns the number of deaths did not exceed ten, while 350 towns were free from the disease.

9. The total number of deaths in rural districts was 20,033 in 1935 showing a death-rate of .47. Of the rural districts returning the highest mortality rates Muzaffarnagar stood first with a death-rate of 6.17, followed by Saharanpur 1.99, Gorakhpur 1.55 and Bulandshahr 1.33. No deaths were reported from the rural areas of 19 districts.

*Inoculations*—The total number of inoculations performed was 207,991 of which 102,411 inoculations were performed by travelling dispensaries (including reserve and temporary medical officers), 77,286 by district health staff and 28,294 by different agencies.

Plague inoculations are now becoming popular particularly amongst educated people.

*Evacuation*—Evacuation of infected dwellings as usual proved useful in checking the spread of the disease. Rs.6,632 were placed at the disposal of district magistrates to assist people in evacuating their houses and for other anti-plague measures.

*Rat destruction*—Anti-rat campaign was carried out in 22 districts, 36 municipalities and 6 notified areas. Rat destruction was mainly carried out by means of barium carbonate and rat trapping. In addition to this cyanogas fumigation was also started in the districts of Moradabad, Saharanpur, Muzaffarnagar, Meerut, Bulandshahr and in the municipalities of Meerut, Cawnpore and Hardwar, but had to be stopped for want of funds. The total number of rats killed was 2,167,087.

Most of the local bodies appreciated this measure and continued it from their own funds even when the Government grant was not available. It is

advantageous to continue anti-rat campaign from year to year as this minimizes chances of outbreaks of plague. Cyanogas fumigation deserves more extensive trial and efforts will be made to push it on as funds are available.

Four thousand two hundred and twenty pounds of barium carbonate were supplied free of charge to districts and municipalities and a grant-in-aid aggregating Rs.6,785 was given to district magistrates and local bodies for expenses on preventive measures.

Disinfection of plague-infected houses was done by means of slow fire or Indian torch flame. This has proved to be the cheapest and most effective measure of disinfection.

*Epidemic regulations*—As mentioned under the heading cholera epidemic regulations to control the spread of plague were promulgated where necessary.

#### SMALLPOX

10. Smallpox was responsible for 26,032 deaths in 1935, against 14,817 in the preceding year. The death-rates for the two years were  $\cdot 54$  and  $\cdot 31$  respectively, and the quinquennial average  $\cdot 18$ . Of the 26,032 deaths 6,432 occurred amongst children under one year of age, 9,282 between the ages of 1 to 10 years and the rest among adults. The highest mortality (5,264) was recorded in May and the lowest (260) in October. (A separate report on vaccination is contained in Chapter XIII, of this report).

Deaths and death-rates from smallpox in the province. (Statement VIII.)

11. Mortality from this cause was most marked in the districts of Ghazipur ( $2\cdot 99$ ), Azamgarh ( $1\cdot 72$ ), Budaun ( $1\cdot 62$ ), and Jaunpur ( $1\cdot 20$ ). The lowest mortality ( $\cdot 01$ ) was recorded in each of the districts of Garhwal, Hardoi, and Bara Banki. The other districts showing low mortality were Bahraich with a death-rate of  $\cdot 02$ , Rae Bareilly with  $\cdot 03$  and Hamirpur and Almora with  $\cdot 05$  each.

Smallpox in districts inclusive of towns. (Statement VIII.)

12. Out of 439 towns cases of smallpox were reported from 258 towns, 180 reported no deaths while the figures of one town were not available. The total number of deaths reported were 6,020 with a death-rate of  $1\cdot 11$ . The highest death-rates  $34\cdot 15$ ,  $21\cdot 36$ ,  $18\cdot 65$  and  $17\cdot 06$  were recorded, respectively, in Richha and Sirauli Pyas (Bareilly), Chharra (Aligarh) and Gosainganj (Fyzabad).

Smallpox in urban areas. (Statement VI-B.)

13. The disease claimed 20,012 deaths in the rural areas of the province, the death-rate for the year being  $\cdot 46$ . Ghazipur returned the highest death-rate of  $3\cdot 15$ , followed by Azamgarh, Budaun and Jaunpur with  $1\cdot 66$ ,  $1\cdot 30$  and  $1\cdot 19$  respectively. The lowest mortality was recorded in Garhwal, Hardoi, Bahraich and Bara Banki with a death-rate of  $\cdot 01$  each.

Smallpox in rural areas. (Statement VI-A.)

14. As stated in previous reports there are no regular smallpox hospitals in these provinces. In the subjoined table are given the particulars of the patients treated in the infectious diseases hospitals where such exist or in hospitals with infectious diseases wards :

Smallpox hospitals.

Table showing the number and situation of smallpox hospitals and the number of patients treated in them and their vaccinal condition, in the district (including municipalities, etc.) for the calendar year 1935

Serial number.	Name of place where the smallpox hospital is situated.	Number of patients treated in the hospital.	Vaccinal condition of the patients treated in the hospitals.					Remarks.
			Vaccinated as evidenced by presence of one or more vaccination cicatrices.	Stated to have been successfully vaccinated, but no vaccination cicatrix present.	Stated to be unvaccinated or vaccinated unsuccessfully and no vaccination cicatrix present.	Previously unvaccinated, but vaccinated during incubation of smallpox.	Stated to have been successfully revaccinated.	
1	Dehra Dun ..	47	35	..	12	3	2	Out of 47 cases admitted, 41 were discharged cured, 3 died, and 3 were under treatment at the close of the year.
2	Mussoorie ..	37	23	1	13	..	..	Out of 37 cases, 4 patients died, the rest being cured, out of 4 deaths, 2 were vaccinated.
3	Hardwar ..	15	6	..	*9	..	..	*Of these 2 were vaccinated unsuccessfully and 7 were unvaccinated.
4	Meerut—							
	Civil Dispensary, Baraut.	3	..	..	3	..	..	
	Civil Dispensary, Hapur.	6	..	..	6	..	..	
5	Bulandshahr—							
	Prince of Wales Hospital.	2	1	..	1	..	..	
6	Muttra—							
	Muttra municipality	3	2 vaccination marks present.	..	One unvaccinated, no marks.	..	..	One vaccinated case was of modified smallpox.
	Brindaban municipality.	21	13	1	6	..	1	
7	Agra—							
	Municipality ..	32	13	..	19	..	..	
	Cantonment ..	3	3	..	..	..	..	
8	Etah—							
	(a) District Hospital	4	..	..	4	..	..	



Serial number.	Name of place where the smallpox hospital is situated.	Number of patients treated in the hospital.	Vaccinal condition of the patients treated in the hospitals.				Remarks.	
			Vaccinated as evidenced by presence of one or more vaccination cicatrices.	Stated to have been successfully vaccinated, but no vaccination cicatrix present.	Stated to be unvaccinated or vaccinated unsuccessfully and no vaccination cicatrix present.	Previously unvaccinated, but vaccinated during incubation of smallpox.		Stated to have been successfully revaccinated.
	(b) Police Hospital	8	8	..	..	..	..	
	(c) Soron Dispensary	1	1	..	..	..	..	
	(d) Aliganj ..	8	8	..	..	..	..	
	(e) Awagarh ..	1	..	1	..	..	..	
9	Bareilly (Temporary huts).	7	..	..	..	..	..	Six cured and one died and they had no vaccination marks.
10	Budaun ..	9	..	..	9	..	..	
11	Cawnpore ..	59	40	..	19	..	..	Forty-two cured and 17 died.
12	Allahabad ..	23	9	..	14	..	..	
13	Jhansi ..	70	..	..	..	..	..	Treated in hospitals and dispensaries.
14	Benares ..	74	44	..	30	..	13	Out of 30 unvaccinated cases 12 died and out of 44 vaccinated cases 6 died.
15	Naini Tal district—							
	(a) Manora Epidemic Hospital.	13	10	..	3	..	..	One unvaccinated died.
16	Lucknow ..	66	36	..	30	..	..	Out of 36 vaccinated, 5 died and out of 30 unvaccinated 8 died.
17	Ajodhya (Fyzabad)..	8	2 vaccinated.	..	6 unvaccinated.	..	..	
18	Moradabad ..	3	1	..	2 unvaccinated.	..	..	Two recovered and one died.

## FEVERS

15. During 1935, fevers accounted for 929,298 deaths as compared with 970,289 deaths in 1934, yielding a death-rate of 19.20 and 20.04 respectively. The quinquennial average was 18.81. The maximum mortality (101,557) was recorded in June and the minimum (64,167) in December. Malaria was responsible for 8,13,591 deaths, other fevers for 81,907, measles for 23,460, enteric fever for 8,578, cerebro spinal fever for 756, influenza for 437, relapsing fever for 213, diphtheria for 105, kala-azar for 101, typhus for 76 and acute poliomyelitis for 74.

Deaths and death-rates from fevers in the province [Statement VI(a) and IX.]

As registration of deaths is in the hands of village chaukidars their reports cannot be relied upon particularly in regard to causes of deaths.

16. The districts recording the highest mortality from fevers were Budaun (29.71), Bulandshahr (29.51), Pilibhit (29.22) and Shahjahanpur (28.90). The lowest deaths-rates were returned from Ballia (8.83), Allahabad (11.92), Fatehpur (12.06) and Partabgarh (12.80).

Fevers in districts inclusive of towns (Statement IX).

17. The death-rate from fevers in towns in 1935, was 13.03 and the actual number of deaths was 70,650. The highest death-rate was recorded in Baiswan (Aligarh) (50.96) followed by Kosi (Muttra) (50.18), Nizamabad (Azamgarh) (48.69) and Sheopuri (Bareilly) (45.72). Of the towns showing the lowest death-rates the most conspicuous were Chandausi (Moradabad) .67, Mussoorie (Dehra Dun) 1.09, Chunar settlement (Mirzapur) 1.22 and Rampur (Gorakhpur) 1.46.

Fevers in urban areas (Statement VI-B).

18. The rural areas of the United Provinces recorded 858,648 deaths from fevers during 1935, the death-rate per thousand and of population being 19.97. Shahjahanpur stood first with a death-rate of 31.14, followed by Pilibhit (30.91), Bulandshahr (30.74) and Budaun (30.48).

Fever in rural areas (Statement VI-A).

19. As shown in paragraph 15 above, 213 deaths were reported from relapsing fever, 8,578 from enteric fever and 101 from kala azar. The corresponding figures for 1934, were 613, 8,143, and 425, respectively. A comparative table showing the incidence of these diseases as reported by the verified as well as by the unverified agencies is given in paragraph 32 of Chapter II.

Relapsing fever, enteric fever and kala azar [Statement VI(a)].

20. Altogether 437 deaths were reported from influenza during the year, 253 from urban areas and 184 from rural areas.

Influenza. [Statement VI-(a).]

21. During 1935, 5,698 deaths from tuberculosis were registered in the municipalities of the United Provinces against 4,402 in the preceding year. As in the preceding two years the largest number of deaths (922) was returned from the Lucknow municipality followed by Agra (472), Moradabad (454) and Allahabad (411). 7,325 deaths were returned from phthisis during the year, 6,952 in urban areas and 373 in rural areas.

Tuberculosis.

## DYSENTERY AND DIARRHOEA

22. The total number of deaths due to dysentery and diarrhoea during 1935, was 18,283 against 18,140 in 1934. The corresponding death-rates for the two years were  $\cdot 38$  and  $\cdot 37$  respectively, and the quinquennial average  $\cdot 31$ . The highest number of deaths occurred in May and June, the number for each month being 2,184 while the lowest number (854) was recorded in January.

23. As usual, Garhwal stood first in returning the highest mortality from this cause ( $5\cdot 62$ ). The next highest death-rates were reported from Lucknow ( $1\cdot 65$ ), Dehra Dun ( $1\cdot 56$ ) and Benares ( $1\cdot 44$ ). The districts returning the lowest mortality from these causes were Mainpuri with a death-rate of  $\cdot 01$ , Banda with  $\cdot 02$ , and Basti and Sultanpur with  $\cdot 03$  each.

24. The total number of deaths from these diseases in towns during the year was 12,827 and the death-rate per 1,000 of the population was  $2\cdot 36$ . Of the towns showing the highest death-rates, Chandausi (Moradabad) with  $8\cdot 55$ , Benares with  $7\cdot 22$ , Hathras (Aligarh) with  $7\cdot 16$  and Gobardhan (Muttra) with  $7\cdot 03$  were the most conspicuous. In 202 towns the number of deaths did not exceed 10 while 107 towns were free from the disease.

25. These diseases contributed 5,456 deaths in the rural areas in 1935, yielding a death-rate of  $\cdot 13$  per 1,000 of population. The highest mortality rates were noticed in Garhwal ( $5\cdot 67$ ), Almora ( $1\cdot 10$ ), Dehra Dun ( $\cdot 67$ ) and Naini Tal ( $\cdot 45$ ). The lowest death rates were returned from the districts of Aligarh, Agra, Etah, Shahjahanpur, Farrukhabad, Allahabad, Benares, Jaunpur, Ghazipur, Rae Bareilly, Hardoi and Gonda— $\cdot 01$  in each case.

## RESPIRATORY DISEASES

26. These diseases were reported to have caused 46,270 deaths during the year under report against 46,567 in the preceding year, the death-rates for the two years being  $\cdot 95$  and  $\cdot 96$  respectively. The mean for the previous five years was  $\cdot 78$ . The maximum number of deaths (5,194) was returned in May and the minimum (3,006) in July.

27. Among the districts returning high mortality from these causes Hamirpur with a death-rate of  $5\cdot 29$  and Lucknow with  $4\cdot 85$  retained their positions as first and second. Then in order came Dehra Dun and Cawnpore with  $4\cdot 27$  and  $4\cdot 20$  respectively. The districts returning the lowest mortality from these causes were Mainpuri ( $\cdot 04$ ), Basti ( $\cdot 07$ ), Rae Bareilly ( $\cdot 10$ ), Gonda ( $\cdot 11$ ) and Partabgarh ( $\cdot 12$ ).

28. The total number of deaths from these diseases in the 438 towns during the year was 38,187 with a death-rate of  $7\cdot 04$ . Of the towns showing the highest death-rates Bhowali (Naini Tal) with  $24\cdot 11$  stood first, followed by Cawnpore with  $21\cdot 93$ , Bhojpur-Pipalsana (Moradabad) with

17·95 and Hathras (Aligarh) with 16·84. Lowest mortality was reported from the towns of Debai (Bulandshahr), Mawana, (Meerut), Biswan (Sitapur) and Rudrapur (Gorakhpur) giving death rates of ·09, ·10, ·11 and ·12 respectively. In 156 towns the number of deaths did not exceed 10, while 79 towns were free from the disease.

29. These diseases were responsible for 8,083 deaths in 1935, the death-rate per 1,000 of the population being ·19. Of the districts showing the heaviest mortality, Hamirpur stood first with a death-rate of 5·45 and was followed by Garhwal with 1·44, Almora with ·99 and Dehra Dun with ·88.

**Respiratory diseases**  
in rural areas.  
(Statement VI A.)

30. Altogether 756 deaths were reported from this disease during 1935—474 from towns and 282 from rural areas.

**Cerebro Spinal Meningitis** [Statement VI-(a)].

Mortality from this cause was chiefly reported from the towns of Cawnpore, Agra, Aligarh, Allahabad, Muttra, Jhansi, Lucknow, Farrukhabad and Meerut.

The disease was found to usually set in suddenly with irregular fever, intolerable piercing headache, repeated vomiting with rigidity in neck and dilated pupils in most cases. Positive Kernig's sign and delirium were also noticed in many cases. Moreover such motor defects as defective hearing and dimness of vision, aphasia, hemiplegia and flaccid paralysis with retention of urine were also observed in certain number of cases. The unusual and grave complication during the convalescent period of the disease noticed was the development of thyroiditis which proved to be fatal in practically all cases.

The disease, though contagious, was found to be irregular in its distribution. The number of proved cases of direct contagion was very small. Again unfavourable living and housing conditions which are frequently a contributory cause of spread of other infectious diseases appear to have played a much smaller part in the propagation of cerebro spinal meningitis. Direct contagion therefore cannot be regarded as a very serious factor.

Majority of the cases occurred in persons between 10 to 30 years of age, than 35 to 45 years of age. Children under 2 years and persons above 55 years were the least affected. It was observed that people of all communities were susceptible to the disease, but males were comparatively more affected than females. Cases were mostly reported from amongst the poorer classes.

Cases were mostly treated in dispensaries where specific treatment with lumbar puncture and repeated injections of anti-meningococcus serum were given.

A statement showing the number of seizures and deaths from the disease as recorded according to age, sex and community groups during the year is appended :

Statement showing the number of seizures and deaths from cerebrospinal meningitis as recorded according to age, sex and community in United Provinces during the year 1935

Age groups	Hindus		Muhammadans		Christians		Others		Total		Remarks
	Male	Female	Male	Female	Male	Female	Male	Female	Male	Female	
Under one year.	8	3	3	1	..	1	..	..	11	5	
{ Seizures	7	2	2	1	..	..	..	..	9	3	
{ Deaths	37	26	19	8	..	..	..	..	56	34	
1-5 years.	21	15	7	6	..	..	..	..	28	21	
{ Seizures	74	39	41	15	..	1	..	..	116	55	
{ Deaths	36	23	13	9	..	1	..	..	50	33	
5-10 years.	115	28	46	14	3	..	..	..	164	42	
{ Seizures	40	12	22	6	..	..	..	..	62	18	
{ Deaths	182	32	63	11	..	..	..	..	195	43	
15-20 years.	59	6	22	5	..	..	..	..	81	11	
{ Seizures	102	34	36	6	..	..	..	..	188	40	
{ Deaths	50	11	22	4	..	..	..	..	72	15	
20-25 years.	57	7	24	3	..	..	1	..	82	10	
{ Seizures	81	5	18	2	..	..	..	..	49	7	
{ Deaths	41	13	6	4	..	1	..	..	47	18	
30-35 years.	21	7	3	4	..	..	..	..	24	11	
{ Seizures	23	1	18	6	..	1	..	..	41	8	
{ Deaths	18	3	10	3	..	1	..	..	28	7	
35-40 years.	22	10	4	..	..	..	..	..	26	10	
{ Seizures	16	7	4	..	..	..	..	..	20	7	
{ Deaths	7	8	2	4	..	..	..	..	9	12	
Over 50 years.	7	7	2	3	..	..	..	..	9	10	
{ Seizures	618	201	262	72	4	4	1	1	885	227	
{ Deaths	306	98	125	43	1	2	..	..	432	143	

Number of seizures in this statement includes all seizures (i.e. whether recovered or dead.)

N. B.—Out of the total of 706 deaths recorded from cerebrospinal meningitis during 1935 no classification for 181 deaths is available.

The measures adopted to check the spread of the disease were as follows :

- (a) Disinfection of patients' houses, clothes, etc.
- (b) The contacts and people of the infected area were asked to expose their cots, beddings, etc. to the sun daily.
- (c) Gargling of throat and nose of school children and of contacts was done with potash permanganate lotion daily.
- (d) Particular attention was paid towards the general cleanliness, sanitation and disposal of nightsoil and rubbish of the whole infected area.
- (e) Roads and kachcha patries were watered to keep down the dust.
- (f) Leaflets and posters dealing with preventive measures were distributed amongst the public.
- (g) Strict supervision was kept over the local cinemas. The managers were warned against overcrowding and sealing of doors and windows during shows.
- (h) Prophylactic anti-meningococcus inoculations were performed, but nothing definite can be said about protective effects.

It is very necessary that people should realize the dangers of the disease and take immediate treatment in hospitals. It was found that the recovery rate in cases treated in hospitals was more favourable than that treated in homes.

31. There were in all 380 deaths from this disease—339 in urban areas and 41 in rural areas. The disease, though present in Benares in the month of October, 1934, did not attract the attention of the general public till the end of November, when cases began to be reported in large numbers. The disease appeared to have been imported into the Benares city in the Bengali community from the presidency of Bengal and the neighbouring districts of the Bihar Province. 304 deaths were returned from the Benares city alone.

The onset of the disease was insidious. Its incubation period varied from about 3 to 6 weeks and the disease ran a course of 4 weeks to a few months. Only in a few cases the onset was sudden and the course was less than a week. Generally the disease began with diarrhoea or nausea, which passed off unnoticed. The first warning came on with swelling of shins which pitted on pressure, loss of breath, palpitation of heart and low fever. Sometimes there were muscular pains, feeling of weakness or defective vision.

The disease was primarily confined to the Bengali community living in overcrowded, damp and ill ventilated localities on the river side wards of the town. It then spread to other communities and a few cases also occurred amongst Muhammedan and non-Bengali communities.

Investigations were made by the local officers with a view to find out the possible causation of the disease. Samples of flour, mustard oil and rice were taken from several big shops and analysed, but nothing definite could be elicited. As an additional precautionary measure samples were also sent to the Chemical Analyst to the United Province Government and to the Provincial Hygiene Institute, United Provinces, for analysis

but nothing definite was found. It was observed that the disease was more like epidemic dropsy than beri beri, the causes of which are still imperfectly known.

An officer of the Provincial Public Health Service was detailed by the department to assist the medical officer of health in carrying out the necessary investigations and measures to check the spread of the disease. He was also assisted by the school health officer in conducting these investigations. The officers made house to house visits, gave suitable advice to sufferers and contacts and took down detailed history of cases. The Medical Officer, in charge, Provincial Hygiene Institute, United Provinces, was also detailed to carry out bacteriological investigations on the spot. He also made house to house visits and collected samples of blood and faeces, as well as samples of rice, atta, etc. for examination. When I visited the city early in January, I also discussed the situation with the medical officer of health of the municipality and advised on the lines of investigation. Dr. A. C. Banerjea, DR. P. H., Assistant Director of Public Health, Incharge, Epidemiology Branch, inspected the place in February, 1935, and carried out his investigations by making house to house enquiries about the cases and advised people on preventive measures.

The measures adopted to check the spread of the disease were as follows :

- (1) The houses where cases occurred were disinfected.
- (2) People were advised to take plenty of raw tomatoes, green vegetables, viz. carrots, peas, turnips, onions, salad, lettuce.
- (3) Leaflets giving symptoms and preventive measures were distributed. Posters were also printed and posted in streets and lanes.
- (4) Lectures were delivered by hygiene publicity bureau."
- (5) Special attention was paid to the sanitation of the infected localities and sanitary inspectors were directed to keep strict watch on the sale of rotten fish, meat, eggs, fruits and vegetables in markets.
- (6) Samples of rice, atta, mustard oil were taken from the various shops of infected areas and sent to the Public Analyst for examination and report.
- (7) Vendors were persuaded to expose hand milled rice for sale.
- (8) Over ripe, decayed and rotten fruits and food articles were destroyed whenever detected,

#### INJURIES

32. Out of 19,831 total deaths registered during the year under report as due to injuries, 1,749 were suicides, and Deaths from several minor causes in the province (Statement VI) 13,173 deaths were caused by wounds or accidents. Snake-bites or wild beasts were responsible for 4,437 and rabies for 472 deaths.

33. During the year under report altogether 3,751 deaths were recorded under the head "Injuries." Of these Deaths from several minor causes in towns (Statement VI-B). 147 were suicides, wounds or accidents claimed 3,307 deaths while snakes or wild beasts 216 and rabies 81.

34. In 1935, 16,080 deaths were due to injuries. Of these 1,602 Deaths from several minor causes in rural areas( Statement VI-A) were suicides, 9,866 were due to wounds or accidents, 4,221 to snake bites or wild beasts and 391 to rabies.

(Further details will be seen in statement VI.)

ALL OTHER CAUSES.

35. Deaths registered under this head numbered 126,508, giving a death-rate of 2.61 in the year under report against 144,822 and 2.99 respectively, in the preceding year.  
Deaths and death-rates under the heading "All other causes in the province." (Statement VI.)

36. In 1935, deaths from "all other causes" in towns totalled 42,305, yielding a death-rate of 7.80 as compared with 38,236 and 10.25 respectively, in 1934.  
Deaths and death-rates under the heading "All other causes in towns" (Statement VI-B)

37. During the year under review, 84,203 deaths with a death-rate of 1.96 were registered under this head against 106,586 and 2.38, respectively, in the preceding year.  
Deaths and death-rates under the heading "All other causes in rural areas." (Statement VI-A.)

38. Two thousand three hundred and seventy-one deaths were recorded from child-birth during 1935 (1,716 for urban and 655 for rural areas) against 2,525 (1,690 in towns and 835 in rural areas) for 1934.  
Death from child birth [Statement VI-(a)]



## CHAPTER IV

## EPIDEMIOLOGY

DR. A. C. BANERJEA, DR. P. H., Assistant Director of Public Health Staff. (Malariology), United Provinces, held charge of this branch throughout the year in addition to his other duties. The staff consisted of 30 medical officers of the Provincial Subordinate Public Health Service, class III, for the charge of travelling dispensaries, 12 reserve medical officers, one store-keeper and one medical officer for the manufacture of anti-cholera vaccine. In addition, 20 medical officers were employed to cope with outbreaks of epidemic diseases in various districts of the province almost continually for nearly nine months. Considerable difficulty was experienced in the recruitment of suitable type of temporary medical officers at short notice for epidemic duty. These temporary men have neither adequate training nor requisite skill to give prophylactic inoculations and to carry out preventive measures. Besides, owing to change of addresses and other obvious reasons the required number of temporary officers are not forthcoming immediately on demand with the result that epidemic conditions get worse by the time these officers reach the place of their posting. The consensus of opinion is that this agency is unsuitable for epidemic work. This fact has already been brought to the notice of Government by my predecessor and myself more than once. There is an imperative need for the cadre of travelling dispensary medical officers being strengthened at the earliest possible date by at least 20 posts.

2. *Travelling dispensaries*—There was no change in the number and constitution of travelling dispensaries. Of the thirty such dispensaries, 23 are public health, four district board, one forest (Kheri) and two belong to Tarai and Bhabar Estates. Each of the four district boards, viz. Pilibhit, Gorakhpur, Cawnpore and Muttra contributed as usual Rs.1,000 annually towards the upkeep of its dispensary. The Forest and Tarai and Bhabar Estates' travelling dispensaries are maintained entirely at the cost of the departments concerned.

In addition to above two reserve travelling dispensaries, the equipment of which is kept stored at the headquarters of each district were mobilized during the year, one at Ramnagar (Naini Tal) for six months for medical aid to pilgrims to Badri Nath and the other in Gonda for medical inspection of passengers at Lakarmandi Ghat in connexion with the Sawan Jhula fair.

During the year under report travelling dispensaries were mostly busy in dealing with epidemics of plague, cholera, malaria, etc. in rural areas. A large number of them was also detailed for medical inspection of passengers and fair duties.

The total number of villages visited by these units during the year was 3,959 and the number of patients treated was 154,347. They also performed 1,220 minor operations and did 47,147 anti-plague and 38,145 anti-cholera inoculations. In addition to their normal duties the medical officers in charge of travelling dispensaries helped in rural uplift work. They got manure pits dug by the villagers and got rubbish heaps removed outside *abadi* to these pits. They also trained a large number of village aiders in village-aid scheme and in anti-epidemic work.

3. *Educational work*—A large number of leaflets, relating to plague, cholera, malaria, smallpox, tuberculosis, relapsing fever, consumption, venereal diseases, school hygiene, flies, eye diseases, etc. were freely distributed to literate persons through the agency of the travelling dispensaries.

## CHAPTER V

## FAIRS AND FESTIVALS

During 1935, the most important fair was the Magh Mela which was held at Allahabad from 14th January, to 18th February, 1935. The gathering on the chief bathing day (Amawas) was ten lakhs. The usual medical and sanitary arrangements, such as inspection of pilgrims travelling by rail and by road, the essential conservancy arrangements in the fair area, etc. were organized and guided by the Assistant Director of Public Health, II Range. Adequate arrangements for the supply of water were made. The wells in the mela area as well as those in Arail and Jhusi villages were permanganated periodically. Articles of food exposed for sale were regularly inspected. Temporary regulations under the Epidemic Diseases Act were enforced in the mela area and in the Allahabad municipality. The standard of sanitation throughout the mela was kept at a very high standard and there was an entire absence of flies during the whole mela period. The general health of the pilgrims was excellent. Out of the seven cases of cholera detected in the mela area, five were imported ones. They were all admitted into the infectious diseases hospital. Vigorous measures were, however, taken to check the spread of the disease. The contacts were given essential oils mixture and were inoculated and in all 621 anti-cholera inoculations were done. The activities of the Hygiene Publicity Bureau in connexion with this fair consisted of a public health exhibition, cinema shows and health songs and talks with the aid of loud speakers. Films on the Allahabad Kumbh, cholera, tuberculosis, smallpox, malaria, temperance, etc. were screened. These shows were very popular and attracted large crowds every evening.

2. Then came the Piran Kaliar Fair which was held at Roorkee (District Saharanpur) from 4th to 19th June, 1935. The medical and sanitary arrangements were as usual organized by the District Medical Officer of Health, Saharanpur, under the guidance of the Assistant Director of Public Health, I Range. Only four imported cases of cholera were detected in the fair area. One of these died and the rest were cured. Adequate measures to check the spread of the disease were taken and no more cases occurred.

3. The next important fair was the Dadri Fair which was held at Ballia from 7th to 22nd November, 1935. The arrangements of the fair were supervised by the Assistant Director of Public Health, II Range, and the District Medical Officer of Health, Ballia. The gathering at this fair on the chief bathing day was over three lakhs. The sanitary and medical arrangements were as in the past organized on the lines of the Magh Mela, Allahabad. The health of the pilgrims during the mela was good and not a single case of infectious disease was detected.

4. In addition to the above fairs the medical and sanitary arrangements of the Garhmuktesar and Nauchandi Fairs (Meerut), Dikhauti Fairs (Hardwar and Rikhikesh), Shahkumber Devi Fair, Saharanpur, Sawan Jhula Fair at Ajudhya (Fyzabad), Batesar (Agra), Daranagar (Bijnor), Dhaighat (Shahjahanpur) and Dewa (Bira Banki) Fairs were either organized or supervised by the range Assistant Director of Public Health. The sanitary and medical arrangements made at the pilgrim route to Badrinath (District Garhwal) and at the Banjatra Fair (District Muttra) were also inspected by the Assistant Director of Public Health, I Range. The Director of Public Health also inspected the arrangements of the Ram Naumi Fair at Ajudhya and made various recommendations for the guidance of the

local authorities in future fairs. In the 30 districts with a district health service, medical and sanitary arrangements of all the fairs and religious gatherings held in the towns other than those where a wholetime municipal medical officer of health is employed and in the villages of those districts were conducted by the district health staff. Health exhibitions at these fairs were also organized. There was no outbreak of an infectious disease at any of them.

5. The officers of the Hygiene Publicity Bureau visited some of the fairs and gave magic lantern and cinema demonstrations. The cinema van also visited as many fairs as it possibly could. Cinema demonstrations were also given at Dayalbagh (in Agra) on the occasion of the All-India Seva Samiti Scout Mela.

6. Analysis of railway water supplies at important railway stations was also carried out during the important fairs and adequate steps were taken to disinfect water supplies where necessary.

## CHAPTER VI

## URBAN SANITATION (INCLUDING NOTIFIED AREAS) AND MUNICIPAL WATER SUPPLIES

1. The position in regard to the number of municipal medical officers of health was the same as last year as none of the vacant posts of 12 municipal medical officers of health of class II could be filled on account of the prevailing financial stringency. The arrangements regarding appointment of district medical officers of health as *ex officio* medical officers of health of 27 small municipalities and 36 notified areas situated in the districts with district health service were continued.

2. The question of increase in the scale of sanitary inspectors for municipalities on the basis of increase in population, as disclosed by the census of 1931, was under the consideration of Government for some time past. In 1935, Government passed orders that while the increases suggested are approved, they do not propose issuing any general orders asking boards to bring up the number to the required scale.

3. The remarks in the last year's report about the state of sanitary administration of municipal towns more or less hold good for this year also and there is nothing special to report.

4. The construction of a new building for the infectious diseases hospital, Lucknow, was completed. The hospital has permanent accommodation for 52 beds which can be increased by 25 per cent. in case of emergency. There are five general wards in addition to four private wards, viz., two for cholera, one for plague, one for smallpox and one for other diseases. A laboratory has also been provided in the hospital for chemical and bacteriological analysis of water and for carrying out pathological examinations. The above wards and laboratory have been equipped on modern lines and have got the latest type of apparatus. Plans and estimates for the construction of a well-equipped infectious diseases hospital for Allahabad are under preparation. The building of the infectious diseases hospital, Gonda, is nearing completion. An infectious diseases block was constructed by the Municipal Board, Farrukhabad, in the compound of the Civil Hospital. The proposal for the construction of an infectious diseases hospital, Gorakhpur, is still under consideration. The Municipal Board of Naini Tal is also earnestly considering to provide a well-equipped infectious diseases hospital, and proposal for the acquisition of a building has been submitted to Government.

5. The process of compost making which was started last year was continued during the year under the supervision of the Medical Officer of Health, Shahjahanpur. The experiment did not prove a success as it was not possible to sell the compost manure in spite of making it available near the agricultural fields. The scheme therefore had to be given up.

6. Consolidated statements showing the results of chemical and bacteriological analysis of water supplies of municipalities and notified areas for the year 1934-35 based on the reports received from medical officers of health were prepared at the Provincial Hygiene Institute and

submitted to the Board of Public Health together with recommendations for improvements where necessary, and a classification of the various water-works was also indicated according to their efficiency. In the table below are given particulars as to the daily consumption of water, analytical results, etc. of the water supplied during 1935 :

Serial number.	Municipalities or notified areas.	Gallons per head consumed daily.	Number of house connections since the opening of water-works up to 31st December, 1935	Number of samples analysed in 1935			Remarks.
				Chemically.	Bacteriologically.	Total.	
1	Dehra Dun ..	9		9	140	149	40 of the bacteriological analyses gave unsatisfactory results.
2	Mussoorie ..	19.4	842	3	152	155	3 of the bacteriological analyses gave unsatisfactory results.
3	Hardwar Union	20.99	329	20	322	342	126 of the bacteriological analyses gave unsatisfactory results.
4	Meerut ..	16.85	2,395	4	348	352	
5	Aligarh ..	2.87	749	4	100	104	
6	Muttra ..	13.44	2,219	7	104	111	1 of the chemical and 7 of the bacteriological analyses gave unsatisfactory results.
7	Hathras ..	4.26	96	4	22	26	2 of the chemical and 3 of the bacteriological analyses were unsatisfactory.
8	Kosi ..	9.87	36	2	11	13	2 of the bacteriological analyses gave unsatisfactory results.
9	Agra ..	17.7	6,218	8	544	552	86 of the bacteriological analyses gave unsatisfactory results.
10	Fatehpur Sikri	7.5	10	2	12	14	
11	Cawnpore ..	39.86	13,718	3	1,231	1,239	53 of the bacteriological analyses gave unsatisfactory results.
12	Allahabad ..	29.01	8,537	8	821	829	72 of the bacteriological analyses gave unsatisfactory results.
13	Jhansi ..	4.89	143	..	..	..	
14	Benares ..	34.41	17,661	6	913	919	
15	Mirzapur ..	23.06	3,101	7	68	75	3 chemical and 26 bacteriological analyses gave unsatisfactory results.
16	Naini Tal ..	13.64	535	5	106	111	11 of the bacteriological analyses gave unsatisfactory results.
17	Haldwani ..	20.0	133	4	10	14	1 chemical analysis did not give very potable result and 3 of the bacteriological analyses gave unsatisfactory results.
18	Almora ..	14.3	7	1	19	20	Chemical of doubtful potability and 12 of the bacteriological analyses gave unsatisfactory results.
19	Lucknow ..	37.5	14,903	4	225	229	1 chemical and 13 bacteriological analyses gave unsatisfactory results.
20	Unao ..	10.87	313	5	78	83	19 of the bacteriological analyses gave unsatisfactory results.
21	Gola Gokaran Nath.	2.71	10	..	6	6	All the six samples gave unsatisfactory results.
22	Fyzabad ..	14.08	1,519	4	70	74	32 of the bacteriological analyses gave unsatisfactory results.

As usual, in the majority of towns with piped water supplies analysis of water was carried on by medical officers of health in municipal laboratories and the routine weekly reports of water analysis received from various municipalities were examined at the Provincial Hygiene Institute and necessary action was taken in cases where the results were unsatisfactory. Seasonal analyses both chemical and bacteriological of samples of municipal water supplies were carried out thrice a year at the Provincial Hygiene Institute to serve as a control on reports of weekly analyses received from medical officers of health of such municipalities. Bacteriological and chemical examinations were also carried out both for routine and control purposes.

The Assistant Director of Public Health, I Range, took a number of samples of water from the Kolukhet water supply at Dehra Dun and from the Bhola water-works at Meerut and inspected water supply of Piran Kaliar fair (Saharanpur), Gola (Kheri) and Lucknow and that of the II Range examined samples of water at Fyzabad.

According to the reports of water analyses received from the water works in the United Provinces and the results of seasonal analyses carried out at the Provincial Hygiene Institute, United Provinces, it was possible to classify the water supplies in the United Provinces under the three following groups :

*Group I* was made up of water supplies in which more than 80 per cent. of the samples examined during the year, were found to be up to the standard. They were as follows :

- |               |  |                |
|---------------|--|----------------|
| (1) Aligarh.  |  | (5) Muttra.    |
| (2) Cawnpore. |  | (6) Naini Tal. |
| (3) Fyzabad.  |  | (7) Mussoorie. |
| (4) Kosi.     |  | (8) Agra.      |

(9) Meerut.

*Aligarh*—The quality of water of the Aligarh municipality was found to be very good, when judged from the water analyses reports received from the medical officer of health, but from the records of the results of seasonal analyses done at the Institute, the quality of water of this municipality was not found up to the standard.

*Meerut*—The quality of water of Meerut water supply showed improvement over the quality of water noted in previous year's report according to the results of seasonal analysis carried out at the Institute.

*Group II* was made up of those water supplies in which 60 to 79 per cent. of the samples examined during the year were found to be up to the standard. They were as follows :

- |                              |  |                |
|------------------------------|--|----------------|
| (1) Hardwar.                 |  | (5) Allahabad. |
| (2) Dehra Dun (Chlorinated). |  | (6) Mirzapur.  |
| (3) Lucknow.                 |  | (7) Banbassa.  |
| (4) Bhowali.                 |  | (8) Benares.   |

(9) Fatehpur Sikri.

*Hardwar*—Water supply which was noted to be in the group of unsatisfactory ones last year was found to show considerable improvement this year. But as the quality of water from various sources in this water supply was found to vary from time to time during the year,

continuous system of chlorination was introduced to ensure a uniformly satisfactory quality of water throughout the year.

*Mirzapur*—Although this water supply has been included in group II of fairly satisfactory ones on the basis of the reports received from the Medical Officer of Health, Mirzapur, yet it should still be regarded as belonging to group III of unsatisfactory water supplies, as the results of seasonal analyses of the samples, received from Mirzapur were found to be chemically and bacteriologically unsatisfactory. Chlorination of the water supply and the installation of a proper filtration and chlorination plant was recommended.

*Group III* was made up of those water supplies in which less than 50 per cent. of the samples examined were found to be up to the standard. They were as follows :

- |                                |  |                        |
|--------------------------------|--|------------------------|
| (1) Unao.                      |  | (3) Haldwani.          |
| (2) Dehra Dun (Unchlorinated). |  | (4) Gola Gokaran Nath. |
| (5) Brindaban.                 |  |                        |

*Dehra Dun*—A water supply reorganization scheme for Dehra Dun has been prepared and approved by the Board of Public Health. The scheme will be completed in about a couple of years.

*Jhansi*—A new balancing tank is being put in and a chlorination plant will be installed as soon as the tank is ready.

7. During the year under report the Bengal and North-Western, the

**Analysis of water supplies of railway stations.** Rohilkand and Kumaun and the North-Western Railways also agreed to the examination of railway water supplies of their chief stations before the commencement of large melas and to co-operate with the Public Health Department in the matter. A large number of samples of water from important railway stations on pilgrim routes were examined at the Provincial Hygiene Institute before the commencement of the Adh Kumbh Mela at Allahabad and other fairs and technical advice was given to the railway authorities concerned for providing a pure and wholesome supply of water at railway stations. The reports of results of bacteriological examination of water carried out at railway laboratories were also scrutinized and necessary action was recommended.



## CHAPTER VII.

## RURAL SANITATION.

The district health service was not extended to any more districts in 1935. The provision made in the budget for the year 1935-36, for extension to three districts was withdrawn by Government owing to financial stringency. The labour gangs continue to be held in abeyance and their absence is a great handicap to the district health staff.

2. This scheme continues to function. The sub-joined table will show the work done under the different heads during the year 1935 :

	1934	1935
1. Number of village aid dispensaries up to end of ..	3,378	3,686
2. Number of village aiders trained in hygiene and first aid during the year.	48,225	48,454
3. Number of school teachers, patwaris, constables and village chaukidars trained in elementary hygiene and first aid and anti-epidemic work during the year.	14,573	18,889
4. Number of wells made sanitary up to end of .. ..	4,595	4,482
5. Number of villages where all parts of the scheme are in force during the year.	1,808	1,738
6. Number of villages where certain parts only of the scheme are in force during the year.	5,036	6,235

Village aid dispensaries have maintained their popularity and in some cases district magistrates ordered their maintenance from the surplus fund of panchayats. In areas where these dispensaries were in charge of teachers as counsellors of Junior Red Cross groups, the school boys were helpful in dressing wounds.

3. Mention was made in last year's report of the departmental orders issued early in 1935 for the improvement of at least one village in each district on model lines. These orders have been carried out, and each district where the health service is in force has improved villages in which the various forms of sanitary conveniences have been provided from local material and local labour.

In the district of Gonda one village, named "Kumar-gaddi" in police station Pachperwa was converted into a model village with model houses and proper sanitary conveniences, thus bringing the number of typical model villages in this district to three.

4. Departmental orders were also issued in 1935, to the district medical officers of health of (1) Jaunpur, (2) Partabgarh, (3) Rae Bareli, (4) Fatehpur, (5) Allahabad, (6) Mirzapur, (7) Benares, (8) Sultanpur and (9) Fyzabad for the improvement on sanitary lines of wells on pucca roads leading to Allahabad, specially those in places used as "paraos" as these are very much used by pilgrims proceeding to Allahabad

during bathing fairs. With funds provided by district boards and the board of public health a large number of wells have thus been made sanitary.

In the Gonda district a very large number of sanitary wells have been constructed or improved by the Balrampur Estate and other estates under the court of wards, the expenditure of all estates under this head being Rs.25,000 in the year. This is an effort which other districts might well emulate. In the Partabgarh district, outside the health unit area about 400 notices were issued for improvement of wells.

5. The scheme for the appointment of resident public health officials for groups of villages, mentioned in previous years' reports was continued by the district board of Gorakhpur during the year 1935, also. It was financed entirely from their own funds.

**Appointment of resident Public Health officials for groups of villages.**

6. This scheme continues, with the financial co-operation of the Rockefeller Foundation of the United States of America to the extent of one-fourth of total expenditure or Rs.7,500, whichever is less. Work under this scheme was re-organized in the following respects, in order to bring its activities in line with actual rural conditions:

**Health Unit in Partabgarh District.**

(1) All urban methods were given up, as they were unsuited to rural life;

(2) Training of indigenous dais was pressed forward;

(3) Recording of births and deaths was improved;

(4) Trench-pattern latrines and urinals on soakage pit system were constructed in place of bored-hole latrines which were found to breed blue-bottle flies;

(5) Medical relief for minor ailments was introduced, and

(6) Other types of sanitary conveniences, e.g. bathing platforms, etc. were introduced.

7. A new feature in connexion with the improvement of rural sanitation was the inception of the local Government's programme of rural development from contribution received from the Government of India. The plan of work under the United Provinces Government is broadly divided into:

**Rural development.**

(1) the "main" scheme, which is worked by district officers and under which a programme of general economic improvement of villagers and village conditions is aimed at, and for which co-operation of all other departments of Government is secured through the co-ordinating medium of the district officer, and

(2) the "departmental" schemes, under which each department has to work typical schemes of improvement in smaller selected areas in order to demonstrate the value of intensive work in particular directions.

The "main" scheme is in force in 72 villages in each of the plains districts, divided into six different groups. The Public Health Department is closely collaborating with district officers in respect of public health improvements in the villages.

(a) *Training of personnel*—A preliminary point of much importance for the success of the rural development schemes was the training of workers. Inspectors and organizers employed in the "main" scheme were deputed by Government for elementary training in various subjects, e.g. agriculture, veterinary, co-operative, public health, etc. in which they have to assist villagers. This training was arranged at four different places in the province. The public health department co-operated in the scheme for the training of these persons in the public health portion of their duties. A detailed syllabus was prepared and this was made to suit practical work required in rural areas. An illustrated booklet containing detailed notes on the public health measures to be enforced has also been supplied to the workers for their guidance.

*Details of work done under "main" scheme*—The following is a summary of the public health work which is being done in the "main" scheme, local material being utilized as far as possible.

Village officials, school teachers and older boys are being trained in hygiene and first aid. To keep village sites clean and also to increase the available manure and conserve its quality, rubbish, litter and dung are being stored in pits. To keep village paths dry, soakage pits for demonstration purposes have been constructed for the reception of waste water. Screened trenches have been constructed for women, to serve as latrines. The advantage of providing such latrines is that they are fool-proof and the trenched excreta can be dug out in six months as excellent manure. Urinals have been provided separately for men and women near inhabited sites. People have been advised to have outlet for smoke in kitchens and to remove cattle-sheds to the back of their houses. Screened bathing platforms, draining into large soakage pits, have been constructed at a small distance from wells, to prevent their contamination. Parapets and pulleys are being provided on wells. Excavations are being discouraged. Villagers are being trained in anti-epidemic work. Dwellings are being disinfected with the "torch-flame" method. Indigenous dais are being trained in clean aseptic methods of confinement.

A portable dais' box has been designed by the public health department. They contain simple articles necessary for conducting labour cases cleanly and printed instructions in English and the vernaculars. The cost of each box is Rs.4. A large number of such boxes have been issued.

The village chaukidar is being trained in the identification of the common diseases. Junior Red Cross groups have been started. They play health dramas, chant songs and help in popularizing anti-epidemic measures. Suggestion has been made for the supply of sprouting grams, fruits or vegetables as midday meals in village schools.

Medical aid for minor ailments has been provided as part of the programme and the public health department has designed medicine boxes containing simple indigenous drugs of known therapeutic value, most of which are available in villages. Printed instructions in English, Urdu, and Hindi containing the prescriptions and mode of administration of the drugs have been supplied with each box. These medicine chests are kept in the charge of village school teachers or other responsible persons. The cost of each box is Rs.10. Over three thousand and three hundred such boxes have been issued.

*Modified Health Units*—These units incorporate methods of work in the Partabgarh Health Unit, with certain modifications dictated by experience and the consideration for economy. The chief modification has been in superior staff. Unlike the Partabgarh Unit, where a separate wholetime medical officer of health has been provided for its supervising charge, the district medical officer of health or a reserve officer of the provincial public health service has been placed in supervising charge of these "modified" units. The subordinate staff consists of three sanitary inspectors, one health visitor, six midwives, six indigenous dais and five apprentice vaccinators, and they have to live in a central village in the area placed in their charge. A provision of Rs.2,000 has been made for sanitary works. The cost of these units in this way has been brought down to Rs.11,000 against Rs.30,000 of the Partabgarh Unit, the number of villages and population served being the same in both types of units. With the funds available it has thus been possible to have nine units in the different parts of the province, and their demonstrative value has consequently been enhanced. These units have been located in Meerut, Moradabad, Allahabad, Jhansi, Benares, Gorakhpur, Lucknow, Fyzabad and Agra districts and are under the administrative control of the Assistant Director of Public Health Incharge Epidemiology Branch.

The items of public health work undertaken in these units are mainly those mentioned above for villages under the "main" scheme, but work in every direction is much more intensive. In the sphere of maternity and child welfare work clinics are held by health visitors and they also pay house-to-house visits for advising mothers on infant welfare. Qualified midwives conduct normal labour cases. Indigenous dais are given training on general principles of clean midwifery, conducting of normal labour cases cleanly and without interference, child welfare and feeding of infants.

A sanitary board consisting of zamindars, mukhias, retired civil and military officials and tenants has been formed in several villages in the health unit areas to maintain the sanitary measures enforced and to arrange for funds. Slides on rural uplift work have been prepared and are being shown in the villages.

Medical relief has been arranged in the areas under the "modified" units. In this scheme one wholetime medical officer has been appointed to tour in the villages with portable medicine chests for treatment of the minor ailments, and a considerable measure of success has been achieved. The cost of the medical portion of each health unit is Rs.2,540. It is hoped that when more funds are available, this treatment scheme will be extended so as to reduce the suffering of the people and by cutting down the period of their illness will save them from loss of wage or earning capacity from which they now suffer, particularly during harvesting operations when rural labour is required at its maximum efficiency.

The following booklets were specially prepared by the Epidemiology Branch for rural health work in English and the vernaculars :

- (1) Village medicine chests.
- (2) Instructions for village dais.
- (3) Programme of health work in rural areas.

8. Public health by-laws have yet to be framed by district boards in some cases. In many cases district medical officers of health have not yet been empowered to institute prosecutions. The level of fines imposed for infringement of the public health byelaws is still very low.

9. During the year 1935-36, the Board of Public Health originally gave grants aggregating Rs.64,835 for small public health works in rural areas, against Rs.71,685 in 1934-35. Out of the former sum, Rs.10,449 were subsequently resumed, and allowing for other minor adjustments, a sum of Rs.54,449 only was available for public health works in rural areas, against Rs.58,229 in 1934-35. Priority was, as usual, given to schemes for improvement of water supplies.

10. During the year 1934-35, the total income of district boards in the United Provinces from all sources, including all Government grants, was Rs. 1,96,98,704 and excluding Government grant was Rs. 1,07,47,494. The total expenditure by district boards on public health was Rs. 5,97,166 distributed as follows :

	Rs.
(i) Vaccination.. .. .	3,13,748
(ii) Public health establishment other than vaccination .. .. .	1,61,738
(iii) Epidemics .. .. .	48,948
(iv) All other public health purposes .. .. .	72,732

Receipts of district boards from Government, the Board of Public Health and other sources specially earmarked for public health purposes were Rs.2,43,674. Out of their own revenue of Rs.1,07,47,494 the boards therefore spent Rs.3,53,492 or Rs. 3.5 per cent. In 1933-34, the percentage of expenditure from their own sources was Rs.2-9.

## CHAPTER VIII

## MALARIA

The charge of the Malaria Branch was held by Dr. A. C. Banerjee, Assistant Director of Public Health. Dr. P. N. Staff.

Chatterji continued as the Senior Assistant up to October 9, 1935, after which he proceeded on a Rockefeller Fellowship to the All-India Institute of Hygiene, Calcutta. Dr. R. S. Srivastava continued as the Junior Assistant up to 9th October, 1935, and thereafter as the Senior Assistant. Dr. Diwan Chand officiated as the Junior Assistant from October 10, 1935, to the end of the year.

*Summary of the principal activities of the Malaria Branch*

1. *Anti-malarial measures at Banbassa-Headworks of the Sarda Canal*—Periodical visits were made to Banbassa to supervise anti-malarial measures. Fortnightly blood films from fever cases were examined and the results of examination communicated to the medical officer at Banbassa for proper treatment of chronic malaria carriers.

The usual "Blanket" treatment was given to the whole population in the spring and autumn malarial seasons as also to newcomers to Banbassa with a view to minimize infection from outside sources. Persons with more than three fingers enlarged spleen were as far as possible excluded from Banbassa. These measures helped considerably in keeping the labour population fit in an intensely malarious zone.

2. *Anti-malarial works in the Tarai and Bhabar Estates*—The areas were visited in summer and advice as regards "Paris greening" and other measures was given on the spot. Anti-larval measures with Paris green were carried out in 50 villages. Two hundred and eighty-five volunteers were trained in this work. These helped in filling 29 tanks and 200 borrow pits and in Paris greening of 171 breeding grounds. The scheme for intensive mass treatment of 36 villages around Bazpur and Shafakhana was continued with two travelling whole-time compounders. In these villages not only the number of sick days was reduced from 7.5 to 3.3 per cent., but the sick rate from malaria was also reduced from 57.3 to 40.25 per cent. The spleen index showed a reduction from 72.6 to 64.7.

One hundred and twenty-five pounds of quinine and 132 lb. of cinchona and 4,985 tablets of plasmoquine were distributed free during the malarious season for treatment of cases in some of the villages not served by dispensaries.

The anti-malaria works, viz. cleaning of drains, providing suitable culverts, filling of depressions, etc. were carried out from April to December, 1935, by the engineering staff of the estates at a cost of Rs.10,634.

3. *Training in the principles of malaria control*—(a) Advanced courses of instructions in malariology including field work were given to 9 class I and 10 class II officers.

(b) A regular course in malariology, theoretical and practical was given to 10 candidates for the Licence in Public Health.

(c) A short preliminary course, theoretical and practical was given to 10 candidates of Part II course for sanitary inspectors and 6 candidates for chief sanitary inspectors.

4. *Malaria Investigations*—The final reports on malaria investigations in Khurja, Chandpur and Dhampur Municipalities were

submitted. Investigations were made in the Fatehgarh Municipality and some villages in the Cawnpore District. Enquiries relating to high figures of mortality under malaria from 35 municipalities were made and it was found that these figures were exaggerated and the percentage of error was about 36·15 per cent. The district health staff carried out similar investigations in 30 districts with district health scheme and the percentage of error detected in reporting was 57·31 per cent.

5. *Investigation and control of malaria epidemics*—Malaria in an epidemic form was prevalent in the districts of Bulandshahr, Moradabad, Muzaftarnagar, Kheri, Sitapur, Aligarh, Sultanpur, Mainpuri, Bahraich, Muttra, Bareilly, Saharanpur, Shahjahanpur, Budaun, Hamirpur, Hardoi, Pilibhit, Fyzabad and Gorakhpur. The outbreak although generalized was not widespread and was in most cases an accentuation of the usual autumn malaria.

In all 5,272 villages were affected. Four hundred and eighty eight pounds of quinine and cinchona were distributed for the treatment of 101,921 persons. Permission to utilize the reserve stock of quinine for free distribution was also given.

In view of the timely treatment of malaria cases there was no complaint from any of these districts regarding delay in *rabi* sowings.

6. *Investigations in the Sarada Canal Area*—The investigation in the Sarada Canal "sample areas" and allied tracts was continued during the year. The villages under canal irrigation in Shahjahanpur showed a maximum spleen rate of 100 per cent. as compared to 7·2 per cent. maximum spleen rate prevalent in areas (Unao district) not irrigated by canals.

A detailed investigation was carried out to elicit epidemiological features in relation to malaria in the villages situated along the Hardoi Branch of the Sarada Canal in the districts of Pilibhit and Shahjahanpur around Khanaut river in response to the request made by the Commissioner, Rohilkhand Division. A report on the subject dealing with the factors responsible for the hyperendemic conditions in that area with suggestions to ameliorate these conditions was submitted to the Government but action could not be taken on the report owing to financial stringency.

7. *Spleen census by mortality circles in districts with health scheme*—This was carried out twice during the year. The pooled averages for the spring and autumn malaria seasons for 30 districts were 3·30 per cent. and 5·58 per cent. respectively, as compared to 3·07 per cent. and 3·25 per cent. in the preceding year. The highest rates were for Naini Tal, Saharanpur and Mirzapur Districts.

8. *Anti-malarial work through the agency of boy scouts and junior red cross groups*—Training in simple principles of the causation and prevention of malaria was given in 160 centres of which 127 were rural centres. The number of boys trained was 10,874. The services of this agency were utilized for minor anti-mosquito measures such as oiling, draining and filling of pools and ditches, and the distribution of notices pointing out insanitary practices conducive to malaria. Samples of mosquitoes and larval collections obtained from these groups were examined.

9. *Anti-malarial byelaws passed by the local bodies*—During the year "anti-malarial byelaws" were passed by the following municipalities and cantonments :

- (1) Gorakhpur Municipality.
- (2) Lucknow Cantonment.
- (3) Allahabad Cantonment.

This brings the total number of municipalities, cantonments and notified areas that have adopted these bylaws to 32.

10—*Special anti-malarial schemes*—(i) *Rural mass treatment scheme with cinchona and plasmoguinine*—(a) This was continued in some of the village groups in the districts of Lucknow, Hardoi and Unao. The necessary cinchona and plasmoguinine tablets were supplied free from the reserve stock. The number of cases treated during the year was 1,402 and the reported clinical seasonal relapse rate was found to be 4.78 as compared to 5.6 per cent. in 1934.

(b) *Kosi notified area*—As in the previous year two “Blanket” treatment courses were given to scholars in Kosi where there is compulsory primary education. The number of scholars put through the “Blanket” treatment courses was 335 for the spring and 227 for the autumn malaria seasons. Five pounds and 4 ounces of cinchona and 4,378 tablets of plasmoguinine were used in this treatment. This treatment has resulted in reducing the number of sick days amongst the scholars but there has been no reduction in chronic spleens.

(c) *Brindaban Municipality*—“Blanket” treatment was also given to the scholars in this municipality. Due to slight increase in the autumn malaria the spleen rate (19.28 per cent.) was higher than that in the last year (7.14 per cent.) but it was much below that in the year 1933 (36.3 per cent.). Three and a quarter pounds of cinchona and 2,773 tablets of plasmoguinine were used in this treatment.

(d) *Budaun District*—Eight pounds of cinchona were used for treating 500 adults and children.

(e) *Khurja Municipality*—Three pounds and 5 oz. of cinchona tablets out of 10 lb. supplied by this branch were distributed for treating 417 persons.

(ii) *Distribution of cinchona through local agencies*—(a) *Shahjahanpur Rural Uplift Association*—One thousand four hundred and thirty-one persons were treated and 22 lbs. of cinchona were distributed in rural areas under this Association.

(b) *Taragi Sabha, Pilibhit*—Eight pounds and 5½ oz. of cinchona were distributed by the local agencies and 1,235 persons were treated under this scheme.

(c) *Rural Sale Scheme of cinchona products subsidized by local agencies*—This scheme continued to operate in the Gorakhpur District but was operative only in few villages.

(d) *Unao “Panchayat” Village Treatment Scheme*—This scheme was in force in six villages of this district and 309 persons were treated.

(e) *Partabgarh Health Unit Scheme*—The scheme of treatment with cinchona and plasmoguinine was continued in five villages and 516 cases were treated.

(f) *Modified Health Unit Scheme*—This scheme was started in nine districts during the latter part of the year. Besides other drugs, quinine for intensive malaria treatment has been supplied to all units.

(g) *Rural Development Schemes*—Under this scheme 72 village medicine chests each containing 4 oz. of quinine and cinchona tablets have been supplied to each of the 45 plains districts.



11. *Special Investigations*—Special investigations on malaria were conducted in the following places :

- (1) Bareilly Central Jail.
- (2) Bareilly District Jail.
- (3) Lucknow Municipality.

The investigations in the two jails were completed and reports submitted to the authorities concerned, while the one in the Lucknow municipality is still in progress. Periodical visits to the Lucknow Municipality were made to supervise the anti-malarial work and the information regarding the chief carrier anophelines and their breeding was supplied to the medical officer of health from time to time together with recommendations for modification of measures as and when required.

12. *Government quinine tablet manufacturing factory—(i) Manufacture and sale of quinine and cinchona febrifuge tablets*—During the year under report quinine and cinchona tablets worth Rs.38,028-14 were sold by the factory. The details of this are as follows :

	Quinine weight		Cinchona weight		Sale price realized including packing and postage
	lb.	oz. dr.	lb.	oz. dr.	
Sold to post offices .. ..	479	8 0	..	..	11,985 0 0
Sold to others .. ..	625	9 0	1,034	0 0	26,043 14 0
Total .. ..	1,105	1 0	1,034	0 0	38,028 14 0

In addition, 117 lb. of quinine powder out of Director of Public Health's reserve stock and that received from district boards, was converted into tablets earning for the factory a sum of Rs.468 as conversion charges.

(ii) *Quinine Reserve*—Twenty-one pounds and 3 oz. of quinine and 152 lb. and 4 oz. of cinchona tablets were issued from the reserve stock to the districts of Saharanpur, Muzaffarnagar, Meerut, Bulandshahr, Muttra, Allahabad, Ballia, Gorakhpur and Sitapur for replenishment of district reserve stock consumed during malaria epidemics.

13. The Government of India's free grant of 6,000 lb. of quinine was received during the latter part of the year. A scheme for its distribution in rural areas is under the consideration of the Government.

The table below represents the total consumption through all sources of quinine and cinchona per head of population for the year 1935. It will be seen that the consumption of quinine per head of population varies from 0.02 to 16.34 grains in the different districts. These figures give a clear indication of the inadequate supply of quinine for malaria cases in these provinces :

*Statement showing the consumption of quinine and cinchona alkaloids per head of population in the districts of United Provinces during 1935*

(From all sources)

Serial number	Name of districts	Consumption of quinine and cinchona alkaloids per head of population
1	Dehra Dun .. .. .	2.19
2	Saharanpur .. .. .	1.79
3	Muzaffarnagar .. .. .	1.73
4	Meerut .. .. .	1.16
5	Bulandshahr .. .. .	1.33
6	Aligarh .. .. .	2.42
7	Muttra .. .. .	1.04
8	Agra .. .. .	1.34
9	Mainpuri .. .. .	0.94
10	Etah .. .. .	0.87
11	Bareilly .. .. .	1.32
12	Bijnor .. .. .	0.91
13	Budaun .. .. .	0.76
14	Moradabad .. .. .	1.53
15	Shahjahanpur .. .. .	1.70
16	Pilibhit .. .. .	3.01
17	Faraukhabad .. .. .	0.84
18	Etawah .. .. .	0.54
19	Cawnpore .. .. .	0.67
20	Fatehpur .. .. .	0.53
21	Allahabad .. .. .	1.76
22	Jhansi .. .. .	0.69
23	Jalaun .. .. .	0.84
24	Hamirpur .. .. .	0.28
25	Banda .. .. .	0.78
26	Benares .. .. .	0.60
27	Mirzapur .. .. .	0.97
28	Jaunpur .. .. .	0.38
29	Ghazipur .. .. .	0.34
30	Ballia .. .. .	0.02
31	Gorakhpur .. .. .	0.93
32	Basti.. .. .	0.44
33	Azamgarh .. .. .	0.40
34	Naini Tal .. .. .	16.34
35	Almora .. .. .	0.39
36	Garhwal .. .. .	1.29
37	Lucknow .. .. .	4.99
38	Unao .. .. .	1.40
39	Rae Bareli .. .. .	1.07
40	Sitapur .. .. .	1.02
41	Hardoi .. .. .	0.92
42	Kheri.. .. .	1.20
43	Fyzabad .. .. .	0.39
44	Gonda .. .. .	1.10
45	Bahraich .. .. .	0.81
46	Sultanpur .. .. .	0.37
47	Partabgarh .. .. .	0.91
48	BaraBanki .. .. .	0.53

According to the report of the Inspector-General of Civil Hospitals, United Provinces, for the year 1934, 1,091,195 patients of malaria were treated in all the dispensaries of the United Provinces, and 1,146 lb. of quinine and 1,769 lb. of cinchona were consumed. This works out to an average of 18.6 grains per patient against a minimum of 60 grains required for each paroxysm of malaria.

## CHAPTER IX

## MATERNITY AND CHILD WELFARE

**DR. (MRS.) T. S. IYER, M.R.C.S., L.R.C.P., B.S.,** (Director of Maternity and Child Welfare Section) was in immediate charge of the section. She works under the direct control of the Director of Public Health, United Provinces, as Vice-Chairman of the Indian Red Cross Society, United Provinces Branch. There is also a maternity and child welfare sub-committee of which Lady Haig was elected Chairman from June, 1935. This committee, as usual, exercised control over the activities of this branch subject to confirmation of its resolutions by the executive committee of the United Provinces Branch of the Indian Red Cross Society. In fact the work is purely an activity of the Indian Red Cross Society but is controlled by the Director of Public Health.

There are also local committees for Red Cross work at district headquarters and the collector of the district is the president and the medical officer of health or the civil surgeon is the honorary secretary of the district committee. These committees have been taking interest in child welfare work and endeavouring to open new centres by raising subscriptions.

The municipalities in the province as a rule do not organize separate schemes for maternity and child welfare work.

To secure active co-operation, the Dufferin and Mission Hospital authorities were made active members of the local committees in some places to supervise maternity and child welfare work.

2. One child welfare and three new maternity centres were opened during the year. The total number of centres both Maternity and Child Welfare centres. maternity and child welfare as well as maternity only at the end of the year was 223 (114 rural and 109 urban) and all these were run by the Red Cross. The Cotton Mills, Cawnpore, and Dayal Bagh, Agra, also maintained one centre each. The maternity and child welfare work in the rural areas of the province has received an impetus by the opening of nine modified health units.

3. The Local Government contributed a sum of Rs.1,21,252 in 1935, as against the allotment of Rs.1,22,600 last year. Finance. The Central Council of the Victoria Memorial Scholarship Fund, Delhi, continued their annual grant of Rs. 2,300 for improvement of indigenous dais and the executive committee of the Red Cross Society contributed Rs.20,000 during the year under report. In addition to the above a sum of Rs. 3,509 was realized on account of fees, etc. for the maternity services rendered. The total expenditure during the year under report amounted to Rs.1,47,886. The excess in expenditure was met from the opening balance of the last year. In addition to this, a sum of Rs.80,000 was spent on maternity and child welfare work by local branches from local subscription, etc.

4. The number of medical women employed on preventive work in municipalities and other local bodies (Red Cross) Personnel. was 18 (4 M. B., B. S.'s, 6 L. M. P.'s, and 8 certified Sub-Assistant Surgeons.)

The number of health visitors with diploma in the municipalities (Red Cross) was 10 (1 Nagpur, 4 Delhi and 5 Lucknow trained).

One medical woman (L. M. P.) and two Delhi trained health visitors worked in the Provincial Training Centre, Lucknow.

One medical woman (M. B., B. S.) and two Lucknow trained health visitors worked in the Health Unit, Partabgarh.

The number of midwives employed was 293. A table showing particulars of maternity and child welfare centres, health visitors and trained midwives employed in this province forms appendix C of this report.

5. There is no Red Cross Maternity Hospital in the United Provinces.

**Maternity Service and Vital Statistics.** The Director of Maternity and Child Welfare is a touring officer and inspects all maternity and child welfare centres which are required to employ qualified workers. During 1935, she inspected the maternity and child welfare work both in rural and urban areas of 22 districts, and visited Rampur and Delhi to give necessary instructions to the local workers in regard to organization and direction of maternity and child welfare work.

The staff paid ante-natal and post-natal visits, trained indigenous dais and organized baby shows and magic lantern demonstrations and lectures in exhibitions, fairs, etc. In maternity and child welfare centres clinics were also held. The total number of cases conducted by the staff with or without indigenous dais during the year under report was 44,163, while that of the cases not attended by Red Cross workers in the same areas in the United Provinces was 120,211. The percentages in proportion to births in the two cases were 26.87 and 73.13, respectively. The deaths reported amongst children under one year of age in the former case were 2,708 and in the latter 34,845, yielding a ratio of infantile mortality per mille of 61.34 and 289.87, respectively, as compared with 66.01 and 260.5 in the preceding year. The maternal mortality rates among cases conducted by the Red Cross staff in the rural and urban areas were 3.40 and 4.07 respectively, and infantile mortality was 79.28 per thousand in rural and 53.63 per thousand in urban areas, whereas the mortality rates for infants in general for the same areas were 127.25 and 143.55 respectively. A number of cases reported as tetanus were investigated by medical officers of health of first and second class municipalities and by medical women and health visitors where employed. Mortality among children between 1—5 years was 52.46 per 1,000 of population in 1935, against 51.56 in 1934.

6. The training of probationer midwives was, as usual, carried out at the Provincial Training Centre, Lucknow, in domiciliary midwifery and house visiting. Twenty probationers passed during March and September examinations out of 26 and were awarded a certificate by the State Medical Faculty, United Provinces, Lucknow.

Facility for midwifery training also existed in the Cawnpore Maternity and Child Welfare Centre, Dufferin and Mission Hospitals, but these institutions trained these workers for their own needs.

A serious effort was made to train the indigenous dais right through the province, specially in 25 maternity and child welfare centres, where medical women or health visitors were employed and in areas under the ten health units in the province.

Six hundred indigenous dais were trained during the year, of whom 278 were trained in the Partabgarh Health Unit. A sum of Rs.1,00,000 has been sanctioned for the building of a Health School in Lucknow for training of health visitors and midwives from the Silver Jubilee Fund and steps are being taken to erect a building which it is hoped will be erected shortly.

7. The Registration Act for health visitors, nurses, and midwives which was passed in 1934, has not yet been enforced in the United Provinces. But there are byelaws in several municipalities and notified areas of the province and they were directed towards the prevention of practice by unlicensed midwives and dais. The position in regard to clean midwifery in the province is steadily improving and the public are showing signs of appreciating methods of clean midwifery so much so that there is a great demand for qualified health visitors and midwives.

8. The modified health units were introduced in nine districts during the latter part of the year in connexion with rural development work. The scheme in each modified health unit for maternity work consists of —

One health visitor.

Six midwives.

Six trained indigenous dais.

This work has been started well and it has great possibilities. The rural public is very appreciative of the real good and substantial work done in these modified health units.

9. The most necessary lines of advance in maternity and child welfare work in these provinces are the education of the public and of mothers especially in health matters and the training of indigenous dais in clean and normal midwifery. The latter activity has been undertaken on a large scale. Maternity boxes have been distributed to many successfully trained candidates.

## CHAPTER X

## SCHOOL HYGIENE AND MEDICAL INSPECTION OF SCHOOL CHILDREN

1. This report on the working of the scheme of medical inspection covers the period of the school year from July, 1935 to April, 1936. It deals particularly with the work of the 13 whole-time school health officers. There were a few changes in the personnel owing to a few transfers. The continuity of the system and co-ordination in work was however maintained through inspections by the Assistant Director of Public Health (Hygiene Publicity Bureau).

A comparison of the defective conditions with those which existed at the start of the work forms the special feature of this report.

2. Detailed examination of boys was conducted in 150 out of 151 Anglo-Vernacular Schools situated within the larger municipalities where whole-time school health officers are employed. The number of boys whose history sheets were filled was about 25,000 out of about 52,000 on roll, i.e. 48 per cent. Out of 480 primary and vernacular schools 200 were visited for ordinary examination consisting of noting main defects only, and out of 62,000 boys in them 18,000 were examined, i.e. 29 per cent. These examinations were besides a large number of parade inspections. The School Health Officer, Allahabad, examined 73 pupils of the Training College as well for physical fitness.

The reports submitted by 20 medical officers of health who are *ex-officio* school health officers for the schools in their municipalities show that out of a total number of 53 schools for detailed examination, 45 were visited and out of about 17,000 boys on roll over 8,000, i.e. 47 per cent. were examined. These medical officers also inspected 161 schools out of 235 for ordinary examination, and examined 10,000 boys out of about 25,000, i.e. 40 per cent.

Similarly the 21 district medical officers of health who submitted their reports made detailed inspections in 43 out of 71 schools and examined more than 7,000 boys out of 19,000 on roll, i.e. 36 per cent. The number of schools for ordinary examination in their areas was more than 8,100. Of these 1,771 were visited and over 93,000 boys out of 586,000 on roll were examined, i.e. about 16 per cent.

3. *Poor nutrition*—In the larger urban areas this defect was in 12 per cent. against 13.9 per cent. in 1931-32. The percentage of this defect does not show much variation in rural areas, being 19.8 against 19.19 in 1931-32 and 20 in 1932-33. There is a noticeable improvement in the urban areas which is attributable to the better organized system of feeding on germinating gram and possibly of milk-feeding.

*Defects in teeth*—There were 9 per cent. scholars with defects in teeth (caries) against 11.9 per cent. in 1931-32 in the urban areas and 9.3 per cent. against 10.3 per cent. in 1931-32 in rural areas. There was an appreciable improvement in the urban areas.

Pyorrhoea was found in 4 per cent. against 5.6 per cent. in urban areas, there being again a noticeable improvement in this defect. The percentage of pyorrhoea in rural areas was 1.3 per cent. against 1.5 per cent. recorded previously.

*Enlarged tonsils and adenoids*—In the urban areas enlargement of tonsils was 8 per cent. against 10·6 per cent. in 1931-32 which is again an improvement. In the rural areas this figure was 3·3 per cent. against 3·65 per cent. in the past.

*Glandular enlargement*—The enlargement of other glands was an additional record made during the year. It was 3 per cent. in urban areas and 1·3 per cent. in rural areas.

*Defective hearing*—In urban areas 1·7 per cent. scholars had this defect against 2 per cent. in 1931-32, while in the rural areas it was only 9 per cent. against 1·5 per cent. in the past. The school health officer, Jhansi, traced chronic otorrhoea, enlarged tonsils, mechanical injury and infectious fevers as causes of defective hearing.

*Diseases of the eyelids*—(Conjunctivitis and granulation). There was a very marked fall from 13·98 per cent. in 1931-32 and 9 per cent. in 1932-33 to 6 per cent. in the urban areas, while in the rural areas there was a slight fall from 6·47 per cent. in 1931-32 to 5 per cent.

*Defective vision*—The figures for urban areas was 12 per cent. against 10·65 per cent. in 1931-32. The percentage of defective vision was 13·3 in 1932-33 and 17 in 1934-35. The increase in the incidence of this defect from year to year had clearly been due to greater facilities provided for its detection, specially on account of the establishment of school clinics. But the fall in the percentage from the maximum during the year, and its approach to the first year's figure shows that the incidence is not particularly on the increase.

The percentage of defective vision in rural areas was 1 against 1·9 in the past. In semi-rural areas the percentage was 3·5 against 3·78 in the past. These figures for rural and semi-rural areas were not the records of actual incidence of this defect as the facilities for the detection of the defects in vision for ordinary examinations in these areas were few, but the figures give a comparative indication of the prevalence of the defect.

*Anaemias*—The figures for anaemias of all kind including those due to worm infection and malaria having fallen down from 7·2 per cent. to 2·4 per cent. show marked decrease in rural areas for any comment at present. In urban areas the fall was from 3·53 per cent. to 1·9 per cent.

*Skin diseases*—The dirt diseases of the skin show a very marked fall, from 3 per cent. to 1·15 per cent. in urban areas and from 9 per cent. to 3·5 per cent. in rural areas. These decreases are attributed to the activities of the Junior Red Cross specially in districts.

*Deformities*—Cases of physical deformity, congenital and acquired as reported in urban areas were to the extent of 3 per cent. and in rural areas 2·25 per cent.

*Unvaccinated*—The school health officers found 14 per cent. unvaccinated children in urban areas and 24 per cent. in rural areas.

*Some other defects*—The whole time school health officers found cases of epidemic dropsy in Benares and Fyzabad; goitre in Fyzabad, Bareilly and Gorakhpur and filarial infection in Benares. The school health officer Benares found in two institutions 9·5 per cent. boys who harboured micro-filaria in their blood. He also found 6 per cent. cases with cardiac abnormalities almost all of whom had a history of epidemic dropsy.



Nervous diseases due to the same cause were in 5 per cent. Cases of flat-foot were found in Gorakhpur and Jhansi. Cases of venereal diseases, leprosy, epilepsy, hernia, tumour of the skull, facial paralysis and dextrocardia were also detected by the officers. Cases of goitre were found in the municipalities of Bahraich, Pilibhit and Naini Tal. The spleen index in the Brindaban municipality was as high as 19.3 per cent. in December, 1935, and 16 per cent. in April, 1936. The index in the Muzaffarnagar district which has a canal system was 15.6 per cent.

The whole-time school health officers found 15 cases of suspected tuberculosis of the lungs and 30 cases of other forms and the *ex officio* school health officers found 21 and 22 cases, respectively, in smaller municipalities and 28 and 48, respectively, in districts.

Cases of influenza, mumps, malaria, chicken-pox, small-pox and infective conditions of the skin and of the eye-lids were temporarily quarantined. A few schools were recommended for closure on account of plague in the Gorakhpur and Garhwal districts.

**Total defectives.** It is worth noting that the percentage of defectives for all the main defects enumerated above comes to 61 in urban areas if it is assumed that each boy had only one defect. This figure for rural areas is 48. It has also been calculated that roughly only 17 per cent. had one defect, 7 per cent. two defects and another 7 per cent. had more than two defects in urban areas so that there were not less than 31 per cent. defectives to share all the defects. These figures for rural areas were 14, 4.3 and 1.6, respectively, giving a figure of 20 per cent. defectives to share the defects.

4. Apparently there is not an appreciable difference in the percentage of defective teeth (caries) in urban and rural areas, but it is to be remembered that the boys in rural areas were of a younger age where the incidence of the defect is greater. The conclusion is that the teeth of the boys in rural areas are better looked after. The incidence of pyorrhoea which is a condition of older age is very much greater in urban areas. The useful system of recording the findings of the defects by age groups, which was continued by the school health officer, Allahabad, lends support to these statements. The incidence of enlarged tonsils in urban areas is again much higher. All these conditions have distinctly improved in urban areas and the incidence of mouth breathing has been reduced from 3.2 per cent. to 1 per cent. which is now at the same level in rural areas. The central school clinic which is held at five places at present has been mainly responsible for improvement in hygiene of the mouth in these towns.

Although the condition of nutrition has made some improvement, attention to the hygiene of the mouth has under the existing condition gone a long way to bring about the improvement in the condition of the teeth.

5. The dirt diseases of the eye and skin show a decrease both in urban and rural areas. The figures for these diseases quoted above speak well of the attention which has been paid to these conditions, and the improvement in rural areas is attributed mainly to the practice of the health habits which forms an important part of the Junior Red Cross movement. General cleanliness is greater in rural areas specially in primary classes. The environments of most of the municipal schools are reported to be unsatisfactory from sanitary point of view. Washing arrangements were made in some of the primary schools as before. The municipal board of Jhansi

supplied soap for washing in municipal schools. The Junior Red Cross movement in the higher grade of schools has also done effective work, e.g. in Bareilly, the Islamia High School has improved since weekly cleaning up competitions were introduced in it. A Junior Red Cross Bank was opened in this school and prizes were given at the competitions.

6. However important the collection of statistics of the defects may be the purpose of the school medical inspection cannot be properly served if there are no adequate arrangements for removal of defects. The establishment of the central school dispensary for this purpose by raising monthly a fee of Re.0-1-0 per head in the five towns of Agra, Allahabad, Cawnpore, Benares and Lucknow was mentioned in the last report. The working of these dispensaries for another year has fully justified the extension of the programme to other towns as well and this is the crying need of all other whole-time school health officers. The outstanding features of the work in the central school clinics are summarised below :

(1) In addition to the provision of treatment facilities for removal of defects of a routine nature the clinics gave an opportunity of paying attention to the conditions which needed an "educational" treatment for follow-up work.

(2) From the records at the clinics it was possible to check the results of treatment of the defectives who had been sorted out at the medical inspections and thus the follow-up work was again systematised.

(3) Boys of defective vision received attention which otherwise could not be given without considerable loss to their studies. In addition indigent boys had the benefit of the free supply of glasses.

(4) Cases of defective teeth and gums were suitably advised and attended to.

(5) There was a marked tendency towards centralization of treatment as hostellers also attended the dispensaries and the chief use of the stock of medicines in hostels was confined to emergent cases.

(6) The dispensaries served as a sorting place for reference to specialists in hospitals.

The total number of cases who attended these school dispensaries was about 16,000 with an attendance of 37,000, the maximum daily attendance being in the neighbourhood of 40. The number of vision cases was 1,700 and dental about 550. About 340 ill-nourished and poorer boys were given a milk feed at each clinic and the improvement in their nutritional condition watched. 472 pairs of glasses were supplied free.

7. It is accepted on all hands that dental defects are closely connected with faulty nutrition but that does not mean that conservative dentistry can be neglected. This work in the clinics is done by honorary dentists at a sacrifice which is commendable. It is obvious that they can touch only a very small fringe of work. In this connection the clinic in Lucknow was particularly fortunate in

securing the services of Khan Bahadur Dr. M. A. Shah, the Honorary Dentist of the Balrampur Hospital, who continued to work regularly. Dr. D. D. Watt, L.D.S. (Glasgow) worked in the Cawnpore clinic, Dr. Verman in Agra, Dr. Singh in Benares and Mr. Gupta in Allahabad were the other dentists who were helpful to the school health officers. The clinics were also provided with dental equipment as far as possible towards the end of the year under report.

8. *Other measures for treatment.*—It has been mentioned that the clinics served as a sorting ground. At Allahabad help was given in the Jumna Mission Dispensary under Dr. (Mrs.) Hayes, in the Railway Laboratory, the Eye Hospital and the Colvin Hospital, where a few cases underwent operative treatment. Cases for operative treatment were also sorted out at the other clinics, particularly, in Lucknow. The existence of clinical laboratories was not ignored. The treatment arrangement for municipal school boys at the Cawnpore clinic was continued and the Agra municipality gave a grant of Rs.300 for the treatment of these boys, 22 of whom were supplied glasses free. The tendency to leave a dispensary box in charge of the school teachers in municipalities was however deprecated as it tends to over medication for ailments which need only educational treatment or an open air régime. Special arrangements for the treatment of cases of epidemic dropsy were made. A supply of marmite sandwiches and milk was made to the sufferers besides the regulation of diet and a cure in 20 per cent. and improvement in 63 per cent. is reported. In one hostel where micro-filaria infection was investigated the use of mosquito nets was made compulsory.

The measures for treatment in places where there are no clinics did not stop short with the issue of vouchers. In Saharānpur the School Health Officer arranged to hold a weekly clinic, in the Sadar hospital and he secured the honorary services of Dr. J. N. Vaish an Eye Specialist who not only examined 130 cases but even supplied glasses free to some deserving boys.

The School Health Officer also made efforts to establish contact with parents by making personal interviews. In Gorakhpur the association for the treatment of school boys working on a co-operative basis continued its activities and 71 pairs of glasses were supplied free. Dr. H. N. Varma and Dr. Gulhati were specially helpful in giving them the treatments. Also the school health officer attended the Sadr Hospital for the treatment of school children. An anti-goitre campaign by iodination was undertaken by the medical officer of health in Pilibhit and the district medical officer of health in Gorakhpur. In Moradabad and Fyzabad 25 per cent. cases of defective vision purchased glasses. In Bareilly 10 lb. of quinine was distributed in municipal schools. In Jhansi the school health officer visited the Sadr Hospital once a week but the municipal board discontinued the allowance to the hospital compounder which used to be given for the school work and also discontinued the grant for free glasses.

The attendance of cases recorded by 29 Civil Surgeons shows that 33 per cent. of voucher cases attended the dispensaries in municipal areas. This figure was as low as 1.3 per cent. in districts.

A large number of vaccinations and revaccinations and inoculations for cholera and plague prophylaxis were given by the school health officers in boys' schools and also some in girls' schools. Naso-pharyngeal

antisepsis as an anti-meningitis measure was practised. Training in anti-malarial work was given by the school health officers and lectures in anti-epidemic measures were given in patwari schools. Lectures on Hygiene were also given in training colleges and normal schools.

9. *First Aid and Junior Red Cross*—The whole-time school health officers examined 3,300 boys and 50 girls in the Mackenzie school course and over 300 in First Aid to the Injured and Home Nursing, besides giving training in the subject. Twenty *ex officio* school health officers in municipalities examined 400 boys in the Mackenzie School course and 21 officers in the district examined 2,810 candidates. The school health officers and the officers of the Hygiene Publicity Bureau took a prominent part in the local, divisional and provincial competitions in First Aid. A large number of magic lantern and oral lectures were given by all the officers. The number of schools and colleges with Junior Red Cross groups in them for the calendar year 1935 was 2,366 with a membership of 80,599 boys and 2,792 girls, making a total of 83,391. Most of the groups—95 per cent. were registered in rural areas and this movement coupled with the village aid dispensaries was the mainstay for the improvement of the health of the school child in these areas. The activities of the Junior Red Cross described in the school health officers' report form an interesting reading. They are given in the annual report of the Red Cross and their repetition will unnecessarily lengthen this report. Too much stress cannot be laid on their usefulness in the field of school hygiene.

10. *Investigations*—The school health officer, Benares, submitted a graphic chart of the improvement of the conditions in his area. With the exemption of the cardiac, nervous and glaucomatous complications of epidemic dropsy there was a marked fall in all other conditions. The school health officer, Allahabad, drew up a concise scheme of medical inspection for primary municipal schools. The school health officer, Agra, carried out an investigation of border-line mental cases in 19 vernacular schools and found that 1.6 per cent. were "mentally-retarded" on account of acquired defects (backward children) and 3 per cent. were "feeble-minded." The school health officer, Cawnpore, attempted to adopt the tests for mental defectives for their application in vernacular schools. But none of the five whole-time school health officers who in order to ascertain the extent of mental deficiency for special treatment are required to examine the higher grades of mental defectives in the compulsory education areas, when referred to, gave a report on the subject.

11. *Sanitary conditions of municipal schools*—Almost all the school health officers made a sad commentary on the sanitary condition of primary municipal schools and on the facilities for physical exercise which were few and far between. Nor did they consider that the accommodation and seating arrangements were satisfactory. The health of the school child depends mainly on the provision of ample play grounds and the School Health Officer, Saharanpur, has rightly remarked that as a result of inattention to physical exercises the defects persist. This officer also inspected some of the girls' schools and did not find them up to the mark.

12. *Conclusion*—It is gratifying to note that the picture reproduced at the beginning of the report shows an improvement in the average

of the state of the school child's health which is the measure of evaluating the success attained by the school health service in five years' time, the improvement being greater wherever treatment facilities were better. It is therefore hoped that the establishment of clinics in other towns in future will go a long way towards the attainment of the ideals which the school health officers have before them.

## CHAPTER XI

## HEALTH PROPAGANDA

Dr. A. Hamid, D. P. H., Assistant Director of Public Health, held charge of the Hygiene Publicity Bureau, and was assisted by Dr. S. K. Arora, D. P. H., and Dr. R. N. Tandon, L. P. H., who worked as Assistant Hygiene Publicity Officers (Senior) and (Junior) respectively. Dr. Diwan Chand, D. P. H., was also attached to the Bureau for a period of about 3 months. Dr. Hamid also continued as Honorary Secretary of the Provincial Branch of the Indian Red Cross Society in addition to his own duties and Dr. Tandon as Deputy Director and Honorary Secretary of Provincial Junior Red Cross Sub-Committee.

2. The number of schools with Junior Red Cross groups during 1935 was 2,366 against 2,886 in 1934, 93 per cent. being in rural areas while the number of Junior Red Cross groups was 3,057 in 1935 against 3,708 in 1934. The number of members was 83,391 against 94,818 in 1934, the number of girls being 2,792 against 3,892 in 1934. The reason for these decreases was that the membership was not renewed in many cases. The activities of these groups continued as usual and some of the main features for the year were as under :

(i) In Jhansi a bathing scheme was introduced in some of the vernacular schools to create a sense of cleanliness among the boys. Juniors were also trained in book binding and paper cutting.

(ii) The juniors in the Farrukhabad district published a "Silver Jubilee Magazine" containing their activities on the occasion of His Majesty the King's Silver Jubilee. Some groups organized fresh air camps in villages.

(iii) In Partabgarh a boy aged 11 years was bitten by a snake and he was able to save his life by first aid methods.

(iv) The Government Intermediate College, Fyzabad, formed a Junior Red Cross Board of selected members who looked after the sanitation of the school and boarding houses. Some schools were provided with clean water reservoirs with covers and taps.

(v) In Budaun the students of Islamnagar Middle School as well as those of primary school got a water trough built for cattle near the school by road side.

(vi) Some groups in Shahjahanpur were interested in certain industries such as soap making and minor wood work and they put in a good deal of useful work.

(vii) The juniors of Saharanpur gave first aid to a school-boy who had received sulphuric acid burns.

(viii) Fifteen portfolios were received from overseas, viz., Japan, Denmark, New York, Canada, United States of America, France, Estonia, Montana, Poland and Dublin and seven were sent out by the Junior Red Cross groups of the United Provinces. One portfolio was also exchanged with the Madras Presidency. The Sultanpur District headed in the exchange of portfolios with foreign countries. A collection of gifts was received from the Juniors of Japan in exchange of albums sent to the 15th International Red Cross Conference held at

Tokyo through the Indian Headquarters and they were distributed among the groups of the Province.

A Red Cross exhibition was also set up at Partabgarh on the occasion of His Excellency's visit to the Health Unit area.

3. The cinema van's equipment was enlarged by the provision of a Health Publicity. cinema projector, petrol engine, loud speakers with pick up, records on rural development and epidemics in addition to some of common interest and four additional model boxes on maternity and child welfare and village sanitation.

The van covered about 6,100 miles and gave 107 demonstrations which were attended by about 55,000 persons. Intensive demonstration work was done in the districts of Agra, Allahabad, Benares, Fyzabad, Gorakhpur Jhansi, Lucknow, Meerut and Moradabad where a Modified Health Unit Scheme was introduced by the department towards the end of the year.

The staff of Hygiene Publicity Bureau gave demonstrations at Allahabad Magh Mela which was attended by more than 25,000 people. A public health exhibition was also put up there. Cinema shows were given at the Capitol Cinema, Naini Tal, for girl guides and at the Government House where the film "A pilgrimage to Badrinath and Kedarnath" was shown. Three cinema demonstrations were arranged for the benefit of the public at Naini Tal and such demonstrations were also given at Dayal Bagh, Agra, on the occasion of the All-India Sewa Samiti Scout Mela.

During a severe epidemic of smallpox, the film entitled "Tragedy of smallpox", was lent to the Honorary Secretary, Baby Welfare Committee, Jaipur. The film on malaria was sent to the Civil Surgeon, Gauhati, at the request of the Secretary to Government, Assam.

Magic lantern demonstrations were given by the Assistant Hygiene Publicity Officers and the Reserve Officers throughout the Province particularly in epidemic areas. Lectures were broadcasted on loud speakers and the demonstrations made as educative, interesting and effective as possible.

The other departmental staff gave 1,017 magic lantern demonstrations and 50,000 oral lectures, which were attended by over 2½ lakhs and 21 lakhs of persons, respectively. One thousand, six hundred and forty-five lectures were delivered without magic lanterns by medical officers of fixed dispensaries and the approximate gathering at these lectures was 88,653. Two thousand, one hundred and ninety-six lectures and 21 magic lantern demonstrations on epidemic diseases were given by the public health and medical staff of the Garhwal district to pilgrims going to Badrinath and Kedarnath.

Two sets of slides were prepared on "A pilgrimage to Badrinath" and hygiene propaganda was done with these slides at Hardwar, Rikhikesh and the pilgrim route upto Srinagar by Assistant Hygiene Publicity Officer (Junior). Leaflets on cholera, flies, smallpox, etc were widely distributed. Treatments for minor ailments were given and 77 anti-cholera inoculations were performed by him on the pilgrim route. A reserve medical officer was also deputed for duty on the pilgrim route, Garhwal, during the pilgrim season with necessary material for propaganda work.

Bullock carts equipped with locally made models, posters and literature on public health subjects toured in the interior of the districts of Unao,

Jaunpur and Jhansi for about a period of two months under the supervision of the district medical officers of health at Unao and Jaunpur and the district publicity officer in Jhansi.

A Silver Jubilee Sanitary Demonstration contest was held at Shahjahanpur early in May to judge the condition of sanitation of the various wards of the municipality.

The artist of the bureau prepared 20 sets of slides on "Rural Development", 20 slides on "Meningitis" and 53 slides on "Pilgrim route to Badrinath and Kedarnath". He also repaired models, loud speakers, magic lanterns and their accessories.

Booklets on "Our Food in villages" and "Programme of Health work in Rural Areas" in English, Urdu and Hindi were prepared and distributed for educating the masses in rural areas. These booklets were supplied to district medical officers of health, medical officers in charge health units, special managers of courts of wards, commissioners and the district officers for the use of the organizers and supervisors under the Rural Development Scheme.

New leaflets on anti-rabic treatment and meningitis were also printed and widely distributed. Improved designs of pictorial posters on plague, smallpox, malaria, child welfare and cholera were made in which only important points were illustrated and the chances of confusion of ideas caused by profuse illustrations were thus eliminated. Special posters on prevention of cholera were prepared and distributed to various railway authorities for posting at railway stations for the guidance of pilgrims attending the Allahabad Adh-Kumbh Fair. More than 100,000 leaflets, 5,500 booklets and 3,500 sets of posters were distributed throughout the province. The officers of the Bureau conducted vigorous propaganda against the spread of epidemic of dropsy in the affected places, viz., Moghal Sarai, Benares and Mau (Azamgarh district) and in Agra, Cawnpore and Aligarh in connexion with the epidemic of cerebro-spinal meningitis. They also delivered lectures wardwise in the Lucknow municipality for the prevention of typhoid fever.

The Bureau supervised the health unit scheme at Partabgarh, composting work at Shahjahanpur, village aid scheme and medical inspection of schools all over the province. Details of work under these heads will be found in other chapters of this report.

4. On the occasion of the visit of His Excellency the President of the Provincial Red Cross Society to the Partabgarh health unit, an additional film depicting the activities of the health unit was taken.

The following copies of films were prepared during the year :

*35 mm. films.*

1. Physical Exercise and Health	..	..	1 reel
2. Completion of Health Unit film	..	..	3 reels.
3. Addition of new cholera captions in the cholera film	..	..	..
4. Our greatest enemy (Malaria)	..	..	1 reel.
5. The tragedy of smallpox	..	..	"
6. Leprosy	..	..	3 reels.
7. Maternity Hygienic and Unhygienic	..	..	7 reels.

*16 mm. films.*

1. Temperance (A village tale)	..	..	2 copies.
2. Evils of intemperance	..	..	"



The following films were sent to the Canadian National Exhibition :

- (1) Allahabad Kumbh Fair.
- (2) A pilgrimage to Badrinath and Kedarnath.
- (3) Temperance.

5. The following work was done in this connection :

Training of staff and teachers.

(i) A class for training 30 school teachers was held each in Bulandshahr, Gorakhpur and Partabgarh districts lasting for a period of three months from January 29, 1935. The training was composed of lectures in agriculture, co-operative work, animal husbandry and general subjects. The public health part of the syllabus for this class was drawn up by Assistant Director of Public Health (Hygiene Publicity Bureau) and the training was imparted on that basis by the district medical officers of health at Partabgarh and Bulandshahr and by the assistant medical officer of health at Gorakhpur. The intention of this training was to qualify teachers to take up rural reconstruction work in villages.

(ii) *Training of organizers and inspectors.*—In connexion with the scheme of rural development training of organizers and inspectors in health subjects was conducted by the district medical officers of health of Partabgarh, Bulandshahr, Fyzabad and Benares. Necessary syllabus was prepared by the Bureau for this as well. The Assistant Director of Public Health (Hygiene Publicity Bureau) himself supervised and delivered lectures to these training classes whenever he happened to be on tour in these districts.

Theoretical and practical lectures in regard to various methods of Hygiene Publicity were delivered by Assistant Director of Public Health to officers on post-graduate and post-licentiate training at the Provincial Hygiene Institute. Assistant Hygiene Publicity Officer (Senior) delivered lectures on this subject to the L. P. H. class and gave training in first aid to the sanitary inspectors' class and examined the students of the Training College, Lucknow, in the same subject.

6. The voluntary contributions made by the local bodies amounted to Rs. 3,349 during the year under report against Rs. 4,400 in the previous year.

Contributions.

## CHAPTER XII

## PUBLIC HEALTH ADMINISTRATION

The strength of the superior staff of the department in 1935 remained the same as in 1934, viz.—

Strength of executive staff.

one Director of Public Health ;  
 four Assistant Directors of Public Health ;  
 one Public Analyst to Government (Part-time) ;  
 one Deputy Public Analyst ;  
 one Assistant Public Analyst ; and  
 seventy-two officers of the United Provinces Public Health Service.

The post of Assistant Director of Public Health in charge of Provincial Hygiene Institute continued to remain in abeyance.

The strength of the subordinate public health staff consisted of—  
 fifty officers in grade I, and  
 forty-three officers in grade II.

Appendix D to this report gives further details of the public health staff employed in urban and rural areas of the province.

2. A sum of Rs.23,75,576 was passed by Government in the year 1935-36 for the entire public health department including the public health engineering branch and for grants to local bodies through the board of public health, against Rs.19,84,785 in 1934-35. Of the sum of Rs.23,75,576, Rs.14,84,832 only was subject to the control of the director of public health. Out of this latter sum, a sum of Rs.45,268 representing new expenditure was, subsequent to the passing of the budget, withheld by Government owing to financial stringency and a further lump cut of Rs.16,000 was applied to the public health budget, in common with all other budgets. The net sum available at the commencement of the financial year 1935-36 for items of public health activities controlled by the director of public health was consequently Rs.14,23,564. Additional funds to the extent of Rs.48,637 had to be obtained during the year by reappropriation from other portions of the budget not under the control of the director of public health or out of amounts previously resumed by Government. Rupees 25,000 out of the additional sum so obtained was for further expenditure on anti-plague vaccine and Rs.14,000 for extension of the operations of the Government Quinine Tablet Manufacturing Factory—a paying concern.

The allotment for expenditure on school clinics is at present in the education budget. During the year 1935 the director of public health was appointed controlling officer in respect of this allotment although the appropriation continues to form part of the main education budget.

## CHAPTER XIII

## VACCINATION

This chapter is a résumé of vaccination work done in 1935-36 as compared with that done in 1934-35.

2. As stated in paragraph 33 of Chapter II, statistics for the year under report have been shown for all towns mentioned as such in the United Provinces Census Report of 1931. Up to the last year figures for urban areas were in respect of towns with a population of 10,000 or upwards and figures for all smaller towns were included in rural areas.

3. The number of assistant superintendents of vaccination and vaccinators employed during the year under report was, respectively, 49 and 985 against 49 and 947 in the preceding year.

4. The Vaccination Act is in force in all municipalities, cantonments and notified areas and certain town areas.

5. During the year under report the total cost of vaccination in the province amounted to Rs.3,87,860 against Rs.3,83,598 in the preceding year. This was exclusive of the charge on account of assistant directors of public health, their establishment, contingencies, as well as the expenditure on the maintenance of the Government Vaccine Depot. Out of the total expenditure of Rs.3,87,860 a sum of Rs.3,14,111 was incurred in rural areas and Rs.73,749 in urban areas.

6. The average cost of each successful case of vaccination in these provinces during the year under report was annas three and pies nine against annas three and pies eleven in the preceding year.

The following table shows the average cost of each successful case of vaccination in these provinces, as compared with other provinces :

Province	Cost of each successful case of vaccination		
	Rs.	a.	p.
United Provinces .. .. .	0	3	9
Bihar and Orissa .. .. .	0	0	9
North-West Frontier Province .. .. .	0	2	1
Delhi Province .. .. .	0	3	9
Assam .. .. .	0	3	6
Bengal .. .. .	..	..	..
Punjab .. .. .	0	2	6
Burma .. .. .	0	9	0
Central Provinces .. .. .	0	5	6
Madras .. .. .	0	6	9
Bombay .. .. .	0	11	3

7. During the year under report 1,958,663 persons were vaccinated, 1,955,003 by the special (district and municipal) staff, 379 by dispensary staff, 372 by private medical practitioners and 2,909 at railway dispensaries as against 1,835,806 in the preceding year, showing an increase of 122,857. The number of vaccination operations performed

in 1935-36 also showed an increase of 114,729 as compared with the preceding year, the actual figures for the two years being 1,972,458 (1,605,718 primary and 366,740 re-vaccinations) and 1,857,729 (1,575,704 primary and 282,025 re-vaccinations). Thirteen thousand seven hundred and ninety-five secondary operations were performed during the year under report as compared with 21,923 in the preceding year. The number and percentage of successful vaccinations in which the results were known during the year amounted to 1,520,476 and 95.88 in the case of primary vaccinations and 132,465 and 40.78 in the case of re-vaccinations as against 1,476,441 and 94.93 and 101,168 and 40.33 respectively, in the preceding year. Each vaccinator vaccinated on an average 1,985 persons in the year under report as compared with 1,935 in the preceding year. These figures generally show an increase under all heads.

8. The number of persons vaccinated in towns aggregated 342,073 and the number of operations 345,195 (primary 205,398 and re-vaccinations 139,797). The number and percentage of successful vaccinations in which the results were known during the year under report amounted to 187,583 and 93.17 in the case of primary vaccinations and 37,123 and 29.53 in the case of re-vaccinations. The number of persons successfully vaccinated per mille of the population during the year under report was 41.31. The towns showing the highest degree of protection were Charbagh-Alambagh (354.93), Chakrata Cantonment (332.60), Pithoragarh (227.84) and Mussoorie (221.38). Amongst those showing the least protection the most conspicuous were Sherpur (1.92), Amila (3.30), Baksar Khera (3.36) and Nimsar (5.44).

9. During the year under report 1,612,930 persons were vaccinated in rural districts. The number of operations performed was 1,623,603 (primary 1,399,352 and re-vaccinations 224,251). The number and percentage of successful vaccinations in which the results were known during the year under report amounted to 1,332,170 and 96.28 in the case of primary vaccinations and 94,470 and 47.80 in the case of re-vaccinations. The number of persons successfully vaccinated per mille of the population during the year under report was 33.20. The districts showing the highest degree of protection per mille of the population were Garhwal (63.66), Almora (55.23), Ballia (44.51) and Benares (40.82). Amongst those showing the least protection were Sitapur (26.06), Kheri (26.91), Mainpuri (27.05) and Farrukhabad (27.10).

10. The number of vaccination operations performed in municipalities during the year under report was 245,086 (138,446 primary and 106,640 re-vaccinations) against 218,823 (137,979 primary and 80,844 re-vaccinations) in the preceding year. The total number of persons vaccinated in municipal towns was 242,763 against 214,982 in the preceding year. The ratio of persons successfully vaccinated per 1,000 of the population was 44.55 against 41.40 in the preceding year.

Among the well protected municipalities Mussoorie as during the last three years stood first with a ratio of 221.33 per mille and was followed by Sultaapur (86.02), Budaun (81.4), and Gonda (71.86). Among those

showing the least protection were Mainpuri, Kanauj, Bijnor and Chandausi with ratios of 23·24, 26·03, 27·34 and 28·05, respectively.

The number of successful operations performed on children under one year of age during the year under report was 94,502 against 86,429 in the preceding year showing an increase of 8,073.

11. During the year under report the total number of persons vaccinated in cantonments was 20,019. The total Vaccination in Cantonments. vaccination operations numbered 20,048 (5,667 primary and 14,381 re-vaccinations). Of these, successful primary vaccinations totalled 5,370 and successful re-vaccinations 5,136. The corresponding figures for the preceding year were 18,294 and 18,345, 5,102 and 4,993. The ratio of persons successfully vaccinated per mille of the population was 52·89 as against 50·32 in the preceding year. Since the last five years Chakrata has been the best protected cantonment. Fyzabad with a ratio of 12·50 was the least protected.

Eleven thousand one hundred and twenty-one operations were performed by military medical officers.

12. During the year under report the total number of persons vaccinated and that of vaccination operations performed in Vaccination in notified areas. notified areas was 23,792 and 24,078 (17,223 primary and 6,855 re-vaccinations) as against 24,668 and 25,073 (18,245 primary and 6,828 re-vaccinations), respectively, in the preceding year. The number of successful primary vaccinations and re-vaccinations were, respectively 16,033 and 3,244 as compared with 15,989 and 3,632 in the preceding year. The ratio of persons successfully vaccinated per mille of the population was 43·15 as against 45·88 in the preceding year.

Amongst well-protected notified areas Charbagh-Alambagh stood first with a ratio of 354·93, whereas Nimsar with a ratio of 5·44 was the worst protected.

13. The total number of vaccination operations performed by medical Dispensary vaccination. (Vaccination Statement I.) subordinates at dispensaries during the year under report was 379 (52 primary and 327 re-vaccinations) as against 287 (29 primary and 258 re-vaccinations) in the preceding year.

14. The total number of vaccinations performed by the railway Vaccination by railway staff at railway dispensaries. (Vaccination Statement I.) medical staff during the year under report was 2,909 (813 primary and 2,096 re-vaccinations) as compared with 2,716 (945 primary and 1,771 re-vaccinations) in the preceding year. The percentage of successful cases in which the results were known was 81·06 in the case of primary vaccinations and 66·67 in the case of re-vaccinations as compared with 92·50 and 50·07, respectively, in the preceding year.

15. During the year under report the public health staff inspected Vaccination of school children. 3,959 schools for vaccination purposes and got 73,035 scholars vaccinated in their presence. The respective figures for the preceding year were 4,046 and 56,352.

16. During the year under report the percentage of successful primary vaccination in proportion to births was 56·03 as regards children under one year of age, according to age. 25·87 as regards those between one to six years of age and 87·10 in the case of all ages. The corresponding figures for the preceding year were 51·31, 25·87 and 83·00.

An examination of the figures of ranges shows that 63·02 children under one year of age were successfully vaccinated per 100 births during the year under report in the first range and 49·10 in the second range against 55·06 and 47·66, respectively, in the preceding year. As in the previous year the first range showed better protection than the second range.

17. Only one case of encephalitis following vaccination was reported by the district medical officer of health, Bahraich, during the year under report. Occurrence of cases of encephalitis following vaccination.

18. (a) **Charge of the depot.** The charge of the depot was held by Dr. B. S. Yajnik, D. P. H., throughout the year. Government Vaccine Depot, Patwa Dangar (district Naini Tal).

(b) **Supply of calves.** The contract for the supply of buffalo calves was given to a butcher of Bareilly and a certain number was also obtained on hire locally. The total number of calves obtained on hire or through the agency of the contractor was 632 (45 cow and 587 buffalo calves) against 477 (36 cow and 441 buffalo calves) in the preceding year. Out of 632 calves 512 were successfully vaccinated, 117 were either unsuccessfully vaccinated or rejected as unsuitable for vaccination and 3 died under operation or quarantine. As to their disposal, 602 were returned to the contractor and owners, 2 were sold locally and 28 died during convalescence. The arrangement made last year for physical examination of calves by the veterinary assistant surgeon at Haldwani was continued this year as well. The total number of calves which died in the depot was 28 against 16 in the preceding year. The calves supplied during the first few weeks were largely found immune to vaccination and as many as 59 out of 91 failed. It was soon found that this failure was noticeable in Bareilly calves alone. The contractor was accordingly directed to supply calves from places other than Bareilly to prevent a breakdown in the supply of vaccine.

The total quantity of vaccine pulp obtained during the year under report was 29,836·3 grammes from 512 successfully vaccinated animals, giving an average yield of 58·30 grammes per animal against 25,026 grammes from 471 calves with an average yield of 53·13 grammes in the preceding year, showing an increase in the yield per calf by 5·17 grammes. The average yield of pulp per cow and buffalo calves separately was 23·60 and 61·61 grammes, respectively, as compared to 22·97 and 55·63 grammes respectively, in the preceding year. The average yield of lymph is steadily showing an increase every year on account of the scientific methods adopted in the regeneration of seed lymph during the last 3 years and it can be said that the vaccine depot is now at par with other such depots in India in this respect.

Three thousand six hundred and twenty grammes of seed lymph (1 in 5) were prepared during the year as compared to 2,590 grammes in the preceding year.

One lakh sixty thousand one hundred and forty-eight grammes of issue lymph, mostly 1 in 5 and some 1 in 6½ and 1 in 7 were manufactured against 129,360 grammes in the preceding year. The total amount of vaccine manufactured represents 4,003,700 doses calculated on the basis of 25 vaccinations with 3 or 4 insertions per gramme as compared to 3,234,000 doses in the preceding year, showing an increase of 30,788 grammes or 769,700 doses. At the beginning of the year there was a stock of 58,176 grammes of vaccine lymph on account of unconsumed balance of the year 1934-35 against 68,213 grammes of 1933-34.

The total quantity of lymph issued for vaccination was 134,114 grammes (3,352,850 doses) against 139,239.5 grammes (3,480,987 doses) in the preceding year. (d) Issue of lymph. The decrease in the issue of lymph was due to control exercised on undue wastage in districts and municipalities. 83,837.5 grammes of glycerinated issue lymph (1 in 5) and 925 grammes of seed lymph (1 in 5) have been set aside in the cold storage for use in 1936-37 as against 58,176 grammes of glycerinated issue lymph (1 in 5) and 607 grammes of seed lymph (1 in 5) in 1934-35 and 68,213 and 1,774, respectively, in 1933-34.

Bacteriological tests were carried out on every sample of vaccine before its issue. The results obtained showed complete absence of streptococci and gas-producing anaerobes in all the samples tested. The number of viable organisms per cc. of vaccine lymph was less than the prescribed standard of 5,000 in all the samples issued for vaccination. Almost all the samples were chloroformed and issued only when subsequent tests showed adequate reduction of organisms. (e) Bacteriological and animal tests.

The potency test on rabbits was performed with every batch of vaccine lymph. Contents from several samples were pooled and then tested on rabbits in various dilutions ranging from 1 in 500 to 1 in 8,000. The tests indicated that the vaccine was of uniformly good quality. The potency of vaccine was so high that it was possible to further dilute the vaccine to the strength of 1 in 6½ or even 1 in 7 instead of usual 1 in 5 and such diluted vaccine was used as a trial during cooler months with good results. Appended is a table showing the results of vaccinations performed during the year under report.

Range	Total number of persons vaccinated		Total number of operations performed		Total number of secondary operations		Percentage of successful operation	
	Primary	Revaccination	Primary	Revaccination	Primary	Revaccination	Primary	Revaccination
I Range	757,449	222,982	766,899	223,502	9,450	520	95.30	33.28
II Range	834,648	141,752	838,411	141,814	3,763	62	96.40	52.81

As the laboratory is not yet fully equipped and the staff provided is also not sufficient, the testing of individual samples separately could not be done. However, the contents of various samples were pooled together and tests were performed on mixtures.

The causes of large number of failures in calves noticed this year were systematically investigated. The quality of seed lymph which was first to be suspected was thoroughly investigated by all known methods and it was found to be of excellent quality.

(ii) Calves from various areas were especially obtained and tested for their relative susceptibility to vaccinia and the areas giving the best results were selected for the supply of calves.

(iii) Quality of seed lymph was further improved by careful animals passages. This resulted in a considerable increase in the average yield of pulp by more than 5 grammes per animal.

(iv) The method of chloroforming vaccine lymph was further developed and a chemical test based on Guaresche-Lustgarten reaction was adopted to indicate the complete absence of chloroform from vaccine lymph.

(v) Wastage of lymph in various districts, municipalities and notified areas was further investigated and measures were taken to minimise it.

(vi) Deterioration of vaccine in transit during summer months was minimised to some extent by modifying the method of packing vaccine. Vaccine is packed in cotton wool soaked in ice cold water, evaporation of which keeps the vaccine cool during transit.

(vii) Field tests on children in the municipalities of Bareilly, Benares, Lucknow, Allahabad, and also Naini Tal and Haldwani were started and the vaccine giving 100 per cent. case success rate and almost the same percentage of insertion success rate in primary cases on 6 children vaccinated at every place was issued subsequently for use. All the samples gave 100 per cent. case success rate in a dilution of 1 in  $7\frac{1}{2}$ , but to provide for a factor of safety, vaccine was issued for general use only in a dilution of 1 in 5 except for a period of about 10 weeks during cooler months when it was issued in a dilution of 1 in  $6\frac{1}{2}$  with encouraging results.

(viii) Owing to increased potency of issue lymph manufactured, it was proposed to commence the vaccination season from 1st October instead of from 1st November.

This was done as an experimental measure in 15 municipalities and 20 districts including their notified areas and the results of vaccinations performed were very encouraging. The scheme will be given a further trial in October, 1936.

(ix) Bacteriological tests on water samples of Naini Tal municipality were undertaken.

(x) Water-supply of the depot was frequently tested and on the installation of the E. C. D. chlorination plant several tests were performed with a view to find out the minimum dosage of ammonium sulphate and hypochlorite and also the economical and convenient method of working the plant.

The contract price from all local bodies amounting to Rs.39,005 was realized in advance early in the year under report. Lymph to the value of Rs.1,469 (including packing and postage) was supplied to the Military Department during the year under report, as compared to that of Rs.1,652 in the previous year. Cost of vaccine

(g) Cost of lymph supplied to local bodies, Military Department, etc.



supplied to Indian States, private persons, railways, cantonments and other indenters amounted to Rs.10,933 as compared to Rs.6,453 in the preceding year i.e., an increase of Rs.4,480 primarily due to a special supply of vaccine to the value of Rs.4,733 to the Health Officer of Calcutta Corporation.

One hundred and ninety capillary tubes and 158 grammes of vaccine to the value of Rs.114 were issued free for use in jails and charitable institutions against 372 grammes to the value of Rs.213 in the preceding year.

The total cost of vaccine lymph and other articles sold by the depot during the year under report was Rs.52,911 (Rs.51,406 by sale of vaccine lymph and Rs.1,505 on account of sale of calves, rabbits and other miscellaneous articles) against Rs.48,657 (Rs.47,110 by sale of vaccine lymph and Rs.1,547 on account of sale of calves, rabbits and other miscellaneous articles) in the preceding year showing an increase of Rs.4,254.

The total expenditure including pensionary charges and depreciation on machinery incurred during the year under report amounted to Rs.40,325 against an income of Rs.52,911 by sale of vaccine lymph and other miscellaneous articles. This shows that the depot worked at a profit of Rs.12,586. The expenditure last year was Rs.41,980. The budget allotments for the year under report and the last year were, respectively, Rs.41,129 and Rs.40,010.

Considerable improvements made during the last two years in the cold storage plants and the two cold rooms together with the overhauling of both the compressors have resulted in considerable improvement in the working efficiency of the plants, greater savings in the working expenses and prolongation of the life of the plants. Both the old and the new plants gave satisfactory services. The old plant which remained out of order for over five years and which was reconditioned last year, was run throughout the winter season without any trouble. Its efficiency was also improved by providing better seat for the delivery valve. The plants were inspected by the Mechanical and Water Works Engineer to the Government, United Provinces, and the improvements suggested by him were fully carried out. The services of Mr. Haddow, Electrical and Mechanical Engineer, obtained for all technical assistance on an annual honorarium of Rs.100 were beneficial.

The supply of electric current from the Naini Tal Municipal Board's power house was satisfactory. The consumption of the current was well within the contracted units of 16,000 for Rs.3,000 per year. Recent improvements in the cold storage plant have resulted in considerable economy in the consumption of electric energy.

Lightening conductors fixed to the four important buildings were tested and found satisfactory. On two occasions atmospheric lightening struck the electrical installations in various buildings resulting in certain amount of damage to the electrical incubator, meter and a few bulbs.

In addition to the thorough annual repairs to all the depot buildings and buildings and roads and paths, a good deal of new roads. construction was undertaken, mostly out of a grant of Rs.4,963 from the Board of Public Health, United Provinces, viz :

(i) Extension of a calf shed for calves under operation and thereby increasing the accommodation for calves in that shed from 12 to 32. Necessary overhead ventilators have also been provided.

(ii) A new preparation room for calves where shaving and preliminary washing of calves is done a day before their actual vaccination has also been constructed by the side of the calf shed.

(iii) A new quarter has been constructed for the Bacteriological Laboratory Assistant.

(iv) Suitable drains have been constructed for the sullage in the vaccinators' quarters.

(v) The spring in the Ballia ravine near the Talli Tal Post Office supplying water to the depot has been properly fenced in. Half of the cost was met by the Naini Tal municipality.

(vi) A small room was provided near the Inspection House kitchen for installing the E. C. D. chlorination plant.

(vii) A small store-room was constructed in the head clerk's quarter, another in the electrician's quarter.

(viii) A small covered passage has been constructed between the Superintendent's bungalow and the kitchen.

(ix) A spacious verandah in front of the grain godown has been built.

(x) New pucca paths connecting the two laboratories and the calf sheds for calves under operation have been provided.

(xi) Some new drains measuring about 75 feet in length have been constructed at various places.

(xii) An extra room has been provided in the second clerk's quarters.

To provide safe water for drinking purposes several proposals were considered by the Superintending Engineer, Public Health Department and two visits were paid by the

(l) **Water supply.** Mechanical and Water Works Engineer and subsequently an E. C. D. chlorinating plant was installed at a cost of Rs.1,520 sanctioned by the Board of Public Health, United Provinces. The sterilization of water by chloromine has improved the quality of water and a satisfactory standard of water purity is being maintained without in any way affecting the taste or odour of water.

As a result of installation of this plant lot of changes have been made in the distribution system whereby separate pipe lines have been laid for treated and untreated water to various places according to requirements. Wastage of water has also been controlled by providing suitable pipe line with regulating valves and judicious distribution of water at various sites. The extra pipe line laid is about 2,500 feet long and a new iron reservoir for untreated water for laboratories, rabbit farm and refrigerating plant has been provided. Water from the condenser pipes of the refrigerating plants which used to be worked has been utilized for the supply to various calf sheds.

Control burning of the depot forests was done in March 1936, and the entire area within the depot boundary was burnt with success to minimise the risk of fire.

(m) **Control burning.**

The depot was inspected by His Excellency the Governor on 16th June, 1935, besides a number of informal visits paid by him to this place—Sir Laurie Hammond and Justice Din Mohammad of the Delimitation Committee also paid a visit to the depot.

(n) Inspections.

## CHAPTER XIV

## OTHER PUBLIC HEALTH SERVICES

*Hygiene Institute*

*Staff.*—Dr. J. T. Cornelius, M.A., M.D., PH.D., D.P.H., held charge of the Provincial Hygiene Institute throughout the year excepting for the period from April 27, 1935 to July 6, 1935, when he was on leave and was officiated by Dr. H. G. D. Mathur, DR. P.H., etc., II Lecturer in addition to his own duties.

Dr. H. G. D. Mathur, DR. P.H., and Dr. K. N. Segal, D.P.H., worked as II and III Lecturers throughout the year excepting in the case of the latter for the period from July 22, 1935 to November 2, 1935, when he was on leave. Dr. Segal also held charge of the Anti-rabic Treatment Centre, Lucknow, until it was transferred to the Infectious Diseases Hospital, Municipal Board, Lucknow, on June 30, 1935. Dr. Khalil-ul-Rahman, D.P.H., was placed on reserve duty at the Institute on April 22, 1935, and he continued to be attached to the Institute till the end of the year.

2. The following routine and special laboratory work was undertaken :

**Laboratory work.**

(i) Seven hundred and fifty-three samples of water were examined bacteriologically and 161 samples chemically. Apart from this, bacteriological and chemical examinations of water samples from municipal water supplies, tube-wells and ice-factories were carried out for routine and control purposes. Samples from Fatehpur Sikri and Almora water supplies were also analysed to give definite advice to the local bodies concerned for improvement of their water supplies. Seasonal analysis (chemical and bacteriological) of samples of water from municipalities with water works, was carried out thrice a year to serve as a control on the weekly analysis reports of local medical officers of health. The routine weekly reports of water analyses received from various municipal medical officers of health were examined by the Institute staff and necessary action taken in co-operation with the medical officers of health and the public health engineering department. A statement was compiled to classify the various water works according to their efficiency and it was submitted to the Board of Public Health. Detailed particulars in this respect will be found in paragraph 6 of Chapter VI.

A large number of water samples from important railway stations on pilgrim routes were in addition examined at the Institute before the commencement of Adh Kumbh Mela of Allahabad and other fairs and advice was given to railway authorities for securing a pure and wholesome supply of water at railway stations. The reports of analyses carried out by the railway authorities were also scrutinized and necessary action recommended.

(ii) Eighty-nine samples of stools from suspected cases of cholera from different parts of the United Provinces including those from certain jails were examined at the commencement of epidemic to enforce early anti-epidemic measures.

(iii) An enquiry was conducted in Benares in connexion with the outbreak of epidemic dropsy in that city in the early part of the year. After various experiments it was found that rice was of very inferior quality and that this fact probably had a bearing on the outbreak of the disease. Byelaws for the control of storage and sale of the same were framed and they were subsequently adopted by the Benares Municipal Board, with the approval of the Government.

(iv) A large number of samples of water was taken at different points from the Gomti river and examined bacteriologically to determine the degree of pollution due to the discharge of sewage at different points and at the bathing ghats. The north bank showed a greater degree of pollution.

(v) A number of samples of cerebro-spinal fluid from patients suspected to be suffering from the disease were examined.

(vi) Samples of stools from the Central Jail, Lucknow, were examined bacteriologically to see if there were any enteric carriers among the cooks employed in the jail.

(vii) Advice was given to the stores purchase officer, United Provinces, in regard to the relative germicidal efficiency of 10 brands of disinfectants as determined by Rideal Walker test for Government notification.

(viii) Samples of ghee, milk, etc. were examined at the request of the officers of the Public Health Department.

(ix) A field laboratory to work in connexion with the Adh Kumbh Mela at Allahabad was organized and fitted up by the Institute.

(x) Other miscellaneous work such as examination of rats, blood and pus films from suspected cases of plague, ice-cream and paper mill effluents was also undertaken and reports submitted to various authorities for needful.

3. The total number of doses of cholera vaccine manufactured during the year was 403,279 of which 235,486 doses were issued in ampoules of different capacities and the balance held in stock for use in 1936. The demand for the vaccine has been continually increasing and if it continues, the strengthening of the staff employed on this work shall have to be seriously considered.

4. A scheme for the prophylactic treatment of school children in the Almora district against endemic goitre was also recommended to the education department. It has since been approved and is being given effect to.

## 5. Training of public health personnel :

(a) The details of examination and teaching work done at the Institute are appended below :

Name of class	Number of students in the class	Session 1934-35						Session 1935-36 Number of students in the class.
		Examination, April, 1935			Supplementary Examination, October, 1935			
		Month	Number appeared including those failed at previous examination	Number of successful candidates	Month	Number appeared	Number of successful candidates	
L. P. H.—								
Part I .. ..	7	January, 1935.	7	4	October, 1935.	3	3	10
Part II .. ..	7	April, 1935.	4	4	October, 1935.	5	5	9
Sanitary Inspectors—								
Part I .. ..	9	February, 1935.	9	8	..	..	..	..
Part II .. ..	30	..	..	..	November, 1935	9	9	10
Chief Sanitary Inspectors' examination.	6	March, 1935.	7	3	..	..	..	..
Grade examination—								
Medical Officers in charge travelling dispensaries.								
Grade I .. ..	..	..	..	..	October, 1935.	1	1	..
Grade II .. ..	..	..	..	..	October, 1935.	3	3	..
Post-Graduate course for I class Medical Officers of Health.	5	..	..	..	..	..	..	9
Post-Graduate course for II class Medical Officers of Health.	7	..	..	..	..	..	..	10
First Aid Examination of Sanitary Inspectors.	..	..	..	..	October, 1935.	2	2	..
Medical Officers trained in anti-rabic work.	6	..	..	..	..	..	..	..
Clerks trained in anti-rabic office work.	5	..	..	..	..	..	..	..
Laboratory Assistants trained.	8	..	..	..	..	..	..	10
Under-Graduates undergoing training in Hygiene for M. B., B. S. degree.	45	April, 1935.	41	30	October, 1935.	16	12	41
P. M. S. Post-Graduates in Hygiene	10	..	..	..	..	..	..	..

(b) Post-graduate courses composed of training in malariology, hygiene publicity, maternity and child welfare along with other courses in public health chemistry, bacteriology, hygiene, sanitary law, epidemiology, medical inspection of school children and vital statistics were given to medical officers of health each of the first and second classes from October to December and July to September, respectively. A course in anti-rabic work was also given to first class medical officers of health.

(c) The optional refresher course for the candidates for the chief sanitary inspectorship was held with six candidates commencing from February, 1935.

(d) The Sanitary Inspectors' classes remained suspended temporarily this year but candidates for part II of Sanitary Inspectors' examination admitted in the previous year were trained and examined.

6. The museum has continued to function as usual as a medium of instruction to students and to visitors. It needs addition of certain more models illustrative of public health topics to make the existing collections up to date and it is hoped that as soon as funds are available, the museum will be equipped more adequately.

47 Bacteriological, parasitological and epidemiological charts were prepared, as also plans and sketches for the malaria branch and in connexion with the scheme for rural reconstruction. These charts have been found very useful for teaching and propaganda work and are being lent to public health officers for local public health exhibitions.

#### *Anti-rabic treatment*

7. Three treatment centres at Meerut, Bareilly and Fyzabad were opened from April 1, 1935. The number of permanent treatment centres (which worked throughout the year) is now 12, and there is a seasonal centre at Mussoorie.

8. *Numbers attending for treatment*—During the twelve months ending December 31, 1935, 7,871 persons attended the centres under this department for treatment against 8,134 in 1934, 62 patients in addition belonging to the United Provinces, were admitted to treatment direct at Kasauli. Of the 7,871 persons who attended, 7,298 were actually admitted to treatment against 7,195 in 1934 and 573 were "advised", i.e. treatment was not necessary for them.

#### 9. *Classification of patients by communities—*

Hindus	..	..	..	..	..	5,182
Muslims	..	..	..	..	..	1,340
Europeans	..	..	..	..	..	76
Anglo Indians	..	..	..	..	..	54
Indian Christians	..	..	..	..	..	61
Others	..	..	..	..	..	7

#### *Classification of patients according to the nature of their bites—*

I class	..	..	..	..	..	278
II class	..	..	..	..	..	1,185
III class	..	..	..	..	..	4,027
IV class	..	..	..	..	..	1,828

*Classification of patients according to animals responsible for bites*—The following table shows the classification of patients according to the animals responsible for the bites :

Dogs	..	..	..	..	..	5,869
Jackals	..	..	..	..	..	1,190
Mongoose	..	..	..	..	..	19
Horse	..	..	..	..	..	17
Donkey	..	..	..	..	..	11
Cat	..	..	..	..	..	15
Monkey	..	..	..	..	..	82
Wolf	..	..	..	..	..	10
Leopard	..	..	..	..	..	2
Panther	..	..	..	..	..	3
Cow, calf or buffalo	..	..	..	..	..	27
Man, or taken food with hydrophobia cases	..	..	..	..	..	56
Drank milk of rabid goat or fruit left by rabid animals	..	..	..	..	..	18
Others	..	..	..	..	..	3

10. *Paying patients.*—Of the total number of persons admitted to treatment, 604 were "paying" patients, i.e. from whom the cost of treatment was recovered against 617 in 1934.

11. *Number of animals treated.*—Four animals were also treated at the centres.

#### *The Public Analyst*

12. The office of Public Analyst to Government, United Provinces, was held by Professor P. S. MacMahon, M.Sc. (MANC.), B.Sc. (OXON.), F. I. C., from January 1 to April 30, 1935, and again from August 1 to December 31, 1935. During his absence on extraordinary leave from May 1 to July 31, 1935 Dr. B. M. Gupta, M.Sc., Ph.D. (LOND.), Deputy Public Analyst to Government, United Provinces, acted as Public Analyst to Government in addition to his own duties except for the period from June 10, to July 9, 1935, when he was on leave, and was officiated by Mr. S. C. Roy, M.Sc., Assistant Public Analyst to Government, United Provinces, who carried out the duties of the Deputy Public Analyst and Public Analyst to Government in addition to his own duties.

13. During the year under report the provisions of the United Provinces Prevention of Adulteration Act were further extended to the following areas in respect of the articles mentioned against each:

**Extension of the Act.** extended to the following areas in respect of the articles mentioned against each:

- (1) Town areas of Ambehta, Sulatpur Chilkhana, Jabrera Sirsawa, Rampur and Titron in the Saharanpur district in respect of ghee and milk.
- (2) Garhwal district in respect of mustard oil.
- (3) Soran, Gadaiya-Jari (combined bazar), Bharwari, Manauri, Handia, Jaughai, Meja Khas, Daranagar, Manjhanpur and Sahison in the Allahabad district in respect of ghee only.
- (4) Baheri notified area in the Bareilly district in respect of ghee, milk, edible oils and flour of every kind.
- (5) Muttra municipality in respect of sugar, honey, gur, rabri, khoa, dahi, sweatmeats, flour and cooked food of all kinds.
- (6) Town areas of Kanker Khera, Buxar Khera and Abdullapur in the Meerut district in respect of edible oils, flour, milk and its preparations, e.g., ghee, butter, khoa, etc.
- (7) Utraula notified area in the Gonda district in respect of ghee.
- (8) Certain bazars and the Chandauli tahsil in the Benares district in respect of ghee and milk.
- (9) Bulandshahr municipality in respect of oil, sweets, tea and flour.
- (10) Gorakhpur municipality in respect of flour, curd, khoa and sugar.
- (11) Garhmukhtesar, Buxar and Kharkhanda in the Meerut district in respect of ghee and milk only.
- (12) Hamirpur town area in respect of milk and ghee.
- (13) Rasra notified area in the Ballia district in respect of vegetable oils.
- (14) Whole of the rural areas of the Moradabad district in respect of ghee, milk and all edible oils.
- (15) Beharigarh, Kailaspur, and Behat in tahsil Saharanpur, Landhaura, Piran Kaliar and Bhagwanpur in tahsil Roorkee, Nanauta and Nagal in tahsil Deoband, Islamnagar and Khera Afghan in tahsil Nakur in respect of ghee and milk only.

The provisions of the United Provinces Prevention of Adulteration Act were thus in force in 85 municipalities, 6 districts, 32 notified areas and several rural and town areas in 24 districts.



14. The total number of samples received for analysis during 1935 was 7,896 against 6,448 in 1934. The increase in Working of the Act. number of samples was partly due to the fact that greater interest was taken in the prevention of adulteration by the officers of this department and partly due to the extension of the provisions of the Act to several new areas.

The samples received consisted of :

				Total number of samples received for analysis	Total number of samples declared adulterated
Ghee	..	..	..	4,572	904
Milk	..	..	..	1,983	410
Butter	..	..	..	40	16
Edible oils	..	..	..	1,027	332
Flour..	..	..	..	100	25
Miscellaneous articles	..	..	..	174	86
Total				7,896	1,723

Of these 6,066 samples were certified as genuine, 1,723 adulterated as detailed above and 107 samples were received in a damaged condition or were found unfit for analysis for various reasons.

No samples were received from 11 places, and the attention of the authorities concerned was drawn to the fact and they were asked to send a certain number of samples every month.

15. Of the 1,409 persons prosecuted under the Act, 798 persons were Prosecution and fined, 37 persons were acquitted, one person was amount of fine levied. jailed, cases against 125 vendors were either filed and dismissed by the court or were withdrawn by the local bodies as the vendors could not be traced and cases against 448 persons were pending before the court at the close of the year. The total amount of fine realised for 804 successful cases was Rs. 33,338 against Rs. 28,884 realized for 737 cases in 1934. Although there has been a considerable improvement in the average amount of fine inflicted in the whole province, the actual amount of fine inflicted in several municipalities was still insufficient to produce the desired effect. In August, 1935 the attention of the district magistrates was drawn by Government in regard to the inadequacy of fines imposed, and they were asked to impress upon all magistrates both stipendiary and honorary, the necessity of passing adequate sentences against persons convicted and in cases the honorary magistrates continued to inflict inadequate sentences, it was ordered that such cases should be tried by stipendiary magistrates instead of by honorary magistrates. To watch the results of these orders the submission of a brief report by district magistrates with particular reference to the appropriateness of the sentences passed was ordered by Government. The reports received were consolidated in this office and submitted to Government. From the information thus received it was noticed that the level of fines imposed by honorary magistrates was low in

the districts of Dehra Dun, Moradabad, Farrukhabad, Sitapur, Hardoi, Kheri, Fyzabad and Sultanpur as the average fine in these places ranged from Rs.5 to Rs 19. As district magistrates have recently drawn the attention of the trying magistrates to the orders of Government, it is hoped that the next year will show better results.

The subjoined table shows the number of persons fined, total amount of fines realized and the average amounts of fine inflicted in the 14 larger cities of these provinces as also the corresponding figures for the whole province.

Localities	Number of persons fined	Total amount of fines in rupees	Average amount of fine inflicted per person
Lucknow .. .. .	121	3,3 08	27·3
Cawnpore.. .. .	85	1,845	21·7
Agra .. .. .	33	1,071	32·5
Benares .. .. .	19	920	48·4
Allahabad .. .. .	48	3,910	80·1
Bareilly .. .. .	25	743	29·7
Mee rut .. .. .	15	502	33·4
Aligarh .. .. .	8	382	47·7
Shahjahanpur .. .. .	9	614	68·2
Muttra .. .. .	19	1,132	59·6
Fyzabad .. .. .	6	330	55·0
Dehra Dun .. .. .	14	482	34·4
Mussorie .. .. .	19	1,991	104·8
Naini Tal .. .. .	9	230	25·5
The whole province .. .. .	798	33,338	41·8

16. A sum of Rs. 10,423 was realized and credited to Government on account of the cost of analysis fee from 804 successful cases of prosecution under the Act as compared to Rs.9,179 realized from 737 cases in 1934. As there were 804 successful cases of prosecution, a minimum fine of Rs. 12,060 should have been realized.

17. The subjoined table shows the total number of samples received for examination and of those certified as genuine or adulterated and the percentage of adulterated samples in 15 larger municipalities of these provinces during the last 3 years.

II—Statement showing the percentage of samples certified as adulterated by the Public Analyst to Government, United Provinces, Lucknow.

Serial number	Name of Municipalities	1933				1934				1935			
		Total number of samples examined and certified as adulterated or genuine		Percent- age of adultera- ted samples	Per cent.	Total number of samples examined and certified as adulterated or genuine		Percent- age of adultera- ted samples	Per cent.	Total number of samples examined and certified as adulterated or genuine		Percent- age of adultera- ted samples	Per cent.
		Examined	Adulter- ated			Examined	Adulter- ated			Examined	Adulter- ated		
1	Lucknow	380	69	311	18	761	259	502	34	643	198	445	30.8
2	Cawnpore	1,158	145	1,013	13	1,159	204	955	17	1,266	153	1,113	12.0
3	Agra ..	201	22	179	11	229	41	188	18	370	68	302	18.4
4	Benares	423	44	379	10	389	85	304	22	295	82	213	27.8
5	Allahabad	141	33	108	23	287	93	194	32	274	89	185	32.5
6	Bareilly	152	33	119	22	144	42	102	29	139	28	111	20.1
7	Moradabad	44	10	34	23	44	12	32	27	64	18	46	28.1
8	Meerut	134	9	125	7	212	24	188	11	340	51	289	15.0
9	Aligarh	243	14	229	6	274	21	253	8	256	20	236	7.8
10	Shahjahanpur	40	3	37	8	26	7	19	27	125	28	97	22.4
11	Muttra	51	5	46	10	77	15	62	19	147	36	111	24.5
12	Fyzabad	74	11	63	15	58	15	43	26	66	12	54	18.2
13	Dehra Dun	152	28	124	18	127	42	85	33	141	44	97	31.2
14	Mussoorie	59	6	53	10	103	28	75	27	116	30	86	25.9
15	Naini Tal	43	9	34	21	71	13	58	18	54	12	42	22.2
	Whole Province ..	5,332	799	4,533	14.9	6,307	1,494	4,813	23.6	7,789	1,723	6,066	22.1

It would appear that the percentage of adulterated samples detected in the municipalities of Agra, Benares, Allahabad, Moradabad, Muttra and Naini Tal showed an increase, whereas a decrease was noticed in the districts of Lucknow, Cawnpore, Barcilly, Aligarh, Shahjahanpur, Fyzabad, Dehra Dun and Mussoorie as compared to the figures of the last year. The average percentage of adulterated samples detected in the whole province during this period was 22.1 as compared to 23.6 per cent. in the last year showing a decrease of 1.5 per cent.

18. The rate at which the work of this branch has been increasing will be indicated from the following table, showing the total number of samples received in each year during the last five years:

Increase in analytical work.

Year						Number of samples received
1931	..	..	..	..	..	4,604
1932	..	..	..	..	..	4,716
1933	..	..	..	..	..	5,429
1934	..	..	..	..	..	6,448
1935	..	..	..	..	..	7,896

19. The number of inspections of factories by district and municipal medical officers of health as *ex officio* additional inspectors of factories under the Indian Factories Act having declined in the previous year, particular attention of these officers was drawn to the matter and they were asked to make more frequent inspections of factories in future.

Industrial Hygiene

The Assistant Director of Public Health, I Range, inspected the sugar factories in Pilibhit and also the Diwan Sugar Mills at Sakoti in the Meerut district, while that of the II Range inspected the Bahraich Sheo Rice Mills and the Allahabad Milling Company, Limited.

No satisfactory progress has yet been made in evolving suitable methods for proper disposal of molasses and effluents from sugar factories. The experiments that are being carried on by the Sugar Technologist at the Harcourt Butler Technological Institute, Cawnpore, are still in progress and no final conclusion has so far been arrived at. To provide for immediate public health requirements, factory rules and byelaws have been amended to make factory owners responsible for the proper disposal of molasses and the maintenance of their factories and surroundings in a neat and sanitary condition.

20. Three meetings of the Board of Public Health were held during the financial year ending March 31, 1936—two at Lucknow and one at Naini Tal. Further details are contained in the report of the Board which forms Appendix A to this report.

The Provincial Board of Public Health

## CHAPTER XV

## GENERAL REMARKS

1. *Public Health Essay.*—The subject of the essay in connexion with the Rai Shambhu Dayal Sahib gold medal for 1935 was “*A practical scheme for rural reconstruction with special reference to matters pertaining to public health.*” In all 29 essays were received and the essay written by Srimati Shanti Devi Srivastava was adjudged to be the best and the medal was awarded to her.

## PERSONAL PROCEEDINGS

2. The charge of the office of the Director of Public Health was held by me throughout the year. I inspected Health Unit work at Partabgarh several times during the year and, in January, 1935, had the privilege of taking His Excellency the Governor round certain villages during his inspections in the Partabgarh district. I inspected rural reconstruction work in the villages in Partabgarh, Meerut, Bara Banki, Fyzabad, Lucknow, Rae Bareli, Sitapur, Bareilly, Naini Tal, Allahabad, Saharanpur districts, and the working of the Special Health Scheme in the Gorakhpur district. I organised Health Unit work in the Meerut district.

I inspected sanitation of Basti Town Area, of Benares, Jhansi, Agra, Dehra Dun, Mussoorie and Meerut municipalities, and of a portion of the Lucknow and Bareilly municipalities. I inspected the Bhowali sanatorium and visited Cawnpore for inspection of the site for a *kotwali*. I also inspected sewage pumping arrangements at Allahabad and Lucknow, and the water-supply in Fyzabad, Agra, Jhansi, Dehra Dun and Mussoorie. I inspected vaccination work in the Benares municipality and in the rural areas of Gorakhpur, Lucknow, Rae Bareli and Partabgarh districts.

I inspected medical and sanitary arrangements at the Magh Mela, Allahabad, the Ram Naumi fair, Ajodhya, and the Garhmuktesar fair in the Meerut district. I discussed the medical and sanitary arrangements of the Adh-Kumbh fair, Allahabad, with the Commissioner, Allahabad division, the Collector, Allahabad, the Chief Medical Officer of the East Indian Railway, and the District Medical Officer of Allahabad of the same railway, the Assistant Director of Public Health, II Range, and the Manager of Adh-Kumbh Mela. I inspected preliminary arrangements for the mela at Allahabad. I inspected passengers' inspection post at Ajodhya railway station in connexion with the Ram Naumi fair. At Saharanpur, I discussed with the Principal Medical and Health Officer, North-Western Railway, the question of disinfection of railway water-supply during fairs.

I made local investigations into the prevalence of epidemic dropsy in the Benares municipality, plague in the rural areas of Basti and Gorakhpur districts and Meerut and Cawnpore municipalities, cerebro-spinal meningitis in the towns of Cawnpore and Agra and cholera in the towns of Lalitpur, Dehra Dun and Meerut and in the rural areas of Jhansi and Saharanpur districts. I also organized anti-fly measures in the Meerut municipality. I inspected infectious diseases hospitals at Benares, Allahabad, Cawnpore, Ajodhya, Jhansi, Agra, Bareilly and Dehra Dun, the sites for such hospitals at Gorakhpur and Naini Tal and the public health laboratory at Fyzabad.

I inspected anti-rabic treatment centres at Benares, Gorakhpur, Allahabad, Fyzabad, Jhansi, Agra, Mussoorie, Bareilly and Meerut, the

work of the school health officers and the school clinics at Benares and Allahabad, the offices of District Medical Officers of Health at Basti and Gorakhpur, and of the Municipal Medical Officer of Health at Fyzabad, the office of the Health Unit at Partabgarh and a travelling dispensary in Gorakhpur. I conducted examinations for the L. P. H. and sanitary inspectors' courses.

I attended the budget meeting of the Association of the Pasteur Institute of India at Delhi, at which the question of reduction of the price of anti-rabic vaccine supplied to the United Provinces was discussed. I also attended two meetings of the King Edward Sanatorium Committee at Naini Tal and Allahabad, the meetings of the Branch and Executive Committees of the United Provinces branch of the Indian Red Cross Society, its Maternity sub-committee, the Silver Jubilee Committees, tuberculosis sub-committee, the Board of Public Health, United Provinces Medical Council and the United Provinces State Medical Faculty and their conjoint sub-committees. I also attended the Conference of Medical Research Workers at Calcutta and had a conference at Dehra Dun with the Assistant Director of Medical Services, Meerut district, on the question of improvement of water-supply in that city and cantonment. I also attended the Selection Board for recruitment to the United Provinces Public Health Service, and some meetings of the United Provinces Legislative Council. I discussed with the Secretary to Government, United Provinces, Public Health Department, and the representative of the Kina Bureau, the question of disposal of the reserve stock of quinine of the Government of India. I gave evidence before the United Provinces Un-employment Inquiry Committee. I arranged and attended shows of public health films at Naini Tal. I attended a meeting at the Government House, Lucknow, in connexion with arrangements for the Camp of Girl Guides and several conferences on rural development at the headquarters of Government and in districts, and several meetings convened for other purposes, viz.: about disposal of molasses, about sanitary conditions in the Terai and Bhabar Estates, etc. I also inspected the Government Vaccine Depot at Patwa Dangar.

3. Dr. L. K. Ray, D.P.H., Assistant Director of Public Health, was in charge of the I Range throughout the year. He inspected rural development and junior Red Cross work in the districts of Lucknow, Saharanpur, Moradabad, Meerut, Rae Bareilly, Sitapur, Kheri, Bulandshahr, Muttra, Agra and Muzaffarnagar. He also organized sanitary improvements in villages of the Health Units of Meerut and Moradabad.

He inspected vaccination in the rural areas of Meerut, Muzaffarnagar, Etah, Budaun, Bareilly, Pilibhit, Lucknow, Agra, Saharanpur and Moradabad districts and in the municipal towns of Sikandra Rao, Etah, Kasganj, Soron, Ujhani, Sahaswan, Budaun, Bareilly, Pilibhit, Bisalpur, Agra, Aligarh, Muzaffarnagar, Deoband, Hapur, Saharanpur, Roorkee, Nagina, Najibabad, Bijnor, Chandpur, Moradabad, Sambhal, Amroha, Ghaziabad, Bulandshahr and Baraut.

He inspected sanitation of the municipal towns of Baraut, Sitapur, Khairabad, Lakhimpur-Kheri, Muttra, Brindaban and Sambhal, trenching and dumping grounds in the municipalities of Lucknow, Muzaffarnagar, Deoband, Bijnor, Chandpur, Meerut, Moradabad and Etah, drains in Mainpuri and a tank in Shikohabad which was proposed to be filled up. He also inspected arrangements for the disposal of blood and washings from the slaughter house and the improvements effected in sullage pipe line in Mussoorie.

He inspected anti-plague measures in the rural areas of Muzaffarnagar, Saharanpur, Moradabad, Bulandshahr, Etah and Meerut districts and in the municipal towns of Sikandra Rao, Sahaswan, Hardwar, Roorkee, Nagina, Najibabad, Bulandshahr, Kairana and Aligarh. He supervised and organized anti-plague measures in the city of Meerut and inspected anti-rat campaign work at Budaun, Bareilly, Pilibhit, Deoband, Saharanpur, Bijnor, Chandpur, Meerut and Moradabad and in the districts of Bulandshahr, Muttra and Moradabad.

He inspected and organized anti-cholera measures at Hardwar, Rikhikesh, Dehra Dun, on the pilgrim route to Badri Nath and in the interior of Dehra Dun district. He inspected anti-cholera measures at Roorkee, Bareilly and Brindaban, anti-cerebro-spinal meningitis measures in the rural areas of the Muzaffarnagar district and in the towns of Agra, Aligarh, Muzaffarnagar and Moradabad.

Dr. Ray also supervised and organized medical and sanitary arrangements of Nauchandi fair in Meerut, Dikhauti fair in Hardwar and Rikhikesh, Piran Kaliar fair in Saharanpur, Shah Kubar Devi fair in Saharanpur and Garhmuktesar fair in Meerut. He made sanitary arrangements for the Batesar fair in Agra, Daranagar fair in Bijnor, Dhaighat fair in Shahjahanpur and inspected sanitary and medical arrangements on the pilgrim route to Badrinath in the Garhwal district and the Banjatra fair in the Muttra district.

He inspected some travelling dispensaries, sugar factories, some of the anti-rabic treatment centres, infectious diseases hospitals, maternity and child welfare centres, water works and several offices of district medical officers of health.

4. Rai Bahadur Dr. K. P. Mathur, D.P.H., Assistant Director of Public Health, held charge of the II Range throughout the year. He inspected rural development work in Sultanpur, Bahraich, Allahabad and Jaunpur districts, the health unit in Partabgarh and modified health units in Allahabad, Fyzabad, Benares and Gorakhpur. He inspected sanitation of the Azamgarh Nawabganj (Bara Banki), Gonda, Balrampur, Bahraich, Mau Ranipur, Lalitpur, Jhansi, Orai and Kalpi municipalities, Nanpara, Karwi and Jalaun notified areas and Basti and Hamirpur town areas. He also inspected sanitation of portions of the Allahabad City.

He inspected vaccination work in the municipal towns of Mau Ranipur, Lalitpur, Jaunpur, Ballia, Azamgarh, Kanauj, Fatehgarh, Etawah, Ghazipur and Ballia, and in the rural areas of Jhansi, Allahabad, Jaunpur, Azamgarh, Farrukhabad, Etawah, Ballia and Ghazipur districts.

He conducted local investigation into the prevalence of epidemics in Benares, Jaunpur, Ballia, Azamgarh, Partabgarh, Cawnpore, Fatehpur, Fatehgarh, Mirzapur, Gorakhpur, Basti, Jhansi, Mau Ranipur, Lalitpur, Bara Banki, Gonda, Bahraich, Hamirpur, and Banda and the prevalence of cerebro-spinal meningitis at some of these places.

Rai Bahadur Dr. Mathur also supervised medical and sanitary arrangements of the Magh Mela at Allahabad, Sawan Jhula fair Ajodhia, Dadri fair Ballia and Deva fair in Bara Banki.

He inspected the working of several anti-rabic treatment centres in his range, the offices of some district medical officers of health, posts for inspection of railway passengers, travelling dispensaries, factories and water works.

The part time clerk of the Maternity and Child Welfare Centre at Hardoi who had been prosecuted for the cases of corruption in public health service. The clerk was found guilty of having embezzled a sum of Rs.1,011-12 and was sentenced to three years' rigorous imprisonment and a fine of Rs.1,200 by the Sessions Court. Two other embezzlements— one in the office of Medical Officer Incharge Anti-rabic Centre, Jhansi, and the other in the office of District Medical Officer of Health, Azamgarh, were also reported during the year 1935. In the former case the amount involved was Rs.257-10-9. The clerk of the Centre admitted his guilt and in view of his youth was sentenced to imprisonment only till the rising of the court and to a fine of Rs.557-10-9 of which Rs.257-10-9 was made good to the centre. The clerk was also dismissed from service. In the case in Azamgarh the head clerk of the office of the district medical officer of health absconded with Government and district board money amounting to Rs.565-3. He was ultimately arrested, committed to the Sessions, tried under sections 420, 467, 201 and 204 of the Indian Penal Code for fraudulently withdrawing a sum of Rs.435 from the post office savings bank and under section 409 of the Indian Penal Code for embezzling money from the district medical officer of health's office. He was sentenced to three years' rigorous imprisonment and a fine of Rs.850 and, in default, to further imprisonment for six months.

K. L. CHAUDHRI,

O.B.E., D.P.H.,

LUCKNOW :

RAI BAHADUR,

Dated July 6, 1936.

*Director of Public Health, United Provinces.*

*Report of the Director of Public Health,  
United Provinces.*





APPENDIX A

Forty-Seventh Annual Report of the Board of Public Health,  
United Provinces, for the year ended 31st March, 1935

Printed and Published by the Government of the United Provinces, Lucknow, at the Government Press, under the supervision of the Director of Public Health, United Provinces.

- (1) Bound by Special Arrangements to Facilitate Distribution, 1935
- (2) Bound by Cloth, available immediately, 1935
- (3) Bound by Cloth and Metal Binding, 1935
- (4) Bound by Cloth and Paper, 1935

---

## APPENDICES

to the

# Report of the Director of Public Health United Provinces

---

---

APPENDICES

to the

Report of the Director of Public Health  
United Provinces

---

## APPENDIX A

**Forty-Second Annual Report of the Board of Public Health,  
United Provinces, for the year ended 31st March, 1936**

DURING the year 1935-36 the total amount placed by Government at the disposal of the Board of Public Health for expenditure on public health works amounted to Rs.1,79,431 and was made up as under :

	Rs.
(1) Grant for Special Assistance to Pilgrim Centres (Recurring)..	50,250
(2) Grant for Urban Sanitation (Recurring).. .. ..	66,181
(3) Grant for Rural and Minor Sanitary Works (Recurring) ..	53,000
(4) Grant for Regrant of Lapses .. .. .	10,000
<b>Total</b> ..	<b>1,79,431</b>

Of the above, a sum of Rs.1,863 was surrendered to Government as a measure of economy. The net amount left at the disposal of the Board was Rs.1,77,568 which after re-appropriations sanctioned by competent authority stood as noted below :

	Rs.
(1) Special Assistance to Pilgrim Centres .. .. .	47,053
(2) Urban Sanitation .. .. .	70,149
(3) Rural and Minor Sanitary Works .. .. .	54,449
(4) Regrant of Lapses .. .. .	5,792
(5) D. Works .. .. .	120
<b>Total</b> ..	<b>1,77,568</b>

Too great an emphasis cannot be laid upon the fact that the amounts placed at the disposal of the Board of Public Health are inadequate to meet the large demands for public health works both in urban and rural areas. With the progress of time and advance in education these demands will continue to increase. Even the smaller towns are now coming forward and clamouring for water supply and drainage amenities more or less on the lines of the larger ones.

The clamant need of villages, for which large sums of money are required, is a provision of pure water supply. But the funds provided for these purposes are very inadequate. During the last few years the allotment for minor public health works has been reduced from Rs.2,40,000 to Rs.53,000 only, with the result that many of the works are being postponed and the progress made is very slow. It will therefore be something if at least the amount, which used to be allotted in past years, i.e. before the retrenchment, be restored. Even if one activity alone, e.g. the provision of pure water supply to villages could be adequately tackled, it will be a great boon to the public and will help in raising the standard of health of the province.

The paucity of funds is responsible for the curtailment of the number of meetings of the Board of Public Health also and this has led to some difficulty in the transaction of its business. Complaints have been made that the important duties entrusted to the Board could not be carried out

owing to insufficient opportunities for meeting. It was, therefore, decided that the matter be brought to the notice of Government for the provision of sufficient funds to enable it to meet more frequently and to discharge its duties efficiently.

During the year under report only three meetings of the Board were held—one at Naini Tal and two at Lucknow, all along with the Council Sessions.

The following were the important matters which received attention of the Board.

(a) **Special assistance to pilgrim centres**

*Ajodhya*—An estimate amounting to Rs.4,26,750 for water supply and another estimate amounting to Rs.4,60,034 for drainage of this all-India importance pilgrim centre, were approved by the Board many years ago, but the works could not be taken in hand so far on account of the inability of the Fyzabad Municipal Board to finance them either from their own funds or by taking a loan. The question of financing these works by means of a grant to the extent of the full amount has been before the Board of Public Health since long, but it could not be solved on account of funds at their disposal being inadequate. During the year under report the matter was again referred to the Board of Public Health but owing to paucity of funds, they could not see their way to defray the total expenditure from their limited resources. The Municipal Board was, however, asked to put up proposals for financing these two schemes, the first working instalments of which, as calculated by the Superintending Engineer, Public Health Department, would cost about Rs.80,000 and Rs.70,000, respectively. In this connexion it was also suggested that the local body would be well advised to explore the possibility of increasing the pilgrim-tax with a view to taking a loan for financing these schemes at an early date.

*Bindhyachal*—The request of the Municipal Board of Mirzapur for a grant-in-aid for the improvement of the Bindhyachal water supply was considered and a report was called for from the Superintending Engineer, Public Health Department, who directed one of his subordinates to make preliminary investigations in the matter. The Municipal Board, however, expressed its inability even to meet the expenditure in connexion with the reconnaissance of the scheme and requested that the matter may be indefinitely postponed. Accordingly the matter was dropped.

*Brindaban*—The revised estimate amounting to Rs.17,538 for the construction of three tube-wells along the river bank in connexion with the Brindaban water supply was approved and a further grant of Rs.3,838 was sanctioned. A grant of Rs.13,700 was given last year towards the cost of this work. It is hoped that the long felt need for a piped water supply for this important pilgrim centre will now be met.

*Gola Gokarannath, district Kheri*—The question of maintenance of the canal feeder constructed to supply water to the sacred tank at Gola Gokarannath, the full cost of which was defrayed by the Board, again came up before them, who decided that the maintenance should be entrusted to the Irrigation Department for one year as an experiment. The Irrigation Department was also asked whether it could provide a suitable escape for the first flush of the feeder and the tank.

*Hardwar*—The drainage scheme, which has been the most essential need of Hardwar, a very important pilgrim centre, was being postponed time after time for one reason or another. All controversial questions having been settled, a project amounting to Rs.5,57,579 was prepared by the Public Health Engineering Department and approved by the Board of Public Health who have undertaken to finance it by a grant of Rs.1,00,000. The remaining cost of the work will be met from loan funds. Consequently the Municipal Board applied for a loan of Rs.4,00,000 which has been sanctioned by Government and the work will now shortly be taken in hand. During the year a grant of Rs.8,898 was made available by the Board of Public Health towards the cost of this scheme.

The grant asked for by the Hardwar Municipal Board for deepening certain wells was refused as the wells in question were reported to be giving an adequate supply of water.

*Pilgrim route, Garhwal*—The Board of Public Health sanctioned grants aggregating Rs.10,000 towards the cost of constructing sweepers' huts on the pilgrim route, Garhwal, during the last two years. During the year under review a further grant of Rs.5,000 was made available for another ten huts, on the distinct understanding that they did not commit themselves for further expenditure in this direction. The estimated cost of constructing 96 huts, the estimate for which was sanctioned by the Board, is Rs.44,188.

*Piran Kaliar, district Saharanpur*—Last year the Sajjada Nashin Sahib of Piran Kaliar was advised to obtain the services of Messrs. Jessop and Company of Calcutta, who alone had workmen skilled in the particular kind of plant installed there, to overhaul and maintain it in a satisfactory state, as required under the terms of the agreement between the Sajjada Nashin Sahib and the Government. With a view to save heavy expenditure in travelling allowance, the Sajjada Nashin Sahib proposed to entrust this job to the Water Works and Electrical Engineer, Hardwar, who was a trained man and looked after the tube-wells of the board, on payment of a fee. The Board agreed to this proposal provided the plant was kept in an efficient condition and in conformity with the undertaking given.

A grant of Rs.2,797 was, as usual, given for defraying the cost of the sanitary arrangements at Piran Kaliar Fair held in June, 1935.

#### (b) Urban Sanitation

Of the schemes discussed by the Board during the year under report, projects for the works, detailed in Appendix III, the estimated cost of which amounted to Rs.19,20,473 were administratively or finally sanctioned. In addition to these forecasts of cost for certain works were also approved.

Most of the waterworks in these provinces were inspected by the Mechanical Engineer for Waterworks during the year. Inspection reports or the action taken thereon by the local bodies concerned in respect of the following waterworks and sewerage pumping stations were considered by the Board:

- (1) Aligarh, (2) Allahabad, (3) Benares, (4) Fyzabad, (5) Hardwar,
- (6) Jhansi, (7), Lucknow, (8) Meerut, (9) Mirzapur, (10) Moradabad,
- (11) Mussoorie, (12) Naini Tal, and (13) Unao.

As the report showing action taken by the Municipal Board of Allahabad to rectify the defects pointed out by the Mechanical Engineer for Waterworks was not satisfactory, the Board was asked to take further action on the points raised by the Superintending Engineer, Public Health Department, and also to report within six weeks what was being done with regard to the loan of Rs.50,000 granted for its metering scheme. The reply received from the Municipal Board was considered to be wholly unsatisfactory and it has again been addressed in the matter.

In connexion with the unsatisfactory action taken by the Municipal Boards of Meerut, Mussoorie and Naini Tal on the recommendations of the Public Health Engineering Department with regard to their water works, the local bodies concerned were given to understand that if proper action was not taken within a reasonable time, the fact will be reported to Government and it will also be considered by the Board of Public Health when the question of a grant-in-aid or a loan for any work, whatsoever, comes up.

The Board read the inspection report on the Benares water works with interest and desired to convey their appreciation of the year's working and the general progress attained to the Additional District Magistrate, Incharge of the Municipal Board, and the Superintendent of Water Works.

The condition of the Mirzapur water works is reported to be particularly bad. The Board considered the report on these water works to be most unsatisfactory. The matter was therefore brought to the notice of Government for such action against the Board as it might find advisable under the Municipalities Act. The Board also declined to assist this Board with financial aid or to recommend it for financial assistance in any circumstances, whatever, until it took suitable action to put its water supply on a proper footing.

The necessity of running night tests in compliance with Government orders was urged upon the Jhansi municipality, and it was asked to designate its present Mechanical Supervisor as Water Works Superintendent so that he could perform all the duties of a Superintendent under the Municipalities Act.

The attention of the Unao Municipal Board was particularly drawn to the necessity of inaugurating a 24 hours' supply and the replacing of the present mistri by a competent fitter, who could be trusted to undertake the necessary overhauls and be of assistance to the Water Works Superintendent.

Tabulated results of municipal water supplies in these provinces for the year 1934-35 were also considered and recorded.

*Allahabad*—Owing to financial stringency the Board was unable to give a grant of Rs.36,330 asked for for the construction of an infectious diseases hospital at Allahabad but recommended to Government the grant of a loan of the entire cost, viz. Rs.72,660 provided a detailed project of the work was prepared. In response to this recommendation the Government have requested the Board of Public Health to ask the Municipal Board, Allahabad, to submit the loan application along with the detailed project and to obtain a report from the Commissioner to the effect that the site proposed is suitable and available. The matter is pending with the Municipal Board.

*Almora*—A grant of Rs.3,474 was sanctioned for the construction of two drains and four washing ghats at Almora, but the Board of Public Health were of opinion that before actually giving the money the Municipal Board should be advised to come to a decision as to whether the protection of the catchment area of the springs on which the city depended for its water supply was not a work of greater urgency than those for which this grant was being asked.

On the recommendation of the Director of Public Health, United Provinces, the proposal for the construction of an infectious diseases hospital at Almora was dropped.

*Banda*—The scarcity of water at Banda is great and there are but few wells. A scheme was prepared by the Irrigation Department for the construction of water supply channels to the Diggi and Chhabbi tanks which was approved and a grant equal to half the cost of the work sanctioned.

*Budaun*—The supplementary estimate amounting to Rs.19,187 for the Budaun drainage extension was approved and the grant of Rs.9,593 sanctioned to meet half the cost of the work provided the Municipal Board was prepared to find a similar amount from its own funds. The drains have now been provided in the whole of the town and the scheme is nearing completion.

*Dehra Dun*—The present water supply at Dehra Dun is insufficient and the quality of water is not good. To solve this problem a scheme amounting to Rs.5,54,982 for supply of water from the river Bandal has been prepared by the Public Health Engineering Department. The scheme was administratively and finally approved by the Board of Public Health. The work, which is being financed wholly by a loan, has been taken in hand and is being carried out under the supervision of the Department mentioned above.

In 1933-34, the Board of Public Health gave a grant of Rs.18,700 for sinking a trial tube well at Dehra Dun on the condition that the money will be refunded by the Municipal Board if the tube-well proved a success. The work was carried out by Messrs. Cariati, the expert engineers in this kind of work, but the boring proved a failure. A water-bearing strata was, however, found at a depth of 80 to 100 feet and the Superintending Engineer, Public Health Department, was of opinion that the yield from this should be tested by cutting slots in the 8" tube from 80' to 90' below ground level, as there was a possibility of a supply of over 100 gallons per minute being obtained. For this work he submitted an estimate amounting to Rs.5,040 which was sanctioned and the entire cost defrayed by the Board of Public Health. It is regretted that this experiment also proved a failure.

As regards the grant of Rs.10,000 sanctioned by the Board of Public Health towards the cost of the Lakkhibagh drainage scheme on the condition that the balance was met from the funds of the Municipal Board, it was decided that the money be given if and when the Board had provided an equal amount and placed it at the disposal of the Public Health Engineering Department, so that a sum of Rs.20,000 might be available for constructing the main portion of the scheme.

*Fyzabad*—The loan application for Rs.10,000 for the purchase of water meters was recommended to Government. The amount has since been sanctioned and paid to the Municipal Board during the year under report.



Sanction was also accorded to the utilization of the saving of Rs.1,494 from the work of the Ajodhya tube-well towards the cost of the new tube-well near the existing tube-well no. 3 at Fyzabad.

*Gorakhpur*—The Municipal Board of Gorakhpur came up for a full grant of Rs.15,000 for covering the section of the drain between the Bharat Prakash Press and the Court of Wards building and another grant of Rs.3,000, equal to half the cost for lining the bed of another drain with brickwork.

The Board of Public Health sanctioned a grant of Rs.8,000 provided the rest of the money required for the completion of both the works was contributed by the Municipal Board and the detailed schemes were submitted for approval.

*Hardoi*—The fair project amounting to Rs.83,576 for the Hardoi drainage was approved and the grant Rs.41,788, equal to half the cost of the work, was sanctioned. To meet the share of their cost the Municipal Board have applied for a loan of Rs.31,788 and have deposited a sum of Rs.10,000 from their own funds with the Public Health Engineering Department, under whose supervision the work has now been taken in hand.

*Jhansi*—A further grant of Rs.3,408 was given to meet the excess in the estimate for the construction of a city service reservoir at Jhansi.

Sanction was also accorded to the utilization of the saving of about Rs.2,500 from the grant given for the Jhansi drainage survey to meet part of the excess in the work of the city service reservoir.

The balance from the grant given for the infectious diseases hospital at Jhansi was also allowed to be utilized in carrying out certain minor improvements in connexion with the hospital.

*Kasganj*—The project amounting to Rs.11,780 for the construction of two *nalas* at Kasganj was rejected and returned to the Municipal Board for rectification on the lines suggested.

*Lucknow*—The forecast of cost submitted by the Municipal Board, Lucknow, for certain additional works in connexion with the infectious diseases hospital was rejected and the Board was asked to revise it in the light of the remarks made by the Director of Public Health and to report whether it was willing to man, equip and maintain the same to the satisfaction of that officer. It was also decided that the Superintending Engineer, Public Health Department, be requested to inspect and submit a report on the completion of this work.

In view of the urgency of providing a clear water reservoir at Aishbagh Water Works in Lucknow and the satisfaction of the Superintending Engineer, Public Health Department, that the measures recently taken to check waste have proved more or less effective, recommendation was made to Government for the grant of the loan of Rs.60,000 required for the purpose, on the understanding that metering will be taken up in right earnest and the Board will abide by the report and recommendations of Messrs. Lane Brown and Hewlett, their consulting engineers.

The Lucknow Board was also asked to apply to their consulting engineers for advice concerning the maintenance of their sewerage and to arrange with the firm to supervise the maintenance for a sufficient period

to put it in proper order to admit of the mosquito nuisance being abated in the city and to train the Board's staff.

With regard to the project for the construction of a platform, steps and certain other works by the side of the river Gumti on the River Bank Road at Lucknow it was decided that the President, the Superintending Engineer, Public Health Department, and the Secretary be authorized to examine the proposal and forward it to Government with their observations. The proposal was not supported and therefore could not be recommended to Government.

An estimate amounting to Rs.6,532 for laying 9" Hume Pipe Sewer on Shahmina Road was approved and a grant of Rs.3,000 sanctioned towards its cost on the condition that the balance would be met from Municipal funds.

The Municipal Board of Lucknow, which has agreed to carry out the recommendations of the Mechanical Engineer for Water Works for the improvement of its water supply, came up for a loan of two lakhs of rupees. The Board was asked to prepare the necessary projects and it was decided that recommendation be made to Government for sanction of the loan required.

The Board of Public Health approved the estimate amounting to Rs.9,831 for the construction of a trial tube-well with "Essbee" patent coir strainer at Lucknow and sanctioned a grant to meet the entire cost of the work.

The question of a grant for certain sanitary arrangements in the Dufferin and Kinnaird hospitals at Lucknow was fully discussed, but the Board considered that grant-in-aid to purely medical institutions was outside their province. They were, however, fully alive to the importance of the proposals and consequently recommended them for favourable consideration of Government and the authorities incharge of the Silver Jubilee Fund.

The proposal of Messrs. Duncan Stratton and Company of Bombay for sewage disposal at Lucknow and similar big cities was ordered to be circulated to the Municipal Boards of Lucknow, Cawnpore, Allahabad, Agra and Benares for report after considering the same. The reports are awaited.

*Mussoorie*—The project amounting to Rs.71,014 for the extension of the Landour and Kulri Sewage outfalls to Castle Hill Estates at Mussoorie, submitted by the City Board for sanction and allotment of a suitable grant, was rejected and instructions were given for the rectification of the same in the light of the remarks made by the Superintending Engineer, Public Health Department.

*Muttra*—Sanction was accorded to the utilization of the unspent balance of the grant made for the reconstruction of the dispensary block of the infectious diseases hospital at Muttra towards the cost of construction of a godown comprising of two rooms.

The Board expressed their inability to increase their previous offer of half the grant for financing the project for the Antapara storm water drain at Muttra.

The grant applied for for making the drain behind the canal office in the Muttra Civil Lines was refused as the Board of Public Health

considered that they were not justified in giving any further grant for this work.

*Orai (district Jalaun)*—In connexion with the Orai water supply scheme a forecast of cost estimated at Rs 86,250, prepared by the Public Health Engineering Department, was submitted and approved by the Board of Public Health, who have also sanctioned the estimate amounting to Rs.13,017 for the construction of a trial tube-well. A grant to meet the entire cost of the trial tube-well was made on the condition that the Municipal Board will be required to refund the full amount in case the well proved successful and was not utilized for the water supply scheme within a reasonable period.

*Partabgarh*—The project amounting to Rs.9,567 for the construction of a trial tube-well in connexion with the Partabgarh water supply scheme was sanctioned and a grant of the full amount made on the condition that the Municipal Board, if the tube-well is successful, undertake to complete their scheme for water supply to the city within three years from the end of the year in which the well is finally handed over to them complete. It was further decided that the whole amount will have to be refunded by the Municipal Board if the well proved successful, but was not used for water supply within the time-limit fixed.

*Sultanpur*—Board of Public Health had agreed to give a grant not exceeding Rs.6,000 as part of the cost of a scheme for dealing with the dust nuisance at Sultanpur. Proposals amounting to Rs.11,623 for the installation of a pumping plant, etc. were submitted, but could not be approved and the local authority was asked to submit a proper scheme, which is awaited.

*Unao*—The Board, on account of limited funds at their disposal, could not see their way to assist the Unao Municipal Board towards the cost of its schemes for metering and the extension of the drainage.

In addition to the above grants for certain petty works such as Rs.548 for composting of nightsoil and refuse on an experimental basis in the Shahjahanpur Municipality and Rs.178 for improvement of wells at Hardoi were also sanctioned.

### (c) Rural and Minor Sanitary Works

The note, prepared by the Secretary in connexion with the Rural Sanitation, which could not be considered by the Board of Public Health for a long time owing to the accumulation of heavy agenda at every meeting, was at last discussed in the November meeting of the year. In view of the fact that a scheme, that of Rural Reconstruction initiated by the Government of India, similar to the one embodied in the note, has been instituted in the province and is in operation, the Board of Public Health decided to record the papers.

Another proposal put forward by the Secretary for the supply of pure drinking water to villages near the State tube-wells constructed by the Irrigation Department was put up to the Rural Development Officer, who appreciated the scheme but regretted that no funds were available to carry it out. Consequently it had to be shelved.

Funds to the extent of about Rs.65,000 were placed at the disposal of the District Magistrates of a number of districts mentioned in Appendix II(c), for small public health works, such as drainage schemes,

construction of new sanitary wells, improvement and repairs of existing wells, filling of depressions, and so forth.

*Azamgarh District Board*—The pumps, purchased by the District Board of Azamgarh from a grant given by the Board of Public Health many years ago and reported to be lying idle, were ordered to be auctioned. The District Board, however, delayed the disposal of the pumps. In the meantime the Director of Public Health requested that these pumps be given to his department for installation in one of the districts in which the health scheme had newly been introduced. This suggestion was accepted and the District Board was asked to hand over the pumps to the Director of Public Health, who was asked to submit a report after installing them.

*Bahraich District Board*—In view of the fact that the Bahraich District Board had refused to provide funds for the maintenance of the pumps, which were installed in that district from a grant of Rs.21,600 and a similar amount from its own funds, the Board of Public Health decided that all the pumps be auctioned and the sale proceeds be deposited into the treasury. Further the District Board was given to understand that its failure to abide by the undertakings given by it has been noted and will be duly considered when the question of giving a grant-in-aid for any purpose whatsoever comes up. On this, the Bahraich Board undertook to employ a mistri and maintain the pumps in good working order and requested that the decision to auction all the pumps be cancelled. This request was accepted and the District Board was required to submit a report in April every year to the effect that a pump mistri was being employed and the pumps were being kept in good working order.

*Baldeo Town Area*—The project amounting to Rs.26,856 for the drainage scheme of the Baldeo Town Area was approved subject to the condition that lime mortar was not used in place of cement mortar provided for in the estimate, but the Board of Public Health, on account of paucity of funds, could not see their way to accede to the request for a grant-in-aid of Rs.16,856.

*Bhowali*—The revised scheme estimate to cost Rs.1,00,627, prepared by the Mechanical Engineer for Water Works, United Provinces, for the first instalment of the Bhowali water supply was rejected on account of its being too ambitious in present circumstances. Consequently the proposal was dropped.

*Kosi Kalan Notified Area*—The project amounting to Rs.78,896 for the Kosi drainage scheme was submitted for sanction and allotment of full funds. Owing to paucity of funds the Board could not see its way to sanction a grant for meeting the entire cost of the scheme and advised the notified area committee to take up the scheme piecemeal and to make a start with the sewage farm, for which a loan should be obtained. As the notified area committee was neither prepared to take a loan nor was in a position to contribute anything towards the cost of the scheme the matter was dropped.

*Kotdwara*—The question of a grant for the Kotdwara water supply and drainage was considered but the Board were not prepared to commit themselves to anything until the springs supplying water had been fully tested and a detailed scheme was prepared.

*Moghalsarai Notified Area*—The project amounting to Rs.7,726 for the construction of a trial tube-well in connexion with the Moghalsarai water supply scheme was approved and a grant to meet the entire cost of the work was sanctioned subject to the condition that if the well was successful the amount will either be refunded or with the permission of the Board of Public Health will be applied towards the cost of the water supply scheme.

*Patwadangar, District Naini Tal*—The proposal amounting to Rs.4,963 for the disinfection of water supply at Patwadangar and the provision of drains and a quarter for the laboratory assistant and minor alterations and extensions of the calf-shed was approved and a grant was sanctioned to meet the entire cost of the work.

*Sahora, District Bareilly*—The District Board of Bareilly resubmitted the project amounting to Rs.11,145 for filling up a pond at village Sahora duly rectified and asked for a grant equal to half the cost of the work. The proposal was approved and a grant of Rs.5,572 sanctioned subject to the conditions imposed by the Superintending Engineer, Public Health Department.

*Sringhirampore, District Farrukhabad*—The grant of Rs.3,956 given towards the cost of construction of two wells at Sringhirampore fair area in the Farrukhabad district having been allowed to lapse to Government by the District Magistrate at the close of the last financial year, i.e., 1934-35, a similar amount was regranting to carry out the work, which has now been completed. The saving of Rs.848, which accrued from this work, was resumed and utilized elsewhere.

*Indian Red Cross Society, United Provinces Branch*—A grant of Rs.12,000 per annum is being given for the production of cinema films on health and hygiene for exhibition purposes at fairs and religious gatherings for the last 9 or 10 years. As usual, a like sum was sanctioned by the Board for the year under report. A sum of Rs.796 was, however, surrendered to and resumed by the Board, leaving the net amount of Rs.11,290 for expenditure in this connexion.

The films produced are reported to have been very well received not only in British India but also in the states and have been highly commended in Germany and other European countries. The Health Committee of the League of Nations who saw the demonstrations in 1931, have been very pleased with them and appreciated the good work. There is no doubt that these films have been the means of educating the public in general to safeguard themselves from the infectious diseases, etc.

It is reported that the number of cinema shows given during the year 1935 was 150, most of which were in rural areas. The total attendance at the shows at a rough computation was one lakh. The shows always attracted crowds and served as the best method for the dissemination of health knowledge in the interior of the country.

The application for a grant of the usual amount of Rs.12,000 for 1936-37 from the Honorary Secretary of the Society at whose disposal the 7 money is placed was also considered by the Board of Public Health in March last. On account of financial stringency and the paucity of funds the Board could not sanction more than Rs.5,000 but decided to increase

the grant if the members after seeing the films agreed to its increase and provided funds were available.

A grant of Rs.400 was also made for the preparation of 20 sets of coloured slides for magic lantern in connexion with the programme of rural development.

#### (d) D—Works

*Dewa Fair Water Supply*—The project amounting to Rs.57,859 for the Dewa Fair water supply, sanctioned in 1930, was wholly financed by the Board of Public Health. Although the work has been completed still the accounts have not yet been closed. This year a sum of Rs.120 only was given towards its cost.

Necessary arrangements for the supply of water during the mela held in October, 1935, were made by the Public Health Engineering Department, the cost of which was defrayed by the Dewa Fair and Exhibition Association. Approval to the estimate amounting to Rs.588 was given by the Board of Public Health.

The question of maintenance of the water supply plant at Dewa Fair was also discussed and the proposal of the Superintending Engineer, Public Health Department, to give the work to Messrs. Noorullah Ghazanfarullah, contractors, was approved. The Superintending Engineer was asked to draft a suitable agreement in consultation with the firm and the Exhibition Association, if the latter agreed to the proposal put forward.

Owing to lack of funds the Board was not in a position to assist the Exhibition Association by giving the grant of Rs.5,880 asked for for the extension of the pipe line along the Dargah Road for the Dargah.

*Syed Salar Fair (Bahraich) Water Supply*.—As the Board of Public Health had agreed in principle to have an independent water supply scheme for this important Muslim place of pilgrimage, the Dargah Committee was addressed if it was prepared to meet the recurring maintenance charges of the proposed scheme. The Committee, though it refused in the first instance, later on communicated its willingness to the proposal provided it was allowed to use the tube-well, besides water supply purposes to the fair area, for irrigation needs. The Board of Public Health allowed this demand on the condition that the supply of water to the mela was not adversely affected. The question of maintenance having been settled the Public Health Engineering Department was asked to take up the preparation of the detailed scheme. As regards financing the scheme it was decided that the work be spread over two years but provision of the money required would necessarily be dependent on the grant of adequate funds from Government.

#### Malaria Sub-Committee

As there was no important business, which could be referred to the sub-committee, no meeting was held during the year under report. A few cases were, however, disposed of by the Chairman.

Rai Bahadur Dr. K. L. Chaudhri, O.B.E., D.P.H., Director of Public Health, held the office of the Chairman of the sub-committee throughout the year.

Following are the names of the members who served on the sub-committee during the year under report :

1. Lt.-Col. R. S. Townsend, M.C., M.D., I.M.S., Offg. Inspector General of Civil Hospitals, United Provinces.
2. Colonel H. C. Buckley, M.D., F.R.C.S.E., I.M.S., Inspector General of Civil Hospitals, United Provinces.
3. Mr. G. McC. Hoey, Superintending Engineer, Public Health Department, United Provinces.
4. Major D. R. Ranjit Singh O.B.E., (late) I.M.S., Allahabad.
5. Rai Bahadur Dr. B. N. Vyas, M.B., Lucknow.
6. Thakur Giriraj Singh, B.A., LL.B., M.L.C., Azamgarh.
7. Khan Bahadur Hafiz Ghazanfarullah, M.L.C., Allahabad.
8. Rai Bahadur Kunwar Surendra Pratap Sahi, M.L.C., Chairman, District Board, Sultanpur.

The term of membership of Thakur Giriraj Singh, B.A., LL.B., M.L.C., having expired on 20th February, 1935, Khan Bahadur Hafiz Ghazanfarullah, M.L.C., was elected by the Board to take his place.

Dr. A. C. Banerjea, M.B., B.S., Dr. P.H., Assistant Director of Public Health (Malariology), United Provinces, continued to perform the duties of the Secretary to the sub-committee.

#### GENERAL

The last annual reports of the Director of Public Health, United Provinces, and the Superintending Engineer, Public Health Department, United Provinces, copies of which were supplied to members, were recorded.

The annual report on the working of the Board of Public Health for the year ending 31st March, 1935, prepared by the Secretary, was passed and a copy was forwarded to the Director of Public Health, United Provinces, for incorporation in his annual report as usual.

It was further decided that a copy of the report be sent to the Secretary, Legislative Council, United Provinces, and he be requested to inform the honourable members of the Council that a copy of the same can be had on requisition from the Secretary of the Board.

A copy was also ordered to be supplied to the Press.

The budget estimates of the office of the Secretary as well as of the grants and loans for public health works for 1936-7 were approved and forwarded to Government.

Mr. D. L. Drake-Brockman, C.S.I., C.I.E., I.C.S., Senior Member, Board of Revenue, continued to hold the office of the President throughout the year except for 4 months and 9 days from 31st May, 1935 to 8th October, 1935, when he was on leave and during which period Mr. C. W. Grant, I.C.S., worked in his place.

Mr. H. G. Trivedi, A.M.INST.C.E., worked as Secretary to the Board throughout the year in addition to his own duties as Executive Engineer, 2nd Division, Public Health Department, Allahabad, from the beginning of the year to 16th October, 1935, and as Executive Engineer, 1st Division, Public Health Department, Meerut, from 17th October, 1935, to the close of the year.

The Superintending Engineer, Public Health Department, was asked to prepare proposals regarding the appointment of qualified staff for water works and the security of their tenure to enable them to discharge their duties efficiently. The preliminary proposals received from this officer were considered by the Board, which formed a sub-committee consisting of the President, the Superintending Engineer, Public Health Department, Rai Bahadur Dr. B. N. Vyas, M.B., and Saiyid Ali Zaheer Sahib, Bar.-at-Law, M.L.C., and called for a report after considering the question. Subsequently the Secretary to Government, United Provinces, Local Self-Government and Public Health Departments and the Mechanical Engineer for Water Works, United Provinces, were also appointed to serve on the sub-committee. Saiyid Ali Zaheer, Bar.-at-Law, M.L.C., whose term of membership was to expire on 7th April, 1936, was co-opted as a member of the committee to represent the municipal boards. This committee could not, however, meet during the year under report.

The question of registration of projects for public health works by the Board of Public Health was considered and recommendations were made to Government, who agreed with them. These decisions were communicated to all the local bodies in the province, and are embodied in this report as appendices I and I-A.

Some additions and amendments to the rules framed under the Municipalities Act, 1916, section 95, for the preparation of plans and estimates for works, the execution of works and conditions of sanction were recommended to Government who are considering them.

Rai Bahadur Lal Sheo Pratap Singh Sahib, M.L.C., Rae Bareilly, was appointed by Government as a member of the Board for a term of two years in place of Pandit Joti Prasad Upadhyaya Sahib, M.A., LL.B., M.L.C., Agra, whose term of membership expired on 6th March, 1936.

The following members whose term of office had expired in August or November, 1935, were reappointed by Government for a further period of 2 years with effect from the date noted against their names:

Khan Bahadur Hafiz Ghazanfarullah,  
M.L.C., Nai Basti, Allahabad ... 8th August, 1935.

Rai Bahadur Kunwar Surendra Pratap  
Sahi, M.L.C., Chairman, District Board,  
Sultanpur ... .. 22nd November, 1935.

The following members served on the Board during the year under report:

Name	From—	To—
Lt.-Col. R. S. Townsend, M.C., M.D., I.M.S., Officiating Inspector General of Civil Hos- pitals, United Provinces.	1st April, 1935 ..	15th May, 1935.
Col. H. C. Buckley, M.D., F.R.C.S.E., I.M.S., Inspector General of Civil Hospitals, United Provinces.	16th May, 1935 ..	31st March, 1936.
Mr. A. B. Reid, C.I.E., I.C.S., M.L.C., Secretary to Government, United Provinces, Local Self-Government and Public Health Depart- ments.	1st April, 1935 ..	31st March, 1936.



Name	From—	To—
Raj Bahadur Dr. K. L. Chaudhari, O.B.E., D.P.H., Director of Public Health, United Provinces.	1st April, 1935 ..	31st March, 1936.
Mr. G. McC. Hoey, Superintending Engineer, Public Health Department, United Pro- vinces.	Ditto ..	Ditto.
Major D. R. Ranjit Singh, O.B.E. (late) I. M.S., Man Bhawan, Allahabad.	Ditto ..	Ditto.
Raj Bahadur Dr. B. N. Vyas, M.B., Lucknow ..	Ditto ..	Ditto.
Khan Bahadur Hafiz Ghazanfarullah Sahib, M.L.C., Nai Basti, Allahabad.	Ditto ..	Ditto.
Raj Bahadur Sahu Jwala Saran Kothiwala, M.L.C., Moradabad.	Ditto ..	Ditto.
Saiyid Ali Zaheer Sahib, Bar.-at-Law, M.L.C., Lucknow.	Ditto ..	Ditto.
Raj Bahadur Kunwar Surendra Pratap Sahi, M.L.C., Chairman, District Board, Sultanpur.	Ditto ..	Ditto.
Khan Bahadur Muhammad Maqsood Ali Khan Sahib, M.L.C., Honorary Magistrate, Saharanpur.	Ditto ..	Ditto.
Chaudhri Dharya Singh Sahib, M.B.E., M.L.C., Bharaul, District Mainpuri.	Ditto ..	Ditto.
Pandit Joti Prasad Upadhyaya Sahib, M.A., LL.B., M.L.C., Moti Katra, Agra.	Ditto ..	6th March, 1936.
Raj Bahadur Lal Sheo Pratap Singh Sahib, M.L.C., Mohalla Balliganj, Rae Bareilly.	7th March, 1936 ..	31st March, 1936.

The Board placed on record its deep sense of regret at the tragic death of Captain Walter Saise, Executive Engineer, I Division, Public Health Department, whilst on deputation to Quetta, and tendered its condolence to his widow and orphan. The Superintending Engineer, Public Health Department, was also requested to take up the case of Mrs. Saise and her daughter with Government for favourable consideration.

The Board learnt with regret of the proposed departure of Mr. G. McC. Hoey, Superintending Engineer, Public Health Department, United Provinces, to take up an appointment at Delhi. Since the transfer of his service following the tragic death of Captain Saise would have seriously affected the efficiency of the Public Health Engineering Department, the Government was asked to refuse Mr. Hoey permission to accept the post at Delhi. After a lapse of about 9 months the Board again learnt that Mr. Hoey intended to go on leave preparatory to retirement. The Board thereupon placed on record its great regret at the retirement of this officer, who had been a member of it for over 16 years and its great appreciation of the most valuable services rendered by him to the Board of Public Health and the Government during the period he had been in charge of the Public Health Engineering Department.

H. G. TRIVEDI, A.M.INST. C.E.,

LUCKNOW:  
17th April, 1936.

Secy., Board of Public Health,  
United Provinces.

APPENDIX I

*Copy of a letter no. 2080—2525/B.P.H.—164-34, dated Lucknow, the 19th July, 1935, from H. G. TRIVEDI, ESQ., A M.INST.C.E., Secretary, Board of Public Health, United Provinces, to All Chairmen, Municipal Boards, District Boards and Town Areas, and Presidents of Notified Area Committees, United Provinces.*

**SUBJECT. Registration of projects.**

I AM directed to inform you that Government have decided that in future—

(1) all projects will be sealed by the Superintending Engineer, Public Health Department, United Provinces,

(2) all projects will be stamped and registered in the office of the Board of Public Health,

(3) all projects, other than those for ordinary works, will be recorded in the archives of the Board of Public Health, and

(4) the President, Board of Public Health, may accord sanction to health projects on behalf of the Board in urgent cases to avoid delay.

(5) Projects for ordinary works will however continue to be sanctioned either by the Superintending Engineer, Public Health Department, United Provinces, or by Government, and after that, stamped and registered in the office of the Board of Public Health.

2. I am, therefore, to request that in future you should submit to the Board of Public Health in the case of health works and to Government in the case of ordinary works *two copies* of all projects for which sanction is solicited, as a copy will be recorded in this office and the other will be returned to the authority concerned.

No. 2526-85/B.P.H.—164-34

COPY forwarded for information and guidance to—

- (1) all Commissioners of Divisions, United Provinces,
- (2) all District Officers, United Provinces,
- (3) the Superintending Engineer, Public Health Department, United Provinces, and
- (4) the Director of Public Health, United Provinces.

By order,

H. G. TRIVEDI,

*Secretary, Board of Public Health,  
United Provinces.*

APPENDIX I-A

*Copy of a letter no. 335-780/B.P.H.—164-34, dated Lucknow, the 15th February, 1936, from H. G. TRIVEDI, ESQ., A.M.INST. C.E., Secretary, Board of Public Health, United Provinces, to all Chairmen, Municipal and District Boards and Town Areas, and Presidents of Notified Area Committees, United Provinces*

**SUBJECT. Registration of projects.**

It appears that the instructions issued in this office circular letter no. 2080-2525/B.P.H.—164-34, dated the 19th July, 1935, which related only to major works and not small public health works, have been misunderstood by some local authorities as they are submitting their proposals for small public health works costing Rs.200 and over to this office in duplicate. I am, therefore, directed to explain that the above-mentioned circular letter was intended for projects for major works only. It is unnecessary to submit in duplicate the proposals costing Rs.200 and over and projects costing Rs.5,000 and over should only be submitted in duplicate.

2. In this connexion I am to point out that the instructions regarding the initiation of projects and the carrying out of public works by local authorities are not complied with by most of the local bodies with the result that the aim of getting the projects prepared and the works carried out satisfactorily is frustrated. I am, therefore, to request that the necessity of complying with these instructions strictly in future may kindly be impressed upon your office staff.

---

No. 781-840/B.P.H.—164-34

COPY forwarded for information and guidance to—

- (1) all Commissioners of Divisions, United Provinces,
- (2) all District Officers, United Provinces,
- (3) the Superintending Engineer, Public Health Department, United Provinces, and
- (4) the Director of Public Health, United Provinces.

By order,

H. G. TRIVEDI,

*Secretary, Board of Public Health,  
United Provinces.*

## APPENDIX II

## Statement of grants sanctioned by the Board of Public Health

## (a) Special assistance to pilgrim centres

Serial number	Name of work	Estimated amount	Amount of grant sanctioned by the Board of Public Health	Net amount made available during the year	Responsible authority who undertook to carry out the work	Remarks
		Rs.	Rs.	Rs.		
1	<i>Brindaban Municipality</i> Construction of three tube-wells along the river bank in connexion with the Brindaban water-supply.	17,538	17,538	11,397	Executive Engineer, Well Boring Operations Division, Cawnpore.	A sum of Rs.6,141 was paid in 1934-35.
2	<i>Dalmau (district Rae Bareli)</i> Recurring grant for the benefit of pilgrims.	..	250	250	Deputy Commissioner, Rae Bareli.	
3	<i>Gobardhan Town Area (district Muttra)</i> Drainage scheme ..	29,028	21,000	18,766	District Magistrate, Muttra.	The balance of Rs 2,234 will be paid in 1936-37.
4	<i>Hardwar Municipality</i> Drainage scheme ..	5,57,579	1,00,000	8,898	Executive Engineer, I Division, Public Health Department, Meerut.	The balance of Rs.91,102 will be paid in 1936-37 and 1937-38.
5	<i>Pilgrim Route, Garhwal</i> Further grant for the construction of sweepers' huts	44,188	*5,000	4,950	Deputy Commissioner, Garhwal.	A grant of the similar amount, viz. Rs.5,000 was given last year. * Rupees 50 were resumed.
6	<i>Piran Kaliar (district Saharanpur)</i> Sanitary arrangements at Piran Kaliar fair held in June, 1935.	2,797	2,797	2,797	Sub-Divisional Officer, Roorkee.	
	Total ..	..	1,46,585	47,058		

## APPENDIX II—(continued)

Statement of grants sanctioned by the Board of Public Health—(continued)

## (b) Urban Sanitation

Serial number	Name of work	Estimated amount	Amount of grant sanctioned by the Board of Public Health	Net amount made available during the year	Responsible authority who undertook to carry out the work	Remarks
	<i>Banda Municipality</i>	Rs	Rs	Rs.		
1	Construction of water supply channels to Diggi and Chhabbi tanks.	9,214	4,607	4,387	Executive Engineer, Ken Canal Division, Banda.	As a result of revising the estimate there was a saving of Rs.220, which was resumed.
	<i>Budaun Municipality</i>					
2	Extension of the drainage scheme.	19,187	9,259	9,259	Executive Engineer, II Division, Public Health Department, Allahabad.	A sum of Rs.18,566 in 1933-34 and another sum of Rs.1,434 were also paid in 1934-35 towards the cost of this work.
	<i>Dehra Dun Municipality</i>					
3	Testing the tube-well constructed at Dilaram Bazar.	5,040	5,040	3,987	Executive Engineer, Well Boring Operations Division, Cawnpore.	
	<i>Hardoi Municipality</i>					
4	(a) Drainage scheme..	83,576	41,788	26,989	Executive Engineer, II Division, Public Health Department, Allahabad.	The balance of the grant, viz. Rs.14,849 will be paid in 1936-37.
	(b) Improvement of four wells.	355	177	177	Deputy Commissioner, Hardoi.	
	<i>Jhansi Municipality</i>					
5	(a) Construction of a city service reservoir.	44,680	3,408	3,408	Executive Engineer, II Division, Public Health Department, Allahabad.	A sum of Rs.10,000 was paid in 1933-34 and 1934-35 towards the cost of this work.
	(b) Infectious diseases hospital.	9,994	4,997	4,997	Chairman, Municipal Board, Jhansi.	

## APPENDIX II—(continued)

## Statement of grants sanctioned by the Board of Public Health —(continued)

## (b) Urban Sanitation —(concluded)

Serial number	Name of work	Estimated amount	Amount of grant sanctioned by the Board of Public Health	Net amount made available during the year	Responsible authority who undertook to carry out the work	Remarks
		Rs.	Rs.	Rs.		
<i>Lucknow Municipality</i>						
6	(a) Laying 9-inch Hume pipe sewer on Shabmina Road.	6,532	3,000	..	Chairman, Municipal Board, Lucknow.	As the money was not likely to be utilized during the year, it was resumed and will be re-allotted in 1936-37.
	(b) Infectious diseases hospital.	35,707	17,853	312	Ditto ..	The amount of Rs.312-4 which was not likely to be spent during the year 1934-35 was resumed and re-allotted in 1935-36.
	(c) Construction of a trial tube-well with "Essbee" patent coir strainer.	9,831	9,831	3,066	Executive Engineer, Well Boring Operations Division, Cawnpore.	The amount of Rs.6,765 which was not likely to be spent during the year was resumed and will be reallotted in 1936-37.
<i>Orai Municipality</i>						
7	Construction of a trial tube-well in connexion with the Orai water supply scheme.	13,017	13,017	13,017	Ditto ..	
<i>Shahjahanpur Municipality</i>						
8	Composting of night-soil and refuse on an experimental basis.	2,500	2,500	548	Chairman, Municipal Board, Shahjahanpur.	Rs.548 were resumed in 1934-35 and re-allotted in 1935-36
9	Purchase of a Kent Positive meter of latest design for demonstration purposes.	60	60	52	Superintending Engineer, Public Health Department, United Provinces, Lucknow.	The saving of Rs.8 was resumed.
Total		..	1,02,520	70,149		

## APPENDIX II—(continued.)

Statement of grants sanctioned by the Board of Public Health—(continued)

## (c) Rural and minor sanitary works

Serial number	Name of district	Number of works	Estimated cost	Grant sanctioned	Amount resumed	Net amount made available during the year	Remarks
<i>Meerut Division</i>			Rs.	Rs.	Rs.	Rs.	
1	Dehra Dun .. ..	3	1,249	624	..	624	
2	Saharanpur .. ..	3	2,109	1,860	961	899	
3	Muzaffarnagar ..	5	1,585	1,142	330	812*	
4	Meerut .. ..	16	3,553	1,906	486	1,420	
5	Bulandshahr .. ..	2	528	264	264	..	
	Total .. ..		..	5,796	2,041	3,755	
<i>Agra Division</i>							
6	Muttra .. ..	11	3,195	1,597	1,310	287	
7	Agra .. ..	1	62	100	..	100	
8	Mainpuri .. ..	12	3,874	1,927	361	1,566	
9	Etah .. ..	6	1,455	727	7	720	
	Total .. ..		..	4,951	1,678	2,673	
<i>Rohilkhand Division</i>							
10	Bareilly .. ..	3	14,145	2,000	24	1,976	
11	Bijnor .. ..	1	300	300	..	300	
12	Budaun .. ..	62	9,102	4,556	335	4,221	
13	Moradabad .. ..	10	4,726	2,367	392	1,975	
14	Shahjahanpur ..	1	1,020	510	..	510	
15	Pilibhit .. ..	16	3,886	1,705	71	1,635	
	Total .. ..		..	11,439	822	10,617	
<i>Allahabad Division</i>							
16	Farrukhabad ..	1	700	350	..	350	
17	Etawah .. ..	1	120	60	15	45	
18	Cawnpore .. ..	2	1,533	766	..	766	
19	Fatehpur .. ..	29	4,046	2,020	273	1,747	
20	Allahabad .. ..	24	4,301	2,147	166	1,981	
	Total .. ..		..	5,843	454	4,889	
<i>Jhansi Division</i>							
21	Jhansi .. ..	16	2,868	1,424	..	1,424	
22	Jalaun .. ..	3	1,293	909	..	909	
23	Hamirpur .. ..	2	1,268	534	384	200	
24	Banda .. ..	11	3,036	1,518	406	1,112	
	Total .. ..		..	4,435	790	3,645	
<i>Benares Division</i>							
25	Benares .. ..	23	12,339	10,031	621	9,410†	
26	Mirzapur .. ..	1	175	88	..	88	
27	Jaunpur .. ..	2	767	674	..	674	
28	Ballia .. ..	4	1,137	568	344	224	
	Total .. ..		..	11,361	965	10,396	

\* Includes Rs.700 which is a recurring grant and is paid every year for small public health works in town areas of the Muzaffarnagar district.

† Includes Rs 7,726 sanctioned for the construction of a trial tube-well in connexion with the Moghalsarai water-supply.

## APPENDIX II—(continued)

## Statement of grants sanctioned by the Board of Public Health—(continued)

## (c) Rural and minor sanitary works—(concluded)

Serial number	Name of district	Number of works	Estimated cost	Grant sanctioned	Amount resumed	Net amount made available during the year	Remarks
			Rs.	Rs.	Rs.	Rs.	
<i>Gorakhpur Division</i>							
29	Gorakhpur .. ..	31	12,096	6,761	1,484	5,277	
30	Azamgarh .. ..	15	4,896	2,000	..	2,000	
	Total .. ..	..	..	8,761	1,484	7,277	
<i>Kumaun Division</i>							
31	Naini Tal .. ..	2	5,306	5,134	171	*4,963	
	Total .. ..	..	..	5,134	171	4,963	
<i>Lucknow Division</i>							
32	Lucknow .. ..	1	625	312	..	312	
33	Unao .. ..	6	892	430	69	361	
34	Rae Bareilly .. ..	7	893	523	111	417	
35	Sitapur .. ..	15	2,320	1,158	845	313	
36	Hardoi .. ..	4	1,070	523	103	420	
37	Kheri .. ..	9	2,040	1,020	282	738	
	Total .. ..	..	..	3,971	1,410	2,561	
<i>Fyzabad Division</i>							
38	Fyzabad .. ..	4	837	443	..	443	
39	Bahrach .. ..	4	1,305	600	155	445	
40	Sultanpur .. ..	5	3,207	1,603	..	1,603	
41	Bar Banki .. ..	5	2,398	1,198	458	740	
	Total .. ..	..	..	3,344	613	3,231	
	Preparation of 20 sets of coloured magic lantern slides for health education work in connexion with Rural Development work in the United Provinces.	..	..	†400	21	379	
	Add the amount which was not utilized and lapsed to Government.	..	..	..	..	63	
	GRAND TOTAL .. ..	..	..	61,835	10,449	54,449	

\* This was for the disinfection of water-supply at Patwadangar and provision of drains and a quarter for the laboratory assistant and minor alterations and extensions to the calf-shed.

† This was placed at the disposal of the Director of Public Health, United Provinces, Lucknow.



## APPENDIX II —(continued)

Statement of grants sanctioned by the Board of Public Health —(continued)

## (d) Regrant of Lapses

Serial number	Name of work	Estimated amount	Amount of grant sanctioned by the Board of Public Health.	Net amount made available during the year.	Responsible authority who undertook to carry out the work	Remarks
		Rs.	Rs.	Rs.		
1	Improvement of a tank under anti-malarial scheme of village Sarsai (district Fatehpur).	1,562	545	545	District Magistrate, Fatehpur.	
2	Construction of two 4' diameter masonry wells in villages Kitas and Shikarpur (district Muzaffarnagar).	..	528	449	District Magistrate, Muzaffarnagar.	
3	Construction of two masonry wells of 10' diameter at Sringhrampore fair area (district Farrukhabad).	6,956	3,956	3,108	District Magistrate, Farrukhabad.	
4	Construction of wells at Alipur and Paraspur (district Kheri).	667	333	333	Deputy Commissioner, Kheri.	
5	Construction of a pucca nala and filling up of the hollows on either side of it at Dataganj town area (district Budaun).	3,080	1,765	..	District Magistrate, Budaun.	
6	Construction of tube-wells for supplying calcium free water to Ghagwa and Juhi Dayal villages (district Gorakhpur).	..	2,325	713	District Magistrate, Gorakhpur.	
7	For certain small public health works in the Sitapur District.	1,411	704	297	Deputy Commissioner, Sitapur.	
8	For certain small public health works in the Lucknow District.	..	300	..	Deputy Commissioner, Lucknow.	
9	For certain small public health works in the Rae Bareilly District.	272	136	132	Deputy Commissioner, Rae Bareilly.	
10	For certain small public health works in the Azamgarh District.	430	215	215	District Magistrate, Azamgarh.	
	Total	..	10,807	5,792		

## APPENDIX II--(concluded)

## Statement of grants sanctioned by the Board of Public Health--(concluded)

## (e) D—Works

Serial number	Name of work	Estimated amount	Amount of grant sanctioned by the Board of Public Health	Net amount made available during the year	Responsible authority who undertook to carry out the work	Remarks
		Rs.	Rs.	Rs.		
1	<i>District Bara Banki</i> Water Supply Scheme ..	57,859	1,700	120	Executive Engineer, well Boring Operations Division, Cawnpore.	Rs.1,580 were re-sumed.
	Total ..	..	1,700	120		

NOTE—Annas and pies have been neglected in the various statements in Appendix no. II and amounts have been shown in full rupees.

APPENDIX II—(continued)

Statement of Grants accounted for by the Board of Public Works—(continued)

(a) D—Works

Particulars	Amount	Amount	Amount	Amount	Amount	Amount
Particulars	1914-15	1915-16	1916-17	1917-18	1918-19	Total
Water Supply Scheme	1,700					1,700
Dist. of Fire Boats	100					100
<b>Total</b>	<b>1,800</b>					<b>1,800</b>

Total—Grants and first part have been included in the various statements in Appendixes II and amounts have been shown in full report.

## APPENDIX III

List of projects sanctioned by the Board of Public Health during the year 1935-36

Serial number	Name of work	Amount of estimate
	<b>(a) WATER WORKS</b>	Rs.
	<i>Allahabad Municipality</i>	
1	Project for the pumping house and the pumping plant for two tube-wells in the Civil Lines in connexion with the Allahabad Water Supply.	71,742
	<i>Banda Municipality</i>	
2	Revised estimate for the construction of water-supply channels to the Diggi and Chhabbi tanks.	9,214
	<i>Brindaban Municipality</i>	
3	Revised estimate for the construction of three tube-wells along the river bank in connexion with the Brindaban Water Supply.	17,588
	<i>Dehra Dun Municipality</i>	
4	(a) Estimate for Dehra Dun Water Supply (Bandel Extension)..	5,54,982
	(b) Estimate for testing the trial tube-well at Dilaram Bazar ..	5,040
	<i>Dewa (district Bara Banki)</i>	
5	Estimate for temporary water-supply during fair days at Dewa ..	588
	<i>Fyzabad Municipality</i>	
6	(a) Second revised estimate for the construction of a tube-well near the existing tube-well no. 3 in connexion with the Fyzabad Water Supply.	15,184
	(b) Estimate for pumping plant for tube-well near the existing tube-well no. 3 in connexion with the Fyzabad Water Supply.	20,520
	<i>Lucknow Municipality</i>	
7	Estimate for the construction of a trial tube-well with "Essbee" Patent Coir Strainer.	9,831
	<i>Moghalsarai Notified Area (district Benares)</i>	
8	Estimate for the construction of a trial tube-well in connexion with the Moghalsarai Water Supply Scheme.	7,726
	<i>Orai Municipality</i>	
9	Estimate for the construction of a trial tube-well .. ..	18,017
	<i>Bela (Partabgarh) Municipality</i>	
10	Estimate for the construction of an 8" trial tube-well in connexion with the Partabgarh Water Supply.	9,567
	<i>Patwadangar (district Naini Tal)</i>	
11	Estimate for the construction of a chlorinating plant in connexion with the Patwadangar Water Supply.	1,593
	Total ..	7,86,542

## APPENDIX III—(concluded)

List of projects sanctioned by the Board of Public Health during the year 1935-36—(concluded)

Serial number	Name of work	Amount of estimate
<b>(b) DRAINAGE AND SEWERAGE WORKS</b>		
<i>Baldeo Town Area (district Muttra)</i>		Rs.
12	Project for the drainage scheme of the Baldeo Town Area ..	26,856
<i>Budaun Municipality</i>		
13	(a) Estimate for the Budaun drainage extension .. ..	19,187
	(b) Revised estimate for the extension of the Budaun drainage scheme.	45,740
<i>Cawnpore Municipality</i>		
14	(a) Revised project for Permat Ghat Sewage Pumping Station in connexion with the Cawnpore main drainage.	1,55,135
	(b) Project for the improvement of drainage in the Cawnpore Municipality.	2,25,941
<i>Dehra Dun Municipality</i>		
15	Lakhibagh Drainage Scheme .. .. .	63,385
<i>Hardoi Municipality</i>		
16	Project for the Hardoi Drainage Scheme .. .. .	83,576
<i>Hardwar Municipality</i>		
17	Project for the Hardwar drainage .. .. .	5,57,579
<i>Lucknow Municipality</i>		
18	Estimate for laying 9" Hume Pipe Sewer on Shahmina Road ..	6,582
	Total ..	11,88,981
	Total of (a) and (b) ..	19,20,478

## APPENDIX IV

Statement of works for which loans were sanctioned by Government during the year 1935-36

Serial number	Name of work	Amount of estimate	Amount of loan sanctioned by Government	Amount of loan paid by Government during the year	Remarks
	<i>Cawnpore Municipality</i>	Rs.	Rs.	Rs.	
1	Reorganization of the Sewage Pumping Station at Permat Ghat.	1,55,135	1,55,135	50,000	
	<i>Dehra Dun Municipality</i>				
2	Bandal Water Supply Scheme	5,54,982	5,61,000	2,00,000	
	<i>Fyzabad Municipality</i>				
3	Purchase of water meters ..	10,000	10,000	10,000	
	<i>Ghaziपुर Municipality</i>				
4	Water works scheme ..	3,03,588	1,60,000	30,000	
	<i>Hardwar Municipality</i>				
5	Drainage Scheme ..	5,57,579	4,00,000	30,000	
	<i>Jaunpur Municipality</i>				
6	Water-supply scheme ..	4,11,037	76,000	21,000	Rupees 15,000 were paid in 1933-34 and Rs.40,000 in 1934-35.
	<i>Mussoorie City Board</i>				
7	Reconditioning of Hydro-electric scheme.	9,11,000	3,50,100	99,000	
	<b>Total ..</b>	<b>29,06,321</b>	<b>17,12,235</b>	<b>4,40,000</b>	

## Summary of the work done during 1935 by the Public Health personnel

Serial number	Name of district	Number of days on tour		Number of villages visited	Number of villages visited for epidemics	Number of villages where improvements were made on the advice of the public health staff	Verification of births and deaths		Inoculations	
		District Medical Officer of Health	Assistant Medical Officer of Health				Number of entries checked	Percentage of omissions discovered	Number of plague inoculations done	Number of cholera inoculations done
1	2	3	4	5	6	7	8	9	10	11
1	Saharanpur ..	158	204	1,385	328	97	4,897	2.98	8,247	1,532
2	Muzaffarnagar ..	222	204	848	432	36	7,344	1.67	23,811	511
3	Meerut ..	161	220	1,377	328	270	9,613	3.38	7,458	1,688
4	Bulandshahr ..	193	212	1,328	646	54	7,640	2.15	13,429	522
5	Muttra ..	184	157	1,226	233	103	8,249	1.35	7,114	340
6	Moradabad ..	206	182	1,300	331	133	9,254	4.43	5,141	1,040
7	Fatehpur ..	254	..	1,112	66	1,046	13,962	5.95	..	1,340
8	Allahabad ..	227	202	2,306	1,450	526	11,775	6.2	..	1,852
9	Benares ..	223	..	847	283	210	10,177	.92	17	11,000
10	Mirzapur ..	187	..	1,119	537	103	4,398	3.75	..	20,667
11	Jaunpur ..	228	238	1,550	393	222	15,858	.61	1,529	7,132
12	Ghazipur ..	205	210	1,679	666	121	9,487	3.24	6,790	13,637
13	Balia ..	211	181	1,687	897	103	17,531	2.6	8,942	10,217
14	Gorakhpur ..	183	(a)469	7,097	4,677	453	11,076	4.37	40,225	23,623
15	Basti ..	212	(b)400	3,108	985	724	5,417	3.10	14,529	6,893
16	Azamgarh ..	210	*357	2,132	921	172	5,407	3.4	5,179	4,154
17	Naini Tal ..	179	208	1,817	87	90	2,282	1.84	1,194	656
18	Garhwal ..	..	178	1,867	91	361	6,139	1.13	3,005	27,912
19	Lucknow ..	193	..	1,026	33	127	5,851	.96	..	2,171
20	Unao.. ..	209	199	1,802	79	139	6,443	8.32	77	481
21	Rae Bareilly ..	207	174	1,726	83	137	3,976	5.20	..	870
22	Sitapur ..	198	178	2,033	94	241	9,489	5.43	..	242
23	Hardoi ..	184	190	1,906	257	358	10,998	1.21	..	522
24	Kheri ..	†155	†170	1,732	54	105	17,574	14.24	..	943
25	Fyzabad ..	216	169	1,583	571	173	8,222	6.84	* 5,180	3,149
26	Gonda ..	213	140	1,450	178	131	5,255	4.93	96	2,521
27	Bahraich ..	218	209	1,113	230	194	5,879	6.57	..	13,315
28	Sultanpur ..	196	195	1,540	257	205	7,651	1.73	3,949	3,015
29	Partabgarh ..	222	..	934	108	180	15,150	1.42	..	1,813
30	Bara Banki ..	191	157	1,617	42	147	11,631	5.02	..	834
	Total ..	5,848	5,408	52,277	15,327	6,871	269,625	3.83	155,912	162,724

(a) Three A. M. O. Hs.

(b) Two A. M. O. Hs.

\* Two A. M. O. Hs. one for nine months.

† For 9 months.

‡ For 10 months.

K B

Districts where the district health service has been established

Number of village aiders trained	Number of first aid dispensaries		Number of factories inspected	Hygiene Publicity work		Number of dais trained in Maternity and Child Welfare	Number of villages in which village aid scheme has been introduced during 1935	Number of schools visited	Number of scholars examined		
	Government servants (e.g. chaukidars, patwaris and subordinates of the Co-operative Department) and school teachers	Number of the general public		Opened during 1935	Total up to December 31, 1935					Number of magic lantern demonstrations given	Number of lectures delivered
12	13	14	15	16	17	18	19	20	21	22	23
328	248	159	20	27	10	41	2,620	98	103	38	1,832
116	183	201	6	255	5	20	426	166	20	42	2,220
805	1,172	766	38	52	6	17	2,062	482	75	81	5,933
237	133	17	..	..	10	24	1,520	209	..	23	2,232
233	857	365	43	141	4	3	1,455	522	46	106	2,293
896	405	162	53	117	4	35	2,569	167	†173	42	2,627
702	1,442	834	1	190	1	27	1,318	581	26	42	3,033
496	895	1,542	34	60	2	45	1,621	992	119	136	5,467
607	161	797	35	136	7	28	715	453	35	73	6,882
309	373	931	29	29	..	16	903	224	21	56	2,569
..	206	435	6	58	1	9	1,512	391	..	7	298
057	489	432	12	103	..	09	1,208	464	12	93	2,223
506	1,133	409	28	45	..	10	1,338	786	54	47	3,281
620	1,088	797	19	222	12	33	2,960	795	412	86	7,985
744	415	292	36	117	4	20	2,882	908	50	101	6,321
582	591	54	3	323	..	9	1,393	114	24	87	6,466
795	177	383	129	192	5	41	2,131	73	51	20	838
923	246	234	8	16	..	21	2,196	42	95	23	1,197
737	379	112	4	59	1	43	930	101	..	70	3,606
829	668	686	117	300	2	71	793	278	84	56	3,525
613	352	176	3	63	..	30	1,100	421	43	173	12,573
108	525	850	..	32	3	13	1,979	255	97	..	2,984
624	439	..	34	115	2	9	597	88	34	92	8,383
717	1,732	87	22	217	4	38	1,638	320	9	168	7,759
402	351	469	39	86	1	28	2,121	214	247	87	4,364
368	823	228	5	91	8	45	3,044	275	69	13	20,268
495	369	130	10	93	7	26	958	221	99	55	2,816
259	679	346	89	258	..	5	1,201	287	24	56	4,004
864	372	410	15	63	..	15	850	294	21	107	8,318
154	673	214	2	12	2	19	1,170	272	162	44	3,065
126	17,576	13,418	840	3,470	101	780	47,215	10,493	2,205	2,014	145,361

†Includes villages where part scheme is also in operation.



## APPENDIX C

Table showing Maternity and Child Welfare Centres, Health Visitors and Trained Midwives in rural and urban areas in the United Provinces during 1935

## MATERNITY AND CHILD WELFARE

Districts	Centres maintained by—						Trained Health Visitors		Trained Midwives		Trained Dais	
	Government		Local and Municipal Bodies and Red Cross Society		Other Agencies		Rural	Urban	Rural	Urban	Rural	Urban
	Rural	Urban	Rural	Urban	Rural	Urban						
1	2	3	4	5	6	7	8	9	10	11	12	13
1. Agra .. ..	..	..	1	3	..	..	..	..	3	3	7	2
2. Aligarh .. ..	..	..	2	1	..	..	..	1	2	1	1	..
3. Allahabad .. ..	..	..	1	6	..	..	1	1	7	6	6	1
4. Allahabad Cantonment	..	..	..	1	..	..	..	..	..	2	..	1
5. Almora .. ..	..	..	4	1	..	..	..	..	4	1	..	5
6. Azamgarh .. ..	..	..	4	1	..	..	..	..	4	1	2	1
7. Bahraich .. ..	..	..	3	1	..	..	..	..	3	1	..	1
8. Ballia .. ..	..	..	1	1	..	..	..	..	..	1	..	..
9. Bara Banki .. ..	..	..	3	1	..	..	..	..	3	2	..	..
10. Bareilly .. ..	..	..	4	3	..	..	..	3	4	6	..	3
11. Bareilly Cantonment	..	..	..	1	..	..	..	..	..	1	..	5
12. Banda .. ..	..	..	1	2	..	..	..	..	1	2	..	4
13. Basti .. ..	..	..	..	1	..	..	..	..	..	1	..	..
14. Benares .. ..	..	..	1	9	..	..	1	1	5	7	6	..
15. Benares Cantonment	..	..	..	1	..	..	..	..	..	1	..	..
16. Bijnor .. ..	..	..	..	5	..	..	..	..	..	6	..	2
17. Budaun .. ..	..	..	7	4	..	..	..	..	7	5	..	..
18. Bulandshahr .. ..	..	..	3	1	..	..	..	..	3	1	11	..
19. Cawnpore .. ..	..	..	..	3	..	..	..	3	..	16	..	76
20. Dehra Dun .. ..	..	..	3	1	..	..	..	1	3	4	..	..
21. Etawah .. ..	..	..	5	1	..	..	..	..	5	1	..	..
22. Fatehpur .. ..	..	..	3	1	..	..	..	..	3	1	2	..
23. Farrukhabad .. ..	..	..	..	2	..	..	..	..	..	2	..	2
24. Fyzabad .. ..	..	..	..	1	..	..	1	..	5	2	6	..
25. Garhwal Pauri .. ..	..	..	..	1	..	..	..	..	..	1	..	..
26. Lansdowne .. ..	..	..	..	1	..	..	..	..	..	1	..	..
27. Ghazipur .. ..	..	..	..	1	..	..	..	1	..	1	..	..

NOTE.—Health visitors, midwives and dais include the staff of Modified Health Units as well.

## APPENDIX C—(concluded)

Table showing Maternity and Child Welfare Centres, Health Visitors and Trained Midwives in rural and urban areas in the United Provinces during 1935—(concluded)

## MATERNITY AND CHILD WELFARE—(concluded)

Districts	Centres maintained by—						Trained Health Visitors		Trained Midwives		Trained Dais	
	Government		Local and Municipal Bodies and Red Cross Societies		Other Agencies		Rural	Urban	Rural	Urban	Rural	Urban
	Rural	Urban	Rural	Urban	Rural	Urban						
1	2	3	4	5	6	7	8	9	10	11	12	13
Gonda .. ..	..	..	2	1	..	..	..	..	2	1	..	1
Gorakhpur ..	..	..	10	2	..	..	..	..	13	2	136	26
Hamirpur ..	..	..	..	4	..	..	..	..	..	4	..	58
Jaunpur ..	..	..	2	2	..	..	..	..	2	2	..	2
Hardoi .. ..	..	..	..	2	..	..	..	..	..	2	113	2
Jhansi .. ..	..	..	2	2	..	..	1	..	6	2	6	24
Orai (Jalaun)	..	..	1	2	..	..	..	..	1	2	..	1
Kheri .. ..	..	..	3	1	..	..	..	..	2	1	..	..
Lucknow ..	..	..	3	11	..	..	1	3	8	17	6	3
Lucknow Cantonment	..	..	..	1	..	..	..	..	..	1	..	..
Mainpuri ..	..	..	..	2	..	..	..	..	..	3	..	..
Meerut .. ..	..	..	1	1	..	..	1	..	4	3	6	..
Mirzapur ..	..	..	..	1	..	..	..	..	..	1	..	..
Moradabad ..	..	..	3	6	..	..	..	..	6	6	6	..
Mussoorie ..	..	..	..	1	..	..	..	..	..	2	..	..
Muttra .. ..	..	..	7	4	..	..	..	..	5	3	2	1
Muzaffarnagar	..	..	4	2	..	..	..	..	4	2	..	234
Naini Tal ..	..	..	4	2	..	..	..	..	4	9	..	2
Partabgarh ..	..	..	2	..	..	..	..	..	2	..	..	..
Pilibhit .. ..	..	..	5	1	..	..	..	..	5	2	4	20
Rae Bareilly	..	..	3	1	..	..	..	..	3	1	26	34
Saharanpur ..	..	..	6	2	..	..	..	..	6	2	4	3
Shahjahanpur	..	..	..	1	..	..	..	..	..	2	..	1
Sitapur .. ..	..	..	6	..	..	..	..	..	6	..	..	..
Sultanpur ..	..	..	6	1	..	..	..	..	6	1	..	9
Unao .. ..	..	..	4	1	..	..	..	..	4	1	..	..
Total .. ..	..	..	*120	109	..	..	6	14	151	142	350	524

\*Six centres temporarily closed for want of midwives, etc.

Table showing Health Services in Rural and Urban

Serial number.	Districts	Rural areas									
		Medical Officers of Health				Epidemic staff†	Sanitary and Health Inspectors	Vaccinators		School Medical Officers	Other Health Officers§
		Holding D. P. H.		Licentiates L. P. Hs.				Male†	Female		
		Whole time	Part-time	Whole time	Part-time						
1	2	3	4	5	6	7	8	9	10	11	12
1	Dehra Dun ..	..	..	..	..	..	..	6	..	..	..
2	Saharanpur ..	1	..	1	..	1	4	15	..	..	..
3	Muzaffarnagar ..	1	..	1	..	..	4	14	..	..	..
4	Meerut ..	1	..	1	..	1	9	21	..	..	1
5	Bulandshahr ..	1	..	1	..	..	4	16	..	..	..
6	Aligarh ..	..	..	..	..	..	..	16	..	..	..
7	Muttra ..	1	..	1	..	1	4	10	..	..	..
8	Agra ..	1	..	..	..	..	3	15	..	..	1
9	Mainpuri ..	..	..	..	..	..	..	12	..	..	..
10	Etah ..	..	..	..	..	..	..	13	..	..	..
11	Bareilly ..	..	..	..	..	1	..	14	..	..	..
12	Bijnor ..	..	..	..	..	1	..	12	..	..	..
13	Eudaun ..	..	..	..	..	1	..	15	..	..	..
14	Moradabad ..	1	..	1	..	..	9	18	..	..	1
15	Shahjahanpur ..	..	..	..	..	..	..	13	..	..	..
16	Pilibhit ..	..	..	..	..	1	..	7	..	..	..
17	Farrukhabad ..	..	..	..	..	..	..	13	..	..	..
18	Etawah ..	..	..	..	..	..	..	12	..	..	..
19	Cawnpore ..	..	..	..	..	1	..	17	..	..	..
20	Fatehpur ..	1	..	..	..	1	3	11	..	..	..
21	Allahabad ..	1	..	1	..	..	11	22	..	..	1
22	Jhansi ..	1	..	..	..	..	3	20	..	..	1
23	Jalaun ..	..	..	..	..	..	..	8	..	..	..
24	Hamirpur ..	..	..	..	..	..	..	14	..	..	..
25	Banda ..	..	..	..	..	..	..	17	..	..	..
26	Benares ..	1	..	..	..	1	5	14	..	—	1
27	Mirzapur ..	1	..	..	..	1	4	20	..	..	..
28	Jaunpur ..	1	..	1	..	1	5	19	..	..	..
29	Ghazipur ..	1	..	1	..	1	3	12	..	..	..
30	Ballia ..	1	..	1	..	1	3	18	..	..	..
31	Gorakhpur ..	1	..	3	..	3	11	76	..	..	1
32	Basti ..	1	..	2	..	1	5	35	..	..	..
33	Azamgarh ..	1	..	2	..	1	6	26	..	..	..
34	Naini Tal ..	1	..	1	..	2	2	10	..	..	..
35	Almora ..	..	..	..	..	..	..	21	..	..	..
36	Garhwal ..	1*	..	1	..	..	6	19	..	..	..
37	Lucknow ..	1	..	..	..	2	6	8	..	..	1
38	Unao ..	1	..	1	..	..	4	14	..	..	..
39	Rae Bareilly ..	1	..	1	..	1	4	15	..	..	..
40	Sitapur ..	1	..	1	..	1	4	20	..	..	..
41	Hardoi ..	1	..	1	..	..	4	20	..	..	..
42	Kheri ..	1	..	1	..	2	3	19	..	..	..
43	Fyzabad ..	1	..	1	..	1	7	17	..	..	1
44	Gonda ..	1	..	1	..	1	3	25	..	..	..
45	Bahraich ..	1	..	1	..	..	3	20	..	..	..
46	Sultanpur ..	1	..	1	..	1	4	17	..	..	..
47	Partabgarh ..	2	..	..	..	1	7	13	..	..	..
48	Bara Banki ..	1	..	1	..	..	5	17	..	..	..
	Other leave and Epidemic Reserve.	7	..	..	..	12	..	..	..	..	..
	Total ..	40	..	29	..	43	158	821	..	..	9

\* Civil Surgeon is the District

† This column does not include officers already noted in column no. 2—5 nor †† One Assistant Superintendent of Vaccination (Inspector of Vaccination) is employed in some cases supervise the work of vaccinators

§ Other health staff in this case consists of Medical officers

DIX D

*Areas of the United Provinces during 1935*

Urban areas

Medical Officers of Health				Sanitary and Health Inspectors	Vaccinators		Inspectors of vaccination	School Medical Officers	Other Health Staffs
Holding D. P. H.		Licentiates L. P. Hs.			Male	Female			
Whole time	Part-time	Whole time	Part-time						
13	14	15	16	17	18	19	20	21	22
2	::	::	::	5	5	::	::	::	::
2	::	::	::	9	5	::	::	1	::
::	::	1	::	1	4	::	::	::	::
1	::	1	::	7	9	::	::	1	::
::	::	::	::	3	5	::	::	::	::
1	::	1	::	6	6	::	::	::	::
1	::	1	::	5	6	::	::	::	::
1	::	::	::	11	11	::	::	1	::
::	::	::	::	1	2	::	::	::	::
::	::	::	::	2	6	::	::	::	::
1	::	::	::	8	2	::	::	1	::
::	::	::	::	8	4	::	::	::	::
::	::	1	::	3	3	::	::	::	::
1	::	2	::	12	6	::	::	1	::
1	::	::	::	4	3	::	::	1	::
::	::	1	::	2	2	::	::	::	::
1	::	::	::	4	3	::	::	::	::
::	::	1	::	2	1	::	::	::	::
1	::	::	::	13	12	::	::	1	::
::	::	::	::	1	2	::	::	::	::
1	::	::	::	10	4	::	::	1	::
1	::	::	::	5	6	::	::	1	::
::	::	::	::	1	6	::	::	::	::
::	::	::	::	::	1	::	::	::	::
1	::	::	::	1	1	::	::	::	::
1	::	::	::	12	7	::	::	1	::
::	::	::	::	3	4	::	::	::	::
::	::	1	::	2	2	::	::	::	::
::	::	1	::	1	1	::	::	::	::
1	::	::	::	1	2	::	::	1	::
::	::	::	::	2	4	::	::	::	::
1	::	::	::	2	1	::	::	::	::
::	::	::	::	1	2	::	::	::	::
1	::	::	::	1	2	::	::	::	::
::	::	::	::	1	1	::	::	::	::
1	::	::	::	16	20	::	::	1	::
::	::	::	::	1	2	::	::	::	::
::	::	1	::	1	1	::	::	::	::
::	::	::	::	3	3	::	::	::	::
1	::	::	::	1	1	::	::	1	::
::	::	1	::	5	4	::	::	::	::
1	::	::	::	2	5	::	::	::	::
1	::	1	::	1	1	::	::	::	::
::	::	::	::	::	3	::	::	::	::
1	::	::	::	1	1	::	::	::	::
1	::	::	::	1	1	::	::	::	::
21	..	13	..	180	185	..	..	13	..

Medical Officer of Health, should it include peons, coolies and menials such as sweepers, etc. in every district with the exception of Gorakhpur where there are two. These officials employed in urban areas, appointed in Modified Health Units.



---

## STATISTICAL STATEMENTS

*(Vital Statistics)*

---

*Births registered in the districts of the*

1 Number	2 District	3 Population according to census of 1931			4 Number of births registered		
		Male	Female	Total	Male	Female	Total
		<b>MEERUT DIVISION</b>					
1	Dehra Dun ..	137,569	92,678	<b>230,247</b>	3,785	3,462	<b>7,247</b>
2	Saharanpur ..	573,810	470,110	<b>1,043,920</b>	21,468	18,662	<b>40,130</b>
3	Muzaffarnagar ..	489,306	405,356	<b>894,662</b>	19,719	16,847	<b>36,566</b>
4	Meerut ..	871,267	730,651	<b>1,601,918</b>	33,774	29,336	<b>63,110</b>
5	Bulandshahr ..	603,978	532,907	<b>1,136,885</b>	26,781	23,707	<b>50,488</b>
<b>AGRA DIVISION</b>							
6	Aligarh ..	636,037	535,708	<b>1,171,745</b>	25,372	22,076	<b>47,448</b>
7	Muttra ..	364,292	303,782	<b>668,074</b>	13,556	11,576	<b>25,132</b>
8	Agra ..	572,958	475,358	<b>1,048,316</b>	23,932	20,789	<b>44,721</b>
9	Mainpuri ..	412,600	337,033	<b>749,633</b>	12,522	9,954	<b>22,476</b>
10	Etah ..	466,414	394,064	<b>860,478</b>	16,171	13,395	<b>29,566</b>
<b>ROHILKHAND DIVISION</b>							
11	Bareilly ..	579,860	492,519	<b>1,072,379</b>	24,400	22,149	<b>46,549</b>
12	Bijnor ..	443,667	391,802	<b>835,469</b>	18,500	16,669	<b>35,169</b>
13	Budaun ..	546,519	463,661	<b>1,010,180</b>	23,980	21,426	<b>45,406</b>
14	Moradabad ..	687,850	596,258	<b>1,284,108</b>	32,905	29,847	<b>62,752</b>
15	Shahjahanpur ..	493,101	412,030	<b>905,131</b>	19,328	16,991	<b>36,319</b>
16	Pilibhit ..	240,790	208,048	<b>448,838</b>	9,886	9,078	<b>18,964</b>
<b>ALLAHABAD DIVISION</b>							
17	Farrukhabad ..	480,178	397,214	<b>877,392</b>	18,655	16,057	<b>34,712</b>
18	Etawah ..	413,071	332,934	<b>746,005</b>	16,336	14,356	<b>30,692</b>
19	Cawnpore ..	669,817	542,436	<b>1,212,253</b>	23,155	20,159	<b>43,314</b>
20	Fatehpur ..	361,406	327,383	<b>688,789</b>	13,776	12,296	<b>26,072</b>
21	Allahabad ..	767,405	724,508	<b>1,491,913</b>	27,230	24,175	<b>51,405</b>
<b>JHANSI DIVISION</b>							
22	Jhansi ..	357,551	332,862	<b>690,413</b>	17,378	15,891	<b>33,269</b>
23	Jalaun ..	223,326	202,696	<b>426,022</b>	10,718	9,696	<b>20,414</b>
24	Hamirpur ..	257,028	245,661	<b>502,689</b>	11,591	9,829	<b>21,420</b>
25	Banda ..	322,927	302,844	<b>625,771</b>	12,298	10,534	<b>22,832</b>
<b>BENARES DIVISION</b>							
26	Benares ..	525,030	491,343	<b>1,016,373</b>	19,760	18,105	<b>37,865</b>
27	Mirzapur ..	394,465	393,944	<b>788,409</b>	14,873	13,859	<b>28,732</b>
28	Jaunpur ..	612,908	623,163	<b>1,236,071</b>	17,941	15,797	<b>33,738</b>
29	Ghazipur ..	422,857	402,114	<b>824,971</b>	16,508	14,817	<b>31,325</b>
30	Ballia ..	469,068	444,022	<b>913,090</b>	13,065	11,081	<b>24,146</b>
<b>GORAKHPUR DIVISION</b>							
31	Gorakhpur ..	1,830,288	1,737,273	<b>3,567,561</b>	60,927	55,913	<b>116,840</b>
32	Basti ..	1,067,501	1,010,523	<b>2,078,024</b>	29,714	26,473	<b>56,187</b>
33	Azamgarh ..	797,960	773,617	<b>1,571,577</b>	27,629	24,469	<b>52,098</b>
<b>KUMAUN DIVISION</b>							
34	Naini Tal ..	162,337	114,949	<b>277,286</b>	4,320	3,980	<b>8,300</b>
35	Almora ..	292,004	291,298	<b>583,302</b>	13,028	12,406	<b>25,434</b>
36	Garhwal ..	257,987	275,898	<b>533,885</b>	11,526	11,096	<b>22,622</b>
<b>LUCKNOW DIVISION</b>							
37	Lucknow ..	432,865	354,607	<b>787,472</b>	16,751	15,380	<b>32,131</b>
38	Unao ..	452,825	402,875	<b>855,700</b>	14,293	12,304	<b>26,597</b>
39	Rae Bareli ..	493,730	480,397	<b>974,127</b>	12,740	10,737	<b>23,477</b>
40	Sitapur ..	621,993	545,146	<b>1,167,139</b>	20,990	18,787	<b>39,777</b>
41	Hardoi ..	608,391	519,235	<b>1,127,626</b>	22,780	20,397	<b>43,177</b>
42	Kheri ..	504,665	439,814	<b>944,479</b>	18,330	16,034	<b>34,364</b>
<b>FYZABAD DIVISION</b>							
43	Fyzabad ..	610,051	594,738	<b>1,204,789</b>	18,949	16,855	<b>35,804</b>
44	Gonda ..	806,532	769,471	<b>1,576,003</b>	26,673	23,562	<b>50,235</b>
45	Bahraich ..	592,716	543,632	<b>1,136,348</b>	19,645	16,847	<b>36,492</b>
46	Sultanpur ..	519,311	531,973	<b>1,051,284</b>	17,300	14,904	<b>32,204</b>
47	Partabgarh ..	441,992	464,241	<b>906,233</b>	12,468	10,267	<b>22,735</b>
48	Bara Banki ..	554,803	508,976	<b>1,063,779</b>	18,312	16,071	<b>34,383</b>
Total for the Province..		25,445,006	22,963,757	<b>48,408,763</b>	925,738	819,098	<b>1,744,836</b>

## FORM No. I

United Provinces during the year 1935

5			6	7	8	9			1
Ratio of births per 1,000 of population			Number of males born to every 100 females born	Excess of births over deaths per 1,000 of population	Excess of deaths over births per 1,000 of population	Mean ratio of births per 1,000 during previous five years			Number
Male	Female	Total				Male	Female	Total	
16.44	15.04	31.47	109.33	2.04	..	15.64	14.18	29.82	1
20.56	17.83	38.44	115.03	4.17	..	23.37	20.69	44.06	2
22.04	18.83	40.87	117.05	3.59	..	22.66	19.75	42.41	3
21.08	18.31	39.40	115.13	10.04	..	21.52	18.50	40.02	4
23.56	20.85	44.41	112.97	10.82	..	23.96	21.30	45.26	5
21.65	18.84	40.49	114.93	10.98	..	21.39	19.02	40.41	6
20.29	17.33	37.62	117.10	10.43	..	20.35	17.88	38.23	7
22.83	19.83	42.66	115.12	16.73	..	22.96	20.21	43.17	8
16.70	13.28	29.98	125.80	10.00	..	18.29	15.05	33.34	9
18.79	15.57	34.36	120.07	8.96	..	20.09	17.39	37.48	10
22.75	20.65	43.41	110.16	12.12	..	23.74	21.48	45.22	11
22.14	19.95	42.09	110.09	10.21	..	23.78	20.96	44.74	12
23.74	21.21	44.95	111.92	11.12	..	24.64	22.20	46.84	13
25.62	23.24	48.87	110.24	17.52	..	25.98	23.84	49.82	14
21.35	18.77	40.12	113.75	6.12	..	23.70	21.52	45.22	15
22.02	20.22	42.25	108.90	7.22	..	23.31	21.15	44.46	16
21.26	18.30	39.56	116.18	12.22	..	22.14	19.22	41.36	17
21.90	19.24	41.14	113.79	14.85	..	20.79	18.46	39.25	18
19.10	16.63	35.73	114.86	11.15	..	17.28	14.98	32.26	19
20.00	17.85	37.85	112.04	20.13	..	18.90	16.58	35.48	20
18.25	16.20	34.45	112.64	16.37	..	16.48	14.62	31.10	21
25.17	23.02	48.19	109.36	17.18	..	23.44	21.35	44.79	22
25.16	22.76	47.92	110.05	21.98	..	21.94	19.72	41.66	23
23.06	19.55	42.61	117.93	19.89	..	20.98	18.45	39.43	24
19.65	16.83	36.49	116.74	19.01	..	17.46	14.83	32.29	25
19.44	17.81	37.25	109.14	8.65	..	20.61	18.81	39.42	26
18.85	17.58	36.44	107.32	8.93	..	19.60	17.91	37.51	27
14.51	12.78	27.29	113.57	9.21	..	15.13	13.25	28.38	28
20.01	17.96	37.97	111.41	15.51	..	18.48	16.78	35.26	29
14.31	12.13	26.44	117.90	12.97	..	15.68	13.29	28.97	30
17.08	15.67	32.75	108.97	13.98	..	17.42	16.02	33.44	31
14.35	12.74	27.04	112.24	10.04	..	15.74	14.13	29.87	32
17.58	15.57	33.15	112.91	12.81	..	17.36	16.04	33.90	33
15.58	14.35	29.93	108.54	.45	..	16.90	15.69	32.59	34
22.38	21.27	43.60	105.01	16.01	..	22.05	21.39	43.44	35
21.59	20.78	42.37	103.87	6.32	..	22.20	21.77	43.97	36
11.27	19.53	40.80	108.91	12.55	..	20.57	19.10	39.67	37
16.70	14.38	31.08	116.16	10.12	..	16.27	14.05	30.32	38
13.08	11.02	24.10	118.65	7.79	..	13.00	11.02	24.02	39
17.98	16.10	34.08	111.73	5.98	..	19.93	17.69	37.62	40
20.20	18.09	38.29	111.68	9.53	..	20.56	18.56	39.12	41
19.41	16.98	36.38	114.32	8.32	..	20.09	17.68	37.77	42
15.73	13.99	29.72	112.42	8.45	..	15.68	13.80	29.48	43
16.92	14.95	31.87	113.20	10.02	..	16.94	14.68	31.62	44
17.29	14.82	32.11	116.61	11.38	..	18.80	16.49	35.29	45
16.46	14.18	30.63	116.08	10.06	..	15.51	13.08	28.59	46
13.76	11.33	25.09	121.44	10.16	..	14.41	12.32	26.73	47
17.21	15.11	32.32	113.94	9.19	..	18.38	16.10	34.48	48
19.12	16.92	36.04	113.02	11.26	..	19.43	17.28	36.71	



1 Number	2 District	3 Number of births registered			Muhammadans				Hindus	
		Male	Female	Total	Muhammadans		Hindus			
					Male	Female	Male	Female		
<b>MEERUT DIVISION</b>										
1	Dehra Dun ..	3,785	3,462	7,247	16	23	85	58		
2	Saharanpur ..	21,468	18,662	40,130	125	93	168	129		
3	Muzaffarnagar ..	19,719	16,847	36,566	60	49	88	78		
4	Meerut ..	33,774	29,836	63,110	20	6	42	43		
5	Bulandshahr ..	16,781	23,707	50,488	24	33	60	39		
<b>AGRA DIVISION</b>										
6	Aligarh ..	25,372	22,076	47,448	8	12	44	30		
7	Muttra ..	13,556	11,576	25,132	7	8	23	28		
8	Agra ..	28,932	20,789	44,721	32	32	112	93		
9	Mainpuri ..	12,522	9,954	22,476	..	..	2	..		
10	Etah ..	16,171	13,395	29,566	3	1	13	3		
<b>ROHILKHAND DIVISION</b>										
11	Bareilly ..	24,400	22,149	46,549	13	14	18	15		
12	Bijnor ..	18,500	16,669	35,169	45	37	31	26		
13	Budaun ..	23,980	21,426	45,406	27	19	9	17		
14	Moradabad ..	32,905	29,847	62,752	121	65	76	63		
15	Shahjahanpur ..	19,328	16,991	36,319	13	7	12	6		
16	Pilibhit ..	9,886	9,078	18,964	13	10	39	24		
<b>ALLAHABAD DIVISION</b>										
17	Farrukhabad ..	18,655	16,057	34,712	2	3	17	13		
18	Etawah ..	16,336	14,356	30,692	7	8	20	18		
19	Cawnpore ..	23,155	20,159	43,314	58	49	215	131		
20	Fatehpur ..	13,776	12,296	26,072	6	13	45	34		
21	Allahabad ..	27,230	24,175	51,405	43	34	166	120		
<b>JHANSI DIVISION</b>										
22	Jhansi ..	17,378	15,891	33,269	2	4	14	5		
23	Jalaun ..	10,718	9,696	20,414	2	1	8	4		
24	Hamirpur ..	11,591	9,829	21,420	5	5	16	17		
25	Banda ..	12,298	10,534	22,832	4	2	44	26		
<b>BENARES DIVISION</b>										
26	Benares ..	19,760	18,105	37,865	115	96	233	188		
27	Mirzapur ..	14,873	13,859	28,732	10	10	83	70		
28	Jaunpur ..	17,941	15,797	33,738	3	4	54	35		
29	Ghazipur ..	16,508	14,817	31,325	6	8	37	23		
30	Ballia ..	13,065	11,081	24,146	1	2	15	11		
<b>GORAKHPUR DIVISION</b>										
31	Gorakhpur ..	60,927	55,913	116,840	187	180	1,802	1,476		
32	Basti ..	29,714	26,473	56,187	41	33	287	213		
33	Azamgarh ..	27,629	24,469	52,098	54	51	378	241		
<b>KUMAUN DIVISION</b>										
34	Naini Tal ..	4,320	3,980	8,300	7	6	32	23		
35	Almora ..	13,028	12,406	25,434	2	1	137	148		
36	Garhwal ..	11,526	11,096	22,622	..	..	239	183		
<b>LUCKNOW DIVISION</b>										
37	Lucknow ..	16,751	15,380	32,131	100	88	228	184		
38	Unao ..	14,293	12,304	26,597	16	13	114	83		
39	Rae Bareilly ..	12,740	10,737	23,477	7	3	38	24		
40	Sitapur ..	20,990	18,787	39,777	67	49	382	309		
41	Hardoi ..	22,780	20,397	43,177	17	12	37	37		
42	Kheri ..	18,330	16,034	34,364	40	30	240	194		
<b>FYZABAD DIVISION</b>										
43	Fyzabad ..	18,949	16,855	35,804	19	16	125	113		
44	Gonda ..	26,673	23,562	50,235	151	115	588	417		
45	Bahraich ..	19,645	16,847	36,492	75	59	185	148		
46	Sultanpur ..	17,300	14,904	32,204	5	2	16	6		
47	Partabgarh ..	12,468	10,267	22,735	4	1	9	6		
48	Bara Banki ..	18,312	16,071	34,383	44	37	196	151		
Total for the Province..		925,738	819,098	1,744,836	1,627	1,334	6,922	5,303		

FORM No. I(a)  
 United Provinces during the year 1935

4									5	1
Numbers of still-births registered									Percentage to live births	Number
Christians				Other Classes		Total				
European and Anglo-Indian		Indian		Male	Female	Male	Female	Total		
Male	Female	Male	Female							
2	..	1	3	..	1	104	85	189	2.61	1
..	..	..	..	..	..	293	222	515	1.28	2
..	..	..	..	..	..	148	127	275	.75	3
..	..	..	2	11	2	78	53	126	.20	4
..	..	..	..	..	..	84	62	146	.29	5
..	..	..	..	1	..	53	42	95	.20	6
..	..	..	..	..	..	30	36	66	.26	7
..	..	1	2	..	..	145	127	272	.61	8
..	..	..	..	..	..	2	..	2	.01	9
..	..	..	..	..	..	16	4	20	.07	10
..	1	..	..	..	..	31	30	61	.18	11
..	..	..	..	3	4	79	67	146	.41	12
..	..	..	..	..	..	36	36	72	.16	13
..	..	1	..	..	..	198	128	326	.52	14
..	..	..	..	..	..	25	13	38	.10	15
..	..	..	..	..	..	52	34	86	.45	16
..	..	..	..	..	..	19	16	35	.10	17
..	..	..	..	..	..	27	26	53	.17	18
..	..	1	..	..	..	274	180	454	1.05	19
..	..	1	..	..	..	52	47	99	.38	20
..	1	1	..	..	..	210	155	365	.71	21
..	..	..	..	..	..	16	9	25	.07	22
..	..	..	..	..	..	10	5	15	.07	23
..	..	..	1	..	..	21	23	44	.20	24
..	..	..	..	..	..	48	28	76	.33	25
..	..	1	1	..	..	349	285	634	1.67	26
..	..	..	..	..	..	93	80	173	.60	27
..	..	..	1	..	..	57	40	97	.29	28
..	..	..	1	..	..	43	32	75	.24	29
..	..	3	2	..	..	19	15	34	.14	30
..	..	1	..	2	..	1,992	1,656	3,648	3.12	31
..	..	..	..	..	..	328	246	574	1.02	32
..	..	..	..	..	..	432	292	724	1.39	33
..	..	..	1	..	..	39	30	69	.83	34
2	4	..	1	..	..	241	154	395	1.55	35
..	..	..	..	..	..	239	183	422	1.86	36
..	..	2	2	2	..	332	274	606	1.89	37
..	..	..	..	..	..	130	96	226	.85	38
..	..	..	1	..	..	45	28	73	.31	39
..	..	2	..	..	..	451	358	809	2.03	40
..	..	..	..	..	..	54	49	103	.24	41
..	..	..	1	..	..	280	225	505	1.47	42
..	..	..	..	..	..	144	129	273	.76	43
..	..	..	..	1	..	740	532	1,272	2.53	44
..	..	..	1	..	..	260	208	468	1.28	45
..	..	1	..	..	..	22	8	30	.09	46
..	..	..	..	..	..	13	7	20	.09	47
..	..	..	..	1	..	241	188	429	1.25	48
4	6	16	20	21	7	8,590	6,670	15,260	.87	

*Births and deaths registered in the distri*

1 Number	2 District	3 Area in square miles	4 Average population per square mile	5 Population (according to census of 1931)			6 Births		7 Number of deaths registered		
				Male	Female	Total	Total number	Birth-rate per 1,000 of population	Male	Female	Total
<b>MEERUT DIVISION</b>											
1	Dehra Dun ..	1,189	194	137,569	92,678	230,247	7,247	31·47	3,649	3,123	6,772
2	Saharanpur ..	2,133	489	573,810	470,110	1,043,920	4,0130	38·44	18,551	17,228	35,779
3	Muzaffarnagar ..	1,654	541	489,306	405,356	894,662	36,566	40·87	17,057	16,298	33,355
4	Meerut ..	2,293	699	871,267	730,651	1,601,918	63,110	39·40	24,546	22,488	47,034
5	Bulandshahr ..	1,911	595	603,978	532,907	1,136,885	50,488	44·41	19,796	18,397	38,193
<b>AGRA DIVISION</b>											
6	Aligarh ..	1,947	602	636,037	535,708	1,171,745	47,448	40·49	18,264	16,857	35,121
7	Muttra ..	1,450	461	364,292	303,782	668,074	25,132	37·62	9,721	8,442	18,163
8	Agra ..	1,849	567	572,958	475,358	1,048,316	44,721	42·66	14,655	12,529	27,184
9	Mainpuri ..	1,674	448	412,600	337,033	749,633	22,476	29·98	8,528	6,447	14,975
10	Etah ..	1,718	501	466,414	394,064	860,478	29,566	34·36	12,269	9,760	22,029
<b>ROHILKHAND DIVISION</b>											
11	Bareilly ..	1,579	679	579,860	492,519	1,072,379	46,549	43·41	17,780	15,772	33,552
12	Bijnor ..	1,793	466	443,667	391,802	835,469	35,169	42·09	13,721	12,912	26,633
13	Budaun ..	2,010	503	546,519	463,661	1,010,180	45,406	44·95	18,244	15,930	34,174
14	Moradabad ..	2,289	561	687,850	596,258	1,284,108	62,752	48·87	20,866	19,390	40,256
15	Shahjahanpur ..	1,766	513	493,101	412,030	905,131	36,319	40·12	16,671	14,104	30,775
16	Pilibhit ..	1,349	333	240,790	208,048	448,838	18,964	42·25	8,558	7,166	15,724
<b>ALLAHABAD DIVISION</b>											
17	Farrukhabad ..	1,643	534	480,178	397,214	877,392	34,712	39·56	12,953	11,033	23,986
18	Etawah ..	1,689	442	413,071	332,934	746,005	30,692	41·14	10,929	8,887	19,816
19	Cawnpore ..	2,368	512	669,817	542,436	1,212,253	43,314	35·73	16,094	13,704	29,798
20	Fatehpur ..	1,642	419	361,406	327,383	688,789	26,072	37·85	6,607	5,598	12,205
21	Allahabad ..	2,847	524	767,405	724,508	1,491,913	51,405	34·45	14,607	12,380	26,987
<b>JHANSI DIVISION</b>											
22	Jhansi ..	3,619	191	357,551	332,862	690,413	33,269	48·19	11,185	10,188	21,373
23	Jalaun ..	1,549	275	223,326	202,696	426,022	20,414	47·92	5,996	5,155	11,151
24	Hamirpur ..	2,438	206	257,028	245,661	502,689	21,420	42·61	6,267	5,156	11,423
25	Banda ..	2,864	218	322,927	302,844	625,771	22,832	36·49	6,044	4,892	10,936
<b>BENARES DIVISION</b>											
26	Benares ..	1,093	930	525,030	491,348	1,016,378	37,865	37·25	14,862	14,205	29,067
27	Mirzapur ..	4,368	180	394,465	393,944	788,409	28,732	36·44	11,414	10,273	21,687
28	Jaunpur ..	1,550	797	612,908	623,163	1,236,071	33,738	27·59	11,875	10,480	22,355
29	Ghazipur ..	1,302	634	422,857	402,114	824,971	31,325	37·97	9,787	8,745	18,532
30	Ballia ..	1,231	742	469,068	444,022	913,090	24,146	26·44	6,601	5,662	12,263
<b>GORAKHPUR DIVISION</b>											
31	Gorakhpur ..	4,534	787	1,830,288	1,737,273	3,567,561	116,840	32·75	35,048	31,906	66,954
32	Basti ..	2,819	737	1,067,501	1,010,523	2,078,024	56,187	27·04	19,141	16,193	35,334
33	Azamgarh ..	2,212	710	797,960	773,617	1,571,577	52,098	33·15	16,779	15,191	31,970
<b>KUMAUN DIVISION</b>											
34	Naini Tal ..	2,721	102	162,337	114,949	277,286	8,300	29·93	4,458	3,717	8,175
35	Almora ..	5,389	108	292,004	291,298	583,302	25,434	43·60	8,251	7,844	16,095
36	Garhwal ..	5,612	95	257,987	275,898	533,885	22,622	42·37	9,431	9,818	19,249
<b>LUCKNOW DIVISION</b>											
37	Lucknow ..	967	814	432,865	354,607	787,472	32,131	40·80	11,603	10,644	22,247
38	Unao ..	1,787	479	452,825	402,875	855,700	26,597	31·08	9,913	8,024	17,937
39	Rae Bareli ..	1,749	557	493,730	480,397	974,127	23,477	24·10	8,571	7,317	15,888
40	Sitapur ..	2,246	520	621,993	545,146	1,167,139	39,777	34·08	17,625	15,370	32,995
41	Hardoi ..	2,323	485	608,391	519,235	1,127,626	43,177	38·29	18,082	14,353	32,435
42	Kheri ..	2,968	318	504,665	439,814	944,479	34,364	36·38	14,653	11,849	26,502
<b>FYZABAD DIVISION</b>											
43	Fyzabad ..	1,723	699	610,051	594,733	1,204,789	35,804	29·72	13,581	12,041	25,622
44	Gonda ..	2,842	555	806,532	769,471	1,576,003	50,235	31·87	18,567	15,863	34,430
45	Bahraich ..	2,639	431	592,716	543,632	1,136,348	36,492	32·11	12,573	10,982	23,555
46	Sultanpur ..	1,712	614	519,311	531,973	1,051,284	32,204	30·63	11,475	10,156	21,631
47	Partabgarh ..	1,442	628	441,992	464,241	906,233	22,735	25·09	7,372	6,157	13,529
48	Bara Banki ..	1,756	606	554,803	508,976	1,063,779	34,383	32·32	13,276	11,326	24,602
Total for the Province		106,248	456	25,445,006	22,963,757	48,408,763	1,744,836	36·04	638,396	561,257	1,199,653

NOTE—Those born dead are not included

## FORM No. II

The United Provinces during the year 1935

8 Deaths every 100 of females	9 Ratio of deaths per 1,000 of population from —											10 Mean ratio of deaths per 1,000 during previous five years			11 Number
	Cholera	Smallpox	Plague	Fevers	Dysentery and diarr- hoea	Respiratory diseases	Injuries	All other causes	All causes			Male	Female	Total	
									Male	Female	Total				
6.66	.49	.26	..	18.16	1.56	4.27	.33	4.34	26.52	33.75	29.43	20.07	26.55	22.67	1
7.68	.16	.30	1.74	26.88	.58	1.99	.20	2.49	32.33	36.65	34.27	30.44	34.74	32.38	2
4.66	.07	.74	5.98	28.62	.34	.52	.21	.78	34.86	40.21	37.28	21.62	22.86	22.18	3
9.15	.07	.40	.49	26.59	.29	.75	.20	.56	28.17	30.78	29.36	21.86	23.21	22.47	4
7.60	.01	.51	1.57	29.51	.36	.55	.28	.79	32.78	34.52	33.59	29.17	30.94	30.00	5
1.66	.04	.90	.95	22.93	.75	1.36	.30	2.25	28.71	30.53	29.55	23.93	25.65	24.71	6
5.15	.06	.50	.98	20.21	1.19	1.79	.47	1.98	26.68	27.79	27.19	23.02	24.30	23.60	7
6.97	.04	.49	.03	15.42	.95	3.55	.63	4.82	25.58	26.36	25.93	23.74	25.66	24.61	8
2.28	.01	.40	.34	18.41	.01	.04	.36	.41	20.67	19.13	19.98	19.71	18.67	19.25	9
5.71	.01	.87	.52	22.00	.20	.49	.29	1.31	26.30	24.77	25.60	22.66	23.17	22.89	10
2.73	.12	.54	.09	26.60	.19	1.20	.39	2.14	30.66	32.02	31.29	35.55	36.99	36.21	11
6.26	.08	.94	.69	25.13	.47	.77	.37	3.41	30.93	32.95	31.88	33.01	35.30	34.08	12
4.53	.01	1.62	.25	29.71	.24	.57	.33	1.08	33.88	34.36	33.83	30.45	31.44	30.91	13
7.61	.02	.99	.67	23.00	1.08	2.73	.37	2.49	30.33	32.52	31.35	33.48	37.11	35.17	14
8.20	.02	.36	.04	28.90	.26	.87	.41	3.13	33.81	34.23	34.00	31.53	31.60	31.56	15
9.42	.04	.14	..	19.22	.42	.90	.56	3.75	35.54	34.44	35.03	35.29	34.23	34.80	16
7.40	.01	.43	.08	22.13	.25	.69	.49	3.27	26.97	27.78	27.34	27.36	27.96	27.63	17
2.98	.03	.45	..	20.98	.26	.76	.44	3.63	26.46	26.69	26.56	23.73	23.99	23.85	18
7.44	.02	.12	.09	15.13	.42	4.20	.45	4.14	24.03	25.26	24.58	21.04	21.63	21.32	19
8.02	.02	.25	..	12.06	.09	.47	.42	4.41	18.28	17.10	17.72	22.21	20.86	21.57	20
7.99	.19	.27	..	11.92	.22	1.40	.45	3.63	19.03	17.09	18.09	21.37	19.29	20.36	21
9.79	1.16	.41	..	20.07	.43	1.86	.61	6.40	31.28	30.61	30.96	34.99	33.61	34.33	22
4.37	.33	.09	..	18.19	.14	.70	.38	6.10	26.40	25.43	25.94	27.53	26.18	26.81	23
1.55	.11	.05	..	16.12	.06	5.29	.47	.62	24.38	20.99	22.72	54.87	30.78	32.86	24
3.55	..	.12	..	13.00	.02	.16	.45	3.71	18.72	16.15	17.48	26.76	22.96	24.92	25
4.62	.80	.84	..	15.87	1.44	2.93	.65	6.58	28.31	28.91	28.60	28.25	27.78	28.01	26
1.11	1.84	.87	..	19.73	.22	.44	.52	3.88	28.93	26.08	27.51	24.53	22.02	23.27	27
3.31	.27	1.20	.03	13.00	.07	.30	.45	2.74	19.37	16.32	18.08	20.02	16.48	18.23	28
11.91	.90	2.99	.40	14.57	.13	.16	.49	2.80	23.14	21.75	22.46	23.41	22.27	22.86	29
16.58	.36	.66	.56	8.83	.32	.23	.40	2.06	14.07	12.75	13.43	18.27	16.86	17.59	30
9.85	.77	.50	1.55	13.50	.08	.19	.44	1.74	19.15	18.36	18.77	21.35	19.51	20.41	31
8.20	.11	.66	.46	12.94	.03	.07	.26	2.47	17.93	16.02	17.00	20.93	19.45	20.21	32
10.45	.28	1.72	.56	14.64	.08	.20	.50	2.35	21.03	19.64	20.34	23.80	22.01	22.92	33
19.93	.09	.08	.20	24.45	.72	1.92	.38	1.64	27.46	32.34	29.48	28.29	35.70	31.37	34
5.19	..	.05	..	24.00	1.12	1.16	.31	.95	28.26	26.93	27.59	21.86	21.73	21.79	35
96.06	1.09	.01	.02	25.62	5.62	1.47	.63	1.59	36.56	35.58	36.05	27.87	25.51	26.65	36
9.01	.01	.22	..	14.72	1.65	4.85	.42	6.38	26.80	30.02	28.25	29.70	32.21	30.84	37
23.54	.02	.12	..	17.97	.10	.39	.35	2.01	21.89	19.92	20.96	22.70	20.44	21.63	38
17.14	.10	.03	..	14.48	.05	.10	.37	1.17	17.86	15.23	16.31	18.81	15.96	17.41	39
16.18	.01	.13	..	24.23	.17	.40	.61	2.53	28.34	27.83	28.10	25.12	24.65	24.90	40
25.98	..	.01	..	25.84	.10	.21	.44	2.16	29.72	27.64	28.76	26.51	25.45	26.02	41
23.66	.06	.09	..	25.61	.06	.09	.37	1.77	29.03	26.94	28.06	27.29	25.37	26.39	42
12.79	.09	.71	.32	16.03	.19	.42	.43	3.08	22.26	20.24	21.27	20.83	18.49	19.67	43
17.04	.10	.36	..	18.60	.06	.11	.39	2.22	23.02	20.61	21.85	21.50	19.41	20.48	44
14.49	.31	.02	..	15.72	.14	.30	.40	3.83	21.21	20.20	20.73	24.34	22.77	23.59	45
12.99	.02	.17	.05	17.17	.03	.15	.43	2.55	22.10	19.09	20.57	21.71	17.82	19.75	46
19.73	.08	.08	..	12.80	.05	.12	.40	1.40	16.68	13.26	14.93	20.00	15.81	17.92	47
17.22	.03	.01	..	19.82	.11	.29	.40	2.46	23.93	22.25	23.13	23.94	22.06	23.04	48
13.74	.21	.54	.47	19.20	.38	.95	.41	2.61	25.09	24.44	24.78	24.74	23.96	24.37	

in this or any other statement.

Deaths registered in the Rural Districts and Towns of the United Provinces

1	2	January	February	March	April	May
Number	Districts and Towns					
<b>A—RURAL DISTRICTS</b>						
<b>MEERUT DIVISION</b>						
1	Dehra Dun .. ..	453	251	329	409	517
2	Saharanpur .. ..	2,344	2,034	2,368	2,524	2,653
3	Muzaffarnagar .. ..	2,091	2,297	2,018	3,893	3,598
4	Meerut .. ..	3,093	2,516	2,402	3,420	4,222
5	Bulandshahr .. ..	2,516	2,500	2,065	2,819	2,950
<b>AGRA DIVISION</b>						
6	Aligarh .. ..	1,877	2,128	2,141	2,796	2,622
7	Muttra .. ..	1,078	1,046	1,013	1,340	1,272
8	Agra .. ..	949	1,189	1,406	1,608	1,791
9	Mainpuri .. ..	1,025	1,229	1,102	1,450	1,488
10	Etah .. ..	1,265	1,586	1,608	2,059	1,479
<b>ROHILKHAND DIVISION</b>						
11	Bareilly .. ..	2,266	2,116	1,516	1,814	2,806
12	Bijnor .. ..	1,641	1,451	1,644	2,039	2,268
13	Budaun .. ..	1,921	2,760	2,514	3,293	3,232
14	Moradabad .. ..	2,457	2,609	2,389	2,972	2,882
15	Shahjahanpur .. ..	2,057	1,700	1,591	2,653	3,080
16	Pilibhit .. ..	1,086	1,084	813	1,097	1,333
<b>ALLAHABAD DIVISION</b>						
17	Farrukhabad .. ..	1,640	1,413	1,372	2,148	2,187
18	Etawah .. ..	944	1,260	928	1,464	1,645
19	Cawnpore .. ..	1,264	1,150	1,311	1,724	1,788
20	Fatehpur .. ..	979	786	1,041	1,051	990
21	Allahabad .. ..	1,185	1,289	1,682	1,801	1,507
<b>JHANSI DIVISION</b>						
22	Jhansi .. ..	1,190	1,163	1,077	1,317	1,466
23	Jalaun .. ..	942	781	449	701	618
24	Hamirpur .. ..	700	780	734	749	863
25	Banda .. ..	869	799	689	790	719
<b>BENARES DIVISION</b>						
26	Benares .. ..	794	1,230	1,187	1,599	1,563
27	Mirzapur .. ..	1,365	1,320	1,298	1,673	2,210
28	Jaunpur .. ..	1,162	1,421	1,709	2,318	1,978
29	Ghazipur .. ..	997	989	1,164	1,281	1,685
30	Ballia .. ..	853	873	872	665	740
<b>GORAKHPUR DIVISION</b>						
31	Gorakhpur .. ..	5,818	5,800	5,772	7,020	5,207
32	Basti .. ..	3,570	2,724	2,422	3,129	3,059
33	Azamgarh .. ..	2,917	1,839	2,299	2,699	3,738
<b>KUMAUN DIVISION</b>						
34	Naini Tal .. ..	711	535	577	554	614
35	Almora .. ..	1,175	1,295	961	1,300	1,879
36	Garhwal .. ..	921	1,213	963	1,298	2,263
<b>LUCKNOW DIVISION</b>						
37	Lucknow .. ..	929	794	1,028	1,312	1,385
38	Unao .. ..	1,346	1,044	1,126	1,335	1,771
39	Rae Bareli .. ..	1,339	978	1,047	1,404	1,468
40	Sitapur .. ..	2,344	2,001	2,322	3,450	3,973
41	Hardoi .. ..	1,970	2,064	1,780	2,931	2,555
42	Kheri .. ..	1,725	1,895	1,803	3,125	3,257
<b>FYZABAD DIVISION</b>						
43	Fyzabad .. ..	2,330	1,779	1,561	2,077	2,456
44	Gonda .. ..	2,487	2,183	2,099	3,114	3,590
45	Babraich .. ..	1,731	1,287	1,808	2,448	2,321
46	Sultanpur .. ..	1,906	1,369	1,439	2,021	2,456
47	Partabgarh .. ..	1,009	883	954	1,504	1,376
48	Bara Banki .. ..	1,781	1,487	1,751	2,411	2,574
	Total of Rural Districts .. ..	78,312	74,480	74,144	98,599	104,394
	*Ratio per mille of population .. ..	21.45	22.59	20.31	27.91	28.59

\* Ratios have been calculated with reference to the number of days in each month

## FORM No. III

During each month of the year 1935

3							4	1
June	July	August	September	October	November	December	Total deaths registered during the year	Number
602	981	887	319	334	295	275	4,552	1
2,610	1,925	1,666	2,104	2,410	2,280	2,061	26,979	2
2,328	1,607	1,278	2,144	2,667	2,943	1,583	28,447	3
3,991	2,972	3,021	4,535	3,850	3,487	2,582	40,091	4
3,198	2,480	2,028	3,089	3,065	2,634	2,519	31,863	5
3,126	1,942	1,539	2,095	2,378	2,328	2,236	27,208	6
1,266	932	695	1,026	1,140	1,120	891	12,819	7
1,654	1,547	1,232	1,617	1,328	966	1,108	16,395	8
1,363	1,051	987	1,222	1,116	951	971	13,955	9
1,995	1,839	1,284	1,316	1,423	1,142	1,158	18,154	10
3,039	2,285	2,373	2,347	2,659	2,229	2,078	27,528	11
1,991	1,398	1,327	1,860	1,772	1,715	1,261	20,367	12
2,893	2,230	2,091	2,178	2,458	1,580	1,954	29,104	13
3,343	2,185	1,823	2,521	2,453	2,537	2,006	30,177	14
3,179	2,353	2,263	2,558	2,245	2,022	1,800	27,261	15
1,303	1,144	1,102	807	1,265	1,264	884	13,182	16
2,343	1,876	1,541	1,728	1,482	1,715	1,348	20,793	17
1,735	1,768	1,577	1,368	1,437	1,169	1,376	16,671	18
1,988	1,650	1,308	1,621	1,419	1,278	1,220	17,721	19
1,122	924	977	913	795	843	784	11,205	20
2,092	2,286	1,685	1,674	2,146	1,703	1,723	21,073	21
2,193	1,332	1,243	1,490	1,505	1,358	1,148	16,482	22
1,081	883	862	899	979	776	636	9,607	23
1,681	987	876	1,065	1,088	986	677	10,586	24
1,120	965	773	852	971	897	804	10,248	25
1,866	1,234	1,480	1,654	1,220	1,138	1,040	16,035	26
2,283	1,691	1,580	1,562	1,840	1,348	1,339	19,509	27
2,222	2,285	1,857	1,407	1,432	1,477	1,639	20,957	28
1,948	1,722	1,164	1,690	1,285	1,158	1,053	16,636	29
1,015	1,088	1,136	1,002	1,058	755	971	11,028	30
4,991	5,072	4,971	4,866	5,111	4,739	4,416	63,283	31
3,192	3,005	2,812	2,470	2,854	2,802	2,516	34,555	32
3,535	2,543	2,563	2,475	2,060	2,175	2,220	30,363	33
654	412	447	516	486	584	629	6,719	34
2,105	1,719	1,578	1,105	1,043	912	686	15,758	35
3,295	2,544	2,002	1,388	1,277	995	986	19,145	36
1,174	984	1,019	1,001	878	748	804	12,056	37
1,828	1,523	1,322	1,361	1,630	1,336	1,447	17,069	38
1,478	1,343	1,125	1,154	1,333	1,171	1,101	14,941	39
3,323	2,635	2,110	2,577	2,104	2,132	1,559	30,530	40
3,395	2,772	2,490	2,748	2,780	2,320	2,053	29,857	41
2,576	2,201	2,044	2,044	1,721	1,716	1,533	25,620	42
2,765	1,896	1,793	1,570	1,655	1,546	1,626	23,054	43
3,770	3,408	2,925	2,854	2,394	2,139	1,756	32,719	44
2,225	1,990	2,230	1,782	1,531	1,133	1,618	22,104	45
2,368	1,929	2,024	1,814	1,479	1,593	1,019	21,417	46
1,290	1,207	995	1,044	1,011	889	937	13,099	47
2,598	2,377	1,904	1,911	1,292	1,281	1,564	22,931	48
108,532	88,552	80,009	85,023	88,859	76,305	69,644	1,021,853	
30.72	24.25	21.91	24.06	22.97	21.60	19.08	23.77	

1 Number	2		January	February	March	April	May
	Districts	Towns					
		<i>B.—Towns</i>					
1	Dehra Dun ..	Dehra ..	105	78	136	150	159
2		Dehra Dun Cantt.	5	2	8	11	9
3		Mussoorie ..	8	3	6	9	34
4		Rikhikesh ..	7	7	3	8	25
5		Rajpur ..	7	4	6	6	11
6		Chakrata Cantt. ..	1	..	..	2	7
7		Landaaur ..	..	..	2	3	1
8	Saharanpur ..	Saharanpur ..	286	221	278	368	478
9		Hardwar Union ..	109	101	136	144	184
10		Deoband ..	86	57	61	78	94
11		Roorkee ..	35	30	28	44	47
12		Gangoh ..	32	16	28	41	79
13		Mangalore ..	18	12	17	45	43
14		Rampur ..	28	14	28	24	21
15		Chilkhana-Sultanpur.	18	19	37	30	29
16		Nakur ..	25	13	16	20	21
17		Ambehta ..	12	7	6	7	9
18		Roorkee Cantt. ..	2	3	..	2	7
19		Titron ..	13	12	11	28	28
20		Sarsawa ..	18	12	6	13	14
21		Jhabrera ..	10	1	4	2	4
22		Muzaffarnagar ..	82	48	76	94	83
23	Kairana ..	19	35	34	64	64	
24	Kandhla ..	10	18	17	15	35	
25	Shamli ..	12	19	31	42	41	
26	Khatauli ..	20	9	21	58	42	
27	Thana Bhawan ..	16	11	32	78	23	
28	Charthawal ..	24	19	26	60	51	
29	Jansath ..	27	34	28	34	41	
30	Pur Qazi ..	19	21	81	155	30	
31	Sisauli ..	18	14	55	61	36	
32	Jhinjhana ..	19	7	17	18	6	
33	Budhana ..	10	12	10	18	9	
34	Jalalabad ..	15	17	41	67	60	
35	Shahpur ..	15	42	38	4	8	
36	Meerut ..	151	131	143	163	315	
37	Meerut Cantt. ..	59	42	41	78	84	
38	Hapur ..	88	41	56	88	124	
39	Ghaziabad ..	39	19	27	43	59	
40	Sardhana ..	12	10	13	10	21	
41	Khekra ..	13	4	6	8	13	
42	Mawana ..	12	14	24	31	43	
43	Baraut ..	28	12	21	19	26	
44	Pilkhwa ..	8	10	15	8	13	
45	Chaprauli ..	6	9	5	10	10	
46	Faridnagar ..	..	9	11	11	18	
47	Parichhatgarh ..	20	14	16	20	15	
48	Garhmuktesar ..	15	15	9	12	30	
49	Baghpat ..	4	2	5	3	1	
50	Muradnagar ..	7	10	4	11	14	
51	Pbalauda ..	5	4	2	3	8	
52	Lawaar Khas ..	19	21	35	34	19	
53	Kankar Khera ..	6	8	4	1	1	
54	Abdullahpur ..	10	3	5	4	5	
55	Loni ..	5	4	7	8	9	
56	Amin Nagar Sarai ..	5	5	5	3	3	
57	Dasna ..	2	2	4	..	6	
58	Baksar Khera ..	4	3	5	5	7	
59	Farrukhnagar ..	4	1	..	..	2	

FORM No. III

during each month of the year 1935—(continued)

3							4	1
June	July	August	September	October	November	December	Total deaths registered during the year	Number
325	159	137	123	104	143	95	1,714	1
13	4	12	9	9	4	9	95	2
25	13	12	16	9	5	6	146	3
25	10	4	5	6	8	13	121	4
14	9	12	9	4	5	6	93	5
10	6	3	2	..	1	..	32	6
6	3	2	2	5	..	..	24	7
392	354	221	232	319	265	285	3,699	8
219	128	141	147	140	107	90	1,646	9
82	50	54	71	81	50	23	787	10
72	37	39	47	35	34	16	464	11
70	40	55	49	51	39	35	535	12
41	20	18	18	23	14	26	295	13
27	22	27	35	20	32	27	305	14
23	13	11	27	25	23	25	280	15
24	14	12	10	11	14	24	204	16
13	8	9	11	15	8	14	119	17
4	4	5	4	2	1	5	39	18
17	3	18	20	17	20	28	215	19
13	7	11	8	14	13	19	148	20
9	5	1	7	8	12	1	64	21
58	62	98	93	105	103	104	1,006	22
82	47	40	66	55	43	34	583	23
36	21	37	30	20	18	24	281	24
26	16	6	21	24	16	17	271	25
27	24	23	34	21	15	17	311	26
14	8	13	16	10	15	9	245	27
15	8	13	26	24	18	18	302	28
61	32	29	64	67	32	31	480	29
31	19	20	26	16	13	13	444	30
11	4	13	10	15	6	6	249	31
7	8	14	7	9	6	11	129	32
14	10	18	12	16	11	11	151	33
15	9	13	14	12	8	14	285	34
9	15	7	11	9	7	6	171	35
208	187	187	183	257	130	117	2,187	36
73	53	35	52	70	38	31	656	37
129	106	74	114	75	68	48	1,011	38
38	29	31	39	36	25	20	405	39
19	33	23	20	21	21	12	215	40
22	20	21	13	12	10	5	147	41
30	27	36	39	54	30	30	370	42
45	20	32	33	38	24	21	319	43
15	15	24	29	27	19	12	195	44
12	7	11	19	9	8	10	116	45
17	4	6	19	12	..	..	107	46
14	9	20	30	21	8	15	202	47
11	8	15	15	12	14	4	160	48
8	2	7	9	7	6	6	60	49
6	12	6	8	2	4	6	90	50
6	6	2	4	4	2	3	49	51
16	9	12	26	11	15	4	221	52
7	3	12	2	8	5	6	63	53
6	15	9	12	7	1	4	81	54
5	2	4	7	1	11	5	68	55
2	3	8	10	10	4	2	60	56
8	4	8	1	4	7	4	50	57
7	1	7	6	12	2	8	67	58
8	5	5	8	5	4	2	44	59



Deaths registered in the Rural Districts and Towns of the United Provinces

1 Number	2		January	February	March	April	May
	Districts	Towns					
		<i>B.--Towns-- (contd.)</i>					
60		Khurja ..	77	51	60	101	139
61		Bulandshahr ..	50	33	43	59	76
62		Sikandrabad ..	75	41	29	56	77
63		Debai ..	27	21	18	28	62
64		Jahangirabad ..	21	28	29	25	41
65		Shikarpur ..	72	55	124	147	66
66		Siana ..	17	9	8	22	42
67		Anupshahr ..	15	15	13	23	34
68		Jewar ..	13	6	9	24	20
69	Bulandshahr ..	Gulaothi ..	4	11	5	16	24
70		Pahasu ..	16	15	14	74	59
71		Aurangabad ..	9	12	25	70	80
72		Dankaur ..	15	12	18	13	15
73		Chhatari ..	9	8	4	8	9
74		Bugrasi ..	11	12	15	8	23
75		Rabupura ..	3	5	4	3	5
76		Dadri ..	8	9	13	10	15
77		Bilaspur ..	15	5	9	7	14
78		Kakor ..	6	6	4	7	5
79		Aligarh or Koil ..	177	180	143	203	288
80		Hathras ..	156	126	151	231	275
81		Atrauli ..	60	33	50	73	90
82		Sikandra Rao ..	30	31	46	45	48
83		Jalali ..	8	11	19	42	74
84		Khair ..	6	4	3	17	10
85		Pilkhana ..	12	6	3	23	13
86		Mendu ..	8	19	4	9	13
87	Aligarh ..	Kauriganj ..	19	11	15	35	31
88		Harduaganj ..	7	6	8	9	9
89		Mursan ..	8	12	3	2	10
90		Purdilnagar ..	8	3	9	15	14
91		Sasni ..		4	4	6	11
92		Chharara ..	27	62	56	26	12
93		Bijaigarh ..	6	3	5	7	8
94		Baiswan ..	13	9	3	10	14
95		Hasayan ..	5	8	8	10	15
96		Muttra ..	193	144	162	214	271
97		Brindaban ..	62	57	46	59	83
98		Kosi ..	31	15	27	17	33
99		Chhata ..	10	4	11	16	11
100		Mahaban ..	7	11	10	16	14
101		Gobardhan ..	26	9	12	22	43
102		Sahpau ..	7	6	12	14	16
103	Muttra ..	Sadabad ..	22	7	20	17	35
104		Sonkh ..	5	1	8	8	23
105		Muttra Cantt. ..	3	2	2	3	5
106		Shergarh ..	6	9	6	4	3
107		Raya ..	8	4	9	7	9
108		Baldeo ..	15	8	8	7	19
109		Gokul ..	7	8	7	5	11
110		Radhakund ..	7	2	10	11	7
111		Farrah ..	5	1	5	8	12
112		Agra ..	695	664	686	729	1,056
113		Agra Cantt. ..	34	17	27	35	40
114		Firozabad ..	44	49	51	51	45
115	Agra ..	Fatehpur-Sikri ..	12	17	15	24	46
116		Achnera ..	20	8	19	24	25
117		Itmadpur ..	14	14	25	27	26

FORM No. III

during each month of the year 1935—(continued).

3							4	1
June	July	August	September	October	November	December	Total deaths registered during the year	Number
145	107	93	110	93	109	81	1,171	60
79	54	70	64	52	35	36	651	61
98	65	55	62	50	61	44	713	62
23	21	20	28	25	28	17	318	63
48	21	27	32	36	35	24	367	64
59	32	35	24	25	35	25	699	65
65	25	27	15	16	22	17	285	66
18	30	19	18	17	23	18	243	67
30	18	13	25	14	12	17	201	68
25	18	18	35	19	15	16	206	69
12	12	18	28	17	16	15	296	70
12	12	13	22	19	18	13	305	71
5	10	19	30	19	36	18	210	72
10	8	8	13	9	11	11	108	73
38	5	14	18	6	13	4	167	74
16	3	8	14	12	7	5	85	75
8	10	5	16	21	31	7	153	76
6	6	8	6	10	9	5	100	77
3	..	3	6	4	5	3	52	78
223	150	225	169	206	199	162	2,325	79
261	114	171	226	195	121	150	2,177	80
65	41	59	68	50	27	37	653	81
30	22	30	45	48	43	33	451	82
33	13	14	23	19	14	6	276	83
10	7	6	9	7	7	6	92	84
22	7	7	2	9	8	2	114	85
17	9	16	10	11	13	8	137	86
19	14	10	15	14	8	8	199	87
13	5	12	19	23	5	6	122	88
11	10	5	11	7	3	6	88	89
12	6	7	15	17	15	13	134	90
12	5	12	7	5	4	7	77	91
11	6	9	6	5	5	6	231	92
10	8	15	20	14	12	6	114	93
18	13	7	19	9	10	7	132	94
7	9	11	6	4	4	4	91	95
395	251	173	218	184	207	149	2,561	96
77	44	76	126	89	88	63	870	97
40	25	31	54	47	37	26	383	98
9	12	11	17	12	10	12	135	99
6	3	8	5	9	9	5	103	100
17	11	18	33	23	19	20	253	101
11	9	8	23	8	9	10	133	102
27	10	17	21	15	17	12	220	103
25	14	9	13	8	8	11	133	104
7	4	5	3	1	2	1	38	105
1	9	6	8	6	12	3	73	106
12	10	6	7	6	3	5	86	107
10	11	7	6	9	6	5	111	108
11	7	3	11	7	6	6	89	109
8	3	4	9	2	7	5	76	110
12	6	4	5	9	6	7	80	111
1,163	612	644	841	523	534	469	8,716	112
44	26	20	46	27	19	25	360	113
44	26	45	36	29	32	31	483	114
37	8	25	45	57	26	27	339	115
18	14	15	20	23	12	10	208	116
8	..	5	5	3	3	13	143	117

## Deaths registered in the Rural Districts and Towns of the United Provinces

1 Number	2		January	February	March	April	May
	Districts	Towns					
		(B.—Towns— (contd.)					
118	Agra—(concl'd.)	Fatehabad ..	3	15	23	30	24
119		Pinhat ..	18	20	22	11	13
120		Bah ..	3	3	9	13	10
121		Shamsabad ..	2	5	5	9	9
122		Jagner ..	..	4	3	3	2
123		Tundla ..	7	3	3	10	8
124		Mainpuri ..	16	11	5	11	9
125		Shikohabad ..	9	14	9	25	38
126		Bhongaon ..	6	4	3	5	11
127		Karhal ..	9	22	8	24	11
128	Mainpuri ..	Kursoli ..	21	17	17	35	30
129		Sirsaganj ..	5	9	11	1	5
130		Bewar ..	8	2	9	7	10
131		Jasrana ..	4	..	3	13	9
132		Mainpuri Civil St. ..	1	..	7	13	17
133		Pharha ..	5	2	3	6	6
134		Kasganj ..	51	36	70	79	56
135		Boron ..	34	37	34	44	53
136		Etah ..	38	26	34	38	32
137		Jalesar ..	40	25	34	40	63
138		Marehra ..	27	20	29	20	29
139		Ganjdundwara ..	11	9	7	25	12
140		Aliganj ..	17	14	18	49	35
141	Etah ..	Sahawar ..	28	17	24	31	28
142		Patiali ..	10	10	12	10	15
143		Bilram ..	14	8	45	56	24
144		Rampur ..	12	8	14	15	12
145		Awah ..	7	8	8	3	5
146		Nidhanli ..	14	15	13	11	10
147		Sakit ..	10	10	17	11	7
148		Mohanpur ..	4	11	29	33	5
149		Amanpur ..	3	6	3	5	3
150		Bareilly ..	266	230	275	271	419
151	Bareilly ..	Aonla ..	39	25	23	37	50
152		Bareilly Cantt. ..	15	9	10	16	11
153		Faridpur ..	11	2	21	12	37
154		Baberi ..	3	6	3	5	1
155		Sirauli Pyas ..	22	29	44	61	37
156		Senthal ..	3	8	8	6	25
157		Shahi ..	25	7	10	12	38
158		Nawabganj ..	12	7	3	5	5
159		Richha ..	7	17	46	65	16
160		Sheopuri ..	25	10	24	29	19
161	Shishgarh ..	11	8	10	8	15	
162	Fatehganj East ..		9	2	5	21	17
163		Najibabad ..	109	98	144	131	104
164	Bijnor ..	Nagina ..	43	66	117	118	108
165		Bijnor ..	41	27	61	71	67
166		Kiratpur ..	47	47	61	78	94
167		Sherkot ..	14	13	21	35	42
168		Chandpur ..	63	48	44	37	55
169		Seohara ..	18	13	26	34	42
170		Nehtaur ..	62	43	45	33	29
171		Dhampur ..	16	26	33	58	51
172		Mundawar ..	13	17	24	45	23
173		Sahaspur Khas ..	15	6	8	9	..
174	Jhalu ..	5	9	12	21	36	
175	Haldaur ..	10	4	13	29	31	
176	Afzalgarh ..	14	13	14	21	31	
177	Ganjdaraganagar ..	..	1	3	3	1	

FORM No. III

during each month of the year 1935—(continued).

3							4	1
June	July	August	September	October	November	December	Total deaths registered during the year	Number
22	4	4	6	13	8	8	160	118
4	6	5	8	6	4	9	126	119
4	1	4	2	3	3	3	58	120
7	3	7	10	8	2	5	72	121
4	4	5	8	12	10	9	64	122
8	1	3	8	2	7	..	60	123
4	4	9	6	10	5	5	95	124
26	21	15	22	10	15	24	228	125
5	2	6	9	2	8	1	62	126
3	7	7	2	10	12	11	126	127
16	3	8	22	13	8	7	195	128
..	3	2	2	7	3	13	61	129
7	9	8	8	9	4	8	89	130
3	3	3	11	5	6	11	71	131
1	1	1	..	..	..	1	42	132
7	4	2	6	3	5	2	51	133
51	31	40	45	27	39	40	565	134
44	38	49	50	43	33	22	481	135
35	22	33	35	25	37	17	372	136
48	39	42	54	49	50	38	522	137
29	28	16	32	21	22	24	297	138
9	5	13	18	7	6	8	130	139
13	9	13	22	20	19	14	243	140
17	14	20	25	10	13	17	244	141
5	8	6	3	6	5	21	111	142
13	13	14	23	18	10	11	249	143
16	13	17	23	29	17	9	185	144
5	2	4	8	6	4	5	65	145
6	5	10	12	11	9	6	122	146
3	5	7	9	12	5	8	104	147
2	5	10	15	9	4	10	137	148
3	4	4	4	5	3	5	48	149
443	258	425	380	254	305	238	3,764	150
46	39	33	48	34	22	36	432	151
19	8	16	14	8	11	8	145	152
34	15	21	23	12	26	14	228	153
19	6	5	3	6	6	4	67	154
14	7	8	9	14	8	8	261	155
11	15	10	29	40	12	17	184	156
33	5	7	12	7	7	1	164	157
6	4	4	7	5	5	1	64	158
6	6	4	13	6	2	11	199	159
27	4	11	19	20	6	12	206	160
29	24	9	16	12	20	30	192	161
11	13	8	12	10	6	4	118	162
89	60	71	72	60	51	56	1,045	163
93	47	55	85	78	67	48	925	164
62	39	59	93	58	42	38	678	165
42	32	53	43	24	41	53	614	166
61	36	29	26	28	20	18	343	167
35	36	52	66	40	36	39	551	168
48	34	22	32	17	14	26	326	169
28	21	19	16	15	26	7	344	170
35	34	34	35	35	23	25	405	171
15	13	8	27	18	8	16	227	172
20	15	11	6	5	10	9	114	173
20	22	13	17	13	13	37	218	174
7	16	13	9	20	10	4	166	175
40	46	29	16	9	21	18	272	176
8	3	4	..	..	9	6	38	177

## Deaths registered in the Rural Districts and Towns of the United Province

1 Number	2		January	February	March	April	May
	Districts	Towns					
		<i>B—Towns— (contd.)</i>					
178	Budaun ..	Budaun ..	141	186	193	329	197
179		Sahaswan ..	100	80	110	119	113
180		Ujhani ..	23	15	33	50	58
181		Kakrala ..	33	36	54	73	34
182		Alapur ..	3	12	25	39	37
183		Islamnagar ..	19	11	17	20	50
184		Gunnaur ..	30	37	34	42	38
185		Bilsi ..	17	25	28	38	30
186		Bisauli ..	6	7	2	15	31
187		Dataganj ..	11	2	17	18	14
188		Mundia ..	9	6	14	11	10
189		Usehat ..	8	9	12	18	7
190		Moradabad ..	254	235	175	444	462
191		Amroha ..	111	89	109	133	220
192		Sambhal ..	185	116	123	161	185
193		Chandausi ..	82	61	81	124	160
194		Hasanpur ..	39	31	59	66	52
195		Bachhraon ..	13	19	20	23	44
196		Bhojpur Pipalsana*	49	65	20	31	..
197	Moradabad ..	Kanth ..	20	23	31	50	74
198		Sirsi ..	25	33	31	29	8
199		Thakurdwara ..	16	4	4	10	11
200		Bilari ..	4	7	4	14	20
201		Kundarki ..	28	70	34	6	13
202		Darhiyal ..	..	10	6	4	7
203		Dhanaura ..	15	11	6	12	12
204		Bahjoi ..	9	2	2	2	3
205	Shahjahanpur ..	Shahjahanpur ..	183	151	135	130	197
206		Tilbar ..	82	55	96	151	157
207		Jalalabad ..	6	5	5	9	14
208		Katra ..	4	4	7	10	7
209		Pawayan ..	12	18	21	33	26
210		Shahjahanpur Cantt.	5	12	3	1	5
211	Pilibhit ..	Pilibhit ..	134	85	127	167	261
212		Bisalpur ..	27	23	33	38	53
213		Neoria-Husainpur ..	3	7	9	12	13
214		Puranpur ..	9	6	11	15	23
215		Jahanabad ..	8	17	9	5	18
216		Bilsanda ..	7	7	12	11	4
217		Farrukhabad-cum-Fatehgarh.	195	143	154	245	227
218	Farrukhabad ..	Kanauj ..	28	19	41	46	52
219		Kaimganj ..	12	20	22	30	31
220		Shamsabad ..	2	7	13	26	28
221		Chhibramau ..	6	2	2	1	2
222		Fatahgarh Cantt. ..	8	4	3	8	6
223		Talgram ..	2	2	2	3	4
224		Kamalganj ..	2	2	1	3	10
225		Ganj Tirwa ..	6	3	5	7	14
226		Ganj Thattia ..	3	1	3	4	5
227	Etawah ..	Etawah ..	158	110	164	230	276
228		Auraiya ..	22	6	20	37	39
229		Jaswantnagar ..	9	17	16	17	48
230		Phaphund ..	9	11	16	30	31
231		Ekdil ..	4	9	12	2	23
232		Lakhna ..	6	4	5	16	27
233		Bharthana ..	1	1	4	6	7

\*Abolished after April, 1935.

## FORM No. III

during each month of the year 1935—(continued).

3							4	1
June	July	August	September	October	November	December	Total deaths registered during the year	Number
130	84	141	135	141	93	102	1,872	178
68	51	59	65	74	47	60	946	179
57	29	34	39	31	13	19	411	180
27	19	19	14	22	23	24	378	181
33	28	25	26	14	17	13	272	182
33	13	16	19	17	13	19	247	183
20	14	12	27	17	14	15	300	184
21	7	23	27	17	6	9	248	185
11	14	9	8	6	6	3	118	186
20	2	5	13	5	6	2	115	187
9	3	5	7	8	3	1	86	188
4	1	4	8	3	1	2	77	189
401	210	305	348	284	302	196	3,716	190
152	134	126	166	122	104	105	1,571	191
133	112	143	144	140	91	96	1,629	192
98	98	86	91	68	59	57	1,060	193
32	22	37	38	31	19	19	445	194
28	17	43	20	19	13	22	281	195
..	..	..	..	..	..	..	165	196
53	16	18	24	17	16	17	359	197
11	6	12	5	14	12	14	200	198
25	4	2	6	7	11	5	105	199
5	9	8	19	5	13	9	117	200
2	1	2	4	7	6	7	180	201
13	3	10	5	7	10	10	85	202
13	11	5	9	8	7	5	114	203
3	4	17	4	2	2	2	52	204
116	143	213	154	212	176	185	1,995	205
78	66	67	99	89	81	71	1,092	206
5	11	7	16	1	17	15	111	207
6	6	4	4	2	4	6	64	208
25	17	16	10	8	10	7	203	209
9	3	4	1	2	2	2	49	210
197	128	143	112	106	111	98	1,669	211
49	31	36	41	39	22	36	428	212
17	7	10	10	6	13	8	115	213
17	8	13	9	6	13	3	133	214
10	6	10	9	10	10	6	118	215
4	8	9	6	6	4	1	79	216
207	138	204	187	134	135	141	2,110	217
46	30	33	36	21	20	23	395	218
26	16	14	24	10	12	14	231	219
7	2	3	4	3	5	2	102	220
2	3	2	3	2	4	3	32	221
1	4	4	5	4	10	5	62	222
8	4	8	3	13	7	5	61	223
11	3	4	8	3	6	1	54	224
10	6	9	8	8	2	6	84	225
9	6	8	12	6	2	3	62	226
222	142	189	211	137	126	126	2,091	227
39	15	20	19	21	15	17	270	228
23	21	13	14	19	16	16	229	229
14	14	23	20	12	16	9	205	230
17	18	12	23	15	10	14	159	231
16	6	17	17	5	7	10	136	232
10	9	6	3	4	1	3	55	233

## Paragraph 17 of Chapter II]

## Deaths registered in the Rural Districts and Towns of the United Provinces

1	2						
Number	Districts	Towns	January	February	March	April	May
			<i>B.—Towns—</i> (contd.)				
234	Cawnpore ..	Cawnpore ..	710	701	1,133	1,310	1,597
235		Cawnpore Cantt. ..	10	14	20	17	16
236		Bilhaur ..	8	4	3	9	6
237		Jhinjhak ..	11	3	5	7	19
238		Bithur ..	7	7	4	13	17
239		Juhi* ..	..	..	..	..	..
240	Fatehpur ..	Fatehpur ..	45	26	42	63	86
241		Bindki ..	24	11	26	31	22
242		Khaga ..	7	4	7	4	6
243		Kihsanpur ..	1	5	7	3	8
244		Allahabad ..	303	380	435	428	680
245		Allahabad Cantt. ..	8	13	7	10	14
246	Allahabad ..	Mau-Aima ..	5	6	9	15	6
247		Phulpur ..	8	6	10	16	9
248		Sarai Aqil ..	2	2	9	6	4
249		Bharatganj ..	8	2	10	6	10
250		Sirsa ..	4	3	5	5	12
251		Jhusi ..	..	3	5	1	1
252	Jhansi ..	Jhansi ..	192	136	176	154	316
253		Garhia Phatak ..	32	33	20	29	36
254		Lalitpur ..	32	33	38	52	62
255		Mau ..	80	46	41	63	59
256		Jhansi Cant. ..	3	3	8	10	14
257	Jhansi ..	Bharwasagar ..	21	11	10	11	39
258		Ranipur ..	5	5	10	7	18
259		Chirgaon ..	5	1	3	3	6
260		Talbehat ..	8	..	7	6	7
261		Gursarai ..	2	4	2	9	11
262	Jalaun ..	Mahroni ..	7	3	2	8	5
263		Moth ..	5	5	10	2	9
264		Konch ..	32	22	22	15	52
265		Orai ..	19	17	26	13	34
266		Kalpi ..	17	23	27	43	61
267	Jalaun ..	Jalaun ..	12	21	9	19	26
268		Madhogarh ..	2	10	7	7	5
269		Mahoba ..	11	4	7	14	24
270		Rath ..	26	16	33	25	58
271		Hamirpur ..	15	11	6	7	12
272	Hamirpur ..	Hamirpur ..	6	7	5	9	15
273		Sumerpur ..	3	2	5	4	4
274		Banda ..	17	14	14	19	16
275		Karwi ..	21	4	6	3	10
276		Rajpur ..	4	5	9	7	21
277	Banda ..	Attrra ..	12	8	13	16	18
278		Naraini ..	4	3	3	7	6
279		Sitapur ..	4	4	3	4	6
280	Benares ..	Benares ..	1,197	1,005	1,201	1,161	1,419
281		Benares Cant. ..	7	4	2	7	15
282		Moghal Sarai ..	1	4	1	5	1
283		Sheopur ..	1	..	2	3	1
284		Gangapur ..	5	2	1	3	10
285	Mirzapur ..	Mirzapur-Bindhachal ..	92	74	85	114	149
286		Ahaura ..	22	15	18	20	31
287		Chunar Proper ..	10	6	5	8	13
288		Kachhwa ..	6	6	15	20	21
289		Robertsganj ..	..	..	..	1	5
290		Ghurawal ..	3	4	1	8	7
291		Chunar Settlement ..	1	..	2	..	..

\*Figures not available.

## FORM No. III

during each month of the year 1935—(continued).

3							4	1
June	July	August	September	October	November	December	Total deaths registered during the year	Number
1,210	778	986	988	759	688	739	11,599	234
18	19	12	19	17	20	18	200	235
3	13	10	7	3	2	2	70	236
10	7	4	4	2	17	6	95	237
9	4	11	10	6	14	11	113	238
..	..	..	..	..	..	..	..	239
62	44	44	55	46	23	44	580	240
28	17	24	30	15	21	15	264	241
10	14	10	6	5	3	7	83	242
14	10	6	9	3	3	4	73	243
609	411	493	469	364	390	333	5,355	244
10	4	10	10	8	9	6	109	245
13	4	12	7	5	9	9	100	246
11	4	15	11	12	5	6	113	247
8	7	6	13	8	4	4	73	248
6	6	7	13	5	5	5	83	249
5	4	5	5	2	4	4	58	250
5	1	2	1	1	1	2	23	251
248	178	328	301	217	194	141	2,581	252
43	21	49	43	33	30	23	392	253
54	24	44	34	43	40	43	499	254
48	36	75	151	56	30	39	674	255
12	5	10	3	10	11	2	91	256
17	14	17	23	29	8	9	209	257
20	13	19	18	12	6	1	134	258
11	9	3	3	3	2	2	51	259
7	5	6	4	6	4	5	65	260
2	3	4	..	2	6	3	48	261
13	5	5	7	6	6	4	71	262
3	4	6	9	12	9	2	76	263
64	19	40	81	46	35	17	445	264
33	17	21	25	27	19	26	277	265
41	24	34	39	27	19	21	376	266
36	25	24	50	24	16	13	275	267
4	3	2	12	5	7	7	71	268
15	14	8	6	9	8	11	131	269
48	20	37	49	40	23	23	398	270
9	8	13	8	13	5	12	119	271
16	7	12	7	11	10	13	118	272
12	8	6	6	8	9	4	71	273
23	11	16	11	20	15	19	195	274
9	12	14	7	4	6	12	108	275
16	7	15	10	9	5	6	114	276
27	11	6	13	7	10	2	143	277
9	11	10	5	11	8	2	79	278
5	3	4	6	4	4	2	49	279
1,280	1,111	1,007	1,043	893	828	706	12,866	280
30	6	..	3	1	4	1	80	281
3	1	2	3	1	4	2	28	282
..	1	..	..	2	2	1	13	283
7	1	7	2	1	3	3	45	284
127	97	243	209	133	134	102	1,559	285
22	30	37	19	11	18	15	258	286
6	14	13	19	17	11	4	126	287
13	12	20	13	6	18	8	158	288
1	4	6	..	1	1	..	19	289
14	..	..	4	3	6	..	50	290
1	1	..	..	1	2	..	8	291



## Paragraph 17 of Chapter II]

## Deaths registered in the Rural Districts and Towns of the United Provinces

1 Number	2		January	February	March	April	May
	Districts	Towns					
		<i>B.—Towns— (contd.)</i>					
292	Jaunpur ..	Jaunpur ..	33	54	74	95	112
293		Machhlisahar ..	11	2	8	24	29
294		Shahganj ..	11	12	25	27	16
295		Badshahpur ..	2	3	4	2	8
296		Mariahu ..	..	5	5	4	5
297		Kerakat ..	10	8	10	12	13
298		Zafarabad ..	..	..	..	..	..
299	Ghazipur ..	Ghazipur ..	35	31	56	65	73
300		Reotipur ..	7	10	5	26	19
301		Ghabmar ..	5	10	11	22	14
302		Sherpur ..	2	7	6	6	11
303		Usia ..	5	9	10	18	14
304		Mohammadabad ..	6	10	7	15	20
305		Zamania ..	7	7	6	13	10
306		Bara ..	7	..	7	2	7
307		Bahadurganj ..	7	1	1	7	5
308	Saidpur ..	9	6	5	4	11	
309	Ballia ..	Ballia ..	21	15	29	21	29
310		Baragaon ..	2	8	8	8	7
311		Bansdih ..	13	20	35	25	16
312		Reoti ..	13	4	7	9	7
313		Rasra ..	11	6	7	12	12
314		Sahatwar ..	7	8	9	7	10
315		Maniar ..	7	6	7	5	13
316		Sikandarpur ..	8	9	6	4	10
317		Bairia ..	7	8	7	5	13
318	Gorakhpur ..	Gorakhpur ..	175	141	159	182	235
319		Gaura Barhaj ..	41	27	46	72	29
320		Gorakhpur Notified Area.	15	6	12	18	7
321		Padrauna ..	8	13	18	12	22
322		Rudarpur ..	11	9	7	5	7
323		Bansgaon ..	8	4	10	7	7
324		Deoria ..	4	5	7	17	3
325		Siswa Bazar ..	5	12	3	1	12
326		Lar ..	9	22	29	42	3
327		Captainganj ..	9	5	17	23	22
328		Gorakhpur Railway Colony.	2	..	7	..	..
329		Barhalganj ..	1	4	7	8	5
330		Rampur ..	1	1	..	..	2
331		Gola urf Madri ..	7	4	26	29	14
332		Nautanwan ..	6	9	12	29	14
333		Pipraich ..	5	4	6	18	10
334		Bhusawal ..	3	2	3	7	4
335	Basti ..	Basti ..	19	10	30	40	63
336		Mehndawal ..	21	9	16	28	34
337		Uska Bazar ..	8	7	12	9	20
338	Azamgarh ..	Mau ..	25	11	22	19	23
339		Azamgarh ..	26	35	26	42	62
340		Mubarakpur ..	11	24	63	95	53
341		Muhammadabad ..	13	6	3	10	22
342		Kopaganj ..	2	6	2	2	13
343		Amila ..	4	2	3	3	7
344		Sarai Mir ..	3	3	3	6	5
345		Dohright ..	1	3	3	1	2
346		Phulpur ..	3	2	5	2	5
347		Atraulia ..	2	7	12	8	5
348	Nizamabad ..	3	..	6	4	10	

FORM No. III

during each month of the year 1935—(continued).

3							4	1
June	July	August	September	October	November	December	Total deaths registered during the year	Number
104	85	52	67	53	67	65	861	292
6	8	10	15	11	6	12	142	293
20	10	14	20	13	18	18	204	294
4	5	10	3	1	2	2	46	295
7	4	2	4	2	4	2	44	296
6	6	4	7	2	6	6	90	297
..	..	2	..	..	3	6	11	298
80	49	58	45	32	28	34	586	299
22	8	27	28	22	11	12	197	300
19	23	29	80	20	17	12	262	301
10	25	16	13	7	6	6	115	302
22	7	13	23	14	9	4	148	303
20	13	24	19	15	20	14	183	304
14	9	16	10	19	15	13	139	305
19	9	12	8	5	13	11	100	306
7	6	6	4	6	6	10	66	307
11	10	14	13	8	5	4	100	308
46	37	41	27	21	21	16	324	309
13	7	8	14	9	7	9	100	310
14	15	10	17	12	7	7	191	311
3	11	10	20	17	11	4	116	312
19	7	11	8	10	8	2	113	313
7	12	12	10	4	7	7	100	314
10	9	16	13	14	5	11	116	315
5	16	4	17	5	1	6	91	316
16	6	6	8	4	2	2	84	317
155	141	194	112	115	139	113	1,861	318
22	25	23	19	30	22	21	377	319
8	10	11	6	16	6	6	121	320
17	21	28	12	23	8	13	195	321
9	6	11	16	17	13	7	118	322
3	6	10	9	11	10	9	94	323
14	15	11	5	7	4	4	96	324
8	7	5	7	6	8	3	77	325
8	6	5	10	6	..	5	145	326
10	5	6	8	4	8	2	119	327
1	1	2	..	..	3	..	16	328
10	7	1	1	4	7	3	58	329
..	..	1	1	1	..	4	11	330
9	4	4	9	3	3	4	116	331
9	13	7	10	6	11	11	137	332
5	4	7	18	2	12	4	95	333
2	1	3	1	4	4	1	35	334
31	43	28	43	27	10	34	378	335
17	22	17	21	22	19	30	256	336
9	17	7	11	17	12	16	145	337
22	36	27	27	31	19	28	290	338
35	32	38	40	28	31	19	404	339
19	11	11	12	9	10	11	329	340
20	11	13	23	7	12	6	146	341
6	11	26	33	13	11	3	128	342
7	1	6	2	2	2	6	45	343
1	5	6	5	8	7	10	62	344
2	5	1	3	3	2	3	29	345
4	3	6	4	5	..	4	43	346
5	5	5	3	2	..	3	57	347
8	5	7	8	5	10	8	74	348

## Paragraph 17 of Chapter II]

## Deaths registered in the Rural Districts and Towns of the United Provinces

1	2						
Number	Districts	Towns	January	February	March	April	May
		<i>B.—Towns— (contd.)</i>					
349		Haldwani-Kath godam-Ranibagh.	32	14	13	21	23
350		Kashipur ..	42	33	33	32	58
351	Naini Tal	Naini Tal ..	19	6	11	21	47
352		Jaspur ..	24	50	36	52	23
353		Ramnagar ..	17	11	12	19	13
354		Naini Tal Cantt. ..	4	..	..	2	1
355		Bhowali ..	1	1	2	6	6
356		Almora ..	15	15	9	12	22
357	Almora	Ranikhet Cantt. ..	4	7	3	4	17
358		Pithauragarh ..	..	2	..	2	..
359		Almora Cantonment	4	3	..	..	..
360		Lansdowne Cantt. ...	5	5	9	3	4
361	Garhwal	Srinagar ..	4	4	4	3	8
362		Pauri ..	..	1	1	2	7
363		Lucknow ..	615	559	614	992	1,276
364		Lucknow Cantt. ..	35	33	32	72	64
365		Malihabad ..	15	17	32	40	29
366		Kakori ..	2	3	3	4	7
367	Lucknow	Amethi ..	8	10	9	13	25
368		Charbagh-Alam- bagh.	7	3	..	7	3
369		Goshainganj ..	7	9	3	15	9
370		Unao ..	34	18	23	45	43
371		Maurawan ..	9	11	18	27	38
372	Unao	Purwa ..	4	3	14	8	11
373		Safipur ..	..	1	10	7	19
374		Baugarmau ..	9	4	5	13	10
375		Bhagwan'nagar ..	2	5	9	13	10
376		Rae Bareli ..	33	36	43	95	81
377		Jais ..	10	18	17	31	22
378	Rae Bareli	Salon ..	..	..	..	..	15
379		Dalmau ..	4	5	3	15	12
380		Bachhrawan*	..	..	..	2	1
381		Lalganj*	..	..	..	2	6
382		Sitapur ..	53	59	98	109	132
383		Khairabad ..	27	27	30	47	50
384		Laharpur ..	20	15	16	16	34
385	Sitapur	Biswan ..	10	12	12	19	32
386		Mahmudabad ..	17	12	10	10	25
387		Nimsar ..	2	7	9	5	3
388		Sitapur Cant.	4	3	10	15	17
389		Misrikh ..	3	3	6	12	13
390		Shahabad ..	18	16	14	38	34
391		Hardoi ..	29	35	32	45	63
392		Sandila ..	34	29	40	66	87
393		Mallawan ..	25	25	25	34	10
394	Hardoi	Bilgram ..	10	10	15	15	23
395		Pihani ..	17	15	18	24	27
396		Sandi ..	3	8	3	7	6
397		Palikhas ..	10	12	14	16	24
398		Madhoganj ..	8	5	6	10	11
399		Beniganj ..	1	3	3	3	24
400		Lakhimpur ..	17	16	11	8	34
401		Kheri ..	19	7	20	28	21
402	Kheri	Mubamdi ..	10	14	11	16	47
403		Palia ..	2	3	9	7	5
404		Gola ..	2	5	14	8	12
405		Oel ..	9	6	12	16	10

\*Created towns from April 1, 1935.

## FORM No. III

during each month of the year 1935—(continued).

3							4	1
June	July	August	September	October	November	December	Total deaths registered during the year	Number
19	14	17	20	11	26	20	230	349
31	22	32	45	40	34	58	460	350
38	24	19	19	21	14	9	241	351
24	29	24	23	15	22	21	343	352
8	12	4	5	12	12	10	135	353
3	..	1	1	1	1	..	14	354
6	5	2	1	2	..	1	33	355
40	23	25	21	11	15	14	222	356
7	14	4	7	5	6	4	82	357
1	3	..	..	1	1	1	11	358
7	1	2	1	1	..	2	22	359
6	..	..	3	3	3	..	41	360
4	..	..	..	..	..	..	27	361
12	7	..	2	2	1	1	36	362
1,086	774	895	609	517	613	495	9,045	363
62	43	42	29	20	31	23	486	364
28	34	24	23	19	12	17	290	365
3	6	8	11	3	6	12	68	366
18	23	15	12	8	12	17	170	367
9	5	9	4	1	2	..	50	368
7	8	9	6	5	1	3	82	369
27	24	22	28	17	30	11	322	370
17	6	14	13	10	5	7	175	371
11	9	7	9	7	12	13	108	372
17	7	11	11	3	6	13	105	373
6	6	6	5	12	4	8	88	374
7	5	..	5	5	3	6	70	375
57	41	51	44	33	31	32	577	376
22	11	12	16	29	20	8	216	377
..	..	..	..	..	..	5	20	378
10	5	4	6	7	8	5	82	379
3	6	..	5	2	1	..	20	380
..	8	4	4	2	..	6	32	381
96	68	81	60	60	48	48	912	382
34	41	51	42	30	28	17	424	383
42	23	27	29	18	24	20	284	384
17	13	12	10	9	8	18	172	385
11	11	26	20	18	21	43	224	386
11	15	6	5	4	4	7	78	387
3	10	9	6	5	2	2	86	388
7	2	6	4	14	5	10	85	389
32	14	26	40	60	46	33	371	390
43	30	39	45	22	28	17	428	391
68	46	40	68	33	30	29	570	392
25	16	33	44	26	25	25	323	393
19	13	18	17	14	11	7	172	394
36	11	32	34	11	17	29	281	395
6	3	13	8	4	5	13	79	396
27	13	23	9	9	10	9	176	397
8	6	6	6	7	12	10	95	398
13	7	5	9	4	8	3	83	399
20	14	18	24	13	12	18	225	400
23	4	21	13	2	2	4	164	401
16	22	16	8	11	22	19	212	402
3	1	2	2	2	2	8	46	403
11	9	10	7	4	6	3	91	404
20	12	8	14	7	15	15	144	405

## Deaths registered in the Rural Districts and Towns of the United Provinces

1 Number	2 Districts	Towns	January	February	March	April	May	
		<i>B.—Towns— (concl'd.)</i>						
406	Fyzabad	Fyzabad Ajodhya ..	95	77	78	71	104	
407		Tanda ..	47	44	64	69	130	
408		Akbarpur ..	4	8	17	30	50	
409		Fyzabad Cant. ..	3	1	5	..	5	
410		Jalalpur ..	1	4	7	19	8	
411		Bhadarsa ..	9	4	7	27	9	
412		Nagpur ..	7	13	8	11	6	
413		Goshainganj ..	3	4	9	10	10	
414		Gonda	Balrampur ..	31	31	42	79	62
415			Gonda ..	35	16	34	31	58
416			Utraula ..	9	13	11	6	5
417			Colone'ganj ..	10	17	8	20	15
418			Nawabganj ..	14	8	19	22	12
419	Bargain Bazar ..		13	6	20	28	33	
420	Katra ..		5	5	8	12	6	
421	Khargupur ..	2	2	2	5	4		
422	Bahraich	Bahraich ..	51	45	55	86	124	
423		Nanpara ..	21	17	22	40	36	
424		Chinga ..	14	13	25	48	63	
425	Sultanpur	Sultanpur ..	17	13	12	7	31	
426	Partabgarh	Bela ..	13	16	15	29	40	
427		Manikpur ..	2	10	4	4	4	
428		Partabgarh ..	7	10	4	8	13	
429		Katra ..	..	2	2	..	2	
430	Bara Banki	Nawabganj ..	36	30	38	42	49	
431		Rudauli ..	32	21	25	50	74	
432		Zaidpur ..	33	15	13	42	15	
433		Fatehpur ..	14	6	8	12	18	
434		Daryabad ..	8	4	6	7	15	
435		Rameagar ..	10	5	6	14	9	
436		Bara Banki ..	6	7	8	14	13	
437		Satrikh ..	5	4	6	14	7	
438		Dewa ..	4	4	2	7	5	
439		Tikaitnagar ..	7	6	9	9	16	
		Total of towns ..	13,088	11,511	14,440	18,393	21,792	
		*Ratio per mille for towns.	28·41	27·67	31·35	41·26	47·31	
		Total for the Province.	91,400	85,991	88,584	116,992	126,186	
		*Ratio per mille for the Province.	22·23	23·16	21·54	29·40	30·69	

\*Ratios have been calculated with reference to the number of days in each month.

## FORM No. III

during each month of the year 1935--(concluded).

3							4	1
June	July	August	September	October	November	December	Total deaths registered during the year	Number
141	118	113	117	108	129	119	1,270	403
73	49	52	51	40	37	42	698	407
24	8	7	9	5	6	13	181	408
9	6	6	3	2	1	3	44	409
7	3	13	..	3	..	3	68	410
2	16	6	12	3	5	6	106	411
3	18	11	6	8	2	6	99	412
15	11	9	11	8	8	4	102	413
55	55	44	50	40	42	38	569	414
37	32	22	45	20	19	18	377	415
11	15	11	12	13	7	5	118	416
25	26	32	12	9	13	7	194	417
14	16	16	13	17	12	7	170	418
13	8	8	10	9	3	4	155	419
7	8	5	8	4	1	6	75	420
5	9	8	4	1	7	4	53	421
65	66	78	61	74	66	66	837	422
35	21	22	17	20	19	20	290	423
45	19	29	17	20	13	18	324	424
18	15	37	15	21	10	18	214	425
32	20	25	18	19	13	9	249	426
2	4	12	7	6	4	5	64	427
7	2	6	6	7	6	8	83	428
3	2	8	5	3	..	7	34	429
44	35	34	28	17	24	18	395	430
28	29	34	27	21	21	3	375	431
15	15	26	50	14	9	10	227	432
10	9	9	11	12	8	2	119	433
5	11	10	8	8	7	3	92	434
14	5	7	3	1	6	1	81	435
20	9	16	6	9	9	7	124	436
16	15	12	8	7	9	4	105	437
7	8	16	1	1	3	3	61	438
7	5	12	6	2	5	8	92	439
18,753	13,016	14,984	15,755	13,125	11,972	10,971	177,800	
42.07	28.26	32.53	35.34	28.49	26.86	23.82	32.78	
127,385	101,568	94,993	100,778	96,984	88,577	80,015	1,199,653	
21.99	21.70	23.10	25.33	23.59	22.19	19.61	24.78	



## FORM No. IV

of the United Provinces during the year 1935

3									4	
Under one year									1 and under 5 years	
Over one month and not exceeding six months			Over six months and not exceeding twelve months			Total			Male	Female
Male	Female	Total	Male	Female	Total	Male	Female	Total		
190	184	374	115	95	210	416	389	835	422	443
1,136	993	2,129	853	703	1,555	2,892	2,539	5,431	3,551	3,171
1,201	1,006	2,207	891	815	1,706	2,790	2,414	5,204	3,773	3,343
2,028	1,804	3,832	1,735	1,451	3,186	5,077	4,499	9,576	6,372	5,288
1,552	1,264	2,916	1,003	861	1,864	3,769	3,108	6,877	4,764	4,037
1,037	891	1,928	654	592	1,246	2,603	2,133	4,736	4,932	3,974
447	378	825	236	233	469	1,034	844	1,878	1,863	1,402
897	625	1,522	494	347	841	2,002	1,425	3,427	2,468	1,814
667	575	1,242	443	357	799	1,650	1,330	2,980	2,189	1,410
756	553	1,309	657	522	1,179	2,100	1,600	3,700	3,542	2,505
1,181	1,064	2,245	975	858	1,833	3,379	2,920	6,299	5,029	4,307
835	722	1,557	587	518	1,105	2,440	2,159	4,599	3,509	3,249
1,288	1,109	2,397	1,023	814	1,837	3,611	2,916	6,527	5,890	4,920
1,498	1,313	2,811	1,082	964	2,046	3,928	3,461	7,389	4,944	4,614
1,010	866	1,876	1,024	838	1,862	3,397	2,756	6,153	4,989	4,428
550	474	1,024	359	296	655	1,648	1,420	3,068	2,005	1,746
881	754	1,635	645	558	1,203	2,873	2,346	5,219	3,402	2,662
813	713	1,526	585	473	1,063	2,243	1,888	4,131	2,512	1,831
953	708	1,661	536	421	957	2,127	1,682	3,809	2,572	2,047
573	464	1,037	332	280	612	1,753	1,441	3,194	1,364	1,077
962	766	1,728	547	477	1,024	3,144	2,550	5,694	2,129	1,783
882	771	1,653	433	409	847	2,375	2,179	4,554	1,820	1,729
558	508	1,066	403	328	731	1,549	1,385	2,934	1,096	983
650	524	1,174	374	302	676	1,709	1,414	3,123	1,307	1,032
579	415	994	285	208	493	1,489	1,123	2,612	917	767
759	562	1,321	362	285	647	2,179	1,693	3,872	1,629	1,500
822	720	1,542	488	397	885	2,219	1,899	4,118	1,957	1,965
922	687	1,609	468	404	872	2,444	1,886	4,330	1,806	1,710
684	559	1,243	349	316	665	2,114	1,765	3,879	1,809	1,718
314	208	522	152	84	236	1,270	979	2,249	826	681
2,166	1,721	3,887	1,028	820	1,848	6,116	4,836	10,952	5,556	5,120
1,264	971	2,235	647	492	1,139	3,842	3,005	6,847	3,426	3,107
975	870	1,845	461	398	859	3,082	2,577	5,659	2,834	2,593
243	234	477	142	159	301	672	659	1,331	610	563
732	625	1,357	627	617	1,244	1,787	1,561	3,348	1,770	1,730
817	746	1,563	837	752	1,589	2,271	1,983	4,254	2,730	2,783
495	423	918	366	380	746	1,672	1,453	3,125	1,858	1,506
663	561	1,224	434	419	853	2,054	1,755	3,809	2,268	1,874
493	391	884	331	249	580	1,435	1,126	2,561	1,958	1,653
1,272	1,101	2,373	1,047	967	2,014	3,653	3,043	6,696	5,533	4,785
1,257	1,070	2,327	1,080	883	1,963	3,687	2,923	6,610	5,463	4,451
994	832	1,826	801	674	1,475	2,715	2,170	4,885	4,489	3,877
857	770	1,627	390	356	746	2,605	2,207	4,812	2,487	2,152
1,381	1,237	2,618	838	749	1,587	3,944	3,346	7,290	4,935	4,237
854	746	1,600	585	555	1,140	2,988	2,470	5,458	3,085	2,746
901	702	1,603	486	444	930	2,652	2,068	4,720	2,812	2,358
628	524	1,152	383	316	699	1,602	1,305	2,907	1,388	1,119
942	748	1,690	649	559	1,208	2,889	2,347	5,236	3,465	2,889
43,559	36,552	80,111	29,226	24,999	54,225	121,920	100,977	222,897	142,055	121,678
...	...	...	...	...	...	*152.54	*143.82	*148.46	†	†

\* Ratio calculated on births.

† Population not available.



Deaths registered **according to age** in the Rural Districts and Towns

1 Number	2 Districts	5		6		7		8	
		5 and under 10 years		10 and under 15 years		15 and under 20 years		20 and under 30 years	
		Male	Female	Male	Female	Male	Female	Male	Female
<i>A.—Rural Districts—</i>									
<i>(concl'd.)</i>									
MEERUT DIVISION									
1	Dehra Dun ...	100	85	75	65	112	85	199	263
2	Saharanpur ...	812	761	568	529	525	458	1,019	1,194
3	Muzaffarnagar ...	1,093	1,084	717	820	588	668	986	1,264
4	Meerut ...	1,261	1,148	651	603	584	547	973	1,189
5	Bulandshahr ...	916	902	494	430	415	409	1,003	1,233
AGRA DIVISION									
6	Aligarh ...	1,049	808	463	408	402	438	926	1,059
7	Muttra ...	447	365	239	194	216	197	554	590
8	Agra ...	490	370	270	202	286	248	610	690
9	Mainpuri ...	443	318	280	152	306	258	614	624
10	Etah ...	674	506	359	270	331	269	563	646
ROHILKHAND DIVISION									
11	Bareilly ...	680	562	359	262	330	302	871	915
12	Bijnor ...	570	513	250	239	234	248	642	724
13	Budaun ...	922	813	372	300	289	265	680	851
14	Moradabad ...	967	774	426	376	338	323	879	957
15	Shahjahanpur ...	696	570	319	222	253	219	754	783
16	Pilibhit ...	357	286	230	126	189	160	508	467
ALLAHABAD DIVISION									
17	Farrukhabad ...	515	430	278	227	275	284	629	808
18	Etawah ...	547	389	297	201	290	275	617	676
19	Cawnpore ...	430	316	218	198	246	223	627	625
20	Fatehpur ...	248	233	157	142	186	145	382	346
21	Allahabad ...	524	394	355	271	341	254	835	673
JHANSI DIVISION									
22	Jhansi ...	428	357	265	183	274	256	632	546
23	Jalaun ...	245	170	130	107	117	120	347	354
24	Hamirpur ...	234	179	168	107	176	132	366	324
25	Banda ...	231	193	137	134	158	90	499	406
BENARES DIVISION									
26	Benares ...	403	359	321	218	299	236	633	612
27	Mirzapur ...	590	512	462	346	322	260	1,071	985
28	Jaunpur ...	553	482	381	348	422	364	1,043	917
29	Ghazipur ...	400	403	287	249	196	229	619	745
30	Ballia ...	278	250	224	222	215	212	482	529
GORAKHPUR DIVISION									
31	Gorakhpur ...	1,996	1,795	1,589	1,367	1,265	1,110	3,162	3,298
32	Basti ...	925	759	586	509	559	449	1,585	1,447
33	Azamgarh ...	764	753	518	478	464	597	1,344	1,497
KUMAON DIVISION									
34	Naini Tal ...	223	177	176	122	200	121	457	351
35	Almora ...	392	393	255	229	201	236	399	491
36	Garhwal ...	511	577	311	324	278	317	510	808
LUCKNOW DIVISION									
37	Lucknow ...	248	204	147	121	150	123	345	370
38	Unao ...	397	342	318	236	271	223	622	565
39	Rae Bareilly ...	340	289	201	163	188	173	465	539
40	Sitapur ...	746	625	364	310	245	263	709	842
41	Hardoi ...	767	661	413	337	371	295	835	794
42	Kheri ...	711	501	322	224	280	209	797	827
FYZABAD DIVISION									
43	Fyzabad ...	653	539	409	353	366	355	778	753
44	Gonda ...	865	598	477	373	418	276	909	917
45	Bahraich ...	557	438	322	253	215	212	594	678
46	Sultanpur ...	424	370	246	253	221	265	688	707
47	Partabgarh ...	261	211	204	147	176	133	492	377
48	Bara Banki ...	467	406	207	188	169	208	559	737
Total of Rural Districts		28,383	24,200	16,817	14,146	14,953	13,739	35,813	37,943
Ratio per mille ..		†	†	†	†	†	†	†	†

† Population not available.

## FORM No. IV

of the United Provinces during the year 1935—(continued)

9		10		11		12		13		1
30 and under 40 years		40 and under 50 years		50 and under 60 years		60 years and upwards		Total (all ages)		
Male	Female	Male	Female	Male	Female	Male	Female	Male	Female	Number
212	196	219	117	199	111	456	358	2,440	2,112	1
967	1,056	947	789	916	776	1,953	1,576	14,130	12,849	2
916	969	947	808	994	990	1,829	1,454	14,633	13,814	3
906	1,048	1,074	1,058	1,329	1,194	2,771	2,459	21,058	19,033	4
1,011	1,189	965	962	1,185	994	2,158	1,888	16,711	15,152	5
793	876	881	765	943	764	1,595	1,397	14,586	12,622	6
560	521	599	457	573	491	947	726	7,032	5,787	7
575	541	682	482	706	515	1,172	847	9,261	7,134	8
651	581	673	407	562	444	632	431	8,000	5,955	9
591	556	581	427	610	431	921	672	10,272	7,882	10
917	827	971	679	938	679	1,349	1,252	14,823	12,705	11
621	617	605	436	719	544	1,095	953	10,685	9,682	12
672	620	810	559	945	627	1,618	1,424	15,809	13,295	13
756	818	848	635	977	688	1,868	1,600	15,931	14,246	14
889	712	983	609	1,068	754	1,558	1,302	14,906	12,355	15
588	446	583	321	492	332	677	601	7,277	5,905	16
672	639	778	601	861	619	1,095	799	11,378	9,415	17
649	557	718	449	739	518	741	534	9,353	7,318	18
620	605	807	598	1,023	610	1,259	818	9,929	7,792	19
357	366	400	365	517	344	748	634	6,112	5,093	20
877	743	1,081	777	1,054	823	1,329	1,136	11,669	9,404	21
649	491	761	535	728	628	839	807	8,771	7,711	22
305	349	433	289	433	326	459	405	5,119	4,488	23
359	357	483	365	452	376	539	507	5,793	4,793	24
555	379	658	487	488	416	567	553	5,700	4,548	25
576	578	597	483	648	508	1,341	1,222	8,626	7,409	26
899	728	901	768	858	709	1,041	1,067	10,320	9,189	27
937	871	1,066	856	921	833	1,591	1,522	11,168	9,789	28
692	595	675	471	770	593	1,239	1,007	8,861	7,775	29
477	435	518	393	437	367	1,189	984	5,976	5,052	30
2,835	2,777	2,958	2,334	3,087	2,903	4,683	4,496	33,247	30,036	31
1,588	1,333	1,672	1,171	1,695	1,354	2,848	2,695	18,726	15,829	32
1,347	1,310	1,462	1,071	1,572	1,336	2,591	2,173	15,978	14,385	33
419	292	363	233	263	185	306	325	3,692	3,027	34
380	481	624	570	760	679	1,508	1,312	8,076	7,682	35
468	665	507	476	615	602	1,180	1,229	9,381	9,764	36
390	364	422	308	492	311	888	681	6,612	5,444	37
648	586	776	588	789	534	1,312	912	9,455	7,614	38
630	590	711	475	850	665	1,310	1,179	8,688	6,853	39
862	913	976	714	1,100	745	2,261	1,841	16,449	14,081	40
893	795	1,138	709	1,268	729	1,933	1,395	16,768	13,089	41
916	790	1,076	642	1,158	710	1,722	1,484	14,186	11,434	42
898	776	972	751	996	891	2,086	2,026	12,250	10,804	43
950	909	1,198	841	1,279	885	2,732	2,630	17,707	15,012	44
753	657	832	603	843	653	1,700	1,505	11,889	10,215	45
742	764	759	592	948	756	1,890	1,897	11,382	10,035	46
525	497	601	485	733	515	1,177	1,151	7,159	5,940	47
740	725	876	627	1,011	662	2,048	1,711	12,431	10,500	48
36,294	34,490	40,175	30,138	42,604	33,160	70,791	61,577	549,805	472,048	
†	†	†	†	†	†	†	†	24·50	22·98	

† Population not available.

## Deaths registered according to age in the Rural Districts and Towns

Number	Districts	Towns	Not exceeding one month						Total
			Male			Female			
			Under one week	Over one week	Total	Under one week	Over one week	Total	
		<i>B—Towns</i>							
1	Dehra Dun...	Dehra ..	80	41	121	37	42	79	200
2		Dehra Dun Cantt.	6	7	13	3	5	8	21
3		Mussoorie ...	8	4	12	1	2	3	15
4		Rikhikesh ...	2	...	2	...	2	2	4
5		Rajpur ...	2	1	3	7	1	8	11
6		Chakrata Cantt. ...	1	...	1	...	2	2	3
7		Landaur Cantt. ...	...	...	...	2	...	2	2
8		Saharanpur ...	96	133	229	75	97	172	401
9		Hardwar Union ...	65	36	101	59	32	91	192
10		Deoband ...	17	22	39	9	28	37	76
11	Roorkee ...	14	17	31	10	11	21	52	
12	Gangoh ...	10	16	26	9	17	26	52	
13	Manglore ...	4	8	12	3	4	7	19	
14	Rampur ...	7	10	17	10	12	22	39	
15	Saharanpur...	Chilkhana Sultanpur	9	5	14	12	6	18	32
16		Nakur ...	4	8	12	1	5	6	18
17		Ambehta ...	4	7	11	...	5	5	16
18		Roorkee Cantt. ...	1	2	3	...	3	3	6
19		Titron ...	2	6	8	2	1	3	11
20		Sarsawa ...	6	4	10	4	8	12	22
21		Jhabrera ...	3	...	3	3	1	4	7
22		Muzaffarnagar ...	24	26	50	18	33	51	101
23		Kairana ...	20	14	34	12	18	30	64
24		Kandhla ...	3	2	5	9	4	13	18
25	Shamli ...	5	9	14	2	6	8	22	
26	Khatauli ...	4	8	12	3	9	12	24	
27	Thana Bhavan ...	3	3	6	2	4	6	12	
28	Muzaffarnagar	Charthawal ...	7	15	22	9	5	14	36
29		Jansath ..	13	19	32	10	8	18	50
30		Pur Qazi ...	9	7	16	8	9	17	33
31		Sisauli ...	3	...	3	10	4	14	17
32		Jhinjhana ...	...	1	1	2	3	5	6
33		Budhana ...	1	2	3	2	4	6	9
34		Jalalabad ...	4	3	7	1	...	1	8
35		Shahpur ...	2	2	4	1	...	1	5
36		Meerut ...	32	49	81	29	43	72	153
37		Meerut Cantt. ...	7	9	16	3	11	14	30
38	Hapur ...	33	30	63	30	18	48	111	
39	Ghazibad ...	5	5	10	4	15	19	29	
40	Sardhana ...	4	2	6	5	7	12	18	
41	Khekra ...	1	1	2	3	1	4	6	
42	Mawana ...	17	17	34	11	7	18	52	
43	Baraut ...	2	12	14	5	8	13	27	
44	Pilkhua ...	1	4	5	1	5	6	11	
45	Chhaprauli ...	...	1	1	1	1	2	3	
46	Faridnagar ...	4	3	7	2	5	7	14	
47	Meerut ...	Parichhatgarh ...	5	5	10	1	2	3	13
48		Garmukhtesar ...	...	1	1	...	1	1	2
49		Baghpat ...	...	...	...	...	1	1	2
50		Muradnagar ...	1	1	2	...	...	...	4
51		Phalanda ...	...	...	...	...	...	...	4
52		Lawar Khas ...	6	5	11	4	5	9	20
53		Kankar Khera ...	...	...	...	...	...	...	4
54		Abdullahpur ...	...	1	1	...	1	1	2
55		Loni ...	3	6	9	3	2	5	14
56		Aminnagar Sarai ...	2	1	3	...	...	...	6
57	Dasna ...	...	1	1	...	...	...	2	
58	Baksar Khera ...	1	...	1	2	2	4	6	
59	Farrukbnagar ...	1	...	1	...	1	1	2	

FORM No. IV

Form No. IV of Chapter II

the United Provinces during the year 1935—(continued)

4									5	
Under one year						1 and under 5 years				
Over one month and not exceeding six months			Over six months and not exceeding twelve months			Total			Male	Female
Male	Female	Total	Male	Female	Total	Male	Female	Total		
87	65	152	56	55	111	264	199	463	160	170
9	4	13	4	7	11	20	19	45	8	9
8	3	11	3	4	7	23	10	33	14	11
...	1	1	...	2	2	2	5	7	4	2
1	3	4	6	5	11	10	16	26	3	7
1	1	2	2	...	2	4	3	7	1	...
1	1	2	1	...	1	2	3	5	...	1
210	178	388	169	183	352	608	533	1,141	468	501
60	60	120	43	56	99	204	207	411	147	161
32	39	71	40	28	68	111	104	215	113	117
23	21	44	20	15	35	74	57	131	50	47
28	21	49	17	24	41	71	71	142	115	81
8	14	22	10	11	21	30	32	62	55	52
13	8	21	14	16	30	44	46	90	45	33
12	12	24	13	11	24	39	41	80	20	27
12	11	23	6	5	11	30	22	52	23	18
5	4	9	4	3	7	20	12	32	10	9
2	4	6	3	1	4	8	8	16	3	3
6	10	16	3	6	9	17	19	36	32	38
7	5	12	9	2	11	26	19	45	17	13
1	...	1	2	2	4	6	6	12	8	11
38	45	83	52	51	103	140	147	287	152	147
26	33	59	34	20	54	94	83	177	82	78
9	10	19	10	7	17	24	30	54	53	42
7	15	22	6	3	9	27	26	53	30	26
8	5	13	7	11	18	27	28	55	56	40
5	6	11	3	5	8	14	17	31	19	29
10	7	17	13	8	21	45	29	74	33	40
17	24	41	18	22	40	67	64	131	81	74
9	6	15	10	11	21	35	34	69	42	60
3	9	12	3	6	9	9	29	38	19	21
7	4	11	2	2	4	10	11	21	22	15
11	6	17	2	4	6	16	16	32	20	20
12	9	21	6	5	11	25	15	40	19	24
4	6	10	6	4	10	14	11	25	15	18
90	90	180	134	125	259	305	287	592	238	254
40	23	63	23	16	39	79	53	132	91	78
50	48	98	73	62	135	186	158	344	159	177
30	19	49	16	11	27	56	49	105	71	57
9	16	25	14	5	19	29	33	62	42	35
6	4	10	12	6	18	20	14	34	24	16
28	15	43	24	27	51	86	60	146	44	42
23	12	35	27	10	37	64	35	99	34	37
12	5	17	5	11	16	22	22	44	29	40
7	2	9	8	2	10	16	6	22	18	12
8	5	13	1	8	9	16	20	36	18	19
18	13	31	12	7	19	40	23	63	36	34
12	9	21	5	2	7	18	12	30	15	15
5	6	11	3	4	7	8	11	19	6	7
2	2	4	5	7	12	12	9	18	14	14
...	...	...	...	...	1	1	...	1	9	5
9	14	23	12	13	25	32	36	68	38	42
1	1	2	2	2	4	3	3	6	8	7
4	2	6	6	5	11	11	8	19	14	19
3	4	7	2	3	5	14	12	26	10	3
3	1	4	1	2	3	7	3	10	9	11
1	...	1	...	1	...	2	...	2	10	5
2	...	2	2	1	3	5	5	10	9	7
1	1	2	1	1	2	3	3	6	10	6

## Deaths registered according to age in the Rural Districts and Town

1 Number	2 Districts	3 Towns	6		7		8		9	
			5 and under 10 years		10 and under 15 years		15 and under 20 years		20 and under 30 years	
			Male	Female	Male	Female	Male	Female	Male	Female
		<i>B.— Towns— (contd.)</i>								
1	Dehra Dun	Dehra ...	32	38	11	30	23	39	65	11
2		Dehra Dun Cantt.	1	...	2	...	1	2	4	
3		Mussooree ...	1	1	...	1	6	3	16	
4		Rikhikesh ..	1	...	3	3	3	1	18	
5		Rajpur ...	1	1	...	2	3	3	8	
6		Chakrata Cantt.	2	...	...	2	1	...	3	...
7		Landaur Cantt.	2	...	...	...	...	1	5	...
8		Saharanpur ..	81	92	48	76	41	103	83	11
9		Hardwar Union	21	27	26	37	28	23	79	
10		Deoband ...	23	21	6	12	11	31	20	
11		Roorkee ...	8	12	8	7	7	11	16	
12		Gangoh ...	11	8	3	7	3	9	12	
13		Manglore ...	7	8	7	6	5	5	6	
14		Rampur ...	8	3	2	...	5	2	7	
15		Saharanpur	Chilkhana Sul- tanpur.	6	14	9	16	4	7	13
16	Muzaffar- nagar.	Nakur ...	3	4	3	1	1	2	7	
17		Ambehta ...	4	2	2	1	...	3	6	
18		Roorkee Cantt.	1	1	...	1	...	...	1	
19		Titron ..	8	12	6	8	3	5	15	
20		Sarsawa ...	3	1	1	1	3	1	3	
21		Jhabrera ...	4	4	...	...	...	1	2	
22		Muzaffarnagar	30	27	31	28	14	24	36	
23		Kairana ...	13	13	6	8	9	13	11	
24		Kandhla ..	5	3	5	1	3	6	2	
25		Shamli ...	5	6	6	3	6	9	14	
26		Khatauli ..	6	8	3	13	7	12	4	
27		Thana Bhawan	10	17	8	10	9	7	14	
28		Charthawal ...	7	12	4	8	5	7	5	
29		Jansath ...	12	13	3	9	3	7	8	
30		Pur Qazi ...	11	11	19	18	13	19	19	
31		Sisauli ...	18	11	7	7	5	12	12	
32		Jhinjhana ..	5	1	2	3	2	7	4	
33		Budhana ...	7	3	3	2	...	3	3	
34		Jalalabad ...	14	21	13	14	8	9	17	
35		Shahpur ...	11	6	5	7	10	6	15	
36		Meerut ...	51	51	29	52	44	60	72	11
37		Meerut Cantt.	17	20	8	6	13	20	20	
38		Hapur ...	18	13	5	5	9	22	18	
39		Ghaziabad ...	8	4	3	3	5	5	12	
40	Sardhana ...	6	1	2	...	1	5	4		
41	Khekra ...	3	3	1	5	4	6	...		
42	Mawana ..	8	4	3	2	6	10	3		
43	Baraut ...	8	5	1	3	1	1	9		
44	Filkhna ...	4	3	1	2	4	7	5		
45	Chhaprauli ...	4	1	...	1	6	1	6		
46	Faridnagar ...	2	3	...	1	...	1	2		
47	Meerut ..	Parichbatgarh	6	6	2	1	2	1	3	
48	Garmukhtesar	4	6	3	2	...	2	13		
49	Baghpat ..	2	2	...	1	...	...	2		
50	Muradnagar ...	2	2	...	1	...	...	2		
51	Phalanda ...	1	1	2	2	...	...	2		
52	Lawar Khas ...	5	4	2	1	2	6	4		
53	Kankar Khora	...	2	1	...	1	1	2		
54	Abdullahpur ...	1	2	...	2	...	1	1		
55	Loni ...	1	...	2	...	...	...	2		
56	Aminnagar Sarai	2	3	1	1	3	...	2		
57	Dasna ...	2	1	2	1	1	...	2		
58	Baksar Khara	3	2	...	1	...	...	...		
59	Farrukhnagar	...	2	1	2	...	...	1		

RM No. IV

The United Provinces during the year 1935—(continued)

10		11		12		13		14		1
and under 40 years		40 and under 50 years		50 and under 60 years		60 years and upwards		Total (all ages)		Number
Male	Female	Male	Female	Male	Female	Male	Female	Male	Female	
70	63	52	36	71	24	142	112	890	824	1
1	...	2	2	...	1	5	5	50	45	2
7	7	7	2	5	2	17	10	96	50	3
19	4	12	3	13	4	15	2	90	31	4
3	1	3	2	3	3	13	4	47	46	5
3	...	4	...	2	...	4	3	24	8	6
...	1	...	1	...	...	3	2	12	12	7
76	104	74	69	89	54	216	194	1784	1915	8
81	43	80	36	67	30	161	102	894	752	9
14	27	5	17	20	14	51	37	374	413	10
11	6	11	13	13	7	45	34	243	221	11
11	9	7	12	7	7	34	37	274	261	12
7	15	13	3	5	8	12	4	147	148	13
14	12	7	2	12	8	20	19	164	141	14
12	5	6	7	7	5	20	7	136	144	15
8	7	13	10	7	6	21	14	116	88	16
2	8	2	6	7	2	11	6	64	55	17
1	7	...	1	1	1	1	...	16	23	18
6	5	3	2	3	5	7	7	100	115	19
8	6	7	6	8	1	6	10	82	66	20
...	1	2	1	...	5	5	4	27	37	21
22	30	19	15	12	7	36	43	492	514	22
11	19	26	10	11	6	47	24	310	273	23
3	5	7	3	7	5	43	27	152	129	24
10	14	9	10	9	12	14	12	130	141	25
10	19	6	2	8	6	12	20	139	172	26
4	12	7	4	5	3	15	12	105	140	27
7	13	8	7	10	5	22	16	146	156	28
8	13	6	4	13	10	47	30	248	232	29
16	95	10	9	14	9	31	19	210	234	30
9	11	11	6	18	9	12	10	120	129	31
6	2	4	...	6	2	12	10	73	56	32
5	10	3	4	5	1	11	16	73	78	33
14	18	2	14	9	5	14	14	135	150	34
3	5	2	4	7	6	9	8	91	80	35
48	69	52	54	44	50	148	137	1,031	1,156	36
17	37	22	14	18	9	63	32	348	308	37
10	24	15	7	18	10	59	50	497	514	38
10	17	4	7	10	4	34	21	213	192	39
6	2	2	2	5	4	13	13	110	105	40
4	3	4	2	3	1	18	7	81	66	41
7	9	10	3	2	6	25	27	194	176	42
9	11	5	11	6	6	33	26	170	149	43
3	4	1	2	3	5	14	18	86	109	44
1	4	8	3	6	1	11	3	76	40	45
...	1	2	...	3	3	5	6	48	59	46
6	1	3	3	4	2	13	14	115	87	47
6	9	4	7	14	15	2	3	79	81	48
...	...	2	3	4	1	6	4	30	30	49
4	3	1	3	5	6	5	6	42	48	50
4	3	2	...	1	...	10	2	32	17	51
...	2	7	1	5	3	18	8	113	108	52
4	2	3	...	3	2	8	12	33	30	53
2	1	1	...	3	1	5	6	33	43	54
2	2	2	3	5	1	3	4	41	27	55
2	1	...	...	1	2	4	5	31	29	56
...	2	3	3	1	3	4	6	27	23	57
2	5	3	...	3	...	8	8	33	34	58
...	2	2	2	1	4	2	1	20	24	59

## Deaths registered according to age in the Rural Districts and Towns

Number	Districts	Towns	Not exceeding one month						Total
			Male			Female			
			Under one week	Over one week	Total	Under one week	Over one week	Total	
		<i>B.—Towns—(contd.)</i>							
60		Khurja .. ..	19	43	62	11	35	46	10
61		Bulandshahr ..	15	13	28	7	18	25	
62		Sikandrabad ..	23	0	43	16	17	33	
63		Debai .. ..	11	11	22	13	12	25	
64		Jahangirabad ..	7	11	18	7	7	14	
65		Shikarpur ..	8	9	17	11	3	14	
66		Siana .. ..	8	6	14	7	5	12	
67		Aonupshahr ..	6	4	10	5	5	10	
68		Jewar .. ..	4	4	8	7	1	8	
69	Bulandshahr..	Gulaothi .. ..	1	9	10	5	6	11	
70		Pahasu .. ..	3	3	6	6	4	10	
71		Aurangabad ..	10	5	15	3	5	8	
72		Dankaur .. ..	12	9	21	8	12	20	
73		Chhatari .. ..	2	6	8	8	2	10	
74		Bugrasi .. ..	2	4	6	..	2	2	
75		Rabupara .. ..	1	1	2	..	3	3	
76		Dadri .. ..	3	6	9	6	3	9	
77		Bilaspur .. ..	6	3	9	6	2	8	
78		Kakor .. ..	5	..	5	6	..	6	
79		Aligarh (Koil) ..	80	76	156	72	44	116	27
80		Hathras .. ..	82	44	126	42	50	92	21
81		Atrauli .. ..	31	22	53	24	19	43	
82		Sikandra Rao ..	21	13	34	20	16	36	
83		Jalali .. ..	6	5	11	4	2	6	
84		Khair .. ..	2	1	3	3	1	4	
85		Pilkhana .. ..	4	3	7	3	1	4	
86		Meendu .. ..	6	2	8	4	2	6	
87	Aligarh ..	Kauriganj .. ..	1	8	9	4	3	7	
88		Harduaganj ..	10	1	11	5	1	6	
89		Mursan .. ..	1	..	1	..	2	2	
90		Purdilnagar ..	1	2	3	..	3	3	
91		Sasni .. ..	4	..	4	1	3	4	
92		Charra .. ..	4	2	6	6	..	6	
93		Bijaigarh .. ..	11	2	13	8	1	9	
94		Baiswan .. ..	3	1	4	3	3	6	
95		Hasayan .. ..	7	6	13	2	2	4	
96		Muttra .. ..	88	71	159	82	59	141	30
97		Brindaban .. ..	26	18	44	20	18	38	
98		Kosi .. ..	9	13	22	8	7	15	
99		Chhata .. ..	..	4	4	3	2	5	
100		Mahaban .. ..	5	2	7	1	2	3	
101		Gobardhan ..	14	7	21	8	2	10	
102		Sahpan .. ..	3	2	5	6	2	8	
103	Muttra ..	Sadabad .. ..	11	7	18	2	3	5	
104		Sonkh .. ..	6	1	7	3	1	4	
105		Muttra Cantt. ..	2	..	2	2	..	2	
106		Shergarh .. ..	2	1	3	1	1	2	
107		Raya .. ..	4	3	7	1	2	3	
108		Baldeo .. ..	3	3	6	3	2	5	
109		Gokul .. ..	8	..	8	2	5	7	
110		Radhakund ..	3	3	6	1	1	2	
111		Farah .. ..	5	4	9	..	1	1	
112		Agra .. ..	223	172	395	193	141	334	7
113		Agra Cantt. ..	2	8	10	9	8	17	
114	Agra ..	Ferozabad ..	10	18	28	12	4	16	
115		Fatehpur Sikri ..	11	8	19	11	11	22	
116		Achnera .. ..	10	9	19	3	2	5	
117		Itmadpur .. ..	5	3	8	4	3	7	

RM No. IV

the United Provinces during the year 1935—(continued)

4									5	
Under one year						1 and under 5 years				
Under one month and not exceeding twelve months			Over six months and not exceeding twelve months			Total			Male	Female
Male	Female	Total	Male	Female	Total	Male	Female	Total		
74	68	142	56	52	108	192	166	358	135	160
29	29	58	64	46	110	121	100	221	63	62
41	43	84	30	40	70	114	116	230	80	103
7	8	15	33	27	60	62	60	122	25	22
21	15	36	27	25	52	66	54	120	55	53
25	21	46	16	20	36	58	55	113	95	83
12	16	28	12	7	19	38	35	73	64	51
19	22	41	11	8	19	40	40	80	26	23
7	11	18	10	4	14	25	23	48	29	34
10	11	21	14	13	27	34	35	69	27	25
13	4	17	12	6	18	31	20	51	32	37
7	8	15	5	5	10	27	21	48	25	41
16	10	26	9	7	16	46	37	83	18	17
2	3	5	4	4	8	14	17	31	16	8
10	5	15	10	8	18	26	15	41	18	19
12	1	13	2	1	3	16	5	21	13	16
8	6	14	7	5	12	24	20	44	14	12
2	3	5	4	6	10	15	17	32	11	11
5	3	8	3	..	3	13	9	22	6	4
142	105	247	119	123	242	417	344	761	279	325
129	122	251	121	133	254	376	347	723	306	357
43	26	79	70	54	124	166	133	299	63	60
18	20	38	17	25	42	69	81	150	29	34
5	4	9	6	3	9	22	13	35	86	77
5	3	8	1	1	2	9	8	17	10	18
10	2	12	2	4	6	19	10	29	11	25
6	5	11	5	13	18	19	24	43	24	19
15	9	24	12	10	22	36	26	62	26	37
2	1	3	3	6	9	16	13	29	17	29
7	6	13	3	1	4	11	9	20	18	14
5	6	11	2	3	5	10	12	22	28	32
5	1	6	1	..	1	10	5	15	20	12
4	8	12	5	4	9	15	18	33	28	28
7	5	12	4	3	7	24	17	41	13	16
7	7	14	12	6	18	23	19	42	25	15
2	5	7	5	2	7	20	11	31	12	12
103	92	195	118	110	228	380	343	723	340	343
36	36	72	23	20	43	103	94	197	56	61
15	17	32	23	26	49	60	58	118	42	48
9	4	13	6	3	9	19	12	31	14	12
3	2	5	2	6	8	12	11	23	15	13
14	11	25	14	9	23	49	30	79	35	31
4	7	11	6	9	15	15	24	39	17	35
10	4	14	13	2	15	41	11	52	56	47
7	2	9	3	6	9	17	12	29	31	27
3	3	6	3	2	5	8	7	15	6	2
2	1	3	..	4	4	5	7	12	6	4
3	5	8	4	5	9	14	13	27	15	15
4	7	11	8	7	15	18	19	37	10	20
6	3	9	2	2	4	16	12	28	9	7
3	2	5	2	..	2	11	4	15	8	8
3	6	9	3	2	5	15	9	24	8	12
565	452	1,017	408	427	835	1,368	1,213	2,581	1,134	1,154
19	12	31	19	8	27	48	37	85	44	50
27	21	48	17	23	40	72	60	132	54	56
16	16	32	17	6	23	52	44	96	72	70
8	8	16	4	4	8	31	17	48	49	29
6	9	15	6	5	11	20	21	41	18	15



## Deaths registered according to age in the Rural Districts and Towns

Number	Districts	Towns	6		7		8		9	
			5 and under 10 years		10 and under 15 years		15 and under 20 years		20 and under 30 years	
			Male	Female	Male	Female	Male	Female	Male	Female
		<i>B.—Towns— (contd.)</i>								
60		Khurja ..	25	19	13	26	13	30	29	55
61		Bulandshahr ..	14	13	11	7	6	12	14	38
62		Sikandrabad ..	10	17	8	8	9	13	26	24
63		Debai ..	3	6	3	15	4	12	5	15
64		Jahangirabad ..	7	10	4	5	5	10	10	16
65		Shikarpur ..	24	27	21	30	14	20	28	43
66		Siana ..	6	6	4	7	..	5	5	8
67		Annupshahr ..	4	6	1	5	3	2	8	13
68		Jewar ..	6	5	1	2	2	2	6	7
69	Bulandshahr	Gulaothi ..	4	4	4	1	2	2	2	11
70		Pahasu ..	7	11	10	13	8	9	13	22
71		Aurangabad ..	9	15	11	11	4	9	11	20
72		Dankaur ..	3	5	1	1	6	2	4	6
73		Chhatari ..	1	..	..	..	..	1	3	4
74		Bugrasi ..	3	6	2	3	..	2	5	9
75		Rabupara ..	1	1	..	1	..	2	3	2
76		Dadri ..	4	7	1	1	4	2	2	6
77		Bilaspur ..	..	1	..	2	2	1	2	4
78		Kakor ..	..	..	1	..	..	..	1	1
79		Aligarh (Koil)	69	60	21	26	39	62	62	101
80		Hathras ..	60	68	15	15	21	35	47	90
81		Atrauli ..	11	17	5	7	2	15	6	32
82		Sikandra Rao	11	18	8	7	7	5	14	29
83		Jalali ..	8	4	1	1	..	4	2	6
84		Khair ..	..	3	1	..	..	2	1	4
85		Pilkhana ..	11	3	1	1	1	2	2	9
86		Mendu ..	3	3	..	2	..	1	4	3
87	Aligarh	Kauriaganj ..	10	7	2	5	..	3	5	6
88		Harduaganj ..	2	5	2	..	..	2	1	4
89		Mursan ..	3	2	2	1	..	3	2	2
90		Purdilnagar ..	2	4	1	4	1	1	4	9
91		Saeni ..	3	1	2	3	5	1	3	1
92		Charra ..	17	24	4	4	10	6	6	8
93		Bijaigarh ..	5	2	1	3	1	4	3	3
94		Baiswan ..	6	4	..	..	..	..	4	4
95		Hasayan ..	2	1	1	1	2	3	1	4
96		Muttra ..	63	74	25	28	36	63	76	123
97		Brindraban ..	13	11	4	10	13	15	19	49
98		Kosi ..	5	4	3	7	5	5	15	16
99		Chhata ..	5	2	2	..	..	3	6	8
100		Mahaban ..	2	1	..	..	..	4	4	4
101		Gobardhan ..	5	7	2	..	4	1	4	12
102		Sahpau ..	2	4	..	1	..	2	2	7
103	Muttra	Sadabad ..	2	5	..	2	3	4	4	6
104		Sonkh ..	3	1	1	2	2	1	2	4
105		Muttra Cantt.	1	..	2	1	..	..	1	..
106		Shregarh ..	2	1	1	..	..	1	3	6
107		Raya ..	3	3	3	1	..	2	2	1
108		Baldeo ..	5	6	2	2	..	2	3	2
109		Gokul ..	5	2	..	2	1	2	1	..
110		Radhakund ..	1	2	1	1	..	2	4	3
111		Farah ..	2	1	..	4	1	2	..	3
112		Agra ..	211	196	128	142	105	225	245	497
113		Agra Cantt. ..	6	11	3	9	6	13	15	23
114	Agra	Ferozabad ..	17	6	9	17	9	17	11	31
115		Fatehpur Sikri	9	12	2	1	1	4	5	9
116		Achnera ..	5	9	3	1	4	1	6	8
117		Itmadpur ..	8	4	2	4	4	4	2	6

DRM No. IV

the United Provinces during the year 1935—(continued)

10		11		12		13		14		15
0 and under 40 years		40 and under 50 years		50 and under 60 years		60 years and upwards		Total (all ages)		Number
Male	Female	Male	Female	Male	Female	Male	Female	Male	Female	
26	38	19	25	24	25	75	76	551	620	60
15	19	12	14	17	10	71	32	344	307	61
7	22	13	15	19	18	44	47	330	383	62
8	7	4	14	3	5	25	20	142	176	63
11	13	8	6	1	4	17	12	184	183	64
21	38	20	21	29	24	22	26	332	367	65
1	6	2	6	9	7	14	11	143	142	66
4	5	5	7	3	3	28	17	122	121	67
6	5	4	1	6	9	19	9	104	97	68
1	3	6	4	6	6	17	12	103	103	69
8	13	5	8	4	4	20	21	138	158	70
10	18	14	10	18	20	6	5	135	170	71
6	8	9	1	9	7	13	11	115	95	72
4	11	3	1	5	5	12	4	57	51	73
3	8	9	2	4	8	15	10	85	82	74
2	6	3	3	1	..	5	5	44	41	75
6	9	11	5	5	3	13	4	84	69	76
..	2	3	3	4	4	7	11	44	56	77
3	1	1	3	1	..	2	6	28	24	78
51	42	39	36	51	40	131	130	1,159	1,166	79
38	36	41	37	57	40	106	85	1,067	1,110	80
6	18	9	8	13	5	39	38	320	333	81
14	7	12	16	19	12	36	23	219	232	82
5	5	2	6	1	1	15	17	142	134	83
3	4	4	2	7	2	8	6	43	49	84
..	5	2	..	1	3	3	5	51	63	85
5	2	4	5	..	2	11	6	70	67	86
..	5	3	5	4	1	8	10	94	105	87
2	3	4	4	2	2	9	5	55	67	88
2	3	2	2	1	1	5	5	46	42	89
2	2	2	3	4	2	7	4	61	73	90
1	1	1	1	..	..	4	3	49	28	91
8	11	8	7	6	3	10	10	112	119	92
..	..	5	1	3	1	7	5	62	52	93
1	3	3	2	4	4	12	3	78	54	94
3	4	4	2	1	..	4	3	50	41	95
76	64	78	38	60	48	167	136	1,301	1,260	96
15	41	46	38	33	34	87	118	399	471	97
13	16	14	15	9	6	19	23	185	198	98
5	2	4	5	3	1	17	15	75	60	99
6	2	3	4	5	4	10	3	57	46	100
5	4	11	11	11	6	11	14	137	116	101
4	2	5	..	1	..	7	5	53	80	102
5	1	2	3	3	4	11	10	127	93	103
2	4	8	8	..	..	4	4	70	63	104
1	2	1	2	1	1	2	..	23	15	105
6	6	5	3	2	3	5	7	35	38	106
1	1	1	..	1	..	2	8	42	44	107
1	3	..	2	3	1	8	4	50	61	108
1	2	8	3	4	..	7	7	52	37	109
2	2	2	..	2	1	13	11	44	32	110
2	1	2	2	3	3	6	4	39	41	111
224	231	237	173	209	114	474	436	4,335	4,381	112
5	16	9	8	12	9	17	19	165	195	113
8	8	14	7	17	9	35	26	246	237	114
6	9	6	3	8	8	9	9	170	169	115
3	5	1	8	1	6	7	14	110	98	116
2	3	3	7	2	..	14	4	75	68	117

## Deaths registered according to age in the Rural Districts and Towns

1 Number	2 Districts	3 Towns	Not exceeding one month						Total
			Male			Female			
			Under one week	Over one week	Total	Under one week	Over one week	Total	
		<i>B.—Towns—(contd.)</i>							
118	Agra—(concl'd.)	Fatehabad ...	7	3	10	2	3	5	
119		Pinhat ...	1	2	3	1	...	1	
120		Bah ...	1	...	1	...	...	...	
121		Shamsabad ...	...	2	3	...	1	1	
122		Jagner ...	...	2	...	2	3	...	3
123		Tundla ...	...	3	1	4	2	...	2
124		Mainpuri ...	...	3	2	5	...	...	...
125		Shikohabad ...	...	3	6	9	6	2	8
126		Bhongaon ...	...	...	4	4	1	1	2
127		Karhal ...	...	2	2	4	2	1	3
128		Kurauli ...	...	3	8	11	5	5	10
129		Sirsaganj ...	...	1	2	3	1	1	2
130	Bewar ...	...	5	3	8	5	...	5	
131	Jasrana ...	...	1	2	3	...	1	1	
132	Mainpuri Civil Station	...	...	...	...	...	...	...	
133	Etah	Pharha ...	4	2	6	2	3	5	
134		Kasganj ...	10	21	31	4	13	17	
135		Soron ...	8	18	26	8	12	20	
136		Etah ...	12	14	26	5	11	16	
137		Jalesar ...	44	18	62	27	10	37	
138		Marehra ...	7	19	26	8	5	13	
139		Ganjdundwara ...	5	12	17	4	7	11	
140		Aliganj ...	6	5	11	10	6	16	
141		Sahawar ...	17	12	29	5	6	11	
142		Patiali ...	...	...	...	...	...	...	...
143		Bilram ...	...	6	11	17	3	11	14
144		Rampur ...	...	8	10	18	6	12	18
145	Awah ...	...	1	2	3	...	7	7	
146	Nidhauri ...	...	5	5	10	10	3	13	
147	Sakit ...	...	12	1	13	6	1	7	
148	Mohanpur ...	...	...	2	2	3	2	5	
149	Amanpur ...	...	2	...	2	2	...	2	
150	Bareilly ...	...	61	71	132	61	55	116	
151	Aonla ...	...	17	19	36	13	20	33	
152	Bareilly Cantt.	...	6	5	11	5	1	6	
153	Faridpur ...	...	5	7	12	4	6	10	
154	Baheri ...	...	3	...	3	1	3	4	
155	Sirauli Pyas ...	...	1	4	5	...	4	4	
156	Senthal ...	...	4	3	7	4	8	12	
157	Shahi ...	...	1	7	8	3	1	4	
158	Nawabganj ...	...	8	3	11	2	2	4	
159	Richha ...	...	...	2	2	3	5	8	
160	Sheopuri ...	...	5	3	8	5	2	7	
161	Shishgarh ...	...	5	5	10	8	2	10	
162	Fatehganj East ...	...	1	7	8	2	3	5	
163	Najibabad ...	...	27	30	57	27	27	54	
164	Nagina ...	...	8	37	45	6	26	32	
165	Bijnor ...	...	23	29	52	17	21	38	
166	Kiratpur ...	...	26	31	57	23	12	35	
167	Sherkot ...	...	4	5	9	2	5	7	
168	Chandpur ...	...	14	27	41	19	25	44	
169	Seohara ...	...	3	9	12	3	6	9	
170	Nehtaur ...	...	...	...	...	1	...	1	
171	Dhampur ...	...	16	13	29	13	7	20	
172	Mandawar ...	...	3	6	9	1	3	4	
173	Sahaspur Khas ...	...	...	3	3	4	3	7	
174	Jhalu ...	...	...	5	5	3	7	10	
175	Haldaur ...	...	1	1	2	...	5	5	
176	Afzalgarh ...	...	...	6	6	...	2	2	
177	Ganjdaraganagar ...	...	...	...	...	3	1	4	

M No. IV

the United Provinces during the year 1935--(continued)

Age	4						5				
	Under one year			Over six months and not exceeding twelve months			Total			1 and under 5 years	
	Male	Female	Total	Male	Female	Total	Male	Female	Total	Male	Female
12	6	18	5	3	8	27	14	41	28	21	
8	5	13	7	5	12	18	11	29	24	11	
	...	...	...	...	...	1	...	1	13	3	
3	3	6	1	...	1	6	4	10	9	3	
1	3	4	4	2	6	7	8	15	8	8	
5	2	7	6	5	11	15	9	24	5	9	
10	4	14	7	3	10	20	7	29	12	9	
7	9	16	4	6	10	20	23	43	34	18	
1	3	4	6	1	7	11	6	17	4	7	
	2	2	2	3	5	6	8	14	29	17	
5	1	6	2	6	8	18	17	35	47	37	
4	2	6	1	2	3	8	6	14	5	2	
4	2	6	5	3	8	17	10	27	11	11	
3	2	5	4	1	5	10	4	14	8	11	
1	...	1	...	1	1	1	1	2	4	2	
3	1	4	2	3	5	11	9	20	7	3	
30	34	64	34	29	63	95	80	175	63	52	
37	25	62	40	33	73	103	78	181	58	52	
25	17	42	27	30	57	78	63	141	52	34	
29	23	52	25	17	42	116	77	193	57	55	
11	18	29	28	18	46	65	49	114	37	29	
4	2	6	9	5	14	30	18	48	15	17	
10	5	15	3	6	9	24	27	51	46	38	
20	10	30	18	7	25	67	28	95	38	41	
4	1	5	...	...	...	4	1	5	32	17	
8	1	9	8	9	17	33	24	57	28	17	
13	6	19	5	4	9	36	28	64	24	28	
	2	2	...	...	...	3	9	12	5	3	
4	1	6	3	6	9	17	20	37	18	13	
4	4	8	4	...	4	21	11	32	11	20	
8	5	13	3	1	4	13	11	24	24	9	
2	1	3	...	...	...	4	3	7	12	8	
52	234	486	160	138	298	544	488	1,032	506	499	
21	19	40	26	17	43	83	69	152	54	51	
14	7	21	8	7	15	33	20	53	8	11	
8	12	20	7	13	20	27	35	62	47	37	
1	6	7	1	2	3	5	12	17	6	15	
24	19	43	16	15	31	45	38	83	43	55	
9	2	11	6	3	9	22	17	39	51	28	
13	7	20	7	7	14	18	18	46	22	26	
	2	2	2	1	3	13	7	20	8	11	
13	9	22	11	8	19	26	25	51	51	46	
11	2	13	6	7	13	25	16	41	27	30	
8	9	17	13	24	37	31	43	74	41	32	
5	5	10	3	7	10	16	17	33	28	17	
29	19	58	20	24	44	106	107	213	116	134	
53	52	105	25	35	60	123	119	242	100	140	
29	20	49	38	57	95	119	115	234	86	108	
30	29	59	22	15	37	109	79	188	98	124	
17	10	27	18	8	26	44	25	69	86	77	
31	19	50	26	18	44	98	81	179	98	87	
15	13	28	13	11	24	40	33	73	69	76	
2	2	4	2	1	3	4	4	8	90	78	
28	27	55	27	15	42	84	62	146	61	62	
14	5	19	8	3	11	31	12	43	34	29	
1	4	5	4	...	4	8	11	19	13	21	
12	5	17	1	1	2	18	16	34	36	41	
8	6	14	7	6	13	17	17	34	38	26	
7	3	10	3	8	11	16	13	29	69	76	
1	...	1	...	...	...	1	4	5	4	9	

## Deaths registered according to age in the Rural Districts and Town

1 Number	2 Districts	3 Towns	4		7		8		9	
			5 and under 10 years		10 and under 15 years		15 and under 20 years		20 and under 30 years	
			Male	Female	Male	Female	Male	Female	Male	Female
		<i>B - Towns— (contd.)</i>								
118	Agra ...	Fatchabad ...	5	6	..	2	2	7	11	
119		Pinhat ..	6	6	6	..	5	5	3	
120		Bah ...	1	2	1	..	..	4	1	
121		Shamsabad ...	5	2	2	1	2	2	3	
122		Jagner ..	2	2	..	..	..	1	1	
123		Tundla ...	1	..	1	..	..	3	..	..
124		Mainpuri ..	4	1	2	2	..	2	2	
125		Shikohabad ..	8	3	3	4	3	8	3	11
126		Bhongaon ...	1	2	1	..	..	2	1	
127		Karhal ...	11	3	..	1	..	2	5	
128		Kuraoli ...	7	4	..	2	..	3	3	11
129		Sirsaganj ...	..	2	..	..	..	1	2	
130		Bewar ...	2	..	2	1	1	3	1	
131	Jasrana ...	3	4	1	1	1	2	1		
132	Mainpuri Civil Station.	1	2	1	6	3	2	2		
133	Etah ...	Pharba ...	3	1	..	..	1	..	2	
134		Kasganj ...	13	13	7	14	12	30	16	44
135		Soron ...	8	7	3	10	3	5	6	11
136		Etah ...	10	11	..	7	4	11	14	11
137		Julesar ...	10	12	2	7	5	14	12	22
138		Marehra ...	6	11	1	12	2	7	5	11
139		Ganjdundwara	..	1	..	1	3	4	5	
140		Aliganj ...	8	8	4	2	3	10	4	11
141		Sahawar ...	..	2	1	3	2	4	4	11
142		Patiali ...	2	2	..	..	3	7	6	..
143		Bilram ...	10	7	5	7	8	7	6	11
144		Rampur ...	..	4	1	1	2	3	5	11
145		Awah ...	2	2	..	..	3	7	4	
146	Nidhauri ...	2	2	3	1	1	1	4		
147	Sakit ...	3	3	2	..	2	..	2		
148	Mohanpur ...	5	10	3	6	5	7	5		
149	Amanpur ..	2	1	4	3	4	2	1		
150	Bareilly ...	55	58	32	72	41	118	94	201	
151	Aonla ...	6	6	5	7	4	17	13	22	
152	Bareilly Cantt.	1	2	2	5	1	8	1	11	
153	Faridpur ...	2	2	2	3	1	7	5		
154	Bahehri ...	3	1	1	..	..	..	1		
155	Sirauli Pyas ...	10	9	2	2	..	1	4		
156	Senthal ...	4	7	1	..	..	1	5		
157	Shahi ...	4	8	5	3	2	..	7		
158	Nawabganj ...	..	..	..	..	1	..	2		
159	Richha ...	1	4	2	3	3	1	5		
160	Sheopuri ...	9	5	4	3	3	5	3		
161	Shishgarh ...	2	5	3	..	1	..	..		
162	Fatehganj East	2	1	1	1	..	..	1		
163	Najibabad ...	34	26	27	46	24	22	40	51	
164	Nagina ...	27	29	19	33	10	20	29	41	
165	Bijnor ...	9	7	1	6	4	8	14	23	
166	Kiratpur ...	11	8	5	7	3	8	21	31	
167	Sherkot ...	7	3	..	2	4	3	7	11	
168	Chandpur ...	11	18	5	5	1	1	10	21	
169	Seohara ...	8	7	2	3	2	7	4	11	
170	Nekhtaur ...	19	15	5	5	5	6	6	11	
171	Dhampur ...	13	8	..	5	3	6	10	11	
172	Mandawar ...	7	10	2	6	3	7	15	11	
173	Sahaspur Khas	3	4	..	2	1	4	3		
174	Jhalu ...	2	5	1	5	1	8	8	11	
175	Haldaur ...	1	2	1	..	2	8	1		
176	Afzalgarh ...	6	4	3	..	..	1	13	11	
177	Ganjoaranagar	1	2	1	..	..	..	1	..	



## Deaths registered according to age in the Rural Districts and Towns

1 Number	2 Districts	3 Towns	Not exceeding one month						Total
			Male			Female			
			Under one week	Over one week	Total	Under one week	Over one week	Total	
		<i>B. - Towns— (contd.)</i>							
178	Budaun	Budaun ...	54	58	112	39	51	90	203
179		Sahaswan ...	31	33	64	27	42	69	133
180		Ujhani ...	16	17	33	20	16	36	69
181		Kakrala ...	9	6	15	11	8	19	34
182		Alapur ...	16	5	21	8	8	16	37
183		Islamnagar ...	21	8	29	5	10	15	44
184		Gunnaur ...	18	7	25	12	2	14	39
185		Bilsi ...	5	7	12	1	11	12	24
186		Bisauli ...	6	3	9	5	6	11	20
187		Dataganj ...	7	...	7	5	1	6	13
188		Mundia ...	...	1	1	4	...	4	5
189		Usehat ...	2	2	4	2	1	3	7
190		Moradabad ...	139	134	273	104	96	200	473
191		Amroha ...	39	61	99	35	48	83	182
192		Sambhal ...	55	43	99	51	42	93	192
193		Chandausi ...	34	38	72	43	32	75	147
194		Hasanpur ...	12	19	31	19	11	30	61
195		Bachhraon ...	17	9	26	6	12	18	44
196		Bhojpur Pipalsana* ...	...	...	...	2	...	2	2
197	Moradabad	Kanth ...	6	12	18	6	6	12	30
198		Sirsi ...	6	5	11	2	6	8	19
199		Thakurghara ...	5	4	9	7	...	7	16
200		Eilari ...	2	5	7	6	4	10	17
201		Kundarki ...	1	1	2	1	1	2	4
202		Darhiyal ...	4	...	4	3	1	4	8
203		Dhanaura ...	...	3	3	1	3	4	7
204		Bahjoi ...	7	1	8	7	3	10	18
205		Shahjahanpur ...	39	84	123	25	74	99	222
206		Tilhar ...	45	35	80	32	30	62	142
207		Jalalabad ...	3	2	5	...	...	1	6
208	Shahjahanpur	Katra ...	...	...	...	...	...	...	...
209		Pawayan ...	3	5	8	2	6	8	16
210		Shahjahanpur Cantt. ...	...	1	1	...	1	1	2
211		Pilibhit ...	71	55	126	65	45	110	236
212	Pilibhit	Bisalpur ...	13	16	29	16	14	30	59
213		Neoria-Husainpur ...	2	1	3	1	6	7	10
214		Puranpur ...	10	3	13	7	...	7	20
215		Jahanabad ...	9	7	16	7	3	10	26
216		Bilsanda ...	3	7	10	3	2	5	15
217		Farrukhabad-cum-Fatehgarh. ...	83	95	178	69	90	159	337
218		Kanauj ...	6	18	24	2	17	19	43
219	Kaimganj ...	4	6	10	1	2	3	13	
220	Shamshabad ...	1	...	1	...	1	1	2	
221	Farrukhabad	Chhibramau ...	...	...	...	...	...	...	...
222		Fatehpur Cantt. ...	1	1	2	...	1	1	3
223		Talgram ...	2	3	5	7	1	8	13
224		Kamalganj ...	1	2	3	...	1	1	4
225		Ganj Tirwa ...	4	6	10	5	3	8	18
226		Ganj Thattia ...	4	2	6	2	...	2	8
227	Etawah	Etawah ...	107	106	213	82	60	142	355
228		Auraiya ...	18	2	20	18	...	18	38
229		Jaewantnagar ...	9	14	23	7	10	17	40
230		Phaphund ...	6	14	20	6	6	12	32
231		Ekdil ...	6	9	15	7	5	12	27
232		Lakhna ...	6	6	12	5	5	10	22
233		Barthana ...	1	3	4	1	2	3	7

\* Abolished after April, 1935

## FORM No. IV

of the United Provinces during the year 1935—(continued)

4									5	
Under one year						1 and under 5 years				
Over one month and not exceeding six months			Over six months and not exceeding twelve months			Total			Male	Female
Male	Female	Total	Male	Female	Total	Male	Female	Total		
123	124	247	94	100	194	329	314	643	235	266
37	30	67	50	67	117	151	166	317	151	166
18	16	34	27	14	41	78	66	144	77	67
15	12	27	12	15	27	42	46	88	43	61
9	6	15	11	9	20	41	31	72	81	49
11	8	19	6	11	17	46	34	80	41	34
16	21	37	13	10	23	54	45	99	50	43
13	11	24	12	21	33	37	44	81	36	40
6	3	9	5	3	8	20	17	37	23	13
7	3	10	3	1	4	17	10	27	18	14
3	1	4	4	3	7	8	8	16	29	15
4	3	7	3	3	6	11	9	20	20	13
266	234	500	155	156	311	694	590	1,284	397	411
102	89	191	80	59	139	281	231	512	195	199
121	90	211	122	79	201	342	262	604	224	213
50	40	90	60	53	113	182	168	350	170	156
25	24	49	14	21	35	70	75	145	58	68
15	14	29	9	6	15	50	38	88	30	35
8	...	3	1	...	1	4	2	6	7	5
16	16	32	17	20	37	51	48	99	72	69
11	8	19	17	13	30	39	29	68	26	48
13	11	24	5	8	13	27	26	53	10	6
5	8	13	4	5	9	16	23	39	13	21
3	1	4	2	2	4	7	5	12	13	18
1	1	2	6	1	7	11	6	17	12	16
6	6	12	7	4	11	16	14	30	24	14
6	4	10	1	2	3	15	16	31	3	2
89	91	180	118	114	232	330	304	634	156	159
53	48	101	49	61	110	182	171	353	134	170
4	4	8	4	2	6	13	7	20	18	11
2	1	3	1	...	1	3	1	4	9	2
10	9	19	11	13	24	29	30	59	33	24
3	3	6	3	2	5	7	6	13	11	2
62	66	128	80	69	149	268	245	513	230	236
23	15	38	19	16	35	71	61	132	60	67
6	3	9	4	4	8	13	14	27	17	14
4	5	9	6	1	7	23	13	36	16	20
5	6	11	2	...	2	23	16	39	20	14
1	...	1	...	2	2	11	7	18	18	15
105	77	182	99	94	193	382	330	712	271	246
30	20	50	18	19	37	72	58	130	40	56
9	5	14	14	16	30	33	24	57	29	36
...	...	...	2	3	5	3	4	7	9	16
...	...	...	...	...	...	...	...	...	3	1
2	1	3	1	4	5	5	6	11	3	3
3	2	5	3	1	4	11	11	22	5	6
4	1	5	1	2	3	8	4	12	7	9
4	2	6	3	5	8	17	15	32	10	6
1	2	3	3	4	7	10	8	18	5	6
113	112	225	131	106	237	457	360	817	209	245
21	16	37	7	4	11	48	38	86	25	42
16	15	31	8	13	21	47	45	92	30	32
15	15	30	10	9	19	45	36	81	23	25
8	6	14	3	9	12	26	27	53	26	21
11	13	24	6	7	13	29	30	59	18	19
1	7	8	1	3	4	6	13	19	6	2



## Deaths registered according to age in the Rural Districts and Towns

1 Number	2 Districts	3 Towns	4		5 and under 10 years		6		7		8		9	
							10 and under 15 years		15 and under 20 years		20 and under 30 years			
			Male	Female	Male	Female	Male	Female	Male	Female	Male	Female		
		<i>B - Towns - (contd)</i>												
178	Budaun ...	Budaun ...	52	45	20	37	14	33	37	91				
179		Sahaswan ...	27	16	7	12	5	26	21	37				
180		Ujhani ...	5	7	6	6	3	7	9	18				
181		Kakrala ...	16	13	4	7	5	8	14	27				
182		Alpur ...	4	4	1	3	1	5	2	11				
183		Islamnagar ...	5	3	1	3	4	6	2	8				
184		Gundaur ...	8	8	5	8	2	6	8	6				
185		Bilsi ...	6	12	1	2	2	4	2	6				
186		Bisauli ...	2	1	8	1	1	4	5	5				
187		Dataganj ...	4		1	8	4	1	2	10				
188		Mundia ...	2	1	1	1		1	2	1				
189		Usehat ...								4				
190		Moradabad ...	Meradabad ...	62	69	36	65	18	113	95	233			
191		Amroha ...	Amroha ...	41	35	9	24	15	34	33	89			
192		Sambhal ...	Sambhal ...	39	21	7	30	11	21	28	69			
193		Chaudausi ...	Chaudausi ...	2	24	11	10	9	24	19	34			
194		Hasanpur ...	Hasanpur ...	9	15	4	2	1	8	11	22			
195		Bachhraon ...	Bachhraon ...	5	10	5	5	5	8	4	16			
196		Bhojpur Pipal- sana.*	Bhojpur Pipal- sana.*	4	16	12	20	9	6	9	11			
197		Moradabad	Kaath ...	8	15	4	4		4	9	13			
198			Sirsi ...	1	2	4	4	1	2	5	10			
199			Thakurdwara ...	2	1	1		1	2	2	6			
200			Bilari ...	4	4	2	1			1	9			
201	Kundarki ...		12	22	8	8	7	8	17	16				
202	Darhiyal ...		4	1	2	1	1	2	1	3				
203	Dhaura ...		2	4	1		1	3	4	7				
204	Bahjoi ...		1		1				1	2				
205	Shahjahanpur		Shahjahanpur	58	55	31	32	27	51	84	96			
206	Tilhar ...		Tilhar ...	32	26	13	10	10	30	25	44			
207	Jabalabad ...	Jabalabad ...	3	2		1	1	2	1	1				
208	Shahjahan- pur.	Katra ...	1	2	1	2	1	1	3	4				
209		Pawayan ...	6	5	5	3		7	7	14				
210		Shahjahanpur Cantt.	Shahjahanpur Cantt.	1	1				1	1				
211	Pilibhit ...	Pilibhit ...	41	27	15	17	13	25	46	74				
212		Bisalpur ...	3	12	3	4	9	7	11	14				
213		Neoria Husain- pur.	Neoria Husain- pur.	5	5	2	2		4	5				
214		Puranpur ...	Puranpur ...		1	1	2	1	3	7				
215		Jahanabad ...	Jahanabad ...	5	8		2		2	5				
216	Bilsanda ...	Bilsanda ...	1	1	3	3			3					
217	Farrukhabad- cum-Fatehgarh.	Farrukhabad- cum-Fatehgarh.	42	53	17	35	26	74	43	103				
218	Farrukhabad	Kanauj ...	11	11	6	6	3	8	9	23				
219		Kaimganj ...	7	4	2	7	3	10	6	14				
220		Shamshabad ...	2	2	6	2	2	2	11	14				
221		Chhibramau ...	2	2			3	4		7				
222		Fatehpur Cantt.	Fatehpur Cantt.	2	5			2	3	5				
223		Talgram ...	Talgram ...	1	1	1	1	2	4	7				
224		Kamalganj ...	Kamalganj ...		3				2	5				
225		Ganj Tirwa ...	Ganj Tirwa ...	4	1	1			2	3				
226		Ganj Thattia...	Ganj Thattia...	1	1		2		3	3				
227		Etawah ...	Etawah ...	37	40	27	38	28	71	49	109			
228	Auraiya ...	Auraiya ...	3	3	3	1	1	8	10					
229	Jaswantnagar	Jaswantnagar	1	2	4	5	4	5	4					
230	Etawah ...	Phaphund ...	3	7	2	1	6	4	1	10				
231		Ekdil ...	Ekdil ...	1	4	1			6	5				
232		Lakhna ...	Lakhna ...	4			2		1	4				
233		Barthana ...	Barthana ...	4	2		1		2	3				

## The United Provinces during the year 1935—(continued)

10	11		12		13		14		1	
	40 and under 50 years		50 and under 60 years		60 years and upwards		Total (all ages)			
Male	Female	Male	Female	Male	Female	Male	Female	Male	Female	Number
29	46	23	34	27	33	95	112	861	1,011	178
14	13	11	13	10	10	54	36	451	495	179
8	4	3	7	15	6	5	14	209	202	180
15	15	8	9	6	18	6	15	159	219	181
2	2	...	6	5	5	12	7	149	123	182
4	13	3	8	9	2	11	10	126	121	183
8	9	4	5	7	4	7	13	153	147	184
5	2	3	6	6	7	9	18	107	141	185
3	3	1	3	4	1	1	2	68	50	186
2	4	6	...	2	6	3	5	57	58	187
2	1	2	...	4	2	2	3	53	33	188
3	1	1	2	2	2	5	4	42	35	189
76	120	93	57	75	48	249	205	1,805	1,911	190
25	34	26	30	30	20	100	120	755	816	191
25	42	34	34	30	30	94	78	834	795	192
15	28	13	23	27	17	59	52	527	533	193
8	18	5	7	7	8	27	22	200	245	194
6	10	2	5	2	10	19	16	128	153	195
10	11	11	3	3	3	11	8	80	85	196
6	6	6	7	6	3	20	8	182	177	197
4	5	4	...	2	2	7	5	93	107	198
2	2	3	...	2	1	5	8	55	50	199
3	1	3	...	2	3	6	5	50	67	200
7	6	7	3	4	4	8	6	90	90	201
4	1	3	3	4	4	2	4	44	41	202
3	2	4	2	1	3	8	5	64	50	203
73	86	70	51	6	64	...	104	28	24	204
26	26	20	19	50	17	120	54	999	996	205
4	3	4	4	34	6	48	2	524	563	206
5	3	5	2	18	1	5	7	62	49	207
4	5	9	4	1	1	9	6	38	26	208
1	2	...	...	4	6	13	6	110	93	209
89	42	42	34	6	4	5	...	32	17	210
10	8	11	8	61	38	83	89	833	831	211
7	6	7	2	12	8	21	24	211	217	212
9	6	7	4	...	2	2	6	58	57	213
2	5	2	2	3	4	5	6	72	61	214
2	1	1	1	1	3	1	2	59	59	215
47	45	63	28	1	2	3	4	43	36	216
2	11	14	13	71	45	101	87	1,063	1,047	217
6	10	...	5	5	12	15	21	177	218	218
7	8	1	4	8	6	15	5	109	122	219
1	...	1	4	3	3	4	4	48	54	220
1	2	2	5	2	2	3	4	15	17	221
4	2	1	1	7	1	1	1	28	34	222
1	4	2	3	...	...	2	4	28	33	223
1	2	5	...	2	2	3	4	22	32	224
2	3	4	...	4	1	7	1	52	32	225
37	39	45	35	2	2	6	2	33	29	226
8	6	10	5	62	39	94	77	1,045	1,046	227
3	3	6	5	9	4	19	9	136	134	228
2	3	5	5	2	4	13	7	114	115	229
1	5	3	1	7	3	8	9	102	103	230
1	1	4	3	6	2	10	6	79	80	231
1	2	3	1	3	1	9	4	72	64	232
2	2	3	1	...	...	6	1	28	27	233

## Deaths registered according to age in the Rural Districts and Towns

Number	Districts	Towns	Not exceeding one month						Total
			Male			Female			
			Under one week	Over one week	Total	Under one week	Over one week	Total	
		<i>B.—Towns—(contd.)</i>							
234	Cawnpore	Cawnpore	490	272	762	395	223	618	1,380
235		Cawnpore Cantt.	1	5	6	2	2	4	10
236		Bilhaur	4	1	5	1	1	2	7
237		Jhinjhak	5	2	7	3	2	5	12
238		Bithur	1	3	4	9	2	11	15
239		Juhi*	...	...	...	...	...	...	...
240	Fatehpur	Fatehpur	26	20	46	18	19	37	83
241		Bindki	15	15	30	10	14	24	54
242		Khaga	4	3	7	5	3	8	15
243		Kishanpur	3	3	6	5	1	6	12
244		Allahabad	249	181	430	185	155	340	770
245		Allahabad Cantt.	1	2	3	2	4	6	9
246	Allahabad	Mau-Aima	4	5	9	2	1	3	12
247		Phulpur	9	4	13	3	1	4	17
248		Sarai Aqil	3	5	8	5	2	7	15
249		Bharatganj	2	4	6	5	2	7	13
250		Sirsa	...	...	...	1	...	1	2
251		Jhusi	3	...	3	...	...	...	3
252	Jhansi	Jhansi	145	82	227	109	78	187	414
253		Garhna Phatak	30	13	43	24	8	32	75
254		Lalitpur	34	17	51	16	20	46	97
255		Mau	25	17	42	21	13	34	76
256		Jhansi Cantt.	3	2	5	6	1	7	12
257		Barwasagar	16	2	18	9	7	16	34
258	Jhansi	Ranipur	2	5	7	5	5	10	17
259		Chirgaon	1	...	1	...	1	1	2
260		Talbehat	...	1	1	...	1	1	2
261		Gursarai	...	4	4	...	2	2	6
262		Mabroni	3	1	4	2	...	2	6
263		Moth	3	1	4	2	1	3	7
264	Jalaun	Konch	16	17	33	18	10	28	61
265		Orai	9	13	22	11	9	20	42
266		Kalpi	24	16	40	17	14	31	71
267		Jalaun	12	6	18	7	5	12	30
268		Madhogarh	3	5	8	3	1	4	12
269		Mahoba	7	8	15	7	...	7	22
270	Hamirpur	Rath	40	14	54	26	6	32	86
271		Maudaha	6	3	9	4	5	9	18
272		Hamirpur	7	5	12	7	4	11	23
273		Sumerpur	1	1	2	2	...	2	4
274		Banda	15	6	21	6	...	6	27
275		Karwi	2	1	3	...	1	1	4
276	Banda	Rajpur	6	5	11	4	9	13	24
277		Atara	5	...	5	5	5	10	20
278		Naraini	2	4	6	8	2	10	16
279		Sitapur	2	2	4	3	1	4	8
280		Benares	366	366	732	271	310	581	1,313
281		Benares Cantt.	2	1	3	2	1	3	6
282	Benares	Moghal Sarai	1	1	2	...	...	...	2
283		Sheopur	...	...	...	...	...	...	...
284		Gangapur	3	1	4	1	2	3	7
285		Mirzapur-Bindachal	50	102	152	59	67	126	278
286		Ahaura	4	5	9	6	5	11	20
287		Chunar Proper	1	8	9	2	4	6	15
288	Mirzapur	Kachhwa	9	4	13	4	4	8	21
289		Robertsganj	...	...	...	...	...	...	...
290		Ghurawal	...	3	3	...	2	2	5
291		Chunar Settlement	...	...	...	1	...	1	2

\* Figures not available.

RM No. IV

[ ( 11 ) ]

## United Provinces during the year 1935—(continued)

4						5				
Under one year						1 and under 5 years				
Under one month and not exceeding six months			Over six months and not exceeding twelve months			Total			Male	Female
Male	Female	Total	Male	Female	Total	Male	Female	Total		
644	488	1,132	557	511	1,068	1,963	1,617	3,580	1,978	1,407
12	16	28	11	10	21	29	30	59	19	18
1	3	4	1	...	1	7	5	12	13	10
5	2	7	2	2	4	14	9	23	13	9
3	...	3	5	1	6	12	12	24	8	11
...	...	...	...	...	...	...	...	...	...	...
32	26	58	35	28	63	113	91	204	59	49
15	20	35	14	11	25	59	55	114	26	22
3	3	6	3	4	7	13	15	28	10	9
3	3	6	3	5	8	12	14	26	10	4
244	238	482	235	228	463	909	806	1,715	552	565
11	2	13	8	6	14	22	14	36	6	9
6	6	11	3	1	4	17	10	27	7	7
4	7	11	1	4	5	18	15	33	8	10
2	1	3	3	5	8	13	13	26	9	2
2	4	6	3	...	3	11	11	22	12	8
6	...	6	2	1	3	8	2	10	8	4
1	...	1	1	...	1	5	...	5	5	3
117	112	229	139	131	270	433	430	913	264	263
15	15	30	15	19	34	73	66	139	45	42
31	20	51	20	15	35	102	81	183	43	42
43	33	79	28	28	56	116	95	211	75	84
10	3	13	6	5	11	21	15	36	1	2
11	10	21	7	12	19	36	38	74	21	33
4	9	13	14	14	28	25	33	58	15	13
3	2	5	...	4	4	4	7	11	7	8
4	1	5	3	3	6	8	5	13	10	7
2	1	3	3	2	5	9	5	14	7	7
4	3	7	4	1	5	12	6	18	6	9
2	2	4	2	2	4	8	7	15	13	7
33	25	58	20	12	32	86	65	151	51	45
16	13	29	31	18	49	69	51	120	26	16
22	25	47	33	21	54	95	77	172	47	32
24	17	41	18	12	30	60	41	101	30	32
4	...	4	3	...	3	15	4	19	13	14
5	6	11	7	3	10	27	16	43	17	12
36	19	55	19	19	38	109	70	179	41	38
8	4	12	1	2	3	18	15	33	16	5
3	2	5	...	...	...	15	13	28	13	8
5	2	7	3	...	3	10	4	14	12	7
3	9	12	4	3	7	28	18	46	7	8
2	2	4	...	1	1	5	4	9	19	17
2	9	11	1	6	7	14	28	42	10	10
13	9	22	4	6	10	22	25	47	18	19
4	3	7	1	2	3	11	15	26	4	8
2	3	5	2	2	4	8	9	17	3	2
547	450	997	334	308	642	1,613	1,333	2,953	897	1,020
3	1	4	2	1	3	8	5	13	7	7
2	...	2	2	...	2	6	...	6	8	3
...	...	...	...	1	1	...	1	1	4	...
1	2	3	2	3	5	7	8	15	4	2
89	89	178	58	44	102	209	259	553	112	123
20	11	31	11	6	17	40	28	68	31	29
4	8	12	5	4	9	18	18	36	11	12
8	5	13	4	1	5	25	14	39	16	15
...	...	...	1	...	1	1	...	1	1	...
...	1	1	1	1	2	4	4	8	2	2
...	1	1	...	...	...	...	2	2	...	...

## Deaths registered according to age in the Rural Districts and Towns

1 Number	2 Districts	3 Towns	4 5 and under 10 years		7 10 and under 15 years		6 15 and under 20 years		5 20 and under 30 years	
			Male	Female	Male	Female	Male	Female	Male	Female
			<i>B.—Towns—</i> (contd)							
234	Cawnpore ...	Cawnpore ...	239	231	145	176	176	266	425	67
235		Cawnpore Cantt	4	2	1	5	7	10	7	1
236		Bijnhar	1	2	1	2	1	1	2	
237		Jhinjhak ...	2	4	1	2	2	1	1	
238		Bithur ...	1	2	2	2	1	1	5	
239		Juhi*	...	...	...	...	...	...	...	...
240	Fatehpur ...	Fatehpur ...	14	9	7	12	3	19	17	4
241		Rindki ...	2	2	2	2	2	4	6	1
242		Khaga ...	1	5	1	2	..	...	2	
243		Kishanpur ..	2	3	1	1	1	1	3	
244		Allahabad ...	80	103	49	86	48	136	142	28
245	Allahabad	Allahabad Cantt.	2	6	3	1	1	6	5	
246		Mau-Aima ...	4	3	2	2	3	3	5	
247		Phulpur ...	1	3	1	1	2	6	3	
248		Sarai Aqil ...	1	...	...	...	2	1	3	
249		Bharatganj ...	5	3	...	...	...	...	2	
250		Sirsa ...	1	1	...	...	...	1	1	
251		Jhansi ...	1	...	...	...	1	2	1	...
252		Jhansi	37	42	31	45	37	64	69	18
253		Garhia Phatak	6	6	4	6	5	6	12	1
254		Lalitpur ...	11	8	7	4	11	18	14	2
255	Mau ...	14	15	4	6	10	21	20	3	
256	Jhansi ...	Jhansi Cantt.	1	2	...	2	3	4	1	
257		Barwasagar ...	3	...	4	2	3	6	3	
258		Ranipur ...	1	4	1	2	...	2	1	
259		Chirgaon ...	1	4	...	...	...	2	1	
260		Talbehat ...	1	...	...	...	1	2	...	...
261		Gursarai ...	...	...	...	...	...	1	2	
262		Mehroni ...	2	2	...	1	1	1	2	
263		Moth ...	...	1	...	1	...	1	1	
264		Konch ...	10	5	11	6	6	10	11	2
265		Orai ...	9	5	1	2	2	8	12	1
266	Jalaun ...	Kalpi ...	12	6	4	1	1	4	4	1
267		Jalaun ...	7	3	1	2	2	3	8	
268		Madhogarh ...	3	...	1	1	...	1	...	
269		Mahoba ...	..	5	1	...	...	3	6	
270		Rath ...	5	7	3	3	2	7	8	
271	Hamirpur	Maudaha ...	2	2	1	3	3	2	2	
272		Hamirpur ...	2	2	...	...	1	5	3	1
273		Sumerpur ...	3	...	1	...	2	...	2	
274	Banda ...	Banda ...	3	1	3	3	3	8	7	1
275		Karwi ...	...	3	1	2	1	1	6	
276		Rajpur ...	1	2	...	...	3	3	1	
277		Atara ...	5	4	1	...	2	1	2	
278		Naraini ...	2	...	...	2	1	...	3	
279		Sitapur ...	1	1	1	2	1	...	2	
280		Benares ...	252	335	151	241	161	301	389	65
281	Benares ...	Benares Cantt.	5	4	3	3	3	...	1	
282		Moghal Sarai	...	2	...	2	...	1	...	...
283		Sheopur ...	...	...	...	...	1	...	...	...
284		Gangapur ...	1	2	1	...	...	4	...	
285		Mirzapur-Bin- dahal	24	26	17	30	11	33	64	6
286	Mirzapur ...	Ahaura ...	7	5	4	6	3	8	8	1
287		Chunar Proper	4	2	1	2	2	2	4	
288		Kachhwa ...	8	1	6	2	2	2	13	1
289		Robertsganj ...	...	...	...	...	...	...	3	
290		Ghurawal ...	3	5	2	1	2	1	3	
291		Chunar Settle- ment	...	1	2	...	...	...	...	

\* Figures not available.

DRM No. IV

the United Provinces during the year 1935—(continued)

10		11		12		13		14		15
10 and under 40 years		40 and under 50 years		50 and under 60 years		60 years and upwards		Total (all ages)		
Male	Female	Male	Female	Male	Female	Male	Female	Male	Female	Number
331	311	332	218	259	174	672	608	5,920	5,679	234
3	6	6	4	7	1	20	8	103	97	235
4	3	4	2	6	3	...	2	39	31	236
5	6	3	5	1	1	8	7	50	45	237
3	8	4	2	8	6	9	7	53	60	238
...	...	...	...	...	...	...	...	...	...	239
10	17	14	14	14	13	41	30	292	288	240
6	7	6	4	5	6	19	14	133	131	241
1	3	2	4	1	4	3	3	34	49	242
1	1	1	...	1	1	4	9	36	37	243
120	135	130	88	132	79	475	488	2,637	2,718	244
4	1	3	6	5	...	7	5	58	51	245
5	3	5	7	2	2	2	5	52	48	246
6	3	1	5	5	2	6	9	51	62	247
3	6	6	1	2	2	4	2	43	30	248
5	6	1	...	1	2	8	6	45	38	249
1	8	8	...	5	2	4	3	36	22	250
1	...	1	1	...	...	1	1	16	7	251
59	67	54	53	63	38	169	182	1,266	1,315	252
12	12	8	7	7	6	29	24	201	191	253
12	14	12	10	18	17	29	24	259	240	254
23	18	20	29	19	25	17	28	318	356	255
1	6	2	4	3	1	11	6	44	47	256
6	7	9	3	9	5	9	7	103	106	257
3	...	4	4	4	3	11	3	65	69	258
...	3	1	...	2	3	2	3	18	33	259
6	6	5	...	3	2	5	4	39	26	260
2	...	...	...	...	3	4	5	24	24	261
3	2	2	...	4	1	7	5	39	32	262
...	1	9	6	2	3	5	7	38	38	263
7	21	10	5	11	8	23	26	226	219	264
8	7	11	5	5	3	15	12	158	119	265
7	6	4	10	11	3	21	18	206	170	266
11	9	8	5	5	11	17	13	149	126	267
...	3	2	1	3	4	1	1	38	33	268
7	2	2	1	...	...	25	5	85	46	269
9	8	12	1	9	10	22	27	220	178	270
7	3	5	3	3	1	10	15	67	52	271
6	4	1	2	2	2	16	13	59	59	272
4	1	4	3	1	2	4	7	43	28	273
11	6	15	1	13	5	19	21	109	86	274
5	4	7	3	4	3	8	9	56	52	275
4	3	1	...	1	3	11	12	46	68	276
3	3	6	2	5	5	6	8	70	73	277
1	5	6	2	5	...	5	8	35	44	278
3	2	...	...	3	1	6	2	28	21	279
354	424	395	358	482	394	1,463	1,671	6,157	6,709	280
3	3	1	2	3	1	3	9	37	43	281
...	2	...	...	1	2	...	1	15	13	282
...	...	1	...	...	2	...	3	6	7	283
2	...	3	1	1	3	2	3	21	24	284
45	52	33	30	49	34	117	135	771	788	285
14	9	6	9	7	7	11	12	131	127	286
2	8	4	4	2	4	8	10	56	70	287
9	3	4	5	3	4	5	10	91	67	288
2	...	2	1	3	1	4	...	16	3	289
4	2	2	1	3	3	2	2	27	23	290
...	...	...	1	...	...	...	1	2	6	291

## Deaths registered according to age in the Rural Districts and Towns

Number	Districts	Towns	Not exceeding one month						Total	
			Male			Female				
			Under one week	Over one week	Total	Under one week	Over one week	Total		
B.—Towns—(contd.).										
292	Jaunpur	Jaunpur ...	19	15	34	25	16	41	75	
293		Machhlishahr ...	6	4	10	2	2	4	14	
294		Shahganj ...	5	2	7	5	2	7	14	
295		Badshahpur ...	3	3	6	3	...	3	9	
296		Mariahu ...	2	1	3	1	...	1	4	
297		Kerakat ...	3	...	3	3	3	6	9	
298		Zafarabad ...	...	1	1	...	...	...	1	
299		Ghazipur ...	16	18	34	15	10	25	59	
300		Reotipur ..	19	7	26	14	8	22	48	
301		Ghahmar ...	18	6	24	13	6	19	43	
302	Sherpur ...	3	2	5	1	1	2	7		
303	Ghazipur	Usia ...	8	1	9	12	...	12	21	
304		Muhammadabad ...	11	8	19	8	4	12	31	
305		Zamania ...	12	4	16	5	1	6	22	
306		Bara ...	10	3	13	3	2	5	18	
307		Bahadurganj ...	...	...	...	1	...	1	1	
308		Saidpur ...	3	4	7	2	3	5	12	
309		Ballia ...	9	13	22	7	5	12	34	
310		Baragaon ...	6	2	8	4	3	7	15	
311		Bansdih ...	11	5	16	6	3	9	25	
312		Reoti ...	8	9	17	2	1	3	20	
313	Ballia	Rasra ...	3	4	7	2	1	3	10	
314		Sahatwar ...	3	2	5	2	2	4	9	
315		Maniar ...	3	3	6	9	1	10	16	
316		Sikandarpur ...	2	4	6	4	...	4	10	
317		Bairia ...	4	...	4	2	...	2	6	
318		Gorakhpur ...	58	66	124	60	54	114	238	
319		Gaura Barhaj ...	4	8	12	10	10	20	32	
320		Gorakhpur Notified Area.	7	3	10	5	2	7	17	
321		Padrauna ...	2	6	8	1	1	2	10	
322		Rudarpur ...	...	1	1	...	...	...	1	
323	Bansgaon ...	1	1	2	3	3	6	8		
324	Deoria ...	1	1	2	1	...	1	3		
325	Siswa Bazar ...	...	1	1	...	2	2	3		
326	Gorakhpur	Lar ...	1	...	1	...	...	...	1	
327		Captainganj ...	2	1	3	...	1	1	4	
328		Gorakhpur Railway Colony.	...	...	...	...	...	...	...	
329		Barhalganj ...	...	...	...	...	...	...	...	
330		Rampur ...	...	...	...	3	...	8	11	
331		Gola-urfi-Madri ...	2	...	2	1	1	2	4	
332		Nautauwa ...	4	4	8	...	2	2	10	
333		Pipsaich ...	7	3	10	5	2	7	17	
334		Bhusawal ...	1	7	8	...	...	...	8	
335		Basti ...	13	4	17	5	7	12	29	
336	Basti	Mehadwal ...	14	14	28	14	12	26	54	
337		Uska Bazar ...	9	7	16	3	4	7	23	
338		Mau ...	4	8	12	5	6	11	23	
339		Azamgarh ...	7	12	19	8	6	14	33	
340		Mubarakpur ...	9	6	15	4	7	11	26	
341		Muhammadabad ...	5	1	6	4	5	9	15	
342		Kopaganj..	7	2	9	6	2	8	17	
343		Azamgarh	Amila ...	1	1	2	3	1	4	6
344			Saramir...	4	1	5	2	2	4	9
345			Dohrighat ...	...	...	...	1	...	1	1
346	Phulpur ...		2	...	2	...	1	1	3	
347	Atraulia...		1	...	1	3	1	4	5	
348	Nizamabad ...		1	1	2	1	2	3	5	

FORM No. IV

[Illegible text]

the United Provinces during the year 1935—(continued)

4									5	
Under one year						1 and under 5 years				
Under one month and not exceeding six months			Over six months and not exceeding twelve months			Total			Male	Female
Male	Female	Total	Male	Female	Total	Male	Female	Total		
43	34	77	28	19	47	105	94	199	62	68
4	2	6	4	3	7	18	9	27	12	11
9	7	16	8	6	14	24	20	44	21	20
2	1	3	...	1	1	8	5	13	1	4
5	4	9	...	...	...	8	5	13	6	3
4	5	9	...	4	4	7	15	22	9	7
...	...	...	...	...	...	1	...	1	2	...
18	19	37	28	20	48	80	64	144	53	47
7	2	9	7	2	9	40	26	66	18	15
6	3	9	4	5	9	34	27	61	17	24
1	3	4	2	1	3	8	6	14	15	18
4	4	8	3	...	3	16	16	32	18	27
3	8	11	3	2	5	25	22	47	16	27
7	4	11	6	7	13	29	17	46	12	20
2	2	4	1	1	2	16	8	24	7	15
2	4	6	1	1	2	3	6	9	5	8
6	4	10	8	4	12	21	13	34	9	3
11	12	23	13	5	18	46	29	75	23	18
6	2	8	7	3	10	21	12	33	7	4
2	4	6	3	2	5	21	15	36	9	19
6	5	11	1	4	5	24	12	36	7	11
8	5	13	3	2	5	18	10	28	9	8
4	3	7	7	6	13	16	13	29	8	15
5	1	6	5	5	10	16	16	32	7	14
4	1	5	4	1	5	14	6	20	11	5
1	...	1	4	2	6	9	4	13	6	5
69	63	132	52	50	102	245	227	472	131	188
17	17	34	13	9	22	42	45	88	24	28
6	2	8	1	1	2	17	10	27	6	7
7	6	13	6	2	8	21	10	31	16	21
4	1	5	...	1	1	5	2	7	1	...
4	2	6	...	2	3	7	10	17	3	...
...	...	...	2	...	2	4	1	5	14	12
1	1	2	2	2	4	4	5	9	6	7
1	1	2	1	...	1	3	1	4	8	3
6	4	10	5	...	5	14	5	19	13	24
1	1	2	...	...	...	1	1	2	3	1
1	2	3	1	1	2	2	3	5	6	2
...	...	...	...	...	...	...	3	3	...	...
3	...	3	...	1	1	5	3	8	9	5
3	1	4	1	3	4	12	6	18	5	12
6	6	12	5	3	8	21	16	37	4	10
3	2	5	3	...	3	14	2	16	3	3
12	5	17	5	3	8	34	20	54	35	29
11	11	22	7	5	12	46	42	88	19	20
2	7	9	2	4	6	20	18	38	11	20
12	7	19	18	15	33	42	33	75	31	33
23	13	36	15	8	23	57	35	92	33	37
27	18	45	22	21	43	64	50	114	58	48
7	4	11	4	3	7	17	16	33	22	25
2	2	4	2	1	3	13	11	24	14	20
...	...	...	1	1	2	3	5	8	3	3
4	5	9	2	2	4	11	11	22	2	6
4	3	7	3	1	1	...	2	2	1	...
2	4	6	1	1	2	9	4	13	7	2
3	1	4	2	5	7	7	9	16	4	9



## Deaths registered according to age in the Rural Districts and Towns

1 Number	2 Districts	3 Towns	6 5 and under 10 years		7 10 and under 15 years		8 15 and under 20 years		9 20 and under 30 years		
			Male	Female	Male	Female	Male	Female	Male	Female	
			B.—Towns— (contd.)								
292	Jaunpur ..	Jaunpur ..	29	29	16	32	10	23	22		
293		Machhlishahr	7	3	5	5	2	2	3		
294		Shahganj ..	5	2	5	8	8	3	5		
295		Badshahpur ..	1	2	..	..	3	..	3		
296		Mariahu ..	..	1	2	1	1	2	..		
297		Korakat ..	2	1	1	1	2	2	..	3	
298		Zafraabad ..	..	..	1	1	..	..	..	..	
299		Ghazipur ..	13	13	17	15	7	13	23		
300		Reotipur ..	..	1	4	1	1	6	7		
301		Ghahmar ..	10	6	6	3	5	4	13		
302	Sherpur ..	1	5	1	..	4	1	11			
303	Ghazipur	Usia ..	7	7	1	3	..	6	3		
304		Muhammadabad	4	1	..	2	2	2	7		
305		Zamania ..	3	3	..	2	..	6	4		
306		Bara ..	2	3	2	1	1	1	7		
307		Bahadurganj ..	..	1	1	..	2	3	1		
308		Saidpur ..	3	6	3	2	1	3	3		
309		Ballia ..	11	4	5	6	3	6	17		
310		Baragaon ..	4	3	2	..	3	3	1		
311		Bansdih ..	3	8	10	5	1	11	13		
312		Recti ..	2	4	1	4	1	3	4		
313	Ballia ..	Rasra ..	4	3	2	..	1	5	4		
314		Sabatwar ..	2	3	..	6	1	3	3		
315		Maniar ..	3	1	3	2	2	1	4		
316		Sikandarpur ..	1	1	..	4	..	4	7		
317		Bairia ..	3	..	2	1	2	4	4		
318		Gorakhpur ..	45	55	32	51	25	47	77	1	
319		Gaura Barhaj	13	23	9	14	5	8	8		
320		Gorakhpur Notified Area.	1	1	1	2	3	5	5		
321		Padrauna ..	5	3	4	1	7	4	6		
322		Rudarpur ..	4	1	11	4	11	2	8		
323	Bansgaon ..	1	2	3	1	1	..	3			
324	Deoria ..	4	1	3	..	5	6	6			
325	Siswa Bazar ..	6	4	5	3	4	5	3			
326	Gorakhpur	Lar ..	3	7	3	5	10	14	2		
327		Captainganj ..	6	6	2	3	6	4	5		
328		Gorakhpur Railway Colony	2	1	1	..	..	..	..		
329		Barhalganj ..	2	3	..	..	2	4	1		
330		Rampur ..	1	..	..	..	..	1	..		
331		Gola urf Madri	4	7	6	6	3	11	11		
332		Nautanwa ..	4	5	9	1	..	1	4		
333		Pipraich ..	..	5	1	1	..	2	1		
334		Bhusawal ..	..	1	..	..	..	..	..		
335		Basti ..	10	15	7	11	12	11	17		
336	Basti ..	Mehndawal ..	7	5	2	4	7	2	13		
337		Uska Bazar ..	2	1	1	1	..	..	12		
338		Mau ..	7	6	2	6	3	7	12		
339		Azamgarh ..	7	7	4	9	6	15	12		
340		Mubarakpur ..	11	6	5	4	3	8	8		
341		Mubammadabad	..	2	1	3	3	7	7		
342		Kopaganj ..	12	8	5	2	..	4	2		
343		Azamgarh	Amila ..	1	1	1	..	..	1	1	
344			Saraimir ..	1	4	2	..	..	1	..	
345			Dohright ..	1	3	1	..	1	1	1	
346	Phulpur ..		..	1	..	1	2	1	..		
347	Atraulia ..		..	1	1	2	1	2	..		
348	Nizamabad ..		1	7	..	2	3	3	3		

RM No. IV

The United Provinces during the year 1935—(continued)

10 0 and under 40 years		11 40 and under 50 years		12 50 and under 60 years		13 60 years and upwards		14 Total (all ages)		1 Number
Male	Female	Male	Female	Male	Female	Male	Female	Male	Female	
29	18	25	21	40	16	88	91	420	441	292
2	6	2	1	12	4	21	12	84	58	293
12	14	4	4	5	13	17	3	106	98	294
3	1	1	..	3	1	4	4	27	19	295
2	1	2	1	2	1	2	2	25	19	296
4	7	4	4	2	3	4	1	38	52	297
	1	..	..	2	1	1	..	7	4	298
22	19	10	19	21	14	38	58	284	302	299
9	4	4	4	8	9	17	17	108	89	300
5	13	9	7	5	8	29	27	133	129	301
5	7	5	2	5	4	4	11	59	56	302
3	3	3	2	6	4	10	12	62	86	303
2	4	5	5	7	2	11	22	79	104	304
1	4	8	..	2	1	10	9	69	70	305
2	2	5	3	7	5	5	7	54	46	306
1	..	..	4	4	4	6	10	23	43	307
1	3	3	1	2	5	9	6	55	45	308
10	16	16	8	7	6	32	35	170	154	309
3	1	4	1	10	5	6	8	61	39	310
3	9	6	6	6	4	8	19	80	111	311
3	2	2	2	5	3	5	13	54	62	312
5	5	3	2	5	4	10	10	61	52	313
3	1	4	1	2	6	4	4	43	57	314
4	2	4	4	6	3	6	10	55	61	315
2	4	4	3	3	2	7	6	49	42	316
6	7	8	2	6	3	6	4	52	32	317
57	58	61	58	56	37	157	155	886	975	318
9	10	9	14	14	11	26	31	159	218	319
4	4	4	3	4	1	24	11	69	52	320
9	11	5	1	7	3	26	25	106	89	321
12	11	6	6	4	4	10	4	72	46	322
3	4	5	2	2	4	17	13	45	49	323
8	4	7	3	4	2	4	1	59	37	324
4	3	4	3	3	1	3	..	42	35	325
9	10	6	10	1	10	19	7	64	81	326
5	4	1	4	3	2	4	2	59	60	327
3	1	..	..	..	..	1	1	11	5	328
3	1	2	..	8	6	3	1	29	29	329
	1	..	1	3	..	1	..	5	6	330
3	1	2	4	1	2	9	13	53	63	331
20	13	9	2	7	6	11	6	81	56	332
1	5	3	3	3	..	5	5	39	56	333
1	1	2	1	..	1	2	..	22	13	334
19	22	19	18	10	4	31	20	204	174	335
7	8	8	..	6	3	20	21	135	121	336
11	7	9	5	9	7	1	1	76	69	337
7	4	10	9	8	6	22	22	144	146	338
15	19	7	6	27	15	37	33	205	199	339
4	2	2	5	8	3	12	10	175	154	340
5	5	2	6	7	3	5	7	69	77	341
2	7	..	1	5	3	9	6	62	66	342
2	3	2	..	3	2	8	4	24	21	343
	1	..	2	7	1	2	7	25	37	344
1	..	1	1	2	2	6	4	15	14	345
	2	2	..	1	..	4	4	25	18	346
3	3	6	2	3	..	3	3	26	31	347
2	3	..	..	7	3	4	4	31	43	348

## Deaths registered according to age in the Rural Districts and Towns

1 Number	2 District	3 Towns	Not exceeding one month						Total
			Male			Female			
			Under one week	Over one week	Total	Under one week	Over one week	Total	
		<i>B.—Towns—(contd.)</i>							
349	Naini Tal ...	Haldwani-Kathgodam-Ranibagh.	8	2	10	9	5	14	24
350		Kashipur	17	15	32	10	14	24	56
351		Naini Tal	9	4	13	6	4	10	23
352		Jaspur	20	7	27	15	4	19	46
353		Ramnagar	7	2	9	2	1	3	12
354		Naini Tal Cantt.	..	2	2	..	..	..	..
355		Bhowali	..	..	..	1	..	1	..
356	Almora ...	Almora	13	3	16	9	3	12	28
357		Ranikhet Cantt.	6	2	8	1	..	1	..
358		Pithoragarh	..	3	..	..	1	1	..
359		Almora Cantt.	1	..	4	1	1	2	..
360	Garhwal ...	Lansdowne Cantt.	2	2	4	..	..	..	..
361		Srinagar	1	1	2	..	..	..	..
362		Pauri	1	3	4	..	..	..	..
363	Lucknow ...	Lucknow	334	292	626	274	269	543	1,169
364		Lucknow Cantt.	22	21	43	13	5	18	..
365		Maohabad	17	18	35	14	15	29	..
366		Kakori	2	1	3	..	3	3	..
367		Amethi	6	13	19	5	5	10	..
368		Charbagh-Alamgarh	3	4	7	..	2	2	..
369		Goshainganj	2	6	8	4	5	9	..
370	Unao ...	Unao	21	9	30	6	9	15	..
371		Maurawan	8	4	12	8	..	8	..
372		Purwa	5	4	9	2	2	4	..
273		Safipur	3	1	4	..	1	1	..
374		Bangarmau	6	2	8	4	5	9	..
375		Bhagwantnagar	5	..	5	4	1	5	..
376		Rae Bareli	20	23	43	20	25	45	..
377	Rae Bareli...	Jais	15	7	22	11	7	18	..
378		Salon	..	..	..	..	..	..	..
379		D lmau	7	3	10	4	4	8	..
380		Bachhrawan*	1	..	1	1	..	1	..
381		Lalganj*	..	..	..	..	..	..	..
382		Sitapur	33	28	61	23	24	47	118
383		Khairabad	19	23	42	9	15	24	..
384	Laharpur	9	11	20	11	4	15	..	
385	Sitapur ..	Biswan	6	9	15	6	8	14	..
386		Mahmudabad	5	6	11	9	2	11	..
387		Nimsar	3	1	4	4	4	8	..
388		Sitapur Cantt.	3	5	8	..	..	..	..
389		Misrikh	4	..	4	2	1	3	..
390		Shahabad	7	11	18	5	11	16	..
391		Hardoi	15	12	27	15	6	21	..
392	Hardoi ...	Sandila	14	24	38	13	39	52	..
393		Mallawan	14	8	22	11	4	15	..
394		Bilgram	3	6	9	3	2	5	..
395		Pihani	9	12	21	6	10	16	..
396		Sandi	9	6	15	7	5	12	..
397		Palukhas	8	7	15	9	3	12	..
398		Madhoganj	1	4	5	..	5	5	..
399	Kheri ...	Beniganj	2	1	3	3	..	3	..
400		Lakhimpur	1	7	8	3	5	8	..
401		Kheri	5	8	13	5	7	12	..
402		Mohamdi	6	2	8	1	5	6	..
403		Palia	1	..	1	..	..	..	..
404		Gola	5	1	6	7	3	10	..
405		Oel	4	3	7	..	..	..	..

## FORM No. IV

the United Provinces during the year 1935—(continued)

4						5				
Under one year			Over six months and not exceeding twelve months			Total			1 and under 5 years	
Male	Female	Total	Male	Female	Total	Male	Female	Total	Male	Female
7	8	15	5	6	11	22	28	50	15	20
27	21	48	13	13	26	72	58	130	55	43
10	10	20	9	6	15	32	26	58	14	12
13	11	24	11	6	17	51	36	87	32	32
2	7	9	...	2	2	11	12	23	15	17
..	..	..	..	1	1	2	1	3	1	1
2	..	2	..	2	2	2	3	5	1	..
11	9	20	6	4	10	33	25	58	25	23
2	4	6	2	2	4	12	7	19	10	9
1	..	1	..	..	..	1	1	2	..	2
2	..	2	1	4	5	7	6	13	1	3
1	6	7	3	1	4	8	7	15	2	6
..	..	..	4	..	4	6	..	6	2	2
1	1	2	1	..	1	6	1	7	2	9
446	427	873	424	403	827	1,496	1,373	2,869	1,008	1,074
24	21	45	20	16	36	87	55	142	48	70
13	11	24	9	14	23	57	54	111	31	25
2	2	4	5	2	7	10	7	17	8	5
4	2	6	5	5	10	28	17	45	32	20
2	1	3	2	3	5	11	6	17	7	10
3	3	6	3	..	3	14	12	26	14	14
7	10	17	13	20	33	50	45	95	46	44
6	3	9	10	12	22	28	23	51	19	34
8	7	15	5	3	8	22	14	36	14	8
2	2	4	6	3	9	12	6	18	15	6
2	..	2	1	1	2	11	10	21	3	5
2	2	4	4	1	5	11	8	19	10	8
18	13	31	31	22	53	92	80	172	67	89
10	8	18	6	1	7	38	27	65	29	16
..	..	..	..	..	..	..	..	..	6	2
4	2	6	3	2	5	17	13	29	12	5
..	..	..	..	..	..	1	1	2	3	1
..	1	1	1	..	1	1	1	2	4	2
29	32	61	45	48	93	135	127	262	151	139
17	14	31	25	19	44	84	57	141	52	60
12	18	30	8	3	11	40	36	76	66	57
9	4	13	8	5	13	32	23	55	24	31
17	8	25	8	6	14	36	25	61	36	28
2	6	8	2	2	4	8	16	24	10	6
4	2	6	1	2	3	13	4	17	13	21
5	1	6	4	2	6	13	6	19	7	6
24	11	35	11	22	43	63	49	112	47	45
11	18	29	32	21	53	70	60	130	70	58
30	23	53	28	33	61	96	108	204	64	70
12	7	19	13	16	29	47	38	85	50	45
6	7	13	8	9	17	23	21	44	26	13
16	8	24	17	20	37	54	44	98	48	42
1	3	4	4	4	8	20	19	39	9	11
11	14	25	10	7	17	36	33	69	26	30
4	6	10	6	7	13	15	18	33	18	13
8	2	10	5	3	8	16	8	24	15	15
15	12	27	6	10	16	29	30	59	32	25
7	4	11	8	9	17	28	25	53	15	25
10	14	24	13	15	28	31	35	66	32	24
..	..	..	..	..	..	1	..	1	8	4
5	..	5	4	2	6	15	12	27	11	13
3	2	5	2	3	5	12	5	17	28	18

## Deaths registered according to age in the Rural Districts and Towns

1 Number	Districts	3 Towns	6 5 and under 10 years		7 10 and under 15 years		8 15 and under 20 years		9 20 and under 30 years		
			Male	Female	Male	Female	Male	Female	Male	Female	
			B.—Towns— (contd.)								
349	Naini Tal...	Haldwani-Kathgodam-Ranibagh.	6	4	1	5	3	9	19	20	
350		Kashipur	16	13	6	7	4	8	20	25	
351		Naini Tal	3	6	3	5	4	5	25	16	
352		Jaspur	17	13	7	8	6	6	19	21	
353		Ramnagar	2	4	3	2	3	2	4	8	
354		Naini Tal Cantt.	...	...	...	1	...	...	...	...	
355		Boowali	...	...	...	...	4	...	...	6	
356		Almora	Almora	8	6	2	2	3	9	5	15
357		Ranikhet Cantt	2	2	...	1	...	2	...	6	
358		Pithoagarh	...	...	...	...	1	...	...	...	
359	Almora Cantt.	...	...	...	...	...	...	...	...		
360	Garhwal ...	Lansdowne Cantt.	2	1	1	...	...	...	...	2	
361		Srinagar	1	...	...	...	...	...	...	1	
362		Pauri	...	4	1	...	...	1	...	...	
363	Lucknow ...	Lucknow	142	166	77	120	73	250	231	52	
364		Lucknow Cantt.	9	13	1	4	2	19	16	3	
365		Malhabad	7	4	...	6	1	2	4	1	
366		Kakori	1	1	...	1	...	...	2	...	
367		Amethi	3	1	2	4	...	...	5	...	
368		Charbagh-Alambagh.	1	2	1	...	...	...	...	...	
369		Goshainganj	1	...	1	1	2	...	...	...	
370	Unao ...	Unao	3	3	4	6	2	12	5	11	
371		Maurawan	4	2	2	2	3	1	3	...	
372		Purwa	5	4	1	1	1	3	2	...	
373		Safipur	5	5	1	1	3	5	3	...	
374		Bagarmau	1	4	2	2	1	3	6	...	
375		Bhagwantnagar	1	3	...	1	1	...	2	...	
376		Rae Bareli	12	15	1	8	6	8	13	22	
377		Jais	11	6	3	6	1	3	4	...	
378		Salon	...	...	1	...	...	1	1	...	
379		Dalmau	4	...	1	...	...	...	1	...	
380	Bachhrawan*	...	3	...	...	...	...	2	...		
381	Lalganj*	5	1	2	1	1	...	1	...		
382	Sitapur ...	Sitapur	15	28	10	12	8	15	20	44	
383		Khairabad	9	9	3	8	8	8	6	11	
384		Laharpur	4	2	2	1	...	6	9	11	
385		Biswan	6	5	2	1	1	3	1	...	
386		Mahmudabad	5	7	4	2	3	2	6	11	
387		Nimsar	3	1	4	2	...	...	2	...	
388		Sitapur Cantonment.	3	1	1	...	...	2	2	...	
389		Misrikh	1	2	2	...	3	2	4	...	
390		Shahabad	7	8	6	6	3	3	14	22	
391		Hardoi	9	12	3	6	5	11	7	11	
392	Hardoi ...	Sandila	11	10	8	10	6	6	10	34	
393		Mallawan	4	5	4	4	7	4	4	11	
394		Bilgram	3	3	4	3	1	2	4	...	
395		Pibani	4	2	...	3	2	4	3	...	
396		Sandi	...	...	1	...	...	...	...	...	
397		Palikhas	3	2	...	3	3	3	1	...	
398		Madhoganj	1	...	...	...	2	...	2	...	
399		Baniganj	1	5	...	...	2	1	...	...	
400		Lakhimpur	7	4	3	3	2	7	2	...	
401		Kheri ...	Kheri	...	1	6	2	2	2	1	...
402	Mohamdi		3	5	2	4	2	4	5	...	
403	Palia		2	...	1	...	...	1	4	11	
404	Gola		1	1	...	...	...	1	2	...	
405	Oel		3	5	1	1	3	3	2	...	

M No. IV

United Provinces during the year 1935—(continued)

10		11		12		13		14		15
and under 10 years		40 and under 50 years		50 and under 60 years		60 years and upwards		Total (all ages)		Number
Male	Female	Male	Female	Male	Female	Male	Female	Male	Female	
10	7	8	5	7	6	22	7	113	117	349
19	19	25	9	12	15	16	18	245	215	350
10	12	9	3	11	4	22	19	133	108	351
11	9	10	15	2	10	21	17	176	167	352
8	7	9	3	6	4	7	8	68	67	353
7	...	...	1	1	...	3	2	7	7	354
8	2	1	1	1	...	2	1	24	9	355
11	11	8	2	6	...	19	15	117	105	356
1	2	6	...	2	...	7	4	46	36	357
1	1	...	...	...	...	1	...	4	7	358
1	...	...	...	...	...	...	1	8	14	359
1	1	2	...	2	1	...	1	20	21	360
2	2	1	...	2	1	1	4	16	11	361
...	4	2	...	1	1	2	...	14	22	362
246	309	274	160	240	135	632	512	4,419	4,626	363
13	16	9	15	12	6	29	28	226	260	364
3	11	5	7	6	5	31	17	145	145	365
1	2	1	5	1	5	9	5	33	35	366
5	6	4	5	3	2	15	12	97	73	367
2	...	1	1	1	...	4	1	28	22	368
...	2	1	1	2	1	8	5	43	39	369
5	7	15	8	6	3	25	16	161	161	370
5	6	1	2	9	3	13	6	87	88	371
3	1	2	2	1	3	12	6	63	45	372
2	2	6	4	10	4	5	1	62	43	373
3	2	1	3	3	1	16	3	47	41	374
1	...	1	...	3	2	8	5	38	32	375
16	19	16	6	6	7	47	41	276	301	376
9	9	9	4	7	8	10	12	121	95	377
...	1	...	...	1	...	2	5	11	9	378
2	3	1	5	2	...	4	8	44	38	379
1	2	1	1	1	...	1	1	10	10	380
1	1	3	2	...	...	3	3	21	11	381
23	27	24	20	23	10	42	39	451	461	382
9	13	6	8	6	5	37	22	220	204	383
5	2	5	2	2	5	19	10	152	132	384
1	2	8	3	3	...	9	13	87	85	385
5	7	2	5	8	1	18	14	123	101	386
4	2	2	...	5	2	8	2	46	32	387
2	2	4	...	...	...	7	4	45	41	388
3	3	3	1	3	3	13	6	52	33	389
9	12	14	7	9	7	25	17	197	174	390
9	10	8	11	15	10	20	17	216	212	391
8	17	10	11	16	9	36	33	265	305	392
8	11	9	11	9	11	21	21	163	160	393
4	6	5	5	16	10	14	7	100	72	394
6	4	12	2	6	3	17	16	152	129	395
1	1	...	...	2	2	6	3	39	40	396
4	2	5	2	2	1	11	7	91	85	397
3	3	5	2	1	1	5	2	52	43	398
2	3	...	1	...	3	3	4	39	44	399
4	7	11	5	7	2	29	9	126	99	400
6	8	2	...	6	...	21	7	87	77	401
3	9	3	2	7	4	18	12	106	106	402
3	1	2	1	3	1	3	1	27	19	403
...	5	7	3	5	4	5	2	46	45	404
4	8	1	4	5	6	16	17	75	69	405



M No. IV

the United Provinces during the year 1935—(continued)

4									5	
Under one year						1 and under 5 years				
Under one month and not exceeding six months			Over six months and not exceeding twelve months			Total			Male	Female
Male	Female	Total	Male	Female	Total	Male	Female	Total		
42	39	81	39	30	69	144	118	262	92	81
15	14	29	38	39	77	113	93	206	82	85
9	4	13	7	4	11	24	9	33	23	29
2	4	6	4	1	5	12	8	20	1	4
3	2	5	...	...	...	6	4	10	9	6
5	1	6	...	2	...	12	11	23	8	14
2	5	7	1	...	1	13	11	24	10	10
2	5	7	1	1	2	10	13	23	23	23
13	13	26	13	11	24	54	49	103	78	66
26	9	35	11	13	24	51	38	89	42	38
2	5	7	...	3	3	9	11	20	19	15
10	4	14	...	8	7	15	21	55	27	18
6	7	13	7	5	12	28	24	52	9	22
3	6	9	4	6	10	21	21	42	25	14
3	3	6	2	4	6	12	7	19	12	13
3	3	6	2	2	4	5	5	10	15	8
37	41	78	32	26	58	146	124	270	80	89
14	14	28	10	13	23	48	53	101	23	29
9	7	16	23	18	41	59	44	103	51	59
11	9	20	4	9	13	34	35	69	12	23
14	9	23	8	9	17	47	37	84	18	31
2	1	3	...	1	1	18	6	24	5	2
5	2	7	...	4	1	15	8	23	11	7
2	1	3	1	...	1	12	3	15	1	2
11	14	25	14	15	29	51	52	103	43	50
10	15	25	17	11	28	70	56	126	41	47
5	2	7	18	7	25	47	24	71	31	24
2	3	5	3	4	7	14	19	33	17	5
1	5	6	6	4	10	13	15	28	9	11
4	2	6	1	2	3	10	11	21	17	7
5	6	11	4	6	10	18	18	36	13	12
1	3	4	3	4	7	23	17	40	12	14
3	1	4	4	4	8	15	11	26	5	7
2	5	7	9	6	15	15	22	37	6	14
779	7,526	16,305	7,697	7,086	14,783	27,706	23,686	51,392	21,053	21,364
..	..	..	..	..	..	*219·06	*202·46	*211·08	†	†
338	44,078	96,416	36,923	32,085	6,9008	140,626	124,663	274,289	163,108	143,042
...	...	...	...	...	...	*161·63	*152·19	*157·20	*56·13	48·82



## Paragraph 18 of Chapter II]

## Deaths registered according to age in the Rural Districts and Towns

1 Number	2 Districts	3 Towns	6 5 and under 10 years		7 10 and under 15 years		8 15 and under 20 years		9 20 and under 30 years	
			Male	Female	Male	Female	Male	Female	Male	Female
		<i>B—Towns— (concl'd.)</i>								
406	Fyzabad ...	Fyzabad-Ajodhya	31	23	16	19	11	26	52	
407		Tanda	7	12	4	5	9	9	26	
408		Akbarpur	1	4	2	7	1	1	8	
409		Fyzabad Cantt.	...	1	...	...	1	...	...	
410		Jalalpur	1	3	...	...	5	...	2	
411		Bhadarsa	2	2	2	3	3	4	3	
412		Nagpur	3	1	1	3	2	1	4	
413		Goshainganj	...	...	1	2	...	...	4	
414		Gonda ...	Balrampur	10	17	10	8	...	6	22
415	Gonda		5	5	2	6	3	9	17	
416	Utraula		2	2	2	1	...	1	3	
417	Colonelganj		2	4	2	7	...	2	4	
418	Nawabganj		4	3	3	2	2	2	8	
419	Bargain Bazar		1	6	3	6	2	3	3	
420	Katra		...	1	...	2	2	1	2	
421	Khargupur		...	...	...	1	...	...	2	
422	Bahraich ...	Bahraich	7	11	3	13	3	11	18	
423		Nanpara	4	5	1	3	2	6	4	
424		Bhinga	10	1	2	1	1	5	9	
425	Sultanpur ...	Sultaapur	2	4	...	4	...	7	9	
426	Partabgarh	Bela	3	4	2	5	2	10	4	
427		Manikpur	...	2	...	...	1	4	...	
428		Partabgarh	2	2	4	...	...	1	...	
429		Katra	...	...	...	...	...	...	1	
430	Bara Banki	Nawabganj	8	9	...	3	5	11	10	
431		Rudauli	7	...	4	2	1	9	9	
432		Zaidpur	3	1	...	6	1	6	5	
433		Fatehpur	2	...	...	2	...	2	3	
434		Daryabad	...	...	1	2	1	2	4	
435		Ramnagar	...	...	...	...	1	1	...	
436		Bara Banki	3	4	2	2	...	3	4	
437		Satrikh	1	3	1	1	...	...	3	
438		Dewa	1	1	...	1	...	...	1	
439	Tikaitnagar	...	1	...	1	...	3	2		
		Total of towns	3,878	4,053	2,126	2,951	2,154	4,178	5,163	9,1
		Ratio per mille for the towns	†	†	†	†	†	†	†	†
		Total for the Province.	32,261	28,253	18,943	17,097	17,107	17,917	40,976	47,1
		Ratio per mille of population.	9·94	10·09	6·30	6·97	7·43	8·89	9·02	11·

RM No. IV

The United Provinces during the year 1935—(concluded)

10 and under 40 years		11 40 and under 50 years		12 50 and under 60 years		13 60 years and upwards		14 Total (all ages)		1 Number
Male	Female	Male	Female	Male	Female	Male	Female	Male	Female	
44	42	58	31	69	37	188	150	705	565	406
13	28	18	14	20	16	36	64	328	370	407
4	4	3	2	2	4	17	18	85	96	408
	3	...	...	1	2	4	2	19	25	409
4	4	2	3	6	...	4	3	39	29	410
2	2	3	3	5	1	12	8	52	54	411
3	2	5	2	10	2	7	5	58	41	412
2	7	2	2	1	2	2	5	45	57	413
16	27	21	16	24	15	41	50	276	293	414
15	11	19	9	17	11	26	25	197	180	415
2	3	4	2	2	4	18	16	61	57	416
5	10	5	4	4	4	18	20	99	95	417
4	4	3	7	11	6	12	10	84	86	418
3	5	6	3	5	4	5	2	74	81	419
3	1	1	3	3	3	6	3	41	34	420
1	1	1	...	3	1	1	3	23	25	421
21	37	33	34	21	15	65	61	397	440	422
5	11	7	7	5	6	21	32	120	170	423
7	5	6	2	12	10	10	18	167	157	424
4	9	6	6	10	4	16	13	93	121	425
7	8	8	4	6	5	16	16	113	136	426
2	1	1	4	3	5	2	1	35	29	427
4	...	...	2	2	3	8	5	46	37	428
3	...	...	...	...	...	2	7	19	15	429
16	8	12	13	12	3	35	32	192	203	430
8	10	6	7	9	4	36	36	192	183	431
10	5	5	4	10	6	12	10	124	103	432
5	1	2	6	3	5	15	13	61	58	333
1	4	3	4	4	2	6	4	42	50	434
2	...	3	...	5	3	8	8	46	35	435
2	8	2	4	8	4	5	3	57	67	436
...	1	5	...	3	1	9	6	57	48	437
4	2	...	...	7	1	4	1	37	24	438
1	1	3	2	3	3	7	5	37	55	439
5,554	5,363	4,759	3,749	5,020	3,565	12,178	11,115	88,591	89,209	
†	†	†	†	†	†	†	†	29·49	36·88	
8,848	39,853	44,934	33,887	47,624	36,725	82,969	72,692	638,396	561,257	
1·09	12·13	17·49	15·20	32·22	27·34	86·62	75·00	25·09	24·44	

† Population not available.

## Deaths of infants under one year registered in the Rural Districts

1 Number	2 Districts or towns	3 Mortality under							
		Hindus				Muhammadans			
		Male	Female	Total	Ratio per 1,000 births	Male	Female	Total	Ratio per 1,000 births
<i>A.—Rural districts</i>									
<b>MEERUT DIVISION</b>									
1	Dehra Dun .. ..	396	330	726	178·82	49	56	105	178·87
2	Saharanpur .. ..	2,018	1,783	3,804	176·03	873	752	1,625	181·55
3	Muzaffarnagar .. ..	2,134	1,811	3,945	172·90	655	603	1,258	168·18
4	Meerut .. ..	4,048	3,548	7,596	177·63	1,024	945	1,969	203·28
5	Bulandshahr .. ..	3,182	2,601	5,783	159·87	587	506	1,093	184·16
<b>AGRA DIVISION</b>									
6	Aligarh .. ..	2,356	1,981	4,337	124·37	210	150	360	129·87
7	Muttra .. ..	970	786	1,756	99·55	64	58	122	134·95
8	Agra .. ..	1,940	1,374	3,314	120·14	56	48	104	98·67
9	Mainpuri .. ..	1,606	1,307	2,913	141·50	44	23	67	135·08
10	Etah .. ..	2,014	1,514	3,528	153·50	85	83	168	106·94
<b>ROHILKHAND DIVISION</b>									
11	Baroilly .. ..	2,710	2,297	5,007	171·75	661	618	1,279	170·46
12	Bijnor .. ..	1,783	1,541	3,327	170·82	653	615	1,268	160·63
13	Budaun .. ..	3,202	2,556	5,758	165·20	405	354	759	177·75
14	Moradabad .. ..	2,692	2,424	5,116	156·54	1,218	1,018	2,236	154·83
15	Shahjahanpur .. ..	3,099	2,508	5,607	196·80	297	246	543	175·27
16	Pilibhit .. ..	1,415	1,189	2,604	201·56	233	231	464	177·98
<b>ALLAHABAD DIVISION</b>									
17	Farrukhabad .. ..	2,710	2,213	4,923	174·20	162	132	294	136·30
18	Etawah .. ..	2,166	1,899	3,975	153·67	77	79	156	193·55
19	Cawnpore .. ..	1,982	1,572	3,554	125·28	144	109	253	162·28
20	Fatehpur .. ..	1,559	1,294	2,853	129·75	194	147	341	144·61
21	Allahabad .. ..	2,847	2,324	5,171	136·75	295	226	521	141·61
<b>JHANSI DIVISION</b>									
22	Jhansi .. ..	2,333	2,151	4,484	179·04	40	27	67	182·06
23	Jalaun .. ..	1,501	1,334	2,835	169·52	48	51	99	140·28
24	Hamirpur .. ..	1,651	1,359	3,010	159·95	58	55	113	154·58
25	Banda .. ..	1,419	1,073	2,492	121·26	69	49	118	145·86
<b>BENARES DIVISION</b>									
26	Benares .. ..	2,061	1,581	3,645	143·25	118	109	227	156·23
27	Mirzapur .. ..	2,132	1,843	3,975	165·52	87	56	143	172·08
28	Jaunpur .. ..	2,309	1,771	4,080	138·47	135	115	250	120·95
29	Ghazipur .. ..	1,977	1,651	3,628	139·70	137	112	249	123·02
30	Ballia .. ..	1,201	917	2,118	103·67	69	62	131	93·91
<b>GORAKHPUR DIVISION</b>									
31	Gorakhpur .. ..	5,628	4,434	10,062	100·22	488	402	890	82·06
32	Basti .. ..	3,244	2,538	5,782	127·22	595	465	1,060	108·51
33	Azamgarh .. ..	2,758	2,283	5,041	113·59	324	294	618	121·87
<b>KUMAUN DIVISION</b>									
34	Naini Tal .. ..	526	468	994	191·63	141	189	330	303·59
35	Almora .. ..	1,783	1,559	3,342	134·75	2	..	2	47·62
36	Garhwal .. ..	2,261	1,976	4,237	189·90	8	4	12	196·72
<b>LUCKNOW DIVISION</b>									
37	Lucknow .. ..	1,519	1,333	2,852	178·46	153	120	273	184·46
38	Unao .. ..	1,916	1,632	3,548	152·16	138	123	261	148·21
39	Rae Bareilly .. ..	1,331	1,059	2,390	116·69	104	67	171	103·70
40	Sitapur .. ..	3,247	2,703	5,950	185·73	399	333	732	153·07
41	Hardoi .. ..	3,453	2,748	6,201	169·74	233	175	408	152·12
42	Kheri .. ..	2,439	1,901	4,340	151·84	274	264	538	134·10
<b>FYZABAD DIVISION</b>									
43	Fyzabad .. ..	2,389	2,028	4,417	148·04	216	179	395	138·11
44	Gonda .. ..	3,327	2,845	6,172	155·31	616	500	1,116	134·62
45	Bahraich .. ..	2,473	2,047	4,520	167·28	514	423	937	132·68
46	Sultanpur .. ..	2,384	1,814	4,198	147·87	268	251	522	154·31
47	Partabgarh .. ..	1,491	1,214	2,705	135·28	111	91	202	104·07
48	Bara Banki .. ..	2,473	1,992	4,465	166·22	416	354	770	161·05
<b>TOTAL OF RURAL DISTRICTS</b>		<b>108,088</b>	<b>89,022</b>	<b>197,110</b>	<b>148·35</b>	<b>13,747</b>	<b>11,872</b>	<b>25,619</b>	<b>149·39</b>

FORM No. IV (a)  
and Towns of the United Provinces according to class during the year 1935

one year among								4				1
Christians				Other classes				Total				Number
Male	Female	Total	Ratio per 1,000 births	Male	Female	Total	Ratio per 1,000 births	Male	Female	Total	Ratio per 1,000 births	
1	2	3	136.36	..	1	1	..	446	389	835	178.84	1
..	1	1	1,000.00	1	..	1	..	2,892	2,539	5,431	178.56	2
1	..	1	62.50	..	..	..	..	2,790	2,414	5,204	171.68	3
3	..	3	65.22	2	6	8	615.38	5,077	4,499	9,576	182.37	4
..	..	..	..	..	1	1	250.00	3,769	3,108	6,877	163.26	5
3	1	4	285.71	4	1	5	125.00	2,608	2,133	4,736	124.83	6
..	..	..	..	..	..	..	..	1,034	844	1,878	101.27	7
1	..	1	200.00	5	3	8	55.17	2,002	1,425	3,427	119.04	8
..	..	..	..	..	..	..	..	1,650	1,380	2,980	141.32	9
..	1	1	32.26	1	2	3	600.00	2,100	1,600	3,700	150.46	10
7	4	11	115.79	1	1	2	58.82	3,379	2,920	6,299	171.24	11
..	..	..	..	1	3	4	500.00	2,440	2,159	4,599	167.96	12
4	4	8	137.93	..	2	2	222.22	3,611	2,916	6,527	166.54	13
16	13	29	138.09	2	6	8	470.59	3,928	3,461	7,389	156.05	14
1	1	2	333.33	..	1	1	1,000.00	3,397	2,756	6,153	194.74	15
..	..	..	..	..	..	..	..	1,648	1,420	3,068	197.42	16
1	1	2	500.00	..	..	..	..	2,873	2,346	5,219	171.55	17
..	..	..	..	..	..	..	..	2,243	1,888	4,131	154.85	18
1	1	2	..	..	..	..	..	2,127	1,682	3,809	127.27	19
..	..	..	..	..	..	..	..	1,753	1,441	3,194	131.19	20
2	..	2	133.33	..	..	..	..	3,144	2,550	5,694	137.17	21
..	..	..	..	2	1	3	157.89	2,375	2,179	4,554	179.07	22
..	..	..	..	..	..	..	..	1,549	1,385	2,934	168.32	23
..	..	..	..	..	..	..	..	1,709	1,414	3,123	159.74	24
..	1	1	333.33	1	..	1	..	1,489	1,123	2,612	122.27	25
..	..	..	..	..	..	..	..	2,179	1,693	3,872	143.96	26
..	..	..	..	..	..	..	..	2,219	1,899	4,118	165.67	27
..	..	..	..	..	..	..	..	2,444	1,886	4,330	137.32	28
..	..	..	..	..	2	2	1,000.00	2,114	1,765	3,879	138.53	29
..	..	..	..	..	..	..	..	1,270	979	2,249	103.04	30
..	..	..	..	..	..	..	..	6,116	4,836	10,952	98.43	31
3	2	5	..	..	..	..	..	3,842	3,005	6,847	124.00	32
..	..	..	..	..	..	..	..	3,082	2,577	5,659	114.71	33
4	2	6	250.00	1	..	1	55.55	672	659	1,331	210.73	34
2	2	4	200.00	..	..	..	..	1,787	1,561	3,348	134.65	35
2	3	5	277.78	..	..	..	..	2,271	1,983	4,254	139.99	36
..	..	..	..	..	..	..	..	1,672	1,453	3,125	178.97	37
..	..	..	..	..	..	..	..	2,054	1,755	3,809	151.89	38
..	..	..	..	..	..	..	..	1,435	1,126	2,561	115.72	39
1	..	1	333.33	6	7	13	130.00	3,653	3,043	6,696	181.36	40
1	..	1	66.67	..	..	..	..	3,687	2,923	6,610	168.49	41
1	1	2	80.00	1	4	5	312.50	2,715	2,170	4,885	149.68	42
..	..	..	..	..	..	..	..	2,605	2,207	4,812	147.16	43
..	..	..	..	1	1	2	250.00	3,914	3,346	7,290	152.53	44
..	..	..	..	1	..	1	166.67	2,988	2,470	5,458	160.11	45
..	..	..	..	..	..	..	..	2,652	2,068	4,720	148.55	46
..	..	..	..	..	..	..	..	1,602	1,305	2,907	132.52	47
..	..	..	..	..	1	1	..	2,889	2,347	5,236	165.52	48
55	40	95	130.67	30	43	73	131.06	121,920	100,977	222,897	148.46	

## Deaths of infants under one year registered in the Rural Districts and Towns

1 Number	2 Districts	3 Towns	Mortality under							
			Hindus				Muhammadans			
			Male	Female	Total	Ratio per 1,000 births	Male	Female	Total	Ratio per 1,000 births
		<i>B.—Towns</i>								
1	Dehra D n	Dehra ..	167	134	301	242·74	87	58	145	293·52
2		Dehra Dun Cantonment.	25	18	43	139·16	1	1	2	666·67
3		Mussoorie ..	17	8	25	208·61	6	1	7	112·90
4		Rikh ikesh ..	2	5	7	175·00	..	..	..	..
5		Rajpur ..	8	14	22	354·84	2	2	4	266·67
6		Chakrata Cantonment.	2	..	2	86·96	1	1	2	222·22
7		Landaaur Cantt. ..	1	3	4	200·00	..	..	..	..
8		Saharanpur ..	549	216	465	299·61	359	315	674	270·14
9		Hardwar Union ..	142	162	304	343·50	62	45	107	237·78
10		Deoband ..	45	49	94	232·10	66	53	119	197·00
11	Roorkee ..	39	41	80	208·88	35	16	51	208·14	
12	Gangoh ..	35	39	74	216·37	36	32	68	142·24	
13	Manglore ..	9	6	15	258·62	20	25	45	166·67	
14	Rampur ..	30	17	47	273·25	11	23	34	242·86	
15	Saharanpur	Chilkhana-Sultanpur	22	18	40	366·97	17	23	40	307·69
16		Nakur ..	13	12	25	263·16	17	10	27	223·11
17		Ambehta ..	9	4	13	191·18	9	7	16	106·67
18		Roorkee Cantonmen.	8	7	15	272·73	..	1	1	83·33
19		Titron ..	13	12	25	213·67	4	7	11	174·68
20		Sarsawa ..	15	14	29	420·29	11	5	16	307·69
21		Jhabrera ..	3	2	5	90·91	3	4	7	175·00
22		Muzaffarnagar ..	78	83	161	177·51	62	64	126	190·92
23		Kairana ..	40	35	75	214·28	54	48	102	186·46
24		Kandhla ..	14	21	35	191·26	10	9	19	87·11
25		Shamli ..	22	21	43	146·26	5	5	10	84·77
26		Khatauli ..	13	18	31	155·00	14	10	24	127·66
27		Thana Bhawan ..	7	8	15	107·91	7	9	16	102·56
28	Muzaffar-nagar	Charthawal ..	25	19	44	266·67	19	10	29	180·11
29		Jansath ..	36	34	70	229·51	31	30	61	210·33
30		Pur Qazi ..	19	17	36	375·00	16	17	33	170·93
31		Sisauli ..	7	28	35	137·25	2	1	3	66·67
32		Jhinjhana ..	8	6	14	121·74	2	5	7	66·00
33		Budhana ..	9	8	17	131·78	7	8	15	122·92
34		Jalalabad ..	8	2	10	204·08	12	11	23	244·00
35		Shahpur ..	10	7	17	233·44	4	4	8	100·00
36		Meerut ..	176	145	321	176·37	129	142	271	155·53
37		Meerut Cantt. ..	58	37	95	131·21	20	16	36	100·00
38		Hapur ..	94	71	165	257·81	57	47	104	239·60
39		Ghaziabad ..	44	40	84	133·12	12	9	21	78·80
40		Sardhana ..	14	20	34	181·82	15	13	28	157·30
41		Khekra ..	16	11	27	142·86	4	3	7	125·00
42		Mawana ..	39	26	65	254·90	47	34	81	272·73
43		Baraut ..	45	24	69	246·43	19	11	30	254·55
44		Pilkhwa ..	18	19	37	162·28	3	3	6	100·00
45		Chaprauli ..	10	4	14	90·32	6	2	8	186·00
46		Faridnagar ..	6	6	12	279·07	8	14	22	349·09
47	Meerut ..	Parichhatgarh ..	25	13	38	342·34	7	7	14	250·00
48		Garhmuktesar ..	14	7	21	184·21	4	5	9	375·00
49		Baghpat ..	3	3	6	214·28	2	6	8	170·93
50		Muradnagar ..	2	3	5	62·50	7	6	13	206·35
51		Pbalauda ..	..	..	..	..	1	..	1	21·21
52		Lawar Khas ..	15	17	32	344·09	17	19	36	467·44
53		Kankar Khera ..	3	3	6	95·24	..	..	..	..
54		Abdullahpur ..	7	3	10	103·09	4	5	9	214·29
55		Loni ..	10	4	14	400·00	4	8	12	363·64
56		Aminnagar Sarai..	5	3	8	135·59	2	..	2	153·85
57		Dasna ..	..	..	..	..	2	..	2	47·62
58		Baksar Khera ..	4	4	8	186·05	1	..	1	100·00
59		Farrukhnagar ..	3	3	6	103·45	..	..	..	..

FORM No. IV(a)

the United Provinces according to class during the year 1935—(continued)

In the year among												4	1
Christians				Other classes				Total				Number	
Male	Female	Total	Ratio per 1,000 births	Male	Female	Total	Ratio per 1,000 births	Male	Female	Total	Ratio per 1,000 births		
5	5	10	144.93	5	9	7	304.35	264	199	463	253.56	1	
..	..	..	..	..	..	..	..	26	19	45	143.31	2	
..	1	1	40.00	..	..	..	..	23	10	33	155.66	3	
..	..	..	..	..	..	..	..	2	5	7	175.00	4	
..	..	..	..	..	..	..	..	10	16	26	337.66	5	
1	2	3	214.28	..	..	..	..	4	3	7	152.17	6	
..	..	..	..	1	..	1	..	2	3	5	79.36	7	
..	2	2	133.33	..	..	..	..	608	533	1,141	280.90	8	
..	..	..	..	..	..	..	..	204	207	411	307.86	9	
..	..	..	..	..	2	2	166.67	111	104	215	206.53	10	
..	..	..	..	..	..	..	..	74	57	131	207.61	11	
..	..	..	..	..	..	..	..	71	71	142	173.17	12	
..	..	..	..	1	1	2	90.91	30	32	62	177.14	13	
..	1	1	1,000.00	3	5	8	400.00	44	46	90	270.27	14	
..	..	..	..	..	..	..	..	39	41	80	334.73	15	
..	..	..	..	..	..	..	..	30	22	52	240.74	16	
2	..	2	..	..	1	1	1,000.00	20	12	32	146.12	17	
..	..	..	..	..	..	..	..	8	8	16	238.80	18	
..	..	..	..	..	..	..	..	17	19	36	194.59	19	
..	..	..	..	..	..	..	..	26	19	45	371.90	20	
..	..	..	..	..	..	..	..	6	6	12	126.31	21	
..	..	..	..	..	..	..	..	140	147	287	183.15	22	
..	..	..	..	..	..	..	..	94	83	177	157.32	23	
..	..	..	..	..	..	..	..	24	30	54	134.66	24	
..	..	..	..	..	..	..	..	27	26	53	128.64	25	
..	..	..	..	..	..	..	..	27	28	55	141.39	26	
..	..	..	..	..	..	..	..	14	17	31	105.08	27	
..	..	..	..	1	..	1	111.11	45	29	74	226.89	28	
..	..	..	..	..	..	..	..	67	64	131	219.80	29	
..	..	..	..	..	..	..	..	35	34	69	238.75	30	
..	..	..	..	..	..	..	..	9	29	38	126.67	31	
..	..	..	..	..	..	..	..	10	11	21	95.62	32	
..	..	..	..	..	..	..	..	16	16	32	127.49	33	
..	..	..	..	5	2	7	1,000.00	25	15	40	266.67	34	
..	..	..	..	..	..	..	..	14	11	25	165.56	35	
1	..	1	24.39	..	..	..	..	305	287	592	166.10	36	
..	..	..	..	35	40	75	276.75	79	53	132	117.33	37	
..	..	..	..	..	..	..	..	186	158	344	255.57	38	
..	..	..	..	..	..	..	..	56	49	105	113.15	39	
..	..	..	..	..	..	..	..	29	33	62	163.16	40	
..	..	..	..	..	..	..	..	20	14	34	138.77	41	
..	..	..	..	..	..	..	..	86	60	146	264.01	42	
..	..	..	..	..	..	..	..	64	35	99	247.53	43	
1	..	1	..	..	..	..	..	22	22	44	152.78	44	
..	..	..	..	..	..	..	..	16	6	22	111.11	45	
..	..	..	..	2	..	2	142.86	16	20	36	300.00	46	
..	..	..	..	8	3	11	289.47	40	23	63	307.32	47	
..	..	..	..	..	..	..	..	18	12	30	217.39	48	
..	..	..	..	3	2	5	217.39	8	11	19	193.88	49	
..	..	..	..	..	..	..	..	9	9	18	125.87	50	
..	..	..	..	..	..	..	..	1	..	1	6.80	51	
..	..	..	..	..	..	..	..	32	36	68	400.00	52	
..	..	..	..	..	..	..	..	3	3	6	83.33	53	
..	..	..	..	..	..	..	..	11	8	19	136.69	54	
..	..	..	..	..	..	..	..	14	12	26	382.35	55	
..	..	..	..	..	..	..	..	7	3	10	138.89	56	
..	..	..	..	..	..	..	..	2	..	2	31.75	57	
..	..	..	..	..	1	1	100.00	5	5	10	158.73	58	
..	..	..	..	..	..	..	..	3	3	6	77.92	59	

## Deaths of infants under one year registered in the Rural Districts and Towns of the

1 Number	2		3 Mortality under									
	Districts	Towns	Hindus				Muhammadans					
			Male	Female	Total	Ratio per 1,000 births	Male	Female	Total	Ratio per 1,000 births		
		<i>B.—Towns—(contd.)</i>										
60	Bulandshahr	Khurja ..	123	96	219	232.48	69	70	139	220.98		
61		Bulandshahr ..	68	54	122	219.42	53	46	99	227.89		
62		Sikandrabad ..	73	80	153	233.23	41	36	77	208.67		
63		Debai ..	37	32	69	197.14	25	28	53	273.19		
64		Jahangirabad ..	50	35	85	178.57	16	19	35	214.72		
65		Shikarpur ..	31	32	63	222.61	27	23	50	232.56		
66		Siana ..	25	28	53	177.26	13	7	20	144.93		
67		Anupshahr ..	27	33	60	247.93	13	7	20	219.78		
68		Jewar ..	16	14	30	142.86	9	9	18	189.47		
69		Gulaothi ..	15	18	33	185.39	19	17	36	279.07		
70		Pahasu ..	15	11	26	234.23	16	9	25	192.31		
71		Aurangabad ..	14	9	23	239.58	13	12	25	183.82		
72		Dankaur ..	32	23	55	258.21	14	14	28	571.43		
73		Chhatari ..	8	7	15	122.95	6	10	16	188.23		
74		Bugrasi ..	11	8	19	166.49	15	7	22	333.33		
75		Rabupura ..	9	4	13	125.00	7	1	8	115.94		
76		Dadri ..	15	8	23	219.05	9	12	21	338.71		
77		Bilaspur ..	10	10	20	363.64	5	7	12	203.39		
78		Kakor ..	7	3	10	147.06	6	6	12	214.28		
79		Aligarh or Koil ..	247	220	467	332.92	169	124	293	208.69		
80		Hathras ..	326	292	618	286.38	50	54	104	349.98		
81		Autrauli ..	104	79	183	328.54	62	54	116	316.08		
82		Sikandra Rao ..	33	43	76	280.44	36	38	74	279.24		
83		Jalali ..	11	10	21	140.00	11	3	14	145.83		
84		Khair ..	8	8	16	124.03	1	..	1	55.55		
85		Pilkhana ..	5	3	8	133.33	14	7	21	216.49		
86		Mendu ..	18	14	32	175.82	1	10	11	196.43		
87		Aligarh ..	23	10	33	261.90	13	16	29	371.79		
88		Harduaganj ..	14	10	24	142.01	2	3	5	200.00		
89		Mursan ..	9	6	15	99.34	2	3	5	192.31		
90		Purdilnagar ..	7	9	16	161.62	3	3	6	136.36		
91		Sasni ..	8	4	12	133.33	2	1	3	100.00		
92		Chharra ..	9	8	17	257.57	6	10	16	380.95		
93		Bijaigarh ..	24	17	41	254.66	..	..	..	..		
94		Easwan ..	19	17	36	349.51	4	2	6	230.77		
95		Hasayan ..	14	8	22	297.30	3	2	5	192.31		
96		Muttra ..	303	286	589	229.18	77	54	131	192.08		
97		Brindraban ..	99	89	188	254.40	4	5	9	187.50		
98		Kosi ..	42	35	77	377.45	18	23	41	315.38		
99		Chhata ..	16	8	24	100.42	3	4	7	125.00		
100	Mahaban ..	10	8	18	157.89	2	3	5	106.38			
101	Gobardhan ..	42	18	70	255.47	7	1	8	500.00			
102	Sahpau ..	12	24	36	194.59	3	..	3	166.67			
103	Sadabad ..	28	7	35	220.12	13	4	17	163.46			
104	Muttra ..	12	10	22	141.02	5	2	7	212.12			
105	Muttra Cantt. ..	8	6	14	264.15	..	1	1	90.91			
106	Shergarh ..	5	3	8	106.67	..	4	4	111.11			
107	Raya ..	9	4	13	144.44	4	9	13	240.75			
108	Baldeo ..	16	19	35	222.93	1	..	1	166.67			
109	Gokul ..	16	11	27	252.34	..	1	1	333.33			
110	Radhakund ..	10	4	14	166.67	..	..	1	250.00			
111	Farrak ..	6	5	11	174.60	9	4	13	270.83			
112	Agra ..	1,038	897	1,935	211.27	327	310	637	170.93			
113	Agra Cantt. ..	35	29	64	181.82	13	9	21	157.89			
114	Ferozabad ..	44	30	74	176.61	28	30	58	173.65			
115	Agra ..	34	29	63	280.00	18	15	33	221.48			
116	Patehpur-Sikri ..	29	17	46	219.05	2	..	2	44.44			
117	Achnera ..	18	16	34	207.32	2	5	7	155.55			
117	Itmadpur ..	18	16	34	207.32	2	5	7	155.55			

RM No. IV(a)

ted Provinces according to class during the year 1935—(continued).

Year	Year among							4				1
	Christians			Other classes				Total				
	Female	Total	Ratio per 1,000 births	Male	Female	Total	Ratio per 1,000 births	Male	Female	Total	Ratio per 1,000 births	
..	..	..	..	..	..	..	..	192	166	358	227.30	60
..	..	..	..	..	..	..	..	121	100	221	221.89	61
..	..	..	..	..	..	..	..	114	116	230	223.95	62
..	..	..	..	..	..	..	..	62	60	122	224.26	63
..	..	..	..	..	..	..	..	66	54	120	187.79	64
..	..	..	..	..	..	..	..	58	55	113	226.91	65
..	..	..	..	..	..	..	..	38	35	73	167.05	66
..	..	..	..	..	..	..	..	40	40	80	240.24	67
..	..	..	..	..	..	..	..	25	23	48	157.38	68
..	..	..	..	..	..	..	..	34	35	69	223.30	69
..	..	..	..	..	..	..	..	31	20	51	211.62	70
..	..	..	..	..	..	..	..	27	21	48	206.90	71
..	..	..	..	..	..	..	..	46	37	83	316.79	72
..	..	..	..	..	..	..	..	14	17	31	149.76	73
..	..	..	..	..	..	..	..	26	15	41	226.52	74
..	..	..	..	..	..	..	..	16	5	21	121.39	75
..	..	..	..	..	..	..	..	24	20	44	263.47	76
..	..	..	..	..	..	..	..	15	17	32	280.70	77
..	..	..	..	..	..	..	..	13	9	22	177.42	78
1	..	1	500.00	..	..	..	..	417	344	761	223.10	79
..	1	1	1,000.00	..	..	..	..	376	347	723	293.31	80
..	..	..	..	..	..	..	..	166	133	299	322.20	81
..	..	..	..	..	..	..	..	69	81	150	279.33	82
..	..	..	..	..	..	..	..	22	13	35	138.34	83
..	..	..	..	..	..	..	..	9	8	17	112.58	84
..	..	..	..	..	..	..	..	19	10	29	184.71	85
..	..	..	..	..	..	..	..	19	24	43	180.67	86
..	..	..	..	..	..	..	..	36	26	62	303.92	87
..	..	..	..	..	..	..	..	16	13	29	149.48	88
..	..	..	..	..	..	..	..	11	9	20	112.99	89
..	..	..	..	..	..	..	..	10	12	22	153.85	90
..	..	..	..	..	..	..	..	10	5	15	125.00	91
..	..	..	..	..	..	..	..	15	18	33	305.55	92
..	..	..	..	..	..	..	..	24	17	41	241.18	93
..	..	..	..	..	..	..	..	23	19	42	323.08	94
1	..	1	250.00	2	..	3	157.89	20	11	31	252.03	95
..	1	1	333.33	..	2	2	500.00	380	343	723	221.85	96
..	..	..	..	..	..	..	..	103	94	197	248.74	97
..	..	..	..	..	..	..	..	60	58	118	353.29	98
..	..	..	..	..	..	..	..	19	12	31	105.68	99
..	..	..	..	..	..	..	..	12	11	23	141.10	100
..	1	1	1,000.00	..	..	..	..	49	30	79	271.48	101
..	..	..	..	..	..	..	..	15	24	39	192.12	102
..	..	..	..	..	..	..	..	41	11	52	197.72	103
..	..	..	..	..	..	..	..	17	12	29	152.63	104
..	..	..	..	..	..	..	..	8	7	15	236.77	105
..	..	..	..	..	..	..	..	5	7	12	108.11	106
1	..	1	1,000.00	..	..	..	..	14	13	27	186.21	107
..	..	..	..	1	..	1	333.33	18	19	37	222.89	108
..	..	..	..	..	..	..	..	16	12	28	254.54	109
..	..	..	..	..	..	..	..	11	4	15	168.54	110
..	..	..	..	..	..	..	..	15	9	24	214.28	111
3	6	9	157.89	..	..	..	..	1,368	1,213	2,581	199.10	112
..	..	..	..	..	..	..	..	48	37	85	173.12	113
..	..	..	..	..	..	..	..	72	60	132	175.30	114
..	..	..	..	..	..	..	..	52	44	96	256.68	115
..	..	..	..	..	..	..	..	31	17	48	177.78	116
..	..	..	..	..	..	..	..	20	21	41	196.17	117



## Deaths of infants under one year registered in the Rural Districts and Towns

1 Number	2		3 Mortality under								
	Districts	Towns	Hindus				Muhammadans				
			Male	Female	Total	Ratio per 1,000 births	Male	Female	Total	Ratio per 1,000 births	
		<i>B.—Towns—(contd.)</i>									
118	Agra— (concl'd.)	Fatehabad ...	19	11	30	236·22	8	3	11	305·56	
119		Pinbat ...	16	10	26	245·28	2	1	3	115·38	
120		Bah ...	1	...	1	8·00	...	...	...	...	
121		Shamsabad ...	4	3	7	61·40	2	1	3	45·45	
122		Jagner ...	6	7	13	110·17	1	1	2	111·11	
123		Tundla ...	13	8	21	308·82	2	1	3	130·43	
124		Mainpuri ...	22	7	29	219·70	...	...	...	...	
125		Shikohabad ...	12	16	28	122·81	8	7	15	140·49	
126		Bhongoon ...	9	4	13	224·14	2	2	4	190·48	
127		Karhal ...	5	7	12	115·38	1	1	2	44·44	
128		Kuraoli ...	18	16	34	239·44	...	1	1	31·25	
129		Mainpuri ...	Sirsaganj ...	8	6	14	97·22	...	...	...	...
130		Bewar ...	15	9	24	172·36	2	1	3	250·00	
131		Jasrana ...	10	3	13	276·59	...	1	1	111·11	
132		Mainpuri Civil Station.	1	1	2	285·71	...	...	...	...	
133		Pharha ...	10	8	18	295·08	1	1	2	100·00	
134		Kasganj ...	61	49	110	190·31	34	31	65	219·59	
135		Soron ...	90	70	160	325·20	13	8	21	169·35	
136		Etah ...	55	37	92	301·64	21	24	45	286·62	
137		Jalesar ...	112	75	187	484·46	4	2	6	20·90	
138		Marehra ...	35	24	59	268·18	30	25	55	298·91	
139		Ganjdundwara ...	17	7	24	203·39	13	11	24	192·00	
140		Aliganj ...	18	14	32	220·69	6	13	19	267·60	
141	Etah ...	Sabawar ...	23	14	37	318·96	37	18	50	248·76	
142		Patiali ...	4	1	5	65·79	...	...	...	...	
143		Bilram ...	14	9	23	196·58	19	14	33	279·65	
144		Rampur ...	32	25	57	303·19	2	1	3	157·89	
145		Awah ...	3	7	10	156·25	...	2	2	166·67	
146		Nidhauli ...	14	12	26	351·35	2	8	10	344·83	
147		Sakit ...	13	8	21	225·81	8	3	11	305·55	
148		Mohanpur ...	13	9	22	181·82	...	1	1	66·67	
149		Amanpur ...	4	3	7	125·00	...	...	...	...	
150		Bareilly ...	298	296	594	181·98	245	191	436	128·50	
151		Anola ...	35	30	65	215·23	48	39	87	215·88	
152		Bareilly Cantt ...	23	11	34	235·11	9	5	14	177·21	
153		Faridpur ...	14	20	34	145·55	13	15	28	139·30	
154		Baberi ...	4	2	6	206·90	1	10	11	68·32	
155		Sirauli Pyas ...	14	16	30	288·46	27	22	49	314·10	
156	Bareilly ...	Senthal ...	5	3	8	186·05	17	14	31	224·64	
157		Shahi ...	12	7	19	202·13	15	9	24	230·77	
158		Nawabganj ...	5	4	9	157·89	7	3	10	123·40	
159		Richha ...	2	4	6	272·73	21	20	41	256·25	
160		Sheopuri ...	19	13	32	205·13	6	3	9	321·43	
161		Shishgarh ...	5	10	16	380·95	25	33	58	341·18	
162		Fatehganj East ...	11	9	20	312·50	3	7	10	204·08	
163		Najibabad ...	39	36	75	235·11	57	63	120	177·25	
164		Nagina ...	30	32	62	244·09	84	78	162	211·43	
165		Bijnor ...	42	46	88	237·20	71	63	134	208·07	
166		Kiratpur ...	21	19	40	272·11	84	51	135	200·00	
167		Sherkot ...	7	4	11	142·86	36	20	56	154·70	
168		Chandpur ...	26	29	55	257·01	72	52	124	234·83	
169		Seohara ...	10	11	21	276·31	30	22	52	172·76	
170	Bijnor ...	Nehtaur ...	2	1	3	50·00	2	3	5	23·04	
171		Dhampur ...	49	30	79	296·61	44	32	76	295·73	
172		Mandawar ...	8	3	11	161·76	20	8	28	125·00	
173		Sahaspur Khas ...	1	1	2	83·33	7	10	17	80·57	
174		Jhalu ...	7	5	12	116·50	11	10	21	141·89	
175		Haldaur ...	14	11	25	229·36	3	6	9	187·50	
176		Afzalgarh ...	4	7	11	250·00	13	9	22	100·00	
177		Ganjdaraganagar ...	...	2	2	64·52	1	2	3	120·00	

RM No. IV(a)

The United Provinces according to class during the year 1935—(continued.)

Year	Year among							4				1
	Christians			Other classes				Total				
	Female	Total	Ratio per 1,000 births	Male	Female	Total	Ratio per 1,000 births	Male	Female	Total	Ratio per 1,000 births	
...	...	...	...	...	...	...	...	27	14	41	245.51	118
...	...	...	...	...	...	...	...	18	11	29	219.70	119
...	...	...	...	...	...	...	...	1	...	1	6.21	120
...	...	...	...	...	...	...	...	6	4	10	55.55	121
...	...	...	...	...	...	...	...	7	8	15	105.63	122
...	...	...	...	...	...	...	...	15	9	24	263.74	123
...	...	...	...	...	...	...	...	22	7	29	185.90	124
...	...	...	...	...	...	...	...	20	23	43	123.21	125
...	...	...	...	...	...	...	...	11	6	17	212.50	126
...	...	...	...	...	...	...	...	6	8	14	93.96	127
...	...	...	...	...	...	...	...	18	17	35	189.19	128
...	...	...	...	...	...	...	...	8	6	14	81.39	129
...	...	...	...	...	...	...	...	17	10	27	178.81	130
...	...	...	...	...	...	...	...	10	4	14	250.00	131
...	...	...	...	...	...	...	...	1	1	2	200.00	132
...	...	...	...	...	...	...	...	11	9	20	243.90	133
...	...	...	...	...	...	...	...	95	80	175	199.77	134
...	...	...	...	...	...	...	...	103	78	181	291.93	135
...	...	...	...	2	2	4	222.22	78	63	141	293.75	136
...	...	...	...	...	...	...	...	116	77	193	284.66	137
...	...	...	...	...	...	...	...	65	49	114	274.70	138
...	...	...	...	...	...	...	...	30	18	48	192.00	139
...	...	...	...	...	...	...	...	24	27	51	236.11	140
3	...	3	230.77	4	1	5	208.33	67	28	95	268.36	141
...	...	...	...	...	...	...	...	4	1	5	48.54	142
...	1	1	142.83	...	...	...	...	33	24	57	235.54	143
1	2	3	500.00	1	...	1	58.82	36	28	64	278.26	144
...	...	...	...	...	...	...	...	3	9	12	157.83	145
1	...	1	1,000.00	...	...	...	...	17	20	37	355.77	146
...	...	...	...	...	...	...	...	21	11	32	244.27	147
...	1	1	...	...	...	...	...	13	11	24	176.47	148
...	...	...	...	...	...	...	...	4	3	7	109.37	149
...	...	...	...	1	1	2	181.82	544	488	1,032	154.58	150
...	...	...	...	...	...	...	...	83	69	152	215.60	151
1	4	5	185.18	...	...	...	...	33	20	53	212.00	152
...	...	...	...	...	...	...	...	27	35	62	140.27	153
...	...	...	...	...	...	...	...	5	12	17	87.63	154
4	...	4	800.00	...	...	...	...	45	38	83	313.21	155
...	...	...	...	...	...	...	...	22	17	39	213.11	156
1	2	3	375.00	...	...	...	...	28	18	46	223.30	157
1	...	1	...	...	...	...	...	13	7	20	140.84	158
3	1	4	...	...	...	...	...	26	25	51	277.17	159
...	...	...	...	...	...	...	...	25	16	41	222.83	160
...	...	...	...	...	...	...	...	31	43	74	349.06	161
1	...	1	250.00	1	1	2	400.00	16	17	33	270.49	162
...	...	...	...	10	8	18	253.52	106	107	213	199.25	163
...	...	...	...	9	9	18	233.77	123	119	242	220.60	164
...	...	...	...	6	6	12	214.28	119	115	234	218.08	165
...	...	...	...	4	9	13	156.63	109	79	188	207.73	166
...	...	...	...	1	1	2	181.82	44	25	69	153.33	167
...	...	...	...	...	...	...	...	98	81	179	240.91	168
...	...	...	...	...	...	...	...	40	33	73	191.10	169
...	...	...	...	...	...	...	...	4	4	8	28.88	170
...	...	...	...	...	...	...	...	84	62	146	294.95	171
...	...	...	...	3	1	4	222.22	31	12	43	138.71	172
...	...	...	...	...	...	...	...	8	11	19	80.85	173
...	...	...	...	...	1	1	31.25	18	16	34	120.14	174
...	...	...	...	...	...	...	...	17	17	34	211.18	175
...	...	...	...	...	...	...	...	16	13	29	115.54	176
...	...	...	...	...	...	...	...	1	4	5	89.28	177

## Deaths of infants under one year registered in the Rural Districts and

1 Number	2 Districts Towns		3 Mortality under										
			Hindus				Muhammadans						
			Male	Female	Total	Ratio per 1,000 births	Male	Female	Total	Ratio per 1,000 births			
		<i>B.--Towns-- (contd.)</i>											
178	Budaun	Budaun ...	105	137	242	293.33	220	172	392	317.15			
179		Sahaswan ...	63	71	134	328.43	87	91	178	294.21			
180		Ujhani ...	62	37	99	243.84	16	29	45	193.96			
181		Kakrala ...	15	14	29	243.70	26	31	57	195.88			
182		Alapur ...	24	14	38	207.65	15	17	32	216.22			
183		Islamnagar ...	27	21	48	265.19	17	13	30	171.43			
184		Gunnaur ...	22	17	39	240.74	29	26	55	265.70			
185		Bilsi ...	32	36	68	241.99	5	8	13	173.33			
186		Bisauli ...	10	7	17	141.67	8	9	17	180.85			
187		Dataganj ...	7	5	12	144.58	9	4	13	245.28			
188		Mundia ...	7	6	13	121.49	...	...	2	400.00			
189		Usehat ...	6	3	9	152.54	5	6	11	215.69			
190		Moradabad	Moradabad ...	298	267	565	235.81	392	321	713	204.24		
191		Amroha	Amroha ...	75	66	141	211.71	103	160	263	189.26		
192		Sambhal	Sambhal ...	106	82	188	254.05	232	176	408	221.61		
193		Chandausi	Chandausi ...	129	123	252	254.80	48	43	91	229.80		
194		Hasanpur	Hasanpur ...	16	32	48	271.19	50	42	92	270.59		
195		Bachraon	Bachraon ...	8	6	14	166.67	41	32	73	231.01		
196		Bhojpur Pipalsana*	Bhojpur Pipalsana* ...	1	...	1	45.45	3	1	4	65.57		
197	Moradabad	Kanth ...	23	29	52	288.89	28	19	47	270.11			
198	Sirsi	Sirsi ...	5	7	12	400.00	32	22	54	303.37			
199	Thakurdwara	Thakurdwara ...	13	16	29	290.00	14	10	24	171.43			
200	Bilari	Bilari ...	6	12	18	144.00	10	11	21	184.21			
201	Kundarki	Kundarki ...	2	1	3	55.55	5	4	9	70.31			
202	Darhiyal	Darhiyal ...	4	1	5	83.33	7	5	12	144.58			
203	Dhanaura	Dhanaura ...	14	12	26	195.49	2	2	4	117.65			
204	Bahjoi	Bahjoi ...	10	10	20	161.29	5	6	11	177.42			
205	Shahjahanpur	Shahjahanpur ...	198	146	344	311.31	131	156	287	183.62			
206	Tilhar	Tilhar ...	85	81	166	352.44	97	90	187	314.81			
207	Shahjahanpur	Jalalabad ...	7	2	9	70.31	5	5	10	76.33			
208	Katra	Katra ...	1	...	1	8.47	1	1	2	18.52			
209	Pawayan	Pawayan ...	24	28	52	258.71	5	2	7	134.61			
210	Shahjahanpur Cantt.	Shahjahanpur Cantt. ...	2	4	6	250.00	3	2	5	92.59			
211	Pilibhit	Pilibhit ...	169	145	314	283.65	99	100	199	217.96			
212	Bisalpur	Bisalpur ...	42	31	73	204.48	25	28	53	226.49			
213	Neoria-Husainpur	Neoria-Husainpur ...	2	4	6	96.77	11	8	19	98.96			
214	Puranpur	Puranpur ...	15	11	26	201.55	8	2	10	96.15			
215	Jahanabad	Jahanabad ...	14	11	25	316.45	8	5	13	152.94			
216	Bilganda	Bilganda ...	8	7	15	178.57	3	...	3	69.77			
217	Farrukhabad-cum-Fatehgarh.	Farrukhabad-cum-Fatehgarh. ...	298	243	541	282.65	84	87	171	236.84			
218	Kanauj	Kanauj ...	46	39	85	217.95	26	19	45	170.45			
219	Kaimganj	Kaimganj ...	23	16	39	159.84	9	8	17	232.88			
220	Shamsabad	Shamsabad ...	1	...	1	23.25	2	4	6	92.31			
221	Farrukhabad.	Obhibramau ...	...	...	...	...	...	...	...	...			
222	Fatehgarh Cantt.	Fatehgarh Cantt. ...	3	5	8	105.26	2	1	3	90.91			
223	Talgram	Talgram ...	6	7	13	166.67	5	4	9	169.81			
224	Kamalganj	Kamalganj ...	5	1	6	142.86	1	2	3	250.00			
225	Ganj Tirwa	Ganj Tirwa ...	16	13	29	414.28	1	2	3	111.11			
226	Ganj Thattia	Ganj Thattia ...	6	3	9	157.89	4	5	9	529.41			
227	Etawah	Etawah ...	322	257	579	320.59	135	103	238	290.24			
228	Auraiya	Auraiya ...	42	35	77	277.98	6	3	9	290.32			
229	Jaswantnagar	Jaswantnagar ...	27	33	60	317.46	20	12	32	237.04			
230	Etawah	Phaphund ...	31	19	50	268.82	14	17	31	336.96			
231	Ekdil	Ekdil ...	24	23	47	307.19	2	4	6	157.89			
232	Lakhna	Lakhna ...	25	26	51	342.58	4	4	8	347.83			
233	Bharthana	Bharthana ...	6	12	18	191.49	...	1	1	52.63			

RM No. IV(a)

Wives of the United Provinces according to class during the year 1935—(continued)

Year among	Christians				Other classes				Total				Number
	Female	Total	Ratio per 1,000 births	Male	Female	Total	Ratio per 1,000 births	Male	Female	Total	Ratio per 1,000 births		
1	1	1	111.11	4	4	8	258.03	329	314	643	306.04	178	
1	4	5	307.69	...	...	...	...	151	166	317	308.97	179	
1	...	...	...	...	...	...	...	78	66	144	225.70	180	
1	1	2	500.00	...	...	...	...	42	46	88	212.05	181	
2	...	2	250.00	...	...	...	...	41	31	72	212.39	182	
1	...	1	200.00	1	...	1	1,000.00	46	34	80	220.99	183	
1	1	2	333.33	2	1	3	428.57	54	45	99	259.16	184	
...	...	...	...	...	...	...	...	37	44	81	223.76	185	
...	...	...	...	2	1	3	500.00	20	17	37	165.18	186	
1	1	2	400.00	...	...	...	...	17	10	27	191.49	187	
1	...	1	500.00	...	...	...	...	8	8	16	140.35	188	
...	...	...	...	...	...	...	...	11	9	20	181.82	189	
4	2	6	103.45	...	...	...	...	694	590	1,284	215.98	190	
...	...	...	...	3	5	8	142.86	281	231	512	193.79	191	
...	1	1	250.00	4	3	7	152.17	342	262	604	229.40	192	
1	...	1	...	4	2	6	230.77	182	168	350	243.05	193	
...	...	...	...	4	1	5	178.57	70	75	145	264.12	194	
1	...	1	...	...	...	...	...	50	33	83	220.00	195	
...	1	1	333.33	...	...	...	...	4	2	6	69.77	196	
...	...	...	...	...	...	...	...	51	48	99	275.00	197	
2	...	2	250.00	...	...	...	...	39	29	68	314.81	198	
...	...	...	...	...	...	...	...	27	26	53	219.92	199	
...	...	...	...	...	...	...	...	16	23	39	163.18	200	
...	...	...	...	...	...	...	...	7	5	12	65.93	201	
...	...	...	...	...	...	...	...	11	6	17	118.88	202	
...	...	...	...	...	...	...	...	16	14	30	179.64	203	
...	...	...	...	...	...	...	...	15	16	31	165.77	204	
1	1	2	...	...	1	1	6.76	330	301	634	225.06	205	
...	...	...	...	...	...	...	...	182	171	353	330.21	206	
...	...	...	...	1	...	1	1,000.00	13	7	20	76.92	207	
...	...	...	...	1	...	1	250.00	3	1	4	17.39	208	
...	...	...	...	2	...	2	125.00	29	30	59	233.20	209	
...	...	...	...	...	...	...	...	7	6	13	138.30	210	
...	...	...	...	...	...	...	...	268	245	513	252.71	211	
3	1	4	...	1	1	2	500.00	71	61	132	221.10	212	
...	...	...	...	...	2	2	400.00	13	14	27	104.25	213	
...	...	...	...	...	...	...	...	23	13	36	150.00	214	
1	...	1	250.00	...	...	...	...	23	16	39	232.14	215	
...	...	...	...	...	...	...	...	11	7	18	138.46	216	
...	...	...	...	...	...	...	...	382	330	712	269.90	217	
...	...	...	...	...	...	...	...	72	58	130	198.47	218	
...	...	...	...	1	...	1	111.11	33	24	57	174.85	219	
...	...	...	...	...	...	...	...	3	4	7	64.81	220	
...	...	...	...	...	...	...	...	...	...	...	...	221	
...	...	...	...	...	...	...	...	5	6	11	100.92	222	
...	...	...	...	...	...	...	...	11	11	22	167.94	223	
...	...	...	...	2	1	3	214.28	8	4	12	176.47	224	
...	...	...	...	...	...	...	...	17	15	32	326.53	225	
...	...	...	...	...	...	...	...	10	8	18	243.24	226	
...	...	...	...	...	...	...	...	457	360	817	310.88	227	
...	...	...	...	...	...	...	...	48	38	86	279.22	228	
...	...	...	...	...	...	...	...	47	45	92	283.95	229	
...	...	...	...	...	...	...	...	45	36	81	290.32	230	
...	...	...	...	...	...	...	...	26	27	53	277.49	231	
...	...	...	...	...	...	...	...	29	30	59	343.02	232	
...	...	...	...	...	...	...	...	6	13	19	168.14	233	

## Deaths of infants under one year registered in the Rural Districts and Towns of the

1 Number	2 Districts Towns		3 Mortality under								
			Hindus				Muhammadans				
			Male	Female	Total	Ratio per 1,000 births	Male	Female	Total	Ratio per 1,000 births	
		<i>B-Towns— (contd.)</i>									
234	Cawnpore	Cawnpore ...	1,494	1,249	2,743	314·89	468	367	835	227·71	
235		Cawnpore Cantt. ...	20	22	42	128·05	9	8	17	130·76	
236		Bilhaur ...	5	4	9	79·65	2	1	3	42·25	
237		Jhijnhak ...	13	9	22	196·43	1	—	1	100·00	
238		Bithur... ...	11	10	21	181·03	1	2	3	187·50	
239		Juhi* ...	...	...	...	...	...	...	...	...	
240	Fatehpur ...	Fatehpur ...	77	50	127	257·08	36	41	77	161·76	
241		Bindki ...	45	39	84	253·01	14	16	30	263·16	
242		Khaga ...	11	12	23	160·84	2	3	5	147·06	
243		Kishanpur ...	10	10	20	170·94	2	4	6	400·00	
244	Allahabad...	Allahabad ...	713	611	1,324	212·04	195	192	387	155·30	
245		Allahabad Cantt. ...	20	13	33	206·25	1	1	2	62·50	
246		Mau Aima ...	2	1	3	63·83	15	7	22	146·67	
247		Phulpur ...	13	6	19	163·79	5	9	14	179·49	
248		Sarai Aqil ...	10	11	21	179·49	3	2	5	161·29	
249		Bharatganj ...	3	6	9	118·42	8	5	13	1000·00	
250		Sirsa ...	8	2	10	133·33	...	...	...	...	
251		Jhansi ...	4	...	4	85·11	1	...	1	90·91	
252		Jhansi ...	399	344	743	254·36	81	84	165	198·08	
253		Garhia Pathak ...	47	48	95	192·70	23	15	38	191·92	
254	Lalitpur ...	78	65	143	228·43	20	8	28	207·41		
255	Mau ...	111	94	205	275·54	5	1	6	83·96		
256	Jhansi Cantt. ...	17	14	31	171·27	4	1	5	98·04		
257	Jhansi ...	Barwasagar ...	36	37	73	202·78	...	1	1	142·86	
258		Ranipur ...	24	32	56	310·53	1	1	2	117·65	
259		Chirgaon ...	4	7	11	97·34	...	...	...	...	
260		Talbehat ...	8	5	13	67·36	...	...	...	...	
261		Gursarai ...	6	5	11	76·39	3	...	3	214·28	
262		Mahroni ...	9	6	15	106·38	1	...	1	52·63	
263		Moth ...	8	7	15	154·65	...	...	...	...	
264		Konch ...	71	50	121	177·16	15	15	30	156·25	
265		Orai ...	54	43	97	179·30	15	8	23	105·02	
266		Jalaun ...	Kalpi ...	69	60	129	310·96	26	17	43	207·73
267	Jalaun... ...		51	35	86	169·96	9	6	15	161·29	
268	Madhogarh ...		14	4	18	153·85	1	...	1	166·67	
269	Mahoba ...		24	15	39	121·49	3	1	4	42·10	
270	Hamirpur	Rath ...	72	52	124	240·78	37	18	55	226·99	
271		Maudaha ...	8	6	14	104·48	10	9	19	118·01	
272		Hamirpur ...	5	12	17	85·83	10	1	11	137·50	
273		Sumerpur ...	10	4	14	94·59	...	...	...	...	
274		Banda ...	17	12	29	77·33	11	6	17	146·55	
275		Karwi ...	5	4	9	41·67	...	...	...	...	
276	Banda ...	Rajpur... ...	14	27	41	169·42	...	1	1	111·11	
277		Attri ...	22	23	45	206·42	...	2	2	181·18	
278		Naraini ...	10	12	22	196·43	1	3	4	250·00	
279		Sitapur ...	8	7	15	147·06	...	2	2	222·22	
280	Benares ...	Benares ...	1,102	910	2,012	295·01	508	428	936	253·11	
281		Benares Cantt. ...	7	3	10	87·72	1	2	3	120·00	
282		Moghal Sarai ...	4	...	4	60·61	1	...	1	27·03	
283		Sheopur ...	...	1	1	14·92	...	...	...	...	
284		Gangapur ...	7	8	15	166·67	...	...	...	...	
285		Mirzapur-Bindhachal ...	257	221	478	192·20	42	36	78	139·53	
286	Mirzapur ...	Ahaura ...	36	26	62	219·08	4	2	6	136·36	
287		Chunar Proper ...	17	13	30	206·90	1	5	6	157·89	
288		Kachhwa ...	23	14	36	241·61	3	...	3	83·33	
289		Robertsganj ...	1	...	1	14·70	...	...	...	...	
290		Ghurawal ...	3	4	7	259·26	1	...	1	203·00	
291		Chunar Settlement ...	...	1	1	111·11	...	...	...	...	

\* Figures not available.

FORM No. IV(a)

United Provinces according to class during the year 1935--(continued)

The year among								4				1
Christians				Other classes				Total				Number
Male	Female	Total	Ratio per 1,000 births	Male	Female	Total	Ratio per 1,000 births	Male	Female	Total	Ratio per 1,000 births	
1	1	2	22.99	...	...	...	...	1,963	1,617	3,580	287.06	234
...	...	...	...	...	...	...	...	29	30	59	124.21	235
...	...	...	...	...	...	...	...	7	5	12	64.86	236
...	...	...	...	...	...	...	...	14	9	23	188.52	237
...	...	...	...	...	...	...	...	12	12	24	181.82	238
...	...	...	...	...	...	...	...	...	...	...	...	239
...	...	...	...	...	...	...	...	113	91	204	210.31	240
...	...	...	...	...	...	...	...	59	55	114	255.60	241
...	...	...	...	...	...	...	...	13	15	28	158.19	242
...	...	...	...	...	...	...	...	12	14	26	196.97	243
1	2	3	37.97	...	1	1	333.33	909	806	1,715	194.49	244
...	...	...	...	1	...	1	1000.00	22	14	26	182.74	245
...	...	...	...	...	2	2	74.07	17	10	27	120.53	246
...	...	...	...	...	...	...	...	18	15	33	170.10	247
...	...	...	...	...	...	...	...	13	13	26	175.67	248
...	...	...	...	...	...	...	...	11	11	22	181.74	249
...	...	...	...	...	...	...	...	8	2	10	112.36	250
...	...	...	...	...	...	...	...	5	...	5	86.21	251
3	2	5	156.25	...	...	...	...	483	430	913	241.02	252
1	...	1	100.00	2	3	5	148.23	73	66	139	189.11	253
...	...	...	...	4	8	12	176.47	102	81	183	219.95	254
...	...	...	...	...	...	...	...	116	95	211	259.21	255
...	...	...	...	...	...	...	...	21	15	36	149.38	256
...	...	...	...	...	...	...	...	36	38	74	201.63	257
...	...	...	...	...	...	...	...	25	33	58	199.31	258
...	...	...	...	...	...	...	...	4	7	11	89.43	259
...	...	...	...	...	...	...	...	8	5	13	63.41	260
...	...	...	...	...	...	...	...	9	5	14	86.96	261
...	...	...	...	2	...	2	117.65	12	6	18	101.69	262
...	...	...	...	...	...	...	...	8	7	15	144.23	263
...	...	...	...	...	...	...	...	86	65	151	172.37	264
...	...	...	...	...	...	...	...	69	51	120	157.48	265
...	...	...	...	...	...	...	...	95	77	172	276.08	266
...	...	...	...	...	...	...	...	60	41	101	168.61	267
...	...	...	...	...	...	...	...	15	4	19	154.47	268
...	...	...	...	...	...	...	...	27	16	43	103.36	269
...	...	...	...	...	...	...	...	109	70	179	248.27	270
...	...	...	...	...	...	...	...	18	15	33	111.86	271
...	...	...	...	...	...	...	...	15	13	28	100.36	272
...	...	...	...	...	...	...	...	10	4	14	88.05	273
...	...	...	...	...	...	...	...	28	18	46	93.69	274
...	...	...	...	...	...	...	...	5	4	9	34.75	275
...	...	...	...	...	...	...	...	14	28	42	167.33	276
...	...	...	...	...	...	...	...	22	25	47	205.24	277
...	...	...	...	...	...	...	...	11	15	26	203.12	278
...	...	...	...	...	...	...	...	8	9	17	153.15	279
3	1	4	153.85	...	...	...	...	1,613	1,339	2,952	279.78	280
...	...	...	...	...	...	...	...	8	5	13	91.55	281
1	...	1	500.00	...	...	...	...	6	...	6	57.14	282
...	...	...	...	...	...	...	...	...	1	1	14.98	283
...	...	...	...	...	...	...	...	7	8	15	150.00	284
...	1	1	250.00	...	1	1	...	299	259	558	182.95	285
...	...	...	...	...	...	...	...	40	28	68	207.95	286
...	...	...	...	...	...	...	...	18	18	36	196.72	287
...	...	...	...	...	...	...	...	25	14	39	205.26	288
...	...	...	...	...	...	...	...	1	...	1	12.19	289
...	...	...	...	...	...	...	...	4	4	8	242.42	290
...	1	1	1,000.00	...	...	...	...	...	2	2	200.00	291

## Paragraph 25 of Chapter III

Deaths of infants under one year registered in the Rural Districts and Towns of the

1 Number	2 Districts Towns		3 Mortality under one year								
			Hindus				Muhammadans				
			Male	Female	Total	Ratio per 1,000 births	Male	Female	Total	Ratio per 1,000 births	
		<i>B.—Towns— (contd.)</i>									
292	Jaunpur...	Jaunpur ...	78	63	141	158.25	27	31	58	105.84	
293		Machhlishahr ...	10	6	16	210.53	8	3	11	114.58	
294		Shahganj ...	16	13	29	250.00	8	7	15	174.42	
295		Badshahpur ...	6	4	10	103.09	2	1	3	115.38	
296		Maraha ...	5	3	8	126.98	3	2	5	147.05	
297		Kerakat ...	4	12	16	200.00	3	3	6	171.43	
298		Zafarabad ...	...	...	...	...	1	...	1	30.80	
299		Ghazipur ...	Ghazipur ...	57	40	97	131.26	23	24	47	116.34
300		Rectipur ...	Rectipur ...	36	23	59	183.23	4	3	7	437.50
301		Ghahmar ...	Ghahmar ...	33	26	59	186.71	1	1	2	125.00
302	Sherpur ...	Sherpur ...	8	6	14	70.35	...	...	...	...	
303	Ghazipur	Usia ...	10	9	19	191.92	6	7	13	196.97	
304		Muhammadabad ...	14	15	29	166.67	11	7	18	129.50	
305		Zamania ...	19	12	31	186.75	10	5	15	141.51	
306		Bara ...	12	6	18	137.40	4	2	6	59.40	
307		Bahadurganj ...	2	3	5	85.21	...	2	2	34.48	
308		Saidpur ...	17	12	29	204.22	4	1	5	166.67	
309		Balha ...	39	21	60	161.29	7	8	15	185.18	
310		Baragaon ...	18	11	29	127.75	3	1	4	173.91	
311		Bansdih ...	17	14	31	109.93	4	1	5	250.00	
312		Ballia ...	Reoti ...	20	9	29	142.86	4	3	7	411.76
313	Rasra ...		8	7	15	131.58	10	3	13	178.08	
314	Sahatwar ...		14	9	23	122.99	2	4	6	260.87	
315	Maniar ...		12	14	26	107.44	4	2	6	214.28	
316	Sikandarpur ...		11	2	13	73.86	3	4	7	73.68	
317	Bairia ...		9	3	12	92.31	...	1	1	43.48	
318	Gorakhpur ...		148	162	310	195.58	97	65	162	179.66	
319	Gaura Barhaj ...		36	41	77	145.28	6	5	11	126.44	
320	Gorakhpur Nctified Area.		16	9	25	78.12	...	1	1	21.77	
321	Gorakhpur		Padrauna ...	17	5	22	99.10	4	5	9	84.94
322		Rudarpur ...	5	2	7	42.17	...	...	...	...	
323		Bansgaon ...	7	9	16	706.47	...	1	1	40.00	
324		Deoria ...	4	...	4	27.03	...	1	1	18.84	
325		Siswa Bazar ...	4	5	9	126.76	...	...	...	...	
326		Lar ...	2	...	2	36.36	...	1	1	11.22	
327		Captainganj ...	11	5	16	172.04	3	...	3	100.00	
328		Gorakhpur Railway Colony.	1	1	2	200.00	...	...	...	...	
329		Barhalganj ...	2	3	5	71.43	...	...	...	...	
330		Rampur ...	...	1	1	9.80	...	2	2	80.00	
331	Gola-urf-Madri ...	4	3	7	72.16	1	...	1	40.00		
332	Nautawan ...	10	4	14	127.27	2	...	2	95.23		
333	Pipraich ...	17	13	30	240.00	4	3	7	291.67		
334	Bhusawal ...	14	2	16	225.35	...	...	...	...		
335	Basti ...	Basti ...	25	11	36	122.03	9	9	18	193.55	
336		Mehndawal ...	41	34	75	274.72	5	8	13	141.33	
337		Uska Bazar ...	16	14	30	169.49	3	4	7	189.11	
338		Mau ...	12	14	26	99.62	30	19	49	92.92	
339		Azamgarh ...	39	25	64	159.20	18	10	28	127.89	
340		Mubarakpur ...	11	9	20	317.46	53	41	94	306.11	
341		Muhammadabad ...	9	4	13	112.07	8	12	20	133.33	
342		Kopaganj ...	2	4	6	65.21	11	7	18	109.72	
343		Azamgarh	Amila ...	2	5	7	140.00	1	...	1	250.00
344			Saraimir ...	9	8	17	202.38	2	3	5	142.86
345	Dohrightat ...		...	...	...	...	...	2	2	181.82	
346	Phulpur ...		8	2	10	232.56	1	2	3	96.77	
347	Atraulia ...		4	6	10	192.31	...	3	3	142.86	
348	Nizamabad ...		4	4	8	109.59	3	5	8	320.00	

FORM No. IV(a)

United Provinces according to class during the year 1935—(continued)

e year among								4				1
Christians				Other classes				Total				Number
Male	Female	Total	Ratio per 1,000 births	Male	Female	Total	Ratio per 1,000 births	Male	Female	Total	Ratio per 1,000 births	
...	...	...	..	...	...	...	...	105	94	199	138.29	292
...	...	...	...	...	...	...	...	18	9	27	156.98	293
...	...	...	...	...	...	...	...	24	20	44	217.82	294
...	...	...	..	...	...	...	...	8	5	13	105.69	295
...	...	...	...	...	...	...	...	8	5	13	134.03	296
...	...	...	...	...	...	...	...	7	15	22	191.30	297
...	...	...	...	...	...	...	...	1	...	1	17.24	298
...	...	...	...	...	...	...	...	80	64	144	125.43	299
...	...	...	...	...	...	...	...	40	26	66	195.27	300
...	...	...	...	...	...	...	...	34	27	61	183.73	301
...	...	...	...	...	...	...	...	8	6	14	69.31	302
...	...	...	...	...	...	...	...	16	16	32	193.94	303
...	...	...	...	...	...	...	...	25	22	47	150.16	304
...	...	...	...	...	...	...	...	29	17	46	169.12	305
...	...	...	...	...	...	...	...	16	8	24	103.45	306
...	...	...	...	1	1	2	60.61	3	6	9	60.40	307
...	...	...	...	...	...	...	...	21	13	34	193.56	308
...	...	...	...	...	...	...	...	46	29	75	165.56	309
...	...	...	...	...	...	...	...	21	12	33	129.92	310
...	...	...	...	...	...	...	...	21	15	36	119.20	311
...	...	...	...	...	...	...	...	24	12	36	163.64	312
...	...	...	...	...	...	...	...	18	10	28	149.73	313
...	...	...	...	...	...	...	...	16	13	29	138.09	314
...	...	...	...	...	...	...	...	16	16	32	118.52	315
...	...	...	...	...	...	...	...	14	6	20	73.80	316
...	...	...	...	...	...	...	...	9	4	13	84.97	317
...	...	...	...	...	...	...	...	245	227	472	189.63	318
...	...	...	...	...	...	...	...	42	46	88	142.62	319
1	...	1	1,000.00	...	...	...	...	17	10	27	73.57	320
...	...	...	...	...	...	...	...	21	10	31	94.51	321
...	...	...	...	...	...	...	...	5	2	7	36.46	322
...	...	...	...	...	...	...	...	7	10	17	75.22	323
...	...	...	...	...	...	...	...	4	1	5	24.75	324
...	...	...	...	...	...	...	...	4	5	9	89.11	325
...	...	...	...	1	...	1	200.00	3	1	4	26.84	326
...	...	...	...	...	...	...	...	14	5	19	150.79	327
...	...	...	...	...	...	...	...	1	1	2	181.82	328
...	...	...	...	...	...	...	...	2	3	5	41.32	329
...	...	...	...	...	...	...	...	...	3	3	23.62	330
...	...	...	...	...	...	...	...	5	3	8	65.57	331
...	...	...	...	...	2	2	52.63	12	6	18	106.51	332
...	...	...	...	...	...	...	...	21	16	37	248.32	333
...	...	...	...	...	...	...	...	14	2	16	219.18	334
...	...	...	...	...	...	...	...	34	20	54	138.82	335
...	...	...	...	...	...	...	...	46	42	88	241.09	336
1	...	1	1,000.00	...	...	...	...	20	18	38	176.74	337
...	...	...	...	...	...	...	...	42	33	75	95.18	338
...	...	...	...	...	...	...	...	57	35	92	148.15	339
...	...	...	...	...	...	...	...	64	50	114	308.11	340
...	...	...	...	...	...	...	...	17	16	33	124.06	341
...	...	...	...	...	...	...	...	13	11	24	93.75	342
...	...	...	...	...	...	...	...	3	5	8	148.15	343
...	...	...	...	...	...	...	...	11	11	22	184.87	344
...	...	...	...	...	...	...	...	...	2	2	43.48	345
...	...	...	...	...	...	...	...	9	4	13	175.67	346
...	...	...	...	...	...	...	...	4	9	13	178.08	347
...	...	...	...	...	...	...	...	7	9	16	163.26	348



## Deaths of infants under one year registered in the Rural Districts

1 Number	2 Districts Towns		3 Mortality								
			Hindus				Muhammadans				
			Male	Female	Total	Ratio per 1,000 births	Male	Female	Total	Ratio per 1,000 births	
		<i>B. - Towns - (contd.)</i>									
349	Naini Tal ...	Haldwani-Kathgodam-Ranibagh.	9	9	18	121.62	13	18	31	180	
350		Kashipur ...	40	30	70	175.44	32	28	60	197	
351		Naini Tal ...	25	23	48	144.14	6	2	8	160	
352		Jaspur ...	26	20	46	283.95	25	16	41	219	
353		Ramnagar ...	9	4	13	203.12	2	8	10	147	
354		Naini Tal Cantt.	2	...	2	90.91	...	1	1	1000	
355		Bhowali ...	2	1	3	93.75	...	2	2	666	
356	Almora ...	Almora ...	31	22	53	182.13	2	3	5	185	
357		Ranikhet Cantt. ...	10	4	14	194.44	1	2	3	120	
358		Plthauragarh ...	...	...	...	...	...	...	...	...	
359		Almora Cantt. ...	7	6	13	152.94	...	...	...	...	
360	Garhwal ...	Lansdowne Cantt.	8	7	15	132.74	...	...	...	...	
361		Srinagar ...	6	...	6	200.00	...	...	...	...	
362		Pauri ...	5	1	6	76.92	1	...	1	250	
363	Lucknow ...	Lucknow	940	920	1,860	251.76	549	445	994	188	
364		Lucknow Cantt. ...	62	40	102	257.57	23	14	37	185	
365		Malihabad ...	33	27	60	253.16	22	25	47	190	
366		Kakori ...	7	5	12	139.53	3	2	5	44	
367		Amethi ...	16	8	24	184.61	12	9	21	169	
368		Charbagh-Alambagh	9	5	14	218.75	2	...	2	80	
369		Goshainganj ...	12	9	21	161.54	2	3	5	227	
370	Unao ...	Unao ...	39	32	71	247.39	11	13	24	149	
371		Maurawan ...	19	16	35	220.12	9	7	16	222	
372		Purwa ...	15	10	25	162.34	7	4	11	77	
373		Safipur ...	5	2	7	60.34	7	4	11	89	
374		Bangarmanu ...	4	3	7	75.27	7	7	14	130	
375		Bhagwantnagar	9	6	15	159.57	2	2	4	333	
376		Rae Bareli ...	51	52	103	250.00	40	28	68	174	
377	Rae Bareli	Jais ...	18	16	34	198.83	20	11	31	231	
378		Salon ...	...	...	...	...	...	...	...	...	
379		Dalman ...	16	3	19	213.48	1	9	10	333	
380		Bachrawan*	1	1	2	62.50	...	...	...	...	
381		Lalganj*	1	1	2	62.50	...	...	...	...	
382		Sitapur ...	94	89	183	269.12	41	38	79	212	
383		Khairabad ...	37	29	66	288.21	47	28	75	203	
384	Sitapur ...	Laharpur ...	15	11	26	168.54	25	25	50	157	
385		Biswan ...	18	14	32	253.97	14	9	23	252	
386		Mahmudabad ...	19	15	34	309.09	17	10	27	182	
387		Nimsar ...	8	16	24	444.44	...	...	...	...	
388		Sitapur Cantt. ...	7	3	10	131.58	5	1	6	272	
389		Misrikh ...	10	4	14	194.44	3	1	4	285	
390		Shahabad ...	44	29	73	176.75	19	20	39	109	
391	Hardoi ...	Hardoi ...	51	41	92	217.49	19	19	38	265	
392		Sandila ...	49	62	111	294.43	47	46	93	234	
393		Mallawan ...	36	26	62	181.82	11	12	23	178	
394		Bilgram ...	21	10	31	209.46	2	11	13	136	
395		Pihani ...	25	20	45	220.58	29	24	53	278	
396		Saudi ...	10	7	17	125.00	10	12	22	203	
397		Palikhas ...	27	20	47	315.44	9	13	22	189	
398	Kheri ...	Madhoganj ...	14	11	25	235.85	1	7	8	320	
399		Beniganj ...	15	7	22	379.31	1	1	2	222	
400		Lakhimpur ...	23	26	49	136.11	6	4	10	72	
401		Kheri ...	8	9	17	151.78	20	16	36	124	
402		Muhamdi ...	10	14	24	240.00	18	18	36	233	
403		Palia ...	...	...	...	...	1	...	1	190	
404		Gola ...	10	8	18	92.31	5	3	8	142	
405	Oel ...	7	5	12	95.24	5	...	5	102		

\*Created towns from April 1, 1935.

RM No. IV(a)

Deaths of the United Provinces according to class during the year 1935—(continued)

Year among	Christians				Other classes				Total				Number
	Female	Total	Ratio per 1,000 births	Male	Female	Total	Ratio per 1,000 births	Male	Female	Total	Ratio per 1,000 births		
...	...	...	...	...	1	1	500.00	22	28	50	157.23	349	
...	...	...	...	...	...	...	...	72	58	130	184.66	350	
1	1	2	55.55	...	...	...	...	32	26	58	138.42	351	
...	...	...	...	...	...	...	...	51	36	87	249.28	352	
...	...	...	...	...	...	...	...	11	12	23	171.64	353	
...	...	...	...	...	...	...	...	2	1	3	125.00	354	
...	...	...	...	...	...	...	...	2	3	5	138.89	355	
...	...	...	...	...	...	...	...	33	25	58	180.68	356	
...	1	2	66.67	...	...	...	...	12	7	19	149.61	357	
...	...	1	250.00	...	1	1	...	1	1	2	60.61	358	
...	...	...	...	...	...	...	...	7	6	13	147.73	359	
...	...	...	...	...	...	...	...	8	7	15	127.12	360	
...	...	...	...	...	...	...	...	6	...	6	193.55	361	
...	...	...	...	...	...	...	...	6	1	7	85.36	362	
7	8	15	94.94	...	...	...	...	1,496	1,373	2,869	228.69	363	
1	1	2	58.82	1	...	1	90.91	87	55	142	221.87	364	
...	...	...	...	2	2	4	400.00	57	54	111	223.79	365	
...	...	...	...	...	...	...	...	10	7	17	84.58	366	
...	...	...	...	...	...	...	...	28	17	45	177.16	367	
...	1	1	83.33	...	...	...	...	11	6	17	168.32	368	
...	...	...	...	...	...	...	...	14	12	26	171.05	369	
...	...	...	...	...	...	...	...	50	45	95	212.05	370	
...	...	...	...	...	...	...	...	28	23	51	220.78	371	
...	...	...	...	...	...	...	...	22	14	36	121.62	372	
...	...	...	...	...	...	...	...	12	6	18	75.31	373	
...	...	...	...	...	...	...	...	11	10	21	105.00	374	
...	...	...	...	...	...	...	...	11	8	19	179.24	375	
...	...	...	...	1	...	1	250.00	92	80	172	213.13	376	
...	...	...	...	...	...	...	...	38	27	65	213.11	377	
...	...	...	...	...	...	...	...	...	...	...	...	378	
...	...	...	...	...	...	...	...	17	12	29	243.70	379	
...	...	...	...	...	...	...	...	1	1	2	60.61	380	
...	...	...	...	...	...	...	...	1	1	2	52.63	381	
...	...	...	...	...	...	...	...	135	127	262	247.40	382	
...	...	...	...	...	...	...	...	84	57	141	236.18	383	
...	...	...	...	...	...	...	...	40	36	76	158.00	384	
...	...	...	...	...	...	...	...	32	23	55	252.29	385	
...	...	...	...	...	...	...	...	36	25	61	235.52	386	
...	...	...	...	...	...	...	...	8	16	24	428.57	387	
...	...	...	...	1	...	1	500.00	13	4	17	170.00	388	
...	...	...	...	...	1	1	...	13	6	19	220.93	389	
...	...	...	...	...	...	...	...	63	49	112	145.83	390	
...	...	...	...	...	...	...	...	70	60	130	229.28	391	
...	...	...	...	...	...	...	...	96	108	204	257.57	392	
...	...	...	...	...	...	...	...	47	38	85	178.57	393	
...	...	...	...	...	...	...	...	23	21	44	181.07	394	
...	...	...	...	...	...	...	...	54	44	98	248.73	395	
...	...	...	...	...	...	...	...	20	19	39	159.84	396	
...	...	...	...	...	...	...	...	36	33	69	260.38	397	
...	...	...	...	...	...	...	...	15	18	33	251.91	398	
...	...	...	...	...	...	...	...	16	8	24	358.21	399	
...	...	...	...	...	...	...	...	29	30	59	118.00	400	
...	...	...	...	...	...	...	...	28	25	53	131.84	401	
...	...	...	...	3	3	6	285.71	31	35	66	240.00	402	
...	...	...	...	...	...	...	...	1	...	1	8.40	403	
...	...	...	...	...	1	1	250.00	15	12	27	105.06	404	
...	...	...	...	...	...	...	...	12	5	17	97.14	405	

Paragraph 25 of Chapter II]

## Deaths of infants under one year registered in the Rural Districts

1	2		3								
Number	Districts	Towns	Mortality								
			Hindus				Muhammadans				
			Male	Female	Total	Ratio per 1,000 births	Male	Female	Total	Ratio per 1,000 births	
		<i>B.—Towns—</i> (concl.)									
406	Fyzabad ...	Fyzabad-Ajodhya ...	117	100	217	204·91	27	18	45	111	
407		Tanda ...	45	35	80	217·39	68	58	126	244	
408		Akbarpur ...	8	6	14	159·09	16	3	19	253	
409		Fyzabad Cantt. ...	7	4	11	305·55	4	3	7	288	
410		Jalalpur ...	4	2	6	120·00	2	2	4	50	
411		Bhadarsa ...	8	9	17	207·32	4	2	6	100	
412		Nagpur ...	8	9	17	217·95	5	2	7	100	
413		Goshainganj ...	3	9	12	184·61	6	4	10	222	
414		Gonda ...	Balrampur ...	23	32	55	130·95	31	17	48	122
415			Gonda ...	24	16	40	138·89	27	22	49	200
416			Utraula ...	8	11	19	143·94	1	...	1	7
417			Colonelganj ...	25	17	42	283·78	7	4	11	17
418			Nawabganj ...	22	19	41	341·67	6	5	11	17
419	Bargain Bazar ...		17	15	32	251·97	4	6	10	13	
420	Katra ...		8	3	11	171·87	4	4	8	17	
421	Khargupur ...		1	4	5	100·00	4	1	5	20	
422	Bahraich ...	Bahraich ...	70	50	120	196·08	75	74	149	14	
423		Nanpara ...	21	25	46	270·58	27	28	55	13	
424		Bbinga ...	31	33	64	296·30	28	11	39	24	
425	Sultanpur...	Sultanpur ...	22	21	43	152·48	12	14	26	17	
426	Partabgarh	Bela ...	29	29	58	231·07	18	8	26	23	
427		Manikpur ...	14	5	19	152·00	4	1	5	11	
428		Partabgarh ...	8	5	13	135·42	7	3	10	11	
429		Katra ...	7	3	10	196·08	5	...	5	11	
430	Bara Banki	Nawabganj ...	28	26	54	174·19	22	25	47	11	
431		Rudsuli ...	34	23	57	252·21	36	33	69	24	
432		Zaidpur ...	17	5	22	229·17	30	19	49	24	
433		Fatehpur ...	6	7	13	125·00	8	12	20	11	
434		Daryabad ...	4	2	6	59·40	9	13	22	23	
435		Ramnagar ...	5	6	11	80·29	5	5	10	11	
436		Bara Banki ...	10	13	23	225·49	8	5	13	23	
437		Satrikh ...	8	9	17	170·00	15	8	23	23	
438		Dewa ...	7	3	10	151·51	8	8	16	23	
439		Tikaitnagar ...	10	20	30	256·41	4	2	6	11	
		Total of towns ...	17,696	15,124	32,820	223·91	9,769	8,344	18,113	11	
		Total for the Province	125,784	104,146	229,930	155·85	23,516	20,216	43,732	11	

RM No. IV(a)

Deaths of the United Provinces according to class during the year 1935—(concluded)

								4			1	
year among								Total				Number
Christians				Other classes								
Male	Female	Total	Ratio per 1,000 births	Male	Female	Total	Ratio per 1,000 births	Male	Female	Total	Ratio per 1,000 births	
...	...	...	...	...	...	...	...	144	118	262	179.70	406
...	...	...	...	...	...	...	...	113	93	206	230.94	407
...	...	...	...	...	...	...	...	24	9	33	201.22	408
...	...	...	...	1	1	2	285.71	12	8	20	285.71	409
...	...	...	...	...	...	...	...	6	4	10	80.00	410
...	...	...	...	...	...	...	...	12	11	23	165.47	411
...	...	...	...	...	...	...	...	13	11	24	164.38	412
...	...	...	...	1	...	1	500.00	10	13	23	205.36	413
...	...	...	...	...	...	...	...	54	49	103	129.07	414
...	...	...	...	...	...	...	...	51	38	89	167.61	415
...	...	...	...	...	...	...	...	9	11	20	82.99	416
...	...	...	...	...	...	...	...	32	21	53	176.08	417
...	...	...	...	...	...	...	...	28	24	52	282.61	418
...	...	...	...	...	...	...	...	21	21	42	205.88	419
...	...	...	...	...	...	...	...	12	7	19	172.73	420
...	...	...	...	...	...	...	...	5	5	10	135.13	421
1	...	1	333.33	...	...	...	...	146	124	270	184.43	422
...	...	...	...	...	...	...	...	48	53	101	178.44	423
...	...	...	...	...	...	...	...	59	44	103	276.14	424
...	...	...	...	...	...	...	...	34	35	69	160.09	425
...	...	...	...	...	...	...	...	47	37	84	233.98	426
...	...	...	...	...	...	...	...	18	6	24	142.86	427
...	...	...	...	...	...	...	...	15	8	23	132.18	428
...	...	...	...	...	...	...	...	12	3	15	153.06	429
...	1	1	1000.00	1	...	1	111.11	51	52	103	179.75	430
...	...	...	...	...	...	...	...	70	56	126	243.24	431
...	...	...	...	...	...	...	...	47	24	71	216.46	432
...	...	...	...	...	...	...	...	14	19	33	115.88	433
...	...	...	...	...	...	...	...	13	15	28	149.73	434
...	...	...	...	...	...	...	...	10	11	21	109.37	435
...	...	...	...	...	...	...	...	18	18	36	225.00	436
...	...	...	...	...	...	...	...	23	17	40	199.00	437
...	...	...	...	...	...	...	...	15	11	26	178.08	438
...	...	...	...	1	...	1	125.00	15	22	37	234.18	439
77	66	143	113.67	164	152	316	183.83	27,706	23,686	51,392	211.08	
82	106	238	119.90	194	195	389	170.91	149,626	124,663	274,289	157.20	

## Deaths registered according to classes and sexes

1 Number	2 District	Population					
		Muhammadans			Hindus		
		Male	Female	Total	Male	Female	Total
<b>MEERUT DIVISION</b>							
1	Dehra Dun ... ..	20,724	13,063	33,787	112,728	76,887	189,615
2	Saharanpur ... ..	192,651	160,517	353,168	375,061	304,862	679,923
3	Muzaffarnagar ... ..	138,813	118,262	257,075	339,529	277,898	617,427
4	Meerut ... ..	203,207	169,247	372,454	645,475	543,504	1,188,979
5	Bulandshahr ... ..	113,524	101,554	215,078	482,930	423,610	906,540
<b>AGRA DIVISION</b>							
6	Aligarh ... ..	84,528	69,965	154,493	540,727	455,576	996,303
7	Muttra ... ..	31,865	26,335	58,200	328,125	273,902	602,027
8	Agra ... ..	74,835	62,316	137,151	487,283	404,428	891,716
9	Mainpuri ... ..	21,931	18,535	40,466	386,370	314,932	701,302
10	Etah ... ..	51,129	43,470	94,599	409,198	344,767	753,965
<b>ROHILKHAND DIVISION</b>							
11	Bareilly ... ..	156,806	137,225	294,031	415,168	348,884	764,052
12	Bijnor ... ..	165,686	148,370	314,056	274,780	240,080	514,860
13	Budaun ... ..	95,578	84,158	179,736	442,561	372,124	814,685
14	Moradabad ... ..	253,075	225,772	478,847	410,181	349,747	759,928
15	Shahjahanpur ... ..	77,159	68,161	145,320	414,906	342,980	757,886
16	Pilibhit ... ..	45,561	41,210	86,771	194,212	165,964	360,176
<b>ALLAHABAD DIVISION</b>							
17	Farrukhabad ... ..	57,790	51,279	108,999	420,053	343,615	763,668
18	Etawah ... ..	24,555	21,293	45,848	386,500	310,455	696,955
19	Cawnpore ... ..	75,062	57,890	132,952	591,139	482,142	1,073,281
20	Fatehpur ... ..	42,283	40,627	82,910	318,971	286,569	605,540
21	Allahabad ... ..	106,594	98,194	204,788	656,200	622,618	1,278,818
<b>JHANSI DIVISION</b>							
22	Jhansi ... ..	21,484	17,920	39,404	327,309	308,114	635,423
23	Jalaun ... ..	14,822	14,061	28,883	208,351	188,515	396,866
24	Hamirpur ... ..	16,413	16,382	32,795	240,416	228,936	469,352
25	Banda ... ..	18,657	17,846	36,503	303,922	284,727	588,649
<b>BENARES DIVISION</b>							
26	Benares ... ..	58,399	51,825	110,224	465,063	438,257	903,320
27	Mirzapur ... ..	24,137	22,688	46,825	369,910	370,881	740,791
28	Jaunpur ... ..	54,612	55,773	110,385	558,236	567,302	1,125,538
29	Ghazipur ... ..	37,909	40,359	78,268	384,698	361,516	746,214
30	Ballia ... ..	29,209	29,636	58,845	439,172	413,897	853,069
<b>GORAKHPUR DIVISION</b>							
31	Gorakhpur ... ..	192,370	181,222	373,592	1,636,597	1,554,874	3,191,471
32	Basti ... ..	185,688	175,801	361,489	881,677	834,615	1,716,292
33	Azamgarh ... ..	96,116	94,389	190,505	701,622	679,046	1,380,668
<b>KUMAUN DIVISION</b>							
34	Naini Tal ... ..	30,684	21,216	51,900	130,286	92,735	223,021
35	Almora ... ..	1,758	1,400	3,158	289,288	288,716	578,004
36	Garhwal ... ..	3,284	1,288	4,572	254,054	274,034	528,088
<b>LUCKNOW DIVISION</b>							
37	Lucknow ... ..	92,904	76,373	169,277	332,536	274,338	606,874
38	Unao ... ..	41,247	36,107	77,354	411,442	366,654	778,096
39	Rae Bareli ... ..	45,542	45,230	90,772	448,049	435,046	883,095
40	Sitapur ... ..	93,024	84,882	177,906	528,512	459,861	988,373
41	Hardoi ... ..	66,834	59,243	126,077	541,222	459,648	1,000,870
42	Kheri ... ..	77,526	68,496	146,022	426,522	370,863	797,385
<b>FYZABAD DIVISION</b>							
43	Fyzabad ... ..	67,707	66,799	134,506	540,850	527,487	1,068,337
44	Gonda ... ..	142,937	139,148	282,135	663,071	629,848	1,292,919
45	Bahraich ... ..	128,179	118,354	246,533	463,743	424,742	888,485
46	Sultanpur ... ..	59,823	64,052	123,875	459,421	467,844	927,265
47	Partabgarh ... ..	49,793	52,228	102,021	392,068	411,881	803,949
48	Bara Banki ... ..	96,059	91,313	187,372	458,286	417,240	875,526
	Total for the Province ..	8,780,453	8,401,474	7,181,927	21,488,425	19,417,161	40,905,586

## FORM No. V

in the districts of the United Provinces during the year 1935

3									1
according to census of 1931									
Christians			Other classes			Total			Number
Male	Female	Total	Male	Female	Total	Male	Female	Total	
2,886	1,934	4,820	1,231	794	2,025	137,569	92,678	230,247	1
2,014	1,642	3,656	4,084	3,089	7,173	573,810	470,110	1,043,920	2
5,436	4,719	10,155	5,528	4,477	10,005	489,306	405,356	894,662	3
9,320	7,589	16,909	13,265	10,311	23,576	871,267	730,651	1,601,918	4
6,615	6,885	13,500	909	858	1,767	603,978	532,907	1,136,885	5
9,279	8,971	18,250	1,503	1,196	2,699	636,037	535,708	1,171,745	6
3,120	2,555	5,675	1,182	990	2,172	364,292	303,782	668,074	7
4,967	3,988	8,905	5,868	4,676	10,544	572,958	475,358	1,048,316	8
2,093	1,826	3,919	2,206	1,740	3,946	412,600	337,033	749,633	9
4,735	4,621	9,356	1,352	1,206	2,558	466,414	394,064	860,478	10
7,577	6,227	13,804	379	183	492	579,860	492,519	1,072,379	11
1,327	1,232	2,559	1,874	2,120	3,994	443,667	391,802	835,469	12
8,206	7,255	15,461	174	124	298	546,519	463,661	1,010,180	13
12,211	10,625	22,836	12,383	10,114	22,497	687,850	596,258	1,284,108	14
998	847	1,845	38	42	80	493,101	412,030	905,131	15
969	838	1,807	48	36	84	240,790	208,048	448,838	16
2,149	2,097	4,246	256	223	479	480,178	397,214	877,392	17
921	318	1,239	1,095	868	1,963	413,071	332,934	746,005	18
3,235	2,160	5,395	381	244	625	669,817	542,436	1,212,253	19
110	150	260	42	37	79	361,406	327,383	688,789	20
4,123	3,328	7,451	488	368	856	767,405	724,508	1,491,913	21
2,920	1,608	4,528	5,838	5,220	11,058	357,551	332,862	690,413	22
63	51	114	90	69	159	223,326	202,696	426,022	23
137	286	423	62	57	119	257,028	245,661	502,689	24
120	75	195	228	196	424	322,927	302,844	625,771	25
1,261	1,098	2,359	307	168	475	525,030	491,348	1,016,378	26
358	347	705	60	28	88	394,465	393,944	788,409	27
45	82	127	15	6	21	612,908	623,163	1,236,071	28
224	217	441	26	22	48	422,857	402,114	824,971	29
648	458	1,106	39	31	70	469,068	444,022	913,090	30
1,251	1,114	2,365	70	63	133	1,830,288	1,737,273	3,567,561	31
95	93	188	41	14	55	1,067,501	1,010,523	2,078,024	32
138	98	236	84	81	168	797,960	773,617	1,571,577	33
872	758	1,630	495	240	735	162,337	114,949	277,286	34
850	1,066	1,916	108	116	224	292,004	291,298	583,302	35
562	527	1,089	87	49	136	257,987	275,898	533,885	36
6,329	3,393	9,722	1,096	503	1,599	432,865	354,607	787,472	37
100	96	196	36	18	54	452,825	402,875	855,700	38
101	95	196	38	26	64	493,730	480,397	974,127	39
292	283	575	165	120	285	621,993	545,146	1,167,139	40
313	339	652	22	5	27	608,391	519,235	1,127,626	41
496	377	873	121	78	199	504,665	439,814	944,479	42
1,369	385	1,754	125	67	192	610,051	594,738	1,204,789	43
379	416	795	95	59	154	806,532	769,471	1,576,003	44
226	106	332	568	430	998	592,716	543,632	1,136,348	45
37	60	97	30	17	47	519,311	531,973	1,051,284	46
85	88	173	46	44	90	441,992	464,241	906,233	47
85	86	171	373	337	710	554,803	508,976	1,063,779	48
111,647	93,359	205,006	64,481	51,763	116,244	25,445,006	22,963,757	48,408,763	

## Deaths registered according to classes and sexes

1 Number	2 District	Number					
		Muhammadans			Hindus		
		Male	Female	Total	Male	Female	Total
<b>MEERUT DIVISION</b>							
1	Dehra Dun ..	648	557	1,205	2,935	2,508	5,443
2	Saharanpur ...	6,290	6,123	12,413	12,239	11,072	23,311
3	Muzaffarnagar ...	5,129	5,153	10,282	11,908	11,131	23,039
4	Meerut ...	5,509	5,420	10,929	18,354	16,880	35,734
5	Bulandshahr ...	3,761	3,799	7,560	16,023	14,593	30,616
<b>AGRA DIVISION</b>							
6	Aligarh ...	2,234	2,092	4,326	15,990	14,239	30,229
7	Muttra ...	869	790	1,659	8,845	7,642	16,487
8	Agra ...	1,727	1,808	3,535	12,856	10,666	23,522
9	Mainpuri ...	413	386	799	8,104	6,057	14,161
10	Etah ...	1,337	1,131	2,468	10,868	8,574	19,442
<b>ROHILKHAND DIVISION</b>							
11	Bareilly ...	4,267	4,130	8,337	13,506	11,571	25,077
12	Bijnor ...	5,033	5,120	10,153	8,562	7,630	16,192
13	Budaun ...	3,031	3,195	6,226	15,152	12,674	27,826
14	Moradabad ...	7,690	7,631	15,321	13,065	11,628	24,691
15	Shahjahanpur ...	2,220	1,958	4,178	14,377	12,088	26,465
16	Pilibhit ...	1,465	1,434	2,899	7,070	5,710	12,780
<b>ALLAHABAD DIVISION</b>							
17	Farrukhabad ...	1,261	1,229	2,490	11,678	9,792	21,470
18	Etawah ...	733	692	1,425	10,193	8,189	18,382
19	Cawnpore ...	2,278	2,129	4,407	13,806	11,571	25,377
20	Fatehpur ...	792	769	1,561	5,814	4,828	10,642
21	Allahabad ...	2,055	1,941	3,996	12,517	10,415	22,932
<b>JHANSI DIVISION</b>							
22	Jhansi ...	511	518	1,029	10,630	9,623	20,253
23	Jalaun ...	355	305	660	5,541	4,849	10,390
24	Hamirpur ...	321	270	591	5,945	4,886	10,831
25	Banda ...	301	236	537	5,739	4,655	10,394
<b>BENARES DIVISION</b>							
26	Benares ...	1,886	1,997	3,883	12,963	12,196	25,159
27	Mirzapur ...	522	518	1,040	10,887	9,744	20,631
28	Jaunpur ...	992	1,010	2,002	10,883	9,470	20,353
29	Ghazipur ...	890	945	1,835	8,887	7,783	16,670
30	Ballia ...	509	458	967	6,092	5,204	11,296
<b>GORAKHPUR DIVISION</b>							
31	Gorakhpur ...	3,650	3,143	6,793	31,336	28,732	60,068
32	Basti ...	3,121	2,531	5,652	16,019	13,662	29,681
33	Azamgarh ...	2,129	2,198	4,327	14,648	12,993	27,641
<b>KUMAUN DIVISION</b>							
34	Naini Tal ..	1,197	1,063	2,260	3,223	2,619	5,842
35	Almora ...	45	55	100	8,183	7,772	15,955
36	Garhwal ..	29	24	53	9,393	9,782	19,175
<b>LUCKNOW DIVISION</b>							
37	Lucknow ...	2,272	2,283	4,556	9,269	8,305	17,574
38	Unao ...	765	679	1,444	9,147	7,343	16,490
39	Rae Bareilly ...	711	704	1,415	7,859	6,610	14,469
40	Sitapur ...	2,376	2,261	4,637	15,210	12,881	28,091
41	Hardoi ...	1,590	1,410	3,000	16,490	12,941	29,431
42	Kheri ...	1,897	1,682	3,579	12,734	10,150	22,884
<b>FYZABAD DIVISION</b>							
43	Fyzabad ...	1,440	1,427	2,867	12,137	10,609	22,746
44	Gonda ...	3,111	2,563	5,674	15,444	13,290	28,734
45	Babraich ...	2,241	2,129	4,370	10,326	8,849	19,175
46	Sultanpur ...	1,242	1,229	2,471	10,233	8,927	19,160
47	Partabgarh ..	713	638	1,351	6,659	5,518	12,177
48	Bara Banki ..	2,035	1,919	3,954	11,234	9,402	20,636
Total for the Province ...		95,534	91,687	187,221	541,471	468,253	1,009,724

## FORM No. V

in the Districts of the United Provinces during the year 1935—(continued)

3									1
of deaths registered									
Christians			Other classes *			Total			Number
Male	Female	Total	Male	Female	Total	Male	Female	Total	
52	57	109	14	6	20	3,649	3,128	6,777	1
2	9	11	20	24	44	18,551	17,228	35,779	2
5	3	8	15	11	26	17,057	16,298	33,355	3
28	24	52	155	164	319	24,546	22,488	47,034	4
11	5	16	1	...	1	19,796	18,397	38,193	5
16	12	28	24	14	38	18,264	16,357	34,621	6
2	5	7	5	5	10	9,721	8,442	18,163	7
27	25	52	45	30	75	14,655	12,529	27,184	8
7	2	9	4	2	6	8,528	6,447	14,975	9
36	29	65	28	26	54	12,269	9,760	22,029	10
42	45	87	25	26	51	17,780	15,772	33,552	11
2	1	3	124	161	285	13,721	12,912	26,633	12
44	32	76	17	29	46	18,244	15,930	34,174	13
74	76	150	39	55	94	20,866	19,390	40,256	14
10	4	14	64	54	118	16,671	14,104	30,775	15
9	7	16	14	15	29	8,558	7,166	15,724	16
8	5	13	6	7	13	12,953	11,033	23,986	17
2	3	5	1	3	4	10,929	8,887	19,816	18
9	3	12	1	1	2	16,094	13,704	29,798	19
1	1	2	...	...	...	6,607	5,598	12,205	20
25	19	44	10	5	15	14,607	12,380	26,987	21
8	11	19	36	36	72	11,185	10,188	21,373	22
...	...	...	...	1	1	5,896	5,155	11,051	23
1	...	1	...	...	...	6,267	5,156	11,423	24
3	1	4	1	...	1	6,044	4,892	10,936	25
11	10	21	2	2	4	14,862	14,205	29,067	26
4	8	12	1	3	4	11,414	10,273	21,687	27
...	...	...	...	...	...	11,875	10,480	22,356	28
3	3	6	7	14	21	9,787	8,745	18,532	29
...	...	...	...	...	...	6,601	5,662	12,263	30
16	3	19	46	23	69	35,048	31,906	66,954	31
1	...	1	...	...	...	19,141	16,193	35,334	32
...	...	...	2	...	2	16,779	15,191	31,970	33
26	19	45	12	16	28	4,458	3,717	8,175	34
23	16	39	...	1	1	8,251	7,844	16,095	35
9	12	21	...	...	...	9,431	9,818	19,249	36
55	50	105	6	6	12	11,603	10,644	22,247	37
...	2	2	1	...	1	9,913	8,024	17,937	38
...	1	1	1	2	3	8,571	7,317	15,888	39
1	2	3	38	26	64	17,625	15,170	32,795	40
2	2	4	...	...	...	18,082	14,353	32,435	41
6	5	10	17	12	29	14,653	11,849	26,502	42
1	...	1	3	5	8	13,581	12,041	25,622	43
...	1	1	12	9	21	18,567	15,863	34,430	44
1	...	1	5	4	9	12,573	10,982	23,555	45
...	...	...	...	...	...	11,475	10,156	21,631	46
...	...	...	...	1	1	7,372	6,157	13,529	47
1	1	2	6	4	10	13,276	11,326	24,602	48
583	514	1,097	808	803	1,611	638,396	561,257	1,199,653	

\* Deaths in excess of population and excessive death-rates due probably to record of deaths of casteless Hindus under this heading by local Registrars.



Deaths registered **according to classes and sexes**

1 Number	2 District	Ratio					
		Muhammadans			Hindus		
		Male	Female	Total	Male	Female	Total
<b>MEERUT DIVISION</b>							
1	Dehra Dun ... ..	31·27	42·64	<b>35·66</b>	26·04	32·62	<b>28·70</b>
2	Saharanpur ... ..	32·65	38·14	<b>35·15</b>	32·63	36·32	<b>34·28</b>
3	Muzaffarnagar ... ..	36·95	43·57	<b>40·00</b>	35·07	40·05	<b>37·31</b>
4	Meerut ... ..	27·11	32·02	<b>29·34</b>	29·21	31·06	<b>30·05</b>
5	Bulandshahr ... ..	33·13	37·41	<b>35·01</b>	33·18	34·45	<b>33·77</b>
<b>AGRA DIVISION</b>							
6	Aligarh ... ..	26·43	29·90	<b>28·00</b>	29·57	31·25	<b>30·34</b>
7	Muttra ... ..	27·27	30·00	<b>28·50</b>	26·96	27·90	<b>27·38</b>
8	Agra ... ..	23·08	29·01	<b>25·77</b>	26·38	26·37	<b>26·38</b>
9	Mainpuri ... ..	18·83	20·82	<b>19·74</b>	20·97	19·23	<b>20·19</b>
10	Etah .. ..	26·15	26·02	<b>26·09</b>	26·56	24·87	<b>25·79</b>
<b>ROHILKHAND DIVISION</b>							
11	Bareilly ... ..	26·83	30·10	<b>28·35</b>	32·53	33·16	<b>32·82</b>
12	Bijnor ... ..	30·38	34·51	<b>32·33</b>	31·12	31·78	<b>31·45</b>
13	Budaun ... ..	31·71	37·96	<b>34·64</b>	34·24	34·06	<b>34·15</b>
14	Moradabad ... ..	30·39	33·80	<b>31·99</b>	31·85	33·25	<b>32·49</b>
15	Shahjahanpur ... ..	28·77	28·73	<b>28·75</b>	34·65	35·24	<b>34·92</b>
16	Pilibhit ... ..	32·15	34·80	<b>33·41</b>	36·40	34·40	<b>35·48</b>
<b>ALLAHABAD DIVISION</b>							
17	Farrukhabad ... ..	21·85	23·97	<b>22·84</b>	27·80	28·50	<b>28·11</b>
18	Etawah ... ..	29·85	32·50	<b>31·08</b>	26·87	26·38	<b>26·37</b>
19	Cawnpore ... ..	30·35	36·78	<b>33·15</b>	23·35	24·00	<b>23·64</b>
20	Fatehpur ... ..	18·73	18·93	<b>18·83</b>	18·23	16·85	<b>17·57</b>
21	Allahabad ... ..	19·28	19·77	<b>19·51</b>	19·07	16·73	<b>17·93</b>
<b>JHANSI DIVISION</b>							
22	Jhansi ... ..	23·78	28·91	<b>26·11</b>	32·48	31·23	<b>31·87</b>
23	Jalaun ... ..	23·95	21·69	<b>22·85</b>	26·59	25·72	<b>26·17</b>
24	Hamirpur ... ..	19·56	16·48	<b>18·02</b>	24·73	21·34	<b>23·08</b>
25	Banda ... ..	16·13	13·22	<b>14·71</b>	18·88	16·35	<b>17·66</b>
<b>BENARES DIVISION</b>							
26	Benares ... ..	32·29	38·53	<b>35·23</b>	27·87	27·83	<b>27·85</b>
27	Mirzapur ... ..	21·63	22·83	<b>22·21</b>	29·43	26·27	<b>27·85</b>
28	Jaunpur ... ..	18·16	18·11	<b>18·14</b>	19·49	16·69	<b>18·08</b>
29	Ghazipur ... ..	23·48	23·41	<b>23·44</b>	23·10	21·53	<b>22·34</b>
30	Ballia ... ..	17·43	15·45	<b>16·43</b>	13·87	12·57	<b>13·23</b>
<b>GORAKHPUR DIVISION</b>							
31	Gorakhpur ... ..	18·97	17·37	<b>18·20</b>	19·15	18·48	<b>18·82</b>
32	Basti ... ..	16·81	14·40	<b>15·63</b>	18·17	16·37	<b>17·29</b>
33	Azamgarh ... ..	22·15	23·29	<b>22·71</b>	20·88	19·13	<b>20·02</b>
<b>KUMAUN DIVISION</b>							
34	Naini Tal ... ..	39·01	50·10	<b>43·54</b>	24·74	28·24	<b>26·19</b>
35	Almora ... ..	25·60	39·28	<b>31·66</b>	28·29	26·93	<b>27·60</b>
36	Garhwal ... ..	8·83	18·63	<b>11·59</b>	36·97	35·70	<b>36·31</b>
<b>LUCKNOW DIVISION</b>							
37	Lucknow ... ..	24·47	29·89	<b>26·91</b>	27·87	30·27	<b>28·96</b>
38	Unao ... ..	18·55	18·83	<b>18·67</b>	22·23	20·02	<b>21·19</b>
39	Rae Bareli ... ..	15·61	15·56	<b>15·59</b>	17·54	15·19	<b>16·38</b>
40	Sitapur ... ..	25·54	26·64	<b>26·06</b>	28·78	28·01	<b>28·42</b>
41	Hardoi ... ..	23·79	23·80	<b>23·79</b>	30·47	28·15	<b>29·40</b>
42	Kheri .. ..	24·47	24·56	<b>24·51</b>	29·83	27·37	<b>28·69</b>
<b>FYZABAD DIVISION</b>							
43	Fyzabad ... ..	21·27	21·36	<b>21·31</b>	22·44	20·11	<b>21·29</b>
44	Gonda ... ..	21·76	18·42	<b>20·11</b>	23·29	21·10	<b>22·22</b>
45	Bahraich ... ..	17·48	17·99	<b>17·72</b>	22·27	20·83	<b>21·58</b>
46	Sultanpur ... ..	20·76	19·19	<b>19·95</b>	22·27	19·08	<b>20·66</b>
47	Partabgarh ... ..	14·32	12·21	<b>13·24</b>	16·98	13·40	<b>15·15</b>
48	Bara Banki ... ..	21·18	21·01	<b>21·10</b>	24·51	22·53	<b>23·57</b>
Total for the Province		25·27	26·95	<b>26·07</b>	25·20	24·11	<b>24·68</b>

## FORM No. V

in the Districts of the United Provinces during the year 1935 — (concluded)

3									1
of deaths per 1,000 of population									
Christians			Other classes*			Total			Number
Male	Female	Total	Male	Female	Total	Male	Female	Total	
18.02	29.47	22.61	11.37	7.56	9.88	26.52	33.75	29.43	1
.99	5.48	3.01	4.89	7.77	6.13	32.33	36.65	34.27	2
.92	.63	.79	2.71	2.46	2.60	34.86	40.21	37.28	3
3.00	3.16	3.07	11.68	15.90	13.53	28.17	30.78	29.36	4
1.66	.73	1.18	1.10	..	.56	32.78	34.52	33.59	5
1.72	1.34	1.53	15.97	11.70	14.08	28.71	30.53	29.55	6
.64	1.96	1.23	4.23	5.05	4.60	26.68	27.79	27.19	7
5.43	6.35	5.84	7.67	6.41	7.11	25.58	26.36	25.93	8
3.34	1.09	2.30	1.81	1.15	1.52	20.67	19.13	19.98	9
7.60	6.27	6.95	20.71	21.56	21.11	26.30	24.77	25.60	10
5.54	7.23	6.30	80.91	142.08	103.66	30.66	32.02	31.29	11
1.51	.81	1.17	66.17	75.94	71.36	30.93	32.95	31.88	12
5.36	4.41	4.91	97.70	233.87	154.36	33.33	34.36	33.83	13
6.06	7.15	6.57	3.15	5.44	4.18	30.33	32.52	31.35	14
10.01	4.72	7.59	..	..	..	33.81	34.23	34.00	15
9.29	8.35	8.85	291.67	416.67	345.24	35.54	34.44	35.03	16
3.72	2.28	3.06	23.44	31.39	27.14	26.97	27.78	27.34	17
2.17	9.43	4.03	.91	3.46	2.04	26.46	26.69	26.56	18
2.78	1.39	2.22	2.62	4.10	3.20	24.03	25.26	24.58	19
9.09	6.67	7.69	..	..	..	18.28	17.10	17.72	20
6.06	5.71	5.90	20.49	13.59	17.52	19.03	17.69	18.09	21
2.74	6.84	4.20	6.17	6.90	6.51	31.23	30.61	30.96	22
..	..	..	..	14.43	6.29	26.40	25.43	25.94	23
7.30	..	2.36	..	..	..	24.38	20.99	22.72	24
25.00	13.33	20.51	4.38	..	2.36	18.72	16.15	17.48	25
8.72	9.11	8.90	6.51	11.90	8.42	28.31	28.91	28.60	26
11.17	23.05	17.02	16.67	107.14	45.45	28.93	26.08	27.51	27
..	..	..	..	..	..	19.37	16.82	18.08	28
13.39	13.82	13.60	269.22	636.36	437.50	23.14	21.75	22.46	29
..	..	..	..	..	..	14.07	12.75	13.43	30
12.79	2.69	8.03	657.14	365.08	518.80	19.15	18.36	18.77	31
10.52	..	5.32	..	..	..	17.93	16.02	17.00	32
..	..	..	23.81	..	11.90	21.03	19.64	20.34	33
29.82	25.06	27.60	24.24	66.67	38.09	27.46	32.34	29.48	34
27.06	15.01	20.35	..	8.62	4.46	28.26	26.93	27.59	35
16.01	22.77	19.28	..	..	..	36.56	35.58	36.05	36
8.69	14.74	10.80	5.47	11.93	7.50	26.80	30.02	28.25	37
..	20.83	10.20	27.77	..	18.52	21.89	19.92	20.96	38
..	10.53	5.10	26.31	76.92	46.87	17.36	15.23	16.31	39
3.42	7.07	5.22	230.30	216.67	224.56	28.34	27.83	28.10	40
6.39	5.90	6.13	..	..	..	29.72	27.64	28.76	41
10.08	13.26	11.45	140.49	153.85	145.73	29.03	26.94	28.06	42
.73	..	.57	24.00	74.63	41.67	22.26	20.24	21.27	43
..	2.40	1.26	126.31	152.54	136.36	23.02	20.61	21.85	44
4.42	..	3.01	8.80	9.30	9.02	21.21	20.20	20.73	45
..	..	..	..	..	..	22.10	19.09	20.57	46
..	..	..	..	22.73	11.11	16.68	13.26	14.93	47
11.76	11.63	11.69	16.08	11.87	14.08	23.93	22.25	23.13	48
5.22	5.50	5.35	12.53	15.51	13.86	25.09	24.44	24.78	

\* Deaths in excess of population and excessive death-rates due probably to recording of deaths of casteless Hindus under this heading by local Registrars.

Paragraphs 27 of Chapter II and 4, 9, 13, 18, 25, 29, 32, 35, 37 and 38 of Chapter III]

ANNUAL

Deaths from **different causes** and births registered in the Rural

1 Number	2 Districts or towns	3 Popula- tion according to census of 1931	4 Births				5 Cholera	6 Smallpox	7 Plague
			Male	Female	Total	Birth-rate per 1,000 of popula- tion			
<i>A.—Rural Districts</i>									
MEERUT DIVISION									
1	Dehra Dun ...	165,855	2,454	2,215	4,669	28.15	48	33	1
2	Saharanpur ...	839,593	16,453	13,963	30,416	35.23	92	174	1,675
3	Muzaffarnagar ...	753,604	16,504	13,808	30,312	40.12	52	564	4,650
4	Meerut ...	1,316,680	28,106	24,402	52,508	39.88	104	466	696
5	Bulandshahr ...	962,017	22,448	19,676	42,124	43.79	14	498	1,282
AGRA DIVISION									
6	Aligarh ...	972,843	20,409	17,530	37,939	39.00	19	693	987
7	Muttra ...	537,127	10,070	8,474	18,544	34.51	20	210	654
8	Agra ...	757,724	15,659	13,129	28,788	37.99	37	211	22
9	Mainpuri ...	695,129	11,798	9,888	21,086	30.33	2	169	237
10	Etah ...	746,362	13,532	11,059	24,591	32.95	2	527	293
ROHILKHAND DIVISION									
11	Bareilly ...	866,730	19,350	17,434	36,784	42.44	82	201	66
12	Bijnor ...	646,827	14,541	12,841	27,382	42.33	37	353	232
13	Budaun ...	890,683	20,791	18,401	39,192	43.99	9	1,161	158
14	Moradabad ...	989,066	24,872	22,479	47,351	47.87	24	665	614
15	Shahjahanpur ...	785,486	16,847	14,749	31,596	40.22	15	211	38
16	Pilibhit ...	385,246	8,167	7,373	15,540	40.34	16	37	...
ALLAHABAD DIVISION									
17	Farrukhabad ...	763,050	16,396	14,026	30,422	39.87	4	183	33
18	Etawah ...	673,299	14,183	12,489	26,672	39.62	22	201	...
19	Cawnpore ...	959,532	16,264	13,665	29,929	31.19	22	100	30
20	Fatehpur ...	656,636	12,897	11,450	24,347	37.08	13	157	...
21	Allahabad ...	1,286,050	22,153	19,357	41,510	32.28	265	327	...
JHANSI DIVISION									
22	Jhansi ...	544,982	13,283	12,148	25,431	46.66	593	139	...
23	Jalaun ...	378,633	9,146	8,285	17,431	46.01	123	34	...
24	Hamirpur ...	459,701	10,542	9,008	19,550	42.53	55	26	2
25	Banda ...	582,181	11,526	9,837	21,363	36.69	2	68	...
BENARES DIVISION									
26	Benares ...	803,228	14,229	12,668	26,897	33.49	257	501	...
27	Mirzapur ...	703,576	12,905	11,952	24,857	35.33	1,411	635	...
28	Jaunpur ...	1,171,184	16,767	14,765	31,532	26.92	291	1,399	14
29	Ghazipur ...	735,517	14,773	13,228	28,001	38.07	609	2,317	332
30	Ballia ...	836,504	11,751	10,075	21,826	26.09	300	560	449
GORAKHPUR DIVISION									
31	Gorakhpur ...	3,407,245	58,009	53,263	111,271	32.66	2,671	1,593	5,293
32	Basti ...	2,038,516	29,210	26,008	55,218	27.09	218	1,304	92
33	Azamgarh ...	1,489,827	26,171	23,162	49,333	33.11	402	2,470	866
KUMAUN DIVISION									
34	Naini Tal ...	231,658	3,275	3,041	6,316	27.26	14	14	10
35	Almora ...	568,793	12,736	12,129	24,865	43.71	...	30	...
36	Garhwal ...	527,066	11,408	10,933	22,391	42.48	580	6	12
LUCKNOW DIVISION									
37	Lucknow ...	482,658	9,307	8,154	17,461	36.18	7	46	...
38	Unao ...	812,929	13,429	11,648	25,077	30.85	17	71	1
39	Rae Bareli ...	927,244	12,044	10,887	22,131	23.87	95	22	...
40	Sitapur ...	1,093,575	19,464	17,457	36,921	33.76	17	54	...
41	Hardoi ...	1,028,282	20,774	18,456	39,230	38.15	4	9	...
42	Kheri ...	898,865	17,459	15,177	32,636	36.31	61	73	...
FYZABAD DIVISION									
43	Fyzabad ...	1,096,218	17,358	15,340	32,698	29.83	91	714	370
44	Gonda ...	1,508,485	25,429	22,373	47,792	31.68	153	504	...
45	Bahraich ...	1,083,329	18,399	15,690	34,089	31.47	356	19	...
46	Sultanpur ...	1,039,950	17,001	14,712	31,773	30.50	21	180	54
47	Partabgarh ...	887,361	12,028	9,908	21,936	24.72	71	67	...
48	Bara Banki ...	998,245	16,890	14,744	31,634	31.69	20	11	...
Total of Rural Districts		42,985,291	799,262	702,105	1,501,367	34.93	9,338	20,012	20,033

## FORM No. VI

Districts and Towns of the United Provinces during the year 1935

8	9	10	11						12	13	1
			Injuries								
			Suicide		Wounds or accidents	Snake-bite or killed by wild beasts	Rabies	Total			
Male	Female										
3,923	112	146	2	1	37	6	..	46	243	4,552	1
24,658	28	59	6	9	98	8	1	122	171	26,979	2
22,577	42	148	3	7	110	12	1	133	281	28,447	3
38,298	62	95	12	33	177	15	3	240	130	40,091	4
29,575	28	64	12	25	149	17	6	209	193	31,863	5
24,240	12	14	9	21	166	25	2	223	1,020	27,208	6
11,027	186	182	8	17	114	32	3	174	366	12,819	7
14,143	10	20	16	41	172	17	1	247	1,705	16,395	8
13,019	1	2	16	41	143	47	..	247	278	13,955	9
16,491	10	24	14	16	90	26	1	147	660	18,154	10
25,735	24	99	13	13	157	115	51	349	972	27,528	11
17,721	18	28	6	18	110	98	9	241	1,732	20,367	12
27,147	5	46	15	24	158	52	6	255	323	29,104	13
27,094	208	484	6	6	182	117	15	326	762	30,177	14
24,460	11	151	28	41	150	94	7	320	2,055	27,261	15
11,910	27	12	6	7	132	60	8	213	967	13,182	16
18,184	7	17	24	37	167	77	6	311	2,054	20,793	17
14,470	3	16	7	24	135	43	3	212	1,747	16,671	18
15,435	24	246	17	21	280	107	5	430	1,434	17,721	19
7,815	24	111	7	10	162	73	1	253	2,832	11,205	20
16,514	18	130	11	16	356	123	1	507	3,312	21,073	21
12,180	27	178	15	58	153	69	9	304	3,061	16,482	22
6,904	2	27	7	27	62	42	3	141	2,376	9,607	23
7,598	1	2,507	12	50	98	61	1	222	175	10,586	24
7,753	1	32	4	10	112	117	..	243	2,149	10,248	25
12,067	9	153	5	14	225	78	2	324	2,724	16,035	26
14,629	1	12	6	18	189	102	7	322	2,499	19,509	27
15,617	12	14	2	18	355	127	2	504	3,106	20,957	28
10,944	11	48	3	10	272	71	2	358	2,017	16,636	29
7,495	200	113	3	8	223	79	2	315	1,596	11,028	30
46,585	106	86	39	52	857	477	30	1,455	5,544	63,283	31
26,495	45	78	1	3	356	143	3	506	4,947	34,555	32
22,202	56	171	19	45	473	216	3	756	3,440	30,363	33
6,161	104	155	2	5	44	21	3	75	186	6,719	34
13,915	625	561	21	21	107	30	..	179	448	15,758	35
13,633	2,988	760	22	35	240	40	1	338	828	19,145	36
10,321	61	137	4	4	124	26	7	165	1,329	12,056	37
14,883	59	212	15	7	168	82	5	277	1,549	17,069	38
13,468	12	47	8	24	243	73	4	352	945	14,941	39
27,137	47	177	17	28	337	180	93	655	2,443	30,530	40
27,312	13	48	25	53	195	157	25	455	2,016	29,857	41
23,601	19	32	21	25	184	109	6	345	1,489	25,620	42
18,329	58	83	13	15	305	92	5	430	2,979	23,054	43
28,328	14	26	8	15	317	228	8	576	3,118	32,719	44
17,194	65	106	15	16	218	145	6	400	3,964	22,104	45
17,930	21	102	9	20	267	117	32	445	2,664	21,417	46
11,383	23	47	9	19	268	54	1	351	1,157	13,099	47
20,198	16	87	15	16	229	121	1	382	2,217	22,931	48
858,648	5,456	8,083	258	1,044	9,836	4,221	391	16,080	84,203	1,021,853	

## ANNUAL FORM No. VI

Deaths from **different causes** and births registered in the Rural Districts and Towns of the United Provinces during the year 1935—(contd.)

1 Number	2 Districts or towns	3 Population according to census of 1931	14 Ratio of deaths per 1,000 of population								From all causes		
			Cholera	Smallpox	Plague	Fevers	Dysentery and diarrhoea	Respiratory diseases	Injuries	All other causes	For the year	Mean ratio of previous five years	
<i>A.—Rural Districts—(concl'd.)</i>													
MEERUT DIVISION													
1	Dehra Dun ...	165,855	.29	.20	.01	23.65	.67	.88	.18	1.46	27.44	20.53	
2	Saharanpur ...	839,593	.11	.21	1.99	29.37	.03	.07	.14	.20	32.13	30.55	
3	Muzaffarnagar ...	753,604	.07	.75	6.17	29.96	.05	.20	.18	.37	37.75	21.88	
4	Meerut ...	1,316,680	.08	.35	.53	39.09	.05	.07	.18	.10	30.45	22.42	
5	Bulandshahr ...	962,017	.01	.52	1.33	30.74	.03	.07	.22	.20	33.12	29.31	
AGRA DIVISION													
6	Aligarh ...	972,843	.02	.71	1.01	24.92	.01	.01	.23	1.04	27.97	23.34	
7	Muttra ...	537,127	.04	.39	1.22	20.53	.34	.34	.32	.68	23.86	20.95	
8	Agra ...	757,724	.05	.28	.03	18.66	.01	.03	.32	2.25	21.64	20.38	
9	Mainpuri ...	695,129	...	.24	.34	18.73	...	...	.35	.40	20.07	19.57	
10	Etah ...	746,362	...	.71	.39	22.09	.01	.03	.20	.88	24.32	22.05	
ROHILKHAND DIVISION													
11	Bareilly ...	866,730	.09	.23	.08	29.69	.03	.11	.40	1.12	31.76	36.75	
12	Bijnor ...	646,827	.03	.55	.36	27.40	.03	.04	.37	2.68	31.49	34.43	
13	Budaun ...	890,683	.01	1.30	.18	30.48	...	.05	.29	.36	32.67	30.23	
14	Moradabad ...	989,066	.02	.67	.62	27.39	.21	.49	.33	.77	30.51	34.65	
15	Shahjahanpur ...	785,486	.02	.27	.05	31.14	.01	.19	.41	2.61	34.70	31.91	
16	Pilibhit ...	385,246	.04	.10	...	30.91	.07	.03	.55	2.51	34.22	33.66	
ALLAHABAD DIVISION													
17	Farrukhabad ...	763,050	..	.24	.04	23.83	.01	.02	.41	2.69	27.25	26.68	
18	Etawah ...	673,299	.03	.30	...	21.49	..	.02	.31	2.59	24.76	22.16	
19	Cawnpore ...	959,532	.02	.10	.03	16.08	.03	.26	.45	1.49	18.47	17.02	
20	Fatehpur ...	656,636	.02	.14	...	11.90	.04	.17	.38	4.31	17.06	21.15	
21	Allahabad ...	1,286,050	.21	.25	...	12.84	.01	.10	.39	2.57	16.38	18.76	
JHANSI DIVISION													
22	Jhansi ...	544,982	1.09	.25	...	22.35	.05	.32	.56	5.62	30.24	32.71	
23	Jalaun ...	378,633	.32	.09	...	18.23	...	.07	.37	6.27	25.37	26.33	
24	Hamirpur ...	459,701	.12	.06	...	16.53	...	5.45	.48	.38	23.03	32.77	
25	Banda ...	532,181	...	.12	...	13.32	...	.05	.42	3.09	17.60	25.22	
BENARES DIVISION													
26	Benares ...	803,228	.32	.62	...	15.02	.01	.19	.40	3.39	19.96	21.23	
27	Mirzapur ...	703,576	2.00	.90	...	20.79	...	.03	.46	3.55	27.73	23.36	
28	Jaunpur ...	1,171,184	.25	1.19	.01	13.33	.01	.01	.43	2.65	17.89	18.06	
29	Ghazipur ...	735,517	.83	3.15	.45	14.88	.01	.06	.49	2.74	22.62	23.02	
30	Ballia ...	836,504	.36	.67	.54	8.96	.24	.13	.37	1.91	13.18	17.62	
GORAKHPUR DIVISION													
31	Gorakhpur ...	3,407,245	.78	.47	1.55	13.63	.03	.02	.43	1.63	18.57	20.08	
32	Basti ...	2,038,516	.10	.64	.47	13.00	.02	.04	.25	2.43	16.95	20.19	
33	Azamgarh ...	1,489,827	.27	1.66	.58	14.90	.04	.11	.51	2.31	20.38	22.99	
KUMAUN DIVISION													
34	Naini Tal ...	231,658	.06	.06	.04	26.59	.45	.67	.32	.80	29.00	31.40	
35	Almora ...	568,793	...	.05	...	24.46	1.10	.99	.31	.79	27.70	21.79	
36	Garhwal ...	527,066	1.10	.01	.02	25.86	5.67	1.44	.64	1.57	36.32	26.65	
LUCKNOW DIVISION													
37	Lucknow ...	482,658	.01	.09	...	21.38	.13	.26	.34	2.75	24.98	27.50	
38	Unao ...	812,929	.02	.09	...	18.31	.07	.26	.34	1.90	21.00	21.63	
39	Rae Bareli ...	927,244	.10	.02	...	14.52	.01	.05	.38	1.02	16.11	17.03	
40	Sitapur ...	1,093,575	.01	.05	...	24.81	.04	.16	.00	2.23	27.92	24.52	
41	Hardoi ...	1,028,282	..	.01	...	26.56	.01	.05	.44	1.96	29.03	26.00	
42	Kheri ...	898,865	.07	.08	...	26.26	.02	.03	.38	1.66	28.50	26.52	
FYZABAD DIVISION													
43	Fyzabad ...	1,096,218	.08	.65	.34	16.72	.05	.07	.39	2.72	21.03	19.30	
44	Gonda ...	1,508,485	.10	.33	...	18.78	.01	.02	.38	2.07	21.69	20.25	
45	Babraich ...	1,083,329	.33	.01	...	15.87	.06	.10	.37	3.66	20.40	23.52	
46	Sultanpur ...	1,039,950	.02	.17	.05	17.24	.02	.10	.43	2.56	20.59	19.74	
47	Partabgarh ...	887,361	.08	.07	...	12.83	.02	.05	.39	1.30	14.76	17.92	
48	Bara Banki ...	998,245	.02	.01	..	20.23	.02	.09	.38	2.22	22.97	22.97	
Total of Rural Districts			42,985,291	.22	.46	.47	19.97	.13	.19	.37	1.96	23.77	23.48

Paragraphs 27 of Chapter II and 5, 8, 12, 17, 24, 28, 32, 33, 35 and 36 of Chapter III]

## ANNUAL FORM No. VI

Deaths from **different causes** and births registered in the Rural Districts and Towns of the United Provinces during the year 1935—(contd.)

Number	2	3	4	5			6	7	8			
				Districts	Towns	Popula- tion according to census of 1931				Births		
										Male	Female	Total
		<i>B.—Towns</i>										
1	Dehra Dun	Dehra ..	40,409	933	893	1,826	45·19	36	14	..		
2		Dehra Dun Cantonment.	9,721	162	152	314	32·30	..	..	..		
3		Mussoorie ..	(a) 4,963	134	78	212	19·20	2	4	..		
4		Rikhikesh ..	3,975	23	17	40	10·06	27	7	..		
5		Rajpur ..	2,797	29	48	77	27·53	1	2	..		
6		Chakrata Cantonment.	1,374	20	26	46	33·48	..	..	..		
7	Saharanpur	Landaaur Cant. ..	1,150	30	33	63	54·78	..	..	..		
8		Saharanpur ..	78,655	2,098	1,964	4,062	51·64	6	11	10		
9		Hardwar Union ..	33,287	700	635	1,335	40·10	56	12	23		
10		Deoband ..	22,126	521	520	1,041	47·05	..	28	14		
11		Roorkee ..	13,944	307	324	631	45·25	1	5	..		
12		Gangoh ..	12,812	445	375	820	64·00	4	..	..		
13		Manglore ..	10,044	191	159	350	34·85	1	53	24		
14		Rampur ..	6,795	153	180	333	49·01	2	1	..		
15		Chilkhana-Sultanpur	4,855	119	120	239	49·23	1	..	31		
16		Nakur ..	4,513	114	102	216	47·86	..	..	..		
17		Ambehta ..	4,405	133	86	219	49·72	..	1	..		
18		Roorkee Cantt. ..	3,532	34	33	67	18·97	..	..	..		
19		Titron ..	3,480	92	93	185	53·16	1	11	35		
20		Sarsawa ..	3,024	58	63	121	40·01	..	4	..		
21	Jhabrera ..	2,855	50	45	95	33·27	..	10	1			
22	Muzaffarnagar ..	35,347	803	759	1,567	44·33	6	19	5			
23	Kairana ..	19,589	423	474	897	45·79	..	3	2			
24	Kandhla ..	11,052	200	201	401	36·28	..	2	..			
25	Shamli ..	8,940	206	206	412	46·08	1	2	35			
26	Khatauli ..	8,797	212	177	389	44·22	2	..	46			
27	Thana Bhawan ..	7,415	159	136	295	39·78	..	9	91			
28	Muzaffar-nagar. Charthawal ..	6,470	179	156	335	51·78	1	41	55			
29	Jansath ..	12,513	327	269	596	47·63	1	2	1			
30	Pur Qazi ..	6,082	152	137	289	47·52	..	1	211			
31	Sisauli ..	5,707	152	148	300	52·57	..	2	112			
32	Jhinjhana ..	5,131	117	104	221	43·07	..	13	6			
33	Budhana ..	5,116	127	124	251	49·06	1	7	..			
34	Jalalabad ..	5,081	78	72	150	29·52	..	2	82			
35	Shahpur ..	3,818	75	76	151	39·55	..	..	57			
36	Meerut ..	91,181	1,899	1,665	3,564	39·09	3	39	86			
37	Meerut Cantt. ..	45,528	591	534	1,125	24·71	..	1	1			
38	Hapur ..	25,116	715	631	1,346	53·59	1	2	..			
39	Ghaziabad ..	15,476	492	436	928	59·96	..	..	..			
40	Sardhana ..	10,265	176	204	380	37·02	..	16	..			
41	Khekra ..	9,964	145	100	245	24·59	..	..	..			
42	Muzaffar-nagar. Mawana ..	9,585	298	255	553	57·69	2	1	..			
43	Baraut ..	9,390	211	189	400	42·60	..	2	..			
44	Pilkhua ..	6,766	157	131	288	42·56	3	..	..			
45	Chhaprauli ..	6,547	113	85	198	30·24	2	1	..			
46	Faridnagar ..	6,238	60	60	120	19·24	..	..	..			
47	Parichhatgarh ..	5,842	117	88	205	35·09	..	33	..			
48	Garhmuktesar ..	5,366	71	67	138	25·72	5	5	..			
49	Meerut. Baghpat ..	4,927	59	39	98	19·89	1	1	..			

(a) Rates calculated on average population 11,040.

Paragraphs 27 of Chapter II and 5, 8, 12, 17, 24, 28, 32, 33, 35 and 36 of Chapter III]

ANNUAL

Deaths from **different cause** and births registered in the Rural Districts

1 Number.	2 Districts	3 Towns	4 Popula- tion according to census of 1931	9 Fevers	10 Dysentery and diarrhoea	11 Respiratory dis- eases	12 Injuries			
							Suicide		Wounds or accidents	Snake-bite or killed by wild beasts
							Male	Female		
		<i>B.—Towns— (contd.)</i>								
1	Dehra Dun	Dehra ..	40,409	113	214	679	1	..	24	..
2		Dehra Dun Canton- ment.	9,721	58	2	21	..	..	..	..
3		Mussoorie ..	(a)4,966	12	13	59	..	..	1	..
4		Rikhikesh ..	3,975	40	12	19	1	..	..	..
5		Rajpur ..	2,797	20	4	42	..	..	..	..
6		Chakrata Canton- ment.	1,374	6	3	9	..	..	..	..
7	Saharanpur	Landaur Cantt. ..	1,150	10	..	9	..	..	2	..
8		Saharanpur ..	78,655	974	262	1,306	..	..	36	2
9		Hardwar Union ..	33,287	309	158	341	..	..	8	..
10		Deoband ..	22,126	495	27	36	..	..	7	..
11		Roorkee ..	13,944	225	25	89	1	..	7	..
12		Gangoh ..	12,812	474	8	4	..	..	..	..
13		Manglore ..	10,044	154	12	34	..	..	2	..
14		Rampur ..	6,795	190	23	10	..	..	2	..
15		Chilkhana-Sultanpur	4,855	106	15	62	..	..	6	..
16		Nakur ..	4,513	122	9	37	..	..	5	..
17		Ambehta ..	4,405	70	10	3	..	..	4	1
18		Roorkee Cantt. ..	3,532	10	6	13	..	..	..	..
19		Titron ..	3,480	139	9	4	..	..	..	..
20		Sarsawa ..	3,024	108	6	18	..	..	..	..
21	Jhabrera ..	2,855	25	4	3	..	..	3	..	
22	Muzaffarnagar ..	35,347	450	146	161	..	..	14	..	
23	Kairana ..	19,589	572	5	..	..	..	..	..	
24	Kandhla ..	11,052	264	4	3	..	..	..	1	
25	Shamli ..	8,940	187	2	8	..	..	5	..	
26	Khatauli ..	8,797	201	3	20	..	..	5	..	
27	Thana Bhawan ..	7,415	142	..	1	..	..	1	..	
28	Muzaffar- nagar.	Charhawal ..	6,470	172	10	7	..	..	6	..
29		Jansath ..	12,513	372	26	14	..	1	5	1
30		Pur Qazi ..	6,082	177	15	8	..	..	3	1
31		Sisauli ..	5,707	131	..	1	..	..	1	..
32		Jhinjhana ..	5,131	39	27	29	..	..	..	..
33		Budhana ..	5,116	126	9	6	..	..	1	..
34	Meerut	Jalalabad ..	5,081	111	10	61	..	..	4	..
35		Shahpur ..	3,818	89	7	3	..	..	1	..
36		Meerut ..	91,181	861	197	612	..	..	35	..
37		Meerut Cantt. ..	45,528	422	9	217	..	..	..	..
38		Hapur ..	25,116	417	137	178	2	..	15	..
39		Ghaziabad ..	15,476	303	15	43	..	..	8	..
40		Sardhana ..	10,265	161	9	8	..	..	2	..
41		Khakra ..	9,964	146	..	..	..	..	1	..
42		Mawana ..	9,585	350	..	1	..	..	..	..
43		Baraut ..	9,390	211	24	32	..	..	4	..
44	Pilkhua ..	6,766	189	..	..	..	..	..	..	
45	Chhaprauli ..	6,547	110	1	..	..	..	1	..	
46	Faridnagar ..	6,238	107	..	..	..	..	..	..	
47	Parichhatgarh ..	5,842	143	4	10	..	..	1	..	
48	Garhmuktesar ..	5,366	148	..	1	..	..	1	..	
49	Baghpat ..	4,927	38	1	..	..	..	1	..	

(a) Rates calculated on average population 11,040.

## FORM No. VI

and Towns of the United Provinces during the year 1935—(continued)

Rabies	Total	13	14	15										Number	
		All other causes	Total deaths from all causes	Ratio of deaths per 1,000 of population											
				Cholera	Small pox	Plague	Fevers	Dysentery and diarrhoea	Respiratory dis- cases	Injuries	All other causes	From all causes			
													For the year	Mean ratio of previous five years	
1	26	632	1,714	·89	·35	..	2·80	5·29	16·80	·64	15·64	42·42	33·33	1	
..	..	14	95	..	..	..	5·97	·20	2·16	..	1·44	9·77	(c)	2	
..	1	55	146	·18	·36	..	1·09	1·18	5·34	·09	4·98	13·22	9·43	3	
..	1	15	121	6·79	1·76	..	10·06	3·02	4·78	·25	3·77	30·44	(e)	4	
..	..	24	93	·36	·71	..	7·15	1·43	15·02	..	8·58	33·25	(c)	5	
..	..	14	32	..	..	..	4·37	2·18	6·55	..	10·19	23·29	(e)	6	
..	2	3	24	..	..	..	8·69	..	7·83	1·74	2·61	20·87	(c)	7	
..	38	1,092	3,699	·08	·14	·13	12·38	3·33	16·59	·48	13·88	47·03	43·43	8	
..	8	739	1,646	1·68	·36	·69	9·28	4·75	10·24	·24	22·20	49·45	49·12	9	
..	1	179	787	..	1·26	·63	22·37	1·22	1·63	·36	8·09	35·57	40·58	10	
..	8	111	464	·07	·36	..	16·13	1·79	6·38	·57	7·96	33·27	35·79	11	
..	..	45	535	·31	..	..	37·00	·62	·31	..	3·51	41·76	31·55	12	
..	2	15	295	·10	5·28	2·39	15·33	1·19	3·38	·20	1·49	29·37	(d)	13	
..	1	3	305	·29	·15	..	27·96	3·38	1·47	·44	11·18	44·88	(c)	14	
..	6	59	280	·20	..	6·38	21·83	3·09	12·77	1·23	12·15	57·67	(e)	15	
..	5	31	204	..	..	..	27·03	1·99	8·20	1·11	6·87	45·20	(e)	16	
..	5	30	119	..	·23	..	15·89	2·27	·68	1·13	6·81	27·01	(c)	17	
..	..	10	39	..	..	..	2·83	1·70	3·68	..	2·83	11·04	(e)	18	
..	..	16	215	·29	3·16	10·06	39·94	2·59	1·15	..	4·59	61·78	(e)	19	
..	..	12	148	..	1·32	..	35·71	1·98	5·95	..	3·97	48·94	(e)	20	
..	3	18	64	..	3·50	·35	8·76	1·40	1·05	1·05	6·30	22·42	(c)	21	
..	14	205	1,006	·17	·54	·14	12·73	4·13	4·55	·40	5·80	28·46	25·90	22	
..	..	1	583	..	·15	·10	29·20	·25	..	..	·05	29·76	28·37	23	
..	1	7	281	..	·18	..	23·89	·36	·27	·09	·63	25·42	23·30	24	
..	5	31	271	·11	·22	3·91	20·92	·22	·89	·56	3·47	30·31	(c)	25	
..	5	34	311	·23	..	5·23	22·85	·34	2·27	·57	3·86	35·35	(c)	26	
..	1	1	245	..	1·21	12·27	19·15	..	·13	·15	·13	33·04	(e)	27	
..	6	10	302	·15	6·34	8·50	26·58	1·54	1·08	·93	1·54	46·68	(c)	28	
..	1	8	56	·08	·16	·08	29·73	2·08	1·12	·64	4·47	38·36	(c)	29	
..	1	5	27	444	..	·16	34·69	29·10	2·47	1·31	·82	4·44	73·00	(c)	30
..	1	2	249	..	·35	19·62	22·95	..	·17	·17	·35	43·63	(c)	31	
..	..	15	129	..	2·53	1·17	7·60	5·26	5·65	..	2·92	25·14	(e)	32	
..	1	1	151	·19	1·37	..	24·63	1·76	1·17	·19	·19	29·51	(c)	33	
..	4	15	285	..	·39	16·14	21·85	1·97	12·00	·79	2·95	56·09	(e)	34	
..	1	14	171	..	..	14·93	23·31	1·83	·78	·26	3·67	44·79	(d)	35	
..	2	37	352	2,187	·03	·43	·94	9·44	2·16	6·71	·40	3·86	23·98	19·91	36
..	..	6	656	..	·02	·02	9·27	·20	4·77	..	·13	14·41	(c)	37	
..	17	259	1,011	·04	·08	..	16·60	5·45	7·09	·68	10·31	40·25	34·39	38	
..	8	36	405	..	..	..	19·58	·97	2·77	·52	2·33	26·17	27·30	39	
..	2	19	215	..	1·56	..	15·68	·88	·78	·19	1·85	20·94	(d)	40	
..	1	..	147	..	..	..	14·65	..	..	·10	..	14·75	(e)	41	
..	4	4	12	370	·21	·10	..	36·51	..	·10	1·25	38·60	(e)	42	
..	4	46	319	..	·21	..	22·47	2·55	3·41	·42	4·90	33·97	(e)	43	
..	..	3	195	·44	..	..	27·93	..	..	..	·44	28·82	(e)	44	
..	1	1	116	·30	·15	..	16·80	·15	..	·15	·15	17·72	(e)	45	
..	..	..	107	..	..	..	17·15	..	..	..	..	17·15	(e)	46	
..	1	11	202	..	5·65	..	24·48	·68	1·71	·17	1·88	34·58	(e)	47	
..	1	..	160	·93	·93	..	27·58	..	·19	·19	..	29·82	(e)	48	
..	1	18	60	·20	·20	..	7·71	·20	..	·20	3·65	12·18	(e)	49	

(d) Town shown from the year 1931.

(e) Ditto 1935.



Paragraphs 27 of Chapter II and 5, 8, 12, 17, 24, 28, 32, 33, 35 and 36 of Chapter III]

ANNUAL

Deaths from *different causes* and births registered in the Rural Districts

1 Number	2 Districts	3 Towns	4 Popula- tion according to census of 1931	5 Births			Birth-rate per 1,000 of popu- lation	6 Cholera	7 Smallpox	8 Plague
				Male	Female	Total				
				<i>B.—Towns— (contd.)</i>						
50	Moerut— (concl'd.)	Muradnagar ..	4,904	82	61	143	29·16	..	..	..
51		Phalanda ..	4,572	77	70	147	32·15	..	..	..
52		Lawar Khas ..	4,385	100	70	170	38·77	..	72	..
53		Kankar Khera ..	4,316	42	30	72	16·68	..	..	..
54		Abdullahpur ..	3,364	81	58	139	41·32	..	..	..
55		Loni ..	2,920	41	27	68	23·29	..	..	..
56		Aminnagar Sarai ..	2,560	34	38	72	28·12	..	..	..
57		Dasna ..	2,446	32	31	63	25·76	..	..	..
58		Baksar Khera ..	2,083	43	20	63	30·24	..	..	..
59		Farrukhnagar ..	1,497	32	45	77	51·44	..	..	..
60	Buland- shahr.	Khurja ..	31,279	817	758	1,575	50·35	..	..	1
61		Bulandshahr ..	24,898	521	475	996	40·00	..	..	9
62		Sikandrabad ..	18,974	505	522	1,027	54·13	..	..	..
63		Debai ..	11,269	262	282	544	48·27	..	6	12
64		Jahangirabad ..	10,745	330	309	639	59·47	..	1	2
65		Shikarpur ..	10,655	269	229	498	46·74	..	45	240
66		Siana ..	7,647	237	200	437	57·15	1	18	..
67		Anupshahr ..	7,499	171	162	333	44·40	..	..	1
68		Jewar ..	6,693	164	141	305	45·57	1	18	..
69		Gulaothi ..	6,527	160	149	309	47·34	..	..	..
70	Pahasu ..	5,418	132	109	241	44·48	..	..	109	
71	Aurangabad ..	5,052	122	110	232	45·92	..	..	127	
72	Dankaur ..	4,839	140	122	262	54·14	..	..	..	
73	Chhatari ..	4,769	106	101	207	43·40	..	..	..	
74	Bugrasi ..	4,660	90	91	181	38·84	..	..	..	
75	Rabupura ..	4,398	97	76	173	39·34	..	..	..	
76	Dadri ..	4,036	92	75	167	41·38	..	..	..	
77	Bilaspur ..	3,034	58	56	114	37·57	..	..	..	
78	Kakor ..	2,476	60	64	124	50·08	..	..	..	
79	Aligarh	Aligarh or Koil ..	83,878	1,831	1,580	3,411	40·67	11	23	17
80		Hathras ..	39,784	1,280	1,185	2,465	61·96	8	134	..
81		Atrauli ..	14,922	477	451	928	62·19	2	1	..
82		Sikandra Rao ..	10,175	263	274	537	52·78	3	4	6
83		Jalali ..	8,363	149	104	253	30·25	..	56	..
84		Khair ..	5,339	70	81	151	28·28	..	4	..
85		Pilkhana ..	4,483	71	86	157	35·02	..	42	..
86		Mendu ..	4,349	128	110	238	54·72	..	..	..
87		Kauriaganj ..	3,964	96	108	204	51·46	..	19	3
88		Harduaganj ..	3,927	99	95	194	49·40	..	9	..
89	Mursan ..	3,441	98	79	177	51·44	..	7	..	
90	Purdilnagar ..	3,368	75	68	143	42·46	..	..	..	
91	Sasni ..	3,285	66	54	120	36·53	..	..	..	
92	Chhara ..	2,574	45	63	108	41·96	..	48	97	
93	Bijaigarh ..	2,493	94	76	170	68·19	..	4	..	
94	Baiswan ..	2,453	58	72	130	53·00	..	2	..	
95	Hasayan ..	2,104	63	60	123	58·46	..	8	..	
96	Muttra	Muttra ..	60,590	1,723	1,536	3,259	53·79	2	49	1
97		Brindaban ..	17,148	419	373	792	46·19	14	13	..
98		Kosi ..	7,294	178	156	334	45·79	..	..	..
99		Chhata ..	6,212	166	129	295	47·49	1	..	..
100		Mahaban ..	4,862	86	77	163	33·52	1	..	..

## FORM No. VI

and Towns of the United Provinces during the year 1935—(continued)

9	10	11	12						13	14	15			1
			Injuries								Ratio of deaths per 1,000 of population			
			Suicide		Wounds or accidents	Snake-bite or killed by wild beasts	Rabies	Total			All other causes	Total deaths from all causes	Cholera	
Male	Female													
84	..	1	..	..	1	1	..	2	3	90	..	..	..	50
44	..	2	..	..	1	..	..	1	2	49	..	..	..	51
146	..	1	..	..	..	2	..	2	..	221	..	16.42	..	52
60	..	..	..	..	1	2	..	3	..	63	..	..	..	53
75	1	3	..	..	..	..	..	..	2	81	..	..	..	54
66	..	..	1	..	..	..	..	1	1	68	..	..	..	55
59	..	1	..	..	..	..	..	..	..	60	..	..	..	56
48	..	..	..	1	1	..	..	2	..	50	..	..	..	57
66	..	..	..	..	..	..	..	..	1	67	..	..	..	58
44	..	..	..	..	..	..	..	..	..	44	..	..	..	59
324	205	235	..	1	26	2	..	29	377	1,171	..	..	.03	60
421	41	83	..	..	20	..	..	20	77	651	..	..	.36	61
529	16	71	2	..	16	1	..	19	78	713	..	..	..	62
295	..	1	..	..	..	..	..	..	4	318	..	..53	1.06	63
311	5	10	..	..	7	..	..	7	31	387	..	..09	.18	64
362	18	18	..	..	1	2	..	3	13	699	..	4.22	22.52	65
232	13	9	..	..	7	..	..	7	5	285	.13	2.35	..	66
240	..	1	..	..	..	1	..	1	..	243	..	..	.13	67
106	20	29	..	..	5	..	..	5	22	201	.15	2.69	..	68
144	30	15	..	..	5	..	..	5	12	206	..	..	..	69
173	7	4	..	..	1	..	..	1	2	296	..	..	20.12	70
178	..	..	..	..	..	..	..	..	..	305	..	..	25.14	71
135	6	32	..	..	5	2	..	7	30	210	..	..	..	72
82	4	6	..	..	1	..	..	1	15	108	..	..	..	73
144	2	10	..	..	2	..	..	2	9	167	..	..	..	74
67	3	8	..	2	..	..	..	2	5	85	..	..	..	75
99	8	24	..	..	3	1	..	4	18	153	..	..	..	76
95	..	4	..	..	..	1	..	1	..	100	..	..	..	77
36	..	2	..	..	1	..	..	1	13	52	..	..	..	78
667	466	657	1	..	66	..	1	68	416	2,325	.13	.27	.20	79
299	285	670	..	..	35	1	..	36	745	2,177	20	3.37	..	80
371	15	37	..	..	6	..	..	6	221	653	.13	.07	..	81
176	40	137	..	1	4	..	..	5	80	451	.29	.39	.59	82
174	12	20	1	..	1	..	..	2	12	276	..	6.70	..	83
40	14	18	..	..	4	..	1	5	11	92	..	.75	..	84
32	8	11	..	..	2	..	..	2	19	114	..	9.37	..	85
125	..	..	..	..	..	..	..	..	12	137	..	..	..	86
110	13	15	..	..	4	..	..	4	35	199	..	4.79	.76	87
99	3	2	..	..	..	..	..	..	9	122	..	2.29	..	88
75	..	..	..	..	1	..	..	1	5	88	..	2.03	..	89
133	..	..	..	..	..	..	..	..	1	134	..	..	..	90
60	..	3	..	..	1	..	..	3	11	77	..	..	..	91
82	1	2	1	..	..	..	..	1	..	231	..	18.65	37.68	92
96	..	..	..	..	..	..	..	..	14	114	..	1.60	..	93
125	..	1	..	..	..	..	..	..	4	132	..	.81	..	94
37	8	13	..	..	2	..	..	2	23	91	..	3.80	..	95
685	416	723	..	..	97	..	..	97	588	2,561	.03	.81	.02	96
387	95	162	..	..	16	1	2	19	180	870	.82	.76	..	97
366	1	..	..	..	..	1	..	1	15	383	..	..	..	98
128	1	1	..	..	..	..	..	..	4	135	.16	..	..	99
75	7	10	1	1	..	..	..	4	6	103	.20	..	..	100

Paragrapns 27 of Chapter II and 5, 8, 12, 17, 24, 28, 32, 33, 35 and 36 of Chapter III.]

## ANNUAL FORM No. VI

Deaths from **different causes** and births registered in the Rural Districts and Towns of the United Provinces during the year 1935—(continued.)

1 Number	2 Districts	3 Towns	4 Popula- tion according to census of 1931	15 Ratio of deaths per 1,000 of population								
				Fever	Dysentery and diarrhoea	Respiratory diseases	Injuries	All other causes	From all causes			
									For the year	Mean ratio of previous five years		
		<i>B.—Towns—(contd.)</i>										
50	Meerut— (concl'd.)	Muradnagar ..	4,904	17·13	..	·20	·41	·61	18·35	(e)		
51		Phalauda ..	4,572	9·62	..	·44	·22	·44	10·72	(e)		
52		Lawar Khas ..	4,385	33·29	..	·23	·46	..	50·40	(e)		
53		Kankar Khera ..	4,316	13·90	..	..	·69	..	14·60	(e)		
54		Abdullahpur ..	3,364	22·29	·30	·89	..	·59	24·08	(e)		
55		Loni ..	2,920	22·60	..	..	·34	·34	23·29	(e)		
56		Aminnagar Sarai ..	2,560	23·05	..	·39	..	..	23·44	(e)		
57		Dasna ..	2,446	19·62	..	..	·82	..	20·44	(e)		
58		Baksar Khera ..	2,083	31·68	..	..	..	·48	32·16	(e)		
59		Farrukhnagar ..	1,497	29·39	..	..	..	..	29·39	(e)		
60	Buland- shahr.	Khurja ..	31,279	10·36	6·55	7·51	·93	12·05	37·44	39·60		
61		Bulandshahr ..	24,898	16·91	1·65	3·33	·80	3·09	26·15	30·01		
62		Sikandrabad ..	18,974	27·88	·84	3·74	1·00	4·11	37·58	40·58		
63		Debai ..	11,269	26·18	..	·09	..	·35	28·22	(d)		
64		Jahangirabad ..	10,745	28·94	·46	·93	·65	2·88	34·15	34·67		
65		Shikarpur ..	10,655	33·97	1·69	1·69	·28	1·22	35·60	(d)		
66		Siana ..	7,647	30·34	1·70	1·18	·91	·65	37·27	(e)		
67		Anupshahr ..	7,499	32·00	..	·13	·13	..	32·40	(e)		
68		Jewar ..	6,693	15·84	2·99	4·33	·75	3·28	30·03	(e)		
69		Gulaothi ..	6,527	22·06	4·59	2·30	·77	1·84	31·56	(e)		
70	Pahasu ..	5,418	31·93	1·29	·74	·18	·37	54·63	(e)			
71	Aurangabad ..	5,052	35·23	..	..	..	..	30·37	(e)			
72	Dankaur ..	4,839	27·90	1·24	6·61	1·45	6·20	43·40	(e)			
73	Chhatari ..	4,769	17·19	·84	1·26	·21	3·14	22·65	(e)			
74	Bugrasi ..	4,660	30·90	·43	2·14	·43	1·93	35·84	(e)			
75	Rabupura ..	4,398	15·23	·68	1·82	·45	1·14	19·33	(e)			
76	Dadri ..	4,036	24·53	1·98	5·95	·99	4·46	37·91	(e)			
77	Bilaspur ..	3,034	31·31	..	1·32	·33	..	32·96	(e)			
78	Kakor ..	2,476	14·54	..	·81	·40	5·25	21·00	(e)			
79	Aligarh ..	Aligarh or Koil ..	83,878	7·95	5·55	7·83	·81	4·96	27·72	25·18		
80		Hathras ..	39,784	7·51	7·16	16·84	·90	18·73	54·72	50·64		
81		Atrauli ..	14,922	24·86	1·00	2·48	·40	14·81	13·76	38·15		
82		Sikandra Rao ..	10,175	17·30	3·93	13·46	·49	7·86	14·32	(d)		
83		Jalali ..	8,363	20·80	1·43	2·39	·24	1·43	33·00	(e)		
84		Khair ..	5,339	7·49	2·62	3·37	·94	2·06	17·23	(e)		
85		Pilkhana ..	4,483	7·14	1·78	2·45	·45	4·24	25·43	(e)		
86		Mendu ..	4,349	28·74	..	..	..	2·76	31·50	(e)		
87		Kauriaganj ..	3,964	27·75	3·28	3·78	1·01	8·83	50·20	(e)		
88		Harduaganj ..	3,927	25·21	·76	·51	..	2·29	31·07	(e)		
89	Mursan ..	3,441	21·79	..	..	·29	1·45	25·57	(e)			
90	Purdilnagar ..	3,368	39·49	..	..	..	·30	39·79	(e)			
91	Sasni ..	3,285	18·26	..	·91	·91	3·35	23·44	(e)			
92	Chhara ..	2,574	31·85	·39	·78	·39	..	39·74	(e)			
93	Bijagarh ..	2,493	38·51	..	..	..	5·61	45·73	(e)			
94	Baiswan ..	2,453	50·96	..	·41	..	1·63	53·81	(e)			
95	Hasayan ..	2,104	17·58	3·80	6·18	·95	10·93	43·25	(e)			
96	Muttra ..	Muttra ..	60,590	11·30	6·86	11·93	1·60	9·70	42·27	42·65		
97		Brindaban ..	17,148	22·57	5·54	9·44	1·11	10·49	50·73	50·97		
98		Kosi ..	7,294	50·18	·14	..	·14	2·05	52·51	(e)		
99		Chhata ..	6,212	20·60	·16	·16	..	·64	21·73	(e)		
100		Mahaban ..	4,862	15·42	1·44	2·06	·82	1·23	21·18	(e)		

(d) Town shown from the year 1931.

(e) Ditto 1935.

Paragraphs 27 of Chapter II and 5, 8, 12, 17, 24, 28, 32, 33, 35 and 36 of Chapter III.]

## ANNUAL FORM No. VI

Deaths from **different causes** and births registered in the Rural Districts and Towns of the United Provinces during the year 1935—(continued)

1 Number	2 Districts	3 Towns	4 Popula- tion according to census of 1931	5 Births			6 Birth-rate per 1,000 of popu- lation	7 Cholera	8 Smallpox	9 Plague
				Male	Female	Total				
				<i>B.—Towns—(contd.)</i>						
101	Muttra— (con. Id.)	Gobardhan ..	4,410	149	142	291	65·99	..	3	..
102		Sahpau ..	4,158	93	110	203	48·82	..	1	..
103		Sadabad ..	3,882	144	119	263	68·10	..	21	..
104		Sonkh ..	3,450	103	87	190	55·07	..	..	..
105		Muttra Cantt.	3,439	34	31	65	18·90	..	..	..
106		Shergarh ..	3,430	61	50	111	32·36	..	..	..
107		Raya ..	2,987	75	70	145	48·54	..	11	..
108		Baldeo ..	2,888	91	75	166	57·48	..	12	..
109		Gokul ..	2,209	50	60	110	49·80	..	7	..
110		Radhakund ..	2,114	57	32	89	42·10	..	9	..
111		Farah ..	1,894	57	55	112	59·13	..	1	..
112	Agra	Agra ..	205,487	6,635	6,328	12,963	63·08	1	98	1
113		Agra Cantt.	24,277	271	220	491	20·22	..	1	..
114		Ferozabad ..	23,154	436	317	753	32·52	..	61	7
115		Fatehpur Sikri ..	6,998	203	171	374	53·44	..	3	..
116		Achnera ..	5,670	145	125	270	47·62	..	13	..
117		Itmadpur ..	4,900	115	94	209	42·65	..	49	..
118		Fatehabad ..	3,967	90	77	167	42·10	..	19	..
119		Pinhat ..	3,760	74	58	132	35·11	..	52	..
120		Bah ..	3,713	84	77	161	43·36	..	11	..
121		Shamsabad ..	3,057	91	89	180	58·88	..	..	..
122		Jagner ..	2,893	78	64	142	49·08	..	1	..
123	Mainpuri	Tundla ..	2,716	51	40	91	33·50	..	..	..
124		Mainpuri ..	14,923	80	76	153	10·45	1	..	..
125		Shikohabad ..	11,835	181	168	349	29·41	1	33	..
126		Bhongaon ..	5,521	47	33	80	14·49	1	..	3
127		Karhal ..	5,034	83	66	149	29·60	..	47	..
128		Kuraoli ..	4,881	84	101	185	37·90	1	39	..
129		Sirsaganj ..	3,748	85	87	172	45·89	..	4	..
130		Bewar ..	3,192	89	62	151	47·30	1	2	..
131		Jasrana ..	2,238	33	23	56	25·02	..	9	..
132		Mainpuri Civil Station	1,555	6	4	10	6·43	..	..	13
133		Pharha ..	1,542	36	46	82	53·18	..	..	1
134	Etah	Kasganj ..	23,100	469	407	876	37·92	..	14	10
135		Soron ..	12,200	336	284	620	50·82	..	7	..
136		Etah ..	11,473	260	220	480	41·84	2	30	..
137		Jalesar ..	11,138	349	329	678	60·87	1	12	..
138		Marehra ..	8,164	209	206	415	50·83	1	40	..
139		Ganjdundwara ..	7,308	145	105	250	34·21	..	..	2
140		Aliganj ..	6,393	108	108	216	33·76	..	34	1
141		Sahawar ..	6,389	187	167	354	55·41	..	28	..
142		Patiali ..	5,221	50	53	103	19·73	..	11	..
143		Bilram ..	4,609	127	115	242	52·50	..	11	84
144		Rampur ..	4,310	114	116	230	53·36	1	8	..
145	Awah ..	4,248	41	35	76	17·89	..	3	..	
146	Nidhauri ..	2,979	56	48	104	34·91	..	..	..	
147	Sakit ..	2,888	79	52	131	45·36	1	16	..	
148	Mohanpur ..	2,880	74	62	136	47·65	..	9	59	
149	Amanpur ..	1,411	35	29	64	45·36	..	..	..	
150	Bareilly	Bareilly ..	134,179	3,442	3,234	6,676	49·75	22	27	6
151		Aonla ..	15,159	357	348	705	46·51	..	11	1

[Paragraphs 27 of Chapter II and 5, 8, 12, 17, 24, 28, 32, 33, 35 and 36 of Chapter III.]

ANNUAL

Deaths from **different causes** and births registered in the Rural Districts

1 Number	2 Districts	3 Towns	4 Popula- tion according to census of 1931	9 Fevers	10 Dysentery and diarrhoea	11 Respiratory dis- eases	12 Injuries				
							Suicide		Wounds or ac- cidents	Snake-bite or killed by wild beasts	
							Male	Female			
		<i>B.—Towns— (contd.)</i>									
101	Muttra— (concl.)	Gobardhan ..	4,410	139	31	27	..	..	1	..	..
102		Sahpau ..	4,158	86	16	7	..	..	2	..	1
103		Sadabad ..	3,862	168	..	..	..	..	2	..	..
104		Sonkh ..	3,450	111	2	15	..	..	1	..	..
105		Muttra Cantt.	3,439	33	..	3	..	..	..	..	..
106		Shergarh ..	3,430	60	8	2	..	..	1	..	..
107		Raya ..	2,987	35	13	25	..	..	1	..	..
108		Baldeo ..	2,888	65	3	13	..	..	2	..	..
109		Gokul ..	2,209	46	6	15	..	..	4	..	1
110		Radhakund ..	2,114	43	3	3	..	..	..	..	..
111		Farah ..	1,894	43	8	7	..	..	6	..	..
112		Agra ..	205,487	819	927	1,438	4	4	338	..	4
113		Agra Cantt.	24,277	291	7	43	..	1	6	..	..
114		Ferozabad ..	23,154	133	32	117	1	..	26	..	..
115		Fatehpur-Sikri	6,998	223	18	26	1	1	8	..	2
116	Achnera ..	5,670	163	1	3	..	..	2	..	..	
117	Itmadpur ..	4,900	49	3	22	1	..	1	..	..	
118	Agra ..	Fatehabad ..	3,937	124	..	12	2	..	2	..	..
119	Pinhat ..	3,760	62	..	10	..	..	2	..	..	
120	Bah ..	3,713	44	..	..	..	..	1	..	..	
121	Shamsabad ..	3,057	19	1	34	..	..	1	..	..	
122	Jagner ..	2,893	60	1	..	..	..	..	..	..	
123	Tundla ..	2,716	34	..	2	..	..	..	..	..	
124	Mainpuri ..	14,928	89	..	5	..	..	..	..	..	
125	Shikohabad ..	11,855	184	..	3	1	..	1	..	1	
126	Bhongaon ..	5,521	57	..	..	..	..	1	..	..	
127	Karhal ..	5,034	69	1	5	..	..	2	..	1	
128	Mainpuri ..	Kuraoli ..	4,881	150	1	..	..	1	..	1	
129	Sirsaganj ..	3,748	53	..	..	..	..	4	..	..	
130	Bewar ..	3,192	59	1	6	..	2	3	..	..	
131	Jasrana ..	2,238	48	3	5	..	..	2	..	1	
132	Mainpuri Civil Station	1,555	28	..	..	..	..	..	..	..	
133	Pharha ..	1,542	45	..	1	..	..	..	..	..	
134	Kasganj ..	23,100	419	7	62	..	..	37	..	..	
135	Soron ..	12,200	396	8	12	..	..	3	..	..	
136	Etah ..	11,473	257	13	41	..	1	14	..	..	
137	Jalesar ..	11,138	363	35	27	..	..	7	..	3	
138	Marehra ..	8,164	130	36	33	..	2	18	..	..	
139	Ganjdundwara ..	7,308	80	1	11	..	..	1	..	..	
140	Aliganj ..	6,398	137	7	27	..	..	2	..	1	
141	Sahawar ..	6,389	65	20	48	..	..	3	..	..	
142	Etah ..	Patiali ..	5,221	100	..	..	..	..	..	..	
143	Bilram ..	4,609	97	17	21	..	..	3	..	..	
144	Rampur ..	4,310	67	10	37	..	..	2	..	..	
145	Awah ..	4,248	62	..	..	..	..	..	..	..	
146	Nidhauri ..	2,979	65	8	3	..	..	..	..	..	
147	Sakit ..	2,888	85	..	..	..	1	..	..	1	
148	Mohanpur ..	2,880	68	..	..	..	..	..	..	1	
149	Amanpur ..	1,411	48	..	..	..	..	..	..	..	
150	Bareilly ..	Bareilly ..	134,179	1,336	128	1,090	3	..	38	..	3
151	Aonla ..	15,159	298	8	11	..	..	2	..	1	

## FORM No. VI

and Towns of the United Provinces during the year 1935—(continued.)

Rabies	Total	13	14	15									1		
		All other causes	Total deaths from all causes	Ratio of deaths per 1,000 of population										Number	
				Cholera	Smallpox	Plague	Fevers	Dysentery and diarrhoea	Respiratory diseases	Injuries	All other causes	From all causes			
													For the year	Mean ratio of previous five years	
..	1	52	253	..	.68	..	31.52	7.03	6.12	.23	11.79	57.37	(e)		101
..	3	20	133	..	.24	..	20.68	3.85	1.68	.72	4.81	31.99	(e)		102
..	2	29	220	..	5.43	..	43.50	..	..	.52	7.51	56.96	(e)		103
..	1	4	133	..	..	..	32.17	.58	4.35	.29	1.16	38.55	(e)		104
..	..	2	38	..	..	..	9.60	..	.87	..	.58	11.05	(e)		105
..	1	2	73	..	..	..	17.49	2.33	.58	.29	.58	21.28	(e)		106
..	1	1	86	..	3.68	..	11.71	4.35	8.37	.33	.33	28.79	(e)		107
..	2	16	111	..	4.15	..	22.51	1.04	4.50	.69	5.54	38.43	(e)		108
..	5	10	89	..	3.17	..	20.82	2.72	6.79	2.26	4.53	40.29	(e)		109
1	1	11	76	..	4.26	..	23.18	1.42	1.42	.47	5.20	35.95	(e)		110
..	6	15	80	..	.53	..	22.70	4.22	3.69	3.17	7.92	42.23	(e)		111
2	352	3,080	8,716	..	.48	..	3.98	4.51	16.73	1.71	14.99	42.42	41.82		112
..	7	11	380	..	.04	..	11.99	.29	1.77	.29	.45	14.83	(e)		113
..	27	106	483	..	2.63	.30	5.74	1.38	5.05	1.17	4.58	20.86	25.87		114
..	12	57	339	..	.43	..	31.87	2.57	3.71	1.71	8.14	48.44	(e)		115
..	2	26	208	..	2.29	..	28.75	.18	.53	.35	4.58	36.68	(e)		116
..	2	18	143	..	10.00	..	10.00	.61	4.49	.41	3.67	29.13	(e)		117
..	4	1	160	..	4.79	..	31.26	..	3.02	1.01	.25	40.33	(e)		118
..	2	..	126	..	13.83	..	16.49	..	2.66	.53	..	33.51	(e)		119
..	1	2	58	..	2.96	..	11.85	..	..	.27	.54	15.62	(e)		120
..	1	17	72	..	..	..	6.21	.33	11.12	.33	5.56	23.55	(e)		121
..	..	2	64	..	.34	..	20.74	.34	..	..	.69	22.12	(e)		122
..	..	24	60	..	..	..	12.52	..	.73	..	8.84	22.09	(e)		123
..	..	..	95	..	.07	..	5.96	..	.33	..	..	6.36	7.84		124
..	3	4	228	..	.08	2.78	15.51	..	.25	.25	.34	19.22	14.01		125
..	1	..	62	..	.18	..	10.32	..	..	.18	..	11.23	(e)		126
..	3	1	126	..	9.33	..	13.71	.20	.99	.59	.20	25.03	(e)		127
..	2	2	195	..	7.99	..	30.73	.20	..	.41	.41	39.95	(e)		128
..	4	..	61	..	1.06	..	14.14	..	..	1.06	..	16.27	(e)		129
..	5	15	89	..	.31	.63	18.48	.31	1.88	1.57	4.70	27.88	(e)		130
..	3	3	71	..	4.02	..	21.45	1.34	2.23	1.34	1.34	31.72	(e)		131
..	..	1	42	..	..	8.36	18.01	..	..	..	.64	27.01	(e)		132
..	..	4	51	..	..	.65	29.18	..	.65	..	2.59	33.07	(e)		133
..	37	16	565	..	.61	.43	18.14	.30	2.68	1.60	.69	24.46	26.67		134
..	3	55	481	..	.57	..	32.46	.65	.98	.24	4.51	39.43	44.81		135
..	15	14	372	..	.17	2.61	22.40	1.13	3.57	1.31	1.22	32.42	(d)		136
..	10	74	522	..	.09	1.08	32.59	3.14	2.42	.90	6.64	46.87	(d)		137
..	20	37	297	..	.12	4.90	15.92	4.41	4.04	2.45	4.53	36.38	(e)		138
..	1	35	130	..	..	.27	10.95	.14	1.50	.14	4.79	17.79	(e)		139
..	3	34	243	..	5.31	.16	21.41	1.09	4.22	.47	5.31	37.98	(e)		140
..	3	80	244	..	4.38	..	10.17	3.13	7.51	.47	12.52	38.19	(e)		141
..	..	..	111	..	2.11	..	19.15	..	..	..	..	21.26	(e)		142
1	4	15	249	..	2.39	18.22	21.04	3.69	4.56	.87	3.25	54.02	(e)		143
1	3	59	185	..	.23	1.86	15.54	2.32	8.58	.70	13.69	42.92	(e)		144
..	..	..	65	..	.71	..	14.59	..	..	..	..	15.30	(e)		145
..	..	46	122	..	..	..	21.82	2.68	1.01	..	15.44	40.95	(e)		146
..	2	..	104	..	.35	5.54	29.43	..	..	.69	..	36.01	(e)		147
..	1	..	137	..	..	3.95	25.88	29.82	..	..	..	60.09	(e)		148
..	..	..	48	..	..	..	34.02	..	..	..	..	34.02	(e)		149
..	44	1,111	3,764	..	.16	.20	9.96	.95	8.12	.33	8.28	28.05	31.90		150
1	4	99	432	..	.72	.06	19.66	.53	.72	.26	6.53	28.50	40.33		151

(d) Town shown from the year 1931.

(e) Ditto 1935.

[Paragraphs 27 of Chapter II and 5, 8, 12, 17, 24, 28, 32, 33, 35 and 36 of Chapter III.]

ANNUAL

Deaths from **different causes** and births registered in the Rural Districts

Number	Districts	Towns	Population according to census of 1931	Births			Birth-rate per 1,000 of population	Cholera	Smallpox	Plague
				Male	Female	Total				
		<i>R.—Towns—(contd.)</i>								
152	Bareilly— (concl'd.)	Bareilly Cantt. ..	9,852	136	114	250	25·37	..	..	..
153		Faridpur ..	8,393	221	221	442	52·66	..	4	..
154		Baheri ..	6,210	107	87	194	31·24	..	14	..
155		Sirauli Pyas ..	5,197	148	117	265	50·99	..	111	..
156		Senthal ..	4,597	101	82	183	39·81	15	40	..
157		Shahi ..	4,353	107	99	206	47·32	1	24	..
158		Nawabganj ..	4,346	71	71	142	32·67	..	..	..
159		Richha ..	3,836	101	83	184	47·97	..	131	..
160		Sheopuri ..	3,718	103	81	184	49·49	9	..	23
161		Shishgarh ..	3,524	98	114	212	60·16	..	11	..
162		Fatehganj East ..	2,285	58	64	122	53·39	..	9	..
163		Najibabad ..	(b)28,473	546	523	1,069	48·02	3	3	178
164		Nagina ..	25,427	564	533	1,097	43·14	2	26	106
165		Bijnor ..	23,520	548	525	1,073	45·62	2	7	1
166		Kiratpur ..	17,205	463	442	905	52·60	..	5	2
167		Sherkot ..	15,997	244	206	450	28·13	..	16	..
168	Chandpur ..	13,999	377	366	743	53·07	21	16	..	
169	Seohara ..	11,130	207	175	382	34·32	..	20	..	
170	Nehtaur ..	10,752	135	142	277	25·76	1	132	22	
171	Dhampur ..	10,205	254	241	495	48·50	2	87	..	
172	Mandawar ..	6,653	139	171	310	46·59	..	..	14	
173	Sahaspur Khas ..	6,308	116	119	235	37·25	..	..	..	
174	Jhalu ..	6,146	133	150	283	46·05	..	3	10	
175	Haldaur ..	5,348	88	73	161	30·10	2	44	12	
176	Afzalgarh ..	5,289	119	132	251	47·46	..	70	1	
177	Ganjdaranagar ..	2,190	26	30	56	25·57	..	..	..	
178	Budaun ..	45,455	1,077	1,024	2,101	46·22	..	272	..	
179	Sahaswan ..	17,644	526	500	1,026	58·15	..	26	31	
180	Ujhani ..	12,178	338	300	638	52·39	..	18	..	
181	Kakrala ..	6,931	216	199	415	59·62	..	..	38	
182	Alapur ..	6,907	172	167	339	49·08	..	44	..	
183	Islamnagar ..	6,706	188	174	362	53·98	..	1	..	
184	Gunnaur ..	6,341	201	181	382	60·24	..	68	11	
185	Bilsi ..	5,470	176	186	362	66·18	1	13	..	
186	Bisauli ..	4,638	115	109	224	48·30	..	9	..	
187	Dataganj ..	2,874	69	72	141	49·06	1	2	19	
188	Mundia ..	2,190	55	59	114	52·05	..	12	..	
189	Usehat ..	2,133	56	54	110	51·57	..	12	..	
190	Moradabad ..	110,532	3,104	2,841	5,945	53·77	..	128	11	
191	Amroha ..	44,948	1,383	1,259	2,642	58·78	..	42	..	
192	Sambhal ..	44,300	1,380	1,253	2,633	59·43	..	172	3	
193	Chandausi ..	23,768	709	702	1,411	52·71	..	32	10	
194	Hasanpur ..	11,276	281	268	549	48·69	..	77	19	
195	Bachhraon ..	7,978	213	187	400	50·14	1	4	..	
196	Bhojpur Pipalsana* ..	7,689	41	45	86	33·55	..	4	91	
197	Kanth ..	7,625	180	180	360	47·21	..	112	..	
198	Sirsi ..	6,183	111	105	216	34·92	1	34	..	
199	Thakurdwara ..	5,758	140	101	241	41·85	..	..	..	
200	Bilari ..	5,296	136	103	239	45·13	..	..	..	
201	Kundarkdi ..	4,849	89	93	182	37·53	..	6	116	
202	Darhiyal ..	4,185	69	74	143	34·17	..	..	..	

\* Abolished after April, 1935.

(b) Rates calculated on normal population 22,261.

## FORM No. VI

and Towns of the United Provinces during the year 1935—(continued)

9	10	11	12						13	14	15				1		
			Injuries								All other causes	Total deaths from all causes	Ratio of deaths per 1,000 of population				
			Suicide		Wounds or accidents	Snake-bite or killed by wild beasts	Rabies	Total					Cholera	Plague		Small pox	Fevers
Male	Female	Wounds or accidents	Snake-bite or killed by wild beasts	Rabies					Total	Cholera	Plague	Small pox			Fevers		
90	1	34	..	..	4	1	..	5	15	145	..	..	..	9.13	152		
154	26	17	1	..	6	..	..	7	20	228	..	.48	..	18.35	153		
37	1	7	..	..	..	..	1	1	7	67	..	2.25	..	5.96	154		
147	..	..	..	..	2	..	..	3	..	261	..	21.36	..	28.28	155		
116	2	..	1	..	1	2	..	4	7	184	3.26	8.70	..	25.23	156		
122	8	7	..	..	2	..	..	2	..	164	.23	5.51	..	28.02	157		
40	3	5	..	..	1	..	..	1	15	64	..	..	..	9.20	158		
66	..	1	..	..	1	..	..	1	..	199	..	34.15	..	17.20	159		
170	..	3	..	..	..	..	..	..	1	206	2.42	..	6.19	45.72	160		
114	1	15	..	..	1	..	..	1	50	192	..	3.12	..	32.35	161		
98	8	1	..	..	1	..	..	1	1	118	..	3.93	..	42.89	162		
602	44	69	1	2	8	..	1	12	134	1,045	.13	.13	8.00	27.04	163		
321	96	165	..	1	12	1	..	14	195	925	.08	1.02	4.17	12.62	164		
316	60	124	..	..	7	..	..	7	161	678	.08	.30	.04	13.43	165		
291	43	19	..	..	5	..	..	5	249	614	..	.29	.11	16.91	166		
310	3	4	..	..	..	1	1	2	8	343	..	1.00	..	19.38	167		
159	41	92	..	..	13	..	..	13	209	551	1.50	1.14	..	11.36	168		
270	13	10	..	..	..	2	..	2	11	326	..	1.79	..	24.26	169		
139	29	18	..	..	..	1	..	1	2	344	.09	12.28	2.05	12.93	170		
114	45	67	1	..	6	..	..	7	83	405	.19	8.52	..	11.17	171		
127	3	44	..	..	4	..	..	4	35	227	..	..	2.10	19.09	172		
112	..	..	..	..	..	..	..	..	2	114	..	..	..	17.75	173		
198	2	..	..	..	2	1	..	3	2	218	..	.49	1.63	32.22	174		
106	..	..	..	..	..	1	..	1	1	166	.37	8.22	2.24	19.82	175		
179	..	..	..	..	..	..	..	..	22	272	..	13.23	.19	33.84	176		
34	..	..	..	..	..	..	..	..	4	38	..	..	..	15.52	177		
573	126	413	..	..	44	2	..	46	442	1,872	..	5.98	..	12.60	178		
585	50	67	..	..	13	3	..	16	171	946	..	1.47	1.76	33.15	179		
302	8	16	..	..	6	..	..	6	61	411	..	1.48	..	24.80	180		
305	7	4	..	..	..	..	..	..	24	378	..	..	5.46	43.81	181		
227	..	..	..	..	..	..	..	..	1	272	..	6.37	..	32.86	182		
246	..	..	..	..	..	..	..	..	..	247	..	.15	..	36.68	183		
216	..	2	..	..	3	..	..	3	..	300	..	10.72	1.73	34.06	184		
169	19	13	1	..	..	..	..	1	32	248	.18	2.38	..	30.89	185		
73	19	..	..	..	5	..	..	5	12	118	..	1.94	..	15.74	186		
54	5	9	..	..	2	..	..	2	23	115	.35	.69	6.61	18.79	187		
72	..	2	..	..	..	..	..	..	..	86	..	5.48	..	32.88	188		
48	2	7	..	..	1	..	..	1	7	77	..	5.62	..	22.50	189		
519	383	1,535	..	..	48	3	..	51	1,089	3,716	..	1.16	.09	4.69	190		
285	190	565	..	..	26	1	..	27	462	1,571	..	.93	..	6.34	191		
589	276	414	..	..	26	..	..	26	149	1,629	..	3.88	.07	13.29	192		
18	229	192	..	..	11	..	..	11	568	1,060	..	1.19	.37	.67	193		
161	25	99	..	..	11	..	..	11	53	445	..	6.83	1.68	14.28	194		
215	10	16	..	..	3	..	..	3	32	281	.12	.50	..	26.95	195		
22	1	46	..	..	..	..	..	..	1	165	..	1.56	35.50	8.58	196		
171	15	24	..	..	2	..	..	2	35	359	..	14.69	..	22.42	197		
110	3	43	..	..	4	..	..	4	5	200	.16	5.50	..	17.78	198		
58	5	29	..	..	4	..	..	4	9	105	..	..	..	10.07	199		
59	16	27	..	..	4	..	..	4	11	117	..	..	..	11.14	200		
15	8	24	..	..	2	..	..	2	9	180	..	1.24	23.92	3.09	201		
81	..	3	..	..	..	..	..	..	1	85	..	..	..	19.35	202		



[Paragraphs 27 of Chapter II and 5, 8, 12, 17, 24, 28, 32, 33, 35 and 36 of Chapter III ]

## ANNUAL FORM No. VI

Deaths from **different causes** and births registered in the Rural Districts and Towns of the United Provinces during the year 1935—(continued)

1 Number	2 Districts	3 Towns	4 Population according to census of 1931	15 Ratio of deaths per 1,000 of population					From all causes	
				Dysentery and diarrhoea	Respiratory diseases	Injuries	All other causes	For the year	Mean ratio of previous five years	
		<i>B.—Towns—(contd.)</i>								
152	Bareilly— (concl'd.)	Bareilly Cantt. ..	9,852	·10	3·45	·51	1·52	14·72	(e)	
153		Faridpur ..	8,393	3·10	2·02	·83	2·38	27·16	(e)	
154		Baheri ..	6,210	·16	1·13	·16	1·13	10·79	(e)	
155		Sirauli Pyas ..	5,197	..	..	..	..	50·22	(e)	
156		Senthal ..	4,597	·43	..	·87	1·52	40·03	(e)	
157		Shahi ..	4,353	1·84	1·61	·46	..	37·67	(e)	
158		Nawabganj ..	4,346	·69	1·15	·23	3·45	14·72	(e)	
159		Richha ..	3,838	..	·26	·26	..	51·88	(e)	
160		Sheopuri ..	3,718	..	·81	..	·27	55·41	(e)	
161		Shishgarh ..	3,524	·28	4·26	·28	14·19	54·48	(e)	
162		Fatehganj East ..	2,285	3·50	·44	·44	·44	51·64	(e)	
163		Najibabad ..	(b) 28,473	1·98	3·10	·54	6·02	43·94	32·03	
164		Nagina ..	25,427	3·77	6·49	·55	7·67	35·38	35·24	
165	Bijnor ..	23,520	2·55	5·27	·30	6·84	28·83	32·87		
166	Kiratpur ..	17,205	2·50	1·10	·29	14·47	35·69	33·59		
167	Sherkot ..	15,997	·19	·25	·12	·50	21·44	24·01		
168	Chandpur ..	13,999	2·93	6·57	·93	14·93	39·36	17·59		
169	Bijnor ..	Seohara ..	11,130	1·17	·90	·18	·99	29·29	(d)	
170		Nehtaur ..	10,752	2·70	1·67	·09	·18	31·99	(d)	
171		Dhampur ..	10,205	4·41	6·56	·68	8·13	39·69	(d)	
172		Mandawar ..	6,653	·45	6·61	·60	5·26	34·12	(e)	
173		Sahaspur Khas ..	6,308	..	..	..	·32	18·07	(e)	
174		Jhalu ..	6,146	·32	..	·49	·32	35·47	(e)	
175		Haldaur ..	5,348	..	..	·19	·19	31·04	(e)	
176		Afzalgarh ..	5,289	..	..	..	4·16	51·43	(e)	
177		Ganjdaranagar ..	2,190	..	..	..	1·83	17·35	(e)	
178		Budaun ..	45,455	2·77	9·08	1·01	9·72	41·18	39·09	
179	Sahaswan ..	17,644	2·83	3·80	·91	9·69	53·61	43·29		
180	Ujhani ..	12,178	·66	1·31	·49	5·01	33·75	35·31		
181	Budaun ..	Kakrala ..	6,931	1·00	·57	..	3·45	54·30	(e)	
182		Alapur ..	6,907	..	..	..	·14	39·38	(e)	
183		Islamnagar ..	6,706	..	..	..	..	38·83	(e)	
184		Gunnaur ..	6,341	..	·31	·47	..	47·31	(e)	
185		Bilsi ..	5,470	3·47	2·38	·18	5·85	45·34	(e)	
186		Bisauli ..	4,638	4·09	..	1·08	2·59	25·44	(e)	
187		Dataganj ..	2,874	1·74	3·13	·69	8·00	40·01	(e)	
188		Mundia ..	2,190	..	·91	..	..	39·27	(e)	
189		Usehat ..	2,133	·94	3·28	·47	3·28	36·10	(e)	
190		Moradabad ..	110,562	3·46	13·88	·46	9·85	33·61	37·03	
191	Moradabad	Amroha ..	44,948	4·23	12·57	·60	10·28	34·95	10·10	
192		Sambhal ..	44,300	6·23	9·34	·59	3·36	36·77	39·89	
193		Chandausi ..	26,768	8·55	7·17	·41	21·22	39·60	35·58	
194		Hasanpur ..	11,276	2·22	8·78	·97	4·70	39·46	(d)	
195		Bachhraon ..	7,978	1·25	2·00	·38	4·01	35·22	(e)	
196		Bhojpur Pipalsana*	7,689	·39	17·95	..	·39	64·38	(e)	
197		Kanth ..	7,625	1·97	3·15	·26	4·59	47·08	(e)	
198		Sirsi ..	6,186	·48	6·95	·65	·81	32·33	(e)	
199		Thakurdwara ..	5,758	·87	5·04	·69	1·56	18·23	(e)	
200		Bilari ..	5,296	3·02	5·10	·75	2·08	22·09	(e)	
201	Kundarki ..	4,849	1·65	4·95	·41	1·86	37·12	(e)		
202	Darhiyal ..	4,185	..	·72	..	·24	20·31	(e)		

\* Abolished after April, 1935.

(b) Rates calculated on normal population 22,261.

(d) Town shown from the year 1931.

(e) Ditto 1935.

[Paragraphs 27 of Chapter II and 5, 8, 12, 17, 24, 28, 32, 33, 35 and 36 of Chapter III.]

## ANNUAL FORM No. VI

Deaths from **different causes** and births registered in the Rural Districts and Towns of the United Provinces during the year 1935—(continued)

1 Number	2 Districts	3 Towns	4 Popula- tion according to census of 1931	5 Births			6 Birth-rate per 1,000 of popu- lation	7 Cholera	8 Smallpox	9 Plague
				Male	Female	Total				
		<i>B.—Towns— (contd.)</i>								
203	Moradabad	Dhanaura ..	3,853	92	75	167	43·34	..	..	..
204	—(concl'd.)	Bahjoi ..	3,769	105	82	187	49·61	..	..	..
205	Shahjahan- pur.	Shahjahanpur ..	79,316	1,473	1,344	2,817	35·52	1	31	..
206		Tilhar ..	18,372	564	505	1,069	58·19	..	85	..
207		Jalalabad ..	6,314	129	131	260	41·18	..	..	..
208		Katra ..	6,194	137	93	230	37·13	..	..	..
209		Pawayan ..	5,001	127	126	253	50·59	3	..	..
210		Shahjahanpur Can- tonment.	4,448	51	43	94	21·13	..	..	..
211		Pilibhit ..	Pilibhit ..	36,892	1,013	1,017	2,030	55·02	1	11
212	Bisalpur ..		10,504	307	290	597	56·83	1	12	..
213	Neoria Husainpur ..		5,500	125	134	259	47·09	1	..	..
214	Puranpur ..		4,772	126	114	240	50·29	..	3	..
215	Jahanabad ..		3,648	82	86	168	46·05	..	..	..
216	Bilsanda ..		2,276	66	64	130	57·12	..	..	..
217	Farrukhabad-cum- Fatehgarh.		56,503	1,360	1,278	2,638	46·69	3	159	5
218	Farrukhabad	Kanauj ..	20,360	364	291	655	32·17	..	1	..
219		Kaimganj ..	8,862	168	158	326	36·79	..	28	..
220		Shamshabad ..	7,584	62	46	108	14·24	..	2	36
221		Chhāibramau ..	6,326	51	32	83	13·12	..	1	..
222		Fatehgarh Canton- ment.	3,851	58	51	109	28·30	..	1	..
223		Talgram ..	3,194	73	58	131	41·01	..	..	..
224		Kamalganj ..	3,006	34	34	68	22·62	..	..	..
225		Ganj Tirwa ..	2,402	47	51	98	40·80	..	1	..
226		Ganj Thattia ..	2,254	42	32	74	32·83	..	..	..
227		Etawah ..	46,948	1,396	1,232	2,628	55·98	2	43	..
228	Etawah ..	Auraiya ..	7,087	180	128	308	43·46	..	20	..
229		Jaswantnagar ..	5,192	166	158	324	62·40	..	34	..
230		Phaphund ..	5,129	151	128	279	54·40	..	12	..
231		Ekdil ..	3,304	109	82	191	57·81	..	7	..
232		Lakhna ..	3,031	93	79	172	56·75	..	21	..
233		Bharthana ..	2,015	53	60	113	56·08	..	2	..
234		Cawnpore ..	219,189	6,402	6,069	12,471	56·90	5	28	82
235	Cawnpore Canton- ment.	24,566	240	235	475	19·33	2	4	..	
236	Cawnpore ..	Bilhaur ..	4,509	107	78	185	41·03	..	2	..
237		Jhijnhak ..	2,385	72	50	122	51·15	..	13	..
238		Bithur ..	2,072	70	62	132	63·71	..	..	..
239	Fatehpur ..	Juhi* ..	..	..	..	..	..	..	..	..
240		Fatehpur ..	18,947	479	491	970	51·19	..	17	..
241		Bindki ..	8,005	248	198	446	55·71	..	..	..
242		Khaga ..	2,837	84	93	177	62·39	..	..	..
243		Kishanpur ..	2,364	68	64	132	55·84	..	..	..
244		Allahabad ..	173,895	4,514	4,304	8,818	50·71	26	69	1
245		Allahabad Canton- ment.	10,019	112	85	197	19·66	..	..	..
246	Allahabad ..	Mau-Aima ..	5,078	120	104	224	44·11	..	8	..
247		Phulpur ..	4,885	97	97	194	39·71	..	2	..
248		Sarai Aqil ..	3,942	82	66	148	37·54	1	4	..

\*Figures not available.

[Paragraphs 27 of Chapter II and 5, 8, 12, 17, 24, 28, 32, 33, 35 and 36 of Chapter III.]

ANNUAL

Deaths from **different causes** and births registered in the Rural Districts

1 Number	2 Districts	3 Towns	4 Popula- tion according to census of 1931	9 Fever	10 Dysentery and diarrhoea	11 Respiratory dis- cases	12 Injuries				
							Suicide		Wounds or accidents	Snake-bite or killed by wild beasts	
							Male	Female			
		<i>B.—Towns—(contd)</i>									
203	Moradabad	Dhanaura ..	3,853	94	4	7	..	..	..	..	..
204	—(concl.)	Bahjoi ..	3,769	47	2	1	..	..	2	..	..
205		Shahjahanpur ..	79,316	735	198	552	3	..	25	5	..
206		Tilhar ..	18,372	656	22	40	..	..	8	1	..
207		Jalalabad ..	6,314	106	..	..	..	1	2	..	..
208	Shahjahan- pur.	Katra ..	6,194	60	..	..	..	..	3	..	..
209		Pawayan ..	5,001	114	6	28	..	..	2	1	..
210		Shahjahanpur Can- tonment.	4,448	27	1	16	..	..	..	..	..
211		Pilibhit ..	36,892	566	141	376	..	..	22	4	..
212		Bisalpur ..	10,504	312	13	7	..	..	..	..	..
213	Pilibhit ..	Neoria Husainpur ..	5,500	86	5	1	..	..	..	..	..
214		Puranpur ..	4,772	101	3	..	..	..	4	..	..
215		Jahanabad ..	3,648	83	..	2	1	1	3	..	..
216		Bilsanda ..	2,276	56	1	6	..	..	2	..	..
217		Farrukhabad cum- Fatehgarh.	56,503	616	148	438	2	..	94	2	..
218		Kanauj ..	20,360	226	18	58	1	..	3	..	..
219		Kaimganj ..	8,862	82	29	48	..	..	5	..	..
220		Shamshabad ..	7,584	60	..	..	..	..	2	..	..
221	Farrukhabad	Chhibramau ..	6,326	25	1	2	..	..	2	..	..
222		Fatehgarh Canton- ment.	3,851	30	5	21	..	..	2	..	..
223		Talgram ..	3,194	43	1	5	..	..	2	..	..
224		Kamalganj ..	3,006	46	..	1	..	..	..	..	..
225		Ganj Tirwa ..	2,402	51	7	13	..	..	1	..	..
226		Ganj Thattia ..	2,254	52	..	..	..	..	..	..	..
227		Etawah ..	46,948	645	153	479	1	2	93	..	..
228		Auraiya ..	7,087	162	4	16	1	..	7	..	..
229		Jaswantnagar ..	5,192	110	7	7	..	..	1	..	..
230	Etawah ..	Phaphund ..	5,129	108	9	20	..	..	1	..	..
231		Ekdil ..	3,304	70	6	12	..	..	6	..	..
232		Lakhna ..	3,031	44	9	15	1	..	3	..	..
233		Bharthana ..	2,015	46	2	3	..	..	1	..	..
234		Cawnpore ..	219,189	2,561	477	4,806	7	2	89	6	..
235		Cawnpore Canton- ment.	24,566	128	2	43	..	..	3	..	..
236	Cawnpore ..	Bilhour ..	4,509	59	4	..	1	..	2	1	..
237		Jhinhak ..	2,385	75	1	1	..	..	1	..	..
238		Bithur ..	2,072	83	3	1	..	..	1	..	..
239		Juhi* ..	..	..	..	..	..	..	..	..	..
240		Fatehpur ..	18,947	284	22	121	..	..	30	..	..
241		Bindki ..	8,005	114	9	84	..	..	..	..	..
242	Fatehpur ..	Khaga ..	2,837	61	1	3	..	..	3	..	..
243		Kishanpur ..	2,364	31	7	8	..	..	1	..	..
244		Allahabad ..	173,895	966	277	1,847	1	..	140	6	..
245	Allahabad ..	Allahabad Canton- ment.	10,019	51	9	30	..	..	..	..	..
246		Mau-Aima ..	5,078	23	2	40	..	..	1	1	..
247		Phulpur ..	4,885	89	3	2	..	..	4	..	..
248		Sarai Aqil ..	3,942	18	5	20	..	..	2	1	..

\* Figures not available.

## FORM No. VI

and Towns of the United Provinces during the year 1935—(continued)

Rabies	Total	13	14	15									1		
		All other causes	Total deaths from all causes	Ratio of deaths per 1,000 of population									From all causes		Number
				Cholera	Smallpox	Plague	Fevers	Dysentery and diarrhoea	Respiratory diseases	Injuries	All other causes	For the year	Mean ratio of previous five years		
..	..	9	114	..	..	..	24.40	1.04	1.82	..	2.33	29.59	(e)	203	
..	2	..	52	..	..	..	12.47	.53	.26	.53	..	13.80	(e)	204	
..	33	445	1,995	.01	.39	..	9.27	2.50	6.96	.41	5.61	25.15	24.46	205	
1	10	279	1,092	..	4.63	..	35.71	1.20	2.18	.54	15.18	59.44	46.69	206	
..	3	2	111	..	..	..	16.79	..	..	.47	.32	17.58	(e)	207	
..	3	1	64	..	..	..	9.69	..	..	.48	.16	10.33	(e)	208	
..	3	49	203	.60	..	..	22.79	1.20	5.60	.60	9.80	40.59	(e)	209	
..	..	5	49	..	..	..	6.07	.22	3.60	..	1.12	11.01	(e)	210	
..	26	548	1,669	.03	.30	..	15.34	3.82	10.19	.70	14.85	45.24	44.48	211	
..	..	83	428	.09	1.14	..	29.70	1.24	.67	..	7.90	40.75	(d)	212	
..	..	22	115	.18	..	..	15.63	.91	.18	..	4.00	20.90	(e)	213	
..	4	22	133	..	.63	..	21.16	.63	..	.84	4.61	27.87	(e)	214	
..	5	28	118	..	..	..	22.75	..	.55	1.37	7.67	32.35	(e)	215	
..	2	14	79	..	..	..	24.60	.44	2.64	.88	6.15	34.71	(e)	216	
..	98	643	2,110	.05	2.81	.09	10.90	2.62	7.75	1.73	11.38	37.34	44.47	217	
..	4	88	395	..	.05	..	11.10	.88	2.85	.20	4.32	19.40	20.28	218	
..	5	39	231	..	3.16	..	9.25	3.27	5.42	.56	4.40	26.07	(e)	219	
..	2	2	102	..	.26	4.75	7.91	..	..	.26	.26	13.45	(e)	220	
..	2	1	32	..	.16	..	3.95	.16	.31	.31	.16	5.06	(e)	221	
..	2	3	62	..	.26	..	7.79	1.30	5.45	.52	.77	16.10	(e)	222	
..	2	10	61	..	..	..	13.46	.31	1.56	.62	3.13	19.10	(e)	223	
1	1	6	54	..	..	..	15.30	..	.33	.33	2.00	17.96	(e)	224	
..	1	11	84	..	.42	..	21.23	2.91	5.41	.42	4.58	34.97	(e)	225	
..	..	10	62	..	..	..	23.07	..	..	..	4.44	27.51	(e)	226	
..	96	673	2,091	.04	.91	..	13.74	3.25	10.20	2.04	14.33	44.54	49.62	227	
..	8	60	270	..	2.82	..	22.85	.56	2.26	1.13	8.47	38.10	(e)	228	
..	1	70	229	..	6.55	..	21.19	1.35	1.35	.19	13.48	44.11	(e)	229	
..	1	55	205	..	2.34	..	21.06	1.75	3.90	.19	10.72	39.97	(e)	230	
..	6	58	159	..	2.12	..	21.19	1.81	3.63	1.81	17.55	48.12	(e)	231	
..	4	43	136	..	6.93	..	14.51	2.97	4.95	1.32	14.19	44.87	(e)	232	
..	1	1	55	..	.99	..	22.82	.99	1.49	.50	.50	27.29	(e)	233	
4	108	3,532	11,599	.02	.13	.37	11.68	2.18	21.93	.49	16.11	52.92	41.06	234	
..	3	18	200	.08	.16	..	5.21	.08	1.75	.12	.73	8.14	(c)	235	
..	4	1	70	..	.44	..	13.08	.89	..	.89	.22	15.52	(e)	236	
..	1	4	95	..	5.45	..	31.44	.42	.42	.42	1.68	39.83	(e)	237	
..	1	25	113	..	..	..	40.06	1.45	.48	.48	12.06	54.54	(e)	238	
..	30	106	580	..	.90	..	14.99	1.16	6.39	1.58	5.59	30.61	37.42	239	
..	1	57	264	..	..	..	14.24	1.12	10.49	..	7.12	32.98	(e)	240	
..	3	15	83	..	..	..	21.50	.35	1.06	1.06	5.29	29.26	(e)	241	
..	1	26	73	..	..	..	13.11	2.96	3.38	.42	11.00	30.88	(e)	242	
1	148	2,021	5,355	.15	.40	..	5.55	1.59	10.62	.85	11.62	30.79	32.87	243	
..	..	19	109	..	..	..	5.09	.89	2.99	..	1.90	10.88	(e)	244	
..	2	25	100	..	1.57	..	4.53	.39	7.88	.39	4.92	19.69	(e)	245	
..	4	13	113	..	.41	..	18.21	.61	.41	.82	2.66	23.13	(e)	246	
..	3	22	73	.25	1.01	..	4.37	1.27	5.07	.76	5.58	18.51	(e)	247	

(d) Town shown from the year 1931.

(e) Ditto 1935.

Paragraphs 27 of Chapter II and 5, 8, 12, 17, 24, 28, 32, 33, 35 and 36 of Chapter III.]

ANNUAL

Deaths from **different causes** and births registered in the Rural Districts

1 Number	2 Districts	3 Towns	4 Popula- tion according to census of 1931	5 Births			6 Birth-rate per 1,000 of popu- lation	7 Cholera	8 Smallpox	9 Plague
				Male	Female	Total				
				<i>B.—Towns—(contd.)</i>						
249	Allahabad— (conold.)	Bharatganj ..	3,276	82	85	167	50·94	..	1	..
250		Sirsa ..	3,143	37	52	89	28·32	..	..	..
251		Jhusi ..	1,623	33	25	58	35·74	..	..	..
252		Jhansi ..	64,591	1,936	1,852	3,788	58·64	72	26	..
253		Garhia Phatak ..	16,400	401	334	735	44·82	10	9	..
254		Lalitpur ..	13,715	422	410	832	60·66	28	22	..
255		Mau ..	12,797	435	379	814	63·61	90	64	..
256		Jhansi Cantt. ..	12,121	150	91	241	19·88	..	..	..
257		Barwasagar ..	5,606	196	171	367	65·46	1	9	..
258		Jhansi ..	Ranipur ..	4,549	145	146	291	63·97	3	..
259	Chirgaon ..	3,569	68	55	123	34·46	..	12	..	
260	Talbehat ..	3,305	119	86	205	62·03	..	..	..	
261	Gursarai ..	3,229	78	83	161	49·86	..	..	..	
262	Mahroni ..	2,855	92	85	177	62·00	2	2	..	
263	Moth ..	2,694	53	51	104	38·60	1	2	..	
264	Konch ..	15,150	456	420	876	57·82	18	..	..	
265	Jalaun ..	Orai ..	11,349	401	361	732	67·14	1	1	..
266	Kalpi ..	9,843	311	312	623	63·29	1	3	..	
267	Jalaun ..	8,236	332	267	599	72·73	..	..	..	
268	Madhogarh ..	2,811	72	51	123	43·73	..	2	..	
269	Mahoba ..	13,164	242	174	416	31·60	..	..	..	
270	Rath ..	10,472	400	321	721	68·85	..	2	..	
271	Hamirpur ..	Maudaha ..	7,445	166	129	295	39·62	..	..	..
272	Hamirpur ..	7,195	143	136	279	38·78	..	..	..	
273	Sumerpur ..	4,712	98	61	159	33·74	..	..	..	
274	Banda ..	22,415	282	209	491	21·90	..	..	..	
275	Karwi ..	8,150	137	122	259	31·78	..	..	..	
276	Banda ..	Rajpur ..	4,485	119	132	251	55·96	..	..	..
277	Atarra ..	4,082	122	107	229	56·10	..	10	..	
278	Naraini ..	2,289	47	81	128	55·92	..	..	..	
279	Sitapur ..	2,169	65	46	111	51·17	..	..	..	
280	Benares ..	201,037	5,335	5,216	10,551	52·48	53	349	..	
281	Benares Cantt. ..	4,278	64	78	142	33·19	..	..	..	
282	Moghal Sarai ..	3,545	57	48	105	29·62	..	2	..	
283	Sheopur ..	2,335	35	35	70	29·98	..	..	..	
284	Gangapur ..	1,955	40	60	100	51·15	..	..	..	
285	Mirzapur-Bindhachal ..	61,184	1,529	1,521	3,050	49·85	9	13	..	
286	Ahaura ..	8,916	182	145	327	36·67	17	30	..	
287	Chunar Proper ..	7,235	97	86	183	25·29	..	..	..	
288	Mirzapur ..	Kachhwa ..	3,447	100	90	190	55·12	1	1	..
289	Robertsganj ..	2,389	39	43	82	34·32	2	..	..	
290	Ghurawal ..	847	15	18	33	38·96	14	6	..	
291	Chunar Settlement ..	815	6	4	10	12·27	..	1	..	
292	Jaunpur ..	37,675	748	691	1,439	38·19	32	28	1	
293	Machhlisahr ..	7,075	106	66	172	24·31	10	12	..	
294	Shahganj ..	6,005	113	89	202	33·64	..	13	20	
295	Badshahpur ..	5,008	66	57	123	24·56	4	..	..	
296	Mariahu ..	3,538	60	37	97	27·42	..	..	..	
297	Kerakat ..	2,884	51	64	115	39·87	1	29	..	
298	Zafarabad ..	2,702	30	28	58	21·46	..	..	..	

## FORM No. VI

and Towns of the United Provinces during the year 1935—(continued)

9	10	11	12						13	14	15				1		
			Injuries								All other causes	Total deaths from all causes	Ratio of deaths per 1,000 of population				
			Suicide		Wounds or accidents	Snake-bite or killed by wild beasts	Rabies	Total					Cholera	Smallpox		Plague	Fevers
Male	Female																
76	..	..	..	..	..	..	..	6	83	..	·30	..	23·18	249			
28	9	18	..	..	1	1	..	1	58	..	..	..	8·91	250			
18	2	..	..	..	..	..	..	3	23	..	..	..	11·09	251			
674	148	769	6	8	66	1	..	81	811	2,581	1·11	·40	..	10·43	252		
190	17	62	..	..	3	..	..	3	101	392	·61	·55	..	11·58	253		
168	23	87	..	..	7	..	..	7	164	499	2·04	1·60	..	12·25	254		
250	29	97	1	2	15	..	..	18	126	674	7·03	5·00	..	19·53	255		
56	3	15	..	..	..	..	..	..	17	91	..	..	..	4·62	256		
68	27	43	..	..	3	..	..	3	58	209	·18	1·60	..	12·13	257		
78	3	9	..	..	..	..	..	..	41	134	·66	..	..	17·15	258		
16	6	7	..	..	..	..	..	..	10	51	..	3·36	..	4·48	259		
37	10	4	..	..	4	..	..	4	10	65	..	..	..	11·19	260		
47	..	..	..	..	..	1	..	1	..	48	..	..	..	14·55	261		
31	2	10	1	..	2	..	..	3	21	71	·70	·70	..	10·86	262		
65	..	7	..	..	..	..	..	..	1	76	·37	·74	..	24·13	263		
257	16	126	..	..	..	..	..	..	28	415	1·19	..	..	16·96	264		
152	18	22	..	..	6	..	..	6	77	277	·09	·09	..	13·39	265		
194	8	99	..	..	6	..	..	6	65	376	·10	·30	..	19·71	266		
178	13	24	..	..	6	1	..	7	53	275	..	..	..	21·61	267		
66	2	..	..	..	1	..	..	1	..	71	..	·71	..	23·48	268		
97	3	16	..	..	..	4	..	4	11	131	..	..	..	7·37	269		
129	20	134	..	1	1	1	..	3	110	398	..	·19	..	12·32	270		
116	..	..	..	..	3	..	..	3	..	119	..	..	..	15·58	271		
117	..	..	..	..	..	..	..	..	1	118	..	..	..	16·26	272		
46	5	4	..	..	3	..	..	3	13	71	..	..	..	9·76	273		
94	2	28	2	..	11	1	1	15	56	195	..	..	..	4·19	274		
82	5	14	1	1	3	..	..	5	2	108	..	..	..	10·06	275		
45	2	18	..	..	4	1	..	5	44	114	..	..	..	10·03	276		
103	..	..	..	..	3	1	..	4	26	143	..	2·45	..	25·23	277		
45	1	..	..	1	3	1	..	5	28	79	..	..	..	19·66	278		
14	4	8	..	..	3	2	..	5	18	49	..	..	..	6·45	279		
3,952	1,451	2,799	12	5	294	4	16	331	3,931	12,866	·26	1·73	..	19·66	280		
42	..	16	..	..	2	..	..	2	20	80	..	..	..	9·82	281		
19	..	2	..	..	1	..	..	1	4	28	..	·56	..	5·36	282		
6	..	3	..	..	..	..	..	..	4	18	..	..	..	2·57	283		
42	..	1	..	..	..	1	..	1	1	45	..	..	..	21·48	284		
564	132	305	..	..	67	3	1	71	465	1,559	·15	·21	..	9·22	285		
136	26	14	..	..	4	..	..	4	31	258	1·91	3·36	..	15·25	286		
80	9	11	..	..	2	..	..	2	24	126	..	..	..	11·05	287		
109	2	6	..	..	5	2	1	8	31	158	·29	·29	..	31·62	288		
13	1	1	..	..	..	..	..	..	2	19	·83	..	..	5·44	289		
27	..	2	..	..	..	..	..	..	1	50	16·53	7·08	..	31·88	290		
1	..	..	..	..	..	..	..	..	6	8	..	1·22	..	1·22	291		
163	66	316	..	..	48	2	..	50	205	861	·85	·74	·03	4·32	292		
86	1	5	..	..	5	..	..	5	23	142	1·41	1·70	..	12·15	293		
99	8	32	..	..	8	..	..	8	24	204	..	2·16	3·33	16·49	294		
23	..	4	1	..	..	..	..	1	14	46	·80	..	..	4·59	295		
31	..	..	..	..	1	2	..	3	10	44	..	..	..	8·76	296		
47	..	..	..	..	3	..	..	3	10	90	·35	10·05	..	16·30	297		
9	..	1	..	..	..	..	..	..	1	11	..	..	..	3·33	298		

[Paragraphs 27 of Chapter II and 5, 8, 12, 17, 24, 28, 32, 33, 35 and 36 of Chapter III]

## ANNUAL FORM No. VI

Deaths from **different causes** and births registered in the Rural Districts and Towns of the United Provinces during the year 1935—(continued)

1 Number	2 Districts	3 Towns	4 Popula- tion according to census of 1931	15 Ratio of deaths per 1,000 of population					From all causes	
				Dysentery and diarr- hoea	Respiratory diseases	Injuries	All other causes	For the year	Mean ratio of previous five years	
		<i>B.—Towns—(contd.)</i>								
249	Allahabad— (concl'd.)	Bharatganj ..	3,278	..	..	..	1.83	25.32	(e)	
250		Sirsa ..	3,143	2.86	5.73	.63	.32	18.45	(e)	
251		Jhusi ..	1,623	1.23	..	..	1.85	14.17	(e)	
252		Jhansi ..	64,591	2.29	11.90	1.25	12.55	39.98	44.21	
253		Garhia Phatak ..	16,400	1.04	3.78	.18	6.16	23.90	(d)	
254		Lalitpur ..	13,715	1.68	6.34	.51	11.96	36.38	39.84	
255		Mau ..	12,797	2.27	7.58	1.41	9.85	52.67	55.78	
256		Jhansi Cantt. ..	12,121	.25	1.24	..	1.40	7.51	(e)	
257		Barwasagar ..	5,606	4.82	7.67	.53	10.35	37.28	(e)	
258		Jhansi ..	4,549	.66	1.98	..	9.01	29.46	(e)	
259	Chirgaon ..	3,539	1.68	1.93	..	2.80	14.29	(e)		
260	Talbehat ..	3,305	3.02	1.21	1.21	3.02	19.67	(e)		
261	Gursarai ..	3,229	..	..	.31	..	14.86	(e)		
262	Mahroni ..	2,855	.70	3.50	1.05	7.35	24.87	(e)		
263	Moth ..	2,694	..	2.60	..	.37	28.21	(e)		
264	Konch ..	15,150	1.05	8.32	..	1.85	29.37	38.32		
265	Jalaun ..	11,349	1.59	1.94	.53	6.78	24.41	(d)		
266	Kalpi ..	9,843	.80	10.06	.61	6.60	38.20	(e)		
267	Jalaun ..	8,236	1.58	2.91	.85	6.43	33.39	(e)		
268	Madhogarh ..	2,811	.71	..	.35	..	25.26	(e)		
269	Mahoba ..	13,164	.23	1.21	.30	.83	9.95	22.16		
270	Rath ..	10,472	1.91	12.80	.29	10.50	38.01	(d)		
271	Hamirpur	Maudaha ..	7,445	..	..	.40	..	15.98	(e)	
272	Hamirpur	Hamirpur ..	7,195	..	..	..	.14	16.40	(e)	
273	Sumerpur ..	4,712	1.06	.85	.64	2.76	15.07	(e)		
274	Banda ..	22,415	.09	1.25	.67	2.50	8.70	16.83		
275	Karwi ..	8,150	.61	1.72	.61	.24	13.25	(e)		
276	Rajpur ..	4,485	.44	4.01	1.11	9.81	25.42	(e)		
277	Banda ..	Atarra ..	4,082	..	..	.98	6.37	35.03	(e)	
278	Naraini ..	2,289	.44	..	2.18	12.23	34.51	(e)		
279	Sitapur ..	2,169	1.84	3.69	2.30	8.30	22.59	(e)		
280	Benares ..	201,037	7.22	13.92	1.65	19.55	64.00	55.10		
281	Benares Cantt. ..	4,278	..	3.74	.47	4.67	18.70	(e)		
282	Bonares ..	Moghal Sarai ..	3,545	..	.56	.28	1.13	7.90	(e)	
283	Sheopur ..	2,335	..	1.28	..	1.71	5.57	(e)		
284	Gangapur ..	1,955	..	.51	.51	.51	23.02	(e)		
285	Mirzapur-Bindhachal	61,184	2.16	4.98	1.16	7.60	25.48	22.25		
286	Ahaura ..	8,916	2.92	1.57	.45	3.48	28.94	(e)		
287	Chunar Proper ..	7,235	1.24	1.52	.28	3.32	17.41	(e)		
288	Mirzapur ..	Kachhwa ..	3,447	.58	1.74	2.32	8.99	45.84	(e)	
289	Robertsganj ..	2,389	.42	.42	..	.83	7.95	(e)		
290	Ghurawal ..	847	..	2.36	..	1.18	59.03	(e)		
291	Chunar Settlement	815	..	..	..	7.36	9.81	(e)		
292	Jaunpur ..	37,675	1.75	8.39	1.33	5.44	22.85	23.87		
293	Machhlishahr ..	7,075	.14	.71	.71	3.25	20.07	(e)		
294	Shahganj ..	6,005	1.33	5.33	1.33	4.00	33.97	(e)		
295	Jaunpur ..	Badshahpur ..	5,008	..	.80	.20	2.79	9.18	(e)	
296	Mariahu ..	3,538	..	..	.85	2.83	12.44	(e)		
297	Kerakat ..	2,884	..	..	1.04	3.47	31.21	(e)		
298	Zafarabad ..	2,702	..	.37	..	.37	4.07	(e)		

(d) Town shown from the year 1931.

(e) Ditto 1935.

[Paragraphs 27 of Chapter II and 5, 8, 12, 17, 24, 28, 32, 33, 35 and 36 of Chapter III]

## ANNUAL FORM No. VI

Deaths from **different causes** and births registered in the Rural Districts and Towns of the United Provinces during the year 1935—(continued)

1 Number	2 Districts	3 Towns	4 Popula- tion according to census of 1931	5 Births			6 Birth-rate per 1,000 of popu- lation	7 Cholera	8 Smallpox	9 Plague
				Male	Female	Total				
		<i>B.—Towns—(contd.)</i>								
299	Ghazipur..	Ghazipur ..	27,498	605	543	1,148	41.75	24	56	..
300		Reotipur ..	10,043	172	166	338	33.65	5	11	..
301		Gahmar ..	9,932	183	149	332	33.43	80	..	..
302		Sherpur ..	9,905	110	92	202	20.39	6	13	..
303		Usia ..	6,779	77	88	165	24.34	3	46	..
304		Mohammadabad ..	6,716	167	146	313	46.60	11	11	..
305		Zamandia ..	5,564	141	131	272	48.88	..	3	..
306		Bara ..	5,498	129	103	232	42.20	8	5	..
307		Bahadurganj ..	3,923	72	77	149	37.95	..	..	..
308		Saidpur ..	3,593	79	94	173	48.15	1	7	..
309		Ballia ..	18,143	254	199	453	24.97	15	..	..
310		Baragaon ..	8,700	172	82	254	29.19	..	..	..
311		Bansdih ..	8,535	166	136	302	35.38	..	10	63
312	Ballia ..	Reoti ..	8,468	117	103	220	25.98	4	1	1
313		Rasra ..	8,411	108	79	187	22.23	5	25	..
314		Sahatwar ..	7,896	119	91	210	26.59	..	..	1
315		Maniar ..	7,669	145	125	270	35.21	..	..	..
316		Sikandarpur ..	6,524	137	134	271	41.54	..	..	..
317		Bairia ..	2,240	96	57	153	68.30	5	5	..
318		Gorakhpur ..	59,602	1,293	1,196	2,489	41.76	38	96	24
319		Gaura Barhaj ..	14,286	315	302	617	43.19	..	8	58
320		Gorakhpur Notified Area.	10,729	183	184	367	34.21	..	2	..
321		Padrauna ..	8,599	192	136	328	38.14	7	2	..
322	Rudarpur ..	8,081	125	67	192	23.76	3	..	1	
323	Bansgaon ..	7,506	118	108	226	30.11	..	3	3	
324	Deoria ..	7,251	110	92	202	27.86	3	4	..	
325	Siswa Bazar ..	6,445	52	49	101	15.67	8	10	..	
326	Gorakhpur	Lar ..	5,682	70	79	149	26.22	1	..	81
327		Captainganj ..	5,596	69	57	126	22.52	..	42	..
328		Gorakhpur Railway Colony.	4,546	4	7	11	2.42	..	..	..
329		Barhalganj ..	4,430	58	63	121	27.31	..	10	3
330	Rampur ..	4,100	69	58	127	30.97	..	..	2	
331	Gola urf Madri ..	4,038	60	62	122	30.21	1	2	66	
332	Nautanwa ..	3,978	77	92	169	42.48	19	..	..	
333	Pipraich ..	3,098	77	72	149	48.09	9	2	..	
334	Bhusawal ..	2,349	46	27	73	31.08	..	..	..	
335	Basti ..	Basti ..	22,526	226	163	389	17.27	5	37	..
336		Mehndawal ..	11,510	168	197	365	31.71	2	16	..
337		Uska Bazar ..	5,472	110	105	215	39.29	..	7	..
338		Mau ..	21,354	404	384	788	36.90	2	2	..
339		Azamgarh ..	18,046	336	285	621	34.41	2	24	..
340	Mubarakpur ..	12,493	191	179	370	29.62	..	164	..	
341	Azamgarh	Muhammadabad ..	7,783	134	132	266	34.18	1	27	..
342		Kopaganj ..	6,716	141	115	256	38.12	39	6	..
343		Amila ..	4,246	27	27	54	12.72	..	..	..
344		Sarai Mir ..	3,354	67	52	119	35.48	..	..	..
345		Dobrihat ..	2,487	26	20	46	18.50	2	..	..
346		Phulpur ..	2,111	35	39	74	35.05	..	..	..



Deaths from **different causes** and births registered in the Rural Districts

1 Number	2 Districts	3 Towns	4 Popula- tion according to census of 1931	9 Fevers	10 Dysentery and diarrhoea	11 Respiratory diseases	12 Injuries				
							Suicide		Wounds or accidents	Snake-bite or killed by wild beasts	
							Male	Female			
		<i>B.—Towns—(contd.)</i>									
299	Ghazipur— (concl'd.)	Ghazipur ..	27,498	325	49	38	..	..	23	..	..
300		Reotipur ..	10,043	118	5	5	..	..	3	..	..
301		Gahmar ..	9,932	132	2	..	..	..	6	1	..
302		Sherpur ..	9,905	89	..	..	..	..	..	..	..
303		Usia ..	6,779	78	..	..	..	..	..	..	..
304		Mohammadabad ..	6,716	105	5	12	..	..	..	..	2
305		Zamania ..	5,584	75	12	18	..	..	4	..	..
306		Bara ..	5,498	57	2	2	..	..	3	1	..
307		Bahadurganj ..	3,926	41	14	2	..	..	..	..	..
308		Saidpur ..	3,593	55	8	10	..	..	4	1	..
309	Ballia ..	Ballia ..	18,143	98	32	33	..	..	14	1	1
310		Baragaon ..	8,700	75	2	5	..	..	..	1	1
311		Bansdih ..	8,535	65	2	4	1	..	8	2	2
312		Reoti ..	8,468	45	8	22	..	..	2	..	3
313		Rasra ..	8,411	37	5	8	..	..	1	..	..
314		Sahatwar ..	7,896	72	15	..	..	..	2	..	..
315		Maniar ..	7,669	61	25	6	..	..	2	..	2
316		Sikandarpur ..	6,524	57	4	16	..	..	8	..	..
317		Bairia ..	2,240	61	3	..	..	..	2	..	..
318		Gorakhpur ..	59,602	610	107	418	..	..	68	2	2
319	Gaura Barhaj ..	14,283	160	43	37	..	..	9	1	1	
320	Gorakhpur Notified Area.	10,729	108	..	5	..	..	2	3	3	
321	Gorakhpur	Padrauna ..	8,599	133	10	23	1	..	5	..	..
322		Rudarpur ..	8,081	110	..	1	..	..	1	..	..
323		Bansgaon ..	7,506	73	..	..	..	..	2	..	2
324		Deoria ..	7,251	32	14	14	..	2	12	1	..
325		Siswa Bazar ..	6,445	49	1	..	..	..	..	..	..
326		Lar ..	5,682	16	1	42	..	..	1	..	..
327		Captainganj ..	5,596	73	1	..	..	..	3	..	..
328		Gorakhpur Railway Colony.	4,546	14	..	1	..	..	..	..	..
329		Barhalganj ..	4,430	43	..	1	..	..	..	..	..
330		Rampur ..	4,100	6	..	2	..	..	..	..	..
331	Gola urf Madri ..	4,038	44	..	..	..	..	..	..	..	
332	Nautanwa ..	3,978	66	7	28	1	..	3	1	..	
333	Pipraich ..	3,098	52	2	7	..	..	2	..	..	
334	Bhusawal ..	2,349	28	1	..	..	..	..	..	..	
335	Basti ..	Basti ..	22,526	182	6	45	..	..	9	1	..
336		Mehndawal ..	11,510	122	15	28	..	..	14	..	..
337		Uska Bazar ..	5,472	97	1	3	..	..	7	2	..
338		Mau ..	21,354	142	33	26	..	..	15	1	..
339		Azamgarh ..	18,043	184	22	72	..	..	1	..	..
340		Mubarakpur ..	12,493	105	4	24	..	..	1	..	..
341	Azamgarh	Muhammadabad ..	7,783	113	..	..	..	..	1	..	..
342		Kopaganj ..	6,716	63	3	1	..	..	..	..	..
343		Amila ..	4,246	26	9	9	..	..	..	..	..
344		Sarai Mir ..	3,354	42	2	7	..	..	2	..	..
345		Dohrighat ..	2,487	19	2	3	..	..	..	1	..
346		Phulpur ..	2,111	32	1	4	..	..	1	..	..

## FORM No. VI

and Towns of the United Provinces during the year 1935—(continued)

Rabies	Total	13	14	15										Number
		All other causes	Total deaths from all causes	Ratio of deaths per 1,000 of population										
				Cholera	Small pox	Plague	Fevers	Dysentery and diarrhoea	Respiratory diseases	Injuries	All other causes	From all causes		
For the year	Mean ratio of previous five years													
1	24	70	586	.87	2.04	..	11.82	1.78	1.38	.87	2.54	21.31	20.84	299
1	4	49	197	.50	1.09	..	11.74	.50	.50	.40	4.88	19.61	(d)	300
..	7	41	262	8.05	..	..	13.29	.20	..	.70	4.13	26.38	(e)	301
..	..	7	115	.60	1.31	..	8.98	..	..	..	.71	11.61	(e)	302
..	..	21	148	.44	6.78	..	11.51	..	..	..	3.10	21.83	(e)	303
..	2	37	183	1.64	1.64	..	15.63	.74	1.79	.30	5.51	27.25	(e)	304
..	4	27	139	..	.54	..	13.48	2.16	3.23	.72	4.85	24.98	(e)	305
..	4	22	100	1.45	.91	..	10.37	.36	.36	.73	4.00	18.19	(e)	306
..	..	9	66	..	..	..	10.44	3.56	.51	..	2.29	16.81	(e)	307
..	5	14	100	.28	1.95	..	15.31	2.23	2.78	1.39	3.89	27.83	(e)	308
..	15	131	324	.83	..	..	5.40	1.76	1.82	.83	7.22	17.86	16.27	309
..	1	17	100	..	..	..	8.62	.23	.57	.11	1.95	11.49	(e)	310
..	11	36	191	..	1.17	7.38	7.61	.23	.47	1.29	4.22	22.38	(e)	311
..	5	30	116	.47	.12	.12	5.31	.94	2.60	.59	3.54	13.70	(e)	312
2	3	30	113	.59	2.97	..	4.40	.59	.95	.36	3.57	13.43	(e)	313
..	2	10	100	..	..	.13	9.12	1.90	..	.25	1.26	12.66	(e)	314
1	5	19	116	..	..	..	7.95	3.26	.78	.65	2.48	15.12	(e)	315
..	8	6	91	..	..	..	8.74	.61	2.45	1.23	.92	13.95	(e)	316
..	2	8	84	2.23	2.23	..	27.23	1.34	..	.89	3.57	37.50	(e)	317
1	71	497	1,861	.64	1.61	.40	10.23	1.79	7.01	1.19	8.34	31.22	37.25	318
..	10	61	377	..	.56	4.06	11.20	3.01	2.59	.70	4.27	26.39	36.23	319
..	5	1	121	..	.19	..	10.07	..	.46	.46	.09	11.28	(d)	320
..	6	14	195	.81	.23	..	15.47	1.16	2.67	.70	1.63	22.68	(e)	321
..	1	2	118	.37	..	.12	13.61	..	.12	.12	.25	14.60	(e)	322
..	4	11	94	..	.40	.40	9.72	..	..	.53	1.46	12.52	(e)	323
..	15	14	96	.41	.55	..	4.41	1.93	1.93	2.07	1.93	13.24	(e)	324
..	..	9	77	1.24	1.55	..	7.60	.15	..	..	1.40	11.95	(e)	325
..	1	3	145	.17	..	14.25	2.81	.17	7.39	.17	.53	25.52	(e)	326
..	3	..	119	..	7.50	..	13.04	.18	..	.54	..	21.26	(e)	327
..	..	1	16	..	..	..	3.08	..	.22	..	.22	8.52	(e)	328
..	..	1	58	..	2.26	.68	9.71	..	.22	..	.22	13.09	(e)	329
..	..	1	11	..	..	.49	1.46	..	.49	..	.24	2.68	(e)	330
..	..	3	116	.25	.49	16.34	10.90	..	..	..	.74	28.73	(e)	331
..	5	12	137	4.77	..	..	16.59	1.76	7.04	1.26	3.02	34.44	(e)	332
..	2	21	95	2.90	.64	..	16.78	.64	2.26	.64	6.78	30.66	(e)	333
..	..	6	35	..	..	..	11.92	.42	..	..	2.55	14.90	(e)	334
..	10	93	878	.22	1.64	..	8.08	.27	2.00	.44	4.13	16.78	18.52	335
..	14	59	256	.17	1.39	..	10.60	1.30	2.43	1.22	5.12	22.24	(d)	336
..	9	28	145	..	1.28	..	17.73	.18	.55	1.64	5.12	26.50	(e)	337
..	16	69	290	.09	.09	..	6.65	1.54	1.22	.75	3.23	13.58	20.09	338
..	1	99	404	.11	1.33	..	10.20	1.22	3.99	.05	5.48	22.39	25.10	339
..	1	31	329	..	13.13	..	8.40	.32	1.92	.08	2.48	26.33	16.06	340
..	1	4	146	.13	3.47	..	14.52	..	..	.13	.51	18.76	(e)	341
..	..	16	128	5.81	.89	..	9.38	.45	.15	..	2.38	19.06	(e)	342
..	..	1	45	..	..	..	6.12	2.12	2.12	..	.23	10.60	(e)	343
..	2	9	62	..	..	..	12.52	.59	2.09	.60	2.68	18.48	(e)	344
..	1	2	29	.80	..	..	7.64	.80	1.21	.40	.80	11.66	(e)	345
..	1	5	43	..	..	..	15.16	.47	1.89	.47	2.37	20.37	(e)	346

(d) Town shown from the year 1931.

(e) Ditto 1935.

Deaths from **different causes** and births registered in the Rural Districts

1 Number	2 Districts	3 Towns	4 Popula- tion according to census of 1931	5 Births			6 Birth-rate per 1,000 of popu- lation	7 Cholera	8 Smallpox	9 Plague
				Male	Female	Total				
		<i>B.—Towns—(contd.)</i>								
347	Azamgarh— (concl'd.)	Atraulia ..	2,010	34	39	73	36·32	..	1	18
348		Nizamabad ..	1,150	63	35	98	85·22	..	10	..
349		Haldwani-Kathgoda- dam-Ranibagh.	11,288	162	156	318	28·17	1	2	..
350	Naini Tal ..	Kashipur ..	11,276	375	329	704	62·43	7	..	..
351		Naini Tal ..	(c) 9,741	207	212	419	30·90	..	1	..
352		Jaspur ..	6,037	197	152	349	57·81	2	4	45
353		Ramnagar ..	5,649	70	64	134	23·72	..	1	..
354		Naini Tal Canton- ment.	932	13	11	24	25·75	..	..	..
355	Almora ..	Bhowali ..	705	21	15	36	51·06	..	..	..
356		Almora ..	8,715	159	162	321	36·83	..	1	..
357		Ranikhet Cant. ..	3,772	64	63	127	33·67	..	..	..
358		Pithoragarh ..	1,049	16	17	33	31·46	..	..	..
359		Almora Cant. ..	973	53	35	88	90·44	..	..	..
360	Garhwal ..	Lansdowne Canton- ment.	4,399	65	53	118	26·82	..	..	..
361		Srinagar ..	1,519	15	16	31	20·41	..	..	..
362		Pauri ..	901	38	44	82	91·01	..	..	..
363		Lucknow ..	251,097	6,503	6,323	12,826	51·08	3	124	..
364		Lucknow Cantonment	23,562	343	297	640	27·16	..	..	..
365	Lucknow ..	Malihabad ..	9,940	239	257	496	49·90	..	1	..
366		Kakori ..	7,004	98	103	201	28·70	..	..	..
367		Amethi ..	5,477	132	122	254	46·37	..	..	..
368		Charbagh-Alambagh	4,984	52	49	101	20·26	..	..	..
369		Goshainganj ..	2,750	77	75	152	55·27	..	..	..
370	Unao ..	Unao ..	16,282	253	195	448	27·51	..	..	..
371		Maurawan ..	7,381	136	95	231	31·30	..	16	..
372		Purwa ..	6,352	162	134	296	46·60	..	4	..
373		Safipur ..	6,283	143	96	239	38·04	..	3	..
374		Bangarmau ..	5,090	111	89	200	39·29	..	..	..
375	Rae Bareli ..	Bhagwantnagar ..	1,333	59	47	106	76·64	..	6	..
376		Rae Bareli ..	18,180	402	405	807	44·39	..	3	..
377		Jais ..	12,364	167	138	305	24·67	..	..	..
378		Salon ..	5,112	25	19	44	8·61	..	..	..
379		Dalmau ..	5,094	57	62	119	23·36	1	4	..
380	Sitapur ..	Bachhrawan* ..	3,993	21	12	33	11·02	..	..	..
381		Lalganj* ..	2,140	24	14	38	23·68	..	..	..
382		Sitapur ..	24,720	549	510	1,059	42·84	..	24	..
383		Khairabad ..	12,160	332	265	597	49·09	..	1	..
384		Laharpur ..	11,380	256	225	481	42·27	..	67	..
385	Sitapur ..	Biswan ..	8,753	117	101	218	24·90	..	2	..
386		Mahmudabad ..	7,938	148	111	259	32·63	..	..	..
387		Nimsar ..	3,122	25	31	56	17·94	..	3	..
388		Sitapur Cant. ..	3,100	56	44	100	32·26	..	4	..
389		Misrikh ..	2,391	43	43	86	35·97	..	..	..
390	Hardoi ..	Shahabad ..	21,101	370	398	768	36·40	..	..	..
391		Hardoi ..	18,380	299	268	567	30·85	..	..	..
392		Sandila ..	15,054	388	404	792	52·61	..	2	..
393		Mellawan ..	10,150	246	230	476	46·90	1	..	..
394		Bilgram ..	9,424	124	119	243	25·78	..	..	..

\* Created town from April 1, 1935.

(c) Rates calculated on average population 13,558.

## FORM No. VI

and Towns of the United Provinces during the year 1935—(continued)

9	10	11	12						13	14	15				1		
			Injuries								All other causes	Total deaths from all causes	Ratio of deaths per 1,000 of population				
			Suicide		Wounds or accidents	Snake-bite or killed by wild beasts	Rabies	Total					Cholera	Smallpox		Plague	Fever
Male	Female	Fever		Number													
24	..	6	..	..	..	1	..	1	7	57	..	.50	8.95	11.94	347		
56	1	..	..	..	..	1	..	1	6	74	..	8.69	..	48.69	348		
157	7	47	..	..	8	..	..	8	9	230	.09	.18	..	13.90	349		
149	57	167	..	..	10	1	..	11	69	460	.62	..	..	13.21	350		
84	12	112	3	..	7	..	..	10	72	241	..	.07	..	2.51	351		
164	7	19	..	..	..	1	..	1	101	843	.33	.66	7.45	27.16	352		
101	10	6	..	..	1	..	..	1	16	135	..	.18	..	17.88	353		
2	..	11	..	..	..	..	..	..	1	14	..	..	..	2.14	354		
12	3	17	..	..	..	..	..	..	1	33	..	..	..	17.02	355		
55	21	76	..	..	3	..	..	3	66	222	..	.11	..	6.31	356		
14	7	29	..	..	..	..	..	..	32	82	..	..	..	3.71	357		
9	..	..	..	..	2	..	..	2	..	11	..	..	..	8.58	358		
7	1	5	..	..	..	..	..	..	9	22	..	..	..	7.19	359		
9	4	14	..	..	..	..	..	..	14	41	..	..	..	2.04	360		
9	6	9	..	..	..	..	..	..	3	27	..	..	..	5.92	361		
27	4	3	..	..	..	..	..	..	2	36	..	..	..	29.96	362		
793	1,206	3,393	2	2	120	10	5	139	3,387	9,045	.01	.49	..	3.16	363		
169	11	203	1	..	5	1	..	7	96	486	..	..	..	7.17	364		
113	10	49	..	..	1	1	5	7	110	290	..	.10	..	11.37	365		
59	1	2	..	..	..	1	..	1	5	68	..	..	..	8.42	366		
72	2	19	..	..	9	1	..	10	67	170	..	..	..	13.14	367		
13	5	13	..	..	..	2	..	2	17	50	..	..	..	2.61	368		
54	1	11	..	..	..	1	..	1	15	82	..	..	..	19.64	369		
180	12	48	..	..	7	..	..	7	75	322	..	..	..	11.05	370		
77	8	28	..	..	3	..	3	6	40	175	..	2.17	..	10.43	371		
76	1	3	..	..	2	..	..	2	22	108	..	.63	..	11.96	372		
85	..	10	..	..	1	..	..	1	6	105	..	.48	..	13.53	373		
37	4	24	..	..	2	1	..	3	20	88	..	..	..	7.27	374		
39	1	10	..	..	1	..	..	1	13	70	..	4.34	..	28.20	375		
325	33	54	..	..	4	1	1	6	156	577	..	.16	..	17.88	376		
173	..	..	..	1	3	2	..	6	37	213	..	..	..	13.99	377		
19	..	1	..	..	..	..	..	..	..	20	..	..	..	3.72	378		
67	4	..	..	..	1	1	..	2	4	82	.20	.78	..	13.15	379		
20	..	..	..	..	..	..	..	..	..	20	..	..	..	6.68	380		
31	..	..	..	..	..	..	..	..	1	32	..	..	..	19.31	381		
263	114	215	1	..	34	..	..	35	261	912	..	.97	..	10.64	382		
253	22	20	..	1	3	3	..	7	121	424	..	.08	..	20.80	383		
173	..	7	..	..	2	1	..	3	34	284	..	5.89	..	15.20	384		
128	10	1	..	..	1	2	..	3	28	172	..	.23	..	14.62	385		
195	2	3	..	..	2	..	..	2	22	224	..	..	..	24.56	386		
49	2	7	..	..	..	1	..	1	16	78	..	.96	..	15.69	387		
14	1	41	1	..	3	1	..	5	21	86	..	1.29	..	4.52	388		
68	..	2	..	..	1	3	..	4	11	85	..	..	..	28.44	389		
303	24	28	1	1	1	2	..	5	11	371	..	..	..	14.36	390		
298	22	35	..	..	6	1	..	7	66	428	..	..	..	16.21	391		
294	27	64	..	..	8	2	..	10	173	570	..	.13	..	19.53	392		
214	8	47	..	..	5	..	..	6	47	323	.10	..	..	21.08	393		
157	..	..	2	..	1	..	..	3	12	172	..	..	..	16.66	394		

[Paragraphs 27 of Chapter II and 5, 8, 12, 17, 24, 28, 32, 33, 35 and 36 of Chapter III]

## ANNUAL FORM No. VI

Deaths from **different causes** and births registered in the Rural Districts and Towns of the United Provinces during the year 1935—(continued)

1 Number	2 Districts	3 Towns	4 Popula- tion according to census of 1931	15 Ratio of deaths per 1,000 of population					From all causes	
				Dysentery and diarrhoea	Respiratory dis- eases	Injuries	All other causes	For the year	Mean ratio of previous five years	
		<i>B.—Towns—(contd.)</i>								
347	Azamgarh— (concl'd.)	Atraulia ..	2,010	..	2.98	.50	3.48	28.36	(e)	
348		Nizamabad ..	1,150	.87	..	.87	5.22	64.35	(e)	
349		Haldwani-Kathgo- dam-Ranibagh..	11,288	.62	4.16	.71	.71	20.37	(d)	
350	Naini Tal ..	Kashipur ..	11,276	5.05	14.81	.97	6.12	40.79	43.19	
351		Naini Tal ..	(c)9,741	.88	8.26	.73	5.31	17.77	18.41	
352		Jaspur ..	6,037	1.16	3.15	.16	16.73	56.82	(e)	
353		Ramnagar ..	5,649	1.77	1.06	.18	2.83	23.90	(e)	
354		Naini Tal Canton- ment.	932	..	11.80	..	1.07	15.02	(e)	
355		Bhowali ..	705	4.25	24.11	..	1.42	46.81	(e)	
356	Almora ..	Almora ..	8,715	2.41	8.72	.34	7.57	25.47	(e)	
357		Ranikhet Cant. ..	3,772	1.85	7.69	..	8.48	21.74	(e)	
358		Pithoragarh ..	1,049	..	..	1.91	..	10.49	(e)	
359		Almora Cant ..	973	1.03	5.14	..	9.25	22.61	(e)	
360		Lansdowne Canton- ment.	4,399	.91	3.18	..	3.18	9.32	(e)	
361	Garhwal ..	Srinagar ..	1,519	3.95	5.92	..	1.97	17.77	(e)	
362		Pauri ..	901	4.44	3.33	..	2.22	39.95	(e)	
363	Lucknow ..	Lucknow ..	251,097	4.80	13.51	.55	13.49	36.02	38.09	
364		Lucknow Cant. ..	23,562	.47	8.61	.30	4.07	20.63	(e)	
365		Malihabad ..	9,940	1.01	4.93	.70	11.06	29.17	(e)	
366		Kakori ..	7,004	.14	.28	.14	.71	9.71	(e)	
367		Amethi ..	5,477	.36	3.47	1.82	12.23	31.04	(e)	
368		Charbagh-Alambagh	4,984	1.00	2.61	.40	3.41	10.03	(e)	
369		Goshainganj ..	2,750	.36	4.00	.36	5.45	29.82	(e)	
370		Unao ..	16,282	.74	2.95	.43	4.61	19.78	22.24	
371		Maurawan ..	7,381	1.08	3.79	.81	5.42	23.71	(e)	
372		Purwa ..	6,352	.16	.47	.31	3.46	17.00	(e)	
373	Unao ..	Safipur ..	6,283	..	1.59	.16	.95	16.71	(e)	
374		Bangarmau ..	5,090	.78	4.71	.59	3.93	17.29	(e)	
375		Bhagwantnagar ..	1,383	.72	7.23	.72	9.40	50.61	(e)	
376		Rae Bareli ..	18,180	1.81	2.97	.33	9.58	31.74	37.49	
377		Jais ..	12,364	..	..	.48	2.99	17.47	(e)	
378	Rae Bareli ..	Salon ..	5,112	..	.19	..	..	3.91	(e)	
379		Dalmau ..	5,094	.78	..	.39	.78	16.10	(e)	
380		Bachhrawan*	3,993	..	..	..	..	6.68	(e)	
381		Lalganj*	2,140	..	..	..	.62	19.94	(e)	
382	Sitapur ..	Sitapur ..	24,720	4.61	8.70	1.41	10.56	36.89	37.76	
383		Khairabad ..	12,160	1.81	1.64	.57	9.95	34.87	35.49	
384		Laharpur ..	11,380	..	.61	.26	2.99	24.96	25.17	
385		Biswan ..	8,753	1.14	.11	.34	3.20	19.65	(e)	
386		Mahmudabad ..	7,938	.25	.38	.25	2.77	28.22	(e)	
387		Nimsar ..	3,122	.64	2.24	.32	5.12	24.98	(e)	
388		Sitapur Cant. ..	3,100	.32	13.22	1.61	6.77	27.74	(e)	
389		Misrikh ..	2,391	..	.84	1.67	4.60	35.55	(e)	
390		Shahabad ..	21,101	1.14	1.32	.24	.52	17.58	17.26	
391		Hardoi ..	18,380	1.20	1.90	.38	3.59	23.29	21.29	
392	Hardoi ..	Sandila ..	15,054	1.79	4.25	.66	11.49	37.86	42.52	
393		Mallawan ..	10,150	.79	4.63	.59	4.63	31.82	(d)	
394		Bilgram ..	9,424	..	..	.32	1.27	18.25	(e)	

\* Created town from April 1, 1935,

(c) Rates calculated on average population 13,558,

(d) Town shown from the year 1931.

(e) Ditto 1915.

[Paragraphs 27 of Chapter II and 5, 8, 12, 17, 24, 28, 32, 33, 35 and 36 of Chapter III]

## ANNUAL FORM No. VI

Deaths from **different causes** and births registered in the Rural Districts and Towns of the United Provinces during the year 1935—(continued)

1 Number	2 Districts	3 Towns	4 Popula- tion according to census of 1931	5 Births			6 Birth-rate per 1,000 of popula- tion	7 Cholera	8 Smallpox
				Male	Female	Total			
		B.—Towns—(concl'd.)							
395	Hardoi— (concl'd.)	Pihani ..	8,107	202	192	394	48·60	..	..
396		Sandi ..	6,837	125	119	244	35·69	..	..
397		Palikhas ..	4,920	145	120	265	53·86	..	..
398		Madhoganj ..	3,485	69	62	131	37·59	..	..
399		Beniganj ..	1,886	38	29	67	35·52	..	..
400		Lakhimpur ..	17,497	262	238	500	28·58	..	..
401		Kheri ..	7,071	199	203	402	56·85	..	..
402	Mohamdi ..	6,545	127	148	275	42·02	..	16	
403	Palia ..	5,196	58	61	119	22·90	..	..	
404	Gola ..	5,164	130	127	257	49·77	..	..	
405	Oel ..	4,141	95	80	175	42·26	..	..	
406	Fyzabad ..	Fyzabad-Ajudhiya	60,321	742	716	1,458	24·17	4	23
407		Tanda ..	21,177	453	439	892	42·12	6	57
408		Akbarpur ..	7,675	88	76	164	21·36	..	29
409		Fyzabad Cant.	5,726	41	29	70	12·22	..	..
410		Jalalpur ..	4,056	66	59	125	30·82	..	..
411		Bhadarsa ..	3,818	73	66	139	36·41	..	..
412		Nagpur ..	3,629	76	70	146	40·23	..	..
413	Goshainganj ..	2,169	52	60	112	51·64	3	37	
414	Balrampur ..	19,659	393	405	798	40·59	..	..	
415	Gonda ..	17,450	260	271	531	30·43	..	8	
416	Utraula ..	7,452	132	109	241	32·34	..	..	
417	Colonelganj ..	6,715	157	144	301	44·82	1	1	
418	Nawabganj ..	6,077	108	76	184	30·28	2	1	
419	Bargain Bazar ..	6,038	114	90	204	33·79	..	49	
420	Katra ..	2,232	56	54	110	49·28	..	2	
421	Khargapur ..	1,895	34	40	74	39·05	..	..	
422	Bahraich ..	33,783	750	714	1,464	43·33	..	1	
423	Nanpara ..	11,656	286	280	566	48·56	..	..	
424	Bhinga ..	7,580	210	163	373	49·21	2	..	
425	Sultanpur ..	11,334	239	192	431	38·03	..	3	
426	Bela ..	9,437	198	161	359	38·04	..	2	
427	Manikpur ..	4,234	102	66	168	39·68	..	..	
428	Partabgarh ..	3,559	85	89	174	48·89	1	1	
429	Katra ..	1,642	55	43	98	59·68	..	..	
430	Nawabganj ..	16,743	291	282	573	34·22	..	..	
431	Rudauli ..	11,813	274	244	518	43·85	5	..	
432	Zaidpur ..	7,645	166	162	328	42·90	..	..	
433	Fatehpur ..	6,173	150	136	286	46·33	1	..	
434	Daryabad ..	5,073	104	83	187	36·86	..	..	
435	Ramnagar ..	4,179	96	96	192	45·94	..	..	
436	Bara Banki ..	4,057	71	89	160	39·44	..	..	
437	Satrikh ..	3,613	108	93	201	55·63	..	..	
438	Dewa ..	3,305	83	63	146	44·17	2	..	
439	Tikaitnagar ..	2,933	79	79	158	53·87	..	..	
		Total of towns ..	5,423,472	126,476	116,993	243,469	44·89	1,074	6,020
		Total of rural dis- tricts.	12,985,291	799,262	702,105	1,501,367	34·93	9,338	20,012
		Total for the Province	48,408,763	925,738	819,098	1,744,836	36·04	10,412	26,032

[Paragraphs 27 of Chapter II and 5, 8, 12, 17, 24, 28, 32, 33, 35 and 36 of Chapter III]

ANNUAL

Deaths from *different causes* and births registered in the Rural Districts

1 Number	2 Districts	3 Towns	4 Popula- tion according to census of 1931	8 Plague	9 Fovers	10 Dysentery and diarrhoea	11 Respiratory seases	12 Injuries		
								Suicide		Wounds or ac- cidents
								Male	Female	
		<i>B—Towns—(concl'd.)</i>								
395	Hardoi (concl'd.)	Pihani ..	8,107	..	206	13	5	..	..	9
396		Sandi ..	6,837	..	52	2	1	..	..	..
397		Palikhas ..	4,920	..	155	..	..	..	..	..
398		Madhoganj ..	3,485	..	81	1	5	..	..	..
399		Beniganj ..	1,886	..	63	3	5	..	..	..
400	Kheri	Lakhimpur ..	17,497	..	160	8	15	..	..	5
401		Kheri ..	7,071	..	133	2	..	..	..	..
402		Mohamdi ..	6,545	..	63	18	27	..	..	1
403		Palia ..	5,196	..	42	1	2	..	..	..
404		Gola ..	5,164	..	68	..	1	..	..	1
405	Fyzabad	Oel ..	4,141	..	119	5	6	..	..	..
406		Fyzabad-Ajudhiya	60,321	..	270	138	297	..	..	44
407		Tanda ..	21,177	1	314	32	94	..	..	27
408		Akbarpur ..	7,675	..	127	5	6	..	..	1
409		Fyzabad Cant. ..	5,726	..	28	2	10	..	..	..
410	Gonda	Jalalpur ..	4,056	11	41	..	9	..	..	2
411		Bhadarsa ..	3,818	..	95	1	..	..	..	1
412		Nagpur ..	3,629	4	74	..	..	..	..	..
413		Goshanganj ..	2,169	..	32	..	5	..	..	..
414		Balrampur ..	19,659	..	441	5	25	1	1	13
415	Bahraich	Gonda ..	17,450	..	185	25	11	..	..	10
416		Utraula ..	7,452	..	72	3	15	..	..	5
417		Colonelganj ..	6,715	..	113	13	42	..	..	5
418		Nawabganj ..	6,077	..	54	24	26	..	..	1
419		Bargain Bazar ..	6,038	..	25	4	22	..	..	3
420	Sultanpur..	Katra ..	2,232	..	50	1	10	..	..	..
421		Khargupur ..	1,895	..	48	1	1	..	..	..
422		Bahraich ..	33,783	..	284	71	204	..	..	45
423		Nanpara ..	11,656	..	158	12	25	..	2	5
424		Bhingra ..	7,580	..	226	14	12	..	..	3
425	Partabgarh	Sultanpur ..	11,334	..	126	7	58	1	..	5
426		Bela ..	9,437	..	124	6	29	..	..	5
427		Manikpur ..	4,234	..	41	..	..	..	..	1
428		Partabgarh ..	3,559	..	35	3	32	..	..	3
429		Katra ..	1,642	..	19	11	3	..	..	1
430	Bara Banki	Nawabganj ..	16,743	..	151	22	88	2	..	10
431		Rudauli ..	11,813	..	192	35	58	..	..	3
432		Zaidpur ..	7,645	..	131	10	29	..	..	6
433		Fatehpur ..	6,173	..	72	4	10	..	..	1
434		Daryabad ..	5,073	..	69	..	3	..	..	3
435	Tikaitnagar	Ramnagar ..	4,179	..	45	11	2	..	..	6
436		Bara Banki ..	4,057	..	88	2	17	..	..	..
437		Satrikh ..	3,613	..	56	5	5	..	..	6
438		Dewa ..	3,305	..	24	6	6	..	..	1
439		Tikaitnagar ..	2,933	..	58	4	8	..	..	3
		Total of Towns ..	5,423,472	2,986	70,650	12,827	38,187	91	56	3,307
		Total of Rural Dis- tricts.	42,985,291	20,033	858,648	5,456	8,083	558	1,044	9,866
		Total for the Pro- vince.	48,408,763	23,019	929,298	18,283	46,270	649	1,100	13,173

## FORM No. VI

and Towns of the United Provinces during the year 1935—(concluded)

Snake-bite or killed by wild beasts.	Rabies	Total	13	14	15										1
			All other causes	Total deaths from all causes	Ratio of deaths per 1,000 of population										Number.
					Cholera	Small-pox	Plague	Fever	Dysentery and diarrhoea	Respiratory diseases	Injuries	All other causes	From all causes		
For the year	Mean ratio of previous five years														
2	..	11	46	281	..	..	..	25.41	1.60	.62	1.36	5.67	34.66	(e)	395
..	..	..	24	79	..	..	..	7.60	.29	.15	..	3.51	11.55	(e)	396
..	..	..	21	176	..	..	..	31.50	..	..	..	4.27	35.77	(e)	397
..	..	..	8	95	..	..	..	23.24	.29	1.43	..	2.29	27.26	(e)	398
..	..	..	12	83	..	..	..	33.40	1.59	2.65	..	6.37	44.01	(e)	399
..	..	5	37	225	..	..	..	9.14	.46	.86	.28	2.11	12.86	19.71	400
2	..	2	27	164	..	..	..	18.81	.28	..	.28	3.82	23.19	(e)	401
..	..	1	87	212	..	2.44	..	9.62	2.75	4.12	.15	13.29	32.39	(e)	402
..	..	..	1	46	..	..	..	8.08	.19	.38	..	.19	8.85	(e)	403
..	..	1	21	91	..	..	..	13.17	..	.19	.19	4.07	17.62	(e)	404
..	..	..	14	144	..	..	..	28.73	1.21	1.45	..	3.38	34.77	(e)	405
6	1	51	487	1,270	.07	.38	..	4.48	2.29	4.92	.84	8.07	21.05	22.43	406
2	1	30	164	698	.28	2.69	.05	14.83	1.51	4.44	1.42	7.74	32.96	32.36	407
..	..	1	13	181	..	3.78	..	16.55	.65	.78	.13	1.69	23.58	(e)	408
..	..	..	4	44	..	..	..	4.89	.35	1.74	..	.70	7.68	(e)	409
..	..	2	5	68	..	..	2.71	10.11	..	2.22	.49	1.23	16.78	(e)	410
..	..	1	9	106	..	..	..	24.88	.26	..	.26	2.36	27.76	(e)	411
..	..	..	21	99	..	..	1.10	20.39	..	..	..	5.79	27.28	(e)	412
..	..	..	25	102	1.38	17.66	..	14.75	..	2.30	..	11.53	47.03	(e)	413
..	..	15	83	569	..	..	..	22.43	.25	1.27	.76	4.22	28.94	32.59	414
..	..	10	138	377	..	.46	..	10.60	1.43	.63	.57	7.91	21.60	28.17	415
..	1	6	22	118	..	..	..	9.66	.40	2.01	.80	2.95	15.83	(e)	416
1	..	6	18	194	.15	.15	..	16.83	1.93	3.25	.89	2.68	28.89	(e)	417
..	..	1	62	170	.33	.16	..	8.88	3.95	4.28	.16	10.20	27.97	(e)	418
..	..	3	52	155	..	8.11	..	4.14	.66	3.64	.50	8.61	25.67	(e)	419
1	1	2	10	75	..	.89	..	22.40	.45	4.48	.89	4.48	33.60	(e)	420
..	..	..	3	53	..	..	..	25.33	.53	.53	..	1.58	27.97	(e)	421
..	..	.45	232	837	..	.03	..	8.40	2.10	6.04	1.33	6.87	24.77	23.58	422
..	..	7	88	290	..	..	..	13.55	1.03	2.14	.60	7.55	24.88	29.56	423
1	..	4	66	324	.26	..	..	29.81	1.85	1.58	.53	8.71	42.74	(e)	424
..	..	6	14	214	..	.26	..	11.12	.62	5.12	.53	1.23	18.88	(d)	425
1	1	7	81	249	..	.21	..	13.14	.63	3.07	.74	8.58	26.38	(e)	426
1	..	2	21	64	..	..	..	9.68	..	..	.47	4.96	15.11	(e)	427
..	..	3	8	83	.28	.28	..	9.83	.84	8.99	.84	2.25	23.32	(e)	428
..	..	1	..	34	..	..	..	11.57	6.70	1.83	.61	..	20.71	(e)	429
..	..	12	122	395	..	..	..	9.02	1.31	5.22	.72	7.29	23.59	21.89	430
1	..	4	81	375	.42	..	..	16.25	2.96	4.91	.34	6.86	31.74	30.96	431
1	..	7	50	227	..	..	..	17.13	1.31	3.79	.91	6.54	29.69	(e)	432
1	..	2	30	119	.16	..	..	11.66	.65	1.62	.32	4.86	19.28	(e)	433
..	..	3	17	92	..	..	..	13.60	..	.59	.59	3.35	18.14	(e)	434
..	..	6	17	81	..	..	..	10.77	2.63	.48	.143	4.07	19.38	(e)	435
..	..	..	17	124	..	..	..	21.69	.49	4.19	..	4.19	30.56	(e)	436
2	..	8	31	105	..	..	..	15.50	1.38	1.38	2.21	8.58	29.06	(e)	437
..	..	1	22	61	.60	..	..	7.26	1.81	1.81	.30	6.66	18.46	(e)	438
..	1	4	18	92	..	..	..	19.77	1.36	2.73	1.36	6.14	31.87	(e)	439
216	81	3,751	42,305	177,800	.20	1.11	.55	13.03	2.36	7.04	.69	7.80	32.78	35.36	
4,221	391	16,080	84,203	1,021,853	.22	.46	.47	19.97	.13	.19	.37	1.96	23.77	23.48	
4,437	472	19,831	126,508	1,199,653	.21	.54	.47	19.20	.38	.95	.41	2.61	24.78	24.37	

(d) Town shown from the year 1931

(e) Ditto 1935



and Tones of the United Kingdom during the year 1887

No.	Tone	Part 1 of the year		Part 2 of the year		Total of the year	Tone	No.
		1st half	2nd half	1st half	2nd half			
1	...	...	...	...	...	...	...	1
2	...	...	...	...	...	...	...	2
3	...	...	...	...	...	...	...	3
4	...	...	...	...	...	...	...	4
5	...	...	...	...	...	...	...	5
6	...	...	...	...	...	...	...	6
7	...	...	...	...	...	...	...	7
8	...	...	...	...	...	...	...	8
9	...	...	...	...	...	...	...	9
10	...	...	...	...	...	...	...	10
11	...	...	...	...	...	...	...	11
12	...	...	...	...	...	...	...	12
13	...	...	...	...	...	...	...	13
14	...	...	...	...	...	...	...	14
15	...	...	...	...	...	...	...	15
16	...	...	...	...	...	...	...	16
17	...	...	...	...	...	...	...	17
18	...	...	...	...	...	...	...	18
19	...	...	...	...	...	...	...	19
20	...	...	...	...	...	...	...	20
21	...	...	...	...	...	...	...	21
22	...	...	...	...	...	...	...	22
23	...	...	...	...	...	...	...	23
24	...	...	...	...	...	...	...	24
25	...	...	...	...	...	...	...	25
26	...	...	...	...	...	...	...	26
27	...	...	...	...	...	...	...	27
28	...	...	...	...	...	...	...	28
29	...	...	...	...	...	...	...	29
30	...	...	...	...	...	...	...	30
31	...	...	...	...	...	...	...	31
32	...	...	...	...	...	...	...	32
33	...	...	...	...	...	...	...	33
34	...	...	...	...	...	...	...	34
35	...	...	...	...	...	...	...	35
36	...	...	...	...	...	...	...	36
37	...	...	...	...	...	...	...	37
38	...	...	...	...	...	...	...	38
39	...	...	...	...	...	...	...	39
40	...	...	...	...	...	...	...	40
41	...	...	...	...	...	...	...	41
42	...	...	...	...	...	...	...	42
43	...	...	...	...	...	...	...	43
44	...	...	...	...	...	...	...	44
45	...	...	...	...	...	...	...	45
46	...	...	...	...	...	...	...	46
47	...	...	...	...	...	...	...	47
48	...	...	...	...	...	...	...	48
49	...	...	...	...	...	...	...	49
50	...	...	...	...	...	...	...	50
51	...	...	...	...	...	...	...	51
52	...	...	...	...	...	...	...	52
53	...	...	...	...	...	...	...	53
54	...	...	...	...	...	...	...	54
55	...	...	...	...	...	...	...	55
56	...	...	...	...	...	...	...	56
57	...	...	...	...	...	...	...	57
58	...	...	...	...	...	...	...	58
59	...	...	...	...	...	...	...	59
60	...	...	...	...	...	...	...	60
61	...	...	...	...	...	...	...	61
62	...	...	...	...	...	...	...	62
63	...	...	...	...	...	...	...	63
64	...	...	...	...	...	...	...	64
65	...	...	...	...	...	...	...	65
66	...	...	...	...	...	...	...	66
67	...	...	...	...	...	...	...	67
68	...	...	...	...	...	...	...	68
69	...	...	...	...	...	...	...	69
70	...	...	...	...	...	...	...	70
71	...	...	...	...	...	...	...	71
72	...	...	...	...	...	...	...	72
73	...	...	...	...	...	...	...	73
74	...	...	...	...	...	...	...	74
75	...	...	...	...	...	...	...	75
76	...	...	...	...	...	...	...	76
77	...	...	...	...	...	...	...	77
78	...	...	...	...	...	...	...	78
79	...	...	...	...	...	...	...	79
80	...	...	...	...	...	...	...	80
81	...	...	...	...	...	...	...	81
82	...	...	...	...	...	...	...	82
83	...	...	...	...	...	...	...	83
84	...	...	...	...	...	...	...	84
85	...	...	...	...	...	...	...	85
86	...	...	...	...	...	...	...	86
87	...	...	...	...	...	...	...	87
88	...	...	...	...	...	...	...	88
89	...	...	...	...	...	...	...	89
90	...	...	...	...	...	...	...	90
91	...	...	...	...	...	...	...	91
92	...	...	...	...	...	...	...	92
93	...	...	...	...	...	...	...	93
94	...	...	...	...	...	...	...	94
95	...	...	...	...	...	...	...	95
96	...	...	...	...	...	...	...	96
97	...	...	...	...	...	...	...	97
98	...	...	...	...	...	...	...	98
99	...	...	...	...	...	...	...	99
100	...	...	...	...	...	...	...	100

[Paragraphs 23 of Chapter II and 15, 19, 20, 30 and 31 of Chapter III]

## SUPPLEMENTARY ANNUAL FORM No. VI(a)

Deaths registered from **certain causes** in the Rural Districts and Towns of the United Provinces, during the year 1935

1 Number	2 Districts or towns	3 Popula- tion according to census of 1931	4		5		6	
			Malaria		Enteric fever		Measles	
			Deaths	Ratio	Deaths	Ratio	Deaths	Ratio
<b>A—Rural districts</b>								
<b>MEERUT DIVISION</b>								
1	Dehra Dun ... ..	165,855	3,069	18·50	..	..	65	·39
2	Sabaranpur ... ..	839,593	23,967	28·54	126	·15	140	·17
3	Muzaffarnagar ... ..	753,604	22,246	29·52	70	·09	161	·21
4	Meerut ... ..	1,316,680	37,725	28·65	105	·08	418	·32
5	Bulandshahr ... ..	962,017	29,120	30·27	32	·03	357	·37
<b>AGRA DIVISION</b>								
6	Aligarh ... ..	972,843	23,731	24·39	21	·02	479	·49
7	Muttra ... ..	537,127	8,141	15·16	143	·27	88	·16
8	Agra ... ..	757,724	13,785	18·19	182	·24	161	·21
9	Mainpuri ... ..	695,129	12,693	18·26	124	·18	201	·29
10	Etah ... ..	746,362	15,921	21·33	130	·17	368	·49
<b>ROHILKHAND DIVISION</b>								
11	Bareilly ... ..	866,730	24,977	28·82	21	·02	582	·67
12	Bijnor ... ..	646,827	17,373	26·86	25	·04	309	·48
13	Budaun ... ..	890,683	26,399	29·64	156	·17	579	·65
14	Moradabad ... ..	989,066	26,087	26·37	83	·08	759	·77
15	Shahjahanpur ... ..	785,486	23,642	30·10	200	·25	495	·63
16	Pilibhit ... ..	385,246	11,837	30·72	3	·01	57	·15
<b>ALLAHABAD DIVISION</b>								
17	Farrukhabad ... ..	763,050	17,812	23·34	16	·02	188	·25
18	Etawah ... ..	673,299	14,017	20·82	2	..	447	·66
19	Cawnpore ... ..	959,532	14,607	15·22	80	·08	679	·71
20	Fatehpur ... ..	656,636	7,592	11·56	33	·05	174	·26
21	Allahabad ... ..	1,286,050	15,099	11·74	214	·17	262	·20
<b>JHANSI DIVISION</b>								
22	Jhansi ... ..	544,982	11,328	20·78	270	·49	133	·24
23	Jalaun ... ..	378,633	4,080	10·77	9	·02	90	·24
24	Hamirpur ... ..	459,701	5,990	13·03	8	·02	152	·33
25	Banda ... ..	582,181	7,655	13·15	1	..	93	·16
<b>BENARES DIVISION</b>								
26	Benares ... ..	803,228	11,725	14·60	136	·17	89	·11
27	Mirzapur ... ..	703,576	14,419	20·49	4	..	200	·28
28	Jaunpur ... ..	1,171,184	15,519	13·25	13	·01	80	·07
29	Ghazipur ... ..	735,517	10,662	14·49	161	·22	55	·07
30	Ballia ... ..	836,504	6,738	8·05	208	·25	74	·09
<b>GORAKHPUR DIVISION</b>								
31	Gorakhpur ... ..	3,407,245	45,562	13·37	70	·02	703	·21
32	Basti ... ..	2,038,516	25,682	12·60	14	·01	760	·37
33	Azamgarh ... ..	1,489,827	20,997	14·09	187	·12	137	·09
<b>KUMAUN DIVISION</b>								
34	Naini Tal ... ..	231,658	5,566	24·03	292	1·26	25	·11
35	Almora ... ..	568,793	10,353	18·20	328	·58	150	·26
36	Garhwal ... ..	527,066	11,165	21·18	363	·69	882	1·67
<b>LUCKNOW DIVISION</b>								
37	Lucknow ... ..	482,658	9,932	20·58	22	·04	202	·42
38	Unao ... ..	812,929	14,304	17·59	44	·05	414	·51
39	Rae Bareilly ... ..	927,244	12,998	14·02	33	·03	403	·43
40	Sitapur ... ..	1,093,575	25,423	23·25	18	·02	1,583	1·45
41	Hardoi ... ..	1,028,282	26,459	25·73	57	·05	781	·76
42	Kheri ... ..	898,865	20,687	23·01	43	·05	420	·47
<b>FYZABAD DIVISION</b>								
43	Fyzabad ... ..	1,096,218	6,941	6·33	21	·02	346	·31
44	Gonda ... ..	1,508,485	27,123	17·98	7	..	1,128	·75
45	Bahraich ... ..	1,083,329	8,599	7·94	39	·04	700	·65
46	Sultanpur ... ..	1,039,950	490	·47	55	·05	402	·39
47	Partabgarh ... ..	887,361	11,048	12·45	4	..	310	·35
48	Bara Banki ... ..	998,245	19,272	19·30	19	·02	818	·82
Total of rural districts ... ..		42,985,291	780,557	18·16	4,192	·10	18,099	·42

Deaths registered from **certain causes** in the Rural Districts and

1 Number	2 Districts or towns	3 Popula- tion according to census of 1931	7 Relapsing fever		8 Kala Azar		9 Cerebro-spinal fever		10 Typhus	
			Deaths	Ratio	Deaths	Ratio	Deaths	Ratio	Deaths	Ratio
<i>A--Rural districts--</i>										
<i>(contd)</i>										
MEERUT DIVISION										
1	Dehra Dun ...	165,855	...	...	...	...	...	...	...	...
2	Saharanpur ...	839,593	...	...	...	...	10	·01	...	...
3	Muzaffarnagar ...	753,604	5	·01	8	·01	3	...	...	...
4	Meerut ...	1,316,680	...	...	5	...	21	·01	1	...
5	Bulandshahr ...	962,017	1	...	...	...	12	·01	...	...
AGRA DIVISION										
6	Aligarh ...	972,843	...	...	...	...	1	...	...	...
7	Muttra ...	537,127	3	...	...	...	9	·02	...	...
8	Agra ...	757,724	...	...	...	...	...	...	...	...
9	Mainpuri ...	695,129	...	...	...	...	...	...	...	...
10	Etah ...	746,362	...	...	...	...	...	...	...	...
ROHILKHAND DIVISION										
11	Bareilly ...	866,730	7	·01	6	·01	31	·03	7	·01
12	Bijnor ...	646,827	6	·01	...	...	...	...	...	...
13	Budaun ...	890,683	...	...	2	...	...	...	...	...
14	Moradabad ...	989,066	...	...	...	...	1	...	...	...
15	Shahjahanpur ...	785,486	...	...	1	...	1	...	...	...
16	Pilibhit ...	385,246	6	·01	...	...	1	...	...	...
ALLAHABAD DIVISION										
17	Farrukhabad ...	763,050	...	...	...	...	2	...	...	...
18	Etawah ...	673,299	...	...	...	...	...	...	...	...
19	Cawnpore ...	959,532	...	...	...	...	3	...	...	...
20	Fatehpur ...	656,636	1	...	...	...	1	...	3	...
21	Allahabad ...	1,286,050	4	...	...	...	...	...	...	...
JHANSI DIVISION										
22	Jhansi ...	544,982	1	...	...	...	8	·01	...	...
23	Jalaun ...	378,633	...	...	...	...	1	...	...	...
24	Hamirpur ...	459,701	...	...	...	...	...	...	...	...
25	Banda ...	582,131	...	...	...	...	...	...	...	...
BENARES DIVISION										
26	Benares ...	803,228	...	...	...	...	2	...	...	...
27	Mirzapur ...	703,576	...	...	...	...	...	...	...	...
28	Jaunpur ...	1,171,184	...	...	...	...	...	...	...	...
29	Ghazipur ...	735,517	1	...	...	...	10	·01	...	...
30	Ballia ...	836,504	5	...	...	...	...	...	...	...
GORAKHPUR DIVISION										
31	Gorakhpur ...	3,407,245	5	...	...	...	71	·02	2	...
32	Basti ...	2,038,516	3	...	12	...	6	...	2	...
33	Azamgarh ...	1,489,827	...	...	...	...	12	·01	2	...
KUMAUN DIVISION										
34	Naini Tal ...	231,658	36	·15	...	...	...	...	...	...
35	Almora ...	568,793	...	...	...	...	...	...	...	...
36	Garhwal ...	527,066	...	...	...	...	...	...	...	...
LUCKNOW DIVISION										
37	Lucknow ...	482,658	1	...	1	...	4	·01	...	...
38	Unao ...	812,929	3	...	...	...	5	·01	3	...
39	Rae Bareli ...	927,244	1	...	1	...	...	...	1	...
40	Sitapur ...	1,093,575	2	...	...	...	...	...	4	...
41	Hardoi ...	1,028,282	1	...	...	...	...	...	...	...
42	Kheri ...	898,865	1	...	...	...	...	...	...	...
FYZABAD DIVISION										
43	Fyzabad ...	1,096,218	3	...	...	...	7	·01	...	...
44	Gonda ...	1,508,485	...	...	...	...	35	·02	...	...
45	Bahraich ...	1,083,329	...	...	1	...	1	...	...	...
46	Sultanpur ...	1,039,950	7	·01	...	...	...	...	...	...
47	Partabgarh ...	887,361	...	...	...	...	...	...	...	...
48	Bara Banki ...	998,245	2	...	5	...	24	·02	...	...
Total of rural dis- tricts.		42,985,291	105	...	42	...	282	·01	25	...

## ANNUAL FORM No. VI (a)

Towns of the United Provinces during the year 1935—(continued)

11		12		13		14		15		16		1
Acute poliomyelitis		Diphtheria		Influenza		Other fevers		Dysentery		Diarrhoea		
Deaths	Ratio	Deaths	Ratio	Deaths	Ratio	Deaths	Ratio	Deaths	Ratio	Deaths	Ratio	Number
...	...	1	·01	5	·03	783	4·72	58	·35	54	·32	1
...	...	...	...	1	...	414	·49	15	·02	18	·01	2
1	...	...	...	2	...	81	·11	24	·03	18	·02	3
...	...	...	...	1	...	22	·02	25	·02	37	·03	4
...	...	...	...	...	...	53	·05	11	·01	17	·02	5
...	...	...	...	...	...	8	·01	2	...	10	·01	6
1	...	...	...	1	...	2,641	4·92	33	·06	153	·28	7
...	...	...	...	...	...	15	·02	3	...	7	·01	8
...	...	...	...	...	...	1	...	...	...	1	...	9
...	...	...	...	...	...	72	·10	1	...	9	·01	10
21	·02	19	·02	6	·01	58	·07	17	·02	7	·01	11
...	...	...	...	...	...	8	·01	8	·01	10	·01	12
...	...	...	...	...	...	11	·01	2	...	3	...	13
...	...	...	...	18	·02	146	·15	127	·13	81	·03	14
14	·02	...	...	1	...	106	·13	4	...	7	·01	15
...	...	1	...	...	...	5	·01	19	·05	8	·02	16
1	...	...	...	2	...	163	·21	6	·01	1	...	17
1	...	...	...	...	...	3	...	1	...	2	...	18
...	...	...	...	...	...	66	·07	7	·01	17	·02	19
1	...	...	...	1	...	9	·01	11	·02	13	·02	20
2	...	1	...	...	...	932	·72	13	·01	5	...	21
1	...	...	...	...	...	439	·80	16	·03	11	·02	22
...	...	...	...	...	...	2,724	7·19	1	...	1	...	23
...	...	...	...	...	...	1,448	3·15	...	...	1	...	24
...	...	...	...	...	...	4	·01	1	...	...	...	25
...	...	...	...	...	...	115	·14	5	·01	4	...	26
3	...	...	...	...	...	3	...	1	...	...	...	27
2	...	...	...	1	...	2	...	9	·01	3	...	28
2	...	4	...	5	·01	44	·06	9	·01	2	...	29
1	...	...	...	...	...	469	·56	191	·23	9	·01	30
3	...	1	...	5	...	113	·03	90	·03	16	...	31
...	...	1	...	...	...	15	·01	33	·02	12	...	32
...	...	1	...	2	...	864	·58	55	·04	1	...	33
...	...	...	...	1	...	241	1·04	48	·21	56	·24	34
...	...	...	...	...	...	3,084	5·42	255	·45	370	·65	35
...	...	1	...	5	·01	1,217	2·31	2,666	5·06	322	·61	36
...	...	...	...	3	·01	156	·32	48	·10	13	·03	37
...	...	1	...	8	·01	101	·12	41	·05	18	·02	38
...	...	...	...	1	...	30	·03	11	·01	1	...	39
...	...	1	...	7	·01	99	·09	35	·03	12	·01	40
...	...	...	...	...	...	14	·01	7	·01	6	...	41
...	...	1	...	2	...	2,447	2·72	15	·02	4	...	42
...	...	...	...	...	...	11,011	10·04	41	·04	17	·01	43
...	...	...	...	4	...	31	·02	9	...	5	...	44
2	...	2	...	78	·07	7,772	7·17	35	·03	30	·03	45
...	...	...	...	...	...	16,976	16·32	21	·02	...	...	46
...	...	...	...	6	·01	15	·02	11	·01	12	·01	47
1	...	2	...	18	·02	37	·04	13	·01	3	...	48
57	...	37	...	184	...	55,068	1·28	4,054	·09	1,402	·03	

[Paragraphs 23 of Chapter II and 15, 19, 20, 30 and 31 of Chapter III]

## SUPPLEMENTARY

*Deaths registered from certain causes in the Rural Districts and*

1 Number	2 Districts or towns	3 Population according to census of 1931	17 Pneumonia		18 Phthisis		19 Other respiratory diseases		
			Deaths	Ratio	Deaths	Ratio	Deaths	Ratio	
									Deaths
<i>A—Rural districts (concluded)</i>									
MEERUT DIVISION									
1	Dehra Dun ... ..	165,855	10	·06	4	·02	132	·79	
2	Saharanpur ... ..	839,593	8	·01	3	...	48	·06	
3	Muzaffarnagar ... ..	753,604	22	·03	3	..	123	·16	
4	Meerut ... ..	1,316,680	...	...	4	...	91	·07	
5	Bulandshahr ... ..	962,017	10	·01	9	·01	45	·05	
AGRA DIVISION									
6	Aligarh ... ..	972,843	..	...	2	...	12	·01	
7	Muttra ... ..	537,127	..	...	3	...	179	·33	
8	Agra ... ..	757,724	4	...	3	...	13	·02	
9	Mainpuri ... ..	695,129	...	...	...	...	2	...	
10	Etah ... ..	746,362	2	...	2	...	20	·03	
ROHILKHAND DIVISION									
11	Barailly ... ..	866,730	3	...	14	·02	82	·09	
12	Bijnor ... ..	646,827	...	...	1	...	27	·04	
13	Budaun ... ..	890,683	2	...	2	...	42	·05	
14	Moradabad ... ..	989,066	19	·02	8	·01	457	·46	
15	Shahjahanpur ... ..	785,486	6	·01	...	...	145	·18	
16	Pilibhit ... ..	385,246	...	...	1	...	11	·03	
ALLAHABAD DIVISION									
17	Farrukhabad ... ..	763,050	8	·01	...	...	9	·01	
18	Etawah ... ..	673,299	...	...	1	...	15	·02	
19	Cawnpore ... ..	959,532	...	...	6	·01	240	·25	
20	Fatehpur ... ..	656,636	...	...	5	·01	106	·16	
21	Allahabad ... ..	1,286,050	1	...	3	...	126	·10	
JHANSI DIVISION									
22	Jhansi ... ..	544,982	5	·01	10	·02	163	·30	
23	Jalaun .. ..	378,633	...	...	1	...	26	·07	
24	Hamirpur ... ..	459,701	...	...	7	·01	2,500	5·44	
25	Banda ... ..	582,181	18	·05	...	..	4	·01	
BENARES DIVISION									
26	Benares ... ..	803,228	1	...	1	...	151	·19	
27	Mirzapur ... ..	703,576	...	...	...	...	12	·02	
28	Jaunpur ... ..	1,171,184	...	...	...	...	14	·01	
29	Ghazipur ... ..	735,517	1	...	8	·01	99	·05	
30	Ballia .. ..	836,504	...	...	5	...	108	·13	
GORAKHPUR DIVISION									
31	Gorakhpur ... ..	3,407,245	30	·01	3	...	53	·01	
32	Basti ... ..	2,038,516	2	...	7	...	69	·09	
33	Azamgarh ... ..	1,489,827	6	...	9	·01	156	·10	
KUMAUN DIVISION									
34	Naini Tal ... ..	231,658	13	·06	16	·07	126	·54	
35	Almora ... ..	568,793	15	·03	33	·06	513	·90	
36	Garhwal ... ..	527,066	62	·12	115	·22	583	1·11	
LUCKNOW DIVISION									
37	Lucknow ... ..	482,658	13	·03	21	·04	93	·19	
38	Unao ... ..	812,929	13	·01	12	·01	187	·23	
39	Rae Bareli ... ..	927,244	...	...	1	...	46	·05	
40	Sitapur ... ..	1,093,575	24	·02	2	...	151	·14	
41	Hardoi ... ..	1,028,282	...	...	1	...	47	·04	
42	Kheri ... ..	898,865	6	·01	4	...	22	·02	
FYZABAD DIVISION									
43	Fyzabad ... ..	1,096,218	1	...	11	·01	71	·06	
44	Gonda ... ..	1,508,485	2	...	3	...	21	·01	
45	Bahraich ... ..	1,083,329	5	...	8	·01	93	·08	
46	Sultanpur ... ..	1,039,950	...	...	15	·01	87	·08	
47	Partabgarh ... ..	887,361	6	·01	...	...	41	·05	
48	Bara Banki ... ..	993,245	...	...	6	·01	81	·08	
Total of rural districts ...		42,985,291	328	·01	373	·01	7,382	·17	

## ANNUAL FORM No. VI(a)

Towns of the United Provinces during the year 1935—(continued)

20		21	22			23	1
Beri-beri		Deaths from child-birth *	Deaths under one year			Infant mortality rate	Number
Deaths	Ratio		Male	Female	Total		
2	*01	18	443	389	835	178.84	1
...	...	26	2,892	2,539	5,431	178.56	2
2	...	113	2,790	2,414	5,204	171.68	3
...	...	19	5,077	4,499	9,576	182.37	4
...	...	16	3,769	3,108	6,877	163.26	5
...	...	3	2,603	2,133	4,736	124.83	6
...	...	9	1,034	844	1,878	101.27	7
...	...	6	2,002	1,425	3,427	119.04	8
...	...	1	1,650	1,330	2,980	141.32	9
...	...	8	2,100	1,600	3,700	150.46	10
11	*01	2	3,379	2,920	6,299	171.24	11
...	...	24	2,440	2,159	4,599	167.96	12
1	...	...	3,611	2,916	6,527	166.54	13
...	...	24	3,928	3,461	7,389	156.95	14
...	...	8	3,397	2,756	6,153	194.74	15
...	...	5	1,648	1,420	3,068	197.42	16
...	...	4	2,873	2,346	5,219	171.55	17
...	...	2	2,243	1,888	4,131	154.85	18
...	...	5	2,127	1,683	3,809	127.27	19
...	...	10	1,753	1,441	3,194	131.19	20
...	...	6	3,144	2,650	5,694	137.17	21
...	...	9	2,375	2,179	4,554	179.07	22
...	...	3	1,549	1,385	2,934	168.32	23
...	...	1	1,709	1,414	3,123	159.74	24
...	...	5	1,489	1,123	2,612	122.27	25
2	...	6	2,179	1,693	3,872	143.96	26
...	...	11	2,219	1,899	4,118	165.67	27
...	...	24	2,444	1,886	4,330	137.32	28
...	...	6	2,114	1,765	3,879	138.53	29
...	...	8	1,270	979	2,249	103.04	30
5	...	43	6,116	4,836	10,952	98.43	31
2	...	8	3,842	3,005	6,847	124.00	32
7	...	21	3,082	2,577	5,659	114.71	33
...	...	27	672	659	1,331	210.73	34
...	...	34	1,787	1,561	3,348	134.65	35
4	*01	73	2,271	1,983	4,254	189.99	36
...	...	9	1,672	1,453	3,125	178.97	37
...	...	8	2,054	1,755	3,809	151.89	38
...	...	9	1,435	1,126	2,561	115.72	39
...	...	13	3,653	3,043	6,696	181.36	40
...	...	1	3,687	2,923	6,610	168.49	41
...	...	8	2,715	2,170	4,885	149.68	42
...	...	...	2,605	2,207	4,812	147.16	43
3	...	9	3,944	3,346	7,290	152.53	44
2	...	6	2,988	2,470	5,458	160.11	45
...	...	4	2,652	2,068	4,720	148.55	46
...	...	2	1,602	1,305	2,907	132.52	47
...	...	3	2,889	2,347	5,236	165.52	48
41	...	655	121,920	100,977	222,897	148.46	

\* NOTE—By the term "deaths from child-birth" is meant "deaths during or within 14 days of labour."

[Paragraphs 23 of Chapter II and 15, 19, 20, 30 and 31 of Chapter III.]

## SUPPLEMENTARY ANNUAL

Deaths registered from **certain causes** in the Rural Districts

1 Number	2 Districts	3 Towns	4 Popula- tion according to census of 1931	5 Malaria		6 Enteric fever		7 Measles	
				Deaths	Ratio	Deaths	Ratio	Deaths	Ratio
		<i>B—Towns</i>							
1	Dehra Dun	Dehra ..	40,409	30	·74	14	·35	1	·02
2		Dehra Dun Can- tonment.	9,721	..	..	..	..	..	..
3		Mussooree ..	(a)4,966	2	·18	..	..	..	..
4		Rikhikesh ..	3,975	15	3·77	24	6·04	..	..
5		Rajpur ..	2,797	19	6·79	1	·36	..	..
6		Chakrata Canton- ment.	1,374	..	..	1	·73	..	..
7		Landaaur Canton- ment.	1,150	1	·87	1	·87	..	..
8		Saharanpur ..	73,655	31	·39	59	·75	83	1·05
9		Hardwar Union	33,287	42	1·26	42	1·26	33	·99
10		Deoband ..	22,126	183	8·27	26	1·17	29	1·31
11		Roorkee ..	13,944	202	14·49	5	·36	12	·86
12		Gangoh ..	12,812	441	34·42	9	·70	..	..
13		Manglaur ..	10,044	111	11·05	6	·60	8	·80
14		Rampur ..	6,795	155	22·81	2	·29	3	·44
15		Chilkhana-Sultan- pur.	4,855	25	5·15	20	4·12	18	3·71
16	Saharanpur	Nakur ..	4,513	87	19·28	21	4·65	6	1·33
17		Ambhta ..	4,405	..	..	1	·23	2	·45
18		Roorkee Canton- ment.	3,532	6	1·70	..	..	..	..
19		Titron ..	3,480	16	4·60	1	·29	10	2·87
20		Sarsawa ..	3,024	81	26·78	7	2·31	4	1·32
21		Jhabrera ..	2,855	18	6·30	7	2·45	..	..
22		Muzaffarnagar ..	35,347	108	3·05	8	·23	..	..
23		Kairana ..	19,589	77	3·93	..	..	4	·20
24		Kandhla ..	11,052	261	23·61	..	..	3	·27
25		Shamli ..	8,940	17	1·90	6	·67	1	·11
26		Khatauli ..	8,797	200	22·73	1	·11	..	..
27		Thana Bhawan ..	7,415	136	18·34	..	..	6	·81
28		Charthawal ..	6,470	128	19·78	11	1·70	5	·77
29		Jansath ..	12,513	359	28·69	..	..	11	·88
30		Purqazi ..	6,082	172	28·28	2	·33	2	·33
31	Sisauli ..	5,707	104	18·22	..	..	6	1·05	
32	Jhinjhana ..	5,131	4	·78	5	·97	..	..	
33	Budhana ..	5,116	16	3·13	103	20·13	5	·98	
34	Jalalabad ..	5,081	5	·98	2	·39	..	..	
35	Shahpur ..	3,818	10	2·62	10	2·62	..	..	
36	Meerut	Meerut ..	91,181	4	·04	10	·11	59	·65
37		Meerut Canton- ment.	45,528	..	..	..	..	1	·02
38		Hapur ..	25,116	74	2·95	46	1·83	146	5·81
39		Ghaziabad ..	15,476	284	18·35	..	..	..	..
40		Sardhana ..	10,265	..	..	..	..	10	·97
41		Khekra ..	9,964	146	14·65	..	..	..	..
42		Mawana ..	9,585	334	34·84	..	..	1	·10
43		Baraut ..	9,390	204	21·72	..	..	4	·42
44		Pilkhua ..	6,766	8	1·18	..	..	..	..
45		Chhaprauli ..	6,547	108	16·50	1	·15	1	·15
46		Faridnagar ..	6,238	107	17·15	..	..	..	..
47		Parichhatgarh ..	5,842	131	22·42	..	..	12	2·05
48		Garhmuktesar ..	5,366	148	27·58	..	..	..	..
49		Baghpat ..	4,927	19	3·86	1	·20	2	·40
50		Muradnagar ..	4,904	82	16·72	..	..	2	·41

(a) Rates calculated on average population 11,040.





[Paragraphs 23 of Chapter II and 15, 19, 20, 30 and 31 of Chapter III]

## SUPPLEMENTARY ANNUAL

Deaths registered from **certain causes** in the Rural Districts

1 Number	2 Districts	3 Towns	4 Popula- tion according to census of 1931	15		16		17	
				Other fevers		Dysentery		Diarrhoea	
				Deaths	Ratio	Deaths	Ratio	Deaths	Ratio
<i>B—Towns—(contd.)</i>									
1	Dehra Dun	Dehra ..	40,409	64	1·58	68	1·68	146	3·61
2		Dehra Dun Can- tonment.	9,721	57	5·86	1	·10	1	·10
3		Mussooree ..	(a)4,966	9	·81	10	·90	3	·27
4		Rikhikesh ..	3,975	..	..	7	1·76	5	1·26
5		Rajpur ..	2,797	..	..	2	·71	2	·71
6		Chakrata Canton- ment.	1,374	5	3·64	2	1·45	1	·73
7		Landaaur Canton- ment.	1,150	7	6·09	..	..	..	..
8		Saharanpur ..	78,655	786	9·99	83	1·05	179	2·27
9		Hardwar Union	33,287	191	5·74	132	3·96	26	·78
10		Deoband ..	22,126	257	11·61	9	·41	18	·81
11		Roorkee ..	13,944	6	·43	9	·64	16	1·15
12		Gangoh ..	12,812	24	1·87	1	·08	7	·55
13		Manglaur ..	10,044	29	2·89	1	·10	11	1·09
14		Rampur ..	6,795	23	3·38	5	·73	18	2·65
15		Chilkhana-Sultan- pur.	4,855	40	8·24	2	·41	13	2·68
16	Saharanpur	Nakur ..	4,513	7	1·55	3	·66	6	1·33
17		Ambehta ..	4,405	65	14·75	1	·23	9	2·04
18		Roorkee Canton- ment.	3,532	4	1·13	5	1·41	1	·28
19		Titron ..	3,480	112	32·18	1	·29	8	2·30
20		Sarsawa ..	3,024	16	5·29	2	·66	4	1·32
21		Jhabrera ..	2,855	..	..	..	..	4	1·40
22		Muzaffarnagar ..	35,347	332	9·39	29	·82	117	3·31
23		Kairana ..	19,589	491	25·06	2	·10	3	·15
24		Kandhla ..	11,052	..	..	1	·09	3	·27
25		Shamli ..	8,940	163	18·23	1	·11	1	·11
26	Muzaffar- nagar.	Khatauli ..	8,797	..	..	..	..	3	·34
27		Thana Bhawan ..	7,415	..	..	..	..	..	..
28		Charthawal ..	6,470	27	4·17	..	..	10	1·54
29		Jansath ..	12,513	2	·16	10	·80	16	1·28
30		Purqazi ..	6,082	1	·16	2	·33	13	2·14
31		Sisauli ..	5,707	21	3·68	..	..	..	..
32		Jhinjhana ..	5,131	30	5·85	13	2·53	14	2·73
33		Budhana ..	5,116	2	·39	8	1·56	1	·19
34	Jalalabad ..	5,081	104	20·47	4	·79	6	1·18	
35	Shahpur ..	3,818	69	18·07	2	·52	5	1·31	
36	Meerut ..	91,181	769	8·43	47	·51	150	1·64	
37	Meerut Canton- ment.	45,528	421	9·25	9	·20	..	..	
38	Hapur ..	25,116	151	6·01	8	·32	129	5·14	
39	Ghaziabad ..	15,478	19	1·23	1	·06	14	·90	
40	Sardhana ..	10,265	151	14·71	..	..	9	·88	
41	Meerut	Khekra ..	9,984	..	..	..	..	..	..
42		Mawana ..	9,585	15	1·56	..	..	..	..
43		Baraut ..	9,390	2	·21	6	·64	18	1·92
44		Pilkhua ..	6,766	181	26·75	..	..	..	..
45		Chhaprauli ..	6,547	..	..	..	..	1	·15
46		Faridnagar ..	6,238	..	..	..	..	..	..
47		Parichhatgarh ..	5,842	..	..	..	..	4	·68
48		Garhmuktesar ..	5,366	..	..	..	..	..	..
49		Baghpat ..	4,927	16	3·25	..	..	1	·20
50		Muradnagar ..	4,904	..	..	..	..	..	..

(a) Rates calculated on average population 11,040.

## FORM No. VI(a)

and Towns of the United Provinces during the year 1935—(continued)

18		19		20		21		22	23			24	1
Pneumonia		Phthisis		Other respi- ratory diseases		Beri-beri		Deaths from child- birth*	Deaths under one year			Infant morta- lity rate	Number
Deaths	Ratio	Deaths	Ratio	Deaths	Ratio	Deaths	Ratio		Male	Female	Total		
482	11·93	42	1·04	155	3·83	..	..	20	264	199	463	253·56	1
20	2·06	1	·10	..	..	..	..	..	26	19	45	143·31	2
49	4·44	6	·54	4	·36	..	..	1	23	10	33	155·66	3
9	2·26	1	·25	9	2·26	..	..	1	2	5	7	175·00	4
..	..	3	1·07	39	13·94	..	..	1	10	16	26	337·66	5
8	5·82	..	..	1	·73	..	..	..	4	3	7	152·17	6
6	5·22	1	·87	2	1·74	..	..	1	2	3	5	79·36	7
635	8·07	320	4·07	351	4·46	..	..	48	608	533	1,141	280·90	8
157	4·72	106	3·18	78	2·34	..	..	19	204	207	411	307·86	9
..	..	20	·90	16	·72	9	·41	6	111	104	215	206·63	10
4	·29	3	·21	82	5·88	..	..	2	74	57	131	207·61	11
..	..	..	..	4	·31	..	..	3	71	71	142	173·17	12
20	1·99	12	1·19	2	·20	..	..	4	30	32	62	177·14	13
1	·15	2	·29	7	1·03	..	..	3	44	46	90	270·27	14
46	9·47	6	1·23	10	2·06	..	..	5	39	41	80	334·78	15
21	4·65	7	1·55	9	1·99	..	..	1	30	22	52	240·74	16
..	..	1	·23	2	·45	..	..	4	20	12	32	146·12	17
6	1·70	4	1·13	3	·85	..	..	1	8	8	16	238·80	18
..	..	..	..	4	1·15	..	..	2	17	19	36	194·59	19
8	2·64	3	·99	7	2·31	..	..	4	26	19	45	371·90	20
..	..	..	..	3	1·05	..	..	5	6	6	12	126·31	21
10	·28	13	·37	138	3·90	..	..	10	140	147	287	183·15	22
..	..	..	..	..	..	..	..	..	94	83	177	197·32	23
1	·09	..	..	2	·18	..	..	3	24	30	54	134·66	24
..	..	1	·11	7	·78	..	..	5	27	26	53	128·64	25
10	1·14	10	1·14	..	..	..	..	12	27	28	55	141·89	26
..	..	..	..	1	13	..	..	1	14	17	31	105·08	27
..	..	2	31	5	·77	..	..	3	45	29	74	220·89	28
..	..	1	·08	13	1·04	..	..	5	67	64	131	219·80	29
..	..	5	·82	3	·49	..	..	5	35	34	69	238·75	30
..	..	..	..	1	·17	..	..	1	9	29	38	126·67	31
..	..	4	·78	25	4·87	..	..	3	10	11	21	95·02	32
4	·78	..	..	2	·39	..	..	1	16	16	32	127·49	33
..	..	..	..	61	12·00	..	..	..	25	15	40	266·67	34
..	..	..	..	3	·78	..	..	2	14	11	25	165·56	35
115	1·26	158	1·73	339	3·72	..	..	22	305	287	592	166·10	36
..	..	..	..	217	4·77	..	..	5	79	53	132	117·33	37
18	·72	25	·99	135	5·37	..	..	12	186	158	344	255·57	38
11	·71	..	..	32	2·07	..	..	4	56	49	105	113·15	39
..	..	..	..	8	·78	..	..	1	29	33	62	163·16	40
..	..	..	..	..	..	..	..	..	20	14	34	138·77	41
..	..	..	..	1	·10	..	..	4	86	60	146	264·01	42
9	·96	8	·85	15	1·60	..	..	2	64	35	99	247·60	43
..	..	..	..	..	..	..	..	2	22	22	44	152·78	44
..	..	..	..	..	..	..	..	..	16	6	22	111·11	45
..	..	..	..	..	..	..	..	..	16	20	36	300·00	46
..	..	..	..	10	1·71	..	..	2	40	23	63	307·32	47
..	..	..	..	1	·19	..	..	..	18	12	30	217·39	48
..	..	..	..	..	..	..	..	1	8	11	19	193·88	49
..	..	..	..	1	·20	..	..	..	9	9	18	125·87	50

\*Note—By the term "deaths from child-birth" is meant "deaths during or within 14 days of labour."

[Paragraphs 23 of Chapter II and 15, 19, 20, 30 and 31 of Chapter III.]

## SUPPLEMENTARY ANNUAL

Deaths registered from **certain causes** in the Rural Districts

1 Number	2 Districts	3 Towns	4 Popula- tion according to census of 1931	5		6		7	
				Malaria		Enteric fever		Measles	
				Deaths	Ratio	Deaths	Ratio	Deaths	Ratio
		<i>B—Towns—(contd.)</i>							
51	Meerut— (concl'd.)	Phalanda ..	4,572	35	7·65	5	1·09	4	·87
52		Lawar Khas ..	4,385	146	33·29	..	..	..	..
53		Kankar Khera ..	4,316	60	13·90	..	..	..	..
54		Abdullahpur ..	3,364	75	22·29	..	..	..	..
55		Loni ..	2,920	65	22·26	..	..	..	..
56		Aminnagar Sarai	2,550	58	22·66	..	..	1	·39
57		Dasna ..	2,446	48	19·62	..	..	..	..
58		Baksar Khera ..	2,083	60	28·80	1	·48	5	2·40
59		Farrukhnagar ..	1,497	44	29·39	..	..	..	..
60		Khurja ..	31,279	323	10·33	..	..	..	..
61		Bulandshahr ..	24,898	392	15·74	2	·08	21	·84
62		Sikandrabad ..	18,974	370	19·50	..	..	..	..
63		Debai ..	11,269	248	22·01	46	4·08	1	·09
64		Jahangirabad ..	10,745	240	22·23	..	..	14	1·30
65		Shikarpur ..	10,655	26	2·44	13	1·22	68	6·38
66	Siana ..	7,647	9	1·18	..	..	27	3·53	
67	Anupshahr ..	7,499	238	31·74	..	..	2	·27	
68	Jewar ..	6,893	39	5·83	2	·30	21	3·14	
69	Bulandshahr	Gulaothi ..	6,527	102	15·63	3	·46	27	4·14
70		Pahasu ..	5,418	163	30·08	6	1·11	4	·74
71		Aurangabad ..	5,052	178	35·23	..	..	..	..
72		Dankaur ..	4,839	111	22·94	11	2·27	11	2·27
73		Chhatari ..	4,769	82	17·19	..	..	..	..
74		Bugrasi ..	4,660	133	28·54	2	·43	3	·64
75		Rabupura ..	4,398	65	14·78	1	·23	..	..
76		Dadri ..	4,036	88	21·80	..	..	9	2·23
77		Bilaspur ..	3,034	92	30·32	..	..	3	·99
78		Kakor ..	2,476	35	14·13	..	..	..	..
79		Aligarh or Koil..	83,878	45	·54	81	·96	76	·91
80		Hathras ..	39,784	39	·98	125	3·14	88	2·21
81		Atrauli ..	14,922	337	22·58	..	..	32	2·14
82		Sikandra Rao ..	10,175	35	3·44	..	..	26	2·55
83		Jalali ..	8,363	82	9·80	22	2·63	69	8·25
84	Khair ..	5,339	13	2·43	8	1·50	12	2·25	
85	Pilkhana ..	4,483	24	5·35	5	1·11	3	·67	
86	Mondu ..	4,349	116	26·67	..	..	9	2·07	
87	Aligarh ..	Kauriaganj ..	3,964	51	12·86	..	..	49	12·36
88		Harduaganj ..	3,927	89	22·66	..	..	10	2·55
89		Mursan ..	3,441	71	20·63	..	..	4	1·16
90		Purdilnagar ..	3,368	122	36·22	..	..	11	3·27
91		Sasni ..	3,285	60	18·26	..	..	..	..
92		Chharra ..	2,574	75	29·14	..	..	7	2·72
93		Bijaigarh ..	2,493	96	38·51	..	..	..	..
94		Baiswan ..	2,453	98	39·95	..	..	27	11·01
95		Hasayan ..	2,104	21	9·98	11	5·23	4	1·90
96		Muttra ..	60,590	131	2·16	117	1·93	107	1·76
97		Brindaban ..	17,148	245	14·29	..	..	3	·17
98		Kosi ..	7,294	360	49·35	2	·27	4	·55
99		Chhata ..	6,212	33	5·31	90	14·49	5	·80
100		Mahaban ..	4,862	11	2·26	53	10·90	9	1·85
101		Muttra ..	Gobardhan ..	4,410	65	14·74	54	12·24	18
102	Sahpau ..		4,158	27	6·49	37	8·90	19	4·57
103	Sadabad ..		3,862	154	39·87	..	..	14	3·62
104	Sonkh ..		3,450	51	14·78	54	15·65	6	1·74
105	Muttra Canton- ment.		3,439	..	..	..	..	..	..
106		Shergarh ..	3,430	51	14·87	7	2·04	..	..



[Paragraphs 23 of Chapter II and 15, 19, 20, 30 and 31 of Chapter III.]

## SUPPLEMENTARY ANNUAL

Deaths registered from **certain causes** in the Rural Districts

1 Number	2 Districts	9 Towns	4 Popula- tion according to census of 1931	15		16		17	
				Other fevers		Dysentery		Diarrhoea	
				Deaths	Ratio	Deaths	Ratio	Deaths	Ratio
		<i>B—Towns—(contd.)</i>							
51	Meerut— (concl'd.)	Phalanda ..	4,572	..	..	..	..	..	..
52		Lawar Khas ..	4,385	..	..	..	..	..	..
53		Kankar Khera ..	4,316	..	..	..	..	..	..
54		Abdullahpur ..	3,364	..	..	1	·30	..	..
55		Loni ..	2,920	..	..	..	..	..	..
56		Aminnagar Sarai ..	2,560	..	..	..	..	..	..
57		Dasna ..	2,446	..	..	..	..	..	..
58		Baksar Khera ..	2,083	..	..	..	..	..	..
59		Farrukhnagar ..	1,497	..	..	..	..	..	..
60		Khurja ..	31,279	..	..	78	2·49	127	4·06
61	Bulandshahr	Bulandshahr ..	24,898	3	·12	20	·80	21	·84
62		Sikandrabad ..	18,974	155	8·17	6	·32	10	·53
63		Debai ..	11,269	..	..	..	..	..	..
64		Jahangirabad ..	10,745	57	5·30	..	..	5	·46
65		Shikarpur ..	10,655	254	23·84	9	·84	9	·84
66		Siana ..	7,647	196	25·63	..	..	13	1·70
67		Anupshahr ..	7,499	..	..	..	..	..	..
68		Jewar ..	6,693	43	6·42	9	1·34	11	1·64
69		Gulaothi ..	6,527	11	1·68	9	1·38	21	3·22
70		Pahasu ..	5,418	..	..	..	..	7	1·29
71	Aurangabad ..	5,052	..	..	..	..	..	..	
72	Dankaur ..	4,839	2	·41	3	·62	3	·62	
73	Chhatari ..	4,769	..	..	3	·63	1	·21	
74	Bugrasi ..	4,660	4	·86	..	..	2	·43	
75	Rabupura ..	4,398	1	·23	..	..	3	·68	
76	Dadri ..	4,036	..	..	..	..	8	1·98	
77	Bilaspur ..	3,034	..	..	..	..	..	..	
78	Kakor ..	2,476	..	..	..	..	..	..	
79	Aligarh	Aligarh or Koil ..	83,378	428	5·10	45	·54	421	5·02
80		Hathras ..	39,784	47	1·18	32	·80	253	6·36
81		Atrauli ..	14,922	2	·13	2	·13	13	·87
82		Sikandra Rao ..	10,175	115	11·30	11	1·08	29	2·85
83		Jalali ..	8,363	1	·12	1	·12	11	1·31
84		Khair ..	5,339	6	1·12	5	·94	9	1·68
85		Pilkhana ..	4,483	..	..	6	1·34	2	·45
86		Mendu ..	4,349	..	..	..	..	..	..
87		Kauriaganj ..	3,964	10	2·52	2	·50	11	2·77
88		Harduaganj ..	3,927	..	..	2	·51	1	·25
89	Mursan ..	3,441	..	..	..	..	..	..	
90	Purdilnagar ..	3,368	..	..	..	..	..	..	
91	Sasni ..	3,285	..	..	..	..	..	..	
92	Chharra ..	2,574	..	..	1	·39	..	..	
93	Bijaigarh ..	2,493	..	..	..	..	..	..	
94	Bajswan ..	2,453	..	..	..	..	..	..	
95	Hasayan ..	2,104	1	·47	..	..	8	3·80	
96	Muttra	Muttra ..	60,590	315	5·20	141	2·33	275	4·54
97		Brindaban ..	17,148	134	7·81	22	1·28	73	4·26
98		Kosi ..	7,294	..	..	..	..	1	·14
99		Chhata ..	6,212	..	..	..	..	1	·16
100		Mahaban ..	4,862	2	·41	..	..	7	1·44
101		Gobardhan ..	4,410	..	..	3	·68	28	6·35
102		Sahpau ..	4,158	3	·72	..	..	16	3·85
103		Sadabad ..	3,862	..	..	..	..	..	..
104		Sonkh ..	3,450	..	..	..	..	2	·58
105		Muttra Canton- ment.	3,439	33	9·59	..	..	..	..
106	Shergarh ..	3,430	..	..	3	·87	5	1·46	

## FORM No. VI (a)

and Towns of the United Provinces during the year 1935—(continued)

18		19		20		21		22	23			24	1
Pneumonia		Phthisis		Other res- piratory diseases		Beri-beri		Deaths from child-birth*	Deaths under one year			Infant morta- lity rate	Number
Deaths	Ratio	Deaths	Ratio	Deaths	Ratio	Deaths	Ratio		Male	Female	Total		
1	.22	1	.22	..	..	..	..	..	1	..	1	6.80	51
..	..	..	..	1	.23	..	..	..	32	36	68	400.00	52
..	..	..	..	..	..	..	..	..	3	3	6	83.33	53
..	..	..	..	3	.89	..	..	..	11	8	19	136.69	54
..	..	..	..	..	..	..	..	1	14	12	26	382.35	55
..	..	..	..	1	.39	..	..	..	7	3	10	138.89	56
..	..	..	..	..	..	..	..	..	2	..	2	31.75	57
..	..	..	..	..	..	..	..	..	5	5	10	158.73	58
..	..	..	..	..	..	..	..	..	3	3	6	77.92	59
82	2.62	..	..	153	4.89	..	..	29	192	166	358	227.30	60
51	2.05	3	.12	29	1.16	..	..	2	121	100	221	221.89	61
58	3.06	..	..	13	.68	..	..	2	114	116	230	223.95	62
..	..	..	..	1	.09	..	..	4	62	60	122	224.26	63
..	..	..	..	10	.93	..	..	4	66	54	120	187.79	64
16	1.50	..	..	2	.19	..	..	2	58	55	113	226.91	65
..	..	..	..	9	1.18	..	..	3	38	35	73	167.05	66
..	..	..	..	1	.13	..	..	..	40	40	80	240.24	67
7	1.04	6	.90	16	2.39	..	..	3	25	23	48	157.38	68
3	.46	..	..	12	1.84	..	..	..	34	35	69	223.30	69
..	..	1	.18	3	.55	..	..	..	31	20	51	211.62	70
..	..	..	..	..	..	..	..	..	27	21	48	206.90	71
..	..	20	4.13	12	2.48	..	..	4	46	37	83	316.79	72
..	..	6	1.26	..	..	..	..	5	14	17	31	149.76	73
6	1.29	..	..	4	.86	..	..	1	26	15	41	226.52	74
..	..	..	..	8	1.82	..	..	1	16	5	21	121.39	75
15	3.72	1	.25	8	1.98	..	..	4	24	20	44	263.47	76
2	.66	..	..	2	.66	..	..	..	15	17	32	280.70	77
2	.81	..	..	..	..	..	..	..	13	9	22	177.42	78
299	3.56	134	1.60	224	2.67	..	..	27	417	344	761	223.10	79
338	8.49	139	3.49	193	4.85	..	..	19	376	347	723	293.31	80
8	.54	12	.80	17	1.14	..	..	11	166	133	299	322.20	81
44	4.32	57	5.60	36	3.54	..	..	4	69	81	150	279.33	82
5	.60	15	1.79	..	..	1	.12	..	22	13	35	138.34	83
..	..	2	.37	16	3.00	..	..	2	9	8	17	112.58	84
3	.67	..	..	8	1.78	..	..	4	19	10	29	184.71	85
..	..	..	..	..	..	..	..	..	19	24	43	180.67	86
..	..	..	..	15	3.78	..	..	1	36	26	62	303.92	87
..	..	1	.25	1	.25	..	..	2	16	13	29	149.48	88
..	..	..	..	..	..	..	..	..	11	9	20	112.99	89
..	..	..	..	..	..	..	..	..	10	12	22	153.85	90
..	..	1	.30	2	.61	..	..	1	10	5	15	125.00	91
..	..	2	.78	..	..	..	..	..	15	18	33	305.55	92
..	..	..	..	..	..	..	..	..	24	17	41	241.18	93
..	..	..	..	1	.41	..	..	..	23	19	42	323.08	94
..	..	1	.47	12	5.70	..	..	1	20	11	31	252.03	95
292	4.82	117	1.93	314	5.18	..	..	42	380	343	723	221.85	96
52	3.03	8	.47	102	5.95	..	..	12	103	94	197	248.74	97
..	..	..	..	..	..	..	..	1	60	58	118	353.29	98
..	..	..	..	1	.16	..	..	2	19	12	31	105.08	99
..	..	..	..	10	2.06	1	.20	1	12	11	23	141.10	100
15	3.40	9	2.04	3	.68	..	..	4	49	30	79	271.48	101
..	..	..	..	7	1.68	..	..	..	15	24	39	192.12	102
..	..	..	..	..	..	..	..	..	41	11	52	197.72	103
..	..	..	..	15	4.35	..	..	2	17	12	29	152.63	104
2	.58	..	..	1	.29	..	..	..	8	7	15	230.77	105
..	..	1	.29	1	.29	..	..	2	5	7	12	108.11	106

\*Note—By the term "deaths from child-birth" is meant "deaths during or within 14 days of labour".

[Paragraphs 23 of Chapter II and 15, 19, 20, 30 and 31 of Chapter III.]

## SUPPLEMENTARY ANNUAL

Deaths registered from **certain causes** in the Rural Districts

1 Number	2 Districts	3 Towns	4 Popula- tion according to census of 1931	5		6		7		
				Malaria		Enteric fever		Measles		
				Deaths	Ratio	Deaths	Ratio	Deaths	Ratio	
		<i>B—Towns—(contd.)</i>								
107	Muttra— (concl'd.)	Raya ..	2,987	19	6·36	5	1·67	8	2·68	
108		Baldeo ..	2,888	13	4·50	52	18·00	..	..	
109		Gokul ..	2,209	..	..	..	..	6	2·72	
110		Radhakund ..	2,114	43	20·34	4	1·89	2	·95	
111		Farrah ..	1,894	4	2·11	16	8·45	4	2·11	
112		Agra ..	205,487	133	·65	180	·87	81	·39	
113		Agra Cantt. ..	24,277	2	·08	..	..	5	·20	
114		Ferozabad ..	23,154	90	3·89	6	·26	33	1·42	
115		Fatehpur-Sikri ..	6,998	125	17·86	72	10·29	19	2·71	
116		Achnera ..	5,670	154	27·16	..	..	7	1·23	
117		Agra ..	Itmadpur ..	4,900	30	6·12	11	2·24	8	1·63
118		Fatehabad ..	3,967	67	16·89	7	1·76	43	10·84	
119		Pinhat ..	3,760	9	2·39	..	..	..	..	
120	Bah ..	3,713	6	1·61	..	..	1	·27		
121	Shamsabad ..	3,057	11	3·60	1	·33	2	·65		
122	Jagner ..	2,893	6	2·07	..	..	4	1·38		
123	Tundla ..	2,716	29	10·68	5	1·84	..	..		
124	Mainpuri ..	14,928	73	4·89	..	..	16	1·07		
125	Shikohabad ..	11,865	143	12·05	..	..	2	·17		
126	Bhongaon ..	5,521	57	10·32	..	..	..	..		
127	Karhal ..	5,034	45	8·94	18	3·57	5	·99		
128	Kuraoli ..	4,881	144	29·50	2	·41	1	·20		
129	Mainpuri ..	Sirsaganj ..	3,748	46	12·27	1	·27	2	·53	
130	Bewar ..	3,192	51	15·98	8	2·51	..	..		
131	Jasrana ..	2,238	38	16·98	6	2·68	3	1·34		
132	Mainpuri Civil Station.	1,555	28	18·01	..	..	..	..		
133	Pharha ..	1,542	33	21·40	1	·65	9	5·84		
134	Kasganj ..	23,100	360	15·58	..	..	59	2·55		
135	Soron ..	12,200	41	3·36	..	..	1	·08		
136	Etah ..	11,473	173	15·08	43	3·75	29	2·53		
137	Jalesar ..	11,138	321	28·82	4	·36	20	1·79		
138	Marehra ..	8,164	108	13·23	..	..	19	2·33		
139	Ganjdundwara ..	7,308	58	7·94	..	..	10	1·37		
140	Aliganj ..	6,398	119	18·60	4	·62	12	1·87		
141	Sahawar ..	6,389	26	4·07	..	..	10	1·56		
142	Etah ..	Patiali ..	5,221	86	16·47	14	2·68	..	..	
143	Bilram ..	4,609	43	9·33	32	6·94	16	3·47		
144	Rampur ..	4,310	26	6·03	..	..	5	1·16		
145	Awah ..	4,248	60	14·12	..	..	2	·47		
146	Nidhauri ..	2,979	50	16·78	6	2·01	6	2·01		
147	Sakit ..	2,888	55	19·04	29	10·04	1	·35		
148	Mohanpur ..	2,280	44	19·30	21	9·21	3	1·31		
149	Amanpur ..	1,411	48	34·02	..	..	..	..		
150	Bareilly ..	134,179	130	·97	91	·68	1	·01		
151	Aonla ..	15,159	281	18·54	..	..	15	·99		
152	Bareilly Cantt. ..	9,852	7	·71	1	·10	..	..		
153	Faridpur ..	8,393	130	15·49	1	·12	23	2·74		
154	Baheri ..	6,210	28	4·51	..	..	1	·16		
155	Bareilly ..	Sirauli Pyas ..	5,197	135	25·98	..	..	12	2·31	
156	Senthal ..	4,597	85	18·49	3	·65	27	5·87		
157	Shahi ..	4,353	106	24·35	2	·46	12	2·76		
158	Nawabganj ..	4,346	35	8·05	1	·23	2	·46		
159	Richha ..	3,836	30	7·82	35	9·12	1	·26		
160	Sheopuri ..	3,718	161	43·30	1	·27	7	1·88		
161	Shishgarh ..	3,524	63	17·88	4	1·13	39	11·07		
162	Fatehganj East ..	2,285	89	38·95	..	..	9	3·94		





Paragraphs 23 of Chapter II and 15, 19, 20, 30 and 31 of Chapter III.]

## SUPPLEMENTARY ANNUAL

Deaths registered from **certain causes** in the Rural Districts

1 Number	2 Districts	3 Towns	4 Popu- lation according to census of 1931	15		16		17	
				Other fevers		Dysentery		Diarrhoea	
				Deaths	Ratio	Deaths	Ratio	Deaths	Ratio
		3—Towns—(contd.)							
107	Muttra— (concl.)	Raya ..	2,987	2	·67	..	..	13	4·35
108		Baldeo ..	2,888	..	..	..	..	3	1·04
109		Gokul ..	2,209	39	17·65	..	..	6	2·72
110		Radhakund ..	2,114	..	..	1	·47	2	·95
111		Farrah ..	1,894	17	8·97	..	..	8	4·22
112		Agra ..	205,487	298	1·45	320	1·56	607	2·95
113		Agra Cantonment	24,277	284	11·70	1	·04	6	·25
114		Ferozabad ..	23,154	..	..	5	·21	27	1·17
115		Fatehpur-Sikri ..	6,998	7	1·00	6	·86	12	1·71
116		Achnera ..	5,670	2	·35	..	..	1	·18
117	Agra ..	Itmadpur ..	4,900	..	..	..	..	3	·61
118		Fatehabad ..	3,967	6	1·51	..	..	..	..
119		Pinhat ..	3,760	51	13·56	..	..	..	..
120		Bah ..	3,713	37	9·96	..	..	..	..
121		Shamsabad ..	3,057	5	1·63	..	..	1	·33
122		Jagner ..	2,893	50	17·28	..	..	1	·34
123		Tundla ..	2,716	..	..	..	..	..	..
124		Mainpuri ..	14,928	..	..	..	..	..	..
125		Shikohabad ..	11,865	39	3·29	..	..	..	..
126		Bhongaon ..	5,521	..	..	..	..	..	..
127		Karhal ..	5,034	1	·20	..	..	1	·20
128		Kuraoli ..	4,881	3	·61	1	·20	..	..
129	Mainpuri ..	Sirsaganj ..	3,748	4	1·07	..	..	..	..
130		Bewar ..	3,192	..	..	..	..	1	·31
131		Jasrana ..	2,238	1	·45	..	..	3	1·34
132		Mainpuri Civil Station.	1,555	..	..	..	..	..	..
133		Pharha ..	1,542	..	..	..	..	..	..
134		Kasganj ..	23,100	..	..	4	·17	3	·13
135		Soron ..	12,200	354	29·02	..	..	8	·65
136		Etah ..	11,473	12	1·04	3	·26	10	·87
137		Jalesar ..	11,138	18	1·62	1	·09	34	3·05
138		Marehra ..	8,164	..	..	2	·24	34	4·16
139		Ganjdundwara ..	7,308	10	1·37	..	..	1	·14
140		Aliganj ..	6,398	2	·31	4	·62	3	·47
141		Sahawar ..	6,389	28	4·38	..	..	20	3·13
142		Patiali ..	5,221	..	..	..	..	..	..
143	Etah ..	Bilram ..	4,609	3	·65	1	·22	16	3·47
144		Rampur ..	4,310	36	8·35	1	·23	9	2·09
145		Awah ..	4,248	..	..	..	..	..	..
146		Nidhauli ..	2,979	3	1·01	..	..	8	2·68
147		Sakit ..	2,888	..	..	..	..	..	..
148		Mohanpur ..	2,280	..	..	..	..	..	..
149		Amanpur ..	1,411	..	..	..	..	..	..
150		Bareilly ..	134,179	1,113	8·29	55	·41	73	·54
151		Aonla ..	15,159	1	·06	2	·13	6	·39
152		Bareilly Canton- ment.	9,852	82	8·32	..	..	1	·10
153		Faridpur ..	8,393	..	..	5	·59	21	2·50
154		Baheri ..	6,210	8	1·29	..	..	1	·16
155		Sirauli Pyas ..	5,197	..	..	..	..	..	..
156	Bareilly ..	Senthal ..	4,597	..	..	2	·43	..	..
157		Shahi ..	4,353	2	·46	5	1·15	3	·69
158		Nawabganj ..	4,346	2	·46	2	·46	1	·23
159		Richha ..	3,836	..	..	..	..	..	..
160		Sheopuri ..	3,718	..	..	..	..	..	..
161		Shishgarh ..	3,524	8	2·27	1	·28	..	..
162		Fatehganj East ..	2,285	..	..	..	..	8	3·50

## FORM No. VI (a)

and Towns of the United Provinces during the year 1935—(continued).

18		19		20		21		22	23			24	1
Pneumonia		Phthisis		Other respira- tory diseases		Beri-beri		Deaths from child- birth *	Deaths under one year			Infant mortali- ty rate	Number
Deaths	Ratio	Deaths	Ratio	Deaths	Ratio	Deaths	Ratio		Male	Female	Total		
7	2.34	..	..	18	6.03	..	..	..	14	13	27	186.21	107
..	..	..	..	13	4.50	..	..	..	18	19	37	222.89	108
..	..	..	..	15	6.79	..	..	..	16	12	28	254.54	109
..	..	..	..	3	1.42	..	..	..	11	4	15	168.54	110
..	..	..	..	7	3.69	..	..	..	15	9	24	214.28	111
2,047	9.96	472	2.30	919	4.47	..	..	77	1,368	1,213	2,581	199.10	112
22	.91	14	.58	7	.29	..	..	3	48	37	85	173.12	113
42	1.81	53	2.29	22	.95	..	..	6	72	60	132	175.30	114
4	.57	4	.57	18	2.57	..	..	1	52	44	96	256.68	114
..	..	..	..	3	.53	..	..	..	31	17	48	177.78	116
..	..	..	..	22	4.49	..	..	1	20	21	41	196.17	117
..	..	2	.50	10	2.52	..	..	..	27	14	41	245.51	118
..	..	..	..	10	2.60	..	..	..	18	11	29	219.70	119
..	..	..	..	..	..	1	.27	..	1	..	1	6.21	120
7	2.29	3	.98	24	7.85	..	..	1	6	4	10	55.55	121
..	..	..	..	..	..	..	..	2	7	8	15	105.63	122
..	..	..	..	2	.73	..	..	..	15	9	24	263.74	123
..	..	..	..	5	.33	..	..	..	22	7	29	185.90	124
..	..	..	..	3	.25	..	..	4	20	23	43	123.21	125
..	..	..	..	..	..	..	..	..	11	6	17	212.50	126
..	..	1	.20	4	.79	..	..	1	6	8	14	93.96	127
..	..	..	..	..	..	..	..	..	18	17	35	189.19	128
..	..	..	..	..	..	..	..	..	8	6	14	81.39	129
..	..	..	..	6	1.88	..	..	3	17	10	27	178.81	130
..	..	..	..	5	2.23	..	..	..	10	4	14	250.00	131
..	..	..	..	..	..	..	..	..	1	1	2	200.00	132
..	..	..	..	1	.65	..	..	2	11	9	20	243.90	133
..	..	49	2.12	13	.56	..	..	14	95	80	175	199.77	134
..	..	..	..	12	.98	..	..	1	103	78	181	291.93	135
25	2.18	8	.70	8	.70	..	..	2	78	63	141	293.75	136
..	..	11	.99	16	1.44	..	..	3	116	77	193	284.66	137
9	1.10	16	1.96	8	.98	..	..	3	65	49	114	274.70	138
..	..	..	..	11	1.50	..	..	1	30	18	48	192.00	139
..	..	..	..	27	4.22	..	..	3	24	27	51	236.11	140
..	..	11	1.72	37	5.79	..	..	..	67	28	95	268.36	141
..	..	..	..	..	..	..	..	..	4	1	5	48.54	142
2	.43	6	1.30	13	2.82	..	..	..	33	24	57	235.54	143
..	..	12	2.78	25	5.80	..	..	5	36	28	64	278.26	144
..	..	..	..	..	..	..	..	..	3	9	12	157.89	145
..	..	..	..	3	1.01	..	..	2	17	20	37	355.77	146
..	..	..	..	..	..	..	..	..	21	11	32	244.27	147
..	..	..	..	..	..	..	..	..	13	11	24	176.47	148
..	..	..	..	..	..	..	..	..	4	3	7	109.37	149
330	2.46	405	3.02	355	2.64	..	..	38	544	488	1,032	154.58	150
..	..	..	..	11	.72	1	.06	5	83	69	152	215.60	151
22	2.23	6	.61	6	.61	..	..	1	33	20	53	212.00	152
1	.12	6	.71	10	1.19	..	..	1	27	35	62	140.27	153
..	..	..	..	7	1.13	..	..	2	5	12	17	87.63	154
..	..	..	..	..	..	..	..	..	45	38	83	313.21	155
..	..	..	..	..	..	..	..	3	22	17	39	213.11	156
..	..	..	..	7	1.61	..	..	..	28	18	46	223.30	157
1	.23	..	..	4	.92	..	..	1	13	7	20	140.84	158
..	..	..	..	1	.26	..	..	..	26	25	51	277.17	159
..	..	1	.27	2	.54	..	..	1	25	16	41	222.83	160
..	..	..	..	15	4.26	2	.57	4	31	43	74	349.06	161
..	..	..	..	1	.44	..	..	..	16	17	33	270.49	162

\*Note—By the term, "deaths from child-birth" is meant "deaths during or within 14 days of labour".

Paragraphs 23 of Chapter II and 15, 19, 20, 30 and 31 of Chapter III.]

## SUPPLEMENTARY ANNUAL

Deaths registered from **certain causes** in the Rural Districts

1 Number	2 Districts	3 Towns	4 Popula- tion according to census of 1931	5 Malaria		6 Enteric fever		7 Measles	
				Deaths	Ratio	Deaths	Ratio	Deaths	Ratio
		<i>B—Towns—(contd.)</i>							
163	Bijnor	Najibabad ..	(b)28,473	196	8.80	13	.58	115	5.16
164		Nagina ..	25,427	22	.86	52	2.04	51	2.00
165		Bijnor ..	23,520	196	8.33	10	.42	62	2.64
166		Kiratpur ..	17,205	..	..	..	..	122	7.09
167		Sherkot ..	15,997	290	18.13	6	.37	14	.87
168		Chandpur ..	13,999	37	2.64	35	2.50	67	4.79
169		Sheohara ..	11,130	196	17.61	6	.54	62	5.57
170		Nehtaur ..	10,752	70	6.51	36	3.35	5	.46
171		Dhampur ..	10,205	61	5.98	10	.98	13	1.27
172		Mandawar ..	6,653	21	3.16	55	8.27	..	..
173		Sahaspur Khas ..	6,308	112	17.75	..	..	..	..
174		Jhalu ..	6,148	186	30.26	1	.16	11	1.79
175		Haldaur ..	5,348	106	19.82	..	..	..	..
176		Afzalgarh ..	5,289	179	33.84	..	..	..	..
177		Ganjdaranagar ..	2,190	34	15.52	..	..	..	..
178		Budaun ..	45,455	95	2.09	49	1.08	80	1.76
179		Sahaswan ..	17,644	371	21.03	..	..	214	12.13
180	Ujhani ..	12,178	272	22.33	12	.98	17	1.39	
181	Kakrala ..	6,961	279	40.08	21	3.02	..	..	
182	Alapur ..	6,907	227	32.86	..	..	..	..	
183	Budaun ..	Islamnagar ..	6,706	229	34.15	..	..	17	2.53
184	Gunnaur ..	6,341	214	33.75	..	..	1	.16	
185	Bilsi ..	5,470	125	22.85	3	.55	29	5.30	
186	Bisauli ..	4,638	55	11.86	11	2.37	5	1.08	
187	Dataganj ..	2,874	35	12.18	4	1.39	12	4.17	
188	Mundia ..	2,190	64	29.22	8	3.65	..	..	
189	Usehat ..	2,133	39	18.28	1	.47	8	3.75	
190	Moradabad ..	110,562	41	.37	97	.88	71	.64	
191	Amroha ..	44,948	40	.89	70	1.56	65	1.45	
192	Sambhal ..	44,300	23	.52	..	..	104	2.35	
193	Chandausi ..	26,768	14	.52	4	.15	..	..	
194	Hasanpur ..	11,276	137	12.15	5	.44	18	1.60	
195	Bachhraon ..	7,978	191	23.94	7	.88	17	2.13	
196	Moradabad ..	Bhojpur-Pipalsana*	7,689	12	4.68	..	..	4	1.56
197	Kanth ..	7,625	131	17.18	3	.39	25	3.28	
198	Sirsi ..	6,188	96	15.52	..	..	14	2.26	
199	Thakurdwara ..	5,758	14	2.43	10	1.74	26	4.51	
200	Bilari ..	5,296	25	4.72	17	3.21	11	2.08	
201	Kundarkhi ..	4,849	..	..	..	..	10	2.06	
202	Darhyal ..	4,185	77	18.40	..	..	2	.48	
203	Dhanaura ..	3,853	17	4.41	..	..	22	5.71	
204	Bahjoi ..	3,769	23	6.10	13	3.45	..	..	
205	Shahjahanpur ..	79,316	154	1.94	50	.63	78	.98	
206	Tilhar ..	18,372	..	..	..	..	25	1.36	
207	Shahjahanpur ..	Jalalabad ..	6,314	93	14.73	4	.63	9	1.42
208	Katra ..	6,194	57	9.20	3	.48	..	..	
209	Pawayan ..	5,001	58	11.60	10	2.00	46	9.20	
210	Shahjahanpur Can- tonment.	4,448	16	3.60	11	2.47	..	..	
211	Pilibhit ..	Pilibhit ..	36,892	29	.79	11	.30	2	.05
212	Bisalpur ..	10,504	298	28.37	..	..	14	1.33	
213	Neoria Husainpur ..	5,500	70	12.73	3	.54	9	1.64	
214	Puranpur ..	4,772	89	18.65	..	..	12	2.51	
215	Jahanabad ..	3,648	80	21.93	..	..	3	.82	
216	Bilsanda ..	2,276	53	23.29	..	..	..	..	
217	Farrukhabad ..	Farrukhabad- cum-Fatehgarh.	56,503	196	3.47	52	.92	..	..
218	Kanauj ..	20,360	160	7.86	8	.39	56	2.75	

\* Abolished after April, 1935.

(b) Rates calculated on normal population 22,261.



Deaths registered from **certain causes** in the Rural Districts

1 Number	2 Districts	3 Towns	4 Popula- tion according to census of 1931	15		16		17	
				Other fevers		Dysentery		Diarrhoea	
				Deaths	Ratio	Deaths	Ratio	Deaths	Ratio
		<i>B—Towns—(contd.)</i>							
163	Bijnor	Najibabad ..	(b)28,473	277	12·44	8	·36	36	1·62
164		Nagina ..	25,427	194	7·63	50	1·97	46	1·81
165		Bijnor ..	23,520	48	2·04	25	1·06	35	1·49
166		Kiratpur ..	17,205	169	9·82	13	·75	30	1·74
167		Sherkot ..	15,997	..	..	..	..	3	·19
168		Chandpur ..	13,999	19	1·36	9	·64	32	2·28
169		Sheohara ..	11,130	6	·54	8	·72	5	·45
170		Nehtaur ..	10,752	23	2·14	12	1·12	17	1·58
171		Dhampur ..	10,205	30	2·94	18	1·76	27	2·64
172		Mandawar ..	6,653	51	7·66	2	·30	1	·15
173		Sahaspur Khas ..	6,308	..	..	..	..	..	..
174		Jhalu ..	6,146	..	..	..	..	2	·32
175		Haldaur ..	5,348	..	..	..	..	..	..
176		Afzalgarh ..	5,289	..	..	..	..	..	..
177		Ganjdaranagar ..	2,190	..	..	..	..	..	..
178		Budaun ..	45,455	349	7·68	41	·90	85	1·87
179		Sahaswan ..	17,644	..	..	8	·45	42	2·38
180	Ujhani ..	12,178	1	·08	..	..	8	·66	
181	Kakrala ..	6,961	..	..	..	..	7	1·00	
182	Alapur ..	6,907	..	..	..	..	..	..	
183	Islamnagar ..	6,706	..	..	..	..	..	..	
184	Gunnaur ..	6,341	..	..	..	..	..	..	
185	Bilsi ..	5,470	11	2·01	1	·18	18	3·29	
186	Bisauli ..	4,638	2	·43	..	..	19	4·09	
187	Dataganj ..	2,874	3	1·04	..	..	5	1·74	
188	Mundia ..	2,190	..	..	..	..	..	..	
189	Usehat ..	2,133	..	..	..	..	2	·94	
190	Moradabad ..	110,562	300	2·71	102	·92	281	2·54	
191	Amroha ..	44,948	109	2·42	78	1·73	112	2·49	
192	Sambhal ..	44,300	462	10·43	94	2·12	182	4·11	
193	Chandausi ..	26,768	..	..	58	2·17	171	6·39	
194	Hasanpur ..	11,276	1	·09	7	·62	18	1·60	
195	Bachhraon ..	7,978	..	..	5	·63	5	·63	
196	Bhojpur-Pilalsana*	7,689	6	2·34	1	·39	..	..	
197	Moradabad	Kanth ..	7,625	12	1·57	2	·26	13	1·70
198	Sirsi ..	6,186	..	..	1	·16	2	·32	
199	Thakurdwara ..	5,758	8	1·39	..	..	5	·87	
200	Bilari ..	5,296	6	1·13	5	·94	11	2·08	
201	Kundarkhi ..	4,849	5	1·03	5	1·03	3	·62	
202	Darhyal ..	4,185	2	·48	..	..	..	..	
203	Dhanaura ..	3,853	55	14·27	1	·26	3	·78	
204	Bahjoi ..	3,769	11	2·92	..	..	2	·53	
205	Shahjahanpur ..	79,316	431	5·43	89	1·12	109	1·37	
206	Tilhar ..	18,372	631	34·34	2	·11	20	1·09	
207	Jalalabad ..	6,314	..	..	..	..	..	..	
208	Shahjahanpur.	Katra ..	6,194	..	..	..	..	..	
209	Pawayan ..	5,001	..	..	..	..	6	1·20	
210	Shahjahanpur Can- tonment.	4,448	..	..	..	..	1	·22	
211	Pilibhit ..	Pilibhit ..	36,892	521	14·12	57	1·54	84	2·28
212	Bisalpur ..	10,504	..	..	4	·38	9	·86	
213	Neoria Husainpur ..	5,500	4	·73	3	·54	2	·36	
214	Puranpur ..	4,772	..	..	1	·21	2	·42	
215	Jahanabad ..	3,648	..	..	..	..	..	..	
216	Bilsanda ..	2,276	3	1·32	..	..	1	·44	
217	Farrukhabad- cum-Fatehgarh.	56,503	349	6·18	16	·28	132	2·34	
218	Kanauj ..	20,360	2	·10	1	·05	17	·83	

\* Abolished after April, 1935

(b) Rates calculated on normal population 22,261

## FORM No. VI (a)

and Towns of the United Provinces during the year 1935—(continued)

18		19		20		21		22	23			24	1	
Pneumonia		Phthisis		Other respira- tory diseases		Beri-beri		Deaths from child- birth *	Deaths under one year			Infant mortal- ity rate	Number	
Deaths	Ratio	Deaths	Ratio	Deaths	Ratio	Deaths	Ratio		Male	Female	Total			
12	·54	9	·40	48	2·16	..	..	5	106	107	213	199·25	163	
81	3·18	65	2·56	19	·75	..	..	12	123	119	242	220·60	164	
107	4·55	4	·17	13	·55	..	..	2	119	115	234	218·08	165	
7	·41	..	..	12	·70	..	..	11	109	79	188	207·73	166	
..	..	1	·06	3	·19	..	..	..	44	25	69	153·33	167	
39	2·78	36	2·57	17	1·21	1	·07	8	98	81	179	240·91	168	
..	..	..	..	10	·90	..	..	7	40	33	73	191·10	169	
8	·74	..	..	10	·93	..	..	..	4	4	8	28·88	170	
28	2·74	11	1·08	28	2·74	..	..	1	84	62	146	294·95	171	
..	..	..	..	44	6·61	..	..	3	31	12	43	138·71	172	
..	..	..	..	..	..	..	..	..	8	11	19	80·85	173	
..	..	..	..	..	..	..	..	2	18	16	34	120·14	174	
..	..	..	..	..	..	..	..	1	17	17	34	211·18	175	
..	..	..	..	..	..	..	..	6	16	13	29	115·54	176	
..	..	..	..	..	..	..	..	..	1	4	5	89·28	177	
188	4·13	99	2·18	126	2·77	..	..	9	329	314	643	306·04	178	
..	..	2	·11	65	3·68	..	..	5	151	166	317	308·97	179	
..	..	..	..	16	1·31	..	..	1	78	66	144	225·70	180	
..	..	3	·43	1	·14	..	..	3	42	46	88	212·05	181	
..	..	..	..	..	..	..	..	1	41	31	72	212·39	182	
..	..	..	..	..	..	..	..	..	46	34	80	220·99	183	
..	..	1	·16	1	·16	..	..	..	54	45	99	259·16	184	
..	..	..	..	13	2·38	..	..	4	37	44	81	223·76	185	
..	..	..	..	..	..	..	..	1	20	17	37	165·18	186	
..	..	..	..	9	3·13	..	..	2	17	10	27	191·49	187	
..	..	1	·46	1	·46	..	..	..	8	8	16	140·35	188	
..	..	2	·94	5	2·34	..	..	1	11	9	20	181·82	189	
810	7·33	454	4·11	271	2·45	..	..	78	694	590	1,284	215·98	190	
373	3·30	68	1·51	124	2·76	..	..	34	281	231	512	193·79	191	
270	3·09	47	1·06	97	2·19	..	..	20	342	262	604	229·40	192	
115	4·30	14	·52	63	2·35	..	..	16	182	168	350	248·05	193	
..	..	..	..	99	8·78	..	..	4	70	75	145	264·12	194	
..	..	16	2·00	..	..	..	..	3	50	38	88	220·00	195	
43	16·78	1	·39	2	·78	..	..	1	4	2	6	69·77	196	
..	..	..	..	24	3·15	..	..	1	51	48	99	275·00	197	
..	..	2	·32	41	6·63	..	..	5	39	29	68	314·81	198	
..	..	..	..	29	5·04	..	..	2	27	26	53	219·92	199	
..	..	1	·19	26	4·91	..	..	..	16	23	39	163·18	200	
11	2·27	..	..	13	2·68	..	..	1	7	5	12	65·93	201	
..	..	..	..	3	·72	..	..	..	11	6	17	118·88	202	
..	..	..	..	7	1·82	..	..	..	16	14	30	179·64	203	
..	..	..	..	1	·26	..	..	..	15	16	31	165·77	204	
160	2·02	102	1·28	290	3·66	..	..	18	330	304	634	225·06	205	
14	·76	12	·65	14	·76	..	..	4	182	171	353	330·21	206	
..	..	..	..	..	..	..	..	..	13	7	20	76·92	207	
..	..	..	..	..	..	..	..	..	3	1	4	17·39	208	
..	..	..	..	28	5·60	..	..	1	29	30	59	233·20	209	
6	1·35	2	·45	8	1·80	..	..	1	7	6	13	138·30	210	
..	..	..	..	..	..	..	..	..	..	..	..	..	..	..
139	3·77	15	·41	222	6·05	..	..	23	268	245	513	252·71	211	
..	..	..	..	7	·67	..	..	1	71	61	132	221·10	212	
..	..	..	..	1	·18	..	..	..	13	14	27	104·25	213	
..	..	..	..	..	..	..	..	..	23	13	36	150·00	214	
..	..	..	..	2	·55	..	..	1	23	16	39	232·14	215	
..	..	4	1·76	2	·88	..	..	..	11	7	18	138·46	216	
162	2·87	62	1·10	214	3·79	2	·03	25	382	330	712	269·90	217	
..	..	20	·98	38	1·87	..	..	6	72	58	130	198·47	218	

\* Note—By the term "Deaths from child-birth" is meant "deaths during or within 14 days of labour."

Deaths registered from **certain causes** in the Rural Districts

1 Number	2 Districts	3 Towns	4 Popula- tion according to census of 1931	5 Malaria		6 Enteric fever		7 Measles	
				Deaths	Ratio	Deaths	Ratio	Deaths	Ratio
<i>B—Towns—(contd.)</i>									
219	Farrukhabad- (concl'd.)	Kaimganj ..	8,862	68	7·67	10	1·13	1	·11
220		Shamshabad ..	7,584	30	3·95	5	·66	25	3·30
221		Chhibramau ..	6,326	..	..	1	·16	..	..
222		Fatehgarh Can- tonment.	3,851	1	·26	..	..	..	..
223		Talgram ..	3,194	39	12·21	1	·31	2	·63
224		Kamalganj ..	3,006	35	11·64	11	3·66	..	..
225		Ganj Tirwa ..	2,402	9	3·75	8	3·33	7	2·91
226		Ganj Thattia ..	2,254	52	23·07	..	..	..	..
227		Etawah ..	46,948	23	·49	20	·43	40	·85
228		Auraiya ..	7,087	134	18·91	..	..	2	·28
229		Jaswantnagar ..	5,192	76	14·64	25	4·81	5	·96
230		Phaphund ..	5,129	49	9·55	2	·39	44	8·58
231		Ekdil ..	3,304	45	13·62	1	·30	10	3·03
232		Lakhna ..	3,031	8	2·64	17	5·61	3	·99
233		Bharthana ..	2,015	17	8·44	6	2·98	7	3·47
234		Cawnpore ..	219,189	91	·41	32	·14	1	..
235		Cawnpore Canton- ment.	24,566	..	..	4	·16	..	..
236		Bilhaur ..	4,509	46	10·20	7	1·55	4	·89
237		Jhinhak ..	2,385	72	30·19	..	..	..	..
238		Bithur ..	2,072	72	34·75	..	..	5	2·41
239		Juhi* ..	..	..	..	..	..	..	..
240		Fatehpur ..	18,947	4	·21	20	1·05	1	·05
241		Bindki ..	8,005	46	5·75	45	5·62	19	2·37
242	Khaga ..	2,837	52	18·33	2	·70	6	2·11	
243	Kishanpur ..	2,364	24	10·15	4	1·69	..	..	
244	Allahabad ..	173,895	24	·14	132	·76	55	·32	
245	Allahabad Can- tonment.	10,019	4	·40	..	..	..	..	
246	Mau-Aima ..	5,078	6	1·18	2	·39	..	..	
247	Phulpur ..	4,885	2	·41	31	6·34	..	..	
248	Sarai Aqil ..	3,942	..	..	15	3·80	3	·76	
249	Bharatganj ..	3,278	..	..	..	..	6	1·83	
250	Sirsa ..	3,143	8	2·54	15	4·77	..	..	
251	Jhusi ..	1,623	13	8·01	4	2·46	..	..	
252	Jhansi ..	64,591	17	·26	79	1·22	14	·22	
253	Gharhia Phatak ..	16,400	45	2·74	11	·67	16	·97	
254	Lalitpur ..	13,715	14	1·02	21	1·53	1	·07	
255	Mau ..	12,797	218	17·03	10	·78	20	1·56	
256	Jhansi Canton- ment.	12,121	..	..	..	..	..	..	
257	Barwasagar ..	5,606	39	6·96	14	2·50	12	2·14	
258	Ranipur ..	4,549	..	..	..	..	22	4·84	
259	Chirgaon ..	3,569	11	3·08	..	..	5	1·40	
260	Talbehat ..	3,305	33	9·98	3	·91	..	..	
261	Gursarai ..	3,229	47	14·55	..	..	..	..	
262	Mahroni ..	2,855	28	9·81	2	·70	1	·35	
263	Moth ..	2,694	64	23·76	..	..	..	..	
264	Konch ..	15,150	1	·07	..	..	19	1·25	
265	Orai ..	11,349	..	..	3	·26	9	·79	
266	Kalpi ..	9,843	148	15·04	3	·30	31	3·15	
267	Jalaun ..	8,236	..	..	19	2·31	8	·97	
268	Madhogarh ..	2,811	15	5·34	37	13·16	5	1·78	
269	Mahoba ..	13,164	83	6·30	..	..	14	1·06	
270	Rath ..	10,472	84	8·02	..	..	45	4·30	
271	Maudaha ..	7,445	..	..	..	..	..	..	
272	Hamirpur ..	7,195	..	..	..	..	..	..	
273	Sumerpur ..	4,712	8	1·70	1	·21	..	..	

\*Figures not available.





Paragraphs 23 of Chapter II and 15, 19, 20, 30 and 31 of Chapter III

## SUPPLEMENTARY ANNUAL

Deaths registered from **certain causes** in the Rural Districts

1 Number	2 Districts	3 Towns	4 Popula- tion according to census of 1931	15 Other fevers		16 Dysentery		17 Diarrhoea	
				Deaths	Ratio	Deaths	Ratio	Deaths	Ratio
<i>B—Towns—(contd.)</i>									
219	Farrukhabad (concl'd.).	Kaimganj ..	8,862	3	·34	1	·11	28	3·16
220		Shamshabad ..	7,584	..	..	..	..	..	..
221		Chhibramau ..	6,323	22	3·48	1	·16	..	..
222		Fatehgarh Can- tonment.	3,851	27	7·01	5	1·30	..	..
223		Talgram ..	3,194	1	·31	..	..	1	·31
224		Kamalganj ..	3,006	..	..	..	..	..	..
225		Ganj Tirwa ..	2,402	26	10·82	1	·42	6	2·50
226		Ganj Thattia ..	2,254	..	..	..	..	..	..
227		Etawah ..	46,948	549	11·69	12	·25	141	3·00
228		Auraiya ..	7,087	25	3·53	..	..	4	·56
229	Jaswantnagar ..	5,192	..	..	..	..	7	1·35	
230	Etawah ..	Phaphund ..	5,129	12	2·34	2	·39	7	1·36
231		Ekdil ..	3,304	13	3·93	..	..	6	1·81
232		Lakhna ..	3,031	10	3·30	1	·33	8	2·64
233		Bharthana ..	2,015	16	7·94	..	..	2	·99
234		Cawnpore ..	219,189	2,194	10·01	115	·52	362	1·65
235	Cawnpore Canton- ment.	24,566	123	5·01	2	·08	..	..	
236	Cawnpore	Bilhaur ..	4,509	2	·44	..	..	4	·89
237		Jhinhak ..	2,385	1	·42	..	..	1	·42
238		Bithur ..	2,072	6	2·89	2	·96	1	·48
239	Juhi*	..	..	..	..	..	..	..	
240	Fatehpur ..	Fatehpur ..	18,947	258	13·62	7	·37	15	·79
241		Bindki ..	8,005	2	·25	1	·12	8	1·00
242		Khaga ..	2,837	1	·35	1	·35	..	..
243		Kishanpur ..	2,354	3	1·27	6	2·54	1	·42
244		Allahabad ..	173,895	733	4·21	136	·78	141	·81
245		Allahabad Can- tonment.	10,019	43	4·29	6	·60	3	·30
246	Allahabad	Mau-Aima ..	5,078	8	1·57	1	·20	1	·20
247		Phulpur ..	4,885	49	10·03	..	..	3	·61
248		Sarai Aqil ..	3,942	..	..	4	1·01	1	·25
249		Bharatganj ..	3,278	70	21·35	..	..	..	..
250		Sirsa ..	3,143	4	1·27	8	2·54	1	·32
251		Jhusi ..	1,623	1	·62	..	..	2	1·23
252		Jhansi ..	64,591	543	8·41	86	1·33	62	·96
253		Gharhia Phatak ..	16,400	118	7·19	6	·36	11	·67
254		Lalitpur ..	13,715	132	9·62	3	·22	20	1·46
255		Mau ..	12,797	2	·16	2	·16	27	2·11
256	Jhansi Canton- ment.	12,121	56	4·62	..	..	3	·25	
257	Jhansi ..	Barwasagar ..	5,606	3	·53	..	..	27	4·82
258		Ranipur ..	4,549	56	12·31	2	·44	1	·22
259		Chirgaon ..	3,589	..	..	..	..	6	1·68
260	Talbehat ..	3,305	1	·30	..	..	10	3·02	
261	Gursarai ..	3,229	..	..	..	..	..	..	
262	Mahroni ..	2,855	..	..	1	·35	1	·35	
263	Moth ..	2,694	1	·37	..	..	..	..	
264	Konch ..	15,150	237	15·64	1	·07	15	·99	
265	Orai ..	11,349	140	12·33	1	·09	17	1·50	
266	Jalaun	Kalpi ..	9,843	12	1·22	..	..	8	·81
267		Jalaun ..	8,236	151	18·33	..	..	13	1·58
268	Madhogarh ..	2,811	9	3·20	..	..	2	·71	
269	Mahoba ..	13,164	..	..	3	·23	..	..	
270	Rath ..	10,472	..	..	..	..	20	1·91	
271	Hamirpur	Maudaha ..	7,445	116	15·58	..	..	..	..
272		Hamirpur ..	7,195	117	16·26	..	..	..	..
273		Sumerpur ..	4,712	37	7·85	1	·21	4	·85

\* Figures not available.

FORM No. VI(a)  
and Towns of the United Provinces during the year 1935—(continued)

18		19		20		21		22	23			24	1
Pneumonia		Phthisis		Other respira- tory diseases		Beri-beri		Deaths from child- birth*	Deaths under one year			Infant mortal- ity rate	Number
Deaths	Ratio	Deaths	Ratio	Deaths	Ratio	Deaths	Ratio		Male	Female	Total		
..	..	..	..	48	5.42	..	..	..	33	24	57	174.85	219
..	..	..	..	..	..	..	..	..	3	4	7	64.81	220
2	.31	..	..	..	..	..	..	..	..	..	..	..	221
7	1.82	7	1.82	7	1.82	..	..	1	5	6	11	100.92	222
..	..	2	.63	3	.94	..	..	1	11	11	22	167.94	223
..	..	..	..	1	.33	..	..	..	8	4	12	176.47	224
..	..	.1	.42	12	4.99	..	..	..	17	15	32	326.53	225
..	..	..	..	..	..	..	..	..	10	8	18	243.24	226
264	5.62	71	1.51	144	3.07	..	..	30	457	360	817	310.88	227
..	..	..	..	16	2.26	..	..	5	48	38	86	279.22	228
6	1.15	1	.19	..	..	..	..	3	47	45	92	283.95	229
..	..	..	..	20	3.90	..	..	5	45	36	81	290.32	230
4	1.21	..	..	8	2.42	..	..	1	26	27	53	277.49	231
4	1.32	6	1.98	5	1.65	..	..	2	29	30	59	343.02	232
1	.50	..	..	2	.99	..	..	1	6	13	19	168.14	233
2,758	12.58	1,009	4.60	1,039	4.74	2	.01	137	1,963	1,617	3,580	287.06	234
11	.45	12	.49	20	.81	..	..	..	29	30	59	124.21	235
..	..	..	..	..	..	..	..	..	7	5	12	64.86	236
..	..	..	..	1	.42	..	..	..	14	9	23	188.52	237
..	..	..	..	1	.48	..	..	3	12	12	24	181.82	238
..	..	34	1.79	87	4.59	..	..	5	113	91	204	210.31	240
1	.12	..	..	83	10.37	..	..	5	59	55	114	255.60	241
..	..	..	..	3	1.06	..	..	..	13	15	28	158.19	242
..	..	..	..	8	3.38	..	..	..	12	14	26	196.97	243
769	4.42	411	2.36	667	3.83	7	.04	53	909	806	1,715	194.49	244
13	1.30	8	.80	9	.90	..	..	..	22	14	36	182.74	245
..	..	9	1.77	31	6.10	..	..	1	17	10	27	120.53	246
..	..	1	.20	1	.20	..	..	2	18	15	33	170.10	247
..	..	2	.51	18	4.57	..	..	2	13	13	26	175.67	248
..	..	..	..	..	..	..	..	..	11	11	22	131.74	249
..	..	4	1.27	14	4.45	..	..	..	8	2	10	112.36	250
..	..	..	..	..	..	..	..	..	5	..	5	86.21	251
375	5.80	75	1.16	319	4.94	..	..	24	483	430	913	241.02	252
31	1.89	2	.12	29	1.77	1	.06	5	73	66	139	189.11	253
19	1.38	17	1.24	51	3.72	..	..	6	102	81	183	219.95	254
..	..	5	.39	92	7.19	..	..	6	116	95	211	259.21	255
6	.49	6	.49	3	.25	..	..	..	21	15	36	149.38	256
..	..	..	..	43	7.67	..	..	3	36	38	74	201.63	257
..	..	..	..	9	1.98	..	..	..	25	33	58	199.31	258
2	.56	2	.56	3	.84	..	..	..	4	7	11	89.43	259
..	..	..	..	4	1.21	..	..	2	8	5	13	63.41	260
..	..	..	..	..	..	..	..	..	9	5	14	86.96	261
1	.35	2	.70	7	2.45	..	..	1	12	6	18	101.69	262
..	..	..	..	7	2.60	..	..	..	8	7	15	144.23	263
85	5.61	12	.79	29	1.91	..	..	..	86	65	151	172.37	264
..	..	..	..	22	1.94	..	..	1	69	51	120	157.48	265
3	.30	8	.81	88	8.94	..	..	..	95	77	172	276.08	266
..	..	7	.85	17	2.06	..	..	2	60	41	101	168.61	267
..	..	..	..	..	..	..	..	..	15	4	19	154.47	268
..	..	..	..	16	1.21	..	..	..	27	16	43	103.36	269
105	10.03	5	.48	24	2.29	..	..	..	109	70	179	248.27	270
..	..	..	..	..	..	..	..	..	18	15	33	111.86	271
..	..	..	..	..	..	..	..	1	15	13	28	100.36	272
..	..	..	..	4	.85	..	..	..	10	4	14	88.05	273

\*Note—By the term "deaths from child-birth" is meant "deaths during or within 14 days of labour."

Deaths registered from **certain causes** in the Rural Districts

1 Number	2 Districts	3 Towns	4 Popula- tion according to census of 1931	5 Malaria		6 Enteric fever		7 Measles	
				Deaths	Ratio	Deaths	Ratio	Deaths	Ratio
		<i>B—Towns—(contd)</i>							
274	Banda ..	Banda ..	22,415	..	..	1	·04	..	..
275		Kerwi ..	8,150	..	..	..	..	..	..
276		Rajpur ..	4,485	..	..	..	..	..	..
277		Atarra ..	4,082	72	17·64	..	..	30	7·35
278		Naraini ..	2,289	11	4·80	..	..	..	..
279		Sitapur ..	2,169	12	5·53	1	·46	..	..
280		Benares ..	201,037	255	1·27	124	·62	240	1·19
281	Benares ..	Benares Canton- ment.	4,278	25	5·84	..	..	..	..
282		Moghal Sarai ..	3,545	18	5·08	..	..	..	..
283		Sheopur ..	2,335	2	·86	..	..	..	..
284		Gangapur ..	1,955	5	2·56	..	..	4	2·05
285		Mirzapur-Bindhachal.	61,184	183	2·99	18	·29	5	·08
286	Mirzapur ..	Ahaura ..	8,916	108	12·11	..	..	10	1·12
287		Chunar Proper ..	7,235	..	..	..	..	4	·55
288		Kachhwa ..	3,447	107	31·04	..	..	1	·29
289		Robertsganj ..	2,389	12	5·02	..	..	..	..
290		Ghurawal ..	847	17	20·07	5	5·90	5	5·90
291		Chunar Settle- ment.	815	..	..	..	..	..	..
292	Jaunpur ..	Jaunpur ..	37,675	81	2·15	46	1·22	8	·21
293		Machhlisahr ..	7,075	43	6·08	7	·99	6	·85
294		Shahganj ..	6,005	94	15·65	..	..	2	·33
295		Badshahpur ..	5,008	21	4·19	..	..	..	..
296		Mariahu ..	3,538	31	8·76	..	..	..	..
297		Kerakat ..	2,884	47	16·30	..	..	..	..
298		Zafarabad ..	2,702	8	2·96	..	..	..	..
299		Ghazipur ..	27,498	305	11·09	1	·04	18	·65
300		Reotipur ..	10,043	109	10·85	4	·40	2	·20
301		Ghahmar ..	9,932	116	11·68	11	1·11	..	..
302	Ghazipur ..	Sherpur ..	9,905	87	8·78	..	..	..	..
303		Usia ..	6,779	78	11·51	..	..	..	..
304		Muhammadabad ..	6,716	97	14·44	..	..	1	·15
305		Zamania ..	5,564	75	13·48	..	..	..	..
306		Bara ..	5,498	49	8·91	6	1·09	..	..
307		Bahadurganj ..	3,926	1	·25	40	10·19	..	..
308		Saidpur ..	3,593	44	22·25	..	..	1	·28
309		Ballia ..	18,143	41	2·26	..	..	1	·05
310	Ballia ..	Baragaon ..	8,700	75	8·62	..	..	..	..
311		Bansdih ..	8,535	60	7·03	..	..	..	..
312		Reoti ..	8,468	44	5·20	..	..	1	·12
313		Rasra ..	8,411	27	3·21	3	·36	..	..
314		Sahatwar ..	7,896	56	7·09	16	2·03	..	..
315		Maniar ..	7,669	46	6·00	15	1·95	..	..
316		Sikandarpur ..	6,524	28	4·29	29	4·44	..	..
317	Gorakhpur ..	Bairia ..	2,240	32	14·28	..	..	1	·45
318		Gorakhpur ..	59,602	35	·59	19	·32	79	1·32
319		Gaura Barhaj ..	14,286	152	10·64	1	·07	5	·35
320		Gorakhpur notified area.	10,729	86	8·01	2	·19	1	·09
321	Gorakhpur ..	Padrauna ..	8,599	111	12·91	19	2·21	2	·23
322		Rudarpur ..	8,081	108	13·36	2	·25	..	..
323		Bansgaon ..	7,506	73	9·72	..	..	..	..
324		Deoria ..	7,251	20	2·76	6	·83	6	·83
325		Siswa Bazar ..	6,445	28	4·34	14	2·17	4	·62
326		Dar ..	5,682	..	..	..	..	1	·17



Deaths registered from **certain causes** in the Rural Districts

1 Number	2 Districts	3 Towns	4 Popula- tion according to census of 1931	15		16		17		
				Other fevers		Dysentery		Diarrhoea		
				Deaths	Ratio	Deaths	Ratio	Deaths	Ratio	
		<i>B—Towns</i> <i>—(contd).</i>								
274	Banda	Banda ..	22,415	93	4.15	2	.09	..	..	
275		Karwi ..	8,150	82	10.06	1	.12	4	.49	
276		Rajpur ..	4,485	45	10.03	2	.44	..	..	
277		Atarra ..	4,082	1	.24	..	..	..	..	
278		Naraini ..	2,289	34	14.85	..	..	1	.44	
279		Sitapur ..	2,169	1	.46	4	1.84	..	..	
280	Benares	Benares ..	201,037	3,306	16.44	444	2.21	1,007	5.01	
281		Benares Cantonment.	4,278	17	3.97	..	..	..	..	
282		Moghal Sarai ..	3,545	1	.28	..	..	..	..	
283		Sheopur ..	2,335	4	1.71	..	..	..	..	
284		Gangapur ..	1,955	33	16.88	..	..	..	..	
285		Mirzapur-Bindhachal.	61,134	358	5.85	32	.52	100	1.63	
286		Mirzapur	Ahraura ..	8,916	15	1.68	9	1.01	17	1.91
287			Chunar Proper ..	7,235	76	10.50	1	.14	8	1.10
288			Kachhwa ..	3,447	..	..	..	..	2	.58
289			Robertsganj ..	2,389	1	.42	1	.42	..	..
290	Ghurawal ..		847	..	..	..	..	..	..	
291	Chunar Settlement.	815	1	1.22	..	..	..	..		
292	Jaunpur	Jaunpur ..	37,675	28	.74	29	.77	37	.98	
293		Machhlishahr ..	7,075	24	3.39	1	.14	..	..	
294		Shahganj ..	6,005	..	..	3	.50	5	.83	
295		Badshahpur ..	5,003	2	.40	..	..	..	..	
296		Mariahu ..	3,538	..	..	..	..	..	..	
297		Kerakat ..	2,884	..	..	..	..	..	..	
298		Zafarabad ..	2,702	..	..	..	..	..	..	
299		Ghazipur ..	27,498	..	..	14	.51	35	1.27	
300		Reotipur ..	10,043	3	.30	3	.30	2	.20	
301		Ghahmar ..	9,932	2	.20	1	.10	1	.10	
302	Ghazipur	Sherpur ..	9,905	..	..	..	..	..	..	
303		Usia ..	6,779	..	..	..	..	..	..	
304		Muhammadabad ..	6,716	6	.89	..	..	5	.74	
305		Zamania ..	5,564	..	..	10	1.80	2	.36	
306		Bara ..	5,498	1	.18	1	.18	1	.18	
307		Bahadurganj ..	3,926	..	..	11	2.80	3	.76	
308		Saidpur ..	3,593	10	2.78	1	.28	7	1.95	
309		Ballia ..	18,143	56	3.09	18	.99	14	.77	
310		Baragaon ..	8,700	..	..	1	.11	1	.11	
311		Bansdih ..	8,535	4	.47	2	.23	..	..	
312	Ballia	Reoti ..	8,468	..	..	2	.24	6	.71	
313		Rasra ..	8,411	7	.83	3	.36	2	.24	
314		Sahatwar ..	7,896	..	..	12	1.52	3	.38	
315		Manjar ..	7,669	..	..	10	1.30	15	1.95	
316		Sikandarpur ..	6,524	..	..	2	.31	2	.31	
317		Bairia ..	2,240	28	12.50	2	.89	1	.45	
318		Gorakhpur ..	59,602	476	7.99	40	.67	67	1.12	
319		Gaura Barhaj ..	14,286	2	.14	22	1.54	21	1.47	
320	Gorakhpur	Gorakhpur notified area.	10,729	8	.74	..	..	..	..	
321		Padrauna ..	8,599	1	.12	6	.70	4	.46	
322		Rudarpur ..	8,081	..	..	..	..	..	..	
323		Bansgaon ..	7,506	..	..	..	..	..	..	
324		Deoria ..	7,251	..	..	9	1.24	5	.69	
325		Siswa Bazar ..	6,445	3	.46	1	.15	..	..	
326	Lar ..	5,682	15	2.64	1	.17	..	..		

## FORM No. VI(a)

and Towns of the United Provinces during the year 1935—(continued)

18		19		20		21		22	23			24	Number
Pneumonia		Phthisis		Other respiratory diseases		Beri-beri		Deaths from child-birth*	Deaths under one year			Infant mortality rate	
Deaths	Ratio	Deaths	Ratio	Deaths	Ratio	Deaths	Ratio		Male	Female	Total		
2	·09	1	·04	25	1·11	..	..	5	28	18	46	93·69	274
..	..	..	..	14	1·72	..	..	1	5	4	9	34·75	275
..	..	..	..	18	4·01	..	..	..	14	28	42	167·33	276
..	..	..	..	..	..	..	..	1	22	25	47	205·24	277
..	..	..	..	..	..	..	..	3	11	15	26	203·12	278
..	..	..	..	8	3·69	..	..	2	8	9	17	153·15	279
359	1·78	293	1·46	2,147	10·68	304	1·51	139	1,613	1,339	2,952	279·78	280
6	1·40	1	·23	9	2·10	2	·47	..	8	5	13	91·55	281
..	..	..	..	2	·56	..	..	..	6	..	6	57·14	282
1	·43	..	..	2	·86	..	..	..	..	1	1	14·28	283
..	..	..	..	1	·51	..	..	..	7	8	15	150·00	284
45	·73	86	1·40	174	2·84	1	·02	16	299	259	558	182·95	285
..	..	1	·11	13	1·46	..	..	..	40	28	68	207·95	286
..	..	..	..	11	1·52	..	..	..	18	18	36	196·72	287
..	..	1	·29	5	1·45	..	..	3	25	14	39	205·26	288
..	..	1	·42	..	..	..	..	..	1	..	1	12·19	289
..	..	..	..	2	2·36	..	..	..	4	4	8	242·42	290
..	..	..	..	..	..	..	..	..	..	2	2	200·00	291
147	3·90	34	·96	135	3·58	..	..	9	105	94	199	138·29	292
..	..	1	·14	4	·56	..	..	..	18	9	27	156·98	293
..	..	4	·67	28	4·66	..	..	1	24	20	44	217·82	294
..	..	..	..	4	·80	..	..	..	8	5	13	105·69	295
..	..	..	..	..	..	..	..	..	8	5	13	134·02	296
..	..	..	..	..	..	..	..	..	7	15	22	191·30	297
..	..	..	..	1	·37	..	..	..	1	..	1	17·24	298
..	..	19	·69	19	·69	..	..	3	80	64	144	125·43	299
2	·20	..	..	3	·30	..	..	..	40	26	66	195·27	300
..	..	..	..	..	..	..	..	..	34	27	61	183·73	301
..	..	..	..	..	..	1	·10	..	8	6	14	69·31	302
..	..	..	..	..	..	..	..	..	16	16	32	193·94	303
..	..	1	·15	11	1·64	..	..	1	25	22	47	150·16	304
1	·18	8	1·44	9	1·62	1	·18	3	29	17	46	169·12	305
..	..	..	..	2	·36	..	..	1	16	8	24	103·45	306
..	..	1	·25	1	·25	..	..	1	3	6	9	60·40	307
..	..	..	..	10	2·78	..	..	..	21	13	34	196·53	308
8	·44	11	·61	14	·77	..	..	2	46	29	75	165·56	309
..	..	4	·46	1	·11	..	..	..	21	12	33	129·92	310
..	..	..	..	4	·47	..	..	..	21	15	36	119·20	311
..	..	..	..	22	2·60	..	..	1	24	12	36	163·64	312
..	..	..	..	8	·95	..	..	..	18	10	28	149·73	313
..	..	..	..	..	..	..	..	..	16	13	29	138·09	314
..	..	..	..	6	·78	..	..	..	16	16	32	118·52	315
..	..	2	·3	14	2·14	..	..	..	14	6	20	73·80	316
..	..	..	..	..	..	..	..	..	9	4	13	84·97	317
59	·99	158	2·6	201	3·37	..	..	14	245	227	472	189·63	318
2	·14	7	·4	28	1·96	..	..	4	42	46	88	142·62	319
..	..	..	..	5	·46	..	..	..	17	10	27	73·57	320
..	..	..	..	23	2·67	1	·12	..	21	10	31	94·51	321
..	..	..	..	1	·12	..	..	..	5	2	7	36·46	322
..	..	..	..	..	..	..	..	..	7	10	17	75·22	323
..	..	..	..	14	1·93	..	..	1	4	1	5	24·75	324
..	..	..	..	..	..	..	..	..	4	5	9	89·11	325
1	·17	16	2·81	25	4·40	..	..	2	3	1	4	26·84	326

\* Note—By the term "Deaths from child-birth" is meant "deaths during or within 14 days of labour".

Deaths registered from **certain causes** in the Rural Districts

1 Number	2 Districts	3 Towns	4 Popula- tion according to census of 1931	5		6		7	
				Malaria		Enteric fever		Measles	
				Deaths	Ratio	Deaths	Ratio	Deaths	Ratio
		<i>B-Towns—(contd.)</i>							
327	Gorakhpur (concl'd.)	Captainganj ..	5,596	73	13.04	..	..	..	..
328		Gorakhpur Rail- way Colony.	4,546	9	1.98	..	..	5	1.10
329		Barhalganj ..	4,430	18	4.06	20	4.51	4	.90
330		Rampur ..	4,100	3	.73	2	.49	..	..
331		Gola urf Madri ..	4,038	44	10.90	..	..	..	..
332		Nautanwan ..	3,978	21	5.28	37	9.30	4	1.00
333		Pipraich ..	3,098	32	10.33	14	4.52	4	1.29
334		Bhusawal ..	2,349	27	11.49	1	.42	..	..
335		Basti ..	22,528	7	.31	1	.04	7	.31
336		Mehndawal ..	11,510	111	9.64	..	..	5	.43
337	Uska Bazar ..	5,472	93	16.99	..	..	2	.36	
338	Mau ..	21,354	81	3.79	17	.80	6	.28	
339	Azamgarh ..	18,046	3	.17	14	.77	3	.17	
340	Mubarakpur ..	12,493	80	6.40	5	.40	18	1.44	
341	Muhammadabad	7,783	111	14.26	1	.13	..	..	
342	Kopaganj ..	6,716	57	8.49	..	..	4	.59	
343	Azamgarh } Amila ..	4,246	20	4.71	5	1.18	..	..	
344	Sarai Mir ..	3,854	21	6.26	..	..	1	.30	
345	Dohrighat ..	2,487	3	1.21	12	4.82	4	1.61	
346	Phulpur ..	2,111	9	4.26	1	.47	..	..	
347	Atraulia ..	2,010	24	11.94	..	..	..	..	
348	Nizamabad ..	1,150	45	39.13	4	3.48	6	5.22	
349	Haldwani-Kath- godam-Ranibagh.	11,288	108	9.57	27	2.39	..	..	
350	Kashipur ..	11,276	89	7.89	11	.97	17	1.51	
351	Naini Tal ..	(c)9,741	12	.88	8	.59	..	..	
352	Jaspur ..	6,037	156	25.84	8	1.32	..	..	
353	Ramnagar ..	5,649	89	15.75	1	.18	1	.18	
354	Naini Tal Canton- ment.	932	1	1.07	..	..	..	..	
355	Bhowali ..	705	1	1.42	..	..	..	..	
356	Almora ..	8,715	3	.34	4	.46	19	2.18	
357	Almora .. } Ranikhet Canton- ment.	3,772	3	.79	3	.79	..	..	
358	Pithoragarh ..	1,049	3	2.86	..	..	..	..	
359	Almora Cantonment	973	..	..	..	..	1	1.03	
360	Lansdowne Can- tonment.	4,399	2	.45	..	..	3	.68	
361	Garhwal .. } Srinagar ..	1,519	..	..	7	4.61	..	..	
362	Pauri ..	901	17	18.87	..	..	10	11.10	
363	Lucknow ..	251,097	35	.14	58	.23	41	.16	
364	Lucknow Canton- ment.	23,562	..	..	1	.04	..	..	
365	Lucknow.. } Malihabad ..	9,940	69	6.94	32	3.22	12	1.21	
366	Kakori ..	7,004	58	8.28	..	..	..	..	
367	Amethi ..	5,477	53	9.68	..	..	18	3.29	
368	Charbagh-Alam- bagh.	4,984	..	..	..	..	..	..	
369	Goshainganj ..	2,750	40	14.54	2	.73	8	2.91	
370	Unao ..	16,282	..	..	..	..	16	.98	
371	Maurawan ..	7,381	47	6.37	2	.27	22	2.98	
372	Purwa ..	6,352	35	5.51	23	3.62	16	2.52	
373	Safipur ..	6,283	76	12.10	..	..	1	.16	
374	Bangarmau ..	5,090	21	4.12	11	2.16	1	.20	
375	Bhagwantnagar	1,383	28	20.24	9	6.51	2	1.45	
376	Rae Bareli } Rae Bareli ..	18,180	284	15.62	..	..	13	.71	
377	Jais ..	12,364	158	12.78	..	..	15	1.21	

(c) Rates calculated on average population 13,553





Paragraphs 23 of Chapter II and 15, 19, 20, 30 and 31 of Chapter III ]

## SUPPLEMENTARY ANNUAL

Deaths registered from **certain causes** in the Rural Districts

1 Number	2 Districts	3 Towns	4 Popula- tion according to census of 1931	15 Other fevers		16 Dysentery		17 Diarrhoea	
				Deaths	Ratio	Deaths	Ratio	Deaths	Ratio
		<i>B-Towns—(contd.)</i>							
327	Gorakhpur —(concl'd.)	Captainganj ..	5,596	..	..	..	..	1	.18
328		Gorakhpur Rail- way Colony.	4,546	..	..	..	..	..	..
329		Barhalganj ..	4,430	1	.22	..	..	..	..
330		Rampur ..	4,100	1	.24	..	..	..	..
331		Gola urf Madri ..	4,038	..	..	..	..	..	..
332		Nautanwan ..	3,978	2	.50	6	1.51	1	.25
333		Pipraich ..	3,098	2	.64	1	.32	1	.32
334		Bhusawal ..	2,349	..	..	1	.42	..	..
335		Basti ..	22,526	167	7.41	6	.27	..	..
336		Mehndawal ..	11,510	6	.52	2	.17	13	1.13
337	Uska Bazar ..	5,472	2	.36	..	..	1	.18	
338	Mau ..	21,354	38	1.78	15	.70	18	.84	
339	Azamgarh ..	18,046	162	8.98	11	.61	11	.61	
340	Mubarakpur ..	12,493	..	..	4	.32	..	..	
341	Muhammadabad ..	7,782	..	..	..	..	..	..	
342	Kopaganj ..	6,716	2	.30	1	.15	2	.30	
343	Amila ..	4,246	1	.23	8	1.88	1	.23	
344	Sarai Mir ..	3,354	20	5.96	1	.30	1	.30	
345	Dohrighat ..	2,487	..	..	2	.80	..	..	
346	Phulpur ..	2,111	22	10.42	..	..	1	.47	
347	Atraulia ..	2,010	..	..	..	..	..	..	
348	Nizamabad ..	1,150	1	.87	1	.87	..	..	
349	Haldwani-Kath- godam-Ranibagh.	11,288	15	1.33	4	.35	3	.26	
350	Kashipur ..	11,276	..	..	13	1.15	44	3.90	
351	Naini Tal ..	(c) 9,741	13	.96	7	.52	5	.37	
352	Jaspur ..	8,037	..	..	1	.16	6	.99	
353	Ramnagar ..	5,649	10	1.77	4	.71	6	1.06	
354	Naini Tal Canton- ment.	932	1	1.07	..	..	..	..	
355	Bhowali ..	705	11	15.60	3	4.25	..	..	
356	Almora ..	8,715	27	3.10	5	.57	16	1.83	
357	Ranikhet Canton- ment.	3,772	5	1.32	4	1.06	3	.79	
358	Pithoragarh ..	1,049	6	5.72	..	..	..	..	
359	Almora Canton- ment.	973	6	6.17	..	..	1	1.03	
360	Lansdowne Can- tonment.	4,399	4	.91	3	.68	1	.23	
361	Srinagar ..	1,519	2	1.32	3	1.97	3	1.97	
362	Pauri ..	901	..	..	4	4.44	..	..	
363	Lucknow ..	251,097	598	2.38	414	1.65	792	3.15	
364	Lucknow Canton- ment.	23,562	168	7.13	6	.25	5	.21	
365	Malihabad ..	9,940	..	..	4	.40	6	.60	
366	Kakori ..	7,004	1	.14	..	..	1	.14	
367	Amethi ..	5,477	1	.18	1	.18	1	.18	
368	Charbagh-Alam- bagh.	4,984	13	2.61	2	.40	3	.60	
369	Goshainganj ..	2,750	..	..	1	.36	..	..	
370	Unao ..	16,282	163	10.01	2	.12	10	.61	
371	Maurawan ..	7,381	2	.27	1	.13	7	.95	
372	Purwa ..	6,352	2	.31	..	..	1	.16	
373	Safipur ..	6,232	7	1.11	..	..	..	..	
374	Bangarmau ..	5,090	4	.78	..	..	4	.78	
375	Bhagwantnagar ..	1,383	..	..	..	..	1	.72	
376	Rae Bareli ..	18,180	2	.11	18	.99	15	.82	
377	Jais ..	12,364	..	..	..	..	..	..	

(c) Rates calculated on average population 13,558.

## FORM No. VI (a)

and Towns of the United Provinces during the year 1935—(continued)

18		19		20		21		22	23			24	1
Pneumonia		Phthisis		Other respira- tory diseases		Beri-beri		Deaths from child- birth*	Deaths under one year			Infant morta- lity rate	Number
Deaths	Ratio	Deaths	Ratio	Deaths	Ratio	Deaths	Ratio		Male	Female	Total		
..	..	..	..	..	..	..	..	..	14	5	19	150.79	327
..	..	..	..	1	.22	..	..	..	1	1	2	181.82	328
..	..	..	..	1	.22	..	..	1	2	3	5	41.32	329
..	..	1	.24	1	.24	..	..	1	..	3	3	23.62	330
..	..	..	..	..	..	..	..	..	5	3	8	65.57	331
1	.25	..	..	27	6.79	..	..	2	12	6	18	106.51	332
..	..	1	.32	6	1.94	..	..	1	21	16	37	248.32	333
..	..	..	..	..	..	..	..	..	14	2	16	219.18	334
5	.22	30	1.33	10	.44	..	..	1	34	20	54	138.82	335
..	..	5	.43	23	2.00	..	..	3	46	42	88	241.09	336
..	..	..	..	3	.55	..	..	3	20	18	38	176.74	337
..	..	..	..	26	1.22	..	..	..	42	33	75	95.18	338
2	.11	14	.77	56	3.10	..	..	5	57	35	92	148.15	339
6	.48	3	.24	15	1.20	..	..	..	64	50	114	308.11	340
..	..	..	..	..	..	..	..	..	17	16	33	124.06	341
..	..	..	..	1	.15	..	..	..	13	11	24	93.75	342
..	..	..	..	9	2.12	..	..	..	3	5	8	148.15	343
..	..	..	..	7	2.09	..	..	..	11	11	22	184.87	344
..	..	2	.80	1	.40	..	..	..	..	2	2	43.48	345
..	..	1	.47	3	1.42	..	..	..	9	4	13	175.67	346
..	..	4	1.99	2	.99	..	..	..	4	9	13	178.08	347
..	..	..	..	..	..	..	..	..	7	9	16	163.26	348
5	.44	..	..	42	3.72	..	..	3	22	28	50	157.23	349
..	..	1	.09	166	14.72	..	..	5	72	58	130	184.66	350
82	6.05	13	.96	17	1.25	..	..	..	32	26	58	138.42	351
2	.33	1	.16	16	2.65	..	..	4	51	36	87	249.28	352
3	.53	..	..	3	.53	..	..	1	11	12	23	171.64	353
5	5.36	..	..	6	6.44	..	..	..	2	1	3	125.00	354
..	..	17	24.11	..	..	..	..	1	2	3	5	138.89	355
38	4.36	22	2.52	16	1.83	..	..	2	33	25	58	180.68	356
9	2.39	3	.79	17	4.51	..	..	..	12	7	19	149.61	357
..	..	..	..	..	..	..	..	..	1	1	2	60.61	358
5	5.14	..	..	..	..	..	..	..	7	6	13	147.73	359
8	1.82	6	1.36	..	..	..	..	..	8	7	15	127.12	360
..	..	..	..	9	5.92	..	..	..	6	..	6	193.55	361
..	..	1	1.11	2	2.22	..	..	..	6	1	7	85.36	362
2,150	8.56	737	2.93	506	2.01	..	..	73	1,496	1,373	2,869	223.69	363
122	5.18	1	.04	80	3.39	..	..	10	87	55	142	221.87	364
..	..	2	.20	47	4.73	..	..	3	57	54	111	223.79	365
..	..	..	..	2	.28	..	..	..	10	7	17	84.58	366
..	..	1	.18	18	3.29	..	..	1	28	17	45	177.16	367
8	1.60	4	.80	1	.20	..	..	..	11	6	17	168.32	368
..	..	..	..	11	4.00	..	..	..	14	12	26	171.05	369
36	2.21	2	.12	10	.61	..	..	2	50	45	95	212.05	370
5	.68	10	1.35	13	1.76	..	..	4	28	23	51	220.78	371
..	..	1	.16	2	.31	..	..	2	22	14	36	121.62	372
6	.95	..	..	4	.64	..	..	1	12	6	18	75.31	373
..	..	6	1.18	18	3.54	..	..	2	11	10	21	105.00	374
..	..	1	.72	9	6.51	..	..	..	11	8	19	179.24	375
32	1.76	8	.44	14	.77	..	..	6	92	80	172	213.13	376
..	..	..	..	..	..	..	..	..	38	27	65	213.11	377

\* NOTE—By the term "Deaths from child birth" is meant "deaths during or within 14 days of labour."

Deaths registered from **certain causes** in the Rural Districts

1 Number	2 Districts	3 Towns	4 Popula- tion according to census of 1931	5 Malaria		6 Enteric fever		7 Measles		
				Deaths	Ratio	Deaths	Ratio	Deaths	Ratio	
		<i>B—Towns— (contd.)</i>								
378	Rae Bareli— (concl'd.)	Salon ..	5,112	19	3.72	..	..	..	..	
379		Dalmau ..	5,094	36	7.07	21	4.12	..	..	
380		Bachhrawan* ..	3,993	20	6.68	..	..	..	..	
381		Lalganj* ..	2,140	31	19.31	..	..	..	..	
382		Sitapur ..	24,720	28	1.13	6	.24	81	3.28	
383		Khairabad ..	12,160	4	.33	2	.16	13	1.07	
384		Laharpur ..	11,380	..	..	..	..	8	.70	
385		Biswan ..	8,753	92	10.51	..	..	36	4.11	
386		Sitapur ..	Mahmudabad ..	7,938	143	18.01	5	.63	47	5.92
387		Nimsar ..	3,122	45	14.41	..	..	4	1.28	
388	Sitapur Canton- ment.	3,100	2	.64	2	.64	2	.64		
389	Hardoi ..	Misrikh ..	2,391	61	25.51	..	..	2	.84	
390		Shahabad ..	21,101	241	11.42	4	.19	25	1.18	
391		Hardoi ..	18,380	209	11.37	12	.65	75	4.08	
392		Sandila ..	15,054	264	17.54	..	..	29	1.93	
393		Mallawan ..	10,150	155	15.27	4	.39	36	3.55	
394		Bilgram ..	9,424	138	14.64	..	..	19	2.02	
395		Pihani ..	8,107	175	21.59	..	..	31	3.82	
396		Sandi ..	6,837	43	6.29	1	.15	8	1.17	
397		Pali Khas ..	4,926	155	31.50	..	..	..	..	
398		Madhoganj ..	3,485	74	21.23	4	1.15	2	.57	
399	Boniganj ..	1,886	26	13.78	14	7.42	21	11.13		
400	Kheri ..	Lakhimpur ..	17,497	151	8.63	9	.51	..	..	
401		Kheri ..	7,071	126	17.82	7	.99	..	..	
402		Mohamdi ..	6,545	28	4.28	15	2.29	9	1.37	
403		Palia ..	5,196	40	7.70	1	.19	1	.19	
404		Gola ..	5,164	68	13.17	..	..	..	..	
405		Oel ..	4,141	70	16.90	26	6.28	23	5.55	
406		Fyzabad-Ajodhya	60,321	78	1.29	58	.96	12	.20	
407		Tanda ..	21,177	253	11.95	10	.47	42	1.98	
408		Akbarpur ..	7,675	..	..	1	.13	17	2.21	
409		Fyzabad Canton- ment.	5,726	25	4.37	1	.17	..	..	
410	Gonda ..	Jalalpur ..	4,056	33	8.14	..	..	..	..	
411		Bhadarsa ..	3,818	..	..	..	..	12	3.14	
412		Nagpur ..	3,629	..	..	2	.55	..	..	
413		Goshainganj ..	2,169	..	..	21	9.68	1	.46	
414		Balrampur ..	19,659	368	18.72	54	2.75	10	.51	
415		Gonda ..	17,450	149	8.54	6	.34	10	.57	
416		Utraula ..	7,452	27	3.62	22	2.95	2	.27	
417		Colonelganj ..	6,715	93	13.85	16	2.38	2	.30	
418		Nawabganj ..	6,077	8	1.32	1	.16	4	.66	
419		Bargain Bazar ..	6,038	14	2.32	..	..	..	..	
420	Bahraich ..	Katra ..	2,232	44	19.71	..	..	5	2.24	
421		Khargupur ..	1,895	45	23.75	1	.53	1	.53	
422		Bahraich ..	33,783	116	3.43	18	.53	7	.21	
423		Nanpara ..	11,656	90	7.72	13	1.11	..	..	
424		Bhinga ..	7,580	224	29.55	..	..	1	.13	
425		Sultanpur ..	Sultanpur ..	11,334	99	8.73	1	.09	23	2.03
426		Partabgarh	Bela ..	9,437	..	..	..	..	7	.74
427			Manikpur ..	4,234	41	9.68	..	..	..	..
428			Partabgarh ..	3,559	16	4.49	..	..	3	.84
429			Katra ..	1,642	10	6.09	3	1.83	..	..

\* Created towns from April 1, 1935.



Deaths registered from **certain causes** in the Rural Districts

1	2	3	4	15		16		17		
				Popula- tion according to census of 1931	Other fevers		Dysentery		Diarrhoea	
					Deaths	Ratio	Deaths	Ratio	Deaths	Ratio
		<i>B—Towns—</i> (contd.)								
378	Rae Bareli— (concl.)	Salon ..	5,112	..	..	..	..	..	..	
379		Dalmau ..	5,094	6	1·18	2	·39	2	·39	
380		Bachhrawan* ..	3,993	..	..	..	..	..	..	
381		Lalganj* ..	2,140	..	..	..	..	..	..	
382	Sitapur ..	Sitapur ..	24,720	146	5·91	33	1·33	81	3·28	
383		Khairabad ..	12,160	234	19·24	7	·57	15	1·23	
384		Laharpur ..	11,380	165	14·50	..	..	..	..	
385		Biswan ..	8,753	..	..	5	·57	5	·57	
386		Mahmudabad ..	7,938	..	..	2	·25	..	..	
387		Nimsar ..	8,122	..	..	..	..	2	·64	
388		Sitapur Canton- ment.	3,100	7	2·26	..	..	1	·32	
389		Misrikh ..	2,391	5	2·09	..	..	..	..	
390		Shahabad ..	21,101	16	·76	6	·28	18	·85	
391		Hardoi ..	18,380	1	·05	4	·22	18	·98	
392	Hardoi ..	Sandila ..	15,054	1	·07	11	·73	16	1·06	
393		Mallawan ..	10,150	8	·79	5	·49	3	·29	
394		Bilgram ..	9,424	..	..	..	..	..	..	
395		Pihani ..	8,107	..	..	..	..	13	1·60	
396		Sandi ..	6,837	..	..	..	..	2	·29	
397		Pali Khas ..	4,920	..	..	..	..	..	..	
398		Madhoganj ..	3,485	1	·29	1	·29	..	..	
399		Beniganj ..	1,886	2	1·06	2	1·06	1	·53	
400		Lakhimpur ..	17,497	..	..	1	·06	7	·40	
401		Kheri ..	7,071	..	..	2	·28	..	..	
402	Kheri ..	Mohamdi ..	6,545	10	1·53	9	1·37	9	1·37	
403		Palia ..	5,196	..	..	..	..	1	·19	
404		Gola ..	5,164	..	..	..	..	..	..	
405		Oel ..	4,141	..	..	..	..	5	1·21	
406	Fyzabad	Fyzabad-Ajodhya	60,321	105	1·74	65	1·08	73	1·21	
407		Tanda ..	21,177	6	·28	14	·66	18	·85	
408		Akbarpur ..	7,675	109	14·20	3	·39	2	·26	
409		Fyzabad Canton- ment.	5,726	2	·35	2	·35	..	..	
410		Jalalpur ..	4,056	8	1·97	..	..	..	..	
411		Bhadrasa ..	3,818	81	21·21	..	..	1	·26	
412	Gonda ..	Nagpur ..	3,629	72	19·84	..	..	..	..	
413		Goshainganj ..	2,169	6	2·77	..	..	..	..	
414		Balrampur ..	19,659	4	·20	2	·10	3	·15	
415		Gonda ..	17,450	20	1·15	10	·57	15	·86	
416		Utraula ..	7,452	20	2·68	2	·27	1	·13	
417		Colonelganj ..	6,715	2	·30	..	..	13	1·93	
418		Nawabganj ..	6,077	41	6·75	11	1·81	13	2·14	
419		Bargain Bazar ..	6,038	11	1·82	1	·16	3	·50	
420		Katra ..	2,232	1	·45	..	..	1	·45	
421		Khargupur ..	1,895	1	·53	..	..	1	·53	
422	Bahraich ..	Bahraich ..	33,783	118	3·49	17	·50	54	1·60	
423		Nanpara ..	11,656	54	4·63	..	..	12	1·03	
424		Bhinga ..	7,580	1	·13	1	·13	13	1·71	
425	Sultanpur ..	Sultanpur ..	11,334	3	·26	7	·62	..	..	
426	Partabgarh	Bela ..	9,437	117	12·40	5	·53	1	·10	
427		Manikpur ..	4,224	..	..	..	..	..	..	
428		Partabgarh ..	3,559	16	4·49	2	·56	1	·28	
429		Katra ..	1,642	6	3·65	..	..	11	6·70	

\* Created towns from April 1, 1935.

## FORM No. VI(a)

and Towns of the United Provinces during the year 1935—(continued)

18		19		20		21		22	23			24	1
Pneumonia		Phthisis		Other respiratory diseases		Beri-beri		Deaths from child-birth*	Deaths under one year			Infant mortality rate	Number
Deaths	Ratio	Deaths	Ratio	Deaths	Ratio	Deaths	Ratio		Male	Female	Total		
..	..	..	..	1	.19	..	..	..	..	..	..	..	378
..	..	..	..	..	..	..	..	..	17	12	29	243.70	379
..	..	..	..	..	..	..	..	..	1	1	2	60.61	380
..	..	..	..	..	..	..	..	..	1	1	2	52.63	381
125	5.06	33	1.33	57	2.30	..	..	17	135	127	262	247.40	382
2	.16	4	.33	14	1.15	..	..	..	84	57	141	236.18	383
..	..	1	.09	6	.53	..	..	4	40	36	76	158.00	384
..	..	..	..	1	.11	..	..	..	32	23	55	252.29	385
..	..	..	..	3	.38	..	..	..	36	25	61	235.52	386
..	..	..	..	7	2.24	..	..	..	8	16	24	428.57	387
26	8.39	3	.97	12	3.87	..	..	..	13	4	17	170.00	388
..	..	..	..	2	.84	..	..	..	13	6	19	220.93	389
..	..	4	.19	24	1.14	..	..	1	63	49	112	145.83	390
..	..	8	.43	27	1.47	..	..	..	70	60	130	229.28	391
8	.53	3	.20	53	3.52	..	..	2	96	108	204	257.57	392
..	..	..	..	47	4.63	..	..	1	47	38	85	178.57	393
..	..	..	..	..	..	..	..	..	23	21	44	181.07	394
..	..	..	..	5	.62	..	..	2	54	44	98	248.73	395
..	..	..	..	1	.15	..	..	1	20	19	39	159.84	396
..	..	..	..	..	..	..	..	..	36	33	69	260.38	397
..	..	..	..	5	1.43	..	..	1	15	18	33	251.91	398
1	.53	..	..	4	2.12	..	..	2	16	8	24	358.21	399
2	.11	..	..	13	.74	..	..	1	29	30	59	118.00	400
..	..	..	..	..	..	..	..	..	28	25	53	131.84	401
..	..	..	..	27	4.12	..	..	3	31	35	66	240.00	402
..	..	..	..	2	.38	..	..	..	1	..	1	8.40	403
..	..	..	..	1	.19	..	..	..	15	12	27	105.06	404
..	..	..	..	6	1.45	..	..	1	12	5	17	97.14	405
146	2.42	62	1.03	89	1.47	..	..	11	144	118	262	179.70	406
5	.24	25	1.18	64	3.02	..	..	7	113	93	206	230.94	407
..	..	..	..	6	.78	..	..	..	24	9	33	201.22	408
1	.17	3	.52	6	1.05	..	..	..	12	8	20	285.71	409
3	.74	3	.74	3	.74	..	..	1	6	4	10	80.00	410
..	..	..	..	..	..	..	..	..	12	11	23	165.47	411
..	..	..	..	..	..	..	..	..	13	11	24	164.38	412
..	..	..	..	5	2.30	..	..	2	10	13	23	205.36	413
11	.56	..	..	14	.71	..	..	5	54	49	103	129.07	414
..	..	2	.11	9	.51	..	..	2	51	38	89	167.61	415
..	..	..	..	15	2.01	..	..	3	9	11	20	82.99	416
..	..	..	..	42	6.25	..	..	..	32	21	53	176.08	417
..	..	9	1.48	17	2.80	..	..	1	28	24	52	282.61	418
..	..	..	..	22	3.64	..	..	1	21	21	42	205.88	419
..	..	..	..	10	4.48	..	..	..	12	7	19	172.73	420
..	..	..	..	1	.53	..	..	..	5	5	10	135.13	421
100	2.96	40	1.18	64	1.89	..	..	12	146	124	270	184.43	422
..	..	1	.08	24	2.06	..	..	3	48	53	101	178.44	423
..	..	..	..	12	1.58	..	..	2	59	44	103	276.14	424
6	.53	22	1.94	30	2.65	..	..	..	34	35	69	160.09	425
14	1.48	13	1.38	2	.21	..	..	1	47	37	84	233.98	426
..	..	..	..	..	..	..	..	..	18	6	24	142.86	427
..	..	2	.56	30	8.43	..	..	1	15	8	23	132.18	428
..	..	2	1.22	1	.61	..	..	..	12	3	15	153.06	429

\* NOTE—By the term "Deaths from child-birth" is meant "deaths during or within 14 days of labour."

## SUPPLEMENTARY ANNUAL

Deaths registered from **certain causes** in the Rural Districts

1 Number	2 Districts	3 Towns	4 Popula- tion according to census of 1931	5		6		7	
				Malaria		Enteric fever		Measles	
				Deaths	Ratio	Deaths	Ratio	Deaths	Ratio
		<i>B—Towns (concl'd.)</i>							
430	Bara Banki	Nawabganj ..	16,743	33	1·97	4	·24	..	..
431		Rudauli ..	11,813	177	14·98	..	..	15	1·27
432		Zaidpur ..	7,645	88	11·51	10	1·31	14	1·83
433		Fatehpur ..	6,173	59	9·56	3	·48	4	·65
434		Daryabad ..	5,073	29	5·72	35	6·90	5	·98
435		Ramnagar ..	4,179	21	5·02	..	..	3	·72
436		Bara Banki ..	4,057	82	20·21	1	·25	3	·74
437		Satrikh ..	3,613	40	11·07	8	2·21	8	2·21
438		Dewa ..	3,305	14	4·24	1	·30	5	1·51
439		Tikaitnagar ..	2,933	54	18·41	..	..	4	1·36
		Total of towns ..	5,423,472	33,034	6·09	4,386	·81	5,361	·99
		Total of rural dis- tricts.	42,985,291	780,557	18·16	4,192	·10	18,099	·42
		Total for the Province.	48,408,763	813,591	16·81	8,578	·18	23,460	·48

## FORM No. VI(a)

and Towns of the United Provinces during the year 1935—(continued)

8		9		10		11		12		13		14		1
Relapsing fever		Kala Azar		Cerebro-spinal fever		Typhus		Acute Poliomyelitis		Diphtheria		Influenza		Number
Deaths	Ratio	Deaths	Ratio	Deaths	Ratio	Deaths	Ratio	Deaths	Ratio	Deaths	Ratio	Deaths	Ratio	
..	..	..	..	1	·06	..	..	..	..	..	..	..	..	430
..	..	..	..	..	..	..	..	..	..	..	..	..	..	431
4	·52	..	..	..	..	..	..	..	..	..	..	13	1·70	432
..	..	..	..	..	..	..	..	..	..	..	..	..	..	433
..	..	..	..	..	..	..	..	..	..	..	..	..	..	434
..	..	..	..	..	..	..	..	..	..	..	..	..	..	435
..	..	..	..	1	·25	..	..	..	..	..	..	..	..	436
..	..	..	..	..	..	..	..	..	..	..	..	..	..	437
..	..	..	..	..	..	..	..	..	..	..	..	..	..	438
..	..	..	..	..	..	..	..	..	..	..	..	..	..	439
108	·02	59	·01	474	·09	51	·01	17	..	68	·01	253	·05	
105	..	42	..	282	·01	25	..	57	..	37	..	184	..	
213	..	101	..	756	·01	76	..	74	..	105	..	437	·01	



Deaths registered from **certain causes** in the Rural Districts

1 Number	2 Districts	3 Towns	4 Popula- tion according to census of 1931	15		16		17	
				Other fevers		Dysentery		Diarrhoea	
				Deaths	Ratio	Deaths	Ratio	Deaths	Ratio
		<i>B—Towns (contd.).</i>							
430	Bara Banki	Nawabganj ..	16,743	113	6.75	5	.30	17	1.01
431		Rudauli ..	11,813	..	..	4	.34	31	2.62
432		Zaidpur ..	7,645	2	.26	2	.26	8	1.05
433		Fatehpur ..	6,173	6	.97	1	.16	3	.48
434		Daryabad ..	5,073	..	..	..	..	..	..
435		Ramnagar ..	4,179	21	5.02	2	.48	9	2.15
436		Bara Banki ..	4,057	1	.25	2	.49	..	..
437		Satrikh ..	3,613	..	..	2	.55	3	.83
438		Dewa ..	3,305	4	1.21	3	.91	3	.91
439		Tikaitnagar ..	2,933	..	..	..	..	4	1.36
		Total of towns ..	5,423,472	26,839	4.95	3,981	.73	8,846	1.63
		Total of rural dis- tricts.	42,985,291	55,068	1.28	4,054	.09	1,402	.03
		Total for the Province.	48,408,763	81,907	1.69	8,035	.16	10,248	.21

## FORM No. VI(a)

and Towns of the United Provinces during the year 1935 —(concluded)

18		19		20		21		22	23			24	1
Pneumonia		Phthisis		Other respi- ratory diseases		Beri-beri		Deaths from child- birth*	Deaths under one year			Infant morta- lity rate	Number
Deaths	Ratio	Deaths	Ratio	Deaths	Ratio	Deaths	Ratio		Male	Female	Total		
..	..	..	..	88	5·22	..	..	3	51	52	103	179·75	430
..	..	..	..	58	4·91	..	..	1	70	56	126	243·24	431
..	..	1	·13	28	3·66	..	..	2	47	24	71	216·46	432
..	..	2	·32	8	1·29	..	..	1	14	19	33	115·38	433
..	..	..	..	3	·59	1	·20	..	13	15	28	149·73	434
..	..	..	..	2	·48	..	..	1	10	11	21	109·37	435
..	..	5	1·23	12	2·96	..	..	..	18	18	36	225·00	436
..	..	..	..	5	1·38	..	..	..	23	17	40	199·00	437
..	..	..	..	6	1·81	..	..	..	15	11	26	178·08	438
3	1·02	1	·34	4	1·36	..	..	1	15	22	37	234·18	439
16,126	2·97	6,952	1·28	15,109	2·78	339	·06	1,716	27,706	23,686	51,392	211·08	
328	·01	373	·01	7,382	·17	41	..	655	121,920	100,977	222,897	148·46	
16,454	·34	7,325	·15	22,491	·46	380	·01	2,371	149,626	124,663	274,289	157·20	

\*NOTE—By the term "Deaths from child-birth" is meant "deaths during or within 14 days of labour."

Deaths registered from **cholera** in the districts of the

1 Number	2 District	3 Circles of registration		4 Villages		January	February	March	April	May
		Number in each district	Number from which deaths from cholera were reported	Number in each district	Number from which deaths from cholera were reported					
MEERUT DIVISION										
1	Dehra Dun ..	14	8	424	13	..	..	..	..	31
2	Saharanpur ..	29	18	1,620	30	..	..	..	..	29
3	Muzaffarnagar ..	26	13	909	27	..	..	..	5	5
4	Meerut ..	45	19	1,458	22	1	..	..	1	14
5	Bulandshahr ..	35	2	1,523	2	..	..	..	..	..
AGRA DIVISION										
6	Aligarh ..	35	9	1,779	10	..	1	..	1	3
7	Muttra ..	32	6	838	7	..	1	2	..	1
8	Agra ..	37	4	1,201	4	..	..	..	..	..
9	Mainpuri ..	23	7	1,400	7	..	..	1	2	..
10	Etah ..	31	6	1,537	6	1	..	1	2	1
ROHILKHAND DIVISION										
11	Bareilly ..	32	13	1,957	23	..	1	..	..	2
12	Bijnor ..	32	16	2,103	25	2	4	1	3	6
13	Budaun ..	28	6	1,841	8	..	..	1	1	..
14	Moradabad ..	33	9	2,492	12	..	..	..	..	..
15	Shahjahanpur ..	22	2	2,096	2	..	..	..	2	..
16	Pilibhit ..	15	6	1,034	6	1	..	2	2	..
ALLAHABAD DIVISION										
17	Farrukhabad ..	24	3	1,635	4	..	..	..	2	1
18	Etawah ..	25	4	1,493	4	..	..	..	..	1
19	Cawnpore ..	29	1	1,979	1	..	..	..	1	..
20	Fatehpur ..	16	4	1,427	4	..	..	3	..	1
21	Allahabad ..	32	17	3,533	70	3	20	30	22	62
JHANSI DIVISION										
22	Jhansi ..	35	23	1,329	56	..	..	..	18	105
23	Jalaun ..	15	10	850	21	..	1	..	..	..
24	Hamirpur ..	23	4	800	7	..	..	..	..	..
25	Banda ..	24	1	1,146	1	..	..	..	1	..
BENARES DIVISION										
26	Benares ..	17	14	2,111	63	..	1	10	22	29
27	Mirzapur ..	25	21	2,815	271	18	20	106	192	338
28	Jaunpur ..	22	15	3,184	76	2	..	94	84	44
29	Ghazipur ..	23	20	2,439	84	..	..	8	..	3
30	Ballia ..	19	16	1,876	65	1	..	2	2	64
GORAKHPUR DIVISION										
31	Gorakhpur ..	50	41	7,632	222	9	80	283	1,338	430
32	Basti ..	25	11	6,969	52	27	9	15	45	28
33	Azamgarh ..	32	28	4,852	130	2	..	42	104	52
KUMAUN DIVISION										
34	Naini Tal ..	18	12	1,442	17	..	1	..	1	9
35	Almora ..	7	..	5,066	..	..	..	..	..	..
36	Garhwal ..	15	9	4,523	212	..	..	..	..	73
LUCKNOW DIVISION										
37	Lucknow ..	16	2	934	2	..	..	..	..	1
38	Unao ..	19	4	1,687	9	1	..	..	..	..
39	Rae Bareilly ..	18	6	1,733	9	70	..	1	7	2
40	Sitapur ..	24	4	2,335	7	..	..	..	..	..
41	Hardoi ..	25	2	1,895	3	..	..	..	..	..
42	Kheri ..	18	3	1,602	6	..	..	..	..	..
FYZABAD DIVISION										
43	Fyzabad ..	22	13	2,746	41	..	3	13	17	21
44	Gonda ..	25	12	2,803	80	..	..	2	18	10
45	Bahraich ..	19	4	1,873	87	..	..	..	..	..
46	Sultanpur ..	14	8	2,477	20	3	..	4	1	2
47	Partabgarh ..	16	10	2,183	15	4	..	23	12	12
48	Bara Banki ..	23	4	2,059	6	..	4	..	6	11
Total for the Province		1,184	470	105,640	1,799	145	146	644	1,907	1,391

## FORM No. VII

United Provinces during each month of the year 1935

5							6			7			8	
June	July	August	September	October	November	December	Total			Ratio of deaths per 1,000 of population			Mean ratio per 1,000 of previous five years	Number
							Male	Female	Total	Male	Female	Total		
63	19	..	1	..	..	..	71	43	114	.52	.46	.49	.15	1
30	57	25	17	6	..	..	106	58	164	.18	.12	.16	.07	2
28	19	6	1	..	..	..	45	19	64	.09	.05	.07	.04	3
6	20	36	38	4	1	..	68	53	121	.08	.07	.07	.05	4
1	..	..	15	..	..	..	8	8	16	.01	.01	.01	.12	5
..	5	9	12	8	4	..	21	22	43	.03	.04	.04	.17	6
10	7	8	9	..	..	..	21	17	38	.06	.05	.06	.04	7
..	1	30	7	..	..	..	29	9	38	.05	.02	.04	.02	8
1	2	1	..	..	..	..	5	2	7	.01	..	.01	.06	9
..	..	..	3	..	..	..	6	2	8	.01	..	.01	.11	10
2	1	16	56	34	17	..	73	56	129	.12	.11	.12	1.04	11
3	2	3	42	3	1	..	41	29	70	.09	.07	.08	.35	12
2	1	..	5	..	..	1	9	2	11	.02	..	.01	.21	13
..	..	1	19	2	4	..	9	17	26	.01	.03	.02	.32	14
..	2	..	15	..	..	..	13	6	19	.03	.01	.02	.50	15
1	..	12	1	..	..	..	12	7	19	.05	.03	.04	.33	16
..	1	..	3	..	..	..	5	2	7	.01	..	.01	.09	17
..	1	1	15	6	..	..	12	12	24	.03	.04	.03	.18	18
1	1	3	22	1	..	..	14	15	29	.02	.03	.02	.31	19
..	..	2	6	1	..	..	5	8	13	.01	.02	.02	.24	20
97	50	5	3	..	..	..	189	103	292	.25	.14	.19	.85	21
189	111	159	207	16	..	..	362	438	800	1.01	1.31	1.16	.29	22
7	7	66	51	11	..	..	81	62	143	.36	.30	.33	.03	23
..	..	35	20	..	..	..	26	29	55	.10	.12	.11	.60	24
..	1	..	..	..	..	..	1	1	2	..	..	..	.55	25
87	58	48	49	6	..	..	168	142	310	.32	.29	.30	.76	26
398	118	160	54	50	..	..	749	705	1,454	1.81	1.79	1.84	.93	27
42	60	11	..	1	..	..	172	166	338	.28	.27	.27	.41	28
87	134	190	232	78	15	..	369	378	747	.87	.94	.90	1.25	29
80	65	65	35	8	5	2	186	143	329	.40	.32	.36	1.25	30
182	105	170	120	39	1	3	1,411	1,949	2,760	.77	.78	.77	1.47	31
63	7	8	16	7	..	..	131	94	225	.12	.09	.11	1.71	32
58	44	35	69	42	..	..	246	202	448	.31	.26	.28	.85	33
2	..	2	9	..	..	..	17	7	24	.10	.06	.09	.27	34
..	..	..	..	..	..	..	..	..	..	..	..	..	.02	35
333	137	32	..	..	..	..	220	360	580	.85	1.30	1.09	.28	36
6	..	3	..	..	..	..	7	3	10	.02	.01	.01	.30	37
1	2	1	11	1	..	..	7	10	17	.01	.02	.02	.11	38
8	4	..	..	4	..	..	46	50	96	.09	.10	.10	.71	39
..	5	2	8	2	..	..	8	9	17	.01	.02	.01	.79	40
..	..	4	1	..	..	..	4	1	5	.01	..	..	.33	41
..	1	23	37	..	..	..	33	28	61	.06	.06	.06	.81	42
2	9	..	19	17	1	2	68	36	104	.11	.06	.09	.35	43
21	14	69	22	..	..	..	93	63	156	.11	.08	.10	1.16	44
..	16	130	190	22	..	..	208	150	358	.35	.27	.31	.48	45
1	..	..	9	1	..	..	13	8	21	.02	.01	.02	.32	46
3	10	8	..	..	..	..	38	34	72	.03	.07	.08	.52	47
7	..	..	..	..	..	..	18	10	28	.03	.02	.03	.40	48
1,827	1,097	1,379	1,449	370	49	8	5,444	4,963	10,412	.21	.22	.21	.58	

1 Number	2 District	3 Circles of registration		4 Villages		5						
		Number in each district	Number from which deaths from smallpox were reported	Number in each district	Number from which deaths from smallpox were reported	January	February	March	April	May	June	July
<b>MEERUT DIVISION</b>												
1	Dehra Dun ...	14	9	424	33	2	9	5	6	9	13	8
2	Saharanpur ...	29	18	1,620	45	8	16	14	41	100	77	23
3	Muzaffarnagar ...	26	24	909	121	109	112	56	111	151	71	40
4	Meerut ..	45	29	1,458	76	116	97	107	108	130	59	7
5	Bulandshahr ...	35	13	1,523	118	82	55	82	127	106	105	19
<b>AGRA DIVISION</b>												
6	Aligarh ...	35	30	1,779	81	89	84	74	207	208	273	69
7	Muttra ...	32	13	838	46	17	22	16	77	110	69	16
8	Agra ...	37	25	1,201	25	38	60	120	138	85	67	7
9	Mainpuri ...	23	14	1,400	36	14	28	30	130	83	10	...
10	Etah ...	31	24	1,537	51	53	78	100	273	142	76	12
<b>ROHILKHAND DIVISION</b>												
11	Bareilly ...	32	22	1,957	65	1	23	92	155	131	77	36
12	Bijnor ...	32	26	2,103	84	64	41	76	167	209	92	69
13	Budaun ...	28	27	1,841	222	185	275	282	469	246	123	41
14	Moradabad ..	33	28	2,492	156	84	77	146	262	350	232	68
15	Shahjahanpur ...	22	11	2,096	48	12	21	26	62	60	69	45
16	Pilibhit ...	15	11	1,034	16	2	5	...	3	7	7	5
<b>ALLAHABAD DIVISION</b>												
17	Farrukhabad ...	24	16	1,635	48	85	73	43	59	76	33	5
18	Etawah ...	25	22	1,493	91	2	18	26	87	83	63	42
19	Cawnpore ...	29	4	1,979	10	14	8	12	24	36	35	15
20	Fatehpur ...	16	8	1,427	36	10	12	6	48	38	19	9
21	Allahabad ...	32	23	3,583	133	26	21	41	49	98	83	40
<b>JHANSI DIVISION</b>												
22	Jhansi ...	35	23	1,329	34	25	25	25	63	74	55	13
23	Jalaun ...	15	10	850	13	7	...	1	1	6	7	4
24	Hamirpur ...	23	7	800	13	...	4	2	10	5	...	...
25	Banda ...	24	8	1,146	8	1	2	10	33	9	10	...
<b>BENARES DIVISION</b>												
26	Benares ...	17	13	2,111	103	53	62	127	168	166	138	53
27	Mirzapur ...	25	19	2,815	154	71	112	62	98	136	102	39
28	Jaunpur ...	22	19	3,184	220	85	67	133	217	235	241	184
29	Ghazipur ...	23	21	2,439	715	78	107	197	370	534	444	280
30	Ballia ...	19	13	1,876	236	22	20	24	35	65	84	86
<b>GORAKHPUR DIVISION</b>												
31	Gorakhpur ...	50	41	7,632	299	32	67	130	192	296	286	280
32	Basti ...	25	22	6,969	292	12	19	62	240	288	250	195
33	Azamgarh ...	32	31	4,852	406	117	136	241	429	552	470	233
<b>KUMAUN DIVISION</b>												
34	Naini Tal ...	18	14	1,442	18	...	2	...	3	...	6	4
35	Almora ...	7	2	5,066	14	5	...	...	5	7	4	4
36	Garhwal ...	15	3	4,523	6	...	...	...	...	...	...	5
<b>LUCKNOW DIVISION</b>												
37	Lucknow ...	16	5	934	14	2	5	9	8	21	41	20
38	Unao ...	19	15	1,687	91	...	7	10	9	22	9	11
39	Rae Bareli ...	18	8	1,733	16	...	...	...	3	2	16	1
40	Sitapur ...	24	16	2,335	32	13	6	11	22	46	39	13
41	Hardoi ...	25	4	1,895	4	1	8	2	...	...	...	...
42	Kheri ...	18	8	1,602	14	...	...	20	34	27	3	1
<b>FYZABAD DIVISION</b>												
43	Fyzabad ...	22	15	2,746	184	47	41	51	141	145	126	81
44	Gonda ...	25	15	2,803	68	20	40	67	123	134	87	35
45	Bahraich ...	19	8	1,873	9	7	1	1	...	1	5	1
46	Sultanpur ...	14	11	2,477	101	5	2	30	61	29	16	15
47	Partabgarh ...	16	8	2,183	19	1	8	3	12	6	14	14
48	Bara Banki ...	23	2	2,059	8	...	...	...	11	...	...	...
Total for the Province		1,184	758	105,640	4,692	1,617	1,876	2,572	4,891	5,264	4,106	2,198

## FORM No. VIII

of the United Provinces during each month of the year 1935

August	September	October	November	December	6			7		8			9	1
					Total			number of these deaths among children.		Ratio of deaths per 1,000 of population			Mean ratio per 1,000 of previous five years	Number
					Male	Female	Total	Under one year	One to 10 years	Male	Female	Total		
3	...	1	2	2	33	27	60	17	23	.24	.29	.26	.17	1
3	5	1	12	10	164	146	310	57	156	.28	.31	.30	.08	2
14	...	3	...	...	366	301	667	265	402	.75	.74	.74	.13	3
4	1	1	4	5	356	283	639	144	399	.41	.39	.40	.22	4
2	2	1	1	4	329	257	586	115	201	.54	.48	.51	.13	5
82	...	1	4	13	529	525	1,054	514	421	.83	.98	.90	.13	6
5	1	...	...	4	182	155	337	71	234	.50	.51	.50	.10	7
3	...	1	...	...	295	224	519	87	74	.51	.47	.49	.09	8
7	1	...	...	...	178	125	303	138	43	.43	.37	.40	.08	9
2	1	2	...	11	423	327	750	260	154	.91	.83	.87	.08	10
32	7	6	21	2	279	304	583	191	198	.48	.62	.54	.12	11
24	7	3	3	32	391	396	787	142	355	.88	1.01	.94	.43	12
9	8	...	...	...	802	836	1,638	524	759	1.47	1.80	1.62	.28	13
23	14	4	5	11	638	638	1,276	397	445	.93	1.07	.99	.20	14
4	...	...	11	17	160	167	327	57	234	.32	.40	.36	.05	15
...	2	...	...	32	31	32	63	31	10	.13	.15	.14	.14	16
1	1	...	...	...	201	175	376	105	158	.42	.44	.43	.14	17
10	...	2	2	5	177	163	340	100	209	.43	.49	.45	.09	18
1	2	...	...	...	97	50	147	27	25	.14	.09	.12	.09	19
2	1	...	10	19	87	87	174	56	97	.24	.26	.25	.17	20
20	26	2	3	2	198	213	411	167	113	.26	.29	.27	.30	21
...	1	...	3	1	147	138	285	92	152	.41	.41	.41	.17	22
8	6	...	...	...	29	11	40	3	..	.13	.05	.09	.19	23
...	...	...	...	7	17	11	28	9	17	.07	.04	.05	.08	24
...	...	...	1	12	85	43	78	28	26	.11	.14	.12	.14	25
19	13	13	25	15	410	442	852	192	326	.78	.90	.84	.47	26
26	8	6	17	9	363	323	686	12	46	.92	.82	.87	.23	27
183	30	40	28	38	701	780	1,481	346	659	1.14	1.25	1.20	.35	28
165	94	35	54	111	1,185	1,284	2,469	636	246	2.80	3.19	2.99	.89	29
70	40	25	36	94	307	294	601	87	155	.65	.66	.66	.26	30
196	100	30	58	107	849	925	1,774	435	604	.46	.53	.50	.17	31
109	89	37	30	83	719	645	1,364	313	491	.67	.64	.66	.10	32
150	60	24	73	169	1,339	1,365	2,704	372	1,046	1.63	1.76	1.72	.48	33
4	...	...	1	2	13	9	22	...	19	.08	.08	.08	.11	34
5	1	...	...	...	17	14	31	...	15	.06	.05	.05	.06	35
...	1	...	...	...	4	2	6	...	4	.01	.01	.01	.03	36
9	2	1	11	42	87	84	171	36	115	.20	.24	.22	.13	37
1	...	...	14	17	49	51	100	66	23	.11	.13	.12	.06	38
1	...	...	...	6	19	10	29	14	...	.04	.02	.03	.09	39
3	1	1	...	...	80	75	155	9	69	.13	.14	.13	.04	40
...	...	...	...	...	9	2	11	3	8	.01	...	.01	.03	41
2	...	...	1	1	40	49	89	11	48	.08	.11	.09	.07	42
58	28	12	51	79	428	432	860	121	123	.70	.73	.71	.41	43
11	11	...	6	31	296	269	565	124	311	.37	.35	.36	.07	44
4	...	...	...	...	11	9	20	2	2	.02	.02	.02	.04	45
11	2	2	5	5	79	104	183	30	46	.15	.19	.17	.11	46
6	...	6	...	...	37	33	70	22	14	.08	.07	.08	.09	47
...	...	...	...	...	4	7	11	4	7	.01	.01	.01	.05	48
1,242	516	260	492	998	13,190	12,842	6,032	6,432	9,282	.52	.56	.54	.18	

Deaths registered from **fevers** in the districts of the United

1 Number	2 District	3 Circles of registration		4 Villages		January	February	March	April	May
		Number in each district	Number from which deaths from fevers were reported	Number in each district	Number from which deaths from fevers were reported					
MEERUT DIVISION										
1	Dehra Dun ...	14	14	424	375	393	218	273	378	474
2	Saharanpur ...	29	29	1,620	1,377	2,430	1,889	2,162	2,331	2,650
3	Muzaffarnagar ...	26	26	909	909	1,922	2,036	1,583	2,307	2,332
4	Meerut ...	45	45	1,458	856	3,246	2,593	2,498	3,315	4,385
5	Bulandshahr ...	35	35	1,523	1,487	2,658	2,533	2,088	2,584	2,855
AGRA DIVISION										
6	Allgarh ...	35	35	1,779	1,779	1,887	2,093	2,059	2,480	2,502
7	Muttra ...	32	32	838	838	1,191	995	1,008	1,246	1,364
8	Agra ...	37	34	1,201	1,170	960	1,153	1,379	1,549	1,860
9	Mainpuri ...	23	23	1,400	1,276	998	1,166	1,031	1,329	1,494
10	Etah ...	31	31	1,537	603	1,362	1,642	1,514	2,022	1,479
ROHILKHAND DIVISION										
11	Bareilly ...	32	32	1,957	1,957	2,424	2,161	1,609	1,884	2,940
12	Bijnor ...	32	32	2,103	1,504	1,690	1,490	1,718	2,059	2,321
13	Budaun ...	28	28	1,841	1,496	1,940	2,731	2,552	3,255	3,357
14	Moradabad ...	33	33	2,492	2,027	2,529	2,611	2,194	2,761	2,739
15	Shahjahanpur ...	22	22	2,096	2,096	2,022	1,372	1,574	2,590	3,105
16	Pilibhit ...	15	15	1,034	1,034	1,094	1,055	839	1,149	1,464
ALLAHABAD DIVISION										
17	Farrukhabad ...	24	24	1,635	1,554	1,458	1,307	1,321	2,082	2,146
18	Etawah ...	25	25	1,493	1,457	882	1,192	883	1,441	1,659
19	Cawnpore ...	29	15	1,979	458	1,313	1,180	1,513	1,910	2,019
20	Fatehpur ...	16	16	1,427	780	739	588	792	819	773
21	Allahabad ...	32	32	3,533	2,802	1,007	1,157	1,449	1,583	1,593
JHANSI DIVISION										
22	Jhansi ...	35	35	1,329	634	1,040	1,007	964	1,208	1,317
23	Jalaun ...	15	15	850	841	698	612	390	577	589
24	Hamirpur ...	23	23	800	765	568	609	581	599	713
25	Banda ...	24	24	1,146	1,146	766	670	568	639	618
BENARES DIVISION										
26	Benares ...	17	17	2,111	887	986	1,199	1,288	1,657	1,814
27	Mirzapur ...	25	24	2,815	2,415	1,123	1,041	1,033	1,296	1,658
28	Jaunpur ...	22	22	3,184	1,484	916	1,150	1,251	1,729	1,526
29	Ghazipur ...	23	23	2,439	2,389	746	716	777	889	1,179
30	Ballia ...	19	19	1,876	1,101	631	593	553	498	566
GORAKHPUR DIVISION										
31	Gorakhpur ...	50	50	7,632	4,435	4,516	3,621	3,360	4,429	4,024
32	Basti ...	25	25	6,969	5,268	2,920	2,139	1,758	2,281	2,409
33	Azamgarh ...	32	32	4,852	4,326	1,688	1,312	1,582	1,894	2,888
KUMAUN DIVISION										
34	Naini Tal ...	18	18	1,442	1,442	674	511	513	609	655
35	Almora ...	7	7	5,066	4,493	1,047	1,139	836	1,145	1,694
36	Garhwal ...	15	15	4,523	2,613	563	628	489	991	1,699
LUCKNOW DIVISION										
37	Lucknow ...	16	16	934	628	823	727	965	1,324	1,437
38	Unao ...	19	19	1,687	1,639	1,210	984	1,048	1,295	1,668
39	Rae Bareli ...	18	18	1,733	1,362	1,194	926	1,017	1,413	1,463
40	Sitapur ...	24	24	2,335	1,968	2,162	1,831	2,137	3,272	3,321
41	Hardoi ...	25	25	1,895	1,895	1,944	1,996	1,773	2,907	2,646
42	Kheri ...	18	18	1,602	1,332	1,643	1,807	1,715	2,999	3,186
FYZABAD DIVISION										
43	Fyzabad ...	22	22	2,746	2,746	1,963	1,384	1,265	1,717	2,204
44	Gonda ...	25	25	2,803	1,987	2,247	1,968	1,882	2,807	3,333
45	Bahraich ...	19	19	1,873	1,492	1,483	1,036	1,576	2,149	2,125
46	Sultanpur ...	14	14	2,477	1,894	1,646	1,157	1,197	1,724	2,195
47	Partabgarh ...	16	16	2,183	2,134	909	792	835	1,371	1,276
48	Bara Banki ...	23	23	2,059	1,867	1,653	1,336	1,627	2,310	2,484
Total for the Province		1,184	1,166	105,640	83,518	71,909	66,403	65,019	86,803	96,758

## FORM No. IX

Provinces during each month of the year 1935

6							6			7			8		9
June	July	August	Sep-tem-ber	Octo-ber	Novem-ber	Decem-ber	Total			Ratio of deaths per 1,000 of population			Mean ratio per 1,000 of previous five years	Number	
							Male	Female	Total	Male	Female	Total			
588	837	856	310	925	289	241	2,212	1,970	4,182	16.08	21.26	18.16	14.36	1	
2,875	2,093	1,867	2,373	2,724	2,473	2,192	14,700	13,359	28,059	25.62	28.42	26.88	25.66	2	
2,195	1,704	1,414	2,408	2,892	3,081	1,736	13,447	12,163	25,610	27.48	30.00	28.62	20.22	3	
4,424	3,293	3,302	4,892	4,205	3,682	2,761	22,348	20,248	42,596	25.65	27.71	26.59	20.79	4	
3,571	2,733	2,240	3,352	3,286	2,909	2,089	17,590	15,958	33,548	29.12	29.94	29.51	28.03	5	
3,052	1,989	1,589	2,191	2,417	2,368	2,314	14,443	12,498	26,941	22.71	23.33	22.99	19.33	6	
1,466	1,059	783	1,180	1,179	1,152	880	7,831	6,172	13,503	20.12	20.32	20.21	19.51	7	
1,704	1,447	1,099	1,560	1,860	999	1,094	8,965	7,199	16,164	15.65	15.14	15.42	15.23	8	
1,369	1,057	965	1,239	1,136	980	1,037	7,910	5,891	13,801	19.17	17.48	18.41	17.88	9	
2,100	1,893	1,436	1,444	1,547	1,235	1,256	10,635	8,295	18,930	22.80	21.05	22.00	18.82	10	
3,297	2,367	2,425	2,437	2,643	2,226	2,110	15,219	13,204	28,523	26.24	27.01	26.60	29.82	11	
2,154	1,491	1,397	1,904	1,777	1,693	1,305	10,965	10,084	20,999	24.71	25.61	25.13	25.28	12	
3,031	2,298	2,192	2,317	2,585	1,672	2,087	16,170	13,847	30,017	29.59	29.86	29.71	26.99	13	
3,269	2,103	1,848	2,502	2,459	2,478	1,985	15,517	14,021	29,538	22.56	23.51	23.00	27.49	14	
3,086	2,247	2,078	2,077	2,088	1,905	1,714	14,203	11,955	26,158	28.80	29.01	28.90	25.72	15	
1,367	1,127	1,010	794	1,157	1,218	840	7,189	5,925	13,114	29.85	28.48	29.22	28.56	16	
2,294	1,767	1,371	1,498	1,301	1,602	1,268	10,450	8,965	19,415	21.76	22.57	22.13	21.39	17	
1,697	1,678	1,444	1,163	1,253	1,088	1,275	8,678	6,977	15,655	21.01	20.96	20.98	18.12	18	
2,071	1,603	1,310	1,585	1,306	1,299	1,232	10,154	8,187	18,341	15.16	15.09	15.13	13.81	19	
902	693	667	587	557	618	570	4,530	3,775	8,305	12.53	11.53	12.06	14.81	20	
1,848	1,905	1,369	1,343	1,699	1,395	1,435	9,761	8,022	17,783	12.72	11.07	11.92	13.48	21	
1,760	1,034	1,010	1,149	1,257	1,170	944	7,435	6,425	13,860	20.79	19.80	20.07	25.84	22	
957	727	655	712	724	595	515	4,141	3,610	7,751	18.54	17.81	18.19	19.75	23	
883	743	585	736	812	757	517	4,471	3,632	8,103	17.39	14.78	16.12	23.76	24	
934	753	583	532	708	692	623	4,518	3,618	8,136	13.99	11.95	13.00	19.25	25	
1,980	1,317	1,362	1,534	1,097	966	928	8,351	7,777	16,128	15.90	15.83	15.87	17.16	26	
1,683	1,421	1,193	1,249	1,540	1,145	1,177	8,188	7,371	15,559	20.76	18.71	19.73	16.73	27	
1,710	1,695	1,326	1,088	1,097	1,197	1,390	8,564	7,511	16,075	13.97	12.05	13.00	13.25	28	
1,409	1,188	1,146	1,202	995	962	810	6,505	5,514	12,019	15.38	13.71	14.57	15.36	29	
774	798	798	751	820	579	705	4,410	3,656	8,066	9.40	8.23	8.83	11.19	30	
4,079	4,191	4,010	3,915	4,335	4,091	3,581	25,856	22,296	48,152	14.13	12.83	13.50	14.74	31	
2,474	2,403	2,138	1,889	2,241	2,246	1,998	14,608	12,288	26,896	13.68	12.16	12.94	13.95	32	
2,766	1,900	1,974	1,904	1,632	1,772	1,696	12,169	10,839	23,008	15.25	14.01	14.64	16.38	33	
670	410	458	523	500	602	655	3,700	3,080	6,780	22.79	26.79	24.45	26.89	34	
1,895	1,528	1,441	986	921	809	559	7,092	6,908	14,000	24.29	23.71	24.00	18.43	35	
2,252	1,830	1,527	1,121	1,017	792	769	6,676	7,002	13,678	25.88	25.35	25.62	20.40	36	
1,325	976	910	885	754	708	760	6,270	5,324	11,594	14.48	15.01	14.72	16.98	37	
1,696	1,367	1,144	1,110	1,400	1,167	1,288	8,476	6,901	15,377	18.72	17.13	17.97	18.68	38	
1,406	1,257	1,028	1,058	1,237	1,085	1,019	7,605	6,498	14,103	15.40	13.53	14.48	14.67	39	
3,148	2,444	1,870	2,254	1,896	1,960	1,485	15,109	13,171	28,280	24.29	24.16	24.23	20.45	40	
3,429	2,670	2,336	2,612	2,577	2,244	2,001	16,240	12,895	29,135	26.69	24.83	25.84	22.40	41	
2,508	2,059	1,824	1,853	1,561	1,587	1,444	13,340	10,846	24,186	26.43	24.66	25.61	22.61	42	
2,443	1,633	1,460	1,287	1,364	1,244	1,346	10,258	9,052	19,310	16.81	15.22	16.03	14.36	43	
3,479	3,093	2,538	2,509	2,063	1,883	1,514	15,780	13,536	29,316	19.56	17.69	18.60	16.43	44	
1,774	1,443	1,531	1,281	1,178	923	1,363	9,487	8,375	17,862	16.00	15.40	15.72	17.85	45	
2,116	1,643	1,646	1,419	1,186	1,277	850	9,514	8,542	18,056	18.32	16.06	17.17	16.19	46	
1,159	1,020	837	872	884	812	835	6,306	5,296	11,602	14.27	11.41	12.80	15.00	47	
2,488	2,179	1,691	1,648	1,130	1,159	1,374	11,363	9,721	21,084	20.48	19.10	19.82	19.09	48	
01,557	80,606	71,183	77,285	76,822	70,786	64,167	498,849	430,449	929,298	19.60	18.74	19.20	18.81	49	



Paragraphs 22 and 23 of Chapter III]

ANNUAL

Deaths registered from *dysentery and diarrhoea* in the districts

1 Number	2 District	3 Circles of registration		4 Villages		January	February	March	April	May
		Number in each district	Number from which deaths from dysentery and diarrhoea were reported	Number in each district	Number from which deaths from dysentery and diarrhoea were reported					
MEERUT DIVISION										
1	Dehra Dun ...	14	10	424	38	23	14	24	25	51
2	Saharanpur ...	29	22	1,620	33	28	34	35	51	54
3	Muzaffarnagar ...	26	25	909	40	17	10	19	19	27
4	Meerut ...	45	23	1,458	25	16	10	9	29	66
5	Bulandshahr ...	35	21	1,523	29	18	8	19	28	38
AGRA DIVISION										
6	Aligarh ...	35	19	1,779	21	38	32	66	86	137
7	Muttra ...	32	23	838	29	11	25	43	46	70
8	Agra ...	37	12	1,201	12	24	25	27	61	142
9	Mainpuri ...	23	5	1,400	5	..	..	..	..	1
10	Etah ...	31	15	1,537	16	3	8	21	20	15
ROHILKHAND DIVISION										
11	Barcilly ...	32	21	1,957	30	9	6	9	19	33
12	Bijnor ...	32	21	2,103	22	18	18	30	36	42
13	Budaun ...	28	12	1,841	12	13	8	14	38	51
14	Moradabad ...	38	30	2,492	100	53	43	88	126	119
15	Shahjahanpur ...	22	9	2,096	14	17	28	19	19	23
16	Pilibhit ...	15	6	1,034	6	6	3	8	7	22
ALLAHABAD DIVISION										
17	Farrukhabad ...	24	10	1,635	13	10	8	17	22	21
18	Etawah ...	25	10	1,493	10	10	4	11	18	24
19	Cawnpore ...	29	2	1,979	3	20	19	36	41	69
20	Fatehpur ...	16	10	1,427	17	3	3	4	1	8
21	Allahabad ...	32	18	3,533	18	15	21	19	21	30
JHANSI DIVISION										
22	Jhansi ...	35	18	1,329	22	16	8	17	19	35
23	Jalaun ...	15	7	850	7	3	2	2	3	4
24	Hamirpur ...	23	4	800	4	1	1	2	3	2
25	Banda ...	24	6	1,146	6	..	..	1	2	3
BENARES DIVISION										
26	Benares ...	17	7	2,111	7	133	141	159	138	154
27	Mirzapur ...	25	6	2,815	6	5	8	13	11	8
28	Jaunpur ...	22	6	3,184	7	5	3	7	10	8
29	Ghazipur ...	23	12	2,439	16	4	2	3	10	7
30	Ballia ...	19	16	1,876	157	18	22	32	18	24
GORAKHPUR DIVISION										
31	Gorakhpur ...	50	35	7,632	60	32	17	24	32	33
32	Basti ...	25	14	6,969	22	5	1	9	7	8
33	Azamgarh ...	32	24	4,852	49	7	3	7	14	15
KUMAUN DIVISION										
34	Naini Tal ...	18	15	1,442	110	29	26	26	15	17
35	Almora ...	7	6	5,066	302	30	34	26	52	97
36	Garhwal ...	15	15	4,523	694	93	178	156	214	380
LUCKNOW DIVISION										
37	Lucknow ...	16	15	984	35	45	75	70	131	204
38	Unao ...	19	16	1,687	64	6	1	2	7	14
39	Rae Bareilly ...	18	9	1,733	10	3	3	1	9	7
40	Sitapur ...	24	19	2,335	22	10	9	17	22	44
41	Hardoi ...	25	15	1,895	20	4	2	10	13	12
42	Kheri ...	18	9	1,602	11	5	2	2	4	2
FYZABAD DIVISION										
43	Fyzabad ...	22	17	2,746	49	19	11	19	28	15
44	Gonda ...	25	16	2,803	16	7	4	3	17	8
45	Bahraich ...	19	12	1,873	24	8	2	10	11	20
46	Sultanpur ...	14	8	2,477	9	4	..	7	1	2
47	Partabgarh ...	16	8	2,183	19	1	4	2	2	3
48	Bara Banki ...	23	12	2,059	16	9	2	14	10	15
Total for the Province...		1,184	671	105,640	2,257	854	888	1,159	1,516	2,184

## FORM No. X

of the United Provinces during each month of the year 1935

5							6			7			8		9
June	July	August	September	October	November	December	Total			Ratio of deaths per 1,000 of population			Mean ratio per 1,000 of previous five years	Number	
							Male	Female	Total	Male	Female	Total			
75	37	50	23	12	13	13	175	185	360	1.27	2.00	1.56	1.02	1	
55	62	73	79	57	41	33	806	296	602	.53	.63	.58	.46	2	
26	18	30	41	35	33	31	163	143	306	.33	.35	.34	.19	3	
33	35	61	69	76	37	19	217	243	460	.25	.33	.29	.18	4	
24	33	62	60	45	42	29	190	216	406	.31	.40	.36	.31	5	
70	38	87	102	122	74	25	441	436	877	.69	.81	.75	.74	6	
92	66	65	132	102	81	63	484	362	796	1.19	1.18	1.19	.48	7	
188	106	106	165	83	45	28	469	531	1,000	.82	1.12	.95	.75	8	
1	..	1	2	..	1	1	6	1	7	.01	.03	.01	.02	9	
9	17	13	21	21	15	9	97	75	172	.21	.19	.20	.21	10	
15	17	27	31	22	13	9	110	100	210	.19	.20	.19	.23	11	
27	25	38	71	52	25	15	198	199	397	.45	.51	.47	.46	12	
23	9	12	18	23	19	13	120	121	241	.22	.26	.24	.20	13	
97	137	177	218	152	106	59	700	675	1,375	1.02	1.13	1.08	1.02	14	
10	15	27	26	14	14	26	116	122	238	.23	.30	.26	.18	15	
16	10	51	28	14	14	11	92	98	190	.38	.47	.42	.27	16	
18	15	33	32	16	11	13	112	104	216	.23	.26	.25	.39	17	
10	13	30	24	15	21	13	103	90	193	.25	.27	.26	.20	18	
39	32	87	82	23	25	38	277	234	511	.41	.43	.42	.42	19	
8	8	4	8	4	3	9	28	35	63	.08	.11	.09	.13	20	
22	22	50	41	27	36	21	181	144	325	.23	.20	.22	.23	21	
22	14	52	46	32	24	10	141	154	295	.39	.46	.43	.37	22	
1	4	13	10	10	2	5	30	29	59	.09	.14	.14	.18	23	
2	2	4	3	8	..	1	13	16	29	.05	.06	.06	.12	24	
1	..	4	..	2	..	2	7	8	15	.02	.03	.02	.05	25	
112	141	118	129	76	83	76	751	709	1,460	1.43	1.44	1.44	.88	26	
7	15	35	35	14	14	6	94	77	171	.24	.19	.22	.20	27	
3	12	12	6	4	6	11	41	46	87	.07	.07	.07	.07	28	
17	13	13	15	6	9	9	49	59	108	.11	.15	.13	.10	29	
26	37	27	27	27	20	18	158	138	296	.34	.31	.32	.43	30	
18	23	20	18	39	22	15	172	121	293	.09	.07	.08	.10	31	
3	7	4	8	5	5	5	35	32	67	.03	.03	.03	.04	32	
7	15	15	14	15	5	16	71	62	133	.09	.08	.08	.13	33	
15	14	17	16	10	5	10	116	84	200	.71	.73	.72	.59	34	
129	89	54	41	38	34	30	368	286	654	1.26	.98	1.12	1.17	35	
589	443	353	189	178	119	110	1,517	1,485	3,002	5.88	5.38	5.62	3.97	36	
266	148	155	89	49	37	28	604	693	1,297	1.39	1.95	1.65	.99	37	
6	4	9	12	11	7	6	45	40	85	.10	.10	.10	.10	38	
3	3	3	6	3	3	5	25	24	49	.05	.05	.05	.07	39	
21	15	27	10	6	6	11	102	96	198	.16	.18	.17	.12	40	
13	9	3	14	15	9	4	59	54	113	.10	.10	.10	.13	41	
6	5	6	7	2	10	2	30	23	53	.06	.05	.06	.07	42	
22	17	20	19	17	27	22	142	94	236	.23	.16	.19	.20	43	
8	6	7	15	4	8	3	46	44	90	.06	.06	.06	.06	44	
19	13	29	21	10	9	10	87	75	162	.15	.14	.14	.10	45	
..	2	5	2	2	2	1	12	16	28	.02	.03	.03	.04	46	
1	2	6	6	1	9	6	23	20	43	.05	.04	.05	.03	47	
9	16	15	5	2	11	7	73	42	115	.13	.08	.11	.08	48	
2,184	1,784	2,115	2,036	1,501	1,155	907	9,346	8,937	18,283	.37	.39	.38	.31		

Deaths registered from *respiratory diseases* in the districts

1 Number	2 District	3 Circles of registration		4 Villages		5					
		Number in each district	Number from which deaths from respiratory diseases were reported	Number in each district	Number from which deaths from respiratory diseases were reported	January	February	March	April	May	June
MEERUT DIVISION											
1	Dehra Dun ...	14	12	424	35	94	53	111	106	100	133
2	Saharanpur ...	29	24	1,620	46	203	167	209	257	269	183
3	Muzaffarnagar ...	26	24	909	50	49	32	45	55	58	31
4	Meerut ...	45	27	1,453	29	116	96	89	101	145	98
5	Bulandshahr ...	35	22	1,523	48	75	44	40	60	48	26
AGRA DIVISION											
6	Aligarh ...	35	16	1,779	17	180	178	138	177	176	111
7	Muttra ...	32	25	838	35	98	96	87	88	89	114
8	Agra ...	37	19	1,201	19	485	457	457	445	436	289
9	Mainpuri ...	23	8	1,400	8	6	..	1	2	1	3
10	Etah ...	31	15	1,537	15	43	13	36	33	28	13
ROHILKHAND DIVISION											
11	Bareilly ...	32	26	1,957	74	114	115	98	101	145	100
12	Bijnor ...	32	20	2,103	22	61	52	76	99	70	52
13	Budaun ...	28	19	1,841	27	58	71	53	72	32	34
14	Moradabad ...	33	31	2,492	174	367	312	350	446	350	242
15	Shahjahanpur ...	22	12	2,066	45	75	55	56	43	72	42
16	Pilibhit ...	15	6	1,034	6	44	28	36	44	41	29
ALLAHABAD DIVISION											
17	Farrukhabad ...	24	11	1,635	11	62	50	48	65	70	59
18	Etawah ...	25	14	1,493	18	64	36	63	60	82	56
19	Cawnpore ...	29	5	1,979	12	332	331	495	596	654	521
20	Fatehpur ...	16	14	1,427	46	32	22	28	25	35	26
21	Allahabad ...	32	26	3,533	58	110	176	211	201	278	239
JHANSI DIVISION											
22	Jhansi ...	35	25	1,329	43	93	101	124	89	126	99
23	Jalaun ...	15	11	850	14	21	20	17	22	28	27
24	Hamirpur ...	23	23	800	573	169	180	135	166	228	227
25	Banda ...	24	6	1,146	7	5	7	1	8	10	6
BENARES DIVISION											
26	Benares ...	17	11	2,111	33	303	262	308	248	319	232
27	Mirzapur ...	25	10	2,315	15	22	21	16	20	30	29
28	Jaunpur ...	22	9	3,184	10	16	35	39	58	49	40
29	Ghazipur ...	23	15	2,439	40	8	13	11	12	9	15
30	Ballia ...	19	16	1,876	67	15	4	13	16	24	19
GORAKHPUR DIVISION											
31	Gorakhpur ...	50	32	7,632	50	72	47	60	68	75	32
32	Basti ...	25	16	6,969	39	9	5	8	18	22	17
33	Azamgarh ...	32	25	4,852	105	19	25	33	27	44	24
KUMAUN DIVISION											
34	Naini Tal ...	18	15	1,442	159	97	55	71	37	58	43
35	Almora ...	7	6	5,066	264	64	91	48	50	54	56
36	Garhwal ...	15	15	4,523	150	87	155	144	46	41	44
LUCKNOW DIVISION											
37	Lucknow ...	16	15	934	45	317	273	370	556	572	375
38	Unso ...	19	17	1,687	200	31	16	22	41	53	27
39	Rae Bareilly ...	18	10	1,733	20	6	13	7	17	11	8
40	Sitapur ...	24	23	2,335	57	29	29	77	75	64	36
41	Hardoi ...	25	14	1,895	38	19	14	19	23	20	23
42	Kheri ...	18	12	1,602	20	5	10	12	6	10	6
FYZABAD DIVISION											
43	Fyzabad ...	22	20	2,746	72	38	34	51	52	52	42
44	Gonda ...	25	16	2,303	20	13	14	16	20	8	15
45	Bahraich ...	19	14	1,873	32	25	29	37	45	39	41
46	Sultanpur ...	14	10	2,477	12	11	8	6	5	14	7
47	Partabgarh ...	16	10	2,133	33	11	5	14	9	12	9
48	Bara Banki ...	23	16	2,059	57	19	21	29	54	43	19
Total for the Province		1,184	788	105,640	2,970	4,192	3,877	4,470	4,864	5,194	3,919

## FORM No. XI

of the United Provinces during each month of the year 1935

July	August	September	October	November	December	6			7			8	1
						Total			Ratio of deaths per 1,000 of population			Mean ratio per 1,000 of previous five years	Number
						Male	Female	Total	Male	Female	Total		
78	62	59	63	72	53	581	403	984	4.22	4.35	4.27	3.20	1
151	84	55	103	145	193	1,011	1,008	2,019	1.76	2.14	1.99	1.02	2
26	37	25	26	39	47	273	197	470	.56	.48	.52	.25	3
82	73	90	117	107	91	635	570	1,205	.73	.78	.75	.56	4
38	33	35	46	96	80	340	286	626	.56	.54	.55	.52	5
69	104	97	109	118	143	786	814	1,600	1.23	1.52	1.36	.96	6
62	80	73	103	157	145	627	568	1,195	1.72	1.87	1.79	1.05	7
163	181	173	164	220	257	1,921	1,806	3,727	3.35	3.80	3.55	3.40	8
2	2	2	2	4	2	16	11	27	.04	.03	.04	.03	9
25	20	37	23	37	38	167	179	346	.36	.45	.40	.30	10
61	119	90	77	142	128	653	637	1,290	1.13	1.29	1.20	1.13	11
28	32	28	30	49	63	344	296	640	.77	.75	.77	.41	12
17	24	42	67	48	61	293	286	579	.54	.61	.57	.44	13
193	198	192	281	296	282	1,738	1,771	3,509	2.53	2.97	2.73	2.03	14
51	68	75	82	78	90	417	370	787	.84	.89	.87	.57	15
26	34	35	29	29	29	226	178	404	.94	.85	.90	1.07	16
34	30	51	33	43	53	324	279	603	.67	.70	.69	.88	17
37	34	37	30	41	28	310	258	568	.75	.77	.76	.53	18
368	361	382	366	335	356	2,588	2,509	5,097	3.86	4.62	4.20	3.20	19
23	24	28	22	28	34	174	153	327	.43	.47	.47	.43	20
140	169	132	117	159	155	1,051	1,036	2,087	1.37	1.43	1.40	1.09	21
91	115	137	103	96	109	703	685	1,388	1.97	1.76	1.86	1.03	22
17	31	39	26	21	29	162	136	298	.72	.67	.70	.98	23
191	273	303	301	256	182	1,472	1,189	2,661	5.72	4.84	5.29	71.0	24
4	7	33	4	8	12	68	32	100	.21	.10	.16	.15	25
214	189	196	251	272	180	1,463	1,511	2,974	2.79	3.07	2.93	2.15	26
10	41	46	35	40	41	169	182	351	.43	.46	.44	.28	27
19	18	12	19	38	29	190	162	352	.31	.29	.30	.16	28
8	6	9	14	15	15	75	60	135	.18	.15	.16	.14	29
22	15	13	45	10	6	110	97	207	.23	.22	.23	.17	30
40	50	54	57	53	57	335	330	665	.18	.19	.19	.17	31
10	17	19	8	6	15	89	65	154	.08	.06	.07	.06	32
24	17	30	22	22	35	192	131	323	.24	.17	.20	.20	33
43	19	26	24	24	37	300	234	534	1.85	2.03	1.92	1.43	34
55	51	50	53	39	60	385	286	671	1.82	.98	1.16	.91	35
57	46	32	43	40	51	426	360	786	1.65	1.30	1.47	.90	36
268	252	166	191	252	220	1,856	1,961	3,817	4.29	5.53	4.85	4.33	37
20	27	28	27	24	19	210	125	335	.46	.31	.39	.21	38
10	1	5	9	6	9	69	33	102	.14	.07	.10	.25	39
42	26	27	24	25	19	260	213	473	.42	.39	.40	.23	40
18	29	17	17	15	24	129	109	238	.21	.21	.21	.14	41
10	8	3	5	4	4	55	28	83	.11	.06	.09	.07	42
36	44	26	28	55	46	265	239	504	.43	.40	.42	.33	43
23	16	19	8	13	13	93	85	178	.11	.11	.11	.14	44
35	21	20	20	21	14	189	158	347	.32	.29	.30	.16	45
22	51	3	6	10	17	84	76	160	.16	.14	.15	.09	46
13	12	8	7	..	11	55	56	111	.12	.12	.12	.12	47
30	21	14	20	22	21	159	154	313	.29	.30	.29	.22	48
8,006	8,177	3,073	3,265	3,615	3,608	24,038	22,232	46,270	.94	.97	.95	.78	

Deaths registered from **plague** in the districts

1 Number	2 District	3 Circles of registration		4 Villages		January	February	March	April	May
		Number in each district	Number from which deaths from plague were reported	Number in each district	Number from which deaths from plague were reported					
MEERUT DIVISION										
1	Dehra Dun ...	14	1	424	1	...	...	...	1	...
2	Saharanpur ...	29	18	1,620	94	160	296	411	490	323
3	Muzaffarnagar ...	26	24	909	458	249	369	777	2,086	1,507
4	Meerut ...	45	10	1,458	23	13	52	76	352	241
5	Bulandshahr ...	35	15	1,523	132	93	110	215	658	621
AGRA DIVISION										
6	Aligarh ...	35	12	1,779	31	32	93	176	394	288
7	Muttra ...	32	6	838	31	49	127	125	221	110
8	Agra ...	37	5	1,201	5	3	3	4	20	...
9	Mainpuri ...	23	6	1,400	23	18	61	76	95	4
10	Etah ...	31	12	1,537	61	33	35	191	96	83
ROHILKHAND DIVISION										
11	Bareilly ...	32	6	1,957	15	7	11	17	49	8
12	Bijnor ...	32	22	2,103	49	65	79	166	168	76
13	Budaun ...	28	13	1,841	26	34	22	77	93	24
14	Moradabad ...	33	21	2,492	56	94	137	223	207	154
15	Shahjahanpur ...	22	2	2,096	6	3	...	1	18	16
16	Pilibhit ...	15	...	1,084	...	...	...	...	...	...
ALLAHABAD DIVISION										
17	Farrukhabad ...	24	5	1,635	11	16	4	14	24	14
18	Etawah ...	25	...	1,493	...	...	...	...	...	...
19	Cawnpore ...	29	1	1,979	1	4	17	39	49	3
20	Fatehpur ...	16	...	1,427	...	...	...	...	...	...
21	Allahabad ...	32	1	3,533	1	1	...	...	...	...
JHANSI DIVISION										
22	Jhansi ...	35	...	1,329	...	...	...	...	...	...
23	Jalaun ...	15	...	850	...	...	...	...	...	...
24	Hamirpur ...	23	1	800	1	...	2	...	...	...
25	Banda ...	24	...	1,146	...	...	...	...	...	...
BENARES DIVISION										
26	Benares ...	17	...	2,111	...	...	...	...	...	...
27	Mirzapur ...	25	...	2,815	...	...	...	...	...	...
28	Jaunpur ...	22	4	3,184	6	...	2	15	14	4
29	Ghazipur ...	23	4	2,439	33	59	107	107	43	4
30	Balla ...	19	10	1,876	63	65	155	202	61	7
GORAKHPUR DIVISION										
31	Gorakhpur ...	50	26	7,632	157	826	1,165	1,732	884	245
32	Basti ...	25	12	6,969	85	97	174	282	159	60
33	Azamgarh ...	32	13	4,852	138	163	208	277	166	37
KUMAUN DIVISION										
34	Naini Tal ...	18	3	1,442	3	4	23	18	9	1
35	Almora ...	7	...	5,066	...	...	...	...	...	...
36	Garhwal ...	15	2	4,523	4	...	...	...	...	...
LUCKNOW DIVISION										
37	Lucknow ...	16	...	934	...	...	...	...	...	...
38	Unao ...	19	1	1,687	1	...	...	1	...	...
39	Rae Bareilly ...	18	...	1,733	...	...	...	...	...	...
40	Sitapur ...	24	...	2,335	...	...	...	...	...	...
41	Hardoi ...	25	...	1,895	...	...	...	...	...	...
42	Kheri ...	18	...	1,602	...	...	...	...	...	...
FYZABAD DIVISION										
43	Fyzabad ...	22	7	2,746	34	39	148	104	66	12
44	Gonda ...	25	...	2,803	...	...	...	...	...	...
45	Bahraich ...	19	...	1,873	...	...	...	...	...	...
46	Sultanpur ...	14	1	2,477	10	2	21	28	3	...
47	Partabgarh ...	16	...	2,183	...	...	...	...	...	...
48	Bara Banki ...	23	...	2,059	...	...	...	...	...	...
Total for the Province..		1,184	264	105,640	1,539	2,129	3,421	5,354	6,426	3,842

## FORM No. XII

of the United Provinces during each month of the year 1935

5							6			7			8	1
June	July	August	September	October	November	December	Total			Ratio of deaths per 1,000 of population			Mean ratio per 1,000 of previous five years	Number
							Male	Female	Total	Male	Female	Total		
...	...	...	...	...	...	...	...	1	1	...	01	...	...	1
40	2	...	2	4	25	60	827	986	1,813	1.44	2.10	1.74	2.86	2
326	15	14	...	...	4	6	2,365	2,988	5,353	4.83	7.37	5.98	.57	3
8	...	...	8	16	14	8	317	466	783	.36	.64	.49	.01	4
42	4	6	2	9	5	18	712	1,071	1,783	1.18	2.01	1.57	.08	5
98	22	7	...	...	...	...	495	615	1,110	.78	1.15	.95	.27	6
20	3	...	...	...	...	...	800	355	655	.82	1.17	.98	.14	7
...	...	...	...	...	...	...	18	12	30	.03	.02	.03	.04	8
...	...	...	...	...	...	...	115	139	254	.28	.41	.34	.16	9
6	...	...	5	...	...	...	192	257	449	.41	.65	.52	1.42	10
4	...	...	...	...	...	...	37	59	96	.06	.12	.09	.87	11
2	1	2	...	13	2	4	227	351	578	.51	.89	.69	2.67	12
...	...	...	3	3	1	...	96	161	257	.17	.35	.25	1.24	13
15	22	...	...	...	7	5	382	482	864	.55	.81	.67	1.58	14
...	...	...	...	...	...	...	15	23	38	.03	.05	.04	.17	15
...	...	...	...	...	...	...	...	...	...	...	...	...	.34	16
1	...	1	...	...	...	...	84	40	74	.07	.10	.08	.19	17
...	...	...	...	...	...	...	...	...	...	...	...	...	...	18
...	...	...	...	...	...	...	63	40	112	.09	.09	.09	...	19
...	...	...	...	...	...	...	...	1	1	...	...	...	...	20
...	...	...	...	...	...	...	...	...	...	...	...	...	...	21
...	...	...	...	...	...	...	...	...	...	...	...	...	...	22
...	...	...	...	...	...	...	1	1	2	...	...	...	...	23
...	...	...	...	...	...	...	...	...	...	...	...	...	...	24
...	...	...	...	...	...	...	...	...	...	...	...	...	...	25
...	...	...	...	...	...	...	...	...	...	...	...	...	.19	26
...	...	...	...	...	...	...	...	...	...	...	...	...	...	27
...	...	...	...	...	...	...	20	15	35	.03	.02	.03	.04	28
12	...	...	...	...	...	...	123	209	332	.29	.52	.40	1.74	29
3	...	...	...	...	8	13	208	311	514	.43	.70	.56	1.14	30
138	23	9	50	55	187	267	2,204	3,327	5,531	1.20	1.91	1.55	1.27	31
22	2	13	8	31	47	67	430	532	962	.40	.53	.46	.79	32
1	1	2	...	2	7	20	368	516	884	.46	.67	.56	1.21	33
...	...	...	...	...	...	...	22	33	55	.13	.29	.20	.21	34
...	...	...	...	...	...	...	...	...	...	...	...	...	...	35
...	...	...	8	...	7	2	7	5	12	.03	.02	.02	...	36
...	...	...	...	...	...	...	...	...	...	...	...	...	...	37
...	...	...	...	...	...	...	...	1	1	...	...	...	...	38
...	...	...	...	...	...	...	...	...	...	...	...	...	...	39
...	...	...	...	...	...	...	...	...	...	...	...	...	.05	40
...	...	...	...	...	...	...	...	...	...	...	...	...	.04	41
...	...	...	...	...	...	...	...	...	...	...	...	...	.24	42
5	5	...	6	1	...	...	155	231	386	.25	.39	.32	.67	43
...	...	...	...	...	...	...	...	...	...	...	...	...	...	44
...	...	...	...	...	...	...	...	...	...	...	...	...	...	45
...	...	...	...	...	...	...	17	37	54	.03	.07	.05	.01	46
...	...	...	...	...	...	...	...	...	...	...	...	...	...	47
...	...	...	...	...	...	...	...	...	...	...	...	...	.02	48
788	100	54	87	134	264	470	9,745	13,274	23,019	.38	.58	.47	.50	

Month	Total			Dues	Subsidies	Grants	Receipts	Expenditure	Balance
	Income	Expenses	Surplus						
Jan	100	100	0	0	0	0	0	0	0
Feb	100	100	0	0	0	0	0	0	0
Mar	100	100	0	0	0	0	0	0	0
Apr	100	100	0	0	0	0	0	0	0
May	100	100	0	0	0	0	0	0	0
Jun	100	100	0	0	0	0	0	0	0
Jul	100	100	0	0	0	0	0	0	0
Aug	100	100	0	0	0	0	0	0	0
Sep	100	100	0	0	0	0	0	0	0
Oct	100	100	0	0	0	0	0	0	0
Nov	100	100	0	0	0	0	0	0	0
Dec	100	100	0	0	0	0	0	0	0
Total	1200	1200	0	0	0	0	0	0	0

District	Total	Total number of persons vaccinated		Total number of persons vaccinated	Total number of persons vaccinated	Total number of persons vaccinated
		Male	Female			
1	10	5	5	10	10	10

---

---

# STATISTICAL STATEMENTS

AND

## APPENDICES

*(Vaccination)*

---

---

District	Total	Total number of persons vaccinated		Total number of persons vaccinated	Total number of persons vaccinated	Total number of persons vaccinated
		Male	Female			
1	10	5	5	10	10	10
2	10	5	5	10	10	10
3	10	5	5	10	10	10
4	10	5	5	10	10	10
5	10	5	5	10	10	10
6	10	5	5	10	10	10
7	10	5	5	10	10	10
8	10	5	5	10	10	10
9	10	5	5	10	10	10
10	10	5	5	10	10	10
11	10	5	5	10	10	10
12	10	5	5	10	10	10
13	10	5	5	10	10	10
14	10	5	5	10	10	10
15	10	5	5	10	10	10
16	10	5	5	10	10	10
17	10	5	5	10	10	10
18	10	5	5	10	10	10
19	10	5	5	10	10	10
20	10	5	5	10	10	10
21	10	5	5	10	10	10
22	10	5	5	10	10	10
23	10	5	5	10	10	10
24	10	5	5	10	10	10
25	10	5	5	10	10	10
26	10	5	5	10	10	10
27	10	5	5	10	10	10
28	10	5	5	10	10	10
29	10	5	5	10	10	10
30	10	5	5	10	10	10
31	10	5	5	10	10	10
32	10	5	5	10	10	10
33	10	5	5	10	10	10
34	10	5	5	10	10	10
35	10	5	5	10	10	10
36	10	5	5	10	10	10
37	10	5	5	10	10	10
38	10	5	5	10	10	10
39	10	5	5	10	10	10
40	10	5	5	10	10	10
41	10	5	5	10	10	10
42	10	5	5	10	10	10
43	10	5	5	10	10	10
44	10	5	5	10	10	10
45	10	5	5	10	10	10
46	10	5	5	10	10	10
47	10	5	5	10	10	10
48	10	5	5	10	10	10
49	10	5	5	10	10	10
50	10	5	5	10	10	10
51	10	5	5	10	10	10
52	10	5	5	10	10	10
53	10	5	5	10	10	10
54	10	5	5	10	10	10
55	10	5	5	10	10	10
56	10	5	5	10	10	10
57	10	5	5	10	10	10
58	10	5	5	10	10	10
59	10	5	5	10	10	10
60	10	5	5	10	10	10
61	10	5	5	10	10	10
62	10	5	5	10	10	10
63	10	5	5	10	10	10
64	10	5	5	10	10	10
65	10	5	5	10	10	10
66	10	5	5	10	10	10
67	10	5	5	10	10	10
68	10	5	5	10	10	10
69	10	5	5	10	10	10
70	10	5	5	10	10	10
71	10	5	5	10	10	10
72	10	5	5	10	10	10
73	10	5	5	10	10	10
74	10	5	5	10	10	10
75	10	5	5	10	10	10
76	10	5	5	10	10	10
77	10	5	5	10	10	10
78	10	5	5	10	10	10
79	10	5	5	10	10	10
80	10	5	5	10	10	10
81	10	5	5	10	10	10
82	10	5	5	10	10	10
83	10	5	5	10	10	10
84	10	5	5	10	10	10
85	10	5	5	10	10	10
86	10	5	5	10	10	10
87	10	5	5	10	10	10
88	10	5	5	10	10	10
89	10	5	5	10	10	10
90	10	5	5	10	10	10
91	10	5	5	10	10	10
92	10	5	5	10	10	10
93	10	5	5	10	10	10
94	10	5	5	10	10	10
95	10	5	5	10	10	10
96	10	5	5	10	10	10
97	10	5	5	10	10	10
98	10	5	5	10	10	10
99	10	5	5	10	10	10
100	10	5	5	10	10	10



Paragraphs 5, 6, 7, 9, 13 and 14 of Chapter XIII]

## VACCINATION STATEMENT NO. I.—Showing the particulars of vaccination

Number	Districts or towns	Population according to census of 1931	Average number of vaccinators employed throughout the year	Total number of persons vaccinated			Average number of persons vaccinated by each vaccinator	Primary vaccination		
				Male	Female	Total		Total	Successful	
									Under one year	One and under six
1	2	3	4	5	6	7	8	9	10	11
<b>A—RURAL DISTRICTS</b>										
<b>MEERUT DIVISION</b>										
1	Dehra Dun .. ..	165,955	6	4,532	2,996	7,528	1,255	4,465	2,841	1,380
2	Saharanpur .. ..	839,593	14	20,236	15,132	35,368	2,526	30,869	27,921	1,640
3	Muzaffarnagar .. ..	753,604	13	17,589	14,504	32,093	2,469	30,501	25,439	2,640
4	Meerut .. ..	1,316,680	19	25,928	20,517	46,445	2,444	43,141	35,691	5,110
5	Bulandshahr .. ..	962,017	15	19,439	15,710	35,149	2,343	33,795	29,555	2,800
<b>AGRA DIVISION</b>										
6	Aligarh .. ..	972,843	15	23,421	17,019	40,439	2,696	33,374	25,069	4,900
7	Muttra .. ..	537,127	10	12,011	9,924	21,935	2,193	20,336	17,595	1,770
8	Agra .. ..	757,724	14	22,369	15,273	38,147	2,725	30,682	23,052	4,900
9	Mainpuri .. ..	695,129	12	12,317	9,706	22,023	1,835	20,208	14,313	3,600
10	Etah .. ..	746,362	13	16,955	12,619	29,574	2,275	25,617	18,763	5,000
<b>ROHILKHAND DIVISION</b>										
11	Bareilly .. ..	866,730	13	13,873	12,458	26,336	2,023	25,894	17,006	6,700
12	Bijnor .. ..	646,827	11	14,114	11,193	25,312	2,301	22,903	17,341	3,400
13	Budaun .. ..	890,683	15	25,759	18,355	44,114	2,941	32,984	25,381	5,900
14	Moradabad .. ..	996,755	20	21,866	18,325	40,191	2,009	38,075	32,446	3,200
15	Shahjahanpur .. ..	785,436	12	13,151	10,922	24,073	2,006	23,455	15,635	5,000
16	Pilibhit .. ..	385,246	7	8,443	6,363	14,306	2,115	13,323	9,230	2,800
<b>ALLAHABAD DIVISION</b>										
17	Farrukhabad .. ..	763,050	13	12,560	10,354	22,914	1,763	21,393	15,821	4,800
18	Etawah .. ..	673,299	12	13,133	11,335	24,518	2,043	24,056	19,154	2,800
19	Cawnpore .. ..	939,440	15	15,541	13,643	29,189	1,946	27,783	19,527	5,900
20	Fatehpur .. ..	656,636	10	11,891	9,520	21,411	2,141	20,820	13,861	4,800
21	Allahabad .. ..	1,286,050	24	23,253	19,254	42,512	1,771	40,300	23,385	13,300
<b>JHANSI DIVISION</b>										
22	Jhansi .. ..	544,982	22	11,167	9,730	20,897	950	20,353	16,724	2,100
23	Jalaun .. ..	373,633	11	8,103	6,540	14,643	1,331	13,663	12,176	1,000
24	Hamirpur .. ..	459,701	13	8,133	6,873	15,066	1,159	14,572	11,902	1,000
25	Banda .. ..	582,131	15	9,177	7,139	16,366	1,091	16,366	12,001	3,000
<b>BENARES DIVISION</b>										
26	Benares .. ..	803,228	19	23,599	16,319	39,913	2,101	29,717	12,087	16,000
27	Mirzapur .. ..	703,576	18	15,682	13,005	28,687	1,594	24,114	14,529	7,000
28	Jaunpur .. ..	1,171,184	18	22,547	16,113	38,660	2,143	32,835	11,357	16,000
29	Ghazipur .. ..	735,517	13	20,921	12,390	33,311	2,562	20,922	3,919	13,000
30	Ballia .. ..	336,504	14	29,507	19,265	48,772	3,484	25,395	12,065	10,000
<b>GORAKHPUR DIVISION</b>										
31	Gorakhpur .. ..	3,407,245	91	63,709	51,347	115,556	1,270	107,011	50,519	42,000
32	Basti .. ..	2,033,516	32	41,563	30,091	71,654	2,239	61,873	30,630	20,000
33	Azamgarh .. ..	1,489,327	23	26,313	20,235	47,048	2,045	43,371	10,205	25,000

in the United Provinces during the year 1935-36

Total of all ages		Re-vaccination			Percentage of successful cases in which the results were known		Persons successfully vaccinated per 1,000 of population	Total cost of vaccination department	Number of all successful vaccinations and re-vaccinations performed by the vaccination staff only	Average cost of each successful case performed by the vaccination staff
12	13	Total	Successful	Unknown	Primary	Re-vaccination				
12	13	14	15	16	17	18	19	20	21	22
								Rs. a. p.	Rs. a. p.	
4,311	76	3,038	882	563	98·23	34·96	31·31	2,837 0 0	5,193	0 8 9
30,194	119	4,620	2,961	189	98·19	66·82	39·49	5,987 5 6	93,155	0 2 11
28,415	197	2,244	393	152	93·76	18·78	37·91	5,420 0 0	23,808	0 3 0
40,978	186	3,727	692	100	95·40	19·08	31·65	8,060 1 0	41,670	0 3 1
33,109	25	1,425	402	44	98·04	29·11	34·83	5,890 0 0	33,511	0 2 10
80,331	685	7,625	485	803	92·79	6·38	31·62	7,905 0 0	80,766	0 4 1
19,464	223	1,878	471	182	96·77	27·77	37·11	4,136 11 0	19,985	0 3 4
28,194	360	8,287	541	630	92·98	7·06	37·92	6,768 0 0	23,785	0 3 9
13,099	830	2,123	708	378	93·64	40·46	27·05	5,073 0 0	18,807	0 4 4
24,343	216	4,243	852	168	95·83	20·91	33·76	5,150 0 0	25,195	0 3 3
24,058	443	794	189	59	94·53	25·71	27·97	5,751 0 0	24,247	0 3 9
21,107	400	2,771	446	332	93·80	18·29	33·32	4,435 0 0	21,553	0 3 4
31,969	131	11,448	1,803	933	97·31	17·15	37·92	6,078 0 0	32,772	0 2 10
35,923	419	2,414	380	61	95·40	16·15	36·42	7,129 0 0	36,303	0 3 2
21,885	177	1,459	485	103	94·01	35·97	23·43	4,660 0 0	22,371	0 3 4
12,320	356	1,762	373	364	95·01	26·68	32·95	3,739 0 0	12,693	0 4 3
20,163	395	1,592	520	121	96·00	35·85	27·10	4,317 11 3	20,683	0 3 4
22,014	242	746	161	97	92·44	24·81	32·93	4,978 0 0	22,175	0 3 7
25,938	705	1,583	323	162	95·77	23·52	27·95	7,507 0 0	26,261	0 4 7
19,466	430	745	175	162	95·47	30·02	29·91	4,896 0 0	19,641	0 3 7
38,182	409	2,493	1,464	202	95·71	63·76	30·83	9,013 9 0	39,646	0 3 8
19,202	219	793	203	189	95·35	31·04	35·61	7,030 0 0	19,405	0 5 9
13,403	52	986	336	137	98·51	45·46	36·43	3,972 9 0	13,794	0 4 7
14,187	41	566	426	31	97·63	79·63	31·79	4,333 0 0	14,613	0 5 3
15,771	168	69	36	5	97·36	56·25	27·15	5,343 0 0	15,807	0 5 11
28,383	196	10,390	4,403	1,133	96·14	47·82	40·82	6,309 0 0	32,786	0 3 1
23,400	32	4,645	2,304	186	97·17	62·88	37·24	7,033 6 0	26,204	0 4 3
32,104	127	5,902	3,317	351	98·15	63·76	30·67	5,467 11 6	35,921	0 2 6
19,562	377	12,421	4,194	1,245	95·21	37·53	32·30	4,793 9 0	23,756	0 3 3
24,600	17	23,435	12,637	3,052	96·93	62·00	44·51	5,050 1 0	37,237	0 2 2
101,171	2,589	8,927	3,611	1,503	96·89	48·64	30·75	23,993 0 9	104,732	0 3 8
59,658	843	9,315	6,005	1,340	97·75	70·35	32·21	12,931 7 0	63,663	0 3 2
42,672	76	3,760	2,511	214	98·56	70·81	33·33	9,549 11 3	45,183	0 3 4

## VACCINATION STATEMENT NO. I.—Showing the particulars of vaccination

Number	Districts or towns	Population according to census of 1931	Average number of vaccinators employed throughout the year	Total number of persons vaccinated			Average number of persons vaccinated by each vaccinator	Primary vaccination		
				Male	Female	Total		Total	Under one year	One and under six years
1	2	3	4	5	6	7	8	9	10	11
<b>A—RURAL DISTRICTS</b>										
<i>(concl'd.)</i>										
<b>KUMAUN DIVISION</b>										
34	Naini Tal .. ..	231,653	9	7,607	4,782	12,389	1,371	7,136	5,437	1,111
35	Almora .. ..	568,793	19	25,460	17,075	42,535	2,239	24,475	13,906	9,622
36	Garhwal .. ..	527,066	15	23,405	19,799	43,204	3,214	18,125	6,764	10,742
<b>LUCKNOW DIVISION</b>										
37	Lucknow .. ..	492,658	10	10,276	7,965	18,241	1,824	16,839	11,522	3,600
38	Unao .. ..	812,929	13	16,363	12,565	28,938	2,226	28,523	16,563	6,444
39	Rae Bareilly .. ..	924,194	14	21,112	14,479	35,591	2,542	33,617	15,309	14,066
40	Sitapur .. ..	1,093,575	18	15,910	13,616	29,526	1,640	29,329	19,461	7,277
41	Hardoi .. ..	1,028,232	20	16,514	14,777	31,291	1,564	31,127	18,904	9,991
42	Kheri .. ..	898,865	19	13,197	11,694	24,891	1,310	24,458	16,722	6,350
<b>FYZABAD DIVISION</b>										
43	Fyzabad .. ..	1,036,213	22	20,563	14,043	34,611	1,573	31,199	12,667	11,822
44	Gonda .. ..	1,508,435	25	26,395	20,097	46,492	1,860	44,211	19,914	18,500
45	Bahraich .. ..	1,033,329	18	23,600	17,736	41,336	2,296	37,922	17,983	12,333
46	Sultanpur .. ..	1,039,950	18	26,323	13,255	44,578	2,476	41,170	11,015	20,823
47	Partabgarh .. ..	887,361	13	18,424	12,389	30,813	2,370	28,983	8,306	14,655
48	Bara Banki .. ..	998,245	15	16,372	12,522	28,894	1,926	28,052	16,314	8,377
Total of Rural Districts		42,969,833	820	916,448	636,482	1,612,930	1,967	1,899,352	839,068	410,260
<b>B—TOWNS</b>										
<b>DEHRA DUN</b>										
1	Dehra .. ..	40,409	1	1,689	1,463	3,152	3,152	1,238	810	260
2	Dehra Dun Cantonment	9,721	..	896	104	500	..	183	52	10
3	Mussoorie .. ..	(a)4,966	1	2,935	895	3,830	3,830	262	129	..
4	Rikbikesh .. ..	3,975	1	114	22	136	136	29	13	..
5	Rajpur .. ..	2,797	..	89	27	66	..	66	37	..
6	Chakrata Cantonment ..	1,374	..	723	44	767	..	13	5	..
7	Landaur .. ..	1,150	..	210	60	270	..	34	34	..
<b>SAHARANPUR</b>										
8	Saharanpur .. ..	78,655	2	3,477	2,195	5,672	2,836	3,338	2,054	1,030
9	Hardwar-Union .. ..	33,287	1	1,088	492	1,580	1,580	925	602	210
10	Deoband .. ..	22,126	1	864	895	749	749	740	673	..
11	Roorkee .. ..	13,944	1	703	332	1,035	1,035	360	266	..
12	Gangoh .. ..	12,812	..	498	275	773	..	693	536	..
13	Manglore .. ..	10,044	..	186	142	328	..	312	255	..
14	Rampur .. ..	6,795	..	149	31	180	..	126	47	..
15	Chilkhana-Sultanpur ..	4,855	..	111	88	199	..	170	157	..
16	Nakur .. ..	4,513	..	96	100	196	..	196	180	..
17	Ambehta .. ..	4,405	..	140	67	207	..	167	136	..
18	Roorkee Cantonment ..	3,532	..	319	135	454	..	47	31	..
19	Titron .. ..	3,480	..	70	56	126	..	126	112	..
20	Sarsawa .. ..	3,024	..	67	80	147	..	94	70	..
21	Jhabrera .. ..	2,855	..	105	21	126	..	84	39	..

(a) Rate calculated on average population 11,040.

in the United Provinces during the year 1935-36—(continued)

Total of all ages		Re-vaccination			Percentage of successful cases in which the results were known		Persons successfully vaccinated per 1,000 of population	Total cost of vaccination department		Number of all successful vaccinations and re-vaccinations performed by the vaccination staff only	Average cost of each successful case performed by the vaccination staff
12	13	Total	Successful	Unknown	Primary	Re-vaccination		Rs. a. p.			
6,641	159	5,429	1,694	839	95·18	36·91	95·98	4,284	0 0	8,395	0 8 3
28,709	410	18,389	7,704	3,583	98·54	52·03	55·23	8,469	0 0	31,413	0 4 4
17,512	206	30,156	16,041	5,668	97·78	65·49	68·66	7,123	0 0	33,553	0 8 5
16,214	111	1,470	733	45	96·93	51·44	85·11	8,097	0 0	16,947	0 2 11
25,294	643	1,069	248	136	90·72	23·04	31·41	5,561	0 0	25,587	0 8 6
82,700	210	1,995	1,600	62	97·88	82·77	37·11	5,785	8 0	84,300	0 2 8
28,379	203	248	116	9	97·43	49·57	26·06	6,928	0 0	28,495	0 3 11
29,782	59	582	188	19	95·86	33·39	29·14	7,252	10 0	29,970	0 8 10
24,004	48	465	181	49	98·34	43·51	26·91	7,798	9 8	24,185	0 5 3
29,587	150	3,571	2,197	93	95·13	68·17	28·95	5,796	0 0	31,784	0 2 11
43,348	249	2,343	1,526	287	98·60	74·01	29·75	9,489	6 0	44,874	0 3 5
37,693	74	3,433	3,239	89	99·59	96·71	37·73	6,962	0 0	40,932	0 2 9
88,607	803	3,443	1,546	335	95·64	62·61	33·99	7,305	9 0	40,553	0 2 10
27,075	403	1,878	858	184	94·72	50·64	31·48	5,215	0 0	27,983	0 8 0
27,094	124	1,039	514	31	97·01	50·99	27·66	6,976	13 0	27,608	0 4 0
1,382,170	15,668	224,251	94,470	26,623	96·28	47·80	83·20	3,14,110	15 6	1,42,640	0 3 6
1,151	9	1,934	717	200	93·65	41·35	46·23	359	4 3	1,868	0 9 1
188	..	312	304	..	100·00	97·43	50·61	66	0 0	492	0 2 2
200	..	3,568	2,184	6	99·24	61·31	221·88	606	14 6	2,444	0 4 4
24	3	107	39	4	92·31	37·86	15·85	80	0 0	63	1 4 4
66	..	..	..	..	100·00	..	23·60	80	0 0	66	1 8 5
13	..	754	444	156	100·00	74·25	332·60	10	8 0	457	0 0 4
34	..	236	178	..	100·00	73·30	180·00	133	13 0	207	0 10 4
8,192	22	2,355	455	196	96·26	21·07	46·37	1,376	0 0	3,647	0 6 0
834	..	683	219	48	90·16	34·49	31·63	238	8 0	1,053	0 4 4
714	..	18	5	..	96·49	27·78	32·49	440	0 0	719	0 9 9
341	5	676	123	16	96·06	18·64	33·27	336	8 0	464	0 11 7
615	18	80	20	9	91·11	28·17	49·56	..	..	635	..
281	2	16	2	..	90·64	12·50	23·18	..	..	288	..
104	2	54	29	14	83·87	72·00	19·57	..	..	133	..
167	..	29	14	2	98·23	51·85	37·23	..	..	181	..
190	..	..	..	..	96·94	..	42·10	..	..	190	..
165	1	40	18	1	99·40	46·15	41·54	..	..	183	..
46	..	407	103	24	97·87	23·20	43·60	..	..	154	..
118	4	..	..	..	96·72	..	33·91	..	..	118	..
82	5	58	43	..	92·13	81·13	41·33	..	..	125	..
84	..	42	37	..	100·00	83·09	42·33	..	..	121	..

## VACCINATION STATEMENT NO. I.—Showing the particulars of vaccination

Number	Districts or towns	Population according to census of 1931	Average number of vaccinators employed throughout the year	Total number of persons vaccinated			Average number of persons vaccinated by each vaccinator	Primary vaccination		
				Male	Female	Total		Total	Under one year	One and under six years
1	2	3	4	5	6	7	8	9	10	11
<b>B—TOWNS—(contd.)</b>										
<b>MUZAFFARNAGAR</b>										
22	Muzaffarnagar ..	85,947	2	2,039	908	2,947	1,473	1,880	1,106	392
23	Kairana ..	19,589	1	474	454	928	928	807	684	77
24	Kandhla ..	11,052	1	221	238	459	459	466	484	..
25	Shamli ..	8,940	..	188	212	400	..	396	327	53
26	Khatauli ..	8,797	..	399	173	572	..	358	265	65
27	Tbana Bhawan ..	7,415	..	220	197	417	..	375	226	132
28	Charthawal ..	6,470	..	201	142	343	..	284	242	52
29	Jansath ..	12,513	..	311	187	498	..	485	287	64
30	Pur Qazi ..	6,082	..	264	204	468	..	419	263	77
31	Sisauli ..	5,707	..	120	103	223	..	228	192	34
32	Jhinjhana ..	5,131	..	120	105	226	..	231	150	53
33	Budhana ..	5,116	..	81	108	189	..	189	159	21
34	Jalalabad ..	5,031	..	173	97	270	..	201	180	64
35	Shahpur ..	3,818	..	95	84	179	..	179	128	51
<b>MEERUT</b>										
36	Meerut ..	91,181	2	3,941	2,214	6,155	3,077	3,200	2,481	553
37	Meerut Cantonment ..	45,528	1	2,470	1,433	3,903	3,903	1,268	948	231
38	Hapur ..	25,116	1	1,343	577	1,920	1,920	896	638	144
39	Ghaziabad ..	15,476	1	1,031	466	1,497	1,497	573	458	95
40	Sardhana ..	10,265	..	777	297	1,074	..	430	290	140
41	Khokra ..	9,964	..	168	154	322	..	320	235	53
42	Mawana ..	9,585	..	213	216	429	..	441	384	54
43	Baraut ..	9,300	1	259	172	431	431	324	264	64
44	Pilkhua ..	6,766	..	216	122	338	..	233	171	54
45	Chhaprauli ..	6,547	..	104	113	217	..	217	181	36
46	Faridnagar ..	6,233	..	67	44	111	..	108	75	31
47	Parichhatgarh ..	5,842	..	75	63	138	..	131	112	21
48	Garhmuktesar ..	5,366	..	72	60	132	..	129	106	21
49	Baghat ..	4,927	..	140	87	227	..	166	126	40
50	Munadnagar ..	4,904	..	50	82	172	..	172	137	35
51	Phalauda ..	4,572	..	98	99	197	..	195	152	43
52	Lawaar Kaas ..	4,385	..	82	54	136	..	127	90	35
53	Kankar Khara ..	4,316	..	40	33	73	..	70	51	19
54	Abdullahpur ..	3,864	..	56	41	97	..	89	70	19
55	Loni ..	2,920	..	18	18	36	..	31	29	2
56	Aminnagar Sarai ..	2,560	..	46	36	81	..	78	58	20
57	Dasna ..	2,446	..	82	29	61	..	60	44	16
58	Baksar Khara ..	2,083	..	3	4	7	..	7	6	1
59	Farrukhnagar ..	1,497	..	25	28	53	..	53	41	12
<b>BULANDSHAHR</b>										
60	Khurja ..	31,279	1	924	648	1,572	1,572	1,147	669	413
61	Bulandshahr ..	24,898	1	810	398	1,208	1,208	794	516	231
62	Sikandrabad ..	18,974	1	509	403	912	912	891	667	141
63	Debai ..	11,269	1	335	192	527	527	415	342	71
64	Jahangirabad ..	10,745	..	161	150	311	..	311	290	21
65	Shikarpur ..	10,655	..	183	195	378	..	359	267	91
66	Siana ..	7,647	..	158	105	263	..	261	241	20
67	Anupshahr ..	7,499	1	162	126	288	283	289	170	119

in the United Provinces during the year 1935-36—(continued)

Total of all ages		Re-vaccination			Percentage of successful cases in which the results were known		Persons successfully vaccinated per 1,000 of population	Total cost of vaccination department	Number of all successful vaccinations and re-vaccinations performed by the vaccination staff only	Average cost of each successful case performed by the vaccination staff
12	13	Total	Successful	Unknown	Primary	Re-vaccination				
12	13	14	15	16	17	18	19	20	21	22
								Rs. a. p.	Rs. a. p.	
1,616	5	1,067	410	26	86·19	39·38	57·32	400 1 9	2,026	0 3 2
758	3	128	48	7	94·28	39·67	41·14	348 5 6	806	0 6 11
439	1	..	..	..	94·41	..	39·72	264 8 0	489	0 9 8
883	..	9	4	..	96·72	44·44	43·29	..	887	..
332	1	214	20	19	93·00	10·26	40·01	..	852	..
865	..	42	..	..	97·33	..	49·22	..	865	..
270	..	59	49	..	95·07	83·05	49·80	..	319	..
867	30	57	7	20	80·66	18·92	29·89	..	874	..
856	6	73	8	7	86·20	12·12	59·85	..	864	..
222	..	..	..	..	97·37	..	38·90	..	222	..
217	2	..	..	..	94·76	..	43·29	..	217	..
174	5	..	..	..	94·56	..	34·01	..	174	..
192	1	69	4	..	96·00	5·80	33·57	..	196	..
159	..	..	..	..	88·83	..	41·64	..	159	..
3,021	80	2,986	1,301	167	95·80	46·15	47·40	815 0 0	4,322	0 3 0
1,218	..	2,615	251	26	96·06	9·40	32·26	485 0 0	1,489	0 5 3
800	10	1,014	424	80	90·29	44·91	48·73	303 11 0	1,224	0 4 0
153	1	916	53	4	96·68	5·69	39·16	503 0 0	606	0 13 3
403	..	657	176	..	93·72	26·79	56·40	..	579	..
305	..	9	..	..	95·31	..	30·61	..	205	..
418	1	10	5	..	95·00	50·00	44·13	98 7 0	423	0 3 9
319	..	107	23	1	98·46	21·70	36·42	435 15 0	342	1 4 5
199	..	118	26	..	89·24	22·03	33·25	56 0 0	225	0 4 0
208	..	..	..	..	95·85	..	31·77	..	208	..
100	..	3	..	..	92·59	..	16·03	..	100	..
116	..	3	1	..	88·55	33·33	20·03	..	117	..
120	..	3	..	..	93·02	..	22·36	..	120	..
163	..	161	11	..	98·19	6·83	35·31	63 8 0	174	0 5 10
167	..	2	..	..	97·09	..	34·05	..	167	..
192	..	2	1	..	98·46	50·00	42·21	..	193	..
99	..	14	..	..	77·95	..	22·58	..	99	..
62	..	3	..	..	83·57	..	14·36	..	62	..
87	..	8	..	3	97·75	..	25·86	..	87	..
30	..	5	2	..	96·77	40·00	10·96	..	32	..
74	..	6	2	..	94·37	33·33	29·69	..	76	..
57	..	3	..	..	95·00	..	23·30	..	57	..
7	..	..	..	..	100·00	..	3·36	..	7	..
52	..	..	..	..	98·11	..	34·74	..	52	..
1,107	1	430	209	17	96·60	50·60	42·07	433 0 0	1,316	0 5 4
778	..	414	129	1	97·35	31·23	36·23	383 0 0	902	0 6 10
840	8	52	32	7	96·22	71·11	45·96	610 0 0	872	0 11 2
402	..	112	20	3	96·87	18·35	37·45	372 0 0	422	0 14 1
311	..	..	..	..	100·00	..	28·94	..	211	..
358	..	19	7	1	98·33	38·89	33·79	..	160	..
259	..	2	..	..	99·23	..	33·87	..	259	..
254	..	..	..	..	87·89	..	33·87	120 0 0	254	0 7 7

## VACCINATION STATEMENT NO. I.—Showing the particulars of vaccination

Number	Districts or towns	Population according to census of 1931	Average number of vaccinators employed throughout the year	Total number of persons vaccinated			Average number of persons vaccinated by each vaccinator	Primary vaccination		
				Male	Female	Total		Total	Successful	
									Under one year	One and under six years
1	2	3	4	5	6	7	8	9	10	11
B—TOWNS—(contd.)										
BULANDSHAHR—(concl'd.)										
68	Jewar ..	6,693	..	113	72	185	..	185	185	..
69	Gulaothi ..	6,527	..	146	107	253	..	214	187	45
70	Pahasu ..	5,118	..	109	66	175	..	185	185	..
71	Aurangabad ..	5,052	..	85	79	164	..	180	106	24
72	Dankaur ..	4,829	..	73	64	137	..	133	120	10
73	Chhatari ..	4,769	..	72	50	122	..	122	96	..
74	Bugrasi ..	4,660	..	79	85	164	..	158	143	12
75	Rabupura ..	4,398	..	60	52	112	..	111	102	7
76	Dadri ..	4,036	..	58	42	100	..	100	85	12
77	Bilaspur ..	3,634	..	25	30	55	..	55	54	1
78	Kakor ..	2,476	..	27	47	74	..	74	64	9
ALIGARH										
79	Aligarh or Koil ..	83,878	3	4,907	2,898	7,800	2,600	3,007	2,384	535
80	Hathras ..	39,784	1	2,689	1,553	4,247	4,247	2,335	1,665	279
81	Atrauli ..	14,922	1	606	417	1,023	1,023	770	604	115
82	Sikandra Rao ..	10,175	1	584	341	925	925	444	344	41
83	Jalali ..	8,363	..	105	117	222	..	194	124	52
84	Khair ..	5,339	..	157	122	279	..	135	91	30
85	Pilkhana ..	4,483	..	125	65	190	..	137	93	31
86	Mendu ..	4,349	..	81	77	158	..	123	103	16
87	Kauriganj ..	3,964	..	33	43	76	..	76	42	23
88	Harduaganj ..	3,927	..	143	66	209	..	132	64	38
89	Mursan ..	3,441	..	109	52	161	..	120	101	2
90	Purdilnagar ..	3,368	..	57	51	108	..	110	54	45
91	Sasni ..	3,285	..	96	49	145	..	100	82	14
92	Chharra ..	2,574	..	26	23	54	..	53	45	7
93	Bijaigarh ..	2,498	..	53	49	102	..	101	80	19
94	Baiswan ..	2,453	..	63	30	93	..	67	46	1
95	Hasayan ..	2,104	..	18	23	41	..	45	33	6
MUTTRA										
96	Muttra ..	60,590	2	2,933	1,570	4,503	2,251	2,541	2,120	243
97	Brindaban ..	17,148	1	546	533	1,129	1,129	684	556	61
98	Kosi ..	7,294	1	328	177	505	505	360	315	23
99	Chhata ..	6,212	..	172	107	279	..	257	204	27
100	Mahaban ..	4,862	..	81	32	63	..	63	56	6
101	Gobardhan ..	4,410	..	157	106	263	..	226	189	25
102	Sahpau ..	4,158	..	120	80	200	..	165	112	30
103	Sadabad ..	3,862	..	226	102	323	..	184	125	34
104	Sonkh ..	3,450	..	52	47	99	..	99	82	7
105	Muttra Cantonment ..	3,439	..	23	27	50	..	50	50	..
106	Shergarh ..	3,430	..	64	50	114	..	102	91	7
107	Raya ..	2,887	..	117	56	173	..	108	81	13
108	Baldeo ..	2,888	..	61	31	92	..	91	48	8
109	Gokul ..	2,209	..	32	40	72	..	70	65	..
110	Radhakund ..	2,114	..	19	18	37	..	37	36	..
111	Farrah ..	1,894	..	109	50	159	..	116	73	..

in the United Provinces during the year 1935-36—(continued)

Total of all ages	Unknown	Re-vaccination			Percentage of successful cases in which the results were known		Persons successfully vaccinated per 1,000 of population	Total cost of vaccination department	Number of all successful vaccinations and re-vaccinations performed by the vaccination staff only	Average cost of each successful case performed by the vaccination staff
		Total	Successful	Unknown	Primary	Re-vaccination				
12	13	14	15	16	17	18	19	20	21	22
								Rs. a. p.	Rs. a. p.	
185	..	..	..	..	100.00	..	27.64	..	185	..
198	..	46	12	..	92.52	26.09	32.17	..	210	..
135	..	40	2	..	100.00	5.00	25.29	..	187	..
130	..	34	7	..	100.00	20.59	27.12	..	137	..
130	..	4	..	..	97.74	..	26.86	..	130	..
117	..	..	..	..	95.90	..	24.53	..	117	..
158	..	6	..	..	100.00	..	33.90	..	158	..
109	..	1	..	..	98.20	..	24.78	..	109	..
97	..	..	..	..	97.00	..	24.03	..	97	..
55	..	..	..	..	100.00	..	18.13	..	55	..
73	..	..	..	..	98.65	..	29.48	..	73	..
2,366	5	4,835	1,799	241	95.47	39.16	55.62	1,019 0 0	4,665	0 8 6
1,953	77	2,057	211	202	86.49	11.37	54.39	592 0 0	2,164	0 3 11
721	19	258	24	1	96.00	9.34	49.93	319 0 0	745	0 6 10
893	..	499	43	..	83.51	8.62	42.85	379 0 0	436	0 13 11
176	..	23	1	..	90.72	8.57	21.16	..	177	..
124	..	143	40	..	91.85	27.59	30.72	..	164	..
126	1	63	1	..	92.65	1.89	28.33	..	127	..
119	1	35	..	3	97.54	..	27.86	..	119	..
65	..	..	..	..	85.58	..	16.40	..	65	..
111	..	79	5	..	84.09	6.33	29.54	..	116	..
106	9	42	9	3	95.49	23.08	33.42	..	116	..
100	2	3	1	..	92.59	33.33	29.99	..	101	..
96	1	45	8	..	96.97	6.67	30.14	..	99	..
52	1	1	..	..	100.00	..	20.20	..	52	..
99	1	1	..	1	99.00	..	39.71	..	99	..
47	1	35	..	4	71.21	..	19.16	..	47	..
99	2	..	..	..	90.70	..	18.53	..	99	..
2,332	6	1,972	413	73	93.96	21.75	46.13	821 0 0	2,795	0 4 8
621	1	500	95	42	90.92	20.74	41.75	369 13 0	716	0 8 8
352	6	147	65	22	99.43	52.00	57.17	212 6 6	417	0 8 2
233	4	39	13	1	92.09	34.21	39.60	..	246	..
62	1	..	..	..	100.00	..	12.75	..	62	..
221	2	37	13	15	98.66	59.09	53.06	..	234	..
143	4	44	11	3	83.82	26.83	37.04	..	154	..
159	11	144	19	10	91.91	14.18	46.09	..	178	..
89	1	..	..	..	90.82	..	25.80	..	89	..
50	..	..	..	..	100.00	..	14.54	23 0 0	50	0 7 4
98	3	12	5	..	98.99	41.67	30.03	..	103	..
93	6	70	19	5	95.88	29.23	37.49	..	112	..
61	7	3	..	..	72.62	..	21.12	..	61	..
66	2	2	..	2	97.06	..	29.88	..	66	..
37	..	..	..	..	100.00	..	17.50	..	37	..
103	5	54	22	4	92.79	44.00	66.00	..	125	..



Paragraphs 5, 6, 7, 8, 13 and 14 of Chapter XIII]

## VACCINATION STATEMENT NO. I.—Showing the particulars of vaccination

Number	Districts or towns	Population according to census of 1931	Average number of vaccinators employed throughout the year	Total number of persons vaccinated			Average number of persons vaccinated by each vaccinator	Primary vaccination		
				Male	Female	Total		Total	Successful	
									Under one year	One and under six years
1	2	3	4	5	6	7	8	9	10	11
B—TOWNS—(contd.)										
AGRA										
112	Agra .. ..	205,487	6	10,739	6,302	17,041	2,840	9,557	6,802	1,546
113	Agra Cantonment ..	24,277	1	1,012	454	1,466	1,466	643	500	133
114	Ferozabad .. ..	23,154	1	416	350	796	796	710	536	100
115	Fatehpur Sikri .. ..	6,998	1	326	218	544	544	309	260	12
116	Achnera .. ..	5,670	..	179	142	321	..	171	137	5
117	Itmadpur .. ..	4,900	..	190	106	296	..	171	116	32
118	Fatehabad .. ..	3,967	..	252	131	383	..	171	74	31
119	Pinhat .. ..	3,760	..	112	69	181	..	106	84	17
120	Bah .. ..	3,713	..	192	51	243	..	131	78	23
121	Shamsabad .. ..	3,057	..	157	48	205	..	140	93	13
122	Jagner .. ..	2,893	..	222	50	272	..	121	78	36
123	Tundla .. ..	2,716	..	194	39	233	..	64	41	22
MAINPURI										
124	Mainpuri .. ..	14,928	1	265	212	477	477	411	233	80
125	Shikohabad .. ..	11,865	1	363	356	719	719	518	316	88
126	Bhongaon .. ..	5,521	..	74	58	132	..	127	83	9
127	Karhal .. ..	5,034	..	64	56	120	..	110	71	18
128	Kuraoli .. ..	4,881	..	72	70	142	..	130	95	19
129	Sirsaganj .. ..	3,748	..	172	49	221	..	100	59	25
130	Bewar .. ..	3,192	..	140	117	257	..	111	79	25
131	Jasrana .. ..	2,233	..	74	29	103	..	54	40	10
132	Mainpuri Civil St. ..	1,555	..	97	25	122	..	45	31	12
133	Pharha .. ..	1,542	..	16	25	41	..	41	34	..
ETAH										
134	Kasganj .. ..	23,100	1	475	434	909	909	814	677	114
135	Soron .. ..	12,200	1	311	224	535	535	506	396	54
136	Etah .. ..	11,473	1	741	320	1,061	1,061	440	335	25
137	Jalesar .. ..	11,138	1	230	215	445	445	448	325	77
138	Marehra .. ..	8,164	1	213	202	415	415	367	304	44
139	Ganjdundwara .. ..	7,303	1	385	167	552	552	282	213	34
140	Aliganj .. ..	6,398	..	174	118	292	..	82	45	14
141	Sahawar .. ..	6,389	..	171	84	255	..	180	141	23
142	Patiali .. ..	5,221	..	143	105	248	..	140	85	23
143	Bilram .. ..	4,609	..	119	87	203	..	162	118	34
144	Rampur .. ..	4,310	..	43	36	79	..	64	48	17
145	Awah .. ..	4,243	..	215	97	312	..	43	33	9
146	Nidhauli .. ..	2,979	..	74	25	99	..	46	44	..
147	Sakit .. ..	2,883	..	101	25	126	..	55	32	23
148	Mohanpur .. ..	2,280	..	44	31	75	..	74	72	..
149	Amanpur .. ..	1,411	..	31	19	50	..	36	26	..

in the United Provinces during the year 1935-36—(continued)

Division	Re-vaccination					Percentage of successful cases in which the results were known		Persons successfully vaccinated per 1,000 of population	Total cost of vaccination department	Number of all successful vaccinations and re-vaccinations performed by the vaccination staff only	Average cost of each successful case performed by the vaccination staff
	Total of all ages	Unknown	Total	Successful	Unknown	Primary	Re-vaccination				
12	13	14	15	16	17	18	19	20	21	22	
7,855	1,160	7,692	387	1,092	98.54	5.10	39.87	Rs. 3,771 0 0	8,192	Rs. 0 7 4	
682	10	818	11	11	99.06	1.86	26.48	379 0 0	648	0 9 5	
699	1	86	9	8	98.59	10.84	30.58	345 0 0	708	0 7 9	
283	4	245	22	11	92.79	9.40	48.60	332 0 0	305	1 1 5	
142	4	155	1	63	85.03	1.09	25.22	..	143	..	
148	1	125	17	9	87.06	14.65	33.67	..	165	..	
110	2	212	8	..	65.09	1.41	28.48	..	118	..	
101	..	75	..	..	95.28	..	26.86	..	101	..	
110	1	112	18	15	84.61	18.56	34.47	..	128	..	
106	6	65	..	..	79.10	..	34.67	..	106	..	
116	1	151	10	..	96.67	6.62	43.55	..	126	..	
64	..	169	6	..	100.00	3.55	25.77	..	70	..	
326	6	83	21	19	80.49	30.48	23.24	Rs. 828 7 0	847	0 15 2	
411	32	220	13	35	94.57	7.03	35.73	203 0 0	424	0 7 8	
98	..	18	2	..	77.16	11.11	18.11	..	100	..	
91	11	11	1	..	91.92	9.09	18.27	..	92	..	
118	2	12	2	..	88.28	16.67	23.56	..	115	..	
86	1	124	28	12	86.87	20.58	29.08	..	109	..	
105	..	146	32	6	94.59	22.86	42.92	..	137	..	
50	1	50	6	9	94.84	14.68	25.02	..	56	..	
42	..	77	9	16	93.33	14.75	32.80	60 0 0	51	1 2 10	
36	2	2	..	..	92.31	..	23.35	..	36	..	
788	9	106	16	..	97.89	15.09	34.80	Rs. 336 0 0	804	0 6 8	
494	..	29	9	..	97.63	31.03	41.23	458 0 0	503	0 14 7	
390	16	680	135	78	91.98	24.46	45.76	309 0 0	525	0 9 5	
403	..	39	15	..	89.95	38.46	37.52	193 0 0	418	0 7 5	
349	..	49	8	15	95.09	23.53	43.73	417 0 0	357	1 2 8	
255	..	270	42	..	90.42	15.55	40.64	326 0 0	297	1 1 7	
68	4	210	34	13	87.13	17.26	15.94	..	102	..	
165	5	75	9	18	94.23	15.79	27.23	..	174	..	
114	..	103	16	..	81.43	14.31	24.90	..	130	..	
153	1	44	4	..	95.03	9.09	34.06	..	157	..	
59	2	15	4	4	95.16	36.36	14.62	..	63	..	
45	..	267	135	1	93.75	50.75	42.37	..	180	..	
45	..	53	4	..	97.83	7.65	16.45	..	49	..	
54	..	71	14	..	98.13	19.72	23.54	..	68	..	
74	..	1	..	..	100.00	..	32.46	..	74	..	
35	..	14	..	..	97.22	..	24.80	..	35	..	

## VACCINATION STATEMENT NO. I.—Showing the particulars of vaccination

Number	Districts or towns	Population according to census of 1931	Average number of vaccinators employed throughout the year	Total number of persons vaccinated			Average number of persons vaccinated by each vaccinator	Primary vaccination		
				Male	Female	Total		Total	Successful	
									Under one year	One and under six years
1	2	3	4	5	6	7	8	9	10	11
<b>B—TOWNS (contd.)</b>										
<b>BAREILLY</b>										
150	Bareilly .. ..	134,179	2	4,509	3,310	7,819	3,909	5,505	4,262	1,022
151	Aonla .. ..	15,159	..	400	307	707	..	645	539	62
152	Bareilly Cantonment..	9,852	..	322	202	524	..	213	169	31
153	Faridpur .. ..	8,393	..	126	98	224	..	228	186	71
154	Baheri .. ..	6,210	..	603	150	753	..	286	110	120
155	Sirauli Pyas .. ..	5,197	..	194	145	339	..	228	151	27
156	Senthal .. ..	4,597	..	85	25	60	..	59	38	14
157	Shahi .. ..	4,353	..	49	59	108	..	104	53	43
158	Nawabganj .. ..	4,846	..	45	47	92	..	87	60	20
159	Richha .. ..	3,836	..	37	29	66	..	62	34	12
160	Sheopuri .. ..	3,718	..	57	33	90	..	100	70	7
161	Shishgarh .. ..	3,524	..	114	65	179	..	143	46	54
162	Fatehganj East ..	2,285	..	29	27	56	..	51	30	18
<b>BIJNOR</b>										
163	Najibabad .. ..	(b)23,473	1	597	392	989	989	810	747	47
164	Nagina .. ..	25,427	1	482	462	944	944	807	551	218
165	Bijnor .. ..	23,520	1	491	489	980	930	785	466	134
166	Kiratpur .. ..	17,205	..	249	261	510	..	489	301	128
167	Sherkot .. ..	15,997	..	467	240	707	..	516	275	156
168	Chandpur .. ..	13,999	1	376	327	703	703	591	427	136
169	Sheehara .. ..	11,180	..	270	181	451	..	307	181	80
170	Nehtaur .. ..	10,753	..	265	82	347	..	200	136	56
171	Dhampur .. ..	10,205	1	264	192	456	456	426	261	70
172	Mandawar .. ..	6,653	..	131	113	249	..	214	136	52
173	Sahaspur Khas ..	6,308	..	156	113	269	..	209	131	45
174	Jhalu .. ..	6,146	..	107	101	208	..	154	103	28
175	Haldaur .. ..	5,348	..	51	45	96	..	75	50	13
176	Afzalgarh .. ..	5,289	..	64	42	106	..	104	78	5
177	Ganjdaraganagar ..	2,190	..	31	20	51	..	47	39	6
<b>BUDAUN</b>										
178	Budaun .. ..	45,455	1	7,074	4,664	11,738	11,738	1,995	1,539	286
179	Sahaswan .. ..	17,644	1	749	598	1,347	1,347	725	623	25
180	Ujhani .. ..	12,178	1	320	232	552	552	435	376	33
181	Kakrala .. ..	6,961	..	137	44	181	..	124	78	26
182	Alapur .. ..	6,907	..	176	101	277	..	165	131	13
183	Islamnagar .. ..	6,706	..	250	184	434	..	209	126	78
184	Gunnaur .. ..	6,341	..	374	211	585	..	327	237	88
185	Bilsi .. ..	5,470	..	391	251	642	..	313	236	38
186	Bisauli .. ..	4,638	..	185	64	249	..	138	91	44
187	Dataganj .. ..	2,874	..	243	61	304	..	109	62	32
188	Mundia .. ..	2,190	..	37	30	67	..	68	57	8
189	Usehat .. ..	2,133	..	100	33	133	..	54	42	6

(b) Rate calculated on normal population 22,261.

in the United Provinces during the year 1935-36--(continued)

Total of all ages	Unknown	Re-vaccination			Percentage of successful cases in which the results were known		Persons successfully vaccinated per 1,000 of population	Total cost of Vaccination Department	Number of all successful vaccinations and re-vaccinations performed by the Vaccination staff only	Average cost of each successful case performed by the Vaccination staff
		Total	Successful	Unknown	Primary	Re-vaccination				
12	13	14	15	16	17	18	19	20	21	22
								Rs. a. p.		Rs. a. p.
5 208	90	2,458	531	307	97.93	24.74	43.43	1,638 0 0	5,834	0 4 6
608	..	62	9	..	94.26	14.52	40.70	..	617	..
201	1	322	58	31	94.81	19.93	26.29	72 0 0	259	0 4 5
207	8	1	..	..	96.28	..	24.66	..	207	..
243	24	467	29	63	92.75	7.18	43.80	..	272	..
178	4	111	8	7	79.46	7.69	35.79	..	186	..
52	5	1	..	..	96.30	..	11.81	..	52	..
98	..	5	..	..	94.23	..	22.51	..	98	..
83	..	5	3	..	95.40	60.00	19.79	..	86	..
46	4	4	..	..	79.81	..	11.99	..	46	..
77	4	..	..	..	80.21	..	20.71	..	77	..
114	5	82	7	..	79.72	21.87	34.33	..	121	..
48	2	5	..	..	97.06	..	21.01	..	48	..
802	3	180	22	..	99.33	12.22	37.01	478 0 0	824	0 9 3
779	14	104	9	3	92.41	8.91	30.99	320 0 0	788	0 6 6
623	15	196	20	10	80.91	10.75	27.34	909 0 0	643	0 7 8
429	27	85	1	4	92.86	2.94	24.99	89 9 0	430	0 3 4
457	27	197	33	24	93.46	19.07	30.63	102 1 0	490	0 3 4
563	..	127	22	..	95.26	17.32	41.79	296 0 0	585	0 8 1
272	3	152	13	29	89.47	10.57	25.61	59 6 0	285	0 3 4
192	..	147	4	..	96.00	2.72	18.23	40 13 0	196	0 3 4
936	16	64	16	10	81.95	29.63	34.49	65 0 0	352	0 2 11
206	3	40	13	3	97.63	35.13	32.92	45 10 0	219	0 3 4
178	8	64	6	5	83.56	10.17	29.17	38 5 0	184	0 3 4
141	3	56	9	4	93.33	17.81	24.41	31 4 0	150	0 3 4
68	5	21	1	4	90.00	5.83	11.97	18 5 0	64	0 3 4
83	4	2	1	..	83.00	50.00	15.88	17 8 0	84	0 3 4
46	1	4	1	..	100.00	25.00	21.46	9 13 0	47	0 3 4
1,933	14	9,751	1,767	5,213	97.53	33.94	81.40	458 0 0	3,700	0 2 0
659	35	622	61	96	95.51	11.60	40.81	350 0 0	720	0 7 9
430	1	117	46	..	99.03	39.32	39.09	385 0 0	476	0 12 11
117	..	57	44	..	94.35	77.19	23.13	29 0 0	161	0 2 10
154	..	112	..	..	93.33	..	22.30	27 0 0	154	0 2 10
208	..	225	40	..	99.52	17.78	33.98	44 0 0	248	0 2 10
325	..	253	31	..	99.39	12.01	56.14	63 0 0	356	0 2 10
296	..	329	81	..	94.57	24.62	68.92	37 0 0	377	0 3 3
135	..	111	18	..	97.83	16.22	32.99	27 0 0	153	0 2 10
98	..	195	56	2	89.91	29.01	53.53	27 0 0	154	0 2 10
65	..	..	..	..	90.59	..	29.68	12 0 0	65	0 2 11
49	..	79	8	..	90.74	10.13	26.72	10 0 0	57	0 2 10

Paragraphs 5, 6, 7, 8, 13 and 14 of chapter XIII.]

## VACCINATION STATEMENT NO. I.—Showing the particulars of vaccination

Number	Districts or towns	Population according to census of 1931	Average number of vaccinators employed throughout the year	Total number of persons vaccinated			Average number of persons vaccinated by each vaccinator	Primary vaccination		
				Male	Female	Total		Total	Successful	
									Under one year	One and under six years
1	2	3	4	5	6	7	8	9	10	11
B—TOWNS (contd.)										
MORADABAD										
190	Moradabad .. ..	110,562	2	3,164	2,137	5,301	2,650	4,218	3,115	886
191	Amroha .. ..	44,948	1	1,463	1,178	2,641	2,641	1,999	1,541	412
192	Sambhal .. ..	44,300	1	1,072	894	1,966	1,966	1,863	1,585	185
193	Ohandausi .. ..	26,768	1	505	445	950	950	1,001	569	182
194	Hasanpur .. ..	11,276	1	288	190	428	428	359	327	31
195	Fachraon .. ..	7,978	..	211	128	339	..	332	236	35
196	Kanrh .. ..	7,625	..	112	84	196	..	193	118	42
197	Sirsi .. ..	6,186	..	53	62	115	..	110	65	31
198	Thakurdwara .. ..	5,758	..	95	72	167	..	167	111	52
199	Bilari .. ..	5,296	..	155	134	289	..	276	164	109
200	Kundarkhi .. ..	4,849	..	182	122	304	..	186	115	37
201	Darhyal .. ..	4,185	..	97	45	142	..	111	63	28
202	Dhanaura .. ..	3,853	..	53	43	101	..	101	88	5
203	Bahjoi .. ..	3,769	..	71	69	140	..	140	120	15
SHAHJAHANPUR										
204	Shahjahanpur .. ..	79,316	3	2,980	1,804	4,784	1,595	3,305	2,330	389
205	Tilbar .. ..	18,372	1	359	285	644	644	680	444	92
206	Jalalabad .. ..	6,314	..	104	95	199	..	163	66	51
207	Katra .. ..	6,194	..	111	78	189	..	183	146	23
208	Faw-yan .. ..	5,001	..	76	72	148	..	147	103	32
209	Shahjahanpur Cantonment.	4,448	..	163	86	249	..	74	35	18
FILIBHIT										
210	Pilibhit .. ..	36,892	1	1,687	898	2,585	2,585	1,403	609	402
211	Bisalpur .. ..	10,404	1	499	402	901	901	539	310	151
212	Neoria-Husainpur .. ..	5,500	..	76	44	120	..	107	73	24
213	Puranpur .. ..	4,772	..	60	51	111	..	111	82	18
214	Jahanabad .. ..	3,648	..	55	53	108	..	108	66	30
215	Bilsanda .. ..	2,276	..	49	54	103	..	95	61	27
FARRUKHABAD										
216	Farrukhabad-cum-Fatehgarh.	56,503	2	1,082	1,000	2,082	1,041	1,829	1,530	220
217	Kanauj .. ..	20,360	1	313	308	621	621	620	372	157
218	Kaimganj .. ..	8,862	..	132	133	265	..	250	174	64
219	Shamshabad .. ..	7,584	..	120	73	193	..	164	120	43
220	Chhibramau .. ..	6,326	..	89	59	148	..	139	100	12
221	Fatehgarh Cantonment	3,851	..	61	47	108	..	90	58	30
222	Talgram .. ..	3,194	..	33	30	63	..	63	47	15
223	Kamalganj .. ..	3,006	..	46	21	67	..	49	35	13
224	Ganj Tirwa .. ..	2,402	..	12	15	27	..	27	26	1
225	Ganj Thattia .. ..	2,254	..	43	33	76	..	64	46	11
ETAWAH										
226	Etawah .. ..	46,948	1	1,838	1,034	2,902	2,902	1,717	1,522	68
227	Auraiya .. ..	7,087	..	76	61	137	..	129	112	10
228	Jaswantnagar .. ..	5,192	..	139	76	265	..	185	92	24
229	Phaphund .. ..	5,129	..	115	88	203	..	176	87	29
230	Ekdil .. ..	3,304	..	123	57	180	..	124	82	24
231	Lakhna .. ..	3,031	..	61	34	95	..	72	47	4
232	Bharthana .. ..	2,015	..	109	46	155	..	68	37	8

in the United Provinces during the year 1935-36—(continued)

tion		Re-vaccination			Percentage of successful cases in which the results were known		Persons successfully vaccinated per 1,000 of population	Total cost of Vaccination Department	Number of all successful vaccinations and re-vaccinations performed by the Vaccination staff only	Average cost of each successful case performed by the Vaccination staff
Total of all ages	Unknown	Total	Successful	Unknown	Primary	Re-vaccination				
12	13	14	15	16	17	18	19	20	21	22
								Rs. a. p.	Rs. a. p.	
4,030	80	1,127	206	129	96.28	20.64	38.51	758 0 0	4,236	0 2 10
1,953	6	645	111	34	97.99	18.17	45.92	569 0 0	2,064	0 4 5
1,771	12	138	41	..	95.68	29.71	40.90	478 0 0	1,812	0 4 2
751	1	85	..	..	75.10	..	28.05	469 0 0	751	0 10 0
858	..	69	3	..	99.72	4.35	32.01	224 0 0	861	0 9 11
293	..	7	1	..	88.25	14.23	36.85	..	294	..
169	4	3	1	..	89.42	33.33	22.29	..	170	..
96	..	6	..	..	87.27	..	15.52	..	96	..
163	..	..	..	..	97.60	..	29.31	..	163	..
274	1	18	1	..	99.64	7.69	51.92	..	275	..
152	14	118	10	6	83.37	8.98	38.41	..	162	..
99	..	81	13	..	89.19	41.93	26.76	..	112	..
94	..	..	..	..	93.07	..	24.40	..	94	..
135	1	..	..	..	97.12	..	85.82	..	135	..
2,905	70	1,676	484	226	89.80	33.39	42.73	957 0 0	3,389	0 4 6
546	34	30	4	1	91.61	13.79	29.94	145 0 0	550	0 4 3
123	2	86	14	22	76.40	100.00	21.70	..	187	..
170	..	1	..	..	90.42	..	27.44	..	170	..
189	4	1	1	..	97.20	100.00	27.99	..	140	..
66	1	175	74	3	90.41	43.02	31.47	46 0 0	140	0 5 9
1,037	205	1,260	185	355	86.56	14.92	31.77	858 0 0	1,172	0 4 11
487	18	373	102	92	93.47	36.30	56.07	295 0 0	589	0 8 0
105	1	13	3	2	99.06	27.27	19.64	..	108	..
101	6	2	..	..	96.19	..	21.16	..	101	..
97	4	..	..	..	93.27	..	26.59	..	97	..
89	1	10	1	4	94.63	16.67	39.54	..	90	..
1,750	7	263	114	6	96.05	43.51	32.99	503 2 0	1,364	0 4 4
529	1	16	1	..	85.46	6.25	26.03	403 0 0	530	0 12 2
238	2	16	5	..	95.97	31.25	27.42	140 0 0	243	0 9 3
163	..	29	12	..	99.39	41.33	23.07	..	175	..
112	3	9	3	3	85.50	50.00	18.18	..	115	..
88	..	18	8	..	97.73	44.44	24.93	45 9 9	96	0 7 6
62	..	..	..	..	98.41	..	19.41	..	62	..
48	..	18	2	..	97.96	11.11	16.63	..	50	..
27	..	..	..	..	100.00	..	11.24	..	27	..
57	3	14	2	6	93.44	25.00	26.17	..	59	..
1,594	1	1,221	446	1	92.89	36.56	43.45	230 0 0	2,040	0 1 10
122	1	8	..	..	95.31	..	17.21	..	122	..
119	11	83	6	9	68.39	7.59	24.07	..	125	..
116	16	32	3	24	72.50	37.50	23.20	..	119	..
106	14	56	4	32	96.36	16.67	33.29	..	110	..
51	2	23	2	3	72.86	10.00	17.43	..	53	..
49	11	87	17	16	85.96	23.94	32.75	..	66	..

Paragraphs 5, 6, 7, 8, 13 and 14 of chapter XIII.]

## VACCINATION STATEMENT NO. I.—Showing the particulars of vaccination

Number	Districts or towns	Population according to census of 1931	Average number of vaccinators employed throughout the year	Total number of persons vaccinated			Average number of persons vaccinated by each vaccinator	Primary vaccination		
				Male	Female	Total		Total	Successful	
									Under one year	One and under six years
1	2	3	4	5	6	7	8	9	10	11
<b>B-TOWNS (contd.)</b>										
<b>CAWNPORE</b>										
233	Cawnpore .. ..	219,189	7	9,032	8,232	17,314	2,473	11,992	8,224	1,696
234	Cawnpore Cantonment	24,566	1	1,094	935	2,029	2,029	930	669	202
235	Bilhaur .. ..	4,509	..	64	46	110	..	98	48	32
236	Jhinhak .. ..	2,335	..	18	21	39	..	39	14	9
237	Bithur .. ..	2,072	..	39	37	76	..	76	53	28
238	Juhi .. ..	20,092	1	294	316	610	610	602	444	104
<b>FATEHPUR</b>										
239	Fatehpur .. ..	18,947	1	742	518	1,260	1,260	832	564	197
240	Bindki .. ..	8,005	1	220	166	386	386	403	264	45
241	Khaga .. ..	2,837	..	73	41	114	..	106	62	21
242	Kishanpur.. ..	2,364	..	85	43	128	..	124	79	17
<b>ALLAHABAD</b>										
243	Allahabad .. ..	173,895	4	7,412	3,649	11,061	2,765	6,707	4,173	1,337
244	Allahabad Cantonment	10,019	..	822	463	1,285	..	305	189	..
245	Mau-Aima.. ..	5,078	..	94	84	178	..	167	98	56
246	Phulpur .. ..	4,885	..	76	73	149	..	149	83	52
247	Sarai Aqil .. ..	3,942	..	40	40	80	..	80	50	26
248	Bharatganj .. ..	3,273	..	105	52	157	..	129	48	46
249	Sirsa .. ..	3,143	..	63	55	123	..	121	78	42
250	Jhusi .. ..	1,623	..	17	15	32	..	32	25	7
<b>JHANSI</b>										
251	Jhansi .. ..	64,591	2	2,032	1,560	3,592	1,796	3,280	2,219	573
252	Garhia Phatak .. ..	16,400	..	294	248	542	..	417	235	114
253	Lalitpur .. ..	13,715	1	397	347	744	744	705	584	79
254	Mau .. ..	12,797	1	307	277	584	584	539	465	50
255	Jhansi Cantonment .. ..	12,121	1	476	367	843	843	843	230	100
256	Barwasagar .. ..	5,606	..	143	146	294	..	294	214	50
257	Ranipur .. ..	4,549	..	102	80	182	..	182	179	1
258	Chirgaon .. ..	3,569	..	110	66	176	..	141	99	14
259	Talbehat .. ..	3,805	..	83	57	140	..	140	92	38
260	Gursarai .. ..	3,229	..	61	63	124	..	124	97	23
261	Mahroni .. ..	2,855	..	41	42	83	..	83	78	5
262	Moth .. ..	2,694	..	51	40	91	..	91	72	14
<b>JALAUN</b>										
263	Konch .. ..	15,150	1	406	351	757	757	720	628	54
264	Oral .. ..	11,349	1	545	314	859	859	656	556	33
265	Kalpi .. ..	9,843	1	333	262	595	595	539	459	43
266	Jalaun .. ..	8,236	..	162	167	329	..	328	265	56
267	Madhogarh .. ..	2,311	..	38	45	83	..	83	76	7
<b>HAMIRPUR</b>										
268	Mahoba .. ..	13,164	..	314	237	541	..	599	417	85
269	Rath .. ..	10,472	..	289	231	520	..	559	491	20
270	Maudaha .. ..	7,445	..	109	95	204	..	203	145	46
271	Hamirpur .. ..	7,195	..	118	95	213	..	189	137	37
272	Sumerpur .. ..	4,712	..	91	45	136	..	136	136	..

in the United Provinces during the year 1935-36—(continued)

Total of all ages		Re-vaccination			Percentage of successful cases in which the results were known		Persons successfully vaccinated per 1,000 of population	Total cost of Vaccination Department	Number of all successful vaccinations and re-vaccinations performed by the Vaccination staff only	Average cost of each successful case performed by the Vaccination staff
12	13	Total	Successful	Unknown	Primary	Re-vaccination				
12	13	14	15	16	17	18	19	20	21	22
								Rs. a. p.	Rs. a. p.	
10,198	211	5,597	458	805	87.01	8.56	48.59	7,108 0 0	10,651	0 10 8
878	7	1,101	134	30	95.12	12.51	41.19	722 0 0	1,012	0 11 5
88	2	12	3	1	91.67	27.27	20.18	..	91	..
23	6	..	..	..	69.70	..	9.64	..	23	..
75	..	..	..	..	98.68	..	86.20	..	75	..
551	7	22	..	16	92.60	..	27.42	80 0 0	551	0 0 10
775	..	449	173	6	94.17	39.05	50.03	808 10 0	948	0 5 2
325	10	..	..	..	81.66	..	40.60	43 9 6	325	0 2 3
88	..	8	..	..	83.02	..	31.02	..	88	..
110	4	4	3	..	91.67	75.00	47.80	..	118	..
6,004	448	4,376	1,102	445	95.92	23.03	40.86	2,961 0 0	7,106	0 6 8
189	41	979	408	271	71.32	57.63	59.59	77 6 0	597	0 2 1
155	3	11	1	..	94.51	9.09	30.72	..	156	..
141	1	..	..	..	95.27	..	23.86	..	141	..
76	..	..	..	..	95.00	..	19.23	..	76	..
98	15	23	..	2	85.96	..	29.90	..	98	..
121	..	2	2	..	100.00	100.00	39.13	..	123	..
32	..	..	..	..	100.00	..	19.72	..	32	..
2,931	20	315	92	24	89.91	31.61	46.80	1,090 0 0	3,023	0 5 9
409	1	125	55	5	98.32	45.83	23.29	64 0 0	464	0 2 2
680	..	39	6	..	96.45	15.38	50.02	515 0 0	686	0 12 0
515	..	46	3	..	95.55	6.52	40.43	223 0 0	518	0 6 11
383	..	501	120	8	97.08	24.34	37.33	440 0 0	453	0 15 6
264	..	..	..	..	89.79	..	47.09	..	264	..
182	..	..	..	..	100.00	..	40.01	..	182	..
124	2	38	6	2	89.21	16.67	36.42	..	130	..
126	..	..	..	..	90.00	..	38.12	..	126	..
120	..	7	3	..	95.77	42.86	33.09	..	123	..
83	..	3	..	..	100.00	..	29.07	..	83	..
86	..	..	..	..	94.50	..	31.92	..	86	..
681	..	66	10	..	94.58	15.15	45.61	360 2 0	691	0 8 4
613	..	231	83	17	93.44	41.12	61.77	506 0 0	701	0 11 6
525	..	56	32	..	97.40	57.14	53.59	409 5 0	557	0 8 11
321	..	1	..	..	97.86	..	33.97	72 0 0	321	0 3 7
83	..	..	..	..	100.00	..	29.53	..	83	..
509	..	13	1	..	84.97	7.69	33.74	40 0 0	510	0 1 3
518	..	2	2	..	92.66	100.00	49.66	48 11 0	520	0 1 6
193	1	1	..	..	95.54	..	25.92	..	193	..
176	6	24	19	1	96.17	82.61	27.10	..	195	..
136	..	..	..	..	100.00	..	23.86	..	136	..



## VACINATION STATEMENT NO. I.—Showing the particulars of vaccination

Number	Districts or towns	Population according to census of 1931	Average number of vaccinators employed throughout the year	Total number of persons vaccinated			Average number of persons vaccinated by each vaccinator	Primary vaccination		
				Male	Female	Total		Total	Successful	
									Under one year	One and under six years
1	2	3	4	5	6	7	8	9	10	11
B - TOWNS (contd.)										
BANDA										
273	Banda .. ..	22,415	1	1,300	423	1,723	1,723	780	478	117
274	Karwi .. ..	8,150	..	184	152	336	..	336	277	27
275	Rajpur .. ..	4,485	..	79	73	152	..	152	90	52
276	Atarra .. ..	4,082	..	73	77	150	..	150	125	20
277	Naraini .. ..	2,289	..	21	40	61	..	61	42	17
278	Sitapur .. ..	2,169	..	33	33	66	..	66	56	10
BENARES										
279	Benares .. ..	201,037	4	7,064	4,468	11,532	2,833	7,918	4,307	2,654
280	Benares Cantonment..	4,278	..	32	58	140	..	76	36	33
281	Moghal Sarai ..	3,545	..	123	112	235	..	187	87	90
282	Shecupur .. ..	2,335	..	..	..	..	..	No vaccination work	..	..
283	Gangapur .. ..	1,955	..	122	65	187	..	75	29	41
MIRZAPUR										
284	Mirzapur-Bindhachal..	61,184	2	1,454	1,364	2,818	1,409	2,653	1,808	619
285	Ahaura .. ..	8,916	1	186	146	332	332	301	242	52
286	Chunar Proper ..	7,235	1	274	230	504	504	240	170	70
287	Kachhwa .. ..	3,447	..	69	58	122	..	119	55	59
288	Robertsganj .. ..	2,889	..	42	43	90	..	90	49	40
289	Ghurawal .. ..	847	..	36	35	71	..	69	19	15
290	Chunar Settlement ..	815	..	..	..	..	..	No vaccination work	..	..
JAUNPUR										
291	Jaunpur .. ..	37,675	1	1,506	869	2,375	2,375	1,334	1,057	204
292	Machhlisahr .. ..	7,075	..	143	137	285	..	239	115	116
293	Shahganj .. ..	6,005	..	142	98	240	..	211	83	81
294	Badshahpur .. ..	5,008	..	104	79	183	..	142	74	57
295	Mariahu .. ..	3,538	..	59	49	108	..	101	41	51
296	Kerakat .. ..	2,834	..	16	21	37	..	37	22	12
297	Zafarabad .. ..	2,702	..	53	50	103	..	87	31	44
GHAZIPUR										
298	Ghaziipur .. ..	27,498	1	2,109	673	2,787	2,787	933	526	291
299	Reotipur .. ..	10,043	..	219	113	332	..	245	26	175
300	Ghahmar .. ..	9,932	..	207	156	363	..	298	36	246
301	Sherpur .. ..	9,905	..	15	5	20	..	20	10	9
302	Usia .. ..	6,779	..	75	27	102	..	48	11	34
303	Muhammadabad ..	6,716	..	135	102	237	..	235	73	139
304	Zamania .. ..	5,564	..	249	166	415	..	171	40	109
305	Bara .. ..	5,498	..	98	52	145	..	140	22	96
306	Bahadurganj .. ..	3,926	..	61	67	123	..	127	40	85
307	Saidpur .. ..	3,593	..	84	103	187	..	158	57	83
BALLIA										
308	Ballia .. ..	18,143	1	672	357	1,029	1,029	683	315	302
309	Baragaon .. ..	8,700	..	451	213	664	..	301	225	74
310	Bansdih .. ..	8,535	..	539	319	858	..	519	241	260
311	Reoti .. ..	8,463	..	160	61	161	..	131	91	37
312	Rasra .. ..	8,411	1	930	576	1,506	1,506	329	143	166
313	Sahatwar .. ..	7,896	..	225	133	358	..	278	148	124
314	Maniar .. ..	7,669	..	198	181	379	..	320	180	87
315	Sikandarpur .. ..	6,524	..	200	112	312	..	232	173	51
316	Bairia .. ..	2,240	..	140	66	206	..	127	79	47

in the United Provinces during the year 1935-36—(continued)

Total of all ages		Re-vaccination			Percentage of successful cases in which the results were known		Persons successfully vaccinated per 1,000 of population	Total cost of Vaccination Department	Number of successful vaccinations and re-vaccinations performed by the Vaccination staff only	Average cost of each successful case performed by the Vaccination staff
12	13	Total	Successful	Unknown	Primary	Re-vaccination				
12	13	14	15	16	17	18	19	20	21	22
								Rs. a. p.		Rs. a. p.
638	21	944	645	60	84.06	72.96	57.24	345 4 0	1,283	0 4 4
329	..	..	..	..	97.92	..	40.37	99 0 0	329	0 4 10
142	..	..	..	..	93.42	..	31.66	..	142	..
140	..	..	..	..	96.67	..	35.52	..	145	..
59	..	..	..	..	96.72	..	25.77	..	59	..
66	..	..	..	..	100.00	..	30.43	..	66	..
7,044	193	8,912	615	579	91.18	18.45	38.10	2,846 0 0	7,659	0 5 11
75	..	64	..	..	98.68	..	17.53	73 11 0	75	0 15 9
181	..	49	21	2	96.79	44.68	56.98	..	202	..
was performed during the year.										
71	..	114	38	1	94.67	29.20	53.20	..	104	..
2,473	..	176	21	..	93.21	11.93	40.76	1,001 15 0	2,494	0 6 5
296	..	31	20	..	98.34	64.52	35.44	152 15 0	316	0 7 9
240	..	264	98	..	100.00	37.12	46.72	211 0 0	388	0 10 0
118	..	3	..	..	99.16	..	34.23	..	118	..
89	..	..	..	..	98.89	..	37.25	..	89	..
43	16	2	1	..	90.57	50.00	57.85	..	49	..
was performed during the year.										
1,330	..	1,041	573	1	99.70	55.10	50.51	530 7 0	1,303	0 4 5
233	..	47	11	4	97.49	25.58	34.49	..	244	..
187	7	32	13	6	91.67	50.00	33.30	36 0 0	200	0 2 10
133	2	41	25	1	95.00	62.50	31.55	20 0 0	158	0 2 0
101	..	7	3	..	100.00	42.86	29.39	..	104	..
35	..	..	..	..	94.59	..	12.13	..	35	..
79	..	21	9	..	90.80	42.86	32.57	..	88	..
905	..	1,863	976	47	97.00	53.74	68.40	564 7 0	1,881	0 4 10
220	..	87	1	..	89.79	1.15	22.00	..	221	..
296	..	65	1	..	99.33	1.54	29.90	..	297	..
19	..	..	..	..	95.00	..	1.92	..	13	..
45	..	54	5	16	93.75	13.16	7.37	..	50	..
228	1	2	2	..	97.44	100.00	34.25	..	230	..
168	2	244	59	34	96.45	23.09	39.90	..	222	..
138	..	5	2	..	95.00	40.00	24.55	..	135	..
126	1	1	1	..	100.00	100.00	32.35	..	127	..
147	1	30	16	..	93.63	53.33	45.36	..	163	..
647	..	361	127	42	94.73	39.81	42.66	489 0 0	774	0 10 1
301	..	868	193	55	100.00	62.66	56.78	..	494	..
510	2	357	207	66	93.65	71.13	84.01	..	717	..
131	..	30	1	11	100.00	5.26	15.59	..	132	..
321	..	1,173	713	0	97.57	63.77	122.93	263 5 0	1,034	0 4 1
273	..	85	34	21	100.00	53.12	39.51	..	312	..
287	1	71	47	6	89.97	72.81	43.55	..	334	..
229	1	80	24	11	99.13	34.73	33.73	..	253	..
127	..	79	46	12	100.00	68.66	77.23	..	173	..

Paragraphs 5, 6, 7, 8, 13 and 14 Chapter XIII.]

## VACCINATION STATEMENT NO. I.—Showing the particulars of vaccination.

Number	Districts or towns	Population according to census of 1931	Average number of vaccinators employed throughout the year	Total number of persons vaccinated			Average number of persons vaccinated by each vaccinator	Primary vaccination		
				Male	Female	Total		Total	Successful	
									Under one year	One and under six years
I	2	3	4	5	6	7	8	9	10	11
E—TOWNS (contd.)										
GORAKHPUR										
317	Gorakhpur.. ..	59,602	1	2,672	930	3,602	3,602	1,995	1,026	965
318	Gaura Barhaj .. ..	14,286	1	283	240	523	523	508	402	62
319	Gorakhpur notified area	10,729	..	272	239	510	..	479	244	180
320	Padrauna .. ..	8,599	..	183	182	365	..	306	166	110
321	Rudarpur .. ..	8,081	..	208	188	396	..	326	210	79
322	Bansgaon .. ..	7,506	..	102	137	239	..	239	124	102
323	Deoria .. ..	7,251	1	246	125	371	371	276	129	77
324	Siswa Bazar .. ..	6,445	..	138	103	241	..	219	149	59
325	Lar .. ..	5,682	..	139	95	234	..	232	162	64
326	Captainganj .. ..	5,596	..	72	50	122	..	119	71	29
327	Gorakhpur Railway Colony.	4,546	..	22	14	36	..	8	3	4
328	Barhalganj .. ..	4,430	..	75	75	150	..	150	101	40
329	Rampur .. ..	4,100	..	48	70	118	..	117	79	32
330	Gola urf Madri .. ..	4,038	..	84	77	161	..	161	77	71
331	Nautanwan .. ..	3,978	..	40	50	90	..	90	54	27
332	Pipraich .. ..	3,098	..	94	74	168	..	146	99	43
333	Bhusawal .. ..	2,349	..	32	28	60	..	60	24	33
BASTI										
334	Basti .. ..	22,526	1	921	496	1,417	1,417	778	300	322
335	Mehndawal .. ..	11,510	..	213	208	421	..	375	249	111
336	Uska Bazar .. ..	5,472	..	64	82	146	..	146	96	45
AZAMGARH										
337	Mau .. ..	21,354	..	427	438	865	..	852	538	302
338	Azamgarh .. ..	18,046	1	1,269	385	1,654	1,654	863	360	286
339	Mubarakpur .. ..	12,493	..	87	87	174	..	165	86	70
340	Muhammadabad .. ..	7,783	..	35	29	64	..	44	11	28
341	Kopaganj .. ..	6,716	..	172	159	331	..	316	59	252
342	Amila .. ..	4,246	..	11	8	19	..	8	3	..
343	Sarai Mir .. ..	3,354	..	68	82	150	..	148	114	21
344	Dohrighat .. ..	2,487	..	26	14	40	..	37	13	21
345	Phulpur .. ..	2,111	..	46	55	101	..	97	68	21
346	Atraulia .. ..	2,010	..	34	25	59	..	59	11	48
347	Nizamabad .. ..	1,150	..	68	64	127	..	103	77	21
NAINI TAL										
348	Halldwani Kathgodam-Ranibagh.	11,238	1	460	295	755	755	449	273	150
349	Kashipur.. ..	11,276	1	203	212	415	415	402	322	70
350	Naini Tal .. ..	(c)9,741	1	1,527	439	1,966	1,966	292	166	119
351	Jaspur .. ..	6,037	..	190	133	323	..	316	249	15
352	Ramnagar .. ..	5,649	1	228	121	344	344	199	121	46
353	Naini Tal Cantonment	932	..	69	31	100	..	54	12	38
354	Bhewali .. ..	705	..	39	26	65	..	29	15	13
ALMORA										
355	Almora .. ..	8,715	1	535	218	753	753	392	167	204
356	Ranikhet Cantonment	3,772	1	1,187	65	1,252	1,252	89	22	66
357	Pithoragarh .. ..	1,049	..	240	174	414	..	94	3	20
358	Almora Cantonment ..	973	..	30	25	55	..	55	24	21

(c) Rate calculated on average population 13,558.

in the United Provinces during the year 1935-36—(continued)

ion		Re-vaccination			Percentage of successful cases in which the results were known		Persons successfully vaccinated per 1,000 of population	Total cost of Vaccination Department	Number of all successful vaccinations and re-vaccinations performed by the Vaccination staff only	Average cost of each successful case performed by the Vaccination staff
Total of all age	Unknown	Total	Successful	Unknown	Primary	Re-vaccination				
12	13	14	15	16	17	18	19	20	21	22
								Rs. a. p.	Rs. a. p.	
1,927	24	1,611	1,230	33	97.77	77.95	52.97	743 2 0	3,157	0 3 9
472	20	18	6	..	96.72	88.33	38.46	320 2 0	478	0 10 8
432	8	31	23	1	91.72	76.67	42.41	60 0 0	455	0 2 1
292	6	60	12	10	97.33	24.00	35.35	..	304	..
311	3	21	10	2	96.28	52.63	39.72	..	321	..
233	5	..	..	..	99.57	..	31.04	..	233	..
235	15	95	23	9	90.04	26.74	35.58	187 10 0	259	0 11 8
210	1	22	8	..	96.33	36.36	33.82	..	218	..
226	5	2	1	..	99.56	50.00	39.95	..	227	..
105	2	6	..	1	89.74	..	18.76	..	105	..
7	..	28	20	4	87.50	83.33	5.94	..	27	..
144	4	..	..	..	98.63	..	32.50	..	144	..
111	3	1	..	..	97.87	..	27.07	..	111	..
156	..	..	..	..	96.89	..	38.63	..	156	..
88	1	..	..	..	98.88	..	22.12	..	88	..
146	..	22	16	..	100.00	72.73	52.29	..	162	..
59	1	..	..	..	100.00	..	25.12	..	59	..
720	5	644	377	43	93.14	62.73	48.70	122 12 0	1,097	0 1 9
865	8	46	36	1	98.12	83.00	34.84	..	401	..
141	2	..	..	..	97.92	..	25.77	..	141	..
847	1	13	2	2	99.53	18.18	39.76	80 0 0	849	0 1 6
744	42	800	129	66	90.62	17.57	48.38	367 3 0	873	0 7 1
158	3	9	..	5	97.53	..	12.65	..	158	..
44	..	20	6	..	100.00	30.00	6.42	..	50	..
316	..	15	4	..	100.00	26.67	47.65	..	320	..
3	..	16	11	..	100.00	68.75	3.30	..	14	..
141	3	5	2	..	97.24	40.00	42.63	..	143	..
35	..	3	3	..	94.59	100.00	15.28	..	38	..
95	..	6	4	1	97.94	80.00	46.90	..	99	..
59	..	..	..	..	100.00	..	29.35	..	59	..
103	..	24	13	1	100.00	56.52	100.87	..	116	..
437	10	306	77	134	99.54	44.77	45.53	293 0 0	514	0 9 3
392	9	14	2	6	99.74	25.00	34.94	450 0 0	394	1 2 3
239	..	1,674	164	470	98.97	13.62	33.41	715 0 0	453	1 9 3
264	24	93	13	9	90.41	54.11	45.88	..	277	..
183	3	154	45	19	93.37	33.33	40.36	93 0 0	228	0 6 10
50	4	46	32	6	100.00	80.00	87.98	77 0 0	82	0 15 0
28	1	36	2	6	100.00	6.67	42.55	16 0 0	30	0 8 6
392	..	361	64	60	100.00	21.26	52.32	609 3 0	456	1 5 0
89	..	1,163	540	44	100.00	43.26	166.75	453 3 0	629	0 11 8
94	..	320	145	87	100.00	62.23	227.84	..	239	..
55	..	..	..	..	100.00	..	56.53	41 0 0	55	0 11 9

## VACCINATION STATEMENT NO. I.—Showing the particulars of vaccination

Number	Districts or towns	Population according to census of 1931	Average number of vaccinators employed throughout the year	Total number of persons vaccinated			Average number of persons vaccinated by each vaccinator	Primary vaccination		
				Male	Female	Total		Total	Successful	
									Under one year	One and under six years
1	2	3	4	5	6	7	8	9	10	11
B—TOWNS—(contd.)										
GARHWAL										
359	Lansdowne Cantonment	4,399	..	900	154	454	..	129	100	28
360	Srinagar .. ..	1,519	..	229	78	307	..	35	27	8
361	Pauri .. ..	901	..	377	31	408	..	3	..	..
LUCKNOW										
362	Lucknow .. ..	251,097	20	19,341	10,615	29,956	1,498	10,388	6,909	2,252
363	Lucknow Cantonment	23,562	1	3,596	1,044	4,640	4,640	738	435	284
364	Malihabad .. ..	9,940	..	205	173	383	..	362	227	57
365	Kakori .. ..	7,004	..	187	130	317	..	252	175	36
366	Amethi .. ..	5,477	..	186	137	323	..	318	189	78
367	Charbagh-Alambagh ..	4,984	..	1,297	472	1,769	..	170	149	6
368	Goshainganj .. ..	2,750	..	75	50	125	..	116	71	21
UNAO										
369	Unao .. ..	16,282	1	531	337	918	918	495	310	72
370	Maurawan .. ..	7,331	..	172	79	251	..	232	121	37
371	Furwa .. ..	6,372	..	372	240	612	..	487	181	121
372	Safipur .. ..	6,233	..	133	95	233	..	269	127	46
373	Bangarmau .. ..	5,090	..	119	72	191	..	197	132	25
374	Bhagwantnagar .. ..	1,383	..	104	48	152	..	133	27	22
RAE BARELI										
375	Rae Bareli .. ..	18,180	1	792	523	1,315	1,315	558	403	96
376	Jais .. ..	12,364	..	262	238	500	..	500	260	94
377	Salon .. ..	5,112	..	48	58	106	..	106	71	27
378	Dalmau .. ..	5,094	..	35	41	76	..	69	28	35
379	Bachhrawan .. ..	3,993	..	55	56	111	..	111	40	43
380	Lalganj .. ..	2,140	..	30	16	46	..	44	23	19
381	Maharajganj .. ..	3,050	..	24	33	57	..	57	45	12
SITAPUR										
382	Sitapur .. ..	24,720	1	2,011	534	2,545	2,545	939	607	137
383	Khairabad .. ..	12,160	1	295	230	525	525	459	361	47
384	Laharpur .. ..	11,330	..	153	120	273	..	273	187	27
385	Biswan .. ..	8,753	..	145	87	232	..	229	125	62
386	Mahmudabad .. ..	7,933	..	259	173	437	..	344	121	89
387	Nimsar .. ..	3,122	..	13	4	17	..	17	6	8
388	Sitapur Cantonment ..	3,100	..	40	25	65	..	62	35	17
389	Misrikh .. ..	2,391	..	30	20	50	..	50	36	7
HARDOI										
390	Shahabad .. ..	21,101	1	471	367	838	838	727	462	197
391	Hardoi .. ..	18,380	1	626	199	825	825	459	241	129
392	Sandila .. ..	15,054	1	442	390	832	832	811	537	62
393	Mallawan .. ..	10,150	..	213	186	399	..	401	239	116
394	Bilgram .. ..	9,424	..	111	112	223	..	217	147	56
395	Pihani .. ..	8,107	..	217	186	403	..	332	265	57
396	Sandi .. ..	6,837	..	209	154	363	..	300	154	80
397	Palikhas .. ..	4,920	..	159	112	271	..	245	188	35
398	Madhoganj .. ..	3,435	..	57	57	114	..	111	72	30
399	Beniganj .. ..	1,886	..	64	31	95	..	94	47	16

in the United Provinces during the year 1935-36—(continued)

Total of all ages		Re-vaccination			Percentage of successful cases in which the results were known		Persons successfully vaccinated per 1,000 of population	Total cost of Vaccination Department	Number of all successful vaccinations and re-vaccinations performed by the Vaccination staff only	Average cost of each successful case performed by the Vaccination staff
12	13	Total	Successful	Unknown	Primary	Re-vaccination				
12	13	14	15	16	17	18	19	20	21	22
								Rs. a. p.		Rs. a. p.
128	1	325	288	37	100·00	100·00	94·57	..	416	..
35	..	272	116	55	100·00	53·46	99·41	10 0 0	151	0 1 1
..	3	405	62	204	..	30·84	68·81	10 0 0	62	0 2 7
9,417	97	19,568	2,198	201	91·51	11·35	46·26	6,053 0 0	11,615	0 8 4
730	..	3,907	1,737	..	98·91	44·46	104·70	374 10 6	2,467	0 2 5
301	..	27	5	..	83·15	18·52	30·73	..	306	..
242	..	65	11	..	96·08	16·92	36·12	..	253	..
298	..	5	3	..	93·71	60·00	54·96	..	301	..
170	..	1,599	1,599	..	100·00	100·00	354·93	..	1,769	..
111	..	9	8	..	95·69	88·89	43·27	..	119	..
443	2	425	168	..	89·86	39·53	37·53	447 0 0	611	0 11 8
188	6	24	9	3	83·18	42·36	26·69	..	197	..
342	35	133	7	55	75·66	8·97	54·94	..	349	..
197	33	13	3	..	85·23	23·08	31·83	..	200	..
162	..	7	..	..	82·23	..	31·83	..	162	..
61	33	14	1	4	58·09	10·00	44·83	..	62	..
538	3	757	681	5	96·94	90·56	67·06	344 11 6	1,219	0 4 6
450	4	..	..	..	90·72	..	36·39	..	450	..
103	1	..	..	..	98·09	..	20·15	..	103	..
66	..	7	6	..	95·65	85·71	14·13	..	72	..
99	4	..	..	..	92·52	..	24·79	..	99	..
44	..	2	..	..	100·00	..	20·56	..	44	..
57	..	..	..	..	100·00	..	18·69	..	57	..
819	29	1,606	247	151	90·00	16·97	43·12	409 0 0	1,066	0 6 2
414	9	66	10	8	92·00	17·24	34·87	151 5 0	424	0 5 9
229	3	..	..	..	84·81	..	20·12	..	229	..
190	..	3	2	..	86·90	66·67	22·96	..	201	..
303	..	98	56	..	88·08	57·14	45·22	..	359	..
17	..	..	..	..	100·00	..	5·44	..	17	..
61	..	3	2	..	98·39	66·67	20·32	20 7 0	63	0 5 2
50	..	..	..	..	100·00	..	20·91	..	50	..
663	..	133	43	..	91·20	32·33	33·46	276 10 0	706	0 6 3
404	5	387	206	6	88·99	54·07	33·19	356 0 0	610	0 9 4
747	10	21	13	5	93·26	81·25	50·48	494 0 0	760	0 10 5
364	3	8	1	..	91·46	12·50	25·96	..	365	..
203	..	16	7	..	93·55	43·75	22·28	117 0 0	210	0 3 11
341	3	39	5	..	89·97	12·82	42·63	87 12 0	346	0 4 1
245	5	71	9	..	83·05	12·63	37·15	133 0 0	254	0 8 4
230	..	30	7	..	93·88	23·33	48·17	..	237	..
102	1	7	2	..	92·73	28·57	29·84	..	104	..
80	..	5	3	..	85·11	60·00	44·01	..	83	..

Paragraphs 5, 6, 7, 8, 13 and 14 of Chapter XIII]

## VACCINATION STATEMENT NO. I.—Showing the particulars of vaccination

Number	Districts or towns	Population according to census of 1931	Average number of vaccinators employed throughout the year	Total number of persons vaccinated			Average number of persons vaccinated by each vaccinator	Primary vaccination		
				Male	Female	Total		Total	Successful	
									Under one year	One and under six years
1	2	3	4	5	6	7	8	9	10	11
B—TOWNS—(contd.)										
KHERRI										
400	Lakhimpur ..	17,497	1	719	312	1,031	1,031	721	382	140
401	Kheri ..	7,071	..	122	133	255	..	255	156	87
402	Mohamdi ..	6,545	1	115	145	260	260	254	218	19
403	Palia ..	5,196	..	77	62	139	..	136	83	26
404	Gola ..	5,164	..	101	86	187	..	187	120	57
405	Oel ..	4,141	..	33	34	72	..	72	44	26
FYZARAD										
406	Fyzabad-Ajudhia ..	60,321	2	1,894	847	2,741	1,370	1,475	849	376
407	Tauda ..	21,177	1	466	410	876	876	856	591	146
408	Akbarpur ..	7,675	..	169	128	297	..	282	65	101
409	Fyzabad Cantonment	5,726	1	686	129	815	815	260	87	71
410	Jalalpur ..	4,056	..	47	59	106	..	106	62	40
411	Bhadarsa ..	3,818	..	57	39	96	..	90	75	14
412	Nagpur ..	3,629	..	62	50	112	..	112	93	17
413	Goshainganj ..	2,169	..	47	33	80	..	53	30	5
GONDA										
414	Balrampur ..	19,659	1	440	322	762	762	671	520	91
415	Gonda ..	17,450	1	1,147	446	1,593	1,593	1,134	364	234
416	Utraula ..	7,452	..	248	167	415	..	402	253	127
417	Colonelganj ..	6,715	..	227	139	366	..	290	129	96
418	Nawabganj ..	6,077	..	123	37	210	..	210	149	32
419	Bargain Bazar ..	6,038	..	192	103	295	..	228	119	74
420	Katra ..	2,232	..	41	32	73	..	72	44	14
421	Khargapur ..	1,895	..	59	40	99	..	99	49	33
BAHRAICH										
422	Bahraich ..	33,783	1	1,259	771	2,030	2,030	1,599	985	229
423	Nanpara ..	11,656	1	287	219	506	506	443	313	86
424	Bhinga ..	7,530	1	226	172	398	398	398	203	100
SULTANPUR										
425	Sultanpur ..	11,334	1	1,092	431	1,523	1,523	806	332	146
PARTABGARH										
426	Bela ..	9,437	1	640	238	878	878	432	262	97
427	Manikpur ..	4,234	..	43	43	86	..	86	54	32
428	Partabgarh ..	3,559	..	166	61	227	..	194	79	43
429	Katra ..	1,642	..	58	57	115	..	103	77	25
BARA BANKI										
430	Nawabganj ..	16,743	1	525	296	821	821	515	345	131
431	Rudauli ..	11,813	..	311	216	527	..	519	370	57
432	Zaidpur ..	7,645	..	179	103	282	..	265	156	30
433	Fatehpur ..	6,173	..	200	91	291	..	262	120	83
434	Daryabad ..	5,073	..	132	100	232	..	191	121	68
435	Ramnagar ..	4,179	..	50	39	89	..	85	51	28
436	Bara Banki ..	4,057	..	57	59	116	..	109	84	15
437	Satrikh ..	3,613	..	87	71	158	..	143	115	19

in the United Provinces during the year 1935-36—(continued)

tion		Re-vaccination			Percentage in successful cases in which the results were known		Persons successfully vaccinated per 1,000 of population	Total cost of Vaccination Department	Number of all successful vaccinations and re-vaccinations performed by the Vaccination staff only	Average, cost of each successful case performed by the Vaccination staff
Total of all ages	Unknown	Total	Successful	Unknown	Primary	Re-vaccination				
12	13	14	15	16	17	18	19	20	21	22
								Rs. a. p.		Rs. a. p.
651	5	314	174	3	90.92	55.95	47.15	597 9 0	825	0 11 7
251	..	..	..	..	98.43	..	35.50	..	251	..
240	..	6	2	..	94.49	33.33	36.97	105 11 6	242	0 7 0
130	..	3	2	..	95.59	66.67	25.40	..	132	..
185	1	..	..	..	99.46	..	35.82	..	185	..
70	..	..	..	..	97.22	..	16.90	..	70	..
1,400	3	1,290	498	..	95.11	38.60	31.46	1,143 0 0	1,898	0 9 8
773	8	32	2	1	90.62	6.45	36.60	478 0 0	775	0 9 10
266	6	15	13	1	96.38	92.86	36.35	..	279	..
246	..	555	444	21	94.61	83.15	120.50	371 0 0	690	0 8 7
106	..	..	..	..	100.00	..	26.13	..	106	..
90	..	6	2	..	100.00	33.33	24.10	..	92	..
112	..	..	..	..	100.00	..	30.86	..	112	..
51	..	27	19	..	96.23	70.37	32.27	..	70	..
664	2	92	43	11	99.25	59.26	36.22	539 0 0	712	0 12 1
1,065	11	459	189	100	94.33	52.65	71.86	369 0 0	1,254	0 4 8
897	1	13	11	..	99.00	84.61	54.75	..	408	..
264	..	80	39	..	91.03	48.75	45.12	..	303	..
202	2	..	..	..	97.11	..	33.24	51 0 0	202	0 4 0
223	..	68	18	26	97.81	42.86	39.91	99 14 0	241	0 6 7
72	..	1	1	..	100.00	100.00	32.71	..	73	..
89	1	..	..	..	90.82	..	46.96	..	89	..
1,581	11	431	362	41	99.56	92.82	57.51	737 0 0	1,943	0 6 0
434	..	63	40	..	97.97	63.49	40.66	637 0 0	474	1 5 6
397	..	..	..	..	99.75	..	52.37	312 0 0	397	0 12 7
705	3	717	270	7	87.79	33.03	86.02	342 7 0	975	0 5 7
333	2	432	200	34	95.75	44.64	61.78	397 10 3	533	0 10 11
86	..	..	..	..	100.00	..	20.31	..	86	..
133	4	37	4	1	70.00	11.11	33.49	..	137	..
102	..	12	4	..	99.03	33.33	64.55	..	106	..
503	..	306	157	1	97.67	51.47	39.42	399 14 9	660	0 9 8
440	19	22	1	1	33.00	4.76	37.33	133 0 0	441	0 5 0
220	7	17	10	..	85.27	58.82	30.08	..	230	..
256	3	29	17	1	93.84	60.71	44.22	..	273	..
187	..	41	14	..	97.90	34.15	39.62	..	201	..
80	..	4	..	..	94.12	..	19.14	..	80	..
102	..	8	5	..	93.58	62.50	26.37	..	107	..
139	1	16	7	..	97.89	43.75	40.41	..	146	..



## VACCINATION STATEMENT NO. I.—Showing the particulars of vaccination

Number	Districts or towns	Population according to census of 1931	Average number of vaccinators employed throughout the year	Total number of persons vaccinated			Average number of persons vaccinated by each vaccinator	Primary vaccination		
				Male	Female	Total		Total	Under one year	One and under six years
1	2	3	4	5	6	7	8	9	10	11
	B- TOWNS—(concl'd.)									
	BARA BANKI—(concl'd.)									
438	Dewa .. ..	3,305	..	61	43	104	..	104	69	29
439	Tikaitnagar ..	2,933	..	61	43	104	..	104	69	15
	Total of towns ..	5,433,925	165	212,468	129,605	842,073	2,073	205,398	138,499	41,125
	TOTAL OF RURAL DISTRICTS.	42,969,838	820	916,448	696,482	1,612,930	1,967	1,399,352	839,063	410,266
	TOTAL FOR THE PROVINCE.	48,408,763	985	1,128,916	826,087	1,955,003	1,985	1,604,750	977,567	451,389
	TOTAL OF DISPENSARY STAFF.	..	..	314	65	379	..	52	23	15
	TOTAL OF PRIVATE MEDICAL PRACTITIONERS.	..	..	256	116	372	..	103	52	29
	TOTAL OF RAILWAY DISPENSARIES.	..	..	2,166	743	2,909	..	813	238	30
	GRAND TOTAL ..	48,408,763	985	1,131,652	827,011	1,958,663	1,985	1,605,718	977,880	451,723

NOTE.—(1) Column 11—" Re-vaccination " includes the vaccination of all persons who bear marks  
 (2) Difference of 13,795 between the number of primary vaccinations and re-vaccinations (total operations).

\* In addition 11,121 operations—333 primary and 10,788 re-vaccinations were performed by military

SUM

	Total number of persons vaccinated		Total number of operations performed		Percentage of successful cases in which the results were known	
	Primary	Re-vaccination	Primary	Re-vaccination	Primary	Re-vaccination
<i>By special staff</i>						
Districts excluding towns ..	1,389,067	222,363	1,399,352	224,251	96.28	47.8
Towns .. ..	202,470	139,603	205,398	139,797	93.17	29.4
Total ..	1,591,537	363,466	1,604,750	364,048	95.83	40.1
By dispensary staff ..	52	327	52	327	96.15	9.3
By Private Medical Practitioners ..	103	269	103	269	94.79	88.1
By Railway Dispensaries ..	813	2,096	813	2,096	81.06	66.6
Total ..	968	2,692	968	2,692	83.49	57.5

in the United Provinces during the year 1935-36—(concluded)

Division	Total of all ages		Re-vaccination			Percentage of successful cases in which the results were known		Persons successfully vaccinated per 1,000 of population	Total cost of Vaccination Department	Number of all successful vaccinations and re-vaccinations performed by the Vaccination staff only	Average cost of each successful case performed by the Vaccination staff
	Total	Unknown	Total	Successful	Unknown	Primary	Re-vaccination				
	12	18	14	15	16	17	18	19	20	21	22
									Rs. a. p.		Rs. a. p.
	103	..	..	..	..	99·04	..	31·16	..	103	..
	90	..	..	..	..	86·54	..	30·68	..	90	..
	187,588	4,076	139,797	37,123	14,087	93·17	29·53	41·31	73,748 15 3	224,706	0 5 9
	1,332,170	15,668	224,251	94,470	26,623	96·23	47·80	33·20	3,14,110 15 6	1,426,640	0 3 6
	1,519,763	19,744	364,048	131,593	40,710	95·83	40·70	34·11	3,87,859 14 9	1,651,346	0 3 9
	50	..	327	30	5	96·15	9·32	..	..	..	..
	91	7	269	190	54	94·79	88·37	..	..	..	..
	582	95	2,096	652	1,118	81·06	66·67	..	..	..	..
	1,520,476	19,846	366,740	132,465	41,897	95·88	40·78	34·14	3,87,859 14 9	1,651,346	0 3 9

previous vaccination or of smallpox.

of columns 9 and 14), and the total number of persons vaccinated (total in column 7) represents second-medical officers in cantonments, out of these 3,374—366 primary and 3,508 re-vaccinations were successful.

### MARY

Average number of persons vaccinated by each vaccinator		Number of children successfully vaccinated		Ratio of successful vaccinations per 1,000 of population	Total cost of department	Number of all successful vaccinations performed	Average cost of each successful case
Vaccinators employed	Persons vaccinated by each vaccinator	Under one year	One and under six years				
					Rs. a. p.		Rs. a. p.
820	1,967	839,068	410,264	33·20	3,14,110 15 6	1,426,640	0 3 6
165	2,073	188,499	41,125	41·31	73,748 15 3	224,706	0 5 9
985	1,985	977,567	451,389	34·11	3,87,859 14 9	1,651,346	0 3 9
..	..	23	19	..	..	80	..
..	..	52	29	..	..	251	..
..	..	238	901	..	..	1,284	..
..	..	313	349	..	..	1,595	..

COMPARATIVE VACCINATION STATEMENT NO. II.—Showing the number of persons vaccinated in each of the undermentioned Provinces in each of the undermentioned

Number	Range	Establishment	Persons			
			1926-27		1927-28	
			Total number	Number successfully vaccinated	Total number	Number successfully vaccinated
MEERUT DIVISION						
1	First Range.	Municipal .. .. .	15,500	14,842	16,167	15,068
2		Local Funds .. .. .	124,418	118,259	131,685	122,958
3		Native States .. .. .	..	..	..	..
AGRA DIVISION						
4	First Range.	Municipal .. .. .	17,747	16,180	18,480	16,767
5		Local Funds .. .. .	103,500	97,172	109,893	99,409
6		Native States .. .. .	1,308	1,299	1,420	1,404
ROHILKHAND DIVISION						
7	First Range.	Municipal .. .. .	25,470	23,935	21,193	19,813
8		Local Funds .. .. .	137,910	125,556	136,980	127,647
9		Native States .. .. .	..	..	..	..
GARHWAL DISTRICT						
10	First Range.	Local Funds .. .. .	15,835	15,592	15,164	14,302
		Total of First Range .. .. .	441,688	412,235	450,922	417,863
NAINI TAL AND ALMORA DISTRICTS						
11	First Range.	Municipal .. .. .	1,432	1,355	941	901
12		Local Funds .. .. .	24,847	23,121	26,862	24,745
13		Native States .. .. .	..	..	..	..
LUCKNOW DIVISION						
14	Second Range.	Municipal .. .. .	12,249	11,243	13,341	12,203
15		Local Funds .. .. .	110,278	107,145	123,639	117,353
16		Native States .. .. .	13,949	13,591	12,931	12,397
FYZABAD DIVISION						
17	Second Range.	Municipal .. .. .	8,067	7,192	8,714	7,973
18		Local Funds .. .. .	164,140	155,637	173,170	165,310
19		Native States .. .. .	6,246	5,664	..	..
		Total of Second Range .. .. .	341,203	324,953	359,598	340,387
ALLAHABAD DIVISION						
20	Third Range.	Municipal .. .. .	17,470	15,199	17,359	15,392
21		Local Funds .. .. .	110,692	105,376	112,935	106,987
22		Native States .. .. .	..	..	..	..
JHANSI DIVISION						
23	Third Range.	Municipal .. .. .	7,083	6,640	6,728	6,504
24		Local Funds .. .. .	53,781	56,749	62,705	61,008
25		Native States .. .. .	2,658	2,611	2,706	2,592
BENARES DIVISION						
26	Third Range.	Municipal .. .. .	12,144	11,230	11,303	10,551
27		Local Funds .. .. .	116,771	114,191	121,766	117,159
28		Native States .. .. .	..	..	..	..
GORAKHPUR DIVISION						
29	Third Range.	Municipal .. .. .	2,391	2,216	2,669	2,533
30		Local Funds .. .. .	172,777	164,277	203,004	197,423
31		Native States .. .. .	3,813	3,700	3,206	2,816
		Total of Third Range .. .. .	504,585	482,339	549,381	523,570
		Total of all Ranges .. .. .	1,237,431	1,219,527	1,360,401	1,282,326
		Total of Dispensaries .. .. .	552	452	198	180
		GRAND TOTAL .. .. .	1,238,033	1,219,979	1,360,594	1,282,506

(a) In addition, 426† successful primary operations were performed by military medical officers in cantonments.

(b) In addition, 1,055† successful primary operations were performed by military medical officers in cantonments.

sons primarily vaccinated and the number successfully vaccinated in the United official years.

primarily vaccinated

1928-29		1929-30		1930-31		1931-32	
Total number	Number successfully vaccinated	Total number	Number successfully vaccinated	Total number	Number successfully vaccinated	Total number	Number successfully vaccinated
19,994	18,416	15,083	13,858	15,862	13,974	16,274	15,552
194,414	127,729	145,681	137,425	146,158	139,208	146,928	141,772
..	..	..	..	..	..	..	..
20,667	18,848	19,254	17,030	18,775	16,483	18,981	17,516
112,286	104,294	117,300	107,130	112,426	105,643	110,183	105,280
1,627	1,614	..	..	..	..	..	..
21,656	19,908	23,035	20,780	24,142	22,339	23,609	22,348
141,289	130,432	144,826	135,896	143,461	135,335	133,772	132,866
..	..	..	..	..	..	..	..
17,036	16,679	19,351	19,079	18,509	18,153	17,915	17,307
468,919	437,920	484,530	450,698	478,333	451,185	472,662	452,641
1,100	989	841	802	847	810	931	916
29,467	27,237	30,112	28,531	28,462	26,943	30,230	28,261
..	..	..	..	..	..	..	..
12,899	11,729	11,478	10,448	10,540	9,507	12,064	11,011
137,885	131,319	146,941	141,693	141,877	137,155	132,158	128,585
11,774	11,411	7,469	7,305	7,447	7,313	7,447	7,298
7,697	7,110	6,056	5,738	5,860	5,652	6,057	5,820
185,874	177,705	189,845	182,644	193,239	185,705	188,232	183,220
..	..	..	..	..	..	..	..
386,696	368,000	392,742	377,161	388,292	373,085	377,119	365,091
19,912	16,377	18,811	16,812	16,404	14,609	17,613	15,659
115,946	110,567	120,386	113,766	103,121	103,444	108,046	103,242
..	..	..	..	..	..	..	..
7,183	6,923	7,170	6,798	5,994	5,499	6,595	6,349
62,322	60,506	60,989	59,604	59,188	57,504	53,382	57,246
2,315	2,677	3,199	2,944	3,075	2,939	3,120	3,059
11,854	11,406	11,647	11,217	10,342	10,031	11,580	11,255
126,257	123,012	131,746	129,026	129,856	126,983	124,620	122,623
..	..	..	..	..	..	..	..
2,607	2,350	2,602	2,407	2,590	2,511	2,592	2,526
207,990	199,189	210,089	201,723	195,186	187,926	188,905	182,376
3,240	3,122	3,407	3,281	1,213	1,121	987	925
560,126	536,629	570,046	546,083	531,969	512,617	522,390	505,765
1,415,741	1,342,549	1,447,318	1,373,942	1,399,094	1,336,887	1,372,171	1,323,497
185	167	523	430	*726	*621	*1,097	*1,044
1,415,926	(c) 1,342,716	1,447,846	(d) 1,374,372	1,399,820	(e) 1,337,508	1,373,268	(f) 1,324,541

(c) In addition, 820† successful primary operations were performed by military medical officers in cantonments.

(d) In addition, 164† successful primary operations were performed by military medical officers in cantonments.

(e) In addition, 389 successful primary operations were performed by military medical officers in cantonments.

(f) In addition, 266 successful primary operations were performed by military medical officers in cantonments.

\* Includes figures for railway dispensaries.

† These figures refer to the calendar years.

COMPARATIVE VACCINATION STATEMENT NO. II.—Showing the number of persons  
Provinces in each of the undermentioned

Number	Range	Establishment	Persons primarily			
			1932-33		1933-34	
			Total number	Number successfully vaccinated	Total number	Number successfully vaccinated
		MEERUT DIVISION				
1	First Range.	Municipal .. .. .	18,615	17,597	18,660	17,359
2		Local Funds .. .. .	152,216	145,670	126,336	151,082
3		Native States .. .. .	..	..	..	..
			AGRA DIVISION			
4		Municipal .. .. .	19,949	17,917	19,958	18,139
5		Local Funds .. .. .	112,454	107,201	120,351	115,362
6		Native States .. .. .	..	..	..	..
			ROHILKHAND DIVISION			
7		Municipal .. .. .	24,224	23,064	26,185	24,540
8	Local Funds .. .. .	141,312	134,966	152,456	145,780	
9	Native States .. .. .	..	..	..	..	
		KUMAUN DIVISION				
10	Municipal .. .. .	1,137	1,098	1,226	1,164	
11	Local Funds .. .. .	53,035	50,721	52,290	49,780	
12	Native States .. .. .	..	..	..	..	
		LUCKNOW DIVISION				
13	Municipal .. .. .	15,948	14,156	13,528	12,215	
14	Local Funds .. .. .	133,654	133,913	154,733	149,810	
15	Native States .. .. .	7,166	7,046	6,028	5,904	
		Total of First Range .. .. .	684,780	653,349	722,301	691,129
		FYZABAD DIVISION				
16	Second Range.	Municipal .. .. .	7,364	6,765	7,490	6,991
17		Local Funds .. .. .	195,420	188,463	205,250	198,749
18		Native States .. .. .	..	..	..	..
			ALLAHABAD DIVISION			
19		Municipal .. .. .	23,340	19,297	20,372	17,409
20		Local Funds .. .. .	113,122	107,186	125,275	117,013
21		Native States .. .. .	..	..	..	..
			JHANSI DIVISION			
22		Municipal .. .. .	5,930	5,427	6,538	6,154
23	Local Funds .. .. .	60,716	59,490	65,780	63,833	
24	Native States .. .. .	2,937	2,899	3,242	3,224	
		BENARES DIVISION				
25	Municipal .. .. .	12,002	11,553	14,076	13,146	
26	Local Funds .. .. .	129,374	126,566	134,452	130,101	
27	Native States .. .. .	..	..	..	..	
		GORAKHPUR DIVISION				
28	Third Range.	Municipal .. .. .	2,945	2,572	3,562	3,150
29		Local Funds .. .. .	187,236	180,546	199,180	191,741
30		Native States .. .. .	1,908	1,394	1,998	1,983
		Total of Second Range .. .. .	742,294	712,659	787,215	753,494
		Total of all Ranges .. .. .	1,427,074	1,366,007	1,509,516	1,444,623
		Total of Dispensaries .. .. .	*1,396	*1,165	*793	*667
		GRAND TOTAL .. .. .	1,428,470	(g) 1,367,172	1,510,309	(h) 1,445,290

(g) In addition, 180 successful primary operations were performed

(h) In addition, 613 successful primary operations were performed

(i) In addition, 170 successful primary operations were performed

(j) In addition, 366 successful primary operations were performed

\*Includes figures for railway

primarily vaccinated and the number successfully vaccinated in the United official years—(concluded)

vaccinated			
1934-35		1935-36	
Total number	Number successfully vaccinated	Total number	Number successfully vaccinated
16,155	15,225	17,211	16,279
153,234	147,154	154,843	149,703
..	..	..	..
20,462	17,751	22,125	19,891
125,724	119,402	135,985	127,718
..	..	..	..
25,944	24,411	26,453	24,908
156,683	150,085	163,278	155,454
..	..	..	..
996	981	1,085	1,073
52,289	48,624	50,657	49,225
..	..	..	..
14,739	13,380	15,508	14,096
152,833	147,531	164,039	157,171
5,962	5,868	6,265	6,123
725,071	690,412	757,449	721,641
7,351	7,033	7,417	7,074
209,774	202,000	216,216	208,241
..	..	..	..
24,326	20,407	23,320	20,850
135,915	125,031	138,341	130,071
..	..	..	..
7,243	6,710	7,162	6,533
68,297	65,420	68,567	66,426
..	..	551	646
14,162	13,147	13,183	12,899
139,527	134,599	138,187	133,496
..	..	..	..
3,150	2,974	2,845	2,671
213,281	207,739	218,299	209,755
..	..	..	..
828,026	785,060	834,088	798,112
1,553,097	1,475,472	1,591,537	1,519,753
*974	*855	*865	*632
1,554,071	(i) 1,476,327	1,592,402	(j) 1,520,385

by military medical officers in cantonments.  
 by military medical officers in cantonments.  
 by military medical officers in cantonments.  
 by military medical officers in cantonments.  
 dispensaries.

... ..

No.	Description	Total	...	...
1	...	...	...	...
2	...	...	...	...
3	...	...	...	...
4	...	...	...	...
5	...	...	...	...
6	...	...	...	...
7	...	...	...	...
8	...	...	...	...
9	...	...	...	...
10	...	...	...	...
11	...	...	...	...
12	...	...	...	...
13	...	...	...	...
14	...	...	...	...
15	...	...	...	...
16	...	...	...	...
17	...	...	...	...
18	...	...	...	...
19	...	...	...	...
20	...	...	...	...
21	...	...	...	...
22	...	...	...	...
23	...	...	...	...
24	...	...	...	...
25	...	...	...	...
26	...	...	...	...
27	...	...	...	...
28	...	...	...	...
29	...	...	...	...
30	...	...	...	...
31	...	...	...	...
32	...	...	...	...
33	...	...	...	...
34	...	...	...	...
35	...	...	...	...
36	...	...	...	...
37	...	...	...	...
38	...	...	...	...
39	...	...	...	...
40	...	...	...	...
41	...	...	...	...
42	...	...	...	...
43	...	...	...	...
44	...	...	...	...
45	...	...	...	...
46	...	...	...	...
47	...	...	...	...
48	...	...	...	...
49	...	...	...	...
50	...	...	...	...

...

No.	Name	Address	Profession	Signature
1	Mr. J. H. ...	...	...	...
2	Mr. ...	...	...	...
3	Mr. ...	...	...	...
4	Mr. ...	...	...	...
5	Mr. ...	...	...	...
6	Mr. ...	...	...	...
7	Mr. ...	...	...	...
8	Mr. ...	...	...	...
9	Mr. ...	...	...	...
10	Mr. ...	...	...	...
11	Mr. ...	...	...	...
12	Mr. ...	...	...	...
13	Mr. ...	...	...	...
14	Mr. ...	...	...	...
15	Mr. ...	...	...	...
16	Mr. ...	...	...	...
17	Mr. ...	...	...	...
18	Mr. ...	...	...	...
19	Mr. ...	...	...	...
20	Mr. ...	...	...	...
21	Mr. ...	...	...	...
22	Mr. ...	...	...	...
23	Mr. ...	...	...	...
24	Mr. ...	...	...	...
25	Mr. ...	...	...	...
26	Mr. ...	...	...	...
27	Mr. ...	...	...	...
28	Mr. ...	...	...	...
29	Mr. ...	...	...	...
30	Mr. ...	...	...	...
31	Mr. ...	...	...	...
32	Mr. ...	...	...	...
33	Mr. ...	...	...	...
34	Mr. ...	...	...	...
35	Mr. ...	...	...	...
36	Mr. ...	...	...	...
37	Mr. ...	...	...	...
38	Mr. ...	...	...	...
39	Mr. ...	...	...	...
40	Mr. ...	...	...	...
41	Mr. ...	...	...	...
42	Mr. ...	...	...	...
43	Mr. ...	...	...	...
44	Mr. ...	...	...	...
45	Mr. ...	...	...	...
46	Mr. ...	...	...	...
47	Mr. ...	...	...	...
48	Mr. ...	...	...	...
49	Mr. ...	...	...	...
50	Mr. ...	...	...	...

**VACCINATION APPENDICES A & B**



VACCINATION APPENDIX A.—Showing the number and ratio of successful United Provinces for a

Number	Division	District	1926-27				1927-28				
			Successful primary vaccinations	Persons successfully vaccinated per 1,000 of population	Deaths from small-pox in 1927	Ratio of deaths from smallpox per 1,000 of population in 1927	Successful primary vaccinations	Persons successfully vaccinated per 1,000 of population	Deaths from small-pox in 1928	Ratio of deaths from smallpox per 1,000 of population in 1928	
1	MEERUT.	Dehra Dun ..	4,261	23·16	33	·15	4,378	34·28	58	·27	
2		Saharanpur ..	32,224	37·80	143	·15	33,630	38·70	13	·01	
3		Muzaffarnagar ..	23,500	30·27	29	·04	25,893	32·72	65	·08	
4		Meerut ..	89,697	27·46	16	·01	89,854	27·57	101	·07	
5		Bulandshahr ..	82,919	31·68	62	·06	84,271	32·56	64	·06	
6		Allgarh ..	32,883	32·47	26	·02	32,485	31·84	52	·05	
7		Muttra ..	14,269	23·82	65	·10	16,711	27·58	12	·02	
8		Agra ..	28,482	31·20	23	·03	28,911	31·79	100	·11	
9		Mainpuri ..	14,889	20·71	11	·01	15,099	21·01	88	·04	
10		Etah ..	24,123	31·86	60	·07	24,374	31·20	25	·03	
11	AGRA.	Bareilly ..	27,186	27·24	131	·13	26,654	26·63	4	..	
12		Bijnor ..	22,497	30·78	138	·19	20,653	27·98	78	·10	
13		Budaun ..	24,800	26·13	71	·07	26,898	28·14	10	·01	
14		Moradabad ..	37,900	32·24	63	·05	37,904	31·85	8	..	
15		Shahjahanpur ..	22,686	28·51	119	·14	21,640	26·00	5	..	
16		Pilibhit ..	14,322	33·95	7	·02	13,711	32·50	1	..	
17		Farrukhabad ..	20,168	24·19	15	·02	21,754	25·95	5	..	
18		Etawah ..	18,459	26·12	6	·01	18,422	26·10	17	·02	
19		Cawnpore ..	32,275	31·07	39	·03	33,873	30·30	80	·03	
20		Fatehpur ..	17,682	27·58	25	·04	17,076	26·60	2	..	
21	ALAH-ABAD.	Allahabad ..	31,991	23·21	573	·41	31,854	28·07	203	·14	
22		Jhansi ..	20,912	36·09	24	·04	21,712	36·48	20	·03	
23		Jalaun ..	13,636	35·60	3	·01	14,022	35·82	3	·01	
24		Hamirpur ..	15,435	36·49	2	..	17,111	44·59	..	..	
25		Banda ..	16,017	27·94	73	·12	17,259	29·76	9	·01	
26		Benares ..	26,284	30·55	417	·44	30,028	32·60	61	·06	
27		Mirzapur ..	25,862	39·75	486	·67	25,759	39·98	155	·21	
28		Jaunpur ..	90,177	27·46	261	·22	29,647	27·46	216	·19	
29		Ghazipur ..	18,785	25·22	535	·68	18,295	26·10	206	·26	
30		Ballia ..	24,863	30·12	221	·26	23,981	29·61	102	·12	
31	GO.-RAKH-PUR.	Gorakhpur ..	83,052	25·77	1,204	·37	113,487	35·06	207	·06	
32		Basti ..	51,266	27·06	342	·18	50,840	26·62	24	·01	
33		Azamgarh ..	35,975	24·46	1,027	·67	38,450	25·61	600	·39	
34		Naini Tal ..	7,477	40·41	14	·05	7,182	27·69	4	·01	
35		Almora ..	16,999	51·62	47	·09	18,464	47·22	43	·08	
36		Garhwal ..	15,592	53·61	39	·08	14,802	56·13	43	·09	
37		Lucknow ..	20,803	31·10	205	·28	20,309	29·35	134	·25	
38		Unao ..	20,155	24·80	84	·10	21,584	26·54	8	·01	
39		Rae Bareilly ..	17,553	18·80	23	·03	20,309	21·70	18	·02	
40		Sitapur ..	28,554	26·55	83	·08	29,581	27·31	20	·02	
41	LUCKNOW.	Hardoi ..	24,977	23·12	47	·04	27,109	25·06	17	·01	
42		Kheri ..	19,932	22·65	50	·05	23,161	25·83	7	·01	
43		Fyzabad ..	29,621	25·98	503	·43	28,956	25·73	67	·06	
44		Gonda ..	33,836	23·70	80	·05	34,062	23·42	7	..	
45		Bahraich ..	33,502	32·83	207	·19	35,869	34·23	8	·01	
46		Sultaunpur ..	29,945	30·06	122	·12	31,179	31·24	10	·01	
47		Partabgarh ..	20,076	24·31	106	·12	21,672	25·93	84	·10	
48		Bara Banki ..	21,513	20·98	25	·02	21,550	20·98	9	·01	
			Total ..	1,219,527	28·42	7,394	·17	1,282,325	29·45	3,012	·07
			Total of Dispensary staff.	452	..	..	..	180	..	..	..
		GRAND TOTAL ..	†1,219,979	28·44	7,394	·17	*1,282,505	29·46	3,012	·07	

\* In addition, 1,055 successful primary operations were performed by military medical officers in cantonments.

† In addition, 426 successful primary operations were performed by military medical officers in cantonments.

vaccinations and number and ratio of deaths from smallpox in each district of the series of 10 years

1928-29				1929-30				1930-31			
Successful primary vaccinations	Persons successfully vaccinated per 1,000 of population	Deaths from smallpox in 1929	Ratio of deaths from smallpox per 1,000 of population in 1929	Successful primary vaccinations	Persons successfully vaccinated per 1,000 of population	Deaths from smallpox in 1930	Ratio of deaths from smallpox per 1,000 of population in 1930	Successful primary vaccinations	Persons successfully vaccinated per 1,000 of population	Deaths from smallpox in 1931	Ratio of deaths from smallpox per 1,000 of population in 1931
5,018	31.71	18	.06	5,570	56.41	24	.11	5,558	38.47	6	.03
33,895	33.06	111	.12	34,323	39.91	151	.16	36,489	40.78	43	.04
26,724	33.96	186	.23	28,428	36.23	189	.24	28,899	36.76	26	.03
45,329	32.47	891	.59	44,550	31.94	379	.25	46,062	32.15	16	.01
35,239	33.85	1,235	1.20	37,907	36.62	456	.43	36,174	34.20	..	..
34,311	35.01	654	.61	32,830	32.64	82	.08	32,666	32.60	1	..
19,449	32.93	728	1.17	18,858	35.02	218	.35	18,157	30.77	8	.01
30,464	34.45	1,024	1.11	30,187	33.70	89	.10	30,152	32.99	5	..
15,753	21.72	189	.25	16,682	22.89	133	.18	15,503	20.95	..	..
24,779	31.32	1,122	1.35	25,553	32.79	142	.17	25,648	32.22	6	.01
27,369	27.35	185	.18	27,529	26.68	544	.54	27,188	28.25	25	.02
21,392	29.08	1,061	1.43	22,054	30.26	708	.95	22,607	31.06	191	.23
28,908	30.24	190	.19	30,077	32.43	1,066	1.09	30,568	32.47	27	.03
38,893	32.79	694	.58	42,723	36.05	841	.70	43,321	36.40	170	.13
19,853	25.80	219	.26	19,883	24.11	133	.16	20,901	25.35	24	.03
13,925	32.53	89	.20	13,905	33.33	255	.59	13,139	31.19	34	.07
22,226	26.47	54	.06	24,863	30.28	275	.32	20,945	24.81	9	.01
19,282	27.32	131	.13	19,758	29.16	237	.32	19,872	28.52	4	..
34,371	33.21	195	.17	33,416	31.42	104	.09	29,565	26.97	1	..
17,541	27.26	38	.06	16,408	25.40	113	.17	13,990	21.77	2	..
34,024	24.68	202	.14	35,633	25.87	266	.19	33,631	24.72	41	.03
21,899	36.44	40	.06	21,564	37.13	218	.36	20,601	35.79	72	.11
14,224	37.04	61	.15	14,273	37.14	369	.91	14,565	37.18	3	.01
17,302	39.32	1	..	16,427	38.66	45	.10	15,137	34.63	20	.04
16,681	28.89	22	.04	16,077	27.67	124	.21	15,689	27.15	32	.05
31,534	34.11	152	.16	31,577	34.85	631	.66	30,833	35.00	219	.21
27,822	41.38	33	.04	29,308	42.59	45	.06	27,890	41.15	47	.06
31,337	28.38	159	.14	31,996	29.77	260	.22	30,505	27.29	133	.15
18,098	26.29	194	.25	20,827	28.54	915	1.17	20,468	28.56	741	.90
25,027	30.99	153	.18	26,535	32.77	133	.16	27,268	33.80	168	.18
115,298	35.55	107	.03	114,151	35.25	261	.08	98,316	30.46	199	.05
50,348	26.62	47	.02	52,570	27.52	123	.07	51,523	27.01	51	.02
38,515	25.60	229	.15	40,695	27.17	451	.29	41,214	27.31	437	.23
7,374	33.71	21	.07	7,957	37.59	63	.24	7,197	34.61	78	.23
20,352	49.33	32	.06	21,376	52.45	80	.15	20,556	52.93	16	.03
16,679	57.85	26	.05	19,079	60.26	20	.04	13,153	58.98	11	.02
21,217	30.36	463	.64	21,312	21.25	41	.06	20,149	28.59	17	.02
22,796	27.93	116	.14	23,460	23.83	37	.04	21,401	26.29	10	.01
29,105	31.14	43	.05	31,691	33.88	25	.03	32,744	35.18	19	.02
30,249	27.99	37	.03	30,967	23.69	70	.06	30,746	23.32	35	.03
28,740	26.52	212	.19	28,646	26.44	127	.12	25,825	23.33	47	.04
22,852	25.87	23	.02	22,870	25.45	17	.02	23,110	25.54	61	.06
28,754	25.53	180	.15	29,503	26.01	337	.29	28,663	25.35	146	.12
37,794	25.89	16	.01	37,441	25.96	39	.03	39,520	27.56	9	..
36,628	35.41	3	..	37,227	36.39	23	.02	33,109	36.68	44	.04
32,690	32.68	21	.02	35,405	35.39	32	.03	35,891	35.94	5	..
22,338	26.70	46	.05	22,937	27.63	37	.10	22,995	27.69	31	.03
26,611	25.93	22	.02	25,369	25.16	36	.03	26,179	25.47	10	.01
1,342,549	30.89	11,725	.26	1,373,942	31.79	11,071	.24	1,336,337	30.74	3,355	.07
167	..	..	..	430	..	..	..	621	..	..	..
†1,342,716	30.90	11,725	.26	†1,374,372	31.81	11,071	.24	*1,337,593	30.77	3,355	.07

\* In addition, 339 successful primary operations were performed by military medical officers in cantonments.

† In addition, 320 successful primary operations were performed by military medical officers in cantonments.

‡ In addition, 164 successful primary operations were performed by military medical officers in cantonments.

VACCINATION APPENDIX A.—Showing the number and ratio of successful United Provinces for a

Number	Division	District	1931-32				1932-33				
			Successful primary vaccinations	Persons successfully vaccinated per 1,000 of population	Deaths from small-pox in 1932	Ratio of deaths from small-pox per 1,000 of population in 1932	Successful primary vaccinations	Persons successfully vaccinated per 1,000 of population	Deaths from small-pox in 1933	Ratio of deaths from small-pox per 1,000 of population in 1933	
1	MEERUT.	Dehra Dun ..	5,549	33·95	38	·16	5,908	39·43	50	·22	
2		Saharanpur ..	36,902	37·66	14	·01	37,898	39·14	109	·10	
3		Muzaffarnagar ..	29,548	33·25	102	·11	31,339	35·82	47	·05	
4		Meerut ..	46,274	29·63	49	·03	48,192	34·50	534	·33	
5		Bulandshahr ..	39,056	34·55	7	·01	39,935	35·45	93	·08	
6		Aligarh ..	38,819	29·78	3	..	33,787	31·11	558	·48	
7		Muttra ..	18,712	28·74	1	..	20,020	31·55	58	·09	
8		Agra ..	30,203	29·02	2	..	29,761	30·11	198	·19	
9		Mainpuri ..	15,059	20·27	..	..	16,173	21·96	5	·01	
10		Etah ..	25,003	30·09	3	..	25,377	30·78	46	·05	
11	AGRA.	Bareilly ..	27,995	26·47	..	..	27,505	26·70	7	·01	
12		Bijnor ..	22,041	26·52	16	·02	22,020	26·62	127	·15	
13		Budaun ..	29,380	29·82	8	..	30,546	31·66	116	·11	
14		Moradabad ..	43,915	34·33	69	·05	44,214	34·79	59	·04	
15		Shahjahanpur ..	20,333	22·61	2	..	21,636	24·19	23	·02	
16		Pilibhit ..	11,600	26·13	..	..	12,109	27·22	..	..	
17		Farrukhabad ..	21,646	24·34	36	·04	21,041	24·44	64	·07	
18		Etawah ..	18,987	26·31	1	..	19,650	27·40	12	·02	
19		Cawnpore ..	30,873	25·76	11	·01	33,751	31·87	237	·24	
20		Fatehpur ..	15,253	22·56	5	·01	17,907	26·72	204	·30	
21	ALLAH-ABAD.	Allahabad ..	32,687	22·15	8	..	34,134	24·27	183	·12	
22		Jhansi ..	21,412	31·33	3	..	22,057	32·77	40	·06	
23		Jalaun ..	14,799	35·61	..	..	14,555	35·87	11	·02	
24		Hamirpur ..	14,658	31·23	1	..	15,014	31·43	11	·02	
25		Banda ..	15,785	25·33	..	..	16,190	26·10	31	·05	
26		Benares ..	29,938	31·08	149	·15	31,747	34·16	320	·31	
27		Mirzapur ..	25,169	34·23	65	·08	25,190	35·58	107	·13	
28		Jaunpur ..	32,059	26·93	125	·10	32,903	30·33	601	·49	
29		Ghazipur ..	18,732	25·36	564	·68	19,784	27·19	621	·75	
30		Ballia ..	27,985	31·19	179	·20	28,495	32·09	330	·36	
31	GO.	Gorakhpur ..	92,101	25·96	334	·11	90,362	25·70	1,344	·38	
32		Basti ..	52,335	25·33	134	·06	53,973	26·29	522	·25	
33		Azamgarh ..	41,891	27·17	361	·23	40,677	26·47	893	·57	
34		Naini Tal ..	8,549	37·63	1	..	8,480	35·40	2	·01	
35		Almora ..	20,628	43·04	14	·02	23,295	51·95	42	·07	
36		Garhwal ..	17,307	49·53	2	..	20,044	51·66	39	·07	
37		Lucknow ..	20,707	26·70	91	·11	23,925	38·63	339	·43	
38		Unao ..	21,397	25·18	10	·01	21,941	25·96	163	·19	
39		Rae Bareli ..	24,878	25·63	26	·08	28,402	29·94	294	·30	
40		Sitapur ..	30,154	25·95	17	·01	30,262	26·09	60	·05	
41	FYZABAD.	Hardoi ..	27,070	24·03	1	..	26,797	24·04	..	..	
42		Kheri ..	22,668	24·21	72	·03	23,783	25·44	154	·16	
43		Fyzabad ..	29,032	24·87	83	·07	30,110	26·07	590	·49	
44		Gonda ..	37,753	24·42	20	·01	38,047	24·62	259	·16	
45		Bahraich ..	37,240	34·23	48	·04	37,591	35·55	31	·03	
46		Sultanpur ..	37,864	36·17	7	·01	39,022	37·68	93	·09	
47		Partabgarh ..	20,575	23·10	..	..	23,399	26·40	83	·10	
48		Bara Banki ..	26,576	25·03	52	·05	27,059	25·73	74	·07	
			Total ..	1,323,497	23·26	2,779	·06	1,366,007	29·93	9,344	·20
			Total of Dispensary staff.	1,044	..	..	..	1,165	..	..	..
		GRAND TOTAL ..	†1,324,541	23·30	2,779	·06	*1,367,172	30·00	9,344	·20	

\* In addition, 130 successful primary operations were performed by military medical officers in cantonments.

† In addition, 366 successful primary operations were performed by military medical officers in cantonments.

vaccinations and number and ratio of deaths from smallpox in each district of the series of 10 years—(concluded)

1933-34				1934-35				1935-36	
Successful primary vaccinations	Persons successfully vaccinated per 1,000 of population	Deaths from smallpox in 1934	Ratio of deaths from smallpox per 1,000 of population in 1934	Successful primary vaccinations	Persons successfully vaccinated per 1,000 of population	Deaths from smallpox in 1935	Ratio of deaths from smallpox per 1,000 of population in 1935	Successful primary vaccinations	Persons successfully vaccinated per 1,000 of population
6,140	45.39	81	.35	6,731	56.06	60	.26	6,047	46.86
39,415	39.91	120	.11	37,337	38.71	310	.30	37,127	29.43
84,767	39.47	187	.21	33,601	38.57	667	.74	34,265	39.35
46,683	30.84	747	.47	45,725	30.49	639	.40	49,748	32.91
41,430	36.66	163	.14	33,435	34.55	586	.51	33,795	34.84
36,033	32.81	109	.09	35,748	33.07	1,054	.90	37,524	34.22
21,637	33.95	42	.06	22,022	34.89	337	.50	24,234	37.99
32,329	32.20	169	.16	33,427	32.67	519	.49	33,560	37.71
17,241	24.46	153	.20	19,047	27.18	303	.40	19,457	27.04
25,711	31.19	138	.16	26,909	32.60	750	.87	27,334	33.85
30,679	29.43	20	.02	30,612	29.19	533	.54	31,316	29.98
25,364	30.65	662	.79	25,363	30.60	787	.94	26,277	32.19
33,032	33.69	157	.15	35,199	37.93	1,638	1.62	36,438	39.93
45,437	35.66	97	.07	45,323	35.79	1,276	.99	46,261	36.62
23,169	25.83	41	.04	24,941	27.94	327	.36	25,334	29.72
12,639	29.14	10	.02	13,058	29.31	63	.14	14,236	33.08
22,347	26.09	240	.27	22,747	26.50	376	.43	23,237	27.24
22,672	30.32	67	.09	23,524	32.21	340	.45	24,171	33.26
31,165	26.59	123	.10	37,346	31.44	147	.12	37,751	31.89
17,744	26.47	265	.38	19,851	29.48	174	.25	20,764	30.65
40,494	28.18	1,749	1.17	41,970	29.39	411	.27	44,998	32.16
23,598	34.76	237	.34	24,792	36.70	285	.41	25,055	37.00
15,675	37.57	12	.03	15,071	36.73	40	.09	15,631	37.90
15,537	31.72	117	.23	14,843	30.81	23	.05	15,719	32.16
18,406	29.98	232	.37	17,419	28.85	78	.12	17,150	28.49
35,301	37.87	1,047	1.08	35,129	37.54	852	.84	35,754	40.17
25,812	36.32	642	.81	26,512	37.73	686	.87	26,664	37.55
33,545	29.49	939	.80	33,372	31.26	1,481	1.20	34,202	31.27
18,912	24.44	772	.93	21,493	29.66	2,469	2.99	21,344	32.85
29,677	37.96	363	.40	30,240	37.74	601	.66	27,431	45.41
100,945	28.88	749	.21	107,443	30.83	1,774	.50	106,325	31.19
52,694	25.73	183	.09	60,495	30.34	1,364	.66	60,334	32.39
48,235	28.49	1,607	1.02	42,770	23.86	2,704	1.72	45,217	30.43
8,666	36.87	5	.02	8,730	35.71	22	.08	8,234	37.19
24,347	51.47	32	.05	22,303	50.91	31	.05	24,339	56.22
17,931	71.89	6	.01	18,567	65.91	6	.01	17,675	64.02
24,301	31.59	17	.02	25,496	36.22	171	.22	27,433	42.89
24,022	28.36	26	.03	24,330	29.09	100	.12	26,687	31.63
29,700	32.42	73	.03	29,316	33.15	29	.03	34,057	37.31
34,042	29.50	33	.03	30,333	26.15	155	.13	30,471	26.43
31,407	28.23	10	.01	32,119	23.95	11	.01	33,161	29.84
24,457	26.24	15	.01	25,130	26.82	89	.09	25,531	27.41
30,876	27.43	1,302	1.08	31,638	27.60	360	.71	32,531	29.63
42,379	27.74	212	.13	42,341	28.40	565	.36	46,324	30.55
39,317	36.52	69	.06	40,839	39.21	20	.02	41,105	33.50
39,315	33.67	414	.39	40,374	39.41	133	.17	39,312	39.50
25,639	29.01	220	.24	25,923	29.33	70	.03	27,779	31.33
27,164	25.82	73	.07	27,313	26.07	11	.01	29,214	23.14
1,444,623	31.56	14,317	.31	1,475,472	32.55	26,032	.54	1,513,753	34.11
667	..	..	..	(a)855	..	..	..	(a)632	..
*1,445,290	31.59	14,317	.31	†1,476,327	32.58	26,032	.54	†1,520,385	34.12

\* In addition 613 successful primary operations were performed by military medical officers in cantonments.

† Ditto 170 ditto ditto ditto.

‡ Ditto 366 ditto ditto ditto.

(a) Includes figures for railway dispensaries.

VACCINATION APPENDIX B.—Showing the number of vaccinations performed in the municipal towns of the United Provinces on children under one year of age during the year 1935-36

Serial number	District	Municipality	Number of births during 1935	Number of deaths amongst children under one year during 1935	Number of successful vaccinations on children under one year during the year ending March 31, 1936	Date of extension of Vaccination Act to the municipality
1	2	3	4	5	6	7
1	Dehra Dun	Dehra Dun	1,826	468	810	May 14, 1891.
2		Mussoorie	212	93	129	Ditto.
3	Saharanpur	Saharanpur	4,062	1,141	2,054	April 28, 1892.
4		Hardwar Union	1,835	411	602	April 5, 1892.
5		Deoband	1,041	215	673	June 7, 1894.
6		Roorkee	631	181	266	August 7, 1891.
7	Muzaffarnagar	Muzaffarnagar	1,567	237	1,106	December 21, 1892.
8		Kairana	897	177	684	June 7, 1894.
9	Meerut	Meerut	3,564	592	2,431	March 12, 1891.
10		Baraut	400	99	264	March 5, 1924.
11		Ghaziabad	928	105	458	June 7, 1893.
12	Bulandshahr	Hapur	1,846	344	638	October 16, 1894.
13		Bulandshahr	996	221	516	July 16, 1891.
14		Khurja	1,575	353	669	June 28, 1894.
15		Sikandrabad	1,027	230	667	April 16, 1894.
16	Aligarh	Koil	3,411	761	2,284	November 24, 1891.
17		Hathras	2,465	723	1,665	May 4, 1894.
18		Atrauli	928	299	604	December 21, 1892.
19		Sikandra Rao	537	150	344	Ditto.
20	Muttra	Muttra	3,259	723	2,120	October 5, 1891.
21		Brindaban	792	197	556	August 6, 1891.
22	Agra	Agra	12,963	2,581	6,302	June 5, 1891.
23		Firozabad	753	132	596	Ditto.
24	Mainpuri	Mainpuri	156	29	238	June 15, 1891.
25		Etah	480	141	335	May 6, 1891.
26	Etah	Soron	620	181	396	Ditto.
27		Kasganj	876	175	677	Ditto.
28		Jalesar	678	193	325	Ditto.
29	Bareilly	Bareilly	6,676	1,032	4,262	August 17, 1891.
30		Bijnor	1,073	234	466	July 3, 1891.
31	Bijnor	Obandpur	743	179	427	July 6, 1891.
32		Dhampur	495	146	261	April 16, 1894.
33		Nagina	1,097	242	551	July 6, 1891.
34		Najibabad	1,069	213	747	Ditto.
35	Budaun	Budaun	2,101	643	1,539	July 29, 1892.
36		Ujhani	638	144	376	July 1, 1891.
37		Sahaswan	1,026	317	623	July 3, 1891.
38	Moradabad	Moradabad	5,945	1,284	3,115	December 19, 1892.
39		Chandausi	1,411	350	569	March 9, 1893.
40		Amroha	2,642	512	1,541	Ditto.
41		Sambhal	2,633	604	1,535	April 1, 1893.
42	Shahjahanpur	Shahjahanpur	2,817	634	2,330	September 14, 1891.
43		Tilhar	1,059	353	444	January 2, 1892.
44	Pilibhit	Pilibhit	2,030	513	609	July 9, 1891.
45		Bisalpur	597	132	310	April 25, 1892.
46	Farrukhabad	Farrukhabad-cum-Fatehgarh.	2,633	712	1,530	June 5, 1891.
47		Kanauj	655	130	372	September 16, 1921.
48	Etawah	Etawah	2,628	817	1,522	November 15, 1899.
49	Cawnpore	Cawnpore	12,471	3,530	8,224	August 1, 1888, and December 11, 1893.
50		Fatehpur	Fatehpur	970	204	564
51	Allahabad	Allahabad	8,818	1,715	4,173	June 4, 1891. May 2, 1891.

VACCINATION APPENDIX B.—Showing the number of vaccinations performed in the municipal towns of the United Provinces on children under one year of age during the year 1935-36—(concluded)

Serial number	District	Municipality	Number of births during 1935	Number of deaths amongst children under one year during 1935	Number of successful vaccinations on children under one year during the year ending March 31, 1936	Date of extension of Vaccination Act to the municipality
1	2	3	4	5	6	7
52	Jhansi	Jhansi ..	3,738	913	22,19	July 1, 1891.
53		Mau ..	814	211	465	May 5, 1892.
54		Lalitpur ..	832	183	584	May 24, 1894.
55	Jalaun	Orai ..	762	120	556	July 22, 1891.
56		Kalpi ..	623	172	459	December 5, 1892.
57	Banda	Konch ..	876	151	628	May 14, 1891.
58		Banda ..	491	46	478	March 24, 1893.
59	Benares	Benares ..	10,551	2,952	4,307	April 10, 1891.
60	Mirzapur	Mirzapur-Bindhachal	3,050	558	1,808	October 9, 1891.
61	Jaunpur	Jaunpur ..	1,439	199	1,057	February 26, 1892.
62	Ghazipur	Ghazipur ..	1,148	144	526	May 4, 1893.
63	Ballia	Ballia ..	453	75	315	May 6, 1891.
64	Gorakhpur	Gorakhpur ..	2,489	472	1,026	January 18, 1893.
65	Azamgarh	Azamgarh ..	621	92	360	February 8, 1893.
66	Naini Tal	Naini Tal ..	419	58	166	June 1, 1891.
67		Kashipur ..	704	180	322	May 5, 1894.
68	Almora	Almora ..	321	58	167	March 9, 1893.
69	Lucknow	Lucknow ..	12,326	2,809	6,909	February 4, 1893.
70	Unao	Unao ..	443	95	310	March 13, 1890.
71	Rae Bareilly	Rae Bareilly ..	807	172	403	June 1, 1891.
72	Sitapur	Sitapur ..	1,059	262	607	July 27, 1891.
73		Khairabad ..	597	141	361	April 12, 1892.
74	Hardoi	Hardoi ..	567	130	241	March 26, 1891.
75		Shahabad ..	768	112	462	March 17, 1892.
76	Kheri	Sandila ..	792	204	587	January 2, 1892.
77		Lakhimpur ..	500	59	382	June 1, 1891.
78	Fyzabad	Fyzabad-Ajodhya ..	1,458	69	849	June 11, 1891.
79		Tanda ..	892	77	591	July 18, 1891.
80	Gonda	Gonda ..	531	89	364	June 25, 1891.
81		Balrampur ..	798	103	520	Ditto.
82	Bahraich	Bahraich ..	1,464	270	935	December 5, 1892.
83	Sultanpur	Sultanpur ..	431	69	332	November 11, 1894.
84	Partabgarh	Bela ..	359	84	262	June 1, 1891.
85	Bara Banki	Nawabganj ..	573	103	345	December 2, 1889.
		Total ..	165,818	37,224	94,502	

ANNEXURE B.—Showing the number of institutions registered in the various forms of the United Provinces or within the part of the territory for the year 1935-36 (continued)

Serial Number	Location	Number of institutions registered in the year 1935-36	Number of institutions registered in the year 1934-35	Number of institutions registered in the year 1933-34
1	Aligarh	10	10	10
2	Amroha	10	10	10
3	Bahawalpur	10	10	10
4	Bijnor	10	10	10
5	Bulandshahr	10	10	10
6	Dehra Dun	10	10	10
7	Etah	10	10	10
8	Etawah	10	10	10
9	Ferozpur	10	10	10
10	Ghaziabad	10	10	10
11	Gurgaon	10	10	10
12	Hansi	10	10	10
13	Hathras	10	10	10
14	Jalandhar	10	10	10
15	Jhansi	10	10	10
16	Kanpur	10	10	10
17	Kanpur	10	10	10
18	Kanpur	10	10	10
19	Kanpur	10	10	10
20	Kanpur	10	10	10
21	Kanpur	10	10	10
22	Kanpur	10	10	10
23	Kanpur	10	10	10
24	Kanpur	10	10	10
25	Kanpur	10	10	10
26	Kanpur	10	10	10
27	Kanpur	10	10	10
28	Kanpur	10	10	10
29	Kanpur	10	10	10
30	Kanpur	10	10	10
31	Kanpur	10	10	10
32	Kanpur	10	10	10
33	Kanpur	10	10	10
34	Kanpur	10	10	10
35	Kanpur	10	10	10
36	Kanpur	10	10	10
37	Kanpur	10	10	10
38	Kanpur	10	10	10
39	Kanpur	10	10	10
40	Kanpur	10	10	10
41	Kanpur	10	10	10
42	Kanpur	10	10	10
43	Kanpur	10	10	10
44	Kanpur	10	10	10
45	Kanpur	10	10	10
46	Kanpur	10	10	10
47	Kanpur	10	10	10
48	Kanpur	10	10	10
49	Kanpur	10	10	10
50	Kanpur	10	10	10
51	Kanpur	10	10	10
52	Kanpur	10	10	10
53	Kanpur	10	10	10
54	Kanpur	10	10	10
55	Kanpur	10	10	10
56	Kanpur	10	10	10
57	Kanpur	10	10	10
58	Kanpur	10	10	10
59	Kanpur	10	10	10
60	Kanpur	10	10	10
61	Kanpur	10	10	10
62	Kanpur	10	10	10
63	Kanpur	10	10	10
64	Kanpur	10	10	10
65	Kanpur	10	10	10
66	Kanpur	10	10	10
67	Kanpur	10	10	10
68	Kanpur	10	10	10
69	Kanpur	10	10	10
70	Kanpur	10	10	10
71	Kanpur	10	10	10
72	Kanpur	10	10	10
73	Kanpur	10	10	10
74	Kanpur	10	10	10
75	Kanpur	10	10	10
76	Kanpur	10	10	10
77	Kanpur	10	10	10
78	Kanpur	10	10	10
79	Kanpur	10	10	10
80	Kanpur	10	10	10
81	Kanpur	10	10	10
82	Kanpur	10	10	10
83	Kanpur	10	10	10
84	Kanpur	10	10	10
85	Kanpur	10	10	10
86	Kanpur	10	10	10
87	Kanpur	10	10	10
88	Kanpur	10	10	10
89	Kanpur	10	10	10
90	Kanpur	10	10	10
91	Kanpur	10	10	10
92	Kanpur	10	10	10
93	Kanpur	10	10	10
94	Kanpur	10	10	10
95	Kanpur	10	10	10
96	Kanpur	10	10	10
97	Kanpur	10	10	10
98	Kanpur	10	10	10
99	Kanpur	10	10	10
100	Kanpur	10	10	10
Total		10,218	10,218	10,218

