

An epitome : a short account of the Liverpool Royal Infirmary 1745 to 1922.

Contributors

Liverpool Royal Infirmary.

Publication/Creation

Oldham : J.A. Hanson, [1922?]

Persistent URL

<https://wellcomecollection.org/works/qac4a4d5>

**wellcome
collection**

Wellcome Collection
183 Euston Road
London NW1 2BE UK
T +44 (0)20 7611 8722
E library@wellcomecollection.org
<https://wellcomecollection.org>

**Liverpool
Royal Infirmary**



**An Epitome
1922**

X
4

E XXII 8.14

Distributing Depots :

LIVERPOOL : 219, Crown Street

BIRKENHEAD : 99, Argyle St. South

MARSH LANE : L. & Y.

Telephones :

847 Royal

1067 Birkenhead

918 Bootle

**Coal Factors,
Shippers and
Merchants.**

Richd. Williams & Sons Ltd.

Head Office :

 7 

Rumford Street

LIVERPOOL.

Telephone 1267 Central (4 lines)

All Qualities Household Coal, Cobbles & Nuts.
Also Highest Qualities Steam-raising Fuels.

83469

Liverpool Royal Infirmary.



AN EPITOME.



Printed and Published by
J. ALLAN HANSON & SON LIMITED
Croftbank Works, Cross Street, Oldham.

TURMEAUS

LIMITED

Established
100 Years.



Telephone
Bank 1178

Cigar Importers

Tobacco and
Cigarette Specialists.

Cigars in Bond for
Ships' Stores.



IMPORTED HAVANA CIGARS.

Barling, Loewe, Comoy,
and BBB Briars.

All the best-known brands
always in stock.

INSPECTION INVITED.

Turmeaus Flower of
Sandakan Cigars. British
made and specially
recommended.

Turmeaus Iomene No. 1
Virginia Cigarettes
are the Best,

17, Castle St., Liverpool.

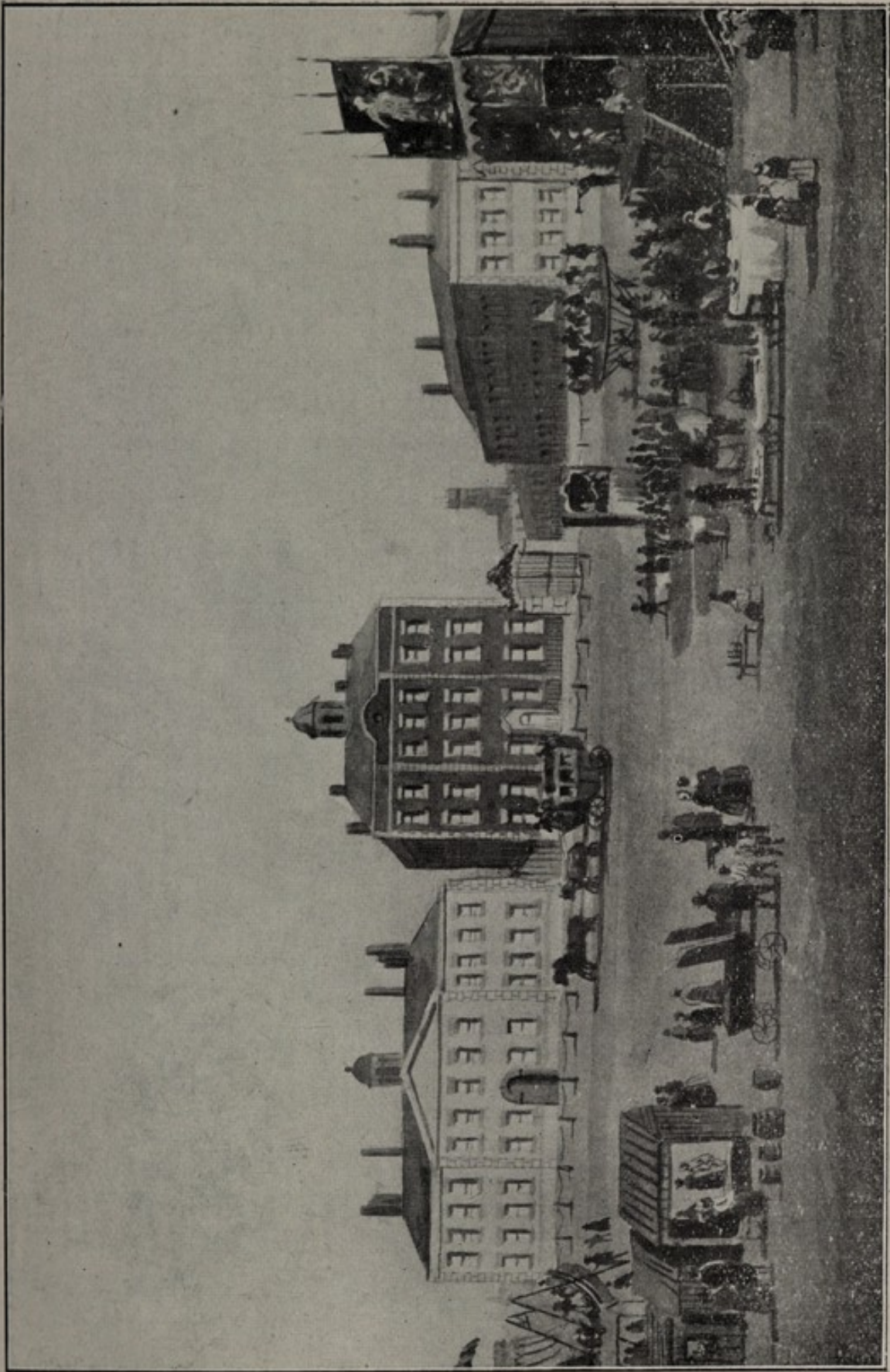

ILLUSTRATION No. 1 (See page 4).

Telegrams: "Surgical," Liverpool.

Telephone: 2213 Royal.

White & Wright

Surgical Instrument Manufacturers

Surgical Instruments.

A thoroughly comprehensive & varied selection always in stock.

Hospital Equipment.

Operation Tables. Instrument Cabinets, Ward Lockers,
Instrument Tables, High Pressure Steam
Sterilizers, Ward Thermometers.

Contractors to
the War Office

Invalid Furniture.

Wheel Chairs, Bed Tables,
Back Rests, Carrying Chairs.

Trusses, Water Beds,
Knee Caps, Air Cushions,
Elastic Stockings,
Surgical Belts, Hot Water
Bottles,
Ladies' Supporting Belts.

Artificial Limbs

A SPECIALITY.

EVERY INVALID REQUISITE

KEPT IN STOCK.

Ground Floor
Fitting Rooms.

Ladies' Attendant
on the Premises.

Extensive Showrooms.

**93, Renshaw St.
Liverpool.**

Works adjoining
Premises.

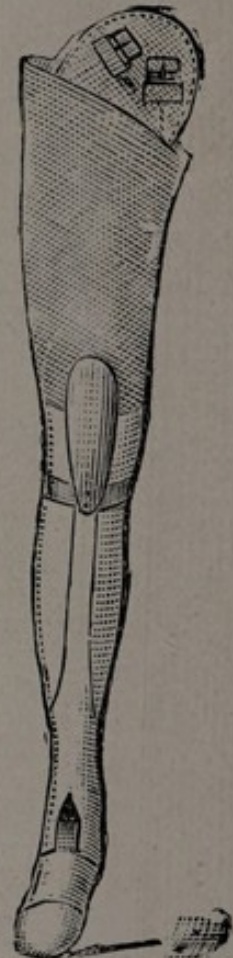

List of Officials, 1922.

PRESIDENT :

T. H. BICKERTON, M.R.C.S.

TREASURER :

HOLFORD HARRISON.

COMMITTEE :

H. WADE DEACON, C.B.E., Chairman.

HAROLD D. BATESON	J. CORBETT LOWE
J. HARTLEY BIBBY	GEORGE H. MELLY
JOHN BINGHAM	WILLIAM F. MOORE
ALFRED CHANDLER, C.B.E.	Sir CHARLES NALL-CAIN, Bart.
H. CLEMENTS	ELLIOT T. NICHOLSON
J. J. VERDIN COOKE	RUSHTON PARKER, F.R.C.S.
ARTHUR CROSTHWAITE	EDWARD PAUL
R. W. GILLIES	G. H. PILKINGTON
JAMES E. HARVEY	HERBERT R. RATHBONE
JOHN B. HINSHAW	WILLIAM A. RUSHTON
R. G. HOUGH	Col. J. J. SHUTE, C.M.G., D.S.O.
DOMINGO DE LARRINAGA	Lord STANLEY
W. B. LEITCH	H. CARLETON WALKER

With the addition of the Six Honorary Physicians and Surgeons,
the Gynæcological Surgeon, and one of the Medical
Officers of the Special Departments.

BANKERS :

BANK OF LIVERPOOL (HEYWOOD'S BRANCH).

HON. AUDITORS :

J. CORBETT LOWE. J. E. HARVEY.

PROFESSIONAL AUDITORS :

HARMOOD BANNER & SON.

CHAPLAIN :

Rev. A. J. MACDONALD, M.A.

HON. ORGANIST :

GEORGE PARR.

GENERAL SUPERINTENDENT AND SECRETARY :

Wm. RUTTER.

LADY SUPERINTENDENT AND MATRON :

Miss E. M. CUMMINS, R.R.C.

ASSISTANT LADY SUPERINTENDENT AND MATRON :

Miss M. JONES, A.R.R.C.

PIONEER

TELEPHONE
ROYAL 1558

TELEPHONE
ROYAL 1558

Cleaning Co.

CONTRACTORS

To H.M. OFFICE OF WORKS. The
CORPORATION and the LEADING
CITY HOSPITALS. ❁ ❁ ❁ ❁ ❁ ❁

SPECIALITY:

**Leaky Roofs made
Water-tight**

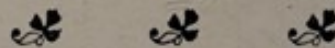

Window Cleaning

Building Washing
Limewashing

Paint Cleaning
Distempering

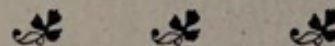

**17, CHAPEL LANE,
LIVERPOOL.**

DISPENSER :
PROSPER H. MARSDEN, F.C.S.

CHIEF CLERKS :
R. H. LAVENDER. H. G. HALL.

CONSULTING PHYSICIANS :
THOS. R. GLYNN, M.D., F.R.C.P.
RICHARD CATON, M.D., F.R.C.P.
SIR JAMES BARR, M.D., F.R.C.P.
T. R. BRADSHAW, B.A., M.D., F.R.C.P.

PHYSICIANS :
J. H. ABRAM, M.D., F.R.C.P.
R. J. M. BUCHANAN, M.D., F.R.C.P.
JOHN HAY, M.D., F.R.C.P.

ASSISTANT PHYSICIANS :
JOHN OWEN, M.D., M.R.C.P., D.P.H.
J. C. MATTHEWS, M.C., M.A., M.D., M.R.C.P.
H. WALLACE JONES, M.S., M.D., M.R.C.P.

PHYSICIAN FOR TROPICAL DISEASES :
J. W. W. STEPHENS, M.D., F.R.S.

ASSISTANT PHYSICIAN FOR TROPICAL DISEASES :
WARRINGTON YORKE, M.D.

CHEMICAL PATHOLOGIST :
WALTER RAMSDEN, M.A., M.D.

ASSISTANT CHEMICAL PATHOLOGIST :
ROBERT COOPE, M.D., Ch.B., B.Sc.

PATHOLOGIST AND BACTERIOLOGIST :
ERNEST E. GLYNN, M.A., M.D., F.R.C.P.

MEDICAL OFFICER IN CHARGE OF THE
ELECTRICAL AND ORTHOPÆDIC DEPARTMENTS :
C. THURSTAN HOLLAND, L.R.C.P.

ANÆSTHETISTS :
A. J. O'LEARY, L.R.C.P., L.R.C.S.
MONA D. ROBERTS, M.B., B.S., Lond.
W. J. BENNETT JONES, M.D.
G. F. R. SMITH, M.D.
H. H. L. PATCH, M.R.C.S., L.R.C.P., L.S.A.
R. J. MINNITT, M.B., Ch.B.

MEDICAL REGISTRAR :
W. HOWEL EVANS, B.Sc., M.B., Ch.B.

CONSULTING SURGEONS :
RUSHTON PARKER, B.S., F.R.C.S.
FRANK T. PAUL, F.R.C.S.
R. A. BICKERSTETH, M.A., F.R.C.S.

CONTRACTOR TO THE WAR OFFICE

TELEGRAPHIC ADDRESS—
"GAZON, LIVERPOOL."
CODE—A,B.C. 5th EDITION.

TELEPHONE—
WAVERTREE 56

T. H. PRETTY

Agricultural Produce Merchant,
Potato Grower and Merchant,

48 EARLSFIELD ROAD,
WAVERTREE,

LIVERPOOL. AND AT
ALBERTA

Contractor to Hospitals, Institutions,
Hotels, Railway Companies and
Leading Caterers. ❀ ❀ ❀ ❀

Q Only first quality Table Potatoes,
grown on good land are offered. These
are all hand-picked and riddled in our own
warehouses.

GROWING GROUNDS:

Ireland
BALLYMENY
COLERAINE
LIMAVADY
LARNE

Scotland
DUMFRIES
LOCH MABIN

Lincolnshire
BOSTON
SPALDING
BOURNE
NEW YORK

SURGEONS :

W. THELWALL THOMAS, M.B.E., F.R.C.S.
T. C. LITLER-JONES, F.R.C.S.
ROBERT E. KELLY, C.B., F.R.C.S.

SURGEONS TO OUT-PATIENTS :

FRANK A. G. JEANS, F.R.C.S.
H. F. WOOLFENDEN, F.R.C.S.

ASSISTANT SURGEON :

ROBERT KENNON, M.C., F.R.C.S.

CONSULTING ORTHOPÆDIC SURGEON :
SIR ROBERT JONES, C.B., F.R.C.S.

CONSULTING GYNÆCOLOGICAL SURGEON :
T. B. GRIMSDALE, M.A., M.D., M.R.C.S.

GYNÆCOLOGICAL AND OBSTETRICAL SURGEON :
W. BLAIR-BELL, M.D., B.S. Lond.

ASSISTANT GYNÆCOLOGICAL AND OBSTETRICAL SURGEON :
R. A. HENDRY, M.D., B.S.

CONSULTING OCUList :
T. H. BICKERTON, M.R.C.S.

OCULIST :

A. E. BURROUGHS, M.D., B.Ch.

LARYNGOLOGIST :

THOMAS GUTHRIE, M.A., M.B., F.R.C.S.

ASSISTANT LARYNGOLOGIST :

H. V. FORSTER, M.C., M.B., Ch.B., M.Sc.

CONSULTING DERMATOLOGIST :

H. LESLIE-ROBERTS, M.D., C.M.

DERMATOLOGIST :

R. W. MACKENNA, M.A., M.D., Ch.B.

DENTAL SURGEON :

SAMUEL HALLAM, L.D.S., R.C.S., Eng.

SURGICAL REGISTRAR :

C. O. DAVIES, M.B., B.S. Lond., M.R.C.S., L.R.C.P.
AND TEN RESIDENT MEDICAL OFFICERS.

CONSULTING SURGEONS :

F. W. LOWNDES, M.R.C.S.
ARMAND BERNARD, B.A., M.D.

SURGEON :

F. P. WILSON, M.Sc., M.D.

A Short Account of the Liverpool Royal Infirmary

1745 to 1922

In 1745 a "Public Infirmary" was established in Liverpool (Illustrations No. 1 and 2) for the treatment "of all poor, diseased or hurt persons," "not with any partial view of serving the town only, but to make provision for the many objects that appeared in distress from all parts of the Nation and Ireland." A lease was granted by the Corporation for 999 years of a large field on "Shaw's Brow," now the Site of St. George's Hall.

The Building was opened in 1749, and cost £2,618. In 1820 the Hospital having become inadequate, and the site being desired for improvements in contemplation by the Corporation, a new site in Brownlow Street with an Annuity of £210 was granted. The Foundation Stone was laid in 1821 by Lord Stanley, and the building was opened in 1824 at a cost of £20,426.

In 1830 and 1834 a Lunatic Asylum and Lock Hospital were built. In 1863 the Nurses' Home in Ashton Street was built, the pioneer institution in this movement which was to exercise so great and beneficial an influence on Hospital management and among the community. In 1881 the portion of the Hospital land on which stood the Lunatic Asylum was acquired by the London and North Western Railway. This was the nucleus of a fund for re-building the Hospital, to which the Corporation contributed £15,000, and at a meeting in the Town Hall in December, 1882, £55,000 was promised.

On the old, but largely extended, site, the Foundation Stone of the present building (Illustration No. 3) was laid by the Earl of Derby in October, 1887, and exactly three years afterwards the building was opened by H.R.H. the late Duke of Clarence, the total cost having been £181,000.

Then the Out-patient Department became inadequate, mainly owing to the change of opinion in the value of Out-patient Treatment. In 1887, when the Infirmary was built, the treatment



ILLUSTRATION No. 2 (See page 14).

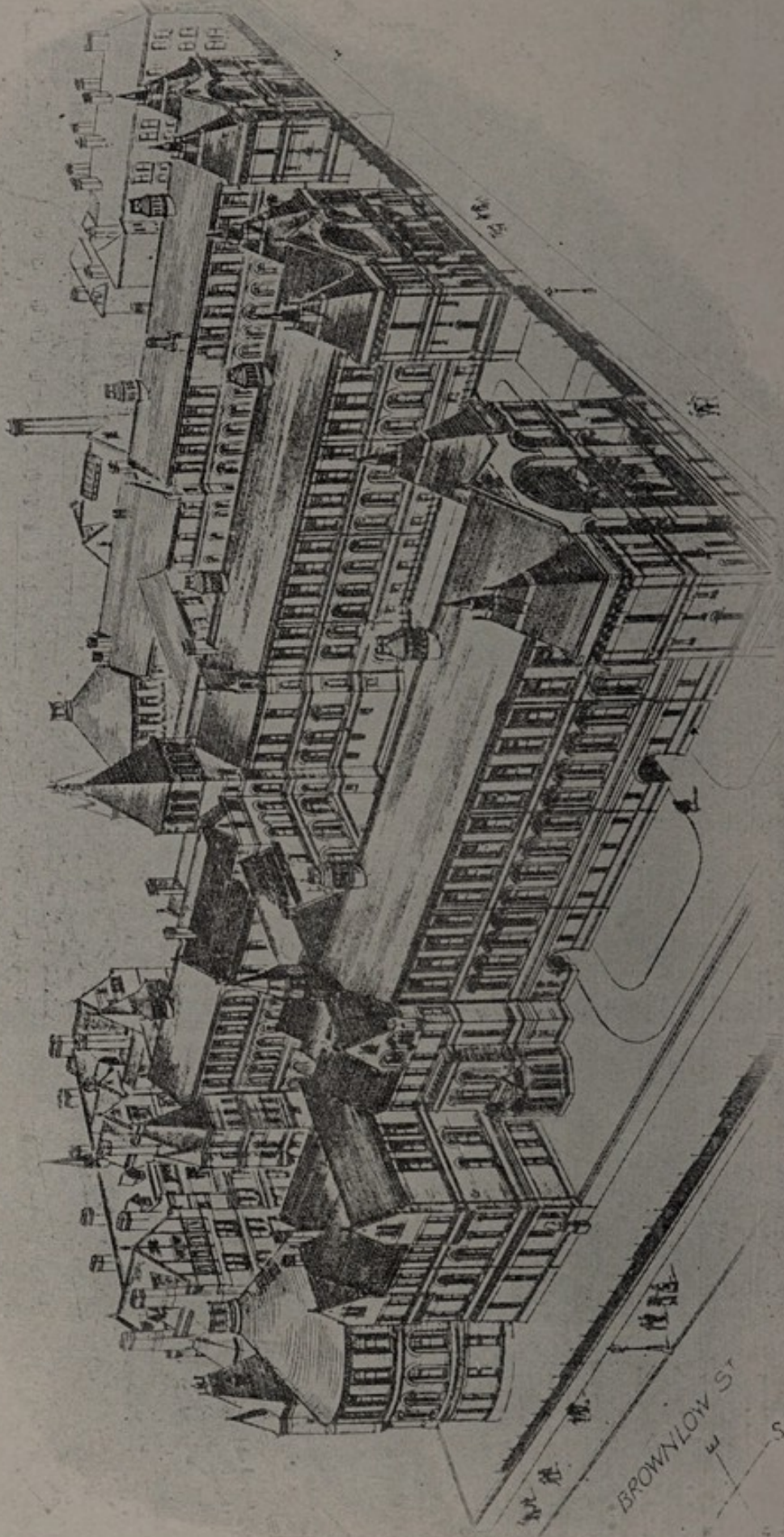

ILLUSTRATION No. 3 (See page 14).

of Out-patients as such was not contemplated; all were prescribed for as only waiting for admission to the wards when beds became available, and the Out-patient accommodation therefore was but meagre. Later it became recognised what tremendous relief could be given through the Out-patient Department where comparatively minor ailments could be attended to by skilled Medical Officers and Nurses, and patients restored to health and occupation without wearisome delay. Therefore, the necessity for a new and up-to-date Out-patient Department, with ample accommodation, asserted itself, and in 1911 the present Out-patient Building was opened by the Earl of Sefton, having cost roughly £45,000.

It is a great tribute to the skill and longsightedness of the Committee and Architect of 1887 that after over 30 years, notwithstanding the great changes that have taken place in Hospital construction and management, the Infirmary maintains its high position as a convenient well-arranged Hospital.

As may be expected however, the Nurses' Home, now nearly 60 years old, is inadequate and out of date, and the erection of a new Home is at the present time exercising the serious consideration of the Committee. A total sum of about £110,000 is required for a suitable new Home, but it is proposed to build it in instalments as money becomes available. Unfortunately, the great depression of trade renders the task of getting money extremely difficult, but acting in the belief that something tangible rather than in contemplation, will appeal more to a generous public, the Committee has decided to start immediately with the erection of that portion of the building which will accommodate those of the Nursing Staff who, owing to the inadequacy of the existing Home, are at present unsuitably and badly housed in old dwellings in Ashton Street.

From the accompanying photograph (Illustration No. 4) it will be seen that the new Home will be a worthy addition to the Infirmary, but the completion of it depends entirely upon the necessary capital being forthcoming.

Having thus briefly dealt with the "capital" or "fabric" aspect of the Infirmary, it may here be of interest to revert to 1770, and study the following extract from "The State of the Liverpool Infirmary" for that year (a framed copy of this Report is in the possession of the Institution).

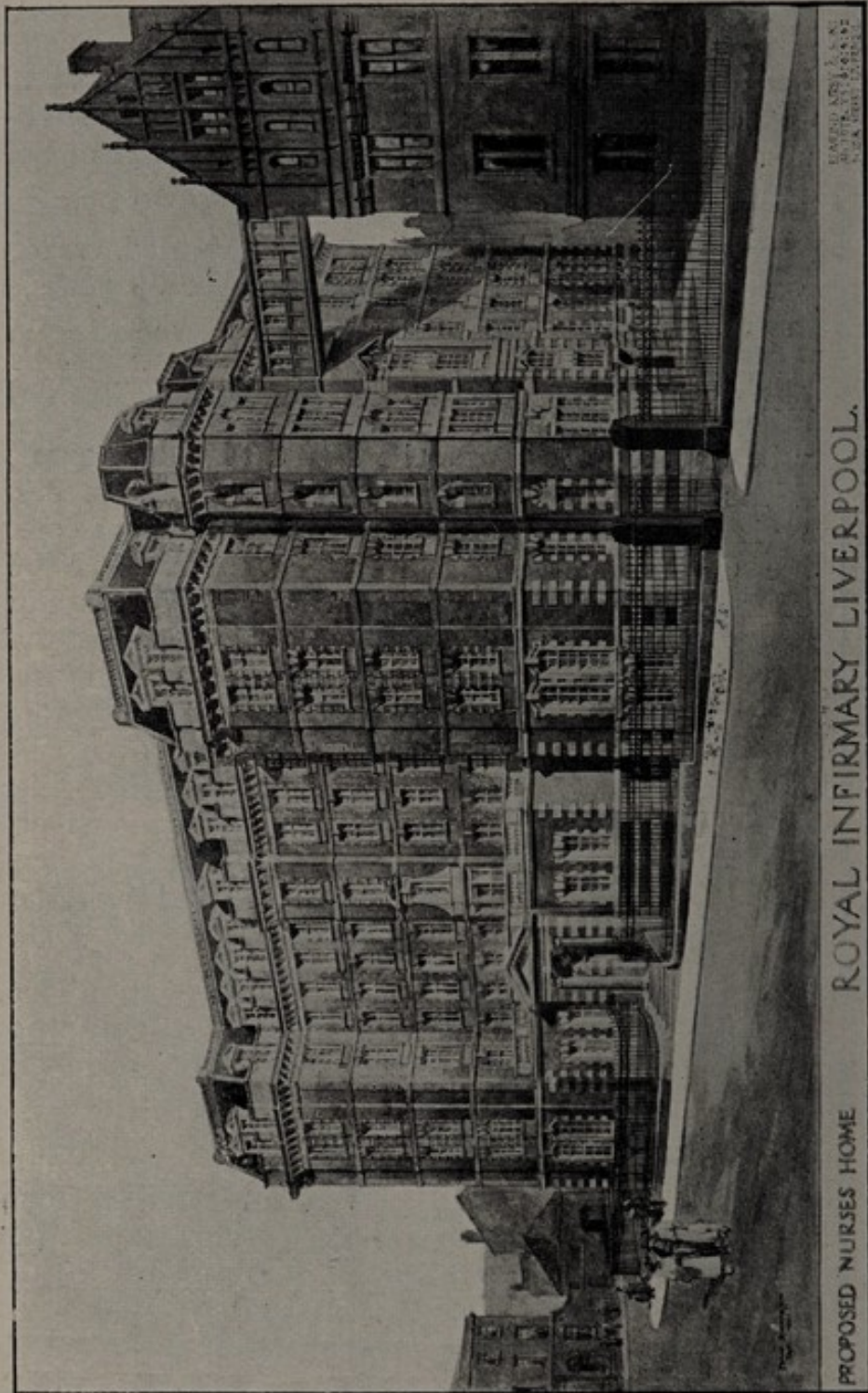

LEITCH AND CO. ARCHT.
10, A. GREAT ST. MARTIN'S

ROYAL INFIRMARY LIVERPOOL.

PROPOSED NURSES HOME

ILLUSTRATION No. 4 (See page 17)

You cannot buy **Better** Fish

Telephone Nos.
ROYAL 4360—4361

Telegrams
"Pukha," Liverpool.

DUNCAN BROS.

ST. JOHN'S RETAIL
FISH MARKET, **Liverpool.**

Lunch Orders
a Speciality.

Shipping Supplied.

BOOKS

are the legacies which
genius leave to

MANKIND

BOOKS for the Library,
Study or Presentation.



Telephone
BANK
3420

The Liverpool Booksellers Co. Ltd.

70 LORD STREET LIVERPOOL.



English Leather Co.

For GOOD BOOTS.

OUR prices are based on keenest manufacturing costs and for similar quality are in nearly every case shillings below prices of ordinary shoe shops.

6, Bold Street,
50/54, London Road,
23, Lord Street,

Liverpool

*Birkenhead, Chester, Waterloo,
Southport, Manchester, etc.*

Robert Reynolds & Son

30, Canning Place, LIVERPOOL.

Glass, AND China Stoneware

As supplied to the leading Steamship Companies,
Hospitals, Institutions, &c.

Agents for MINTON'S, LTD., Stoke-on-Trent.

The State of the LIVERPOOL INFIRMARY

by the Auditors' Report from the 5th of March, 1770,
to the 4th of March, 1771.

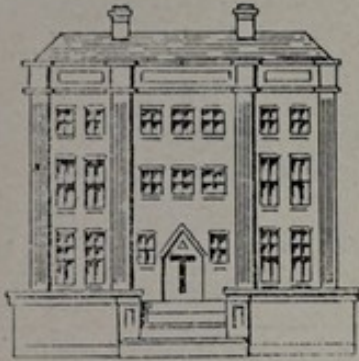

THE Auditors think themselves happy, in having the Pleasure to acquaint the Public, of the considerable Augmentations that have been made to this particular Charity, in the Subscriptions of Gentlemen and Ladies (in the Town and Neighbourhood) within the Compass of the two last Years, and that in a great Measure owing to the Affiduity of the Committee for folliciting new Subscriptions; we cannot, therefore, help adopting the Sentiments of our late Predecessors in Office, by saying, that the Trustees, at their General Board, returned them their warmest Thanks, and desired them to continue in their Office, some Time longer, which, many of the Gentlemen, being then present, agreed to; of whom the following is a List.

John Sparling, Esq;
Nicolas Ashton, Esq;
Ralph Earle Esq;
Mr. Thomas Mears,
Ald. Matthew Stronge
Revd. Mr. Fifhwick,
Richard Savage Esq;
Mr. John Brownell,
John Williamson Esq;
Mr. Thomas Earle,
Mr. Matthew Greenwood
Revd. Mr. Bragg
Mr. Thomas Staniforth,

Revd. Mr. Brereton
Ald. Charles Goore
Mr. Richard Kent
Mr. Robert Richmond
Mr. James Bridge
Joseph Brooks, Esq;
Revd. Mr. Maddock,
Mr. Arthur Heywood
Mr. Thomas Dunbar
Ald. James Gildart
Mr. Joseph Brooks jun.
Mr. William Crofbie jun.

Success, we hope, will attend their Endeavours, the more so, as at the late annual Meeting, it was recommended by the Physicians and Surgeons, that the Great West Ward be immediately fitted up with Bedding, and other Conveniences, for the Reception of a still greater Number of poor unhappy Wretches, that are daily offering under various Diseases and Complaints; and who, under their distressed Circumstances, know not where to seek Relief, but, from the generous Contributions of the Charitable and Humane, within the Walls of this Public Hospital.

The Trustees concurred with the Gentlemen of the Faculty, and a Committee was appointed, to carry the same into Execution; but as this will be attended with a very considerable Expence,

ESTABLISHED 1827

W. Whittle Son & Stott
LIMITED

**For Bedsteads
and Bedding.**

116, 118 & 120, Whitechapel, Liverpool
Telephone—Royal 2137.

The Famous Store

for Gifts, Presents & Souvenirs
to suit every occasion . . .



Bunney's Ltd.

CHURCH STREET,
LIVERPOOL.

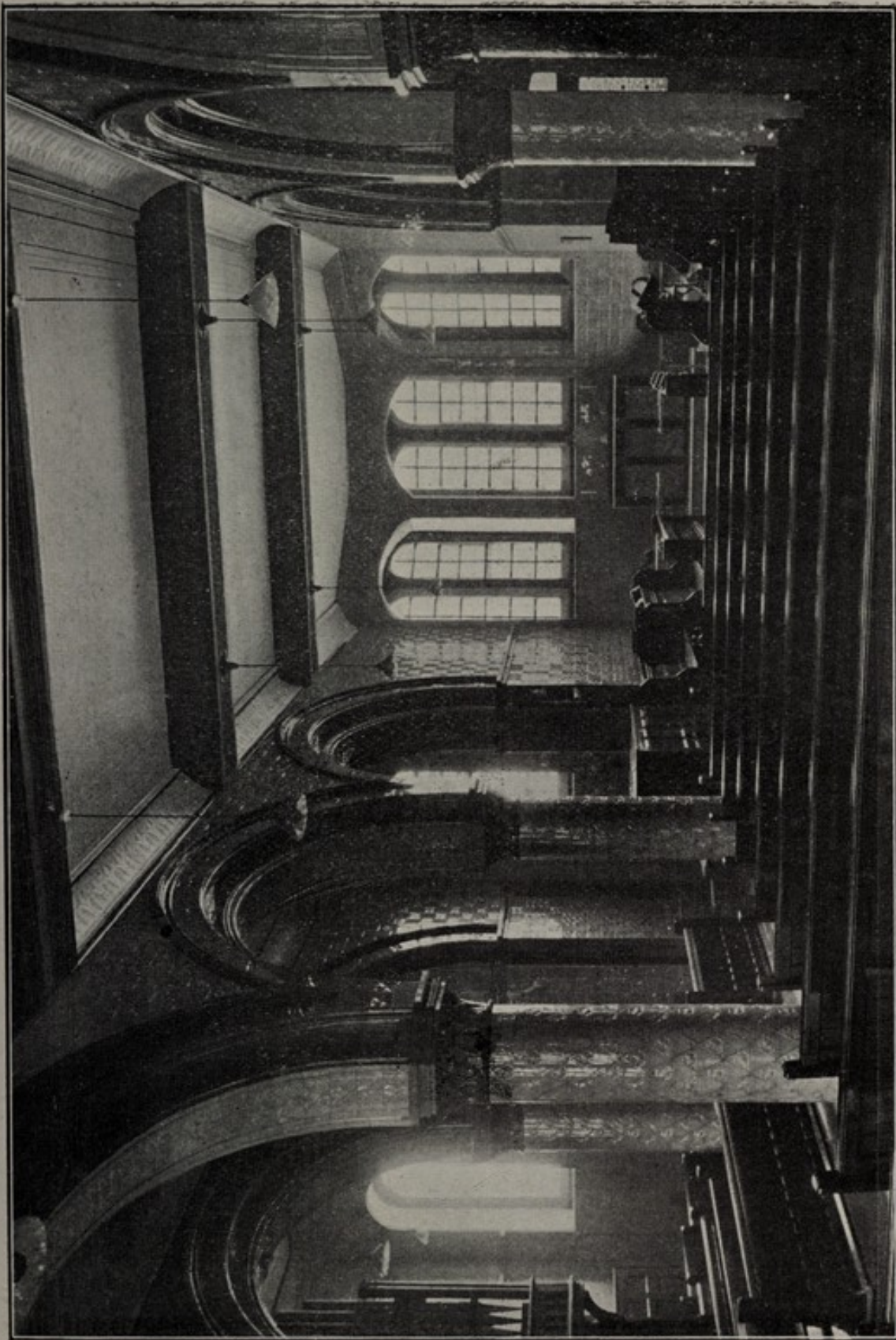

THE INFIRMARY CHAPEL.

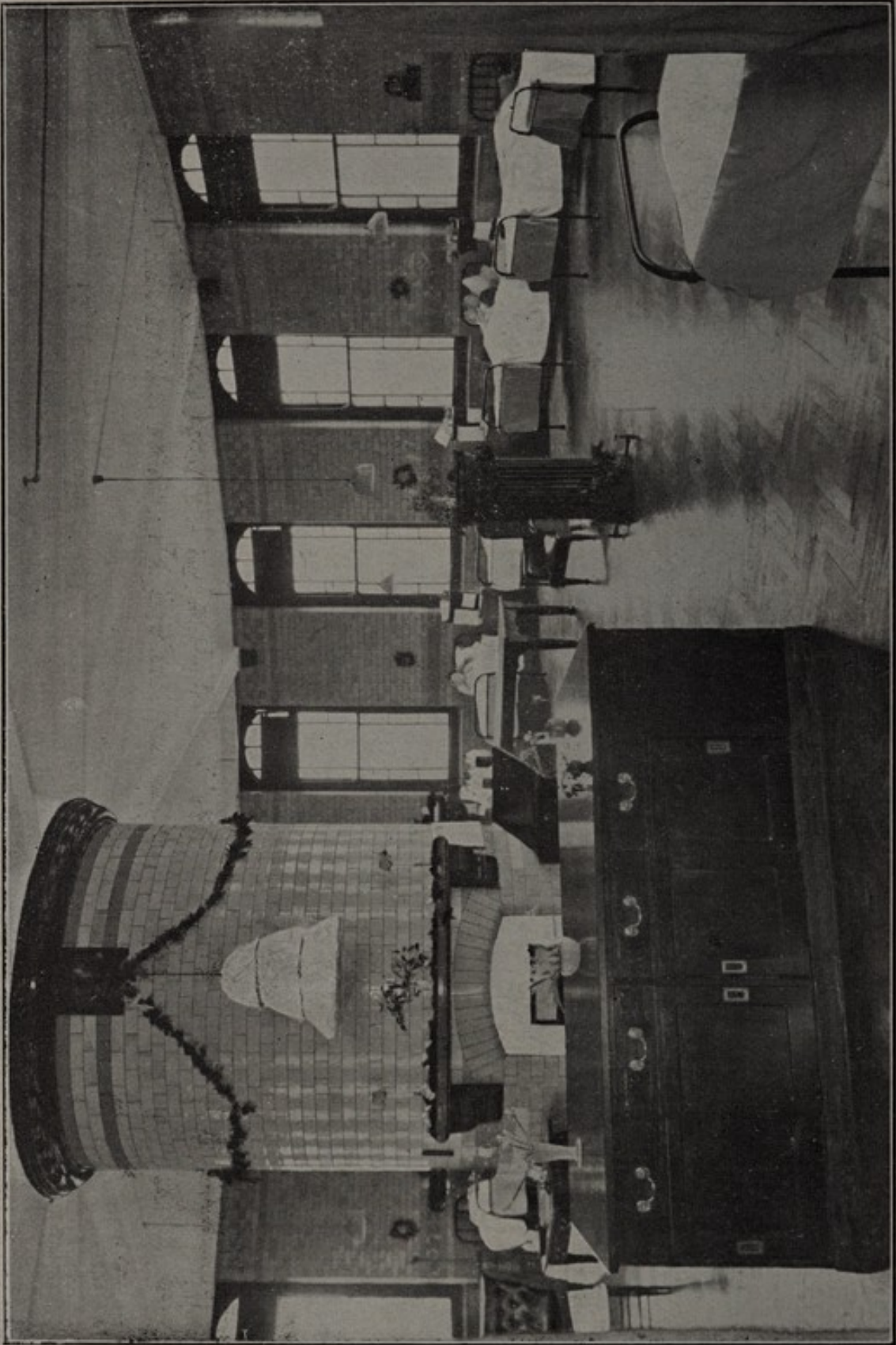

A ROUND FEMALE SURGICAL WARD AT CHRISTMAS.

Owen Owen Ltd.



THE SHOPPING CENTRE FOR
LANCASHIRE, CHESHIRE AND
NORTH WALES.



EVERYTHING FOR
Ladies' & Children's Wear
AT LOWEST POSSIBLE PRICES.

Orders by Post carefully
and promptly attended to.

Patterns of Materials
sent post free on request.

OWEN OWEN LTD.
LONDON ROAD - - - LIVERPOOL.

TELEPHONE



ROYAL 899.

R. L. MARTINDALE

LIMITED

For HOUSE
and STEAM
COALS
Coke, Breeze
Anthracite

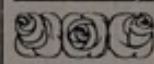
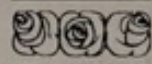

Crown St. - Liverpool

Wagon Loads
delivered to any
railway station.

Fuel Contractors to
Hospitals, Institutions,
Corporations, etc.

and as it is found necessary also, that some additional Offices will be required, for the better Accommodating the Secretary, Apothecary's Apprentices in the House, the Matron and Nurses, it is most earnestly recommended to the Inhabitants in this Town and Neighbourhood, to contribute generously to the Support of so noble an Undertaking, especially such, as are not already Annual Subscribers; and indeed, we regret, that many opulent Families and People in affluent Circumstances, in the Town and Neighbourhood, have not yet paid that Attention to this Charity.

Benefactors, and Subscribers, in their recommendations of patients, are desired to attend to the following Rules relating to their admission.

That Patients be admitted and discharged every Thursday, by the Weekly-Board, between the Hours of Ten and Eleven.

That no Persons be admitted who are able to assist themselves, and pay for Medicines.

That no Subscriber's Recommendation be accepted while his Subscription is in Arrear.

That no Person be admitted a Patient without the Recommendation of a Trustee, except in Cases of Casualties, or of the most urgent Necessity.

That the cases of Patients, to be recommended from Places at a remote Distance, may be sent, drawn up by some Physician, Surgeon, or Apothecary, to the Infirmary Post paid, to which an Answer shall be returned, whether, and when, they shall be admitted. But that the Board shall enjoy the Liberty of rejecting such Patients if their Cases appear to have been misrepresented.

That no woman big with Child, no Child under Seven Years of Age, except in Extraordinary Cases, as Fractures, or where cutting for the Stone, or any other Operation is required; no Persons disordered in their Senses, suspected to have the Small-Pox, Itch, or other Infectious Distemper, that are apprehended to be in a dying Condition, or Incurable, be admitted as In-patients, or if inadvertently admitted, be suffered to continue.

All Persons who are disposed to contribute, by WILL, to this Charity, are desired to do it in the following Manner,

I Give and bequeath unto A. B. and C. D. the Sum of upon Trust, that they do pay the same to the Treasurer for the Time being, of a Society who call themselves the TRUSTEES of the PUBLIC INFIRMARY at Liverpool, which Sum of I desire may be applied towards carrying on the charitable Designs of the said Society.

**Household COAL
Industrial FUEL
Anthracite COKE**

**Highest
Qualities.
—
LOWEST
PRICES.**

DANL. K. REA & SON LTD.

Depots.

LIVERPOOL

Crown St., Tunnel
Road, Tue Brook,
Preston Rd., Leeds
Street, Blackstone
Street, Waterloo.

WIRRAL

Birkenhead, Sea-
combe, Wallasey,
W. Kirby, Heswall.

**Coal and Coke
Merchants**

20 Water St., Liverpool.

'Phone Central 2740 (10 lines).

DIX BROTHERS Ltd.

General Upholstery Warehousemen.

DEPARTMENTS.

Tapestry Coverings and Curtains.
Velvets, Moquettes and Saddlebags.
Cretonne and Damask.
Fringes and Trimmings.
Leather Cloths, Canvas and Sundries.
Roller Blinds, Casement & Lace Curtains.

**CARPETS
AND
LINOLEUM**

Large Variety in each Department.

21-25 Williamson Sq., Liverpool

Factory: CROPPER STREET.

Telegrams "Upholstery," Liverpool.

'Phone 3146 Royal

FORM OF A RECOMMENDATORY LETTER.

Gentlemen,

I Recommend to your Examination of the Parish of _____ whom I believe to be a real object of Charity, and desire he may be admitted an In-(or Out) Patient of the Infirmary, if duly qualified.

To the Trustees of the Public Infirmary at Liverpool.

The Printed Rules of this Infirmary, with the Auditors' Report of the State of it, may be had by any Person who will please to call or send for them to the Secretary in the House.

The Anniversary Meeting is on the second Wednesday in May, when a Sermon will be preached at St. Nicholas's Church, by the Revd. Mr. BRAGG, Chaplain to this Charity; and on SUNDAY following Charity Sermons will be preached, and Collections made, at all the Churches and Chapels in the Town.

(NUMBER XXII.)

OFFICERS for the Year 1771.

JOSEPH BROOKS, Esq; President.

Worshipful JOHN SPARLING, Esq; Mayor, Treasurer.

Mr. Thomas Earle	}	DEPUTY-TREASURERS.
Mr. William Horner		

Mr. William Pole	}	AUDITORS.
Mr. Thomas Rumbold		

Doctor Walter Greene	}	PHYSICIANS.
Doctor Matthew Dobson		
Doctor John Doftock		

Mr. Henry Parke	}	SURGEONS.
Mr. John Lion		
Mr. Edward Alanfon		

AGENTS AND RECEIVERS:

Charles Pole Esq; of London.

Mr. Hugh Speed, of Chester.

Doctor—Pemberton, of Warrington.

Richard Whitehead Esq. of Preston.

Mr. Henry Penee of Knutsford.

William Shaw Esq; of Preston.

Thomas Fazakerley, Esq. of Ormskirk.

Mr. Wm. Gillison of Lancaster.

Mr. Samuel Langford of Macclesfield.

Rev. Mr. Gwynn of Preshott.

Mr. Thomas Gorft of Middlewich.

Honourable Rev. Mr. John Stanley of Bury.

Mr. John Hall of Namptwich.

Rev. Mr. John Clayton of Manchester.

Revd. Mr. BRAGG, Chaplain.

Mr. JOHN POOLE, Secretary and Apothecary.

TELEPHONE 3470.

W. & A. PIERCY LTD.

DECORATORS, REG. PLUMBERS,
CONTRACTORS, SANITARY
SURVEYORS.

REG. OFFICES : **9 RIDING STREET**
LONDON ROAD, **LIVERPOOL.**

Estimates and
Schemes submitted.

Works: **KEMPSTON STREET**

'Phone Central 1557.

W. H. GREAVES & Co.

F1, EXCHANGE BUILDINGS.

LIVERPOOL.

(Opposite OLDHALL STREET)

TYPEWRITERS=All Makes

(Bought, Sold, Hired and Exchanged)

STANDARD AND PORTABLE

NEW AND
SECOND-HAND.

ALL
ACCESSORIES



A MALE MEDICAL WARD AT CHRISTMAS.





A PORTION OF THE OUT-PATIENTS' DEPARTMENT.

TELEPHONE 1330 ROYAL.

Alexander & Fowler

Surgical  Instrument
Manufacturers

To the ROYAL INFIRMARY, ROYAL SOUTHERN
HOSPITAL, and other Public Institutions.

 104 & 106  **Liverpool**
Pembroke Place,

Also at 59a, Pembroke Place.

INVALID REQUISITES.

Hospital Furniture and High
Pressure Dressing Sterilizers



Surgical Instruments, Dressings,
Trusses, Elastic Hosiery, Abdominal
Belts, etc. Artificial Limbs & Splints
made to order.

Water Beds & Air
Cushions for Hire.

Experienced Male &
Female Attendants.



An ABSTRACT of the ACCOUNTS of the INFIRMARY at LIVERPOOL, for the Year 1770, Commencing from the 5th of March 1770 to the 4th of March 1771.

RECEIPTS.	£	s.	d.
Ballance received from the late Deputy Treafurers	112	10	6
Total Subscribtions, as per Lift	851	9	5
A Benefaction from the Rt. Hon. Ld. Vifcount Molyneux	50	0	0
A Collection at Childwell Church	5	13	6
A Benefaction from Doctor Kennion	21	0	0
A Benefaction from a Perfon cured by Mr. Lyon in this Houfe	1	1	0
A Moiety of A Benefit Play; 1770	25	12	3 $\frac{3}{4}$
A Legacy from the late Edward Deane Efq;	100	0	0
A Legacy from the late Mr. John Robinfon	20	0	0
A Legacy from the late Mrs. Entwiffle	20	0	0
One Year's Rent from John Magee, due 1ft of March 1771	2	0	0
One Year's Intereft of £500 from the Truftees of the Weaver Navigation, due June 13th 1770	25	0	0
One Year's Intereft of £.1000 from the Corporation of Liverpool, due the 8th of June 1770... ..	45	0	0
One Year's Intereft of £.1000 from the Corporation of Liverpool, due 25th of March, 1771,... ..	50	0	0
One Year's Rent from Sixpenny Hofpital, due March 25th, 1771	20	0	0
One Year's Rent from John Coventry, due 1ft of March, 1771,	0	2	6

£1349 9 2 $\frac{3}{4}$

LIVERPOOL: Printed by A. WILLIAMSON, Printer and Bookfeller, at the Printing-Office near the EXCHANGE.

PAYMENTS.		£	s.	d.
Stipends, &c.	116	4	0
Drugs, 125l. 4s. $\frac{1}{2}$	Baking, 27l. 4s. 6d.	152	8	$6\frac{1}{2}$
Oatmeal, 26l. 13s.	Flour, 17l. 6s. 6d. Wheat, 135l. 18s. $1d\frac{1}{2}$	179	17	$7\frac{1}{2}$
Coals, 54l. 10s. 8d.	Cheefe, 12l. 12s. $10d\frac{1}{2}$			
Shaving 4l.	71	3	$6\frac{1}{2}$
Salt Butter, 12l. 1s. 7d.	Joiner's Work 7l. 18s. 3d.	19	19	10
Plaiters Work 7l. 8s. 5d.	Insurance 1l. 4s. ...	8	12	5
Butcher's Meat, 122l. 16s. 8d.	Glazier's Work, 4l. 10s. $8d\frac{1}{2}$	127	7	$4\frac{1}{2}$
Tow, 9l. 5s. 3d.	Milk and Fresh Butter 46l. 1s. $4d\frac{1}{2}$	55	6	$7\frac{1}{2}$
Soap and Candles 7l. 13s.	Sheeting 9l. 1s. 11d.			
Wine 3l. 7s. 6d.	20	2	5
Flannel and Bandages, 9l. 12s. 11d.	Vials 2l. 19s. 8d.	12	12	7
Printing and Stationary 18l. 11s. 1d.	Rector's Fees 12s.	19	3	1
Chaplain, 10l. 10s.	Bedding 37l. 1s. $5d\frac{1}{2}$	47	11	$5\frac{1}{2}$
Ironmongers 10l. 2s. 8d.	Smith's Work 1l. 17s. 7d.	12	0	3
Shop Groceries, 23l. 6s. $6d\frac{1}{2}$	Houfe Grocery, 32l. $11d\frac{1}{4}$	55	7	$5\frac{3}{4}$
Rice, 4l. 11s. $7d\frac{1}{2}$	Malt 34l. 6s. 4d. Hops 8l. 6d.	46	18	$5\frac{1}{2}$
Matron's Incidents, 20l. 17s. $8d\frac{1}{2}$	Shope Incidents 6l. 10s. $9d\frac{1}{2}$	27	8	6
Freight of Drugs 6l. 9s.	Potatoes 1l. 13s. 4d. ...	8	2	4
Surgeons Infruments 5l. 4s. 6d.	Spirits 25l. 6d. ...	30	5	0
Books for Patients, 17l. 15s. 10d.	Earthenware 14s. 10d.	18	10	8
Straw 9s. 6d.	White Coopers 3l. 5s.	3	14	6
Braziery, two Years 5l. 18s. 3d.	Mending Pump 1l. 13s. 3d.	7	12	0
Dreffing Beds for Bugs, 2l. 2s.	Wax and Oil, 8l. 14s.	10	16	0
Grinding Infruments	1	2	2
		£.1052	6	$10\frac{1}{4}$
Difburfements		10	0
		1052	16	$10\frac{1}{4}$
Balance in the hands of the Treafurers	296	12	$4\frac{1}{2}$

£.1349 9 $2\frac{3}{4}$

**Liverpool's Specialist
in Gentlemen's Wear**

IS

**WATSON PRICKARD
16 NORTH JOHN STREET**

SAFETY FIRST!

R. F. PARRY,

**Electrical
Engineer**

.....

**LIGHTING,
POWER,
BELLS.**

INSTALLATIONS TESTED.
PROMPT REPAIRS.

30, Russell Street, Liverpool.

ESTABLISHED 1907.

TEL. ROYAL 3131.

A Lift of fuch Perfons as are Truftees, or have a Right of recommending In-patients, for Life, by former Benefactions of £.21 or upwards.

RIGHT Hon. Earl of Derby.
Right Hon. Lord Strange.
Mrs. Sarah Clayton.
Mrs. Margaret Colquit.
Robert Whittle, Gent.
Nathaniel Bafnett of London, Merchant.
Charles Pole, of London, Merchant
Sir Robert Cunliffe, Bart.
A Perfon unknown, by Alder. Goore.
Mr. Richard Blackburn, of London
Mr. William Farrington, Gent.
Mr. Jonathan Blundell, Merchant.
Mr. John Eyes, Surveyor.
Right Hon. Lord Vifcount Mollyneux.
Revd. Mr. William Martin.
Perfon unknown by H. Leigh, Efq ;
Mr. James Percival, Gent.
Richard Powel, Efq ;
A Perfon unknown, By Mr. J. Barton.
Ditto, by J. Blackburn, Merchant.
William Shaw, of Prefton, Efq ;
Richard Houghton, Efq ;
Richard Wilbraham Bootle, Efq ;
James Shuttleworth, Efq.
John Tarleton, Efq.
Richard Pennant, Efquire.
The Revd. Dr. Peploe, Chancellor.
Mr. William Pickering, Surgeon
Dr. John Kennion.

It is hoped any Gentleman, difcovering an Imperfection in the above Lift, will candidly impart it to the Secretary.

It will be seen that the balance of INCOME over Expenditure for that year was £296, which amount, although in the light of present day values pales somewhat insignificantly, nevertheless at that time represented no less than 28% of the year's Expenditure. With what excusable envy this is looked upon to-day may be gauged from a comparison with the following Income and Expenditure Account for 1921, when the excess of EXPENDITURE over Income was £8,990, or a deficiency of over 16% of the year's Expenditure.

1920.			INCOME.			1921.		
£	s.	d.				£	s.	d.
A. ORDINARY.								
3,348	9	4	Annual Subscriptions	3,299	18	6
2,515	6	6	Donations	1,729	5	1
224	9	3	Boxes	140	11	7
4,795	0	0	Hospital Saturday and Sunday Fund	4,143	15	0
176	2	11	Congregational Collections (apart from Hospital Sunday Fund)	136	18	8
Invested Property—								
4,463	17	8	Dividends	4,606	11	2
311	4	2	Rents	484	3	8
1,775	10	0	Income Tax Returned	1,784	1	9
Patients' Payments—								
1,167	16	4	Out-patients	1,741	7	11
1,380	1	9	Outside Radius	2,334	13	5
65	8	4	Tuberculosis Authorities	913	11	0
764	6	3	Naval and Military Patients	105	6	0
1,818	6	0	Private Wards	1,548	6	0
			Pensioners	...	5,438	7	0	
			Less paid to Hon. Medical Staff	1,087	13	5		
5,223	1	3				4,350	13	7
572	5	8	In-patients	2,886	12	7
Other Receipts—								
31	9	2	Sundry	39	15	6
210	0	0	Annuity from Corporation, as per Deed of Transfer of Shaw's Brow Property	210	0	0
Nursing Institution—								
2,056	13	4	As per separate Account	1,961	9	10
B. EXTRAORDINARY—								
Legacies—								
The Executors of								
			Robert Jardine	...	6,910	4	6	
			Ann Killick	...	1,000	0	0	
			Ellinor Harriet Gilmour	...	508	18	0	
			Nathan Stokes	...	456	15	8	
			John Roberts	...	90	0	0	
			Margaret Williams	...	20	0	0	
			Samuel Erskine	...	11	5	0	
			William Taylor	...	6	16	3	
2,082	15	1				9,003	19	5
9,000	0	0	Lord Mayor's Appeal for Medical Charities	—		
3,077	4	9	Venereal Diseases' Department	3,718	15	2
45,059	7	9				45,139	15	10
7,675	7	6	Balance, being excess of Total Expenditure over Total Income for the Year	8,990	10	8

£52,734 15 3

Carried forward £54,130 6 6

1920.			EXPENDITURE.			1921.		
£	s.	d.	£	s.	d.	£	s.	d.
			A. MAINTENANCE.					
			Provisions—					
			1,449	0	6	Meat	1,227	0 8
			724	10	9	Fish, Poultry, etc.	769	1 10
			780	4	9	Butter, Bacon, etc.	691	4 4
			103	0	1	Eggs	145	7 4
			2,637	19	10	Milk	2,126	8 2
			781	5	6	Bread, Flour, etc.	754	5 6
			962	3	2	Grocery... ..	786	5 7
			675	6	6	Vegetables & Fruit	535	5 9
			34	6	0	Malt Liquors ...	6	1 5
			86	11	6	Aerated Water & Ice	86	2 7
			3,431	3	3	Nurses' Home A/c	3,064	5 10
11,665	11	10	<hr/>			10,191 9 0		
			Surgery and Dispensary—					
			3,041	6	2	Drugs, Chemicals, Disinfectants, etc.	2,275	16 4
			3,339	17	5	Dressings, Bandages, etc.	2,798	13 3
			1,002	18	3	Instruments and Appliances	833	18 10
			100	9	6	Wines and Spirits .	178	18 3
			167	6	7	Sundries	134	5 0
			1,291	10	10	X-ray	1,258	19 9
			519	0	11	Massage Department	366	9 6
9,462	9	8	<hr/>			7,847 0 11		
			Domestic—					
			Renewal & Repair of—					
			340	12	3	Furniture	255	12 5
			1,811	8	9	Bedding & Linen	617	7 8
			331	19	8	Hardware, Crockery, Brushes, etc. ...	320	14 11
			719	1	2	Cleaning & Chandlery	646	17 1
			18	16	0	Water	—	
			Fuel and Lighting—					
			4,662	19	3	(a) Coal	5,054	18 8
			374	9	0	(b) Gas	449	1 9
			911	6	8	(c) Electric Current	938	15 5
			13	19	10	(d) Oil, Wood, etc.	31	18 6
			359	15	9	Uniforms (Nurses, Porters, etc.) ...	432	13 3
			13	10	0	Sundries	11	3 3
			1,008	5	11	Nurses' Home A/c.	940	16 10
10,566	4	3	<hr/>			9,699 19 9		
			Establishment—					
			206	7	8	Insurance	239	16 6
			975	14	9	Renewals & Repairs	929	19 8
			779	8	0	Annual Cleaning ...	501	12 6
			154	16	3	Garden	147	16 7
			78	3	9	Nurses' Home A/c.	138	9 7
2,194	10	5	<hr/>			1,957 14 10		
			Salaries, Wages, etc.—					
			709	17	9	Medical	805	12 0
			727	19	11	Dispensing	678	3 9
			2,539	14	8	Masseuses	3,117	1 9
			350	0	0	Other Officers ...	434	1 8
			1,723	6	8	Mechanics, etc. ...	1,887	13 2
			538	8	5	Porters	555	11 5
			711	18	1	Domestic Servants	698	16 10
			1,085	14	0	Scrubbers	1,117	6 6
			43	0	0	Pensions	47	0 0
			166	3	9	Insurance Stamps	277	6 8
			4,645	14	6	Nurses' Home A/c.	5,065	1 1
13,241	17	9	<hr/>			14,683 14 10		

1920
£52,734 15 3

INCOME.

1921
Brought forward £54,130 6 6

£52,734 15 3

£54,130 6 6

1920		EXPENDITURE.		1921	
£	s. d.	£	s. d.	£	s. d.
			Miscellaneous—		
		226	16 0 Printing & Stationery	235	2 11
		95	17 0 Postages	133	8 2
		1	19 0 Advertisements ...	—	
		22	4 3 Sundries	30	10 9
		86	1 8 Nurses' Home A/c.	101	12 9
432	17 1	<hr/>		500	14 7
			B. ADMINISTRATION—		
			Management—		
		794	12 7 Official Salaries ...	940	12 1
		200	0 0 Pensions	200	0 0
		202	14 1 Official Printing and Stationery... ..	316	0 1
		43	5 6 Official Postage and Telegrams... ..	43	1 5
		22	12 9 Official Advertisements	18	6 6
		10	10 0 Auditors' Fee ...	10	10 0
		20	2 0 Sundries	24	6 9
1,293	16 11	<hr/>		1,552	16 10
			Finance—		
		—	Appeals... ..	33	0 0
		54	4 1 Commission	45	5 2
		8	6 1 Nurses' Home A/c.	7	6 2
62	10 2	<hr/>		85	11 4
£48,919	18 11	Total Cost of Maintenance & Administration		£46,519	2 1
			C. RENT, RATES and TAXES.		
		28	7 10 Rent	28	7 10
		589	9 0 Rates and Taxes ...	621	11 3
		145	17 10 Nurses' Home A/c.	180	12 4
		<hr/>			
763	14 8	Total Rent, Rates, and Taxes...		830	11 5
£49,683	13 7	Total Ordinary Expenditure		£47,349	13 6
			D. EXTRAORDINARY EXPENDITURE.		
		207	1 7 Bank Interest ...	279	5 7
		92	8 6 Bank—Nurses' Home Account... ..	—	
		2,751	11 7 Venereal Diseases' Department ...	2,844	19 3
			Provision of new Plant House—for for the Calorifier, Economisers, etc.—in the course of erection	2,800	0 0
			X-ray Apparatus...	480	5 10
			Structural Alterations to Orthopædic and X-ray Departments ...	307	8 0
			Purchase of Radium	68	14 4
£3,051	1 8	<hr/>		£6,780	13 0
		Audited and found correct,			
		HARMOOD BANNER & SON,			
		Chartered Accountants.			
£52,734	15 3	Total Expenditure		£54,130	6 6

The following comparison of patients treated bears its own striking testimony, but it is interesting to recall that on ONE DAY ALONE in 1921, no fewer than 900 Out-patients were attended to, whilst at the same time there were 303 In-patients.

	1770	1921	
In-patients treated ...	552	4153	= over 7 times as many.
Out-patients treated...	804	26733	= over 33 times as many.

It is hoped that the foregoing short account of the "Royal" may prove of interest to its many friends, and although this Brochure is not intended to be an Appeal in the ordinary sense, it may be borne in mind that the need of increased regular financial assistance is even greater to-day than it has ever been in the past, owing, firstly, to the greater demands which are made on the Institution, and, secondly, to the increased cost of commodities in general, salaries, wages, etc.





The Original

The Ideal All-Weather Food-Drink

— Made in England. —

Horlick's Malted Milk is meat and drink in one, because it contains all necessary nutritive elements in the correct proportions demanded by Nature to support life and maintain health. Composed of the extracts of selected malted barley and wheat flour, combined with pure Pasteurised cow's milk, it is perfectly digestible and rapidly assimilated, while Vitamines, those growth-promoting essentials, are supplied by both the milk and the grain.

Ready in a moment by stirring briskly in hot or cold water only.



Endorsed by the Medical and Nursing Professions, and largely used in Hospitals, Infirmarys, Sanatoria & similar Institutions.

To secure the original, always specify Horlick's when ordering.

HORLICK'S MALTED MILK CO., SLOUGH, Bucks., England.

Geo. Lunt Sons & Co.

LIMITED

BREAD ^{AND} CAKE
SPECIALISTS  

Branches all over Liverpool, Bootle,
Birkenhead and Wirral Peninsular.

Factories: Soho Street, Liverpool.
Stanley Road, Birkenhead.

Index to Advertisers.

	PAGE
Richd. Williams & Sons Ltd.	Cover ii.
W. H. Watts & Co. Ltd.	,, iii.
Strawsons Ltd.	,, iv.
S. Chadwick Ltd.....	1
Smith & Cookson	2
Robert Kelly & Sons Ltd.....	2
F. Wilkinson & Co.	3
W. M. Simpson & Co.	3
S. Reece & Sons Ltd.	4
Turmeaus Ltd.	6
White & Wright	8
Pioneer Cleaning Co.	10
T. H. Pretty	12
Duncan Bros.	19
Liverpool Booksellers Ltd.	19
English Leather Co.	20
R. Reynolds and Son	20
W. Whittle Son & Stott	22
Bunney's Ltd.	22
Owen Owen Ltd.	25
R. L. Martindale	26
Danl. Rea & Son Ltd.	28
Dix Brothers Ltd.....	28
W. A. Piercy Ltd.....	30
W. H. Greaves & Co.	30
Alexander & Fowler	33

Index to Advertisers.

	PAGE
Watson Prickard	36
R. F. Parry	36
Horlicks Malted Milk Co.....	43
Geo. Lunt Sons & Co.	43
W. D. Brabin & Co.	47
Wm. Alex. Smith & Co.	47
J. Allan Hanson & Son Ltd.	48
Henry Pollitt & Co.	49
W. Litherland & Co.	50
Duncan & Son	50
Evans Sons Lescher & Webb Ltd.	51
Rowe Bros. & Co. Ltd.....	52
John Collier (Liverpool) Ltd.	53
United Alkali Co. Ltd.....	53
H. T. Ropes & Co. Ltd.	54
Pratt, Ellis & Co.	54
John Hicks Ltd.	55
John Edmundson & Co.	55
Ray & Miles	56



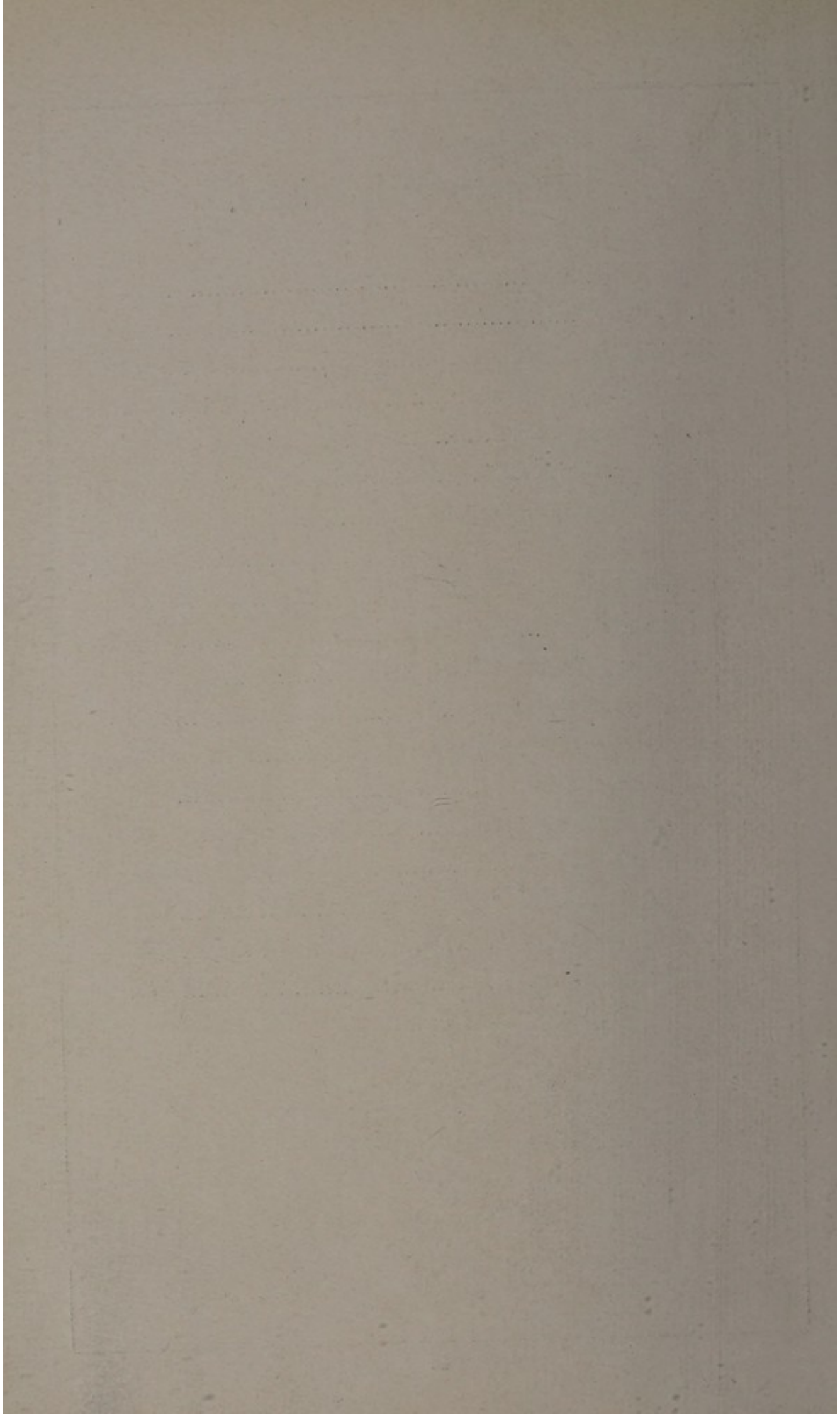

Telephones—Wholesale 1777 Royal.
Retail 1523 „

Telegrams—
“Valuable, Liverpool.”

W. D. Brabin & Co.

(W. H. BRABIN, Sole Proprietor)

Meat Purveyors

Army, Navy and
Shipping Contractors

Contractors to His
Majesty's Government

New Market Front,
Elliot Street,

Liverpool

Telegrams “SPEAKER, LIVERPOOL.”

Telephone BANK 585

Founded in the Reign of George III.

Wm ALEX. SMITH & Co.

Incorporated with H. B. Fearon, Block & Co. Ltd., London,

WINE, SPIRIT & CIGAR MERCHANTS.

Exporters & Contractors to the Royal Navy.

SHIPS' STORES.

Scottish Provident Buildings, 52, Castle Street, Exchange

LIVERPOOL,

DIRECTOR, E. J. ANDREWS.

and at 39, Holborn Viaduct, London E.C.1. and 26a, Park Lane, London W.1.

SPECIALITY:

“SPEAKER” BRANDS--Standard Qualities.

PRICE LIST—post free.

J. Allan Hanson & Son
LIMITED

ARE SPECIALISTS IN

PRINTING

OF THE

HIGHEST QUALITY

AT

MODERATE PRICES

SEND US YOUR ENQUIRIES

Croftbank
Works

OLDHAM

Cross
Street

Telephone No. 267 Oldham.

Telegrams "Vellum," Oldham



The National ART WALLPAPERS

OUR SHOWROOMS

Where we have the most up-to-date
display of the latest Designs and
Styles of Wallhangings & Coverings

ARE AT YOUR SERVICE

Special clients can be met by ap-
pointment and receive expert advice
and assistance in the Selection of
their Decorations ❀ ❀ ❀ ❀ ❀

AT ALL TIMES



Henry Pollitt & Co.

WALLPAPER MERCHANTS
AND MANUFACTURERS

114, Whitechapel, Liverpool.

Telephone 293 Royal.

Telegrams "MURALS," Liverpool.

Glass, AND China Earthenware.

OUR PRICES ARE KEEN
AND COMPETITIVE.

LITHERLANDS
23-25, Bold St., Liverpool.

Reserved for the
Advertiser.

John Duncan & Son

Liverpool Road,
LIVERPOOL. . .

Let your voices ring!

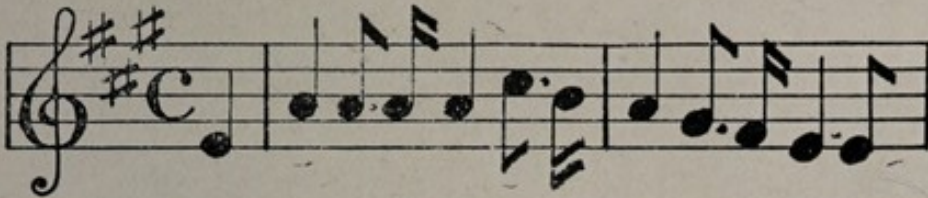

Use **Evans'**
Pastilles

*Recommended by Singers
and Speakers for Husky
Voices and Tickling Coughs*

*Sold by Chemists
1/3 per tin*

EVANS SONS LESCHER & WEBB Limited
LIVERPOOL New York LONDON

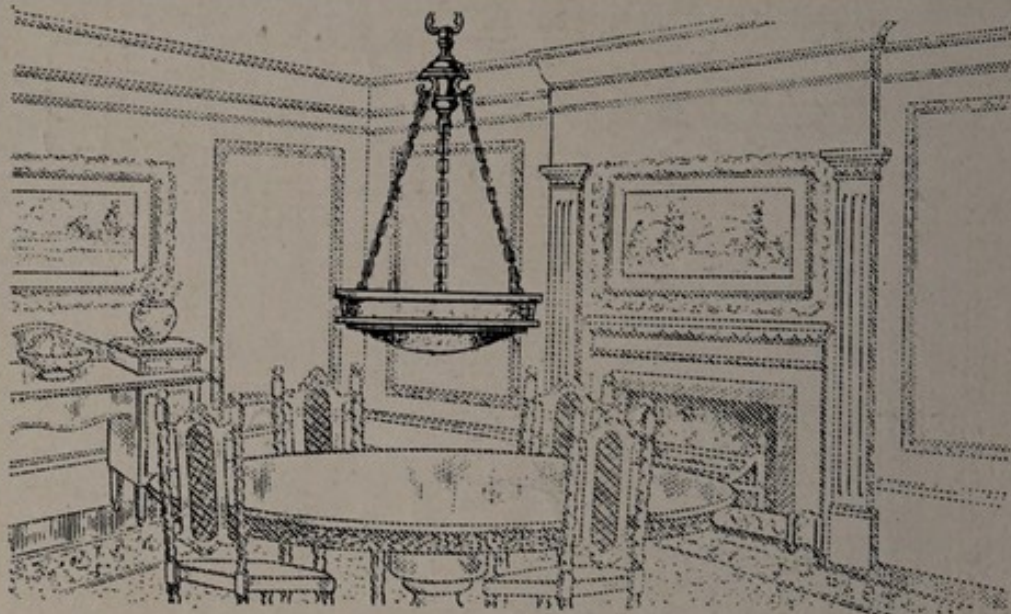

MANY charming designs, instantly appealing to those who appreciate the *distinctive* in all things.

Semi and direct Electric Light Pendant, new pattern, beautifully finished in polished brass, and oxidised copper or silver, with alabaster bowls.

We also hold a complete range of other designs suitable for Electric or Gas.

Also Baths, Lavatories, Ranges and Grates.

OUR ELABORATE SHOWROOMS ARE
OPEN TO YOUR INSPECTION.

ROWE BROS. & CO.
LTD.
• PALL MALL • LIVERPOOL •

For sound, reliable **VALUE** with your purchases you cannot do better than place full confidence in the service of

Compton House

¶ There are sections which cater for all the needs of the home, from complete Furnishing and Renovating to Bedroom, Table and Kitchen appointments.

¶ There are Footwear, Sports, Toy, Leather, Stationery and Perfumery sections.

¶ There is a complete selection of outfitting and indoor and outdoor wear in the Ladies', Men's, Boys' and Girls' Showrooms, including Tailoring and Dressmaking to order.

Your interest is appreciated throughout all Departments with a courtesy in attention which has inspired the reputation of Compton House as a reliable & pleasurable shopping centre during 50 years.

W. H. WATTS & CO. LTD.

'Phones— Royal 3102 & 3122

**DRAPERS, OUTFITTERS, FURNISHERS,
COMPTON HOUSE, CHURCH ST., LIVERPOOL.**

STRAWSONS

LIMITED

Manufacturers of the world-famous

“Big Ben” Brand

Mineral Waters

Manufactured to suit all climates.



CLOUDY

Lemon Squash

Guaranteed manufactured from the Fruit,
(no essences used)

ABSOLUTELY PURE

Try a Bottle and be convinced.

Works : 4 Carver St.

Telephone
1555 NORTH

Q If you are unable to obtain from your
Grocer or Chemist, send us a P.C. and
we shall be pleased to deliver locally.

HEAD OFFICE—

8/10 Carver St., Liverpool

TELEPHONE 1553 NORTH.

Portsmouth Branch: **POWERSCOURT ROAD.**