

Second annual report for the year 1907 / St. Louis Skin and Cancer Hospital, for the study and treatment of cancer and diseases of the skin, 410 North Jefferson Avenue, St. Louis, Mo., incorporated February, 1906, under the laws of the State of Missouri, opened July 1st, 1905.

Contributors

St. Louis Skin and Cancer Hospital.

Publication/Creation

St. Louis : (The hospital?]), 1907?]

Persistent URL

<https://wellcomecollection.org/works/gw8pudr7>



Wellcome Collection
183 Euston Road
London NW1 2BE UK
T +44 (0)20 7611 8722
E library@wellcomecollection.org
<https://wellcomecollection.org>

12

SAINT LOUIS SKIN
AND
CANCER HOSPITAL
FREE

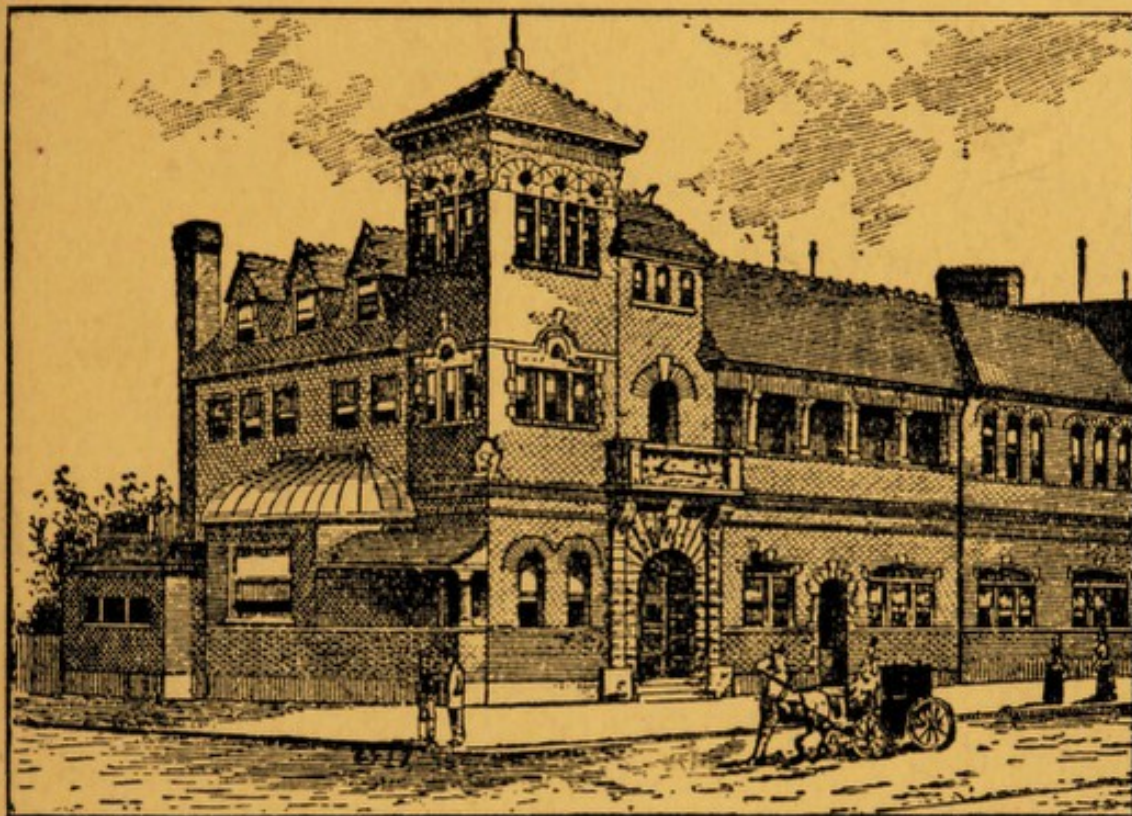

SECOND ANNUAL REPORT
1907.

410 North Jefferson Avenue

SAINT LOUIS, MISSOURI

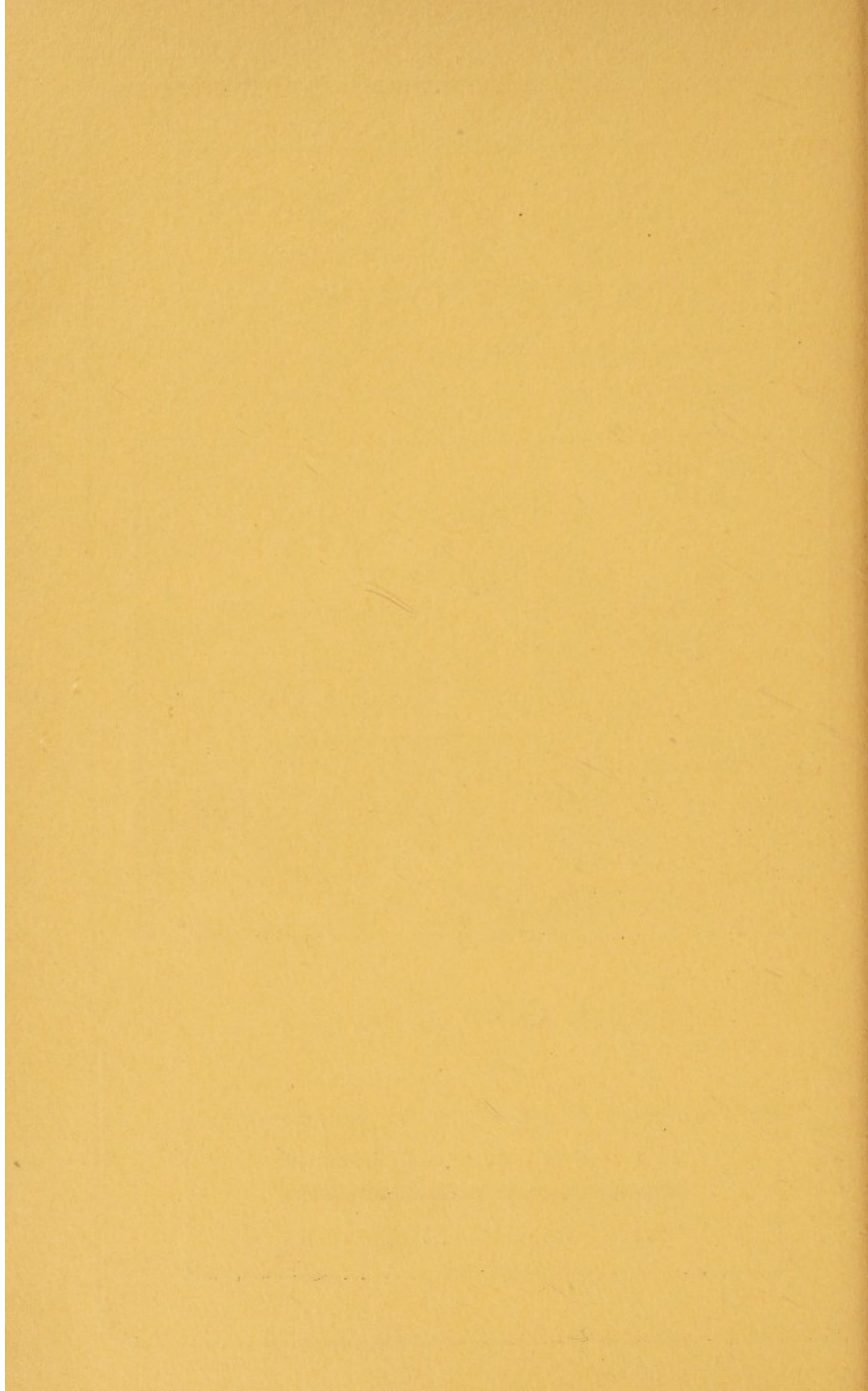

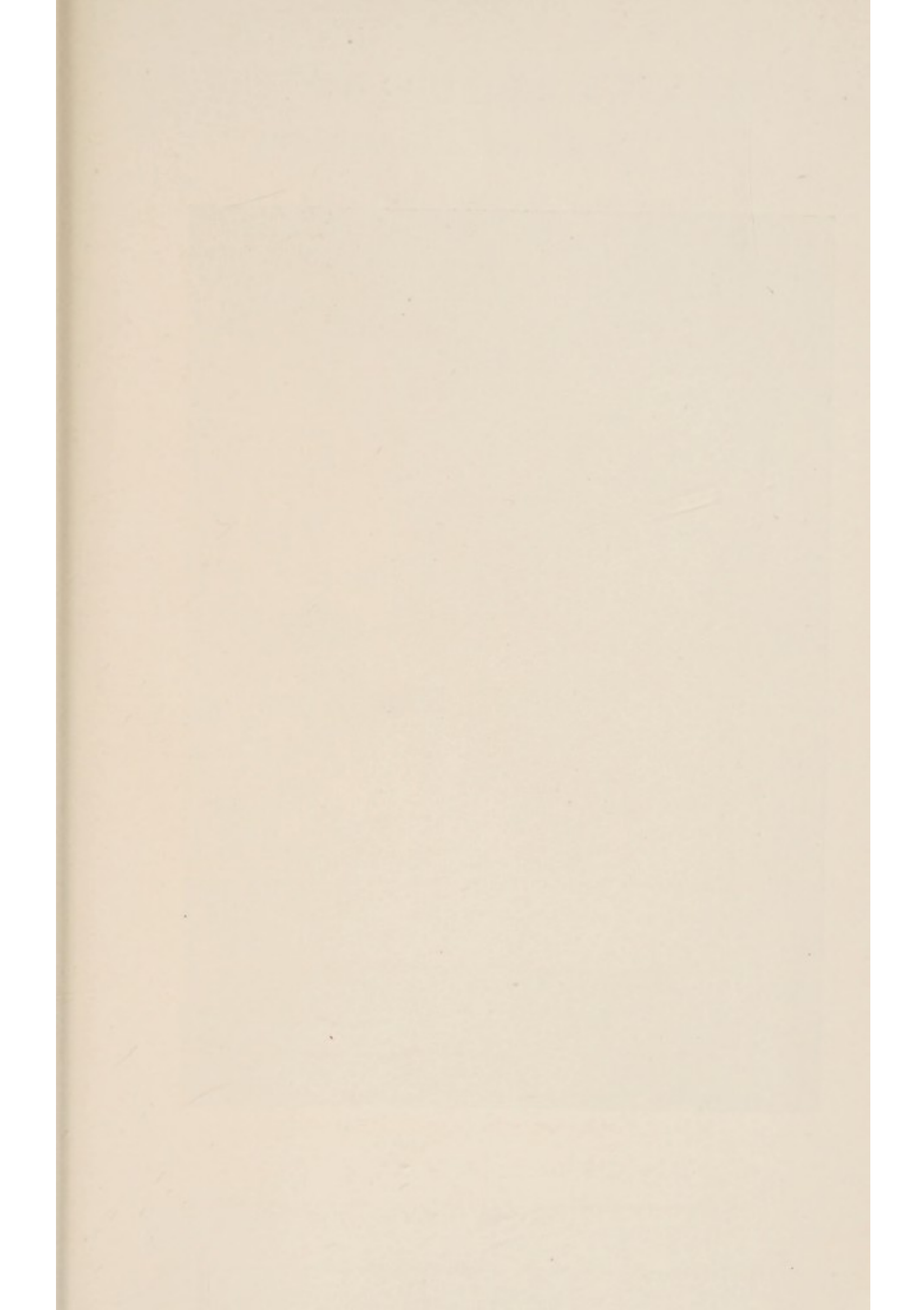

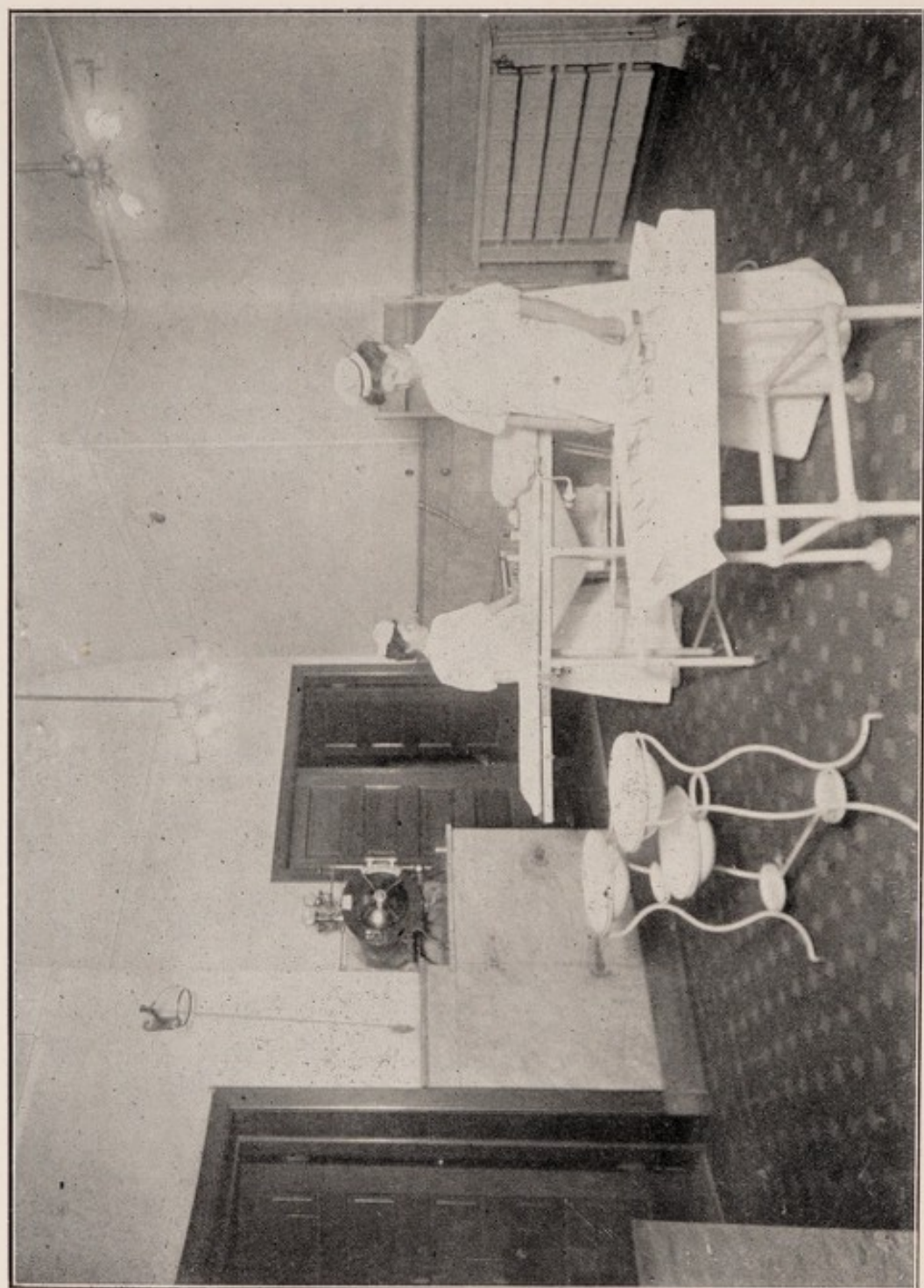

OPERATING ROOM.

St. Louis Skin and Cancer Hospital

FOR THE STUDY AND TREATMENT OF

CANCER AND DISEASES OF THE SKIN

410 North Jefferson Avenue

ST. LOUIS, MO.

INCORPORATED FEBRUARY 1906

Under the Laws of the State of Missouri

OPENED JULY 1st, 1905

Second Annual Report

For the Year 1907

OFFICERS.

1908

President.

C. H. HUTTIG.

First Vice-President.

JOHN FOWLER.

Second Vice-President.

J. M. FRANCISCUS.

Third Vice-President.

GEO. D. BARNARD.

Treasurer.

J. J. WERTHEIMER,
922 Washington Ave.

Secretary.

M. F. ENGMAN.

Board of Directors.

GEORGE D. BARNARD	C. H. HUTTIG
MURRAY CARLETON	W. M. HOUGH
A. C. CHURCH	MAX KOTANY
A. G. COCHRAN	J. AUGUST LUYTIES
J. LIONBERGER DAVIS	EDWARD MALLINCKRODT, JR.
GEORGE L. EDWARDS	J. LAWRENCE MAURAN
M. F. ENGMAN	H. G. MUDD
J. H. FARISH	EDWARD L. PREETORIUS
JOHN FOWLER	JOHN SCHROERS
J. M. FRANCISCUS	JOHN F. SHEPLEY
W. E. FISCHER	B. J. TAUSSIG
F. V. HAMMAR	J. J. WERTHEIMER

Honorary Counsel.

A. C. ORRICK

Honorary Auditors.

DICKINSON, WILMOT & STERRETT

STANDING COMMITTEES OF THE BOARD OF DIRECTORS.

Executive Committee.

B. J. TAUSSIG, Chairman

W. E. FISCHEL

JOHN FOWLER

J. L. MAURAN

C. H. HUTTIG, *ex-officio*

Finance Committee.

MAX KOTANY, Chairman

J. LIONBERGER DAVIS

J. J. WERTHEIMER

J. M. FRANCISCUS

EDWARD MALLINCKRODT, JR.

Committee on Admissions.

G. L. EDWARDS, Chairman

J. J. WERTHEIMER

W. E. FISCHEL

J. LIONBERGER DAVIS

H. G. MUDD

Auditing Committee.

A. C. CHURCH, Chairman

F. V. HAMMAR

J. H. FARISH

MEDICAL STAFF.

President.

DR. W. E. FISCHEL

Secretary.

DR. FREDERICK J. TAUSSIG

Consulting Physicians.

DR. G. BAUMGARTEN

DR. JOHN GREEN

DR. E. C. BURNETT

DR. J. CAMPBELL SMITH

DR. A. E. EWING

DR. GREENFIELD SLUDER

DR. FRANK R. FRY

DR. J. B. SHAPLEIGH

Attending Physicians and Surgeons.

DR. N. B. CARSON

DR. JOHN B. KEBER

DR. J. R. CLEMENS

DR. FRANK J. LUTZ

DR. M. F. ENGMAN

DR. HARVEY G. MUDD

DR. W. E. FISCHEL

DR. ELSWORTH SMITH, JR.

DR. GEORGE GELLHORN

DR. JUSTIN STEER

DR. FREDERICK J. TAUSSIG

Associate Physicians and Surgeons.

DR. E. A. BABLER

DR. FRANK HINCHEY

DR. C. H. BAILL

DR. L. C. HUELSMAN

DR. GEORGE S. DRAKE

DR. H. McC. JOHNSON

DR. WALTER E. FISCHEL

DR. W. H. MOOK

DR. L. H. HEMPELMAN

DR. JOHN C. SALTER

Pathologist to the Hospital.

DR. GUTHRIE McCONNELL

Associate Pathologist.

DR. RUDOLPH BUHMAN

Roentgenologist to the Hospital.

DR. H. P. WELLS

ADMINISTRATIVE STAFF.

Superintendent.

MRS. A. P. CAREW

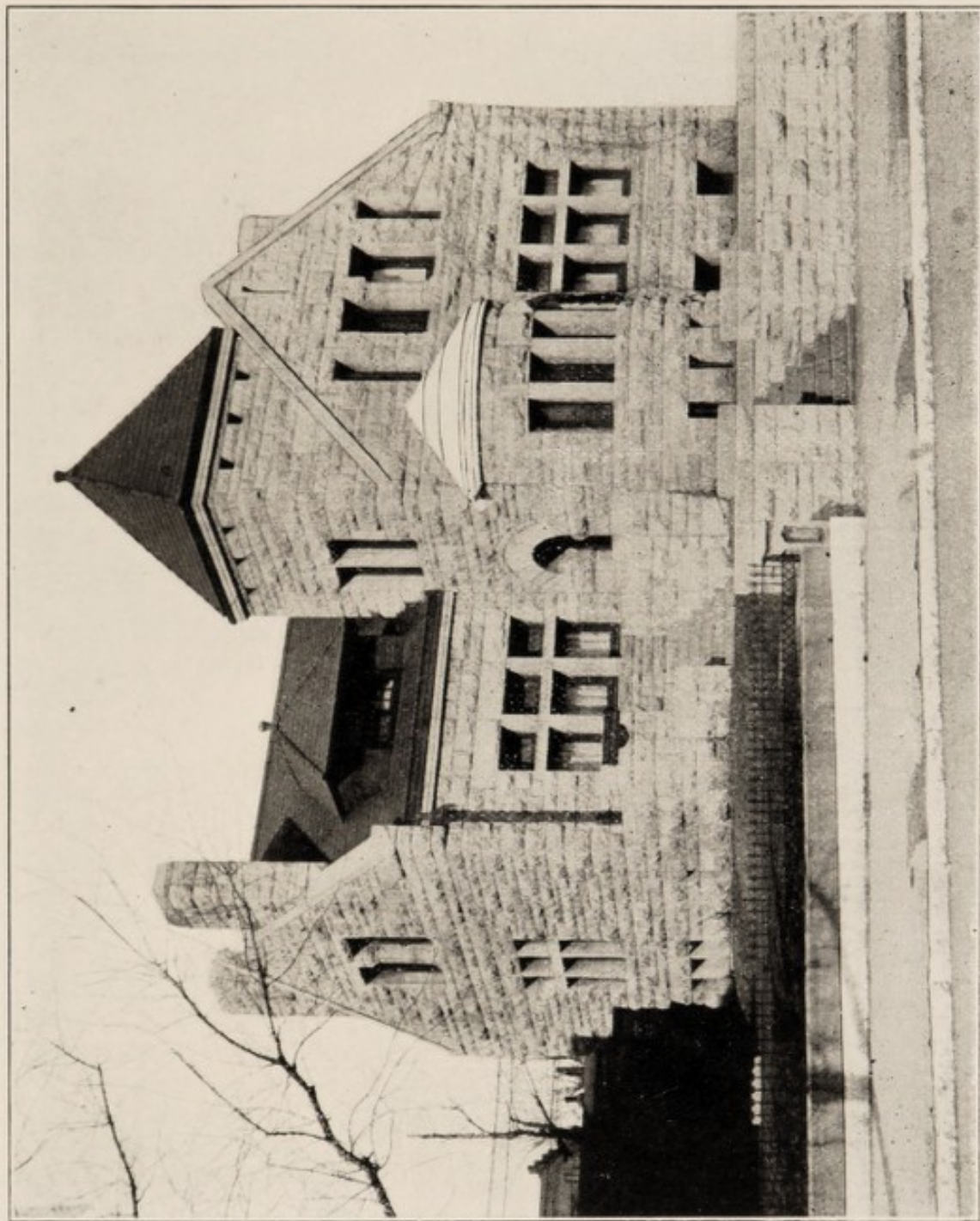

HOME FOR NURSES.



Digitized by the Internet Archive
in 2019 with funding from
Wellcome Library

<https://archive.org/details/b3061143x>

MEMBERS OF WOMAN'S AUXILIARY BOARD.

1908.

ALLEN, MRS. GEORGE L.	LAMBERT, MRS. A. B.
BAGNELL, MRS. WILLIAM	LINDSAY, MRS. JANE
BARNARD, MRS. GEORGE D.	LINDSAY, MISS
BASCOM, MRS. J. D.	LIONEBRGER, MISS
BENOIST, MRS. LEE	MCCALL, MRS. L. M.
BENOIST, MRS. HOWARD	McKENNA, MRS. F. B.
BIXBY, MRS. W. K.	McGREW, MRS. GEORGE S.
BRAY, MRS. ANNA H.	McKITTRICK, MRS. T. H.
BYRNES, MRS. J. W.	McCONNELL, MRS. G.
BOECKLER, MRS. WILLIAM	MAFFITT, MISS EMILY
CALHOUN, MRS. D. R.	MERSMAN, MRS. OTTO
CASTLEMAN, MRS. GEORGE	MOON, MRS. J. C.
CATLIN, MRS. DAN	MORRISON, MRS. J. L. D.
CHURCH, MRS. A. C.	McMILLAN, MRS. WILLIAM
CLARK, MRS. C. McL.	MILLER, MRS. J. G.
CLIFFORD, MRS. A. C.	MITCHELL, MISS ANNIE
COCHRAN, MRS. ALEX	NIEDRINGHAUS, MRS. ALEX
CUENDET, MRS. EUGENE	NIEDRINGHAUS, MRS. T. K.
COLLINS, MRS. H. BLAKESLEY	NICHOLAS, MRS. HENRY
DAVIS, MRS. JOHN D.	NUGENT, MRS. DAN
DOUGLAS, MRS. JOHN	NOLKER, MRS. FRED
DRUMMOND, MRS. JAMES	O'FALLON, MRS. A. D.
EVANS, MRS. D.	PEUGNET, MRS. ARMOND
FARISH, MRS. J. HAMILTON	PANTALEONI, MRS. G.
FAUST, MRS. E. A.	REYBURN, MRS. A. V.
FILLEY, MRS. R. E.	SHOEMAKER, MRS. W. A.
FILLEY, MRS. J. D.	SCOTT, MRS. W. S.
FORDYCE, MRS. S. W.	SCOTT, MRS. HENRY C.
FOWLER, MRS. JOHN	SCHRADER, MRS. GEORGE VON
FOWLER, MRS. J.	SCHROERS, MRS. JOHN
FRANCIS, MRS. J. D. PERRY	SHEPLEY, MRS. J. F.
FRANCISCUS, MRS. J. M.	SIMON, MRS. I. M.
GARNEAU, MRS. PIERRE	SINGER, MISS
GORDON, MRS. LINDELL	SWARTZ, MRS. SOLOMON
HAMMAR, MRS. F. V.	TIFFANY, MRS. G. S.
HAYWARD, MRS. L. J.	TITTMAN, MRS. HAROLD
HIRSCHBERG, MRS. F. D.	TURNER, MRS. HENRY
HITCHCOCK, MRS. GEORGE C.	TUTT, MISS MYRA
HOUGH, MRS. WARWICK M.	WALKER, MRS. D. D., JR.
HUTTIG, MRS. C. H.	WALKER, MRS. G. H.
JONES, MRS. R. MCK	WALKER, MRS. J. T.
KERENS, MRS. R. C.	WELLS, MRS. ROLLA
KINSELLA, MRS. W. J.	WERTHEIMER, MRS. J. J.
KOTANY, MRS. MAX	WEST, MRS. T. H., JR.
LEATHE, MRS. S. H.	WIGGINS, MRS. CHARLES
	WITTE, MRS. O. H.

SUBSCRIBERS, 1907.

FIVE YEAR SUBSCRIPTIONS.

Abeles, J. D.	Fischel, W. E.
Abeles, Robt.	Fordyce, Col. S. W.
Allen, Mrs. L. H.	Fowler, John
	Fowler, Mrs. John
Barnard, G. D.	Francis, Mrs. J. D. P.
Bascom, J. D.	Franciscus, J. M.
Bascom, Mrs. J. D.	Fullerton, S. H.
Benoist, Mrs. H.	
Bent, Mrs. Anna E.	Gardner, F. D.
Boyle, W. F.	Goodall, J. R.
Brown, G. W.	Gordon, Mrs. Lindell
Brown, Paul	Gregg, Norris B.
Byrens, J. W.	Groves, A. B.
Byrens, Mrs. J. W.	Guy, Wm. E.
Calhoun, Mrs. D. R.	Hammar, Mrs. F. V.
Carleton, Murray	Hill, Walker
Carpenter, Mrs. Geo. O.	Hirschberger, Mrs. F. D.
Carr, P. T.	Holbrook, W. J.
Castleman, Mrs. G. J.	*Hough, W. M.
Catlin, Mrs. Dan	Houser, D. M.
Church, A. C.	Huttig, C. H.
Clark, C. McL.	Huttig, Mrs. C. H.
Clifford, Mrs. Alfred	
Cochran, Mrs. A. G.	Johnson, Jackson
Collins, Mrs. H. B.	Jones, Mrs. R. McK
Cuendet, E. R.	Judson, F. N.
Davis, Mrs. J. D.	Kerens, R. C.
Davis, Mrs. J. T. Jr.	Kilpatrick, Claude
Davis, J. L.	Kinsella, W. J.
Davis, H. N.	Knight, H. F.
Day, R. C.	Kohn & Co
Doan, Mrs. E. R.	Kotany, Max
Doan, G. P. Jr.	Knapp, H. G.
Douglas, J. H.	
Drake, G. S.	Leahy, D. P.
Drummond, Mrs. J. T.	Liggett, Mrs. E. J.
Drummond, H. L.	Lindsay, Mrs. Jane
	Lindsay, Miss
Edwards, B. F.	Lionberger, I. H.
Edwards, G. L.	Lionberger, Mrs. I.
Evans, D. G.	Lionberger, Miss Mary
	Lothman, Wm.
Farrish, J. H.	Luyties, J. A.
Farrar, Mrs. B. G.	Luyties, H. C.
Filley, F. L.	
Filley, N. H.	Maffitt, P. C.

SUBSCRIBERS, 1907—Continued.

FIVE YEAR SUBSCRIPTIONS.

Maffitt, Miss Emily	Scanlan, Philip C.
Mallinckrodt, Ed. Jr.	Schroers, John
Markham, Geo. D.	Scott, Mrs. H.
Mauran, J. L.	Scott, Mrs. Walter
McKittrick, Thos. H.	Scullin, Mrs. J.
McMillan, Mrs. Eliza	Shapleigh, A. L.
Meyer, Theo. F.	Shepley, Mrs. Mary
Meyers, Geo. S.	Shepley, J. F.
Michael, Elias	Smith & Davis Mfg. Co.
Miller, J. G.	Smith, J. E.
Mitchell, Mrs. Annie W.	Soldiers' Orphans Home
Moon, Mrs. J. C.	Stickney, Wm. A.
Morrison, Mrs. J. L. D.	Stickney, Mrs. W. A.
Morton, Mrs. J. W.	Sutherland, W. M.
Nagel, Chas.	Taussig, B. J.
Nasse, Mrs. Minnie H.	Taussig, Mrs. Chas. S.
Niedringhaus, F. G.	Taussig, Wm.
Nieman, Gus W.	Taussig, James
Norvell, Saunders	Taussig, J. & J.
Nugent, Dan C.	Taylor, Martha L.
O'Fallon, Mrs. Caroline	Thompson, W. S.
O'Reilly, Mrs. T.	Tiffany, Mrs. Geo. S.
Peugnet, Madame	Tutt, Miss Myra R.
Potter, Henry S.	Walker, G. H.
Preetorius, E.	Walker, D. D.
Preetorius, E. L.	Walker, Mrs. Lily Lambert
Priest, H. S.	Wells, W. B.
Rice, Capt. F. R.	Wernse & Dieckman
Roberts, J. C.	Wertheimer, J. J.
Rutledge, Robt.	Wertheimer, Mrs. J. J.
Rutledge, Mrs. Robt.	Wilson, Mrs. Peter E.
	Woodward & Tiernan Ptg. Co.
	Wright, Geo. M.
	Yourtree, Samuel T.

SUBSCRIBERS, 1907—Continued.

ONE YEAR SUBSCRIPTIONS.

Allen, Mrs. George	Holmes, John A. Hospital Saturday and Sunday Association
Baker, Mrs. Katie A.	
Bray, Mrs. Anna	
Brent, Miss Jane	Lee, John F. Linley, E. H.
Catlin, Ephron	
Cole, Amadee B.	Milttenberger, M. B.
Cook, D. G.	
Eaton, F. E.	Nelson, N. O.
Edwards, Geo. L.	O'Fallon, Mrs. J. J.
Eiseman, Mrs. David	
Gardner, R. E.	Stix, C. A. Soldier's Orphans Home
Graham, Mrs. B. B.	Swartz, S. S.
Haarstick, H. C.	
Hidden, Edward	Thacher, A.
Hoffman, Samuel F.	Werner, Louis Whittemore, F. C.

CASH DONATIONS.

Amann, Mrs. M.	Elbert, Johanna,
Berger, Laura	Mathewson, Anna
Brown, Mrs.	Meyer-Schmidt Grocer Co.
Brown, Mrs.	
Carroll, Mrs.	Pasteur R.,
Dieing, Mrs. E.	Sachsner, Mrs.
	Smith, Charlotte
	Stark, John
Hayward, Mrs. L.	Lalumier, Louis,
Lanser, E. L.	Liggett, Mrs. E. J.

DONATIONS.

- Adler Bros., 2 bunches lettuce and celery.
A friend, magazines.
Mrs. G. L. Allen, 4 aprons and old linen.
Anhaueser-Busch Brewing Co., 3 cases Malt-Nutrine.
Becker-Moore Paint Co., 100 pounds yellow ochre.
Book and Flower Committee, Eighth District, flowers and books.
Dr. Rudolph Buhman, magazines.
Mrs. J. B. Chambers, 12 jars jelly.
Mrs. McL Clark, 4 turkeys, 4 quarts berries, 18 towels, 2 dozen flowers, magazines, ice cream.
Mrs. J. B. Collins, 1 couch loaned for nurses' home.
Mr. C. N. Colbert, 1 foot stool for clinic.
Mrs. J. D. Davis, 1 rug for home, 10 cakes and 3 gallons ice cream.
Miss Dietrich, curtains for book case.
Dr. Engman, clothing for children.
Dr. W. E. Fischel, 1 gas range and 1 coal range.
Mrs. John Fowler, 3 plants, 1 dozen American roses.
Mrs. J. M. Franciscus, 1 Morris chair for home, 12 bottles wine, 3 boy's night shirts, magazines.
Freund Bro. Bread Co., 2 baskets of cake.
Dr. G. Gelhorn, pictures for patients and clothing.
Mrs. F. V. Hammar, ice cream, magazines, 18 towels, clothing for patients, basket of fruit, painting one room, 3 gallon paint, 30 pair sash curtains, 1 pair portieres and fixtures, table cover and miscellaneous articles.
Hammar Bro. White Lead Co., 500 pounds white lead.
Mrs. C. H. Halle, flowers.
Mrs. Harris, old linen.
Mrs. Heim Mueller, 10 chickens.
Dr. Frank Hinchey, 3 guinea pigs and 1 bushel grain.
Mrs. C. H. Huttig, flowers and magazines.
Huttig Sash & Door Co., lumber for shelves.
Mrs. Chas. Iddiols, flowers, scrap books, magazines.
Joseph Dixon Crucible Co., 1 dozen lead pencils.
Johnson Tin Foil & Metal Co., 5 pounds lead foil.
Miss M. F. Johnson, magazines, wagon load of flowers.
Mrs. Kaverlich, 2 baskets of spinach.
Mrs. Kennard, clothing for patients.
Mrs. Claude Kilpatrick, clothing for patients.
Kramer Dry Plate Co., 1 gross plates.
Mrs. Max Kotany, 1 basket of oranges, 2 packages figs, magazines, shoes for patients, clothing for patients, 25 bureau scarfs, muslin curtains, 1 electric fixture, 2 pairs portieres and fixtures, 1 table cover, 1 pair candle sticks, 1 tea set, 1 loan of one brass lamp and miscellaneous articles.
Ladies Auxiliary Board, 1 dozen spreads, 3 dozen sheets.
Lambert Chemical Co., 1 dozen bottles listerine, 1 dozen soap.
Thos. Lane & Son, cleaning flues in kitchen, laundry and furnace.
Mrs. J. E. Liggett, flowers.

Mrs. G. Lisson, flowers.

Loire Wall Paper and Frescoing Co., papering of clinic office, phone hall and clinic reception room, cleaning paper in reception and in janitor's room.

Madison Coal Co., 4 tons coal.

Dr. G. McConnell, magazines, 12 bottles Malt Nutrine.

Mr. McFarland, flowers.

Mrs. George McGrew, decorations for Christmas tree, 18 boxes writing paper, 18 pencils and stamp.

Mrs. McKinney, magazines.

Mrs. Mechner, flowers and books.

Miss Meyer, magazines.

Miss Anna Mitchell, 67 wash rags.

Murie-Williams Paint Co., $\frac{1}{2}$ gallon paint.

Mrs. John G. Moore, 292 wash rags, 28 sheets, 6 maid's aprons, 39 dish towels.

Mound City Paint Co., alum, red 5 pints, varnish 5 gallons, oak floor stain 2 gallons, floor wax 4 pounds, white enamel 12 pounds, screen paint 8 pounds, 4 cans, brushes 3, 2 gallon varnish.

Needle Work Guild, wash rags 7, woolen shawls 4, nightingales 4, night shirts 2, under shirt 2, bath towels 6, women's under skirts 8, women's wrappers 6, unbleached gowns 2, hand towels 12, large sheets 4, pillow cases 12, men's hose 15 pair, women's hose 12 pair, handkerchiefs 8, slippers 1, women's flannel gowns 12.

Miss Helen Niccols, flowers.

Mrs. T. K. Niedringhaus, 2 dozen small tea pots.

Noonday Club magazines twelve times.

Norvell-Shapleigh Hardware Co. 4 pair brackets, large box screws.

Ozark Cooperage Co. 1 roller top desk.

Phelan-Faust Paint Co 2 gal white enamel.

Platt & Momburgh Painting Co., 3 lb. alum bronze.

Miss Powell, magazines.

Robbins Varnish Co. 3 gal Jap-a-lac.

Mrs. Mary Rebman, lemons and 2 pounds sugar, tea and coffee.

Mrs. A. J. Sergel, 1 barrel apples.

Mrs. W. A. Shoemaker, 4 white iron beds, 4 springs for beds, 6 Ostermoor mattresses, 14 chairs, 7 tables, 1 mirror, 1 oil stove, 2 dish tables, 1 couch, 6 rocking chairs.

Mrs. J. F. Shepley, 1 box oranges.

Smith & Davis Mfg. Co. 4 qt. paint.

H. M. Smith Produce Co., 1 Xmas Tree.

St. Margaret's Guild (Ascension Church) 6 bath robes.

Mr. B. J. Taussig, 1 desk, 1 type writer stand.

Van Colbert Paint Co. 25 pounds venetian red, 10 pounds burnt sienna, 10 pounds burnt umber, 10 pounds chrome yellow.

Mrs. G. H. Walker, magazines, 6 sheets, 8 pillow slips.

Waters-Pierce Oil Co. 20 gals, linseed oil.

Wear Mrs. Potter, basket flowers.

Mrs. H. C. Weber, magazines.

Dr. H. C. Wells, photograph album.

Mr. Chas. Wyman, magazines.

FORM OF SUBSCRIPTION.

I, the undersigned, for the purpose of aiding and maintaining the work of the ST. LOUIS SKIN AND CANCER HOSPITAL, a corporation duly organized under the laws of the State of Missouri and located in the City of St. Louis, in said State, do hereby agree to pay the the amounts set opposite my name to the Treasurer of said corporation as follows:

Twenty (20) per cent of said amounts on the first day February of each year for five years, beginning February 1st, 190..

<i>Name.</i>	<i>Address.</i>	<i>Amount.</i>
--------------	-----------------	----------------

FORM OF BEQUEST.

I give and bequeath to the ST. LOUIS SKIN AND CANCER HOSPITAL, a corporation organized under the laws of the State of Missouri and located in the City of St. Louis in said State, the sum of.....Dollars, to be held or applied to the uses and purposes of said the corporation under its direction.

ENDOWED BEDS.

Any person contributing the Sum of Six Thousand Dollars (\$6,000.00) or more shall have the privilege of naming and endowing a bed in a ward of the Hospital in perpetuity.

MEMORIAL TABLETS.

Any person contributing the sum of Three Hundred Dollars (\$300.00) or more shall have the privilege of erecting a memorial tablet in the Hospital under such rules as may be prescribed by the Executive Committee of the Board of Directors.

REPORT OF THE PRESIDENT.

*To the Members of the St. Louis Skin and Cancer Hospital on
Behalf of your Board of Directors:*

It is with a feeling of pride that we submit to you our second annual report covering the calendar year of 1907.

The results of the past year's work have fully justified the hopes and expectations of the founders of the hospital. The success of our enterprise is primarily due to the hearty co-operation, active interest, and enthusiasm of the members of the medical staff upon whom has devolved the daily task of looking after the patients, and who render their services gratuitously. At a great sacrifice of time and effort, the members of the staff applied themselves to the duties they assumed with an earnestness of purpose born of charitable impulses and nourished by professional pride. To them more than any one else should be extended the thanks of this Association. A full report of their work will be presented to you by the Chairman of the Medical Board, Dr. W. E. Fischel.

In this connection I desire to quote an extract from the *Journal of the American Medical Association* one of the leading medical publications of the United States, under date of the 4th instant, which appeared as an editorial as follows:

"The advances made during the past decade in the field of experimental research into the causes of cancer have been so marked and so far reaching that those prosecuting this work have felt for some time that the time had arrived for the formation of an American association for cancer research. Americans now occupy an enviable position in the front rank of cancer research; in fact, the first laboratory exclusively devoted to cancer research is American, and the suggestion for the recent successful international congress held in Heidelberg was made by an American. The American Society of Cancer Research, a report of whose first meeting, held recently, we publish this week, is the direct outcome of the efforts of American cancer research workers to found such a society. The membership of the society is composed largely of laboratory investigators, but it is the intention of the founders to broaden and expand the scope

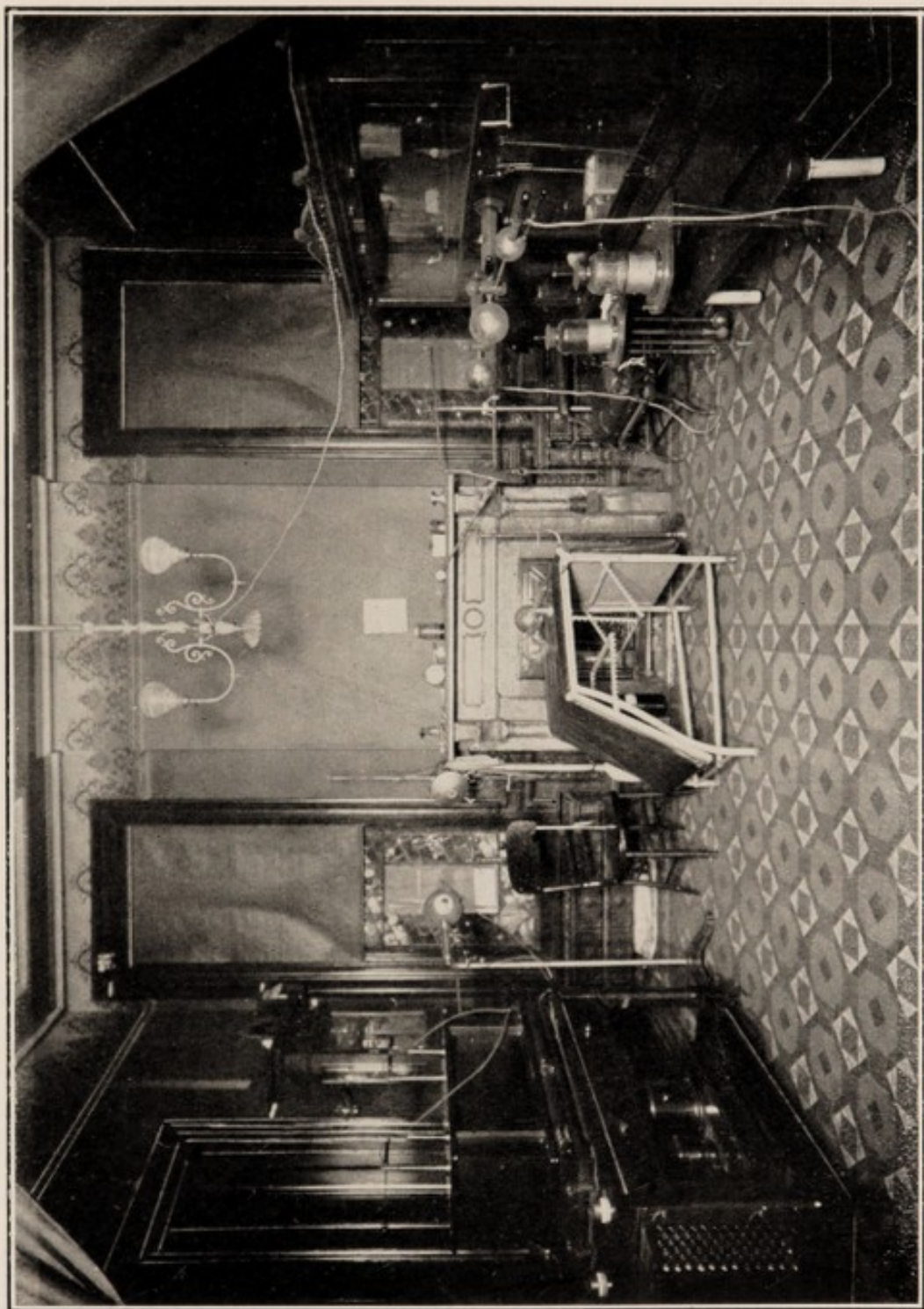

X-RAY ROOM.



of the society. Special research work on cancer has been done at a number of places for several years. The State of New York maintains an institute at Buffalo; special workers are investigating this subject at Harvard and Cornell, and individual work is being done at the University of Pennsylvania, the Rockefeller Institute, the St. Louis Skin and Cancer Hospital, and at similar institutions. It may reasonably be expected that much benefit will be derived from the co-operation which is bound to follow from the correlation of all this work through the agency of this society."

It is gratifying to note that our institution is placed in this editorial along with the most prominent in the country. We are advised that our Pathologist, Dr. McConnell, has applied for membership in the American Society of Cancer Research, and this will enable our institution to keep in constant touch with the research being carried on at the important laboratories in the United States. When we consider the great ravages of cancer and the many sad cases that come under our daily observation at our hospital, we can welcome this movement of concerted research work as the most significant which has ever occurred in this country. The leading spirit of the movement, Prof. Welsh, visited St. Louis about a year ago and expressed himself as being very well pleased with the work done at our institution, and we hope our efforts here were an influencing factor with Prof. Welsh.

The report of the Medical Board will show that the number of patients received and cared for in 1906 was 118; in 1907, 156; an increase of 38, also a greater number of operations were performed. In 1906 there were 74; in 1907, 105; an increase of 31. The total number of hospital days for 1906 was 6742; in 1907, 7335; an increase of 593. The number of patients received in out patient department shows a corresponding increase and will be referred to in greater detail in the Medical Board's report. Along this line, I desire to make special reference to the very able, intelligent and enthusiastic work of Dr. M. F. Engman, the Secretary of the Association. To his activity can be attributed a large share of the Hospital's success.

The active executive head of the hospital is Mr. B. J. Taussig. I am sure I voice the sentiment of every director when I say that a great part of the success of our enterprise is due to his untiring energy and his faithful attention to all the essential

details in connection with the management and operation of the hospital. Mr. Taussig visits the hospital frequently, gives close heed to its economical phases and imparts thereto a high ethical and social tone. In submitting his financial report of the income and expenditures, your attention is directed to the excellent condition of your Treasury. The disbursements have been wisely confined to the income. Notwithstanding the fact that added facilities and improvements in equipment and service called for larger outlays of money our balance sheet shows a substantial increase in income over expenditures. This enlargement of facilities resulted in a very noticeable increase in attendance in the clinic as well as in the hospital proper. Upon examining the records we find that the average cost per day per patient in 1907 was \$1.18; in 1906, \$1.22; the average cost per day per patient for research work and rent of building in 1907 was 46 cents; in 1906, 50 cents.

In reviewing the report of the Treasurer, Mr. Max Kotany, we find:

Cash balance in bank under date of Dec. 31, 1907.....	\$ 2,692.21
Amount loaned on good collateral.....	6,000.00
5% Equipment notes of St. Louis and San Francisco Ry. Co. endorsed by American Car and Foundry Co. cost \$14,548.17.....	1,5000.00
Balance due us on subscriptions.....	1,5905.00
Making a total of available resources.....	3,9145.38

Which amount at the current rate of expenditures provides for a period of three years. To this should be added interest on loans and investments, also contributions from special sources and from the general public.

The thanks of the organization are due Mr. Kotany for the time and attention contributed so effectually.

The most important event of the year in connection with the hospital grew out of the work of the Woman's Auxiliary Board. Under their auspices was held the greatest charity fete in the history of St. Louis, known as the Charity Carnival at Delmar Garden. Not only were the financial results obtained of much importance, but the publicity and favorable advertising given our hospital by the Carnival were very consequential. The hearty thanks of our organization should be extended Mrs. Frank V. Hammar, Chairman of Board and to the ladies associated with her in the Carnival work.

To the Woman's Auxiliary Board should also be given the full credit for securing and equipping the premises at 2329 Locust St. for a nurses' home. In providing quarters apart from the hospital for the nurses, we find that their efficiency has been greatly increased and the character and quality of the services rendered much improved. The space vacated by them provides room for the five additional beds which were added during the year, bringing up the total capacity to 30 beds. The cost of equipping the nurses' home amounted to \$463.11 and this entire cost was met, not through a disbursement from our treasury, but by voluntary contributions from Mrs. Frank V. Hammar, Mrs. Max Kotany, Mrs. J. M. Franciscus, Mrs. J. D. Davis, Mrs. W. A. Shoemaker, Mrs. H. B. Collins and Miss Annie Mitchell. Our grateful appreciation is extended to these ladies, and it is not stating too much when we say that our hopes and expectations in connection with the success of the hospital are largely based on the work and interest of the ladies. The Chairman of the Board has visited the Hospital more than once a week during the the entire year, and with her kindness and sympathy has softened the sorrows of many a patient and given inspiration and encouragement to the nurses.

The superintendent of the hospital, Mrs. Carew, has managed its affairs most efficiently and capably. Her strict discipline and close attention to the comfort and care of the patients are well known to all of you who take an interest in the hospital.

Dr. Guthrie McConnell, the pathologist, has conducted the research department of the hospital in a most satisfactory manner, and his report will afford ample proof of the wisdom of this branch of our institution.

All accounts are certified to by Jones, Caesar, Dickinson, Wilmot and Company, certified accountants, who regularly examine the books and statement of the Treasurer. It is not amiss at this time to express our appreciation and thanks to this company for its competent services, kindly tendered to us without cost.

With continued co-operation and interest, I am confident that the St. Louis Skin and Cancer Hospital will rapidly become an important factor in the medical annals, not only of this city and state, but of the country as well.

Respectfully submitted,

C. H. HUTTIG, *President.*

TREASURER'S CASH STATEMENT OF RECEIPTS AND DISBURSEMENTS.

For the year ending December 31, 1907.

RECEIPTS.

Balance at January 1, 1907, per last report	\$	8,196 02
---	----	----------

SUBSCRIPTIONS:

5 year paid in installments.....	\$6,495 00	
1 year.....	935 00	\$7,430 00
		<hr/>

GENERAL CONTRIBUTIONS:

Woman's Auxiliary Board proceeds of Charity		
Carnival Fund.....	\$18,544 07	
Hospital Saturday and Sunday Association....	750 00	
Soldiers Orphans' Home.....	250 00	
Sundry Contributions.....	293 34	19,837 41
		<hr/>
Interest on Bank Balance, Investments, etc.		511 49

SPECIAL CONTRIBUTIONS:

Donations to Nurses' Home Furnishings & Equipment.....		425 12
		<hr/>
		\$36,400 04
		<hr/>

DISBURSEMENTS.

Furnishings and Equipment.....	\$ 1,092 66	
General Hospital Expenses.....	12,067 00	\$13,159 66
		<hr/>
Amount loaned on Bills Receivable.....		6,000 00
Purchase price of \$15,000.00 St. Louis & San Francisco R. R. 5% Equipment Notes and Accrued Interest.....		14,548 17
Cash in Bank, December 31, 1907.....		2,692 21
		<hr/>
		\$36,400 04
		<hr/>

MAX KOTANY, Treasurer.

BALANCE SHEET, DECEMBER 31, 1907.

ASSETS.		LIABILITIES.	
INVESTMENT IN FURNISHINGS AND EQUIPMENT (Cost to Date):		ACCOUNTS PAYABLE.....	
Hospital.....	\$ 5,072 84		\$ 466 40
Nurses' Home.....	463 11	SUBSCRIPTIONS AND FUNDS RECEIVED IN ADVANCE:	
		Applicable to 1908.....	\$ 8,236 86
		" 1909.....	8,166 08
		" 1910.....	6,720 58
			23,123 52
INVESTMENTS IN STOCKS AND BONDS:		FURNITURE AND EQUIPMENT FUND:	
Railroad Equipment Notes (at cost including accrued interest).....	\$14,548 17	Amount appropriated to date.....	3,535 95
Bills receivable (secured by collateral)	6,000 00		
		SURPLUS:	
Subscriptions in arrear.....	135 00	Balance at December 31, 1906.....	\$ 283 02
		Less—subscription cancelled.....	100 00
			\$ 183 02
		Add—surplus of income over expenditure for year, per annexed account	1,835 46
			<u>\$28,961 33</u>
CASH:			
In Bank.....	\$ 2,692 21		
In hands of Superintendent.....	50 00		
			<u>\$28,961 33</u>

We have made a monthly audit of the accounts and books of the St. Louis Skin and Cancer Hospital for the year ending December 31, 1907, and we certify that the above Balance Sheet and relative Income and Expenditure Account are properly drawn up therefrom so as to exhibit a correct view of the financial position of the Hospital at December 31, 1907, and of its operations for the year ending at that date.

We have examined the Cash Statement of the Treasurer and find the same to be correct and fully vouched. We have verified the cash in bank and examined the Securities.

St. Louis, January 17, 1908.

DICKINSON, WILMOT & STERRETT,
(formerly Jones, Caesar & Co.)
Certified Public Accountants.

STATEMENT OF INCOME AND EXPENDITURE.

For the year ending December 31, 1907.

INCOME.

CONTRIBUTIONS TO THE FIVE-YEAR MAINTENANCE FUND:

Subscriptions:

Amount paid in full applicable to period.....	\$	2,891	00	
Amount payable in annal installments applicable to period.....		6,210	00	
	\$	9,101	00	
For one year.....		935	00	
	\$	10,036	00	
Less 1/5th of \$5,000 00, being the annual appropriation for furniture and equipment..		1,000	00	\$ 9,036 00

CONTRIBUTIONS FOR GENERAL PURPOSES:

Woman's Auxiliary Board, proceeds of Charity Carnival fund applicable to 1907..	\$	3,018	83	
Hospital Saturday and Sunday Association....		750	00	
Soldiers Orphan's Home.....		250	00	
Sundry contributions.....		293	34	4,312 17

CONTRIBUTIONS FOR SPECIAL PURPOSES:

Donations to Nurses' Home, furnishings and equipment		425	12	
Interest on bank balances and bills receivable		440	71	
	\$	14,214	00	

STATEMENT OF INCOME AND EXPENDITURE—Continued.

EXPENDITURE.

HOSPITAL MAINTENANCE EXPENSES:

Postage.....	\$	99	37	
Rent		1,835	00	
Laundry.....		538	83	
Housekeeping		2,203	31	
Light.....		140	17	
Fuel		537	32	
Salaries and wages.....		3,385	56	
Printing and stationery.....		250	09	
Drugs and medicine.....		220	35	
Research and Laboratory Department.....		1,448	77	
Electrical Department.....		160	39	
Miscellaneous expense.....		79	95	
Surgical Supplies.....		445	65	
Repairs.....		226	37	
Telephone		54	83	
Water		39	50	
Insurance		26	50	
Replacements and renewals.....		182	86	
Nurses' home expense.....		150	79	\$ 12,025 61

FURNISHINGS AND EQUIPMENT:

Amount appropriated to cover expenditure on Hospital over \$5,000 00.....	\$	72	84	
Amount appropriated to cover expenditure on Nurses' Home.....		463	11	535 95
Balance being surplus of income over expenditure for the year.....				1,652 44
				<u>\$ 14,214 00</u>

Average cost per day per patient (excluding Rent and Research Department)	\$1	19
Average cost per day per patient for rent.....		25
Average cost per day per patient for research.....		20
Total.....	\$1	64

REPORT OF THE WOMAN'S AUXILIARY BOARD.

To the President and Members of the St. Louis Skin and Cancer Hospital.

MR. PRESIDENT:—

To make the second annual report on behalf of the Woman's Auxiliary Board is a pleasurable duty.

During the past year, from January 1907 to January 1908, we feel that the keen and constant interest of the members of our board, has been fruitful in its outcome; happy in the accomplishment of its deep hearted desire to assist your hospital in every possible way in its progress to help suffering humanity.

The first work done in point of fact, as well as of importance, was that of giving an entertainment, which was so unique in its character and results, that I have been requested to give something of its history in this report.

It came about in this wise: Mrs. J. G. Miller, President of the Salvation Army Day Nursery Board, had secured the free use of Delmar Garden for one day, for the purpose of giving a charity entertainment. After mature deliberation, Mrs. Miller invited the Woman's Auxiliary Board of this hospital to join with the Salvation Army Day Nursery Board in working up an entertainment, the charities mentioned to be equal beneficiaries and the two Boards to join forces and work as one. This proposition, being duly laid before our Entertainment Committee, which had been empowered by the Board with full authority in regard to same, was accepted, and a vote of thanks and appreciation tendered Mrs. Miller for her graceful courtesy in the matter.

On Easter Monday morning was held the first meeting of the respective boards and at this meeting was evolved and brought to life "The Charity Carnival," which was held six weeks later on May tenth at Delmar Garden.

Several hundred women of different nationalities and creeds, worked unceasingly for its success.

They gave of their best—Time, thought, strength, money—all were lavishly spent.

The interest of the city was aroused. Old established precedents were set aside:

The Press, the Municipal Corporations, the U. S. Army, the Banks, Trust Companies, Railroads, Business Houses,

Brokers, Labor Unions, Theatres and Gardens all responded magnificently.

Thus "conceived in a wave of enthusiasm and developed in a whirl wind of energy," "The Charity Carnival" was carried on to its wonderful fruition.

The gross as well as the net amount raised was \$37,088.14, \$18,544.07 thus coming to your hospital. The actual expense of the entire entertainment being \$284.00, paid by donations as follows:

Check from Mr. Wiggins	\$ 32.00
Cash, (Unknown)	2.00
Check from Mrs. J. Fowler	250.00
Total,	284.00

Thus clearing away every penny of indebtedness.

So far statistics and investigation have proven this to be the greatest event of its kind in the annals of our city.

For some time past, those most intimately associated with the hospital conditions have realized, that to obtain separate quarters for the nurses and employees of the hospital, has been most desirable and in fact, urgent.

In October 1907, Mrs. M. Kotany and Mrs. F. V. Hammar were requested by your President to call upon Mrs. S. H. Leathe, owner of the property at 2329 Locust Street, which was thought most desirable for this purpose, to ascertain if she would cooperate with us sufficiently to make our project possible.

Mrs. Leathe's courtesy and interest were greatly valued and through her co-operation, the Nurse's Home was established.

The Furnishing Committee was appointed by the Board of Directors consisting of Mr. B. J. Taussig, Chairman, Mrs. Kotany and Mrs. Hammar.

The committee was most fortunate in its work—as the report to the Board of Directors showed the following results:—

DONATIONS.

MRS. W. A. SHOEMAKER, the principal standing furniture consisting of bed room furniture—4 white iron beds, 4 iron springs, 6 ostermoor mattresses, 14 chairs, 7 tables, 1 mirror, 1 oil stove. Sitting room furniture—2 desk tables, 1 couch, 6 rocking chairs.

MRS. JOHN D. DAVIS—1 large sitting room rug.

MRS. M. KOTANY—1 electric fixture, 2 pairs portieres and

fixtures, 1 table cover, 1 pair candle sticks, 1 tea set, miscellaneous articles, loan of one brass lamp.

MRS. J. M. FRANCISCUS—1 Morris chair and \$100.00 in cash to help defray necessary expenses.

DR. W. E. FISCHER—2 ranges.

MRS. F. V. HAMMAR—30 pair sash curtains, labor and material painting one room, 1 pair portieres and fixtures, 1 table cover, miscellaneous articles.

MORRIS & WILLIAMS— $\frac{1}{2}$ gallon paint.

MISS ANNIE MITCHELL—cash, \$25.00.

MRS. H. BLAKESLEY COLLINS—1 sitting room couch.

MRS. JOHN FOWLER—Reading lamps, sofa cushions.

MRS. C. H. HUTTIG—Picture.

The amount expended for window shades, linen, blankets and sundries was \$157.79. Deducting the donations in cash, above mentioned, left an actual cost to the hospital of \$57.79. The ladies now have this amount in bank to settle same. The total value of donations and furnishings amounts to \$463.11.

The Home was formally opened on Thursday, December the twelfth. Following the Annual Meeting, the ladies of the Executive Committee gave a Tea, to which were invited the Board of Directors, Medical Board, and the assisting surgeons and physicians.

An enjoyable Thanksgiving dinner was provided by Mrs. John Shepley, Mrs. C. McLure Clark, and Mrs. Kotany.

The Christmas celebration for 1907 was quite a happy event in the monotony and suffering of hospital life. A donation of \$2.00 for this purpose was requested by a motion of the board from all members desiring to contribute same. They responded with their usual generosity thus raising the amount of \$160.90.

Mrs. A. P. Carew, superintendent of the hospital, was much interested in arranging the dinner and Christmas tree celebration, held Christmas Eve. A novel feature of the entertainment was provided by several colored musicians, who with their guitars, mandolins and coon songs seemed to greatly please their audience.

Separate gifts were provided for all the patients, Mrs. Geo. S. McGrew attending to this feature and also adding a personal remembrance for each patient.

The superintendent and employees of the hospital received their gifts in money, which were given jointly by the Board of Directors and the Ladies Auxiliary Board.

We would not wish to close this report without mentioning the pleasant and interesting association with Mrs. A. P. Carew, who as superintendent of the hospital has displayed in her work such intelligent activity, efficient care of the patients and thoughtful interest in the general weifare of the hospital, that she has constantly given much encouragement to those of us who have visited the hospital during the past nine or ten months.

We cannot too strongly express our deep appreciation and gratitude to those who have so bountifully assisted us in our work, and it is the earnest hope of the women of this board that through their own activity and enthusiasm, they may constantly help in stimulating the interest of the people at large and in bringing to them a broader comprehension and deeper understanding of what the work of the St. Louis Skin and Cancer Hospital really means!

Respectfully submitted,

VIRGINIA C. HAMMAR,

President.

OFFICERS OF THE BOARD FOR 1908.

Mrs. F. V. Hammar.....	President
Mrs. M. Kotany.....	Vice-President
Mrs. W. A. Shoemaker.....	Secretary
Mrs. C. McL. Clark.....	Corresponding Secretary

REPORT OF THE PRESIDENT OF THE MEDICAL STAFF.

Mr. President and Members of the St. Louis Skin and Cancer Hospital:

Permit me to present the comparative report of the Medical Board of the St. Louis Skin and Cancer Hospital, for 1906-1907.

In presenting to you on behalf of the Medical Staff my second annual report, I think it is safe to register your institutions among the well known hospitals of its kind not only in the United States, but in countries where cancer work claims recognition. If in my first annual report I ventured to felicitate you on the charity which your efforts, and those of your co-workers not in your Board, have called into existence, the work done in the Skin and Cancer Hospital in the year just closed, must demonstrate to you, that you were warranted in expending both time and means in the interests of this philanthropic institution. This child of your creation has in a little over two years of its birth, not alone safely passed its period of dentition. It has gained a firm foothold among its elders, and has begun to talk. What it has said, has gained for it the kind of recognition which you in your expressed hope for it, in its earliest days, have so earnestly dwelt upon. That your institution has demonstrated its usefulness, will be evidenced in the enlarged scope of the work accomplished within its walls. If, however, the services rendered to the inmates of your hospital would alone represent the work done, your charity would necessarily have attained only a limited reputation. More than this has been accomplished. The scientific opportunities of your Medical and Surgical staff have borne sufficient fruit to have placed the St. Louis Skin and Cancer Hospital in the front rank with the best institutions of its kind. That it has been mentioned in the same breath with the scientific work done in the Rockefeller Institute, in the Buffalo Laboratories, in the scientific research work done in connection with Harvard Medical and Cornell University, must indeed convince you that the seed you have planted has taken root, with the promise of a healthy growth. The contributions to science that have come from the hospital, speaks well for the establishment of your pathological laboratory. The work done in the laboratory also materially aids to more exacting work on the part of your medical staff, and thus furnishes better chances

for a return to health of the afflicted who seek the benefit of your munificence.

We gladly express to you, Mr. President, and through you to your Board of Directors, our keen appreciation of your many manifestations of confidence, a confidence which has stimulated us to give our best efforts to the work expected. The earnest enthusiasm on your part, has infused a like spirit in your staff. Your hopes for what may be achieved in the future, must be realized in the outcome of our work. If concerted effort on the part of the staff, whose loyalty to your institution, is only equaled by their desire to give the best they are capable of, will insure not only age, but excellency to your institution, I know I am safe in pledging both.

W. F. FISCHER.

COMPARATIVE REPORT OF THE MEDICAL BOARD OF THE ST. LOUIS SKIN AND CANCER HOSPITAL.

For 1906-1907.

HOSPITAL PROPER.

PATIENTS RECEIVED IN HOSPITAL.

	1906	1907
General surgery.....	63	78
Gynecology	16	19
Internal medicine.....	2	1
Skin diseases.....	37	58
	<u>118</u>	<u>156</u>
Operations.		
General surgery.....	67	82
Gynecology	7	22
Eye.....		1
	<u>74</u>	<u>105</u>
Total number of hospital days.....	6404	7335

Patients Received In Out Patient Department.

General surgery.....	74	173
Gynecology	36	54
Internal medicine.....	8	8
Skin diseases.....	326	472
Total number of patients received.....	444	707
Total number of X-Ray treatment.....	1760	650
Total number of consultations.....	3769	4987
Total number of examinations by Pathologist.....	<u>366</u>	<u>551</u>

REPORT OF THE PATHOLOGIST.

To the Members of the St. Louis Skin and Cancer Hospital.

During the past year there has been throughout the entire civilized world continuous work along those lines bearing upon the investigation of cancer. More money has been given, more institutions put on a firmer basis and more men are devoting themselves to these problems.

In this country those men who have been giving their time to this work have formed a Society for Cancer Research which in a short time will be officially recognized as the American branch of the International Society for the Investigation of Cancer.

In spite, however, of all the work done the solution of the problems as to the nature and cure of cancer remains undiscovered.

The investigations carried on by various observers in the past year in regard to the causation of carcinoma have not lead to any definite conclusions. In the earlier part of the year a peculiar form of a minute organism was described as being found in the carcinoma of mice. Further research, however, showed that these organisms were present in normal mice and had nothing to do with the formation of the cancer.

The work done along these lines continues to disprove the theory that cancer is the result of the activity of lower forms of life and therefore contagious.

Various cures for cancer have been advocated by enthusiasts but they have not as yet proved their worth. One of the most widely circulated was the trypsin treatment as advanced by Prof. Beard of England. His theory is that trypsin, which is one of the digestive ferments, has the power of selecting the abnormal cancerous cells and destroying them. This ferment was to be injected into the individual in the neighborhood of the growth and it was then expected that the trypsin would then act upon the tumor. This mode of treatment has been tried in this hospital, as well as in others throughout the United States and Europe. The present opinion held generally is that this method is of very little if of any value.

As yet nothing has been brought forward that can in any way supplant operative interference. The early recognition of cancer with its early removal by surgery is the one method that at present stands pre-eminent.

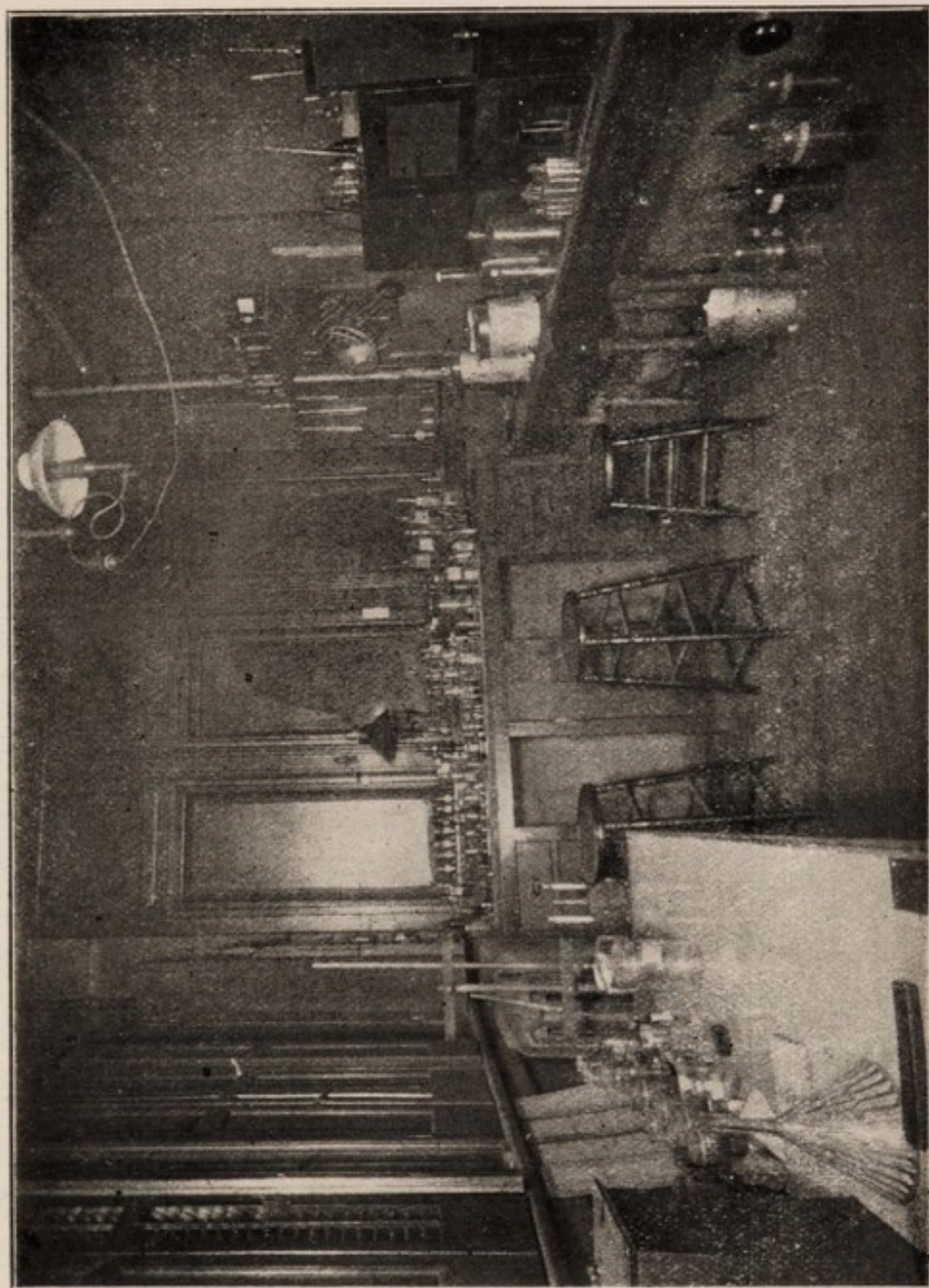

LABORATORY.

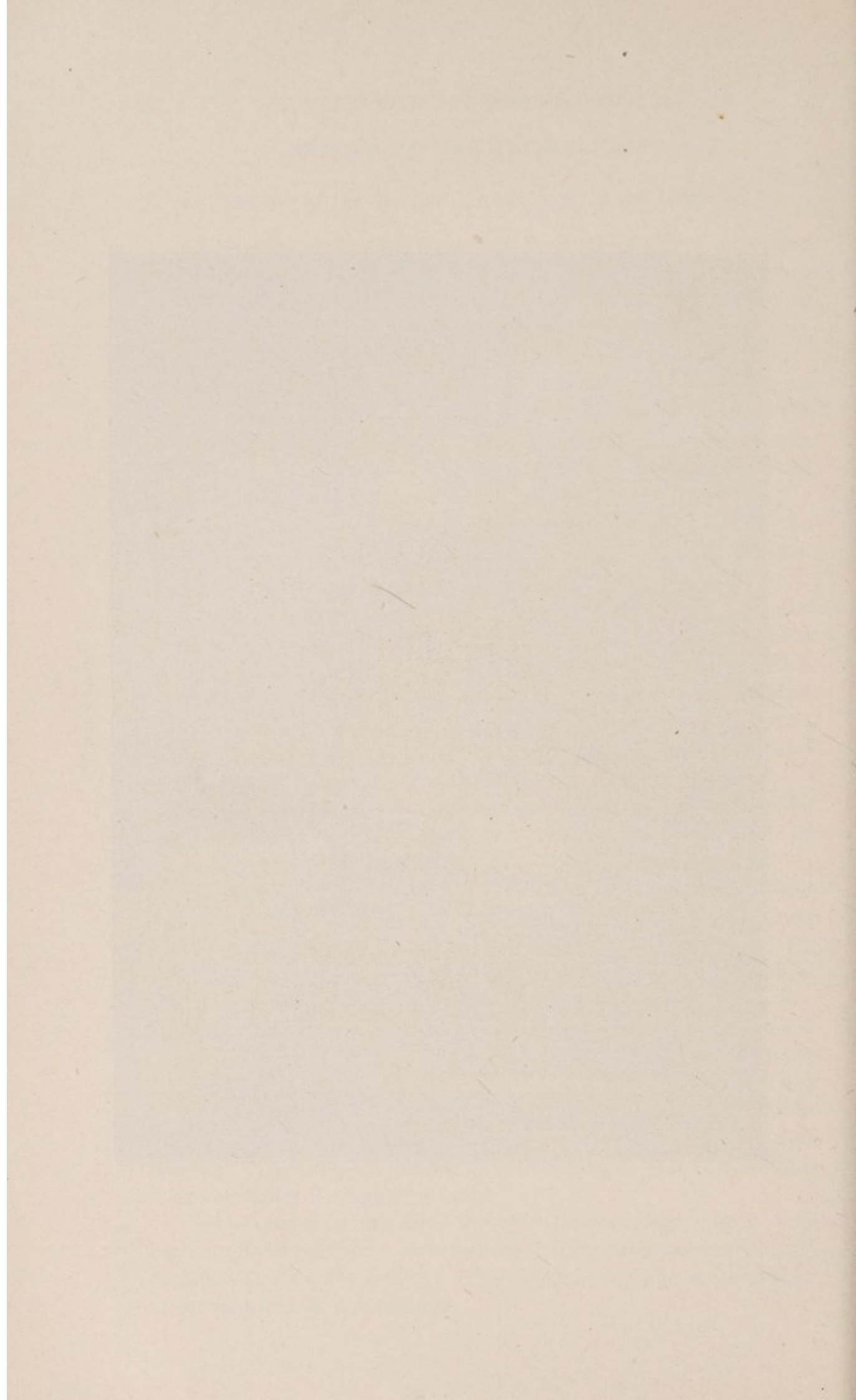

It is the early recognition of cancer that is the great essential for obtaining improvement and cure and it is along this line that such an institution as the St. Louis Skin and Cancer Hospital can render great assistance. The more widely that an understanding of the present status of cancer can be disseminated the better are the chances for the amelioration of its ravages.

There is everywhere a marked increase in the interest taken in these problems and one of the underlying causes for this is the question as to whether or not there has been an actual advance in the number of cases during the past decade. There are many eminent investigators and staticians who firmly believe that the increase is an apparent and not a real one. On the other side are equally well informed men who from similar sources of information conclude that there is an undoubted increase.

Those who deny this advance bring forward certain arguments to uphold their claims. To begin with they affirm that the apparent increase is the result of the great advances made in our methods of diagnosis. The laboratory is now constantly employed in the careful investigation of tumors. Methods of physical examination have taken decided forward steps and as a result of these diagnoses are more quickly and accurately made. In support of their beliefs these individuals would show that the increase at present is mainly in cancerous growths of the internal organs. The malignant neoplasms on the surface have not maintained a ratio of increase proportionate to that of the tumors whose presence is now revealed as a result of our improved technique.

Although these factors do have a considerable bearing upon the frequency of carcinoma yet they cannot explain all the cases. There is undoubtedly an increase in the number of those dying from this cause.

Some other points of interest in dealing with carcinoma in general are, the geographical distribution of cancer, the apparent immunity to it as evinced by the colored race, the effect of occupation, the different rates of mortality in the native born and in those of foreign birth.

These questions were taken up in an article giving "A Review of Cancer in the United States According to the Twelfth Census" and the following conclusions were come to as a result of the investigation.

1. That cancer appears to have actually increased in the United States 12.1 deaths per 100,000 population in the past ten years.

2. That the death rate is higher in the rural districts and small towns than in the cities.

3. That native born whites suffer much less than foreign whites.

4. That 63.1 per cent of all cancer cases occur in women and 36.9 per cent in men.

5. That those employed in hard out door work have a higher cancer mortality than those of the sedentary classes.

6. That cancer mortality is greatest in persons of 65 and over.

7. That the average age at death from cancer is 58.1 years.

These conclusions would seem to clearly indicate the great value of such a hospital as this one. With the number of cases of cancer constantly increasing and that largely amongst the hard working poorer classes it is quite evident that a charity such as this becomes more and more necessary as each year goes by.

Although as a rule more important results may be obtained by the study of a great many cases yet there is much that can be derived from the study of individual instances. For that reason all of the hospital cases have been carefully examined and certain ones having a bearing upon the general questions of cancer have been reported in great detail.

In addition to the above in the way of reporting cases much work of a more experimental and investigative character has been carried on in the laboratory.

In regard to the treatment of inoperable cancer a member of the staff observed a series of cases here in the hospital in which a special method was employed and reported his results. This article has been very widely and favorably commented upon both in this country and in Germany. It is not supposed to be curative but it does relieve the pain and offensiveness to a marked degree.

In last year's report mention was made of some experiments then being carried on in regard to the possibility of artificially producing tumor formations in the ears of rabbits. Some interesting points were noted and the results reported before the Association of American Pathologists and Bacteriologists. Further work suggested by the original experiments is now being carried on.

Experiments in regard to the transplantation of human cancer into the lower animals have been conducted and the results will appear shortly in the *Journal of Experimental Medicine*.

The activity shown in connection with the laboratory can be quite clearly indicated by the number and the titles of the various papers read and published by members of the staff.

Dr. F. J. Taussig.

Secondary involvement of the tubes and ovaries.

Dr. George Gellhorn.

1. A New Method of Treatment of Inoperable Cancer of the Uterus by Means of Acetone. *Jr. A. M. A.* April 27, 1907, *St. L. Med. Review*, Nov. 1907.
2. Die Behandlung des inoperablen Uteruscarcinoms mit Acetone. *Munchener Medizinische Wochenschrift*, Dec. 1907.

Dr. G. McConnell.

1. Elastic Tissue in Carcinoma. *Jr. Med. Research*, March 1907.
2. Carcinoma of the Cardiac End of the Stomach. *Annals of Surg.* May 1907.
3. A Case of Multiple Primary Carcinoma. *Jr. Med. Research*. July 1907.
4. The Experimental Production of Epithelial Proliferation. *Jr. A. M. A.* Nov. 1907.
5. Opsonins and Vaccines. *St. L. Med. Review*. Nov. 1907.
6. Pseudo-myxoma-peritonei in a Man Secondary to Cystic Disease of the Appendix. *International Clinics*. V. 4. Series 17.

In addition to these published the following have been accepted by various medical journals and will appear in the course of the next few months.

Dr. George Gellhorn.

1. Das Krebshospital in St. Louis. *Zeitschrift fur Krebsforschung*, Berlin.

Dr. E. A. Babler.

1. Trichinous Infection of a Carcinoma of the Lip. *Annals of Surg.*
2. Malignant Degeneration of Warts. *Jour. A. M. A.*

Dr. G. McConnell.

1. The Transplantation of Human Carcinomatous Material into Lower Animals. *Jr. Experimental Med.* January, 1908.
2. A Clinical and Pathological Study of Rodent Ulcer. *Am. Jr. Med. Sci.* May, 1908.
3. Die Krebskrankheit in den Vereinigten Staaten von Nord-Amerika. *Zeitschrift fur Krebsforschung*. Berlin.

In addition to the above special investigations the following routine examinations have been made of specimens received from the Hospital staff in connection with their work in the institution.

Tissue examinations, from hospital.....	131
Clinical ".....	390
Tissue " outside.....	30

HOSPITAL CASES.

DIAGNOSIS.	Male	Female	White	Colored	Total Examina- tions
Adenoma, cystic, appendix.....	1	1	1
“ fibro, breast.....	1	1	1
“ malignant, breast.....	1	1	1
“ “ intestine.....	1	1	2	2
Blastomycosis, groin & lip.....	1	1	1
Blood clot.....	1	1	1
Carcinoma, axilla.....	1	1	1
“ bone.....	1	1	1
“ breast.....	4	4	4
“ face.....	1	1	1
“ lymph nodes.....	3	3	3
“ neck.....	3	3	3
“ orbit.....	1	1	1
“ uterus.....	3	3	3
“ vagina.....	2	2	2
Chorio-epithelioma, uterus.....	1	1	1
Cutaneous horn, forehead.....	1	1	1
Endometritis.....	3	3	3
Epithelioma, bladder.....	1	1	1
“ cervix.....	4	4	4
“ cheek.....	2	1	3	3
“ face.....	4	4	8	8
“ forehead.....	2	2	2
“ hand.....	1	2	2
“ leg.....	1	1	1
“ lip.....	4	4	4
“ mouth.....	5	5	5
“ neck.....	3	3	3
“ nose.....	1	1	2	2
“ hard palate.....	1	1	1
“ tongue.....	1	1	1
“ vagina.....	1	1	1
Fibroma, eyelid.....	1	1	1
“ arm.....	1	1	1
“ neck.....	1	1	1
“ nose.....	1	1	1
Fibro-myoma uterus.....	1	1	1
Granulation tissue.....	1	1	1
Hyperkeratosis.....	3	3	3
Keloid, leg.....	1	1	1
Leukoplakia, tongue.....	1	1	1
Lipoma, back.....	1	1	1
Lues.....	2	1	2	1	3
Normal epithelium.....	1	1	1
Osteo-chondroma, toe.....	1	1	1

HOSPITAL CASES—Continued.

DIAGNOSIS.	Male	Female	White	Colored	Total Examina- tions
Papilloma, penis.....	1	1	1
Pityriasis rubra.....	1	1	1
Pseudo-myxoma peritonei.....	1	1	1
Sarcoma, face.....	1	1	1
“ jaw.....	1	1	1
“ liver.....	1	1	1
“ pharynx.....	1	1	1
Sebaceous cyst.....	1	1	1
Scar tissue.....	1	1	1
Treponema pallida, foetus.....	3	2	1	3
“ “ skin lesion.....	1	1	1
Trichinae spiralis, lip.....	1	1	1
Ulcer, luetic, leg.....	1	1	1
“ simple, leg.....	1	1	1
“ Rodent, cheek.....	1	2	3	3
“ eye lid.....	1	1	1
“ face.....	1	1	1
“ nose.....	1	1	1
“ orbit.....	1	1	1
Total.....	61	48	105	4	109
Autopsies.....	7	6	12	1	13
“ guinea pigs.....	5
“ white rats.....	4
Total.....					131
Examinations of blood.....					41
“ cultures.....					47
“ feces.....					1
“ hair.....					8
Examination of pus.....					15
“ sputum.....					6
“ stomach contents.....					7
“ urine.....					262
Smears for treponema pallida.....					2
“ actinomycosis.....					1
Total.....					390
Tissue examinations from hospitals.....					131
Total.....					521

OUTSIDE CASES.

Adenoma, malignant, intestine.....	1
Carcinoma breast.....	6
" liver.....	1
" lymph nodes.....	1
" stomach, colloid.....	1
Endometritis.....	3
Endothelioma, nose.....	1
Epithelioma, face.....	1
" Xray, hand.....	1
" groin.....	1
" lip.....	2
" scalp.....	1
Fibroma, arm.....	1
Granulation tissue, tubercular.....	1
Hypernephroma, liver.....	1
Hodgkin's disease.....	1
Naevus, carcinoma.....	1
Polyp, nasal.....	1
Rodent, ulcer, nose.....	1
Sarcoma, naso-pharynx.....	1
" ovary.....	1
" pelvis.....	1
Total.....	30

HOSPITAL SERVICE.

Department of Cancer.

DISEASES	Male	Female	Total	Operations	{ Discharged with- out manifest evi- dence of disease	Improved	Unimproved	Cured	Died
Abscess, neck.....	1	1	1	1
Actinomycosis	1	1	1
Blastomycosis	1	1	1
*Cancer, axilla	1	1	1
" breast.....	12	12	6	5	5	2
" cervix uteri.....	8	8	5	5	3
" cheek.....	1	1	1
" eye lid.....	2	2	1	1	1
" face	5	4	9	4	1	2	4	2
" forehead	1	1	1	1
" hand.....	4	4	3	2	2
" inferior maxilla.....	3	3	2	1
" intestine	3	1	4	3	3	1
" leg.....	1	2	3	3	1	1	1
" lip.....	7	7	4	1	1	4	1
" mouth	1	1	1
" neck.....	4	4	2	4
" nose	3	2	5	4	3	1
" orbit.....	1	2	3	2	2	1
" superior maxilla.....	4	4	3	1	2	1
" tongue	3	1	4	4
" vagina	1	1	1
Endometritis	4	4	4	4
Fibroma uterus.....	1	1	1
Hernia, strangulated umbilical.....	1	1	1	1
Leukoplakia	1	1	1	1
Mastitis	1	1	1	1
Osteo-chondroma, toe.....	1	1	1	1
Sarcoma, face.....	1	1	1	1
" mouth	1	1	1	1
Ulcer, vagina	1	1	1	1
Pseudo-myxoma peritonei.....	1	1	1
Re-admitted.....	2	2	4
Total.....	51	46	97	55	7	33	32	10	10

*Under the heading Cancer are included all malignant epithelial growths. For further details see Pathologist's report.

HOSPITAL SERVICE.
Department of Skin Diseases.

DISEASES.		Male	Female	Cured	Improved	Unimproved	Died
Dermatitis	cruris.....	1	1
"	exfoliativa.....	1	...	1
"	herpetiformis.....	1	1
"	medicamentosa	1	1	...
"	venenata	1	1	...
Ecthyma	1	...	1
Eczema	6	5	7	3	1	...
Folliculitis	1	...	1
Impetigo	1	1	...
Keratosis follicularis	1	1
Lichen planus	2	2
Lues	7	9	1	15
Lupus hypertrophicus	1	1	...
"	vulgaris.....	...	1	1	...
Pediculosis	1	2	3
Pityriasis rubra	1	1
Psoriasis	3	1	2
Ptomain poisoning	1	...	1
Rhinophyma	1	1	...
Scabies	2	...	2
Tinea barbae	2	...	2
Trichophyton capitis	1	...	1
No diagnosis	1	1
Referred to surgeons	1	1
Total.....		32	26	23	23	7	1

DEPARTMENT OF CANCER.
Operative Statistics.

OPERATION	DISEASE	LOCATION	Male	Female	Total	Recovered	Died
Amputation	Cancer	Arm.....	1	1	2	2	...
"	"	Breast.....	...	5	5	4	1
"	"	Leg.....	...	2	2	1	1
Cauterization	Angioma	Nose.....	1	...	1	1	...
"	Cancer	Hand	1	...	1	1	...
"	"	Lip	1	...	1	1	...
"	Cyst	Lip	1	...	1	1	...
Curretage	Cancer	Breast	1	1	1	...
"	"	Ear.....	...	1	1	1	...
"	"	Face.....	1	2	3	3	...
"	"	Leg.....	...	1	1	1	...

Operative Statistics—Continued.

OPERATION	DISEASE	LOCATION	Male	Female	Total	Recovered	Died
Curettage	Cancer	Lip.....	1	...	1	1	...
"	"	Nose.....	1	1	2	2	...
"	"	Uterus.....	...	7	7	7	...
"	Endometritis	Uterus.....	...	2	2	2	...
"	Fistula in ano	1	1	1	...
"	Necrosis	Jaw.....	...	1	1	1	...
Excision	Angioma	Eye lid.....	...	1	1	1	...
"	Cancer	Axilla.....	...	2	2	2	...
"	"	Cervical nodes.....	1	...	1	1	...
"	"	Eye lid.....	2	3	5	5	...
"	"	Face.....	8	3	11	11	...
"	"	Hand.....	1	...	1	1	...
"	"	Hard palate.....	1	...	2	2	...
"	"	Inf. Maxilla.....	1	...	1	1	...
"	"	Leg.....	...	1	1	1	...
"	"	Lip.....	3	...	3	3	...
"	"	Neck.....	5	...	5	5	...
"	"	Nose.....	...	2	2	2	...
"	"	Rectum.....	1	...	1	1	...
"	"	Thigh.....	1	...	1	1	...
"	Lipoma	Back.....	...	1	1	1	...
"	Osteo-chondroma	Toe.....	1	...	1	1	...
"	Sarcoma	Cheek.....	...	2	2	2	...
"	Sebaceous cyst	Neck.....	1	...	1	1	...
"	"	Scalp.....	1	...	1	1	...
"	Ulcer	Skin.....	1	...	1	1	...
"	Venereal warts	Penis.....	1	...	1	1	...
Excochleation	Cancer	Cervix.....	...	6	6	6	...
"	"	Vagina.....	...	2	2	2	...
Cataract	Cataract	Eye.....	1	...	1	1	...
Cystoscopy	Cancer	Uterus.....	...	1	1	1	...
Gastrostomy	Cancer	Mouth.....	1	...	1	1	...
Incision	Abscess	Neck.....	1	...	1	1	...
Laparotomy	Exploratory Cancer	Pancreas.....	1	...	1	1	...
		Stomach.....	...	1	1	1	...
Herniotomy	Strangulated	Inguinal.....	1	...	1	...	1
Herniotomy	Strangulated	Umbilical.....	...	1	1	1	...
Panhysterectomy	Cancer	Uterus.....	...	1	1	1	...
Perineoraphy		1	1	1	...
Shortening	round ligament	1	1	1	...
Plastic	Cancer	Inf. Maxilla.....	2	...	2	2	...
Skin grafting	Cancer	Face.....	1	...	1	1	...
"	"	Hand.....	1	...	1	1	...
"	Ulcer	Leg.....	2	...	2	2	...
Wiring	Fracture	Femur.....	...	1	1	1	...
Total.....			49	55	104	101	3

DEPARTMENT OF CANCER.

Surgical Service.

DISPENSARY.

DISEASE	Male	Female	Total
Abcess, neck.....	1	1
Actinomycosis.....	2	2
Angioma, nose.....	1	1
Blastomycosis.....	1	1
Blister, foot.....	1	1
Burn, face.....	1	1
Cancer, breast.....	20	20
" cheek.....	1	1	2
" chin.....	10	10
" ear.....	3	3
" eye lid.....	4	4	8
" face.....	6	2	8
" forehead.....	6	6
" hand.....	5	1	6
" hard palate.....	1	1
" inferior maxilla.....	3	3
" intestine.....	1	1	2
" leg.....	1	1	2
" lip.....	12	12
" mouth.....	3	3
" neck.....	8	8
" nose.....	8	9	17
" penis.....	2	2
" rectum.....	2	2
" superior maxilla.....	1	1
" tongue.....	5	5
Cyst, breast.....	2	2
" mucous, lip.....	1	1
" sebaceous, axilla.....	1	1
" " neck.....	2	1	3
" " scalp.....	1	1
Enlarged prostate.....	1	1
Fistula, dental.....	1	1
" in ano.....	1	1
Gastritis, chronic.....	1	1
Hydrocele.....	1	1
Hyperkeratosis, skin.....	1	1
Leukoplakia.....	1	1
Lipoma.....	6	6
Mastitis.....	6	6
Osteo-chondroma, toe.....	1	1

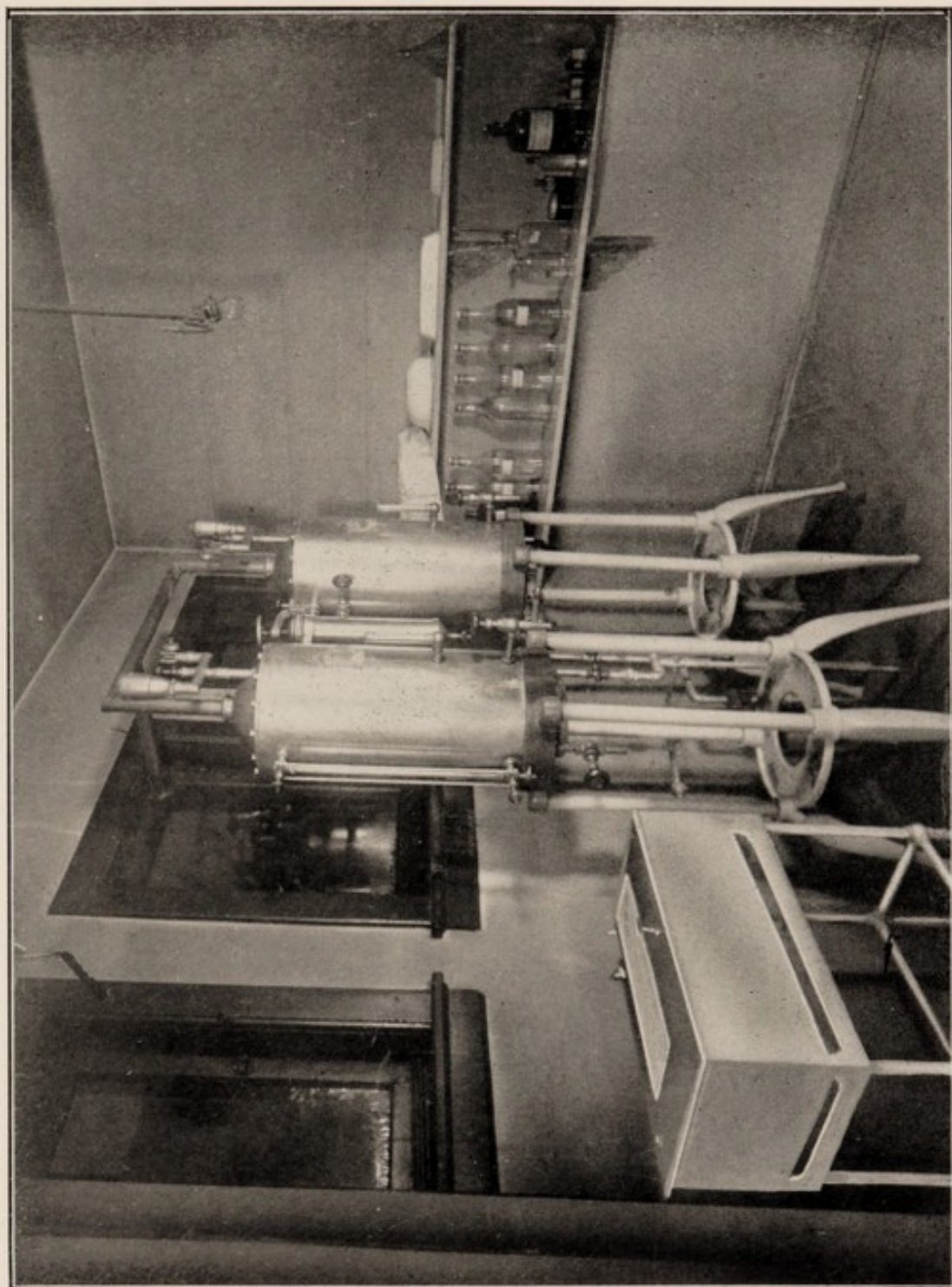

STERILIZING ROOM.



DEPARTMENT OF CANCER.

Surgical Service—Continued.

DISEASE	Male	Female	Total
Osteo-myelitis, jaw.....	1	1
Pseudo-myxoma-peritonei.....	1	1
Ranula.....	1	1
Sarcoma, inferior maxilla.....	1	1
“ superior maxilla.....	2	2
Ulcer, foot.....	2	2
“ gastric.....	1	1
Venereal warts, penis.....	1	1
Referred to other hospitals.....	1	2	3
No diagnosis.....	2	3
	---	---	---
Total.....	104	69	173

MEDICAL DEPARTMENT.

Dispensary Cases.*

Bronchitis.....	2 F. W.	Goitre	1 F. W.
Colitis Mucous.....	1 F. W.	Lues	1 F. W.
Emphysema	1 F. W.	Pharyngitis, acute.....	1 M. W.

* Referred to other hospital clinics.

DEPARTMENT OF CANCER.

Gynecological Service.

Dispensary.

DISEASES	Total	Operated	Non-operative	Improved	Unimproved	Admitted to hospital
Bartholinitis.....	3	...	3	1	2	...
Cancer, uterus, body.....	1	...	1	...	1	...
" cervix.....	9	5	4	5	4	8
" vagina.....	1	1	...	1	...	1
" total.....	11	6	5	6	5	9
Condylomata, vulva.....	2	...	2	2
Cystitis.....	2	...	2	2
Eczema, vulva.....	1	...	1	...	1	...
Endometritis.....	8	4	4	5	3	3
Herpes, vulva.....	1	...	1	...	1	...
Fibroid, uterus.....	2	1	1	1	1	1
Inversion, vagina.....	1	...	1	1
Neurasthenia.....	2	...	2	1	1	...
Ovarian tumor.....	1	...	1	1
Pelvic peritonitis, chronic.....	4	...	4	...	4	...
Pregnancy.....	2	...	2	...	2	...
Prolapse, uterus.....	1	...	1	...	1	...
Pruritus, vulva.....	1	...	1	...	1	...
Pyosalpinx.....	3	...	3	1	2	...
Retroversion, uterus.....	1	1	...	1	...	1
Ulcer, vagina.....	2	1	1	1	1	1
Vaginitis.....	4	...	4	2	2	...
Associated with skin diseases.....	14
Referred to other institutions.....	11
Counted twice.....	27
No diagnosis.....	4	...	4	...	4	...
Total.....	54	13	43	25	31	15

DEPARTMENT OF SKIN DISEASES.

Dispensary.

Acne cachecticorum.....	1	Keratosis palmaris.....	1
“ indurata.....	6	“ senilis.....	1
“ rosacea.....	1	Lepra.....	1
“ simplex.....	19	Leukoplakia.....	1
“ rubra seborrhoica.....	13	Lichen planus.....	4
“ vulgaris.....	17	“ scrofulosorum.....	1
“ necrotica.....	1	“ tropicus.....	1
“ urticata.....	3	“ urticatus.....	1
Alopecia.....	2	Lipoma.....	1
Angioma.....	2	Lupus erythematosus.....	2
Angio neurotic oedema.....	1	Lupus vulgaris.....	1
Carbuncle.....	1	Lymph-angioma tuberosum	
Carcinoma.....	2	multiplex.....	1
Chloasma.....	1	Morphea.....	1
Cicatrix.....	1	Naevus angioma.....	1
Cyst sebaceous.....	3	Osteo-chondroma.....	1
“ mucoid.....	1	Pediculosis capitis.....	5
Dermatitis.....	1	“ corporis.....	2
“ cruris varicos.....	1	“ pubes.....	1
“ exfoliativa.....	1	Pompholyx.....	9
“ herpetiformis.....	5	Pityriasis faciei.....	3
“ infectious.....	7	“ rosea.....	1
“ medicamentosa.....	4	“ rubra (Hebra).....	1
“ traumatica.....	1	Pruritus.....	4
“ tropica.....	2	Psoriasis.....	15
“ venenata.....	12	Rhynophyma.....	1
“ X-ray.....	1	Sailor's skin.....	1
Ecthyma.....	3	Scabies.....	40
Eczema acuta.....	12	Scleroderma.....	1
“ chronica.....	32	Scrofuloderma.....	3
“ cruris.....	2	Seborrhea oleosa.....	5
“ infantilis.....	2	Stomatitis.....	2
“ parasitica.....	10	Sycosis coccogenic.....	2
“ seborrhoicum.....	27	Syphilis.....	73
“ psoriasiformis.....	4	Telangiectasis.....	1
Endothelioma.....	1	Telangiectasis X-ray.....	1
Epidermolysis bullosa.....	1	Tinea barbae (ectothrix).....	1
Epithelioma.....	13	“ circinata.....	1
“ benign cystic.....	1	“ inguinalis.....	1
Erythema bullosum.....	1	“ tonsurans.....	2
“ multiforme.....	3	“ “ endothrix.....	2
Favus.....	1	“ versicolor.....	1
Folliculitis seborrhoica.....	1	Tuberculide-acne.....	3
Furunculosis.....	3	Tuberculosis verrucosa cutis.....	1
Herpes recurrens.....	1	Ulcer cruris.....	1
“ simplex.....	3	“ trophica.....	1
“ zoster.....	3	Ulcus mollis.....	5
Hypertrichosis.....	1	Ulerythema sycosiforme.....	1
Ichthyosis simplex.....	2	Urticaria.....	8
“ nigricans.....	1	Verruca.....	5
Impetigo (Bockhart).....	2	Vericella.....	2
“ contagiosa.....	15	Vitiligo.....	5
Intertrigo.....	1	Unclassified.....	8
Keloid.....	2		
Kerion.....	1	Total.....	217

CONTENTS

Officers	-	-	-	-	-	-	3
Standing Committees	-	-	-	-	-	-	4
Medical Staff	-	-	-	-	-	-	4
Administrative Staff	-	-	-	-	-	-	4
Woman's Auxiliary Board	-	-	-	-	-	-	5
Subscribers	-	-	-	-	-	-	6
Donations	-	-	-	-	-	-	9
Form of Endowments, etc.	-	-	-	-	-	-	11
Report of the President	-	-	-	-	-	-	12
Report of the Treasurer	-	-	-	-	-	-	16
Report of the Woman's Auxiliary Board	-	-	-	-	-	-	20
Report of the President of the Medical Staff	-	-	-	-	-	-	24
Report of the Pathologist	-	-	-	-	-	-	26
Statistics of Hospital Service	-	-	-	-	-	-	30
Statistics of Operations	-	-	-	-	-	-	34
Statistics of Dispensary Service	-	-	-	-	-	-	39
Admission of Patients	-	-	-	-	-	-	Cover
Dispensary Hours	-	-	-	-	-	-	Cover



ADMISSION OF PATIENTS

Patients are admitted to the Hospital by application at the Dispensary during the dispensary hours. If, upon examination of the attending, or associate, physician or surgeon, the case is deemed suitable for the institution, the patient is admitted for a period not exceeding two months, but may be readmitted at the expiration of that time, upon the judgment of the attending physician or surgeon.

All services rendered by the institution are free of charge.

DISPENSARY HOURS.

Surgical	2-3 P. M.
Skin	2-3 P. M.
Medical	12-1 P. M.
Diseases of Women	11:30-12:30 A. M.

DAILY EXCEPT SUNDAY.