

**Formulae medicinales, cum indice virium quo ad inventas indicationes  
inveniuntur medicamina. In usum medicorum praxin inchoantium / editae a  
Johanne de Gorter.**

### **Contributors**

Gorter, Johannes de, 1689-1762.

### **Publication/Creation**

Amstelodami : Apud Fratres de Tournes, 1755.

### **Persistent URL**

<https://wellcomecollection.org/works/fagy7742>

### **License and attribution**

This work has been identified as being free of known restrictions under copyright law, including all related and neighbouring rights and is being made available under the Creative Commons, Public Domain Mark.

You can copy, modify, distribute and perform the work, even for commercial purposes, without asking permission.



Wellcome Collection  
183 Euston Road  
London NW1 2BE UK  
T +44 (0)20 7611 8722  
E [library@wellcomecollection.org](mailto:library@wellcomecollection.org)  
<https://wellcomecollection.org>



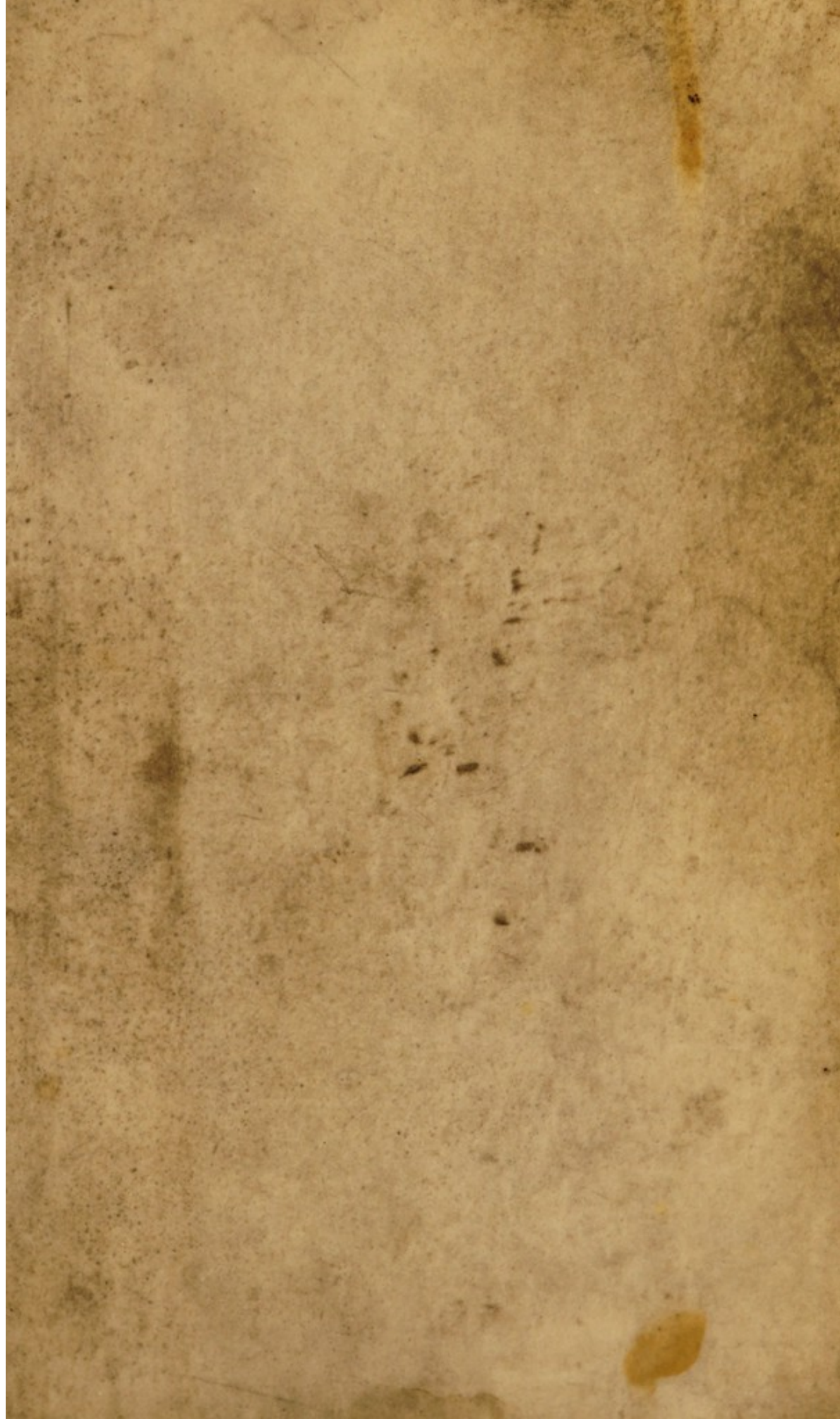

5,132/B/1

42293

L XXIII

DEBACQ LIBRARY





Digitized by the Internet Archive  
in 2018 with funding from  
Wellcome Library

<https://archive.org/details/b30508289>

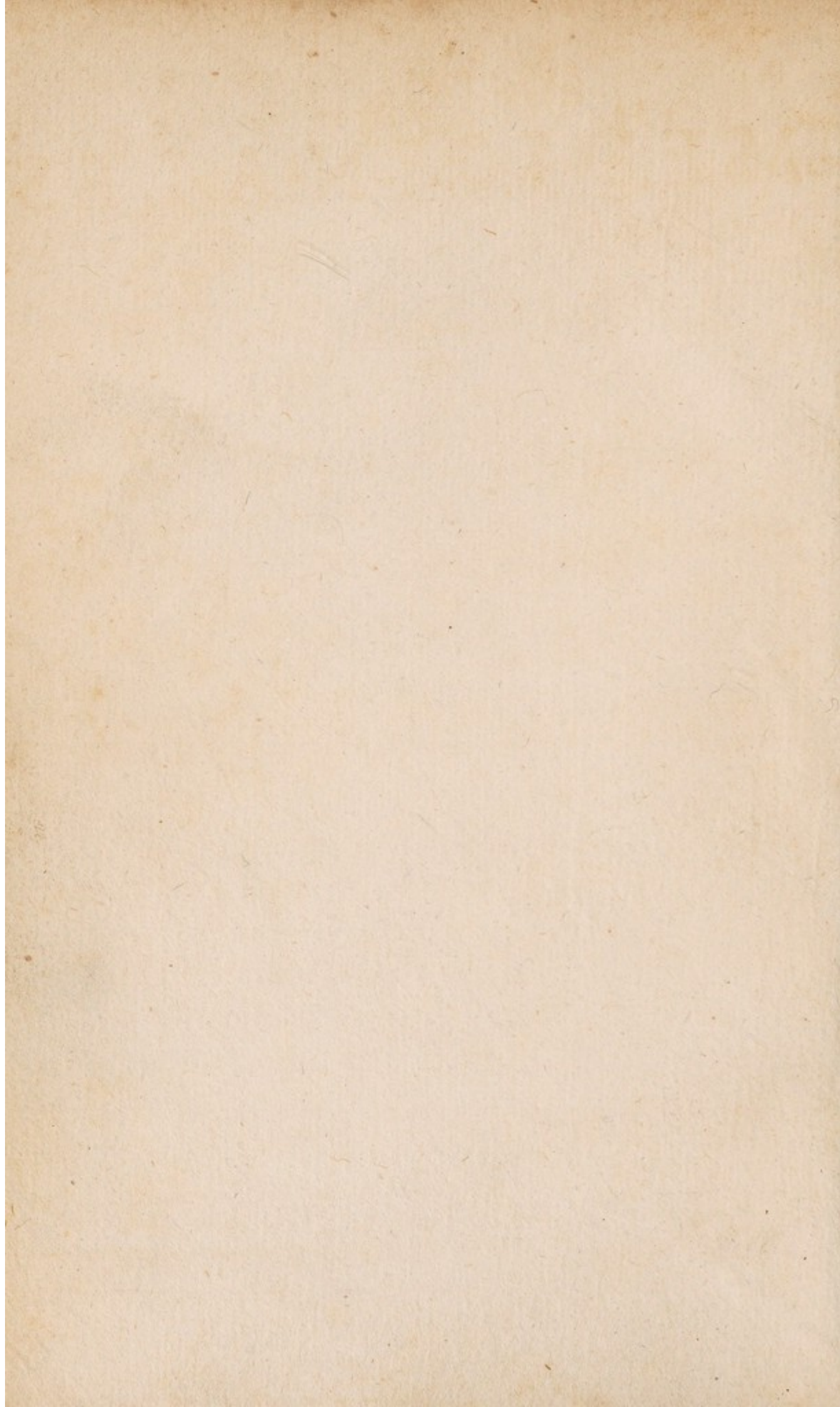



FORMULÆ  
MEDICINALES

CUM  
INDICE VIRIUM

QUO

Ad inventas indicationes inveniuntur Medicamina

IN USUM  
MEDICORUM PRAXIN INCHOANTIUM

EDITÆ

A

JOHANNE DE GORTER.



AMSTELODAMI,

Apud FRATRES DE TOURNES.

---

M. DCC. LV.



42293





---

# P R Æ F A T I O.

**I**Nter Dogmaticos & Empiricos à longo tempore magnum fuit dissidium, an Doctrinâ vel Experienciâ, Medica Scientia sit addiscenda. Qui Dogmaticam Medicinam extollunt, omnibus viribus contendunt, sine morborum cognitione neminem aliquid in medendi scientia præstare posse; hinc sedulò Anatomiam, Physiologiam, & Chemiam, quibus comparamus cognitionem morborum, excolendam esse statuunt. Hi autem ad praxin venientes, viribus medicamentorum carentes, methodum medendi & concinnandi formulas nescientes, ne simplicissimam medicamenti formulam morbo aptam, conscribere valent. Empiricus è contra formularum copia instructus, ex tempore coram ægro concinnam formulam in schedulam conjicit, sed morbi causam non intelligens, se tamen ita gerit, ac si morbi indolem ejusque causam intimè perspectam haberet.

Hac in re imperiti adstantes, & interdum pharmacopœi famulus, judicium ferunt, in quo semper prævalebit Empiricus: hic enim non hæsitavit in præscribenda formula & elegantiorẽ præscripsit quam Dogmaticus, qui non nisi magno labore inconcinnam formulam in schedulam conjicere potuit; Empiricus vero aliquam formulam in memoria tenens,



promptè describit. Ut sunt iudices, ita est lata sententia, nam ex promptitudine & concinnitate formulæ, ægri & adstantes peritiam demetiunt, & longa experientia Empiricus reliqua absolvit. Hinc multò major fides Empirico quam Dogmatico habetur.

Tandem omnes ferè imperiti, sola experientia, non vero institutionibus genuinum & expertum fieri posse Medicum, solumque Seniores longa praxi exercitatum, ad curandos morbos valere, existimant, magisque institutiones medicas ad ornatum quam ad usum pertinere, contendunt, & concludunt in solis nosocomiis & coram lectis multorum ægrorum expertos fieri posse Medicos.

Contra vero Dogmatici instant neminem morbo mederi posse, quem latet morbi causa, ad quam non attendunt Empirici solis arcanis nitentes, sed quæ à solis Dogmaticis, principiis medicinæ bene instructis, erui potest & assequi.

Minimo negotio Empiricus hanc delebit sententiam, dicendo morbum illum oriri ab obstructione hujus vel illius visceris, ex applicato frigore, quod obstructionem fecit, seque probata habere medicamina, resolventia, aperientia, quibus valet illam obstructionem curare: hoc quia ab imperitis, neque refutari potest, facile prævalebit Empiricus: pronuntiavit enim morbi causam, & comprobata habet medicamina, quare ad bene medendum nihil deficit, Imo



Imo sæpe audiui Pharmacopœum, quia non solum per propriam praxin, sed & multorum Medicorum experientiam, formulis abundat probatis, præponendum esse Medico Dogmatico, qui in Acamemiis didicit Scientiam Medicam, quum exercitatione practica multi ægri sint periclitandi, ut sibi comprobata acquirat medicamina, quasi medicamentorum virtutes non traderentur in institutionibus.

Rem autem si serio perpendamus, fatendum est utrosque laborare defectu, & ad bene medendum non valere. Dogmaticus enim subtiliter norit eruere morbi causam, atque formare indicationem curativam, hæc enim omnia didicit, & præcipere potest; sed medicamentis destitutus nihil ad curandum conferre potest, imperfectam ergo Medicinam possidet, in qua non solum requiritur cognitio, ut in physicis, sed & etiam curatio. Empiricus cognitione causarum carens & methodo medendi, ex arte non potest præscribere medicamina, quæ ad inventam causam sunt dirigenda, exercet igitur, ut recte præcipit C E L S U S, artem conjecturalem cum summo ægri periculo, etiamsi millena possideret arcana.

Statuendum propterea est ad praxin medicam exercendam requiri utriusque cognitionem, nempe cognitionem theoreticam, qua valemus ex phænomenis eruere latentem causam, & quali modo tolli debeat vel possit, atque cog-



nitionem auxiliorum, quæ longo usu comprobata sunt valere ad hanc vel illam causam tollendam aut emendandam. Sed quoniam cognitio præcedere debet, & majoris est laboris & industriæ hanc sibi comparare cognitionem, quam colligere ex practicis probata medicamina, pluris æstimarem multum in morborum cognitione, quam comparandis viribus medicamentorum, laborare, præsertim quoniam magni laboris est morborum causas eruere, istasque ex cognitione virium medicamentorum deducere non possumus; sed facilius est implere defectum cognitionis virium, in eo, qui causarum cognitionem possidet.

Huic igitur defectui ut succurrerem, longa serie annorum laboravi, multas inde & varias comprobatas formulas Medicinales exscribendas Auditoribus meis dedi, quas deinceps ad evitandos errores & parcendos labores Typis mandavi. Increscens vero sensim formularum numerus cum morborum, & eorum causarum varietate, ad inveniendam formulam aptam, maximam præbuit difficultatem.

Hanc ut adimerem, singulis formulis præposui numerum, cujus citatione ad morbi vel causæ nomen, vel therapeutices titulum, omnes formulas tali virtute præditas, invenire valerem.

In morbis autem, quia non eadem requiritur medicamenti virtus, dum incipiunt, incrementum, persistunt, & variam metamorphosin faciunt;



ciunt ; atque omnes ferè morbi ex variis nascuntur causis , inventos istos numeros , ad differentias has & virtutem therapeuticam congesti , viresque compositas quodam ordine disposui.

In hac tamen divisione nimis multi concurrerant formularum numeri , quam ut Tiro Medicus cognitione morborum bene instructus , promptè valeret invenire formam præparationis aptam , vel ad palatum ægri , vel ad partem specialiter adfectam : quare insuper inventas formulas secundum præparationis formam distribuere debui.

Sed vero hæc subtilior divisio & subdivisio nimis magnam præbuit difficultatem & industriam , quam ut scopo inservire potuisset. Longo tamen tempore hunc servavi ordinem , quia melior mihi non occurrebat , aptioremve in aliquo auctore invenire non potui.

Denique agendo detegens sola comparatione Titulorum compositas virtutes æque facile inveniri posse & multò plures , quam sic comparando descripseram , omnem priorem laborem repudiavi , servans duntaxat numerorum seriem arithmeticam , ad quodcunque nomen morbi , therapeutices , partis , humoris , & actionis : adeo ut omnes formulæ totius libri eandem virtutem habentes , ad eundem sibi proprium titulum inveniri potuissent. Has formulas dein in quovis titulo redegei secundum præparationis formam , ut videre est in omnibus titulis , sic quo-



que potui in posterum multò minori labore  
quæsitam formulam invenire.

Tunc restabat ordo inveniendi commodissi-  
mus, ad quem omnes hi tituli essent locandi;  
maximè mihi in principio arridebat ordo mor-  
borum in Systemate servatus: sed quoniam multi  
etiam morbi continentur in Chirurgia, & in  
Therapeutica, quorum tituli in Systemate non  
inveniuntur, multi tituli necessarii erant omit-  
tendis

Hinc sola series alphabetica restabat, si om-  
nes titulos complecti vellem, eam ergo secutus  
sum, adjiciens loca, ubi in Systemate illa res  
pertractatur sub nomine tituli per S indicata.

Primo adpectu videbor puram Empiricam  
Medicinam proferre, ut unusquisque posset ex  
invento morbi nomine medicamentum aptum  
invenire, quod Empiricis usitatum est; atque  
indocti existimabunt, se ad quemcunque mor-  
bum nunc invenire posse medicamina, & prop-  
terea non opus esse tanto labore addiscendi  
scientiam medicam. Certè si in scientia medica  
nihil aliud ad bene medendum requireretur,  
ut Empirici & Idiotæ existimant, hic solus li-  
ber ad totam praxin medicam absolvendam  
sufficeret. At vero in superioribus monui em-  
piricam medicinam incertam, conjecturalem,  
& ægris periculosam esse, eam solam haud suffi-  
cere ad bene medendum, atque sine cogni-  
tione causarum & sine methodo medendi to-  
tam hanc partem inutilem esse, sed Medicos  
junio



P R Æ F A T I O.

juniores bene instructos hac in parte maximè cæcutire, & laborare, ut sæpe hos audiverim dicentes, quando ad praxin venio quomodo formabo mihi formulas varias ad usum accommodatas, & ad quascunque causas? mihi videtur impossibile hanc difficultatem superari posse. His igitur ut succurrerem hunc librum formularum amplissimo indice instructum exhibere volui. Et experientia didici bene in scientia medica institutos, magnum auxilium in præscribendis formulis obtinuisse, qui alias non nisi maximo cum labore, aliquam inconcinnam formulam conscribere valebant, imo etiam illos, qui concinnandi regulas bene in memoria tenebant, & vires medicamentorum didicerant.

Hoc jam auxilio Dogmaticus Medicus adjutus in præscribendis formulis non cedit Empirico, sed quia ex comparata scientia novit quænam sit morbi causa, & quali modo omnium optimè debeat & possit tolli, non amplius ut Empiricus exercet artem conjecturalem sed certam & experimentis confirmatam.

Qui ergo in scientia medica bene institutus est, ut valeat ex prægressis causis externis & apparentibus phænomenis eruere morbi causam proximam, simulque didicit medendi methodum in causa illa detecta, & qualia auxilia therapeutica sunt adhibenda, is comparatione facta inter numeros, quos invenit in morbi nomine & simul in morbi causa, & denique in virtute therapeutica, invenit formulam aptam,

fi



¶ in omnibus his in locis eundem numerum detegit.

Denique in morbis compositis , quales fere semper in praxi medica occurrunt , ut in morbis generalibus , aliquam specialem partem vel actionem adgredientibus , perpendere quoque tenebitur , an idem quoque numerus formulæ in tali parte vel actione speciali occurrat.

Sed ut levarem quoque tædiosum illum laborem , ad latus formulæ adjeci primo virtutes therapeuticas , dein quibusnam in morbis medicamentum valet , & denique in quam parte affecta , humore vitiato , vel functione speciali læsas adhiberi solet. Qui ergo secundum titulum morbi detexit formulam , is ex reliquis virtutibus adjectis facile conjicere potest , an virtutes reliquæ indicationi curativæ respondeant. Præcipuas autem virtutes asterisco notavi , ut Tiro Medicus sciat quæ virtutes in tali formula primariæ sint. Hoc quoque feci ad indicandas istas formulas , quarum usus est frequentior ponendo \* sub R.

Ex dictis satis constat Empiricum & Idiotam hoc libro cum suo indice uti non posse sine ægri detrimento ; & moneo quoque ut se absteat : in eodem enim morbi titulo detegit omnino contrarias medicamentorum virtutes , ut æque & forsan plus noceret quam proderet si sine prævia cognitione medica his formulis uti vellet. Discat ergo primo ex quibus contrariis sæpe causis generetur morbus , qualis metho-



methodus medendi sit adhibenda , tunc tandem decernere valebit, quænam formula sit adhibenda.

Optimo jure rogari potest , cur hæc Medicinæ pars utilissima non tradatur viva voce in Academiis ad ægrorum commodum & laudem medicinæ dogmaticæ. Respondeo me huc usque viva voce hanc partem Studiosis meis tradere non potuisse , quamvis aliquoties methodum concinnandi formulas explicaverim ; quare in bonum publicum has formulas cum Indice generali Typis mandare volui , ut ore simul & calamo prodessem.

Qui tali modo unam alteramve detexit formulam , eaque cum optimo effectû fuit usus , eandem in posterum , si requiritur , facile invenire poterit , quando lineam ducat sub numero in indice ad nomen morbi ; quoties enim in posterum , similis occurrat morbus , ita notatus subductâ lineâ numerus in Indice formularum , indicabit quænam formula antea præscripta fuerit.

Si duæ vel plures formulæ in eodem numero habentur , illa formula in libro formularum aliquo signo notari potest , quo in posterum videre possimus , quænam antea in assignato morbo fuerit usa.

Tandem senior Medicus , præcipue in nosocomiis , quando brevi tempore multæ formulæ variis ægris sunt præscribendæ , suum quoque ex hac methodo experietur commodum : nam sufficiet exhibere numerum alicujus formulæ ,  
quæ



quæ à famulis præparanda est , ut non sit opus totam exscribere formulam.

Hic quando per propriam praxin aliquod medicamentum efficacissimum detexerit , quod in nostro libro formularum non invenitur , istud etiam ad finem libri adscribere potest eodem modo , ut inveniuntur formulæ impressæ , modo novum & auctum numerum adjiciat , & adscriptas virtutes distribuat per Indicem , suum tunc quoque sic dictum arcenum facile iterum descriptum inveniet. Quod quoque agendum est si senior Medicus non satis aptam formulam inveniat in indice , novam tunc concinnare , & distributis virtutibus per indicem , in posterum facile iterum invenire poterit.

Hoc addere volui ne aliquis judicaret omnia medicamina in quavis forma contineri in hoc libro , sed multò plura experientiâ detecta addi posse , & sæpe desiderari , quoniam tot morbi compositi inveniuntur , ut vix possibile sit ad omnes compositos morbos in quavis forma formulam exhibere. Quare hic liber tanquam manuductio haberi potest , quali modo Medicus & etiam Chirurgus tandem sibi comparare possit copiam medicamentorum efficacissimorum.

Ad faciliorem & majorem usum his adjeci Indicem medicamentorum simplicium & officinalium compositorum , ut Tiro Medicus videre possit , quali modo , & in quam dosi



## P R Æ F A T I O.

dosi , adhiberi possint , simulque utcunque  
sciscitari ex inventis viribus ad latera formula-  
rum , qualis sit virtus medicamenti simplicis  
& compositi.





---

# FORMULARUM

## INDEX.

APOZEMA, 4, 21, 53, 56, 91, 92, 93, 95, 99, 104, 106,  
108, 134, 136, 139, 164, 224, 231, 250, 266, 283, 291,  
319, 355, 359, 364, 433, 441, 482, 489, 490, 503, 519,  
548, 607, 664, 674, 682.

BOLUS, 23, 50, 273, 318, 334, 443, 502, 546.

CATAPLASMA, 20, 44, 71, 72, 78, 81, 84, 86, 119,  
140, 141, 240, 247, 285, 301, 311, 312, 385, 387, 392,  
393, 408, 416, 420, 427, 449, 452, 466, 495, 508, 525,  
542, 545, 547, 551, 559, 576, 588, 651.

CLYSMA, 3, 14, 15, 16, 17, 63, 109, 117, 120, 127, 129,  
168, 190, 299, 332, 599, 612, 613, 615, 620, 628, 691.

COLLUTIO, 59, 163, 199, 243, 245, 253, 353, 423, 481,  
677, 689.

COLLYRIUM, 194, 248, 257, 446, 447, 448, 450, 456,  
458, 530, 587.

ELECTUARIUM, 1, 18, 30, 33, 39, 45, 51, 113, 126,  
135, 153, 171, 210, 229, 230, 239, 263, 276, 280, 294,  
383, 479, 491, 494, 498, 499, 505, 507, 520, 522, 524,  
532, 538, 555, 582, 583, 604, 606, 686.

EMPLASTRUM, 87, 89, 128, 212, 236, 238, 251, 323,  
324, 328, 342, 404, 421, 439, 465, 533, 552, 556, 568,  
635, 636, 646, 665, 671, 692.

EMULSIO, 105, 112, 296, 515, 610.

EPITHEMA, 54, 73, 76, 110, 114, 115, 116, 118, 172,  
182, 260, 315, 317, 345, 352, 396, 409, 427, 442, 453,  
528,



# FORMULARUM INDEX.

528, 534, 539, 542, 543, 547, 584, 596, 616, 648, 656, 661,

ERRHINUM, 11, 64, 103, 115, 296, 297, 335, 517, 527, 554, 639, 660, 662, 675, 681.

FOTUS, 19, 38, 77, 82, 83, 85, 88, 140, 142, 143, 151, 182, 189, 193, 200, 223, 244, 246, 262, 270, 279, 282, 340, 352, 354, 378, 381, 386, 397, 402, 406, 407, 411, 417, 455, 496, 497, 536, 586, 587, 616, 633, 653.

GUTTULÆ, 48, 70, 169, 175, 177, 186, 191, 196, 219, 314, 325, 430, 431.

HAUSTUS, 5, 6, 7, 8, 10, 61, 62, 101, 130, 146, 152, 154, 202, 203, 217, 220, 221, 226, 234, 235, 274, 306, 307, 310, 339, 370, 388, 471, 476, 487, 493, 501, 579, 597, 614, 644, 657.

INFUSIO, 2, 9, 12, 13, 27, 29, 34, 69, 144, 147, 148, 149, 160, 161, 166, 195, 201, 204, 211, 213, 216, 227, 267, 275, 277, 287, 316, 356, 360, 380, 414, 488, 521, 531, 565, 580, 581, 598, 619, 632, 634, 670, 687.

LAVAMENTUM, 24, 74, 79, 83, 107, 129, 173, 193, 197, 207, 209, 245, 248, 255, 259, 313, 321, 343, 354, 363, 369, 378, 382, 391, 397, 399, 402, 407, 415, 417, 426, 458, 464, 472, 550, 562, 567, 574, 577, 578, 585, 592, 629, 633, 652, 653, 672, 675, 685.

LINCTUS, 132, 137, 225, 232, 306, 622, 647, 649, 659.

LINIMENTUM, 49, 55, 90, 102, 150, 167, 173, 184, 206, 208, 218, 237, 264, 265, 268, 271, 272, 392, 320, 336, 341, 368, 372, 379, 384, 394, 395, 398, 400, 401, 403, 405, 410, 412, 413, 418, 419, 422, 424, 428, 435, 436, 437, 444, 445, 457, 459, 460, 461, 462, 463, 467, 469, 480, 486, 509, 549, 553, 557, 560, 569, 570, 571, 575, 589, 591, 593, 600, 636, 642, 650, 668, 680, 690.

MIXTURA, 41, 43, 47, 52, 58, 121, 122, 125, 131, 156, 162, 170,



# FORMULARUM INDEX

170, 174, 178, 181, 183, 185, 187, 188, 192, 215, 222, 233, 241, 242, 268, 281, 296, 329, 330, 331, 337, 374, 375, 434, 511, 541, 621, 623, 658, 673, 676, 678, 688, 693, 694, 696,

PESSARIUM, 25, 289, 544, 563.

PILULÆ, 22, 36, 37, 40, 42, 66, 96, 123, 138, 155, 157, 176, 205, 214, 304, 305, 308, 309, 327, 348, 350, 357, 358, 361, 367, 376, 485, 506, 510, 512, 513, 514, 526, 561, 573, 605, 608, 617, 637, 638, 645, 654, 669.

POTIO, 6, 31, 32, 65, 75, 80, 94, 98, 100, 111, 145, 198, 203, 235, 249, 298, 338, 346, 429, 474, 475, 477, 483, 484, 500, 504, 529, 537, 663, 679.

PULVIS INTERNUS, 26, 28, 35, 46, 57, 67, 97, 165, 179, 180, 252, 254, 261, 286, 290, 292, 326, 333, 351, 362, 366, 371, 373, 377, 389, 432, 438, 440, 470, 473, 478, 518, 523, 540, 572, 594, 595, 596, 609, 618, 625, 641, 643, 655, 666.

PULVIS EXTERNUS, 11, 256, 258, 269, 293, 322, 335, 344, 365, 390, 425, 451, 454, 468, 516, 517, 527, 590, 601, 602, 603, 624, 526, 681.

SPIRITUS, 159, 195, 228, 492, 564, 566.

SUFFITUS, 64, 68, 118, 124, 288, 303, 347, 349, 631, 660, 662, 667.

SUPPOSITORIUM, 300, 558, 683.

TABELLÆ, 60, 133, 284, 295, 425, 535, 611, 627, 630, 695.

TURUNDÆ, 103, 554, 558, 632, 640, 684.

VAPOR, 667.



# INDEX MEDICAMENTORUM QUÆ IN FORMULIS OCCURRUNT.

## A.

Abrotanum.

*Herb.* 81, 144, 237, 265, 664.

*Ol. coct.* 237.

Abinthium romanum.

*Herb.* 670.

*Conf.* 1, 33, 276, 507, 520.

Abinthium vulgare.

*Herb.* 9, 12, 13, 17, 27, 29,

34, 44, 77, 78, 79, 81, 218,

227, 240, 253, 247, 265,

277, 417, 445, 452, 468,

486, 495, 497, 559, 592.

*Extract.* 52, 219.

*Succus*, 342.

*Conserva*, 520.

*Aqua*, 489.

*Decoct.* 557.

*Syrupus*, 577.

*Oleum dest.* 643.

*Oleum coct.* 251, 265.

*Sal*, 37, 179, 191, 234, 326,

362, 438, 443, 493, 518,

540, 541, 592, 594, 621,

644, 655, 672, 678.

Acacia.

*Succ.* 453, 457.

Acetosa.

*Herb.* 72, 164, 231, 385,

392, 393.

*Rad.* 231, 674.

*Sem.* 231, 609.

*Succ.* 32, 231.

*Aq.* 145, 500, 537, 610.

*Syrup.* 476, 484, 503.

Acetofella.

*Herb.* 491.

Acetum, 44, 70, 77, 78, 79,

83, 114, 144, 242, 250,

274, 298, 353, 395, 400,

401, 404, 416, 421, 424,

453, 463, 528, 534, 536,

542, 547, 575, 633, 635,

646, 651.

*Destillatum*, 131, 329.

Acorus.

*Rad.* 171, 261, 275, 295,

566, 580, 615, 616, 670.

*Cond.* 520, 524.

Adiantum.

*Herb.* 237, 598.

*Syrup.* 50, 101, 105, 132.

Ægyptiacum.

*Ung.* 225, 245, 444, 461,

364, 653.

Æs.

*Limatum*, 400, 571, 590.

*Scorie*, 173, 556, 602.

*Flor.* 197, 302.

*Ærugo*, 321, 372, 418, 421,

422, 426, 450, 458, 557,

571, 601, 602, 684.

Agallochum.

*Lign.* 18, 247.

Agaricus.

*Fung.* 267, 300, 388, 544.

*Troch.* 69, 512, 513.

Agnus castus.

*Sem.* 228.



# I N D E X

- Agrimonia.*  
*Herb.* 92, 95, 360, 433, 554,  
 598, 652, 672, 675, 682, 691.  
*Album camphoratum.*  
*Ung.* 208, 372, 379, 400, 553.  
*Album coctum.*  
*Ung.* 556.  
*Album græcum, canis.*  
*Album Rhafis.*  
*Ung.* 591.  
*Alces.*  
*Ungula,* 478.  
*Alchimilla.*  
*Herb.* 607.  
*Alkermes.*  
*Conf.* 479, 524.  
*Alliaria,* 31, 81, 106, 416,  
 557, 559.  
*Aloe.*  
*Succ.* 79, 113, 138, 173,  
 197, 236, 245, 255, 256,  
 265, 272, 302, 341, 357,  
 382, 401, 437, 447, 458,  
 512, 513, 544, 559, 587,  
 590, 602, 603, 637, 643,  
 650, 653, 668, 687.  
*Althæa.*  
*Herb.* 84, 116, 140, 545, 551,  
 628.  
*Rad.* 3, 86, 136, 190, 224,  
 332, 392, 455, 463, 495,  
 545, 548.  
*Flor.* 83, 119, 224, 408, 519.  
*Sem.* 301.  
*Syrup.* 132, 156, 202, 306,  
 319, 621, 630, 649, 659.  
*Ol.* 102, 403, 406, 549.  
*Ung.* 404, 410, 462, 480,  
 549, 593.  
*Mucil.* 284, 465.  
*Alumen.*  
*Crudum,* 57, 103, 107, 182,  
 206, 209, 262, 268, 321,  
 336, 365, 372, 395, 402,  
 412, 422, 423, 424, 426,  
 444, 453, 454, 457, 472,  
 557, 571, 574, 575, 601,  
 603.  
*Ustum,* 163, 206, 313, 368,  
 426, 461, 464, 596, 601,  
 626.  
*Plumeum,* 19.  
*Ambra grysea,* 315.  
*Ammoniacum.*  
*Gumm.* 70, 71, 87, 138, 154,  
 155, 268, 342, 357, 361,  
 435, 465, 480, 485, 486,  
 510, 617, 638, 692.  
*Sal.* 41, 58, 60, 78, 81, 82, 85,  
 129, 150, 178, 179, 200,  
 257, 265, 268, 291, 293,  
 326, 377, 382, 386, 407,  
 557, 564, 622, 653, 660,  
 680, 696.  
*Spirit.* 34, 59, 64, 78, 162,  
 163, 175, 189, 191, 204,  
 225, 241, 245, 249, 277,  
 282, 314, 320, 325, 378,  
 430, 621, 623, 662, 690.  
*Amygdalus amara.*  
*Ol. expr.* 265, 272.  
*Amygdalus dulcis.*  
*Fruct.* 132, 369, 578, 610,  
 611.  
*Ol. expr.* 5, 132, 169, 226,  
 437, 296, 384, 403, 410,  
 414, 428, 476, 569, 561,  
 592, 629, 672, 686.  
*Amylum,* 535, 624.  
*Anethum.*  
*Sem.* 261.  
*Flor.* 495.  
*Ol.* 149, 189.

Angelica.



# MEDICAMENTORUM.

Angelica.

*Sem.* 315, 630.

*Rad.* 160, 173, 201, 213, 261,  
283, 356, 494, 507, 521,  
564, 565, 580.

Anilum.

*Sem.* 4, 9, 24, 108, 221, 261,  
267, 427, 595, 630.

*Ol. dest.* 188, 217, 358, 630.

*Spirit.* 670.

Antimonium.

*Crudum*, 395, 400, 458,  
467, 603.

*Crocus metall.* 7, 10, 447.

*Diaphor.* 67, 157, 180, 241,  
273, 307, 318, 362, 443,  
540, 541.

*Vinum emeticum*, 146.

*Butyrum*, 596.

*Sulphuratum*, 180.

Apium.

*Rad.* 21.

*Succ.* 341, 342, 394, 462,  
480.

*Mel*, 245, 255.

Arabicum.

*Gumm.* 39, 131, 457, 494.

Araneorum tela, 103.

Arcaei balsamum, 363.

Argentina.

*Rad.* 231, 380.

Aristolochia.

*Longa, rad.* 28, 197, 516,  
524.

*Rotunda, rad.* 37, 74, 79,  
172, 197, 287, 386, 436,  
595, 603, 666.

*Rad.* 256, 591, 600, 602,  
650.

*Herb.* 463.

Aromatic. rosaceus pulvis, 18.

Arsenicum, 349.

Arthanitæ.

*Ung.* 265.

Artemisia.

*Herb.* 82, 240, 544, 545, 664.

*Syrup.* 530, 555.

*Sal.* 594.

Arum.

*Rad.* 42, 161, 201, 516.

*Pulv. comp.* 1, 37, 491.

Afa foetida, 40, 288, 289, 350.

Asarum.

*Rad.* 24.

Asclepias.

*Rad.* 79, 127, 148.

Asplenium.

*Herb.* 598.

Atramentum sutorium, 468.

Atriplex.

*Herb.* 392.

*Sem.* 478.

Avena, 319.

Aurantium.

*Cort.* 2, 195, 464, 492,  
507, 520, 521, 564.

*Ol.* 31, 282, 584, 618,  
645, 660.

*Succ.* 75, 461.

*Aq.* 43, 434, 579.

*Syrup.* 491.

Aureum.

*Ung.* 204, 410, 549.

Auripigmentum, 349, 412,  
468, 642.

Aurum foliaceum, 478, 538.

Axungia.

*Porci*, 86, 90, 167, 239,  
272, 342, 368, 384, 393,  
398, 400, 401, 405, 418,  
422, 424, 545, 549, 575,  
592.



# I N D E X

B.

Bardana.

*Rad.* 91, 93, 95, 139, 364, 441.

*Sem.* 277.

Basilicum.

*Empl.* 552.

*Ung.* 208, 341, 410, 437, 549.

Bdellium.

*Gumm.* 87, 268, 465, 466, 485.

Becabunga.

*Herb.* 147, 160, 266, 492, 566.

Benzoin, 68, 124, 128, 260, 630.

*Flor.* 315, 510, 555.

Berberis.

*Sem.* 68.

*Succ.* 133, 295.

Beta.

*Succ.* 577.

Betonica.

*Herb.* 95, 144, 162, 171, 291, 360, 441, 497, 521, 664.

*Succ.* 436.

*Conf.* 520.

*Empl.* 328.

Bilis.

*Tauri*, 265, 300, 302, 447, 577.

*Porci*, 205, 305, 398.

Bistorta.

*Rad.* 244, 600, 603, 607, 609.

Bitumen judaïcum, 324.

Bolus armena & vulgaris, 39,

57, 137, 172, 247, 257, 270,

280, 294, 322, 323, 324,

344, 453, 457, 494, 543,

547, 556, 558, 590, 609, 629.

Borax, 23, 26, 41, 252, 337, 523, 572.

Borrago.

*Fol.* 136, 414.

*Flor.* 519, 537.

*Aq.* 114, 501, 503, 504, 529.

*Conf.* 479, 505, 524, 538.

Brassica, 86, 216, 250, 385.

Brunella.

*Herb.* 536.

Bryonia.

*Rad.* 286, 312, 516, 536, 602.

*Far.* 87, 328.

*Fæcul.* 350.

*Succ.* 480, 486.

Buglossum.

*Rad.* 114, 598.

*Flor.* 537, 598.

*Conf.* 479, 524, 538.

*Aq.* 503.

*Syrup.* 524.

Bursa pastoris.

*Herb.* 395.

Butyrum, 49, 72, 102, 218,

264, 274, 385, 400, 405,

410, 420, 428, 465, 480,

545, 559, 575, 576, 588,

589, 593.

C.

Calaminaris.

*Lapis*, 556, 589, 600, 603.

Calamintha.

*Herb.* 24, 78, 244, 260,

544, 661.

Calendula.

*Flor.* 82.

*Acetum*, 118.

Calx.



# MEDICAMENTORUM.

- Calx*, 44, 73, 134, 391, 395, 603, 642, 660.  
*Aqua*, 127, 151, 201, 653.  
*Decoct.* 209.  
*Ung.* 591.  
*Camphora*, 78, 79, 85, 87, 102, 142, 143, 206, 255, 317, 318, 353, 378, 399, 400, 411, 422, 426, 453, 530, 539, 557, 589, 609, 633, 653.  
*Oleum*, 534.  
*Cancer*.  
*Oculi*, 126, 153, 180, 241, 252, 263, 265, 293, 326, 365, 366, 371, 377, 383, 432, 473, 510, 540, 541, 572, 573, 594, 618, 641, 643, 660.  
*Pulv. e Chelis*, 494.  
*Candelæ sebaceæ*, 300.  
*Canis*.  
*Album græcum*, 301.  
*Cantharides*, 73, 404, 528, 534.  
*Capparis*.  
*Oleum*, 465, 486.  
*Cardamomum minus*.  
*Sem.* 59, 277, 316, 564, 565, 615.  
*Cardamomum majus*, 34.  
*Carduus benedictus*.  
*Herb.* 201, 204, 211, 275.  
*Sem.* 520.  
*Aqua*, 7, 52, 58, 241, 249, 541.  
*Syrup.* 443.  
*Sal.* 191, 540, 594.  
*Carduus mariæ*.  
*Sem.* 104.  
*Carlina*.  
*Rad.* 441.  
*Carminativus*.  
*Spirit.* 188, 241, 331.  
*Carthamus*.  
*Sem.* 17, 400, 515.  
*Carui*.  
*Sem.* 6, 9, 30, 234, 370, 427, 614.  
*Ol.* 188, 638.  
*Caryophyllata*.  
*Herb.* 598.  
*Rad.* 260, 564, 687.  
*Caryophyllus*.  
*Flor.* 335.  
*Syrup.* 33, 267, 507, 529.  
*Caryophyllus aromaticus*, 76, 260, 290, 315, 320, 524, 564, 565, 566.  
*Ol.* 212, 270, 315, 584, 656, 665, 680.  
*Cassia fistula*.  
*Pulpa*, 234, 267, 546, 614.  
*Cassia lignea*.  
*Cort.* 254, 531, 607.  
*Tinct.* 607.  
*Castoreum*, 22, 37, 214, 268, 269, 289, 348, 350, 478, 524, 533, 641, 669.  
*Tinct.* 64, 196, 511, 579, 696.  
*Ol.* 55, 268, 513.  
*Cedrus*.  
*Ol. dest.* 293, 374, 376, 429, 440, 593, 606.  
*Centaurium minus*.  
*Herb.* 13, 27, 28, 29, 34, 53, 81, 95, 184, 195, 197, 201, 211, 213, 227, 246, 275, 277, 283, 287, 299, 340, 342, 356, 488, 490, 521, 581, 592, 619, 620, 666, 670, 687.



# I N D E X

- Cepa.**  
*Rad.* 72, 84, 86, 301, 386,  
 545, 551, 576.
- Cephalicum.**  
*Empl.* 328.
- Cera.**  
*Alba*, 60, 89, 184, 342,  
 398, 403, 405, 428, 436,  
 439, 445, 457, 486, 556,  
 684.  
*Flava*, 87, 102, 251, 265,  
 268, 342, 372, 404, 435,  
 460, 465, 480, 549, 556,  
 568, 569, 571, 575, 591,  
 592.
- Cervus.**  
*Cornu rasura*, 4, 37, 67,  
 198, 319, 346, 607, 609.  
*Cornu ustum*, 180, 229, 254,  
 273, 293, 326, 334, 446,  
 509, 518, 558, 594, 597,  
 600, 603, 605, 618, 641,  
 655, 660.  
*Cornu sal. vol.* 196, 478.  
*Spirit.* 175, 196.  
*Præp.* 611.
- Cerussa**, 184, 238, 368, 384,  
 398, 418, 424, 428, 445,  
 457, 509, 558, 568, 601,  
 603, 624, 646.  
*Empl.* 556, 591.
- Cete.**  
*Sperm.* 67, 97, 132, 510,  
 622, 629, 649.
- Chærophyllum.**  
*Herb.* 98, 144.
- Chalcis usta**, 395, 601.
- Chamædrys.**  
*Herb.* 17, 360, 521, 666.
- Chamæmelum vulg.**  
*Flor.* 3, 78, 86, 141, 218,  
 240, 246, 253, 299, 340,  
 359, 386, 443, 452, 495,  
 497, 551, 578, 586, 661,  
 670.  
*Ol. infus.* 17, 49, 71, 78,  
 218, 268, 311, 328, 387,  
 495, 549, 551, 576.  
*Ol. dest.* 241.  
*Herb.* 536.
- Chamæpitys.**  
*Herb.* 666.
- Charta bibula** 434.  
*Ol.* 656.
- Chelidonium majus.**  
*Herb.* 416, 442, 488, 489,  
 490, 586.  
*Succ.* 418.  
*Aq.* 447.
- China.**  
*Rad.* 4, 95, 139, 355, 364,  
 484, 604.
- Cicer.**  
*Sem.* 5, 519.
- Cichoreum.**  
*Rad.* 108.  
*Flor.* 108.  
*Herb.* 99.  
*Conf.* 498, 499.  
*Aq.* 145, 483, 500, 501, 539.  
*Syrup. cum Rheo*, 154, 210,  
 370, 388, 537, 614.  
*Succ.* 32.
- Cicuta.**  
*Rad.* 312.
- Cimolia.**  
*Terra*, 396, 459.
- Cinamomum.**  
*Cort.* 18, 37, 39, 76, 149,  
 210, 244, 247, 254, 286,  
 290, 315, 330, 488, 520,  
 531, 564, 565, 566, 585,  
 604, 605, 607.

*Aqua.*



# MEDICAMENTORUM.

- Aqua*, 75, 121, 131, 154, 156, 222, 234, 245, 281, 329, 337, 346, 429, 474, 515, 529, 579.  
*Ol. dest.* 31, 50, 229, 333, 337, 512, 584, 605, 608.  
*Decoct. & Infus.* 170, 187, 233, 597.  
*Cinara.*  
*Fol.* 44.  
*Cinis clavellatus.*  
*Sal.* 73, 200, 391.  
*Cinis ligni combusti*, 391, 596.  
*Cinnabaris nativa*, 349.  
*Citreum.*  
*Fruet.* 161, 216, 627.  
*Cort.* 2, 204, 211, 315, 356, 564.  
*Cort. cond.* 18, 479, 520, 524.  
*Succ* 75, 384, 429, 567, 658, 678, 679.  
*Syrup.* 51, 499, 520, 524, 529, 663, 672, 674, 677.  
*Ol. dest.* 192, 295, 325, 432, 438, 583, 584, 638, 662.  
*Spirit.* 694.  
*Clematitis, flammula*, 429.  
*Cochlearia.*  
*Herb.* 2, 13, 158, 159, 160, 161, 166, 195, 216, 266, 356, 414, 492, 566.  
*Conf.* 491.  
*Spirit.* 48, 58, 125, 175, 177, 186, 191, 204, 211, 213, 219, 244, 255, 268, 314, 325, 375, 430, 431, 688, 693.  
*Cochia.*  
*Pil.* 36, 321, 348.  
*Cocos.*  
*Nux*, 132.  
*Colocynthis.*  
*Albandal*, 15, 17, 25, 63, 265, 299, 300, 302, 415, 613, 615.  
*Ol. infus.* 302.  
*Ung.* 265.  
*Colophonias*, 256, 322, 324, 437, 444, 558, 590, 639, 681, 684.  
*Columbus.*  
*Stercus*, 409.  
*Concha.*  
*Usta*, 509, 594.  
*Consolida faracenic*, 652.  
*Contrayerva.*  
*Rad.* 241, 326, 565, 579, 621, 655.  
*Copayva.*  
*Balsam.* 45, 135, 157, 168, 169, 435, 622, 629, 637, 650, 672, 675, 678, 686, 688, 691, 695.  
*Corallium rubr.* 47, 121, 131, 133, 254, 257, 293, 329, 446, 478, 494, 538, 540, 597, 609.  
*Coriandrum.*  
*Sem.* 670.  
*Creta alba*, 322, 428, 589, 624, 661.  
*Crocus.*  
*Flor.* 18, 22, 23, 132, 141, 201, 252, 273, 286, 307, 311, 312, 315, 337, 350, 402, 447, 454, 488, 489, 510, 544, 565, 570, 572, 576, 579, 588, 590, 660, 669.  
*Tinct.* 196, 429, 511, 623.  
*Cubeba.*  
*Sem.* 34, 171, 287, 295.



# I N D E X

Cucurbita.

*Sem.* 411, 610.

Cuminum.

*Sem.* 24, 261, 427.

Cupressus.

*Fol.* 466.

*Nux.* 87, 172, 262, 439,  
457, 562, 587.

Curcuma.

*Rad.* 33, 34, 276, 277,  
490.

Cuscuta.

*Herb.* 227.

Cydonia.

*Sem.* 194, 248, 411, 446.

*Medull.* 247.

*Syrup.* 121, 607.

*Mucil.* 403, 405, 448, 449,  
457, 481.

Cynoglossum.

*Rad.* 66.

*Pilul.* 608.

Cyperus rotundus.

*Rad.* 206.

## D.

Daucus.

*Sem.* 21.

Daucus creticus.

*Sem.* 13.

Defensivum.

*Empl.* 556, 591.

Diacatholicum.

*Elect.* 332.

*Extract.* 358.

Diachylum cum gummi.

*Empl.* 403.

Diacinamomum.

*Pulvis*, 18.

Diacodion.

*Syrup.* 101, 186, 192, 217,  
234, 281, 306, 482, 579,  
607.

Diamargariton.

*Pulv.* 18, 524, 538, 539.

Diambra.

*Pulv.* 524.

Diamoschus.

*Pulv.* 445.

Diapalma.

*Emp.* 312, 324, 404, 556,  
635, 646.

Diaphoreticum.

*Empl.* 328.

Diapompholygos.

*Emp.* 556, 568, 591, 600,  
636.

*Pulv.* 445.

*Ung.* 591.

Dialcordium.

*Elect.* 121, 229, 273, 281,  
318, 334, 494, 597, 599.

Dictamnus creticus.

*Fol.* 228, 572.

Digitalis.

*Herb.* 28.

Dipsacus.

*Herb.* 144, 664.

Dracunculus.

*Rad.* 395.

*Acetum*, 79, 415.

## E.

Ebulus.

*Rad.* 7, 18.

*Summ.* 417.

*Succ.* 427, 465.

Ebur.

*Rasura*, 489, 538.

Elate-



# MEDICAMENTORUM.

Elaterium, 25, 73, 268, 302,  
425, 486.

Elemi.

*Gumm.* 324, 435, 436, 437,  
568, 571, 665, 692.

Elixir.

*Propriet. Parac.* 34, 48, 74,  
80, 125, 186, 213, 219,  
220, 277, 302, 314, 431,  
512.

*Salutis*, 220, 672.

Endivia.

*Sem.* 526.

*Herb.* 99, 414, 536, 537.

*Aq.* 481, 537.

Equisetum, 396.

Equus.

*Stercus*, 86.

Eupatorium aquaticum.

*Herb.* 81.

Euphorbium, 11, 251, 265,  
268, 297, 335, 516, 533,  
602.

*Oleum*, 268.

Euphrasia.

*Herb.* 586.

*Aqua*, 447, 450, 456, 458.

## F.

Faba major.

*Aqua*, 415.

Faba minor.

*Far.* 20, 240, 427, 508,  
559, 570, 588.

Favus mellis, 237.

Farina volatilis, 103, 322,  
344.

Farina, 420.

Febrifugum Sylvii.

*Sal*, 179.

Fermentum acre, 14, 71, 72,  
393, 404, 528, 534.

Ferrum & Chalybs.

*Aqua ferrata*, 26, 33, 34,  
37, 38, 70.

*Croc. martis*, 39, 121, 280,  
609.

*Tinct. martis*, 48, 125, 181.

*Limat.* 26, 126, 205, 211,  
213, 261, 582.

*Scoria, ferrugo*, 400, 574.

*Sulph. præc.* 33, 176, 276,  
290.

Ficus.

*Fruct.* 25, 72, 73, 301,  
392, 465, 466, 528, 545,  
551.

Filipendula, *rad.* 595.

Filix, *aqua*, 354.

Foeniculum.

*Sem.* 45, 92, 108, 254, 261,  
267, 427, 433, 520.

*Aq.* 43, 85, 115, 122, 157,  
181, 183, 185, 188, 217,  
234, 284, 331, 382, 388,  
447, 450, 541.

*Oleum*, 132, 188, 217, 284,  
389, 649.

*Rad.* 29, 91, 441.

*Herb.* 586.

Fœnum græcum.

*Sem.* 3, 237, 411, 455, 586.

*Far.* 78, 341, 452, 462,  
495, 545, 569, 576, 588.

*Mucil.* 465, 466.

Fragaria.

*Aqua*, 529, 610.

Fraxinella, *rad.* 478.

Fuligo camini, 400, 422, 424,  
442.

Fuma.



# I N D E X

## Fumaria.

*Herb.* 32, 108, 164, 266,  
415, 598.

*Aq.* 145.

*Succ.* 412.

*Furfures*, 15, 200, 349, 391,  
661.

## G.

### Galanga minor.

*Rad.* 30, 59, 149, 176, 244,  
247, 260, 520, 531, 555,  
561, 565, 585, 604, 618,  
641, 687.

*Tinct.* 693.

### Galbanum.

*Gumm.* 40, 45, 71, 87, 126,  
176, 214, 308, 311, 327,  
328, 342, 361, 367, 376,  
385, 387, 419, 465, 466,  
544, 561, 623, 637, 638,  
669, 692.

*Ol.* 189.

*Empl.* 382.

### Gemmæ.

*Sal.* 63, 77, 78, 299, 300,  
464, 468, 595, 615, 683.

### Genista.

*Sem.* 12, 13, 187.

### Gentiana.

*Rad.* 33, 34, 35, 276, 277,  
283, 291, 580, 640, 666,  
670.

*Extr.* 669.

### Glycyrrhiza.

*Rad.* 4, 91, 92, 134, 135,  
139, 155, 266, 267, 283,  
291, 364, 519, 630, 641.

*Pulv.* 249, 335, 440, 670, 681.

*Syrup.* 135, 162.

*Succ.* 695.

## Gramen.

*Rad.* 93.

*Aq.* 471, 500.

## Granatus.

*Cort. Malicorium*, 38, 49,  
172, 223, 262, 395, 423,  
453, 457, 494, 547, 558,  
562, 598.

*Fror. Balaustior.* 103, 127,  
209, 253, 262, 279, 423,  
457, 458, 547, 553, 562,  
590, 601, 624, 626.

*Succ.* 439, 444, 458, 477,  
483, 539.

*Syrup.* 231, 483.

## Griseum.

*Empl.* 556, 576.

## Guajacum.

*Lign.* 139, 251, 355, 364.

*Gutta Gamba*, 292, 357.

*Gypsum*, 322.

## H.

### Hæmatites.

*Lapis*, 254, 322, 344, 351,  
454, 609, 668.

*Hedera arborea*, *gumm.* 435.

*Hedera terrestris.*

*Herb.* 100, 536, 607.

### Helenium.

*Rad.* 19, 148, 424, 463, 521,  
616, 630, 670.

### Hellecorus niger.

*Rad.* 289, 300, 516, 517,  
527, 575, 601.

### Hermodactylus.

*Rad.* 9, 355.

*Hiera picra galeni*, 265, 300,  
522, 506.

### Hircus.

*Sevum*, 469.

*Sang.* 573.

Hirun-



# MEDICAMENTORUM.

- Hirundo.**  
*Nidus*, 129, 240, 301, 459, 536.  
**Hordeum**, 190, 198, 224, 231, 319, 332, 338, 346, 429, 455, 537, 663, 674.  
*Farina*, 73, 174, 285, 341, 342, 394, 396, 405, 416, 462, 495, 547, 570.  
*Aq. & decoct.* 332, 550, 577, 612, 614.  
**Hyacinthus.**  
*Lapis*, 478.  
*Conf.* 121, 334.  
**Hydromel**, 234, 307, 576.  
**Hyoſcyamus.**  
*Sem.* 89, 90, 133, 609.  
*Ol.* 90, 463.  
*Flor.* 88, 633.  
*Fol.* 116, 140, 385.  
**Hypericum.**  
*Summ.* 127, 489, 607, 616.  
*Flor.* 95, 136, 489, 554.  
*Rad.* 87.  
*Ol. infuſ.* 268, 342, 569, 570.  
**Hypociftis.**  
*Succ.* 439, 453, 524.  
**Hyllopus.**  
*Herb.* 91, 452, 495.  
*Aq.* 47, 101, 154, 511, 621, 623.  
*Syrup.* 98.  
*294, 365, 390, 605, 626, 627, 647, 649, 677, 695.*  
**Jafminum.**  
*Ol.* 428, 593.  
**Ichthyocolla**, 607.  
**Imperatoria.**  
*Rad.* 2, 28, 29, 30, 53, 59, 60, 93, 160, 521, 564, 565, 605, 664, 687.  
**Infernalis lapis**, 596.  
**Ipecacuanha**, *rad.* 130.  
**Irinum.**  
*Ol.* 24, 495, 533.  
**Iris florentina.**  
*Rad.* 59, 60, 86, 128, 172, 197, 228, 245, 255, 256, 293, 335, 417, 495, 516, 524, 591, 595, 630.  
**Iſchiaticum.**  
*Empl.* 328.  
**Judaïcus.**  
*Lap.* 287, 573.  
**Juglans**, *nucis ol.* 102, 372.  
**Juniperus.**  
*Bacc.* 27, 28, 29, 34, 74, 148, 171, 227, 267, 277, 347, 349, 352, 353, 521, 667.  
*Rob.* 31, 307.  
*Ol.* 55, 169, 268, 690.  
*Spirit.* 307.  
**Jus carnis pulli &c.** 376, 614.

## L.

- Jalapa.**  
*Rad.* 9, 92, 326, 388.  
*Refina*, 35, 36, 62, 358, 513, 514.  
**Japonica terra**, *Catechu*, 39, 232, 233, 281, 284, 293,  
**Lac dulce**, 98, 116, 127, 140, 168, 226, 274, 312, 340, 359, 396, 420, 551, 576, 578, 599, 629.  
*Serum*, 61, 108, 109, 116, 164, 199, 203, 231, 414, 484, 614.

Ebu-



# I N D E X

- Ebutyratum*, 83, 109, 164.  
*Hydrogalac*, 199.  
*Cremor*, 306, 428, 589.  
*Muliebre*, 448, 449.  
*Lacca*.  
*Gumm.* 163, 245.  
*Lactuca*.  
*Herb.* 503, 537.  
*Sem.* 104.  
*Succ.* 110.  
*Aq.* 111, 112, 114, 504,  
 537, 539.  
*Ladanum*.  
*Gumm.* 128, 237, 439, 465.  
*Empl.* 212, 552.  
*Lana combusta*, 556.  
*Lapathum*.  
*Fol.* 416.  
*Sem.* 609.  
*Rad.* 463.  
*Larix, resina*, 556.  
*Lavandula*.  
*Herb.* 353.  
*Flor.* 11, 31, 59, 76, 260,  
 315, 316, 335, 340, 408,  
 433, 496, 564, 649.  
*Ol.* 271, 378, 518, 641.  
*Spirit.* 662.  
*Laurus*.  
*Fol.* 19, 60.  
*Bacc.* 28, 29, 213, 240,  
 261, 524.  
*Ol.* 55, 150, 189, 268, 272,  
 320, 575, 671, 680.  
*Empl.* 328.  
*Lemnia terra*, 494.  
*Lens, far.* 396, 559.  
*Lenticula*, 83, 119.  
*Lentiscinum*.  
*Ol.* 395, 534.  
*Lepidium, fol.* 159.  
*Lepus*.  
*Pili*, 236.  
*Cerebrum*, 524.  
*Levisticum*.  
*Sem.* 29, 45, 261, 565.  
*Herb.* 664.  
*Rad.* 654.  
*Lilium album*.  
*Rad.* 5, 545, 551.  
*Ol.* 87, 102, 109, 116, 119,  
 190, 331, 332, 385, 392,  
 405, 410, 428, 465, 466,  
 480, 509, 545, 551, 592,  
 628, 646.  
*Ung.* 509.  
*Lilium convallium*.  
*Flor.* 335.  
*Spirit.* 694.  
*Limon*.  
*Fruct.* 566.  
*Succ.* 5, 6, 384, 475, 477,  
 483, 484, 493, 501, 575.  
*Medulla*, 103.  
*Syrup.* 174, 475, 483, 526.  
*Muria*, 163.  
*Lingua cervina, herb.* 598.  
*Linum*.  
*Sem.* 3, 104, 237, 548.  
*Farin.* 72, 81, 84, 86, 116,  
 119, 312, 385, 392, 406,  
 408, 545, 551, 576.  
*Mucil.* 141, 465, 466.  
*Ol.* 408, 569.  
*Lithargyrus*, 87, 372, 391,  
 398, 400, 437, 445, 467,  
 469, 509, 553, 556, 558,  
 571, 575, 591, 600, 602.  
*Lixivium*, 19, 74, 79, 352.  
*Lolium*.  
*Farin.* 409, 559.



# M E D I C A M E N T O R U M.

Lumbricus terrestris , 172 ,  
 352.  
*Ol.* 189.  
*Spirit.* 142.  
 Lupinus.  
*Sem.* 79.  
*Farin.* 78 , 302 , 436 , 559.  
 Lupulus.  
*Summ.* 54 , 345.  
 Lycoperdon , 103 , 322.

## M.

Macis , 76 , 171 , 232 , 267 ,  
 315 , 565 , 609.  
*Ol. dest.* 132 , 212 , 226 , 254 ,  
 331 , 373 , 540 , 584 , 656 ,  
 688.  
*Ol. expr.* 691.  
 Majorana.  
*Herb.* 11 , 19 , 30 , 76 , 200 ,  
 201 , 204 , 211 , 244 , 260 ,  
 275 , 315 , 316 , 335 , 356 ,  
 531 , 564 , 581 , 585 , 616 ,  
 634 , 648 , 661.  
*Conf.* 520.  
*Ol. dest.* 239 , 335 , 513 , 584.  
 Malva.  
*Fol.* 3 , 84 , 86 , 91 , 116 ,  
 136 , 140 , 332 , 359 , 381 ,  
 392 , 393 , 406 , 408 , 519 ,  
 545 , 547.  
*Flor.* 104 , 224.  
*Conf.* 135 , 383 , 583 , 606.  
 Malus , 384 , 449 , 477 , 483 ,  
 484.  
*Syrup.* 537 , 538.  
 Manna , 6 , 8 , 310 , 370 , 614 ,  
 644.  
 Martiatum.  
*Ung.* 268 , 424.

Marinum, *sal.* 14 , 19 , 54 ,  
 79 , 82 , 83 , 159 , 218 , 255 ,  
 274 , 293 , 300 , 320 , 332 ,  
 345 , 354 , 400 , 409 , 442 ,  
 530 , 559 , 592 , 651.  
*Spirit.* 31 , 120 , 498.  
*Spirit. dulcis.* 500.  
 Marrubium album.  
*Herb.* 81 , 95 , 106 , 521 ,  
 577 , 592.  
 Mastix , 39 , 40 , 59 , 60 , 67 ,  
 68 , 124 , 128 , 135 , 155 , 197 ,  
 209 , 247 , 254 , 256 , 281 ,  
 323 , 341 , 361 , 367 , 376 ,  
 404 , 436 , 437 , 439 , 453 ,  
 454 , 518 , 555 , 559 , 561 ,  
 569 , 582 , 590 , 602 , 604 ,  
 605 , 606 , 618 , 626 , 637 ,  
 639 , 641 , 648 , 649 , 650 ,  
 655 , 665 , 681 , 695.  
*Spirit.* 690.  
 Matricalis.  
*Spirit.* 565.  
 Matricaria.  
*Herb.* 21 , 536.  
*Flor.* 81 , 386.  
 Marrhioli.  
*Aq. vitæ.* 5 , 43 , 47 , 79 ,  
 80 , 101 , 143 , 179 , 255 ,  
 271 , 337 , 378 , 450 , 459 ,  
 579 , 670 , 688.  
 Mechoacanna.  
*Rad.* 24 , 25 , 333 , 611 , 614.  
 Medulla animalium , 435.  
 Mel , 14 , 25 , 71 , 72 , 126 ,  
 129 , 173 , 199 , 218 , 237 ,  
 243 , 298 , 300 , 302 , 332 ,  
 342 , 354 , 363 , 385 , 394 ,  
 400 , 409 , 413 , 416 , 417 ,  
 419 , 420 , 423 , 444 , 447 ,  
 450 , 458 , 459 , 461 , 462 ,  
 464 , 469 , 522 , 544 , 550 ,  
 554.



# I N D E X

- 554, 557, 559, 562, 569, 577, 585, 620, 628, 639, 650, 652, 683.  
*Melilotus.*  
*Flor.* 81, 83, 84, 86, 119, 140, 141, 218, 311, 332, 495, 545, 586.  
*Herb.* 240, 452.  
*Empl.* 382, 552.  
*Melissa.*  
*Herb.* 11, 76, 129, 260, 335, 360, 531, 564, 580, 581, 634, 648, 694.  
*Ol. dest.* 192, 293, 325, 335, 362, 375, 377, 378, 429, 432, 517, 518, 522, 605.  
*Aq.* 43, 47, 75, 122, 174, 178, 192, 241, 245, 330, 337, 579, 693.  
*Consf.* 30, 239, 524, 583.  
*Spirit.* 694.  
*Melissophyllum.*  
*Syrup.* 529.  
*Melo.*  
*Sem.* 136, 610, 611.  
*Mentha.*  
*Herb.* 77, 188, 195, 200, 201, 204, 205, 211, 227, 247, 360, 287, 340, 353, 356, 492, 524, 531, 581, 585, 687.  
*Aq.* 31, 43, 47, 58, 121, 125, 154, 170, 181, 185, 222, 226, 254, 278, 330, 331, 434, 515, 579, 658, 672, 677, 696.  
*Consf.* 30, 239, 295, 524, 555, 606.  
*Ol. dest.* 226, 361, 373, 540, 594, 606, 618, 688.  
*Syrup.* 330, 331, 541.  
*Spirit.* 672, 678, 693.  
*Mercurialis, herb.* 544.  
*Mercurius.*  
*Crudus,* 150, 167, 265, 272, 303, 304, 398, 401, 418, 471.  
*Dulcis,* 138, 153, 180, 206, 209, 304, 358, 362, 572, 383, 398.  
*Prac. albus,* 184, 206, 208, 313, 400, 418, 426, 596, 601, 625.  
*Prac. ruber.* 208, 596, 601.  
*Sublimat. corr.* 206, 207, 426, 567, 596.  
*Amalg. cum plumbo,* 184, 568.  
*O Ethiops,* 33, 328, 594, 692.  
*Calomelan,* 35, 36, 180.  
*Mezereum, bacca,* 413.  
*Millefolium, succ.* 436.  
*Millepedes,* 5, 157.  
*Minium,* 238, 368, 372, 400, 428, 556.  
*Empl.* 556.  
*Troch.* 596.  
*Mithridatium,* 44, 267, 273, 307, 557.  
*Morus.*  
*Syrup.* 72, 145.  
*Moschata.*  
*Nux,* 2, 52, 57, 76, 226, 247, 254, 290, 293, 301, 333, 479, 492, 494, 520, 527, 564, 565, 566, 582, 686.  
*Ol. dest.* 132, 333.  
*Ol. expr.* 189, 315, 608.  
*Moschus,* 315, 368, 384, 478, 535, 584, 593.  
*Mucaginum.*  
*Empl.* 533, 534, 552.  
*Mumia,* 516.  
*Myrobalanus,* 69, 333.  
*Myr-*



# M E D I C A M E N T O R U M.

Myrtillus.

*Sem.* 24, 237.

*Flor.* 453, 547.

Myrrha, 22, 37, 40, 45, 68,  
79, 96, 97, 126, 135,  
153, 155, 157, 172, 197,  
214, 244, 255, 256, 265,  
268, 272, 302, 308, 337,  
361, 376, 390, 399, 404,  
437, 447, 454, 518, 522,  
524, 544, 553, 554, 555,  
558, 559, 561, 565, 582,  
590, 601, 602, 607, 617,  
637, 638, 641, 643, 650,  
652, 653, 669, 678.

*Troch.* 26, 288, 289, 572.

*Tinct.* 48, 125, 181, 623,  
689, 693, 696.

*Liquor*, 181, 583, 676.

*Ol.* 534.

Myrtinum.

*Ol.* 395, 460, 591.

Myrtus.

*Bacc.* 562.

*Syrup.* 134, 229, 230, 233,  
280, 329, 604, 620, 647.

Myrtus brabant. 667.

## N.

Narcissus, *rad.* 409.

Nasturtium.

*Sem.* 59, 159, 527.

*Fol.* 160.

Nasturtium aquaticum.

*Fol.* 266, 415, 492, 566.

Nicotiana.

*Fol.* 59, 60, 63, 81, 299.

*Stipit.* 667.

*Succ.* 460, 465.

*Ol.* 656.

Nigella.

*Sem.* 25, 527, 544.

Nitrum, 25, 83, 100, 105,  
106, 108, 117, 120, 129,  
190, 268, 336, 372, 407,  
419, 450, 473, 475, 651.

*Depuratum*, 199, 438.

*Polychrestus sal*, 6, 41, 43,  
45, 46, 47, 51, 52, 94,  
109, 122, 139, 145, 165,  
179, 181, 183, 185, 186,  
191, 192, 195, 202, 203,  
211, 215, 219, 221, 222,  
234, 239, 241, 249, 278,  
281, 283, 290, 291, 310,  
325, 356, 366, 373, 389,  
432, 434, 594, 595, 614,  
620, 621, 628, 638, 641,  
655, 682.

*Prunellæ sal*, 109, 111, 113,  
131, 151, 187, 199, 233, 234,  
243, 317, 318, 326, 305,  
371, 390, 481, 501, 502,  
627, 628, 647, 677.

*Spirit. nitri*, 331.

*Spirit. nitri dulc.* 174, 215.

Nummularia.

*Herb.* 158, 463.

Nutritum.

*Ung.* 184, 206, 428, 444,  
571, 591.

Nymphæa.

*Rad.* 83, 102, 112, 115,  
116, 119, 537.

*Fol.* 116.

*Flor.* 503, 537.

*Conf.* 538.

*Aq.* 145, 539.

## O.

Ocimum, *herb.* 260.

Œlypus, 465.

Oleum



# I N D E X

- Oleum commune*, 15, 73, 342, 437, 533, 556.  
*Olivarum*, 189, 238, 320, 435, 509, 635, 636.  
*de Lateribus*, 150.  
*Raparum*, 613.  
*Olibanum*, 49, 67, 68, 124, 244, 256, 280, 361, 442, 554, 559, 590, 602, 605, 617, 626, 638, 650, 667.  
*Opium*, 52, 90, 91, 101, 142, 143, 238, 317, 543, 633.  
*Laud. opiat.* 67, 121, 123, 131, 211, 329, 330, 331, 350, 376, 440, 510, 608, 654, 679.  
*Laud. liquid.* 43, 51, 58, 121, 122, 170, 174, 177, 181, 183, 185, 187, 188, 192, 202, 215, 217, 222, 233, 234, 271, 278, 281, 315, 325, 334, 434, 579, 597.  
*Laud. Parac.* 350.  
*Opopanax, gumm.* 87, 376.  
*Origanum vulg.*  
*Herb.* 19, 59, 218, 615.  
*Origanum creticum*, 452.  
*Orobus.*  
*Flor.* 173, 311, 409, 576.  
*Ostreum.*  
*Concha*, 558.  
*Ovum.*  
*Testa*, 573, 603.  
*Album*, 49, 73, 232, 236, 320, 323, 354, 447, 453, 481, 547, 578, 657.  
*Vitellus*, 45, 49, 72, 87, 96, 102, 127, 141, 143, 153, 168, 226, 263, 264, 296, 306, 311, 341, 342, 363, 383, 385, 403, 410, 436, 437, 461, 462, 550, 562, 569, 570, 576, 612, 613, 622, 623, 629, 647, 658, 675, 676, 686, 688, 691, 693.  
*Ol.* 102.  
*Oxycroceum, empl.* 328.  
*Oxymel*, 20, 100, 172, 476, 508, 559.
- P.
- Pæonia.*  
*Rad.* 128, 478, 482, 520, 521, 524, 670.  
*Sem.* 478, 524.  
*Conf.* 520.  
*Syrup.* 520.  
*Panis*, 141, 247, 312, 396, 420, 429, 449, 475, 576.  
*Papaver album.*  
*Fol.* 83, 89, 116, 119.  
*Sem.* 92, 105, 112, 113, 132, 136, 411, 519, 527, 609.  
*Cap.* 91, 116, 168, 291, 607, 663.  
*Syrup.* 43, 47, 91, 121, 122, 132, 178, 181, 188, 192, 202, 222, 234, 241, 242, 306, 325, 579, 582, 583, 616, 621, 622, 623, 658, 679, 696.  
*Ol.* 90, 131, 659.  
*Papaver rheas.*  
*Flor.* 88, 91, 104, 224, 441, 532, 548.  
*Aq.* 143, 541, 542.  
*Conf.* 229.  
*Syrup.* 101, 132, 137, 185, 188, 306, 501, 503, 505, 532, 548, 607.



# MEDICAMENTORUM

## Parietaria.

*Herb.* 3, 5, 86, 192, 519,  
545, 547.

## Passulæ.

*Majores*, 108, 193, 545, 670.

*Minores*, 6, 54, 108, 210,  
345, 346, 614.

*Perlæ*, 538, 668.

*Pergamena*, 640.

*Perfica*, *ol.* 265.

*Perficaria maculosa*.

*Herb.* 289.

*Peruvianum Balsamum*, 40,

45, 68, 98, 135, 150,

212, 214, 327, 348, 367,

368, 376, 435, 463, 480,

410, 555, 561, 580, 617,

622, 623, 637, 638, 649,

676, 688, 690, 693.

*Peruvianus cort.* 51, 136,

149, 201, 249, 275, 283,

291, 309, 377, 482, 531,

620, 623, 641, 645.

## Petroselinum.

*Fol.* 152.

*Sem.* 93, 104, 433.

*Rad.* 441.

*Aq.* 156, 217, 226, 296.

## Peucedanum.

*Rad.* 197, 516, 602.

## Phellandrium.

*Herb.* 78, 89, 545.

## Pilosella.

*Herb.* 595.

## Pimpinella.

*Herb.* 380, 537, 595.

*Pinguedo*, 476, 575.

*Tauri*, 591.

*Viperina*, 668.

## Pinus.

*Cort.* 173, 197, 602.

*Resina*, 324, 342, 435, 460,

465, 671.

*Ol.* 466.

## Piper.

*Album*, 533.

*Longum*, 251, 527.

*Nigrum*, 525.

*Pix sicca*, 342, 347, 400,

421, 439, 533.

*Pix liquida*, 349, 575.

## Plantago.

*Sem.* 254, 532, 609.

*Herb.* 56, 127, 396, 463,

532, 547, 562, 578.

*Succ.* 103, 395, 397, 467.

*Aq.* 107, 114, 131, 242,

243, 281, 329, 426, 464,

472, 481, 567, 570.

*Plantago aquatica*, *rad.* 524.

*Plantago minor*, *herb.* 144.

## Plumbum.

*Ustum*, 391, 400, 439, 445,

467, 591.

*Liquor saturni*, 90, 107,

182, 312, 384, 402, 464.

*Saccharum saturni*, 90, 184,

257, 281, 354, 384, 428,

474, 543, 578, 600, 603,

624, 626, 635, 636, 646, 659.

*Polyganum*, *succ.* 467.

## Polypodium.

*Rad.* 355, 414, 598, 607, 682.

*Pomatum*, *ung.* 206.

*Pompholyx*, 445.

## Populus.

*Ung.* 29, 90, 102, 150, 264,

403, 462, 549.

## Portulaca.

*Sem.* 526.

*Syrup.* 137, 503.

*Succ.* 110, 503, 547.

*Aqua*, 111, 114, 539.

*Primula veris*, *conf.* 520.

1 Prunus



# I N D E X

- Prunus.*  
*Fructus.* 108, 537, 614.  
*Pulp.* 614.  
*Psyllium.*  
*Sem. mac.* 102, 301, 448, 449.  
*Pulegium.*  
*Herb.* 21, 24, 200, 452, 536.  
*Pumex, lapis,* 602.  
*Pyrethrum.*  
*Rad.* 59, 60, 268, 269, 527,  
 533, 615, 616, 633.  
*Pyrius pulvis,* 349.  
*Pyrola, herb.* 607.
- Q
- Quercus.*  
*Galla nuces,* 172, 209, 262,  
 322, 423, 444, 601.  
*Cinis,* 592.  
*Quinquefolium, rad.* 231.
- R
- Radices v. aperientes.*  
*Syrup.* 80, 95, 100, 182,  
 278, 511.  
*Rana.*  
*Spermatis aqua,* 121, 143,  
 233, 354, 453, 473, 474,  
 481, 542, 597.  
*Empl.* 328.  
*Ranunculus trifol. herb.* 144.  
*Rapa, rad.* 148, 199.  
*Raphanus hortensis, sem.* 159.  
*Raphanus rusticanus.*  
*Rad.* 2, 13, 27, 61, 158,  
 159, 161, 166, 195, 216,  
 266, 275, 356, 409, 528,  
 566, 595.  
*Realgar,* 349.  
*Requies Nicolai,* 273.
- Refina communis,* 251, 419,  
 421, 436, 667.  
*Rhabarbarum.*  
*Rad.* 8, 27, 45, 65, 69,  
 147, 148, 153, 210, 227,  
 234, 267, 310, 333, 506,  
 526, 598, 611, 614, 628,  
 629, 658, 670, 682.  
*Extract.* 309.  
*Tinct.* 678.  
*Syrup.* 682, 688, 693.  
*Rhamnus catharticus.*  
*Syrup.* 7, 234.  
*Rhasis Troch. albi,* 194, 257.  
*Rhodium Lignum.*  
*Ol.* 284, 293, 365, 373,  
 377, 384, 517, 592.  
*Rhus obsoniorum.*  
*Grana,* 587.  
*Ribes.*  
*Gelatina,* 50, 145, 231, 481,  
 519, 679.  
*Rosa pallida.*  
*Flor.* 108.  
*Syrup. solut.* 62, 108, 154,  
 221, 539, 506, 612.  
*Aqua,* 182, 187, 194, 199,  
 232, 242, 248, 257, 313,  
 317, 361, 369, 397, 399,  
 401, 426, 446, 448, 449,  
 450, 453, 456, 462, 472,  
 475, 477, 481, 483, 500,  
 501, 530, 539, 567, 578,  
 587, 677, 685, 689.  
*Ol.* 49, 102, 116, 184, 312,  
 332, 336, 395, 403, 424,  
 435, 436, 437, 439, 445,  
 461, 534, 547, 549, 553,  
 568, 569, 571, 575, 576,  
 592, 637.  
*Ung.* 271, 272, 593.



# MEDICAMENTORUM.

- Julapium*, 337, 647, 678,  
 679, 694.  
*Rosæ rubræ.*  
*Flor. & Decoct.* 38, 49, 74,  
 115, 124, 127, 141, 209, 223,  
 243, 247, 253, 262, 279,  
 312, 315, 396, 402, 423,  
 452, 458, 474, 475, 547,  
 562, 585, 599, 607, 624,  
 661, 675, 677.  
*Mel.* 127, 163, 168, 173,  
 199, 243, 253, 341, 382,  
 402, 436, 437, 446, 461,  
 550, 570, 613, 647, 689.  
*Conf.* 39, 219, 230, 280,  
 294, 334, 383, 502, 505,  
 604, 606.  
*Acetum*, 317, 354, 397, 407,  
 504, 539, 542.  
*Syrup. de rosis siccis*, 494.  
*Rosmarinus*, 19, 29, 200,  
 260, 288, 315, 316, 352,  
 353, 634.  
*Anthos*, 28, 452, 564.  
*Conf.* 18, 30, 479, 507, 520,  
 524, 555, 604.  
*Mel.* 163, 524.  
*Ol.* 192, 239, 378, 518,  
 583, 660, 665, 680.  
*Spirit. Regine Hung.* 186,  
 188, 271, 320, 324, 339,  
 375, 378, 430, 431, 434,  
 579, 582, 662, 690, 696.  
*Rubia tinctorum.*  
*Rad.* 21, 22, 34, 277, 488,  
 490.  
*Rulandi, aqua benedicta*, 299.  
*Rufcus*, 93, 433, 595.  
*Rufma Turcarum*, 642.  
*Ruta.*  
*Herb.* 54, 59, 77, 78, 79,  
 81, 144, 229, 264, 343,  
 345, 353, 381, 386, 406,  
 433, 441, 442, 521, 524,  
 528, 530, 559, 560, 586,  
 587, 592, 595, 616, 664.  
*Sem.* 228, 250.  
*Aq.* 41, 163, 192, 278.  
*Ol.* 14, 17, 80, 87, 189,  
 272, 533.  
*Succ.* 268.
- S.
- Sabina*, 21, 23, 24, 82, 260,  
 287, 288, 289, 386, 544,  
 572, 650.  
*Saccharum*, 3, 7, 46, 70, 113,  
 171, 226, 228, 232, 274,  
 290, 295, 296, 299, 300,  
 333, 337, 369, 388, 434,  
 474, 484, 489, 516, 523,  
 535, 569, 571, 578, 589,  
 657, 672.  
*Album*, 179, 198, 440, 447,  
 457, 475, 477, 483, 488.  
*Cand.* 257, 451, 454, 481,  
 529, 670.  
*Rubrum*, 168, 612.  
*Sagapenum.*  
*Gumm.* 40, 72, 87, 268, 305.  
*Sal. vol. oleosum*, 43, 47,  
 122, 125, 192, 196, 202,  
 222, 271, 278, 291, 374,  
 375, 378, 430, 431, 434,  
 511, 541, 579, 694.  
*Sal purgans anglicanum*,  
 46, 203, 366, 374, 432,  
 438, 518, 580, 619, 687.  
*Sal regeneratum fennerti*,  
 41.  
*Sal fossile*, 419.  
*Sal nigrum*, 312.



# I N D E X

- Salsa parilla.*  
*Rad.* 4, 95, 104, 134, 139,  
 355, 364.  
*Salvia.*  
*Herb.* 9, 13, 82, 144, 200,  
 260, 312, 352, 492, 496,  
 521, 664.  
*Conf.* 574.  
*Sambucus.*  
*Summ.* 417.  
*Flor.* 82, 83, 246, 343, 354,  
 401, 407, 497, 536, 545.  
*Cort. succ.* 7, 102, 146, 427.  
*Aq.* 118, 119, 189, 202,  
 307, 369, 407, 675.  
*Rob.* 31, 32, 202, 235, 307,  
 338, 346, 519.  
*Ol.* 24, 268.  
*Acetum*, 88, 143, 407, 415.  
*Sandaracha, gumm.* 425.  
*Sanguis draconis*, 103, 131,  
 133, 137, 323, 329, 344,  
 453, 458, 474, 547, 587,  
 590, 600, 601, 603.  
*Santalum.*  
*Album*, 433, 441.  
*Rubr.* 53, 441, 592.  
*Citrin.* 115, 134, 433, 441,  
 526, 539.  
*Species*, 39, 499.  
*Sapo, niger*, 73, 272.  
*Venetus*, 42, 71, 74, 85,  
 129, 189, 238, 270, 272,  
 300, 305, 343, 361, 367,  
 372, 381, 411, 437, 442,  
 642.  
*Saponaria, herb.* 99.  
*Sarcocolla*, 344, 458, 516,  
 553, 554, 590.  
*Sassafras.*  
*Lign.* 4, 53, 95, 139, 148,  
 266, 291, 316, 364, 433,  
 441, 564, 566, 580.  
*Ol.* 376, 561.  
*Saxifragia, rad.* 615.  
*Scabiosa.*  
*Herb.* 319, 416, 441, 463,  
 652.  
*Syrup.* 10, 225, 622.  
*Aqua*, 621.  
*Scammonium & Diagrydium*,  
 9, 62, 123, 138, 154,  
 300, 302, 329, 361, 470,  
 512, 514, 526, 638.  
*Scilla.*  
*Rad.* 10, 16, 94, 106.  
*Succ.* 268.  
*Acetum*, 557.  
*Oxymel*, 156, 157, 307.  
*Scordium.*  
*Herb.* 74, 77, 78, 79, 81,  
 106, 247, 264, 343, 381,  
 408, 437, 496, 554, 557,  
 559, 651.  
*Aqua comp.* 529.  
*Scorpio, ol.* 55.  
*Scorzonera.*  
*Rad.* 108, 519, 524.  
*Scrophularia.*  
*Fol.* 87.  
*Rad.* 466, 595.  
*Sedum domesticum*, 144.  
*Sedum sempervivum.*  
*Succ.* 481, 547.  
*Sem. iv. frigida majora*, 503.  
*Senna*, 8, 9, 117, 147, 171,  
 190, 221, 227, 234, 310,  
 370, 414, 487, 595, 598,  
 614, 619, 682, 691.  
*Sepia os*, 251, 293.  
*Serpillum*, 28, 352.  
*Siler montanum.*  
*Sem.* 28, 30.



# MEDICAMENTORUM.

Sinapi.

*Sem.* 54, 59, 60, 159, 162,  
252, 345, 528, 533, 534,  
566.

Smaltum, 624.

Solanum.

*Herb.* 396, 578.

*Succ.* 110, 397, 439, 445.

*Aq.* 317, 354.

Solatrium, *succ.* 467.

Solidago faracenea, *rad.* 607.

Sparadrapum, *empl.* 556.

Spatula foetida, *rad.* 395.

Spica Nardi indica.

*Ol.* 189, 251, 680.

Spodium ex ebore, 526, 539.

Spondylium, *branca ursina.*

*Fol.* 3, 545, 551.

Spongia, 640.

*Usta*, 601.

*Lapis*, 595.

Staphis agria, 60, 272, 413,

526, 592.

Stercus, 489.

Stœchas.

*Flor.* 260, 315, 435.

Stypticum Crollii.

*Empl.* 324.

Styrax, 66, 68, 128, 157,

260, 327, 361, 436, 485,

544, 618, 638, 641, 648.

Styrax liquida, 128, 418,

465.

Succinum.

*Pulv.* 40, 68, 157, 214,

286, 288, 308, 327, 337,

367, 583, 641, 695.

*Ol.* 40, 189, 261, 269, 288,

308, 513, 690.

*Tinct.* 48, 125, 181, 623,

688, 693, 696.

*Sal vol.* 40, 196, 202, 215,

696.

*Troch. de Carabe*, 609.

Sulphur.

*Crudum & Flores*, 87, 155,

264, 328, 336, 349, 351,

368, 371, 372, 379, 384,

398, 399, 400, 401, 412,

418, 421, 422, 425, 435,

438, 463, 368, 473, 575,

594, 617, 630.

*Spirit.* 253, 473, 504.

*Bals. anisatum*, 168.

Symphytum.

*Rad.* 136, 144, 168, 224,

439, 441, 562, 588, 628,

638, 640, 672, 681.

*Fol.* 136.

*Syrup.* 39, 132, 127, 294,

306, 607.

T.

Tacamahaca, *gumm.* 251.

Tamarindus.

*Fruet.* 108, 626, 663.

*Pulpa*, 8, 108, 109, 147,

334, 338, 526, 546, 614.

Tamariscus.

*Cort.* 204, 231, 364, 598.

*Ol.* 480, 486.

Tanacetum.

*Herb.* 28, 29, 41, 81, 386.

*Flor.* 536.

Taraxacum, 3, 92, 108, 242,

253, 264, 266.

Tartarus, 400, 412.

*Cremor*, 32, 145, 147, 210,

234, 239, 261, 292, 310,

357, 366, 390, 498, 499,

500, 546.

Vitrio-



# I N D E X

- Vitriolatus*, 35, 41, 46,  
 154, 165, 366, 371, 499,  
 546, 658, 663.  
*Sal*, 37, 150, 210, 379,  
 487, 518, 564, 594, 595,  
 622, 641, 680, 696.  
*Emeticus*, 50, 644.  
*Crystalli*, 165, 290, 292,  
 338, 366.  
*Ol. per deliquium*, 424, 464,  
 472, 596.  
*Tinct. sal. tartari*, 364.  
*Liquor*, 125, 693.  
*Terebinthina*, 45, 49, 55,  
 127, 128, 143, 150, 153,  
 155, 167, 168, 176, 226,  
 228, 251, 256, 304, 324,  
 341, 342, 361, 363, 368,  
 372, 383, 398, 400, 404,  
 435, 436, 437, 439, 442,  
 457, 460, 461, 462, 465,  
 534, 550, 554, 558, 561,  
 562, 569, 570, 573, 590,  
 591, 623, 638, 650, 684,  
 691.  
*Ol.* 189, 251, 268, 271,  
 282, 298, 378, 630,  
 671.  
*Terra sigillata*, 49, 121, 137,  
 254, 280, 294, 322, 439,  
 590, 609.  
*Terræ, oleum*, 268.  
*Thea*, 578.  
*Theriaca*, 1, 43, 122, 126,  
 127, 144, 168, 173, 181,  
 183, 229, 245, 278, 307,  
 479, 494, 507, 520, 522,  
 524, 557, 621.  
*Aqua & spirit.* 47, 48, 77,  
 78, 79, 80, 82, 84, 163,  
 192, 245, 255, 346, 364,  
 386, 434, 511, 529, 579,  
 621, 644.  
*Acetum*, 81, 106.  
*Thus*, 68, 69, 103, 124, 209,  
 236, 254, 256, 268, 322,  
 341, 347, 399, 436, 437,  
 439, 445, 453, 458, 553,  
 556, 569, 570, 587, 590,  
 601.  
*Thymus, herb.* 59.  
*Tilia.*  
*Cort.* 397.  
*Flor. aq.* 194, 391, 464.  
*Tolutanum, bals.* 629.  
*Tormentilla.*  
*Rad.* 38, 56, 121, 231, 254,  
 279, 380, 531, 561, 600,  
 603, 607, 609, 633.  
*Aq.* 610.  
*Tragacantha.*  
*Gumm.* 39, 102, 127, 133,  
 137, 194, 226, 248, 254,  
 289, 309, 447, 457, 558,  
 605, 611, 627, 645, 685.  
*Trifolium aquaticum.*  
*Herb.* 147, 634.  
*Trifolium odoratum*, 56.  
*Triticum.*  
*Farin.* 624.  
*Ol.* 384.  
*Turbith, rad.* 595, 598.  
*Tussilago.*  
*Fol.* 91, 104, 441, 628.  
*Rad.* 630.  
*Tutia*, 257, 439, 447, 451,  
 454, 457, 458, 467, 553,  
 571, 589, 590, 591, 600,  
 601, 603, 668.  
*Ung.* 591.



# M E D I C A M E N T O R U M.

V.

**Veratrum album.**

*Rad.* 335, 412, 527.

**Verbascum.**

*Fol.* 140, 354, 416.

*Flor.* 136, 141, 354.

*Aq.* 354.

**Veronica.**

*Herb.* 360, 441, 634, 682.

**Vinum.**

*Album*, 143, 147, 182,

201, 205, 211, 227, 228,

237, 244, 245, 257, 287,

299, 313, 356, 402, 407,

426, 427, 447, 452, 464,

466, 486, 488, 489, 495,

508, 550, 554, 566, 577,

580, 586, 598, 685, 687.

*Rhenanum*, 67, 75, 76, 148,

149, 161, 198, 226, 267,

296, 490, 674, 679.

*Austerum*, 587.

*Canarinum*, 521.

*Malvaticum*, 676.

*Hippocr.* 65.

*Rubrum*, 65, 209, 216, 223,

244, 247, 279, 354, 356,

396, 402, 531, 562, 582,

632, 679.

*Spiritus*, 88, 142, 182, 189,

197, 245, 255, 267, 270,

282, 320, 343, 354, 363,

378, 381, 426, 530, 550,

564, 575, 616, 653.

*Emeticum*, Antimonium.

**Viola.**

*Herb.* 174, 224, 415, 416,

523, 548.

*Flor.* 111, 115, 537, 598.

*Syrup.* 134, 146, 359, 481,

536, 647.

*Conf.* 502, 538.

*Virga aurea*, 53, 95.

*Viscum Quercinum*, 128,

478, 482.

*Vitriolum*, 372, 451, 632,

635, 636.

*Album*, 143, 184, 197, 354,

454, 456, 457, 461, 464,

530, 554, 596.

*Cyprinum*, 143, 422, 596.

*Hungaricum*, 107.

*Romanum*, 400, 421, 450,

602.

*Spiritus*, 121, 474, 502,

503, 505.

*Ol.* 243, 321, 574, 596.

*Colcothar*, 322, 344, 596.

*Calcinatum*, 354.

*Caput mortuum*, 444.

*Terra dulcis*, 102.

**Umbilicus veneris.**

*Succ.* 547.

*Urina*, 14, 129, 151, 299,

**Urtica.**

*Herb.* 158, 356.

*Flor.* 409.

*Rad.* 148.

*Sem.* 148, 409, 573.

*Usnea*, 478.

*Vulpinum, ol.* 189.

W.

**Winteranus.**

*Cort.* 26, 59, 65, 166,

195, 201, 204, 254,

287, 290, 531, 566,

585.

*Wurts, ung.* 437.



# MEDICAMENTORUM

Z.

**Zedoaria.**

*Rad.* 28, 29, 130, 287;  
605, 616, 618.

*Rad. cond.* 295.

Zingiber.

*Rad.* 28, 60, 80, 171, 261;  
267, 336, 494, 520, 595,  
616.

F I N I S

FORMULÆ



# FORMULÆ MEDICINALES

## I

### ELECTUARIUM.

R<sup>x</sup> Conf. Cochlear. hort. ʒjss.

\* Absinthii rom.

Flav. aurant. cond. ā ʒj.

Rad. Angelicæ cond.

Nuc. Moschat. cond. à ʒss.

Theriace Andr. ʒiij.

Pulv. Ari comp. ʒij.

Syrup. Aurant. q. f.

M. F. Conserva.

Bis de die sumantur ʒij, vel  
aliquoties de die ʒj.

---

* Roborans ,	Uterinum ,
* Stomachi-	Aromaticum ,
cum ,	Diaphoretic.
* Resolvens ,	Alcalescens ,
* Antiscorbu-	Amarum ,
ticum ,	Aperiens ,
* Anodynum ,	Movens ,
* Calefaciens ,	Stimulans ,
Obtundens ,	Nervinum.

## IN

* Cruditæ ,	Ascitide ,
* Visciditate ,	Austero ,
* Scorbuto ,	Cacochylia ,
* Dyspepsia ,	Fastidio ,
* Cacochym.	Aciditate ,
* Pallore ,	Delirio ,
* Anorexia ,	Palpitatione ,
Laxitate ,	Nausea ,
Inertia ,	Pseudorexia ,
Podagræ pro-	Hypochondr.
phylaxi ,	Diabete ,
Debilitate	Ructu ,
chronica ,	Arthritide ,
Paralyfi ,	Cardialgia ,
Incubo ,	Leucophleg-
Tremore ,	matia ,
Mensibus sup-	Flatibus ,
pressis ,	Abortientib.
Hydrope ,	Obstructione ,
Febre ,	Nitroso ,
Dolore ,	Vermibus ,
Motu lang.	Catarho ,
Mobilitate ,	Crassitudine ,
Horrore ,	Leucorrhœa ,
Convulsione ,	Frigiditate ,
Cachexia ,	Hysteria ,
Chlorosi ,	Ictero ,
Chronicis ,	Torpore ,
Lienteria ,	Diarrhœa.

## IN MORBIS

* Ventriculi ,	Intestinorum ,
Mesenterii ,	Hepatis ,
Nervorum ,	Spirituum ,
Uteri ,	Lymphæ.
Ventris ,	



## 2.

## INFUSIO.

℞ *Raphani rust.* ℥iij.  
*Cochlear. rec.* M. iiij.  
*Cort. Aurant.* N. vi.  
*Nuc. Moschat. cond.* N. ij.  
*Cerevisiæ* ℔ xij.  
 M. F. Infusio.

℞ *Herb. Cochlear. rec.*  
*Trifolii aquat.* ā M. iiij.  
*Cort. Citri.* N. vi.  
*Nuc. Moschat. cond.* N. ij.  
*Rad. Imperatoriæ* ℥ij.  
*Vini Gallici*  
*Aquæ puræ* ā ℔ iiij.  
 M. F. Infusio.  
 Stent aliquandiu loco calido,  
 liquor colatus sit pro potu.

* Stomachi-	Aperiens,
cum,	Movens,
* Antiscorbu-	Obtundens,
ticum,	Aromaticum,
* Calefaciens,	Diaphoretic-
Roborans,	cum,
Antacidum,	Anodynum.

## I N

* Laxitate,	Glutinoso,
* Viscido,	Salivatione,
* Cruditate,	Beriberi,
* Cachexia,	Nitroso,
* Chlorosi,	Mucoso,
* Scorbuto,	Pallore,
Inertia,	Arthritide,
Horrore,	Cacochymia,
Paralyfi,	Mensibus sup-
Hydrope,	pressis,
Podagræ pro-	Lienteria,
phylaxi,	Lassitudine,
Tremore,	Diarrhœa,
Motu langui-	Laxitate,
do,	Pituita,
Levitate,	Pruritu,
Debilitate	Austero,
chronica,	Aquæ abusu,
Obstructione,	Delirio,
Catarrho,	Ascitide,
Crassitudine,	Atrophia.
Frigiditate,	

## I N M O R B I S.

* Ventriculi,	Intestinatorum,
Mesenterii,	Capitis,
Uteri,	Spirituum.



3.

E N E M A.

℞ Rad. *Althææ*  
*Lilior. alb. ā ʒß.*  
*Fol. Malvæ*  
*Parietariæ*  
*Branceursæ*  
*Flor. Chamem. ā M. β.*  
*Sem. Lini contus.*  
*Fœnugr. contus. ā ʒß.*  
*Aq. com. q. s.*  
 Coque ad t̄biss. in colat. solve  
*Sacchari rubri,*  
*Syrp. althææ ā ʒij.*  
 M. F. Clysma.  
 Dimidia pars injiciatur tepidè.

* Eccopro-	Antinephriti-
cum,	cum,
* Anodynum,	Farinosum,
* Obvolvens,	Lene,
Laxans,	Leniens,
Emolliens,	Diluens,
Lubricans,	Humidum,
Mucilagino-	Humectans,
sum,	Glutinosum.

I N

* Inflamma-	Melancholia,
tione,	Contractili-
* Alvo ad-	tate,
stricta,	Ischuria,
* Alvi excre-	Nephritide,
ment. dur.	Compressio-
Rigiditate,	ne,
Elasticitate,	Nuditate,
Abscessu,	Obstructione,
Colica,	Phrenitide,
Calore,	Absorptione
Febre,	majorè,
Calculo,	Lumbagine,
Tenesmo,	Glutinis defe-
Dolore,	ctu,
Siccitate,	Ardore,
Hæmorrhoi-	Coxæ dolo-
dibus,	re.

I N M O R B I S.

* Intestinor.	Ani,
Renum,	Urinæ,
Ventris,	Mesenterii.



4.

APOZEMA.

R̄ Sarsæ parill. ℥vi.

\* Ligni Sassafr.

Rad. China.

Rasur. Cornu Cervi ā ℥ij.

Aquæ puræ ℔vi.

Coque, dein infunde.

Sem. Anisi ℥ß.

Colaturam exhibe.

Aliquoties de die haustus calidus bibendus.

\* Diaphoreticum.

\* Diluens,

\* Sudoriferum,

Humidans,

Resolvens,

Antipyotic.

Laxans,

Præparans,

Polychrestum,

Aquosum,

Lene,

Traumaticum

Pectorale,

Insulsum.

IN

\* Abscessu,

\* Ulcere,

\* Vulnere,

\* Puris morbis,

Rigiditate,

Acido,

Podagra,

Pruritu,

Siccitate,

Lue venerea,

Magnitudine aucta,

Gravitate,

Acrimonia,

Empyemate,

Dolore,

Arthritide,

Carie,

Horrore,

Phthisi,

Spina ventosa,

Gravitate,

Corruptione

chronica,

Coagulatione,

Gelu,

Putredine,

Siti,

Leucorrhœa,

Mercurii abusu,

Muriatica,

Aphthis,

Scabie,

Phlegmate,

Hæctica,

Grumo,

Detumescencia,

Continua febre.

IN MORBIS.

Cutis,

Ossium,

Salivæ,

Narium,

Labiorum,

Oris,

Capitis,

Pectoris.



5.

HAUSTUS.

℞ *Succi Parietar. expr.* ℥iij.  
*Ol. amygd. dulc.*  
*Succi Limon. ā* ℥β.

M. F. Haustus.

Detur tribus quatuorve vicibus mane.

℞ *Decocti Cicer. rubr.* ℥iiij.  
*Aque vitæ* ℥ij.  
*Pulv. Asellorum* ℥j.

M. F. Haustus.

Capiat horis sex ante cibum, & quotidie repetenda exhibitio, donec effectum fortatur.

* Diureticum	Refrigerans,
lene,	Molle,
* Lithontrip-	Anodynum,
ticum,	Lene,
Astergens,	Motum mi-
Resolvens,	nuens,
Laxans,	Emolliens.

IN

* Nephritide,	Coagulatione,
* Calculo,	Contractili-
* Ischuria,	tate,
* Stranguria,	Motu aucto,
* Dysuria,	Absorptione
Calore,	maiore,
Dolore,	Ardore,
Mictu cruen-	Grumo.
to,	

IN MORBIS

* Renum,	* Urinæ.
----------	----------



6.

I N

## HAUSTUS SEU POTIO.

℞ *Manna* ℥ijß.  
 \* *Seri Lactis* ℔ij.  
*Succi Limon.* ℥ij.  
 M. F. Potio.

℞ *Uvar. Corinth.* ℥vi.  
 \* *Manna* ℥ß.  
*Seri Lactis* ℥iiij.  
 Fiat infusio, colaturæ adde  
*Salis Polychresti* ℥ß.  
*Sacchari albi* ℥j.  
*Ol. Carui* gtt. iij.

M. F. Potio.  
 Una, vel duabus vicibus sumi potest, ad alvum laxandam.

\* Ardore,  
 \* Mictu cruento ex calculo,  
 \* Rheumatismo,  
 \* Alvo adstricta,  
 Rigiditate,  
 Grumo,  
 Inflammatione,  
 Febre,  
 Contusione,  
 Siccitate,  
 Cacochylia,  
 Dolore,  
 Motu accelerato,  
 Convulsione,  
 Rubedine,  
 Calore,  
 Fastidio,  
 Ophthalmia,  
 Variolis,  
 Tertianis,  
 Sudamine,  
 Putredine,  
 Contractilitate,  
 Exanthemate,  
 Cachexia,  
 Otalgia,  
 Anxietate,  
 Catoche,  
 Erysipelate,  
 Ictero,  
 Melancholia,  
 Acutis,  
 Acrimonia,  
 Debilitate,  
 Furunculo,  
 Angina,  
 Anorexia,  
 Plethora,  
 Abundantia,  
 Calculo,  
 Cardialgia,  
 Crassitudine,  
 Cruditate,  
 Pruritu,  
 Pustulis,  
 Siti,  
 Tuberculo,  
 Ischuria,  
 Nephritide,  
 Lentore,  
 Somnolentia,  
 Rubeola.

\* Eccoprocticum,  
 \* Purgans lenne,  
 \* Diluens,  
 \* Humidans,  
 \* Antiseptic.  
 \* Evacuans,  
 \* Acefcens,  
 Laxans,  
 Frigefaciens,  
 Resolvens,  
 Antiphlogisticum,  
 Abstergens,  
 Motum minuens,  
 Saponaceum,  
 Humidum,  
 Derivans,  
 Auferens,  
 Lithontriptic.

I N M O R B I S

\* Capitis,  
 \* Intestini-  
 rum,  
 \* Mesenterii,  
 \* Bilis,  
 \* Alvi excrementor.  
 Cerebri,  
 Oculorum,  
 Faucium,  
 Articulorum,  
 Cutis,  
 Faciei,  
 Renum,  
 Lienis,  
 Urinae.



7.

\*Purgans hy- Vomitorium  
dragogum, quandoque.

HAUSTUS.

I N

℞ *Syr. de Spin. cerv. ʒj vel ʒiſs.* \*Hydrope, Viscido,  
Pro doſi. \*Leucophle- Pituita,  
℞ *Aquæ Card. bened. ʒiiij.* gmatia, Aſcitide.  
*Infuſ. croc. Metall. ʒiſs.*  
*Syrup. de Spina cervina ʒſs.* I N M O R B I S  
*Elect. è Succo Roſarum ʒij.* Ventris.

M. F. Hauſtus.

℞ *Cort. mediæ Sambuci*  
*Ebuli ā ʒſs.*  
*Aq. com. q. ſ.*

Bulliant. Colaturam exhibe,  
& detur unica vice.

℞ *Cort. mediæ Sambuci*  
*Aq. com.*  
*Lactis ā lbj.*

Ebulliant ſimul.

De colatura capiat partem  
dimidiam.



8.

## HAUSTUS.

℞ *Tamarind* ℥℥.  
*Fol Senna* , ʒij.  
*Rhei* ʒi.  
*Manna* ℥℥.  
*Aque com.* q. f.  
 Coque , colaturæ ℥iiij. adde  
*Syrup. de spina cervina* ,  
*Rosar. solut.* ā ℥℥.  
*Elect. e succo Rosar.* ʒij.  
 M. F. Haustus ,  
 Pro duabus dosibus.

\* Purgans  
 forte ,  
 \* Phlegma-  
 gogum ,  
 \* Hydrago-  
 gum ,

Acidum ,  
 Acescens ,  
 Frigefaciens ,  
 Derivans.

I N

\* Hydrope ,  
 \* Visciditate ,  
 Apoplexia ,  
 Paralyſi ,  
 Acrimonia ,  
 Pituita ,  
 Sopore ,  
 Somnolentia ,  
 Angina ,

Hydropho-  
 bia ,

Leucophleg-  
 matia ,

Cacochymia ,

Cacochylia ,

Cæcitate ,

Ascitide.

I N M O R B I S.

Colli ,  
 Capitis ,  
 Ventris ,

Intestinorum ,  
 Faucium ,  
 Cerebri.

9.

## INFUSIO.

℞ *Rad. Jalape contuse*  
*Hermodact.* ā ℥℥  
*Scammonii* ʒiiij.  
*Fol. Senna* ʒij.  
*Glycyrrhizæ*  
*Sem. Anisi*  
*Carui* ā ℥℥.  
*Absinthii*  
*Salviæ* ā Mj.  
*Aqua vite vulg.* ℔iiij.

Infunde ; coletur usus tempo-  
 re : Capiat Cochlear unum ,  
 hora somni , & duo mane  
 sequenti , augendo dosin  
 vel minuendo pro ratione  
 operationis.

\* Purgans  
 forte ,  
 Derivans ,

\* Hydrago-  
 gum ,  
 Aromaticum.

I N

\* Hydrope ,  
 \* Viscido ,  
 \* Leucophl.  
 \* Ascitide ,  
 Paralyſi ,  
 Apoplexia ,  
 Motu lang.

Frigiditate ,  
 Hydroceph.  
 Cruditate ,  
 Dolore ,  
 Laxitate ,  
 Acrimonia ,  
 Pituita.

I N M O R B I S

Capitis ,  
 Ventris ,  
 Cerebri ,

Intestino-  
 rum ,  
 Encephali.



IO.

\* Emeticum polychr. Auferens.

HAUSTUS.

IN

℞ *Inf. Croci Met.* ℥j. *vel* ℥i℥.  
\* Superbibatur copiosus liquor.

℞ *Infus. Croci Metall.* ℥vi.  
*Oxymell. Scill.*

*Syrp. Scabios. com.* ā ℥℥.

M. F. Haustus pro dosi.

In minori dosi si exhibeatur alvum ducit.

\* Cruditate,  
\* Cacohylia,  
Hydrope,  
Paralyfi,  
Visciditate,  
Singultu,  
Acido,  
Apoplexia,  
Anxietate,  
Acrimonia,  
Cachexia,  
Cacochym.  
Cardialgia,  
Debilitate,  
Dolore,  
Flatibus,  
Pseudorexia,  
Ructu,  
Dysenteria,  
Dyspepsia,  
Nausea,  
Cephalalgia,  
Ingestorum abusu,  
Pituita,  
Vomitu,  
Satietate,  
Exanthemat.  
Anorexia,  
Ascitide,  
Alienis as-  
fumptis.

IN MORBIS

Ventriculi,  
Ventris,  
Bilis.

II.

PULVIS EXTERNUS.

\* Sternuta-  
torium,  
\* Nasale,  
\* Cephalic-  
um,  
\* Phlegma-  
gogum,  
Aromati-  
cum,  
Resolvens.

℞ *Majorana*

\* *Flor. Lavandulae*

*Melissae* ā ℥j.

*Euphorbii* gr. vi.

M. F. Pulvis sternutatorius.

Aliquid recipiatur naribus aliquoties de die.

IN

\* Amaurosi,  
\* Cephalal.  
Cæcitate,  
Pituita,  
Viscido,  
Carebaria.

IN MORBIS.

\* Capitis,  
Cerebri,  
Muci,  
Narium,  
Encephali.



12.

## INFUSIO.

℞ *Cinerum Genistæ* ℥j.*Vini rhenani* ℔iij.

Fiat infusio frigida, adde

*Fol. Absinth. vulg.* p. ij.Liquoris filtrati ℥iij. mane &  
post meridiem sumantur,  
donec hydropicis tumor  
evanescat.

\* Resolvens,

\* Diuretic.

\* Hydrago-  
gum,

Salinum,

Antacidum,

Alcalescens,

Spirituosum,

Aperiens.

IN

\* Hydrope,

\* Pituita,

\* Ascitide,

\* Leucoph-  
legmatia,

Paralyfi,

Viscido,

Crassitudine,

Obstructio-

ne,

Aciditate,

Grumo.

IN MORBIS

Urinæ,

Lienis.



13.

INFUSIO.

℞ *Raphani rustici* ℥ij.  
*Cochl. hortens.* rec. M. iij.  
*Salvia*  
*Absinth. vulg.*  
*Centaur. minor.*  
*Summit. Genistæ* ā M. j.  
*Cerevisiæ* q. s.

Fiat infusio, colatura sit pro  
 potu ordinario.

* Antiscor-	Diureticum,
buticum,	Acre,
* Calefa-	Stimulans,
ciens,	Alcalescens,
* Stomachi-	Movens,
cum,	Aperiens,
Resolvens,	Aromaticum,
Amarum,	Diaphoriti-
Roborans,	cum.

IN

* Cachexia,	Nitroso,
* Cruditate,	Pallore,
* Viscido,	Pruritu,
* Scorbuto,	Mensibus
* Leucoph-	obstr.
legmatia,	Struma,
Hydrope,	Lassitudine,
Acido,	Levitate,
Debilitate,	Corruptione
Paralyfi,	chronica,
Scirrho,	Laxitate,
Tremore,	Vermibus,
Horrore,	Torpore,
Motu lang.	Vitiligine,
Ictero,	Pituita,
Frigiditate,	Atrophia,
Oedemate,	Austero,
Obstructione,	Infectis,
Crassitudine,	Maculis.
Calculo bilis.	

IN MORBIS.

Ventriculi,	Faucium,
Mesenterii,	Lienis,
Glandularum,	Bilis,
Hepatis,	Urinæ.



14.

C L Y S M A.

℞ *Fermenti acrioris* ℥β.  
*Sal. com.* p. j.  
*Aq. com.* q. s. seu ℥viii.  
 Coque, in colatura solve  
*Urinæ pueri* ℥iiij.  
*Ol. Rutæ* ℥iiij.  
*Mellis* ℥j.  
 M. F. Clysma tepidè inji-  
 ciendum.

\* Purgans  
 forte,  
 \* Stimulans,  
 \* Resolvens,  
 Hydragog.  
 Derivans,  
 Acre.

I N

\* Hydrope,  
 \* Apoplexia,  
 \* Pituita,  
 Motu lang.  
 Frigiditate,  
 Viscido,  
 Hydroce-  
 phalo,  
 Acrimonia.

I N M O R B I S.

Ventris, Capitis.

15.

C L Y S M A.

℞ *Pulp. Colocynth.* ℥j.  
*Vini albi* ℥iiij.  
 Infunde per noctem, colatu-  
 ræ adde  
*Decocti Intest. vervec.* ℥β.  
*Olei communis* ℥ij.  
*Salis petreæ fusi* ℥jβ.  
*Aceti* ℥β.  
 M. F. Clysma: injiciatur te-  
 pidè dimidia pars.

\* Purgans  
 acre,  
 \* Stimulans,  
 \* Hydragog.  
 Movens,  
 Resolvens,  
 Derivans,  
 Acidum,  
 Acefcens.

I N

\* Hydrope,  
 \* Apoplexia,  
 \* Pituita,  
 Viscido,  
 Obesitate,  
 Paralyfi,  
 Motu langu-  
 do,  
 Acrimonia,  
 Abundantia.

I N M O R B I S

Ventris, Capitis.

℞ *Pulpæ Colocinth.* ℥j.  
*Furfur. macri* M. j.  
*Vini albi* q. s.  
 Dequoquantur. Fiat Clysma,  
 quod tepide injici debet.



16.

C L Y S M A.

℞ *Fol. Senne*  
 \* *Hordei mundati* ā ʒʒ.  
*Tamarindorum* ʒj.  
*Aquæ com. q. s.*  
 Coque, colaturæ ʒx. adde  
*Ol. Liliorum alb.*  
*Mellis* ā ʒj.  
*Sal. gemma* ʒij.  
 M. F. Clysma tepide injicien-  
 dum in adulto, in puero ter-  
 tia pars sufficit.

\*Purgans  
 lene,  
 \*Eccopro-  
 ticum,  
 Frigefaciens,  
 Acefcens,  
 Saponaceum,  
 Resolvens.

I N

\*Acutis,  
 \*Inflamma-  
 tione,  
 \*Ardente  
 febre,  
 Acuta febre,  
 Continuis,  
 Erysipelate,  
 Colica,  
 Typho,  
 Emphyse-  
 mate,  
 Cholera,  
 Compressio-  
 ne.

I N

M O R B I S

Intestinar.  
 Bilis,  
 Pharyngis,  
 Cerebri.

I 7.

C L Y S M A.

℞ *Sem. Carthami* ʒj.  
*Agarici* ʒʒ.  
*Pulpæ Colocynth.* ʒj.  
*Herb. Centaur. minor.*  
*Chamedrios.*  
*Absinthii* ā M. ʒ.  
*Aq. com. q. s.*  
 Coquantur, colat. ʒʒj. adde  
*Olei Chamemel.*  
*Rutæ*  
*Cappar. ā* ʒj.  
*Mellis Rosarum* ʒij.  
 M. F. Clysma.  
 Dimidium injiciatur tepide.

\*Purgans  
 forte,  
 \*Hydrago-  
 gum,  
 Stimulans,  
 Acre,  
 Resolvens,  
 Derivans,  
 Evacuans.

I N

Hydrope,  
 Motu lang.  
 Abundantia,  
 Viscido,  
 Apoplexia,  
 Frigiditate,  
 Pituita,  
 Ascitide.

I N

M O R B I S

Ventris,  
 Capitis.



18.

## ELECTUARIUM.

Rx *Passul. Corinth.* ℥ss.  
*Vini albi* q. s.

Coque : pulpæ per setaceum  
 trajectæ adde

*Cons. Anthos,*

*Cort. Citri cond.* ā ʒss.

*Cinamomi* ʒj.

*Pulv. aromat. rosac.*

*Diamarg. calidi,*

*Diacinamomi* ā ʒij.

*Ligni Aloës* ʒss.

M. F. Electuarius.

Bis aut ter de die capiat ad  
 magnitudinem Nucis Mos-  
 chatæ.

\* Eccopro-  
 ticum,

\* Roborans,

\* Stomach.

Stimul. lene,

Cordiale,

Cephalicum,  
 Aromaticum,

Movens,

Calefaciens,

Uterinum,

Diaphoretic.

I N

Hydropis

fine,

Cruditate,

Tremore,

Fluore albo,

Gonorrhœa,

Dolore,

Debilitate,

Palpitatione,

Melanchol.

Cephalalgia,

Apoplexia,

Rachitide,

Frigiditate,

Œdemate,

Mensibus

obstr.

Cacochymia

Cachexia,

Viscido,

Aquæ abusu,

Laxitate,

Lassitudine,

Singultu,

Corruptione

chronica,

Pseudorexìa,

Catharro,

Delirio,

Anorexia,

Dyspepsia,

Cacochylia,

Nitroso,

Cœliaca,

Febre,

Eructatione,

Evacuatione

aucta,

Leucophl.

Adiapneu-

stia,

Pituita,

Vertigine,

Satietate.

I N M O R B I S

Ventriculi,

Capitis,

Uteri,

Encephali,

Spirituum,

Bilis,

Famis,

Portarum,



19.

FOTUS.

℞ Rad. Ebuli

Enulæ campanæ ā ʒj.

Fol. Rorismarini

Majoranæ

Thymi

Lauri

Origani ā M. j.

Salis comm.

Aluminis ā ʒj.

Lixivii q. s.

Coque; colatura sit fomen-  
tum calide applicandum.

\* Resolvens, Movens,  
\* Discutiens, Aromatic.  
Stimulans, Aperiens,  
Roborans, Acre,  
Cephalicum, Acuticum.

I N

\* Hydroce- Amplitudine,  
phalo, Humiditate,  
\* Pituita, Podagr. finit.  
Viscido, Elongatione  
Inertia, Frigiditate,  
Oedemate, Contusione,  
Paralyfi, Crassitudine,  
Debilitate, Absorptione  
Surditate, deficiente,  
Hydrope, Torpore,  
Motu lang. Hydrocele,  
Laxitate, Ictero,  
Luxatione, Intumescent.  
Obstruction. Hydroph.  
Varicocele, Phlegmate.

I N M O R B I S

\* Capitis, Testium,  
\* Scroti, Vaginæ,  
Mesenterii, Ossium,  
Hepatis, Uteri,  
Penis, Auditus.



20.

## CATAPLASMA.

℞ *Far. Fabarum* ℥ss.  
*Vini generosi* q. s.  
 Coque in Pulverem, adde  
*Oxymel. simpl.* ℥iij.  
 M. F. Cataplasma.  
 Applicetur calide.

\* Resolvens, Sleneticum,  
 \* Discutiens, Aperiens,  
 Abstergens, Farinosum.  
 Hepaticum,

I N

\* Hydropes, Contusione,  
 \* Oedemate, Coagulat.  
 Viscido, Podagra fi-  
 Scirrhus, nita,  
 Motu lang. Absorptionis  
 Paralyfi, defectu,  
 Hydrocele, Duritie,  
 Angina, Phimosis,  
 Humiditate, Phlegmate,  
 Ictero, Pituita,  
 Pituita, Grumo,  
 Crassitudine, Obstruction.

I N M O R B I S

\* Glandular. Penis,  
 Hepatis, Scroti,  
 Faucium, Cystidis,  
 Testium, Omenti,  
 Uteri, Pharyngis,  
 Lienis, Tonsillarum.



21.

DECOCTUM.

℞ Rad. Apii,  
Rubia tinct. ʒß.  
Fol. Sabine,  
Matricaria,  
Pulegii ā p. j.  
Sem. Dauci ʒj.

Coquantur in juscule pulli  
columbini: de colatura ca-  
piat haustum manè per plu-  
res dies.

\* Ecbotic. Abstergens,  
\* Emmena- Alcalescens,  
gogum, Aperiens,  
\* Diuretic. Præparans,  
\* Resolvens, Hepaticum.

I N

\* Viscido, Glutinoso,  
\* Hydrope, Dolore,  
\* Leucophl. Ictero,  
Acido, Coagulatio-  
Menfib. ob- ne,  
structis, Crassitudine,  
Paralyfi, Chlorosi,  
Scirrho, Ischuria,  
Motu lang. Obstructione,  
Struma, Mucoso,  
Angina, Ascitide,  
Ulcere, Grumo,  
Nitroso, Pituita,  
Frigiditate. Pallore,

I N MORBIS

\* Glandular. Faucium,  
Uteri, Lienis,  
Mesenterii, Urinæ,  
Hepatis, Renum.



22.

## PILULÆ.

℞ *Castorei*  
*Myrrhæ*  
*Rubiæ tinctor.* ā ʒss.  
*Croci* ʒj.  
*Succi Limon.* q. s.  
 M. F. Pilulæ mediocres.  
 Omni manè sumantur vi.

\* Ecbofic. Uterinum,  
 \* Emmenag. Refinofum,  
 Abftergens, Aperiens,  
 Refolvens, Aromatic.  
 Diureticum, Condiens.

I N

\* Vifcido, Obstruction.  
 \* Hydrope, Chorofi,  
 Menfib. obf. Apoplexia,  
 tructis, Ilchuria,  
 Paralyfi, Dyfuria,  
 Acido, Abortiente.

I N M O R B I S

Uteri, Urinæ,  
 Mefenterii, Renum.  
 Faucium,

23.

## BOLUS.

℞ *Boracis Mineralis* ʒss.  
*Croci* ʒss.  
*Succi Sabinae* q. s.  
 M. F. Bolus.  
 Si menfes pellendi fint, &  
 figna instantis menftruatio-  
 nis sentiuntur, omni vef-  
 peri dimidia pars affumen-  
 da.

\* Emmenag. Refolvens,  
 \* Ecbofic. Diureticum,  
 Abftergens, Aperiens.  
 Aromaticum,

I N

\* Vifcido, Coagulat.  
 \* Menfib. Crassitudine,  
 fuppr. Ifchuria,  
 Hydrope, Obstruction.  
 Motu lang. Grumo,  
 Frigiditate, Pituita.

I N M O R B I S.

\* Uteri, Urinæ,  
 Renum,



24.

LAVAMENTUM.

℞ Rad. Asari ℥iij.  
Fol. Pulegii,  
Calaminth. ā M. ℥.  
Sabinae p. j.  
Mecchoacanne ℥j℥.  
Sem. Anisi  
Cumini ā ℥j.  
Aq. com. q. s.  
Coquantur, in colaturæ ℥vi.  
dissolve.  
Olei Irini,  
Sambucini ā ℥j.  
M. F. Lavamentum.

\* Abstergens, Calefaciens,  
\* Resolvens, Aromaticum,  
Stimulans, Movens.  
Acre,

IN

\* Viscido, Crassitudine;  
\* Surditate, Torpore,  
Hydrope, Paralyfi,  
Motu lang. Ulcere sordi-  
Laxitate, do,  
Coagulatio- Pituita,  
ne, Grumo,  
Frigiditate,

IN MORBIS.

Uteri.



25.

## PESSARIUM.

℞ *Colocynthis*  
*Mechoacanne* ā ʒj.  
*Salis Nitri* ʒss.  
*Mellis cocti* q. s.  
 M. F. Pessarium.

℞ *Rad. Cyclaminis*  
*Esula* ā ʒj.  
*Sem. Nigellæ Rom.* ʒss.  
*Mellis* q. s.  
 M. F. Pessarium.

℞ *Elaterii* ʒss.  
*Caricar. contus.* q. s.  
 M. F. Pessarium.

Syndone obtegenda, & si  
 dolorem excitent remo-  
 venda, & pudenda ab-  
 luenda molli lavamento.  
 Quamvis veteribus in fre-  
 quenti usu erat pessarium,  
 hodie tamen abolevit, nec  
 facile concedendum.

\* Emmena- Abstergens,  
 gogum, Resolvens,  
 \* Ecboticum, Acre.  
 \* Stimulans,

I N  
 \* Hydrope, Mensibus sup-  
 Motu langui- pressis,  
 do, Abortiente.

I N M O R B I S  
 Uteri.



26.

PULVIS.

℞ Cort. Winteran. ʒj.  
 \* Borac. venet. ʒiſs.  
 Limat. Chalyb. ʒij.  
 Troch. de Mirrha ʒiiij.  
 Sacchar. alb. ʒß.

M. F. Pulvis.

Capiatur bis aut ter de die ʒß.  
 donec Menſes fluere incipiant.

\* Emmena-  
 gogum,  
 \* Diuretic.  
 \* Refolvens,

Roborans,  
 Aperiens,  
 Aromati-  
 cum.

IN

\* Viscido,  
 \* Menſibus  
 ſuppr.  
 \* Craſſitu-  
 dine,  
 Cruditate,  
 Hydrope,  
 Motu lang.  
 Laxitate,  
 Ictero,  
 Chloroſi,

Schirrho,  
 Cacochym.  
 Cachexia,  
 Iſchuria,  
 Obſtructione,  
 Hypochon-  
 driacis,  
 Pallore,  
 Pituita,  
 Leucophleg-  
 matia.

IN MORBIS.

Hepatis,  
 Uteri,  
 Glandular.

Urinæ,  
 Renum,



27.

## INFUSIO.

℞ *Summ. Absinthii*  
 \* *Cent. Minor. ā M. j.*  
*Bacc. Juniperi ℥j.*  
*Rad. Rhabarbar. ℥ss.*  
*Raphani rusticani ℥j.*  
*Vini rubri pint. iij.*  
 M. F. Infusio.  
 Detur quater de die ad ℥ij.

\* Eccopro-    Resolvens ,  
                 cum ,    Roborans ,  
 \* Amarum ,    Calefaciens ,  
 \* Antiscorbu-    Stomachic.  
                 ticum ,    Diureticum ,  
 \* Aperiens ,    Auferens.

## I N

\* Cruditate ,    Laxitate ,  
 \* Viscido ,    Lienteria ,  
 \* Scorbuto ,    Ascitide ,  
 \* Cachexia ,    Aquæ abusu ,  
 \* Crassitudine    Acrimonia ,  
 Œdemate ,    Maculis ,  
 Hydrope ,    Sopore ,  
 Mensibus sup-    Diarrhœa ,  
                 pressis ,    Cœliaca ,  
 Motu lang.    Satietate ,  
 Debilitate ,    Pallore ,  
 Acido ,    Leucophleg-  
 Obstructione ,                  matia ,  
 Febre fugata ,    Dyspepsia ,  
 Paralyfi ,    Hepat. fluxu ,  
 Horrore ,    Pituita ,  
 Frigiditate ,    Nitroso ,  
 Hydroceph.    Ischuria ,  
 Cacochymia ,    Anorexia ,  
 Beriberi ,    Cacochylia.

## I N M O R B I S.

Ventriculi ,    Uteri ,  
 Mesenterii ,    Omenti ,  
 Capitis ,    Famis ,  
 Intestinorum ,    Renum ,  
 Faucium ,    Portarum ,  
 Ventris ,    Chyliferor.



28.

PULVIS.

℞ Rad. Imperatoriæ  
Aristoloch. utriusque  
Zedoaria  
Sileris mont. ā ʒj.  
Zingib. ʒij.  
Flor. Cent. Minor. ʒ  
Rorismar. ʒj.  
Gratiolæ Germ. an. ʒß.  
Bacc. Lauri.  
Juniperi ā ʒß.  
Thymi  
Serpilli  
Absinthii  
Tanaceti  
Summit. Santonici ā ʒj.

M. F. Pulvis.

Bis aut ter de die ʒß. cum  
aliquo liquore convenien-  
te.

\* Resolvens , Movens ,  
\* Sudorifer. Stomachic.  
Stimulans , Discutiens,  
Roborans , Diaphoret.  
Calefaciens , Diureticum ,  
Aromaticum , Aperiens.

IN

\* Hydropes , Tympanitid.  
\* Cachexia , Acrimonia ,  
\* Chlorosi , Humiditate ,  
\* Laxitate , Cachochym.  
Debilitate , Mens. obstr.  
Raritate , Beriberi ,  
Tremore , Cardialgia ,  
Pituita , Crassitudine  
Paralyfi , Apoplexia ,  
Peste , Nitroso ,  
Leucophl. Œdemate ,  
Fluore albo , Lassitudine ,  
Ructu , Viscido ,  
Gonorrhœa , Rhachitide ,  
Anorexia , Dolore ,  
Motu lang. Levitate ,  
Horrore , Absorptione  
Atrophia , minore ,  
Acido , Delirio ,  
Catarrho , Ischuria ,  
Cruditate , Evacuatione  
Flexibilitate , aucta ,  
Febre , Aquæ abusu ,  
Frigore , Corruptione  
Obstruction. chronica.

IN MORBIS

Capitis , Omenti ,  
Ventriculi , Spirituum ,  
Uteri , Renum ,  
Chylifero- Lienis ,  
rum. Famis.



29.

## INFUSIO.

℞ *Rad. Angelica*,  
*Zedoaria*,  
*Imperatoria*,  
*Fœniculi* ā ℥ss.  
*Herb. Centaur. minor.*  
*Rorismarini*  
*Melissa* ā M. j.  
*Bacca Juniperi*  
*Lauri* ā ℥ss.  
*Sem. Levistici* ℥ij.  
*Summ. Absinth. rom.*  
*Tanaceti* ā M. ss.  
*Vini albi* ℔ iiij.  
 M. F. Infusio.

℞ *Rad. Helenii*  
 \* *Imperatoria*  
*Angelica*  
*Gentiana* ā ℥ss.  
*Fol. Absinthii. Roman.*  
*Marrubii albi*  
*Calamintha*  
*Centaur. minor.* ā M. j.  
*Bacc. Juniperi* ℥j.  
*Vini Canarini* ℔ iiij.  
 M. F. Infusio.  
 Ter de die ℥ij. vel ℥iij sumenda.

\* Resolvens, Aromaticum,  
 \* Roborans, Movens,  
 \* Calefaciens, Discutiens,  
 \* Diuretic. Derivans,  
 \* Aperiens, Spirituosum,  
 Stimulans, Diaphoreticum,  
 Sudoriferum,

IN

\* Visciditate, Ascitide,  
 \* Crassitudin. Beriberi,  
 \* Cachexia, Levitate,  
 \* Leucophl. Catarrho,  
 Debilitate Hysteria,  
 chronica, Nitroso,  
 Carebaria, Palpitatione,  
 Fluore albo, Chronicis,  
 Gonorrhœa, Convulsione,  
 Hydrope, Dolore,  
 Motu lang. Cacochymia,  
 Tremore, Delirio,  
 Paralyfi, Oedemate,  
 Horrore, Podagra,  
 Cruditate, Acrimonia,  
 Febre, Flexibilitate,  
 Frigore, Absorptione  
 Mens. obstr. minore,  
 Mobilitate, Evacuatione  
 Apoplexia, aucta,  
 Laxitate, Pituita,  
 Lassitudine, Peste,  
 Singultu, Pallore,  
 Ischuria, Atrophia,  
 Raritate, Corruptione  
 Somnolentia, chronica.  
 Rachitide,

IN MORBIS

\* Ventriculi, Omenti,  
 \* Uteri, Spirituum,  
 Capitis, Urinæ,  
 Nervorum, Renum.



30.

CONDITUM.

℞ *Consf. Menthae*  
 \* *Majoranae*  
*Melissæ*  
*Anthos* ā ʒij.  
*Sem. Carui*  
*Sileris montan.*  
*Rad. Zedoariæ*  
*Imperatoria*  
*Galangæ min.* ā ʒj.  
*Syrp. ex rad. q. s.*  
 M. F. Conserva.  
 Ter vel quater de die ʒj. vel ʒss.  
 deglutatur.

---

* Roborans ,	Cephalicum ,
* Calefaciens ,	Movens ,
* Stomachic.	Cordiale ,
* Aperiens ,	Diaphoretic.
Compingens ,	Lene ,
Resolvens ,	Aromaticum.
Stimulans ,	

IN

* Viscido ,	Singultu ,
* Anorexia ,	Satietate ,
* Pseudore-	Levitate ,
xia ,	Dysenteria
* Leucoph-	ficca ,
legmatia ,	Cacochymia ,
* Pituita ,	Mensib. supp.
Debilitate ,	Spirituosor.
Diabete ,	abusu ,
Fluore albo ,	Phlogosi ,
Lympha ,	Lassitudine ,
Gonorrhœa ,	Beriberi ,
Diarrhœa ,	Catarrho ,
Hydrope ,	Lienteria ,
Motu lang.	Rhachitide ,
Tremore ,	Cardialgia ,
Paralyfi ,	Salivatione ,
Nausea ,	Laxitate ,
Horrore ,	Cachexia ,
Mania ,	Corruptione
Cruditate ,	chronica ,
Macie ,	Fastidio ,
Febre ,	Dolore ,
Carebaria ,	Lactatione
Frigore ,	aucta ,
Mollitudine ,	Vomitu ,
Abortientib.	Diabete ,
Vertigine ,	Delirio ,
Aquæ abusu ,	Cœcitate ,
Tympanitide ,	Atrophia ,
Nitroso ,	Flatibus.
Ructu ,	

IN MORBIS.

* Capitis ,	Gravidarum ,
Intestinatorum ,	Famis ,
Uteri ,	Salivæ ,
Ventriculi ,	Spirituum.



## 31.

## POTIO.

℞ Olei Cort. Citri

*Aurantiorum**Cinamom.* ā gtt. iiij.*Sacchari* ℥ss.

Fiat Eleofaccharum, adde

*Rob. Sambuci,**Juniperi* ā ℥iij.*Spiritus Salis dulc.* ℥j.*Aq. Cort. Citri**Aurantior.**Cinamomi* ā ℥ij.*Menthæ* ℥x.

M. F. Potio.

Capiat ℥j. omni hora.

I N

* Putredine,	Anxietate,
* Siti febrili,	Petechiis,
* Debilitate,	Sphacelo,
* Siccitate,	Tertiana,
Laxitate,	Erysipelate,
Febre hectica,	Ulcere putr.
Gangræna,	Sopore,
Palpitatione,	Phthisi,
Dolore,	Catarrho,
Horrore,	Ichore,
Motu lang.	Malignis,
Tremore,	Abscessu,
Inflammat.	Ischuria,
Hydrope,	Cholera,
Lentore,	Podagra,
Crassitudine,	Variolis,
Magn. aucta,	Gravedine,
Acrimonia,	Carebaria,
Sphacelo,	Diarrhœa,
Colliquatione	Scarlatina,
Ardore,	Algida febre,
Epiala,	Suppuratione,
Angina,	Ulcere putr.
Hep. fluxu,	Miliari febre,
Maculis,	Syncho,
Corruptione	Volvulo,
calida,	Vomitu,
Lassitudine,	Purulentia,
Melancholia,	Hydropyreto,
Acutis,	Helode,
Febre,	Detumescen-
Calore,	tia.

I N M O R B I S

* Diaphoreticum,	Antipyoticum
* Cardiacum,	Aromaticum,
* Antiseptic.	Aquosum,
* Sudorifer.	Lene,
Diluens,	Acescens,
Refrigerans,	Movens,
Antiphlogisticum,	Humidans,
	Diluens,
	Acidum,
Resolvens,	Insulsum,
Stimul. lene,	Diureticum.

Capitis,	Spirituum,
Faucium,	Sitis,
Renum,	Urinæ.
Bilis,	



32.

POTIO.

℞ *Succ. rec. expr. Fumariæ*,  
 \* *Cichorei*,  
*Taraxaci*,  
*Acetosæ* ā ℥j.  
*Cremor. Tartari* ℥ss.  
 Leni igne decoque ad dimi-  
 dium, dein depurato de-  
 cocto ʒx. admisce.  
*Rob. Sambuci* ʒij.  
 Capiat ʒss. omni bihorio.

---

* Eccoproti-	Diureticum,
cum,	Aperiens,
* Resolvens,	Antipyrotic.
* Antiscor-	Antisepticum,
buticum.	Hepaticum,
Refrigerans,	Acescens,
Laxans,	Acidum,
Diluens,	Saponaceum,
Abstergens,	Præparans,
Aquosum,	Humidans,

I N

Rigiditate so-	Aromatum
lidorum,	abusu,
Inflammatio-	Contractilit.
ne,	Febre,
Paralyfi,	Ulcere,
Cachochymia	Sudamine,
Carebaria,	Dolore,
Erysipellate,	Exanthemat.
Grumo,	Jonthis,
Siccitate,	Melancholia,
Hypochondr.	Hæmorrhoi-
Motu accele-	dibus,
rato,	Hectica,
Tremore,	Tuberculo,
Muriatica,	Siti,
Bile putrefac.	Maculis,
Nidore,	Alvo adstrict.
Putredine,	Cachexia,
Obstructione,	Ictero,
Lentore,	Magnitudine,
Craffitudine,	Tenacitate,
Phlegmate,	Viscido,
Corruptione,	Pruritu,
Acrimonia,	Gravitate,
Ructu,	Furunculo,
Calore,	Chronicis,
Soda,	Pustulis,
Tertiana,	Coagulatio-
Scorbuto,	ne,
Cruditate,	

I N M O R B I S

Bilis,	Salivæ,
Hepatis,	Cystidis,
Glandularum,	Lienis,
Intestinorum,	Mesenterii,
Portarum,	Urinæ.



33.

## ELECTUARIUM.

℞ *Conf. Absinth. Rom.* ℥iij.*Æthiop. Mineral.* ℥j.*Chalybis pp.* ℥ss.*Rad. Gentiana**Curcumæ* ā ℥ij.*Syrp. Caryophyll.* q. f.

M. F. Electuarium.

Ter de die ʒij. vel ℥j.

* Resolvens,	Obtundens,
* Roborans,	Hepaticum,
* Aperiens,	Amarum,
Abstergens,	Mercuriale.

I N

* Cachexia,	Struma,
* Cruditate,	Cacochymia,
* Mensibus	Chronicis,
suppressis,	Pallore,
Viscido,	Ictero,
Chlorosi,	Duritie,
Debilitate	Vermibus,
Chronica.	Laxitate,
Acido,	Frigiditate,
Infectis,	Ascaridibus,
Scirrho,	Leucophleg-
Hydrope,	matia,
Motu langui-	Pituita,
do,	Nausea.
Acrimonia,	

I N M O R B I S

Glandula-	Uteri,
rum,	Lienis,
Hepatis,	Bilis.



34.

INFUSIO.

℞ *Limaturæ Chalibis* ℥jss.

\* *Rad. Gentianæ*

*Rubiæ Tinctorum*

*Curcumbæ* ā ℥ij.

*Summ. Absinth. vulg.*

*Cent. min.* ā M. j.

*Bacc. Juniperi* ℥ss

*Sem. Cardam. minoris*

*Cuhebar.* ā ℥j

*Cerevisiæ tenuis* ℔ iij.

Fiat infusio, Colaturæ adde

*Spir. sal. Ammon. ext.*

*Elix. propr. Parac.* ā ℥ij.

M. F. Infusio.

Ter de die ℥ij. vel iij.

\* Roborans,

\* Resolvens,

\* Diuretic.

Abstergens,

Amarum,

Obtundens,

Spirituosum,

Alcalescens,

Alcalinum,

Aperiens,

Aromaticum,

IN

\* Mensibus  
suppressis,

\* Hydrope,

\* Cacochym.

\* Crassitudin.

\* Hypochon-  
driacis,

\* Leucophle-  
gmata,

\* Obstructio-  
ne,

Motu lang.

Acido,

Cachexia,

Debilitate,

Acrimonia,

Pallore,

Aquæ abusu,

Frigiditate,

Laxitate,

Ictero,

Lienteria,

Chlorosi,

Calculo bilis,

Diarrhœa,

Cacochyliæ,

Nitroso,

Pituita,

Satieta.

IN MORBIS

\* Lienis,

Hepatis,

\* Mesenterii,

Uteri,

\* Urinæ,

Cystidis.



35.

## PULVIS.

℞ Calomelan. ʒj.

Resina Jalapæ gr. v.

Tartari Vitriol. gr. iiii.

M. F. Pulvis pro dosi.

* Purgans,	Derivans,
* Resolvens,	Mercuriale,
Acescens,	Antivene-
Evacuans,	reum.

I N

* Viscido,	Vermibus,
* Scabie,	Cachexia,
* Cacochym.	Compressione
Mensibus	Dolore,
suppressis,	Impetigine,
Scirrho,	Coagulatione,
Hydrope,	Vitiligine,
Motu lang.	Ascaridibus,
Venerea lue,	Duritie,
Ozæna,	Grumo,
Crassitudine,	Infectis,
Ictero,	Leucophleg-
Cardialgia,	matia,
Abundantia,	Nausea,
Struma,	Pituita.

I N M O R B I S.

Glandularum,	Ventriculi,
Nasi,	Intestinorum,
Cerebri,	Hepatis,
Ventris,	Pancreatis.



36.

PILULÆ.

℞. *Pil. Coch.* ʒss.  
*Calomel.* ʒss.  
*Resinæ Jalapæ* gr. vi.  
*Syrp. e Chalyb.* q. f.  
 M. F. *Pilulæ N. xii.* pro dosi  
 una vel duabus, prout æger  
 facile vel difficile movetur.

\* Purgans ,      Mercuriale ,  
 \* Resolvens ,      Auferens.  
 \* Aperiens ,

I N

\* Viscido ,      Motu lang.  
 \* Cachexia ,      Ulcere ,  
 \* Cruditate ,      Cacochymia ,  
 \* Struma ,      Venerea lue,  
 Mensibus      Catarrho ,  
     suppressis ,      Ictero ,  
 Acido ,      Pallore ,  
 Scirrho ,      Acrimonia ,  
 Cancro ,      Leucophl.  
 Hydrope ,      Pituita.

I N M O R B I S

Glandularum,      Hepatis ,  
 Uteri ,      Intestinorum ,  
 Ventris ,      Pancreatis.



37.

## PILULÆ.

℞ *Chalyb. cum Sulph. pp.* ʒij.  
*Rad. Gentiane.*

*Aristol. rot.* ā ʒjß.

*Castorei*

*Pulv. Ari comp.* ā ʒj.

*Extracti Absinthii.* q. s.

M. F. Pilulæ mediocres.

℞ *Chalyb. cum Sulph. pp.*

*Pulv. Myrrha*

*Sal. Absinthii*

*Tartari* ā ʒß.

*Cornu cervi usti*

*Cinamomi* ā ʒij.

*Ol. Mentha* gtt. x.

*Extracti Absinthii* q. s.

M. F. Pilulæ mediocres.

Capiat tres ter quaterve de  
 die.

\* Roborans,      Calefaciens,  
 \* Resolvens,      Movens,  
 Stimulans,      Corrigens,  
 Diaphoretic.      Antihysteri-  
 Aromaticum,      cum,  
 Obtundens,      Compingens.

I N

\* Acido,      Acrimonia,  
 \* Laxitate,      Fluore albo,  
 \* Viscido,      Pallore,  
 \* Mensibus      Cacochymia,  
   suppressis,      Convulsione,  
 \* Chlorosi,      Debilitate,  
 \* Cruditate,      Œdemate,  
 \* Pituita,      Hypochon-  
   Hysteria,      driacis,  
   Cachexia,      Horrore,  
   Motu lang.      Mollitudine,  
   Alcali,      Nitroso,  
   Mobilitate,      Ructu.

I N M O R B I S.

Uteri,      Intestinorum,  
 Nervorum,      Omenti.



38.

F O T U S.

℞ *Cort. Granator.* ℥β.  
 \* *Rad. Tormentillæ* ℥j.  
*Flor. Rosar. rubr.*  
*Balaustior. ā M. j.*  
*Aquæ ferratæ* ℔ iij  
 Coque ad consumptionem  
 ℔ j. Colaturam serva pro  
 fomento.

\* Stypticum,      Incrassans,  
 \* Adstringens,      Coagulans,  
 Refrigerans,      Obstruens.

I N

* Hemorrhagia,	Procidentia,
* Aneurysmate,	Mictu cruento,
* Varice,	Tuberculo,
Laxitate,	Elongatione,
Mensium pro-	Exomphalo,
fluvio,	Hydrocele,
Hydrope,	Varicocele,
Tenuitate,	Abscissione,
Fragilitate,	Amplitudine,
Evacuatione,	Ardore,
Motu aucto,	Condilomate,
Verruca,	Sarcomate,
Calore,	Raritate,
Vulnere,	Hernia.

I N M O R B I S.

Vaginæ,      Scroti.



39.

## ELECTUARIUM.

Rx Conf. Rosar. rubr. ʒj.  
Boli Armen.

Croc. Mart. adstr. ā ʒj.

Masticis ;

Terræ Japonicæ ā ʒij.

Spec. diatr. santal. ʒiiij.

Syrp. e Symphyto q. s.

M. F. Electuarium.

Rx Conf. Rosarum rubr.  
Flor. Malvæ ā ʒj.

Gum. Arabici

Tragacanth. ā ʒss.

Terræ Catechu

Boli Armen. ā ʒj.

Syrp. Papav. alb. q. s.

M. F. Electuarium.

Rx Conf. Rosar. rubr. ʒj.

\* Terræ Japonicæ ,

Masticis ,

Cinanomi ā ʒj.

Syrp. e Symphyto q. s.

M. F. Conserva.

Capiat ʒj. ter de die.

\* Stypticum ,

\* Adstringens

Refrigerans ,

Incrassans ,

Coagulans ,

Obstruens ,

Emplasticum ,

Terreum ,

Mucilagino-

sum ,

Motum mi-

nuens.

IN

\* Mictu cru-

ento ,

Laxitate ,

Mensium pro-

fluvio ,

Diarrhœa ,

Motu accele-

rato ,

Tenuitate ,

Fragilitate ,

Dysenteria ,

Chronicis ,

Calore ,

Hæmoptysi ,

Putredine ,

Hæmorrhag.

Hepat. fluxu ,

Cholera ,

Abscissione ,

Alvo laxiore.

IN MORBIS.

Narium ,

Pectoris.

Urinæ organ.



40.

PILULÆ.

℞ Gum. Ammoniaci ,  
\* Galbani ,  
Sagapeni ,  
Myrrha ʒj  
Olei succini q. s.  
M. F. Pilulæ mediocres.

℞ Gum. Galbani ,  
\* Masticis ,  
Mirrhæ ,  
Succini ʒß.  
Bals. Peruvian. q. s.  
M. F. Pilulæ N. vi. ex ʒj.

℞ Gum. Galbani ʒjß.  
\* Succini  
Styracis ʒj.  
Sal. vol. Succini ʒß.  
Bals. Peruvian. q. s.  
M. F. Pilulæ gr. iij.  
Capiat iv. bis aut ter de die.

\* Eccopro- Antispasmod.  
tum , Aromaticum ,  
\* Emmenag. Diureticum ,  
\* Nervinum , Antipyoticum  
Abstergens , Anodinum ,  
Antiscepticum Hepaticum ,  
Resolvens , Condiens ,  
Antihysteric. Gummosum ,  
Aperiens , Cephalicum.  
Ecboticum ,

I N

\* Hystericis , Austero ,  
\* Mobilitate , Leucophleg.  
\* Mens. supr. Loch. suppr.  
\* Convulsio- Lumbagine ,  
ne , Lupia ,  
Viscido , Nephritide ,  
Hypochondr. Tetano ,  
Alvo adstricta Lienteria ,  
Incubo , Cacochymia ,  
Palpitatione , Acrimonia ,  
Paralyfi , Nitroso ,  
Acido , Chlorosi ,  
Scirrho , Cardialgia ,  
Obstructione , Anxietate ,  
Hydrope , Ictero ,  
Catarrho , Cruditate ,  
Dolore , Corruptione ,  
Cachexia , Melancholia ,  
Abortiente , Crassitudine ,  
Colico , Stranguria ,  
Ischuria , Consensu ,  
Putredine , Apoplexia ,  
Struma , Coagulatione ,  
Diarrhœa , Dysent. sicca ,  
Catoche , Podagra ,  
Colliquatione Vomitu ,  
Dyspnœa , Phthisi ,  
Dysuria , Puris morbis ,  
Arthritide , Eruetatione.

I N M O R B I S

Uteri , Intestinorum ,  
Mesenterii , Ventriculi ,  
Capitis , Ventris ,  
Hepatis , Pectoris ,  
Nervorum , Lienis ,  
Pulmonum , Pancreatis ,  
Glandularum , Urinæ.



41.

## MIXTURA.

℞ *Sal. Boracis*,  
*Ammoniaci*,  
*Tartari Vitriolati*,  
*Polychresti*,  
*Regen. Senn.* ā ℥ss.  
*Aque Ruta* ℥iiij.  
*Syrup. e v Rad.* ℥ss.  
 M. F. Mixture.  
 Capiat aliquoties de die Cochlear unum.

\*Emmenagogum,  
 \*Ecbolicum,  
 Aperiens,  
 Abstergens,  
 Resolvens,  
 Refrigerans,  
 Salinum,  
 Acefcens,  
 Antisepticum

IN

Viscido,  
 Hydrope,  
 Mensibus suppressis,  
 Obstructione,  
 Motu aucto,  
 Calore,  
 Struma,  
 Coagulatione,  
 Putredine,  
 Glutinoso,  
 Lentore,  
 Crassitudine,  
 Alkali,  
 Pituita,  
 Grumo.

IN MORBIS.

Mesenterii,  
 Glandularum,  
 Lienis,  
 Uteri.



42.

PILULÆ.

℞ *Saponis veneti* ʒiij.  
*Bulbi Ari rec.* ʒj.  
*Aſæ ſætida* ʒß.  
M. F. Pilulæ gr. iiij.  
Omni hora capiat unam.

* Emmenago-	Corrigens ,
gum ,	Acre ,
* Antihyſteri-	Nervinum ,
cum ,	Aperiens ,
* Reſolvens ,	Antifceptic.
Abſtergens ,	Movens ,
Stimulans ,	Calefaciens ,
Diaphoretic.	Saponaceum.

I N

* Viſcido ,	Obſtructione ,
* Menſibus	Cacochymia ,
ſuppreſſis ,	Dolore ,
* Chloroſi ,	Cruditare ,
* Pituita ,	Acrimonia ,
Acido ,	Catarrho ,
Mobilitate ,	Horrore ,
Palpitatione ,	Beriberi ,
Paralyſi ,	Cachexia ,
Hydrope ,	Frigiditate ,
Motu lang.	Cræſſitudine ,
Convulſione ,	Leucophleg-
Hypocondr.	matia ,
Incubo ,	Corruptione.
Nitroſo ,	

I N M O R B I S

Mefenterii ,	Lienis ,
Nervorum ,	Chylifero-
Uteri ,	rum.



43.

MIXTURA.

R<sup>x</sup>. *Theriaca Andr.* ʒj.  
 \* *Salis Polychrestæ* ʒiiij.  
*Aquæ Naphæ,*  
*Fœniculi,*  
*Mentha,*  
*Melissæ* ā ʒjß.  
*Vitæ Mathiol.* ʒß.  
*Sal. vol. oleos.* gtt. xxx.  
*Laud. liquidi* gtt. xv.  
*Syrp. Papav. alb.* ʒvj.  
 M. F. Mixtura.

R<sup>x</sup> *Sp. Sal. Ammon. ext.* ʒij.  
 \* *Ol. Rorismarini*  
*Lavandula* ā gtt. v.  
*Syrup. Papav. albi* ʒvj.  
*Aquæ Melissæ* ʒvi.  
 Omni semihorio vel omni  
 hora sumatur ʒß. donec  
 mitescat malum ; dein al-  
 ternis horis ʒij. exhibendæ.

\*Stupefaciens,    Sudoriferum,  
 \* Diaphoreticum,  
 \* Anodinum,  
 \* Antispasmodicum.  
 \* Antihystericum,  
 Cordiale,  
 Aromaticum,  
 Roborans,  
 Somniferum,  
 Calefaciens,  
 Volatile,  
 Carminans.

I N

\* Hysteria,  
 \* Convulsione  
 \* Mobilitate,  
 \* Dolore,  
 Singultu,  
 Mensium suppressione,  
 Acido,  
 Debilitate,  
 Variolis,  
 Palpitatione,  
 Acrimonia,  
 Catarrho,  
 Consensu,  
 Colica,  
 Cruditate,  
 Frigiditate,  
 Podagra,  
 Vomitu,  
 Syncope,  
 Inflatione,  
 Flatibus,  
 Tetano,  
 Gravedine,  
 Ephemera,  
 Continua,  
 Borborygmo,  
 Angustia,  
 Anxietate,  
 Dysent. sicca,  
 Horrore,  
 Abortientib.  
 Cardialgia,  
 Chronicis,  
 Ructu,  
 Terrore,  
 Volvulo,  
 Phricode,  
 Adiapneustia,  
 Nausea,  
 Morbillis,  
 Miliari febre,  
 Malignis.

I N M O R B I S.

\* Nervorum,  
 Ventriculi,  
 Uteri,  
 Intestinorum,  
 Gravidarum,  
 Puerperarum,  
 Parturient.  
 Menstruantium,  
 Renum,  
 Urinæ,  
 Lochiorum.



44.

## CATAPLASMA.

℞ *Fol. Cinare* ,  
*Tanaceti* ,  
*Absinthii vulg.* ā M. j.  
*Aceti vini* q. s.  
 Coquantur in Catapl. adde  
*Mithridatii* ℥ij.  
 M. F. Cataplasma.

℞ *Calcis vivæ* ℥iij.  
*Aceti vini* q. s.  
 Extinguatur, adde  
*Ol. Rosarum* q. s.  
 Teratur in Cataplasma calidè  
 applicandum.

\*Resolvens , \*Splenicum ,  
 \*Anthelmin- Acidum ,  
 ticum , Amarum.

IN  
 Scirrho , Dolore ,  
 Palpitatione , Sarcocoele ,  
 Vermibus in Induratione ,  
 pericardio , Insectis.

IN MORBIS.  
 \*Lienis, Testium.  
 Glandularum,



45.

## CONDITUM.

℞ Bals. Copayv. ʒij.  
 \* Peruvian. ʒj.  
 Gumm. Galbani ʒij.  
 Vitell. Ovi N. 1.  
 Mistis adde  
 Pulv. Myrrha  
 Rhabarbari  
 Sem. Fœniculi  
 Levistici ā ʒß.  
 Sal. Polychresti ʒj.  
 M. F. Electuarium.

℞ Rhabarbari pulv. ʒß.  
 \* Therebenthina q. s.  
 M. F. Conditum.  
 Bis aut ter de die sumantur ʒij.

\* Eccoprotic. Gummosum,  
 \* Resolvens, Condiens,  
 \* Abstergens, Antipyotic,  
 \* Diureticum Nervinum,  
 Balsamicum, Resinosum.

I N

\* Nephritide, Venerea lue,  
 \* Gonorrhæa, Dolore,  
 \* Puris morb. Crassitudine,  
 \* Ischuria, Pituita,  
 \* Stranguria, Pure,  
 Hydrope, Leucophleg-  
 Acido, matia,  
 Ulcere, Dysuria,  
 Mensib. supp. Dyspnœa,  
 Phthisi, Alvo adstricta  
 Viscido, Asthmate,  
 Catarrho, Calculo,  
 Acrimonia, Colica picto-  
 Paralyfi, num,  
 Hypocondr. Obstructione.

I N M O R B I S.

Pectoris, Uteri,  
 Ventris, Pulmonum,  
 Nervorum, Urinæ.  
 Renum,



46.

PULVIS.

℞ *Sal. Polychresti*,  
\* *Tartari Vitriol.* ā ʒj.  
*Sal. Purg. Angl.* ʒij.  
*Sacchari albi* ʒjß.  
*Ol. Melissa* gtt. iiij.

M. F. Pulvis.

Ter de die sumatur ʒß. vel ʒij.  
cum aliquo liquore conve-  
niente.

I N

* Putredine,	Obstructione,
* Calore,	Pruritu,
* Febre,	Otalgia,
* Cephalalgia,	Podagra,
* Fastidio,	Pustulis,
* Nausea,	Jonthis,
* Alvo adstr.	Hypochon-
* Vomitu,	driacis,
Inflammatio-	Acutis,
ne,	Acrimonia,
Contusione,	Ictero,
Anorexia,	Tremore,
Singultu,	Cardialgia,
Asode,	Cachexia,
Coagulation.	Cacochimia,
Erysipelate,	Crassitudine,
Contractilit.	Cruditare,
Viscido,	Maculis,
Eruetatione,	Agripnia,
Paralyfi,	Alcali,
Tertiana,	Melancholia,
Dolore,	Palpitatione,
Sopore,	Catoche,
Rheumatismo	Dyspepsia,
Sudamine,	Cacochylia,
Motu accele-	Corruptione
rato,	calida,
Convulsione,	Ophthalmia,
Satietate,	Grumo,
Lentore,	Obesitate,
Rubeola,	

I N M O R B I S.

* Eccoprotic.	Frige faciens,	Cerebri,	Intestinorum,
* Antiphlogi-	Aperiens,	Oculorum,	Bilis,
sticum,	Salinum,	Ventriculi,	Hepatis,
* Antiseptic.	Acescens,	Aurium,	Faciei,
* Cephalicum	Acidum,	Capitis,	Portarum,
Abstergens,	Derivans.	Oris,	Famis.
Resolvens,		Articulorum,	



47.

## MIXTURA.

℞ *Aq. Menthae*,  
 \* *Hyssopi*,  
*Melissæ* ā ʒjss.  
*Theriacal.* ʒss.  
*Vitæ Mathiol.* ʒij.  
*Theriacæ Andr.* ʒj.  
*Sal. Polychrestī* ℥iiij.  
*Vol. Oleos.* ʒss.  
*Syrp. Papav. albi* ʒvi.

M. F. Mixtura.

Omni hora sumatur cochlear,  
 in vomitu autem parva quan-  
 titas simul propinanda donec  
 retineri queat.

\* Anodynum, Calefaciens,  
 Resolvens, Aromaticum,  
 Sudoriferum, Carminans,  
 Spirituosum, Antihysteric.  
 Diaphoretic. Antispasmo-  
 tile, dicum.

## I N

\* Vomitu, Cruditate,  
 \* Mobilitate, Variolis,  
 \* Hysteria, Cacochymia,  
 \* Convulsion. Cachexia,  
 \* Flatibus, Detumescent.  
 \* Dolore, Dystocia,  
 \* Cardialgia, Ructu,  
 \* Colico, Volvulo,  
 Nausea, Tetano,  
 Acido, Terrore,  
 Singultu; Angustia,  
 Febre, Borborygmo,  
 Syncope, Miliari febre,  
 Acrimonia, Carebaria,  
 Palpitatione, Chronicis,  
 Abortientib. Ephemera,  
 Frigiditate, Lumbagine,  
 Horrore, Morbillis,  
 Inflatione, Nephritide,  
 Catarrho, Phricode.  
 Consensu,

## I N M O R B I S

\* Ventriculi, Gravidarum,  
 \* Nervorum, Intestinorum,  
 \* Uteri, Lochiorum,  
 Renum, Puerperarum,  
 Urinæ, Menstruan-  
 Parturien- tium.  
 tium,



48.

GUTTULÆ.

℞ *Sp. Cochlearia*,  
*Aq. Theriacalis*.  
*Elix. Prop. Parac.* ā ʒß.  
*Tinct. Mirrha*,  
*Succini* ā ʒij.  
*Chalybis* ʒß.

M. F. Mixtura.

Sumantur guttulæ xxv. ter de  
 die cum vino vel vino quo-  
 dam medicato.

\* Eccoprotic.      Calefaciens,  
 \* Roborans,      Movens,  
 \* Antiscorb.      Anodynum,  
 \* Stomachic.      Obtundens,  
 Abstergens,      Diaphoretic-  
 Resolvens,      cum,  
 Stimul. lene,      Aperiens.

I N

\* Cachexia,      Pallore,  
 \* Viscido,      Diarrhœa,  
 \* Acido,      Lassitudine,  
 \* Cruditate,      Aquæ abusu,  
 \* Scorbuto,      Lienteria,  
 \* Laxitate,      Alv. adstricta,  
 \* Chlorosi,      Dyspepsia,  
 Flatu,      Lupia,  
 Incubo,      Mollitudine,  
 Palpitatione,      Pituita,  
 Paralyfi,      Nitroso,  
 Scirrho,      Obstructione,  
 Hydrope,      Satietate,  
 Motu lang.      Ructu,  
 Tremore,      Leucophl.  
 Debilitate,      Hypochondr.  
 Mensib. supp.      Fastidio,  
 Dolore,      Œdemate,  
 Rachitide,      Horrore,  
 Cacochymia,      Crassitudine,  
 Acrimonia,      Cardialgia,  
 Convulsione,      Beriberi,  
 Struma,      Anorexia,  
 Mobilitate,      Cacochylia,  
 Abortientibus      Corruptione,  
 Catarrho,      Chronicis,

I N M O R B I S.

\* Uteri,      Ventriculi,  
 Menstruan-      Lienis,  
 tium,      Intestinorum,  
 Glandularum,      Omenti.



49.

## LINIMENTUM.

R $\times$  Ung. Populei ,  
 \* Butiri insulsi ā 3ß.  
 Terebinth. 3ij.  
 Vitell. ovi q. f.  
 Olibani ,  
 Terræ sigillatæ ā 3j.

M. F. Linimentum.

R $\times$  Ol. Rosarum 3j.  
 Chamamel. 3ß.  
 Pulv. Rosarum rubr.  
 Myrtill.  
 Malicorii ā 3ß.  
 Album. Ovi N. 1.

M. F. Linimentum.

Affricetur, vel applicerur plumaceolis parti.

\* Sarcoticum ,  
 \* Cicatrisans ,  
 \* Consolidans  
 Adstr. lene ,  
 Anodynum ,  
 Emolliens ,  
 Molle ,  
 Glutinosum ,  
 Oleos. molle ,  
 Incrassans ,  
 Balsamicum ,  
 Obvolvens ,  
 Emplasticum ,  
 Condiens.

I N

\* Hæmorrhoidibus ,  
 \* Excoriatione ,  
 \* Corrosione ,  
 \* Ophthalmia ,  
 Cancro ,  
 Abscessu ,  
 Vulnere ,  
 Ulcere ,  
 Laxitate ,  
 Sternutamento ,  
 Fistula ,  
 Fissura ,  
 Fragilitate ,  
 Attritu ,  
 Synovia ,  
 Tenesmo ,  
 Tenuitate ,  
 Anchilope ,  
 Ectropio ,  
 Plica polonica ,  
 Sphacelo ,  
 Otagia ,  
 Ægilope ,  
 Trachomate ,  
 Ozæna ,  
 Epiphora ,  
 Ruptione ,  
 Sordibus ,  
 Ancyloblepharo .  
 Varice ,  
 Lympha ,  
 Hydatidibus ,  
 Acrid. applic.  
 Sarcomate ,  
 Carcinomate ,  
 Colliquatione .

I N M O R B I S

Oculorum ,  
 Cutis ,  
 Oris ,  
 Uteri ,  
 Labiorum ,  
 Nasi ,  
 Vaginæ ,  
 Auris ,  
 Pilorum ,  
 Ani ,  
 Umbilici ,  
 Lachrymarum ,  
 Glandularum .



50.

BOLUS.

℞ *Tart. Emetici* gr. iij. vel iv.  
*Gelatinae Ribesior.* ℥ss.  
*Ol. Cinamomi* gtt. j.  
 M. F. Bolus  
 Pro dosi, superbibatur copiosus liquor.

\* Emeticum polychr. Acefcens, Aromaticum.

I N

\* Viscido,  
 \* Nausea,  
 \* Pseudorexia,  
 \* Cacochyliā,  
 Singultu,  
 Caco hymia,  
 Intermittente Febre,  
 Cachexia,  
 Dolore,  
 Debilitate,  
 Acrimonia,  
 Cardialgia,  
 Cruditate,  
 Acrid. ingest.  
 Dyspepsia,  
 Pituita,  
 Ructu,  
 Vomitu,  
 Ingestorum abusu,  
 Satietate,  
 Flatibus.

I N M O R B I S.

\* Ventriculi, \* Bilis.

51.

ELECTUARIUM.

℞ *Cort. Peruviani* ℥j.  
 \* *Sal. Polychrestī* ℥j.  
*Laud. liquid.* gtt. xx.  
*Syrup. Cort. Citri* q. s.  
 M. F. Electuarium.  
 Sumatur ℥j. omnibus alternis horis tempore apyrexiae.

\* Febrifugum,  
 \* Anodynum,  
 Acefcens,  
 Acidum.

I N

\* Intermittente,  
 \* Dolore,  
 \* Tertiana,  
 \* Quartana,  
 Palpitatione,  
 Convulsione,  
 Hectica,  
 Singultu.



## 52.

## MIXTURA.

℞ *Salis Polychresti* ℥ij.\* *Syrup. e v rad.* ℥ij.*Opii puri* gr. ij.*Aquæ Card. bened.* ℥v.*Extracti Absinth.* ℥ij.

M. F. Mixtura.

Omni hora sumatur Cochlear  
unum.

* Stupefaciens	Resolvens,
* Anodynum,	Sudoriferum,
* Stomachic.	Salinum,
* Amarum,	Aperiens.

## I N

* Febre,	Consensu,
* Intermitt.	Spin. ventosa,
* Fastidio,	Dolore,
* Dyspepsia,	Coagulatione,
* Anorexia,	Ingest. abusu,
* Cacochylia,	Grumo.
Acrimonia,	

## I N M O R B I S.

* Ventriculi,	Famis.
---------------	--------



53.

DECOCTUM.

℞ *Rad. Imperatoria* ʒvj.  
 \* *Santal. rubr.*  
*Sassafr. ā* ʒij.  
*Virgæ aureæ* M. ij.  
*Flor. Centaur. min.* ʒß.  
*Sem. Dauci Cretici* ʒvj.  
*Aquæ com.* q. s.  
 Coque: colaturam Pint. ij. exhibe. Omni hora ʒij. fumen-  
 dæ.

I N

* Puris morb.	Clavo hysteri-
* Putredine,	co,
Vulnere,	Pituita,
Leucophleg.	Hectica,
Abscessu,	Phricode,
Podagra,	Empyemate,
Exanthemat.	Acrimonia,
Variol. fine,	Lassitudine,
Ulcere,	Horrore,
Sopore,	Humiditate,
Pruritu,	Catarrho,
Carebaria,	Arthritide,
Colliquation.	Cephalalgia,
Vitiligne,	Ichore,
Hydrope,	Impetigine,
Paralyfi,	Phthifi,
Febre,	Chlorofi,
Venerea lue,	Cruditare,
Gelu,	Œdemate,
Detumescent.	Sputo,
Phlogofi,	Absorptionis
Carie,	defectu,
Dolore,	Fluore albo,
Salivatione,	Petechiis,
Scabie,	Chronicis,
Sorditate,	Nitroso,
Maculis,	Mercurii ab-
Fistula,	usu,
Viscido,	Gravedine,
Spina ventosa,	Malignis,
Fractura,	Peste,
Frigiditate,	Repulsione.
Hydrothorac.	

* Sudorifer.	Movens,
* Diaphoret.	Abstergens,
* Antipyrotic.	Sarcoticum,
* Antiseptic.	Consolidans,
* Pectorale,	Expectorans,
* Discutiens,	Derivans.
Calefaciens,	

I N M O R B I S

* Ossium,	Pulmonum,
* Pectoris,	Salivæ,
Cutis,	Omenti.
Capitis,	



54.

\* Febrifugum,

Stimulans  
Acre.

## EPITHEMA.

℞ *Rutæ viridis* ℥ij.  
*Sem. Sinapi* ℥ij.  
 Contusa exhibe ad Epicarpia.

Intermittente,

IN

Quartana,  
Quotidiana.

℞ *Uvar. Corinth.*  
*Summ. Lupuli*,  
*Sal. Marin.* ā ℥ij.

Contusa applica carpis.  
 Licet millies applicatum viderim ad abigendam febrem intermittentem, nunquam effectum observavi.

55.

\* Febrifugum,  
Resolvens,  
Stimulans,  
Movens,Balsamicum,  
Condiens,  
Oleosum acre  
Frictio.

## LINIMENTUM.

℞ *Ol. Scorpion.*  
*Castorei*,  
*Camphoræ*,  
*Terebinthina*,  
*Juniperi*,  
*Laurini* ā ℥β.

M. F. Linimentum.

Inungatur eo spina dorsi vel alia pars læsa.

Quamvis à quibusdam adhibetur ad febris intermittentis curationem, nunquam successum inde habui, magis autem præstat in ceteris morbis.

\* Paralyfi,  
 \* Viscido,  
 \* Intermittente,  
 Motu lang.  
 Frigiditate,  
 Consensu,  
 Ictero,

IN

Laxitate,  
 Coagulatione  
 Pituita,  
 Tenacitate,  
 A idura,  
 Grumo,  
 Obstructione,  
 Quartana.

IN MORBIS

\* Ligamentorum,

Hepatis.



56.

DECOCTUM.

℞ *Plantag. latifolia* ℥x.

*Rad. Tormentill. rec.* ℥ij.

*Aquæ Pint.* ij.

Coque : de Colatura bibat ℥iij.  
omni trihorio. Frustra ad  
febris intermittens cura-  
tionem sæpe usus sum,  
sed in ceteris morbis ma-  
gis valens est.

\* Stypticum, Motum min.  
\* Febrifug. Incrassans,  
Adstringens, Obstruens,  
Refrigerans, Coagulans.

I N

\* Intermit- Ardore,  
tente, Mensium pro-  
Tenuitate, fluvio,  
Laxitate, Vomitu cru-  
Elongatione, ento,  
Calore, Putredine,  
Mictu cruen- Hæmorrhag.  
to, Motu aucto.

57.

PULVIS.

℞ *Aluminis rupie* ℥j.

*Nuc. Myrist.* ℥ij.

*Bol. armeneæ* gr. xij.

M. F. Pulveres N. vi.

Sumatur unus ante Febris  
paroxysmum, vel bis aut  
ter de die in hæmorrhagia.

Ob summam austeritatem  
aluminis in febribus inter-  
mittentibus non sum au-  
sus exhibere ægris.

\* Stypticum, Aromaticum,  
\* Febrifug. Incrassans,  
Adstringens, Obstruens,  
Refrigerans, Coagulans.

I N

\* Intermit- Laxitate,  
tente, Evacuatione  
Hæmorrhagia aucta,  
Tenuitate, Diarrhœa,  
Mictu cruent. Quartana,  
Motu aucto,







59.

COLLUTIO.

℞ *Rad. Imperatoria*,  
*Pyrethri*,  
*Galangæ* ā ʒj.  
*Fol. Origani*,  
*Rutæ* ā M. j.  
*Flor. Lavandulæ* pug. ij.  
*Cort. Magell.* ʒvj.  
*Aquæ* ℥iij.  
 Coquantur vase clauso, co-  
 laturæ adde  
*Spir. Sal. Ammon.* ʒiij.  
 M. F. Collutio.

℞ *Fol. Rorismarini*,  
*Thymi*,  
*Nicotianæ* ā M. ʒ.  
*Rad. Imperatoria*,  
*Iridis nostr.* ā ʒiij.  
*Sem. Sinapi*,  
*Nasturtii* ā ʒʒ.  
*Masticis* ʒij.  
*Cardam. minor.* ʒiʒ.  
*Vini albi* ℥jʒ.

Fiat infusio vase clauso, co-  
 laturæ adde  
*Spir. Sal. Amm.* ʒj.  
 M. F. Collutio.

Hoc liquore aliquoties de  
 die colluantur os & fauces.

\* Resolvens, Volatile,  
 \* Stimulans, Acre,  
 \* Calefaciens Alcalinum,  
 Roborans, Aromaticum;  
 Spirituosum, Apophlegma-  
 Movens, tizonton.

IN

\* Viscido, Frigiditate,  
 \* Hydrope, Tenacitate,  
 \* Angina aq. Crassitudine,  
 \* Pituita, Austero,  
 \* Oedemate, Apoplexia,  
 Paralyfi, Laxitate,  
 Motu lang. Beriberi.

IN MORBIS

\* Faucium, Tonfillarum,  
 Linguae, Uvulae,  
 Oris,



60.

## TABELLÆ.

℞ *Masticis*,  
*Zingiberis*,  
*Cera alba* ā ʒj.  
 F. Parvi pastilli.

℞ *Cera alba* ʒj.  
*Masticis*,  
*Rad. Pyrethri* ā ʒij.  
*Euphorbii* ʒß.  
*Ol. Corticis Citri* gtt. v.  
 M. F. Tabellæ.

℞ *Fol. Nicotianæ*,  
*Lauri* ā ʒij.  
*Rad. Imperatoriæ* ʒjß.  
*Pyrethri* ā ʒß.  
*Sem. Sinapi*,  
*Sal. Ammon.* ā ʒij.  
*Masticis* q. s.

Terantur in mortario calido  
 ut fiant pastilli ʒj.

℞ *Rad. Imperatoriæ*,  
*Irias* ā ʒj.  
*Pyrethri* ʒß.  
*Sem. Staph. agriæ* ʒj.  
*Masticis* ʒij.

M. F. Noduli masticatorii.

Qui manducandi donec  
 sufficiens salivæ quantitas  
 effluxerit: & repeti potest.

\* Resolvens,  
 \* Phlegmag.  
 \* Masticator.  
 \* Sialagog.  
 Stimulans,  
 Acre,

Resinosum,  
 Calefaciens,  
 Movens,  
 Aromaticum,  
 Cephalicum.

IN

\* Hydrope,  
 \* Viscido,  
 \* Paralyfi,  
 \* Angina a-  
     quosa,  
 Apoplexia,  
 Motu lang.  
 Sopore,  
 Pituita,

Mucofo,  
 Crassitudiue,  
 Catarrho,  
 Cæcitate,  
 Hydroceph.  
 Frigiditate,  
 Laxitate,  
 Malignis,  
 Nitroso,

IN MORBIS

\* Faucium,  
 \* Tonsilla-  
     rum,  
 Oris,

Dentium,  
 Capitis,  
 Encephali,  
 Uvulæ.



61.

\* Emeticum, Resolvens.

HAUSTUS.

℞ *Vini Emetici* ℥jss.  
*Oxymel. squill.* ℥j.  
 M. F. Haustus.

℞ *Succi Raph. rust. expr.* ℥j.  
*Oxymel. squill.* ℥ij.  
 M. F. Haustus.

Superbibatur copiosus liquor.

IN  
 \* Viscido, Cacochoymia,  
 Singultu, Cachexia,  
 Paralyfi, Dolore,  
 Acido, Satietate,  
 Apoplexia, Cacochoylia,  
 Acrimonia, Cardialgia,  
 Acrid. ingest. Pituita.

IN MORBIS  
 Ventriculi.

62.

\* Purgans, Resolvens,  
 \* Hydragum, Evacuans,  
 Derivans.

HAUSTUS.

℞ *Diagridii*,  
*Resin. Jalapæ* ā gr. x.  
*Sp. Vini rect.* ℥ij.  
 Accurate tritis & solutis adde  
*Syrup. Rosar. solut.* ℥vi.  
 M. F. Haustus.

Dividatur in partes duas pro  
 duabus dosibus, nisi fortissima  
 desideretur alvi ductio.

IN  
 \* Hydrope, Fœtore,  
 \* Ascitide, Cacochoymia,  
 \* Leucoph. Sopore,  
 Viscido, Singultu,  
 Abundantia, Ulcere,  
 Cachexia, Debilitate,  
 Catoche, Grumo,  
 Paralyfi, Satietate,  
 Motu lang. Ozæna,  
 Apoplexia, Pituita,  
 Cardialgia, Coagulatione,  
 Hydroceph. Acrimonia,  
 Crassitudine, Angina,  
 Cruditate, Cacochoylia.

IN MORBIS  
 Capitis, Ventris,  
 Faucium, Cerebri,  
 Narium, Intestinatorum.



63.

## CLYSMA.

\* Purgans, Acre,  
 \* Hydragog. Derivans,  
 Stimulans, Stimulans.  
 Resolvens,

℞ *Pulpæ Colocynth.* ʒß.*Fol. Nicotianæ* ʒjß.*Aquæ com.* ʒx.

Coquantur, colaturæ adde

*Salis gemmæ* ʒij.

M. F. Clysma.

Injiciatur tepide: si videatur

nimis acre purgans, quanti-

tas ingredientium minui

debet.

IN

\* Viscido, Paralyfi,  
 \* Apoplexia, Catoche,  
 \* Pituita, Ascitide,  
 Motu lang. Abundantia.  
 Hydrope,

IN MORBIS

Ventricis, Cerebri.



64.

SUFFITUS.

℞ *Tinct. Castorei*,  
\* *Sp. Sal. ammoniaci* ā ʒij.  
M. F. Suffitus.

℞ *Calcis vivæ*,  
\* *Sal. Ammonicaci* ā ʒss.  
Terantur seorsim & concussione misceantur in phiala clausa, adde  
*Ol. Melissæ*,  
*Rorismarini*,  
*Cort. Citri* ā gtt. ij.  
M. F. Suffitus.

℞ *Sal. vol. oleosi*,  
\* *Sp. Rorismarini* ā ʒiij.  
*Sal. vol. Succini* ʒj.  
*Ol. Melissæ* gtt. vi.  
M. F. Suffitus.  
Olfaciat æger sæpe, & fricetur aliquid ad frontem & tempora.

\* Cephalic. Spirituosum,  
\* Stimulans, Excitans,  
\* Volatile, Alcalinum,  
\* Nasale, Acre,  
\* Antihystericum, Calefaciens,  
Cardiacum, Odoriferum,  
Movens, Nervinum.

IN

\* Apoplexia, Debilitate,  
\* Hysteria, Catoche,  
\* Sopore, Corruptione  
\* Vertigine, chronica,  
\* Syncope, Somnolentia,  
\* Pituita, Laxitate,  
\* Convulsione, Hydroceph.  
Motu lang. Gravedine,  
Viscido, Dolore,  
Mobilitate, Acido,  
Abortientib. Anodynia,  
Palpitatione, Austero,  
Incubo, Cæcitate,  
Catarrho.

IN MORBIS

\* Capitis, Encephali,  
Uteri, Muci,  
Nervorum, Narium.



65.

## POTUS.

Rx *Vini gallici rubri adst.* ℥j.  
Ter quaterve de die.

Rx *Vini Hippocrat.* ℥ss.  
*Cerevisiæ XII. floren.* ℥ij.  
Eodem modo.

Rx *Rhabarbari* ℥ss.  
\* *Cort. Magellanici* ℥j.  
*Cerevisiæ pint.* v.  
Infundantur frigide; usus ut  
prioris.

\* Roborans, Vinosum;  
Siccans, Spirituosum;  
Aromaticum, Incrassans.  
Compingens,

I<sup>N</sup>  
\* Laxitate, Frigiditate,  
\* Rachitide, Chlorosi,  
\* Phthisi ner- Cacochymia,  
vosa, Spina bifida,  
\* Cruditate, Pallore,  
\* Debilitate, Flexibilitate,  
\* Cachexia, Mollitudine,  
Humiditate, Incontinentia,  
Motu lang. Diabete,  
Acrimonia, Alvo laxiore,  
Diarrhœa, Atrophia,  
Fragilitate, Hepatico  
Tenuitate, fluxu.

## IN MORBIS.

\* Ossium, Urinæ.



66.

PILULÆ.

℞ *Pil. de Cynoglossa* ʒj.  
Fiant Pilulæ vi.

℞ *Pil. de Styrace* ʒj.  
Fiant Pilulæ vi.  
Capiat unam vesperi.

* Hypnotic.	Antipyotic.
* Stupefaciens	Antispasmod.
* Anodynum,	Antihysteric.
* Pectorale,	Refinosum.

I N

* Dolore,	Colico,
* Diarrhœa,	Abortientib.
* Agrypnia,	Hysteria,
* Tussi,	Merc. abusu,
* Phthisi,	Fluore albo,
* Consensu,	Melancholia,
* Cardialgia,	Tremore,
* Dysenteria,	Pleuritide,
Elasticitate,	Convulsione,
Abscessu,	Alvo laxiore,
Ulcere,	Flatu,
Rheumatismo	Angustia,
Singultu,	Dyspnœa,
Puris morbis,	Anxietate,
Contractilit.	Hectica,
Acrimonia,	Nephritide,
Mobilitate,	Tetano,
Salivatione,	Lumbagine,
Empyemate,	Raucedine,
Peripneumo-	Arthritide,
nia,	Phlogosi,
Asthmate,	Bile acri.

I N M O R B I S

* Pectoris,	Intestinorum,
* Uteri,	Gravidarum,
Pulmonum,	Salivæ,
Nervorum,	Respirationis.



67.

## PULVIS.

℞ *Olibani*,  
 \* *Corall. rubr.* ā ʒß.  
*Laud. Opiat.* gr. j  
 M. F. Pulvis pro dosi.

℞ *Sperm. Ceti*,  
 \* *Corall. rubr.*  
*Antim. diaph.* ā ʒß.  
*Laud. Opiat.* gr. j.  
 M. F. Pulvis pro dosi.

℞ *Cornu Cervi usti*,  
 \* *Masticis*,  
*Antimon. diaph.* ā ʒß.  
*Laud. Opiat.* gr. j.  
 M. F. Pulvis pro dosi.

℞ *Bol. Armen.*  
 \* *Terræ Catechu*,  
*Corall. rubr.*  
*Masticis* ā ʒß.  
 M. F. Pulveres N. viii.  
 Capiat unum ter quaterve de  
 die.

\* Stupefa-  
 ciens,  
 \* Anodynum  
 \* Adstring.  
 \* Hypnotic.  
 \* Antipyotic.  
 Antispasmod.  
 Siccans,  
 Roborans,  
 Diaphoretic.  
 Sudoriferum,  
 Incrassans,  
 Absorbens,  
 Compingens,  
 Consolidans,  
 Pectorale.

## I N

\* Puris morb.  
 \* Suppuratio-  
 ne.  
 \* Tenuitate,  
 \* Phthisi,  
 \* Dysenteria,  
 \* Hæmoptysi,  
 Humiditate,  
 Debilitate,  
 Ulcere,  
 Dolore,  
 Singultu,  
 Diarrhœa,  
 Abscessu,  
 Rheumatismo  
 Cancro,  
 Mobilitate,  
 Laxitate,  
 Acrimonia,  
 Empyemate,  
 Fragilitate,  
 Tremore,  
 Agrypnia,  
 Hysteria,  
 Horrore,  
 Fistula,  
 Raucedine,  
 Cardialgia,  
 Catarrho,  
 Convulsione,  
 Consensu,  
 Hæmorrhagia  
 Evacuatione  
 aucta,  
 Fluore albo,  
 Salivatione,  
 Variolis,  
 Motu aucto,  
 Ictero,  
 Alvo laxiore,  
 Asthmate,  
 Cholera,  
 Lympha,  
 Diarrhœa,  
 Dyspnœa,  
 Gravedine,  
 Phlogosi,  
 Hectica.

## I N M O R B I S

\* Pulmonis,  
 Pectoris,  
 Glandularum,  
 Bilis,  
 Salivæ,  
 Respirationis,  
 Gravidarum.



68.

ERICTIO SEU VAPOR.

Rx Benzoin,  
\* Olibani,  
Succini,  
Thuris à ʒß.

M. F. Pulvis grossus.

Prunis inspergendus, fumus  
excipiat in fundibulo, vel  
panno. Hæc quoque se-  
orsim inspergi possunt.

Rx Styracis ʒj.  
\* Mastice ʒij.  
Bals. Peruv. q. s.

Fiant inde Pilulæ gr. vi.  
una de his ponatur supra  
prunam ardentem, ut ex-  
cipiat in fumum ore aperto.

\* Siccans,      Incrassans,  
\* Roborans,      Diaphoretic.  
\* Discutiens,      Aërem emen-  
\* Antiseptic.      dans,  
\* Pectorale,      Condiens,  
Calefaciens,      Obtundens,  
Stimul. lene,      Resinosum,  
Resolvens,      Absorbens,  
Cardiacum,      Odoriferum,  
Antacidum,      Frictio,  
Nervinum,      Aromaticum,  
Antispasmod.      Acusticum.

I N

\* Laxitate,

\* Humiditate

\* Rachitide,      Obstructione,  
\* Corruptione      Amaurosi,  
\* Oedemate,      Purgantium  
\* Fœtore,      abusu,  
\* Putredine,      Anxietate,  
Sputo,      Macie,  
Sternutatione,      Empyemate,  
Ulcere,      Aquæ abusu,  
Surditate,      Beriberi,  
Acido,      Convulsione,  
Aridura,      Evacuatione,  
Diarrhœa,      Inflatione,  
Austero,      Phthisi,  
Procidentia,      Luxatione,  
Cæcitate,      Dysenteria,  
Paralyfi,      Cachexia,  
Carebaria,      Mobilitate,  
Colliquatione      Varicocele,  
Hectica,      Emphysemat.  
Atrophia,      Asthmate,  
Tenesmo,      Cacochymia,  
Colica pict.      Fragilitate,  
Motu lang.      Absorptione  
Contagio,      minore,  
Debilitate,      Fluore albo,  
Cruditate,      Tussi,  
Intumescent.      Sopore,  
Acrimonia,      Catarrho,  
Pituita,      Ichore,  
Mollitudine,      Hydrocele,  
Viscido,      Otalgia.

I N M O R B I S.

\* Nervorum,      Testium,  
\* Pectoris,      Uteri,  
\* Narium,      Lienis,  
Pulmonis,      Visus,  
Capitis,      Auditus,  
Auris,      Oculorum,  
Scroti,      Respirationis,  
Vaginæ,      Muci.



69.

## INFUSIO.

℞ *Rhei electi* ℥℔.  
*Myrobalani citr.* ℥iij.  
*Agarici Troch.* ℥ij.  
*Cerevisiæ* ℔iiij.  
 Infundantur frigide 24 horas:  
 tantum partitis vicibus bi-  
 bendum, donec respondeat  
 alvus.

\* Purgans,  
 \* Eccopro-  
 ticum,  
 Roborans,

Siccans,  
 Evacuans,  
 Stomachicum.

I N

\* Laxitate,  
 \* Hydrope,  
 Humiditate,  
 Rachitide,  
 Diabete,  
 Cruditate,  
 Motu lang.  
 Chorea.  
 Convulsione,

Cacochymia,  
 Cachexia,  
 Dysenteria,  
 Anorexia,  
 Ascitide,  
 Dyspepsia,  
 Pseudorexia,  
 Flatibus,  
 Leucophleg.

I N M O R B I S

\* Ventriculi,  
 \* Ventris,

\* Famis,  
 Intestinorum.

70.

## GUTTULÆ.

℞ *Limaturæ Chalybis* ℥j.  
*Aceti destill.* ℥x.  
*Sacchari* ℥iiij.  
 Ebulliant in phiala alta leni  
 igne 24. horas, liquoris  
 filtrati exhibeantur gtt. xx.  
 in vino hispanico bis de  
 die.

\* Adstringens,  
 Refrigerans,  
 Austerum,  
 Motum mi-  
 nuens,

Evacuatio-  
 nem sistens,  
 Acescens,  
 Acidum,  
 Incrassans.

I N

\* Tenuitate,  
 \* Hæmorrhæ-  
 gia,  
 Motu accele-  
 rato,

Fragilitate,  
 Laxitate,  
 Corruptione  
 calida.



71.  
CATAPLASMA.

℞ *Fermenti panis acris* ℥ij.  
*Saponis veneti* ℥ij.  
*Mellis* ℥ss.

*Ol. Infus. Chamem.* ℥ij.  
M. F. Cataplasma.

℞ *Gum. Galbani,*  
*Ammoniacy* ā ℥j.  
*Mell. com.* ℥ij.

M. Applicetur tepide.

\* Maturans, Saponaceum,  
\* Resolvens, Gummosum,  
Emolliens, Aperiens,  
Abstergens, Digestivum.  
Condiens,

I N  
\* Tuberculo, Carbunculo,  
\* Tenacitate, Luxatione,  
Phygethlo, Purulentis,  
Abscessu, Phlegmate,  
Contusione, Coagulatione,  
Parotide, Grumo,  
Phlegmone, Obstructione.  
Crassitudine,

I N M O R B I S.  
\* Glandularum.



72.

## CATAPLASMA.

R $\mathfrak{x}$  *Fol. rec. Acetosa* M. iij.  
*Butyri insulsi* ℥j.

Ad ignem leniter decoct. adde

*Fermenti panis* ℥ij.

*Gum. Sagapeni* ℥ss.

*Vitell. ovor.* N. ij.

M. F. Cataplasma.

R $\mathfrak{x}$  *Mellis ad spissit. cocti* ℥iij.

*Cepar. assatar.* ℥ij.

*Ficuum pinguium* ℥iij.

*Aque* q. f.

Coque in cataplasma, adde

*Farina Lini* ℥ss.

*Ol. Lini* ℥ij.

M. F. Cataplasma.

Applicetur tepide.

* Maturans,	Saponaceum,
* Resolvens,	Gummofum,
Laxans,	Acescens,
Emolliens,	Acidum,
Abstergens,	Pingue.
Aperiens,	

## I N

Elasticitate,	Tuberculo,
Phygethlo,	Eschara,
Carbunculo,	Adductione,
Abcessu,	Concretionem,
Contusione,	Pleuritide,
Bubone,	Contractilit.
Venerea lue,	Parotide,
Inflammat.	Excoriatione
Anthraxe,	Ancylofi,
Phlegmone,	Coagulatione
Sordibus,	Attritu,
Duritie,	Favo,
Crassitudine,	Purulentis,
Suppuratione	Luxatione,
Angina,	Sphacelo.

## I N M O R B I S.

Glandularum,	Pilorum,
Cutis,	Articulorum,
Faucium,	Ligamento-
Ossium,	rum.



73.

EPITHEMA.

℞ *Cinerum Clavellat.* ℥iiij.

\* *Calcis Vivæ* ℥ij.

Ex parato inde lixivio sal  
inspissatus, in crucibulo  
calcinatus phiala probe  
sicca & clausa servetur,  
usus tempore aliquid cuti  
applicandum munitæ cir-  
cum emplastro.

Vel paratur simili modo ex  
lixivio fortissimo sinegma-  
tarii.

℞ *Empl. Diachyl. Simp.* ℥ss.

\* *Cantharid.* gr. x.

M. F. Emplastrum.

℞ *Saponis nigri,*

*Caricar. à part. equal.*

M. F. Emplastrum.

℞ *Elaterii,*

*Far. Hordei à ℥ij.*

*Olei,*

*Album. ovi à q. f.*

M. F. Epithema.

℞ *Saponis nigri* ℥j.

*Calcis vivæ* ℥ss.

M. F. Epithema.

*Oleum vitrioli,*

*Sulphuris,*

*CrySTALLI Luna*

Hæc dum applicantur par-  
tes circumquaque empla-  
stro tenaci muniendæ.

\* Corrodens, Rubefaciens,  
\* Escharotic. Movens,  
Causticum, Acre,  
Visicatorium, Derivans.

IN

\* Abscessu, Insectis,  
\* Eschara, Contagio,  
Hydrope, Repulsione,  
Sorditate, Somnolentia,  
Sphacelo, Hydrocephal.  
Vitiligine, Hydropho-  
Favo, bia,  
Fistula, Hydrothora-  
Impetigine, ce,  
Hydrocele, Cicatrice.

IN MORBIS.

\* Cutis, Faucium,  
Pilorum, Capitis,  
Ossium,



74.

## LAVAMENTUM.

℞ *Mell. Rosar.* ℥ij.  
 \* *Elix. prop. Parac.* ℥ss.  
*Lixivii Barbitonf.* ℥viiij.  
 M. F. Lavamentum.

℞ *Rad. Aristoloch. rot.* ℥ij.  
*Fol. Scordii,*  
*Bacc. Juniperi* ā ℥j.  
*Sp. Vini debilis* ℥xij.  
 Coque in phiala alta per horam, adde  
*Saponis veneti* ℥j.  
 M. F. Lavamentum.  
 Cum hoc liquore calido bis aut ter de die pars abluenda, vel plumaceolæ eo madidæ applicandæ.

\* Abstergens, Movens,  
 Calefaciens, Consolidans,  
 Stimulans, Abluens,  
 Resolvens, Corrigens,  
 Sarcoticum, Antisepticum,  
 Antacidum, Auferens  
 Saponaceum,

I N

\* Ulcere, Frigiditate,  
 \* Eschara, Crassitudine,  
 \* Sorditate, Putredine,  
 \* Fistula, Cachexia,  
 \* Sinu, Cruditate,  
 Abscessu, Favo,  
 Vulnere, Venerea lue,  
 Coagulatione, Empneuma-  
 Vitiligine, tosi,  
 Carbunculo, Ichore,  
 Contusione, Coagulatione  
 Acido, Tinea,  
 Motu lang. Pernione,  
 Acrimonia, Pituita,  
 Corruptione, Phlegmate,  
 Tuberculo, Nitroso,  
 Sphacelo, Morsu,  
 Hæmorrhoidibus, Laxitate,  
 Lachrymali, Grumo,  
 fistula, Mucore,  
 Impetigine.

I N M O R B I S.

\* Cutis, Vaginæ,  
 \* Pylorum, Ani.  
 Oculorum,



75.

JULAPIUM.

℞ Succi ℥ij.  
 \* Aurantior ℥j.  
 Syrup. Mororum ℥ij.  
 Aq. destill. Citri ℥iiij.  
 Melisse,  
 Cinamomi ā ℥j.  
 Vini rhenani ℥x.  
 M. F. Potio.  
 Sumatur omni hora ℥j.

\* Acutis, Somnolentia,  
 \* Erysipelate, Variolis,  
 \* Inflammatione, Alkali,  
 \* Debilitate, Diarrhoea,  
 \* Lentore, Crassitudine,  
 \* Febre, Palpitatione,  
 \* Petechiis, Pure,  
 \* Vomitu, Suppuratione,  
 \* Colliquat. Maculis,  
 \* Fastidio, Ichore,  
 \* Siti, Ulcere,  
 \* Corruptione, Ischuria,  
 \* Anxietate, Abscessu,  
 Tremore, Abortientib.  
 Typho, Volvulo,  
 Nausea, Synocho,  
 Peste, Sopore,  
 Gangræna, Ructu,  
 Phricode, Endemico,  
 Putredine, Ephemera,  
 Horrore, Epiala,  
 Febre hectica, Epidemicis,  
 Tertiana, Dysenteria,  
 Singultu, Emetic. febre,  
 Motu accel. Dyspepsia,  
 Gravitate, Detumescent.  
 Calore, Ardente,  
 Sphacelo, Helode,  
 Syncope, Afode,  
 Lassitudine, Biliosa febre,  
 Eschara, Carebaria,  
 Angina, Exanthemat.  
 Cardialgia, Hyperca-  
 Catoche, tharsi.

I N M O R B I S.

* Cardiacum,	Cephalicum,	* Ventriculi,	Encephali,
* Antiphlogi- sticum,	Stomachicum	* Bilis,	Oculorum,
* Diaphoretic- um,	Diureticum,	Faucium,	Urinæ,
* Antiseptic.	Diluens,	Capitis,	Famis,
Resolvens,	Abstergens,	Renum,	
Refrigerans,	Aromaticum,		
Stimul. lene,	Saponaceum,		
Sudoriferum,	Lene,		
Antipuotic.	Acrescens,		
Aquosum,	Alexipharma- cum,		
	Præparans.		



76.

## E P I T H E M A.

℞ *Vini Rhenani* ℥j.\* *Cinamomi*,*Caryophyll.**Macis*,*Nucis Myrist.* ā ʒij.

Infundantur loco calido, vase clauso.

℞ *Vini Rhenani* ℥j.\* *Majorana*,*Melissa*,*Flor. Lavandula* ā Mss.*Macis* ʒij.

Infundantur calide vase clauso. Applicetur liquor cum pannis ad ventriculi vel cordis regionem, calide.

* Roborans,	Diaphoretic.
* Cardiacum,	Vinosum,
* Antiseptic.	Lene,
* Stomachic.	Obtundens,
* Cephalic.	Movens,
Stimul. lene,	Calefaciens,
Alexipharmacum,	Spirituosum,
Carminans,	Condiens,
	Compingens.

I N

* Debilitate,	Cephalalgia,
* Cardialgia,	Colliquatione
* Rhachitide,	Cæcitate,
* Flatibus,	Dyspepsia,
* Colica,	Delirio,
* Valetudine,	Ructu,
* Vomitu,	Pseudorexia,
* Chronicis,	Chlorosi,
Laxitate,	Lienteria,
Acido,	Inflatione,
Tremore,	Syncope,
Palpitatione,	Podagra,
Singultu,	Frigiditate,
Horrore,	Putredine,
Motu lang.	Diabete,
Cruditare,	Fluore albo,
Tenuitate,	Nausea,
Acrimonia,	Malignis,
Sphacelo,	Dysent. sicca,
Lympha,	Veneno,
Eruetatione,	Fastidio,
Febre,	Evacuatione,
Fragilitate,	Lactatione,
Incontinentia,	Diarrhoea,
Cachexia,	Algida febre,
Repulsione,	Elongatione,
Cacochymia,	Nitroso,
Vertigine,	Hepat. fluxu,
Corruptione,	Pituita,
Carebaria,	Mollitudine.

I N M O R B I S

* Ventriculi,	Abdominis,
* Intestinor.	Spirituum,
* Capitis,	Gravidarum,
* Famis,	Visus,
Uteri,	Encephali.



77.

FOMENTUM.

℞ *Fol. Rutæ,*  
*Abſinthii* ā M. iiij.  
*Scordii* M. v.  
*Menthæ* M. j.

Cum aquæ & aceti q. ſ. co-  
 que vaſe clauſo, ℥iiij.  
 admiſce

*Salis gemmæ* ℥ſ.

*Sp. vini Theriacal,* ℥ij.

Foveatur hoc liquore calido  
 pars læſa.

\* Reſolvens, Stimul. lene,  
 \* Antiſeptic. Roborans,  
 \* Hepaticum, Movens,  
 \* Aperiens, Aromaticum,  
 Abſtergens, Anodynum.  
 Calefaciens,

I N

\* Contuſione, Putredine,  
 \* Sordibus, Ichore,  
 \* Sphacelo, Ictero,  
 \* Eſchara, Craſſitudine,  
 \* Obſtructione, Debilitate,  
 Congelatione, Acrimonia,  
 Gangræna, Laxitate,  
 Vitilagine, Empneuma-  
 toſi,  
 Ulcere, Podagra,  
 Paralyſi, Luxatione,  
 Acido, Beriberi,  
 Motu lang. Coagulatione,  
 Viſcido, Ablactatione,  
 Frigore, Repulſione,  
 Arthritide, Pernione,  
 Spina ventofa, Phlegmate,  
 Carie, Grumo,  
 Œdemate, Pituita.

I N M O R B I S

\* Oſſium, Cutis,  
 \* Hepatis, Vaginæ.  
 \* Lienis,



78.

## CATAPLASMA.

℞ *Herb. Absinthii*,  
*Scordii*,  
*Phellandrii*,  
*Calamintha*,  
*Rutæ* à M. j.

*Aquæ comm.*

*Aceti* à q. f.

Coque in Cataplasma, adde

*Sal. Ammoniaci* ℥ss.

*Far. Fœnugraci*,

*Lupinor.* à ℥ij.

*Ol. Chamæmeli* ℥iij.

Ufus tempore irroretur.

*Sp. vini Camphorati*,

*Sal. Ammoniaci* à ℥ij.

Applicetur calefactum.

℞ *Herb. Scordii*,  
*Absinthii*,  
*Rutæ* à M. ij.  
*Flor. Chamæmeli* M. j.

Coque in aquæ q. f.

Ufus tempore irroretur

*Sp. vini Theriacalis*,

*Saponis Veneti* à ℥ss.

*Sal. Gemmæ* ℥j.

M. F. Cataplasma.

Applicetur calide.

* Resolvens,	Stimulans,
* Calefaciens,	Aromaticum,
* Aperiens,	Volatile,
Abstergens,	Movens,
Antisepticum,	Spirituosum.

I N

* Motu lang.	Frigiditate,
* Eschara,	Angina,
* Sphacelo,	Craffitudo,
* Coagulatio-	Viscido,
ne,	Empneumat.
* Obstructio-	Puris morbis,
ne,	Putredine,
Contusione,	Ulcere,
Gangræna,	Laxitate,
Abscessu,	Luxatione,
Suppuratione,	Grumo,
Ablactatione,	Phlegmate.

I N M O R B I S.

Cutis,	Ossium,
Faucium,	Tonsillarum,
Vaginæ,	Lienis.



79.

LAVAMENTUM.

℞ *Aceti Dracunculi* ℥vi.  
*Rosarum* ℥iij.  
*Sp. vini Theriac.* ℥vi.  
*Sal. Marini* ℥j.  
*Aq. decocti Hordei* ℥ij.  
 M. F. Lavamenrum.

℞ *Lixivii*,  
*Aceti* ā ℔j.  
*Scordii*,  
*Absinthii*,  
*Rutæ*,  
*Lupin. contus.* ā M. ℔.  
*Rad. Aristoloch. rutund.*  
*Vincetoxici* ā ℥℔.  
*Sal. Marini* ℥j.  
 Post decoctionem adde  
*Aquæ vitæ* ℥j.  
*Aloës*,  
*Myrrhæ* ā ℥j.  
*Caphoræ* ℔℔.

M. F. Lavamentum.

Pars hoc liquore calefacto  
 abluenda.

\* Abstergens, Acre,  
 \* Antiseptic. Abluens,  
 \* Stimulans, Aromaticum,  
 Resolvens, Spirituosum,  
 Acidum, Resinosum.

I N

\* Ulcere, Tarantismo,  
 \* Sphacelo, Hydrophobis,  
 \* Putredine, Morfu,  
 \* Contagio, Veneno,  
 Abscessu, Mucore,  
 Vulnere, Sironibus,  
 Eschara, Tinea,  
 Maculis, Tuberculo,  
 Vitilagine, Venerea lue,  
 Carbunculo, Phlegmate,  
 Contusione, Empneuma-  
 Combustione, tosi,  
 Lentigine, Ephelidibus,  
 Scarificatis, Malignis,  
 Motu lang. Grumo,  
 Sordibus, Coagulatione  
 Impetigine, Corruptione.

I N M O R B I S

Cutis.



80.

## JULAPIUM.

℞ *Aq. Theriacalis* ℥j.  
*Prophylact.* ℥vi.  
*Vitæ Matth.* ℥j.  
*Rutæ* ℥viii.  
*Syrup. Artemisia Fernel.*  
*e v Rad. aper. ā* ℥iſſ.  
*El. prop. cum sale tart.* ℥ij.  
 M. F. Potio.

℞ *Aq. decocti Hordei* pint. ij.  
*Vini Gallici* pint. i.  
*Zingib. Pulv.* ℥ij.  
*Syrup. Botryos* ℥iiij.  
 M. F. Potio.  
 Sæpius de die sumat ℥ij.

\* Sudorifer.  
 \* Calefaciens,  
 \* Antiseptic.  
 \* Diaphoret.  
 Resolvens,  
 Stimul. lene,  
 Alexipharmacum,  
 Antacidum,  
 Discutiens,  
 Aromaticum,  
 Movens,  
 Spirituosum,  
 Roborans,  
 Diluens,  
 Derivans,  
 Aperiens.

I N

\* Debilitate,  
 \* Corruptione  
 chronica,  
 \* Putredine,  
 \* Malignis,  
 Acido,  
 Delirio,  
 Horrore,  
 Petechiis,  
 Motu lang.  
 Inflammat.  
 Podagra,  
 Febre,  
 Maculis,  
 Frigore,  
 Sphacelo,  
 Gangræna,  
 Peste,  
 Spir. defect.  
 Cachexia,  
 Phricode,  
 Cacochymia,  
 Pituita,  
 Pure,  
 Catarrho,  
 Fluore albo,  
 Craffitudine,  
 Diabete,  
 Cruditate,  
 Ephemera,  
 Lassitudine,  
 Epiala,  
 Laxitate,  
 Exanthemat.  
 Veneno,  
 Detumesc.  
 Ulcere,  
 Phlegmate,  
 Humiditate,  
 Somnolentia,  
 Nitroso,  
 Repulsione,  
 Acrimonia,  
 Anxietate,  
 Eschara,  
 Chronicis,  
 Carebaria,  
 Algida.

I N M O R B I S.  
 Spirituum, Capitis.



81.

CATAPLASMA.

℞ *Fol. rec. Abrotani,*  
*Absinthii,*  
*Rutæ,*  
*Scordii,*  
*Alliariæ,*  
*Marrubii albi,*  
*Eupator. cannab.*  
*Nicot. à M. β.*  
*Flor. Centaur. min.*  
*Meliloti,*  
*Matricariæ,*  
*Tanacetii à ℥ij.*  
*Aquæ q. s.*

Coque in Cataplasma, adde  
*Far. Lini ℥iiij.*  
*Ol. Rutæ ℥ij.*  
*Aceti Theriacalis,*  
*Sp. vini Theriacal. à ℥j.*  
*Sal. Ammoniaci ℥j.*  
 M. F. Cataplasma.  
 Calefactum applicetur.

\* Calefaciens      Aromaticum,  
 \* Resolvens,      Movens,  
 Abstergens,      Antisepticum.  
 Stimulans,

IN  
 \* Sphacelo,      Luxatione,  
 \* Spina ven-      Carie,  
     tosa,      Abscessu,  
 \* Eschara,      Frigiditate,  
 Vitiligine,      Putredine,  
 Congelatione,      Viscido,  
 Gangræna,      Phlegmate,  
 Motu lang.      Laxitate.

IN MORBIS  
 \* Ossium,      Cutis.



82.

## FOTUS.

℞. *Fol. Scordii*,  
*Artemisia*,  
*Salvia*,  
*Sabina*,  
*Nicotiana*,  
*Rorismarini* ā M. ℞.  
*Flor. Meliloti*,  
*Sambuci*,  
*Calendula* ā ʒj.

Cum aqua coquantur, vel  
 cum aqua & aceto, Cola-  
 turæ ℥iij. adde

*Salis Marini*,  
*Ammoniaci* ā ʒij.  
*Sp. vini Theriacal.* ʒij.

M. F. Fetus, vel Lavamen-  
 tum.

Pars hoc liquore calido fo-  
 venda, in spongia vel lin-  
 teis recepto: potest etiam  
 pro lotionē inservire.

\* Resolvens, Stimul. lene,  
 \* Discutiens, Aromaticum,  
 \* Antiseptic. Movens,  
 Abstergens, Acre,  
 Calefaciens, Diaphoretic.

## IN

\* Obstructio- Acrimonia,  
 ne, Carie,  
 \* Sphacelo, Catarrho,  
 \* Spina ven- Ictero,  
 tosa, Graffitudine,  
 Gangræna, Nitrolo,  
 Viscido, Œdemate,  
 Congelatione, Empneuma-  
 Vitiligine, tosi,  
 Paralyfi, Luxatione,  
 Motu lang. Putredine,  
 Frigore, Ulcere,  
 Eschara, Coagulatione,  
 Sorditate, Laxitate,  
 Angina, Pituita,  
 Grumo, Repulsione.

## IN MORBIS

\* Ossium, Vaginae,  
 \* Faucium, Capitis,  
 \* Omenti, Hepatis,  
 \* Tonsillarum Lienis,



83.

FOTUS VEL LOTIO.

℞ *Lactis ebutyrati* q. f. vel

℞ *Flor. Sambuci*,  
*Meliloti*,  
*Althæa* ā ʒj.

Cum aqu. decoct. pint. iß.  
adde

*Aceti Sambuci* ʒj.

*Sal. Marini* ʒj.

M. F. Fetus seu Lotio.

℞ *Flor. Meliloti*,  
*Sambuci* ā M. j.

*Herb. Papav. hort.*

*Lentis palustris*,

*Plantaginis*,

*Nymphæa* ā M. ij.

Coque in aquæ comm. q. f.

Colaturæ ʒxx. adde

*Aceti rosarum* ʒij.

*Nitri* ʒij.

M. F. Fetus vel Lotio.

Applicetur tepidus liquor,  
vel eo abluatur pars.

\* Antiphlogi-  
sticum,

\* Laxans,

\* Antiseptic.

Humidans,

Resolvens,

Emolliens,

Refrigerans,  
Diluens,

Acidum,

Ablaens,

Motum mi-

nuens.

I N

\* Inflamma-  
tione,

\* Calore,

\* Contractili-  
tate,

\* Siccitate,

\* Putredine,

\* Rheumatis-  
mo,

Rigiditate,

Empneuma-  
tosi,

Ephelide,

Pustulis,

Erysipelate,

Sudamine,

Abscessu,

Angina,

Hæmorrhagia

Motu accel.

Lentore,

Phrenitide,

Excoriatione,

Morsu,

Ophthalmia,

Obstructione,

Maculis,

Exanthemati-  
ca,

Corrosione,

Hydatidibus,

Hysteromania

Acutis,

Jontho,

Corruptione  
calida,

Xerophthal-  
mia,

Ardore,

Sphacelo,

Lochiis supp.

Trachomate,

Rubeola,

Rubedine,

Alcali,

Ischuria.

I N M O R B I S

\* Faucium,

\* Bilis,

Oculorum,

Testium,

Tonsillarum.



84.

## CATAPLASMA.

℞ *Cepar. sub ciner. coct. ℥v.**Fol. Altheæ,**Malvæ**Flor. Meliloti* ā M. ij.*Aq. comm.* ℥ij.

q. s.

Coquantur addendo sub finem

*Far. Lini* q. s.*Sp. vini Theriacal.* ℥j.*Ol. Lini* ℥ss.M. F. Cataplasma  
Calide applicandum.

\* Maturans, Laxans,  
 \* Resolvens, Lene,  
 \* Emolliens, Leniens.

I N

\* Abscessu, Gelu,  
 \* Contusione, Siccitate,  
 \* Parotide, Sphacelo,  
 \* Carbunculo, Purulentia,  
 \* Sp. ventosa, Tuberculo,  
 \* Combustione, Pleuritide,  
 \* Inflammatione, Callo,  
 \* Termintho, Concretione,  
 \* Phygethlo, Adductione,  
 \* Duitie, Grumo,  
 \* Eschara, Rheumatismo,  
 \* Phlegmone, Pernione.

I N M O R B I S

\* Ossium, Ligamentorum.



85.

F O T U S.

℞ *Sal. Ammoniaci* ℥j.  
 \* *Sapon. veneti* ℥ij.  
*Sp. vini Camphorat.* ℥j.  
*Aq. fœniculi* ℥vi.  
 M. F. Fetus.

\* Resolvens , Alcalinum ,  
 \* Discutiens , Acre ,  
 \* Aperiens , Alcalescens ,  
 Abstergens , Obtundens ,  
 Stimulans , Aromaticum ,  
 Antacidum , Acusticum ,  
 Perspirans , Diaphoretic .  
 Saponaceum ,

I N

℞ *Sp. vini* ℥j.  
 \* *Salis Ammoniaci* ℥ij.  
*Aq. Rutæ ,*  
*Fœniculi ā* ℥iiij.

M. F. Fetus.

Applicetur cum linteis duplicatis : potest etiam pro lavamento adhiberi.

\* Hydrope , Frigiditate ,  
 \* Œdemate , Humiditate ,  
 \* Hydrocele , Ictero ,  
 \* Tumore , Cruditate ,  
 \* Catarrho , Crassitudine ,  
 \* Arthritide , Struma ,  
 Vitiligine , Laxitate ,  
 Viscido , Surditate ,  
 Podagra deficiente , Obstructione ,  
 Paralyfi , Malignis ,  
 Motu lang. Hydroceph.  
 Acido , Cæcitate ,  
 Acrimonia , Austero ,  
 Nitroso , Beriberi ,  
 Sopore , Bronchocele ,  
 Duritie , Pituita .

I N M O R B I S

\* Articulorum Hepatis ,  
 Testium , Auditus ,  
 Scroti , Glandularum .  
 Capitis ,



86.

## CATAPLASMA.

℞ *Rad. Althææ* ℥iij.*Iridis* ℥j.*Fol. Brassicæ,**Parietariæ,**Malvæ,**Flor. Chamæmeli,**Meliloti* ā M. j.*Far. sem. Lini* ℥ij.*Aq. comm.* q. s.

Coque, contusis adde

*Stercoris Caballini* ℥ij.*Axung. Porcinæ,**Ol. Chamæmeli* ā ℥j.*Cepar. coctar.* ℥jss.

M. F. Cataplasma.

Applicetur calide.

\* Maturans , Oleosum ,  
 \* Resolvens , Pingue ,  
 \* Emolliens , Leniens ,  
 Laxans , Lene.

IN

Bronchocele , Callo ,  
 Phlegmate , Concretione ,  
 Abscessu , Pleuritide ,  
 Contusione , Phlegmone ,  
 Scirrho , Attritu ,  
 Phygethlo , Crassitudine ,  
 Inflammat. Inflammat.  
 Eschara , Tuberculo ,  
 Duritie , Sphacelo ,  
 Ancylofi , Siccitate ,  
 Carbunculo , Œdemate ,  
 Obstructione ,

IN MORBIS.

Glandularum , Ossium ,  
 Articulorum , Uteri.



87.

EMPLASTRUM.

℞ Gumm. Galbani,  
\* Sagapeni,  
Ammoniacy,  
Bdellii ā ʒij.  
Vitell. ovor. N. iiij.  
Cera citrina ʒij.  
Far. rad. Bryonia ʒiiij.  
Ol. infus. Ruta q. f.  
M. F. Emplastrum.

℞ Sem. Genistæ,  
Hyperici,  
Fol. Cypressi,  
Scrophularia ā ʒv.  
Lithargyrii aur. ʒj.  
Mucag. sem. fenugr. ʒiiij.  
Ol. Lilior. alb. ʒiij.  
Cera q. f.  
M. F. Emplastrum.

℞ Gumm. Galbani,  
Opopanax,  
Ammoniacy ā ʒj.  
Flor. Sulphuris,  
Myrrha ā ʒß.  
Camphora ʒj.  
Ol. Lilior. albor.  
Axung. porcin. ā ʒvi.  
Cera q. f.

M. F. Emplastrum.  
Aliquid de eo extendatur  
supra alutam & applicetur.

\* Resolvens, Calefaciens,  
\* Spleneticum Gummosum,  
\* Hepaticum, Aperiens.  
Maturans,

I N  
Corruptione  
chronica,  
Crithe,  
Angina,  
Anchilope,  
Clavo,  
Ictero,  
Ancylofi,  
Cheilocace,  
Bronchocele,  
Pernione,  
Parotide,  
Ganglio,  
Congelatione,  
Grumo,  
Fistula.

I N M O R B I S  
\* Glandula-  
rum, Faucium,  
Testium,  
\* Lienis, Vaginæ,  
\* Hepatis, Mammarum,  
Oculorum, Mesenterii,  
Oris, Tonsillarum,  
Ossium, Pancreatis.  
Labiorum,



88.

## F O M E N T U M.

℞ *Flor. Sambuci*,  
*Hyoscyami*,  
*Meliloti*,  
*Papav. rhead.* āp. j.  
*Aque comm.* q. s.  
 Coque vase clauso, colat. adde  
*Aceti Sambuci*  
*Rosacei* ā ℥ij.  
*Sp. vini* ℥j.  
 M. F. Fomentum.  
 Eo calefacto fovenda pars.

\* Anodynum, Antiphlogisticum,  
 \* Antiseptic. cum,  
 \* Humectans, Emolliens,  
 Laxans, Refrigerans,  
 Hypnoticum, Acefcens.

## I N

\* Erysipelate, Alkali,  
 \* Dolore, Motu aucto,  
 \* Rheumatismo, Colico,  
 \* Contractilitate, Corrosione,  
 \* Angina, Excoriatione,  
 \* Calore, Lumbagine,  
 \* Putredine, Paraphimosis,  
 Ulcere, Hydatidibus,  
 Cancro, Evacuatione,  
 Venerea lue, Laceratione,  
 Hamorrhoidibus, Ardore,  
 Agrypnia, Ichore,  
 Acrimonia, Otagia,  
 Acutis, Corruptione,  
 Empneumatosi, Coxæ dolore,  
 Sphacelo, Acri applicat.  
 Lentore,  
 Phlyctæna,  
 Pustulis.

## I N M O R B I S

Glandularum, Bilis,  
 Intestinorum, An,  
 Oris, Testium,  
 Oculorum, Penis,  
 Aurium,



89.

EMPLASTUM.

℞ *Succ. expr. fol. Hyosciami,*  
*Pap. hort.*  
*Phell. ā ℥iiij.*

*Cera alba ℥viij.*

*Ol. Infus. Rosarum ℥j.*

Leni igne coque in Empla-  
 strum.

\* Stupefaci-  
 ens,

\* Laxans,

\* Anodynum,

\* Emolliens,

Hypnoticum,

Molle,

Lene,  
 Repellens,

Leniens,

Obvolvans,

Oleosum,

Pingue,

Humectans.

IN

\* Contractili-  
 tate,

\* Consensu,

Rigiditate,

Elasticitate,

Ulcere,

Cancro,

Dolore,

Rheumatismo

Attritu,

Fragilitate,

Acrimonia,

Fissuris,

Motu aucto,

Venerea lue,

Nuditate,

Paraphimosi,

Lumbagine,

Absorpt. maj.

Adstr. abusu,

Clavo,

Phimosi,

Coxæ dolore,

Callo.

IN MORBIS

Pinguedinis, Glandula-

Penis, rum.



90.

## UNGUENTUM.

℞ *Aceti Lithargyrii* ℥j.  
*Ol. expr. sem. Hyosciami,*  
*Papav. alb. a* ℥ij.  
*Infus. Rosarum* ℥iij.

Fiat nutritum, cui adde

*Opii* gr. vi.

M. F. Unguentum.

℞ *Axungie Porcinæ,*  
 \* *Ol. expr. sem. Hyosciami,*  
*Papav. alb.*  
*Ung. Populei a* ℥ss.  
*Sachari Saturni* ℥ij.  
*Opii* gr. viii.

M. F. Linimentum.

℞ *Sperm. Ceti* ℥iij.  
*Ol. infus. Rosarum* ℥ij.  
*Camphoræ* gr. v.  
*Croci* gr. x.  
*Opii* gr. iij.

M. F. Linimentum.

Parti affectæ illiniri aut supra  
 linteam vel plumaceo-  
 lam extensum applicari po-  
 test.

\* Narcotic.

\* Antiseptic.

\* Anodynum,

Refrigerans,

Adstringens,

Incrassans,

Oleosum,

Repellens &amp;

Lene,

Molle,

Pingue,

Plumbatum,

Emplasticum.

I N

\* Hæmorrhoidibus,

\* Cancro,

\* Excoriatione,

\* Laceratione

Attritu,

Nuditate,

Erysipelate,

Scirrhus veteri,

Dolore,

Convulsione,

Otalgia,

Agrypnia,

Rheumatismo,

Calore,

Corruptione,

Putredine,

Consensu,

Tenuitate,

Ulcere,

Motu aucto,

Fragilitate,

Ophthalmia,

Rubedine,

Ardore,

Hysteromania

Condylomate,

Tetano,

Alcali,

Varice.

I N M O R B I S

\* Aurium,

\* Vaginæ,

\* Ani,

Oculorum,

Cutis,

Uteri,

Bilis,

Puerperarum,

Glandularum,



91.

DECOCTUM.

℞ *Sem. Papav. albi* ℥ij.  
\* *Rad. Fœniculi* ℥iij.  
*Flor. Papav. rhead.* ℥vi.  
*Fol. Malvæ* M. j.  
*Aq. comm.* q. s.

Coque vase clauso semi ho-  
ram, colaturæ pint. ij. adde  
*Syrup. Papav. albi* ℥ijß.  
M. F. Decoctum.

℞ *Herb. Hyssopi*,  
\* *Tussilaginis* ā M. j.  
*Flor. Papav. rhead.* p. ij.  
*Cap. Papav. alb.* N. i.  
*Rad. Bardanæ*,  
*Glycyrrhizæ* ā ℥j.  
*Aq. comm.* ℥xxxv.

Coque vase clauso per semi.  
horam, F. Apozema.  
Calide sæpius de die ℥ij.  
sumendæ.

\* Stupefaciens    Emolliens,  
\* Laxans,    Lithontriptic.  
\* Hypnotic.    Dulce,  
\* Anodynum,    Humectans,  
\* Expectorans    Antisepticum,  
\* Pectorale,    Obvolvens,  
Aperiens,    Mucilagino-  
Diureticum,    sum,  
Diluens,    Glutinosum.

I N

\* Nephritide,    Muriatica,  
\* Tussi,    Catarrho,  
\* Rheumat.    Agrypnia,  
\* Empyemate    Cantharidum  
\* Purulentia,    abusu,  
\* Phthisi,    Consensu,  
\* Peripneum.    Siccitate,  
\* Pleuritide,    Contractilit.  
\* Sputo,    Podagra,  
Rigiditate,    Raucedine,  
Calculo,    Typho,  
Abscessu,    Diabete,  
Dolore,    Anxietate,  
Singultu,    Aphthis,  
Lentore,    Febre,  
Arthritide,    Vomica,  
Cancro,    Continua,  
Mictu cruent.    Asthmate,  
Acrimonia,    Obstructione,  
Acutis,    Nuditate,  
Inflammat.    Erysipelate  
Ulcere,    Gravedine,  
Vulnere,    Lympha,  
Dyspnœa,    Rigiditate.

I N M O R B I S

\* Pectoris,    Oris,  
\* Renum,    Ossium,  
\* Pulmonis,    Urinæ,  
Glandularum,    Laryngis.

F



92.

## A P O Z E M A.

℞ *Fol. Parietariae*,  
*Agrimoniae*,  
*Taraxaci* ā M. j.  
*Sem. Papav. albi*,  
*Fœniculi* ā ℥j.  
*Rad. Glycyrrhizæ* ℥jss.  
*Aq. comm.* q. s.  
 Coquantur, colaturam ℥xl.  
 exhibe, de qua calide aliquoties de die ℥ij. potandæ.

* Pectorale,	Consolidans,
* Expectorans	Aquosum,
Sarcoticum,	Pus movens,
Diluens,	Antipyrotic.
Resolvens,	Emolliens,
Diureticum,	Præparans,
Abstergens,	Aperiens.
Lithontriptic.	

	I N
* Abscessu,	Pleuritide,
* Empyemate,	Peripneumonia,
* Tenacitate,	Phthisi,
* Mictu cruento,	Acutis,
* Nephritide,	Motu aucto,
Vulnere,	Grumo,
Calculo,	Obstructione,
Debilitate,	Dyspnœa,
Lentore,	Inflammation.
Crassitudine,	Mucore,
Magnitudine aucta,	Ischuria,
Acrimonia,	Putredine,
Sputo tenaci,	Stranguria,
Siti,	Coagulatione,
Catarrho,	Vomica,
Purulentia,	Ulcere,
Dolore,	Auxietate,
Suppuratione,	Lentore.

## I N M O R B I S

* Pulmonis,	Pectoris,
* Urinæ,	Renum.



93.

APŌZEMA.

℞ Rad. Graminis,  
Rusci,  
Petroselini,  
Fœniculi ā ʒij.  
Imperatoria ʒij.  
Sem. Bardane,  
Petroselini ā ʒj.  
Aque q. s.

Coque, colaturæ ʒxxxx. ex-  
hibe. Omni hora ʒj. ca-  
lide potanda.

\* Diureticum Lene,  
lene, Molle,  
\* Antipuotic. Emolliens,  
\* Pectorale, Aquosum,  
\* Resolvens, Expectorans,  
Sarcoticum, Consolidans,  
Abstergens, Pus movens,  
Diluens, Præparans.

I N

\* Abscessu, Pleuritide,  
\* Ulcere, Peripneumo-  
\* Sputo tenaci nia,  
\* Puris morb. Coagulatione,  
\* Empyemate Phlegmate,  
\* Phthisi, Suppuratione,  
\* Vomica, Stranguria,  
\* Dysuria, Nephritide,  
Hydrope, Leucophleg.  
Vulnere, Anxietate,  
Debilitate, Dyspnœa,  
Crassitudine, Asthmate,  
Acrimonia, Obstructione,  
Tenacitate, Grumo,  
Viscido, Ascitide,  
Mensib. supp. Hydrothorace  
Fistula, Calculo,  
Synovia, Ischuria,  
Œdemate, Mucore.

I N M O R B I S

\* Pectoris, Uteri,  
\* Renum, Pulmonis,  
\* Urinæ, Lienis.  
Faucium.



94.

## POTIO.

℞ *Aceti Squill.* ℥vi.  
*Oxymell. Squill.* ℥iij.  
*Sal. polychresti* ℥j.  
*Aq. decoct. Hord.* ℥viii.  
*Hyssopi* ℥iij.

M. F. Potio.

Aliquoties de die ℥j. vel ℥ij.  
 assumendæ, quantum ferri  
 potest fervide.

* Pectorale,	Perpirans,
* Resolvens,	Pus movens,
* Abstergens,	Evacuans,
* Expectorans	Alexipharm.
Diluens,	Aperiens,
Antipuotic.	Antipuotic.
Frigefaciens,	Præparans,
Sudoriferum,	Diaphoretic.
Humectans,	

	I N
* Abscessu,	Pleuritide,
* Ulcere,	Peripneum.
* Crassitudine,	Vemitu,
* Sputo tenaci,	Siccitate,
* Puris morbis,	Mucore,
* Empyemate,	Obstructione,
* Tenacitate,	Dyspnœa,
Febre,	Grumo,
Singultu,	Putredine,
Inflammat.	Ardore,
Acrimonia,	Coagulatione
Acutis,	Malignis,
Siti,	Miliari,
Motu aucto,	Phlegmate,
Calore,	Lentore.
Asthmate,	

## I N M O R B I S

* Pectoris,	Salivæ,
Pulmonis,	Sputi.
Ventriculi,	



95.

APOZEMA.

℞ *Fol. Agrimonie,*  
*Virga aurea,*  
*Betonice,*  
*Valerian. hort. ā M. j.*  
*Marrub. p. j.*

*Rad. v. Aperient. ā ʒj.*

*Flor. Centaur. minoris,*

*Agrimonie,*

*Hyperici ā M. j.*

*Aquæ pint. v.*

Coquantur, Colatur. exhibe.

℞ *Rad. Bardane,*

\* *Chine,*

*Sarsæ parill. ʒiij.*

*Lign. Sassafr. ʒij.*

Coque vase clauso in aquæ

q. s. Colaturæ pint iij. adde

*Syrup. e v. Rad. ʒij.*

Pro potu bibi potest calide.

\* Consolidans

\* Antipyotic.

\* Antiseptic.

\* Diaphoreticum,

Pectorale,

Sudoriferum,

Resolvens,

Diluens,

Aperiens,

Abstergens,

Expectorans,

Pus movens,

Maturans,

Condiens,

Insulsum.

I N

\* Vulnere,

\* Abscessu,

\* Phthisi,

\* Vener. lue,

\* Ulcere,

\* Scabie,

\* Sp. ventosa,

\* Suppurat.

\* Fistula,

\* Putredine,

Papulis,

Vitilagine,

Dolore,

Debilitate,

Pleuritide,

Catarrho,

Acrimonia,

Variolis,

Tussi,

Salivatione,

Empyemate,

Detumescent.

Impetigine,

Colliquatione

Cachexia,

Horrore,

Ichore,

Pustulis,

Synovia,

Maculis,

Cancro,

Lichene,

Mercurii ab-

usu,

Exanthemat.

Muriatica,

Vomica,

Podagra,

Hæctica,

Grumo,

Leucorrhœa,

Fractura,

Coagulatione,

Cruditate.

I N M O R B I S

\* Ossium,

Pectoris,

Cutis,

Pulmonis,

Salivæ.



96.

## PILULÆ.

R̄ *Myrrha electa* ʒij.  
*Vitell. ovi* ʒj.

Contritis accurate admisce  
*Thuris* ʒij.

M. F. Pilulæ mediocres.

R̄ *Masticis*,  
 \* *Myrrha*,  
*Styracis* ā ʒj.  
*Bals. Peruvian.* q. s.

M. F. Pilulæ mediocres.

Omni bihorio fumatur una,  
 vel duæ.

\* Antipuotic. Gummosum,  
 \* Pectorale, Resinosum,  
 \* Resolvens, Expectorans,  
 \* Antisepti- Condiens,  
                   cum, Sarcoticum,  
 Consolidans, Aperiens.  
 Abstergens,

## I N

\* Abscessu, Synovia,  
 \* Phthisi, Tussi,  
 \* Ulcere, Vomitu,  
 \* Empyemat. Coagulatione,  
 \* Suppuratio- Crassitudine,  
                   ne, Obstructione,  
 \* Fistula, Vomica,  
 \* Putredine, Raucedine,  
 \* Purulentia, Lympha,  
 \* Ichore, Hæctica,  
 \* Arthritide, Gravedine,  
 Vulnere, Grumo,  
 Debilitate, Dyspnœa,  
 Acido, Anxietate,  
 Catarrho, Asthmate,  
 Acrimonia, Colliquatio-  
 Scirrho, ne.

## I N M O R B I S

\* Pectoris, Lienis,  
 \* Renum, Nervorum,  
 Pulmonis, Mesenterii,  
 Glandularum Urinæ,  
 Ventriculi, Sputi.



97.

PULVIS.

℞ *Myrrha* ʒij.  
*Spermatis Ceti* ʒj.  
M. F. Pulveres x.

\* Pectorale , Depurans ,  
\* Antipuotic. Emolliens ,  
\* Sarcoticum, Leniens ,  
\* Obvolvens, Resinosum ,  
\* Expector. Consolidans ,  
\* Condiens, Lithontript.

I N

℞ *Masticis* ,  
\* *Succini* ,  
*Cornu Cervi usti* ā ʒj.  
*Spermatis Ceti* ʒβ.  
M. F. Pulveres x.  
Capiat quater de die unum.

\* Abscessu , Vulnere ,  
\* Tussi, Fistula ,  
\* Calculo, Raucedine ,  
\* Mictu cruent Dolore ,  
\* Purulentia , Lympha ,  
\* Stranguria , Anxietate.  
\* Nephritide, Ruptione ,  
\* Acrimonia, Asthmate ,  
\* Tenuitate, Colliquatione  
Ulcere, Peripneumo-  
Phthisi, nia ,  
Empyemate, Hectica ,  
Pleuritide, Vomica.

I N M O R B I S

\* Pectoris, Pulmonis ,  
\* Renum, Sputi.  
\* Urinæ,



98.  
POTIO.

℞ *Succi Chærefolii expr. rec.*  
*Lactis dulcis* ā  $\mathfrak{z}$ iiij.  
*Syrup. Hyssopi*  $\mathfrak{z}$ j.  
M. F. Potio.

* Diureticum,	* Emolliens,
* Diluens,	Antipuotic.
* Abstergens,	Aperiens,
* Pectorale,	Humectans,
* Resolvens,	Præparans,
* Expectorans	Pus movens.
* Laxans,	

℞ *Succ. Chærefolii express.*  
*Petroselinii* ā  $\mathfrak{z}$ ij.  
*Lactis dulcis*  $\mathfrak{z}$ iiij.  
*Syrup. Althææ fern.*  $\mathfrak{z}$ j.  
M. F. Potio.  
Bibat  $\mathfrak{z}$ j. omni bihorio tepide.

I N

* Ulcere,	Crassitudine,
* Empyemate	Siccitate,
* Tussi,	Dolore,
* Ischuria,	Asthmate,
* Nephritide,	Purulentia,
Abscessu,	Phthisi,
Acrimonia,	Peripneum.
Debilitate,	Pleuritide,
Anxietate,	Grumo,
Melancholia,	Obstructione,
Rigiditate,	Rauceditate,
Contractilitat.	Dysuria,
Suppuratione,	Dyspnœa,
Coagulatione,	Hæctica.

I N M O R B I S

* Pectoris,	Pulmonis,
* Renum,	Laryngis,
* Sputi,	Urinæ.



99.

DECOCTUM.

℞ *Herb. rec. Saponaria* Mij.

*Endivia*,

*Cich. sylv.* ā M. iij.

*Aq. comm.* q. l.

Coque, decocti expressi pint.

iiij. exhibe. Bibat omni

bihorio ʒj.

\* Hepaticum, Abstergens,  
\* Resolvens, Refrigerans,  
\* Saponaceum, Aperiens,  
Diureticum.

I N

\* Ictero, Empyemate,  
\* Tenacitate, Calore,  
\* Abscessu, Purulentia,  
\* Crassitudine Motu aucto,  
Singultu, Inflammat.  
Visciditate, Ardore,  
Siti, Muriatica,  
Cachexia, Obstructione,  
Cacochymia, Hepatitide,  
Cruditate, Calc. bilis.

I N M O R B I S

\* Hepatis, Cystidis,  
\* Bilis, Lienis,  
Ossium, Mesenterii.  
Portarum,



## 100.

## POTIO.

℞ *Oxymell. simpl.* ℥viii.*Syrup. e v Rad.* ℥ij.*Nitri puri* ℥j.*Decoct. Heder. terrest.* ℥ij.

M. F. Potio.

Capiat quater die ℥j. calide.

* Resolvens ,	Antisepticum,
* Pectorale,	Antipuotic.
* Abstergens,	Saponaceum ,
* Expectorans	Mot. minuens
* Aperiens ,	Refrigerans ,
Antiphlogist.	Acescens.

## I N

* Inflamma-	Alcali ,
tionem ,	Colore alie-
* Erysipelate ,	no ,
* Putredine ,	Ardenſe ,
* Tenacitate ,	Dyspnœa ,
* Lentore ,	Motu aucto ,
* Acutis ,	Purulentia ,
* Craſſitudine	Aſthmate ,
* Ardore ,	Rubedine ,
Absceſſu ,	Typho ,
Gravitate ,	Tertiana ,
Singultu ,	Obſtructione ,
Vomitu ,	Glutinoſo ,
Ulcere ,	Malignis ,
Peripneumo-	Grumo ,
nia ,	Phlegmate ,
Ichore ,	Coagulatione ,
Sphacelo ,	Corruptione.

## I N M O R B I S

Ventriculi ,	Bilis ,
Pectoris ,	Sputi.
Pulmonis ,	



IOI.

HAUSTUS.

℞ Syrup. Diacod. ʒss.  
Aq. vitæ Matth. ʒj.  
Hyssopi ʒj.  
M. F. Haustus.

℞ Opii gr. j.  
Syrup. Capill. vener. ʒss.  
Aq. Papav. rhead. ʒj.  
M. F. Haustus.

℞ Syrup. Papav. albi ʒss.  
\* Laudani liquidi gtt. x.  
Aque Papav. Rhead.  
Hyssopi ā ʒss.  
M. F. Haustus.  
Capiat vespertino tempore.

\* Stupefaciens,  
\* Hypnotic.  
\* Anodynum,  
\* Pectorale,  
Maturans,  
Antipuotic,  
Expectorans,  
Laxans,  
Opiatum.

IN

\* Dolore,  
\* Tussi,  
\* Consensu,  
\* Agrypnia,  
\* Catarrho,  
Abscessu,  
Cancro,  
Debilitate,  
Rheumatism.  
Ulcere,  
Singultu,  
Convulsione,  
Arthritide,  
Contractilit.  
Peripneum.  
Pleuritide,  
Acrimonia,  
Abortientib.  
Mobilitate,  
Empyemate,  
Phthisi,  
Rigiditate,  
Purulentia,  
Suppuratione,  
Raucedine,  
Dysenteria,  
Miliari,  
Dyspnœa,  
Gravedine,  
Asthmate,  
Anxietate,  
Vomica,  
Tetano.

IN MORBIS

\* Pectoris,  
Pulmonum,  
Glandularum,  
Laryngis,  
Respirationis,  
Puerperii,  
Gravidarum,  
Sputi.



# 102. LINIMENTUM.

℞ *Ol. Violar.*  
*Nymphaea* ℥jss.  
*Butyri insulsi* ,  
*Mucilag. sem. Psyllii* ā ℥j.  
*Ol. Rosarum* ℥ss.  
*Caphora* ℥j.

M. F. Linimentum.

℞ *Butyri insulsi* ,  
 \* *Ung. Populei* ā ℥ij.  
*Vitell. ovor.* N. ij.  
*Ol. Lilior. alb.*  
*Rosarum* ℥β

M. F. Linimentum.

℞ *Cera flava* ℥j.  
*Olei Nucum* ,  
*Althæa* ā ℥ij.

M. F. Linimentum.

℞ *Succi cort. Sambuci* ,  
*Ol. Rosarum* ā ℥ij.  
*Ovorum* ℥ss.  
*Cera flava* ℥j.

M. F. Linimentum.

℞ *Mucilag. Gum. Trag.* ℥j.  
*Butyri insulsi* ℥ss.

M. F. Linimentum.

℞ *Ol. Ovorum* q. v.  
 Teratur in mortario plumbeo donec plumbi colorem contraxerit. Applicari cum linteis vel affricari parti potest.

\* Mucilagin. Lubricans ;  
 \* Anodynum, Emplasticum ;  
 \* Emolliens , Leniens ,  
 \* Obvolvans , Molle ,  
 Pingue , Incrassans ,  
 Glutinosum , Oleosum.  
 Laxans ,

I N

\* Attritu , Corrosione ,  
 \* Dolore , Glutinis def.  
 \* Acrimonia , Laceratione ,  
 \* Hæmor- Carcinomate ,  
   rhoidibus, Ophthalmia ,  
 \* Contractil. Paraphimosi ,  
 \* Excoriat. Trachomate ,  
 \* Fissuris , Variolis ,  
 \* Siccitate , Crithe ,  
 \* Xerophthal- Ægilope ,  
   mia , Ancylosi ,  
 Rigiditate , Angustia ,  
 Elasticitate , Anchilope ,  
 Erysipelate , Ectropio ,  
 Combustione, Hernia ,  
 Venerea lue , Tenesmo ,  
 Aspredine , Sternutatione ,  
 Fragilitate , Procidencia ,  
 Calore , Vulnere ,  
 Luxatione , Adductione ,  
 Concretionem, Ulcere ,  
 Condylomat. Contusione ,  
 Acrid. appl. Ozæna ,  
 Emphysemat. Clavo ,  
 Nuditatem, Otalgia.

I N M O R B I S

\* Narium , Aurium ,  
 \* Oculorum , Cutis ,  
 \* Ani , Articulorum ,  
 \* Labiorum , Ligamentor.  
 \* Vaginæ , Uteri ,  
 \* Papillarum , Pinguedinis ,  
 \* Penis , Muci.



103.

TURUNDÆ.

℞ *Medulla Limonum,*  
*Alumen,*  
*Tela Aranearum,*  
*Crepitus lupi,*  
*Linteam combustum,*  
*Spongia liquore ebria,*  
 107, 321, 574.  
*Vitriolum contusum.*

Linteo raro noduli instar  
 ligatum albumini ovi ex-  
 terne illinitum.

Ex his parentur turundæ  
 justæ magnitudinis. Aut  
 sequens adhiberi potest  
 compositum.

℞ *Thuris,*  
*Sang. Drac.*  
*Terra Sigill.*  
*Vitrioli dulc. ā ʒij.*  
*Tela Aranearum,*  
*Flor. Balaust. ā ʒß.*  
*Succi Plantag. q. f.*

Excipiatur gossypio & in-  
 datur naribus, vel aliis  
 partibus.

In dente cavo excellit *Vi-*  
*triolum* nodulo ex linteo  
 raro confecto exceptum,  
 & albumine oblito, loco  
 dentis evulso inditum,  
 cum appensione,

\* Stypticum, Motum mi-  
 \* Adstringens, nuens,  
 Obstruens, Coagulans,  
 Incrassans, Emplasticum,  
 Repellens, Nasale.

I N

\* Hæmorrhagia, Laxitate,  
 Sarcoma,  
 \* Aneurysmate, Ulcere,  
 Vulnere,  
 \* Tenuitate, Hyperfarcosi,  
 Polypo, Abscissione,  
 Abscissione, Amplitudine.  
 Evacuatione,

I N M O R B I S

Narium.



104.

## DECOCTUM.

℞ *Fol. Tussilaginis,*  
 \* *Malvæ ā M. ij.*  
*Flor. Papav. rhead.*  
*Malvæ ā M. β.*  
*Rad. Sarsæ parillæ,*  
*Petroselini ā ℥iij.*  
*Sem. Lini contusi ℥β.*  
*Laëtucæ,*  
*Cardui Mariæ ā ℥j.*  
*Aquæ comm. q. f.*  
 Coquantur, colaturæ pint.  
 iij, exhibe. Calide ℥ij. bi-  
 bantur sæpius de die.

\* Diureticum,  
 \* Consolidans,  
 \* Emolliens,  
 \* Pectorale,  
 \* Expector.  
 Humidans,  
 Laxans,  
 Anodynum,  
 Antipuotic.  
 Abstergens.

Pus movens,  
 Resolvens,  
 Lene,  
 Molle,  
 Papaverinum,  
 Præparans,  
 Mucilagin.  
 Lithonript.  
 Aperiens,

I N

\* Acrimonia,  
 \* Abscessu,  
 \* Tussi,  
 \* Ulcere,  
 \* Pleuritide,  
 Rigiditate,  
 Elasticitate,  
 Siccitate,  
 Canth. abusu  
 Dolore,  
 Peripneum.  
 Salivatione,  
 Inflammat.  
 Debilitate,  
 Lentore,  
 Cruditate,  
 Cancro,  
 Puris morbis,  
 Fragilitate,  
 Contractilit.

Hæctica,  
 Empyemate,  
 Gravitate,  
 Calculo,  
 Mictu cruent.  
 Fistula,  
 Absorpt. maj.  
 Dyspnœa,  
 Dysuria,  
 Nuditare,  
 Vomica,  
 Ischuria,  
 Nephritide,  
 Merc. abusu,  
 Suppuratione,  
 Stranguria,  
 Obstructione,  
 Coagulatione,  
 Asthmate.  
 Raucedine,

I N M O R B I S

\* Pectoris,  
 \* Renum,  
 Pulmonum,  
 Urinæ,

Sputi,  
 Salivæ,  
 Laryngis.



105.

EMULSIO.

℞ *Sem. iv. frigid. major.*  
*minor. ā ʒß.*

*Papav. albi ʒij.*

*Aq. Hordei q. s.*

Fiat Emulsio, colaturæ ʒxiv.  
admisce

*Syrup. Capill. veneris ʒj.*

*Nitri puri ʒjß.*

M. F. Potio.

℞ *Sem. Melonum,*

\* *Cucumeris,*

*Amygd. dulc.*

*Papav. albi ā ʒjß.*

*Aq. Hordei ʒxvi.*

Fiat Emulsio, colaturæ adde

*Syrup. Violar.*

*Papav. Rhead. ā ʒj.*

*Sal. prunell. ʒj.*

M. F. Potio.

Sæpius de die bibat ʒj.  
vel ij.

\* Anodynum,

\* Refrigerans,

\* Antiphlog.

\* Laxans,

\* Antiseptic.

Humidans,

Emolliens,

Farinosum,

Diluens,

Mucilagin.

Mot. minuens,

Somniferum,

Acescens,

Molle,

Nitrosum.

IN

\* Siccitate,

\* Siti,

\* Putredine,

\* Lentore,

Rigiditate,

Inflammat.

Abscessu,

Tremore,

Dolore,

Convulsione,

Debilitate,

Palpitatione,

Mensib. obstr.

Gravitate,

Calore,

Acrimonia,

Febre,

Contractilit.

Sopore,

Puris morbis,

Catoche,

A ode,

Colliquat.

Tussi,

Variolis,

Lassitudine,

Aphthis,

Empyemate,

Erysipelate,

Mictu cruen-

to,

Acutis,

Crassitudine,

Petechiis,

Peripneum.

Pleuritide,

Alcali,

Agrypnia,

Motu aucto,

Phrenitide,

Typho,

Vomitu,

Ischuria,

Ardore,

Continua,

Diabete,

Hydropyreto,

Anxietate.

IN MORBIS

\* Pectoris,

Oris,

Capitis,

Pulmonum,

Uteri,

Cerebri,

Salivæ,

Ventriculi,

Oculorum,

Mesenterii,

Urinæ,

Bilis.



106.

## DECOCTUM.

℞ *Fol. Scordii,*  
*Alliaria,*  
*Marrub. alb. ā ʒij.*  
*Aq. comm. q. f.*

Coque, colat. pint. ij. adde

*Oxymel. Squill. ʒviii.*

*Nitri ʒij.*

*Aceti Theriacal. ʒj.*

M. F. Decoctum.

Bibat omni hora ʒij. cali.  
 diffime.

* Antiphlogi-	Antipyotic.
sticum,	Aperiens,
* Antiseptic.	Saponaceum,
* Abstergens,	Expectorans,
* Sudorifer.	Pectorale,
Refrigerans,	Opiatum,
Diluens,	Acescens,
Resolvens,	Præparans.
Diaphoretic.	

I N

* Crassitudine	Sphacelo,
* Petechiis,	Ardente,
* Putredine,	Alcali,
Gangræna,	Acutis,
Abscessu,	Cruditare,
Pleuritide,	Motu aucto,
Lentore,	Inflammat.
Calore,	Ardore,
Febre,	Grumo,
Siti,	Malignis,
Melancholia,	Obstructione,
Maculis,	Hydropyreto,
Ichore,	Vomica,
Empyemate,	Mucore,
Pure,	Colliquat.
Ulcere,	Cacochymia.

I N M O R B I S

* Pectoris,	Sputi,
Offium,	Lienis.
Pulmonis,	



107.

LAVAMENTUM.

℞ *Aluminis rupi* ʒj.  
*Aq. Plantag.* ʒj.  
 M. F. Lavamentum.

℞ *Sacchari Saturni* ʒj.  
 \* *Aq. Rosarum* ʒj.  
 M. F. Lavamentum.

℞ *Liquoris Saturni* q. p.

℞ *Vitrioli comm.* ʒj.  
 \* *Aque Rosarum* ʒvi.  
 M. F. Lavamentum.

Bis aut ter de die pars eo  
 abluenda ; vel turunda  
 hoc liquore madefacta in-  
 denda.

\* Corrodens      Antisepticum,  
                          lene,      Repellens,  
 \* Stypticum,      Incrassans,  
 \* Adstringens,      Acescens,  
 \* Coagulans,      Cicatrizans,  
 Refrigerans,      Obstruens.

I N

\* Hyperfarco-      Erysipilate,  
                          si,      Tuberculo,  
 \* Pustulis,      Verruca,  
 \* Putredine,      Ulcere,  
 \* Pruritu,      Sorditate,  
 \* Hæmorrha-      Abscissione,  
                          gia,      Evacuatione,  
 Hæmorrhoi-      Caruncula,  
                          dibus,      Colliquatione  
 Sarcomate,      Ichore,  
 Cancro,      Varice,  
 Ozæna,      Varicocele,  
 Polypo,      Motu aucto,  
 Laxitate,      Jontho,  
 Rubecula,      Vulnere,  
 Sudamine,      Rubedine,  
 Tenuitate,      Amplitudine,  
 Fistula,      Condylomate  
 Fœtore,      Corruptione  
 Alkali,      calida,  
 Calore,      Phimosi.  
 Aneurysmate,

I N M O R B I S

Narium,      Glandularum,  
 Ani,      Bilis,  
 Uteri,      Vaginæ.



108.

## DECOCTUM.

℞ *Tamarind.* ℥j.  
 \* *Prunor. acido-dulc.* ℥iij.  
*Uvar. pass. sine gigart.*  
*Corinthiac. ā* ℥ij.  
*Flor. Taraxaci,*  
*Cichorei sylv. ā* ℥j.  
*Rad. Scorzonera* ℥iiij.  
*Aq. comm. q. f.*  
 Coque semihoram, colaturæ pint. ij. adde  
*Salis polychrestī* ℥j.  
*Syrup. Cich. cum Rheo* ℥jss.  
 M. F. Decoctum.

℞ *Rad. Cichorei* ℥jss.  
 \* *Fol. Fumariæ* M. ij.  
*Flor. Rosarum pall. M. j.*  
*Passul. Corinthiac.* ℥j.  
*Tamarind.* ℥ss.  
*Sem. Anisi,*  
*Fœniculi ā* ℥ij.  
*Seri Lactis q. f.*  
 Coque, colaturæ ℥jss. adde  
*Syrup. Resar. solut.* ℥ij.  
 M. F. Decoctum.  
 Bibat ℥j. vel ij. omni hora  
 tepide, donec laxetur al-  
 vus.

Melanago-  
 gum,  
 Acidum,  
 Laxans,  
 Præparans,

Saponaceum,  
 Evacuans,  
 Derivans,  
 Aperiens.

I N

Dolore,  
 Ardore,  
 Biliosa febre,  
 Cacochyliā,  
 Cholera,  
 Rheumatismo  
 Calculo bilis,  
 Obesitate,  
 Contusione,  
 Inflammat.  
 Obstructione,  
 Grumo,  
 Cancro,  
 Hepatide,  
 Convulsione,  
 Typho,  
 Putredine,  
 Leipyria,  
 Tremore,  
 Continua,  
 Corr. calida,  
 Motu aucto,  
 Dysenteria,  
 Lentore,  
 Gravitate,  
 Calore,

Ophthalmia,  
 Melancholia  
 Plethora,  
 Rubeola,  
 Catoche,  
 Crassitud  
 Cruditate  
 Anxietate  
 Angina,  
 Ictero,  
 Acrimonia,  
 Acutis,  
 Abundantia,  
 Alvo adstricta  
 Cacochymia,  
 Cachexia,  
 Cardialgia,  
 Exanthemate,  
 Furunculo,  
 Fœtore,  
 Pruritu,  
 Pustulis,  
 Sudamine,  
 Sopore,  
 Palpitatione,  
 Febre.

I N M O R B I S

\* Purgans,  
 \* Eccoprotic.  
 \* Antiphlogi-  
 sticum,  
 \* Antiseptic.

Refrigerans,  
 Abstergens,  
 Resolvens,  
 Hepaticum,  
 Acescens,

\* Hepatis,  
 \* Chylifero-  
 rum,  
 Ventriculi,  
 Glandularum,  
 Oculorum,  
 Faciei,  
 Bilis,  
 Lienis,  
 Mesenterii,  
 Urinæ,



109.

## CLYSMA.

℞ *Seri lactis*,  
 \* *Lactis ebutyrati* ā  $\text{ʒiij}$ .  
*Sal. prunellæ*,  
*polychrestæ* ā  $\text{ʒi}$ .  
*Pulpæ Tamarind.*  $\text{ʒij}$ .  
*Olei Lilior. alborum*  $\text{ʒj}$ .

M. F. Clyisma.

Tepide injiciendum, & re-  
 tinendum tam diu ac fieri  
 potest.

\* Purgans,      Resolvens,  
 \* Eccoproti-      Antisepticum,  
   cum,      Acefcens,  
 \* Antiphlogi-      Saponaceum,  
   sticum,      Salinum,  
 \* Melanago-      Motum mi-  
   gum,      nuens,  
 Hepaticum,      Abluens,  
 Humidans,      Stomachic.  
 Refrigerans,      Evacuans,  
 Laxans,      Derivans,  
 Abstergens,      Acidum.

I N

\* Rheumatis-      Sopore,  
   mo,      Ophthalmia,  
 \* Alvo adstri-      Hypochondr.  
   cta,      Biliofa,  
 \* Calore,      Continua,  
 \* Angina,      Agrypnia,  
 \* Cephalalgia,      Catoche,  
 \* Melancholia      Tuberculo,  
 Rigiditate,      Siti,  
 Siccitate,      Vomitu,  
 Dolore,      Erysipelate,  
 Inflammat.      Cacoehymia,  
 Cantharidum      Cachexia,  
   abufu,      Anxietate,  
 Hepatitide,      Ictero,  
 Contufione,      Palpitatione,  
 Singultu,      Exanthemate,  
 Convulfione,      Otagia,  
 Putredine,      Plethora,  
 Motu accele-      Pustulis,  
   rato,      Contractilita-  
 Debilitate,      te,  
 Lentore,      Cruditare,  
 Tremore,      Crassitudine,  
 Grumo,      Furunculo,  
 Febre,      Alvi fluxu,  
 Aphthis,      Acutis,  
 Phrenitide,      Cholera,  
 Cardialgia,      Diarrhoea.

I N M O R B I S

\* Capitis,      Oris,  
 \* Hepatis,      Mefenterii,  
 \* Bilis,      Pharyngis,  
 Cerebri,      Famis,  
 Ventriculi,      Urinæ,  
 Auris,      Uteri,  
 Oculorum,      Portarum.



## IIO.

## EPITHEMA.

℞ *Ol. Rosarum* ℥iiij.  
*Aceti Rosarum* ℥j.  
*Aq. Rosarum*,  
*Plantaginis* ā ℥ij.  
 M. F. Epithema.

℞ *Succi Lactuce*,  
*Portulacæ*,  
*Solani*,  
*Umbil. vener.* ā ℥ij.  
*Ol. Rosarum* ℥iiij.  
*Aceti Rosarum* ℥β.

M. F. Epithema.  
 Tepide aut frigide applicari potest.

\* Antiphlogisticum,  
 \* Refrigerans,  
 Humidans,  
 Laxans,  
 Antisepticum,  
 Acescens,  
 Cephalicum,  
 Mor. minuens,  
 Repellens.

## I N

\* Pruritu,  
 \* Corrosione,  
 \* Agrypnia,  
 Rigiditate,  
 Elasticitate,  
 Siccitate,  
 Phrenitide,  
 Erysipelate,  
 Vigiliis,  
 Convulsione,  
 Calore,  
 Fragilitate,  
 Acutis,  
 Alkali,  
 Apoplexia,  
 Cephalalgia,  
 Vomitu,  
 Attritu,  
 Delirio,  
 Sopore,  
 Empneum  
 tosi,  
 Pustulis,  
 Putredine,  
 Crassitudine,  
 Catoche,  
 Motu aucto,  
 Hysteroman.  
 Excoriatione,  
 Typho,  
 Ischuria,  
 Corruptione  
 calida,  
 Ardore,  
 Febre,  
 Contractilit.  
 Carebaria,  
 Continua,  
 Rubedine.

## I N M O R B I S

\* Penis,  
 \* Vaginæ,  
 Bilis,  
 Encephali,  
 Capitis,  
 Ventriculi.



III.

JULAPIUM.

℞ *Aquæ Lactucæ*,  
*Portulacæ*,  
*Papav. rhead.* ā ʒiij.  
*Syrup. Violarum* ʒij.  
*Salis Prunellæ* ʒiij.  
M. F. Potio.  
Omni hora ʒj. vel ij. po-  
tanda tepide.

\* Humidans, Resolvens,  
\* Antiphlog. Antisepticum,  
\* Refrigerans, Nitrosum,  
Diluens, Motum mi-  
Laxans, nuens.

IN

\* Siccitate, Fastidio,  
\* Erysipelate, Acutis,  
\* Putredine, Alkali,  
\* Siti, Angina,  
\* Corruptione Variolis,  
calida, Cephalalgia,  
Rigiditate, Calore,  
Inflammat. Petechiis,  
Tremore, Vomitu,  
Febre, Nausea,  
Convulsione, Exanthemat.  
Singultu, Typho,  
Debilitate, Biliosa,  
Motu accel. Continua,  
Palpitatione, Phrenitide,  
Mensi. supp. Lassitudine,  
Lentore, Ophthalmia,  
Gravitate, Maculis,  
Contractilit. Dysenteria,  
Cruditate, Dysuria,  
Sopore, Ischuria,  
Ardente,

IN MORBIS

\* Ventriculi, Mesenterii,  
\* Bilis, Salivæ,  
Capitis, Urinæ,  
Oris, Oculorum.  
Faucium,



## 112.

## EMULSIO.

℞ *Sem. iv. frigid. maj. ā ʒjss.*  
*Papav. alb. ʒij.*  
*Aquæ Hordei ℥ss.*

Fiat Emulsio, adde

*Aquæ Lactuce,*  
*Nymphaeā ā ʒij.*

*Rosarum ʒj.*

*Syrup. Violarum ʒij.*

M. F. Emulsio.

Sæpius de die sumantur unc.  
 ij, tepide.

\* Antiphlogisticum,  
 \* Refrigerans  
 \* Diluens,  
 \* Antiseptic.  
 Humidans,  
 Laxans,  
 Resolvens,  
 Acefcens,  
 Somniferum,  
 Farinosum.

## I N

\* Siccitate,  
 \* Putredine,  
 \* Motu accel.  
 \* Lentore,  
 \* Febre,  
 \* Erysipelate,  
 \* Siti,  
 \* Contractil.  
 \* Acutis,  
 \* Variolis,  
 Rigiditate,  
 Elasticitate,  
 Phrenitide,  
 Inflammat.  
 Tremore,  
 Convulsione,  
 Singultu,  
 Debilitate,  
 Palpitatione,  
 Mensib. supp.  
 Gravitate,  
 Acrimonia,  
 Calore,  
 Catoche,  
 Ischuria,  
 Fastidio,  
 Ardente,  
 Cholera,  
 Fragilitate,  
 Lassitudine,  
 Calculo,  
 Agrypnia,  
 Delirio,  
 Alkali,  
 Aphthis,  
 Anxietate,  
 Vomitu,  
 Tussi,  
 Petechiis,  
 Diarrhœa,  
 Typho,  
 Nephritide,  
 Nausea,  
 Ichore,  
 Colliquation.  
 Mictu cruent.  
 Afode,  
 Corruptione  
 calida.

## I N M O R B I S

Ventriculi,  
 Oris,  
 Pectoris,  
 Capitis,  
 Pulmonum,  
 Bilis,  
 Salivæ,  
 Renum,



113.

ELECTUARIUM.

℞ *Sem. Papav. albi* ℥j.

*Aq. Rosarum* q. s.

*Sacchari* ℥j.

*Nitri puri* ℥j.

Contundantur in Pulpam,  
detur ℥j.

\* Anodynum, Refrigerans,  
\* Antiphlogi- Resolvens,  
sticum, Humectans.  
\* Antiseptic.

IN

\* Inflammatione,  
\* Putredine,  
\* Calore,  
\* Acutis,  
\* Petechiis,  
Convulsione,  
Motu accel.  
Lentore,  
Gravitate,  
Erysipelate,  
Siti,  
Maculis,  
Sphacelo,  
Variolis,  
Contractilit.  
Febre,  
Coagulatione,  
Ichore,  
Diarrhoea  
cruenta,  
Absorpt. maj.  
Malignis,  
Typho,  
Colliquatione  
Ardente,  
Palpitatione,  
Dysuria,  
Alcali,  
Continua.

IN MORBIS.

\* Bilis, Urinæ.



114.

## EPITHEMA.

℞ *Aq. Rosarum,*  
*Borraginis,*  
*Buglossæ,*  
*Acetosæ,*  
*Lactucæ,*  
*Plantaginis,*  
*Portulacæ* ā  $\mathfrak{z}$ ij,  
*Aceti vini*  $\mathfrak{z}$ iiij.

M. F. Epithema.

Frigide vel calide pro morbi necessitate applicandum: quia aquæ lactucæ, plantaginis & portulacæ nullam virtutem possident, earum loco aqua pura sumi potest.

* Humidans,	Acidum,
* Antiphlogisticum,	Cephalicum,
	Diluens,
* Refrigerens,	Aquosum,
* Antiseptic.	Humidum,
* Acescens,	Repellens.
Laxans,	

I N

* Inflammat.	Contractilit.
* Phrenitide,	Sopore,
* Erysipelate,	Arom. abusu,
* Putredine,	Catoche,
* Cephalalgia	Febre,
* Corruptione	Motu aucto,
calida,	Alcali,
* Ardentibus,	Lentore,
* Acutis,	Lassitudine,
Rigiditate,	Absorpt. maj.
Siccitate,	Carebaria,
Angina,	Continua,
Convulsione,	Ophthalmia,
Calore,	Typho,
Apoplexia,	Hysteromania
Delirio,	Nausea,
Empneumat.	Phlyctena,
Pustulis,	Rubedine.

I N M O R B I S

* Faucium,	Oculorum,
* Capitis,	Encephali.
* Bilis,	



115.

EPITHEMA ET SUFFITUS.

℞ *Flor. Violarum*,  
*Nymphææ* ā p. j.  
*Rosarum* p. ij.  
*Santali citrini* ℥j.

Ligentur nodulo raro, qui  
 aqua rosarum aspersus na-  
 ribus offeratur, aut locis  
 aptis applicetur.

\* Humidans, Antiphlogist.  
 \* Refrigerans, Laxans,  
 \* Antiseptic. Motum min.  
 \* Cephalicum Errhinum.

I N

\* Siccitate, Contractilit.  
 \* Phrenitide, Dolore,  
 \* Erysipelate, Sopore,  
 \* Putredine, Adductione,  
 \* Calore, Sphacelo,  
 \* Acutis, Lentore,  
 \* Cephalalgia Catoche,  
 \* Febre, Gravitate,  
 \* Delirio, Alkali,  
 Rigiditate, Typho,  
 Elasticitate, Malignis,  
 Convulsione, Hysteromania  
 Motu accel. Continua,  
 Empneumat. Colliquatione  
 Apoplexia, Carebaria,  
 Fragilitate, Rubedine.

I N M O R B I S

\* Capitis, Narium,  
 \* Bilis, Encephali.



116.

## E P I T H E M A.

℞ *Capit. Pap. albi cum sem. N. vi.**Flor. Nymphaeae p. ij.*

Contundantur cum

*Aq. Rosarum q. s.*

M. F. Epithema.

℞ *Fol. Hyoscyami,**Papaveris,**Nymphaeae,**Althaeae,**Malvae ā M. j.**Lactis dulcis,**ebutyriati ā q. s.**Far. Lini ʒij.**Ol. Lilior. alb.**Rosarum ā ʒj.*

M. F. Epithema.

Applicetur tepide.

* Narcoticum	Oleosum,
* Hypnotic.	Mot. minuens,
* Anodynum,	Mucilaginos.
* Refrigerans,	Repellens,
* Humectans,	Emplasticum,
Laxans,	Molle,
Antiphlogist.	Lene.

I N

* Dolore,	Diarrhoea
* Hæmorrhoidibus,	cruenta,
* Acrimonia,	Nephritide,
* Siccitate,	Ischuria,
* Otagia,	Delirio,
Rigiditate,	Acutis,
Eaſticitate,	Lentore,
Combustione,	Mictu cruent.
Erysipelate,	Fragilitate,
Ocul. dolore,	Anxietate,
Cancro,	Cardialgia,
Singultu,	Ophthalmia,
Motu accel.	Contractilit.
Convulſione,	Ulcere,
Anguſtia,	Rheumatismo
Colico,	Adduſtione,
Evacuatione,	Angina,
Pterygio,	Hysteromania
Xerophthalmia,	Phrenitide,
Fiffura,	Nuditate,
Emetica febr.	Malignis,
Calculo,	Ardente,
	Conſenſu,
	Coxæ dolore.

I N M O R B I S

* Auris,	Inteſtinorum,
* Vaginæ,	Bilis,
* Oculorum,	Salivæ,
Ventriculi,	Pharyngis,
Glandularum,	Tonſillarum,
Uteri,	Mefenterii,
Ani,	Faucium.



117.

CLYSMA.

℞ *Fol. Sennæ* ℥ss.

\* *Aquæ comm.* q. s.

Coque, colaturæ ℥viii. adde

*Syrup. Sennæ* ℥j.

*Nitri* ℥j.

M. F. Clysma.

Injiciatur tepide.

\* Purgans,  
\* Refrigerans,  
\* Derivans,  
Antiphlogi-  
sticum,

Motum mi-  
nuens,  
Evacuans.

I N

\* Rheumatif-  
mo,  
\* Angina,  
\* Calore,  
\* Acutis,  
\* Siccitate,  
\* Ardentibus,  
\* Abundantia  
Dolore,  
Inflammat.  
Contusione,  
Motu accele-  
rato,  
Debilitate,  
Convulsione,  
Febre,  
Ophthalmia,  
Contractilita-  
te,

Agrypnia,  
Sopore,  
Catoche,  
Sudamine,  
Epidemicis,  
Otalgia,  
Apoplexia,  
Jonthis,  
Pustulis,  
Aromatum  
abusu,  
Somnolentia,  
Tertiana,  
Hungarica,  
Phrenitide,  
Endemica,  
Ischuria,  
Biliofa,  
Continua.

I N M O R B I S

\* Cerebri,  
\* Capitis,  
\* Bilis,  
Oculorum,

Aurium,  
Pharyngis,  
Articulorum,  
Urinæ.



108.

EPITHEMA ET VAPOR.

℞ *Aceti Sambuci,*  
*Rosarum,*  
*Calendulae* ā ʒj.  
*Aq. Sambuci* ʒvi.

M. F. Epithema.

Vapor hauriatur calidus ope  
 infundibili ore aperto in  
 angina, vel applicetur cum  
 linteis duplicatis, vel attra-  
 hatur naribus.

* Antiphlogi- sticum,	Motum mi- nuens,
* Refrigerans,	Repellens,
* Acidum,	Odoriferum,
* Humectans,	Aërem emen- dans.
Laxans,	
Antisepticum,	

I N

* Calore,	Aromatum
* Erysipelate,	abufu,
Angina,	Alcali,
Motu accel.	Carebaria,
Contractilit.	Catoche,
Putredine,	Tarantismo,
Siccitate,	Veneno,
Acutis,	Rubedine,
Empneumat.	Absorpt. maj.
Apoplexia,	Inflammat.
Febre,	Phrenitide,
Sphacelo,	Contagio,
Lassitudine,	Ardente,
Rigiditate,	Malignis,
Corruptione	Nausea,
calida,	Erysipelatosa,
Vomitu,	Typho.

I N M O R B I S

* Capitis,	Bilis,
Faucium,	Narium.
Muci,	



119.

CATAPLASMA.

℞ *Lentic. palustris* ℥vi.  
*Fol. rec. Nymphaeae* ℥v.  
*Althaeae* ℥vi.  
*Pap. hort.* ℥viij.  
*Flor. Meliloti,*  
*Sambuci* ā ℥vi.  
 Cum aqua decoct. sub fin. adde  
*Nidi Hirundini* N. i.  
*Far. sem. Lini* q. s.  
*Ol. Lilior. alb.* ℥ij.  
 M. F. Cataplasma, calide applicandum.

\* Antiphlogisticum,  
 \* Laxans,  
 \* Humectans,  
 Emolliens,  
 Refrigerans,  
 Maturans,  
 Mucilaginosum,  
 Oleosum,  
 Leniens,  
 Lene,  
 Emplasticum,  
 Molle,  
 Humidum.

IN

\* Angina,  
 \* Erysipellate,  
 \* Calore,  
 Rigiditate,  
 Putredine,  
 Siccitate,  
 Attritu,  
 Parotide,  
 Contractilit.  
 Empneumat.  
 Motu aucto,  
 Angustia,  
 Corrosione,  
 Abscessu,  
 Aromaticorum  
 abusu,  
 Excoriatione,  
 Fractura,  
 Purulentis,  
 Fragilitate,  
 Alkali,  
 Nuditate,  
 Absorpt. maj.  
 Ardore.

IN MORBIS

\* Faucium,  
 \* Laryngis,  
 Vaginæ,  
 Tonsillarum,  
 Pharyngis,  
 Bilis,  
 Urinæ.



120.

## CLYSMA.

℞ *Juris Carnium* ℥x.  
*Nitri* gr. x.  
*Spiritus salis* gtt. vi.

M. F. Clysma.

Tepide injiciatur & retinea-  
 tur si fieri possit, alias  
 minor quantitas injicien-  
 da.

\* Refrigerans, Antiseptic.  
 \* Nutriens, Acefcens,  
 Antiphlogist. Acidum.

IN

\* Angina, Siti,  
 Inflammat. Motu aucto,  
 Erysipelate, Evacuatione,  
 Acutis morb. Calore,  
 Putredine, Debilitate,  
 Corruptione Lentore,  
 calida, Typho,  
 Febre, Ardente.

IN MORBIS

\* Faucium.



121.

MIXTURA.

℞ *Aq. Cinamomi* ℥j.  
*Spermatis Ranar.* ℥iij.  
*Diascordii* ℥j.  
*Corall. rubr.* ℥ss.  
*Laud. Liquid.* gtt. xx.  
*Syrup. Papav. albi* ℥vi.  
 M. F. Mixtura.

℞ *Aq. Tormentill.* ℥ij.  
*Cinamomi,*  
*Menthae* ā ℥jss.  
*Sp. Vitrioli* gtt. xv.  
*Diascordii* ℥jss.  
*Terræ Sigillatæ* ℥j.  
*Croci martis adstr.* ℥ss.  
*Syrup. Cydoniorum* ℥jss.  
 M. F. Mixtura.

℞ *Aq. Rosarum,*  
*Plantag. ā* ℥ijss.  
*Cinamomi* ℥ss.  
*Tinct. Cinamomi* ℥j.  
*Conf. Hyacinth.* ℥jss.  
*Corall. rubr.* ℥j.  
*Laud. Opiati* gr. j.  
*Syrup. Myrtini* ℥ss.

M. F. Mixtura.

Omni semihora sumatur cochlear parvum.

\* Narcotic. Hypnoticum,  
 \* Stypticum, Compingens,  
 \* Adstringens Evacuatio-  
 \* Anodynum, nem sistens,  
 \* Refrigerans. Coagulans.

IN

\* Hæmorrhagia,  
 Cholera,  
 Diarrhœa,  
 Diabete,  
 Salivatione,  
 Mensium profluvio,  
 Hæmoptysi,  
 Motu accel.  
 Tenuitate,  
 Laxitate,  
 Dysenteria,  
 Fluore albo,  
 Debilitate,  
 Calore,  
 Evacuatione,  
 Febre,  
 Abscissione,  
 Lochiorum profluvio,  
 Mictu cruento,  
 Mercurii abusu,  
 Fragilitate.

IN MORBIS

Ventriculi,  
 Ventris,  
 Pectoris,  
 Pulmonum,  
 Gravidarum,  
 Nasi.



122.

MIXTURA.

Rx *Aq. Fœniculi*,  
\* *Melissæ* ā ʒij.  
*Theriaca Andr.* ʒi.  
*Syrup. Papav. albi* ʒss.  
*Laud. Liquid. gtt.* xvi.  
*Salis Polychrestī* ʒj.  
*Vol. oleos.* ʒss.  
M. F. Mixtura.  
Omni hora sumatur cochlear  
unum.

\* Stupefaciens,  
\* Anodynum,  
\* Hypnotic.  
\* Antispasmodicum,  
\* Antihystericum,  
Sudoriferum,  
Carminans,  
Diaphoretic.  
Volatile,

I N

\* Mobilitate,  
\* Dolore,  
\* Hysteria,  
\* Abortientib.  
\* Inflatione,  
\* Flatibus,  
\* Cardialgia,  
\* Agrypnia,  
\* Consensu,  
Mensibus obstructis,  
Colico convulsivo,  
Lochiis retardatis,  
Tumescencia ventris,  
Palpitatione,  
Singultu,  
Acido,  
Convulsione,  
Tympanitide,  
Dysenteria sicca,  
Mercurii abusu,  
Borborygmo,  
Emetica,  
Ephamera,  
Morbillis,  
Miliari,  
Variolis,  
Vomitu,  
Acrimonia,  
Chronicis,  
Fluore albo,  
Catarrho,  
Salivatione,  
Horrore,  
Anxietate,  
Ictero,  
Continua,  
Volvulo,  
Phricode,  
Gravedine,  
Exanthemat.  
Lumbagine,  
Nephritide.

I N M O R B I S

\* Intestino-  
rum,  
\* Ventris,  
\* Parturientium,  
\* Puerperar.  
Nervorum,  
Ventriculi,  
Uteri,  
Gravidarum,  
Salivæ,  
Renum.



123.

PILULÆ.

℞ *Aloës lucidæ* ʒß.

\* *Laud. Opiat.* gr. ij.

*Diagridii* gr. vi.

M. F. Pilulæ xii.

Sumantur iv. & si dolor non remiserit post tres horas, itidem quatuor, & dein post iv. horas, si alvus non respondet, reliquæ omnes,

\* Purgans,

Stomachic.

\* Eccoprotic.

Antihysteric.

\* Anodynum,

Derivans.

IN

\* Dolore,

Hysteria,

\* Mobilitate,

Dysenteria

\* Cardialgia,

ficca,

Acido,

Volvulo,

Colico,

Cacochoylia,

Convulsione,

Nausea,

Singultu,

Alvo adhæcta,

Acrimonia,

Melancholia,

Consensu,

Lumbagine.

IN MORBIS

\* Ventris,

Ventriculi,

\* Intestinor,

Nervorum,



124.

## FRICTIO SEU VAPOR.

℞ *Masticis*,  
 \* *Olibani*,  
*Thuris* ā ʒij.  
 M. F. Pulvis grossus.

℞ *Olibani* ʒß.  
 \* *Benzoin* ʒj.  
 M. F. Pulvis grossus.

℞ *Mastiches* ʒj.  
 \* *Thuris* ʒj.  
*Sem. Myrtill.*  
*Flor. Rosar. rub. sicc.* ā ʒij.  
 M. F. Pulvis grossus.  
 Aliquid adspergatur prunis,  
 ut vapor excipi possit ad  
 loca requisita: aut exci-  
 piatur pannis, quibus par-  
 tes fricantur.

\* Siccans, , Acusticum,  
 \* Roborans, , Aërem emen-  
 \* Discutiens, dans,  
 \* Condiens, Obtundens,  
 Frictio, Absorbens,  
 Stimulans, Odoriferum,  
 Compingens, Movens,  
 Nervinum, Aromaticum,  
 Calefaciens, Resinosum.

## I N

\* Laxitate, Leucophleg-  
 \* Humiditate, matia,  
 \* Hydrope, Nitroso,  
 \* Rachitide, Cacochymia,  
 \* Œdemate, Dysenteria,  
 Motu lang. Amaurosi,  
 Surditate, Varicocele,  
 Viscido, Tenuitate,  
 Diarrhœa, Frigiditate,  
 Paralyfi, Luxatione,  
 Procidentia, Phthisi,  
 Tenesmo, Beriberi,  
 Acido, Elongatione,  
 Mensium pro- Debilitate,  
 fluvio, Hydrocele,  
 Cruditate, Inflatione,  
 Acrimonia, Evacuatione,  
 Sternutatione, Austero,  
 Hæmorrhag. Fragilitate,  
 Cachexia, Intumescen-  
 Podagra finita tia,  
 Hydroceph. Cæcitate,  
 Emphysem. Carebaria,  
 Aquæ abusu, Contagio,  
 Pituita, Lympha.

## I N M O R B I S

\* Scroti, Visus,  
 Testium, Auditus,  
 Uteri, Nasi,  
 Vaginæ, Capitis,  
 Auris, Muci.



125.

MIXTURA.

℞ *Aq. Menthae* ℥iiij.  
\* *Elix. prop. Parac.*  
*Sp. Cochlear. ā* ℥ij.  
*Tinct Chalyb. ℥iiij.*  
*Sal. vol. oleos. ℥j.*

M. F. Mixtura.

℞ *Aq. Menthae* ℥v.  
\* *Tinct. Succini,*  
*Myrrhae,*  
*Liquoris Tartari,*  
*Elix. propr. Parac. ā* ℥j.  
*Syrup. ex Radicibus* ℥ss.

M. F. Mixtura.

Omni bihorio, vel quater  
in die sumatur cochlear  
unum.

\* Eccoprotic. Amarum,  
\* Stomachic. Antacidum,  
\* Roborans, Corrigens,  
\* Antihysteri- Hepaticum,  
cum, Obtundens,  
Anodynum, Spirituosum,  
Resolvens, Aperiens.  
Antiscorbut.

I N

\* Mobilitate, Aquæ abusu,  
\* Dolore, Choreæ,  
\* Viscido, Ictero,  
\* Acido, Anorexia,  
\* Cruditate, Œdemate,  
\* Debilitate, Frigiditate,  
\* Rachitide, Beriberi,  
\* Chlorosi, Crassitudine,  
\* Vermibus, Convulsione,  
\* Cachexia, Laxitate,  
\* Hysteria, Syncope,  
Motu lang. Hypochondr.  
Tremore, Ructu,  
Cardialgia, Pseudorexia,  
Incubo, Pituita,  
Paralyfi, Alvo adstricta  
Palpitatione, Spina bifida,  
Hydrope, Satietae,  
Scorbuto, Corrupt. chr.  
Austero, Cacoehylia,  
Acrimonia, Dyspepsia,  
Mensibus sup. Nitroso,  
Horrore, Obstructione,

I N M O R B I S

\* Ventriculi, Famis,  
\* Nervorum, Lienis,  
Hepatis, Chyliferorum,  
Intestinorum, Mesenterii.



## 126.

## ELECTUARIUM.

℞ *Theriaca Andr.* ℥β.  
*Gumm. Galban.* ʒv.  
*Ocul. Cancr.*  
*Myrrha* ā ʒij.  
*Limatur. Chalyb.* ℥β.  
*Mellis* q. s.

M. F. Electuarium.

Quater de die ʒj. assumen-  
 da.

* Roborans ,	Antihysteri-
* Anodynum,	cum,
* Nervinum ,	Stomachicum
* Gummosum	Condiens ,
Diaphoretic.	Antacidum ,
Resolvens ,	Corrigens ,
Calefaciens ,	Incrassans ,
Resinosum ,	Movens.

## I N

* Mobilitate ,	Hypocho-
* Acido ,	driacis ,
* Tenuitate ,	Aquæ abusu ,
* Hysteria ,	Frigiditate ,
* Chlorosi ,	Acrimonia ,
* Cachexia ,	Delirio ,
* Laxitate ,	Fragilitate ,
Inertia ,	Cruditate ,
Dolore ,	Phthisi ,
Motu lang.	Mensibus sup.
Tremore ,	Evacuatione ,
Debilitate ,	Scirrho ,
Leucorrhœa ,	Beriberi ,
Gonorrhœa ,	Chorea ,
Melancholia ,	Hydrope ,
Mania ,	Lympha ,
Visciditate ,	Corruptione
Leucophleg.	chronica ,
Incubo ,	Convulsione ,
Palpitatione ,	Anorexia.
Paralyfi ,	

## I N M O R B I S

* Nervorum ,	Glandularum,
* Uteri ,	Capitis ,
Ventriculi ,	Famis.



127.

CLYSMA.

℞ *Aquæ Calcis vivæ* ℥vi.  
*Terebinth.* ℥ß.  
*Vitell. ovi* N. i.  
*Mell. Rosarum,*  
*Syrup. e Symphyto* ā ℥j.  
 M. F. Clyfma.

℞ *Summit. Hyperici,*  
*Vincetoxici,*  
*Plantag.* ā M. j.  
*Flor. Rosarum rubr.* p. ij.  
*Aq. Calcis* q. f.  
 Coquantur, colat. ℥viii.  
*Mell. Rosarum* ℥j.  
 M. F. Clyfma.

℞ *Summit. Hyperic.* M. j.  
 \* *Flor. Rosarum rubr.*  
*Balaustior.* ā p. ij.  
*Plantag.* M. j.  
*Lactis dulcis* q. f.  
 Coquantur, colat. ℥viii. adde  
*Gumm. Tragacanthi* ℥ß.  
 M. F. Clyfma.

℞ *Theriac. And.* ℥ij.  
 \* *Terebinth.* ℥ß.  
*Vitell. ovi* N. i.  
*Lactis dulcis* ℥viii.  
 M. F. Clyfma.  
 Injiciatur tepide, & retineat  
 æger diu.

\* Roborans, Compingens,  
 \* Adstringens, Emplasticum,  
 \* Antipuotic. Sarcoticum,  
 \* Consolidans Balsamicum,  
 \* Incrassans, Abluens.  
 Abstergens,

IN

\* Dysenteria, Tenefmo,  
 \* Ulcere, Procidentia,  
 Laxitate, Evacuatione,  
 Debilitate, Consensu,  
 Diarrhœa, Ruptione,  
 Puris morbis, Tenuitate,  
 Cholera, Corrosione,  
 Fragilitate, Hæmorrhagia  
 Suppuratione, Lympha.

IN MORBIS

\* Intestino- Ani,  
 rum, Bilis.



128.

## EMPLASTRUM.

℞ *Terebinth.* ℥j.  
 \* *Styrac. Calamita,*  
*Benzoin,*  
*Labdani* ā ℥iiij.  
*Rad. Iridis,*  
*Paonia,*  
*Visci quercini,*  
*Masticis* ā ℥j.  
*Styrac. liquid.* q. f.

M. F. Emplastrum.

Aliquid de hac massa exten-  
 datur super alutam & ap-  
 plicetur.

I N

* Cruditate,	Evacuatione,
* Laxitate,	Fragilitate,
* Nausea,	Hysteria,
* Lienteria,	Synovia,
Motu lang.	Beriberi,
Obstructione,	Fluore albo,
Hepatic. fluxu,	Cacochymia,
Colliquatione	Acrimonia,
Hernia,	Flatibus,
Pernione,	Nitroso,
Tremore,	Ruptione,
Diarrhoea,	Dysenteria
Pituita,	sicca,
Singultu,	Chlorosi,
Spina bifida,	Frigiditate,
Paralyfi,	Vomitu,
Dyspepsia,	Syncope,
Phthili nerv.	Elongatione,
Anorexia,	Palpitatione,
Debilitate,	Omphalocoele,
Horrore,	Rhachitide,
Convulsione,	Abortientibus
Hydrope,	Mobilitate,
Viscido,	Consensu,
Ulcere,	Salivatione,
Mensibus sup.	Colico,
Aquæ abusu,	Catarrho,
Inflatione,	Epilepsia,
Asthmate,	Fistula,
Cachexia,	Gelu,
Cardialgia,	Ictero.

---

* Roborans,	Compingens,
* Stomachic.	Resinosum,
* Antihyster.	Incrassans,
* Antispasmo-	Carminans,
dicum,	Balsamicum,
Sarcoticum,	Aromaticum,
Calefaciens,	Pectorale,
Stimulans,	Diaphoretic.
Cardiacum,	Consolidans,
Nervinum,	Absorbens,
Condens,	Movens.

I N M O R B I S

* Nervorum,	Gravidarum,
* Ventriculi,	Respirationis,
* Pectoris,	Salivæ,
Uteri,	Famis,
Cutis,	Spirituum,
Intestinorum,	Lienis.
Pulmonum,	



129.

INJECTIO ET CLYSMA.

℞ *Mell. com.* ℥ij.  
*Sapon. venet.* ℥β.  
*Aq. comm.* q. s.  
 M. F. Injectio.

℞ *Sal. Ammoniaci,*  
*Nitri* ā ℥iij.  
*Urinæ rec. sanæ* ℥xij.  
*Mell. comm.* ℥ij.

M. F. Injectio.

Vel injici potest ut Clyisma,  
 vel pars hoc liquore ab-  
 lui.

\* Eccoproti-  
 cum,  
 \* Abstergens,  
 Resolvens,  
 Antipuoti-  
 cum,  
 Stimulans,  
 Saponaceum.

I N  
 \* Sorditate,  
 Motu lang.  
 Abscessu,  
 Ulcere,  
 Puris morbis,  
 Viscido,  
 Coagulatione,  
 Melancholia,  
 Crassitudine,  
 Laxitate,  
 Fistula,  
 Pituita,  
 Mucore.

I N M O R B I S  
 Intestinorum.



130.

\* Emeticum      Roborans;  
mitissimum,      Evacuans.

## HAUSTUS.

IN

Rx *Rad Ipecacuanhe* ℥j. vel  
\* ʒss. Pro dosi in adulto.

Rx *Rad. Ipecacuanhe* ℥j.  
\* *Vini albi* ʒj.  
*Sacchari* ʒij.

Fiat infusio per noctem, depuratum liquorem exhibe infanti: blandissimum est emeticum, hujus infusio & decoctum quoque purgat.

Nullum invenitur emeticum præstantius & tutius, nullam debilitatem inferens.

\* Cruditate,  
\* Acribus ingestis,  
\* Cacochymia  
\* Anorexia,  
\* Alienis ingestis,  
\* Cacochyliis,  
Laxitate,  
Rhachitide,  
Motu lang.  
Diarrhœa,  
Acido,  
Singultu,  
Tussi clang.  
Debilitate,  
Diabete,  
Paralyfi,  
Convulsione,  
Hydrope,  
Febre,  
Viscido,  
Cachexia,  
Anxietate,  
Cholera,  
Cardialgia,  
Beriberi,  
Dolore,  
Acrimonia,  
Cephalalgia,  
Abundantia,  
Dyspepsia,  
Nausea,  
Fastidio,  
Pituïta,  
Tertiana,  
Satietate,  
Pseudorexìa,  
Asode.

## IN MORBIS

\* Ventriculi,      \* Famis,  
\* Bilis,      Ventris.



131.

MIXTURA.

℞. *Aqua Plantag.* ℥iiij.  
*Cinamomi* ℥ß.  
*Aceti destill.* ℥ij.  
*Corall. rubr.* ℥ß.  
*Sang. dracon.* ℥ß.  
*Laud. opiat.* gr. ij.  
*Sal. prunellæ* ℥ß.  
*Syrup. Myrtini* ℥ß.

M . Mixture.

Omni semihora sumatur co-  
 chlear unum.

\* Stypticum , Obstruens ,  
 \* Anodynum, Motum mi-  
 \* Adstringens nuens ,  
 Refrigerans, Acefcens,  
 Antifepticum, Incraffans,  
 Hypnoticum, Coagulans.

I N

\* Hæmoptysi, Laxitate,  
 \* Hæmorrha- Calore ,  
 gia, Colliquatione  
 \* Mictu cru- Abfciffione ,  
 ento, Corruptione ,  
 \* Putredine, Mensium pro-  
 \* Tenuitate , fluvio,  
 Phthifi, Vomitu cr.  
 Eryfipelate, Continua,  
 Motu accel. Diarrhœa cr.  
 Agrypnia, Diabete,  
 Evacuatione , Ardore.  
 Alkali,

I N M O R B I S

\* Pulmonum, Bilis,  
 Pectoris, Urinæ,  
 Narium,



132.

## LINCTUS.

℞ *Amigd. dulc.*  
*Nucleor. Cocos,*  
*Pistachiar.*  
*Sem. Papav. albi* ā ʒiiij.

Ehprimatur oleum, sumat ʒj.  
 omni bihorio, vel detur  
 cochleatim.

℞ *Ol. Amygd. dulc.* ʒß.  
*Syrup. Papav. rhead.*  
*Violarum* ā ʒj.  
*Ol. Fœniculi* gtt. ij.  
*Nucis Mosch.* gtt. iiij.

M. F. Eclegma.

℞ *Syrup. e Symphyto,*  
 \* *Althææ,*  
*Papav. albi* ā ʒß.  
*Spermatis Ceti* ʒß.  
*Ol. Macis destill.* gtt. iiij.

M. F. Linctus.

℞ *Ol. Amygd. dulc.*  
 \* *Syrup. Capill. vener.* ā ʒj.  
*Spermatis Ceti* ʒiiij.  
*Croc. gr.* xv.

M. F. Linctus.

℞ *Ol. Amygd. dulc. rec.*  
 \* *Sacchari albi* ā ʒij.  
 Misce accurate, adde  
*Syrup. Violarum,*  
*Papav. albi* ā ʒß.

M. F. Linctus.

\* Pectorale, Oleosum,  
 \* Emolliens, Pingue,  
 \* Obvolvans, Molle,  
 \* Anodynum, Expectorans,  
 Balsamicum, Lene,  
 Diureticum, Leniens,  
 Mucilagino- Laxans.  
 sum,

I N  
 \* Tussi, Siccitate,  
 \* Calculo, Singultu,  
 \* Acrimonia, Consensu,  
 \* Raucedine, Aciditate,  
 \* Nephritide, Contractilitate,  
 \* Mictu cruento, Stranguria,  
 \* Excoriatione, Sputo,  
 Abscessu, Ischuria,  
 Phthisi, Asthmate,  
 Empyemate, Vomica,  
 Fragilitate, Dyspnæa,  
 Rigiditate, Pleuritide,  
 Dolore, Puris morbis,  
 Aphthis, Hæctica,  
 Nuditate.

I N M O R B I S  
 \* Pectoris, Oris,  
 \* Faucium, Vocis,  
 \* Urinæ, Gravidarum,  
 Pulmonum, Uvulæ,  
 Renum, Laryngis.



133.

TABELLÆ.

℞ *Sem. Hyoscyami* ℥ij.

*Coroll. rubr.* ʒss.

*Gumm. Arab.* ℥j.

*Succi Berberis* ʒij.

*Rosar. rubr.* ʒiij.

M. F. Tabellæ.

℞ *Terræ Catechu*,

\* *Corall. rubr.* ā ʒj.

*Mucil. Gum. Tragac.* q. s.

M. F. Tabellæ.

Masticentur, deglutienda saliva.

\* Adstringens,

\* Consolidans,

\* Incrassans,

Anodynum,

Pectorale,

Refrigerans,

Mucilaginos.

Glutinosum.

I N

\* Tussi,

\* Erysipellate,

\* Tenuitate,

\* Laxitate,

\* Putredine,

\* Sputo cru-

ento,

Hæmoptysi,

Abcessu,

Phthisi,

Debilitate,

Fragilitate,

Aphthis,

Calore,

Empyemate,

Alcali,

Ulcere,

Evacuatione,

Salivatione,

Motu aucto,

Hæmorrhagia

Nuditate,

Febre,

Acrimonia,

Ardore,

Erysipelatosa,

Ruptione,

Raucedine.

I N M O R B I S

\* Oris,

\* Bilis,

\* Salivæ,

Pectoris,

Pulmonis,

Lingvæ.





134.

APOZEMA.

℞ *Rad. Sarzaparilla* ℥iij  
*Lign. Santal. citrini* ℥iiij.  
*Glycyrrhizæ* ℥ss.  
*Aq. comm. q. s.*  
 Coquantur : in colaturæ ℥xx.  
 extinguitur  
*Calcis vivæ* ℥iſs.  
 De decantato liquore fuman-  
 tur ter de die ℥iij.

\* Sudoriferum    Pectorale,  
 \* Antipuotic.    Abstergens,  
 \* Consolidans    Pus movens,  
 Siccans,    Expectorans.

IN  
 \* Ulcere ve-    Debilitate,  
                 tusto,    Hydrargyri  
 \* Abscessu,    abusu,  
 \* Phthisi,    Pruritu,  
 \* Fistula,    Suppuratione,  
 \* Purulentia,    Pustulis,  
 \* Hæctica,    Exanthemate,  
 Atrophia,    Empyemate,  
 Venerea lue,    Dolore.

IN MORBIS  
 \* Pulmonum,    Pectoris,  
 Cutis,



I 35.  
ELECTUARIUM.

Rx Bals. Copayvæ,  
\* Peruv. ā ʒij.  
Vitell. ovi ʒß.  
Pulv. Glycyrrh. q. f.  
M. F. Conditum.

Rx Balsam. Copayvæ,  
\* Vitell. ovi ā ʒß.  
Pulv. Myrrhæ,  
Masticis ā ʒj.  
Cons. Flor. Malvæ ʒj.  
Syrup. Glycyrrhizæ q. f.  
M. F. Conditum.  
Ter de die ʒß. assumen-  
da.

\* Diureticum, Resolvens,  
\* Consolidans, Balsamicum,  
\* Pectorale, Abstergens,  
\* Antipuotic. Nervinum,  
\* Expectorans Obtundens,  
\* Condiens, Aperiens.  
Resinosum,

I N

\* Ulcere, Anxietate,  
\* Abscessu, Consensu,  
\* Phthisi, Crassitudine,  
\* Acrimonia, Dolore,  
\* Stranguria, Empyemate,  
\* Tussi, Corruptione,  
\* Tenacitate, Coagulatione,  
\* Ischuria, Pituita,  
\* Catarrho, Lympha,  
\* Purulentia, Dyspnœa,  
\* Vomica, Dysuria,  
Acido, Asthmate,  
Viscido, Colliquatio-  
Atrophia, ne,  
Vulnere, Hectica,  
Ruptione, Obstructione.

I N M O R B I S

\* Nervorum, Pulmonis,  
\* Pectoris, Renum,  
\* Sputi, Gravidarum.  
\* Urinæ,



136.

## DECOCTUM.

℞ *Fol. Borraginis,*  
 \* *Symphyti majoris,*  
*Malvæ* ā M. j.  
*Flor. Papav. rhead.*  
*Verbasci,*  
*Hyperici* ā ℥j.  
*Rad. Symphyti majoris,*  
*Althææ* ā ℥ss.  
*Sem. Melon.*  
*Papav. albi* ā ℥j.  
*Cort. Peruv.* ℥vi.  
*Aq. comm.* q. f.  
 Coquantur. Colaturæ ℔iij.  
 exhibe. Bibantur omni bi-  
 horio ℥ij.

℞ *Rad. Symphyti,*  
 \* *Althææ* ā ℥j.  
*Herb. Veronica.*  
*Scabiosæ,*  
*Agrimonia* ā M. j.  
*Flor. Rosarum rubr.*  
*Pap. rhead.* ā p. ij.

Coque, colaturæ adde  
*Syrup. e Symphyto* ℥j.  
 M. F. Apozema.

\* Antipuotic.  
 \* Pectorale,  
 \* Consolidans  
 \* Expectorans,  
 Anodynum,  
 Emolliens,  
 Mucilagin.  
 Farinosum,  
 Diluens,

Molle,  
 Obvolvans,  
 Laxans,  
 Lene,  
 Leniens,  
 Humectans,  
 Incrassans,  
 Glutinosum.

I N

\* Abscessu,  
 \* Ulcere,  
 \* Hæmoptysi,  
 \* Fragilitate,  
 \* Catarrho,  
 \* Tenuitate,  
 \* Febre,  
 \* Phthisi,  
 \* Acrimonia,  
 \* Purulentia,  
 Debilitate,  
 Singultu,  
 Calculo,  
 Suppuratione,  
 Peripneumo-  
 nia,

Contractilita-  
 te,  
 Rigiditate,  
 Dolore,  
 Mictu cruen-  
 to,  
 Hæmorrhagia  
 Emphyemate,  
 Muriatica,  
 Hectica,  
 Asthmate,  
 Vomica,  
 Nuditate,  
 Nephritide,  
 Raucedine.

I N M O R B I S

\* Pulmonum,  
 \* Urinæ,

Pectoris,  
 Renum.



137.

LINCTUS.

℞ Syrup. Portulacæ,  
\* Papav. errat. ā ʒij.  
Bol. armen.  
Sang. Draconis,  
Terra sigillatæ,  
Japonicæ ā ʒij.  
Gumm. Tragac. soluti ʒß.  
M. F. Linctus.  
Lambat sæpe de die.

\*Adstringens,    Incrassans,  
\*Consolidans    Emplasticum;  
\*Pectorale,    Mucilagino-  
Siccans,    sum,  
Refrigerans,    Obvolvens.  
Absorbens,

I N

\*Hæmoptysi,    Hæmorrhagia  
\*Erysipelate,    Motu aucto,  
\*Tenuitate,    Sputo cruent.  
\*Laxitate,    Nuditate,  
\*Corrosione,    Febre,  
\*Putredine,    Phthisi,  
Humiditate,    Salivatione;  
Debilitate,    Ruptione,  
Diarrhœa,    Raucedine,  
Abscessu,    Calore,  
Fragilitate,    Continua.

I N M O R B I S

\*Oris,    Pulmonum;  
\*Faucium,    Œsophagi,  
\*Bilis,    Pectoris,  
Tonsillarum,    Pharyngis,  
Uvulæ,    Salivæ.



138.

## PILULÆ.

℞ Aloës gr. xv.

\* Scammonii,

Mercurii dulcis ā gr. vi.

M. F. Pilulæ N. xii. pro duabus dosibus.

℞ Gumm. Ammoniaci,

\* Aloës ā ʒß.

Mercurii dulcis ʒij.

Diagridii ʒj.

Oxymell. q. f.

M. F. Pilulæ mediocres.

Dosis a ʒj. ad ʒß.

* Purgans,	Evacuans,
* Resolvens,	Derivans,
* Mercuriale,	Antivenereum
Stomachicum,	Anthelminti-
Gummosum,	cum,
Præparans,	Aperiens.

## I N

* Venerea lue,	Ascaridibus,
* Gonorrhœa,	Nausea,
* Viscido,	Infectis,
* Pituita,	Abundantia,
* Cachexia,	Fistula,
* Scabie,	Cacochymia,
* Crassitudine	Impetigine,
* Vermibus,	Arthritide,
Motu lang.	Coagulatione,
Ulcere,	Acrimonia,
Mensium sup.	Vitiligine,
Acido,	Chlorosi,
Pruritu,	Catarrho,
Cancro,	Cardialgia,
Chorea sancti	Cruditate,
Viti,	Dyspepsia,
Incubo,	Grumo,
Dolore,	Fœtore.

## I N M O R B I S

* Cutis,	Intestinorum
* Ventriculi,	Famis.
* Glandula-	
rum,	



139.

DECOCTUM.

℞ Rad. Chinae,  
Sarzæ parill. ā ʒj.  
Bardanæ ʒii.  
Glycyrrhizæ ʒß.  
Aq. comm. q. f.  
Coque, colaturam ʒxl. exhibe

℞ Rad. Chinae,  
\* Bardanæ ā ʒj.  
Ligni Sassafras,  
Cort. Guajaci ā ʒjß.  
Rad. Glycyrrhizæ ʒj.  
Aq. comm. q. f.  
Coque, colaturæ ʒl. adde  
Sal. Polychresti ʒß.  
Bibat ʒiij. calide aliquoties  
de die.

\* Sudorifer. Diaphoreticum,  
\* Antipuotic. Pus movens,  
\* Antiseptic. Aquosum,  
\* Consolidans Insulsum.  
\* Condiens,

IN

\* Venerea lue, Siti,  
\* Spina ven- Ozæna,  
tosa, Viscido,  
\* Abscessu, Detumesc.  
\* Ulcere, Colliquatione  
\* Phthisi, Hæctica,  
\* Empyemate Acrimonia,  
\* Purulentia, Cancro,  
\* Ichore, Horrore,  
\* Arthritide, Fluore albo,  
\* Fistula, Synovia,  
\* Carie, Dolore,  
Salivatione, Fœtore,  
Hydrargyri Muriatica,  
abusu, Exanthema-  
Podagra, tica,  
Variolis, Putredine,  
Atrophia, Phricode,  
Vulnere, Hydropyreto,  
Pruritu, Febre.

IN MORBIS

\* Cutis, Pulmonum,  
\* Pectoris, Nasi,  
\* Ossium, Salivæ.  
Glandularum,



140.

## FOTUS SEU CATAPLASMA.

R<sub>x</sub> *Fol. Violarum*,  
 \* *Hyoscyami* ā M. j.  
*Lactis dulcis* pint. ij.  
 Decoque & calide applicetur.

R<sub>x</sub> *Herb. Verbasci*,  
 \* *Althææ*,  
*Malvæ*,  
*Hyoscyami* ā M. ß.  
*Flor. Meliloti* p. ij.  
*Sem. Lini contus.* ʒß.  
*Aq. comm.* q. s.  
 Coque. Colatura sit fots seu cataplasma, quod, calide applicandum.

\* Humidans, Molle,  
 \* Anodynum, Mucilaginos.  
 \* Emolliens, Leniens,  
 \* Obvolvans, Lene,  
 Hypnoticum, Morum min.  
 Laxans, Glutinosum.

I N

\* Dolore, Salivatione,  
 \* Rheumat. Ischuria,  
 \* Otagia, Gonorrhœa,  
 \* Attritu, Laceratione,  
 \* Combustione, Nuditate,  
 \* Contusione, Fragilitate,  
 \* Colico, Procidentia,  
 \* Excoriatione, Mictu cruent.  
 \* Contractilit. Ancylosi,  
 \* Podagra, Melancholia,  
 Rigiditate, Angustia,  
 Siccitate, Stranguria,  
 Cantharidum Omphalocèle,  
 abusu, Vulnere,  
 Convulsione, Calculo,  
 Hernia, Luxatione,  
 Hæmorrhoidibus, Tenacitate,  
 Cancro, Callo,  
 Mensibus sup. Sternutatione,  
 Arthritide, Dysuria,  
 Absorptione Coxæ dolore,  
 majore, Lumbagine,  
 Angina, Obstructione,  
 Nephritide.

I N M O R B I S

\* Dentium, Vaginæ,  
 \* Faucium, Glandularum,  
 \* Auris, Ligamentor.  
 \* Intestinor. Narium,  
 Articulorum, Glutinis,  
 Ani, Salivæ,  
 Cutis, Urinæ.  
 Uteri,



141.

CATAPLASMA.

℞ *Flor. Chamemeli* ℥ij.  
*Rosarum*,  
*Verbasçi* ā ℥jß.  
*Lactis dulcis* q. s.

Coque in consistentiam cata-  
 plasmatris, cui adde  
*Vitell. ovor.* N. ij.  
 M. F. Cataplasma.

℞ *Vitell. ovor.* N. x.  
 Conquassantur cum  
*Aque Rosarum* ℥vi. adde  
*Croci* ℥ij.  
 M. F. Cataplasma.

℞ *Medull. panis albissimi* ℔ß.  
*Lactis dulcis rec.* q. s.  
 Coque in pultis consistentiam,  
 adde

*Mucilag. sem. Lini* ℥ß.  
*Pulv. Flor. Chamemeli*,  
*Meliloti* ā ℥j.  
*Croci* ℥j.

M. F. Cataplasma.  
 Applicetur calide.

\* Laxans,  
 \* Anodynum,  
 \* Emolliens,  
 Mucillagino-  
 sum,  
 Humidans,  
 Incrassans,  
 Obvolvans,  
 Leniens,  
 Molle,  
 Lene,  
 Glutinosum.

I N

\* Dolore,  
 \* Hæmorrhoidibus,  
 \* Acrimonia,  
 \* Podagra,  
 Rigiditate,  
 Siccitate,  
 Rheumatismo  
 Convulsione,  
 Hernia,  
 Otalgia,  
 Attritu,  
 Cancro,  
 Lentore,  
 Combustione,  
 Anxietate,  
 Ulcere,  
 Contusione,  
 Angustia,  
 Angina,  
 Consensu,  
 Procidencia,  
 Adductione,  
 Arthritide,  
 Excoriatione,  
 Ancylosi,  
 Omphalocele  
 Fragilitate,  
 Contractilitate,  
 Callo,  
 Motu aucto,  
 Inflammatione,  
 Nuditate,  
 Obstructione,  
 Coxæ dolore,  
 Fissura,  
 Laceratione.

I N M O R B I S

\* Faucium,  
 \* Articulorum  
 \* Vaginæ,  
 \* Penis,  
 Uteri,  
 Ani,  
 Auris,  
 Glandularum,  
 Glutinis,  
 Dentium,  
 Cutis,  
 Ventriculi,  
 Ligamentorum.



142.

F O T U S.

\* Stupefaci-  
ens,

\* Spirituosum.

\* Anodynum,  
Aromaticum.

℞ *Spir. Vini* ℥iiij.  
*Tinct. Croci* ℥ij.  
*Caphoræ* ℥j.

Bulliant parum, dein admisce  
*Opii* ℥j.

M. F. Fetus.

I N

\* Dolore,

\* Acrimonia,

Convulsione,

Acido,

Consensu,

Arthritide.

℞ *Sp. Lumbric. terr. cum*  
*sp. vini* ℥xij.  
*Camphoræ* ℥ij.

M. F. Fetus.

Frigide vel parum calefactum  
 pannis applicetur.

143.

F O M E N T U M.

\* Anodynum,  
Adstringens,Refrigerans,  
Incrassans.

I N

℞ *Vitrioli albi,*  
*virid. ā* ℥j.  
*Caphoræ* ℥ij.  
*Aq. vitæ,*  
*Vini albi ā* ℥j.

M. F. Fomentum.

\* Dolore,

\* Arthritide,

Cancro,

Venerea lue,

Malignis.

℞ *Terebinth.* ℥ß.  
*Vitell. ovi.* N. i.

Diluantur spiritu vini debi-  
 li, adde

*Caphoræ* ℥ß.

M. F. Fomentum.

Cum pannis applicetur.



144.

INFUSIO.

\* Alexiphar- Stimulans,  
macum, Resolvens,  
\* Acidum, Aromaticum.

℞ *Dipsaci sylvestris*,  
*Salvia*,  
*Betonica*,  
*Ruta*,  
*Abrotani*,  
*Ruta muraria* ā M. j.  
*Aceti vini* pint. ℥.

IN  
\* Hydropho- \* Putredine,  
bia, Veneno.

Contusis, succ. exprime, adde  
*Theriaca* ℥℥.

Sæpe fumantur ℥ij. & her-  
bæ applicentur vulneri aper-  
to.

℞ *Dipsaci sylvestris*,  
*Sedi domestici*,  
*Ruta*,  
*Abrotani*,  
*Rad. Symphyti*,  
*Ruta muraria*,  
*Millefolii*,  
*Plantaginis minoris*,  
*Ranunculi trifolii* ā M. j.  
*Aceti vini* pint. j.

Præparatio & usus est ut  
prioris.



145.

## POTIO.

℞ *Aque Fumariæ*,  
*Cichorei*,  
*Acetose*,  
*Nymphae* ā  $\bar{z}$ ij.  
*Cremor. Tartari*,  
*Salis Polychrestī* ā  $\bar{z}$ j.  
*Rob Ribesiorum*,  
*Mororum* ā  $\bar{z}$ j.

M. F. Potio.

Capiat quater de die  $\bar{z}$ ij.

℞ *Panis biscocti*  $\bar{z}$ vi.  
 \* *Tamarindorum*  $\bar{z}$ jß.  
*Cremoris Tartari*  $\bar{z}$ ß.  
*Aque*  $\bar{z}$ xx.

Coque in vase terreo, de  
 colatura tepida bibat pro  
 lubitu.

* Antiphlog.	Salinum,
* Resolvens,	Præparans,
* Diluens,	Saponaceum,
* Antiseptic.	Motum mi-
* Hepaticum,	nuens,
* Aceicens,	Diaphoretic.
* Cephalicum	Aperiens,
Refrigerans,	Aquosum,
Abstergens,	Diureticum.

## I N

* Siti,	Variolis,
* Putredine,	Typho,
* Inflammat.	Phrenitide,
* Lentore,	Catoche,
* Ictero,	Nausea,
* Corruptione	Ophthalmia,
calida,	Soda,
* Acutis,	Lassitudine,
* Rheumatis-	Alcali,
mo,	Maculis,
* Angina,	Sopore,
* Febre,	Petechiis,
* Cephalalgia,	Hepatitis,
* Ardentibus,	Calore,
Dolore,	Coagulatione,
Erysipelate,	Melancholia,
Tremore,	Motu aucto,
Debilitate,	Biliofa,
Palpitatione,	Hungarica,
Crassitudine,	Tertiana,
Acrimonia,	Fastidio,
Aromatum	Obesitate,
abusu,	Nidore,
Muriatica,	Vomitu.

## I N M O R B I S

* Capitis,	Uteri,
* Hepatis,	Salivæ,
* Bilis,	Faucium,
* Ventriculi,	Oculorum.
Cordis,	



146.

\* Emeticum , Resolvens.  
\* Hydragog.

HAUSTUS.

IN

℞ *Succi rec. expr. Cort. median. Sambuci* ℥j.  
*Syrup. Violar.* ℥ss.  
M. F. Haustus, pro dosi.

\* Hydrope , Crassitudine ,  
\* Ascitide , Angina.

℞ *Cort. Samb. medii* M. iiij.  
*Hydrogalactis* ℔ij.  
Coque ad ℔j. Sumatur altera medietas mane , altera vesp̄ri.

℞ *Vini emetici* ℥jss.  
Exhibeatur. Vomitum & Alvum movet.

147.

INFUSIO.

\* Eccoproticum , Humidum ,  
\* Antiscorbuticum , Frigefaciens ,  
Corrigens , Salinum ,  
Resolvens.

℞ *Rhabarbari* ,  
\* *Sennæ* ā ℥ij.  
*Tamarindorum* ℥j.  
*Becabunga rec.*  
*Trifol. aquatici* ā M. ij.  
*Cremoris Tartari* ℥ss.  
*Vini albi* ,  
*Aque comm.* ā ℔jss.  
M. F. Infusio.  
De colatura capiat ℥ij. bis vel ter de die.

IN

\* Alvo adstr. Cholera ,  
\* Scorbuto , Coeliaca ,  
Febre , Obstructione ,  
Lupia , Crassitudine.

IN MORBIS

\* Bilis , Hepatis ,  
Lienis , Renum ,  
Intestinorum , Cystidis.



148.

## INFUSIO.

℞ *Lign. Sassafras*,  
 \* *Rad. Helenii*,  
     *Urtica*,  
     *Vincetoxici* ā ʒj.  
*Flor. Centaur. min.* M. ij.  
*Bacc. Juniperi* ʒij.  
*Sem. Urtica* ʒß.  
*Rad. Rhabarbari* ʒvi.  
*Vini Rhenani* ℥iiij.  
 M. F. Infusio.  
 Bis aut ter de die ʒij. su-  
 mantur.

\* Eccoproti-   Aromaticum,  
                   cum,       Hepaticum,  
 \* Diureticum   Vinosum,  
 \* Resolvens,   Splenicum,  
 \* Aperiens,    Spirituosum.

## I N

\* Viscido,       Austero,  
 \* Scirrho,       Cholera,  
 \* Cachexia,     Ictero,  
 \* Crassitudine,   Dolore,  
 \* Struma,       Lienteria,  
 \* Cruditate,     Cacochymia,  
 \* Œdemate,       Coagulatione  
 \* Leucophl.      Tremore,  
 Hydrope,        Apoplexia,  
 Paralyfi,        Sopore,  
 Cancro,          Agrypnia,  
 Salivatione,    Ischuria,  
 Podagræ pro-    Diarrhœa,  
                   phyl.       Lupia,  
 Clavo hysteri-   Arthridide,  
                   co,       Hydrocephalo,  
 Alvo adstricta   Ascitide,  
 Pituita,         Catoche.  
 Grumo,

## I N M O R B I S

\* Pectoris,      Cerebri,  
 \* Uteri,         Faucium,  
 \* Glandular.    Intestinorum,  
 \* Lienis,        Portarum,  
 Pulmonis,       Urinae,  
 Capitis,         Pancreatis,  
 Hepatis,         Renum.  
 Ventris,



149.

INFUSIO.

℞ *Cort. Peruv.* ʒjß.  
\* *Cinamomi,*  
*Rad. Galang. min.* ā ʒß.  
*Vini Rhenani* ℥ij.  
Stent in infusione tepida, de  
colatura sumantur ʒij. ter  
quaterve de die, tempore  
apyrexia.

\* Roborans,      Incrassans,  
\* Febrifugum,      Vinosum.  
Compingens,

I N

\* Febre,      Singultu,  
\* Tenuitate,      Palpitatione,  
\* Intermitten-      Convulsione,  
te,      Cruditare,  
\* Quartana,      Aphthis,  
\* Tertianā,      Fragilitate,  
Salivatione,      Cacochymia,  
Laxitate,      Phthisi,  
Motu lang.      Frigiditate,  
Debilitate,      Chronica fe-  
Hydrope,      bre.  
Evacuatione,

150.

LINIMENTUM.

℞ *Ol. Laurini,*  
\* *Ung. Populei* ā ʒj.  
*Terebinh.* ʒß.  
*Mercurii vivi* ʒij.  
*Ol. de Lateribus* ʒß.  
M. F. Linimentum.  
Illiniatur parti affectæ.

\* Resolvens,      Antivener.  
\* Mercuriale,      Aperiens.

I N

\* Venerealve,      Impetigine,  
\* Viscido,      Rigiditate,  
\* Ancylofi,      Concretionē,  
\* Duritie,      Bubone,  
\* Vermibus,      Atheromate,  
\* Lupia,      Sarcocoele,  
\* Struma,      Tophis,  
\* Obstructione,      Pituita,  
ne,      Grumo,  
Scirrho,      Bronchocoele,  
Scabie,      Carie.  
Coagulatione,

I N M O R B I S

\* Glandula-      Ligamento-  
rum,      rum,  
\* Articula-      Ossium,  
rum,      Testium.



## 151.

## F O T U S.

℞ *Urinae Pueri sani* ℥iij.  
*Sal. Prunell.* ℥iij.  
 Bulliant ad tertiæ partis consumptionem, vel

℞ *Aqua Calcis* q. s.  
 Foveatur pars affecta hoc liquore.

\* Discutiens, \* Spleneticum.  
 \* Resolvens,

\* Viscido, Absorptione  
 \* Œdemate, minore,  
 Hydrope, Hydrocele,  
 Scirrhus, Crassitudine,  
 Humiditate,

I N

I N M O R B I S  
 \* Lienis, Scroti.  
 Penis,

## 152.

## H A U S T U S.

℞ *Fol. rec. Petrosel.* M. j.  
 \* *Vini albi* ℥jss.  
 Fiat infusio vase clauso, expressus succus propinetur.

℞ *Succus Charesfolii* ℥ij.  
 Sumatur omni mane cum vino.

\* Diureticum, Lene,  
 \* Resolvens, Molle.

\* Hydrope, Coagulatione,  
 \* Crassitudine Leucophleg.  
 \* Ichuria, Grumo.

I N

I N M O R B I S  
 \* Renum, Urinæ.  
 Uteri,



153.

ELECTUARIUM.

℞ *Terebinth.* ℥j.  
 \* *Vitell. ovor.* N. ij.  
*Pulv. Myrrhæ,*  
*Rhabbariã* ℥ij.  
*Ocul. Cancr.* ℥iij.  
*Mercurii dulcis* ℥ß.  
 M. F. Conditum.  
 Sumatur ℥j. ter de die.

\* Eccoprotic.  
 \* Diureticum,  
 \* Sialagogum,  
 \* Antivenereum,  
 \* Resolvens,  
 Abstergens,  
 Balsamicum,  
 Aperiens,  
 Mercuriale.

I N

\* Gonorrhœa,  
 \* Venerea lue,  
 \* Pituita,  
 Acido,  
 Hydrope,  
 Dolore,  
 Crassitudine,  
 Alvo adstricta,  
 Obstructione.

I N M O R B I S

Urinæ.



## I 54.

## H A U S T U S.

℞ *Gumm. Ammociaci* ʒß.\* *Spirit. Vini* q. f.Dissolve accurate ad lenem  
ignem, adde dein*Aque Hyssopi* ʒij.

M. F. Haustus.

℞ *Gumm. Ammoniacy* ʒß.\* *Aque Mentha* ʒj.*Syrup. Rosar. Solut.* ʒß.

M. F. Haustus.

℞ *Aq. Mentha* ʒj.*Cinamoniacy* ʒj.*Gumm. Ammoniacy* ʒj.*Tartari Vitriol.* ʒß.*Scammon. Sulphur.* gr. iij.*Syrup. Cich. cum Rheo* ʒß.

M. F. Haustus.

Unica vel duabus vicibus  
repefactus liquor assumi  
potest.\* Eccoproti-  
cum,

\* Resolvens,

\* Pectorale,

\* Expectorans

Abstergens,

Maturans,

Antipuotic.

Nervinum,

Gummosum,

Aromaticum,

Condiens.

## I N

\* Catarrho,

\* Asthmate,

\* Visciditate,

\* Dyspnœa,

\* Tenacitate,

\* Hydrotho-

race,

Dolore,

Abscessu,

Ulcere,

Alvo adstricta

Convulsione,

Hydrope,

Sputo tenaci,

Menfib. sup-

pressis,

Putredine,

Hysteria,

Leucophleg.

Obstructione,

Acrimonia,

Paralyfi,

Crassitudine,

Anxietate,

Melancholia,

Pure,

Coagulatione,

Lienteria,

Nitroso,

Diarrhœa,

Grumo,

Lympha.

## I N M O R B I S

\* Pulmonum,

Nervorum,

Respirationis,

Uteri,

Pectoris.



155.

PILULÆ.

℞ *Terebinth. coctæ* ℥j.  
 \* *Gumm. Ammoniacy* ℥ij.  
*Flor. Sulphur.* ℥j.  
*Pulv. Glycyrrhizæ* q. s.  
 M. F. Pilulæ gr. iv.

℞ *Tereb. cum aqua coctæ* ℥ss.  
 \* *Pulv. Myrrhæ,*  
*Masticis* ā ℥j.  
*Glycyrrhizæ* q. s.  
 M. F. Pilulæ gr. iv.  
 Sumatur una aliquoties de die.

\* Diureticum,      Aperiens,  
 \* Pectorale,      Condiens,  
 \* Resolvens,      Gummosum,  
 \* Antipuotic.      Expectorans,  
 \* Nervinum,      Antispasmo-  
 Abstergens,      dicum,  
 Balsamicum,      Resinosum,

IN

\* Asthmate,      Mucoso,  
 \* Dysuria,      Empyemate,  
 \* Dyspnœa,      Catarrho,  
 Abscessu,      Coagulatione  
 Ulcere,      Anxietate,  
 Tussi,      Consensu,  
 Phthisi,      Stranguria,  
 Viscido,      Peripneumo-  
 Puris morbis,      nia,  
 Dolore,      Convulsione,  
 Acido,      Hectica,  
 Sputo,      Obstructione,  
 Fistula,      Pituita,  
 Ischuria,      Raucedine,  
 Crassitudine,      Vomica.

IN MORBIS

\* Nervorum,      Pulmonis,  
 \* Pectoris,      Respirationis,  
 \* Renum,      Laryngis.



## 156.

## MIXTURA.

℞ *Aquæ Cinamomi* ℥ij.  
*Oxymell. Squill.* ℥j.  
 M. F. Mixtura.

℞ *Aquæ Fœniculi*,  
*Petroselinī* ā ℥jβ.  
*Oxymell. Squill.*  
*Syrup. Althææ* ā ℥β.  
 M. F. Mixtura.

Dimidia vel tertia pars sumatur omni mane & vesp̄ri.

\*Expectorans Antipuo-  
 \*Resolvens, cum,  
 \*Abstergens, Aromaticum,  
 Pectorale, Aperiens.

## I N

\*Abscessu, Coagulatione,  
 \*Sputo tenaci, Crassitudine,  
 \*Tenacitate, Ulcere,  
 Viscido, Obstructione,  
 Acrimonia, Grumo,  
 Peripneumonia, Empyemate,  
 Puris morbis,  
 Dyspnœa.

## I N M O R B I S

Pulmonis, Pectoris.

## 157.

## PILULÆ.

℞ *Milleped. præp.* ℥ij.  
*Antimon. diaphor.* ℥j.  
*Terebinth. q. s.*  
 M. F. Pilulæ gr. iv.

℞ *Pulv. Milleped. præp.*  
*Succini*,  
*Myrrhæ*,  
*Styracis* ā ℥β.  
*Bals. Copayvæ q. s.*  
 M. F. Pilulæ gr. iv.  
 Capiat duas quater de die.

## I N

\*Empyemate Fistula,  
 \*Dysuria, Crassitudine,  
 \*Dyspnœa, Phthisi,  
 \*Asthmate, Catarrho,  
 \*Vomica, Ischuria,  
 Hydrope, Puris morbis,  
 Acido, Consensu,  
 Abscessu, Pituita,  
 Ulcere, Hectica,  
 Dolore, Ascitide,  
 Stranguria, Hydrothor.  
 Paralyfi, Obstructione,  
 Caogulatione, Arthritide,  
 Peripneum. Leucophleg.  
 Viscido, Raucedine.

## I N M O R B I S

\*Diureticum, Nervinum,  
 \*Pectorale, Aperiens,  
 \*Resolvens, Consolidans,  
 \*Abstergens, Condiens,  
 \*Antipuo- Balfamicum,  
 \*Expectorans, Resinosum.

\*Pectoris, Pulmonis,  
 \*Renum, Faucium,  
 Nervorum, Lienis,  
 Uteri, Urinæ.



I 58.

SUCCUS EXPRESSUS.

℞ *Rad. Raph. rust. rasæ* ℥iiij.  
*Fol. rec. Cochleariæ,*  
*Nummulariæ,*  
*Urticæ* ā M. iiij.  
 Succum exprime, & saccharo misce. Capiat ℥ij. quater de die : aut cum vino infundi potest & tunc ad ℥j. exhiberi.

\* Antiscorbuticum,  
 \* Resolvens,  
 Stimulans,  
 Calefaciens.

I N

\* Scorbuto,  
 \* Viscido,  
 Sopore,  
 Tremore,  
 Paralyfi,  
 Hydrope,  
 Horrore,  
 Sopore,  
 Œdemate,  
 Frigiditate.

I 59.

SPIRITUS.

℞ *Sem. Sinapi,*  
*Raphani hort.*  
*Eruce,*  
*Nasturtii* ā ℥β.  
*Fol. Cochleariæ,*  
*Lepidii* ā M. ij.  
*Rad. Raph. rustic.* ℥j.  
 Conscissis & contusis adde  
*Sal. Marini* ℥ij.  
*Flor. Cerevisiæ* ℥j.  
*Spirit. Vini* q. s.

Ad excessum duorum digitorum destilla & cohoba ter. Sumatur ℥j. ter quaterve de die cum vino. Majoris virtutis erit si fiat infusio, omissis sale marino, & flor. cerevisiæ, & tunc exhibeatur ad ℥β.

\* Antiscorbuticum,  
 Stimulans,  
 Resolvens,  
 Obtundens,  
 Calefaciens.

I N

\* Scorbuto,  
 \* Viscido,  
 Paralyfi,  
 Debilitate,  
 Acido,  
 Hydrope,  
 Motu lang.  
 Beriberi,  
 Cachexia,  
 Acrimonia,  
 Horrore,  
 Oedemate,  
 Laxitate,  
 Cruditate,  
 Maculis,  
 Aquæ abusu,  
 Pruritu,  
 Frigiditate,  
 Nitroso,  
 Pituita.



160.

## INFUSIO.

℞ *Eadem Ingredientia* 159.  
*Vini vel Cerevisiæ* q. s.  
 Fiat Infusio.

℞ *Fol. rec. Cochleariæ,*  
*Trifol. aquat.*  
*Nasturtii,*  
*Becabunga* ā M. j.  
*Rad. Imperatoriæ,*  
*Angelica* ā ℥j.  
*Cerevisiæ* pint. v.  
 Fiat Infusio. De colatura capi-  
 at quater de die ℥iiij.

\* Antiscorbu-  
 ticum,  
 Stimulans,  
 Resolvens,  
 Aromaticum,  
 Acre,  
 Calefaciens,  
 Movens.

I N  
 Debilitate,  
 Vitiligine,  
 Pruritu,  
 Muriatica,  
 Horrore.

\* Scorbuto,  
 \* Frigiditate,  
 Motu lang.  
 Maculis,  
 Laxitate,

161.

## INFUSIO.

℞ *Bulbi Ari* ℥ss.  
*Raphani rusticani* ℥j.  
*Fol. Cochleariæ,*  
*Trifol. aquat.* ā M. j.  
*Sem. Sinapi* ℥ij.  
*Vini Rhenani* ℔iiij.  
 Fiat Infusio.

℞ *Raphani rusticani* ℥viiij.  
 \* *Fol. Cochleariæ* ℥vi.  
*Pomor. Citri* N. iiij.  
*Vini rubri* pint. xv.  
 Fiat Infusio. Capiat ℥ij. bis  
 aut ter de die.

\* Antiscorbu-  
 ticum,  
 Stimulans,  
 Resolvens,  
 Movens,  
 Calefaciens,  
 Acefcens,  
 Vinosum,  
 Spirituosum.

I N  
 Horrore,  
 Oedemate,  
 Podagræ pro-  
 phyl.  
 Laxitate,  
 Maculis.

\* Scorbuto,  
 \* Viscido,  
 Podagra,  
 Paralyfi,  
 Motu lang.  
 Frigiditate,  
 Arthritide,



162.

MIXTURA.

R<sup>x</sup> *Spir. Cochlearia* ℥j.  
\* *Sal. Ammon. ext.* ℥j.  
*Syrup. Glycyrrhiza* ℥j.  
*Decocti Betonica* ℥vi.

M. F. Mixtura.

Ter de die ℥j. assumenda.

* Antiscorbu- ticum,	Antipuotic. Volatile,
* Pectorale,	Alcalinum,
* Resolvens,	Spirituosum,
* Expectorans	Lithonript.
Abstergens,	Aperiens.

I N

* Dyspnœa,	Calculo ren.
* Scorbuto,	Puris morbis,
* Asthmate,	Horrore,
* Tenacitate,	Crassitudine,
Ulcere,	Empyemate,
Viscido,	Austero,
Abscessu,	Nephritide,
Sputo tenaci,	Pituita.

I N M O R B I S

* Pulmonum,	Pectoris,
* Sputi,	Respirationis,
* Urinæ,	Renum.



163.

COLLUTIO  
ET  
LAVAMENTUM.

℞ *Mell. Rosarum* ℥j.  
*Aq. Rosarum* ℥iij.  
*Alumin. usti* ℥ss.

M. F. Collutio.

℞ *Muria Limon.*  
*Mell. Rosarum* ā ℥ij.  
*Spir. Sal. dulcis* ℥ss.  
*Aqua Ruta* ℥ij.

M. F. Collutio.

Aliquoties de die pars hoc li-  
quore abluenda.

℞ *Gumm. Lacca pulv.* ℥ss.  
*Alumin. usti* ℥ij.  
*Spir. Sal. Amm. debil.* ℥xij.

Mista stent in digestionē, do-  
nec habeatur tinctura rubra  
grata, quæ vocatur Tinc-  
tura Gumm. Laccæ. Hæc  
si nimis fortis sit, Aqua  
Rutæ temperari potest.

\* Sarcoticum, Refrigerans,  
\* Adstringens, Abluens,  
\* Abstergens, Consolidans,  
Antisepticum, Condiens.  
Resolvens,

I N

\* Scorbuto, Mucore,  
\* Putredine, Ardore,  
\* Corruptione Motu aucto,  
calida, Laxitate,  
Salivatione, Sorditate,  
Venerea lue, Ulcere,  
Colliquatio- Ichore,  
ne, Fistula,  
Calore, Epulide,  
Empneuma- Parulide.  
tosi,

I N M O R B I S

\* Oris, Bilis,  
Gingivarum, Salivæ,  
Faucium, Uvulæ.  
Linguae,



164.

APOZEMA ET POTIO.

℞ *Herb. Fumaria*,  
\* *Acetosa*,  
*Trifol. aquat.* ā M. j.  
*Seri lactis*,  
*Lactis ebutyrati* ā pint. ij.  
M. F. Decoctum.  
Bibat omni mane ℥viij.

℞ *Seri Lactis* ℥viij.  
\* *Syrup. ex Rheo* ℥j.  
*Sal. Polychresti* ℥j.  
M. F. Potio.

\* Eccopro-  
ticum,  
\* Antiscorbu-  
ticum,  
\* Refrigerans,  
\* Antiseptic.  
\* Hepaticum,  
Resolvens,  
Abstergens,  
Mor. minuens  
Acescens,  
Acidum,  
Saponacetum,  
Præparans,  
Antiphlogi-  
sticum.

I N

\* Alvo adstr.  
\* Cachexia,  
\* Rheumatif-  
mo,  
\* Scorbuto,  
\* Hepatide,  
\* Putredine,  
Erysipelate,  
Pruritu,  
Calore,  
Cacochymia,  
Corruptione  
calida,  
Cruditate,  
Petechiis,  
Tenacitate,  
Maculis,  
Motu aucto,  
Carebaria,  
Tertiana,  
Obstructione,  
Nidore,  
Soda,  
Somnolentia,  
Singultu,  
Siti,  
Furunculo,  
Febre,  
Melancholia,  
Lentore,  
Exanthemate,  
Tuberculo,  
Hypocho-  
driacis,  
Jonthis,  
Pustulis,  
Ictero,  
Sudamine,  
Crassitudine,  
Cholera,  
Ardore,  
Cœliaca,  
Obesitate,  
Nausea,  
Fastidio.

I N M O R B I S

\* Hepatis,  
\* Bilis,  
\* Chylifero-  
rum,  
Cerebri,  
Intestinatorum,  
Portarum,  
Mesenterii.



165.

## PULVIS.

℞ *Sal. Tartari Vitriolat.*  
 \* *Crystall. Tartari,*  
*Salis Polycresti* ā ʒß.  
 M. F. Pulveres ij.

℞ *Cremoris Tartari,*  
*Salis Polychresti* ā ʒß.  
 M. F. Pulveres ij.  
 Capiat summo mane unum.

I N

\* Rheumatif-  
 mo ,  
 \* Calore ,  
 \* Putredine ,  
 \* Cachexia ,  
 \* Alvo adstr.  
 Dolore ,  
 Scorbuto ,  
 Inflammatio-  
 ne ,  
 Contusione ,  
 Erysipelate ,  
 Sudamine ,  
 Debilitate ,  
 Convulsione ,  
 Lentore ,  
 Febre ,  
 Pruritu ,  
 Corruptione  
 calida ,  
 Pustulis ,  
 Agrypnia ,  
 Hypochon-  
 driacis ,  
 Cruditate ,  
 Motu aucto ,  
 Sopore ,  
 Ardentibus ,  
 Maculis ,  
 Melancholia ,  
 Anxietate ,  
 Acutis ,

Herpete ,  
 Cephalalgia ,  
 Cardialgia ,  
 Ophthalmia ,  
 Tenacitate ,  
 Viscido ,  
 Palpitatione ,  
 Aromatum  
 abusu ,  
 Cacochyliā ,  
 Crassitudine ,  
 Ictero ,  
 Rubeola ,  
 Tertiana ,  
 Vomitu ,  
 Typho ,  
 Carebaria ,  
 Soda ,  
 Fastidio ,  
 Obesitate ,  
 Nidore ,  
 Nausea ,  
 Jonthis ,  
 Eructatione ,  
 Somnolentia ,  
 Ructu ,  
 Rubedine ,  
 Emetica ,  
 Satiēte ,  
 Cholera ,  
 Hungarica.

I N M O R B I S

* Eccoproti- cum ,	Abstergens ,	* Portarum ,	Cutis ,
* Purgans ,	Resolvens ,	* Bilis ,	Cerebri ,
* Antiphlogi- sticum ,	Acidum ,	* Capitis ,	Aurium ,
* Acescens ,	Cephalicum ,	Salivæ ,	Articulorum ,
Refrigerans ,	Salinum ,	Saporis ,	Intestinorum ,
Laxans ,	Saponaceum ,	Faciei ,	Uteri ,
	Derivans ,	Cystidis ,	Oculorum .
	Aperiens .		



166.

INFUSIO.

℞ *Fol. Cochlear. M. j.*  
 \* *Raphani rust. ℥β.*  
*Trifol. aquat. M. β.*  
*Cort. Winteran. ℥β.*  
*Vini ℔ij.*  
 Fiat Infusio. Bibat ter de  
 die ℥ij.

\* Antiscorbuticum,  
 \* Calefaciens,  
 Roborans,  
 Stimulans,  
 Acre,  
 Alcalescens,  
 Aromaticum,  
 Movens,  
 Obtundens,  
 Perspirans.

IN

\* Scorbuto,  
 \* Cacochymia  
 \* Chlorosi,  
 \* Rhachitide,  
 \* Cruditate,  
 Motu lang.  
 Acido,  
 Tremore,  
 Paralyfi,  
 Hysteria,  
 Mensib obstr.  
 Debilitate,  
 Hydrope,  
 Frigore,  
 Podagræ  
 proplylaxi,  
 Horrore,  
 Levitate,  
 Aquæ abusu,  
 Corruptione  
 chronica,  
 Pituita,  
 Pallore,  
 Nitroso,  
 Leucophleg.  
 Arthritide,  
 Fluore albo,  
 Beriberi,  
 Cachexia,  
 Viscido,  
 Pruritu,  
 Maculis,  
 Laxitate,  
 Vitiligine,  
 Sopore,  
 Lassitudine,  
 Dolore,  
 Austero.

IN MORBIS

Articulorum, Uteri.  
 Capitis,



167.

\* Sialagogum,    \* Antivenereum.  
\* Mercuriale,       reum.

## LINIMENTUM.

℞ *Mercurii crudi* ℥j.  
    *Axungia Porcina* ℥ij.  
    *Terebinth.* ℥ss.  
M. F. Linimentum.

IN

\* Veneræ lue,    Fissuris,  
Pediculis,       Gonorrhœa,  
Infectis,

IN MORBIS

Cutis,            Testium,

℞ *Pomi tosti* ℥ij.  
    *Merc. saliva extincti* ℥ij.  
M. F. Linimentum.

℞ *Mercurii crudi puri* ℥j.  
    *Terebinth. pauxillum.*  
Terantur in pulverem fuscum vel nigrum, adde  
    *Axungia Porcina* ℥j.

M. F. Linimentum.

Adhibendæ ℥ij. ad ℥iiij. singulis vicibus pro inunctione alterno die, in Lue veneræ ad concitandam salivationem. Vocatur unguentum mercuriale Neapolitanum.



168.

CLYSMA.

℞ *Mell. Rosarum* ℥j.  
 \* *Vitell. Ovi* N. j.  
*Terebinthina.* ℥ss.  
*Lactis dulcis* ℥viii.  
 M. F. Clysma.

℞ *Lactis Vaccini* ℥viii.  
 \* *Mell. Rosarum* ℥j.  
*Theriac. Andr.* ℥ss.  
 M. F. Clysma.

℞ *Lactis dulcis* ℥ij.  
 \* *Rad. Symphyt. major.* ℥ss.  
*Cap. Papav. alb.* N. ij.  
 Coque ad ℥viii, adde colat,  
*Terebinth.* ℥ss.  
*Bals. Copayva* ℥ij.  
*Sulph. Anisat.* gtt. x.  
 M. F. Clysma,  
 Injiciatur tepide, & retine-  
 atur diu.

\* Anodynum, Condiens,  
 \* Antipuotic. Diluens,  
 \* Consolidans, Humectans,  
 Adstringens, Incrassans,  
 Roborans, Lene,  
 Abstergens, Leniens,  
 Abluens, Nervinum,  
 Balsamicum, Sarcoticum.

IN

\* Hyperca- Colliquat.  
 tharſi, Hep. fluxu,  
 \* Dysenteria, Ruptione,  
 \* Ulcere, Consensu,  
 Laxitate, Evacuatione,  
 Dolore, Contractilit.  
 Diarrhœa, Procidencia,  
 Debilitate, Fistula,  
 Puris morbis, Sordibus,  
 Hæmorrhagia Siccitate,  
 Suppuratione, Tenesmo,  
 Tenuitate, Alvo lactiore,  
 Diarrhœa Lienteria,  
 cruenta, Lympha.

IN MORBIS

\* Intestinor. Nervorum,  
 Ani, Uteri.



169.

## GUTTULÆ.

R<sub>x</sub> Bals. Copayva ,  
 \* Ol. Juniperi ,  
 Amygd. dulc. ā ʒß.

M. F. Mixture.

Sumat guttulas xx. ter de  
 die cum cerevisia dulci ,  
 vel misceantur prius sac-  
 charo.

\* Diureticum, Lene ,  
 \* Abstergens, Molle ,  
 Balsamicum , Nervinum ,  
 Resolvens, Oleosum ,  
 Condiens, Emolliens ,  
 Lithonript. Aperiens.

I N

\* Nephritide, Ischuria ,  
 \* Gonorrhœa, Dolore ,  
 \* Calculo, Stranguria ,  
 Venerea lue, Consensu.

I N M O R B I S

\* Renum, Nervorum.  
 \* Urinæ,

170.

## MIXTURA.

R<sub>x</sub> Decocti Cinamom. ʒjß.  
 \* Aq. Menthe ʒiij.  
 Laud. liquidi ,  
 Sp. salis dulc. ā gtt. xx.

M. F. Mixture.

Omni hora cochlear unum.

I N

\* Dysenteria, Fastido ,  
 \* Vomitu, Evacuatione  
 \* Tenuitate, aucta ,  
 \* Mictu cru- Consensu ,  
 ento, Diarrhœa ,  
 \* Diarrhœa Motu aucto ,  
 cruenta, Hepat. fluxu ,  
 \* Hæmorrha- Erysipelate ,  
 gia, Emetica ,  
 \* Cholera, Biliosa ,  
 Dolore, Anorexia ,  
 Diabete, Acutis ,  
 Hypercathar. Cœliaca ,  
 si, Continua ,  
 Febre, Putredine ,  
 Vomitu cru- Incontinentia ,  
 ento, Mensium pro-  
 Laxitate, fluvio ,  
 Calore, Afode.  
 Nausea ,

I N M O R B I S

\* Stupefaci- Anodynum ,  
 ens, Refrigerans ,  
 \* Stypticum, Incrassans ,  
 \* Adstringens, Stomachicum  
 \* Hypnotic. Roborans ,  
 Antiphlogist. Obstruens ,

\* Ventriculi, Famis ,  
 Narium, Gravidarum.



171.

ELECTUARIUM.

℞ *Herb. Betonica* M. ij.  
*Aquæ* ℥viiij.

Coque ad unam tertiam  
consumptionis, adde

*Bacc. Juniperi* ℥ij.

Coque ad pultis consisten-  
tiam, fortiter exprime, adde

*Sacchari* ℥ij.

Coque in fyrupi consisten-  
tiam, adde

*Zingiber.* ℥ij.

*Macis,*

*Acori,*

*Cubebæ* ā ℥ss.

*Fol. Sennæ* ℥vi.

M. F. Electuarium.

Bis de die ℥j. assumenda.

\* Purgans,  
\* Eccoprotic.  
\* Diureticum,  
Abstergens,  
Resolvens,  
Stimulans,

Roborans,  
Pectorale,  
Acre,  
Aromaticum,  
Expectorans,  
Calefaciens.

I N

\* Cruditate,  
\* Cachexia,  
\* Alvo adstri-  
cta,  
\* Viscido,  
Mensib. sup-  
pressis,  
Leucophleg-  
matia,  
Podagræ pro-  
phylaxi,  
Fluore albo,  
Gonorrhœa,  
Paralyfi,  
Scorbuto,  
Palpitatione,  
Debilitate,  
Tremore,

Diabete,  
Tussi,  
Chlorosi,  
Ischuria,  
Cœliaca,  
Pituita,  
Lienteria,  
Laxitate,  
Singultu,  
Beriberi,  
Apoplexia,  
Dolore,  
Cacochymia,  
Hydrope,  
Ictero,  
Diarrhœa,  
Catoche.

I N M O R B I S

\* Intestino-  
rum,  
\* Ventris,  
Hepatis,

Pulmonum,  
Uteri,  
Pectoris,  
Bilis.



172.

## EPITHEMA.

℞ *Far. Hordei* ℥iij.  
*Boli Arm. alb.* ℥ij.  
*Pulv. Gallar. virid.*  
*Nuc. Cypressi,*  
*Cort. Granat. ā* ℥jss.  
*Oxymell. q. s.*  
 M. F. Epithema.  
 Frigide vel tepide applicetur.

\* Stypticum, Repellens,  
 \* Adstringens, Discutiens,  
 Obstruens, Terreum,  
 Refrigerans, Motum minuens,  
 Defensivum, Coagulans,  
 Absorbens, Incrassans,  
 Indurans,

I N

\* Tenuitate, Ophthalmia,  
 \* Varicocele, Aneurysmate,  
 \* Varice, Elongatione,  
 Cancro, Laxitate,  
 Hydrope, Mictu cruento,  
 Staphylomate  
 Humiditate, Encanthide,  
 Evacuatione, Epiphora,  
 Phlyctæna, Pustulis,  
 Pterygio, Vomitu cruento,  
 Hydrocele, Vulnere,  
 Hydrophthalmia, Ulcere,  
 Motu aucto, Phimosi,  
 Hæmorrhagia Emphysema-  
 Hæmalope, te,  
 Raritate, Edropio.

I N M O R B I S

\* Oculorum, Testium,  
 \* Scroti, Lacrymarum,  
 \* Penis,  
 Nasi,



173.

LINIMENTUM.

℞ *Farina Ervi,*  
*Rad. Aristoloch. rotund.*  
*Irid. Florent.*  
*Angelica* ā ʒß.  
*Theriaca* ʒij.  
*Mell. Rosar.* q. s.  
 M. F. Linimentum.

℞ *Rad. Aristoloch. rotund.*  
*Irid.* ā ʒvi.  
*Myrrha,*  
*Aloës* ʒjß.  
*Corticis Pini;*  
*Scoriar. Æris* ā ʒj.  
*Lumbric. terrest.* ʒij.  
*Mellis* q. s.  
 M. F. Linimentum.  
 Aliquid de eo cum pluma-  
 ceolis applicetur.

\* Abstergens, Stimulans,  
 \* Antisepti- Resolvens,  
 cum, Acre,

I N

\* Eschara, Fœtore,  
 \* Abscessu, Phlegmate,  
 \* Sordibus, Carcinomate,  
 \* Putredine, Empneumat.  
 \* Viscido, Laxitate,  
 \* Ichore, Fistula,  
 Sphacelo, Sarcomate,  
 Ulcere, Crassitudine,  
 Contusione, Frigiditate,  
 Motu lang. Hyperfarcosi,  
 Gelu, Pituita,  
 Ozæna, Vulnere,  
 Puris morbis, Carie.

I N M O R B I S

\* Glandula- Nafi,  
 rum, Uteri,  
 \* Vaginæ, Ossium.  
 Aurium,



174.

## MIXTURA.

Rx *Aq. Melissæ* ℥vi.  
 \* *Spirit. Nitri dulc.* gtt. xx.  
*Sal. Prunell.* ℥ij.  
*Laud. liquidi* gtt. xxv.  
*Syrup. Limonum* ℥vi.

M. F. Mixtura.

Capiat aeger omni hora cochlear unum.

\*Stupefaciens,  
 \* Hypnotic.  
 \* Antiphlogisticum,  
 \* Refrigerans,  
 \* Anodynum,  
 \* Antiseptic.  
 Acidum,  
 Motum min.  
 Acefcens,

I N

\* Dolore,  
 \* Vomitu,  
 \* Nausea,  
 \* Ardente,  
 \* Inflammatione,  
 \* Febre,  
 \* Agrypnia,  
 \* Anxietate,  
 \* Putredine,  
 \* Corruptione,  
 Erisipelate,  
 Colico,  
 Ileo,  
 Debilitate,  
 Singultu,  
 Lentore,  
 Calore,  
 Delirio,  
 Lochior. profluv.  
 Motu aucto,  
 Tertianis,  
 Ichore,  
 Colliquatione  
 Contractilit.  
 Emetica,  
 Erysipelatosa,  
 Acutis,  
 Rheumatismo  
 Palpitatione,  
 Continuis,  
 Angina,  
 Consensu,  
 Petechiis,  
 Alkali,  
 Typho,  
 Volvulo,  
 Malignis,  
 Maculis.

I N M O R B I S

\* Capitis,  
 \* Ventris,  
 \* Bilis,  
 Intestinorum,  
 Salivæ,  
 Faucium,  
 Mesenterii,



175.

## GUTTULÆ.

℞ *Spirit. Cochlear.* ℥ss.  
 \* *Salis Ammon. ext.*  
*Cornu Cervi,*  
*Elix. prop. Parac.* ā ʒij.  
 M. F. Mixtura.  
 Quater de die capiat gtt. xx.  
 cum vino vel alio liquore.

* Eccoprotic.	Resolvens,
* Antispasmodicum,	Stomachic.
* Antiscorbuticum,	Volatile,
* Febrifugum,	Spirituosum,
* Calefaciens,	Aperiens,
* Antacidum,	Corrigens,
Movens,	Diaphoretic.
Stimulans,	Acre,
	Alcalescens,
	Amarum.

## I N

* Febre,	Epilepsia,
* Visciditate,	Frigiditate,
* Acido,	Sopore,
* Cruditate,	Herpete,
* Scorbuto,	Maculis,
* Cachexia,	Mensibus sup-
* Intermittente,	pressis,
	Ructu,
* Tertianæ,	Anorexia,
Motu lang.	Ascaridibus,
Debilitate,	Flatibus,
Syncope,	Arthritide,
Vermibus,	Fermentat.
Convulsione,	Obstructione,
Cacochymia,	Pallore,
Chlorosi,	Pituita,
Crassitudine,	Cacochylia,
Pruritu,	Insectis,
Horrore,	Austero.

## I N M O R B I S

* Ventriculi,	Capitis.
* Famis,	



176.

## PILULÆ.

℞ *Gumm. Galban.* ʒiij.  
 \* *Terebinthina* ʒj.  
*Pulv. rad. Galang. minor.*  
*Chalyb. pp.* ā ʒij.  
*Vini* q. s.  
 M. F. Pilulæ.

℞ *Gumm. Ammoniaci,*  
 \* *Sagapeni,*  
*Opopanax* ā ʒj.  
*Pulv. Succini,*  
*Myrrhæ,*  
*Galangæ minoris,*  
*Chalyb. præp.* ā ʒij.  
*Bals. Peruvian.* q. s.  
 M. F. Pilulæ mediocres.  
 Quater de die sumantur  
 duæ.

\* Roborans,      Gummosum,  
 \* Stomachic.      Diaphoretic.  
 \* Diureticum,      Movens,  
 \* Compingens      Aromaticum,  
 \* Condiens,      Spleneticum,  
 Antihysteric.      Balsamicum,  
 Uterinum,      Calefaciens,  
 Resolvens,      Incrassans,  
 Stimulans,      Resinosum.  
 Nervinum,

IN

\* Motu lang.      Strumæ,  
 \* Debilitate,      Nitroso,  
 \* Visciditate,      Corruptione  
 \* Mobilitate,      chronica,  
 \* Mensibus      Anorexia,  
                      obstr.      Pallore,  
 \* Leucophle-      Lympha,  
                      gmatia,      Acrimonia,  
 \* Laxitate,      Melancholia,  
 \* Tenuitate,      Fragilitate,  
 \* Cachexia,      Frigiditate,  
 \* Chlorosi,      Catarrho,  
 Hysteria,      Consensu,  
 Convulsione,      Phthisi,  
 Incubo,      Œdemate,  
 Palpitatione,      Lassitudine,  
 Scirrho,      Horrore,  
 Hydrope,      Vomitu,  
 Cruditate,      Lupia,  
 Diabete,      Arthritide,  
 Aquæ abusu,      Obstructione,  
 Evacuatione      Pituita,  
                      aucta,      Syncope.

IN MORBIS

\* Uteri,      Lienis,  
 \* Intestinor.      Ventriculi,  
 Chyliferorum,      Glandularum,  
 Nervorum,      Famis.



177.

GUTTULÆ.

℞ *Sp. Cochlear.* ʒvi.  
*Laud. liquidi* ʒj.  
 M. F. Mixtura.

℞ *Spirit. salis Ammoniac.*  
*Cochleariæ,*  
*Tinct. Croci* ā ʒij.  
*Laud. liquidi* gtt. xxv.  
 M. F. Mixtura.  
 Quater de die gtt. xx. cum  
 vino.

\* Stupefaciens,  
 \* Anodynum, \* Antiscorbuticum,  
 Hypnoticum.

I N  
 Dolore,  
 Ichiatico,  
 Arthritide,  
 Scorbuto,  
 Consensu.

178.

MIXTURA.

℞ *Sal. Ammoniaci* ʒj.  
 \* *Syrup. Papav. albi,*  
*Aq. Menthae,*  
*Melissæ* ā ʒij.  
*Vitæ Matthiol.*

M. F. Mixtura.  
 Omni hora cochlear unum  
 assumendum tempore apy-  
 rexiæ.

\* Febrifugum, Salinum,  
 \* Anodynum,

I N  
 \* Intermittente,  
 Debilitate,  
 Crassitudine,  
 Coagulatione  
 Febre,  
 Tertiana,  
 Quotidiana.



179.

## PULVIS.

℞ *Salis Polychresti* ℥j.  
 \* *Ammoniaci* ℥ss.  
*Sacchari albi* ʒss.  
 M. F. Pulvis.  
 Sumatur ab infante partitis  
 vicibus apyrexia tempore.

℞ *Salis Absinthii*,  
 \* *Polychresti*,  
*Febrifugi Sylvi* ā ʒss.  
 M. F. Pulveres iv.  
 Capiat unum ter de die ex  
 aliquot liquore, tempore  
 apyrexia.

\* Resolvens, Salinum,  
 \* Febrifugum, Aperiens.  
 Abstergens,

I N

\* Intermit- Crassitudine,  
 tente, Obstructione,  
 \* Tertianas, Grumo,  
 Febre, Phlegmate,  
 Debilitate, Quotidiana.  
 Coagulatione,

180.

## PULVIS.

℞ *Cornu Cervi usti*,  
 \* *Ocul. Cancr.*,  
*Antimon. diaph.* ā ʒj.  
*Mercurii dulcis* ʒss.  
*Oethiop. mineral.* ℥ij.  
 M. F. Pulvis.

℞ *Mercurii dulcis* ʒss.  
 \* *Ocul. Cancr.*,  
*Cornu Cervi usti*,  
*Sal. Alkali fixi* ā ʒj.  
 M. F. Pulvis.

Sumatur ℥j. vel ʒss. ter de  
 die ab adultis, infantibus  
 autem aliquot grana  
 exhiberi possunt.

\* Antacidum, Corrigens,  
 \* Resolvens, Aperiens,  
 \* Mercuriale, Diaphoreticum.  
 Sudoriferum,

I N

\* Scabie, Porrigine,  
 \* Acido, Vermibus,  
 \* Pustulis, Impetigine,  
 \* Venerea lue, Obstructione,  
 Pruritu, Pituita,  
 Coagulatione, Insectis,  
 Exanthematibus, Ascaridibus,  
 Crassitudine, Viscido,  
 Jonthis, Vitilagine.

I N MORBIS

\* Cutis, Ventriculi.  
 Intestinorum.

181. MIX-



180.

PULVIS.

℞ *Cornu Cervi usti*,  
\* *Ocul. Cancr.*,  
*Antimon. diaph.* ā ʒj.  
*Mercurii dulcis* ʒß.  
*Oethiop. mineral.* ʒij.  
M. F. Pulvis.

℞ *Mercurii dulcis* ʒß.  
\* *Ocul. Cancr.*,  
*Cornu Cervi usti*,  
*Sal. Alkali fixi* ā ʒj.  
M. F. Pulvis.

Sumatur ʒj. vel ʒß. ter de  
die ab adultis, infanti-  
bus autem aliquot grana  
exhiberi possunt.

\* Antacidum, Corrigens,  
\* Resolvens, Aperiens,  
\* Mercuriale, Diaphoretic-  
Sudoriferum, cum.

I N

\* Scabie, Porrigine,  
\* Acido, Vermibus,  
\* Pustulis, Impetigine,  
\* Venerea lue, Obstructione,  
Pruritu, Pituita,  
Coagulatione, Insectis,  
Exanthemati- Ascaridibus,  
bus, Viscido,  
Crassitudine, Vitigina:  
Jonthis,

I N MORBIS

\* Cutis, Ventriculi.  
Intestinatorum,



## 181.

## MIXTURA.

℞ *Liquoris Myrrhæ* ℥ss.  
 \* *Laud. liquidi* gtt. xxx.  
*Tinct. Martis* ℥vi.  
*Aq. Mentæ,*  
*Fœniculi* ā ℥ij.

M. F. Mixtura.

℞ *Tinct. Myrrhæ,*  
 \* *Succini,*  
*Martis* ā ℥ij.  
*Theriace Andr.* ℥j.  
*Salis Polychresti* ℥ij.  
*Syrup. Papav. albi* ℥j.  
*Aq. Menthæ,*  
*Fœniculi* ā ℥ijss.

M. F. Mixtura.

Ter vel quater de die capiat cochlear unum, aut etiam omni bihorio.

\* Stupefaciens,  
 \* Antihystericum,  
 \* Antispasmodicum,  
 \* Anodynum,  
 \* Roborans,  
 Resolvens,  
 Stomachicum  
 Diaphoreticum.

## I N

\* Convulsione  
 \* Dolore,  
 \* Catarrho,  
 \* Consensu,  
 \* Hysteria,  
 \* Flatibus,  
 \* Mobilitate,  
 Mensium obstructione,  
 Acrimonia,  
 Palpitatione,  
 Hypochondr.  
 Corruptione chronica,  
 Inflatibus,  
 Tetano,  
 Obstructione,  
 Pallore.

## I N M O R B I S

\* Ventriculi,  
 \* Uteri,  
 Nervorum,  
 Famis,  
 Abdominis.



182.

F O T U S.  
S E U  
L A V A M E N T U M.

℞ *Liquor. Saturni* ℥j.

\* *Aq. Rosarum* ℥iij.

*Spirit. Vini* ℥jss.

M. F. Fetus.

℞ *Vini albi* ℥ij.

\* *Aluminis* ℥j.

M. F. Fetus.

℞ *Liquor. Saturni* ℥j.

\* *Vini albi* ℥ij.

M. F. Fetus.

Cum linteis duplicatis applicetur tepide vel frigide.

* Stypticum,	Acescens,
* Adstringens,	Repellens,
* Refrigerans,	Consolidans,
Antiphlogisticum,	Coagulans,
Discutiens,	Incrassans,
Cicatrizans,	Motum min.
Vinosum,	Evacuationem
	sustens.

I N

* Erysipelate,	Ophthalmia,
* Tenuitate,	Hysteroma-
* Corrosione,	nia,
* Varice,	Acribus ap-
* Excoriatione,	plicatis,
	Evacuatione,
* Calore,	Laxitate,
* Corruptione,	Ruptione,
Hæmorrhagia	Elongatione,
Cancro,	Alcali,
Hydrope,	Varicocele,
Acrimonia,	Inflatione,
Hydrocele,	Emphysemate
Epiphora,	Hydrophthal-
Humiditate,	mia,
Ulcere,	Motu aucto,
Phlyctæna,	Hydatidibus,
Ardore,	Putredine.

I N M O R B I S

* Oculorum,	Bilis,
* Vaginæ,	Lachryma-
Glandularum,	rum.



183.

## MIXTURA.

℞ *Theriac. Andr.*  
 \* *Sal. Polychresti* ā ʒj.  
*Liquor. Myrrhæ* ℥iiij.  
*Laud. liquidi* gtt. xv.  
*Syrup. e v. Radicib.* ʒj.  
*Aq. Fœniculi* ʒvi.  
 M. F. Mixtura.

℞ *Aq. Melissa* ʒviii.  
 \* *Succini*,  
*Myrrhæ*,  
*Boracis*,  
*Sal. Polychresti* ā ʒij.  
*Sp. Rosmarini*,  
*Lavandulæ* ā ʒij.  
*Syrup. Papav. albi* ʒj.  
 M. F. Mixtura.  
 Capiat omni hora cochlear  
 unum.

\* Ecboticum,  
 \* Emmenago-  
   gum,  
 \* Stupefaci-  
   ens,  
 \* Anodynum,  
 \* Antispasmo-  
   dicum,  
 \* Uterinum,  
 Resolvens,  
 Antihysteric.  
 Aperiens.

## I N

\* Mobilitate,  
 \* Dolore,  
 \* Lochiis sup-  
   pressis,  
 \* Convulsione  
 \* Mensibus  
   supr.  
 \* Puerperar.  
   dolore,  
 \* Dystocia,  
 Cardialgia,  
 Hysteria,  
 Palpitatione,  
 Ictero,  
 Anxietate,  
 Colico,  
 Consensu,  
 Vomitu,  
 Obstructione,  
 Tetano.

## I N M O R B I S

\* Nervorum,  
 \* Uteri,  
 Ventriculi,  
 Intestinorum,  
 Puerperarum,  
 Parturientium  
 Menstruan-  
   tium.



184.

LINIMENTUM.

℞ Ung. Nutrit. ℥ij.  
\* Alum. usti,  
Vitriol. ā ℥ij.  
Mercur. precip. alb. ℥j.  
M. F. Linimentum.

℞ Sacchar. Saturni,  
\* Cerusse,  
Amalg. Sat. & Merc. ā ℥ij.  
Cerae albae ℥iiij.  
Ol. Rosarum ℥iij.  
M. F. Linimentum.

℞ Butyri insulsi ℥j.  
\* Vitrioli albi ℥j.  
M. F. Linimentum.  
Illiniatur, vel applicetur parti  
affectæ.

\* Corrodens, Acre,  
\* Adstringens, Mercuriale,  
\* Abstergens, Antivenere-  
Refrigerans, um.

I N

\* Scabie, Acrimonia,  
\* Pustulis, Rubedine,  
\* Serpigine, Phimosi,  
\* Venerea lue, Calore,  
\* Pediculis, Motu aucto,  
\* Herpete, Hæmorrhoi-  
\* Impetigine, dibus,  
Pruritu, Tuberculo,  
Lichene, Hyperfarcosi,  
Rhagadibus, Vermibus,  
Ulcere, Laxitate,  
Cancro, Attritu,  
Jonthis, Condylomate  
Sarcomate, Insectis.

I N M O R B I S

\* Cutis, Ani,  
\* Vaginæ, Uteri,  
\* Faciei, Glandularum,  
Oris, Penis,  
Labiorum,



185.

## MIXTURA.

℞ *Aq. Menthae*,  
 \* *Fœniculi* ā ʒij.  
*Sal. Polychresti* ʒj.  
*Laud. liquidi* gtt. xv.  
*Tinct. Castorei* ʒj.  
*Sirup. Papav. rhead.* ʒß.  
 M. F. Mixture.  
 Omni hora cochlear unum.

\* Stupefaci-  
ens,

\* Anodynum,

\* Antispasmo-  
dicum,

\* Hypnoticum,

\* Antihysteri-  
cum,

Resolvens,

Stomachicum

Carminans,

Diaphoretic.

I N

\* Dolore,

\* Catarrho,

\* Hysteria,

\* Flatibus,

\* Mobilitate,

\* Mensium ob-  
structione,

\* Colico,

\* Cardialgia,

Convulsione,

Tremore,

Debilitate,

Singultu,

Inflatione,

Perisp. prohib.

Tympanitide,

Abortientib.

Agrypnia,

Animi path.

Lumbagine,

Vomitu,

Horrore,

Leucorrhœa,

Ructu,

Anxietate,

Borborygmo,

Gravedine,

Lochiis sup-  
pressis.

I N M O R B I S

\* Ventriculi,

\* Uteri,

\* Nervorum,

\* Ventris,

Gravidarum,

Intestinorum,

Parturient.

Puerperarum.



186.

GUTTULÆ.

℞ *Elix. prop. Parac.*  
 \* *Spirit. Cochlear. ā ʒß.*  
*Rorismarini ʒij.*  
*Sal. vol. oleos. ʒj.*  
*Liquor. Polychresti ʒß.*  
 M. F. Mixtura.  
 Ter vel quater de die gtt.  
 xxx. cum quodam liquore.

\* Eccoproticum,  
 \* Stomachic.  
 \* Antiscorbuticum,  
 \* Alcalescens,  
 \* Antacidum,  
 Amarum,  
 Resolvens,  
 Aperiens,  
 Spirituosum,  
 Salinum,  
 Corrigens,  
 Cephalicum,  
 Anthelminticum.

I N

\* Anorexia,  
 \* Acido,  
 \* Scorbuto,  
 \* Vermibus,  
 \* Chlorosi,  
 \* Cruditate,  
 \* Cachexia,  
 \* Rhachitide,  
 \* Pituita,  
 Motu lang.  
 Cardialgia,  
 Convulsione,  
 Mobilitate,  
 Viscido,  
 Paralyfi,  
 Debilitate,  
 Mensibus obstructis,  
 Hysteria,  
 Maculis,  
 Cephalalgia,  
 Horrore,  
 Crassitudine,  
 Hypochondr.  
 Fermentatione,  
 Alvo adstricta,  
 Insectis,  
 Austero,  
 Catoche,  
 Satietate,  
 Frigiditate,  
 Epilepsia,  
 Œdemate,  
 Anxietate,  
 Dolore,  
 Sopore,  
 Ictero,  
 Herpete,  
 Colico,  
 Catarrho,  
 Pruritu,  
 Apoplexia,  
 Consensu,  
 Cacochoymia,  
 Eructatione,  
 Dyspepsia,  
 Flatibus,  
 Parefi,  
 Pallore,  
 Tympanitide,  
 Ructu.

I N M O R B I S

\* Ventriculi,  
 \* Hepatis,  
 \* Famis,  
 Uteri,  
 Capitis,  
 Intestinorum,  
 Nervorum,  
 Bilis,  
 Encephali,  
 Cystidis.



187.

## MIXTURA.

Rx *Aq. Rosarum* ℥iij.  
 \* *Decocti Cinamomi* ℥j.  
*Salis Prunellæ* ℥j.  
*Laud. liquidi* gtt. xv.  
*Syrup. Diacod.* ℥ss.

M. F. Mixtura.

Omni hora capiat cochlear  
 unum.

* Stypticum,	* Hypnotic.
* Stupefaci-	Refrigerans,
ens,	Incrassans,
* Anodynum,	Coagulans,
* Adstringens,	Obstruens.

IN

* Vomitu cru-	Salivatione,
ento,	Mercurii ab-
* Hyperca-	usu,
tharsi,	Calore,
* Dysenteria,	Consensu,
* Tenuitate,	Laxitate,
* Hæmorrha-	Fluore albo,
gia,	Diarrhœa,
* Mictu cru-	Putredine,
ento,	Hepatico
* Diarrhœa	fluxu,
cruenta,	Mensium pro-
Nausea,	fluvio,
Hmoptysi,	Ardore,
Motu accele-	Asode,
rato,	Fastidio,
Singultu,	Acutis,
Evacuatione,	Continua.
aucta,	

IN MORBIS

* Pulmonum,	Narium,
Pectoris,	Salivæ.
Ventriculi,	



188.

MIXTURA.

℞ *Aquæ Fœniculi* ℥vi.  
 \* *Laud. liquidi* gtt. xv.  
*Spirit. Carminat.* ℥ss.  
*Syrup. Papav. rhead.* ℥vi.  
 M. F. Mixtura.

\* Anodynum, Aromaticum,  
 \* Carminati- Diaphoretic.  
 vum, Spirituosum.

I N

\* Nephritide, Inflatione,  
 \* Tussi, Borborygmo,  
 \* Colico, Tympanitide,  
 \* Flatibus, Lumbagine,  
 \* Dolore, Perspiratione  
 Abscessu, prohibita.

I N M O R B I S

℞ *Aq. Mentha* ℥vi.  
 \* *Spirit. Rorismarini,*  
*Carminat. ā* ℥iij.  
*Ol. Carni,*  
*Fœniculi,*  
*Anisi ā* gtt. iij.  
*Sacchari albi* ℥ij.  
*Syrup. Papav. albi* ℥j.

\* Pectoris, Pulmonum,  
 \* Intestino- Renum,  
 rum, Puerperii,  
 Uteri, Urinæ.

M. F. Mixtura.  
 Sumatur sæpius de die co-  
 chlear unum.



189.

F O T U S.  
V E L  
L I N I M E N T U M.

℞ *Spirit. Salis Ammoniaci*,  
\* *Ol. Olivæ* ā ʒj.

*Spirit. Vini*,  
*Aq. Sambuci* ā ʒjss.

M. F. Fetus.

℞ *Saponis veneti* ʒij.

\* *Spirit. Vini* ʒij.

M. F. Linimentum.

℞ *Saponi venetis*,

\* *Ol. Terebinthinæ* ā ʒij.

*Spirit. Mastichini*,  
*Vini* ā ʒjss.

M. F. Fomentum.

Cum linteis duplicatis appli-  
cetur.

\* Anodynum,      Alcalinum,  
\* Calefaciens,      Alcalescens,  
\* Discutiens,      Spirituosum,  
Acre,      Resolvens,  
Oleosum acre,      Movens,  
Aromaticum,      Obvolvens,  
Condiens,      Volatile.  
Balsamicum,

I N

\* Dolore,      Consensu,  
\* Catarrho,      Corruptione  
\* Odontalgia,      chronica,  
Convulsione,      Angina,  
Acido,      Ancylofi,  
Arthritide,      Nitroso,  
Acrimonia,      Austero,  
Frigiditate,      Œdemate,  
Torpore,      Lympha,  
Cephalalgia,      Tumore albo.

I N M O R B I S

\* Articulorum      Nervorum,  
\* Ligamentor.      Capitis,  
\* Dentium,      Faucium.



190.

C L Y S M A.

℞ *Hordei mundati*,  
\* *Rad. Althææ*,  
*Fol. Sennæ* ā  $\mathfrak{z}\mathfrak{ss}$ .  
*Aq. comm.* q. f.

Coque, colaturæ  $\mathfrak{z}\mathfrak{viii}$ . adde  
*Nitri*  $\mathfrak{z}\mathfrak{ij}$ .  
*Ol. Liliorum albor.*  $\mathfrak{z}\mathfrak{ss}$ .  
M. F. Clysma.

℞ *Hordei mundati*,  
\* *Tamarind.* ā  $\mathfrak{z}\mathfrak{j}$ .  
*Fol. Sennæ*  $\mathfrak{z}\mathfrak{iiij}$ .  
*Aq. comm.*  $\mathfrak{z}\mathfrak{xvi}$ .

Coque, colaturæ  $\mathfrak{z}\mathfrak{xij}$ . adde  
*Mellis*  $\mathfrak{z}\mathfrak{j}$ .  
*Nitri*  $\mathfrak{z}\mathfrak{j}$ .  
M. F. Clysma.  
Injiciatur tepide & retineatur quam diu potest.

\* Purgans , Motum mi-  
\* Refrigerans, nuens,  
\* Antiphlogi- Lene,  
sticum, Leniens,  
Præparans, Evacuans,  
Oleosum mol- Derivans.  
le ,

I N  
\* Rheumati- Phrenitide,  
smo, Putredine,  
\* Inflammatione, Somnolentia,  
Carebaria,  
\* Contusione, Abundantia,  
\* Alvo adstr. Acrimonia,  
\* Lentore, Anxietate,  
\* Calore, Hungarica,  
\* Cephalalgia, Catoche,  
\* Angina, Cacochymia,  
\* Ardentibus, Epidemicis,  
\* Sopore, Exanthemate,  
Dolore, Singultu,  
Motu accelerato, Sudamine,  
Debilitate, Ophthalmia,  
Convulsione, Tuberculo,  
Febre, Furunculo,  
Apoplexia, Acutis,  
Siti, Jonthis,  
Cachexia, Biliosa,  
Pustulis, Afode,  
Cruditate, Endemico,  
Agrypnia, Fastidio,  
Aromatum Ardore,  
abusu, Ischuria.

I N M O R B I S

\* Capitis, Articulorum,  
\* Oculorum, Uteri,  
\* Bilis, Cerebri,  
\* Faucium, Urinæ.  
Cranii,



## 191.

## GUTTULÆ.

R $\mathfrak{x}$  Spirit. Cochlearia  $\mathfrak{z}\beta$ .  
 \* Liquoris Polychresti  $\mathfrak{z}\text{ij}$ .  
 Sp. Sal. Amm. extemp.  $\mathfrak{z}\text{ij}\beta$ .  
 M. F. Mixtura.

R $\mathfrak{x}$  Sal. Absinthii ,  
 \* Cardui benedicti ,  
 Ammoniaci ,  
 Polychresti  $\mathfrak{a}$   $\mathfrak{z}\text{ij}\beta$ .  
 Spirit. Cochlearia  $\mathfrak{z}\text{j}$ .  
 Vini  $\mathfrak{z}\beta$ .

M. F. Mixtura.  
 Capiat gtt. xxx. ter de die.

\* Antiscorbuticum ,  
 \* Resolvens ,  
 \* Febrifugum ,  
 Spirituosum ,  
 Salinum ,  
 Volatile ,  
 Alcalescens ,  
 Alcalinum ,  
 Antacidum ,  
 Obtundens ,  
 Corrigens ,  
 Aperiens.

## I N

\* Intermittente ,  
 \* Convulsione  
 \* Scorbuto ,  
 \* Acido ,  
 \* Visciditate ,  
 \* Crassitudine ,  
 Ulcere rheumatico ,  
 Hysteria ,  
 Paralyfi ,  
 Maculis ,  
 Debilitate ,  
 Mobilitate ,  
 Catarrho ,  
 Sopore ,  
 Incubo ,  
 Syncope ,  
 Herpete ,  
 Horrore ,  
 Pruritu ,  
 Cruditate ,  
 Tertiana ,  
 Pituita ,  
 Quotidiana ,  
 Austero.

## I N M O R B I S

Nervorum ,  
 Capitis ,  
 Uteri.



192.

MIXTURA.

℞ *Sal. vol. oleosi* ℥℥.  
\* *Polychresti* ℥℥℥.  
*Laud. liquidi* gtt. xv.  
*Syrup. Diacod.* ℥v.  
*Aqua Rutæ* ℥v.

M. F. Mixtura.

℞ *Aq. Melissæ,*  
\* *Rutæ* ā ℥iij.  
*Theriaca* ℥ij.  
*Sal. vol. oleosi* gtt. xxx.  
*Polychresti* ℥ij.  
*Ol. Melissæ,*  
*Cort. Citri,*  
*Rorismarini* ā gtt. ij.  
*Laud. liquidi* gtt. xv.  
*Syrup. Papav. albi* ℥j.

M. F. Mixtura.

Capiat omni hora cochlear  
unum.

\* Stupefaci-  
ens,  
\* Anodynum,  
\* Antispasmo-  
dicum,  
\* Hypnoti-  
cum,

\* Antihysteri-  
cum,  
Resolvens,  
Spirituosum,  
Aromaticum,  
Volatile,  
Uterinum.

I N

\* Mobilitate,  
\* Dolore,  
\* Vomitu,  
\* Febre,  
\* Hysteria,  
\* Agrypnia,  
Ulcere rheu-  
matico,  
Nausea,  
Animi deli-  
quio,  
Convulsione,  
Ileo,  
Colico,  
Mensibus ob-  
structis,  
Tremore,  
Salivatione,

Singultu,  
Abortientib.  
Debilitate,  
Emetica,  
Terrore,  
Catarrho,  
Fluore albo,  
Cardialgia,  
Ictero,  
Consensu,  
Acrimonia,  
Delirio,  
Animi affectu,  
Angustia,  
Gravedine,  
Volvulo,  
Lumbagine,  
Anxietate.

I N M O R B I S

\* Intestinor. Uteri,  
\* Ventris, Puerperarum,  
\* Ventriculi, Gravidarum,  
Nervorum, Salivæ,  
Capitis, Renum.



193.

Antipodagri-  
cum,

Anodynum.

LAVAMENTUM.

SEU  
FOTUS.

IN

\* Podagræ  
dolore,

\* Arthritide.

℞ *Muria salis,*  
*Urinæ pueri* ā p. æq.  
 Destillentur, elicium exhibe.

℞ *Limacum integrorum,*  
*Salis,*  
*Sem. Ebuli* ā M. j.  
 Per manicam in cella suspen-  
 sam destillet aqua.

℞ *Liq. destill. de Lumbricib.*  
*terrestribus* q. v.

℞ *Liq. destill. e contentis*  
*Stomachi bovini* q. s.

℞ *Lumbric. terrestr. M. j.*  
*Aq. Betonica,*  
*Salvia,*  
*Bacc. Juniperi* ā ℥iij.  
 Fiat Infusio.

℞ *Succi rad. Bryonia* q. s.  
 His liquoribus pars dolens  
 sæpe ablui potest, vel  
 cum linteis duplicatis ap-  
 plicandi, & sæpe reno-  
 vandi.



194.

## COLLYRIUM.

℞ *Gumm. Tragacanth.* ℥β.\* *Sem. Cydonior.* N. x.*Aq. Flor. Tiliæ,**Rosarum* ā ʒij.

Fiat Infusio, colaturæ adde

*Troch. albi Rhasis* ℥j.

M. F. Collyrium.

Aliquot guttulæ tepidæ oculo instillantur, vel linteis receptæ applicentur externe.

\* Antiphlogisticum,

\* Anodynum,

\* Obvolvens,

Adstringens,

Cicatrisans,

Refrigerans,

Molle,

Lene,

Motum minuens,

Consolidans,

Incrassans,

Farinosum,

Emplasticum,

Mucilaginosum,

Humectans.

IN

\* Erysipelate,

\* Ophthalmia,

\* Tenuitate,

\* Acrimonia,

\* Excoriatione,

ne,

\* Alienis oculis,

lo illapsis,

Pustulis,

Ulcere oculi,

Pterygio,

Fragilitate,

Ancyloblepharo,

Motu aucto,

Rubedine,

Nuditate,

Hydatidibus,

Ægilope,

Ectropio,

Calore,

Variolis,

Cataracta,

Fistula,

Epiphora,

Staphylomate,

Ardore,

Crithe,

Putredine.

IN MORBIS

\* Oculorum,

Bilis,

Lacrymarum,



195.

## INFUSIO.

℞ *Cochlear. rec.* M. j.  
 \* *Rad. Raphan. rust.* ℥j.  
*Centaur. minoris,*  
*Herb. Menth. ā* M. j.  
*Cort. Aurant.*  
*Magellan. ā* ℥ss.  
*Sal. Polychresti* ℥ij.  
*Vin. generosi* pint. iij.

M. F. Infusio.

Stent loco calido in vase  
 clauso triduum : de liquo-  
 re eo capiat ℥ij. ter de  
 die.

* Antiscorbu- ticum,	Obtundens,
* Roborans,	Acre,
* Stomachic.	Alcalescens,
* Calefaciens,	Aromaticum,
Stimulans,	Movens.

I N

* Anorexia,	Vitilagine,
* Cruditate,	Aquæ abusu,
* Cachexia,	Diabete,
* Scorbuto,	Dyspepsia,
* Chlorosi,	Pruritu,
* Pallore,	Beriberi,
* Arthritide,	Maculis,
* Leucophle- gmata,	Laxitate,
Tremore,	Fluore albo,
Hydrope,	Frigiditate,
Motu lang.	Acrimonia,
Podagræ pro- phylaxi,	Mensibus sup- pressis,
Debilitate,	Muriatica,
Paralyfi,	Spina bifida,
Acido,	Ructu,
Horrore,	Rachitide,
Viscido,	Austero,
Cacochymia,	Pituita,
Sopore,	Flatibus.

I N M O R B I S

* Ventriculi,	Capitis.
* Famis,	



196.

GUTTULÆ.

℞ *Sal. vol. Succini* ʒj.  
\* *Spirit. C. C.* ʒij.  
M. F. Mixtura.

℞ *Sal. vol. oleofi,*  
*Succini,*  
*Cornu Cervi* ā ʒj.  
*Tinct. Croci,*  
*Castorei* ā ʒij.

M. F. Mixtura.

Capiat gutt. xx. summo mane cum pauxillo vini.

\* Excitans,  
\* Antispasmodicum,  
\* Antihystericum,  
\* Nervinum,  
\* Cephalicum  
\* Volatile,  
\* Alcalinum,  
\* Antacidum,  
Sudoriferum,  
Resolvens,  
Stimulans,  
Diaphoreticum,  
Cardiacum,  
Saponaceum;  
Corrigens,  
Spirituosum,  
Diureticum,  
Acre.

I N

\* Debilitate,  
\* Acido,  
\* Convulsione,  
\* Hysteria,  
\* Apoplexia,  
\* Terrore,  
\* Syncope,  
\* Sopore,  
\* Viscido,  
\* Vertigine,  
\* Pituita,  
Hydrope,  
Paralyfi,  
Motu lang.  
Horrore,  
Acrimonia,  
Arthritide,  
Abortientib.  
Gravedine,  
Frigiditate,  
Dolore,  
Flatibus,  
Obstructione,  
Menfibus suppressis,  
Fermentatione,  
Corruptione chronica,  
Pallore,  
Laxitate,  
Palpitatione,  
Catarrho,  
Beriberi,  
Mobilitate,  
Ischuria,  
Crassitudine,  
Angina,  
Podagra,  
Austero,  
Ephemera,  
Catoche,  
Detumescencia,  
Ructu,  
Lochiis supp.

I N M O R B I S

\* Nervorum,  
\* Capitis,  
Faucium,  
Uteri,  
Gravidarum,  
Encephali,  
Renum.  
M



197.

## LAVAMENTUM.

℞ *Spirit. Vini*,  
*Aq. Rosarum* ā ʒj.  
*Masticis*,  
*Myrrhæ* ā ʒij.

Digesta in calore vase clauso, servetur miscela.

℞ *Succ. Chelidonii* ʒij.  
*Spirit. Vini*,  
*Myrrhæ*,  
*Aloës* ā ʒij.  
*Vitrioli albi* ʒj.  
 M. F. Lavamentum.

℞ *Rad. Aristoloch. utriusque*,  
*Bryoniæ*,  
*Peucedani*,  
*Irid. florent.* ā ʒʒ.

*Centaur. minoris*,

*Cort. Pini* ā ʒiiij.

*Aloës* ʒij.

*Flor. Æris* ʒjʒ.

*Spirit. Vini* q. s.

M. F. Lavamentum.

Hoc liquore tepefacto pars abluenda.

\* Resolvens, Abluens,  
 \* Abstergens, Spirituosum,  
 \* Antiseptic. Sarcoticum,  
 \* Condiens, Movens,  
 Consolidans, Calefaciens,  
 Stimulans, Refinosum.

I N

\* Sphacelo, Ozæna,  
 \* Sordibus, Empneumatosi,  
 \* Eschara, Pituita,  
 \* Putredine, Colliquatione  
 \* Fœtore, Pustulis,  
 Abscessu, Spina ventosa,  
 Ulcere, Frigiditate,  
 Carie, Sironibus,  
 Viscido, Laxitate,  
 Motu lang. Tinea,  
 Vulnere, Mucore,  
 Crassitudine, Sinu.  
 Ichore,  
 Paralyfi,

I N

M O R B I S

Aurium, Oculorum,  
 Ossium, Nasi.



198.

POTIO.

℞ *Rasur. Corn. Cervi* ℥ij.  
\* *Hordei mundati* ℥j.  
*Aque comm.* q. l.

Coque, colaturæ ℥xxv. adde

*Vini Rhenani* ℥v.

*Sacchari albi* ℥j.

M. F. Potio.

℞ *Aque communis* lbj.

\* *Vini Rhenani* ℥ij.

*Cort. Citri* ℥ij.

*Panis tost* ℥v.

M. F. Potio.

℞ *Panis biscocti* ℥ij.

\* *Hordei mundati* ℥j.

*Aque communis* lbj.

*Vini albi* ℥ij.

*Julapii Rosarum* ℥j.

M. F. Potio.

Bibat de hoc liquore pro  
lubitu.

\* Cardiacum, Nutriens,  
\* Diaphoretic. Præparans,  
\* Antiseptic. Vinosum,  
Diluens, Acefcens,  
Antiphlogi- Aquosum,  
sticum, Spirituosum,  
Sudoriferum, Insulsum,  
Polychreston, Condiens.

I N

\* Siti, Evacuatione  
\* Debilitate, aucta,  
\* Febre, Gravedine,  
\* Continua, Epidemicis,  
\* Acutis, Diarrhœa,  
\* Lentore, Tertianâ,  
\* Sphacelo, Erysipelatosa,  
\* Variolis, Inflammat.  
\* Petechiis, Hydropyreto,  
\* Putredine, Detumescent.  
Leipuria, Anxietate,  
Tremore, Synocho,  
Horrore, Typho,  
Calore, Scarlatina,  
Erysipelate, Miliari,  
Crassitudine, Helode,  
Lassitudine, Corruptione  
Alcali, calida,  
Eschara, Ardente,  
Sopore, Cholera,  
Maculis, Colliquatione,  
Cephalalgia, Endemica.

I N MORBIS

\* Capitis.



199.

## COLLUTIO

℞ *Seri lactis*,  
 \* *Hydrogalactis*,  
*Decocti Rapar. ā q.v.*  
 M. F. Collutio.

℞ *Aq. Rosarum* ℥v.  
 \* *Mell. Rosarum* ℥j.  
*Salis Prunellæ* ℥j.  
 M. F. Collutio.

℞ *Decocti Raparum* ℥v.  
 \* *Nitri depurati* ℥j.  
*Mellis albi* ℥j.  
 M. F. Collutio.

Cum hoc sæpe de die col-  
 luatur os & fauces.

\* Antiphlogi-  
 sticum,  
 \* Abstergens,  
 Diluens,  
 Emolliens,  
 Resolvens,  
 Laxans,  
 Aquosum,  
 Humectans,  
 Frigefaciens,  
 Abluens.

I N

\* Acrimonia,  
 \* Siccitate,  
 \* Salivatione,  
 \* Sordibus,  
 \* Fœtore,  
 \* Glutinoso,  
 \* Angina,  
 \* Aphthis,  
 \* Variolis,  
 \* Siti,  
 Venerea lue,  
 Hæmorrhagia  
 Contractilitate  
 Ulcere,  
 Rigiditate,  
 Lentore,  
 Corrosione,  
 Crassitudine,  
 Coagulatione,  
 Stomacace,  
 Mucore,  
 Dolore,  
 Inflammata,  
 Ardore,  
 Amarore,  
 Absorptione,  
 Obstructione,  
 Siticulosa.

I N M O R B I S

\* Oris,  
 \* Faucium,  
 \* Linguae,  
 \* Salivæ,  
 Tonfillarum,  
 Pharyngis,  
 Nasi,



200.

FOTUS  
SEU  
BALNEUM.

℞ *Aquæ Maris* q. f.  
\* *Sal. Ammoniaci* ℥ij.  
*Cinerum clavell.* ℥ss.  
*Furfur.* M. iiij.  
M. F. Fetus.

℞ *Herb. Majoranæ*,  
\* *Salvia*,  
*Rorismarini*,  
*Menthæ*,  
*Pulegii* ā M. j.  
*Aquæ communis* q. f.  
*Sal. Ammoniaci* ℥ij.  
*Cinerum clavell.* ℥iiij.  
M. F. Fetus.

Sedeat æger in hoc liquore  
calido in modum semicu-  
pii, vel eo foveatur pars.

\* Discutiens, Cephalicum,  
\* Resolvens, Diaphoreticum,  
Stimulans, cum,  
Acre, Salinum,  
Aromaticum, Aperiens.

IN

\* Œdemate, Vitiligine,  
\* Viscido, Arthritide,  
\* Hydrocele, Crassitudine,  
\* Obstructio- Paralyfi,  
ne, Humiditate,  
Tumore, Frigiditate,  
Podagra, Varicocele,  
Hydrope, Coagulatione,  
Motu lang. Pituita.

IN MORBIS

\* Testium, Scroti,  
\* Capitis, Encephali,



201.

## INFUSIO.

℞ *Rad. Angelica,*  
 \* *Acori* ā  $\mathfrak{z}\mathfrak{ss}$ .  
*Card. bened.*  
*Mentha,*  
*Majorana* ā M. j.  
*Cort. Peruv.*  $\mathfrak{z}\mathfrak{ij}$ .  
*Magellanic*  $\mathfrak{z}\mathfrak{ss}$ .  
*Centaur. minoris* M. j.  
*Vini albi* pint. iij.  
 M. F. Infusio.  
 De colatura ter de die ca-  
 piat  $\mathfrak{z}\mathfrak{ij}$ .

\* Roborans, Movens,  
 \* Stomachic. Aromaticum,  
 \* Febrifugum, Obtundens,  
 Stimulans, Spirituosum,  
 Resolvens, Diaphoretic-  
 Amarum, cum.  
 Calefaciens,

I N

\* Anorexia, Convulsione,  
 \* Hydrope, Viscido,  
 \* Febre, Aphthis,  
 \* Leucophle- Abortientib.  
 gmatia, Mobilitate,  
 \* Tertianæ, Fastidio,  
 \* Quartanæ, Frigiditate,  
 \* Intermitten- Chlorosi,  
 te, Cacochymia,  
 Laxitate, Salivatione,  
 Motu lang. Singultu,  
 Cruditate, Crassitudine,  
 Paralyfi, Beriberi,  
 Debilitate, Phthifi,  
 Acido, Pituita,  
 Mensibus ob- Dyspepsia,  
 structis, Chronica fe-  
 Tremore, bre,  
 Horrore, Salsedine.

I N M O R B I S

\* Ventriculi, Oris,  
 \* Famis, Uteri.  
 Salivæ,



202.

HAUSTUS.

℞ *Sal. Polychresti* ℥ss.  
\* *Vol. oleos.* gtt. xv.  
*Laud. liquidi* gtt. xij.  
*Syrup. Althææ* ℥iij.  
*Aq. Sambuci* ℥iſs.

M. F. Mixtura.

℞ *Rob. Sambuci* ℥ss.  
\* *Croci optimi* ℥ss.  
*Sal. vol. Succini* gr. iij.  
*Syrup. Papav. albi* ℥ss.

M. F. Mixtura.

Sumatur vesperi vel summo mane.

\* Anodynum, Resolvens,  
\* Diaphoreticum, Volatile,  
Alcalescens.  
\* Sudoriferum,

I N

\* Catarrho, Convulsione,  
\* Tussi, Consensu,  
\* Ephemera, Palpitatione,  
Mobilitate, Mensibus sup-  
Dolore, pressis,  
Podagra, Ulcere,  
Horrore, Cardialgia,  
Acrimonia, Pruritu,  
Arthritide, Lympha,  
Hysteria, Miliari.

I N M O R B I S

Nervorum, Uteri,  
Cutis, Laryngis.



203.

POTIO.

SEU

HAUSTUS.

℞ *Sal. Polychresti* ℥ij.\* *Seri lactis* ℥ss.

M. F. Potio.

℞ *Sal. purgant. angl.* ℥ss.\* *Seri lactis* ℥ss.

M. F. Potio.

IN

* Rheumatis-	Acrimonia,
mo,	Rigiditate,
* Alvo adstr.	Rubedine,
* Calore,	Tuberculo,
* Siti,	Sudamine,
* Melancholia	Furunculo,
* Cachexia,	Cardialgia,
Hæmorrhoi-	Ophthalmia,
dibus,	Otalgia,
Muriatica a-	Glutinoso,
crimonia,	Exanthemate,
Hypochon-	Singultu,
driacis,	Coagulatione,
Tertiana,	Contractilita-
Dolore,	te,
Soda,	Hepatitis,
Febre,	Ictero,
Salivatione,	Jonthis,
Somnolentia,	Siccitate,
Ulcere,	Sopore,
Carebaria,	Alcali,
Tremore,	Anxietate,
Catalepsi,	Angina,
Contusione,	Cacochymia,
Cancro,	Crassitudine,
Motu accel.	Cruditate,
Lentore,	Palpitatione,
Abundantia,	Plethora.

---

* Eccoproti-	Antiphlogisti-
cum,	cum,
* Purgans,	Abstergens,
* Refrigerans,	Præparans,
* Resolvens,	Saponaceum,
* Salinum,	Motum mi-
* Diluens,	nuens,
Humectans,	Evacuans,
Laxans,	Derivans.
Hepaticum,	

IN MORBIS

* Hepatis,	Faucium,
* Bilis,	Faciei,
* Capitis,	Aurium,
* Portarum,	Articulorum,
Ani,	Uteri.
Oris,	



204.

INFUSIO.

℞ *Card. bened.* M. j.

\* *Majorana*,

*Mentha* ā M. jß.

*Cort. Magellan*,

*Tamarisci*,

*Citri* ā ʒß.

*Vini albi* pint. iiij.

Fiat Infusio, colaturæ adde

*Sp. Cochlear. cum vino* ʒj.

*Sal. Amm. extemp.* ʒß.

M. F. Infusio medicata.

Ter de die ʒij. capiendæ.

Sudoriferum,

Vinosum,

Volatile,

Aromaticum,

Alcalescens,

Roborans,

Stimulans,

Obtundens,

Acre,

Movens,

Spirituosum,

Antihysteri-

cum,

Compingens,

IN

\* Laxitate,

\* Motu lang.

\* Anorexia,

\* Cruditate,

\* Acido,

\* Debilitate,

\* Scorbuto,

\* Cacochym.

\* Cardialgia,

\* Leucophle-

gmatia,

\* Mobilitate,

\* Chlorosi,

Hydrope,

Tremore,

Dolore,

Mensibus sup-

pressis,

Fluore albo,

Abortientibus

Corruptione

chronica,

Crassitudine,

Sopore,

Epilepsia,

Vitilagine,

Diabete,

Pallore,

Pseudorexia,

Aquæ abusu,

Delirio,

Maculis,

Rhachitide,

Salivatione,

Frigiditate,

Gravedine,

Herpete,

Pruritu,

Nitroso,

Convulsione,

Syncope,

Acrimonia,

Fastidio,

Cachexia,

Horrore,

Cephalalgia,

Catarrho,

Lassitudine,

Dyspepsia,

Pituita,

Vertigine.

IN MORBIS

\* Diaphoreti-

cum,

\* Stomachi-

cum,

\* Antiscorbu-

ticum,

\* Calefaci-

ens,

\* Nervorum,

\* Ventriculi,

\* Capitis,

Uteri,

Famis,

Salivæ,

Gravidarum,

Spirituum.



205.

## PILULÆ.

℞ *Bilis Porcinæ inspiss.* ʒß.\* *Limaturæ Chalybis* ʒj.Pulv. *Menthæ* q. f.

M. F. Pilulæ gr. iij.

Sumantur duæ ter de die.

* Stomachi-	Amarum,
cum,	Antihysteric.
* Roborans,	Biliofum,
* Resolvens,	Aperiens,
Stimulans,	Aromaticum,
Saponaceum,	Obtundens.

## I N

* Anorexia,	Crassitudine,
* Mobilitate,	Fluore albo,
* Cruditate,	Obstructione,
* Laxitate,	Vermibus,
* Cachexia,	Ictero,
* Chlorosi,	Cacochymia,
Motu lang.	Frigiditate,
Hysteria,	Vomitu,
Debilitate,	Nitroso,
Acido,	Pallore,
Hydrope,	Dyspepsia,
Mensibus sup-	Aquæ abusu,
pressis,	Corruptione
Hypochon-	chronica,
driacis,	Pituita,
Palpitatione,	Satietate,
Viscido,	Soda.

## I N M O R B I S

* Mesenterii,	Intestinorum,
* Hepatis,	Bilis,
* Ventriculi,	Chyliferorum,
* Lienis,	Famis.
Uteri,	



206.

LINIMENTUM.

℞ *Album. ovi* N. j.  
*Merc. subl. corros.* gr. iiij.  
*Caphoræ* gr. v.  
M. F. Linimentum.  
Fortissimum est.

℞ *Ung. Nutriti* ℥j.  
*Mercur. præc. albi*,  
*Aluminis usti* ā gr. iiij.  
M. F. Linimentum.  
Mitius.

℞ *Ung. Nutriti* ℥j.  
*Mercurii dulc.* ℥ss.  
*Aluminis* gr. v.  
M. F. Linimentum.  
Mitissimum.  
Aliquid de eo applicetur vel  
affricetur.

℞ *Mercuri. præcip. albi* ℥j  
\* *Unguent. pomat.* ℥jss.  
M. F. Linimentum.

\* Corrodens , Abstergens ,  
\* Mercuriale , Adstringens ,  
\* Antivenereum , Acre.

I N  
\* Venerea lue, Sarcomate ,  
Tuberculo Hyperfarcosi ,  
venereo , Vermibus ,  
Pustulis vene- Impetigine ,  
reis , Jonthis ,  
Ulcere vene- Insectis ,  
reo , Fissuris ,  
Scabie , Phimosi.  
Sorditate ,

I N M O R B I S  
\* Cutis , \* Penis.  
\* Vaginæ ,



207.

## LAVAMENTUM.

℞ *Aq. Divinae Fernel.* q. v.℞ *Aq. Plantag.**Calcis* ā ʒiij.*Mercur. sublimat.* gr. v.

M. F. Lavamentum.

Pars hoc liquore abluenda.

\* Corrodens, Abstergens,  
 \* Antivenereum, Causticum,  
 \* Mercuriale, Acre,  
 Abluens.

I N

\* Venerea lue, Ulcere,  
 \* Sorditate, Impetigine,  
 \* Fistula, Hyperfarcosi,  
 Scabie, Eschara,  
 Pustulis, Fissura.

I N M O R B I S

Cutis.

208.

## UNGUENTUM.

℞ *Unguent. Basilici* ʒj.\* *Merc. præcip. rubr.* ʒj.

M. F. Unguentum.

℞ *Unguent. albi Caphor.*\* *Aurei* ā ʒss.*Merc. præcip. albi* ʒj.

M. F. Unguentum.

Mitius præcedenti. Aliquan-  
 tulum de hoc unguento  
 applicetur cum plumaccola.

\* Corrodens Escharoticum  
 lene, lene,  
 \* Mercuriale, Antivenere-  
 Abstergens, um.  
 Acre,

I N

\* Ulcere for- Cerio,  
 dido, Vulnere,  
 \* Venerea lue, Sorditate,  
 Hæmorrhoidibus, Hyperfarcosi.

I N M O R B I S.

Cutis, Glandula-  
 Ani, rum.



209.

LAVAMENTUM.

℞ Decocti Calcis vivæ ℥j.  
Mercurii dulcis ʒj.

M. F. Lavamentum.

℞ Gallarum ,  
Thuris ,  
Mastiches ā ʒjss.  
Ros. rubr.  
Balaustior.  
Rutæ ā M. ʒ.  
Aluminis ʒij.  
Vini rubri q. s.

Coquantur, colatura serve-  
tur usui. Liquore hoc re-  
pide bis de die abluatur  
pars.

* Corrodens	Abluens,
lene,	Mercuriale,
* Abstergens,	Urens,
Adstringens,	Acre,
Cicatrisans,	Consolidans.

## I N

* Ulcere ve-	Sordibus,
nerco,	Pustulis,
* Venerea lue	Sarcomate,
Cancro,	Rhagadibus,
Vulnere,	Lachrymali
Polypo,	fistula,
Ægilope,	Fissura,
Laxitate,	Fistula,
Hypercathar-	Fœtore.
si,	

## IN MORBIS

* Vaginæ,	Nasi,
Glandularum,	Uteri,
Oculorum,	Cutis,



210.

## ELECTUARIUM.

℞ *Pulp. passul. Corinth.* ℥vi.  
 \* *Rhabbarbari*,  
*Cremor. Tartari* ā ℥iij.

*Salis Tartari* ℥jss.

*Cinamomi* ℥j.

*Syrupi Cich. cum Rheo* q. s.

M. F. Electuarius.

Sumatur ℥ss. omni hora, donec alvus respondeat.

\* *Eccoproiticum*,

\* *Purgans*,

\* *Resolvens*,

*Roborans*,

*Acescens*,

*Aromaticum*,

*Derivans*,

*Evacuans*,

*Salinum*,

*Aperiens*.

I N

\* *Cruditate*,

\* *Alvo adstr.*

\* *Melancholia*

\* *Abundantia*,

\* *Cacochymia*

\* *Dyspepsia*,

*Dolore*,

*Tremore*,

*Scorbuto*,

*Vitiligine*,

*Cancro*,

*Debilitate*,

*Febre*,

*Diabete*,

*Ulcere*,

*Phygethlo*,

*Laxitate*,

*Singultu*,

*Salivatione*,

*Podagræ pro-*

*phylaxi*,

*Mensibus sup-*

*pressis*,

*Agrypnia*,

*Craffitudo*,

*Satietate*,

*Cardialgia*,

*Acrimonia*,

*Putredine*,

*Cachexia*,

*Hypochondri-*

*driacis*,

*Dysenteria*,

*Obesitate*,

*Phlegmate*,

*Nausea*,

*Biliofa*,

*Cacochylia*,

*Carebaria*,

*Hungarica*,

*Cholera*,

*Vertigine*,

*Tertiana*,

*Somnolentia*,

*Flatibus*,

*Cœliaca*.

I N M O R B I S

\* *Ventriculi*,

\* *Intestino-*

*rum*,

\* *Chylifero-*

*rum*,

\* *Bilis*,

*Glandularum*,

*Capitis*,

*Salivæ*,

*Gravidarum*,

*Portarum*.



211.

INFUSIO.

℞ *Card. benedicti*,  
 \* *Menthæ*,  
*Majoranæ*,  
*Centaur. minoris* ā M. j.  
*Cort. Citri* ℥ss.  
*Sal. Polychresti* ℥iij.  
*Limatur. Chalybis* ℥j.  
*Vini albi* lbiiij.  
 Infusionis colaturæ adde  
*Sp. Cochlear. cum vino* ℥ij.  
 M. F. Infusio medicata.  
 Capiat ℥ij. ter vel quater de  
 die.

\* Roborans,  
 \* Stomachic.  
 Stimulans,  
 Antiscorbuti-  
 cum,  
 Aromaticum,  
 Diaphoretic.  
 Obtundens,  
 Antihysteric.  
 Spirituosum,  
 Movens,  
 Vinosum,  
 Calefaciens,  
 Carminans.

I N

\* Laxitate,  
 \* Anorexia,  
 \* Cruditate,  
 \* Debilitate,  
 \* Tenuitate,  
 \* Cachexia,  
 \* Fluore albo,  
 \* Chlorosi,  
 \* Corruptio-  
 ne chronica  
 \* Leucophle-  
 gmatia,  
 Motu lang.  
 Pica,  
 Malacia,  
 Hysteria,  
 Mobilitate,  
 Palpitatione,  
 Tremore,  
 Acido,  
 Scorbuto,  
 Phthisi nervo-  
 sa,  
 Hydrope,  
 Lactatione  
 nimia,  
 Evacuatione  
 aucta,  
 Mensibus ob-  
 structis,  
 Hypochon-  
 driacis,  
 Convulsione,  
 Cacochymia,  
 Scirrhus,  
 Vomitu,  
 Struma,  
 Flatibus,  
 Aquæ abusu,  
 Catarrho,  
 Horrore,  
 Lassitudine,  
 Ructu,  
 Borborygmo,  
 Pituita,  
 Pseudorexia,  
 Satieta-  
 Atrophia.

I N M O R B I S

\* Nervorum,  
 \* Ventriculi,  
 \* Famis,  
 Uteri,  
 Glandularum,  
 Pancreatis.



## 212.

## EMPLASTRUM.

℞ *Empl. de Labdan.* q. s.

\*  
Extendatur super alutam in  
debitam formam, irroretur  
*Ol. Macis destill.*

*Caryophyll.* ā gtt. iij.

*Bals. Peruv.* ℥ss.

M. F. Emplastrum.

℞ *Empl. de Mucilaginib.* ℥jss.

\* *Gumm. Elemi* ℥ss.

*Bals. Peruviani,*

*Ol. Macis express.* ā ℥ss.

M. F. Emplastrum.

Extendatur super alutam,  
ad debitam magnitudinem,  
& applicetur.

\* Roborans, Movens,  
\* Stomachic. Obvolvens,  
\* Calefaciens, Diaphoretic.  
\* Resolvens, Pectorale,  
\* Nervinum, Balsamicum,  
\* Anodynum, Antispasmo-  
Stimulans, dicum,  
Carminans, Condiens,  
Obtundens, Resinosum.  
Aromaticum,

## I N

\* Laxitate, Consensu,  
\* Motu lang. Cacochymia,  
\* Phthisi ner- Abortientib.  
vosa, Lupia,  
\* Cruditate, Inflatione,  
\* Debilitate, Syncope,  
\* Cardialgia, Fastidio,  
\* Flatibus, Palpitatione,  
\* Colico, Frigiditate,  
\* Catarrho, Empyemate,  
Dysenteria Salivatione,  
ficca, Ictero,  
Hypochon- Nausea,  
driacis, Dolore,  
Evacuatione Acrimonia,  
aucta, Chlorosi,  
Mensibus sup- Cachexia,  
pressis, Horrore,  
Spirituum de- Hydrope,  
fectu, Anxietate,  
Tremore, Hysteria,  
Singultu, Vomitu,  
Acido, Mobilitate,  
Gelu, Lienteria,  
Convulsione, Lactatione,  
Anorexia, Nitroso,  
Fluore albo, Rhachitide,  
Asthmate, Obstructione.

## I N M O R B I S

\* Nervorum, Capitis,  
\* Ventriculi, Famis,  
\* Pectoris, Gravidarum,  
\* Hepatis, Respirationis,  
Glandularum, Intestinorum,  
Pulmonum, Salivæ.  
Uteri,



213.

INFUSIO.

℞ *Flor. Cent. minoris* M. j.  
 \* *Limatura Chalybis*,  
*Bacc. Lauri*,  
*Rad. Angelica*,  
*Acori* ā ʒß.  
*Vini* pint. ij.  
 Fiat Infusio, colaturæ adde  
*Spirit. Cochlearia*,  
*Elix. prop. Parac.* ā ʒß.  
 M. F. Infusio medicata.  
 Ter de die ʒjß. capienda.

\* *Eccoproti-*  
*cum*,  
 \* *Stomachi-*  
*cum*,  
 \* *Roborans*,  
 \* *Movens*,  
*Calefaciens*,  
*Aromaticum*,  
*Stimulans*,  
*Resolvens*,  
*Antiscorbuti-*  
*cum*,  
*Alcalescens*,  
*Diaphoretic.*  
*Antihysteric.*  
*Amarum.*

IN

\* *Cruditate*,  
 \* *Mobilitate*,  
 \* *Acido*,  
 \* *Debilitate*,  
 \* *Viscido*,  
 \* *Tenuitate*,  
 \* *Cachexia*,  
 \* *Corruptione*  
 \* *Chlorosi*,  
 \* *Leucophle-*  
*gmata*,  
*Hypochon-*  
*driacis*,  
*Mensibus ob-*  
*structis*,  
*Motu lang.*  
*Arthritide*,  
*Anorexia*,  
*Hysteria*,  
*Hydrope*,  
*Horrore*,  
*Tremore*,  
*Convulsione*,  
*Scorbuto*,  
*Œdemate*,  
*Scirrho*,  
*Catarrho*,  
*Calculo bilis*,  
*Frigiditate*,  
*Nitroso*,  
*Acrimonia*,  
*Laxitate*,  
*Fluore albo*,  
*Beriberi*,  
*Lassitudine*,  
*Aquæ abusu*,  
*Cacochymia*,  
*Ictero*,  
*Crassitudine*,  
*Pituita*,  
*Obstructione*,  
*Lympha*,  
*Pseudorexia*,  
*Pallore*,  
*Paralyfi.*

IN MORBIS

\* *Nervorum*,  
 \* *Ventriculi*,  
 \* *Lienis*,  
*Hepatis*,  
*Glandularum*,  
*Omenti*,  
*Bilis*,  
*Chyliferorum*,  
*Famis*,  
*Uteri.*

N



214.

## PILULÆ.

℞ *Castorei* ℥j.  
 \* *Pulv. Succini* ℥ss.  
*Bals. Peruviani* q. s.  
 M. F. Pilulæ gr. iij.

* Emmenago-	Stimulans,
gum,	Resolvens,
* Ecboicum,	Alcalinum,
* Antispasmo-	Antacidum,
dicum,	Balsamicum,
* Nervinum,	Condiens,
Stomachicum	Gummosum,
Volatile,	Corrigens,
Diureticum,	Resinosum.

℞ *Gumm. Galbani* ℥ij.  
 \* *Castorei* ℥j.  
*Sal. vol. Succini* ℥j.  
*Myrrha* ℥ij.  
*Bals. Peruvian.* q. s.  
 M. F. Pilulæ gr. iij.  
 Sumantur duæ vel tres ter  
 de die.

I N

* Anxietate,	Corruptione
* Convulsione	chronica,
* Mobilitate,	Apoplexia,
* Mensibus	Frigiditate,
obstructis,	Dolore,
* Catarrho,	Syncope,
* Hysteria,	Melancholia,
Palpitatione,	Ischuria,
Debilitate,	Consensu,
Paralyfi,	Stranguria,
Acido,	Chlorosi,
Motu lang.	Ictero,
Crassitudine,	Scirrho,
Colico,	Obstructione,
Abortientibus	Vertigine,
Cardialgia,	Flatibus,
Piruita,	Austero.
Tympanitide,	

I N M O R B I S

* Nervorum,	Intestinorum,
* Uteri,	Ventriculi,
* Urinæ,	Renum.



215.

MIXTURA.

℞ *Aqua Melissæ* ℥v.  
 \* *Cinamomi* ℥ß.  
*Salis Polycresti* ℥j.  
*Laud. liquidi* gtt. xx.  
*Sp. Nitri dulcis* gtt. xv.  
 M. F. Mixtura.  
 Omni hora cochlear unum  
 capiat.

\* Stupefaciens,  
 \* Hypnotic.  
 \* Antiphlogisticum,  
 \* Anodynum,  
 \* Refrigerans,  
 \* Acefcens,  
 Acidum,  
 Salinum.

I N

\* Vomitu,  
 \* Nausea,  
 \* Erysipelate,  
 \* Calore,  
 \* Putredine,  
 \* Petechiis,  
 \* Acutis,  
 \* Diarrhœa,  
 Convulsione,  
 Mobilitate,  
 Inflammat.  
 Ileo,  
 Colica,  
 Motu accelerato,  
 Singultu,  
 Lentore,  
 Febre,  
 Dolore,  
 Alcalino,  
 Consensu,  
 Anxietate,  
 Delirio,  
 Variolis,  
 Palpitatione,  
 Contractilitate,  
 Maculis,  
 Typho,  
 Malignis,  
 Emetica,  
 Cholera,  
 Siti.

I N M O R B I S

\* Ventriculi,  
 \* Intestino-  
 rum,  
 \* Bilis,  
 Uteri,  
 Ventris,  
 Capitis,  
 Gravidarum,  
 Animi affectu.



216.

## INFUSIO.

℞ *Rad. Raphani rustic.* ℥ss.  
 \* *Brassica rubra* M. iiij.  
*Fol. Cochlearia* M. ij.  
*Pomor. Citri* N. iiij.  
*Vini rubri* ℔xc.

Stent in Infusione. De colatura ℥ij. ter de die capiendæ.

\* Antiscorbuticum,  
 Stimulans,  
 Acefcens,  
 Vinosum,  
 Spirituosum,  
 Obtundens.

I N  
 \* Scorbuto,  
 \* Cachexia,  
 \* Horrore,  
 Debilitate,  
 Tremore,  
 Paralyfi,  
 Acido,  
 Motu lang.  
 Acrimonia,  
 Maculis,  
 Arthritide,  
 Viscido,  
 Frigiditate,  
 Putredine,  
 Muriatica,  
 Cacochymia,  
 Hydrope,  
 Pruritu,  
 Vitiligine.

I N M O R B I S  
 \* Ventriculi.



217.

HAUSTUS.

℞ *Aq. Fœniculi* ℥j.  
\* *Syrup. Diacodii* ℥ss.  
*Laud. liquidi* gtt. x.  
M. F. Haustus.

℞ *Syrup. Diacodii* ℥ss.  
\* *Ol. Anisi*,  
*Fœniculi* ā gtt. ij.  
*Laud. liquidi* gtt. vi.  
*Aq. Petroselinii* ℥ij.  
M. F. Haustus.  
Una vel duabus vicibus assumi potest.

\* Narcoticum Antipyotic.  
\* Hypnotic. Expectorans,  
\* Anodynum, Antispasmodicum,  
\* Pectorale, Aromaticum,  
\* Diureticum, Carminans.  
Abstergens,

IN

\* Tussi, Pure,  
\* Empyemate, Rigiditate,  
\* Asthmate, Acrimonia,  
\* Agrypnia, Raucedine,  
\* Pleuritide, Cancro,  
\* Dyspnœa, Dolore,  
\* Nephritide, Colico,  
Rheumatismo Contractilitate,  
Singultu, Salivatione,  
Abscessu, Mobilitate,  
Cancro, Consensu,  
Convulsione, Vomica,  
Peripneumonia, Hectica,  
Phthisi, Lumbagine.

IN MORBIS.

\* Pectoris, Glandularum,  
\* Respirationis, Intestinorum,  
\* Renum, Urinæ,  
Pulmonum, Sputi,  
Salivæ.



218.

## LINIMENTUM.

℞ *Pulv. Absinthii*,  
*Chamæmeli*,  
*Melilot. ā* ℥ij.  
*Butyri infusi*,  
*Ol. Chamæmel. ā* ℥iiij.  
*Cera* ℥j.  
 M. F. Linimentum.

\* Discutiens , Salinum ,  
 \* Resolvens , Lene ,  
 Abstergens , Aperiens.  
 Stimulans ,

IN

\* Hydrope , Humiditate ,  
 Hydrocephalo , Œdemate ,  
 Crassitudine , Phlegmate ,  
 Hydrocele , Pituita.

IN MORBIS

Capitis , Scroti.  
 Testium ,

℞ *Mellis* ℥ss.  
*Salis* ℥ss.  
*Pulv. Origani* ℥iij.  
 M. F. Linimentum.  
 Illiniatur parti affectæ.



219.

GUTTULÆ.

R̄ *Elix. prop. Parac.*  
 \* *Liquor. sal. Polych. ā ʒß.*  
*Tinct. Absinth.*  
*Spirit. Cochlear. ā ʒij.*

M. F. Mixtura.

Capiat guttulas xx. ter de  
 die cum vino.

\* Eccoproti-  
 cum,  
 \* Stomachi-  
 cum,  
 \* Resolvens,  
 \* Antiscorbu-  
 ticum,

\* Anthelmin-  
 ticum,  
 Amarum,  
 Alcalescens,  
 Antacidum,  
 Obtundens,  
 Corrigens.

I N

\* Anorexia,  
 \* Dyspepsia,  
 \* Acido,  
 \* Viscido,  
 \* Febre,  
 \* Cacochymia  
 \* Vermibus,  
 \* Cruditate,  
 \* Pituita,  
 \* Chlorosi,  
 \* Lienteria,  
 \* Rhachitide,  
 Motu lang.  
 Hysteria,  
 Scorbuto,  
 Mobilitate,  
 Oedemate,  
 Horrore,  
 Frigiditate,  
 Cardialgia,

Ictero,  
 Calculo bilis;  
 Infectis,  
 Pseudorexia,  
 Anxietate,  
 Sopore,  
 Mensibus sup-  
 pressis,  
 Lactatione,  
 Herpete,  
 Pruritu,  
 Cachexia,  
 Diarrhœa,  
 Tympanitide,  
 Obstructione,  
 Pallore,  
 Eructatione,  
 Soda,  
 Ructu,  
 Nausea.

I N M O R B I S

\* Ventriculi,  
 \* Hepatis,  
 \* Bilis,  
 \* Famis,  
 Capitis,

Uteri,  
 Mesenterii,  
 Chyliferorum,  
 Lienis.



220.

## HAUSTUS.

℞ *Elix. prop. Parac.* gtt. xxv.\* *Salut. Angl.* ℥℥.

M. F. Haustus.

Sumatur unica vice. In Infante minuenda est dosis, vel parva copia simul dari potest.

\* Eccopro-

cum,

\* Purgans,

\* Stomachi-

cum,

\* Resolvens,  
Abstergens,  
Hepaticum,  
Evacuans,  
Derivans.

I N

\* Anorexia,

\* Viscido,

\* Crassitudine

\* Cruditare,

\* Alvo adstri-

cta,

\* Cachexia,

Dolore,

Motu lang.

Paralyfi,

Acido,

Nephritide,

Oedemate,

Hypochon-

driacis,

Calculo,

Atrophia,

Pseudorexia,

Nausea,

Pituita,

Nidore,

Ructu,

Vertigine,

Tremore,

Frigiditate,

Cacochymia,

Anxietate,

Rhachitide,

Abundantia,

Cardialgia,

Agrypnia,

Ictero,

Flatibus,

Cœliaca,

Carebaria,

Acrimonia,

Tympanitide,

Eructatione,

Soda,

Dyspepsia.

I N M O R B I S

\* Ventriculi,

\* Cerebri,

\* Hepatis,

\* Bilis,

\* Famis,

Intestinatorum,

Renum,

Portarum,

Omenti,



221.

HAUSTUS.

℞ *Fol. Sennæ* ℥i℥ss.  
 \* *Sal. Polychrestī* ℥j.  
*Sem. Anisi* ℥ss.  
*Aquæ comm.* q. s.  
 Fiat Infusio, adde colaturæ  
 ℥iiij.  
*Syrup. Rosar. solut.* ℥ss.  
 M. F. Haustus.

℞ *Pil. Cochiae major.* ℥j.  
 \* *Sal. Polychrestī* ℥ij.  
*Syrup. Rosar. solut.* ℥vi.  
*Aq. Cichorei* ℥ij.  
 M. F. Haustus.  
 Tepefactus assumatur matu-  
 tino tempore.

\* Eccoproti-  
 ticum,  
 \* Purgans,  
 Abstergens,

Resolvens,  
 Evacuans,  
 Derivans.

IN

\*Cacochymia  
 \*Cephalalgia,  
 \*Alvo astr.  
 \*Abundantia,  
 Dolore,  
 Sudamine,  
 Cancro,  
 Tremore,  
 Convulsione,  
 Febre,  
 Ozæna,  
 Salivatione,  
 Chorea,  
 Cardialgia,

Sopore,  
 Melancholia,  
 Cachexia,  
 Cruditate,  
 Acutis,  
 Delirio,  
 Carebaria,  
 Stomacace,  
 Inflammat.  
 Singultu,  
 Hydrophobia,  
 Tertianæ,  
 Ructu,  
 Acrimonia.

IN MORBIS

\* Bilis,  
 \* Ventriculi,  
 \* Intestinor.  
 Saliæ,

Nasi,  
 Capitis,  
 Cutis,  
 Glandularum.



222.

## MIXTURA.

℞ *Aq. Menthe* ℥iiij.  
 \* *Cinamomi* ℥j.  
*Sal. vol. oleosi* gtt. xxx.  
*Polychrestī* ℥j.  
*Laud. liquidi* gtt. xx.  
*Syrup. Papav. albi* ℥β.

M. F. Mixtura.

Omni hora cochlear unum  
 assumendum.

\*Stupefaciens,  
 \*Diaphoretic.  
 \*Anodynum,  
 \*Hypnotic.  
 Antispasmo-  
 dicum,  
 Antihysteri-  
 cum,  
 Aromaticum,  
 Calefaciens,  
 Sudoriferum,  
 Volatile.

I N

\*Dolore,  
 \*Hyperca-  
 tharsi,  
 \*Colico,  
 \*Diarrhœa,  
 \*Dysenteria,  
 \*Cardialgia,  
 Mobilitate,  
 Rheumatismo  
 Tremore,  
 Debilitate,  
 Singultu,  
 Convulsione,  
 Flatibus,  
 Variolis,  
 Alvo laxiore,  
 Volvulo,  
 Hepatico  
 fluxu,  
 Hectica,  
 Melancholia,  
 Abortientib.  
 Agrypnia,  
 Catarrho,  
 Hysteria,  
 Consensu,  
 Fluore Albo,  
 Vomitu,  
 Lienteria,  
 Gravedine.

## I N M O R B I S

\*Ventriculi,  
 \*Ventris,  
 Intestinorum,  
 Uteri,  
 Nervorum,  
 Gravidarum,  
 Animi affe-  
 ctu.



223.

F O T U S.

R̄ Flor. Rosar. rubr. M. j.  
\* Vini rubri ℥viii.  
M. F. Infusio.

R̄ Flor. Balauftiorum Mss.  
\* Cort. Granatorum ℥ss.  
Vini rubri ℥viij.  
M. F. Infusio.  
Colaturam calidam applica.

\* Roborans , Siccans ,  
\* Compingens Spirituosum ,  
\* Incrassans , Vinosum ,  
Adstringens , Evacuatio-  
Discutiens , nem sistens.

I N

\* Laxitate , Debilitate ,  
\* Procidencia , Diabete ,  
\* Omphaloce- Amplitudine ,  
le , Tenuitate ,  
\* Varicocele , Fragilitate ,  
\* Hydrocele , Salivatione ,  
\* Diarrhœa , Mictu cruento  
\* Spina bifida , Lochiorum  
Menstruum pro- profluvio ,  
fluvio , Elongatione ,  
Hernia , Emphysema-  
Staphylomate te ,  
Fluore albo , Phlyctæna ,  
Hæmorrhagia Epiphora ,  
Varice , Hydrope ,  
Ulcere , Hæmalope ,  
Vomitu cru- Oedemate ,  
ento , Incontinentia ,  
Luxatione , Phimosi ,  
Intumescen- Lagophthal-  
tia , mia.  
Raritate ,

I N M O R B I S

\* Uteri , Lacryma-  
\* Vaginæ , rum ,  
\* Scroti , Gravidarum ,  
Ani , Urinæ ,  
Oculorum , Penis.



224.

## DECOCTUM.

℞ *Rad. Althææ*,  
 \* *Symphyti* ā  $\mathfrak{z}$ j.  
*Herb. Violarum*,  
*Malvæ* ā M. j.  
*Flor. Malvæ*,  
*Althææ*,  
*Papav. rhead.* ā p. ij.  
*Hordei mundati*  $\mathfrak{z}$ ß.  
*Aq. communis*  $\mathfrak{z}$ xxxvi.  
 Coque : de colatura suman-  
 tur  $\mathfrak{z}$ ij.

\* Mucilagino-  
 sum,  
 \* Laxans,  
 \* Emolliens,  
 \* Pectorale,  
 Pingue,  
 Incrassans,  
 Bechicum,  
 Glutinosum,  
 Humectans,  
 Lene,  
 Expectorans,  
 Emplasticum,  
 Molle,  
 Lubricans,  
 Nutriens,  
 Obvolvans,  
 Leniens.

I N

\* Nephritide,  
 \* Acrimonia,  
 \* Tussi,  
 \* Calculo,  
 \* Pleuritide,  
 \* Peripneum.  
 \* Mictu cr.  
 Singultu,  
 Contractilit.  
 Empyemate,  
 Tenuitate,  
 Siccitate,  
 Cardialgia,  
 Evacuazione  
 aucta,  
 Dolore,  
 Muriatica,  
 Rigiditate,  
 Ischuria,  
 Dyspnœa,  
 Diureticorum  
 abusu,  
 Lympha acri,  
 Raucedine,  
 Vomica,  
 Nuditate.

I N M O R B I S

\* Renum,  
 \* Pectoris,  
 \* Sputi,  
 Pulmonum,  
 Puris,  
 Urinæ.



225.

LINCTUS.

℞ Syrup. Scabiosæ ℥ij.  
\* Sp. sal. Ammon. ext. 3j.  
M. F. Linctus.

℞ Syrup. e v. Radicibus ℥ij.  
\* Sp. sal. Ammon. ext. 3j.  
Ol. Fœniculi,  
Anisi ā gtt. iij.  
M. F. Linctus.  
Lambat sæpius de die,

* Pectorale,	Acre,
* Resolvens,	Alcalinum,
* Expectorans,	Antacidum,
* Bechicum,	Corrigens,
Stimulans,	Volatile,
Abstergens,	Spirituosum,
Antipuotic.	Aperiens.

I N

* Viscido,	Frigiditate,
* Catarrho,	Crassitudine,
* Sputo tenaci	Coagulatione,
* Tussi,	Phthisi,
* Acrimonia,	Nitroso,
* Tenacitate,	Pituita,
* Vomica,	Obstructione,
Acido,	Dyspnœa,
Ulcere,	Asthmate,
Motu lang.	Grumo,
Puris morbis,	Mucore.
Empyemate,	

I N M O R B I S

* Pulmonis,	Tonsillarum,
* Faucium,	Laryngis,
Pectoris,	Pharyngis.
Gravidarum,	



226.

## HAUSTUS.

℞ *Ol. Amygd. dulc.* ℥j.  
 \* *Macis destill.* gtt ij.  
*Sacchari albi* ℥ij.  
*Vini Rhenani* ℥ij.  
 M. F. Haustus.

* Antinephri-	Aromaticum,
ticum,	Molle,
* Pectorale,	Obvolvans,
Aperiens,	Laxans,
Incrassans,	Oleosum,
Pingue,	Lene,
Emolliens,	Lubricans,
Mucilagino-	Expectorans.
sum,	

℞ *Mucil. gumm. Tragac.*  
 \* *Ol. Amygd. dulc.* ā ℥β.  
*Nucis Moschat.* ℥β.  
*Ol. Menthe* gtt. ij.  
*Lactis dulcis* ℥iij.  
 M. F. Haustus.

I N

* Nephritide,	Muriatica,
* Acrimonia,	Cantharidum
* Dysuria,	abufu,
* Calculo,	Fragilitate,
* Ischuria,	Diabete,
* Stranguria,	Obstructione,
Singultu,	Nuditate,
Siccitate,	Raucedine.
Vomica,	

℞ *Terebinthina* ℥j.  
 \* *Vitelli ovi* ℥ij.  
 Mistis accurate adde  
*Aq. Petroselini,*  
*Mentha* ā ℥ij.  
*Nucis Moschata* ℥β.  
 M. F. Haustus.

I N M O R B I S

* Renum,	* Urinæ,
* Pectoris,	

Unica vel duabus vicibus  
 assumi potest.



227.

INFUSIO.

℞ *Limaturæ Chalyb.* ʒß.  
*Fol. Senne* ʒij.

*Epithymi,*

*Rhabarbari* ā ʒiij

*Absinthii,*

*Centaur. minoris* ā M. ij.

*Bacc. Juniperi* M. j.

*Vini albi* ℥viiij.

Fiat Infusio. Sumat mane  
ʒij vel iij. prout magis  
minufve purgetur.

\* Purgans,  
\* Eccoprotic.  
\* Hepaticum,  
\* Roborans,  
\* Amarum,  
Resolvens,

Abstergens,  
Spirituosum,  
Vinosum,  
Aperiens,  
Anthelminticum.

IN

\* Leucophlegmatia,  
\* Pituita,  
\* Hydrope,  
\* Cruditate,  
\* Visciditate,  
\* Cachexia,  
\* Laxitate,  
\* Calculo bilis  
\* Chlorosi,  
Motu lang.  
Ictero,  
Aquæ abusu,  
Frigiditate,  
Crassitudine,  
Vermibus,  
Cacochymia,

Mensibus suppressis,  
Melancholia,  
Hypochondriacis,  
Dolore,  
Debilitate,  
Satietate,  
Alvo adstricta  
Nausea,  
Pallore,  
Flatibus,  
Insectis,  
Cacochylia,  
Atrophia,  
Ascitide.

IN MORBIS

\* Ventris,  
\* Intestinor.  
\* Bilis,  
\* Portarum,  
\* Lienis,  
Faucium,  
Uteri,  
Hepatis,  
Chyliferorum,  
Abdominis.



228.

## SPIRITUS.

℞ *Mentha* ℥iiij.  
*Sem. Ruta*,  
*Agni casti* ā ℥ijss.  
*Rad. Irias florent.* ℥ij.  
*Dictamni cretici* ℥x.  
*Sacchari* lbij.  
*Terebinth.* ℥v.  
*Vini albi* ℥xxxx.

Destilla s. a. Sumantur omni  
 mane duo cochlearia.

\*Emmenago-  
 gum,  
 \*Eccholicum,  
 \*Diureticum  
 potens,  
 \*Resolvens,  
 Balsamicum,  
 Calefaciens,  
 Movens,  
 Spirituosum,  
 Vinosum,  
 Condiens,  
 Aperiens.

## IN

\*Leucophle-  
 gmatia,  
 \*Pituita,  
 \*Hydrope,  
 \*Mensibus  
 obstructis,  
 \*Ischuria,  
 \*Chlorosi,  
 Gonorrhœa,  
 Venerea lue,  
 Crassitudine,  
 Stranguria,  
 Frigiditate,  
 Angina,  
 Abortiente,  
 Dolore,  
 Dysuria,  
 Ascitide,  
 Obstructione.

## IN MORBIS

\*Renum,  
 \*Lienis,  
 Faucium,  
 Uteri.



229.

ELECTUARIUM.

℞ *Cons. Rosar. rubr.* ℥iij.  
\* *Flor. Pap. rhead.* ℥jss.  
*Diascordii* ℥ij.  
M. F. Electuarius.

℞ *Diascordii* ℥j.  
\* *Theriaca* ℥ij.  
*Ol. Cinamomi* gtt. vi.  
*Cornu Cervi usti* ℥jss.  
*Syrup. Myrtin.* q. s.  
M. F. Electuarius.  
Bis aut ter de die ad nucis  
moschatae magnitudinem  
capiendum.

\* Stypticum, Siccans,  
\* Roborans, Aromaticum,  
\* Anodynum, Coagulans,  
\* Hypnotic. Compingens,  
Adstringens, Obstruens.  
Incrassans,

I N

\* Mensium Fragilitate,  
profluvio, Hæmorrhagia  
\* Hyperca- Hepatico  
tharxi, fluxu,  
\* Tenuitate, Phthisi,  
\* Dysenteria, Hydrope,  
\* Mictu cr. Evacuatione  
\* Lochiorum aucta,  
profluvio, Erysipelate,  
\* Fluore albo, Cholera,  
\* Lienteria, Debilitate,  
\* Diabete, Diureticorum  
\* Diarrhœa, abusu,  
Hæmoptysi, Coeliaca,  
Laxitate, Incontinen-  
Agrypnia, tia.

I N M O R B I S

\* Intestino- Pulmonum,  
rum, Gravidarum,  
\* Urinæ, Lymphæ,  
Pectoris, Bilis.



230.

## CONDITUM.

℞ Conf. Rosar. rubr. ℥iij.  
 \* Bol. Armen. ℥ij.  
 Syrup. Myrtin. q. s.  
 M. F. Conserva.  
 Omni bihorio ℥j. assumenda.

\* Stypticum, Coagulans,  
 \* Adstringens, Obstruens.  
 \* Incrassans,

I N

\* Diarrhoea, Hæmorrhagia  
 \* Mensium Evacuatione  
 profluvio, aucta,  
 \* Dysenteria, Cholera,  
 \* Mictu cr. Hepatico flu-  
 \* Alvo laxiore, xu,  
 Hæmoptysi, Putredine,  
 Abscessu, Colliquatione  
 Laxitate, Continua.

I N M O R B I S

\* Intestinor. Pulmonum,  
 \* Renum, Gravidarum,  
 Pectoris, Urinæ.



231.

DECOCTUM.

℞ *Fol. Acetosæ* M. ij.  
\* *Seri Lactis* ℔bj.  
Coque, colaturam exhibe.

℞ *Rad. Tormentill.* ℥ij.  
*Pentaphyll.*  
*Argentine* ā Mjß.  
*Sem. Acetos.* cont. ℥j.  
*Cort. Tamarisci* ℥ij.  
*Aq. comm.* q. f.  
Coque: colatur. ℔iiij. exhibe.

℞ *Rad. Acetosæ* ℥j.  
\* *Fol. Acetosæ* M. ij.  
*Hordei mundati* ℥j.  
*Aq. comm.* q. f.  
Coque, colaturæ ℥xxxv. adde  
*Succi Acetosæ* rec. ℥ij.  
*Rob Ribesiorum,*  
*Syrup. Granator.* ā ℥j.  
M. F. Apozema.  
Bibat ℥j. sæpius de die tepide.

\* Stypticum, Consolidans,  
\* Adstringens, Acefcens,  
\* Refrigerans, Acidum,  
\* Antifeptic. Nutriens,  
Antiphlogisticum, Incrassans,  
Cicatrifans, Coagulans,  
Antipuoticum Olera,  
Obstruens.

IN

\* Putredine, Sphacelo,  
\* Motu accel. Tertianæ,  
\* Tenuitate, Emetica,  
\* Colliquatione, Cholera,  
\* Vomitu cr. Hepatico fluxu,  
\* Mictu cr. Acutis,  
\* Dysenteria, Laxitate,  
\* Diarrhœa, Elongatione,  
Corruptione Calore,  
calida, Palpitatione,  
Hæmoptysi, Lentore,  
Erysipelate, Febre,  
Ulcere, Lassitudine,  
Puris morbis, Siti,  
Fragilitate, Nausea,  
Agrypnia, Typho,  
Hæmorrhagia Vomitu,  
Fistula, Helode,  
Abscessu, Volvulo,  
Maculis, Hungarica,  
Evacuatione, Afode,  
Alcali,

IN MORBIS

\* Intestino- \* Urinæ,  
rum, Pulmonum,  
\* Bilis, Pectoris.



232.

## LINCTUS.

℞ *Album. ovi* N. j.\* *Aque Rosarum* q. s.

Fortiter agitentur, adde

*Sacchari* ℥ij.*Terra Japonic.* ℥ij.*Laud. liquidi* gtt. xx.

M. F. Linctus.

Lambat sæpe de die ali-  
quid.

* Anodynum,	Incrassans,
* Antiphlogi- sticum,	Evacuatio- nem sistens,
* Adstringens,	Somniferum,
* Refrigerans,	Motum sedans
Pectorale,	

## IN

* Hæmoptysi,	Corrosione,
* Erysipelate,	Calore,
* Tenuitate,	Salivatione,
* Variolis,	Hæmorrhagia
* Excoriatio- ne,	Sputo cruen- ro,
* Aphthis,	Raucedine,
Acutis,	Ardore,
Debilitate,	Febre,
Fragilitate,	Siti,
Evacuatione,	Putredine.

## IN MORBIS

* Faucium,	Bilis,
* Oris,	Salivæ,
* Vocis,	Laryngis,
Pulmonis,	Pharyngis.
Pectoris,	



233.

MIXTURA.

℞ *Aq. Spermat. Ranar.*  
 \* *Decoct. Cinamom. ā ʒij.*  
*Sal. Prunell. ʒj.*  
*Terre Japonicæ ʒiiij.*  
*Laud. liquidi grt. xx.*  
*Syrup. Myrtin. ʒß.*  
 M. F. Mixtura.  
 Sæpe de die capiat cochlear  
 unum.

\* Anodynum, Coagulans,  
 \* Adstringens, Evacuatio-  
 \* Refrigerans, nem sistens,  
 \* Stypticum, Incrassans,  
 \* Hypnotic. Motum mi-  
 Antiphlogisti- nuens,  
 cum, Obstruens.

I N

\* Hæmoptysi, Mictu cruen-  
 \* Erysipelate, to,  
 \* Tenuitate, Motu aucto,  
 \* Hæmorrhæ- Diarrhœa cr.  
 gia, Vomitu cr.  
 Calore, Putredine,  
 Agrypnia, Hypercatharsi  
 Dysenteria, Ardore,  
 Laxitate, Acutis,  
 Evacuatione Abscissione,  
 aucta, Cholera,  
 Diarrhœa, Continua,  
 Erysipelatosa, Lochiorum  
 Malignis, profluvio,  
 Mensium pro- Hepatico flu-  
 fluvio, xu.

I N M O R B I S

Pectoris, Bilis,  
 Pulmonum, Urinæ,  
 Narium,



234.

## HAUSTUS.

℞ *Rhabarbari* ℥ij.  
 \* *Aque comm.* q. f.  
 Infundatur, colat. ℥iij. adde  
*Pulpæ Cassiæ* ℥ß.  
*Sal. Prunellæ* ℥j.  
*Syrup. Diacodii* ℥ß.  
 M. F. Haustus.

℞ *Fol. Sennæ* ℥iij.  
 \* *Sem. Carui* ℥ß.  
*Aq. Fœniculi* q. f.  
 Fiat Infusio, colaturæ ℥iij.  
 adde.  
*Sal. Polychresti,*  
*Cremor. Tartari* ā ℥ß.  
*Syrup. Papav. albi* ℥ß.  
*Laud. liquidi* gutt. vi.  
 M. F. Haustus.

℞ *Aque Menthe* ℥ij.  
*Cinamomi* ℥j.  
*Salis Absinthii* ℥j.  
*Laud. liquidi* gutt. xv.  
*Syrup. de Spina Cerv.* ℥v.  
 M. F. Haustus.  
 Capiat liquorem calefactum.

\* Purgans, Evacuans,  
 \* Anodynum, Derivans.  
 Refrigerans,

I N

\* Diarrhœa, Calore,  
 \* Colico, Contractilitate,  
 \* Mobilitate, te,  
 \* Dolore, Consensu,  
 \* Acrimonia, Dysenteria,  
 \* Hysteria, Hepatico flu-  
 ileo, xu,  
 Convulsione, Rheumatismo  
 Contusione, Emphysemate  
 Singultu, Flatibus,  
 Aromatica, Tympanitide,  
 Mensibus sup- Cacohylia,  
 pressis, Melancholia,  
 Motu aucto, Coxæ dolore,  
 Cholera, Nausea.

I N M O R B I S

\* Ventriculi, Uteri,  
 \* Intestinor. Ventris,



235.  
HAUSTUS  
SEU  
POTIO.

℞ *Hydromell. Vinosi* ℥v.  
\* *Rob Sambuci* ℥j.  
M. F. Potio.  
Summo mane vel una hora  
ante febris paroxysmum  
sumenda.

\* Sudoriferum Discutiens,  
\* Diaphoreticum, Movens,  
\* Calefaciens, Evacuans,  
Resolvens, Derivans,  
Abstergens, Aperiens.

236.  
EMPLASTRUM.

℞ *Thuris* ℥j.  
*Aloës* ℥ss.  
*Pili Leporini*,  
*Albi ovi* ā q. s.  
M. F. Emplastrum.  
Supra linteam extendatur  
labiis vulneris applican-  
dum, ut cohærentia man-  
neant.

IN  
\* Horrore, Viscido,  
\* Arthritide, Sopore,  
\* Catarrho, Dolore,  
\* Gravedine, Coagulatione,  
\* Repulsione, Humiditate,  
\* Ephemera, Frigiditate,  
\* Detume- Podagra,  
scentia, Somnolentia,  
Leucophleg- Lympha acri,  
matia, Miliari,  
Exanthemati- Morbillis,  
ca, Obstructione,  
Febre, Continua,  
Hydrope, Pituita,  
Pruritu, Nitroso,  
Acrimonia, Phricode,  
Gelu, Peste,  
Crassitudine, Carebaria.  
Variolis,

IN MORBIS.  
\* Cutis, Capitis.

\* Stypticum, Consolidans,  
\* Tenax, Incrassans,  
\* Adducens, Emplasticum,  
Adstringens, Obstruens,  
Glutinans, Resinosum.

IN  
\* Vulnere, Aneurysmate,  
\* Ruptione, Abscessu,  
\* Omphaloce- Laxitate,  
le, Elongatione,  
\* Labio lepo- Evacuatione,  
rino, Amputatione.  
Hæmorrhagia

IN MORBIS  
\* Labiorum, Oculorum.



237.

## LINIMENTUM.

℞ *Fol. Abrotani maris*,  
*Capill. vener. ā M. j.*  
*Favi Mellis*,  
*Ladani ā ℥j.*  
*Myrtill. ℥j.*  
*Sem. Fœnugraci*,  
*Lini ā ℥iiij.*  
*Ol. Amygd. dulc.*  
*Vini albi ā ℥iiij.*

Post infusionem ebulliat ad  
 humidi consumptionem,  
 adde

*Olei Abrotani cocti*,  
*Mellis ā ℥ij.*

M. F. Linimentum.

Inungatur caput ubi capilli  
 deficient.

\* Roborans, Oleosum,  
 \* Condiens, Farinosum,  
 Abstergens, Vinosum.  
 Gummosum,

I N  
 Laxitate, Pilorum de-  
 Tinea, fectu.

I N M O R B I S  
 \* Pilorum, Cutis.

238.

## EMPLASTRUM.

℞ *Minii*,  
*Cerussæ*,  
*Sapon. Venet. ā ℥j.*  
*Axung. Porcinæ ℥℔.*  
*Ol. Olivarum ℥iiij.*  
*Opii ℥j.*

M. F. Emplastrum.

\* Anodynum, Consolidans,  
 \* Cicatrisans, Indurans,  
 Adstringens, Incrassans,  
 Absorbens, Antacidum.  
 Obvolvans,

I N  
 \* Cancro, Ulcere,  
 \* Tenuitate, Exostosi,  
 \* Lympha acri Laxitate,  
 Acido, Catarrho.

I N M O R B I S  
 Glandularum, Ossium,

℞ *Empl. de Minio*,  
*Diapompholygos*,  
*Diachyli simpl.*  
*Diapalmæ q. v.*

Supra linteam extensum ap-  
 plica.



239.

ELECTUARIUM.

℞ *Conf. Menthae* ℥j.  
\* *Limat. Chalybis*,  
*Cremor. Tartari* ā ℥ij.  
M. F. Electuarium.

\* Roborans,      Resolvens,  
\* Stomachic.      Aromaticum.

I N

\* Visciditate,      Cacochymia,  
\* Cachexia,      Cruditate,  
\* Chlorosi,      Laxitate,  
Hydrope,      Fluore albo,  
Chronicis,      Pallore.

℞ *Conf. Menthae*,  
\* *Melissæ* ā ℥ß.  
*Sal. Polychrestæ*,  
*Limaturæ Chalybis* ā ℥ij.  
*Ol. Rosæmarini*,  
*Majoranæ* ā gtt. iij.  
M. F. Electuarium.  
Capiat bis aut ter de die ℥j.

I N M O R B I S

Ventriculi,      Intestino-  
Uteri,      rum.

240.

CATAPLASMA.

℞ *Herb. Absinthii*,  
\* *Artemisia*,  
*Flor. Meliloti* ā M. j.  
*Chamæmel.* Mjß.  
*Bacc. Lauri*,  
*Sem. Cumini* ā ℥jß.  
*Ol. Laurini* ℥iij.  
*Aq. comm.* q. f.  
Coque, adde  
*Nid. Hirund. N.* j.  
*Far. Fabarum* q. f.

\* Resolvens,      Acre,  
\* Calefaciens,      Aperiens.  
Stimulans,

I N

\* Angina,      Surditate,  
\* Viscido,      Mucoso,  
\* Œdemate,      Pituita,  
Motu lang.      Frigiditate,  
Crassitudine,      Obstructione.

I N M O R B I S

\* Faucium,      Pharyngis,  
Omenti,      Auditus,  
Laryngis,      Tonsillarum.



241.

\* Sudoriferum    \* Anodynum,  
\* Diaphoretic.    \* Febrifugum.

## MIXTURA.

℞ *Aq. Melissæ,*  
\* *Card. bened. ā ʒijß.*  
*Sp. Carminat. ʒß.*  
*Rad. Contrayerv. ʒj.*  
*Antim. diaphor.*  
*Ocul. Cancr. ā ʒß.*  
*Syrup. Papav. albi ʒj.*  
*Laud. opiat. gr. ij.*

M. F. Mixtura.

℞ *Aq. Card. bened. ʒvi.*  
\* *Sal. Polychresti,*  
*Sp. Sal. Amm. ext.*  
*Rad. Contrayerv. ā ʒj.*  
*Ol. Chamemeli gtt. v.*  
*Syrup. Papav. albi ʒß.*

M. F. Mixtura.

Capiat omni hora cochlear  
unum.

IN

* Intermitten-	Exanthemati-
te,	ca,
* Febre,	Tertiana,
Acido,	Quotidiana,
Cachexia,	Ephamera,
Cacochymia,	Horrore,
Acrimonia,	Phricode,
Dolore,	Synocho.



242.

MIXTURA.

℞ *Aq. Rosarum*,  
*Plantag.* ā ʒijß.  
*Succ. Taraxaci*,  
*Aceti*,  
*Syrup. Papav. albi* ā ʒj.  
*Oculor. Cancr.* ʒij.  
 M. F. Mixtura.  
 Omni hora cochlear unum.

* Antiphlogi-	Saponaceum,
sticum,	Motum mi-
* Anodynum,	nuens,
* Refrigerans,	Abstergens,
* Resolvens,	Acescens,
Antisepticum,	Condiens.

I N

* Pleuritide,	Lentore,
* Angina,	Aromatico,
* Erysipelate,	Alcali,
* Putredine,	Calore,
* Corruptione	Coagulatione,
calida,	Ardore,
* Febre,	Acutis,
Inflammat.	Colliquatione
Motu accel.	Malignis.

I N M O R B I S

* Pulmonum,	* Bilis,
* Faucium,	Pectoris.



243.

GARGARISMA  
SEU  
COLLUTIO.

℞ *Aq. Plantag.* ℥v.  
*Mell. Rosarum* ℥jß.  
*Sal. Prunell.* ℥jß.  
*Ol. Vitrioli* gtt. x.

M. F. Collutio.

℞ *Flor. Rosar. rubr.* M. j.  
\* *Aq. comm.* ℥vi.  
Coque, colaturæ adde  
*Sal. Prunell.* ℥jß.  
*Mell. comm.* ℥j.

M. F. Collutio.

Frequenter eo colluatur os  
& fauces.

* Antiphlogi-	Abluens,
sticum,	Repellens,
* Refrigerans,	Consolidans,
* Adstringens,	Acescens,
* Abstergens,	Motum mi-
* Antiseptic.	nuens,
Sarcoticum,	Incraffans,
Acidum,	Humectans.

I N

* Angina,	Alcali,
* Erysipelate,	Corrosione,
* Putredine,	Laxitate,
* Aphthis,	Elongatione,
* Corruptione	Excoriatione,
calida,	Febre,
* Siccitate,	Fistula,
* Siti,	Salivatione,
Ulcere oris,	Inflammat.
Motu accel.	Sputo cruen-
Lentore,	to,
Calore,	Stomacace,
Colliquatione,	Parulide,
Sphacelo,	Mucore,
Acutis,	Ardore,
Tenuitate,	Hydatidibus,
Ichore,	Ruptione.

I N M O R B I S

* Oris,	* Salivæ,
* Faucium,	Pharyngis,
* Linguae,	Gingivarum,
* Bilis,	Uvulae.



244.

F O M E N T U M.

℞ *Olibani*,  
*Myrrhæ* ā ʒjß.  
*Caphoræ* ʒij.  
*Vini albi* q. s.

M. F. Fomentum.

℞ *Cort. Cinamomi*,  
*Rad. Galangæ min.* ā ʒß.  
*Bistortæ* ʒij.  
*Herb. Majoranæ*,  
*Calaminthæ* ā M. ß.  
*Vini rubri* pint. j.

Fiat Infusio, colaturam exhibe. Calefacto hoc liquore foveatur pars.

* Siccans,	Vinosum,
* Roborans,	Acusticum,
* Discutiens,	Alcalescens,
Diaphoretic.	Compingens,
Stimulans,	Condiens,
Resolvens,	Incrassans,
Absorbens,	Stomachicum
Resinosum,	Aromaticum.

I N

* Humiditate,	Sopore,
* Angina aq.	Varicocele,
* Viscido,	Podagra finita
* Œdemate,	Flatibus,
* Hydrope,	Cruditate,
* Diabete,	Pituita,
* Laxitate,	Putredine,
* Tenuitate,	Elongatione,
* Rhachitide,	Colliquatione
* Hydrocele,	Beriberi,
* Hydroceph.	Amplitudine,
* Spina bifida,	Fragilitate,
Motu lang.	Surditate,
Acido,	Raritate,
Scirrho,	Diabete,
Catarrho,	Luxatione,
Acrimonia,	Mensium pro-
Apoplexia,	fluvio,
Paralyfi,	Intumescencia
Frigiditate,	Dyspepsia,
Empneuma-	Fluore albo,
tofi,	Cacitate.

I N M O R B I S

* Ventriculi,	Uteri,
* Faucium,	Hepatis,
* Capitis,	Salivæ,
* Testium,	Urinæ org.
* Scroti,	Auditus,
Lienis,	Glandularum,
Vaginæ,	Penis.



245.

LAVAMENTUM  
SEU  
COLLUTIO.℞ *Pulv. Iridis florent.**Myrrha,**Aloës ā ʒß.**Mell. Apii ʒß.**Aq. Theriacal. ʒj.**Vini albi ʒij.*

M. F. Lavamentum.

℞ *Theriace ʒijß.**Ung. Ægyptiaci ʒjß.**Gumm. Lacce,**Sp. Sal. Ammon. ā ʒij.**Cochlearia,**Vini ā ʒß.*

M. F. Lavamentum.

Hoc Lavamento abluatur  
pars vel cum plumaceolis  
applicetur.

* Antiseptic.	Diluens,
* Abstergens,	Abluens,
* Calefaciens,	Movens,
* Resolvens,	Alcalescens,
* Condiens,	Vinosum,
Stimulans,	Aromaticum.
Refinosum,	

## I N

* Putredine,	Frigiditate,
* Fœtore,	Otalgia,
* Sordibus,	Ichore,
* Stomacace,	Craffitudo,
* Parulide,	Empneumat.
Acido,	Carie,
Abscessu,	Coagulatione,
Ulcere,	Sphacelo,
Contusione,	Mucore,
Motu lang.	Grumo,
Eschara,	Nitroso,
Fistula,	Phlegmate.

## I N M O R B I S

* Oris,	Auris,
* Vaginæ,	Uteri,
* Faucium,	Gingivarum.



246.

FOMENTUM.

℞ *Flor. Centaur. minor.* M. β.  
 \* *Herb. Scordii* M. j.  
     *Absinthii* M. β.  
     *Flor. Sambuci* ,  
     *Chamamelid* M. j.  
     *Aquæ comm.* q. s.  
 Decoctum pro fotu applicetur calide.

\* Resolvens ,      \* Aperiens,  
 \* Calefaciens,      Stimulans,  
 \* Discutiens ,      Lene,  
 \* Diaphoreticum ,      Movens,  
                                  Acusticum.

IN

\* Angina ,      Motu lang.  
 \* Viscido ,      Duritie ,  
 \* Crassitudine      Spina ventosa,  
 \* Pædarthrocace ,      Suppuratione,  
                                  Carie ,  
 \* Lupia ,      Ictero ,  
 \* Obstructione ,      Surditate ,  
                                  Frigiditate ,  
 \* Oedemate ,      Sphacelo ,  
 \* Bronchocele      Pituita ,  
                                  Phlegmate ,  
 Gangræna ,      Adiapneustia.  
 Gelu ,

IN MORBIS

\* Glandular.      Uteri ,  
 \* Hepatis ,      Puris ,  
 \* Vaginæ ,      Tonsillarum ,  
 \* Faucium ,      Auditus ,  
 Ossium ,      Cystidis.



247.

CATAPLASMA  
ET  
EPITHEMA.℞ *Fol. Mentha* M. ij.\* *Vini rubri* q. s.*Mica panis* ℥iiij.

M. F. Cataplasma.

℞ *Absinthii*,*Mentha* ā M. j.*Flor. Rosar. rubr.* p. ij.*Cinamomi*,*Galanga minoris*,*Ligni Aloës* ā ℥j.*Nucis Moschat.**Mastiches*,*Boli armen.* ā ℥ss.*Medull. Cydonior. in vino*  
*coctorum* ℥ij.*Medull. Panis torrefacti*  
*vino macerati* ℥iiij.*Vini rubri* q. s.

M. F. Cataplasma.

Calefactum applica.

* Roborans,	Incrassans,
* Discutiens,	Aromaticum,
* Calefaciens,	Vinosum,
Consolidans,	Spirituosum,
Adstringens,	Movens.

I N

* Hydrope,	Cruditate,
* Tenuitate,	Hæmorrhagia
* Angina,	Frigiditate,
* Laxitate,	Elongatione,
* Oedemate,	Debilitate,
* Syncope,	Dysenteria,
* Hydroph-	Epiphora,
thalmia,	Emphysemate
* Hydrocele,	Ablactatione,
Mensium pro-	Pituita,
fluvio,	Mollitudine,
Lochiorum	Diabete,
profluvio,	Flexibilitate,
Intumescen-	Alvo laxiore,
tia,	Evacuatione,
Motu lang.	Cacochymia,
Lienteria,	Fragilitate,
Rhachitide,	Singultu,
Fluore albo,	Ruptione,
Cachexia,	Salivatione,
Varicoccele,	Amplitudine.
Podagra,	

I N M O R B I S

* Testium,	Vaginæ,
* Scroti,	Gravidarum,
* Faucium,	Penis,
* Lactis,	Urinæ.
Oculorum,	



248.

COLLYRIUM  
SEU  
LAVAMENTUM.

℞ *Gumm. Tragacanth.* ʒjss.

\* *Sem. Cydonior.* N. xxv.

*Aquæ Rosarum* ʒiij.

Fiat infusio calida, & exprimatur liquor, quo oculi vel aliæ partes sæpe abluendæ.

* Refrigerans,	Adstringens,
* Antiphlogisticum,	Consolidans,
* Obvolvens,	Emolliens,
* Incrassans,	Antisepticum,
Emplasticum,	Abluens,
Lene,	Cicatrizans,
Leniens,	Mucilaginosum.
Molle,	

IN

* Erysipelate,	Colliquatione
* Acrimonia,	Ichore,
* Pruritu,	Pustulis,
* Ophthalmia,	Motu aucto,
* Excoriatione	Laceratione,
* Tenuitate,	Laxitate,
* Variolis,	Rossania,
* Corrosione,	Phlyctæna,
Putredine,	Carcinomate,
Cancro,	Dysuria,
Condylomate,	Dolore,
Herpete,	Hysteromania
Fissura,	Ardore,
Fragilitate,	Phimosi,
Epiphora,	Sarcomate,
Vulnere,	Nuditate,
Ulcere,	Hydatidibus.
Calore,	

IN MORBIS

* Papillarum,	Mammarum,
* Nasi,	Bilis,
* Vaginæ,	Labiorum,
* Oculorum,	Penis,
Oris,	Ceruminis,
Uteri,	Lachrymarum.
Glandularum,	



249.

\* Febrifugum, \* Anodynum.  
\* Resolvens,

## JULAPIUM.

I N

℞ *Cort. Peruv.* ℥vi.  
\* *Sal. Polychresti* ℥ß.  
*Aq. Card. bened.* q. s.  
Fiat Infusio, colaturæ ℥v.  
adde  
*Syrup. Papav. albi* ℥ß.  
*Sp. Sal. Ammoniaci* ℥ß.  
M. F. Potio.  
Omni hora ℥ß. tempore a-  
pyrexiae sumenda.

Febre, Visciditate,  
Hydrope, Intermittente,  
Debilitate, Quartana,  
Singultu, Quotidiana,  
Palpitatione, Tertianæ,  
Convulsione, Dolore.

250.

\* Abstergens, \* Acidum,  
\* Diureticum, Antisepti-  
\* Refrigerans, cum.

## DECOCTUM.

I N

℞ *Brassica rubra* M. jß.  
*Aceti Vini* lbß.  
Coque per horam: sumat  
℥ß. aliquoties de die.

\* Ischuria, Corruptione  
\* Putredine, calida,  
Calore, Ab lactatione,  
Motu aucto, Obesitate.

I N M O R B I S

Urinæ, Renum.



251.

EMPLASTRUM.

℞ *Gumm. Tacamahac.* ℥viiij.  
*Piperis longi,*  
*Euphorbii,*  
*Sem. Sinapi* ā ℥jß.  
*Ol. Terebinthinae,*  
*Guajaci* ā ℥j.  
*Spice,*  
*Absinthii* ā ℥ß.  
*Cere* ℥iiij.  
*Resinæ* ℥ij.  
*Terebinth.* q. l.

M. F. Emplastrum.

Aliquid de eo extendatur  
 super alutam parti affectæ  
 applicandum.

\* Resolvens, Movens,  
 \* Calefaciens, Balsamicum,  
 Stimulans, Condiens,  
 Acre, Oleum acre.  
 Resinosum,

I N

\* Paralyfi, Frigore,  
 \* Viscido, Crassitudine,  
 \* Obstructione, Coagulatione,  
 Motu lang. Gelu,  
 Vitiligine, Nitroso,  
 Macie, Arthritide,  
 Pituita.

252.

PULVIS.

℞ *Macis* ℥ß.  
 \* *Boracis,*  
*Ocul. Cancr.* ā ℥j.  
*Croci* ℥j.

M. F. Pulveres N. xvi.

℞ *Succini,*  
 \* *Myrrhæ,*  
*Boracis* ā ℥ß.  
*Croci* ℥ß.  
*Ol. Rosmarini,*  
*Cort. Citri* ā gtt. iiij.

M. F. Pulveres N. viii.

Capiat omni trihorio unum,  
 donec partus sequatur,  
 vel ter de die unum, do-  
 nec menses prodeant.

\* Emmenago- Uterinum,  
 gum, Movens,  
 \* Ecboicum, Aromaticum,  
 \* Diureticum, Stimulans,  
 \* Calefaciens, Aperiens.  
 Resolvens,

I N

\* Mensibus Dolore,  
 suppressis, Crassitudine,  
 \* Chlorosi, Obstructione,  
 Ischuria, Pituita,  
 Frigiditate, Lochiis sup-  
 Abortu, pressis,  
 Anxietate,

I N M O R B I S

\* Uteri, Renum,  
 \* Urinæ,



253.

## GARGARISMA.

℞ *Fol. Taraxac.* M. j.  
*Flor. Chamameli,*  
*Rosarum* ā pug. j.  
*Balaustior.* ʒij.  
*Cerevisiæ* q. f.  
 Coque, colaturæ ʒvi. adde  
*Mell. Rosar.* ʒj.  
*Spirit. Sulphur. per Camp.*  
 gtt. viij.  
 M. F. Gargarisma.  
 Colluatur eo os & fauces  
 aliquoties de die.

* Antiphlogi-	Antipuotic.
sticum,	Antisepticum,
* Abstergens,	Abluens,
* Adstringens,	Acescens,
Refrigerans,	Acidum,
Sarcoticum,	Repellens.

I N

* Angina,	Surditate,
* Putredine,	Sphacelo,
* Erysipelate,	Hæmorrhagia
* Corruptione	Ichore,
calida,	Laxitate,
* Fætores,	Polypo,
* Siti,	Sputo cruen-
Ulcere,	to,
Motu accel.	Stomacace,
Hydrope,	Mucore,
Lentore,	Acutis,
Calore,	Aphthis,
Puris morbis,	Raritate,
Colliquatione	Ardore,
Elongatione,	Lentore.

I N M O R B I S

* Faucium,	Nasi,
* Uvulæ,	Bilis,
* Tonsillarum	Linguae,
Aurium,	Pharyngis.



254.

## PULVIS.

℞ *Cassia lignea*,  
 \* *Cinamomi*,  
*Cort. Winteran.*  
*Sem. Fœniculi* ā ʒβ.  
*Mastiches* ʒij.

M. F. Pulvis.

℞ *Rad. Tormentillæ*,  
*Nucis Moschatæ*,  
*Gumm. Tragacanth.* ā ʒj.

M. F. Pulvis.

℞ *Mastiches*,  
*Thuris*,  
*Corall. rubr.*  
*Cornu Cervi usti*,  
*Lapidis Hematit.* ā ʒβ.  
*Ol. Macis* gutt. iiij.

M. F. Pulvis.

℞ *Rad. Tormentill.* ʒβ.  
*Nucis Moschat.* ʒij.  
*Sem. Plantaginis*,  
*Terre Sigill.* ā ʒj.

M. F. Pulvis.

Ter de die ʒβ. capienda  
 ex aliquo liquore.

\* Roborans, Adstringens,  
 \* Consolidans, Absorbens,  
 \* Discutiens, Aromaticum,  
 Stomachicum Compingens.

## I N

\* Tenuitate, Cacochymia,  
 \* Laxitate, Incontinentia,  
 \* Mictu cru- Hepatico flu-  
 ento, xu,  
 \* Lochiorum Phthisi,  
 profluvio, Humiditate,  
 \* Mensium Evacuatione,  
 profluvio, Debilitate,  
 \* Fluore albo, Hydrope,  
 \* Diabete, Singultu,  
 Anorexia, Cachexia,  
 Cruditate, Frigiditate,  
 Diarrhœa, Abortientibus  
 Gonorrhœa Lienteria,  
 curata, Dysenteria,  
 Lactatione ni- Synovia,  
 mia, Rhachitide,  
 Fragilitate, Cœliaca.

## I N M O R B I S

\* Intestinor. \* Ventriculi,  
 \* Uteri, Urinæ.



255.

## LAVAMENTUM.

℞ *Liquor. Ung. Ægypt.* ℥j.  
*Sp. Cochlear.* ℥jss.

*Sal. comm.* ℥j.

*Mell. Apii* ℥ss.

*Spirit. Vini* ℥jss.

M. F. Lavamentum.

℞ *Aq. Theriacal.* ℥ss.

*Sp. Cochlear.* ℥ij.

*Vitæ Matth.* ℥jss.

*Caphoræ* ℥j.

*Pulv. Myrrhæ,*

*Aloës,*

*Rad. Iridis* ā ℥j.

M. F. Lavamentum.

Bis vel ter de die eo pars  
 abluenda.

\* Abstergens, Sarcoticum,  
 \* Antiseptic. Abluens,  
 \* Antiscorbu- Condiens,  
 ticum, Resinosum,  
 Stimulans, Consolidans,  
 Resolvens, Spirituosum.

IN

\* Ulcere, Eschara,  
 \* Abscessu, Frigiditate,  
 \* Parulide, Empneuma-  
 \* Scorbuto, tosi,  
 \* Sordibus, Crassitudine,  
 \* Corruptione, Carie,  
 \* Putredine, Spina ventosa,  
 \* Ichore, Favo,  
 Motu lang. Phlegmate,  
 Acido, Malignis,  
 Vulnere, Morfu,  
 Sphacelo, Mucore.

IN MORBIS.

\* Oris, Cutis,  
 Gingivarum, Ossium.



256.

PULVIS  
EXTERNUS.

℞ *Rad. Irid. Flor.* ʒj.  
*Mastiches* ,  
*Myrrha* ,  
*Olibani* ā ʒss.

M. F. Pulvis.

℞ *Rad. Aristolochia* ,  
*Thuris* ,  
*Boli Armen.*  
*Colophonia* ā ʒj.

M. F. Pulvis.

℞ *Terebinth. cocta* ,  
\* *Colophonia* ,  
*Aloës* ,  
*Myrrha* ,  
*Mastiches* ā ʒj.

M. F. Pulvis.

Aliquid de eo inspergatur  
ulceri vel vulneri.

\* Sarcoticum ,    Incrassans ,  
\* Roborans ,    Discutiens ,  
\* Antiseptic.    Balsamicum ,  
\* Nervinum ,    Calefaciens ,  
\* Consolidans    Siccans ,  
\* Condiens ,    Resinosum ,  
Adstringens ,    Movens ,  
Cicatrizans ,    Absorbens.

IN

\* Hæmorrhoidibus ,    Punctura ,  
\* Sarcomate ,    Crassitudine ,  
\* Ulcere ,    Fœtore ,  
\* Hyperfarcosi    Amplitudine ,  
\* Sordibus ,    Eschara ,  
\* Fistula ,    Carie ,  
Acido ,    Humiditate ,  
Abscessu ,    Ægilope ,  
Vulnere ,    Debilitate ,  
Tenuitate ,    Frigiditate ,  
Puris morbis ,    Laxitate ,  
Catarrho ,    Evacuatione ,  
Colliquatione    Consensu ,  
Ichore ,    Ozæna ,  
Putredine ,    Synovia ,  
Suppuratione ,    Sphacelo ,  
Spina ventosa ,    Pituïta ,  
Lachrym. fist.    Paronychia ,

IN MORBIS

\* Nervorum ,    Uvulæ ,  
\* Ani ,    Uteri ,  
\* Vaginæ ,    Ossium ,  
\* Oculorum ,    Muci ,  
\* Nasi ,



257.

## COLLYRIUM.

℞ *Aq. Rosarum* ℥ij.  
 \* *Tutia* pp.  
*Troch. alb. Rhasis* ā ℥j.  
 M. F. Collyrium.

℞ *Aq. Rosarum*,  
 \* *Florum Tiliæ* ā ℥jss.  
*Tutia* pp. ℥j.  
*Troch. alb. Rhasis* ℥ij.  
*Corall. rubr. pp.* ℥j.  
*Sacchar. cand. alb.* ℥jss.  
 M. F. Collyrium.

℞ *Aq. Rosarum* ℥xij.  
*Tutia* pp. ℥ij.  
*Viriol. alb.* ℥ij.  
*Sal. Saturni* ℥jss.  
 M. F. Collyrium.

℞ *Sal. Saturni* gr. xij.  
*Ammoniacy* gr. iij.  
*Aque Rosarum* ℥ij.  
 M. F. Collyrium.  
 Aliquot guttulæ oculo in-  
 stillentur aliquoties de die.

\* Antiphlogi- Refrigerans,  
 sticum, Cicatrizans,  
 \* Abstergens, Sarcoticum,  
 \* Adstringens, Incrassans.  
 \* Consolidans,

I N  
 \* Ophthalmia, Phlyctæna,  
 \* Erysipelate, Corrosione,  
 \* Excoriatio- Tenuitate,  
 ne, Staphylomate,  
 Motu accel. Ulcere,  
 Inflammat. Calore,  
 Hydrope, Epiphora,  
 Pustulis, Putredine,  
 Ectropio, Acrib. applic.  
 Laxitate, Ardore,  
 Ægylope, Crithe,  
 Macula, Rubedine,

I N M O R B I S  
 \* Oculorum, Lachryma-  
 Bilis, rum,



258.

PULVIS  
EXTERNUS.

℞ *Scandular.* ʒiij.  
*Sacchari Saturni* ʒß.  
*Sacchari cand.* ʒij.  
 M. F. Pulvis tenuissimus.  
 Oculis inspergendus vel par-  
 tibus applicandum.

\* Antiphlogi-    Refrigerans,  
                   sticum,        Absorbens,  
 \* Adstringens,    Incrassans.  
 \* Abstergens,

I N

\* Ophthalmia    Pustulis,  
 \* Erysipelate,    Calore,  
 \* Corrosione,    Macula,  
 \* Hyperfarco-    Albugine,  
                   si,        Laxitate,  
 \* Nebula,        Motu aucto,  
 \* Ulcere,        Pruritu,  
 \* Excoriatio-    Phlyctæna,  
                   ne,        Vulnere,  
 Acrimonia,        Epiphora,  
 Ardore,            Sarcomate.

I N M O R B I S

\* Oculorum,    Lachryma-  
 Bilis,            rum.



259.

## LAVAMENTUM

℞ *Aq. Rosarum* ℥ij.  
 \* *Liquor. Saturni* ℥ss.  
 M. F. Lavamentum.

℞ *Aq. Rosarum* ,  
*Plantag.*  
*Sambuci* ā ℥iiij.  
*Sal. Saturni* ,  
*Prunell.* ā ℥j.  
*Caphoræ* ℥ss.  
*Lap. Calamin.* ℥j.  
 M. F. Lavamentum.  
 Pars sæpe de die eo abluatur.

\* Stypticum , Cicatrizans ,  
 \* Adstringens , Antisepticum ,  
 \* Refrigerans , Motum min.  
 \* Incrassans , Repellens ,  
 Antiphlogisticam , Coagulans ,  
 Consolidans.

## I N

\* Rubedine , Vulnere ,  
 \* Erysipelate , Pustulis ,  
 \* Putredine , Verruca ,  
 \* Pruritu , Varice ,  
 \* Polypo , Excoriatione ,  
 \* Fœtore , Laxitate ,  
 \* Rubeola , Hæmorrhagia ,  
 Motu accel. Elongatione ,  
 Sudamine , Calore ,  
 Cancro , Tenuitate ,  
 Ozæna , Fractura ,  
 Ulcere , Corrosione ,  
 Evacuatione , Phlyctæna ,  
 Hæmorrhoidibus , Acrib. appl.  
 Tuberculo , Ardore ,  
 Hyperfarcosi , Sarcomate ,  
 Ichore , Hysteromania  
 Colliquatione , Phimosi.

## I N M O R B I S

\* Narium , Uteri ,  
 \* Ani , Cutis ,  
 \* Vaginæ , Bilis ,  
 Glandularum , Penis .  
 Gravidarum ,



260.

E P I T H E M A.

℞ *Rad. Cyperi*,  
\* *Galanga* ā ʒj.  
*Fol. Salvia*,  
*Majorana*,  
*Mentha* ā ʒjss.  
*Caryophyll.* ʒij.  
*Styrac. Calam.* ʒss.  
*Benzoin.* ʒj.  
M. F. Epithema.

℞ *Rorismarini*,  
\* *Salvia*,  
*Majorana*,  
*Melissa*,  
*Flor. Lavandula*,  
*Stocchados* ā ʒij.  
M. F. Epithema.

℞ *Calamintha*,  
\* *Melissa*,  
*Ocymi*,  
*Rad. Caryophyll.*  
*Styracis Calamita* ā ʒij.  
M. F. Epithema.

Contunde grosso modo & inter linteum duplicatum cum gossypio consuatur, capiti, cordi, ventriculo, vel alibi applicandum.

\* Roborans, Discutiens,  
\* Stomachic. Antihysteric.  
\* Cephalicum, Absorbens,  
\* Nervinum, Resinosum,  
\* Calefaciens, Movens,  
Antispasmod. Diaphoretic.  
Cardiacum, Alcalescens,  
Aromaticum, Siccans,  
Carminans, Condiens.

I N

\* Laxitate, Sopore,  
\* Motu lang. Flatibus,  
\* Debilitate, Cachexia,  
\* Cruditate, Chlorosi,  
\* Fluore albo, Mobilitate,  
\* Apoplexia, Lienteria,  
\* Cephalalgia, Acrimonia,  
\* Humiditate, Otalgia,  
\* Colico, Catarrho,  
\* Hydrocephalo, Vomitu,  
Paralyfi, Syncope,  
Acido, Delirio,  
Hydrope, Nausea,  
Tremore, Anxietate,  
Viscido, Rhachitide,  
Hysteria, Cardialgia,  
Dysenteria, Frigiditate,  
Hydrocele, Beriberi,  
Diarrhoea, Dolore,  
Clavo hysterico, Amaurosi,  
co, Palpitatione,  
Colica pict. Varicocele.

I N M O R B I S

\* Intestino- Scroti,  
rum, Vaginæ,  
\* Ventriculi, Uteri,  
\* Nervorum, Spirituum,  
\* Capitis, Famis.



## 261.

## PULVIS.

℞ *Herb. Sabina* ʒß.  
*Sem. Anisi* ,  
*Levistici* ,  
*Fœniculi* ,  
*Cumini* ,  
*Anethi* ā ʒj.  
*Limatur. Chalyb.* ʒß.  
*Cremor. Tartari* ʒj.  
*Rad. Aagelica* ,  
*Acori* ,  
*Zingiber.*  
*Bacc. Lauri* ā ʒj.  
*Ol. Succini albi* ʒß.  
 M. F. Pulvis.  
 Dosis ʒß. ter de die.

\* Emmenago-      Resolvens,  
                   gum ,      Abstergens ,  
 \* Diureticum,      Carminans ,  
 \* Calefaciens,      Aromaticum ,  
                   Stimulans,      Movens.

## I N

\* Mensium      Acido ,  
                   obstr.      Abortiente ,  
 \* Leucophle-      Dolore ,  
                   gmata ,      Laxitate ,  
 \* Hydrope ,      Scirrho ,  
 \* Cruditate ,      Frigiditate ,  
 \* Chlorosi ,      Ictero ,  
 \* Crassitudine ,      Ischuria ,  
 \* Cacochymia      Cardialgia ,  
 \* Flatibus ,      Obstructione ,  
                   Motu lang.      Borborygmo ,  
                   Gonorrhœa ,      Ructu ,  
                   Debilitate ,

## I N M O R B I S

\* Uteri ,      Glandula-  
 \* Ventriculi ,      rum ,  
 \* Urinæ ,      Hepatis ,  
                   Faucium ,      Renum.



262.

F O T U S

℞ *Flor. Rosar. rubr.* M. jß.  
*Balaustior.* ʒij.  
*Aluminis* ʒiij.  
*Nuc. Gallar.*  
*Cypress.* ā M. ij.  
*Cort. Granat.* ʒij.  
*Aq. comm.* q. f.  
 Coque, expressum liquorem  
 applica.

\* Stypticum, Motum minu-  
 \* Adstringens, ens,  
 \* Refrigerans, Discutiens,  
 \* Incrassans, Roborans,  
 Callum gene- Repellens,  
 rans, Coagulans,  
 Antisepticum, Obstruens.

I N

\* Laxitate, Phimosi,  
 \* Hernia, Amplitudine,  
 \* Erysipelate, Abscissione,  
 \* Motu accel. Spina bifida,  
 \* Tenuitate, Elongatione,  
 \* Varicocele, Epiphora,  
 \* Aneurysma- Hæmorrhoi-  
 te, dibus,  
 \* Calore, Hæmorrha-  
 \* Varice, gia,  
 Putredine, Fragilitate,  
 Cancro, Humiditate,  
 Emphysema- Procidencia,  
 te, Colliquatione  
 Absorptionis Fœtote,  
 defectu, Vulnere,  
 Omphalocele, Tuberculo,  
 Encanthide, Verruca,  
 Ulcere, Hydrophthal-  
 Evacuatione, mia,  
 Alkali, Sarcomate,  
 Hydrocele, Phlyctæna,  
 Intumescen- Condylomate,  
 tia, Ardore.

I N M O R B I S

\* Oculorum, Bilis,  
 \* Ani, Gravidarum,  
 \* Vaginæ, Penis,  
 Nasi, Lachryma-  
 Glandularum, rum.



263.

## CONDITUM.

℞ Vitell. ovi N. j.  
 \* Bals. Copayv. ℥ss.  
 Ocul. Cancr. ℥ij.  
 M. F. Conditum.  
 Bis de die ℥j. capiat ex aliquo  
 vehiculo.

\* Diureticum, Resolvens,  
 \* Abstergens, Nervinum,  
 \* Consolidans, Balsamicum,  
 Antipuotium, Condiens,  
 Aperiens.

IN

\* Gonorrhœa, Consensu,  
 \* Ulcere, Purulentia,  
 Hydrope, Ischuria,  
 Acido, Pituita,  
 Abscessu, Obstructione,  
 Crassitudine, Dolore.  
 Catarrho,

IN MORBIS

\* Urinæ, Nervorum.

264.

## LINIMENTUM.

℞ Butyri insulsi ℥ss.  
 Flor. Sulphur. ℥j.  
 Vitell. ovi N. j.  
 Unguent. Popul. ℥ij.  
 M. F. Linimentum.  
 Affricetur parti affectæ.

\* Anodynum, Leniens,  
 \* Emolliens, Pingue,  
 \* Obvolvans, Oleosum,  
 Laxans, Lene.

IN

\* Tenesmo, Attritu,  
 \* Contractilitate, Adductione,  
 \* Dolore, Siccitate,  
 Scabie, Ustione,  
 Pruritu, Otalgia,  
 Ancylosi, Tenacitate,  
 Sternutatione, Rigiditate,  
 Frigilitate, Absorptione,  
 Herpete, Rheumatismo  
 Nuditate.

IN MORBIS.

\* Articulo, Auris,  
 rum, Cutis,  
 Ligamento, Testium,  
 rum, Muci,  
 Pinguedinis, Narium.



265.

UNGUENTUM.

℞ *Fol. rec. Abrotani,*  
*Absinthii,*  
*Rutæ,*  
*Scordii,*  
*Taraxaci* ā M. j.  
*Colocynth.* ℥ss.  
*Ol. Absinthii* ℔ijss.  
 Coque ad humiditatis consumptionem, adde  
*Fellis Tauri inspissati* ℥ss.  
*Pulv. Aloës* ℥vi.  
*Euphorbii* ℥ij.  
*Myrrhæ* ℥ijss.  
*Sal. Ammoniaci* ℥iij.  
*Ceræ citrinæ* q. s.  
 M. F. Linimentum.

℞ *Ung. de Artanita,*  
*Colocynthidis* ā ℥ij.  
*Fellis Tauri,*  
*Ol. Amygd. amar.* ā ℥ss.  
*Mercurii crudi* ℥iv.  
 M. F. Linimentum.

℞ *Pulv. Colocynthidis,*  
*Hieræ picræ Gal.*  
*Aloës* ā ℥j.  
*Ol. Absinthii infus.* ℥j.  
*Nucleor. persic.* gtt. x.  
 M. F. Linimentum.  
 Inungatur ventri.

\* Purgans,  
 \* Anthelmin-  
     ticum,  
 \* Resolvens,  
 Stimulans,  
 Abstergens,  
 Calefaciens,  
 Acre,  
 Amarum,  
 Refinosum,  
 Mercuriale,  
 Stomachicum  
 Biliofum,  
 Movens,  
 Aperiens.

I N

\* Vermibus,  
 \* Visciditate,  
 Motu lang.  
 Frigore,  
 Dolore,  
 Cachexia,  
 Paralyfi,  
 Coagulatione,  
 Sorditate,  
 Anxietate,  
 Cardialgia,  
 Luxatione,  
 Atheromate,  
 Duritie,  
 Hydrope,  
 Crassitudine,  
 Vitilagine,  
 Cacochymia,  
 Cruditate,  
 Scirrho,  
 Ulcere,  
 Lupia,  
 Lienteria,  
 Diarrhœa,  
 Struma,  
 Pituita.

I N M O R B I S

\* Ventris,  
 \* Intestinor.  
 \* Glandular.  
 Mesenterii,  
 Cutis,  
 Ventriculi.



266.

## DECOCTUM.

℞ *Herb. rec. Cochlearia,**Fumaria,**Nasturt. aquat.**Becabunga,**Trif. aq. ā M. ſ.**Rad. Taraxaci,**Raphan. rustic. ā ʒj.**Glycyrrhizæ ʒß.**Ligni Sassafras ʒj.**Aq. comm. q. ſ.*

Ebulliant vase clauso, colaturam ℥iij. exhibe.

Capiat ʒiiij. vel v. omni mane.

\* Antiscorbuticum,

\* Diaphoreticum,

\* Resolvens, Calefaciens,

Movens, Aperiens.

I N

\* Scorbuto,

\* Crassitudine

Visciditate,

Horrore,

Paralyſi,

Coagulatione,

Pruritu,

Maculis,

Pituita,

Grumo,

Nitroſo.

267.

## INFUSIO.

℞ *Rad. Rhabarbari ʒiiij.**Bacc. Juniperi ʒv.**Cassia fistula ʒß.**Sem. Anisi,**Fœniculi,**Rad. Glycyrrhizæ a ʒvi.**Lap. Judaici ʒß.**Zingiber. ʒj.**Mithrid. ʒiiij.**Macis ʒij.**Agarici ʒj.**Sp. Vini pint. j.*

Stent in sole per dies iv. dein adde

*Vini Rhenani pint. j.*

De coiatura sumatur cochlear

i. aliquoties de die.

\* Purgans,

\* Anodynum,

\* Calefaciens,

\* Diureticum,

Resolvens,

Stimulans,

Aperiens,

Aromaticum,

Spirituosum,

Vinofum,

Movens.

I N

\* Nephritide,

\* Cacochymia

\* Cachexia,

\* Ischuria,

Motu lang.

Crassitudine,

Frigiditate,

Cruditate,

Visciditate,

Nitroſo,

Calculo.

I N M O R B I S

\* Renum,

Urinæ.



268.

LINIMENTUM.

℞ Ung. Martiat.  
 Ol. Terra,  
     Chamemel.  
     Hyperici,  
     Laurini,  
     Castorei,  
     Juniperi ā ʒß.  
 Sp. Cochlearia,  
 Aq. vitæ Matth. ā ʒiiij.  
 Sal. Ammoniaci,  
 Aluminis scissilis ā ʒj.  
 M. F. Linimentum.

\* Stimulans,      Balsamicum,  
 \* Resolvens,      Resinosum,  
 \* Movens,      Aperiens,  
 Acre,      Gummosum.  
 Frictio,

I N

\* Paralyfi,      Rigiditate,  
 \* Viscido,      Luxatione,  
 \* Motu lang.      Aridura,  
 Crassitudine,      Obstructione,  
 Ictero,      Pituita.  
 Frigiditate,

I N M O R B I S

\* Ligamentorum,      \* Articulor.  
    Hepatis.

℞ Succ. Scilla ʒiiij.  
     Cucumer. sylv.  
     Rutæ ā ʒj.  
 Euphorbii,  
 Castorei,  
 Gum. Sagapeni,  
     Ammoniaci,  
     Bdellii ā ʒjß.  
 Myrrha,  
 Thuris,  
 Pyrethri,  
 Nitri ā ʒj.  
 Ol. Sambuci,  
     Terebinth.  
     de Euphorbio ā ʒß.  
 Cere q. s.  
 M. F. Linimentum.  
 Illiniatur parti affectæ.



269.

PULVIS  
EXTERNUS.

℞ *Rad. Hellebori albi*,  
*Pyrethri*,  
*Castorei* ā ℥j.  
*Ol. Succini* gtt. ij.  
 M. F. Pulvis ptarmicus.

℞ *Hellebori albi* ʒß.  
*Piperis longi* ℥j.  
*Castorei* gr. v.  
 M. F. Pulvis ptarmicus.  
 Aliquid de hoc pulvere at-  
 trahatur naribus.

\* Ptarmicum, Stimul. forte,  
 \* Errhinum, Phlegmagog.  
 \* Acre, Resolvens.

I N

\* Viscido, Crassitudine,  
 \* Motu lang. Hydrope,  
 \* Amaurosi, Catoche,  
 \* Sopore, Cæcitate,  
 Apoplexia, Obstructione,  
 Paralyfi, Pituita.  
 Frigiditate,

I N M O R B I S

\* Capitis, Narium,  
 \* Visus, Muci.



270.

F O T U S.

R̄ *Saponis venet.* ʒij.  
\* *Cp. Vini* ʒij.  
M. F. Fetus.

R̄ *Saponis venet.* ʒij.  
\* *Ol. Terebinth.* ʒj.  
*Caryophyll.* gtt. v.  
*Sp. Vini* ʒij.  
M. F. Fetus.  
Cum linteo duplicato applicetur.

\* Anodynum, Saponaceum,  
\* Stimulans, Spirituosum,  
\* Resolvens, Aromaticum,  
\* Corrigens, Antacidum,  
Abstergens, Alcalescens.  
Acre,

I N

\* Catarrho, Paralyfi,  
\* Dolore, Frigiditate,  
\* Odontalgia, Cachexia,  
\* Arthritide, Cruditate,  
Austero, Corruptione  
Acido, chronica,  
Viscido, Cephalalgia,  
Motu lang. Lympha,  
Acrimonia, Lumbagine,  
Crassitudine, Obstructione,  
Ictero, Pituita,  
Cacochymia, Coxæ dolore,

I N M O R B I S

\* Oris, Capitis,  
\* Dentium, Gravidarum.  
Hepatis,



271.

## LINIMENTUM

VEL  
FOTUS.℞ *Ol. Terebinth.* ℥ij.\* *Aq. vitæ Matth.**Reginæ Hung.* ā ℥β.*Sal. vol. oleos.* gtt. xxx.*Ol. Lavendulæ* gtt. viii.

M. F. Linimentum.

Illiniatur vel applicetur parti dolenti.

* Anodynum,	Spirituosum,
* Resolvens,	Balsamicum,
* Calefaciens,	Volatile,
* Nervinum,	Obvolvans,
* Condiens,	Cephalicum,
Stimularis,	Frictio,
Movens,	Anthysteric.
Aromaticum,	Antacidum.

I N

* Catarrho,	Convulsione,
* Dolore,	Rigiditate,
* Paralyfi,	Nitroso,
* Viscido,	Aridura,
* Acido,	Lympha,
* Œdemate,	Obstructione,
Leucophleg-	Consensu,
matia,	Acrimonia,
Corruptione	Luxatione,
chronica,	Cephalalgia,
Motu lang.	Hysteria,
Vitiligine,	Crassitudine,
Mobilitate,	Ictero,
Frigore,	Vitiligine,
Gelu,	Concretionem,
Cachexia,	Pituita,
Cacochymia,	Lumbagine,
Mucofo,	Auftero.

I N M O R B I S

* Nervorum,	Hepatis,
* Capitis,	Gravidarum,
* Articular.	Faciei,
Offium,	Encephali.



272.

LINIMENTUM.

℞ Ung. Rosat. ʒjß.  
*Mercur. dulcis,*  
*Ol. Tart. per deliq. ā ʒij.*  
*Sapon. venet. ʒj.*  
 M. F. Linimentum.

℞ Ol. Amygd. amar.  
*Rutæ,*  
*Laurini ā ʒj.*  
*Pulv. Staphid. agriæ,*  
*Myrrhæ ā ʒij.*  
*Aloës ʒj.*  
*Axungia salitæ ʒij.*  
 M. F. Linimentum.

℞ Axung. Porcinæ,  
*Ol. Laurini,*  
*Sapon. nigri ā ʒß.*  
*Argenti vivi ʒj.*  
*Myrrhæ,*  
*Aloës ā ʒß.*  
*Staphid. agriæ ʒij.*  
 M. F. Linimentum.  
 Illiniatur parti affectæ.

\* Corrodens Acre,  
 lene, Antacidum,  
 \* Corrigens, Saponaceum,  
 \* Abstergens, Resinosum,  
 Stimulans, Mercuriale.  
 Resolvens,

I N

\* Scabie, Vermibus,  
 \* Impetigine, Pustulis,  
 \* Lupia, Herpete,  
 Lichene, Crassitudine,  
 Acido, Jonthis,  
 Pediculis, Folliculoso  
 Pruritu, tumore,  
 Coagulatione Atheromate,  
 Hæmorrhoidibus, Grumo,  
 Condylomate Infectis.

I N M O R B I S

\* Cutis, Ani,  
 \* Glandular. Vaginæ.



273.

## BOLUS.

℞ *Req. Nicolai*,  
*Antim. Diaphor.* ā ℥j.  
 M. F. Bolus.

℞ *Diascord. Frac.* ℥j.  
 \* *Antim. Diaphor.*  
*Cornu Cervi usti* ā ℥ss.  
*Laud. liquidi* gtt. vi.  
 M. F. Bolus.

℞ *Mithridat.* ℥ij.  
 \* *Ocul. Cancr.* ℥ss.  
*Croci* gr. v.  
*Antim. Diaphor.* ℥ss.  
*Laud. liquidi* gtt. v.  
*Syrup. Papav. albi* q. s.  
 M. F. Bolus.  
 Capiat æger vespertino tem-  
 pore vel summo mane.

\* Stupefaci-  
 ens,  
 \* Diaphoreti-  
 cum,

\* Anodynum,  
 \* Sudoriferum  
 \* Hypnotic.  
 Pectorale.

I N

* Diarrhœa,	Gravedine,
* Acrimonia,	Peripneumo-
* Tussi,	nia,
* Dysenteria,	Fluore albo,
* Agrypnia,	Cholera,
* Acido,	Dolore,
Rheumatismo	Salivatione,
Abscessu,	Colico,
Variolis,	Empyemat.
Cancro,	Cruditate,
Singultu,	Animi path.
Febre,	Nitroso,
Cachexia,	Mercurii ab-
Erysipelate,	usu,
Ulcere,	Palpitatione,
Pruritu,	Adiapneustia,
Cacochymia,	Exanthemate,
Herpete,	Hypercatharsi
Consensu,	Miliari febre,
Pleuritide,	Hepatico flu-
Ephemera,	xu.

I N M O R B I S

Pectoris,	Gravidarum,
Pulmonis,	Salivæ,
Intestinorum,	Puris,
Bilis,	Glandularum.



274.

HAUSTUS.

℞ *Aquæ comm.* ℥iij.  
*Aceti,*  
*Sacchari* ā ℥j.  
M. F. Haustus.

℞ *Butyri* ℥j.  
\* *Cerevisiæ* ℥v.  
M. F. Haustus.

℞ *Lactis dulcis* ℥vi.  
*Salis Marini* ℥ij.  
*Aquæ comm.* ℥viiij.  
M. F. Haustus.  
Propinetur tepide.

\* Emeticum , Acefcens ,  
\* Diluens , Acidum.  
Oleofum ,

I N

\* Acrimonia , Cachexia ;  
\* Acribus in- Debilitate ,  
gestis , Tertiana ,  
\* Cardialgia , Pseudorexia ,  
\* Cacochymia Apoplexia ,  
\* Nausea , Hungarica ,  
\* Fastidio , Ingestorum  
\* Anorexia , abusu ,  
\* Cacochylia , Cephalalgia ,  
Singultu , Dispepsia ,  
Cruditate , Flatibus ,  
Anxietate , Veneno ,  
Dolore , Vomitu.

I N M O R B I S

\* Ventriculi , Capitis ,  
\* Bilis , Famis.



275.

## INFUSIO.

℞ *Majorana*,  
 \* *Card. bened.*  
*Centaur. minoris* ā M. j.  
*Rad. Acori*,  
*Raphan. rustic.*  
*Cort. Peruv.* ā ʒiʒ.  
*Cerevisia* q. s.  
 Infusionis colatura sit pro  
 potu.

\* Febrifugum, Cardiacum,  
 \* Roborans, Movens,  
 \* Stomachic. Amarum,  
 \* Antiscorbuticum, Aromaticum,  
 Stimulans, Diaphoretic.  
 Calefaciens.

\* Scorbuto,  
 \* Intermittente,  
 \* Tertianā,  
 \* Quartana,  
 Laxitate,  
 Motu lang.  
 Acrimonia,  
 Hysteria,  
 Debilitate,  
 Cruditate,  
 Palpitatione,  
 Viscido,  
 Tremore,  
 Mobilitate,  
 Mensibus obstructis,  
 Hydroke,

Singultu,  
 Aphthis,  
 Horrore,  
 Frigiditate,  
 Dolore,  
 Cacoehymia,  
 Convulsione,  
 Catarrho,  
 Chlorosi,  
 Cachexia,  
 Beriberi,  
 Paralyfi,  
 Aquæ abusu,  
 Salivatione,  
 Pituita,  
 Atrophia,  
 Dyspepsia.

## IN MORBIS

\* Ventriculi,  
 \* Famis,  
 Nervorum,

Uteri,  
 Salivæ.

276.

## ELECTUARIUM.

℞ *Cons. Absinth. Rom.* ʒiij.  
 \* *O Ethiop. Mineral.* ʒi.  
*Chalyb. cum sulph. pp.* ʒʒ.  
*Rad. Gentiane*,  
*Curcum.* ā ʒij.  
*Syrup. Caryoph.* q. s.  
 M. F. Conserva,  
 Capiat bis aut ter de die ʒj.

\* Roborans, Stomachicum  
 \* Resolvens, Amarum,  
 \* Hepaticum, Aperiens.  
 \* Uterinum,

## IN

\* Mensibus suppressis,  
 \* Visciditate,  
 \* Chlorosi,  
 \* Cachexia,  
 \* Cruditate,  
 Motu lang.  
 Cacoehymia,  
 Frigiditate,

Scirrho,  
 Debilitate,  
 Crassitudine,  
 Ictero,  
 Laxitate,  
 Obstructione,  
 Pituita,  
 Pallore,

## IN MORBIS

\* Uteri,  
 \* Glandular.  
 Ventriculi,  
 Hepatis,

Famis,  
 Chyliferorum,  
 Lienis,  
 Mesenterii,



277.

INFUSIO.

℞ *Limat. Chalyb.* ℥jss.

*Cerevisiæ.* lbij.

Infunde per triduum, adde

*Rad. Gentianæ,*

*Rubiæ tinctor.*

*Curcumbæ* ā ℥ij.

*Summ. Absinthii,*

*Cent. min.* ā M. j.

*Bacc. Juniperi,*

*Sem. Bardanæ,*

*Cardamomi* ā ℥j.

Fiat Infusio, colaturæ adde

*Spirit. sal. Ammoniaci,*

*Elix. Prop. Parac.* ā ℥ij.

Sumantur ℥ij. bis aut ter de die.

\* Emmenagogum,

\* Roborans,

\* Diureticum,

\* Resolvens,

Alcalescens,

Alcalinum,

Aperiens,

Aromaticum,

Antacidum,

Movens,

Spirituosum,

Volatile,

Diaphoretic.

Corrigens,

Calefaciens.

IN

\* Viscido,

\* Mensibus suppressis,

\* Chlorosi,

\* Cachexia,

\* Cruditate,

Motu lang.

Acido,

Œdemate,

Beriberi,

Hypochondriacis,

Laxitate,

Crassitudine,

Paralyfi,

Debilitate,

Lassitudine,

Cacochymia,

Ischuria,

Corruptione

chronica,

Frigiditate,

Pituita,

Pallore,

Adiapneustia,

Obstructione,

Nitroso,

Atrophia,

Mollitudine.

IN MORBIS

\* Uteri,

Mesenterii,

Lienis,

Urinæ,

Renum.



278.

## MIXTURA.

℞ *Aq. Melissæ* ℥ij.  
 \* *Mentha*,  
*Rutæ* ā ℥j.  
*Sal. vol. oleos.* ℥ij.  
*Polychrestī* ℥j.  
*Theriace* ℥jss.  
*Laud. liquidi* gtt. xx.  
*Syrup. e v. radicibus* ℥vi.  
 M. F. Mixtura.  
 Omni hora cochlear unum  
 capiat.

\* Stupefaciens,  
 \* Antihystericum,  
 \* Antispasmodicum,  
 \* Anodynum,  
 \* Hypnotic.  
 Resolvens,  
 Cardiacum,  
 Carminans,  
 Præparans,  
 Volatile.

## I N

\* Mobilitate,  
 \* Hysteria,  
 \* Convulsione  
 \* Mensibus  
 suppressis,  
 \* Agrypnia,  
 \* Abortientibus,  
 \* Flatibus,  
 \* Consensu,  
 \* Anxietate,  
 Dolore,  
 Rheumatismo  
 Acrimonia,  
 Apositia,  
 Debilitate,  
 Tremore,  
 Singultu,  
 Catarrho,  
 Choria,  
 Inflatione,  
 Dysenteria  
 ficca,  
 Animi path.  
 Cardialgia,  
 Cholera,  
 Ictero,  
 Sphacelo,  
 Diarrhœa,  
 Variolis,  
 Gravedine,  
 Borborygmo,  
 Lumbagine.

## I N M O R B I S.

\* Nervorum, Capitis,  
 \* Uteri, Famis,  
 \* Gravidarum Abdominis.



279.

F O T U S.

℞ *Rad. Tormentill.* ʒj.  
 \* *Flor. Ros. rubr.*  
*Balaustior. ā M. β.*  
*Vini rub. p. β.*  
 Infundantur. Colaturam exhibe & applicetur.

\* Stypticum ,  
 \* Roborans ,  
 \* Adstringens ,  
 Refrigerans ,  
 Motum minuens ,  
 Incrassans ,  
 Coagulans ,  
 Compingens ,  
 Vinosum ,  
 Repellens .

I N

\* Laxitate ,  
 \* Mensium profluvio ,  
 \* Hernia ,  
 \* Tenuitate ,  
 \* Hydrocele ,  
 \* Lochiorum profluvio ,  
 \* Mictu cr.  
 \* Hæmorrhagia ,  
 \* Diarrhœa ,  
 \* Spina bifida ,  
 Motu accel.  
 Procidentia ,  
 Debilitate ,  
 Amplitudine ,  
 Dysenteria ,  
 Varice ,  
 Fragilitate ,  
 Phlyctæna ,  
 Ulcere ,  
 Staphylomate  
 Diabete ,  
 Vomitu cr.  
 Lienteria ,  
 Epiphora ,  
 Evacuatione ,  
 Luxatione ,  
 Aneurysmate ,  
 Elongatione ,  
 Varicocele ,  
 Fluore albo ,  
 Vulnere ,  
 Salivatione ,  
 Incontinentia ,  
 Condylomate ,  
 Hepatico fluxu ,  
 Alvo laxiore .

I N M O R B I S

\* Vaginæ ,  
 \* Uteri ,  
 Oculorum ,  
 Ani ,  
 Gravidarum ,  
 Salivæ ,  
 Lachrymar.  
 Urinæ .



280.

## CONDITUM.

℞ *Cons. Ros. rubr.* ℥jß.  
 \* *Bol. Armen.*  
*Croci Mart. adstr.* ā 3j.  
*Mastiches,*  
*Terræ Japonicæ,*  
*Olibani,*  
*Terræ sigillatæ* ā ʒij.  
*Syrup. Myrtin.* q. s.  
 M. F. Conserva.  
 Bis aut ter de die 3j. sumenda.

* Stypticum,	Callum gene-
* Roborans,	rans,
* Adstringens,	Motum mi-
* Pectorale,	nuens,
* Incrassans,	Compingens,
Obstruens,	Condiens,
Refrigerans,	Consolidans,
Resinosum,	Terreum,
Coagulans,	Siccans.

## I N

* Tenuitate,	Diarrhœa,
* Hæmoptysi,	Evacuatione,
* Fluore albo,	Laxitate,
* Mictu cr.	Ruptione,
* Phthisi,	Debilitate,
* Hæmorrhagia,	Fragilitate,
	Dysenteria,
Mensium pro-	Alvo laxiore,
fluvio,	Cholera,
Hepatico flu-	Lympha,
xu,	Colliquatione
Motu accel.	

## I N M O R B I S

Pulmonum,	Urinæ.
Pectoris,	



281.

MIXTURA.

℞ *Diascordii*,  
\* *Liquor. Polychresti* ā ʒj.  
*Verræ Catechu* ʒß.  
*Laud. liquidi* gtt. xx.  
*Aq. Cinamomi* ʒj.  
*Plantag.* ʒiiij.  
*Syrup. Diacodii* ʒß.  
M. F. Mixture.  
Capiat omni hora cochlear  
unum.

\* Stypticum, Coagulans,  
\* Adstringens, Incrassans,  
\* Anodynum, Motum mi-  
\* Hypnotic. nuens,  
Refrigerans, Obstruens.  
Pectorale,

I N

\* Mensium Calore,  
profluvio, Febre,  
\* Tenuitate, Acrimonia,  
\* Evacuatione Hæmorrha-  
\* Hæmoptysi, gia,  
Erysipelate, Vomitu cru-  
Motu accel. ento,  
Laxitate, Gonorrhœa,  
Fragilitate, Putredine.

I N M O R B I S

\* Pectoris, Narium,  
Pulmonum, Bilis.



282.

## F O M E N T U M.

℞ *Ol. Terebinth.*  
 \* *Sp. sal. Ammoniaci* ā ʒij.  
*Ol. cort. Aurant.* gtt. xx.  
*Spirit. vini* ʒj.  
 M. F. Fomentum.

* Corrigens,	Spirituosum,
* Anodynum,	Oleum acre,
* Calefaciens,	Obvolvans,
* Nervinum,	Movens,
* Volatile,	Carminans,
* Diaphoretic.	Antacidum,
Stimulans,	Aromaticum,
Resolvans,	Balsamicum,
Acre,	Frictio,
Alcali,	Acusticum,
Condiens,	Aperiens.

℞ *Ol. Therebinth.* ʒij.  
 \* Calefacto adde  
*Sp. sal. Amm. extemp.* ʒij.  
 M. F. Fomentum.  
 Applicetur frigide.

	I N
* Catarrho,	Obstructione,
* Dolore,	Pituita,
* Odontalgia,	Austero,
* Acrimonia,	Consensu,
* Viscido,	Nitroso,
* Crassitudine,	Surditate,
Arthritide,	Cephalalgia,
Paralyfi,	Ictero,
Acido,	Cachexia,
Motu lang.	Tenuitate,
Mobilitate,	Œdemate,
Frigore,	Angina,
Convulsione,	Cruditare,
Inflatione,	Corruptione,
Cacochymia,	Adiapneustia,
Lympha,	Flatibus.

## I N M O R B I S.

* Nervorum,	Oris,
* Capitis,	Auditus,
* Dentium,	Tonillarum,
Hepatis,	Gravidarum.



283.

\* Febrifugum, Aromaticum,  
\* Stomachic. Amarum.

APOZEMA.

IN

℞ Cort. Peruv. ʒvi.  
\* Rad. Gentiana,  
Angelica ā ʒß.  
Flor. Centaur. min. M. β.  
Rad. Glycyrrhizæ ʒß.  
Sal. Polychresti ʒiij.  
Aq. comm. q. f.

\* Intermittente,  
\* Chronica febre,  
\* Tertianā,  
\* Quartana,  
Quotidiana,  
Cacochymia,  
Dyspepsia,  
Anorexia,  
Hydrope,  
Debilitate,  
Palpitatione,  
Convulsione,  
Singultu.

Coque, colaturam ʒbjß. exhibe.

Bibat ʒij. vel iij. ter quaterve de die tempore apyrexia.

IN MORBIS  
\* Ventriculi, \* Famis.

284.

TABELLÆ.

℞ Succ. Glycyrrhizæ ʒß.  
\* Flor. Sulphuris,  
Terra Japonica ā ʒij.  
Ol. Fœniculi gtt. vi.  
M. F. Tabellæ.

\* Pectorale,  
\* Abstergens,  
\* Expectorans  
Adstringens,  
Antipuoticum  
Leniens,  
Absorbens,  
Lene,  
Mucilaginosum,  
Acescens,  
Obvolvens.

IN

℞ Mucil. Rad. Althææ,  
\* Succ. Glycyrrhizæ ā ʒß.  
Terra Japonica ʒiij.  
Ol. ligni Rhodii gtt. v.

\* Gravedine,  
\* Tussi,  
\* Ulcere,  
\* Empyemate,  
\* Raucedine,  
\* Vomica,  
\* Acrimonia,  
Abscessu,  
Hæmoptysi,  
Suppuratione,  
Laxitate,  
Debilitate,  
Salivatione,  
Tenuitate,  
Purulentia,  
Dyspnœa,  
Nuditate,  
Aphthis.

M. F. Tabellæ.

Teneat Tabellam in ore, & deglutienda saliva.

IN MORBIS

\* Pectoris,  
\* Faucium,  
\* Sputi,  
\* Vocis,  
Pulmonis,  
Tonsillarum,  
Oesophagi,  
Laryngis,  
Bilis,  
Salivæ.



285.

\* Resolvens, Diaphoreticæ  
 \* Discutiens, Aperiens.

## CATAPLASMA.

R $\mathfrak{x}$  *Aq. Fœniculi* ℥x.  
 \* *Farin. Hordei* q. s.  
 Coque in pultis consilientiam, & applica.

R $\mathfrak{x}$  *Sem. Fœniculi*,  
 \* *Levistici* ā ℥j.  
*Herb. Apii* ℥jß.  
*Rad. Bryoniae* ℥ß.  
*Aq. comm.* q. s.  
 Coque vase clauso ad colaturam ℥xv. adde

*Farin. Fœnugr.*  
*Hordei* ā q. s.

Coque in Cataplasma.  
 Applicetur inter linteum duplicatum.

I N

\* Tumore, Absorptionis  
 \* Hydrocele, defectu,  
 \* Viscido, Tuberculo,  
 \* Oedemate, Sarcocoele,  
 \* Struma, Varicocele,  
 \* Angina, Coagulatione,  
 \* Craffitudine, Obstructione,  
 Sopore, Lupia,  
 Catarrho, Bronchocele,  
 Pituita, Adiapneustia,  
 Podagra, Cæcitate,  
 Durtie, Emphysemate  
 Contusione, Grumo,  
 Hydrope, Phimosi.

I N M O R B I S

\* Mammarum Lienis,  
 \* Glandular. Laryngis,  
 \* Testium, Omenti,  
 \* Faucium, Tonsillarum,  
 Capitis, Pancreatis,  
 Uteri, Scroti,  
 Penis,



286.

PULVIS.

℞ *Cinamomi*,  
*Succini* ā ʒj.  
*Croci* ʒß.  
M. F. Pulveres ij.  
Capiat unum omni mane &  
vesperi.

\* Emmenago- Aromaticum,  
gum, Condiens,  
\* Eccholicum, Siccans,  
\* Roborans, Resinosum.  
\* Antiseptic.

I N

\* Mensium Rhachitide,  
obstruct. Phthisi,  
\* Laxitate, Fluore albo,  
\* Cruditate, Anxietate,  
\* Chlorosi, Evacuatione,  
Fragilitate, Pallore,  
Abortiente, Colliquatio-  
Debilitate, ne.

I N M O R B I S

\* Uteri.

287.

INFUSIO.

℞ *Rad. Aristoloch. rotund.*  
*Zedoaria*,  
*Bryonia* ā ʒß.  
*Cort. Canell. albi* ʒvi.  
*Fol. Mentha*,  
*Sabina* ā M. j.  
*Flor. Centaur. min.* p. ij.  
*Bacc. Lauri* ʒj.  
*Sem. Levistici*,  
*Cubebarum* a ʒij.  
*Limatur. Martis* ʒiij.  
*Vini* pint. v.  
M. F. Infusio.  
De colatura capiat ʒij.  
aut ter de die.

\* Emmenago- Aromaticum,  
gum, Spirituosum,  
\* Diureticum, Aperiens,  
\* Resolvens, Stimulans.  
Roborans,

I N

\* Motu lang. Acido,  
\* Debilitate, Frigiditate,  
\* Mensibus Anxietate,  
obstr. Obstructione,  
\* Chlorosi, Pituita,  
\* Crassitudine

I N M O R B I S

\* Uteri, Lienis.  
Urinæ,



288.

## SUFFITUS.

℞ *Succini albi* ℥ij.  
*Troch. de Myrrha* ℥iij.  
*Fol. Sabina*,

*Rorismar.* ā M. ℞.

*Ase foetida* ℥j.

*Ol. Succini* gtt. vi.

M. F. Pulvis prunis insper-  
 gendus, cujus vapor per  
 infundibulum ad partem  
 dirigatur tegumento vapo-  
 rem coercente tectam.

\* Emmenago- Uterinum;  
 gum, Aromaticum;  
 \* Ecboicum, Calefaciens,  
 \* Resolvens, Resinosum,  
 \* Diureticum, Condiens,  
 Stimulans, Movens,  
 Abstergens, Odoriferum.

## I N

\* Viscido, Frigiditate,  
 \* Mensib. sup- Scirrho,  
 pressis, Hysteria,  
 \* Chlorosi, Convulsione,  
 \* Oedemate, Consensu,  
 Paralyfi, Crassitudine,  
 Acido, Mobilitate,  
 Motu lang. Grumo,  
 \* Coagulatione, Pituita.

## I N M O R B I S

\* Uteri, Urinae,  
 \* Vaginae, Glandula-  
 Nervorum, rum.



289.

## PESSARIUM.

℞ *Troch. de Myrrha* ʒjss.  
*Asa foetida*,  
*Castorii*,  
*Sp. sal. Ammon.* ā ʒij.  
*Muc. Gumm. Tragac.* q. s.

M. F. duo Pessaria.

Non diu retinenda & filo  
 alliganda ut pro lubitu ex-  
 trahi queant.

℞ *Hellebor. nigr.* ʒj.  
 Excipiatur nodulo serico ;  
 fiat Pessus.

℞ *Fol. Persicariae maculosæ* ;  
*Sabina*,  
*Troch. de Myrrha*,  
*Hellebor. nigr.* ā ʒj.  
*Muc. Gumm. Tragac.* q. s.

M. F. Pessus.

Usus ut prioris.

Raro hodie adhibentur etiam-  
 si olim in frequenti fuerint  
 usu.

\* Emmenago- Stimulans,  
 gum, Uterinum,  
 \* Eccholicum, Acre.  
 \* Abstergens,

IN

\* Mensibus Motu languis  
 suppressis, do,  
 \* Visciditate, Frigiditate.

IN MORBIS

\* Uteri.



290.

## P U L V I S.

℞ *Limat. Chalyb.* ʒj.  
*Nuc. Moschat.* N. j.  
*Caryophyll.*  
*Sacchari* ʒjss.  
 M. F. Pulvis.

℞ *Chalyb. præp.* ʒj.  
*Crystall. Tartari,*  
*Sal. Polychresti* ā ʒij.  
*Ol. Cinamomi* gtt. iij.  
*Sacchari* ʒjss.

M. F. Pulvis.

Bis de die ad ʒss. assumen-  
 dum.

\* Roborans, Stimulans,  
 \* Stomachic. Movens,  
 \* Aromaticum Compingens,  
 \* Calefaciens, Incrassans.

## I N

\* Motu lang. \* Pituita,  
 \* Cacochymia Hydrode,  
 \* Cruditate, Tremore,  
 \* Debilitate, Fragilitate,  
 \* Mensium Frigiditate,  
 obstruēt. Catarrho,  
 \* Laxitate, Acido,  
 \* Chlorosi, Acrimonia,  
 \* Tenuitate, Anorexia,  
 \* Pallore, Atrophia,  
 \* Cachexia, Adiapneustia,  
 \* Fluore albo, Flatibus.

## I N M O R B I S

\* Ventriculi, \* Famis,  
 \* Uteri,



291.

A P O Z E M A.

℞ Rad. *Gentianæ* ℥j.  
 \* *Glycyrrhizæ*,  
*Lign. Sassafras* ā ℥β.  
*Cap. Papav. albi* N. iij.  
*Herb. Betonicæ* M. j.  
*Cort. Peruv.* ℥jβ.  
*Aq. comm.* q. s.  
 Colaturæ concocti ℥xxx. adde  
*Sal. vol. oleos.* ℥j.  
*Polychrestī* ℥iij.  
 Sumantur ℥ij. ter de die.

\* Febrifugum, Antipuotic.  
 \* Sudoriferum Præparans,  
 \* Anodynum, Volatile,  
 Pectorale, Discutiens,  
 Diaphoretic. Amarum.

I N

\* Dolore, Tussi,  
 \* Febre, Dysenteria,  
 \* Intermitten- Singultu,  
 te, Empyemate,  
 Horrore, Diarrhœa,  
 Abscessu, Tertiana,  
 Convulsione, Quartana,  
 Acrimonia, Raucedine,  
 Ulcere, Cacochymia,  
 Fluore albo, Dispncea,  
 Asthmate, Erratica.

I N M O R B I S

\* Respiratio- Pulmonis,  
 nis, Cutis.  
 \* Pectoris,

292.

P U L V I S.

℞ Rad. *Jalapæ* gr. xv.  
*CrySTALL. Tartari* gr. x.  
 M. pro dosi.

\* Purgans, Resolvens,  
 Hydragogum, Acefcens,  
 Refrigerans, Acidum,  
 Abstergens, Evacuans.

I N

\* Hydrope, Cacochymia,  
 \* Viscido, Abundantia,  
 \* Ascitide, Apoplexia,  
 Paralyfi, Tremore,  
 Crassitudine, Obesitate,  
 Cruditate, Pituita,  
 Cachexia,

I N M O R B I S

\* Ventris, Intestinorum,  
 Cerebri, Articulorum.

R 3

℞ Gumm. *Guttæ* gr. iv.  
*Cremor. Tartari* gr. xv.  
 M. pro dosi.  
 Sumatur matutino tempore.



293.

PULVIS  
EXTERNUS.

℞ *Offis Sepiæ*,  
*Corall. rubr.* ā ʒiij.  
*Terræ Catechu* ʒj.  
*Rad. Iridis Florent.* ʒss.  
*Nuc. Moschat.* ʒj.  
 M. F. Pulvis.

℞ *Offis Sepiæ*,  
 \* *Corn. Cervi usti*,  
*Sal. Ammon.* ā ʒj.  
*Ol. Ligni Rhodii* gtt. iij.  
 M. F. Pulvis.

℞ *Terræ Catechu*,  
 \* *Corall. rubr.*  
*Sal. Marini*,  
*Ammoniaci*,  
*Ocul. Cancræ* ā ʒj.  
*Ol. Melissæ*,  
*de Cedro* ā gtt. ij.  
 M. F. Pulvis.

Eo pulvere aliquoties de die  
 fricentur dentes.

\* Dentifrici-  
 um,  
 \* Abstergens,  
 Adstringens,  
 Sarcoticum,  
 Absorbens,

Terreum,  
 Consolidans,  
 Corrigens,  
 Antacidum,  
 Auferens.

IN

\* Sorditate,  
 \* Stomacace,  
 Acido,  
 Mucore,  
 Laxitate,  
 Acrimonia,

Ulcere,  
 Humiditate,  
 Corruptione,  
 Fœtore,  
 Ulcere,  
 Parulide.

IN MORBIS

\* Dentium,  
 \* Gingivarum,

Oris.



294.

ELECTUARIUM.

℞ *Conf. Rosar. rubr.* ℥iij.  
*Terra Catechu,*  
*Sigillata,*  
*Boli Armen.* ā ℥ij.  
*Syrup. e Symphyt.* q. f.  
 M. F. Electuarium.  
 Sæpius de die sumatur ʒß.

\* Stypticum, Obstruens,  
 \* Adstringens, Terreum,  
 Refrigerans, Coagulans,  
 Motum min. Incrassans.

I N

\* Tenuitate, Laxitate,  
 \* Diarrhœa, Evacuatione,  
 \* Dysenteria, Fragilitate,  
 \* Hæmorrhagia, Erysipelate,  
 \* Mictu cr. Agrypnia,  
 Mensium pro- Putredine,  
 fluvio, Febre,  
 Motu accel. Ardore,  
 Calore, Alvo laxiore,  
 Hepatico flu- Cholera,  
 xu, Colliquatione.

I N M O R B I S

\* Narium, Intestinorum,  
 \* Bilis, Urinæ.

295.

TABELLÆ.

℞ *Conf. Menthe,*  
*Rad. Acori,*  
*Zedoariæ* ā ℥ii.  
*Cubebæ* ʒj.  
*Succi Berberis* ʒj.  
*Sacchari soluti* ℥iij.  
*Ol. Citri* gtt. vi.

M. F. Tabellæ.  
 Bis aut ter de die ʒß. mastice-  
 tur, saliva deglutienda.

I N

\* Motu lang. Catarrho,  
 \* Cruditæ, Frigiditate,  
 \* Tenuitate, Singultu,  
 \* Cachexia, Salivatione,  
 \* Laxitate, Soda,  
 Hydrope, Nitroso,  
 Acido, Pituita,  
 Debilitate, Dispepsia,  
 Fragilitate, Anorexia,  
 Evacuatione, Alvo laxiore,  
 Vomitu, Cacochymia,  
 Rhachitide, Diarrhœa.  
 Lactatione,

I N M O R B I S

\* Roborans, Aromaticum,  
 \* Stomachic. Movens,  
 \* Calefaciens, Masticatori-  
 Stimulans, um,  
 Adstringens, Compingens.  
 Incrassans,

\* Ventriculi, Oris,  
 \* Famis, Salivæ.



296.

EMULSIO  
SEU  
MIXTURA.

℞ *Ol. Amygd. dulc.* ℥j.  
\* *Vitell. ovi* N. j.

Subigantur, adde

*Aqua Petroselini,*  
*Vini Rhenani* ā ℥ij.  
*Sacchari* ℥vi.

M. F. Mixture.

Duabus vel tribus vicibus  
assumi potest.

* Antinephri-	Acescens,
ticum,	Pingue,
* Lubricans,	Laxans,
* Diluens,	Obvolvans,
* Emolliens,	Oleosum,
* Diureticum,	Lene,
* Abstergens,	Leniens,
Anodynum,	Præparans.
Humectans,	

IN

* Nephritide,	Rigiditate,
* Dolore,	Siccitate,
* Calculo,	Fragilitate,
* Viscido,	Dysuria,
Acrimonia,	Lumbagine,
Contractilita-	Stranguria,
te,	Obstructione,
Mictu cruent.	Nuditate,
Cardialgia,	Ischuria.

IN MORBIS

* Urinæ,	* Pectoris,
* Renum,	Pulmonum.

297.

ERRHINUM.

℞ *Euphorbii* ℥ß.

*Aq. Fontan.* ℥ßß.

Coque, cola. Hujus guttæ  
aliquot vola manus excep-  
tæ hauriantur naribus.

* Sternutato-	* Resolvens,
rium,	Nasale,
* Phlegmago-	Stimulans,
gum,	Acre.

IN

* Visciditate,	Apoplexia,
* Sopore,	Frigiditate,
Paralyfi,	Crassitudine,
Motu lang.	Obstructione,
Amaurosi,	Pituita.

IN MORBIS

Narium,	Visus.
Capitis,	



298.

POTIO.

℞ *Aq. puræ* ℥viiiij.  
*Mell.* ℥ij.  
*Aceti* ℥j.

Coque donec non amplius  
 spumescat. Si acetum o-  
 mittatur habetur Hydro-  
 mel. Hujus uncia una,  
 bis aut ter de die assuma-  
 tur.

* Antiphlogi- sticum,	Abstergens,
* Refrigerans,	Acescens,
* Resolvens,	Acidum,
* Antiseptic.	Aperiens,
Humectans,	Motum min.
	Præparans.

I N

* Viscido,	Aromatica,
* Putredine,	Alcali,
* Lentore,	Sphacelo,
* Siccitate,	Obstructione,
* Siti,	Corruptione
* Acutis,	calida,
* Mucore,	Ardente,
* Ardore,	Aphthis,
Inflammat.	Obesitate,
Motu accel.	Tertiana,
Erysipelate,	Biliofa,
Gravitate,	Dolore,
Febre,	Malignis,
Calore,	Somnolentia,
Crassitudine,	Siticulosa.

I N M O R B I S

* Bilis,	Famis,
Oris,	Mesenterii,
Ventriculi,	



299.

## CLYSMA.

℞ *Herb. Cent. minor.* M. ij.  
*Flor. Chamemel.* p. ij.  
*Vini* q. s.  
 Coque, colaturæ ℥j. adde  
*Aq. Bened. Ruland.* ℥ij.  
*Colocynth. petio ligatæ* ℥j.  
 M. F. Clysma.

\* Purgans,      Resolvens,  
 \* Acre,          Evacuans.  
 Stimulans,

I N

\* Apoplexia,      Motu lang.  
 \* Viscido,          Crassitudine,  
 \* Pituita,          Frigiditate,  
 Paralyfi,          Abundantia.

I N M O R B I S

\* Cerebri.

℞ *Herb. Nicotiana* ℥ß.  
*Colocynth. petio ligatæ* ℥j.  
*Urinæ sanæ* ℥j.  
 Ebulliant, colaturæ adde  
*Sal. Gemmæ* ℥j.  
*Sacchari* ℥j.  
 M. F. Clysma.  
 Dimidia pars vel paulo plus  
 injicienda.



300.

SUPPOSITORIUM.

℞ *Scammonii*,  
*Hellebor. nigri* ā gr. xij.  
*Mellis* q. f.  
 Coque ad consistentiam.  
 F. Suppositorium.

\* Purgans,  
 \* Stimulans,  
 Resolvens,  
 Acre,  
 Abstergens,  
 Saponaceum,  
 Evacuans.

℞ *Saponis veneti* q. f.  
 \* Formetur in formam sup-  
 positorii.

I N  
 \* Motu lan-  
 guido,  
 \* Alvo adstri-  
 cta,  
 \* Apoplexia,  
 Frigiditate,  
 Crassitudine,  
 Abundantia.

℞ *Candelam sebaceam*,  
 \*

℞ *Mellis* ℥j.  
 \* *Sal. Marini* ℥j.  
 Coque ad duritiem.  
 Indatur ano, & retineatur  
 per horam, vel tam diu  
 ac retineri possit.

301.

CATAPLASMA.

℞ *Nidi Hirund.*  
*Albigraci* ā ℥iij.  
*Sem. Althææ*,  
*Psyllii* ā ℥ß.  
*Caricar. pinguam* par. v.  
*Ceparum.* N. iij.  
*Aq. comm.* q. f.

Coque in formam Catapl. adde  
*Ol. Lilior. albor.* ℥iiij.  
 Calide applicetur.

\* Emolliens,  
 \* Maturans,  
 \* Resolvens,  
 Molle,  
 Oleosum,  
 Humectans,  
 Lene,  
 Leniens.

I N  
 \* Angina,  
 \* Abscessu,  
 \* Parotide,  
 \* Inflamma-  
 tione,  
 Debilitate,  
 Fragilitate,  
 Suppuratio-  
 ne,  
 Cruditate.

I N M O R B I S  
 \* Faucium,  
 \* Tonsillarum,  
 \* Pharyngis,  
 Auditus.



302.

## LINIMENTUM.

℞ *Ol. Colocynthid.* ʒj.  
*Fellis Tauri inspissatī,*  
*Aloës ā* ʒj.  
 M. F. Linimentum.

℞ *Aloës* ʒij.  
*Myrrhæ* ʒj.  
*Farinæ Lupinor.* ʒij.  
*Fell. Tauri* ʒß.  
*Flor. Æris* ʒj.  
*Mellis* q. f.  
 M. F. Linimentum.

℞ *Farinæ Lupinor.* ʒiiij.  
*Elix. prop. Parac.* ʒij.  
*Fell. Tauri* ʒiiij.  
*Mellis* q. f.  
 M. F. Linimentum.

℞ *Elaterii* ʒiiij.  
*Scammonii* ʒij.  
*Extr. Troch. Alhand.* ʒj.  
*Ol. Diacolocynth.* q. f.  
 M. F. Linimentum.  
 Ventriculo vel umbilico il-  
 liniendum.

\* Purgans,  
 \* Antihelmin-  
   ticum,  
 \* Resolvens,  
 Stimulans,  
 Acre;  
 Amarum;  
 Hepaticum;  
 Biliosum,  
 Aperiens.

## I N

\* Alvo adstri-  
   cta,  
 \* Vermibus,  
 \* Cruditate,  
 \* Cacochyliā,  
 Motu lang.  
 Dolore,  
 Anxietate,  
 Cachexia,  
 Frigiditate,  
 Crassitudine,  
 Cacochymia,  
 Ictero,  
 Lupia,  
 Insectis,  
 Struma,  
 Ascaridibus,  
 Atheromate,  
 Atrophia.

## I N M O R B I S

\* Glandula-  
   rum,  
 \* Intestinor.  
 \* Hepatis,  
 Bilis,  
 Cystidis.



303.

\* Sialagogum, Antivenere-  
\* Mercuriale, um.

## SUFFUMIGIUM.

I N

\* Lue venerea.

℞ *Mercurii crudi* ā ℥ss. ad ʒss.  
Imponatur laminae ferreae supra  
ignem, hujus vapor ore  
receptus quandoque prima,  
quandoque tertia vici sali-  
vationem excitare solet. Sed  
incerta est operatio etiam si  
a quibusdam adhibetur.

304.

\* Sialagogum, \* Mercuriale;  
\* Antivenere- Balsamicum.  
um,

## PILULÆ.

I N

\* Lue vene- \* Gonorrhoea,  
rea,

℞ *Mercurii* ʒij.  
*Terebinth. cocta* ʒss.  
M. F. Pilulae.

℞ *Mercurii dulcis* ʒss.  
*Terebinthina cocta* ʒij.  
M. F. Pilulae.

Sumantur duæ omni bihorio,  
donec dentes vacillare inci-  
piant, os foetere, & saliva  
dein copiosius fluere. Au-  
geri & minui potest dosi pro  
necessitate.



305.

## PILULÆ.

R $\mathfrak{x}$  *Bilis Porcinæ inspissata*,  
 \* *Sapon. veneti*,  
*Gumm. Sagapeni* ā ʒß.  
 M. F. Pilulæ mediocres.

R $\mathfrak{x}$  *Bilis Porc. inspissat.* ʒij.  
 \* *Gumm. Ammoniaci* ʒj.  
*Alaës opt.* ʒß.  
*Ol. cort. Citri* gtt. iij.  
 M. F. Pilulæ mediocres.  
 Omni mane duæ aut tres  
 capiendæ, aut etiam ter  
 quaterve de die.

\* Eccoproti-  
 cum,  
 \* Anthelmin-  
 ticum,  
 \* Resolvens,  
 Abstergens,  
 Anodynum,  
 Aperiens,  
 Calefaciens,  
 Obtundens,  
 Movens,  
 Diaphoretic.  
 Uterinum,  
 Biliofum,  
 Saponaceum,  
 Condiens,  
 Gummosum,  
 Hepaticum,  
 Pectorale.

## I N

\* Viscido,  
 \* Acido,  
 \* Scirrho,  
 \* Cruditate,  
 \* Vermibus,  
 \* Struma,  
 \* Cachexia,  
 \* Chlorosi,  
 Dolore,  
 Motu lang.  
 Paralyfi,  
 Tussi clangosa  
 Hydrope,  
 Convulsione,  
 Catarrho,  
 Mensib. sup.  
 Lienteria,  
 Anxietate,  
 Acrimonia,  
 Frigiditate,  
 Apoplexia,  
 Alvo adstricta,  
 Cacochymia,  
 Ictero,  
 Podagra,  
 Hypochon-  
 driacis,  
 Calculo bilis,  
 Diarrhœa,  
 Obstructione,  
 Nitroso,  
 Hydrothorace  
 Coagulatione,  
 Leucophleg-  
 matia,  
 Pituita,  
 Insectis,  
 Horrore,  
 Duritie.

## I N M O R B I S.

\* Glandular.  
 \* Ventris,  
 \* Hepatis,  
 \* Bilis,  
 Uteri,  
 Pectoris,  
 Pulmonum,  
 Pancreatis,  
 Portarum,  
 Chyliferorum,  
 Mesenterii,  
 Lienis.



306.

LINCTUS  
SEU  
HAUSTUS.

℞ Syrup. Diacodii,  
Papav. rhead.  
Althææ ā ʒß.  
M. F. Linctus.

℞ Syrup. e Symphyto,  
Papav. albi,  
Althææ Fernel. ā ʒß.  
M. F. Linctus.

℞ Syrup. Papav. albi,  
Cremor. Lact. dulc. ā ʒß.  
Vitelli ovi N. j.  
M. F. Linctus.  
Lambat sæpe de die,

\* Anodynum, Lene,  
\* Pectorale, Leniens,  
\* Expectorans Mucilaginos.  
Acrescens, Glutinosum,  
Molle, Obvolvens.

I N  
\* Tussi, Pleuritide,  
\* Aphthis, Singultu,  
\* Angina, Mictu cruento  
\* Asthmate, Empyemate,  
\* Sputo, Calculo,  
\* Gravedine, Fragilitate,  
\* Raucedine, Purulentia,  
\* Stranguria, Nephritide,  
\* Nuditate, Diureticorum  
\* Dysuria, abusu,  
Diabete, Cantharidum  
Peripneumo- abusu,  
nia, Ischuria.

I N M O R B I S  
\* Faucium, Œsophagi,  
\* Pectoris, Respirationis,  
\* Vocis, Pharyngis,  
Pulmonum, Renum,  
Oris,



307.

## HAUSTUS.

℞ Theriac. ʒij.  
 Oxymel. squill. ʒij.  
 Spirit. Juniperi ʒss.  
 Hydromel. q. s.  
 M. F. Haustus.

℞ Theriaca ʒj.  
 Rob. Sambuci,  
 Juniperi ā ʒss.  
 Hydromel. vinosi q. s.  
 M. F. Haustus.

℞ Mithridat. ʒj.  
 \* Croci ʒss.  
 Rob. Sambuci ʒss.  
 Antim. diaphor. ʒss.  
 Aq. Sambuci ʒijss.  
 M. F. Haustus.  
 Capiat cubitum iturus.

\* Sudoriferum Movens,  
 \* Resolvens, Discutiens,  
 \* Calefaciens, Evacuans,  
 \* Diaphoretic. Aperiens.

I N

\* Variolis, Crassitudine,  
 \* Horrore, Catarrho,  
 \* Pruritu, Humiditate,  
 \* Detumescenria, Cruditate,  
 \* Ephemera, Absorpt. defectu,  
 \* Synocho, Viscido,  
 \* Podagra, Nitroso,  
 Paralyfi, Miliari,  
 Hydrope, Repulsione,  
 Febre, Obstructione,  
 Gelu, Morbillis,  
 Frigiditate, Exanthematica,  
 Cachexia, Pituita,  
 Acrimonia, Adiapneustia,  
 Dolore, Arthritide,  
 Cacochymia,



308.

PILULÆ.

℞ *Gumm. Ammoniacy*,  
\* *Galbani* ā ʒij.  
*Pulv. Myrrhæ*,  
*Succini* ā ʒj.  
*Ol. Succini* q. s.  
M. F. Pilulæ mediocres.  
Sumantur duæ bis aut ter de  
die.

IN

* Viscido,	Apoplexia,
* Hysteria,	Consensu,
* Menfibus	Hypochondriacis,
suppreſſis,	
* Chloroſi,	Colico,
* Iſchuria,	Coagulatione,
Mobilitate,	Arthritide,
Paralyſi,	Lochiis ſup-
Convulſione,	preſſis,
Incubo,	Obſtructione,
Hydrope,	Grumo,
Abortientibus	Aſthmate,
Stranguria,	Pituita,
Ictero,	Hydrothorace
Cardialgia,	Colliquatione
Melancholia,	Leucophleg.
Anxietate,	Dyſpnœa,
Crassiſtudine,	Dyſuria.

* Emmenago-	* Nervinum,
gum,	* Diureticum,
* Eccholicum,	Antihyſteric.
* Reſolvens,	Gummoſum,
* Uterinum,	Reſinoſum,
* Antispasmo-	Condiens,
dicum,	Aperiens.

IN MORBIS

* Uteri,	Pulmonum,
* Nervorum,	Meſenterii.
* Pectoris,	Urinæ,
Inteſtinorum,	Lienis.

309.

PILULÆ.

℞ *Extract. Rhei* ʒj.  
*Cort. Peruv.* ʒſs.  
*Limatur. Chalybis* ʒij.  
*Muc. Gumm. Tragac.* q. s.  
M. F. Pilulæ iij. granorum.  
Capiat j. omni hora.

IN

* Eccoprotic.	Incrassans,
* Roborans,	Compingens.
* Debilitate,	Convulſione,
* Cruditate,	Hypochondriacis,
* Tenuitate,	Cacochymia,
Hydrope,	Fragilitate,
Diabete,	Pallore,
Incubo,	Alvo adſtrieta
Aquæ abuſu,	Cachexia.
Laxitate,	



## 310.

## HAUSTUS.

℞ *Rhei optimi*,  
 \* *Fol. Senne* ā ʒß.  
*Mannæ*,  
*Uvar. Corinth.* ā ʒij.  
*Cerevisiæ dulcis* ʒiij.  
 Fiat Infusio, colaturæ adde  
*Sal. Polychesti* ʒj.  
 M. F. Haustus.

℞ *Uvar. Corinth.*  
 \* *Mannæ* ā ʒß.  
*Cremor. Tartari*,  
*Rhei* ā ʒß.  
*Cerevisiæ dulcis* ʒiiij.  
 Fiat. Infusio, colaturam exhibe. Capiat hunc liquorem calefactum, unica vice; vel dividatur in tres partes, quarum una alternis horis assumatur donec alvus respondeat.

\* *Eccoproiticum*,  
 \* *Purgans mite*,  
 Abstergens,  
 Resolvens,  
 Evacuans,  
 Derivans.

## I N

\* *Meconio retento*,  
 \* *Alvo adstr.*  
 \* *Dysenteria*,  
 \* *Cachexia*,  
 \* *Cacochylia*,  
 \* *Abundantia*,  
 \* *Hæmorrhoidibus*,  
 \* *Cruditate*,  
*Podagræ prophylaxi*,  
*Febre*,  
*Phygethlo*,  
*Agrypnia*,  
*Melancholia*,  
*Cardialgia*,  
*Crassitudine*,  
*Singultu*,  
*Cacochymia*,  
*Anxietate*,  
*Diarrhœa*,  
*Sopore*,  
*Acutis*,  
*Coagulatione*,  
*Cephalalgia*,  
*Delirio*,  
*Merc. abusu*,  
*Cœliaca*,  
*Grumo*,  
*Ructu*,  
*Vertigine*,  
*Putredine*,  
*Somnolentia*,  
*Acrimonia*,  
*Carebaria*.

## I N M O R B I S

\* *Capitis*,  
 \* *Intestinarum*,  
*Ani*,  
*Portarum*,  
*Gravidarum*.



311.  
CATAPLASMA.

℞ *Flor. Melilot.*  
*Sambuci* ā ʒij.  
*Croci* ʒß.  
*Gumm. Galbani* ʒß.  
*Vitell. Ovi* N. j.  
*Ol. Chamæmel.* ʒj.  
*Farin. Orob.* q. s.  
*Aquæ* q. s.  
M. F. Cataplasma.  
Applicetur parti tepide.

\* Maturans ,      Condiens ,  
\* Resolvens ,      Aromaticum ,  
Aperiens ,      Gummosum.

IN

\* Angina ,      Furunculo ,  
\* Phygethlo ,      Coagulatione ,  
\* Carbunculo ,      Corruptione  
\* Phlegmone ,      chronica ,  
\* Crassitudine ,      Luxatione ,  
\* Tuberculo ,      Surditate ,  
\* Parotide ,      Pleuritide ,  
\* Duritie ,      Phymate ,  
Abscessu ,      Purulentia ,  
Gelu ,      Inflammat.  
Termintho ,      Obstructione ,  
Ancylofi ,      Struma ,  
Eschara ,      Concretionem ,  
Suppuratione ,      Bubone ,  
Sphacelo ,      Grumo.

IN MORBIS

\* Faucium ,      Ligamentor.  
\* Mammarum      Lienis ,  
\* Testium ,      Pharyngis ,  
\* Glandular.      Auditus ,  
Articulorum ,      Tonsillarum.



312.

## CATAPLASMA.

℞ *Panis similagin.* ℥iij.  
*Lact. dulc.* q. s.  
 Coque in pultriculam, adde  
*Pulv. Rosar. rubr.* ℥j.  
*Croci gr.* x.  
*Ol. Rosarum* ℥j.  
 M. Applicetur per horas tres,  
 dein renovetur.

Anodynum,  
 Antiarthriti-  
 cum,

Laxans,  
 Antipodagri-  
 cum,

I N

\* Podagra, Puerperii do-  
 \* Arthritide, lore,  
 Coxæ dolore Dolore,  
 Lumbagine, Duritie.

I N M O R B I S

Articulorum, Mammarum.

℞ *Far. Lini* ℥iij.  
 \* *Aq. comm.*  
*Lactis* ā q. s.  
 Coque in Cataplasma, quod  
 calide applicandum, & in-  
 novandum omni hora,  
 quantum ferri potest calide.

313.

## LAVAMENTUM.

℞ *Virrioli albi*,  
 \* *Alum. usti* ā ℥ij.  
*Mercur. precip. alb.* ℥j.  
*Liquor. Saturni* ℥β.  
*Aq. Rosar.* ℥v.  
 M. F. Lavamentum.  
 Abluatur pars bis de die hoc  
 liquore.

I N  
 \* Sarcomate, Ulcere,  
 \* Sordibus, Hyperfarcosi,  
 \* Fistula, Herpete,  
 \* Vermibus, Tenuitate,  
 Pruritu, Scabie,  
 Vulnere, Laxitate,  
 Ægilope, Ardore,  
 Motu aucto, Motu aucto,  
 Polypo, Putredine,  
 Fœtore, Tinea,  
 Calore, Insectis.

\* Corrodens, Acre,  
 \* Abstergens, Abluens,  
 \* Adstringens, Incrassans,  
 Refrigerans, Mercuriale.

I N M O R B I S

\* Cutis, Nasi,  
 Uteri, Glandula-  
 Oculi, rum,



314.

GUTTULÆ.

℞ *Elix. Prop. Parac.*  
\* *Sp. Cochlear. ā ʒβ.*  
*Sal. Amm.*  
*Laud. liquidi ʒj.*

M. F. Mixtura.

Ter de die gutt. xx. cum  
vino.

* Stupefaciens	Antispasmo-
* Eccoprotic.	dicum,
* Antiscorbu-	Movens,
ticum,	Volatile,
* Anodynum,	Alcalescens,
* Stomachic.	Corrigens,
Resolvens,	Spirituosum.
Antacidum,	

I N

* Cardialgia,	Syncope,
* Mobilitate,	Dolore,
* Tussi clang.	Mensib. sup-
* Convulsione	pressis,
* Acido,	Nitroso,
* Cacochymia	Colico,
* Crassitudine	Consensu,
* Acrimonia,	Flatibus,
* Cacochyliā,	Anorexia,
* Scorbuto,	Fermentat.
Palpitatione,	Ructu,
Hysteria,	Austero.

I N M O R B I S

* Nervorum,	* Ventriculi,
* Intestino-	Uteri,
rum,	Famis,



315.

## EPITHEMA.

℞ *Fol. Majoranæ*,  
 \* *Rorismarini*,  
*Flor. Lavendulæ*,  
*Stæchad.* ā ʒjß.  
*Benzoin.*  
*Ol. Nuc. Mosch. exp.* ā ʒß.  
*Caryophyll.* ʒij.  
 M. F. Pulvis grossus.

℞ *Flor. Rosarum rubr.*  
*Rorismar.* ā ʒij.  
*Lavendulæ* ʒj.  
*Sem. Angelicæ*,  
*Cort. Citri*,  
*Caryophyll.*  
*Macis*,  
*Cinamomi* ā ʒß.  
*Croci* ʒj.  
*Moschi*,  
*Ambre* ā gr. vi.

M. F. Pulvis grossus.  
 Consuatur inter linteum duplicatum in formam Cucuphæ vel sacculi, capiti vel cordi applicandi.

Aromaticum,  
 Antispasmodicum,  
 Siccans,  
 Obtundens,  
 Condiens,  
 Anodynum,  
 Alcalescens.

IN

\* Surditate,  
 \* Sopore,  
 \* Motu lang.  
 \* Cephalalgia,  
 \* Acrimonia,  
 \* Rhachitide,  
 \* Laxitate,  
 \* Humiditate,  
 \* Frigiditate,  
 \* Chlorosi,  
 \* Hydroceph.  
 \* Pituita,  
 \* Vertigine,  
 \* Lienteria,  
 \* Catarrho,  
 \* Debilitate,  
 \* Syncope,  
 Cataphora,  
 Paralyfi,  
 Acido,  
 Palpitatione,  
 Tremore,  
 Horrore,  
 Hydrope,  
 Cruditate,  
 Abortientibus  
 Corrupt. chr.  
 Aquæ abusu,  
 Fluore albo,  
 Otalgia,  
 Mobilitate,  
 Diabete,  
 Nitroso,  
 Salivatione,  
 Evac. aucta,  
 Dysent. sicca,  
 Mensib. sup.  
 Diarrhœa,  
 Hysteria,  
 Absorptionis defectu,  
 Beriberi,  
 Cachexia,  
 Lassitudine,  
 Sphacelo,  
 Cacochymia,  
 Incubo,  
 Angina,  
 Singultu,  
 Delirio,  
 Convulsione,  
 Anxietate,  
 Apoplexia,  
 Viscido.

IN MORBIS

* Roborans,	Stimul. lene,	* Nervorum,	Testium,
* Cephalicum	Nervinum,	* Capitis,	Uteri,
* Cardiacum,	Movens,	* Auditus,	Intestinorum,
* Discutiens,	Lene,	Aurium,	Gravidarum,
* Absorbens,	Diaphoretic.	Faucium,	Salivæ,
* Calefaciens,	Acusticum,	Scroto,	Visus,



316.

INFUSIO.

℞ *Herb. Rorismarini*,  
\* *Majoranæ*,  
*Theæ* ʒj.  
*Summit. Lavend.* p. j.  
*Cardamomi* ʒiiij.  
*Aq. comm.* q. s.  
M. F. Collectio.

℞ *Ligni Sassafras* ʒj.  
\*  
Infundatur in aqua fervida,  
& bibatur in modum  
Theæ.

\* Diaphoreticum,  
\* Cephalicum  
\* Calefaciens,  
\* Sudoriferum  
Lene,  
Stimulans,  
Aromaticum,  
Nervinum,  
Diluens,  
Aquosum,  
Movens,  
Antihysteri-  
cum.

IN

\* Cephalalgia,  
\* Horrore,  
\* Viscido,  
\* Catarrho,  
\* Acrimonia,  
\* Gravedine,  
\* Vertigine,  
Sopore,  
Motu lang.  
Cruditate,  
Palpitatione,  
Cachexia,  
Apoplexia,  
Singultu,  
Cacochymia,  
Nitroso,  
Abortientib.  
Mensib. sup-  
pressis,  
Syncope,  
Convulsione,  
Hysteria,  
Ictero,  
Ephemera,  
Febre,  
Phricode,  
Pituïta,  
Lympha,  
Catoche,  
Carebaria.

IN MORBIS

\* Nervorum,  
\* Capitis,  
Uteri,  
Gravidarum.



317.

## EPITHEMA.

℞ *Aq. Solani*,  
*Rosarum* ā ʒjss.  
*Lap. Prunellæ* ʒjss.  
*Aceti Rosarum* ʒj.  
*Caphoræ* ʒss.  
*Opii* ʒj.

M. F. Oxyrrhodinum.  
 Tepidum applica.

\* Stupefaciens    Anodynum,  
 \* Refrigerans,    Opiatum,  
 \* Hypnotic.    Acefcens,  
 \* Cephalicum,    Repellens,  
 Antiphlogisti-    Motum min.  
 cum,    Humectans.

I N

\* Motu accel.    Arthritide,  
 \* Acutis,    Inflammatio-  
 \* Vigiliis,    ne,  
 \* Calore,    Contractilita-  
 \* Corruptione    te,  
   calida,    Febre,  
 Convulsione,    Catoche,  
 Erysipelate,    Hysteromania  
 Rheumatism.    Typho,  
 Dolore,    Rubedine,  
 Lentore,    Ardente,  
 Anxietate,    Comate vigili,  
 Consensu,    Phrenitide,  
 Evacuatione    Putredine,  
   aucta,    Malignis.

I N M O R B I S

\* Ventriculi,    \* Capitis.



318.

BOLUS.

℞ *Diascord. Frac.* ʒj.  
*Antim. diaphor.*  
*Lap. Prunell.* ā gr. xv.  
*Caphoræ* gr. iij.  
M. F. Bolus.  
Capiat unica vice cubitum  
iturus.

\*Stupefaciens \*Sudoriferum,  
\* Anodynum, \*Diaphoretic.

I N

\*Horrore, Consensu,  
\* Acrimonia, Malignis,  
\* Dolore, Ephemera,  
\* Catarrho, Febre,  
Rheumatismo Phricode,  
Cancro, Exanthemati-  
Colico, ca.

I N M O R B I S

Intestino- Cutis,  
rum, Glandularum.

319.

APOZEMA.

℞ *Rasura Cornu Cervi,*  
\* *Herb. Scabiosæ* ā M. j.  
*Hordei mundat.* ʒj.  
*Aq. comm.* q. s.  
Colaturæ decocti ʒxxv. adde  
*Syrup. Althææ Fern.* ʒj.  
M. F. Apozema.  
Bibat quater de die ʒij. vel  
iiij. calide.

\*Pectorale, Obvolvans,  
\*Expectorans Glutinosum,  
\*Laxans, Mucilaginos.  
Humidans, Leniens,  
Nutriens, Pus movens.

I N

\*Siccitate, Pleuritide,  
\*Abscessu, Dolore,  
\*Sputo, Peripneumo-  
\*Catarrho, nia,  
\*Phthisi, Pure,  
\*Empyemate, Evacuatione,  
Siti, aucta,  
Podagra, Rigiditate,  
Suppuratione, Vomica,  
Fragilitate, Lympha,  
Contractilita- Hæctica,  
te, Dyspnœa,

I N M O R B I S

\*Pectoris, Pulmonis.



320.

## LINIMENTUM.

℞ *Ol. Caryophyll.* ʒß.  
 \* *Laurini* ʒij.  
*Spirit. Rosismarin.* ʒß.  
*Sal. Ammon.* ʒj.

M. F. Linimentum.

Applica part̃ dolenti, vel  
 viscido oblecta.

* Anodynum,	Acusticum,
* Resolvens,	Alcalinum,
* Nervinum,	Acre,
* Calefaciens,	Aromaticum,
Stimulans,	Obvolvans,
Movens,	Volatile,
Roborans,	Spirituosum.

## I N

* Dolore,	Beriberi,
* Catarrho,	Surditate,
* Viscido,	Nitroso,
* Arthritide	Cephalalgia,
vaga,	Corruptione
* Odontalgia,	chronica,
* Acrimonia,	Frigiditate,
* Paralyfi,	Lympha,
Podagra,	Austero,
Acido,	Coxæ dolore,
Convulsione,	Pituita,
Mobilitate,	Leucophleg-
Laxitate,	matia,
Crassitudine,	Lumbagine,

## I N M O R B I S

* Nervorum,	Lumborum,
* Dentium,	Gravidarum,
Capitis,	Auditus,
Oris,	



321.

LAVAMENTUM.

R<sup>x</sup> *Limatur. Chalyb.*

\* *Ol. Vitriol. ā ʒij.*

Confundantur, cessata effervescentia, adde

*Lap. Hematitidis,*

*Virid. Æris ā ʒj.*

*Aluminis crudi ʒss.*

*Aq. comm. pint. β.*

M. F. Lavamentum.

Plumaceolæ hoc liquore e-  
briæ applicentur.

\* Stypticum

validum,

\* Adstringens,

Refrigerans,

Incrassans,

Coagulans,

Obstruens.

I N

\* Hæmorrhagia,

\* Aneurysmate,

\* Vulnere,

\* Varice,

\* Abscissione,

Cancro,

Hæmorrhidibus,

Hyperfarcosi,

Polypo,

Laxitate,

Tenuitate,

Verruca,

Caruncula,

Calore,

Sarcomate,

Tuberculo,

Motu aucto,

Evacuatione,

Amputatione.

I N M O R B I S.

\* Vasorum,

Nasi,

Ani,

Vaginæ.



322.

PULVIS  
EXTERNUS.

℞ *Farina volatilis* ℥iiij.  
*Colcothar Vitrioli* ℥ij.  
*Gypsi*,  
*Boli vulgar.* ā ℥j.  
*Colophonia* ℥ij.

M. F. Pulvis.

Inspergatur vulnere, vel cum  
 plumaceolis *Albumine ovi*  
 madidis applicetur.

℞ *Colcothar Vitrioli*,  
*Gypsum*,  
*Galle nuces*,  
*Crepitus Lupi*,  
*Lap. Hæmatites*,  
*Bolus Armena*,  
*Terra sigillata*,  
*Creta alba*.

Hæc seorsim in pulverem re-  
 dacta vel inter se compo-  
 sita inspergi possunt, vel  
 applicari.

\* Stypticum      Coagulans,  
                       forte,      Incrassans,  
 \* Adstringens,      Indurans,  
                       Farinosum,      Obstruens.  
                       Emplasticum,

I N

\* Vulnere,      Tenuitate,  
 \* Aneurysma-      Hyperfarcosi,  
                       te,      Caruncula,  
 \* Hæmorrha-      Verruca,  
                       gia,      Tuberculo,  
 \* Abscissione,      Ulcere,  
 \* Varice,      Sphacelo,  
                       Hæmorrhoi-      Evacuatione,  
                       dibus,      Exostosi,  
                       Cancro,      Hernia,  
                       Laxitate,      Sarcomate.

I N M O R B I S

\* Vasorum,      Ani.



323.

EMPLASTRUM.

℞ *Thuris*,  
*Boli Armen.* ā ʒij.  
*Sanguin. Dracon.*  
*Masticis* ā ʒjß.  
*Album. ovor.* q. f.  
M. F. Empl. tenax.  
Supra linteum vel alutam  
extensum applicetur.

\* Stypticum      Incrassans,  
forte,      Consolidans,  
\* Glutinans,      Emplasticum,  
\* Tenax,      Adducens.  
Adstringens,

I N

\* Hæmorrhagia,  
\* Vulnere,  
\* Labio leporino,  
\* Ruptione,  
Abscessu,  
Tenuitate,  
Hyperfarcosi,

Aneurysmate,  
Elongatione,  
Evacuatione,  
Laxitate,  
Hernia,  
Amputatione,  
Amplitudine,  
Abscissione.

I N M O R B I S

Oculorum.

324.

EMPLASTRUM.

℞ *Gumm. Elemni*,  
*Bituminis Judaici*,  
*Resinæ Pini* ā ʒj.  
*Colophonia*,  
*Boli Armen.* ā ʒij.  
*Terebintbina* ʒß.  
M. F. Empl. tenax.  
℞ *Empl. Diapalma* ʒij.  
\* *Terebinthina* q. f.  
M. F. Empl. tenax.

\* Stypticum      Obstruens,  
forte,      Consolidans,  
\* Tenax,      Emplasticum,  
\* Glutinans,      Adducens,  
Adstringens,      Incrassans.

I N

\* Vulnere,  
\* Hæmorrhagia,  
\* Aneurysmate,  
\* Omphalocele,  
\* Elongatione,

\* Amputatione,  
\* Ruptione,  
Hernia,  
Laxitate,  
Abscessu,  
Evacuatione,  
Abscissione.

I N M O R B I S

Oculorum.

℞ *Empl. Stypt. Crollii* q. f.  
\*  
Aliquid de his extendatur  
supra linteum firmum vel  
alutam,



325.

## GUTTULÆ.

℞ *Spirit. sal. Amm. ext.* ʒij.  
\* *Cochlearia,*

*Liquor. sal. Polych. ā* ʒß.  
*Laud. liquidi* ʒß.

M. F. Mixtura.

℞ *Spirit. Sal. Ammon. ext.*  
\* *Rorismarini,*

*Liquor. Polychresti ā* ʒß.  
*Laud. liquidi* ʒij.

*Ol. Melissæ,*  
*Cort. Citri ā* gtt. v.

M. F. Mixtura.

Capiat guttulas xxv. ter de  
die ex vino.

\* Stupefaciens    Antiscorbuti-  
\* Anodynum,       cum,  
\* Resolvens,       Aromaticum,  
\* Hypnotic.       Diaphoretic-  
\* Volatile,       cum,  
Spirituosum,       Saponaceum.

I N

\* Dolore,       Alkali,  
\* Acido,       Rheumatismo  
\* Cardialgia,    Puerperii do-  
\* Colico,       lore,  
\* Acrimonia,    Vertigine,  
Tremore,       Terrore,  
Scorbuto,       Ephemera,  
Consensu,       Febre,  
Crassitudine,    Lympha,  
Horrore,       Catarrho.

I N M O R B I S

\* Ventriculi,    \*Intestinorum.

326.

## PULVIS.

℞ *Salis Ammoniaci,*  
\* *Ocul. Cancrī ā* ʒß.

M. F. Pulveres N. ij.

℞ *Salis Ammoniaci,*  
*Prunellæ,*  
*Cornu Cervi usti,*  
*Rad. Contrayerv. ā* ʒj.

M. F. Pulveres N. ij.

℞ *Cornu Cervi usti,*  
\* *Salis Absinthii,*  
*Rad. Contrayerv. ā* ʒß.

M. F. Pulveres N. iiij.

Capiat unum ter de die,  
tempore apyrexia.

\* Febrifugum,    Salinum,  
Resolvens,       Antacidum.

I N

\* Intermitten-    Quotidiana,  
te,       Tertianā,  
Febre,       Acido.



327.

PILULÆ.

℞ *Gumm. Ammoniac* ʒj.  
\* *Spermat. Ceti* ʒj.  
*Croci* ʒß.  
M. F. Pilulæ mediocres.

* Pectorale,	Condiens,
* Nervinum,	Antispasmodi-
* Bechicum,	cum,
* Obvolvens,	Antihysteric.
Aperiens,	Balsamicum,
Abstergens,	Gummosum,
Emolliens,	Lene,
Resolvens,	Leniens.
Resinosum,	

℞ *Gumm. Galbani* ʒij.  
\* *Spermat. Ceti*,  
*Succini*,  
*Croci*,  
*Styracis* ā ʒß.  
*Bals. Peruv.* q. s.  
M. F. Pilulæ mediocres.  
Omni hora sumatur una.

I N

* Dyspnœa,	Phthisi,
* Asthmate,	Mobilitate,
* Sputo acri,	Colliquatione
* Tussi,	Coagulatione,
Convulsione,	Purulentia,
Hysteria,	Obstructione,
Consensu,	Vomica,
Anxietate,	Raucedine,
Empyemate,	Phlegmate.

I N M O R B I S

* Nervorum,	Pulmonum,
* Pectoris,	Gravidarum,
* Respiratio-	Laryngis.
nis,	



328.

## EMPLASTRUM.

℞ Rad. Bryoniae farin. ℥ij.  
 Flor. Sulphuris ℥j.  
 Mercurii nigri ℥iij.  
 Galbani soluti ℥iij.  
 Empl. de Meliloto ℥ix.  
 Ol. Chamemel. q. s.  
 M. F. Emplastrum.

℞ Empl. de Galbano,  
 Baccis Lauri,  
 Betonica,  
 Cephalicum,  
 Diachyl. cum gumm.  
 Diaphoreticum,  
 Ischiaticum,  
 Ozycroceum,  
 De Ranis.

Aliquod ex his eligi potest  
 & applicari, vel inter se  
 misceri possunt.

\* Resolvens,  
 \* Maturans,  
 Stimulans,  
 Discutiens,  
 Condiens,  
 Aperiens,  
 Gummosum,  
 Spleneticum,  
 Mercuriale,  
 Diaphoreticum.

## I N

\* Viscido,  
 \* Schirro,  
 \* Struma,  
 \* Induratione,  
 \* Spina vent.  
 \* Lupia,  
 \* Tuberculo,  
 \* Pædarthrocace,  
 \* Parotitide,  
 \* Duritie,  
 Motu lang.  
 Contusione,  
 Phygethlo,  
 Hydrope,  
 Abscessu,  
 Frigiditate,  
 Anchilope,  
 Ancylofi,  
 Pure,  
 Vermibus,  
 Luxatione,  
 Crassitudine,  
 Coagulatione,  
 Sarcocoele,  
 Crithe,  
 Ictero,  
 Phlegmone,  
 Obstructione,  
 Pituita,  
 Bronchocele,  
 Grumo,  
 Bubone.

## I N M O R B I S

\* Glandularum,  
 \* Lienis,  
 \* Hepatis,  
 \* Faucium,  
 \* Articulorum  
 Vaginæ,  
 Oculorum,  
 Ossium,  
 Pancreatis,  
 Testium,  
 Tonsillarum.



329.

I N

MIXTURA.

℞ *Aq. Plantag.* ℥v.  
*Cinamomi* ℥j.  
*Aceti destillati* ℥ss.  
*Corall. rubr.* ℥ss.  
*Sang. Dracon.* ℥ss.  
*Laud. Opiat.* gr. ij.  
*Syrup. Myrtin.* ℥j.

M. F. Mixture.

Omni hora cochlear unum.

\* Stypticum,      Incrassans,  
 \* Anodynum,      Acefcens,  
 \* Adstringens,      Coagulans,  
 \* Hypnotic,      Motum min.  
 Refrigerans,      Obstruens.

\* Tenuitate,      Motu aucto,  
 \* Hæmorrhagia,  
 \* Mictu cruento,  
 \* Evacuatione  
 Erysipelate,  
 Calore,  
 Corruptione  
 calida,  
 Dysenteria,  
 Laxitate,  
 Motu aucto,  
 Hypercatharsis  
 Ardore,  
 Vomitu cruento,  
 Cholera,  
 Putredine,  
 Continua,  
 Hepatico fluxu,  
 Diarrhœa  
 cruenta.

I N M O R B I S

Bilis,  
 Urinæ,  
 Narium.

330.

MIXTURA.

℞ *Aq. Menthe* ℥iiij.  
 \* *Melisse* ℥j.  
*Cinamomi* ℥ss.  
*Laud. Opiat.* gr. ij.  
*Syrup. Menthe* ℥ss.

M. F. Mixture.

In principio omni semihorio  
 parva quantitas simul assu-  
 mi potest; dein si retineri  
 possit, omni hora cochlear  
 unum.

\* Stupefaciens,  
 \* Antemeti-  
 cum,  
 \* Anodynum,  
 \* Stomachic.  
 Aromaticum.

I N

\* Vomitu,  
 \* Nausea,  
 \* Dolore,  
 \* Diarrhœa,  
 Colica,  
 Ileo,  
 Consensu,  
 Hepatico fluxu,  
 Anxietate,  
 Hypercatharsis  
 Emetica,  
 Dyspepsia,  
 Lienteria,  
 Volvulo,  
 Cardialgia,  
 Cœliaca,  
 Anorexia.

I N M O R B I S

\* Intestino-  
 rum,  
 \* Ventriculi,  
 Ventris,  
 Famis,  
 Gravidarum.

T



## 331.

## MIXTURA.

R<sub>x</sub> *Aq. Mentha*,  
 \* *Fœniculi* ā  $\bar{z}$ ij.  
*Sp. Carminat.*  $\bar{z}$ j.  
*Nitri* gtt. xx.  
*Laud. Opiati* gr. iij.  
*Ol. Mac. destill.* gtt. vi.  
*Syrup. Mentha*  $\bar{z}$ j.

M. F. Mixtura.

Capiat in principio parvum  
 cochlear omni quadrante  
 horæ, dein omni hora  
 cochlear majus.

\* Stupefaciens    Acefcens,  
 \* Anodynum,    Acidum,  
 \* Carminans,    Diaphoretic.  
 \* Stomachic.    Aromaticum.

## I N

\* Vomitu,    Dolore,  
 \* Nausea,    Tympanitide,  
 \* Anxietate,    Anorexia,  
 \* Flatibus,    Nephritide,  
 \* Cardialgia,    Ructu,  
 \* Colico,    Lumbagine,  
 Convulsione,    Eructatione,  
 Acrimonia,    Emetica,  
 Singultu,    Dyspepsia,  
 Inflatione,    Borborygmo.  
 Consensu,

## I N M O R B I S

\* Ventriculi,    Famis,  
 \* Intestinor.    Gravidarum,  
 Renum,    Urinæ.



332.

C L Y S M A.

℞ *Rad. Althææ* ℥ij.  
*Fol. Malvæ,*  
*Flor. Meliloti* ā M. j.  
*Aq. Hord. q. l.*  
 Coque, colaturæ ℥viiij. adde  
*Elect. Diacathol.* ℥j.  
*Ol. Rosar.*  
*Liliorum* ā ℥β.  
 M. F. Clysma.

℞ *Fol. Malvæ,*  
 \* *Althææ,*  
*Flor. Meliloti* ā M. β.  
*Hordei* ℥j.  
*Aquæ comm.* ℥xv.  
 Coque. Colaturæ ℥x. adde  
*Sal. Marini* ℥ij.  
*Mellis,*  
*Ol. Lilior. alb.* ā ℥j.  
 M. F. Clysma.  
 Tepefactum injice.

\* Eccoprotic. Oleosum,  
 \* Diluens, Lene,  
 \* Emolliens, Molle,  
 \* Lubricans, Leniens,  
 Laxans, Abluens,  
 Mucilagino- Præparans,  
 sum, Anodynum,  
 Obvolvans, Humectans.

I N

\* Acrimonia, Singultu,  
 \* Colico, Agrypnia,  
 \* Siccitate, Teneſmo,  
 \* Angina, Cachexia,  
 \* Alvo adſtr. Caco-chymia,  
 Rigidityte, Cruditate,  
 Dolore, Stranguria,  
 Calore, Contractilit.  
 Febre, Iſchuria,  
 Diabete, Muriatica,  
 Fragilitate, Dyſuria,  
 Hæmorrhoi- Cholera,  
 dibus, Contuſione,  
 Aphthis, Lumbagine,  
 Calculo, Coxæ dolore,  
 Melancholia, Compreſſione  
 Hæmorrhagia Nephritide,  
 Sordibus, Nuditate,  
 Motu aucto, Phrenitide,  
 Inſſammāt. Glutinis deſ.

I N M O R B I S

\* Intestino- Ani,  
 rum, Urinæ,  
 \* Faucium, Renum,  
 Oris, Pharyngis,



333.

## PULVIS.

℞ *Rhei electi* ℥ij.  
 \* *Nuc. Moschat.* ʒß.  
 M. F. Pulvis.

℞ *Rhabarbari*,  
*Myrobal. Citr.* ā ʒß.  
*Ol. Cinamom.* gtt. j.  
 M. F. Pulvis.

℞ *Mechoacannæ* ℥ij.  
*Ol. Nuc. Mosch. dest.* gtt. ij.  
*Sacchari* ℥j.  
 M. F. Pulvis.

Assumendus pulvis unica vice matutino tempore ; cum aliquo liquore tepido copioso in minori dosi exhibitus invadit alvum laxans.

\* Purgans ,  
 \* Eccoprotic.

\* Roborans ,  
 Aromaticum.

## IN

* Diarrhœa	Chlorosi ,
cruenta ,	Frigiditate ,
* Dysenteria ,	Diarrhoea ,
Motu lang.	Alvo adstricta ,
Acido ,	Nausea ,
Diabete ,	Ascitide ,
Debilitate ,	Lienteria ,
Hydrope ,	Tympanitide
Cruditate ,	Pallore ,
Hæmorrhagia	Flatibus ,
Rhachitide ,	Leucophleg.
Singultu ,	Hepatico flu-
Laxitate ,	xu ,
Cachexia ,	Carebaria ,
Cacochymia ,	Cœliaca.

## IN MORBIS

* Intestino-	* Ventris ,
rum ,	Urinæ.



334.

BOLUS.

℞ *Rhabarb. tosti*,  
*Rad. Jalap. ā* ℥j.  
*Cinamom. gr. vi.*  
*Conf. Rosar. pall. q. f.*  
 M. F. Bolus.

℞ *Diascordii Frac.* ℥j.  
*Cornu Cervi usti* ℥j.  
*Laud. liquidi gtt. x.*  
*Rhabarbari* ℥ss.  
 M. F. Bolus.

℞ *Conf. Rosar. rubr.* ℥j.  
*Conf. Hyacinth.*  
*Rhei elect. ā* ℥j.  
 M. F. Bolus.

℞ *Pulp. Tamarind.* ℥ss.  
*Rhabarbari* ℥ij.  
*Sacchari q. f.*

M. F. Bolus.

Unica vici assumendus matutino tempore.

\* Purgans, Anodynum,  
 \* Roborans, Opiatum.

IN

* Diarrhœa	Cruditæ,
cruenta,	Singultu,
* Hepatico	Hæmorrhagia
fluxu,	Laxitate,
* Dysenteria,	Putredine,
* Cholera,	Nausea,
Diabete,	Cacochylia,
Debilitate,	Cœliaca,
Acrimonia,	Melancholia,
Cachexia,	Lienteria,
Cacochymia,	

IN MORBIS.

* Intestino-	Ventris,
rum,	Urinæ.



335.

PULVIS  
EXTERNUS.

℞ *Rad. Helleb. alb.*  
*Flor. Lilior. conv. ā ʒj.*  
 M. F. Pulvis.

℞ *Fol. Nicotiana ʒj.*  
*Flor. Caryophyll. ʒss.*  
*Rad. Glycyrrh. rasæ ʒj.*  
 M. F. Pulvis.

℞ *Herb. Majorana,*  
 \* *Melissæ,*  
*Flor. Lavand. ā ʒj.*  
*Rad. Irid. Flor. ʒij.*  
*Euphorbii gr. iij.*  
*Ol. dest. Majorana,*  
*Meliss. ā gtt. iij.*

M. F. Pulvis grossus.  
 Aliquid de hoc pulvere at-  
 trahatur naribus, aliquo-  
 ties de die.

\* Ptarmicum, \* Resolvens,  
 \* Errhinum, Stimulans,  
 \* Phlegmago- Abstergens,  
 gum, Movens.

I N  
 \* Viscido, Crassitudine,  
 \* Apoplexia, Frigiditate,  
 \* Amaurosi, Cæcitate,  
 \* Sopore, Pituita,  
 \* Catoche, Obstructione,  
 Motu lang. Gravedine,  
 Paralyfi, Hydroceph.  
 Laxitate, Mucoso.

I N M O R B I S  
 \* Oculorum, Visus,  
 \* Nasi, Muci.  
 \* Capitis,



336.

## LINIMENTUM.

℞ *Salis Nitri*,  
*Alumin. crudi*,  
*Sulphur. vivi*,  
*Zingiber. alb.* ā ʒβ.  
*Ol. Rosar.* q. s.

M. F. Linimentum.  
 Affricetur cuti.

\* Abstergens,    Calcfaciens,  
 \* Resolvens,    Stimulans,  
 Adstringens.    Salinum.

I N

\* Impetigine,    Lichene.  
 Laxitate,

I N M O R B I S

\* Cutis.

337.

## MIXTURA.

℞ *Aque Melissæ* ʒv.  
 \* *Cinamomi* ʒβ.  
*Boracis Veneti*,  
*Succini albi* ā ʒij.  
*Croci Orient.* ʒβ.  
*Ol. dest. Cinam.* gtt. iij.  
*Sacchari albi* ʒj.

M. F. Mixtura.

℞ *Aq. Melissæ* ʒiiij.  
 \* *Cinamomi* ʒj.  
*Vire Math.* ʒβ.  
*Myrrhæ* ʒβ.  
*Succini* ʒj.  
*Croci* ʒβ.  
*Julapii Rosarum* ʒβ.

M. F. Mixtura.

Omni hora capiat cochlear  
 unum donec effectum for-  
 tiatur & non amplius.

\* Emmenago-    Refinosum,  
                   gum,            Lene,  
 \* Ecboicum,    Aromaticum.  
 Stimulans le-    Condiens,  
                   ne,            Aperiens.  
 Resolvens,

I N

\* Mensibus    Anxietate,  
                   obstr.        Abortiente,  
 \* Chlorosi,    Crassitudine,  
 \* Obstructio-    Pituita,  
                   ne,        Lochiis sup-  
 Partu difficili,    pressis.

I N M O R B I S

\* Uteri,    \* Menstruationis.



338.

## JULEPUS.

℞ *Hordei mundati*,  
 \* *Tamarind.* ā ℥ij.  
*Crystall. Tartari* ℥iij.  
*Aq. comm.* q. s.  
 Coque : Colaturæ ℔ij. adde  
*Rob Sambuci* ℥ij.  
 M. F. Potio.  
 Bibat ℥ij. bis aut ter de die,  
 donec laxetur alvus.

I N

* Inflammatione,	Magnitudine aucta,
* Erysipelate,	Acrimonia,
* Putredine,	Diarrhœa,
* Lentore,	Obstructione,
* Crassitudine,	Tertiana,
* Calore,	Anxietate,
* Cephalalgia,	Cardialgia,
* Ardente,	Tuberculo,
* Angina,	Jonthis,
* Hæmorrhoidibus,	Lassitudine,
* Ictero,	Sudamine,
* Alvo adstr.	Epidemicis,
* Melancholia	Alcali,
* Acutis,	Pustulis,
* Siti,	Agrypnia,
* Cholera,	Cacochymia,
* Nausea,	Corruptione calida,
Nidore,	Cruditate,
Dolore,	Hypochondr.
Rheumatismo	Coagulatione,
Motu accel.	Sphacelo,
Typho,	Muriatica,
Syncho,	Furunculo,
Tremore,	Exanthemat.
Debilitate,	Febre,
Palpitatione,	Rubeola,
Convulsione,	Cachexia.

---

* Eccoprotic.	Antisepticum,
* Antiphlog.	Sudoriferum,
* Resolvens,	Præparans,
* Refrigerans,	Abstergens,
* Diaphoreticum,	Diureticum,
	Saponaceum,
* Acefcens,	Acidum,
Diluens,	Aquosum,
Laxans,	Motum min.

I N M O R B I S

* Intestino-	* Bilis,
rum,	Uteri,
* Capitis,	Salivæ,
* Ventriculi,	Mesenterii,
* Faucium,	Gravidarum.



339.

HAUSTUS.

℞ *Scammon. puri* gr. xiv.  
*Spirit. Reg. Hung.* ʒij.  
 Terantur in mortario vitreo,  
 à fece depuratis admisce  
*Syrup. Rosar. solut.* ʒvi.  
 M. F. Haustus.  
 Hora sexta matutina detur  
 dimidia pars, si circa octa-  
 vam non operatur, altera  
 assumenda.

\* Purgans hy-      Cephalicum,  
                   dragogum,      Spirituosum,  
 \* Resolvens,      Derivans.

I N

* Viscido,	Contusione,
* Hydrope,	Paralyfi,
* Hydroce-	Angina,
phalo,	Tremore,
* Sopore,	Apoplexia,
* Leucophleg-	Crassitudine,
matia,	Dolore,
* Ascitide,	Pituita,
Motu langui-	Nausea,
do,	Catoche.

I N M O R B I S

* Capitis,	Cerebri,
* Ventris,	Intestino-
Faucium,	rum.



340.

## FOMENTUM.

℞ *Intest. Animal. pur. q. s.*  
 Coque in aquæ communis  
 q. s. cum

*Flor. Chamamel.*

*Lavendula,*

*Centaurii* ā M. ℞.

*Fol. Menth.* M. j.

M. F. Fomentum.

℞ *Lac tepidum* q. v.

℞ *Jus Carnis aq. dilutum* q. v.  
 Liquorem hunc calefactum  
 cum linteis vel vesica ap-  
 plica.

\* Humidans, Obvolvans,  
 \* Laxans, Anodynum,  
 \* Emolliens, Leniens,  
 Resolvens, Lene.

I N

\* Siccitate, Dolore,  
 \* Contusione, Adductione,  
 \* Hernia, Fragilitate,  
 \* Procidencia, Frigiditate,  
 \* Colico, Callo,  
 Rigiditate, Emphysemate  
 Rheumatismo Lochiis sup-  
 Mensib. obstr. pressis,  
 Angustia, Obstructione,  
 Omphalocoele, Puerperii do-  
 Contractilit. lore,  
 Vulnere, Laceratione.

I N M O R B I S

\* Intestinor. Uteri,  
 \* Vaginæ, Faucium.



341.

UNGUENTUM.

℞ *Terebinth.* ℥ij.  
\* *Vitell. Ovor.* N. ij.  
Mistis adde

*Ung. Basilic.* ℥ij.

*Aloes* ℥ß.

M. F. Unguentum.

℞ *Terebinth.* ℥ij.  
*Mell. Rosar.* ℥ß.  
*Succi Apii* ℥jß.  
*Farina Fœnu græci* q. f.  
M. F. Digestivum.

℞ *Terebinth.* ℥ß.  
\* *Mell. Rosar.* ℥j.  
*Succi Apii* ℥vi.  
*Thuris*,  
*Farina Hordei*,  
*Mastiches* ā q. f.  
M. F. Digestivum.  
Cum plumaceolis applicetur.

\* Resolvens, Sarcoticum,  
\* Calefaciens, Antisepticum,  
\* Digestivum, Movens,  
\* Abstergens, Resinosum,  
\* Maturans, Consolidans,  
Balsamicum, Aperiens.  
Anodynum,

I N

\* Contusione, Tenacitate,  
\* Eschara, Sordibus,  
\* Ulcere, Carbunculo,  
\* Parotide, Crassitudine,  
\* Bubone, Fonticulo,  
\* Furunculo, Coagulatione,  
\* Phygetlo, Frigiditate,  
\* Sphacelo, Corruptione  
\* Fistula, chronica,  
\* Pernione, Nitroso,  
Vulnere, Putredine,  
Gelu, Ruptione,  
Acido, Pure,  
Cerio, Scirrho,  
Combustione, Grumo,  
Synovia, Sorditate,  
Acrimonia, Phlegmate,  
Tuberculo,

I N M O R B I S

\* Vaginæ, Uteri,  
\* Glandular. Cutis.



342.

## EMPLASTRUM.

℞ *Gumm. Galbani* ℥iiij.  
*Vitell. Ovor. N.* iiij.

Mistis adde

*Cera Citrina* ℥ij.*Ol. Hyperici* ℥ss.

M. F. Emplastrum.

℞ *Terebinth.* ℔jss.\* *Cera alba* ℔ss.*Resina Pini* ℥v.

M. F. Emplastrum.

℞ *Succi Apii*,  
*Absinthii* ā ℥vi.

*Mellis* ℔j.*Farin. Hordei* ℥iiij.*Terebinth.* ℥iiij.

Coquantur in Emplastrum.

℞ *Gumm. Ammoniacy*,*Galbani*,*Terebinthina*,*Picis*,*Axungia Porcin.**Olei* ā ℥j.*Cera* q. s.

M. F. Emplastrum.

Supra linteam extensum applicetur.

\* *Maturans*,      *Balsamicum* ;  
 \* *Resolvens*,      *Anodynum* ,  
 \* *Digestivum*,      *Consolidans* ,  
 \* *Calefaciens*,      *Aperiens* ,  
 \* *Nervinum*,      *Condiens* ,  
 \* *Hepaticum*,      *Resinosum* ,  
 \* *Spleneticum*      *Gummosum*.  
*Abstergens* ,

## I N

\* *Furunculo* ,      *Coagulatione* ,  
 \* *Contusione* ,      *Grumo* ,  
 \* *Scirrho* ,      *Arthritide* ,  
 \* *Struma* ,      *Punctura* ,  
 \* *Duritie* ,      *Emphysem.*  
 \* *Carbunculo* ,      *Abcessu* ,  
 \* *Parotide* ,      *Frigiditate* ,  
 \* *Phygethlo* ,      *Ancylosi* ,  
 \* *Synovia* ,      *Craffitudine* ,  
 \* *Tuberculo* ,      *Inflammat.*  
 \* *Cheilocace* ,      *Ictero* ,  
 \* *Bubone* ,      *Consensu* ,  
*Vulnere* ,      *Fistula* ,  
*Ulcere* ,      *Luxatione* ,  
*Congelatione* ,      *Ruptione* ,  
*Dolore* ,      *Sordibus* ,  
*Hydrope* ,      *Contractilit.*  
*Fissura* ,      *Clavo* ,  
*Eschara* ,      *Lupia* ,  
*Obstructione.*      *Pernione.*

## I N M O R B I S

\* *Glandular.*      *Oris* ,  
 \* *Nervorum* ,      *Labiorum* ,  
 \* *Articulorum*      *Tendinum* ,  
 \* *Ligamentorum* ,      *Testium* ,  
                                  *Mammarum* ,  
 \* *Lienis* ,      *Pancreatis.*  
 \* *Hepatis* ,



343.

LAVAMENTUM  
ET  
FOMENTUM.

℞ *Fol. rec. Ruta,*  
    *Scordii* ā M. ij.  
    *For. Centaur. minor.*  
    *Sambuci,*  
    *Rosarum* ā pug. iij  
    *Aq. comm.* q. s.  
Coque, colaturæ ℥xxx. adde  
    *Spirit. Vini* ℥v.  
    *Sapon. Veneti* ℥ij.  
M. F. Lavamentum.  
Bis de die hoc liquore tepe-  
facto abluenda vel foven-  
da pars, aut tepide inji-  
ciendum.

\* Resolvens, Saponaceum,  
\* Abstergens, Diluens,  
\* Calefaciens, Movens,  
Stimulans, Spirituosum.  
Abluens,

I N

\* Viscido, Acrimonia,  
\* Frigiditate, Cruditate,  
\* Crassitudine, Nitroso,  
Motu lang. Sphacelo,  
Cerio, Sinu,  
Hydrope, Mucore,  
Ulcere, Obstructione,  
Acido, Phlegmate,  
Contusione, Pituita.  
Gelu, Gelu,

I N M O R B I S

Cutis.



344.

PULVIS  
EXTERNUS.

℞ *Sang. Dracon.* ʒj.  
*Sarcocoll.* ʒij.  
*Lapid. Hematitidis* ʒß.  
*Boli Armen.* ʒj.  
 M. F. Pulvis.

℞ *Far. volatilis* ʒiiij.  
 \* *Colcothar. Vitriol.* ʒß.  
 M. F. Pulvis.  
 Inspergatur, vel plumaceolis  
 albumine ovi madefactis  
 applicetur.]

\* Stypticum      Obstruens,  
                       forte,      Terreum,  
 \* Adstringens,      Emplasticum,  
 Incrassans,      Indurans,  
 Farinosum,      Coagulans.

I N

\* Hæmorrhoidibus,      Evacuatione,  
 \* Hæmorrhagia,      Tuberculo,  
 \* Vulnere,      Tenuitate,  
 \* Abscissione,      Ulcere,  
 \* Aneurysmate,      Exostosi,  
 \* Amputatione,      Verruca,  
    Caruncula,  
 \* Varice,      Hyperfarcosi,  
 Laxitate,      Cancro,  
 Elongatione,      Hernia,  
    Amplitudine,  
    Sarcomate.

I N M O R B I S

\* Vaforum,      Ossium,  
 Cranii,      Vaginæ,  
 Glandularum,      Ani.



345.

\* Febrifugum, Acre.  
 \* Stimulans,

## EPITHEMA.

℞ *Summit. Rutæ virid.* ℥ij.  
*Sem. Sinapi* ℥ij.  
 M. F. Epithema.

℞ *Uvar. Corinth.*  
*Summit. Lupuli,*  
*Sal. Marin.* ā ℥ij.  
 Contusa applica pullibus manuum.

In febris intermittens curatione laudantur, sed experientia non comprobavit successum.

IN

\* Intermittente,  
 Quartana,  
 Quotidiana.



346.

## JULAPIUM.

℞ *Hordei mundati* ℥ij.\* *Rasur. Cornu Cervi* ℥j.*Aqua comm.* q. l.

Coque. Colaturæ ℥xxv. adde

*Rob Sambuci,**Aq. Cinamomi,**Theriaca.* ā ℥j.

M. F. Potio.

Ter de die ℥iij. capiat tepide vel calide.

\* Diaphoreticum,

\* Diluens,

\* Nutriens,

Cardiacum,

Antisepticum

Aquosum,

Condiens,

Insulsum,

Somniferum,

Sudoriferum,

Alexipharm.

Humidum.

IN

\* Debilitate,

\* Agrypnia,

\* Petechiis,

\* Muriatica,

\* Phricode,

\* Algida,

\* Epiala,

\* Scarlatina,

Febre,

Horrore,

Diarrhœa,

Maculis,

Colliquatione,

Fluore albo,

Chronicis,

Anxietate,

Malignis,

Lassitudine,

Continuis,

Salivatione,

Acutis,

Eschara,

Siti,

Putredine,

Sphacelo,

Crassitudine,

Catarrho,

Absorptione

majore,

Diureticorum

abusu,

Animi affectu

Evacuatione,

Pure,

Variolis,

Morbillis,

Gravedine,

Cholera,

Detumescen-

tia,

Helode,

Syncho,

Lympha,

Ephemera,

Hypercath.

Hydropyreto.



347.

SUFFUMIGIA.

℞ *Thuris*,  
*Bacc. Juniperi* ā ʒβ.

M. F. Pulvis grossus.

℞ *Sulphuris*,  
*Thuris*,  
*Bacc. Juniperi*,  
*Picis Navalis* ā ʒβ.

M. F. Pulvis grossus.

Projiciatur aliquid in ignem  
vel prunas, ut vapor ex-  
halet.

\* Condiens, Aërem emen-  
dans,  
\* Antisepti- Resolvens,  
cum, Stimulans,  
\* Corrigens, Refinotum.  
Antiloimicum

IN

\* Peste, Malignis,  
\* Putredine, Contagio,  
Hydrope, Colliquatio-  
Veneno, ne.

348.

PILULÆ.

℞ *Pil. Coch. major.* ʒij.  
*Castorei pulv.* gr. ij.  
*Bals. Peruv.* gtt. iij.

M. F. Pilulæ mediocres.

Capiat iijj. singulis vel alter-  
nis diebus.

\* Antispasmo- Diaphoretic.  
dicum, Balsamicum,  
\* Nervinum, Condiens,  
\* Anodynum, Antihysterie.

IN

\* Hysteria, Consensu,  
\* Convulsione Dolore,  
\* Mobilitate, Ictero,  
Acido, Colico,  
Debilitate, Ischuria,  
Abortientibus Obstructione,  
Mensib. supp. Flatibus,  
Cardialgia, Tympanitide,  
Horrore, Lochiis supp.  
Catarrho, Lympha,  
Anxietate, Lumbagine.

IN MORBIS

\* Nervorum, \* Intestinator.  
\* Uteri, \* Urinæ,



349.

## SUFFUMIGIA.

℞ *Sulphuris*,  
*Pulveris pyrii* ā ʒxv.  
*Picis Navalis*,  
*Liquida* ā ʒj.  
*Arsenici albi*,  
*Auripigmenti*,  
*Cinnabaris*,  
*Antimonii crudi*,  
*Realgar.* ā ʒß.  
*Sem. Juniperi* ʒxiiij.  
*Furfur.* ʒiiij.

M. F. Pulvis.

Aliquid inspergatur igni ut  
 vapor excitetur.

℞ *Pulveris pyrii* ʒß.  
 \*

Tenuiter dispersus accendatur  
 in ædibus vel navi bis de  
 die, & vapor servetur fenestris  
 clausis.

\* Antiseptic.

\* Antiloimicum,

\* Condiens,

\* Corrigens,

Resinosum,

Aërem emendans.

I N

\* Peste,  
 Putredine,  
 Veneno,Malignis,  
 Colliquatione  
 Contagio.



350.

PILULÆ.

℞ *Aſſæ Fœtid.* ʒij.  
*Caſtorei*,  
*Fæcul. Bryoniæ* ā ʒj.  
*Sem. Rutæ* ʒj.  
*Croci* ʒß.  
*Laud. Paracelfi* gr. viii.  
*Syrup. Artemiſiæ* q. ſ.  
M. F. Pilulæ gr. iij.

℞ *Aſſæ Fœtid.* ʒj.  
*Caſtorei* gr. vi.  
*Laud. Opiat.* gr. j.  
M. F. Pilulæ gr. iij.  
Omni mane & vesp̄eri ſumatur una vel duæ.

\* Emmenagogum,  
\* Eccholicum,  
\* Stupefaciens  
\* Hypnotic.  
\* Anodynum,  
Antispasmodicum,  
Aromaticum,  
Gummosum,  
Condiens,  
Antihysteric.

IN

\* Mobilitate,  
\* Menſib. ſuppreſſis,  
\* Dolore,  
\* Convulſione  
\* Conſenſu,  
Hysteria,  
Chlorosi,  
Catarrho,  
Colico,  
Abortiente,  
Acrimonia,  
Iſchuria,  
Obſtructione,  
Clausura.

IN MORBIS

\* Nervorum,  
\* Uteri,  
Inteſtinorum,  
Urinæ.

351.

PULVIS.

℞ *Sulphuris* ʒij.  
*Nuc. Moſchat.* ʒj.  
M. F. Pulveres N. vi.  
Bis de die capiat unum.

\* Antacidum,  
\* Condiens,  
Antispasmod.  
Aromaticum.

IN

Pruritu,  
Scabie,  
Acido,  
Herpete,  
Impetigine,  
Lympha.

IN MORBIS

Cutis.



352.

FOTUS  
ET  
EPITHEMA.

℞ *Lixivii comm.* q. p.  
*Bacc. Juniperi* q. f.  
 Coquantur pro pediluvio.

℞ *Lumbrici vivi* q. v.  
 Imponantur parti dolenti.

℞ *Bacc. Juniperi* ℥ss.  
*Herb. Rorismar.* M. iij.  
*Serpill.*  
*Salvia* ā M. ij.  
*Aq. comm.* q. f.  
 Fiat inde Pediluvium.

\* Resolvens,      Aperiens,  
 \* Discutiens,      Diaphoreticum.  
 Abstergens,

IN  
 \* Œdemate,      Leucophleg-  
 \* Hydrope,      matia,  
 \* Viscido,      Paralyfi,  
 Podagra finita      Humiditate,  
 Arthritide va-      Hydrocele,  
                                  ga,      Obstructione,  
 Crassitudine,      Pituita.

IN MORBIS  
 \* Scroti,      Testium.

353.

## COLLUTIO.

℞ *Herb. Rutæ,*  
       *Menthæ,*  
       *Absinthii,*  
       *Lavendulæ,*  
       *Rorismarini,*  
       *Thymi,*  
*Bacc. Juniperi* ā M. j.  
*Aceri* ℥viii.

Fiat Infusio loco calido,  
 Colaturæ adde  
*Camphoræ* ℥j.

M. F. Collutio.

Colluatur eâ os omni mane  
 & vesperi infectionis tem-  
 pore.

\* Antisepti-      Alexipharma-  
                          cum,      cum,  
 \* Antiloimi-      Antidotum,  
                          cum,      Condiens.  
 Acidum,

IN  
 \* Pestis pro-      Corruptione  
                          phylaxi,      calida,  
 \* Putredine,      Alkali,  
 \* Veneno,      Colliquatio-  
 \* Malignis,      ne.  
 \* Contagio,



354.

F O T U S

E T

L A V A M E N T U M.

℞ *Vitrioli albi* ℥ij.  
*Mellis* ℥iiij.  
 Destilla, liquori destillato  
 adde.  
*Spirit. Vini rectif.*  $\frac{1}{3}$   
 M. F. Lavamentum.

℞ *Album. Ovor.* N. ij.  
*Salis triti,*  
*Aceti Rosat.* ā q. f.  
 M. F. Fodus.

℞ *Aq. Verbasci,*  
*Filicis* ā ℥ss.  
*Vitrioli calcinati* ℥jss.  
 M. F. Fodus.

℞ *Fot. Verbasci* ℥iiij.  
*Vini rubri* ℥ij.  
 Trita macerentur, dein de-  
 stilla.

℞ *Flor. Verbasci,*  
*Sambuci* ā q. f.  
 Impleatur his ampulla vitrea,  
 solis calore in liquorem con-  
 vertantur.  
 Liquoribus his tepidis fove-  
 antur partes dolentes, vel  
 abluantur.

\* Anodynum, Refrigerans,  
 \* Antipoda- Adstringens,  
 gricum, Cicatrizans.

I N  
 \* Podagræ Vulnere,  
 dolore, Hæmorrhoi-  
 dibus,  
 Arthritide, Ephelide,  
 Motu aucto, Varice,  
 Sarcomate, Tenuitate.  
 Ulcere,  
 Hyperfarcosi,



355.

## APOZEMA.

℞ Rad. Chinae,  
 Polypodii,  
 Hermodactyli,  
 Salsæ parill. ā ℥ij.  
 Cort. Guajaci ℥iij.  
 Aquæ pint. iv.  
 Vini albi pint. jß.  
 Coque donec tres quartæ  
 partes supersint.  
 Bibat ℥iij. ter de die calide.

\* Diaphoreticum,  
 \* Sudoriferum  
 \* Antipuoticum,  
 \* Sarcoticum,  
 Consolidans,  
 Vinosum,  
 Præparans.

## I N

\* Mercurii ab-  
 usu,  
 \* Fistula,  
 \* Abscessu,  
 \* Ulcere,  
 \* Venerealue,  
 \* Synovia,  
 \* Arthritide,  
 Podagra,  
 Vulnere,  
 Pruritu,  
 Vitiligine,  
 Acido,  
 Paralyfi,  
 Acrimonia,  
 Gelu,  
 Exanthemate,  
 Horrore,  
 Catarrho,  
 Maculis,  
 Salivatione,  
 Ozæna,  
 Dolore,  
 Impetigine,  
 Beriberi,  
 Fœtore,  
 Pustulis,  
 Pure,  
 Fluore albo,  
 Nitroso,  
 Lichene.

## I N M O R B I S

\* Cutis,  
 Nasi,  
 Salivæ.



356.

INFUSIO.

℞ *Fol. rec. Cochlear. M. v.*  
\* *Rad. Raphan. rust. ℥iij.*

*Acori,*

*Angelica,*

*Cort. Citri ā ℥ij.*

*Herb. Mentha,*

*Majorana,*

*Urtica rec.*

*Flor. Centaurii ā M. j.*

*Salis Polychresti ℥j.*

*Vini albi,*

*rubri ā pint. vi.*

M. F. Infusio.

De liquore percolato capiat  
℥ij. bis aut ter de die.

\* Antiscorbu-  
ticum,

\* Roborans,

\* Stomachi-  
cum,

\* Calefaciens,

Alcalescens,  
Spirituosum,  
Aromaticum,  
Obtundens,  
Vinosum,  
Salinum.

I N

\* Motu lan-  
guido,

\* Scorbuto,

\* Debilitate,

\* Cruditate,

\* Cacochymia

\* Frigiditate,

\* Pituita,

Tremore,

Hydrope,

Podagræ pro-  
phylaxi,

Paralyfi,

Acido,

Maculis,

Arthritide,

Fluore albo,

Sopore,

Laxitate,  
Rhachitide,  
Aquæ abusu,  
Beriberi,  
Nitroso,  
Horrore,  
Vitiligine,  
Viscido,  
Muriatica,  
Pruritu,  
Anorexia,  
Syncope,  
Flexibilitate,  
Satietae,  
Pallore,  
Leucophleg.  
Atrophia,  
Austero.

I N M O R B I S

\* Ventriculi,

\* Famis,

Capitis,  
Lactationis.



357.

## PILULÆ.

℞ *Gumm. Guttae* ʒij.  
*Ammoniac. depur.*  
*Aloes opt.*  
*Cremor. Tart. ā* ʒvi.  
 M. F. Pilulæ.  
 Dentur summo mane ad al-  
 vum ducendam a 9j. ad ʒß.

I N

* Viscido,	Paralyfi,
* Melancholia	Abundantia,
* Sopore,	Cardialgia,
* Cacochymia	Struma,
* Cruditate,	Apoplexia,
Catarrho,	Tremore,
Dolore,	Cacochylia,
Pruritu,	Crassitudine,
Scirrho,	Pituita,
Cancro,	Obesitate,
Mensibus ob-	Satietate,
structis,	Hydrocephalo.
Hydrope,	

* Purgans,	Evacuans,
* Resolvens,	Derivans,
Acescens,	Gummosum.
Condiens,	

I N M O R B I S

* Ventris,	Capitis,
* Intestinor.	Cerebri,
Gravidarum,	Cutis.

358.

## PILULÆ.

℞ *Extract. Cathol. gr.* xij.  
 \* *Resine Jalapp. gr.* v.  
*Mercur. dulc. gr.* vj.  
*Ol. Anisi gtt.* j.  
 M. F. Pilulæ N. vij. pro dosi.  
 Capiat omnes matutino tem-  
 pore.

I N

* Leucophleg-	Hydrope,
matia,	Acido,
* Pituita,	Arthritide,
* Viscido,	Fœtore,
* Venerea lue	Ozæna,
* Cachexia,	Tremore,
* Crassitudine,	Cacochymia,
* Vermibus,	Dolore,
* Scabie,	Abundantia,
* Cruditate,	Vitilagine,
* Impetigine,	Acrimonia,
* Struma,	Insectis,
Motu lang.	Lupia,
Pruritu,	Ascaridibus,
Scirrho,	Gonorrhœa.
Cancro,	

* Purgans,	Derivans,
* Resolvens,	Antivener.
Mercuriale,	Anthelminti-
Evacuans,	cum.

I N M O R B I S

* Glandular.	Ventris,
* Intestinor.	Nasi,
* Cutis,	Pancreatis,



359.

DECOCTUM.

℞ *Herb. Malv.* M. j.  
*Aq. comm.* q. f.  
 Coque ad  $\frac{2}{3}$ vi. adde  
*Syrup. Violarum*  $\frac{2}{3}$ ß.  
 M. F. Apozema.

℞ *Flor. Chamamel.* M. j.  
*Aq. comm.*  
*Lact. dulc.* ā q. f.

Coque. Colaturam  $\frac{2}{3}$ viii. exh.  
 Bibat  $\frac{2}{3}$ ij. ter de die.

\* Emolliens, Lubricans,  
 \* Diluens, Obvolvans,  
 Lene, Insulsum,  
 Leniens, Aquosum.

IN

\* Dysuria, Muriatica,  
 \* Acrimonia, Nephritide,  
 Cantharidum Calculo,  
 abusu, Obstructione,  
 Mictu cruen- Hydropyreto,  
 to, Diabete.

IN MORBIS

\* Renum, Intestino-  
 \* Urinæ, rum.

360.

INFUSIO.

℞ *Agrimoniae*,  
 \* *Betonicae*,  
*Chamadryos*,  
*Trifol. aquat.*  
*Veronicae*,  
*Melisse* ā M. j.

M. F. Collectio.  
 Infundatur septima pars, &  
 bibatur calide in modum  
 Theæ.

\* Resolvens, Cephalicum,  
 \* Diaphoreticum, Aromaticum,  
 Aperiens.

IN

Viscido, Gravedine,  
 Podagra, Apoplexia,  
 Sopore, Febre,  
 Arthritide, Ephemera,  
 Catarrho, Catoche.

IN MORBIS

Capitis.



361.

## PILULÆ.

R̄ *Gumm. Ammoniacy*,  
 \* *Galbani* ā ʒij.  
*Myrrhæ* ʒj.  
 M. F. Pilulæ gr. iij.

R̄ *Masticis*,  
 \* *Styrac. Calam.* ā ʒij.  
*Olibani*,  
*Terebinth.* ā ʒj.  
 M. F. Pilulæ mediocres.

R̄ *Myrrhæ* ʒj.  
 \* *Masticis*,  
*Scammonii* ā ʒß.  
*Ol. Menthe* gutt. iij.  
*Sapon. Venet.* ʒij.  
 M. F. Pilulæ mediocres.

\* Eccoprotic. Obtundens,  
 \* Emmenago- Antispasmo-  
 gum, dicum,  
 \* Resolvens, Aromaticum,  
 \* Nervinum, Stomachicum  
 \* Condiens, Spleneticum,  
*Anodynum*, Expectorans,  
*Sarcoticum*, Balsamicum,  
 Antipuotic. Consolidans,  
 Abstergens, Gummosum,  
 Pectorale, Refinosum.

## I N

\* Viscido, Cacochymia,  
 \* Scirrho, Coagulatione,  
 \* Ulcere inter- Nitroso,  
 no, Diarrhœa,  
 \* Mensib. obst. Abscessu,  
 \* Hypochon- Melancholia,  
 driacis, Stranguria,  
 \* Catarrho, Anxietate,  
 \* Arthritide, Horrore,  
 \* Struma, Incubo,  
 \* Chlorosi, Fistula,  
 \* Podagra, Cachexia,  
 Dolore, Synovia,  
 Hydrope, Vomitu,  
 Acido, Asthmate,  
 Debilitate, Empyemate,  
 Acrimonia, Paralyfi,  
 Alvo adstricta Vulnere,  
 Puris morbis, Phthisi,  
 Abortiente, Convulsione,  
 Lienteria, Crassitudine.  
 Ischuria,

## I N M O R B I S

\* Nervorum, Pectoris,  
 \* Lienis, Glandularum,  
 \* Ventriculi, Pulmonum,  
 \* Uteri, Famis,  
 \* Urinæ, Respirationis,  
 \* Mesenterii, Sputi.



362.

PULVIS.

℞ *Sal. Absinthii*,  
 \* *Antimon. diaphor.* ā ʒij.  
*Mercur. dulc.* ʒj.  
*Elæosacch. Melissæ* ʒiij.  
 M.F. Pulveres N. xvi.  
 Sumatur unus ter de die.

\* Resolvens,      Aperiens,  
 \* Sialagogum,      Antivener.  
 Diaphoretic.      Corrigens,  
 Alcalinum,      Mercuriale.  
 Aromaticum,

I N

* Scabie,	Pruritu,
* Viscido,	Cachexia,
* Scirrho,	Glutinoso,
* Pustulis,	Venerea lue,
* Struma,	Exanthemate,
* Impetigine,	Cacochymia,
* Pituita,	Crassitudine,
Adiapneustia,	Vitiligine,
Grumo,	Dolore,
Hydrope,	Herpete,
Acido,	Coagulatione,
Cruditare,	Lichene.

I N M O R B I S

\* Glandularum,      \* Cutis.



363.

## LAVAMENTUM.

℞ *Terebinth. nativ.* ℥ij.\* *Vitell. Ovi* ℥j.

Subactis admisce

*Mellis comm.* ℥ij.*Spirit. Vini* ℥ss.*Aq. comm.* ℥viiij.

M. F. Lavamentum.

℞ *Balsami Arcaei,**Vitell. Ovi* ā ℥j.*Spirit. Vini* ℥viiij.

M. F. Lavamentum.

Tepefactum injiciatur, vel  
eo abluatur pars, vel cum  
plumaceolis applicetur.

* Digestivum,	Sarcoticum ;
* Consolidans,	Nervinum,
* Condiens ,	Abluens ,
* Antiseptic.	Balsamicum ,
Resolvens,	Movens,
Abstergens ,	Spirituosum.
Calefaciens,	

## I N

* Ulcere,	Empyemate,
* Abscessu,	Crassitudine,
* Eschara,	Putredine,
* Fistula,	Frigiditate,
* Sphacelo,	Consensu,
* Sordibus,	Synovia,
* Sinu ,	Phygethlo,
Gelu,	Laceratione,
Vitiligine,	Lachryma,
Sycosi,	Pernione ,
Contusione,	Punctura,
Hæmorrhoi-	Attritu ,
dibus,	Carcinomate,
Acrimonia,	Corruptione
Carbunculo,	chronica,
Tuberculo,	Fœtore ,
Ozæna,	Fonticulo.
Carie ,	

## I N M O R B I S

* Nervorum,	Cutis,
* Linguae,	Nasi,
* Ossium,	Puris,
Vaginae,	Oculorum,
Uteri,	Umbilici.
Ani,	



1364.

DECOCTUM.

℞ *Rasur. ligni Sancti,*  
 \* *Sassaf. ā ℥j.*  
*Rad. Zarzæ parill.*  
*China ā ℥iiij.*  
*Bardane ℥iiij.*  
*Cort. Tamarisci ℥j.*  
*Rad. Glycyrrhizæ ℥ß.*  
*Aq. comm. ℔vi.*  
 Infundatur & coquatur, co-  
 laturæ adde  
*Aq. Theriacal. ℥ij.*  
*Tinct. sal. Tart. ℥vi.*  
 M. F. Apozema.  
 Bibat ℥iiij. calide ter de die.

\* Sudorifer. Calefaciens,  
 \* Antipuotic. Alcalescens,  
 \* Pus movens, Antacidum,  
 \* Diaphoretic- Corrigens,  
 cum, Aperiens,  
 Diluens, Discutiens,  
 Resolvens, Præparans,  
 Abstergens, Derivans.

I N

\* Abscessu, Absorpt. def.  
 \* Ulcere, Lichene,  
 \* Acrimonia, Phlegmate,  
 \* Venerea lue, Lassitudine,  
 \* Horrore, Dolore,  
 \* Salivatione, Beriberi,  
 \* Fistula, Fœtore,  
 \* Suppuratio- Cacochymia,  
 ne, Ozæna,  
 Scabie, Exanthemate,  
 Maculis, Catarrho,  
 Pruritu, Cruditæte,  
 Vitiligine, Impetigine,  
 Paralyfi, Pustulis,  
 Acido, Muriatica,  
 Debilitate, Nitroso,  
 Crassitudine, Synocho,  
 Gelu, Hydropyreto,  
 Cachexia, Phricode,  
 Mercurii ab- Ephemera,  
 usu, Lympha,  
 Fluore albo, Continua.

I N M O R B I S

\* Puris, Cutis,  
 Salivæ, Narium.



365.

PULVIS  
EXTERNUS.

℞ *Terræ Catechu*,  
 \* *Sal. Prunellæ* ā ʒij.  
*Alumin. usti* ʒß.  
*Ol. lign. Rhodii* gtt. iij.

M. F. Pulvis dentifricius.

℞ *Ocul. Cancr.*  
 \* *Sal. Prunellæ*,  
*Terræ Catechu*,  
*Porcellanæ*,  
*Scandular.* ā ʒj.

*Ol. de Cedro* gtt. ij.

M. F. Pulvis dentifricius.

Fricentur eo dentes bis de  
 die, dein aqua frigida col-  
 luatur os.

\* Abstergens,    Incrassans,  
 \* Antiseptic.    Salinum,  
 \* Dentifrici-    Repellens,  
                   um,        Motum min.  
 Refrigerans,    Antiphlogisti-  
 Adstringens,        cum.

## I N

\* Stomacace,    Laxitate,  
 \* Putredine,    Colliquatione,  
 \* Fœtore,        Motu aucto,  
 Erysipelate,    Ulcere,  
 Viscido,        Ichore,  
 Corruptione,    Parulide,  
 Tenuitate,        Mucore,  
 Calore,        Ardore.

## I N M O R B I S

\* Gingivarum    Faucium,  
 \* Dentium,        Bilis.  
 Oris,



366.

PULVIS.

℞ *Sal. Polychresti* ʒß.  
\* *Crystall. Tartari* ʒv.  
*Tart. Vitriolat.* ʒß.  
M. F. Pulveres N. xx.

℞ *Sal. purg. Anglic.*  
\* *Cremor. Tartari,*  
*Sacchari albi* ā ʒj.  
*Ol. Cort. Citri* gtt. iiij.  
*Ocul. Cancr.* ʒj.  
M. F. Pulveres N. xij.  
Omni mane fumantur duo  
aut tres cum sero lactis.

\* Eccoprotic. Antiphlogisti-  
\* Refrigerans, cum,  
\* Resolvens, Salinum,  
\* Antiseptic. Saponaceum,  
\* Acidum, Acefcens,  
Abstergens, Aperiens.

I N

\* Putredine, Cholera,  
\* Lentore, Cacochylia,  
\* Exanthema- Grumo,  
te, Rubeola,  
\* Alvo adstr. Obesitate,  
\* Hypochon- Nausea,  
driacis, Acutis,  
\* Corruptione Pruritu,  
calida, Palpitatione,  
\* Motu aucto, Alkali,  
\* Fastidio, Cacochymia,  
\* Febre, Coagulatione,  
\* Melancholia Herpete,  
\* Siti, Calore,  
\* Soda, Arthritide,  
\* Anorexia, Dolore,  
Inflammat. Crassitudine,  
Erysipelate, Cruditate,  
Podagræ pro- Sudamine,  
phylaxi, Vomitu,  
Convulsione, Tertiana,  
Agrypnia, Carebaria,  
Pustulis, Ardore,  
Cachexia, Satietae,  
Jonthis, Ructu,  
Ictero, Lassitudine,  
Obstructione, Nidore.

I N M O R B I S

\* Ventriculi, Faciei,  
\* Capitis, Chyliferorum  
\* Bilis, Cerebri.



367.

## PILULÆ.

℞ *Sapon. Venet.* ʒß.  
*Opopanacis* ʒij.  
 M. F. Pilulæ vii. ex ʒj.

℞ *Sapon. Veneti*,  
 \* *Galbani* ā ʒj.  
*Masticis*,  
*Succini* ā ʒß.  
*Bals. Peruv.* q. s.  
 M. F. Pilulæ vii. ex ʒj.

℞ *Ase fœtida*,  
*Castorei*,  
*Galbani* ā ʒij.  
*Ol. Succini* ʒß.  
 M. F. Pilulæ gr. iv.  
 Capiat omni bihorio duas ex  
 hydrogalacte, vel sero la-  
 ctis.

\* Resolvens,  
 \* Nervinum,  
 \* Spleneticum  
 Calefaciens,  
 Abstergens,  
 Hepaticum,  
 Aperiens,  
 Balsamicum,  
 Condiens,  
 Movens,  
 Gummosum,  
 Saponaceum,  
 Resinosum.

## I N

\* Viscido,  
 \* Scirrho,  
 \* Arthritide,  
 \* Acrimonia,  
 \* Struma,  
 \* Podagra,  
 \* Colica pi-  
 ctōnum,  
 \* Parefi,  
 Hydrope,  
 Paralyfi,  
 Acido,  
 Ictero,  
 Consensu,  
 Crassitudine,  
 Obstructione,  
 Pituita,  
 Lupia,  
 Duritie,  
 Apoplexia,  
 Coagulatione,  
 Frigiditate,  
 Melancholia,  
 Grumo,  
 Leucophleg-  
 matia.

## I N M O R B I S

\* Glandula-  
 rum,  
 \* Nervorum,  
 \* Hepatis,  
 \* Lienis,  
 Pancreatis,  
 Chyliferorum  
 Portarum,  
 Mesenterii,  
 Bilis.



368.

LINIMENTUM.

℞ *Axung. Porcinæ* rec. ℥j.  
*Terebinth.* ℥iij.  
*Bals. Peruviani* ℥ß.  
*Cerussæ* ℥j.  
*Aluminis usti* ℥iij.  
*Flor. Sulphuris,*  
*Minii* ā ℥j.  
*Moschi* gr. j.  
 M. F. Linimentum.  
 Illiniatur parti.

\* Abstergens, Adstringens,  
 \* Cosmeticum Balsamicum,  
 \* Consolidans. Condiens.

IN  
 \* Herpete fa- Laxitate,  
 ciei, Cheilocace,  
 \* Sorditate, Fœtore,  
 Papulis, Pustulis.

IN MORBIS  
 \* Faciei, Oris,  
 \* Cutis, Labiorum.



369.

## LAVAMENTUM

℞ *Amygd. decortic.* N. iiij.\* *Sacchari albi* ℥j.*Aq. Rosarum* ℥ij.

M. F. Emulsio pro Lavamento.

℞ *Furfur. macr.* M. ij.*Sacchari* ℥ij.*Aq. Rosarum,**Sambuci* ā ℥ij.

M. F. Lavamentum.

Bis aut ter de die partes eo abluendæ.

* Abstergens,	Diluens,
* Cosmeticum	Lene,
Emolliens,	Humectans,
Abluens,	Farinosum,
Mucilaginosum,	Aquosum.

## I N

* Acrimonia,	Corrosione,
* Aspredine,	Exanthemate,
* Sorditate,	Laceratione,
* Maculis,	Attritu,
* Ephelidibus,	Ophthalmia,
Rhagadibus,	Sarcomate,
Papulis,	Hæmorrhagia
Excoriatione,	Fœtore,
Condylomate,	Morsu,
Fragilitate,	Nuditate,
Variolis,	Cicatrice,
Sternutatione,	Procidencia,
Trachomate,	Acribus appl.
Ustione,	Gonorrhœa.

## I N M O R B I S

* Vaginæ,	Uteri,
* Cutis,	Papillarum,
* Oculorum,	Lacrymar.
* Faciei,	Mammarum.



370.

HAUSTUS.

℞ *Fol. Senne* ℥ij.  
 \* *Mann. elect.* ℥ss.  
*Sem. Carui* ℥ss.  
*Aq. comm.* q. s.  
 Fiat Infusio, colaturæ adde  
*Syrup. Cich. cum Rheo* ℥ss.  
*Sal. Polychresti* ℥ij.  
 M. F. Haustus purgans.  
 Calefactum capiat unica vice  
 matutino tempore.  
 Minori autem datus & re-  
 petitus, alvum laxat.

\* Purgans,  
 \* Eccoprotic.  
 Cephalicum,  
 Resolvens,  
 Evacuans,  
 Derivans,  
 Polychre-  
 stum.

I N

\* Abundantia,  
 \* Dolore,  
 \* Cachexia,  
 \* Cardialgia,  
 \* Cacochymia  
 \* Cephalalgia,  
 \* Cardialgia,  
 \* Melancholia,  
 \* Cruditare,  
 Tremore,  
 Cancro,  
 Pruritu,  
 Convulsione,  
 Febre,  
 Mercurii ab-  
 usu,  
 Chorea,  
 Anxietate,  
 Acutis,  
 Acrimonia,  
 Alvo adstricta,  
 Exanthemate,  
 Fœtore,  
 Ructu,  
 Eructatione,  
 Maculis,  
 Ozæna,  
 Somnolentia,  
 Herpete,  
 Sopore,  
 Singultu,  
 Delirio,  
 Flatibus,  
 Cacochylia,  
 Nausea,  
 Putredine.

I N M O R B I S.

\* Capitis,  
 Curis,  
 Narium,  
 Glandularum,  
 Gravidarum.



371.

## PULVIS.

℞ *Flor. Sulphuris*,  
 \* *Sal. Prunella*,  
     *Tart. Vitriol.*  
     *Ocul. Cancr.*  
     *Sacchari alb. ā ʒj.*  
 M. F. Pulveres N. xv.  
 Omni mane & vesperi unus.

\* Refrigerans,    *Acescens*,  
 \* Resolvens,       *Salinum*,  
 Antiphlogisti-     *Aperiens.*  
     *cum*,

IN

\* *Scabie*,            *Motu aucto*,  
 \* *Pruritu*,          *Exanthemate*,  
 \* *Lentore*,          *Erysipelate*,  
 \* *Pustulis*,          *Rubedine*,  
 \* *Putredine*,        *Ardore*,  
     *Alcali*,            *Malignis.*  
     *Calore*,

IN MORBIS

\* *Cutis.*

372.

## LINIMENTUM.

℞ *Sulphur. crudi ʒij.*  
     *Sapon. Venet. ʒjss.*  
     *Nitri pp. ʒß.*  
     *Lithargyrii auri ʒij.*  
     *Mercurii dulcis ʒjss.*  
     *Ung. alb. Camphor. ʒj.*  
     *Ol. lign. Rhodii gutt. viij.*  
 M. F. Linimentum.

\* Corrodens        \* *Abstergens*,  
     *mite*,            \* *Mercuriale*,  
 \* Refrigerans,     *Saponaceum.*

IN

\* *Scabie*,            *Motu aucto*,  
 \* *Vermibus*,        *Pustulis*,  
 \* *Condyloma-*       *Sarcomate*,  
     *te*,                *Hæmorrhoi-*  
 \* *Impetigine*,       *dibus*,  
 \* *Infectis*,          *Tophis.*  
     *Calore*,

IN MORBIS

\* *Cutis*,            *Vaginæ*  
 Ani,

℞ *Terebinthina ʒj.*  
     *Ol. Nucum ʒij.*  
     *Minii ʒij.*  
     *Aluminis*,  
     *Vitrisli ā ʒj.*  
     *Æruginis ʒß.*  
     *Mercurii præc. albi ʒij.*  
     *Cera ʒß.*

M. F. Linimentum.  
 Illiniatur cuti.



373.

PULVIS

℞ *Sal. Polychresti*,  
\* *Sacchari albi* ā ʒß.  
*Ol. Macis*,  
*Mentha* ā gtt. iij.  
M. F. Pulveres N. xvi.  
Omni mane & vesperi ca-  
piat unum.

\* Resolvens, Salinum,  
\* Stomachi- Aromaticum,  
cum, Aperiens.

I N

\* Nausea, Vomitu,  
\* Dyspepsia, Anxietate,  
\* Anorexia, Macie,  
\* Fastidio, Eructatione,  
\* Flatibus, Phlegmate,  
\* Pseudorexia, Tympanitide,  
Apepsia, Ructu,  
Cardialgia, Carebaria,  
Cruditare,

I N M O R B I S

\* Ventriculi, Capitis,  
\* Famis, Gravidarum.

374.

MIXTURA.

℞ *Sal. Purg. Angl.* ʒjß.  
\* *Vol. oleos.* ʒj.  
*Ol. de Cedro* gtt. iij.  
*Sacchari albi* ʒij.  
*Vini albi* ʒiiij.  
M. F. Mixtura.  
Omni hora cochlear unum.

\* Resolvens, Aromaticum,  
\* Cardiacum, Spirituosum,  
Salinum, Aperiens.  
Volatile,

I N

\* Visciditate, Cachexia,  
\* Debilitate, Crassitudine,  
\* Vertigine, Cruditare,  
Incubo, Convulsione,  
Hysteria, Phlegmate,  
Cacochymia, Apoplexia.

I N M O R B I S

\* Uteri, \* Capitis.



375.

## M I X T U R A.

℞ *Spirit. Cochlear.* ℥℔.  
 \* *Sal. vol. oleos.* ℥ij.  
*Spirit. Rorismar.* ℥℔.  
*Oi. Melissæ* gutt. iij.  
*Sacchari* ℥j.  
*Vini* ℥iiij.

M. F. Mixtura.

Capiat omni hora cochlear  
 unum.

* Diaphoreti-	Resolvens,
cum,	Stimulans,
* Antiscorbu-	Spirituosum,
ticum,	Sudoriferum,
* Antispasmo-	Movens,
dicum,	Volatile,
* Cephalic-	Calefaciens,
um,	Aromaticum.

## I N

* Hysteria,	Maculis,
* Convulsione	Crassitudine,
* Scorbuto,	Abortientibus,
* Syncope,	Gravedine,
* Palpitatione,	Frigiditate,
* Epilepsia,	Carebaria,
* Horrore,	Detumescen-
Motu lang.	tia,
Incubo,	Nitroso,
Acrimonia,	Catarrho,
Sopore,	Pallore.

## I N M O R B I S

* Nervorum,	* Uteri,
* Capitis,	Encephali.



376.

PILULÆ.

℞ *Gumm. Galbani* ℥j.  
 \* *Pulv. Myrrhæ*,  
*Masticis* ā ℥ij.  
*Laud. Opiat.* ℥j.  
*Bals. Peruvian.* q. f.  
*Ol. Saffafr.*  
*de Cedro* ā gtt. vi.  
 M. F. Pilulæ mediocres.  
 Capiat duas omni vesperi.

I N

* Mobilitate,	Animi pathe-
* Dolore,	mate,
* Colica hyst.	Cachexia,
* Tremore,	Colliquatione
* Convulsione	Coxæ dolore,
* Hysterica,	Horrore,
* Consensu,	Tympanitide,
* Cardialgia,	Nephritide,
* Phthisi,	Ictero,
* Abortientib.	Ischuria,
* Anxietate,	Vomitu,
* Ructu,	Acrimonia,
* Flatibus,	Nausea,
* Obstructione,	Laxitate,
	Delirio,
Mensib. sup.	Chorea,
Rheumatismo	Catarrho,
Palpitatione,	Scirrho,
Debilitate,	Fluore albo,
Hypochondr.	Adiapneustia,
Agrypnia,	Tetano,
Melancholia,	Lumbagine,
Cephalalgia,	Ephemera,
Crassitudine,	Angustia,
Cruditate,	Eructatione,
Lochiis supp.	Cacochymia,
Febre,	Clausura,
Hectica,	Arthritide.

I N M O R B I S

*Stupefaciens,	Abstergens,	* Nervorum,	Hepatis,
* Anodynum,	Diaphoreticum,	* Intestinor.	Famis,
* Resolvens,		* Ventriculi,	Cystidis,
* Roborans,	Stomachicum	* Gravidarum	Lymphæ,
* Emmenag.	Balsamicum,	Capitis,	Renum,
* Hypnoticum	Hepaticum,	Uteri,	Lienis,
* Nervinum,	Condiens,	Ventris,	Abdominis.
* Antihysteri-	Gummosum,		
cum,	Aromaticum,		
* Antispasmo-	Resinosum,		
dicum,	Aperiens.		



377.

## PULVIS.

℞ *Sal. Ammoniaci*,  
 \* *Ocul. Cancr.* ā ʒj.  
*Cort. Peruv.* ʒij.  
*Sacchari albi* ʒjß.  
*Ol. Lign. Rhodii* gtt. ij.  
 M. F. Pulveres N. xvi.

℞ *Cort. Peruv.*  
 \* *Pulv. Glycyrrhizæ* ā ʒij.  
*Ol. Melissæ* gtt. iij.  
 M. F. Pulveres N. xvi.  
 Alternis horis sumat unum  
 tempore apyrexiae.

\* Febrifugum, Aromaticum.

I N

\* Intermitten-    Hydrope,  
                   te,            Debilitate,  
 \* Tertianæ,        Singultu,  
 \* Quartana,        Convulsione,  
 \* Quotidiana,      Palpitatione.  
 Chron. febre,



378.

LAVAMENTUM  
SEU  
FOTUS.

Rx Spirit. Vini ℥iij.  
\* Sal. Ammon. ʒj.  
Camphoræ ʒß.  
Ol. Terebinth. ʒß.  
M. F. Lavamentum.

Rx Sp. Sal. Ammon.  
\* Vitæ Math.  
Rorismarin. ā ʒß.  
Sal. vol. oleos. ʒj.  
Ol. Lavand. gtt. x.  
M. F. Lavamentum.

Rx Spirit. Rorismar.  
\* Lavandul. ā ʒß.  
Ol. Rorismarin.  
Melissæ ā gtt. v.  
M. F. Lavamentum.  
Illiniatur vel applicetur parti affectæ.

* Anodynum,	Corrigens,
* Resolvens,	Alcalinum,
* Calefaciens,	Acre,
* Nervinum,	Spirituosum,
Antacidum,	Balsamicum,
Alcalescens,	Volatile,
Movens,	Aromaticum,
Aperiens,	Antispasmod.
Excitans,	Antihysteric.
Stimulans,	Diaphoreticum.
Condiens,	

I N

* Dolore,	Tenuitate,
* Catarrho,	Nitroso,
* Acrimonia,	Hysteria,
* Paralyfi,	Angina,
* Torpore,	Cephalalgia,
* Colica pict.	Frigiditate,
* Parefi,	Arthritide,
Acido,	Aridura,
Mobilitate,	Vertigine,
Convulsione,	Repulsione,
Viscido,	Austero,
Laxitate,	Adiapneustia,
Syncope,	Malignis,
Consensu,	Tetano,
Corruptione	Terrore,
chronica,	Palpitatione,
Ictero,	Lympha.

I N M O R B I S

* Nervorum,	* Faucium,
* Capitis,	Hepatis.
* Faciei,	



379.

## UNGUENTUM.

℞ Ung. alb. Camphor. ℥j.  
 Flor. Sulphuris ℥ij.  
 Sal. Tartari ℥j.

M. F. Linimentum.

Illiniatur vel applicetur parti.

\* Antacidum, Auferens,  
 \* Corrigens, Obtundens,  
 Abstergens, Obvolvens,  
 Resolvens, Aperiens.  
 Alcalinum,

I N

\* Scabie, Sironibus,  
 \* Pruritu, Pustulis,  
 \* Herpete, Struma,  
 \* Impetigine, Lichene,  
 Acido, Phimosi,  
 Nitroso, Ephelide,  
 Maculis, Acrimonia.  
 Lupia,

I N M O R B I S

\* Cutis, Glandula-  
 Penis, rum.

380.

## INFUSIO.

℞ Herb. Anserinae M. j.  
 Pimpinelle M. β.  
 Rad. Tormentill. ℥β.  
 Aquæ ℥vjβ.

Fiat Infusio calida. De Colatura sumatur ℥j. omni trihorio.

A quibusdam admodum laudatur ad curationem febris intermittens, sed effectum non sum expertus.

\* Stypticum, Motum minuens,  
 \* Adstringens, Obstruens,  
 Refrigerans, Febrifugum.  
 Incrassans,  
 Coagulans,

I N

\* Tenuitate, Mensum profluvio,  
 \* Laxitate, Vomitu cruento,  
 \* Motu aucto, Quartana.  
 Intermittente,  
 Calore,



381.

FOTUS.

℞ *Fol. rec. Rutæ,*  
 \* *Scordii,*  
*Alliaria,*  
*Malvæ* ā M. ij.  
*Atque* ℔ iij.  
 Coquantur, colaturæ adde  
*Sapon. Venet.* ʒj.  
*Spirit. Vini.* ʒvi.  
 M. F. Fetus.  
 Hoc liquore calefacto fove-  
 atur.

\* Resolvens, Saponaceum,  
 \* Hepaticum, Spirituosum,  
 Discutiens, Diaphoretic.  
 Abstergens, Aperiens.

I N

\* Grumo, Viscido,  
 \* Pituita, Nitroso,  
 \* Hydrocele, Frigiditate,  
 Motu lang. Adiapneustia,  
 Vitiligine, Abscessu,  
 Abscessu, Angina,  
 Contusione, Tuberculo,  
 Gelu, Tumore,  
 Lue venerea, Eschara,  
 Ulcere, Sopore,  
 Hydrope, Impetigine,  
 Œdemate, Crassitudine,  
 Humiditate, Obstructione,  
 Catarrho, Emphysemate,  
 Acrimonia, Absorptionis  
 Ictero, defectu,  
 Coagulatione, Phlegmate.

I N M O R B I S

\* Hepatis, Omenti,  
 \* Faucium, Bilis,  
 Uteri, Scroti,  
 Testium, Tonsillarum.  
 Capitis,



382.

## LAVAMENTUM.

℞ *Mell. Rosar.* ℥j.  
 \* *Aloes* gr. x.  
*Sal. Ammon.* gr. iiij.  
*Aq. Fœnicul.* ℥vi.  
 M. F. Lavamentum.  
 Ulcus vel fistula eo abluatur  
 bis de die, aut cum plu-  
 maceolis applicetur.

\* Resolvens, Discutiens,  
 \* Abstergens, Movens,  
 \* Antiseptic. Saponaceum,  
 Calefaciens, Abluens.

I N

\* Viscido, Frigiditate,  
 \* Ulcere, Cacochymia,  
 \* Abscessu, Ichore,  
 \* Crassitudine Putredine,  
 \* Lacrymali Cruditate,  
 fistula, Ophthalmia,  
 \* Fistula, Phlegmate,  
 \* Sinu, Pituita,  
 \* Sorditate, Absorptionis  
 Motu lang. defectu.

Venerea lue,

I N M O R B I S

Scroti, Oculorum.

383.

## CONSERVA.

℞ *Conf. Rosar. Rubr.*  
 \* *Flor. Malv.* ā ℥β.  
*Ocul. Cancr.* ℥jβ.  
*Terebinth.* ℥v.  
*Vitell. ovi* N. j.  
*Mercur. dulc.* ℥jβ.  
 M. F. Conserva.

\* Sialagogum, \* Mercuriale,  
 \* Antivene- Balsamicum.  
 reum,

I N

\* Lue venerea, \* Gonorrhœa.

℞ *Conf. Malvæ* ℥ij.  
 \* *Ol. Sassafr.* gtt. vi.  
*Mercur. dulc.* ℥jβ.

M. F. Conserva.

Assumat ter quaterve de die  
 ℥j, donec copiose satis  
 fluat saliva, dein tantum  
 minuenda dosis, ut modi-  
 ca maneat salivatio.



384.

LINIMENTUM.

℞ *Pulp. Pomi tosti vel coct.* ℥j.

\* *Axung. Porcinæ* ℥ss.

*Succ. Limon.* ℥ij.

*Cerussæ* ℥jss.

*Ol. lign. Rhodii* gtt. iiij.

M. F. Linimentum.

℞ *Ol. Amygd. dulc.*

\* *Liquor. Saturn. a* ℥ij.

*Succ. Citri* ℥j.

*Sulphuris* ℥jss.

*Moschi* gr. j.

M. F. Linimentum.

℞ *Liquor. Saturn.* ℥j.

\* *Sacchari Saturn.* ℥ss.

*Ol. Tritici* ℥jss.

M. F. Linimentum.

Illiniatur parti.

\* Antiseptic.

\* Cosmeticum

\* Acescens,

\* Adstringens,

Antiphlogisticum,

Refrigerans,

Emolliens,

Abstergens,

Acidum,

Lene,

Leniens,

Obvolvans.

I N

\* Aspredine,

\* Maculis,

\* Sordibus,

\* Rubedine,

\* Rubeola,

\* Jonthis,

\* Ephelide,

Excoriatione,

Sudamine,

Erysipellate,

Trachomate,

Corruptione

calida,

Calore,

Augmento,

Pustulis,

Putredine,

Sternutatione,

Alcali,

Corrosione,

Motu aucto,

Attritu,

Fragilitate,

Fœtore,

Ophthalmia,

Hysteroman.

Hydatidibus,

Colliquatione

Crithe,

Ardore.

I N M O R B I S

\* Faciei,

\* Cutis,

\* Narium,

Oculorum,

Lacrymar.

Bilis.



385.  
CATAPLASMA.

℞ *Brassic. cum Aq. coct. ℥bj.*  
*Mellis ℥iij.*  
M. F. Cataplasma.

\* Anodynum, Gummosum,  
\* Emolliens, Molle,  
\* Maturans, Acefcens,  
Laxans, Digestivum.  
Humidans,

℞ *Acetos. rec. M. iij.*  
Coque cum aq. comm. in  
formam cataplasmatidis, adde  
*Gumm. Galbani,*  
*Vitell. ovi ā ℥ss.*  
*Butyri insulsi ℥j.*  
*Farine Lini q. f.*  
M. F. Cataplasma.

I N  
\* Dolore, Fragilitate,  
\* Abscessu, Contusione,  
\* Phygethlo, Tuberculo,  
\* Termintho, Puris morbis,  
\* Epinuctide, Omphalocele,  
\* Carbunculo, Inflammatio-  
\* Furunculo, ne,  
\* Bubone, Hernia,  
Rigiditate, Ulcere,  
Elasticitate, Parotide,  
Siccitate, Otalgia,  
Combustione, Adductione,  
Hæmorrhoi- Phymate,  
dibus, Callo,  
Contractilita- Coxæ dolore,  
te, Laceratione,  
Excoriatione, Obstructione.

℞ *Fol. Hyoscyami M. iij.*  
*Mellis ℥ss.*  
*Ol. Lilior. albor. ℥iij.*  
*Aq. comm. q. f.*  
Coque in Cataplasma, adde  
*Farine Lini q. f.*  
M. F. Cataplasma.  
Calefactum applica.

I N M O R B I S  
\* Cutis, Ani,  
Aurium, Gingivarum,  
Oris,



389.

F O T U S.

R<sup>x</sup> *Rad. Bryoniae albæ* ℥ij.  
 \* *Aristol. rot.* ℥j.  
*Fol. Rutaec.*  
*Sabinae* ā M. j.  
*Flor. Tanaceti*,  
*Chamemeli*,  
*Matricariae* ā ℥j.  
*Cepar. rec.* ℥vi.  
*Aq. comm.* q. s.  
 Ebulliant vase clauso, colaturæ adde  
*Spir. vini Theriacal.* ℥ij.  
*Sal. Ammoniaci* ℥j.  
 M. F. Fetus.  
 Calefacto hoc liquore foveatur pars,

\* Resolvens, Acre,  
 \* Calefaciens, Movens,  
 Anodynum, Aperiens,  
 Abstergens, Diaphoreticum.  
 Stimulans,

I N

\* Contusione, Pituita,  
 \* Viscido, Pernione,  
 \* Œdemate, Phlegmate,  
 \* Ancylofi, Grumo,  
 \* Angina, Vitilagine,  
 \* Struma, Hydrope,  
 \* Obstructione, Paralyfi,  
 ne, Frigore,  
 \* Duritie, Acrimonia,  
 \* Lupia, Coagulatione  
 \* Bronchocele Dolore,  
 Gelu, Crassitudine,  
 Induratione, Luxatione,  
 Tenacitate, Impetigine.

I N M O R B I S

\* Glandular. Faucium,  
 \* Articulorum Omenti,  
 Ligamentorum, Tonfillarum,  
 Pancreatis,



387.

## CATAPLASMA.

℞ *Eadem Ingredientia* 386.  
Præpara in Cataplasma; sub  
finem adde

*Far. Lini* q. s.

*Gumm. Galb. soluti* ℥j.

*Ol. Chamemel.* ℥jss.

M. F. Cataplasma.

Calefactum applica.

I N

* Contusione,	Dolore,
* Oedemate,	Paralyfi,
* Struma,	Grumo,
* Ancylofi,	Lupia,
* Durtie,	Pernione,
* Obstructione	Catarrho,
* Angina,	Coagulatione,
* Pituita,	Luxatione,
Gelu,	Frigiditate,
Vitiligine,	Phlegmate,
Viscido,	Lumbagine,
Hydrope,	Coxæ dolore,
Crassitudine,	

I N M O R B I S

* Resolvens,	Movens,	* Ligamentor.	Cutis,
* Calefaciens,	Acre,	* Faucium,	Uteri,
Anodynum,	Gummosum,	* Articulorum	Omenti,
Abstergens,	Diaphoretic-	* Glandular.	Pancreatis.
Stimulans,	cum.	* Mammar.	

388.

## HAUSTUS.

℞ *Rad. Jalapæ* ℥j.

*Sacchari puri* ℥ij.

*Aq. Fœnicul.* ℥iiij.

Fiat Emulsio aquam sensim  
affundendo, colaturæ adde

*Syrup. Cich. cum Rheo* ℥ss.

M. F. Haustus.

Calefactus unica vice matu-  
tino tempore assumatur.

* Purgans,	Derivans,
* Resolvens,	Hydragogum.
Evacuans,	

I N

* Hydrope,	Cachexia,
* Angina,	Apoplexia,
* Hydroceph.	Crassitudine,
* Ascitide,	Cardialgia,
* Leucophleg-	Cacochymia,
matia,	Cruditare,
Contusione,	Hydrophobia,
Ozana,	Abundantia.

I N M O R B I S

* Ventris,	Nasi.
Capitis,	389. PUL.



389.

\* Purgans, Derivans,  
 Frigefaciens, Evacuans.

## PULVIS.

℞ *Agarici* ʒj.  
*Sal. Polycresti* ʒj.  
*Ol. Fœniculi* gtt. iij.  
 M. Pro dosibus duabus.

IN

\* Hydrope, Abundantia,  
 Contusione, Motu aucto.  
 Lentore,

390.

\* Resolvens, Frigefaciens,  
 \* Abstergens, Antisepticum,  
 \* Dentifricum, Salinum,  
 Acescens.

PULVIS  
EXTERNUS.

℞ *Sal. Prunell.* ʒj.  
 F. Pulvis.

IN

\* Corruptione calida, \* Stomacace,  
 \* Crassitudine Viscido,  
 \* Putredine, Tuberculo,  
 \* Fœtore, Siccitate,  
 Tumore.

℞ *Sal. Prunellæ*,  
 \* *Terræ Catechu* ā ʒj.  
 M. F. Pulvis.

IN MORBIS

℞ *Cremoris Tartari*,  
 \* *Myrrhæ*,  
*Terræ Catechu* ā ʒß.

\* Gingivarum \* Uvulæ,  
 \* Oris, Tonsillarum,  
 \* Dentium, Faucium.

M. F. Pulvis.

His sæpe de die dentes fricandi, dein aqua pura os eluendum, vel faucibus inspergendi.



391.

\* Abstergens, Corrigens,  
\* Antacidum, Diluens.

## LAVAMENTUM.

I N

℞ *Sal. Cinerum Clavell.* ℥ij.  
*Aq. comm.* ℔iiij.

Liquefcat, igne leni ebulliat in vase æneo, extingue in filtrato liquore

*Calcis vivæ* ℥iiij.

Qua extincta adde

*Plumbi usti,*

*Lithargyrii auri* ā ℥j.

M. Bulliant omnia simul.

\* Acido, Pruritu,  
\* Herpete, Canitie,  
\* Sironibus, Pustulis,  
\* Tinea, Laxitate.

I N M O R B I S

\* Pylorum.

℞ *Ciner. lign. virid. comb.* ℔ss.

*Furfur. macri* M. ij.

*Aq. Rosarum,*

*Flor. Tiliæ* ā ℔ss.

M. F. Lavamentum.

Abluatur eo bis de die pars affecta.



392.

CATAPLASMA.

℞ *Herb. Atriplic. rec.*

\* *Acetos. rec.*

*Malvæ* ā M. ij.

*Rad. Althææ* ʒj.

*Aq. comm.* q. f.

Coque in Cataplasma, adde

*Ung. Althææ comp.*

*Ol. Lilior. albor.* ā ʒß.

*Farin. Lini* q. f.

M. F. Cataplasma.

Calide applica bis de die.

I N

* Angina,	Xerophthal-
* Eschara,	mia,
* Dolore,	Anchilope,
* Abicessu,	Omphaloccele,
* Inflammat.	Hernia,
* Phygethlo,	Fractura,
* Termintho,	Sphacelo,
* Furunculo,	Concretione,
* Carbunculo,	Fragilitate,
* Tuberculo,	Attritu,
* Phlegmone,	Ophthalmia,
* Pleuritide,	Phymate,
* Rheumatif-	Contractilit.
mo,	Ulcere,
Rigiditate,	Adduptione,
Siccitate,	Luxatione,
Combustione,	Parotide,
Motu accel.	Ichore,
Contusione,	Corruptione,
Erysipelate,	Alcali,
Lentore,	Callo,
Calore,	Trachomate,
Excoriatione,	Ancylofi,
Putredine,	Coxæ dolore.
Obstructione,	

I N M O R B I S

* Antiphlogi-	Acidum,
sticum,	Glutinosum,
* Mucilagino-	Molle,
sum,	Lene,
* Laxans,	Leniens,
* Anodynum,	Obvolvans,
* Acefcens,	Olera,
Pingue,	Pus movens,
Humidans,	Oleosum,
Emolliens,	Motum min.
Maturans,	Incrassans.

* Cutis,	Pectoris,
Aurium,	Bilis,
Oculorum,	Tonsillarum,
Articulorum,	Testium,
Faucium,	Penis,
Gingivarum,	Intestinatorum,
Ligamento-	Mesenterii,
rum,	



393.

## CATAPLASMA.

℞ *Fol. Malvæ.**Acetose* ā M. j.*Ficum Pinguum* N. vi.*Uvarum Pessarum* ℥j.*Aq. comm.* q. s.

Ebulliant, pistentur, adde

*Fermenti acris* ℥jss.*Axung. Porcin. insuls.* q. s.

M. F. Cataplasma.

Calefactum applica.

* Laxans,	Antiphlogisti-
* Maturans,	cum,
* Resolvens,	Acidum,
* Acefcens,	Pingue,
* Digestivum,	Emolliens,

I N

* Abscessu,	Eschara,
* Furunculo,	Callo,
* Phygethlo,	Concretione,
* Carbunculo,	Contractilit.
* Termintho,	Suppuratione,
* Tuberculo,	Sphacelo,
* Parotide,	Ancylofi,
* Angina,	Lentore,
* Bubone,	Pleuritide,
Inflammat.	Adductione,
Contusione,	Corruptione,
Alcali,	Putredine.

I N M O R B I S

* Cutis,	Puris,
* Faucium,	Tonsillarum,
Articulorum,	Pharyngis.
Ossium,	



394.

U N G U E N T U M.

℞ *Mell. comm.* ℥ij.

*Succ. Apii* ℥iij.

Coquantur ad syrupi crassioris consistentiam, adde

*Farinæ Hordei* q. s.

M. F. Unguentum.

Cum plumaceolis applicetur.

\* Abstergens,

\* Resolvens,

\* Antisepticum,

\* Digestivum,

Mundicativ.

Maturans,

Aperiens,

I N

\* Ulcere,

\* Eschara,

\* Contusione,

\* Furunculo,

\* Carbunculo,

\* Parotide,

\* Fistula,

\* Phygethlo,

\* Sordibus,

\* Bubone,

Abcessu,

Vulnere,

Vitiligine,

Combustione,

Otalgia,

Ægilope,

Lachrymali

fistula,

Grumo,

Crassitudine,

Ichore,

Sphacelo,

Tuberculo,

Empneuma-

tosi,

Coagulatione,

Hæmorrhoi-

dibus,

Inflammat.

Rhyade,

Crithe,

Putredine.

I N M O R B I S

\* Glandula-

rum,

\* Cutis,

Uteri,

Vaginæ.

Auris,

Ani,

Oculorum,

Linguae,

Puris.



395.

## UNGUENTUM.

℞ *Lithargyrii Argenti* ℥vi.  
*Succ. Plantag.* ℥iij.  
*Ol. Rosarum* ℥ij.  
*Aceti* ℥j.

Terantur in mortario plumbeo.

M. F. Linimentum.

℞ *Burse pastoris* ℥β.  
*Antimonii* ℥vi.  
*Rad. Dracunculi,*  
*Ol. Lentiscini,*  
*Myrtini* ā ℥β.  
*Cera* ℥ij.

M. F. Linimentum.

℞ *Aluminis,*  
*Malicorii* ā ℥β.  
*Chalcitid. ustæ* ℥iij.  
*Calcis vivæ* ℥ij.  
*Ol. Myrtin.* ℥ij.  
*Cera* q. s.

M. F. Linimentum.

Cum plumaceolis vel linteis applicetur.

\*Refrigerans, Cicatrifans,  
 \*Adstringens, Absorbens,  
 \*Antiseptic. Consolidans,  
 \*Incrassans, Indurans,  
 Antiphlogisticum, Callum generans.

IN

\*Excoriatione Calore,  
 \*Rubedine, Fractura,  
 \*Cancro, Fragilitate,  
 \*Putredine, Tuberculo,  
 \*Rossania, Motu aucto,  
 \*Tenuitate, Corrosione,  
 \*Verruca, Ulcere,  
 \*Pruritu, Humiditate,  
 \*Ichore, Empneumat.  
 \*Fistula, Alkali,  
 \*Colliquatione, Laxitate,  
 Maculis, Ruptione,  
 Vulnere, Hernia,  
 Erysipelate, Hydatidibus,  
 Ardore.

IN MORBIS

\*Glandular. Uteri,  
 \*Cutis, Bilis.



396.

E P I T H E M A.

℞ *Panis Siliginei*,  
*Lactis* ā q. v.  
 Contritis adde  
*Terre Cimolise pulv.* q. f.  
 M. F. Epithema.

℞ *Plantag.*  
*Rosar. rubrar.*  
*Solani*,  
*Caudæ Equinæ* ā M. j.  
 Fiat concoctio in aqua, adde  
*Farin. Hordei*,  
*Lentium* ā ℥iiij.  
*Vini rubri* ℥iiij.  
 M. F. Epithema.  
 Tepide vel frigide cum lin-  
 teo applicetur.

* Stypticum,	Indurans,
* Adstringens,	Obstruens,
* Antiseptic.	Absorbens,
* Incrassans,	Discutiens,
Antiphlogist.	Callum gener.
Refrigerans,	Cicatrizans,
Anodynum,	Consolidans,
Epuloticum,	Repellens.

I N

* Erysipelate,	Vomitu cr.
Hydatidibus,	Hydatidibus,
* Cancro,	Vulnere,
* Putredine,	Epiphora,
* Tenuitate,	Hydrocele,
* Ichore,	Humiditate,
* Colliquat.	Pterygio,
* Empneuma-	Staphylomate
tos,	Sordibus,
* Pruritu,	Evacuatione,
Bothore,	Excoriatione,
Ulcere,	Calore,
Pustulis,	Angina,
Elongatione,	Hæmorrhagia
Ruptione,	Acutis,
Maculis,	Laxitate,
Phlyctæna,	Dolore,
Otalgia,	Malignis,
Alcali,	Ophthalmia,
Motu aucto,	Amplitudine.

I N M O R B I S

* Oculorum,	Glandularum,
* Narium,	Uteri,
* Cutis,	Aurium,
* Vaginæ,	Bilis,
* Tonsillarum	Scroti.
* Faucium,	



397.

F O T U S  
E T  
L A V A M E N T U M.

℞ *Succ. Plantag.*  
*Solan. ā* ℥vi.  
*Acet. Rosar.* ℥ij.  
 M. F. Fetus seu Lavament.

℞ *Cortic. Tiliæ* M. ij.  
 \* *Aq. Rosar.* ℥viii.  
 Conquassa donec aqua crassitudinem acquirat. Applicetur vel inserviat lavamento,

* Anodynum,	Laxans,
* Antiphlog.	Motum min.
* Refrigerans,	Humectans,
* Antiseptic.	Abluens,
Aquosum,	Diluens.

I N

* Erysipelate,	Sternutation.
* Pruritu,	Motu aucto,
* Rubedine,	Sarcomate,
* Cancro,	Gonorrhœa,
* Dolore,	Colliquatione
* Putredine,	Staphylomate,
* Acrimonia,	Fragilitate,
* Calore,	Maculis,
* Jonthis,	Alcali,
* Ophthalmia	Sordibus,
* Xerophthalmia,	Corrosione,
	Otalgia,
* Exanthemate,	Hæmorrhagia
	Ulcere,
* Rubeola,	Phlyctæna,
Papulis,	Paraphimosi,
Excoriatione,	Hysteromania
Siccitate,	Ardore,
Contractilit.	Hydatidibus,

I N M O R B I S

* Oculorum,	Aurium,
* Vaginæ,	Glandularum,
* Cutis,	Bilis,
* Narium,	Muci,
* Penis,	Lachrymar.



398.

## UNGUENTUM.

℞ *Mercur. dulc.* ʒj.  
*Sulphuris* ʒiij.  
*Fellis Porci*,  
*Succi Hederae* ā ʒß.  
*Cerussæ*,  
*Cerae albæ* ā ʒij.  
*Axungia veteris* ʒj.  
 M. F. Unguentum.

℞ *Lithargyrii auri* ʒj.  
*Cerussæ* ʒij.  
*Axung. Porci* ʒj.  
*Argenti vivi* ʒij.  
*Terebinthinae* ʒß.  
 M. F. Unguentum.

Affricetur cuti, aut cum lin-  
 teo vel plumaceolis appli-  
 cetur.

\* Abstergens, \* Mercuriale,  
 \* Corrodens, Biliosum.

## I N

\* Scabie, Rubedine,  
 \* Herpete, Elephantia,  
 \* Vermibus, Maculis,  
 \* Vitilagine, Papulis,  
 \* Condyloma- Jonthis,  
                   te, Carcinomate,  
 \* Lepra, Bubone,  
 \* Impetigine, Insectis.  
 Cancro,

## I N M O R B I S

\* Cutis, \* Nasi.

399.

## LAVAMENTUM.

℞ *Sulphuris vivi* ʒj.  
*Myrrhæ*,  
*Thuris* ā ʒij.  
*Camphoræ* ʒj.

Pulverisata misceantur

*Aq. Rosarum* ℥j.

Miscela ponatur in ampulla  
 vitrea sæpe agitanda. Hoc  
 liquore bis de die pars ab-  
 luenda.

\* Abstergens, Resinosum,  
 \* Antiseptic. Condiens,  
 Abluens, Aromaticum.

## I N

\* Rubedine, Pustulis,  
 \* Impetigine, Malignis,  
 \* Scabie, Colliquatione  
 \* Putredine, Empneumat.  
 Lentigine, Ephelide,  
 Vitilagine, Maculis,  
 Lepra, Lichene.

## I N M O R B I S

\* Cutis,



400.

## UNGUENTUM.

℞ *Plumbi usti*,  
*Minii* ā  $\mathfrak{z}$ ij.  
*Præcipit. albi*  $\mathfrak{z}$ xij.  
*Litharg. Auri*  $\mathfrak{z}$ iiij.  
*Antimonii*,  
*Camphoræ* ā  $\mathfrak{z}$ iiij.  
*Ung. alb. Camph.*  $\mathfrak{z}$ xvi.

\* Abstergens, Refrigerans,  
 \* Adstringens, Mercuriale.

IN

\* Scabie, Laxitate,  
 \* Impetigine, Motu aucto.  
 \* Vitiligine,

IN MORBIS

\* Cutis.

℞ *Picis navalis*  $\mathfrak{z}$ j.  
*Butyri*,  
*Axungie Porci* ā  $\mathfrak{z}$ ℞.  
*Mellis*,  
*Terebinth.* ā  $\mathfrak{z}$ ij℞.  
*Aceti vini*  $\mathfrak{z}$ j℞.  
*Salis Marini*,  
*Vitriol. Roman.*  
*Tartari*,  
*Carthami* ā  $\mathfrak{z}$ j.  
*Æris usti*,  
*Sulphuris* ā  $\mathfrak{z}$ ij.  
*Fuligin. Camini*  $\mathfrak{z}$ iiij.

M. F. Unguentum.

Affricetur vel applicetur parti.



401.

## UNGUENTUM.

℞ Aloës,  
 Aceti fortis,  
 Sulphuris ā ʒiij.  
 Axungia ʒj.  
 Arg. vivi saliv. extinct. ʒss.

M. F. Unguentum.

Affricetur vel applicetur par-  
 ti affectæ.

\* Corrodens Acre,  
 lene, Acidum,  
 \* Abstergens, Acefcens.  
 Mercuriale,

IN  
 \* Vitilagine, Vermibus,  
 \* Impetigine, Insectis,  
 \* Scabie, Corruptione  
 Putredine, calida.

IN MORBIS  
 \* Cutis.



402.

LAVAMENTUM  
SEU  
FOTUS.

℞ *Aceti Lithargyrii* ℥ij.  
\* *Vini Gallici* ,  
*Aq. Flor. Sambuci* ā ℥xij.  
M. F. Fetus.

℞ *Vini rubri* ℥ij.  
*Rosar. rubr.* M. ℞.  
*Mell. Rosar.* ℥℞.  
*Alumin. roch.* ℥iij.  
*Croci* ℥j.

Bulliant ad solutionem aluminis. Hoc liquore partes foveri vel ablui possunt.

\* Adstringens, Condiens,  
\* Cicatrizans, Antiphlogisticum,  
\* Antiseptic.  
\* Incrassans, Consolidans,  
Refrigerans, Motum min.  
Repellens, Acefcens.

I N  
\* Corrosione, Maculis,  
\* Pruritu, Calore,  
\* Rubedine, Ulcere,  
\* Cancro, Ichore,  
\* Putredine, Motu aucto,  
\* Tenuitate, Alkali,  
\* Ozæna, Laxitate,  
\* Colliquatione, Hydatidibus,  
Fractura,  
\* Sarcomate, Acribus applicatis,  
Scabie, Amplitudine,  
Erysipellate, Ardore,  
Trachomate, Coagulatione,  
Vulnere, Empneumatosi.  
Varice,  
Sphacelo,

I N M O R B I S  
\* Nasi, Bilis,  
\* Vaginæ, Lachrymarum.  
Uteri,



403.

U N G U E N T U M.

Rx Ol. Amygd. dulc.

\* Rosarum,

Ceræ albæ ā ʒj.

Liquefactum adde

Mucil. sem. Cydonior. ʒß.

M. F. Linimentum.

Rx Empl. Diachyl. simpl. ʒij.

\* Ung. Populei,

Ol. Althææ ā ʒiij.

Mucil. sem. Cydonior. ʒiiij.

Vitell. Ovor. N. ij.

M. F. Linimentum.

Aliquid de eo applicetur cum  
plumaceolis.

\* Emolliens, Antiphlogi-  
\* Laxans, sticum,  
\* Anodynum, Mucilagino-  
\* Cicatrizans, sum,  
\* Obvolvans, Lene,  
Consolidans, Leniens,  
Pingue, Oleosum.  
Molle,

I N

\* Rigiditate, Hernia,  
\* Dolore, Calore,  
\* Aspretudine, Callo,  
\* Excoriatio- Variolis,  
ne, Ozæna,  
\* Tenesmo, Motu aucto,  
\* Contractili- Angustia,  
tate, Obstructione,  
\* Attritu, Phimosi,  
\* Nuditate, Sternutatione,  
\* Acrimonia, Siccitate,  
\* Fragilitate, Herpete,  
\* Corrosione, Tenacitate,  
\* Trachomate Ephelide,  
\* Xerophthal- Fistula,  
mia, Maculis,  
\* Ophthalmia Adductione,  
\* Fissura, Anchilope,  
\* Procidencia, Lentore,  
Erysipelate, Ruptione,  
Combustione, Otalgia,  
Pruritu, Omphalocèle,  
Vulnere, Inflammatio-  
Ulcere, ne,  
Ardore, Paraphimosi.

I N M O R B I S

\* Cutis, Oculorum,  
\* Nasi, Pectoris,  
\* Vaginæ, Aurium,  
\* Papillarum, Bilis,  
\* Penis, Pinguedinis,  
Uteri, Labiorum.



404.

## EMPLASTRUM.

℞ *Cantharid.* N. vi.\* *Fermenti acris* ℥ss.*Aceti* q. s.Misceantur in mortario &  
fiant emplastra exigua.℞ *Emplastr. Diapalm.* ℥ss.\* *Cantharid. pulv.* N. vi.

M. F. Emplastrum.

℞ *Terebinthine*,\* *Cera flava* ā ℥ss.

Liquefactis insperge

*Cantharid. pulv.* N. x.

M. F. Emplastrum.

℞ *Ung. Althææ* ℥ss.\* *Myrrhæ*,*Masticis* ā ℥ss.*Pulv. Canthar.* N. viii.

M. F. Unguentum.

Hoc sine dolore vesiculas  
excitat si applicetur.\* Corrodens,  
\* Vesicatorium  
Movens,  
Derivans,Acre,  
Attahens,  
Stimulans.

I N

* Acrimonia,	Apoplexia,
* Sopor,	Podagra,
* Catarrho,	Acutis,
* Ustione ex	Paralyfi,
pulvere py-	Phrenitide,
rio,	Hydrothorace
Vitilagine,	Contagio,
Debilitate,	Tarantismo,
Convulsione,	Somnolentia,
Viscido,	Veneno,
Hydrope,	Hydroceph.
Angina,	Detumescent.
Odontalgia,	Pituita,
Cardialgia,	Hydrophobia,
Cephalalgia,	Lympha,
Otalgia,	Malignis,
Epidemicis,	Ophthalmia,
Anxietate,	Repulsione.

I N M O R B I S

Oris,	Dentium,
Auris,	Capitis,
Faucium,	Cerebri.



405.

U N G U E N T U M.

℞ Butyr. rec. insuls. ℥ij.  
 \* Ol. Litior. albor.  
     Amygd. dulc. ā ℥℔.  
     Axung. Porc. rec. lota ℥j.  
     Farinæ Hordei ℥℔.  
     Mucil. sem. Cydonior. ℥j.  
     Cera alba q. s.  
 M. F. Linimentum.  
 Affricetur cuti.

* Laxans,	Lene,
* Anodynum,	Cicatrizans,
* Obvolvans,	Consolidans,
Mucilagino-	Lubricans,
sum,	Incrassans,
Pingue,	Molle,
Glutinosum,	Leniens,
Refrigerans,	Emplasticum,
Emolliens,	Pus movens.
Oleosum,	

I N

* Rigiditate,	Fistula,
* Dolore,	Luxatione,
* Combustio-	Ruptione,
ne,	Xerophthal-
* Excoriatio-	mia,
ne,	Inflammat.
* Contusione,	Angustia,
* Elchara,	Motu aucto,
* Acrimonia,	Tuberculo,
* Aspredine,	Concretione,
* Variolis,	Herpete,
* Attritu,	Ozæna,
* Tenefmo,	Anchilope,
* Carbunculo,	Callo,
* Laceratione,	Otalgia,
* Procidentia,	Contractilitate,
Erysipelate,	te,
Pruritu,	Phymate,
Calore,	Sternutatione,
Sphacelo,	Siccitate,
Vulnere,	Tenuitate,
Ulcere,	Trachomate,
Pleuritide,	Adductione,
Termintho,	Alcali.

I N M O R B I S

* Vaginæ,	Auris,
* Nasi,	Articulorum,
* Oculorum,	Bilis,
* Cutis,	Pinguedinis.
Uteri,	



406.

## F O M E N T U M.

℞ *Fol. rec. Malvæ* M. ij.  
 \* *Rutæ* M. iiij.  
*Alliariæ* M. j.  
*Farin. Lini* ℥iiij.  
*Aq. comm.* q. f.  
 Coque; colaturæ ℥iiij. adde  
*Ol. Albæ* ℥j.  
 M. F. Fetus.  
 Liquore spongia, linteo, vel  
 vesica recepto foveatur  
 pars, vel ejus recipiatur  
 vapor.

I N

\* Rigiditate, Pleuritide,  
 \* Dolore, Nuditate,  
 \* Rheumatismo, Lumbagine,  
 \* Combustione, Sphacelo,  
 \* Eschara, Fragilitate,  
 \* Contusione, Adductione,  
 \* Hernia, Luxatione,  
 \* Angina, Vulnere,  
 \* Procidencia, Termintho,  
 \* Carbunculo, Attritu,  
 Siccitate, Angustia,  
 Motu accel. Otalgia,  
 Gelu, Colica,  
 Abscessu, Spina ventosa,  
 Mensibus suppressis, Contractilitate,  
 Lentore, Acrimonia,  
 Gangræna, Tenacitate,  
 Sternutatione, Callo,  
 Calculo, Inflammatione,  
 Omphalocelo, Ancylofi,  
 Phymate, Coxæ dolore,  
 Ischuria, Obstructione.

\* Laxans, Maturans,  
 \* Humidans, Leniens,  
 \* Emolliens, Obvolvans,  
 Anodynum, Oleosum,  
 Lene, Pus movens,  
 Mucilaginosum, Molle.

I N M O R B I S

\* Articulorum, Pinguetudinis,  
 \* Uteri, Renum,  
 \* Vaginæ, Pharyngis,  
 Intestinorum, Mesenterii,  
 Faucium, Tonsillarum.  
 Ossium,



407.

FOMENTUM  
ET  
LAVAMENTUM.

℞ Acet. Sambuc. ℥ij.  
Aq. Flor. Samb. ℥x.  
Sal. Ammoniac. ℥ij.  
Vini Gallici ℥vi.  
M. F. Fofus.

℞ Sal. Ammoniaci,  
Nigri ā ʒj.  
Aq. Rosarum,  
Sambuci,  
Acet. Rosarum,  
Vini albi ā ʒv.

M. F. Fetus.  
Foveatur vel abluatur pars  
hoc liquore.

* Abstergens,	Aperiens,
* Refrigerans,	Diluens,
* Resolvens,	Motum min.
* Antiseptic.	Salinum,
Acidum,	Abluens.

I N

* Motu accel.	Eschara,
* Calore,	Abscessu,
* Gangræna,	Sphacelo,
* Corruptione	Crassitudine,
* Morfu,	Hysteroma-
Ardore,	nia.
Pruritu,	

IN MORBIS  
\* Cutis, Testium.



408.

## CATAPLASMA.

℞ *Fol. Scordii* M. ij.  
*Malva* M. j.  
*Flor. Lavandulae*,  
*Althææ* ā ℥j.  
*Aq. comm.* q. s.  
 Coque in Cataplasma, adde  
*Farin. Lini* ℥iij.  
*Ol. Lini* ℥j.  
 M. F. Cataplasma,  
 Applicetur calide.

\* Laxans, Molle,  
 \* Emolliens, Emplasticum,  
 \* Anodynum, Humectans,  
 \* Maturans, Mucilagin.  
 Lene, Obvolvans,  
 Leniens, Oleosum.

## I N

\* Dolore, Hernia,  
 \* Abscessu, Omphalocoele,  
 \* Eschara, Contractilitate,  
 \* Gangræna, Adductione,  
 \* Phygethlo, Callo,  
 \* Convulsione, Siccitate,  
 \* Parotide, Tenacitate,  
 \* Phlegmone, Emphysema-  
 \* Carbunculo, te,  
 \* Inflammatione, Rheumatismo  
 Rigiditate, Nuditate,  
 Combustione, Glutinoso,  
 Fragilitate, Lumbagine.  
 Sphacelo,

## I N M O R B I S

Ossium, Pinguetudinis,  
 Intestinorum, Puris.  
 Mesenterii,



409.

EPITHEMA.

℞ *Flammulam Jovis* contusam applica.

\* Corrodens, Stimulans,  
\* Causticum, Calefaciens,  
\* Vesicatorium, Rubefaciens,  
\* Escharoticum, Derivans,  
Attrahens,  
Movens.

℞ *Sem. & Flor. Urticæ* cum sale trita, applica.  
Sine dolore rumpit.

Vitilagine,  
Abscessu,  
Hydrope,  
Debilitate,  
Apoplexia,  
Impetigine,  
Tuberculo,

IN  
Verruca,  
Repulsione,  
Viscido,  
Frigiditate,  
Catarrho,  
Detumescencia,

℞ *Sem. Urticæ*,  
*Rad. Raphan.* ā q. f.  
Trita applica.  
Sine multo dolore rumpit.

℞ *Farinam Lolii* in vino coctam & *Stercori Columbino* mistam & pauxillum sulphuris.

℞ *Rad. Narcissi*,  
*Farin. Orobi*,  
*Lolii* ā ʒij.  
*Mellis* q. f.

M. F. Pasta.

Hæc tam diu cuti applicanda, donec rubedo vel vesicula excitata fuerit.



## 410.

## UNGUENTUM.

℞ *Butyri insulsi* ℥iij.  
 \* *Ung. Basilici* ℥jß.  
*Ol. Lilior. albor.*  
*Amygd. dulc. ā* ℥ß.  
*Vitell. ovi* N. j.  
 M. F. Unguentum.

℞ *Ung. Althææ simpl.* q. s.

℞ *Ung. Aurei* q. s.  
 Cum plumaceolis applicetur.

\* Laxans, Lene,  
 \* Emolliens, Leniens,  
 \* Maturans, Molle,  
 Pingue, Obvolvans,  
 Digestivum, Oleosum.  
 Emplasticum.

## I N

\* Eschara, Hernia,  
 \* Phygetlo, Attritu,  
 \* Furunculo, Excoriatione,  
 \* Tuberculo, Fragilitate,  
 \* Phymate, Sphacelo,  
 \* Carbunculo, Acrimonia,  
 \* Phlegmone, Callo,  
 \* Bubone, Omphaloccele,  
 \* Termintho, Parotide,  
 Rigiditate, Siccitate,  
 Combustione, Tenacitate,  
 Abscessu, Sternutatione,  
 Adductione, Phimosi,  
 Luxatione, Acribus ap-  
 Pleuride, plicatis,  
 Contractilita- Vulnere,  
 te, Nuditate.

## I N M O R B I S

Articulorum, Pinguedinis,  
 Narium, Puris.  
 Mesenterii,



411.

FOTUS.

\* Anodynum, Saponaceum,  
\* Emolliens, Humectans.  
\* Abstergens,

℞ *Medull. sem. Cucurbitæ,*  
*Sem. Papav. alb. ā ʒj.*  
*Cydonior.*  
*Fœnugraci ā ʒj.*  
*Aq. comm. ℥j.*

IN  
\* Dolore, Lumbagine,  
Catarrho, Lympha,  
Furunculo, Coxæ dolore.

Fiat Emulsio, colaturæ adde  
*Sapon. Venet. alb. ʒ℥.*  
*Caphoræ ʒ℥.*

M. F. Fetus.

Liquorem calefactum linteo  
receptum applica.

412.

UNGUENTUM.

\* Corrodens, Salinum,  
\* Abstergens, Acre.  
Stimulans,

℞ *Tartari crudi,*  
*Fuliginis camini ā ʒj.*  
*Sulphur. vivi,*  
*Sal. Nitri ā ʒ℥.*  
*Auripigmenti,*  
*Aluminis,*  
*Hellebori albi ā ʒij.*

IN  
\* Vitilagine, Morphæa al-  
\* Impetigine, ba  
Motu lang. Viscido.

Fiat pulvis, incorporetur  
*Succo Fumariæ q. s.*  
Illiniatur vel applicetur cuti.



413.

\* Corrodens, Stimulans,  
\* Abstergens, Acre.

## UNGUENTUM.

℞ *Sem. Laureolæ*,  
*Staphyd. agriæ* ā ʒij.  
Fiat pulvis, admisceatur  
*Mellis* q. s.

M. F. Linimentum.

Illiniatur vel applicetur cuti.

I N

\* Vitilagine, Viscido,  
\* Impetigine, Motu lingui-  
Frigiditate, do.

414.

\* Eccoprotic. Resolvens,  
\* Purgans, Evacuans,  
\* Antiscorbu- Aperiens.  
ticum,

## INFUSIO.

℞ *Nasturt. aquat.*  
\* *Cochleariæ*,  
*Fumariæ*,  
*Borraginis*,  
*Endiviæ*,  
*Violarie rec.* ā M. j.  
*Fol. Sennæ*,  
*Rad. Polypodii* ā ʒij.  
*Seri Lactis* pint. ii.

Fiat infusio.

Bibat omni mane ʒiiij, vel  
donec alvus laxetur.

I N

\* Pruritu, \* Melancholia  
\* Macula he- \* Obstructio-  
patica, ne,  
\* Scorbuto, \* Tenacitate,  
\* Cachexia, Vitilagine,  
\* Hypochon- Scabie,  
driacis, Cacochymia,  
\* Crassitudine Abundantia,  
\* Cruditate, Impetigine,  
\* Alvo adstr. Chronicis.

I N M O R B I S

\* Bilis, \* Portarum,  
\* Hepatis, Cutis.



415.

LAVAMENTUM.

℞ *Colocynth.* ℥j.  
*Aceti Sambuci*,  
*Dracunculi* ā ℥iij.  
*Aq. Fabar.* ℥vi.  
 Coquantur, Colaturam ser-  
 va.  
 Abluatur eo ulcus vel cutis.

\* Abstergens, Abluens,  
 \* Acre, Antisepticum,  
 Stimulans, Acidum.  
 Resolvens,

IN

\* Vitilagine, Viscido,  
 \* Sorditate, Crassitudine,  
 \* Impetigine, Tinea,  
 Motu lang. Lichene.

IN MORBIS

\* Cutis.

416.

CATAPLASMA.

℞ *Fol. Lapathi*,  
*Tapfi barbat.* ā M. ij.  
*Scabiosæ*,  
*Viola* ā M. j.  
*Chelidon.* M. β.  
*Aq. comm.* q. f.  
 Coque ad mollitiem, adde  
*Mellis comm.* ℥j.  
*Farin. Hordei* q. f.  
*Aceti* ℥iij.  
 M. F. Cataplasma.

\* Hepaticum, Acefcens,  
 \* Antiseptic. Laxans,  
 \* Resolvens, Condiens,  
 Abstergens, Anodynum.  
 Humidans,

IN

\* Vitilagine, Siccitate,  
 \* Malo mor- Attritu,  
 tuo, Adductione,  
 \* Hæmorrhoidibus, Ictero,  
 \* Hepatitide, Rigidityte,  
 \* Corruptione Eschara,  
 calida, Excoriatione,  
 \* Putredine, Lichene,  
 Empneumato- Impetigine,  
 si, Colliquatione.

IN MORBIS

℞ *Folior. Lapathi acuti* M. ij.  
*Aq. comm.* q. f.  
 Coque in Cataplasma.  
 Applicetur calide.

\* Hepatis, Cystidis,  
 \* Ani, Gravidarum.  
 \* Bilis,



417.

FOTUS

SEU

LOTIO.

℞ *Summitat. Absinthii,*  
*Ebuli,*  
*Sambuci* ā M. j.  
*Rad. Iridis* ℥j.  
*Aq. comm.* q. f.  
 Coque ad ℥xx, adde  
*Mellis* ℥j.  
 M. F. Fetus vel Injectio.  
 Calefactum applica, vel eo  
 abluatur pars.

\* Resolvens, Stimulans,  
 \* Abstergens, Aperiens.  
 \* Acre,

IN

\* Vitilagine, Fistula,  
 \* Sorditate, Frigiditate,  
 \* Viscido, Coagulatione,  
 \* Crassitudine Ulcere,  
 \* Struma, Obstructione,  
 \* Lupia, Duritie,  
 \* Grumo, Corruptione  
 Motu lang. chronica,  
 Malo mortuo, Impetigine,  
 Tenacitate, Pituita,

IN MORBIS

\* Glandular. Uteri,  
 \* Cutis, Lienis.

418.

UNGUENTUM.

℞ *Sulphuris vivi* ℥ij.  
*Argenti vivi* ℥j.  
 Misce donec mercurius di-  
 spareat, adde  
*Viridis Æris* ℥ß.  
*Cerussæ* ℥ij.  
*Styrac. liquid.* ℥j.  
*Axungia Porcinæ* q. f.  
 M. F. Linimentum.

\* Corrodens, \* Mercuriale,  
 \* Abstergens, Acre.

IN

\* Impetigine, Condylomate  
 \* Tophis, Hamorrhoi-  
 \* Bubone, dibus,  
 \* Venerea lue, Vermibus,  
 Vitilagine, Sorditate,  
 Malo mortuo, Insectis,  
 Scabie,

IN MORBIS

\* Cutis, Glandula-  
 Vaginæ, rum,

℞ *Succi Chelidonii* ℥ß.  
*Axung. Porcin.* ℥iij.  
 Coque in Unguentum, adde  
*Argenti vivi* ℥j. vel  
*Mercurii præcip. alb.* ℥ß.  
 M. F. Linimentum.  
 Illiniatur cuti.



419.

LINIMENTUM.

℞ *Galbani*,  
*Nitri* ā  $\mathfrak{z}\text{j}$ .  
*Aceti* q. s.  
 Conterantur in mellis con-  
 sistentiam.  
 M. F. Linimentum.

℞ *Resinæ*  $\mathfrak{z}\text{j}$ .  
*Salis fossilis*  $\mathfrak{z}\text{ij}$ .  
*Mellis* tantillum.  
 M. F. Linimentum.  
 Omni vesperi eo pars illi-  
 nienda, mane abluenda.

\* Abstergens, Gummosum,  
 \* Resolvens, Resinosum,  
 Refrigerans, Aperiens.  
 Consolidans,

I N

\* Maculis, Calore,  
 \* Tenacitate, Motu aucto,  
 \* Putredine, Ardore.  
 Ephelide,

I N M O R B I S

\* Cutis.

420.

CATAPLASMA.

℞ *Medullæ panis albissimi*,  
 \* *Lactis dulcis* ā q. s.  
 adde  
*Ung. Popul.*  $\frac{1}{12}$  partem.  
 Mista applica.

℞ *Panis*  $\mathfrak{z}\text{j}$ .  
*Butyri*  $\mathfrak{z}\beta$ .  
 Masticata applica.

℞ *Mell. comm.*  
 \* *Farina*,  
*Butyri* ā q. v.  
 Mista applica.

\* Maturans, Obvolvans,  
 \* Emolliens, Emplasticum,  
 Laxans, Molle,  
 Leniens, Humectans,  
 Lene, Pingue.

I N

\* Phygethlo, Siccitate,  
 \* Tuberculo, Pleuritide,  
 \* Carbunculo, Eschara,  
 \* Parotide, Inflammat.  
 \* Phlegmone, Rigiditate,  
 \* Termintho, Omphalocoele,  
 \* Phymate, Attritu,  
 Abscessu, Callo,  
 Achore, Pure,  
 Contractilita- Suppuratione,  
 te, Glutinoso,  
 Fragilitate, Favo.

I N M O R B I S

\* Cutis, Ossium,  
 Pinguetudinis, Pylorum.



421.

## EMPLASTRUM.

℞ *Picis nigrae* ℥vi.  
*Resina* ℥ij.  
*Virid. Æris*.  
*Vitriol. Roman.* ā ℥β.  
*Sulphuris vivi* ℥β.  
*Aceti acerrimi* q. s.

Coque in Emplastrum.  
 Aliquid de hac massa supra  
 linteam vel alutam exten-  
 tum applicetur.

\*Adhæsivum, Auferens,  
 \*Tenax, Adducens,  
 Glutinans, Consolidans,  
 Adstringens, Incrassans.

I N

\*Tinea, Elongatione,  
 \*Achoribus, Tenuitate,  
 \*Favo, Putredine,  
 Corruptione Laxitate.  
 calida,

I N M O R B I S

\*Pilorum, \*Cutis.

422.

## UNGUENTUM.

℞ *Camphora* ℥β.  
*Aluminis*,  
*Vitrioli viridis*,  
*Viridis Æris*,  
*Sulphur. vivi*,  
*Fuliginis fornacis* ā ℥vi.  
*Ol. Amygd. dulc.*  
*Axung. Porcina* ā ℥ij.

M. F. Linimentum.  
 Bis aut semel de die affri-  
 cetur cuti.

\*Abstergens, Adstringens;  
 \*Acre, Incrassans.

I N

\*Achoribus, Tenuitate,  
 \*Tinea, Elongatione,  
 Hæmorrhoi- Laxitate,  
 dibus, Tuberculo,  
 Verruca, Favo.

I N M O R B I S

\*Cutis, Ani,  
 \*Pilorum, Vasorum.



423.

GARGARISMA.

℞ *Flor. Rosar. rubr.* p. j.  
*Balaustior.* ℥ij.  
*Cort. Granat.* ℥j.  
*Gallæ nucis* N. j.  
*Aq. comm.* q. f.

Coque ad colaturæ t̄ss̄. adde  
*Aluminis* ℥j.

Iterum bulliant, adde  
*Mell. Rosarum* ℥jss̄.

M. F. Collutio.

℞ *Flor. Rosarum,*  
 \* *Balaustior.*  
*Cort. Granatorum,*  
*Flor. Sambuci* ā ℥ss̄.  
*Aquæ* q. f.  
*Sal. Prunellæ* ℥ij.

Coque ad colaturam ℥viiij.  
 Sæpe de die eo colluantur  
 os & fauces.

\* Stypticum, Cicatrizans,  
 \* Adstringens, Consolidans,  
 \* Refrigerans, Incrassans,  
 Abstergens, Repellens,  
 Sarcoticum, Motum mi-  
 Epuloticum, nuens,  
 Coagulans, Obstruens.  
 Antisepticum,

I N

\* Putredine, Hydatidibus,  
 \* Erysipelate, Ardore,  
 \* Polypo, Aphthis,  
 \* Angina, Tenuitate,  
 \* Sputo cru- Fistula,  
 ento, Evacuatione,  
 \* Fœtore, Calore,  
 \* Colliquatio- Ulcere,  
 ne, Ichore,  
 Motu accel. Excoriatione,  
 Hydrope, Salivatione,  
 Hæmorrhagia Corrosione,  
 Hyperfarcosi, Siti,  
 Elongatione, Ruptione,  
 Laxitate, Sphacelo,  
 Surditate, Abscissione.  
 Mucore,

I N M O R B I S

\* Faucium, Auris,  
 \* Oris, Uvulæ,  
 \* Bilis, Auditus,  
 \* Salivæ, Tonsillarum,  
 Nasi, Pharyngis.



424.

## UNGUENTUM.

℞ Ung. Nutrit. ʒij.  
 Cerussæ ʒj.  
 Aluminis ʒß.  
 Fuliginis furni,  
 Rad. Helenii siccæ.  
 Chartæ bibulæ ustæ ā ʒij.  
 Ol. veteris,  
 Axung. Porcinæ,  
 Gallinæ ā ʒß.  
 Ol. Rosarum,  
 Aceti ā q. s.  
 M. F. Linimentum.  
 Illiniatur cuti.

\* Refrigerans, Acefcens,  
 \* Adstringens, Acidum,  
 Antiphlogisticum, Consolidans,  
 Cicatrizans, Incrassans.

I N

\* Achore, Elongatione,  
 \* Tinea, Laxitate,  
 \* Putredine, Ulcere,  
 Erysipelate, Motu aucto,  
 Hæmorrhoidibus, Calore,  
 Favo.

I N M O R B I S

\* Pileorum, Vasorum,  
 \* Cutis, Ani.

425.

## PASTILLUS.

℞ Sulphuris vivi,  
 Sandarachæ,  
 Atramenti Sutorii,  
 Elaterii ā part. æqual.  
 M. F. Pastilli.  
 Usus tempore liqueſcant in  
 aceto.

\* Corrodens, \* Abstergens,  
 \* Escharoticum, Acre.

I N

Acrochordone, Tuberculo,  
 Verruca, Ulcere,  
 Hyperfarcosi, Ægilope,  
 Hæmorrhoidibus, Sarcomate,  
 Fistula.

I N M O R B I S

\* Cutis, Glandularum,  
 Oculorum,



426.

LAVAMENTUM.

℞ *Aq. Plantag.* ℥ss.  
*Mercurii sublimat.* ʒj.  
*Aluminis* ʒss.  
 M. F. Lavamentum.

℞ *Mercurii Præcip. alb.* ʒj.  
 \* *Aluminis usti* ʒj.  
*Aq. Rosarum* ʒiiij.  
 M. F. Lavamentum.

℞ *Viridis Æris* ʒij.  
*Aq. Rosarum* ʒij.  
 M. F. Lavamentum.

℞ *Aluminis crudi,*  
*Viridis Æris* ā ʒij.  
*Vini* ʒxviij.

Coque ad quartæ partis consumptionem, colaturæ adde  
*Camphoræ* ʒj. *solutæ in*  
*Spiritus vini* ʒj.

M. F. Lavamentum.

Bis de die pars hoc liquore  
 abluenda.

\*Corrosivum, Acre,  
 \*Adstringens, Antivenereum,  
 \*Abstergens, Mercuriale.  
 Refrigerans,  
 Abluens,

I N

\*Venerea lue, Insectis,  
 \*Paraphymosi Putredine,  
 \*Scabie, Mucore,  
 \*Serpigine, Polypo,  
 \*Verruca, Ulcere,  
 \*Impetigine, Calore,  
 Sarcomate, Ægilope,  
 Hæmorrhoidibus, Fissura,  
 Lichene, Laxitate,  
 Hyperfarcosi, Tuberculo,  
 Vulnere, Sordibus,  
 Lachrymali Fistula,  
 fistula, Vermibus,  
 Motu aucto, Condylomate,  
 Tinea.

I N M O R B I S

Penis, Oculorum,  
 Oris, Cutis,  
 Ani, Vaginæ,  
 Nasi, Gingivarum.



427.

CATAPLASMA  
SEU  
EPITHEMA.

℞ *Sem. Anisi,*  
\* *Fœniculi,*  
*Cumini,*  
*Carui* ā ʒβ. pulv.  
*Farin. Fabar.* ʒj.  
*Succi Ebuli,*  
*Sambuci,*  
*Vini albi* ā q. s.  
M. F. Epithema.  
Tepefactum applica, bis de  
die renovandum.

\* Resolvens, Vinosum,  
\* Calefaciens, Movens,  
\* Discutiens, Aperiens,  
Spirituosum, Diaphoreticum.  
Aromaticum.

IN

\* Œdemate, Ictero,  
\* Viscido, Acrimonia,  
\* Struma, Inflatione,  
\* Lupia, Scirrhus,  
Hydrocele, Grumo,  
\* Angina, Phimosis,  
\* Ancylosis, Crassitudine,  
\* Synovia, Gelatinoso,  
\* Bronchocele, Duritie,  
\* Obstructione, Luxatione,  
Motu lang. Sopore,  
Emphysemate Tumore,  
Hydrope, Podagra,  
Frigiditate, Hydroceph.  
Tuberculo, Coagulatione,  
Catarrho, Cæcitate,  
Humiditate, Pituita,  
Contusione, Adiapneustia.

IN MORBIS

\* Anticulatorum Capitis,  
\* Mammarum Scroti,  
Faucium, Absorptionis,  
Testium, Tonsillarum,  
Hepatis, Lienis,  
Glandularum, Omenti,  
Cutis, Pancreatis.



428.

U N G U E N T U M.

℞ *Ol. Jasmini*,  
\* *Amygd. dulc.* ā ʒj.  
*Sacchari Saturni* ʒj.  
M. F. Linimentum.

℞ *Cremor. Lactis* ʒj.  
\* *Sacchari Saturni* ʒj.  
M. F. Linimentum.

℞ *Unguent. Nutrit.* ʒj.  
\* *Creta albæ* ʒij.  
M. F. Linimentum.

℞ *Butyri insulsi* ʒj.  
\* *Creta alb.* ʒij.  
M. F. Linimentum.  
Omni vesperi, vel bis de  
die loco affecto illinien-  
dum.

\*Cosmeticum Indurans,  
\* Antiphlogi- Consolidans,  
sticum, Incrassans,  
\*Adstringens, Repellens,  
\* Cicatrizans, Lene,  
Refrigerans, Emolliens,  
Absorbens, Emplasticum,  
Obvolvans, Molle.  
Oleosum,

I N

\* Excoriatio- Carcinomate,  
ne, Putredine,  
\* Fissuris, Alkali,  
\* Attritu, Acrimonia,  
\* Erysipellate, Augmento,  
\* Rubedine, Fragilitate,  
\* Sudamine, Humiditate,  
\* Corrosione, Ulcere,  
\* Pruritu, Calore,  
\* Maculis Ozæna,  
\* Variolis, Laxitate,  
\* Jonthis, Laceratione,  
\* Tenesmo, Ruptione,  
\* Rubeola, Phlyctæna,  
Motu accel. Fonticulo,  
Hydatidibus, Phimosi,  
Papulis, Herpete,  
Tenuitate, Ardore,  
Sternutatione, Acribus appl.  
Foetore, Otagia.

I N M O R B I S

\* Papillarum, Uteri,  
\* Labiorum, Oris,  
\* Vaginæ, Clitoridis,  
\* Cutis, Bilis,  
\* Nasi, Muci,  
\* Faciei, Auris,  
Mammarum, Penis.



429.

## JULEPUS.

℞ *Hordei mundat.* ℥ij.\* *Panis biscocti* ℥i.*Aq. comm.* q. s.

Coque, colaturæ ℥xx. adde

*Aq. Cinamomi* ℥ij.*Elaeosacch. Melissæ,**de Cedro* ā ℥ß.*Succi pomor. Citri* N. j.*Tinct. Croci* ℥ij.

M. F. Potio.

Capiat omni trihorio ℥ij. de  
hoc liquore tepefacto.

* Cardiacum,	Humectans,
* Antileptic.	Acidum,
* Antiphlog.	Sudoriferum,
Cephalicum,	Diaphoretic-
Refrigerans,	cum,
Acelsens,	Nutrients,
Resolvens,	Diureticum,
Diluens,	Aquosum.

I N

* Febre,	Corruptione
* Debilitate,	calida,
* Siti,	Mictu cruen-
* Anxietate,	to,
* Agrypnia,	Cantharidum
* Acutis,	abufu,
* Typho,	Evacuatione
* Epidemicis,	aucta,
* Continuis,	Alcali,
* Putredine,	Lentore,
* Motu aucto,	Maculis,
* Nausea,	Diarrhœa,
* Leipyria,	Vertigine,
* Variolis,	Volvulo,
* Synocho,	Tertiana,
* Morbillis,	Peste,
* Phrenitide,	Phricode,
Horrore,	Cholera,
Gangræna,	Calore,
Sphacelo,	Gravedine,
Carebaria,	Eschara,
Inflammat.	Cephalalgia,
Sopore,	Muriatica,
Ardore,	Biliofa febre,
Cardialgia,	Miliari febre,
Craffitudine,	Scarlatina,
Hydropyreto,	Vomitu.

I N M O R B I S

* Capitis,	Salivæ,
* Bilis,	Urinæ.

430. GUT-



430.

GUTTULÆ.

Rx Spirit. Cochlearia,  
\* Rorismarini ā ʒj.  
Sal. Amm. ext. ʒss.  
Sal. vol. oleos. ʒij.

M. F. Mixtura.

Ter de die guttulas xx. cum  
vino vel vino medicato,  
capiat.

\* Antiscorbu- Antacidum,  
ticum,  
\* Alcalescens, Spirituosum,  
\* Volatile, Corrigens,  
\* Cephalicum Aromaticum,  
Resolvens, Calefaciens.

I N

\* Viscido, Paralyfi,  
\* Colica hy- Apoplexia,  
sterica, Horrore,  
\* Cardialgia, Maculis,  
\* Scorbuto, Nitroso,  
\* Hysteria, Dolore,  
\* Cephalalgia, Austero,  
\* Mobilitate, Arthritide,  
\* Syncope, Ructu,  
\* Convulsione Terrore,  
\* Epilepsia, Vertigine,  
\* Acido, Flatibus,  
\* Acrimonia, Fermentati-  
\* Sopore, one.  
Cruditate,

I N M O R B I S

\* Capitis, Cerebri,  
\* Ventriculi, Gravidarum.  
Ventris,



## 43 I.

## GUTTULÆ.

℞ *Spirit. Cochleariæ*,  
 \* *Rorismarini* ā ʒj.  
*Elix prop. Parac.*  
*Sal. vol. oleos.* ā ʒß.

M. F. Mixtura.

Ter de die capiat guttulas  
 xx. cum aliquo liquore.

* Eccopro-	Resolvens,
tum,	Antacidum,
* Antiscorbu-	Alcalescens,
ticum,	Corrigens,
* Stomachic.	Spirituosum,
* Cephalicum	Hepaticum,
* Volatile,	Obtundens,
Anthelminti-	Amarum,
cum,	Aromaticum.

## I N

* Syncope,	Flatibus,
* Dyspepsia,	Pituita,
* Cachexia,	Anorexia,
* Chlorosi,	Pruritu,
Viscido,	Convulsione,
Paralyfi,	Sopore,
Acido,	Herpete,
Scorbuto,	Anxietate,
Vermibus,	Epilepsia,
Cacochymia,	Lienteria,
Cephalalgia,	Singultu,
Ictero,	Nitroso,
Crassitudine,	Tympanitide,
Horrore,	Vertigine,
Maculis,	Satietae,
Hypochondr.	Ructu,
Diarrhœa,	Fermentatio-
Alvo adstricta	ne.
Austero,	

## I N M O R B I S

* Ventriculi,	Encephali,
* Capitis,	Bilis,
* Hepatis,	Famis.



432.

PULVIS

℞ *Sal. Polychresti,*  
\* *Purgant. Angl.* ā ʒij.  
*Elæosacchar. Melissæ,*  
*Citri* ā ʒj.  
*Ocul. Cancræ* ʒij.  
M. F. Pulveres N. xvi.  
Unum capiat ter de die.

\* Eccoproti-  
cum,  
\* Resolvens,  
\* Salinum,  
Refrigerans,  
Aromaticum.

I N

\* Alvo adstr.  
\* Lienteria,  
\* Pruritu,  
\* Cruditate,  
\* Aciditate,  
Viscido,  
Motu accel.  
Crassitudine,  
Herpete,  
Febre,  
Cachexia,  
Calore,  
Cacochymia.

I N M O R B I S

Glandula-  
rum,  
Bilis,  
Lienis.



433.

## A P O Z E M A.

℞ *Ligni Santali albi*,  
*citri*,  
*Sassafr. ā ʒß.*  
*Fol. Rutæ*,  
*Agrimonia ā M. j.*  
*Flor. Stæchad. Arab.*  
*Lavandula ā ʒij.*  
*Rad. Fœniculi*,  
*Petroselin.*  
*Rusci ā ʒj.*  
*Aq. comm. q. s.*  
 Coquantur vase clauso  $\frac{1}{4}$  ho-  
 ræ: Colat. ℥iiij. serva.  
 Capiat ʒiiij. calide quater de  
 die.

\* Diureticum,  
 \* Sudoriferum  
 \* Resolvens,  
 \* Antipuotic.  
 \* Discutiens,  
 \* Diaphoretic-  
 cum,  
 Diluens,  
 Abstergens,  
 Consolidans,  
 Cephalicum,  
 Aquosum,  
 Aromaticum,  
 Pectorale,  
 Expectorans,  
 Præparans,  
 Aperiens.

## I N

\* Acrimonia,  
 \* Tussi,  
 \* Puris morbis,  
 \* Tenacitate,  
 \* Corruptione  
 \* Cachexia,  
 \* Catarrho,  
 \* Empyemate,  
 \* Viscido,  
 Dolore,  
 Fract. cranii,  
 Ulcere,  
 Abscessu,  
 Paralyfi,  
 Crassitudine,  
 Venerea lue,  
 Cacochymia,  
 Horrore,  
 Humiditate,  
 Clavo hysteri-  
 co,  
 Absorptionis  
 defectu,  
 Mensibus sup-  
 pressis,  
 Muriatica,  
 Cruditate,  
 Nitroso,  
 Dysuria,  
 Ephemera,  
 Exanthemat.  
 Singultu,  
 Sopore,  
 Peripneumo-  
 nia,  
 Phthisi,  
 Fistula,  
 Salivatione,  
 Gravedine,  
 Podagra,  
 Merc. abusu,  
 Beriberi,  
 Œdemate,  
 Mucore,  
 Lympha,  
 Phricode,  
 Hectica,  
 Ischuria,  
 Hydrothora-  
 ce.

## I N M O R B I S

\* Pectoris,  
 \* Capitis,  
 \* Uteri,  
 Sputi,  
 Salivæ,  
 Laryngis.



434.

MIXTURA.

℞ *Aq. Menthe* ℥iiij.  
 \* *Naphæ* ℥j.  
*Theriaca* ℥ß.  
*Sal. vol. oleos.* ℥ß.  
*Polychresti* ℥ij.  
*Spirit. Rorismarini* ℥j.  
*Laud. liquidi* gtt. xx.  
*Sacchari albi* ℥ij.

M. F. Mixtura.

Omni hora capiat cochlear  
 unum.

\* Stupefaciens,  
 \* Anodynum,  
 \* Hypnotic.  
 \* Cardiacum,  
 \* Antispasmodicum,  
 Stimul. lene,  
 Aromaticum,  
 Antihystericum,  
 Diaphoretic.  
 Volatile,  
 Spirituosum,  
 Lene,  
 Calefaciens.

IN

\* Mobilitate,  
 \* Dolore,  
 \* Colico,  
 \* Convulsione  
 \* Hysteria,  
 \* Consensu,  
 \* Debilitate,  
 \* Anxietate,  
 \* Agrypnia,  
 Mensium suppressione,  
 Tremore,  
 Singultu,  
 Dolore post partum,  
 Corruptione chronica,  
 Variolis,  
 Gravedine,  
 Adiapneustia,  
 Abortientibus Chronicis,  
 Catarrho,  
 Horrore,  
 Palpitatione,  
 Choræa,  
 Cephalalgia,  
 Frigiditate,  
 Syncope,  
 Vertigine.

IN MORBIS

\* Nervorum,  
 \* Uteri,  
 Intestinorum,  
 Capitis,  
 Ventræ,  
 Animi,  
 Gravidarum,  
 Puerperarum.



435.

## LINIMENTUM.

℞ Bals. Copayv. ℥ss.  
 Peruv. ℥ij.  
 Terebinth. ℥j.  
 M. F. Digestivum.

* Anodynum,	Consolidans,
* Balsamicum,	Calefaciens,
* Digestivum,	Obvolvans,
* Nervinum,	Gummosum,
* Condiens,	Resinosum,
Abstergens,	Aperiens,
Emolliens,	Maturans,
Resolvens,	Antispasmo-
Sarcoticum,	dicum.

℞ Flor. Sulphur. ℥ss.  
 Ol. Olivar. ℥iiij.  
 Coque leni igne ad sulphu-  
 ris solutionem,  
 M. F. Digestivum.

℞ Gummi Elem. depur.  
 \* Terebinth. ā ℥ss.  
 Medull. Animalis ℥j.  
 M. F. Digestivum.

℞ Gummi Elemni ℥iiij.  
 Resina Pini,  
 Gummi Ammoniaci,  
 Hedera,  
 Ceraflava ā ℥ij.  
 Terebinthina ℥iiijss.  
 Ol. Rosacei ℥vi.  
 M. F. Digestivum.

Cum plumaceolis applicetur,  
 dein super imponatur spa-  
 tula calida, donec ejus ca-  
 lor a parte percipiatur.

I N

* Ulcere,	Sarcomate,
* Vulnere,	Obstructione,
* Abcessu,	Ganglio,
* Contusione,	Coxæ dolore,
* Combustione,	Sorditate,
* Convulsione,	Sphacelo,
* Dolore,	Mobilitate,
* Eschara,	Fistula,
* Gelu,	Colico,
* Putredine,	Parotide,
* Ancylosi,	Phygethlo,
* Synovia,	Furunculo,
* Consensu,	Ruptione,
* Inflammatio-	Luxatione,
ne,	Empyemate,
* Contractilita-	Lupia,
te,	Cheilocace,
* Laceratione,	Atheromate,
* Carbunculo,	Punctura.

I N M O R B I S

* Nervorum,	Linguae,
* Ligamento-	Puris,
rum,	Umbilici,
* Tendinum,	Labiorum,
* Intestinorum,	Narium,
* Uteri,	Glandularum,
* Vaginae,	Muci.



436.

UNGUENTUM.

℞ *Terebinth.* ℥j.  
\* *Vitell. Ovi* N. j.  
*Mell. Rosarum* ℥ss.  
M. F. Digestivum.

℞ *Mell. Rosarum* ℥j.  
\* *Farin. Lupinor.* q. s.  
M. F. Digestivum.

℞ *Ol. Rosarum* ℥j.  
\* *Terebinth.* ℥ij.  
*Vitell. ovor.* N. j.  
M. F. Digestivum.

℞ *Cera alba,*  
*Terebinthina,*  
*Resina* ā ℥j.  
*Tburis,*  
*Masticis* ā ℥ij.  
*Styrac. Calam.* ℥iij.  
*Gumm. Elemni* ℥vi.  
*Aristoloch. rotund.* ℥ij.  
*Succi Millefolii,*  
*Betonica* ā ℥ss.  
*Ol. Rosarum* q. s.  
M. F. Digestivum.  
Applicetur cum plumaceolis.

\* Digestivum, Abstergens,  
\* Sarcoticum, Resinosum,  
\* Consolidans, Gummosum,  
Balsamicum, Condiens,  
Anodynum, Maturans.

I N

\* Vulnere, Rhyade,  
\* Ulcere, Laceratione,  
\* Abscessu, Attritu,  
\* Contusione, Ophthalmia,  
\* Eschara, Punctura,  
\* Sordibus, Consensu,  
\* Carbunculo, Phygethlo,  
\* Furunculo, Synovia,  
\* Sphacelo, Ruptione,  
\* Tuberculo, Inflammatione,  
\* Ozæna, Empyemate,  
Dolore, Ectropio,  
Combustione, Otalgia,  
Gelu, Pernione,  
Hæmorrhoidibus, Crithe,  
Lacrymali Colliquatione  
fistula, Ancyloblepharo.

I N M O R B I S

\* Aurium, Uteri,  
\* Nasi, Vaginæ,  
\* Linguae, Tendinum,  
Puris, Ani,  
Oculorum, Lachrymarum,  
Nervorum, Muci.  
Cutis,



437.

## UNGUENTUM.

℞ *Terebinthina* ℥j.  
 \* *Vitell. Ovi* N. j.  
*Mell. Rosarum* ℥ss.  
 Mistis adde

*Aloës,*  
*Myrrha,*  
*Fol. Scordii* ā ℥ij.  
*Saponis Veneti* ℥j.

M. F. Digestivum.

℞ *Ung. Felicis Wurt.* ℥iiij.  
*Basilici* ℥ss.

*Gumm. Elemn.* ℥ij.  
*Terebinth.* ℥vi.  
*Myrrha,*  
*Colophonia,*  
*Aloës,*  
*Masticis* ā ℥ss.

*Lithargyri auri* ℥iiij.  
*Ol. Rosarum* q. s.

M. F. Digestivum.

℞ *Myrrha,*  
*Aloës* ā ℥ss.  
*Thuris* ℥j.  
*Masticis* ℥ss.  
*Gumm. Elemni* ℥ij.  
*Terebinth.* ℥j.  
*Colophonia* ℥ss.  
*Olei* q. s.

M. F. Digestivum.

Applicetur cum plumaceolis.

\* Digestivum, Maturans,  
 \* Abstergens, Balsamicum,  
 \* Sarcoticum, Movens,  
 \* Antiseptic. Refinosum,  
 \* Consolidans Gummosum,  
 Resolvens, Condiens,  
 Calefaciens, Aperiens.  
 Nervinum,

I N

\* Ulcere, Gelu,  
 \* Contusione, Carbunculo,  
 \* Abscessu, Nitroso,  
 \* Fistula, Consensu,  
 \* Tuberculo, Scirrho,  
 \* Putredine, Acimonia,  
 \* Sordibus, Synovia,  
 \* Eschara, Frigiditate,  
 \* Sphacelo, Furunculo,  
 Colliquatione Phygethlo,  
 Vulnere, Rptione,  
 Acido, Punctura,  
 Hæmorrhoidibus, Bubone.

I N M O R B I S

\* Vaginæ, Tendinum,  
 \* Ani, Linguae,  
 Nervorum, Puris,  
 Uteri,



438.

PULVIS.

℞ *Sal. purg. Angl.*  
 \* *Nitri depurati,*  
*Absinthii,*  
*Flor. Sulphur. ā ʒj.*  
*Eleosacchar. Citri ʒij.*  
 M. F. Pulvis.  
 Capiat ʒß. bis aut ter de die.

\* Resolvens,  
 \* Antiseptic.  
 \* Salinum,  
 Corrigens,  
 Refrigerans,  
 Antacidum,  
 Antiphlogisticum,  
 Aperiens.

IN

\* Acido,  
 \* Viscido,  
 \* Pruritu,  
 \* Herpete,  
 \* Putredine,  
 \* Pustulis,  
 \* Crassitudine  
 Papulis,  
 Motu aucto,  
 Exanthemate,  
 Calore,  
 Austero,  
 Malignis,  
 Ardore.

IN MORBIS

Cutis.



439.

## EMPLASTRUM.

℞ *Mastiches*,  
 \* *Labdani* ā ʒß.  
*Nuc. Cypress.* N. iij.  
*Succ. Hypocist.*  
*Terræ sigill.* ā ʒj.  
*Picis naval.* ʒiij.  
*Terebinth.*  
*Ceræ albæ* ā ʒj.  
*Rad. Symph. sicc.* ʒß.  
 M. F. Emplastrum.

℞ *Succ. Granat.*  
*Solani* ā ʒij.  
*Cerussæ* ʒj.  
*Plumbi usti*,  
*Tutie* ā ʒß.  
*Thuris*,  
*Mastiches* ā ʒij.  
*Ol. Rosarum*,  
*Ceræ albæ* ā ʒjß.

M. F. Emplastrum.  
 Aliquid de hoc Emplastro  
 extendatur supra linteum  
 vel alutam & applicetur.

\*Adstringens, Discutiens,  
 \*Defensivum, Terreum,  
 Roborans, Condiens,  
 Consolidans, Callum gene-  
 Cicatrizans, rans,  
 Resinosum, Gummosum,  
 Repellens, Glutinans,  
 Incrassans, Indurans,  
 Absorbens, Adducens.

I N

\*Hernia, Ulcere,  
 \*Laxitate, Varice,  
 \*Aneurysmate, Omphalocele,  
 Abscessu, Exostosi,  
 Eschara, Hæmorrhagia  
 Vulnere, Fragilitate,  
 Cancro, Synovia,  
 Diarrhœa, Tenuitate,  
 Diarrhœa, Dysenteria,  
 cruenta, Elongatione,  
 Debilitate, Sarcomate,  
 Hyperfarcosi, Evacuatione,  
 Humiditate, Colliquatione,  
 Amplitudine.

I N M O R B I S  
 Glandularum, Ossium.



440.

PULVIS.

℞ *Pulv. Glycyrrhizæ*,  
 \* *Sacchari albi* ā ʒj.  
*Laud. opiat. gr. j.*  
*Ol. de Cedro gtt. ij.*  
 M. F. Pulveres N. iiij.  
 Capiat omni mane & vespere  
 ri unum.

\* Stupefaciens      \* Anodynum,  
 \* Expectorans      \* Hypnoti-  
 \* Pectorale,          cum.

I N

\* Tussi,              Consensu,  
 \* Acrimonia,      Agrypnia,  
 \* Raucedine,      Vomica,  
 Pleuritide,          Gravedine.  
 Empyemate,

I N M O R B I S

\* Pectoris,          Vocis.  
 Pulmonum,

441.

DECOCTUM.

℞ *Lign. trium Santal. ā ʒj.*  
*Rad. Carlinæ ʒss.*  
*Petroselinī,*  
*Fœniculi ā ʒiiij.*  
*Lign. Sassafr. ʒij.*  
*Fol. Betonicæ,*  
*Rutæ,*  
*Scabiosæ,*  
*Tussilaginis ā M. j.*  
*Aq. comm. q. f.*

Coque semihoram : Colaturæ  
 lbv. exhibe.  
 Capiat ʒiiij. calide ter de die.

\* Pectorale,          Antipuoti-  
 \* Expectorans          cum,  
 Consolidans,          Dulce,  
 Abstergens,          Maturans,  
 Resolvens,          Aperiens.

I N

\* Abscessu,          Pleuritide,  
 \* Ulcere,              Fistula,  
 \* Puris morbis      Suppuratione,  
 \* Phthisi,              Raucedine,  
 \* Empyemate,      Mucore,  
 Debilitate,          Hectica,  
 Peripneum.          Phlegmate.

I N M O R B I S

\* Pectoris,          Pulmonum.  
 \* Sputi,

℞ *Herb. Scabiosæ,*  
 \* *Veronica ā M. jss.*  
*Rad. Symphyti,*  
*Bardane,*  
*Glycyrrhizæ ā ʒj.*  
*Flor. Papav. rhead. M. ss.*  
 M. F. Collectio pro Apoze-  
 mate concoquenda in pint  
 iij. aquæ.



442.

## EPICARPIA.

℞ *Terebinth. Venet.*  
*Olibani* ā q. f.  
 Extendatur super alutam &  
 applicetur carpis.

℞ *Fol. Chelidon. maj.*  
*Rutæ* a M. j.  
*Fuliginis e ligno,*  
*Sapon. Venet.*  
*Aceti* q. f.  
 Cum linteo applicetur carpis.  
 Sæpe applicatum vidi sine  
 effectu.

\* Febrifugum, Salinum,  
 \* Stimulans, Resinosum.

I N

\* Intermitten- Quartana,  
 te, Tertiania.  
 Febre,

443.

## BOLUS.

℞ *Flor. Chamemel. pulv.* ℥j.  
*Antimon. Diaphor.*  
*Sal. Absinthii* ā ℥ss.  
*Syrup. e Card. bened.* q. f.  
 M. F. Bolus.  
 Capiat hora una ante pa-  
 roxysmum, ad tertiam  
 quartamve vicem.  
 Incertum effectum expertus  
 sum in intermittentibus.

\* Febrifugum, Corrigens,  
 \* Sudoriferum, Calefaciens,  
 \* Diaphoreticum, Antacidum,  
 Movens, Discutiens,  
 Derivans.

I N

\* Febre, Pruritu,  
 \* Intermitten- Tertiania,  
 te, Quartana,  
 Acido, Continua,  
 Singultu, Lympha,  
 Erysipelate, Catarrho,  
 Cruditate, Nitrosa,  
 Horrore, Detumescant.  
 Palpitatione, Austero,  
 Humiditate, Acrimonia,  
 Frigiditate, Phricode,  
 Cacochymia, Ephemera,  
 Cachexia, Carebaria.



444.

LINIMENTUM.

℞ *Capit. mort. Vitriol.* ℥j.  
*Ung. Ægyptiac.* q. f.  
 Misceantur ad crassioris mel-  
 lis consistentiam.

℞ *Ung. Nutriti* ℥j.  
*Alum. scissilis* ℥ij.  
 M. F. Linimentum.

℞ *Ung. Ægyptiac.* ℥β.  
*Succ. Granator.* ℥ij.  
 M. F. Linimentum.

℞ *Viridis Æris* ℥j.  
*Gall. nucum,*  
*Aluminis ā* ℥ij.  
*Colophonia pulv.* ℥iij.  
*Mellis* q. f.

M. F. Linimentum.  
 Aliquid de eo cum pluma-  
 ceolis applicetur.

\* Corrodens, Adstringens,  
 \* Abstergens, Acescens,  
 \* Antiseptic. Incrassans,  
 Refrigerans, Coagulans.

I N

\* Sarcomate, Jonthis,  
 \* Putredine, Pustulis,  
 \* Hyperfarco- Empneuma-  
 si, tosi,  
 \* Corruptione Laxitate,  
 calida, Fistula,  
 \* Colliquatio- Varice,  
 ne, Tenuitate,  
 \* Ulcere, Hæmorrhoi-  
 \* Sordibus, dibus,  
 Cancro, Calore,  
 Polypo, Motu aucto,  
 Vulnere, Alkali,  
 Rubeola, Ichore.  
 Condylomate

I N M O R B I S

\* Nasi, Gingivarum,  
 \* Cutis, Ani,  
 \* Oris, Bilis,  
 Uteri, Vaginæ.  
 Glandularum,



445.

## LINIMENTUM

℞ *Succi Solani* ℥ss.  
*Pulv. Diapomphol.* ʒj.  
*Cerussæ* ʒss.  
*Ol. Rosarum*,  
*Ceræ albae* à parum.  
 Terantur in mortario plum-  
 beo in formam Linimenti.

℞ *Lithargyrii*,  
 \* *Cerussæ* à ʒj.  
*Ol. Rosarum* q. s.  
 M. ut prius.

℞ *Plumbi usti*,  
*Pompholygos*,  
*Thuris* à ʒijss.  
*Absinthii* ʒss.  
*Ol. Rosarum* ʒiij.  
*Ceræ* ʒj.  
*Succi Solani* q. s.  
 M. F. Linimentum.  
 Illiniatur cuti.

\* Adstringens,    Incrassans,  
 \* Cicatrizans,    Consolidans,  
 Refrigerans,    Absorbens.

I N

\* Cancro,    Ruptione,  
 \* Ulcere,    Pustulis,  
 \* Tenuitate,    Fœtore,  
 \* Ozæna,    Amplitudine,  
 \* Varice,    Sarcomate,  
 \* Sudamine,    Hernia,  
 \* Rubeola,    Jonthis,  
 Motu aucto,    Condylomate  
 Humiditate,    Ardore,  
 Calore,    Carcinomate.  
 Laxitate,

I N M O R B I S

\* Narium,    Penis,  
 \* Vaginæ,    Glandula-  
 Uteri,    rum.



446.

COLLYRIUM.

℞ *Sem. Cydonior. cont.* ʒj.

\* *Aq. Rosarum* ʒvi.

Stent in loco calido, percolatæ mucilagini adde

*Mell. Rosarum* ʒj.

*Pulv. Corall.*

*Corn. Cerv. usti,*

*Tutia* ā ʒj.

M. F. Collyrium.

Aliquot guttulæ tepesactæ instillantur oculo. Inservire etiam potest pro lavamento & fomento.

\* Abstergens, Sarcoticum,  
\* Consolidans, Incrassans,  
Refrigerans, Abluens.  
Adstringens,

I N

\* Pruritu, Calore,  
\* Ozæna, Albugine,  
\* Erysipelate, Laxitate,  
Phlyctænis, Fœtore,  
Cancro, Nebula,  
Acrimonia, Tenuitate,  
Ulcere, Hydatidibus,  
Corrosione, Epiphora,  
Fistula, Hydrops,  
Excoriatione, Ardore,  
Staphylomate, Hæmalope,  
Ruptione, Ophthalmia,  
Ægilope, Putredine,  
Ectropio, Acri applica-  
Pustulis, to.

I N M O R B I S

\* Oculorum, Nasi,  
\* Lachrymarum, Bilis,  
Glandularum.



447.

## COLLYRIUM.

℞ *Aloës,*  
*Crocī,*  
*Myrrhæ* ā ʒj.  
*Vini* ʒj.  
*Mellis* ʒvi.

M. F. Collyrium.

℞ *Aq. Euphrasie,*  
*Fœniculi* ā ʒiij.  
*Fell. Taurin.*  
*Mell.* ā ʒss.  
*Gumm. Tragacant.* ʒss.  
*Myrrh. alb. ovi soluti* ʒj.

M. F. Collyrium.

℞ *Aq. Chelidon major.* ʒv.  
*Croc. Metall.* ʒj.

Fiat Infusio : de colatura gtt. iiij.  
 vel iiij. instillentur oculo ter  
 quaterve de die.

℞ *Myrrhæ* grosso modo cont.  
 q. s.

Impleatur *album ovi* coctum :  
 liquor in cella subterranea  
 exstillans fervetur. Aliquid  
 de hoc liquore vino dilutum  
 oculo instilletur.

℞ *Albumen ovi cocti.*

Per medium sectum implea-  
 tur saccharo, liquor exstil-  
 lans in cella suspenso ovo,  
 fervetur usui.

\* Abstergens, Abluens,  
 Resolvens, Resinosum,  
 Calefaciens, Biliofum,  
 Condiens,

I N

\* Suffusione, Macula,  
 \* Hypopyo, Crassitudine,  
 \* Pterygio, Frigiditate,  
 \* Ægilope, Pituita,  
 \* Rhyade, Mucore,  
 Ulcere, Hæmalope.

I N M O R B I S

\* Oculorum, \* Lachrymarum.



448.

COLLYRIUM.

℞ *Aque Rosarum* ℥j.  
\* *Mucag. sem. Psyllii*,  
*Cydonior. ā* ℥β.  
*Lactis Muliebris* ℥j.  
*Troch. alb. Rhafis* ℥j.

M. F. Collyrium.

Instillentur aliquoties de die  
quædam guttulæ tepidæ  
oculis.

* Abluens,	Consolidans,
* Anodynum,	Diluens,
Antiphlogisti-	Mucilaginos.
cum,	Molle,
Refrigerans,	Adstringens,
Cicatrizans,	Lene,
Incrassans,	Obvolvens.

I N

* Ophthalmia,	Putredine,
* Phlyctæna,	Hydatidibus,
* Erysipelate,	Fragilitate,
* Acrimonia,	Pterygio,
* Ancyloble-	Pustulis,
pharo,	Ulcere,
* Corrosione,	Laxitate,
* Excoriatio-	Motu aucto,
ne,	Tenuitate,
* Variolis,	Hæmorrhagia
* Ægilope,	Alienis,
Ruptione,	Cataracta,
Acri applica-	Criche,
to,	Nuditate,
Calore,	Rubedine,
Ardore,	Ectropio,
Cicatrice,	Lentore.
Hæmalope,	

I N M O R B I S

* Lachryma-	* Oculorum,
rum,	Bilis.



449.

CATAPLASMA  
SEU  
EPITHEMA.

℞ *Medulla Pomor. sub cineribus coctorum* ℥iij.  
*Lact. Muliebris* ℥ss.  
M. F. Epithema.

℞ *Mucilag. sem. Psyllii, Cydon. ā* ℥ss.  
*Micæ Panis albi, Aq. Rosarum ā* ℥vi.  
*Lactis Muliebris q. f.*  
M. F. Epithema.

℞ *Medull. Pomor. coctor. ℥ij. Mucag. sem. Psyllii, Cydon. ā* ℥vi.  
*Albuminis ovi, Lactis Muliebris ā* ℥j.  
M. F. Epithema.  
Calefactum applica.

* Humeſcans,	Antiphlogiſticum,
* Emolliens,	Leniens,
* Anodynum,	Lene,
* Obvolvans,	Aceſcens.
Refrigerans,	

	IN
* Inflammatione,	Contractilitate,
* Ophthalmia	Rheumatismo
* Otalgia,	Uſtione,
* Dolore,	Pterygio,
* Acrimonia,	Pruritu,
* Excoriatione,	Crithe,
* Corroſione,	Putredine,
* Xerophthalmia,	Lumbagine,
Eryſipelate,	Rubedine,
Motu accel.	Paraphimofi,
Angina,	Hæmalope,
Laceratione,	Ardore,
Trachomate,	Anchilope,
	Hysteromania.

	IN MORBIS
* Faucium,	* Penis,
* Oculorum,	Bilis,
* Aurium,	Testium,
* Vaginæ,	



450.

COLLYRIUM.

℞ *Vitriol. Roman.* ʒj.  
*Viridis Æris* ʒß.  
 In pollinem redacta, albumine ovi cocto per triduum inclusa, macera in  
*Aq. Rosarum,*  
*Euphrasie,*  
*Vini albi* ā ʒj.  
 F. Expressio.  
 Colaturam serva pro Collyrio.

℞ *Aq. Rosarum,*  
*Euphrasie,*  
*Feniculi* ā ʒiij.  
*Nitri* ʒj.  
 M. F. Collyrium.

℞ *Mellis comm.* ʒj.  
*Viridis Æris* ʒj.  
*Aque Vitæ* ʒiij.  
 Coquantur ad dimidium.  
 Bis de die aliquot guttulæ instillandæ oculo: si autem dolorem excitet nimis magnum, oculus eluendus lacte muliebri vel liquore molli.

\* Corrodens, Adstringens,  
 \* Abstergens, Incrassans,  
 Refrigerans, Repellens.

I N

\* Pterygio, Ulcere,  
 \* Ægilope, Calore,  
 \* Sarcomate, Hyperfarcosi,  
 Motu accel. Rhyade,  
 Encanthide, Laxitate,  
 Maculis, Mucore,  
 Tenuitate, Ardore.

I N M O R B I S

\* Oculorum, \*Lacrymarum.



451.  
PULVIS  
EXTERNUS.

℞ *Ossis sepie* ℥j.  
*Sacchari cand.* ʒj.  
*Vitrioli gr.* iij.  
*Tutia* ʒss.

M. Redigantur in pollinem.  
Bis de die infletur oculo ali-  
quid de hoc pulvere in-  
palpabili.

\* Corrodens, Refrigerans,  
\* Abstergens, Incrassans,  
\* Ophthalmi- Adstringens,  
cum, Acre.

IN

\* Ophthalmia, Tenuitate,  
\* Sarcomate, Phlyctæna,  
Pterygio, Hyperfarcosi,  
Macula, Condylomate  
Nebula, Caruncula,  
Calore, Pruritu,  
Encanthide, Motu aucto,  
Albugine, Ardore,  
Rhyade, Ulcere,  
Laxitate, Mucore.

IN MORBIS

\* Oculorum, \* Lacrymarum.

## 452.

## CATAPLASMA.

℞ *Flor. Rosar. rubr.* pug. j.  
*Anthos* pug. ss.  
*Chamæmeli*,  
*Herb. Hyssopi*,  
*Meliloti*,  
*Absinthii*,  
*Pulegii*,  
*Origani* ā M. ss.  
*Aque comm.*  
*Vini albi* ā q. s.

Fiat lenis ebullitio, adde

*Farin. Fœnugraci* ʒj.

M. F. Cataplasma.

Applicetur tepide vel calide.

\* Discutiens, Stimulans,  
\* Diaphoretic- Aromaticum.  
cum,

IN

\* Emphyse- Absorptionis  
mate, defectu,  
\* Œdemate, Hydrope,  
\* Viscido, Nitroso,  
\* Hydrocele, Inflatione,  
\* Hydroph- Acrimonia,  
thalmia, Suffusione,  
\* Varicocele, Catarrho,  
\* Empneuma- Tuberculo,  
tosi, Tumore,  
Lagophthal- Humiditate,  
mia, Phimosi.

IN MORBIS

\* Oculorum, \* Testium.  
\* Scroti,



453.

EPITHEMA.

℞ *Albuminis ovi* N. j.

\* *Aluminis frustulum.*

Agitantur supra orbem vitri-  
atum, donec massa sit in-  
spissata, ita applicetur lin-  
teo inclusa.

℞ *Boli Armen.*

*Sanguinis Dracon.*

*Flor. Balaustior.*

*Myrtill. ā ʒjss.*

*Succ. Acacie,*

*Hypocistid: ā ʒj.*

*Thuris,*

*Masticis ā ʒij.*

*Flor. Rosar. rubr. p. j.*

Fiat pulvis, qui recipitur

*Albumin. ovi,*

*Aceti ā q. f.*

M. F. Epithema.

℞ *Albuminis ovi* N. j.

*Boli Armen. ʒij.*

*Camphoræ ʒij.*

*Aq. Rosarum,*

*Ranar. ā ʒij.*

M. F. Epithema.

Frigide, vel tepide inter lin-  
teum duplicatum applice-  
tur.

* Stypticum,	Obstruens,
* Refrigerans,	Repellens,
* Adstringens,	Resinosum,
* Defensivum,	Incrassans,
Antiphlogisti-	Indurans,
cum,	Coagulans,
Discutiens,	Motum mi-
Abstergens,	nuens.

I N

* Emphyse-	Elongatione,
mate,	Hyperlarcosi,
* Erysipelate,	Empneuma-
* Varice,	tosi,
* Putredine,	Laxitate,
Œdemate,	Aneurysmate,
Motu accel.	Humiditate,
Hydrope,	Ulcere,
Tenuitate,	Epiphora,
Hæmorrhagia	Staphylomate
Ophthalmia,	Hydrophthal-
Colliquatione	mia,
Cataracta,	Vulnere,
Evacuatione,	Ardore,
Abscissione,	Sarcomate.
Phlyctæna,	

I N M O R B I S

* Oculorum,	Lachrymar.
* Nasi,	Ani.



454.

PULVIS  
EXTERNUS.

℞ *Vitrioli albi*,  
*Aluminis* ā ʒj.  
*Lap. Hematitid.* ʒij.  
*Tutia* ʒß.

M. F. Pulvis tenuissimus.

℞ *Lap. Hematitid.* ʒß.  
*Vitrioli albi usti* gr. xv.  
*Myrrha*  
*Croci* ā gr. v.  
*Sacchar. cand. albi* ʒj.

M. F. Pulvis inpalpabilis.

Bis aut ter de die aliquid  
 infletur oculo.

\* Corrodens, Refrigerans,  
 \* Adstringens, Incrassans,  
 \* Abstergens, Acre.

I N

\* Pterygio, Tenuitate,  
 \* Caruncula, Condylomate  
 \* Sarcomate, Hæmorrhoi-  
 \* Encanthide, dibus,  
 Erysipelate, Fistula la-  
 Calore, chrymali,  
 Laxitate, Varice,  
 Ulcere, Phlyctæna.

I N M O R B I S

\* Oculorum, Oris,  
 \* Ani, Bilis,  
 \* Vaginæ, Gingivarum.



455.

FOTUS.

℞ Hordei integri M. j.  
Rad. Althææ ℥jss.  
Sem. Fænugr. ℥ss.  
Aq. comm. q. s.

Coque: Colaturam ℥ij. serva.  
Liquor calidus cum linteis  
applicetur.

* Laxans ,	Emplasticum ,
* Anodynum ,	Leniens ,
* Emolliens ,	Lene ,
* Obvolvans ,	Mucilagino-
Resolvans ,	sum ,
Farinosum ,	Humectans.

I N

* Xerophthal-	Hernia ,
mia ,	Adductione ,
* Rheumatif-	Callo ,
mo ,	Omphalocoele
* Hæmalope ,	Ustione ,
* Ophthalmia ,	Anchilope ,
Lagophthal-	Angustia ,
mia ,	Colico ,
Trachomate ,	Vulnere ,
Ulcere ,	Luxatione ,
Siccitate ,	Suffusione ,
Rigiditate ,	Tenacitate ,
Contractilita-	Fissura ,
te ,	Laceratione ,
Dolore ,	Nuditate.

I N M O R B I S

* Vaginæ ,	Lachrymar.
* Oculorum ,	Intestinorum.



456.

COLLYRIUM  
VEL  
LAVAMENTUM.

℞ *Vitrioli albi* ʒß.

*Sacchari cand. albi* q. f.  
Impleatur *albumen ovi* cocti,  
& macerentur in

*Aq. Euphrasie,**Rosarum* ā q. f.

Expressione facta colatura sit  
Collyrium, de quo bis de  
die aliquot guttulæ oculo  
instillantur, vel eo cutis  
ablui potest.

\* Corrodens, Antisepticum,  
\* Abstergens, Incrassans,  
\* Adstringens, Consolidans,  
Refrigerans, Abluens.  
Cicatrizans,

IN

\* Pruritu, Motu aucto,  
\* Asperitate, Alkali,  
\* Putredine, Trachomate,  
\* Polypo, Ardore,  
\* Encanthide, Calore,  
\* Sarcomate, Erysipelate,  
\* Macula, Colliquatione  
\* Pterygio, Nebula,  
Ulcere, Tenuitate,  
Scabie, Vulnere,  
Albugine, Phlyctæna,  
Fistula la- Ichore,  
chrymali, Hyperfarcosi,  
Laxitate, Ophthalmia,  
Staphylomate Mucore.  
Rhyade,

IN MORBIS

\* Oculorum, Lacrymar,  
\* Narium, Cutis.



457.

LINIMENTUM.

℞ *Vitrioli albi ter usti*,  
*Gumm. Arab.*  
*Tragacanth. ā ʒj.*  
*Tutia pp. ʒj.*  
*Cerussæ ʒij.*  
*Mucilag. Cydonior. q. s.*  
 M. F. Linimentum.

℞ *Cort. Granator.*  
*Acacie,*  
*Balaustior.*  
*Nuc. Cypress.*  
*Aluminis,*  
*Boli Armen. ā ʒj.*  
*Ceræ albæ ʒiiij.*  
*Terebinthinæ ʒβ.*  
 M. F. Linimentum.  
 Aliquid de eo illiniatur parti.

\* Stypticum,  
 \* Adstringens,  
 \* Frigefaciens,  
 Antiphlogisticum,  
 Motum minuens,  
 Refrigerans,  
 Obstruens,  
 Repellens,  
 Indurans,  
 Coagulans,  
 Incrassans.

I N

\* Cancro,  
 \* Hæmorrhoidibus,  
 \* Hyperfarcosi  
 Erysipelate,  
 Hæmorrhagia  
 Laxitate,  
 Rubeola,  
 Evacuatione,  
 Elongatione,  
 Epulide,  
 Amplitudine,  
 Fœtore,  
 Corrosione,  
 Tenuitate,  
 Excoriatione,  
 Calore,  
 Trachomate,  
 Verruca,  
 Ozæna,  
 Varice,  
 Pustulis,  
 Ulcere,  
 Sarcomate,  
 Tuberculo,  
 Motu aucto,  
 Hydatidibus,  
 Ardore.

I N M O R B I S

\* Oculorum,  
 \* Narium,  
 \* Oris,  
 \* Vaginæ,  
 \* Ani,  
 Uteri,  
 Cutis,  
 Bilis,  
 Lachrymar.  
 Gravidarum,  
 Gingivarum,  
 Glandularum.



458.

COLLYRIUM  
SEU  
LAVAMENTUM.

℞ *Tutia* pp.  
*Aloës*,  
*Thuris* ā ʒj.  
*Succ. Granatorum*,  
*Decoct. Rosarum* ā ʒij.  
*Mellis* ʒss.  
M. F. Collyrium.

℞ *Thuris*,  
*Sarcocoll.*  
*Aloës*,  
*Sanguin. Draconis*,  
*Balaustior.*  
*Antimonii* ā ʒj.  
*Viridis Æris* gr. v.  
*Aque Euphrasie* ʒviiij.  
M. F. Collyrium.

Aliquot guttulæ instillantur  
oculo. Inservire etiam po-  
test pro Lavamento.

\* Abstergens, Consolidans,  
\* Adstringens, Resinosum,  
Sarcoticum, Incrassans.  
Condiens,

I N

\* Ulcere, Phlyctæna,  
\* Ægilope, Hypopyo,  
\* Rhyade, Pterygio,  
\* Ozæna, Nebula,  
\* Polypo, Albugine,  
\* Fœtore, Tenuitate,  
\* Fistula, Staphylomate  
Papulis, Laxitate,  
Cancro, Carcinomate.

I N M O R B I S

\* Oculorum, Lachrymar.  
\* Narium, Glandularum.



459.

LINIMENTUM.

℞ *Nidi Hirund.*

*Terræ Cimoliæ* ā ʒj.

*Mellis* q. s.

M. F. Linimentum.

Affricetur oculo, vel aliis  
partibus.

\* Refrigerans, Antiphlogisti-  
\* Adstringens, cum,  
\* Abstergens, Incrassans.  
\* Antiseptic.

I N

\* Erysipelate, Alkali,  
\* Putredine, Excoriatione,  
\* Hæmorrhoidibus, Colliquatione  
\* Cancro, Ardore,  
\* Rubeola, Ectropio,  
Empneumatosi, Ulcere,  
Papulis, Corrosione,  
Herpete, Varice,  
Motu aucto, Calore,  
Tenuitate, Laxitate,  
Ophthalmia.

I N M O R B I S

\* Oculorum, Ani,  
Glandularum, Uteri,  
Gravidarum, Vaginæ,  
Cutis, Bilis.



460.

## LINIMENTUM.

℞ *Succi Nicotiana* ℥iij.*Cera nova* ℥ij.*Resina Pini* ℥jss.*Terebinth.* ℥j.*Ol. Myrtini* q. s.

M. F. Ceratum molle.

Affricetur parti vel cum plumaceolis applicetur.

\* Calefaciens, Movens,  
 \* Abstergens, Refinosum,  
 \* Condiens, Antisepti-  
 Balsamicum, cum.

I N

\* Ulcere, Gelu,  
 \* Vitilagine, Abscessu,  
 \* Tuberculo, Ichore,  
 \* Impetigine, Frigiditate,  
 \* Sorditate, Phygethlo,  
 \* Putredine, Lichene.  
 \* Pernione,

I N M O R B I S

\* Cutis, Nervorum.

461.

## LINIMENTUM.

℞ *Terebinth. lota* ℥j.\* *Ol. Rosarum* ℥ss.*Vitell. Ovor.* N. ij.*Succ. pom. Aurant.* N. ij.

M. F. Linimentum.

℞ *Ung. Ægyptiac.* ℥ss.\* *Mell. comm.* ℥ij.

M. F. Linimentum.

℞ *Vitrioli albi,**Aluminis usti* ā ℥ij.*Mell. Rosarum* ℥j.*Vitell. Ovi* N. j.*Terebinthina* ℥ss.

M. F. Linimentum.

Illiniatur vel cum plumaceolis applicetur.

\* Abstergens, \* Antiseptic.  
 \* Refrigerans, Balsamicum,  
 \* Digestivum, Condiens,

I N

\* Ulcere, Otagia,  
 \* Herpete, Sphacelo,  
 \* Hamorrhoidibus, Motu aucto,  
 \* Fœtore, Calore,  
 \* Sordibus, Rubedine,  
 \* Fistula, Putredine,  
 \* Eschara, Ardore,  
 Erysipelate, Hysteromania.

I N M O R B I S

\* Cutis, Linguae,  
 \* Ani, Bilis,  
 \* Vaginae, Puris,  
 Auris, Umbilici.  
 Uteri,



462.

LINIMENTUM.

℞ *Terebinth.* ℥ss.  
\* *Vitell. Ovi* N. j.  
*Ung. Popul.* ℥j.  
M. F. Digestivum.

℞ *Terebinthina*,  
\* *Vitell. Ovi*,  
*Mell. albi*,  
*Ung. Althææ* ā ℥ss.  
M. F. Digestivum.

℞ *Pinguedinis Anatis*,  
*Gallinæ*,  
*Terebinthina* ā ℥ss.  
*Farin. Fænugraci*,  
*Hordei* ā ℥vi.  
*Succi Apii* q. i.  
M. F. Digestivum.  
Cum plumaceolis vel linteis  
applicetur.

\* Digestivum, Emolliens,  
\* Balsamicum, Maturans,  
\* Anodynum, Leniens,  
\* Condiens, Obvolvans,  
\* Abstergens, Pingue.

I N

\* Dolore, Combustione,  
\* Tenesmo, Aspredine,  
\* Abscessu, Excoriatione,  
\* Furunculo, Attritu,  
\* Phygethlo, Ancyloble-  
\* Eschara, pharo,  
\* Hæmorrhoidibus, Sphacelo,  
\* Carbunculo, Siccitate,  
\* Contusione, Sorditate,  
\* Tuberculo, Consensu,  
\* Ulcere, Ancylosi,  
\* Laceratione, Fragilitate,  
\* Parotide, Inflammatione,  
\* Phymate, Trachomate;  
\* Termintho, Ectropio,  
Lacrymali Pleuritide,  
fistula, Sternutatione,  
Acribus ap- Crithe,  
plicatis, Bubone,  
Hydatidibus.

I N M O R B I S

\* Oculorum, Uteri,  
\* Ani, Glandularum,  
\* Cutis, Ligamentorum,  
\* Puris, Lachrymarum.  
\* Vaginæ, Muci,  
Nervorum, Narium,  
Articulorum, Testium.



463.

## LINIMENTUM.

℞ *Rad. Lapath. acut. rec.*  
*Aceti* ā *℥iiij.*

Coque, trajice per setaceum,  
 pulpæ adde

*Ol. Hyoscyami* *℥ij.*  
 M. F. Linimentum.

℞ *Rad. Oxylapathi,*  
*Altææ* ā *℥β.*  
*Helenii* *℥ij.*  
*Herb. Aristolochiæ,*  
*Scabiosæ,*  
*Nummulariæ,*  
*Plantag.* ā *M. β.*

Coque ad putrilaginem in q. s.  
*Aquæ*, trajiciatur per  
 setaceum rarius, adde

*Flor. Sulphur.* *℥ij.*  
*Balsam. Peruv.* gtt. v.  
 M. F. Linimentum.

Affricetur cuti, vel applicetur.

* Anodynum,	Mucilagino-
* Emolliens,	sum,
* Refrigerans,	Lene,
* Acefcens,	Antifepti-
Abstergens,	cum,
Molle,	Humectans,
Leniens,	Laxans.

## I N

* Pruritu,	Contusione,
* Cancro,	Ustione,
* Dolore,	Calore,
* Tenefmo,	Attritu,
* Corrosione,	Ulcere,
* Putredine,	Ichore,
* Corruptione	Motu aucto,
calida,	Ablactatione,
Empneuma-	Sternutatione,
tofi,	Hysteria,
Contractilita-	Acrimonia,
te,	Coxæ dolore,
Scabie,	Lumbagine.
Excoriatione,	

## I N M O R B I S

* Vaginæ,	Uteri,
* Cutis,	Muci,
Glandularum,	Narium,



464.

LAVAMENTUM.

℞ *Aceti Lithargyrii* q. v.

Præcipitetur cum

*Ol. Tart. per deliquium vel*

*Aq. Aluminis, vel*

*Salis Gemmæ.*

M. F. Lavamentum.

℞ *Vitrioli albi* ℥j.

*Aq. Plantag.*

*Rosarum* ā ℥ij.

M. F. Lavamentum.

℞ *Aluminis usti* ℥ß.

*Vitrioli albi* ℥j.

*Aq. Flor. Tiliæ* ℥iiij.

M. F. Lavamentum.

℞ *Ung. Ægyptiaci,*

*Mellis Rosarum* ā ℥ß.

*Vini albi* ℥iiij.

M. F. Lavamentum.

Abluatur eo bis de die pars affecta.

\* Abstergens, Motum mi-  
\* Adstringens, nuens,  
Refrigerans, Abluens,  
Incrassans, Repellens.

I N

\* Pruritu, Sudamine,  
\* Cancro, Fistula,  
\* Tenuitate, Laxitate,  
Maculis, Hyſteroma-  
Eryſipelate, nia,  
Scabie, Putredine,  
Calore, Ephelide,  
Motu aucto, Ardore,  
Jonthis, Amplitudine,  
Puſtulis, Phimoſi,  
Ulcere, Tinea.

I N M O R B I S

\* Cutis, Bilis,  
\* Vaginæ, Penis,  
Uteri, Glandularum.



465.

## EMPLASTRUM.

℞ *Gumm. Ammon. soluti* ℥ij.  
*Succi Nicotianæ* ℥j.

*Resina Pini,*

*Terebinthina,*

*Succi Ebuli* ā ℥ss.

*Ol. de Capparibus,*

*Cera nova* ā q. f.

M. F. Emplastrum.

℞ *Caricar. ping.* N. xij.

Coquantur & terantur; adde

*Gumm. Galbani,*

*Bdellii* ā ℥ij.

*Styrac. liquid.* ℥j.

*Mucag. Althææ,*

*Sem. Fœnugraci,*

*Lini* ā ℥ij.

*Oesygi,*

*Butyr. rec.* ā ℥j.

*Ol. Lilior. alb.* ℥iij.

*Cera* q. f.

M. F. Emplastrum.

℞ *Ladani,*

*Bdellii,*

*Ammoniaci,*

*Terebinthina* ā ℥j.

M. F. Emplastrum.

Supra linteum vel alutam extensum applica.

\* Resolvens,

\* Maturans,

\* Splenicum,

\* Nervinum,

\* Hepaticum,

Abstergens,

Stimulans,

Balsamicum,

Pus movens,

Resinosum,

Gummosum,

Aperiens.

I N

\* Scirrhus,

\* Viscido,

\* Paralyfi,

\* Obstructione,

\* Duritie,

\* Tuberculo,

Gelu,

Hydrope,

Crassitudine,

Coagulatione

Ancylofi,

Criche,

Lupia,

Luxatione,

Inflammatio-

ne,

Vomitu,

Phygethlo,

Eschara,

Anchilope,

Sarcocoele,

Ictero,

Struma,

Parotide,

Arthritide,

Pituita,

Grumo.

I N M O R B I S

\* Lienis,

\* Nervorum,

\* Articulorum

\* Ligamento-

rum,

Oculorum,

Otis,

Vaginae,

Cutis,

Puris,

Testium,

Mesenterii,

Grandularum



JOANNIS  
DE GORTER  
FORMULARUM  
MEDICINALIUM  
PARS ALTERA.



# DE GORRER FORMULARIUM MEDICINALE PARS ALTERA

R. *Ladani* .  
*Edellii* .  
*Ammoniaci* .  
*Terebinthinae* ℥ 3.  
 M. F. Emplastrum.  
 Super linamentum vel alutamen ex-  
 tendendum applica.

\* *Ladani* .  
 \* *Nervonii* .  
 \* *Arctostaphylos* .  
 \* *Ligustici* .  
 \* *Oculorum* .  
 \* *Castoreae* .



# FORMULÆ MEDICINALES.

466.

## CATAPLASMA.

℞ *Gumm. Bdellii*,  
*Galbani* ā ʒjß.  
*Ol. Lini*,  
*Lilior. alb.* ā q. f.  
 Mollicia in mortario calido,  
 adde  
*Mucilag. sem. Fœnugr.*  
*Lini* ā ʒij.  
*Caricarum ping. par.* ij.  
 M. F. Cataplasma.

℞ *Rad. Scrophular. major.* ʒj.  
*Fol. Cypressi* M. j.  
*Vini albi* q. f.  
 Contunde in Cataplasma,  
 Tepefactum applica.

\* Resolvens, Anodynum,  
 \* Emolliens, Maturans,  
 \* Spleneticum Condiens,  
 \* Hepaticum, Gummosum,  
 Laxans, Aperiens.

## I N

\* Scirrhus, Tumore,  
 \* Phygethlo, Tuberculo,  
 \* Pædarthro- Folliculo,  
 cace, Grumo,  
 \* Bronchocele Adductione,  
 \* Struma, Abscessu,  
 \* Ancylosi, Crassitudine,  
 \* Parotide, Ictero,  
 Rigiditate, Coagulatione,  
 Contusione, Sarcocoele,  
 Gelu, Obstructione,  
 Hydrope, Duritie,  
 Concretionem, Crithe.

## I N M O R B I S

\* Hepatis, Ossium,  
 \* Glandular. Oculorum,  
 \* Articulorum Uteri,  
 \* Mammarum Pancreatis,  
 \* Lienis, Testium.  
 Cutis,



467.

## UNGUENTUM.

℞ Tutia,  
 Antimonii,  
 Plumbi usti,  
 Lithargyrii argent. ā ʒj.  
 Succī Plantag.  
 Centinodii,  
 Solatri ā ʒß.

Bulliant simul ad humiditatis consumptionem, deinterantur in mortario donec colorem fuscum induant.

Illiniatur cuti, vel cum lintheo applicetur.

* Refrigerans,	Absorbens,
* Adstringens,	Callum generans,
* Antiseptic.	Incrassans,
Antiphlogisticum,	Indurans,
Anodynum,	Motum minuens.
Cicatrizans,	

## IN

* Putredine,	Ophthalmia,
* Cancro,	Rubedine,
* Varice,	Rubeola,
* Ichore,	Ruptione,
* Colliquatione,	Laxitate,
Erysipelate,	Calore,
Scirrho,	Fistula,
Hæmorrhoidibus,	Ectropio,
Excoriatione,	Trachomate,
Ulcere,	Tuberculo,
Alcali,	Humiditate,
Tenuitate,	Verruca,
Hypercatharsi	Empneumatosi,
Sudamine,	Ardore,
Pustulis,	Sudamine,
Motu accel.	Hernia,
Jonthis,	Sarcomate,
Amplitudine,	Condylomate.

## IN MORBIS

* Nasi,	Vaginæ,
* Cutis,	Glandularum,
* Ani,	Lachrymarum,
Oculorum,	Bilis.
Uteri,	



468.

PULVIS  
EXTERNUS.

℞ *Atramenti sutorii* ℥jss.  
*Auripigmenti*,  
*Sulphuris vivi* ā ℥iiij.  
*Sal. Gemma* ℥iij.  
*Aceti* q. s.

M. F. Pulvis.

Hæc vase lutato recepta in  
furno comburantur.

Inspergatur vel applicetur lo-  
co, cui crusta inurenda est.

\* Corrodens, Antisepticum,  
\* Abstergens, Acidum,  
Causticum, Acre,  
Escharoticum, Austerum.

IN

Verruca, Hydrope,  
Tuberculo, Putredine,  
Ulcere, Fistula,  
Hyperfarcosi, Sarcomate.  
Ichore,

IN MORBIS

\* Cutis, Glandularum,

469.

UNGUENTUM.

℞ *Mell. despumati* ℥iiij.  
*Sevi Hircini*,  
*Limatura Cupri* ā ℥ss.  
*Lithargyrii auri* ℥j.

M. F. ad ignem Unguentum.  
Applicetur cuti.

\* Abstergens, Incrassans,  
\* Adstringens, Antisepticum.

IN

Ulcere, Tenuitate,  
Cancro, Varice,  
Colliquatione Laxitate,  
Ichore, Condylomate  
Sorditate, Sarcomate.

IN MORBIS

\* Cutis, Uteri,  
Vaginæ, Bilis.  
Glandularum,



470.

## PULVIS.

℞ *Mercurii dulcis* gr. xij.  
*Scammonii* gr. v.  
 M. F. Pulvis.  
 Capiat unica vice.]

\* Purgans,  
 \* Antivenereum,

\* Mercuriale,  
 \* Sialagogum,  
 Evacuans.

IN

\* Vermibus, Cachexia,  
 \* Venerea lue Cacochymia,  
 \* Gonorrhœa, Abundantia,  
 Pruritu, Insectis,  
 Dolore, Nausea.  
 Cruditate,

IN MORBIS

Cutis.

471.

## HAUSTUS.

℞ *Mercurii crudi* ℥j.  
*Aq. Graminis* ℥vi.  
 Macera per duas horas, liquor decantatus exhibetur.  
 Omni mane capiat tertiam partem.

\* Mercuriale,

\* Anthelmin-  
 ticum.

IN

\* Vermibus, Ascaridibus.  
 Insectis,



472.

LAVAMENTUM.

℞ *Aq. Plantag.*  
\* *Rosarum* ā ʒjss.  
*Aluminis* ʒjss.  
M. F. Lavamentum.  
Affricetur cuti.

\* Refrigerans, Austerum,  
\* Adstringens, Cicatrizans,  
\* Antiseptic. Incrassans.

I N

\* Cancro, Calore,  
\* Putredine, Elongatione,  
\* Pruritu, Laxitate,  
\* Varice, Alkali,  
\* Excoriatione, Motu aucto,  
Corrosione,  
\* Ichore, Pustulis,  
\* Colliquatione, Phlyctæna,  
Vulnere,  
\* Tenuitate, Sarcomate,  
\* Rubeola, Hysteromania  
Herpete, Ardore,  
Erysipelate, Condylomate  
Ulcere, Hydatidibus.

I N M O R B I S

\* Cutis, Bilis,  
Vaginæ, Penis,  
Uteri, Glandularum.

473.

PULVIS.

℞ *Ocul. Cancræ* ʒj.  
*Mercurii dulcis* ʒss.  
*Nitri*,  
*Flor. Sulphuris* ā ʒij.  
M. F. Pulvis.  
Assumatur ʒss. bis de die.

\* Refrigerans, \* Mercuriale.  
\* Abstergens,

I N

\* Scabie, Calore,  
\* Pustulis, Jonthis.  
\* Impetigine,

I N M O R B I S

\* Cutis.



474.

## JULAPIUM.

℞ *Flor. Rosar. rubr.* ℥j.  
*Aq. tepida* ℥iiij.  
*Spir. Vitrioli,*  
*Sulphuris* ā ℥j.  
 Infundantur iij. vel iiij. ho-  
 ras; colaturæ adde  
*Sacchari* ℥iiij.

℞ *Aq. spermatis Ranar.*  
*Cinamomi,*  
*Rosarum* ā ℥ss.  
*Sanguinis Draconis* ℥j.  
*Sacchari Saturni* ℥ss.  
*Syrup. e Coralliis* q. s.  
 M. F. Julapium.  
 Bibat ℥iiij. ter de die.

\* Stypticum,      Acescens,  
 \* Adstringens,      Acidum,  
 \* Refrigerans,      Coagulans,  
 \* Antiseptic.      Incrassans,  
 Antiphlogi-      Motum si-  
 sticum,      stens.

## I N

\* Erysipelate,      Laxitate,  
 \* Hæmorrhagia,      Motu accel.  
 \* Tenuitate,      Febre,  
 \* Putredine,      Singultu,  
 \* Colliquatione,      Debilitate,  
 \* Mictu cruento,      Sphacelo,  
 \* Corruptione calida,      Abortientib.  
 \* Dysenteria,      Hepatico flu-  
 \* Acutis,      xu,  
 \* Calore,      Ardore,  
 \* Siti,      Nausea,  
 \* Sopore,      Obesitate,  
 \* Diarrhœa,      Agrypnia,  
 \* Cholera,      Petechiis,  
 Evacuatione      Epidemicis,  
 aucta,      Maculis,  
 Continua febre,      Lassitudine,  
 Vomitu cr.      Ulcere,  
                                  Angina,  
                                  Typho,  
                                  Rubedine,  
                                  Biliosa febre,  
                                  Afode.

## I N M O R B I S

\* Ventriculi,      Uteri,  
 Capitis,      Bilis,  
 Faucium,      Urinæ,



475.

JULAPIUM.

℞ *Aq. fontis* ℥j.  
*Rosarum*,  
*Succ. Limon.*  
*Sacchari albi* ā ℥iiij.  
M. F. Potio.

℞ *Panis biscocti* ℥ij.  
\* *Flor. Rosarum rubr.* p. ij.  
*Aq. comm.* ℥j.  
Coque: colaturæ adde  
*Aq. Rosarum* ℥iiij.  
*Syrup. Limonum* ℥jss.  
M. F. Potio.  
Capiat ℥iiij. ter de die.

* Antiphlogisticum,	Stomachicum
* Refrigerans,	Laxans,
* Antiseptic.	Humectans,
* Diluens,	Aquosum,
* Acescens,	Mot. sistens,
Resolvens,	Diaphoretic.
Abstergens,	Præparans,
Cardiacum,	Saponaceum.

I N

* Erysipelate,	Colliquatione
* Febre,	Angina,
* Acutis,	Alcali,
* Vomitu,	Corruptione
* Putredine,	calida,
* Fastidio,	Muriatica,
* Siti,	Diarrhœa,
* Cholera,	Malignis,
* Continua,	Dysenteria,
* Variolis,	Eschara,
* Ardente,	Epidemicis,
* Anxietate,	Ulcere,
Inflammat.	Siccitate,
Motu accel.	Maculis,
Singultu,	Lassitudine,
Debilitate,	Contractilit.
Tremore,	Cephalalgia,
Palpitatione,	Petechiis,
Lentore,	Calore,
Crassitudine,	Rigiditate,
Magnitudine	Tertiana,
aucta,	Syncho,
Abortientib.	Morbillis,
Sopore,	Hydropyreto.

I N M O R B I S

* Ventriculi,	Uteri,
* Capitis,	Famæ,
* Bilis,	Gravidarum,
Faucium,	Salivæ.



476.

## HAUSTUS.

℞ *Aq. tepida* q. v.  
 \* *Ol. Amygd. dulc.* ℥ij.  
 M. F. Haustus.

℞ *Syrup. Acetosæ,*  
*Oxymell. simpl.* ā ℥β.  
*Juris pulli* ℥j.  
 M. F. Haustus.

℞ *Aq. comm. tepida* ℥j.  
*Salis comm.* ℥ij.  
 M. F. Haustus.

℞ *Aq. comm.*  
 \* *Lactis dulcis* ā ℥β.  
*Butyri* ℥ij.  
 M. F. Haustus.

℞ *Cerevisiæ dulcis* ℥j.  
 \* *Butyri* ℥ij.  
 M. F. Haustus.  
 Assumatur unica vice tepide.

\* Emeticum      Abstergens,  
                      mite,  
 \* Diluens,      Oleosum,  
    Resolvens.

## IN

\* Cruditate,      Vomitu,  
 \* Viscido,      Ructu,  
 \* Cardialgia,      Cacochoylia,  
 \* Veneno,      Alienis assum-  
                      tis,  
 Febre,      Nausea,  
 Singultu,      Fastidio,  
 Acrimonia,      Hungarica,  
 Anxietate,      Afode,  
 Dolore,      Biliosa,  
 Debilitate,      Pseudorexia,  
 Cacochoymia,      Tertiana,  
 Cachexia,      Dispepsia.  
 Ingestorum  
                      abusu,

## IN MORBIS

\* Ventriculi.



477.

JULEPUS.

℞ *Succ. depur. rec. Pom.* ℥iiij.  
*Limonum* ℥iij.  
*Aq. Rosarum* ℥vi.  
*Succ. Granator.* ℥j.  
*Sacchari albi* ℥ss.

M. F. Potio.

Bibat ℥ij. vel ℥iij. aliquoties  
 de die.

* Antiphlogi-	Abstergens,
sticum,	Cardiacum,
* Resolvens,	Saponaceum,
* Diluens,	Motum minu-
* Acescens,	ens,
* Antiseptic.	Stomachicum
Refrigerans,	Diaphoretic.

I N

* Putredine,	Typho,
* Lentore,	Morbillis,
* Malignis,	Anorexia,
* Fastidio,	Catoche,
* Colliquatio-	Helode,
ne,	Soda,
* Cholera,	Maculis,
* Siti,	Angina,
* Vomitu,	Eschara,
* Anxietate,	Cephalalgia,
* Corruptione	Sopore,
calida,	Petechiis,
Motu accel.	Ardente,
Erysipelate,	Lassitudine,
Febre,	Melancholia,
Singultu,	Sphacelo,
Debilitate,	Muriatica,
Tremore,	Variolis,
Inflammat.	Volvulo,
Palpitatione,	Acutis,
Crassitudine,	Cacochylia,
Magnitudine	Obstructione,
aucta,	Nidore,
Continua,	Phrenitide.
Diarrhœa,	

I N M O R B I S

* Ventriculi,	Uteri,
* Capitis,	Faucium,
* Bilis,	Gravidarum,
* Famis,	Salivæ.



478.

## P U L V I S.

℞ *Rad. Peonia,*  
*Sem. Peonia,*  
*Dictamni albi,*  
*Visci Quercini* ā ʒß.  
*Sem. Atriplicis* ʒij.  
*Cranii Humani* ʒiiij.  
*Corall. rubr. pp.*  
*Hyacinthor. pp.*  
*Ungulae Alcis* ā ʒß.  
*Moschi* ʒj.  
*Fol. Auri* ʒj.  
 M. F. Pulvis.

℞ *Ungulae Alcis,*  
 \* *Rad. Peonia,*  
*Visci Quercini* ā ʒj.  
*Sal. vol. C. C.* ʒß.  
 M. F. Pulvis.

℞ *Ungulae Alcis,*  
 \* *Castorei* ā ʒj.  
 M. F. Pulvis.  
 In pueris ā ʒß. ad ʒj. In  
 adultis ā ʒß. ad ʒj. aliquo-  
 ties de die.

\* Antispasmo- Roborans,  
 dicum, Obtundens,  
 \* Nervinum, Aromaticum,  
 \* Antihysteri- Cordiale.  
 cum,

I N  
 \* Mobilitate, Laxitate,  
 \* Epilepsia, Fluore albo,  
 \* Convulsione Incubo,  
 \* Acido, Abortientibus  
 \* Syncope, Corruptione  
 \* Debilitate, chronica,  
 Tremore, Lochiis sup-  
 Mensib. sup- pressis,  
 pressis, Obstructione,  
 Palpitatione, Pallore,  
 Hysteria, Flatibus,  
 Rhachitide, Ructu.

I N M O R B I S  
 \* Nervorum, Uteri,  
 \* Gravidarum Spirituum.



479.

ELECTUARIUM.

℞ *Conf. Flor. Borragin.*  
*Buglossæ* ā *ʒi.*  
*Anthos* *ʒss.*  
*Cort. Citri cond.*  
*Nucis Moschat. cond.*  
*Theriace* ā *ʒiij.*  
*Conf. Alkerm.* *ʒij.*  
 M. F. Conserva.  
 Ter de die capiat ad nucis  
 moschatæ magnitudinem.

I N

\* Debilitate, Incubo,  
 \* Convulsione, Palpitatione,  
 \* Mobilitate, Horrore,  
 \* Hysteria, Febre,  
 \* Cruditate, Cholera,  
 \* Acrimonia, Phthisi,  
 \* Lienteria, Vomitu,  
 \* Chlorosi, Acido,  
 \* Corruptione, Cephalalgia,  
 chronica, Catarrho,  
 \* Diarrhœa, Delirio,  
 \* Fastidio, Syncope,  
 \* Chronicis, Cacochymia,  
 Evacuatione, Frigiditate,  
 aucta, Dysenteria,  
 Hypochon- Rhachitide,  
 driacis, Singultu,  
 Mensibus, Sphacelo,  
 suppressis, Nausea,  
 Melancholia, Colico,  
 Abortienti- Fluore albo,  
 bus, Consensu,  
 Laxitate, Cardialgia,  
 Dolore, Anxietate,  
 Motu lang. Salivatione,  
 Tremore, Cachexia,  
 Gonorrhœa, Lassitudine.

I N M O R B I S

* Cardiacum,	Præparans,	* Nervorum,	Bilis,
* Anodynum,	Lene,	* Capitis,	Gravidarum,
* Roborans,	Calefaciens,	* Intestino-	Salivæ,
* Stomachi-	Obtundens,	rum,	Famis,
cum,	Cephalicum,	* Ventriculi,	Lactationis,
* Antispasmo-	Aromaticum,	Uteri,	Spirituum.
cum,	Diaphoretic-		
Stimulans le-	cum,		
ne,	Movens.		



480.

## LINIMENTUM.

℞ *Ol. Liliorum*,  
*Tamarisci* ā  $\bar{\text{z}}$ ij.  
*Succ. rad. Bryonæ*,  
*Apii* ā  $\bar{\text{z}}$ j.  
 Bulliant ad succorum consumptionem, adde  
*Ung. Althææ*,  
*Butyri insulsi* ā  $\bar{\text{z}}$ j.  
*Gumm. Ammoniac.*  $\bar{\text{z}}$ ß.  
*Ceræ flavæ* q. s.  
 M. F. Linimentum.

℞ *Ung. Althææ comp.*  $\bar{\text{z}}$ j.  
 \* *Bals. Peruviam.*  $\bar{\text{z}}$ j.  
 M. F. Linimentum.  
 Applicetur cum plumaceolis.

\* Resolvens,  
 \* Emolliens,  
 Stimulans lenē,  
 Molle,  
 Abstergens,  
 Condiens,  
 Gummosum.

I N

\* Viscido,  
 \* Induratione,  
 \* Obstructione,  
 \* Tenacitate,  
 \* Lupia,  
 \* Struma,  
 Ganglio,  
 Grumo,  
 Impetigine,  
 Vitiligine,  
 Crassitudine,  
 Coagulatione  
 Duritie,  
 Hydrope,  
 Ancylofi,  
 Folliculoso,  
 Atheromate,  
 Pituita,  
 Aridura.

I N M O R B I S

\* Ventris,  
 \* Mesenterii,  
 Vaginæ,  
 Mammarum,  
 Glandularum,  
 Uteri,  
 Articulorum,  
 Pancreatis,  
 Ligamentorum.



481.

GARGARISMA.

℞ *Aq. Plantag.*  
*Rosarum,*  
*Sperm. Ranar. ā ʒiiij.*  
*Alb. ovor. N. iij*  
 Probe conquassatis adde  
*Sacchari cand. albi ʒiij.*  
 M. F. Gargarisma.

℞ *Aq. Rosarum ʒiiij.*  
*Succ. Sempervivi ʒij.*  
*Muc. sem. Cydonior. ʒj.*  
*Syrup. Violarum,*  
*Rob. Ribesiorum ā ʒß.*  
*Sal. Prunellæ ʒj.*  
 M. F. Gargarisma.  
 Colluatur eo os & fauces.

\* Refrigerans, Repellens,  
 \* Abstergens, Abluens,  
 \* Antiphlogi- Humectans,  
 sticum, Motum mi-  
 Acefcens, nuens.

I N  
 \* Erysipelate, Salivatione,  
 \* Angina. Inflammatio-  
 \* Siccitate, ne,  
 \* Siti, Mucore,  
 \* Corruptione Aphthis,  
 calida, Ardore,  
 Motu accel. Putredine,  
 Acrimonia, Stomacace,  
 Calore, Acutis,  
 Excoriatione, Ardente,  
 Febre, Dolore,  
 Corrosione, Lentore.

I N M O R B I S  
 \* Oris, Bilis,  
 \* Faucium, Salivæ,  
 Linguae, Tonsillarum,  
 Pharyngis, Laryngis.



482.

## A P O Z E M A.

℞ *Cort. Peruvian.* ℥j℥.\* *Visci Quercini,**Rad. Pæoniæ* ā ℥ij.*Aq. comm.* ℔j.

Coque : Colaturæ adde

*Syrup. Diacodii* ℥ij.

M. F. Apozema.

Capiat puer ℥℥. adultus ℥ij.  
ter quaterve de die.

\* Febrifugum, Adstringens,  
 \* Anodynum, Incrassans,  
 \* Antispasmodicum, Antihysteri-  
 cum.  
 Roborans,

I N

\* Convulsione Laxitate,  
 \* Mobilitate, Phthisi,  
 \* Consensu, Singultu,  
 \* Hysteria, Mensium pro-  
 \* Intermittentibus, fluvio,  
 Dysenteria,  
 \* Tertianæ, Lochiorum  
 \* Quartanæ, fluxu,  
 Diarrhœa, Abortienti-  
 Epilepsia, bus,  
 Palpitatione, Febre,  
 Debilitate, Evacuatione  
 Tenuitate, aucta,  
 Hæmorrhagia



483.

JULEPUS.

℞ *Aq. fontis* ℥j.  
\* *Rosarum*,  
*Succ. Limon.* ā ℥iiij.  
*Sacchari albi* q. s. ad sa-  
porem.

M. F. Potio.

℞ *Succ. Pomor. redol.* ℥iiij.  
*Limon.* ℥iiij.  
*Aq. Rosarum* ℥ij.  
*Succ. Granator.* ℥j.  
*Sacchari albi* ℥ij.

M. F. Potio.

℞ *Aq. Endivia*,  
*Acetosa*,  
*Cichorei* ā ℥iiij.  
*Syrup. Limon.*  
*Granator.* ā ℥j

M. F. Potio.

Bibat ℥iiij. quater de die.

\* Refrigerans, Adstringens,  
\* Antiseptic. Hepaticum,  
\* Antiphlogi- Abstergens,  
sticum, Acescens,  
\* Diluens, Saponaceum,  
Diaphoretic- Acidum,  
cum, Aquosum,  
Cardiacum, Diureticum,  
Resolvens, Humectans.

IN

\* Febre, Sopore,  
\* Acutis, Abortientib.  
\* Corruptione Magnitudine  
calida, aucta,  
\* Putredine, Crassitudine,  
\* Siti, Petechiis,  
\* Malignis, Cephalalgia,  
\* Variolis, Tremore,  
\* Ardente, Lassitudine,  
\* Epidemicis, Debilitate,  
\* Inflammat. Singultu,  
\* Siccitate, Vomitu,  
\* Motu accel. Syncope,  
\* Colliquatio- Muriatica,  
ne, Melancholia,  
\* Lentore, Sphacelo,  
\* Calore, Dolore,  
\* Hepatitide, Phrenitide,  
\* Nausea, Ictero,  
Maculis, Horrore,  
Ulcere, Palpitatione,  
Anxietate, Afode,  
Eschara, Fastidio,  
Alcali, Emetica,  
Angina, Typho,  
Erysipelate,

IN MORBIS

\* Capitis, Uteri,  
\* Bilis, Faucium,  
\* Hepatis, Gravidarum,  
Urinæ, Salivæ,

Dd



484.

## POTIO.

℞ *Seri Lactis* ℥ij.  
*Syrup. Acetosæ* ℥iiij.  
 M. F. Potio.

℞ *Seri Lactis* ℥ij.  
*Succ. Limon.* ℥ij.  
*Pomor. redol.* ℥iiij.  
 Ad ignem clarificentur, adde  
*Sacchari* q. s.  
 M. F. Potio.

℞ *Rad. Chinæ* ℥iiij.  
*Aquæ fontis* ℥vi.  
*Succ. Limon.* ℥iiij.  
 Coquantur, colatur. exhibe.  
 Bibat omni mane largam  
 quantitatem.

\* Resolvens, Antiphlogi-  
 \* Diluens, sticum,  
 \* Abstergens, Diureticum,  
 \* Acescens, Aquosum,  
 \* Antiseptic. Acidum,  
 \* Refrigerans, Emolliens,  
 \* Saponaceum Laxans,  
 \* Humectans, Motum si-  
 \* Hepaticum, stens.  
 Præparans,

## I N

\* Siti, Soda,  
 \* Vomitu, Singultu,  
 \* Corruptione Debilitate,  
   calida, Sphacelo,  
 \* Motu accel. Muriatica,  
 \* Erysipelate, Afode,  
 \* Ardente, Siccitate,  
 \* Putredine, Hepatitide,  
 \* Lentore, Tenacitate,  
 \* Cholera, Diarrhœa,  
 \* Crassitudine Anxietate,  
 \* Inflammat. Melancholia,  
 \* Febre, Alkali,  
 \* Acrimonia, Aromatica,  
 \* Ictero, Cantharidum  
 Sopore, abusu,  
 Lassitudine, Mictu cruent.  
 Typho, Hypercatharsi  
 Catoche, Syncope,  
 Colliquatione Rigiditate,  
 Tremore, Epidemicis,  
 Palpitatione, Cantractilita-  
 Magnitudine te,  
   aucta, Ischuria.

## I N M O R B I S

\* Hepatis, Salivæ,  
 \* Bilis, Urinæ,  
 Capitis, Renum,  
 Uteri,



485.

PILULÆ.

℞ *Gumm. Ammoniaci* ʒij.  
*Bdellii*,  
*Styrac.* ā ʒiiij.  
M. F. Pilulæ gr. iv.

℞ *Gumm. Bdellii* ʒij.  
M. F. Pilulæ gr. iv.  
Capiat ter die iv.

\* Eccoprotic. Pectorale,  
\* Antispasmo- Antipyotic.  
dicum, Resinosum,  
\* Gummosum Expectorans,  
\* Resolvens, Condiens,  
\* Hepaticum, Aperiens.  
Abstergens,

I N

\* Viscido, Consensu,  
\* Struma, Mobilitate,  
\* Hypochondriacis, Nitroso,  
\* Crassitudine Phthisi,  
\* Obstructione Putredine,  
\* Convulsione Coagulatione  
\* Scirrho, Catarrho,  
Dolore, Ictero,  
Hydrope, Cachochymia  
Incubo, Ulcere,  
Alvo adstricta Cruditate,  
Empyemate, Calculo bi-  
Abortientib. lis,  
Ichore, Apoplexia,  
Cachexia, Paralyfi,  
Corruptione Lienteria,  
chronica, Pituita,  
Diarrhœa, Podagræ pro-  
Lupia, phylaxi,  
Melancholia, Hydrothorax  
Grumo, ce,  
Dyspnœa;

I N M O R B I S

\* Hepatis, Lienis,  
\* Pulmonum, Mesenterii,  
\* Glandular. Bilis,  
Respirationis, Sputi,  
Pancreatis, Puris,  
Uteri,



486.

## LINIMENTUM.

℞ *Succ. Bryonia*,  
*Cucum. agrest.* ā  $\mathfrak{z}$ ij.  
*Ol. de Capparibus*,  
*Tamarisci* ā  $\mathfrak{z}$ ijj.  
*Vini albi*  $\mathfrak{z}$ j.  
 Bulliant ad succi consum-  
 ptionem, adde  
*Absinthii pulv.*  $\mathfrak{z}$ ij.  
*Gumm. Ammoniac.*  $\mathfrak{z}$ ss.  
*Cera*  $\mathfrak{z}$ j.  
 M. F. Linimentum.  
 Applicetur vel affricetur parti.

\* Resolvens,  
 \* Hepaticum,  
 \* Spleneticum  
 Stimulans le-  
 ne,  
 Abstergens,  
 Condiens,  
 Gummosum,  
 Aperiens.

I N

\* Obstructio-  
 ne,  
 \* Lupia,  
 \* Struma,  
 \* Scirrhus,  
 \* Duritie,  
 \* Ancylosi,  
 \* Tenacitate,  
 \* Crassitudine  
 \* Concretione  
 \* Bronchocele  
 Motu lang.  
 Ganglio,  
 Grumo,  
 Congulatione  
 Hydrope,  
 Pituita,  
 Viscido,  
 Luxatione,  
 Sarcocoele,  
 Rigiditate,  
 Ictero.

I N M O R B I S

\* Mammarum  
 \* Hepatis,  
 \* Glandular.  
 \* Articulorum  
 \* Lienis,  
 Mesenterii,  
 Pancreatis,  
 Uteri,  
 Vaginæ,  
 Bilis,  
 Testium,  
 Ligamentorum.



487.

HAUSTUS.

℞ *Fol. Sennæ* ʒij.  
*Aq. frigida* ʒviiij.  
*Sal. Tartari* ʒj.  
 Fiat Infusio, colaturam exhibe.

℞ *Fol. Sennæ* ʒij.  
 \* *Tamarind.* ʒß.  
*Sal. Nitri* ʒß.  
*Aq. comm.* ʒvi.  
 Fiat Infusio, colaturam tepidam matutino tempore exhibe.

* Purgans,	Abstergens,
* Refrigerans,	Motum minuens,
* Resolvens,	Derivans,
* Hepaticum,	Evacuans.
Aperiens,	

IN

* Cruditate,	Singultu,
* Cachexia,	Febre,
* Melancholia	Calore,
* Crassitudine	Convulsione,
* Pruritu,	Obstructione,
* Ictero,	Apoplexia,
* Hepatitide,	Nausea,
Cacochymia,	Phrenitide,
Debilitate,	Hydrophobia,
Dolore,	Cephalalgia,
Rheumatismo	Carebaria,
Motu accel.	Abundantia,
Hydrope,	Sopore,
Tremore,	Ardore.
Acrimonia,	

IN MORBIS

* Hepatis,	* Bilis,
* Capitis,	Cerebri,



488.

## INFUSIO.

℞ *Rubia Tinctor.* ℥℥.  
*Fol. Chelidonii major.* M. j.  
*Summ. Absinth. pontici,*  
*Centaur. minor.* ā p. j.  
*Cinamomi* ℥℥.  
*Croci* ℥℥.  
*Vini albi* ℥viii.

Infunde per noctem, colaturæ adde

*Sacchari albi* ℥℥.

Omni mane & vesperi capiat ℥ij.

\* Resolvens, Stimulans,  
 \* Hepaticum, Saponaceum,  
 \* Amarum, Calefaciens,  
 Diureticum, Aromaticum,  
 Abstergens, Aperiens.

IN

\* Ictero, Crassitudine,  
 \* Visciditate, Diarrhœa,  
 \* Melancholia Obstructione,  
 \* Calculo bilis Pituita,  
 Hydrope, Leucophleg-  
 Cachexia, matia,  
 Lienteria,

IN MORBIS

Hepatis, Bilis.

489.

## DECOCTUM.

℞ *Chelidonii cum toto* M. j.  
*Fol. & Flor. Hyper.* ā M.℥.  
*Rasur. Eboris,*  
*Stercoris Anserini* ā ℥iij.  
*Croci* ℥℥.  
*Aq. Absinthii,*  
*Vini* ā ℔℥.

Coque: Colaturæ adde  
*Sacchari* ℥j.

F. Apozema.

Bis de die capiat ℥j.

\* Resolvens, Spirituosum,  
 \* Hepaticum, Vinosum,  
 Abstergens, Aperiens,  
 Amarum,

IN

\* Scirrhus, \* Ictero,  
 \* Visciditate, Hydrope,  
 \* Calculo bilis, Œdemate,  
 \* Crassitudine Struma,  
 \* Obstructione, Cachexia,  
 Duritie,  
 Pituita.

IN MORBIS

\* Glandularum, \* Bilis,  
 \* Hepatis, Cystidis.



490.

APOZEMA.

℞ *Rad. Rubie tinctor.*  
*Curcumæ* ā  $\mathfrak{z}$ j.  
*Herb. Chelidon. major.*  
*Cent. min.* ā M. j.  
*Aq. comm.*  
*Vini Rhenani* ā ℥ss.  
 Coque : Colaturæ adde  
*Syrup. e v. Radicibus*  $\mathfrak{z}$ j.  
 F. Apozema.  
 Bis aut ter de die capiat  $\mathfrak{z}$ ij.  
 vel iij.

\* Resolvens, Abstergens,  
 \* Hepaticum, Aperiens,  
 \* Amarum,

I N

\* Ictero, Chlorosi,  
 \* Calculo bilis Crassitudine,  
 \* Viscido, Coagulatione,  
 Cachexia, Grumo,  
 Hydrope, Obstructione,  
 Cacochymia, Leucophleg-  
 Pallore, matia.  
 Œdemate,

I N M O R B I S

\* Hepatis, Cystidis,  
 Bilis, Omenti.

491.

CONDITUM.

℞ *Conf. Cochlear.*  $\mathfrak{z}$ ij.  
*Lujul.*  $\mathfrak{z}$ j.  
*Pulv. Ari comp.*  $\mathfrak{z}$ vi.  
*Syrup. Aurant.* q. s.  
 M. F. Conserva.  
 Capiat ter die  $\mathfrak{z}$ ij.

\* Antiscorbu- \* Resolvens,  
 ticum, Movens,  
 \* Calefaciens, Aperiens.

I N

\* Scorbuto, Acrimonia,  
 \* Chlorosi, Maculis,  
 Tremore, Nitroso,  
 Horrore, Salivatione,  
 Debilitate, Crassitudine,  
 Arthritide, Cacochymia,  
 Catarrho, Obstructione,  
 Cachexia, Pituita,  
 Pruritu, Frigiditate.

I N M O R B I S

Chyliferorum, Mesenterii.



492.

## SPIRITUS.

℞ *Cochlear. rec.* M. viij.  
*Becabunga,*  
*Nasturt. aquat.*  
*Salvia,*  
*Mentha* ā M. iiij.  
*Cort. Aurant.* N. vi.  
*Nuc. Moschat.* ℥ss.  
*Cerev. Brunsvicensis* ℥xij.  
 Post infusionem fiat Destill.  
 ad ℥vi.  
 Bibat ter de die ℥iiij.

\* Antiscorbuticum,  
 \* Calefaciens,  
 Roborans,  
 Aromaticum,  
 Obtundens,  
 Movens,  
 Diaphoreticum,  
 Spirituosum.

IN

\* Corruptione chronica,  
 \* Scorbuto,  
 \* Chlorosi,  
 Tremore,  
 Horrore,  
 Paralyfi,  
 Debilitate,  
 Acido,  
 Lassitudine,  
 Cacochymia,  
 Fluore albo,  
 Urinæ profluvio,  
 Acrimonia,  
 Maculis,  
 Rhachitide,  
 Pituita,  
 Diabete,  
 Pallore,  
 Laxitate,  
 Cachexia,  
 Frigiditate,  
 Viscido,  
 Beriberi,  
 Catarrho,  
 Nitroso,  
 Muriatico,  
 Cruditate.

493.

## HAUSTUS.

℞ *Succ. Limon. express.* ℥ss.  
 \* *Sal. Absinthii* ℥j.  
 M. F. Haustus.  
 Assumatur vespertino tempore.  
 Optimum est stomachicum ad solvendam visciditatem si prius sumatur sal Absinthii, dein succus Limonium, ut effervescentia concitetur in ventriculo, & egregie compescit nauseam & vomitum.

\* Anodynum,  
 \* Stomachic.  
 \* Antiseptic.  
 Saponaceum,

IN

\* Nausea,  
 \* Vomitu,  
 \* Cardialgia,  
 \* Viscido,  
 \* Fastidio,  
 Ileo,  
 Colica,  
 Anxietate,  
 Dolore,  
 Dyspepsia,  
 Satietae,  
 Emerica febre,  
 Biliosa febre,  
 Anorexia.

IN MORBIS

\* Ventriculi,  
 \* Bilis,  
 \* Famis,  
 Ventris,  
 Intestinorum,  
 Gravidarum,  
 Salivæ.



494.

ELECTUARIUM.

℞ *Theriac. And.* ℥jss.  
*Cons. cort. Aurant.* ℥j.  
*Diascord.* ℥ss.  
*Zingiber. cond.*  
*Nuc. Mosch. cond.* ā ℥iij.  
*Pulv. e Chetis Cancrorum*  
*comp.* ℥jss.  
*Cort. Granator.*  
*Rad. Angelic.*  
*Corall. rubr.*  
*Troch. de Terra Lemnia* ā ℥j.  
*Bol. Armen.* ℥ij.  
*Gumm. Arab.* ℥ss.  
*Syrup. de Rosis siccis* q. s.  
M. F. Electuarium.  
*Samatur* ℥j. *ter de die super-*  
*bibendo* ℥ij. *Infusionis N.*  
29.

\* Roborans, Amomaticum  
\* Stomachic. Movens,  
\* Calefaciens, Obtundens,  
Adstringens, Diaphoretic.  
Anodynum, Compingens,  
Incrassans, Alcalescens.

I N

\* Cruditate, Hypercatharsi  
\* Tenuitate, Hepatico flu-  
Diarrhœa, xu,  
Diabete, Adiapneustia,  
Debilitate, Cachexia,  
Acrimonia, Evacuatione,  
Cacochymia, Dysenteria,  
Fluore albo, Chlorosi,  
Rhachitide, Catarrho,  
Urinæ pro- Fastidio,  
fluvio, Lienteria,  
Acido, Nitroso,  
Laxitate, Vomitu,  
Hydrope, Frigiditate,  
Aquæ abusu, Abortientib.  
Incontinentia, Lactatione,  
Flexibilitate, Anorexia,  
Singultu,

I N M O R B I S

\* Ventriculi, Uteri,  
\* Intestinor. Gravidarum,  
\* Famis, Salivæ.



495.

## CATAPLASMA.

℞ *Rad. Iridis* ℥jß.  
*Summ. Absinthii*,  
*Herb. Hyssopi* ā M. j.  
*Flor. Meliloti*,  
*Chamameli*,  
*Anethi* ā p. j.  
*Far. Hordei*,  
*Fœnugraci*,  
*Vini albi* ā q. f.  
 Coque, contusis adde  
*Ol. Chamameli*,  
*Iriini* ā ℥j.  
 M. F. Cataplasma.  
 Applicetur calide.

\* Resolvens, Leniens,  
 Emolliens, Acre.  
 Abstergens,

I N

\* Viscido, Hydrope,  
 \* Pituita, Crassitudine,  
 \* Angina, Obstructione,  
 \* Duritie, Bronchocele,  
 Struma, Ancylosi.

I N M O R B I S

\* Ligamentorum, Tonsillarum,  
 \* Articulorum Uteri,  
 \* Glandularum, Faucium.

496.

## FOMENTUM.

℞ *Fol. Scordii* M. ij.  
*Salvia*,  
*Absinthii*,  
*Rarismarini* ā M. j.  
*Flor. Sambuci*,  
*Chamameli*,  
*Meliloti* ā M. ß.  
*Aq. Fontane* q. f.  
 Coque, sub finem adde  
*Salis comm.* ℥ß.  
 M. F. Fomentum.  
 Cum linteo duplicato vel  
 spongia applicari calide  
 potest, vel fiat inde se-  
 micupium.

\* Resolvens, Aromaticum,  
 Abstergens, Aperiens.  
 Antisepticum,

I N

\* Viscido, Coagulatione,  
 \* Œdemate, Putredine,  
 \* Struma, Empneumat.  
 \* Crassitudine Bronchocele,  
 \* Duritie, Pituita,  
 Hydrope, Grumo.

I N M O R B I S

Glandularum.



497.

F O M E N T U M

℞ *Herb. Betonica,*  
*Salvia,*  
*Majorana,*  
*Scordii,*  
*Absinthii* ā M. ℞.  
*Flor. Chamamel.*  
*Lavandula,*  
*Sambuci* ā M. j.  
*Spirit. vini* ℥iij.  
 Macerentur pro foto : Ca-  
 lefactum cum linteis ap-  
 plicetur.

\* Resolvens, Acre,  
 \* Discutiens, Diaphoreti-  
 Stimulans, cum,  
 Abstergens, Aperiens.

I N

\* Œdemate, Apoplexia,  
 \* Hydroce- Sopore,  
 phalo, Luxatione,  
 \* Angina, Catarrho,  
 \* Hydrocele, Acrimonia,  
 Motu lang. Humiditate,  
 Viscido, Ictero,  
 Hydrope, Obstructione,  
 Crassitudine, Catoche,  
 Tumore, Pituita,  
 Paralyfi, Adiapneustia.  
 Frigiditate,

I N M O R B I S

\* Scroti, Cranii,  
 \* Capitis, Omenti,  
 \* Testium, Tonfillarum,  
 \* Faucium, Lienis,  
 Hepatis,



498.

## ELECTUARIUM.

℞ *Cons. Cichorei* ℥j.  
*Cremor. Tartari* ℥ij.  
*Spirit. Salis* ℥j.

M. F. Conserva.

Capiat ad nucis moschatæ  
 magnitudinem ter de die.

* Eccoproti-	Antiphlogisti-
cum,	cum,
* Refrigerans,	Acescens,
* Resolvens,	Motum mi-
* Hepaticum,	nuens,
* Antiseptic,	Evacuans,
Acidum,	Aperiens.

I N

* Putredine,	Putredine,
* Corruptione	Palpitatione,
calida,	Exanthemate,
* Ardore,	Maculis,
Motu accel.	Obesitate,
Inflammat.	Vomitu,
Erysipelate,	Continua,
Lentore,	Erysipelatosa,
Calore,	Obstructione,
Febre,	Nausea,
Acutis,	Carebaria,
Lassitudine,	Typho,
Alvo adstricta	Tertiana,
Sphacelo,	Siti,
Ictero,	Malignis,
Pustulis,	Hepatitis,
Plethora,	Cholera.
Abundantia,	

I N M O R B I S

Hepatis,	Cystidis,
Capitis,	Bilis.



499.

ELECTUARIUM.

℞ *Consf. Cichorei* ℥ij.  
*Spec. diatrium Santal.*  
*Cremor. Tartari* ā ℥ij.  
*Tartari Vitriol.* ℥ss.  
*Syrup. Acetosit. Citri* q. f.

M. F. Conserva.

Capiat quater de die ℥ij.

* Eccoproti-	Motum mi-
cum,	nuens,
* Refrigerans,	Antiphlogi-
* Resolvens,	sticum,
* Hepaticum,	Saponaceum,
* Antiseptic.	Evacuans,
Abstergens,	Humectans,
Acidum,	Aperiens.
Acescens,	

I N

* Putredine,	Soda,
* Corruptione	Acutis,
calida,	Petechiis,
* Ardente,	Calore,
* Hepatitide,	Maculis,
Motu accel.	Sphacelo,
Abundantia,	Siccitate,
Palpitatione,	Apoplexia,
Melancholia,	Pruritu,
Variolis,	Pustulis,
Plethora,	Inflammatio-
Siti,	ne,
Exanthemate,	Lentore,
Alcali,	Lassitudine,
Ictero,	Nidore,
Jonthis,	Carebaria,
Alvo adstricta	Cacochylia,
Febre,	Satietate,
Tertiana,	Vomitu,
Nausea,	Typho,
Obstructione,	Cholera,
Erysipelate,	Malignis.

I N M O R B I S

* Hepatis,	Cystidis,
Lienis,	Bilis.
Capitis,	



500.

## JULAPIUM.

℞ *Aq. Cichorei* ℥x.*Graminis,**Acetosæ* ā ℥iij.*Borraginis,**Rosarum* ā ℥iβ.*Syrup. Capill. veneris* ℥iij.*Cremor. Tartari* ℥ij.*Spirit. Salis dulcis* ℥β.

M. F. Potio.

Capiat ℥iij. ter de die.

* Antiseptic.	Laxans,
* Refrigerans,	Abstergens,
* Diluens,	Acidum,
* Antiphlogi-	Aquosum,
sticum,	Motum min.
* Acescens,	Diaphoretic.
Humidans,	Diureticum,
Resolvens,	Saponaceum.

## I N

* Siccitate,	Obesitate,
* Erysipelate,	Cacochylia,
* Putredine,	Hydrophobia,
* Lentore,	Typho,
* Febre,	Aphthis,
* Corruptione	Petechiis,
calida,	Syncope,
* Acutis,	Sopore,
* Siti,	Epidemicis,
* Inflammati-	Maculis,
one,	Alcali,
Rigiditate,	Cephalalgia,
Motu accel.	Angina,
Tremore,	Sphacelo,
Debilitate,	Lassitudine,
Palpitatione,	Melancholia,
Convulsione,	Contractilita-
Mensib. sup-	te,
pressis,	Biliofa febre,
Crassitudine,	Asode,
Magnitudine	Phrenitide,
aucta,	Nidore,
Gravitate,	Obstructione,
Acrimonia,	Apoplexia,
Calore,	Continua,
Aromatica,	Vomitu.

## I N M O R B I S

* Capitis,	Oris,
* Bilis,	Mesenterii,
Uteri,	Salivæ,
Faucium,	



501.

HAUSTUS.

℞ *Sal. Prunellæ* ʒss.  
\* *Aq. Cichorei* ʒij.  
*Syrup. Papav. rhæad.* ʒss.  
M. F. Haustus.

℞ *Lap. Prunell.* ʒss.  
\* *Aq. Borraginis,*  
*Rosarum,*  
*Syrup. Limonum* ā ʒj.  
M. F. Haustus.  
Capiat unica vice matutino  
tempore.

\* Humidans, Laxans,  
\* Refrigerans, Resolvens,  
\* Antisepticum, Abstergens,  
Antiphlogisticum, Saponaceum,  
Motum minuens.

IN

\* Putredine, Palpitatione,  
\* Inflammatione, Petechiis,  
\* Siccitate, Calore,  
\* Acutis, Melancholia,  
\* Siti, Contractilitate,  
\* Ardente, Alkali,  
Rigiditate, Rubedine,  
Febre, Continua,  
Erysipelate, Typho,  
Motu accel. Obstructione,  
Convulsione, Absorptione  
Lentore, majore,  
Gravitate, Crassitudine,  
Maculis,  
Anxietate,

IN MORBIS

\* Bilis, Salivæ,  
Pectoris,



502.

## BOLUS.

℞ *Cons. Rosarum*,  
 \* *Violarum* ā ʒij.  
*Sal. Prunellæ* ʒj.  
 M. F. Bolus.

℞ *Cons. Rosarum* ʒij.  
*Spirit. Vitrioli* q. s.  
 M. F. Bolus.

℞ *Diascordii Frac.* ʒß.  
 \* *Bol. Armen.*  
*Sang. Dracon.* ā ʒß.  
 M. F. Bolus.  
 Capiat matutino tempore.

\*Astringens, Antisepticum,  
 Refrigerans, Incrassans,  
 Antiphlogisticum, Motum minuens.

I N  
 \* Erysipelate, Petechiis,  
 \* Putredine, Calore,  
 \* Tenuitate, Siccitate,  
 \* Colliquatione, Acutis,  
 Motu accel. Siti,  
 Febre, Aromatica,  
 Agrypnia, Mentium pro-  
 Maculis, fluvio,  
 Alkali, Incontinentia,  
 Ulcere, Diabete.

I N M O R B I S  
 \* Bilis, Urinæ.



503.

APOZEMA.

℞ *Rad. Borraginis*,  
*Buglossæ* ā ʒij.  
*Fol. Lactuce*,  
*Portulacæ*,  
*Violar.* ā M. j.  
*Flor. Nymphææ* M. β.  
*Sem. 4. Frig. major.* ā ʒij.  
*Aq. comm. q. f.*  
 Coque : Colaturæ ℥ij. adde  
*Syrup. Portulacæ* ʒij.  
*Acetos. simpl.* ʒij.  
*Spirit. Vitriol.* ʒj.  
 M. F. Apozema.  
 Bibat tepide ʒiij. ter quaterve  
 de die.

* Humidans,	Emolliens,
* Refrigerans,	Motum min.
* Antiseptic.	Acescens,
Laxans,	Abstergens,
Diluens,	Aquosum,
Antiphlogist.	Præparans,
Resolvens,	Diaphoretic-
Diureticum,	cum.

I N

* Inflammatione,	Sphacelo,
* Erysipelate,	Typho,
* Febre,	Hydropyreto,
* Putredine,	Continua,
* Siti,	Alcali,
* Acutis,	Anxietate,
* Corruptione	Lassitudine,
calida,	Vomitu,
Contractilitate,	Aphthis,
Magnitudine	Muriatica,
au cta,	Petechiis,
Rigiditate,	Calore,
Motu majore,	Nausea,
Siccitate,	Asode,
Tremore,	Ardente,
Debilitate,	Tertiana,
Palpitatione,	Obstructione,
Convulsione,	Morbillis,
Lentore,	Variolis,
Crassitudine,	Adiapneustia,
Gravitate,	Colliquatione
Acrimonia,	Ardore,
	Scarlatina.

I N M O R B I S

* Capitis,	Urinæ,
* Bilis,	Mesenterii,
Oris,	Salivæ.



504.

## JULAPIUM.

℞ *Aq. Lactuca*,  
*Borraginis* ā  $\mathfrak{z}\text{ij}$ .  
*Aceti Rosarum*  $\mathfrak{z}\text{ijss}$ .  
*Syrup. Papav. rhead.*  $\mathfrak{z}\text{j}$ .  
*Spirit. Sulph. per Cam.*  $\mathfrak{d}\text{j}$ .  
 M. F. Potio.  
 Bibat  $\mathfrak{z}\text{ij}$ . ter de die.

* Acidum,	Cardiacum,
* Humidans,	Antisepticum,
* Refrigerans,	Acescens,
Laxans,	Motum mi-
Antiphlogisti-	nuens,
cum,	Diureticum.

## I N

* Putredine,	Aromatica,
* Febre putri-	Absorptione
da,	majori,
* Erysipelate,	Variolis,
* Siccitate,	Malignis,
* Corruptione	Alcali,
calida,	Continua,
* Siti,	Sphacelo,
* Acutis,	Calore,
Rigiditate,	Petechiis,
Inflammat.	Maculis,
Motu. accel.	Contractilita-
Debilitate,	te,
Convulsione,	Lassitudine,
Mensib sup-	Hydrophobia,
pressis	Tertiana,
Lentore,	Typho,
Gravitate,	Ardente.

## I N M O R B I S

* Bilis,	Uteri,
Urinæ,	Mesenterii.



505.

ELECTUARIUM.

℞ *Consf. Rosarum rubr.*  
*Borraginis* ā ʒj.  
*Syrup. Papav. rhead.* ʒβ.  
*Spirit. Vitrioli* q. l.  
 M. F. Conserva.  
 Capiat quater de die ʒj.

\* Refrigerans, Acidum,  
 \* Antiseptic. Antiphlogisti-  
 \* Acescens, cum.  
 Cardiacum,

I N

\* Putredine, Calore,  
 \* Corruptione Aromatica,  
 calida, Alkali,  
 \* Siti, Maculis,  
 \* Ardente, Petechiis,  
 Febre, Continua,  
 Erysipelate, Tertianā,  
 Motu accel. Colliquationē  
 Debilitate, Acutis.  
 Lassitudine,

I N M O R B I S

\* Bilis.



506.

## P I L U L Æ.

℞ *Pil. de Hiera simpl. Galen. 3j.*

*Rhabarb. opt. pulv. 3ß.*

*Syrup. Ros. solut. q. s.*

M. F. Pilulæ N. viij.

Capiat matutino tempore omnes.

\* Eccopro-  
tum,

\* Purgans,

\* Stomachic.

Roborans,  
Hepaticum

Evacuans,

Derivans. ,

I N

\* Cruditate,

\* Anorexia,

\* Cynorexia,

\* Ictero,

\* Cachexia,

\* Cardialgia,

\* Alvo adstr.

Acido,

Scorbuto,

Motu lang.

Debilitate,

Hydrope,

Diabete,

Podagræ pro-  
phylaxi,

Urinæ pro-  
fluvio,

Agrypnia,

Aquæ abusu,

Pseudorexia,

Lienteria,

Carebaria,

Cœliaca,

Abundantia,

Laxitate,

Mensib. sup-

pressis,

Siti,

Frigiditate,

Chlorosi,

Hydrocephalo,

Cacochymia,

Hypochondriacis,

Pallore,

Nausea,

Acrimonia,

Nidore,

Leucophleg-

matia,

Dyspepsia,

Austero,

Soda.

I N M O R B I S

\* Hepatis,

\* Ventriculi,

\* Capitis,

\* Bilis,

\* Famis,

Ventris,

Portarum,

Cystidis.



507.

ELECTUARIUM.

Rx *Cons. Absinth. Rom.*  
 \* *Anthos,*  
*Theriaca* ā ʒj.  
*Flav. Cort. Aurant. cond.*  
*Rad. Angel. cond.* ā ʒss.  
*Syrup. Charyoph.* q. i.  
 M. F. Conserva.  
 Capiat ʒj. ter de die.

I N

* Cruditate,	Pituita,
* Acrimonia,	Carebaria,
* Cachexia,	Ructu,
* Nausea,	Salivatione,
* Cardialgia,	Flatibus,
* Chlorosi,	Animi affe-
* Rhachitide,	ctu,
Acido,	Cacochymia,
Debilitate,	Urinæ pro-
Incubo,	fluvio,
Singultu,	Vomitu,
Hydrope,	Abortienti-
Motu lang.	bus,
Convulsione,	Lactatione
Febre,	nimia,
Fluore albo,	Dysenteria
Cephalalgia,	ficca,
Catarrho,	Frigiditate,
Aquæ abusu,	Palpitatione,
Fastidio,	Inflatione,
Lienteria,	Colica,
Delirio,	Mensib. sup-
Laxitate,	pressis,
Nitroso,	Tympanitide,
Mobilitate,	Pseudorexia,
Consensu,	Borborygmo,
Cholera,	Dyspepsia.
Diarrhœa,	

---

* Roborans,	Amarum,
* Stomachic.	Aromaticum,
* Anodynum,	Calefaciens,
Antispasmo-	Obtundens,
dicum,	Diaphoreti-
Carminans,	cum,
Nervinum,	Cordiale,
Movens,	Cephalicum,
Lene,	Stimulans,

I N M O R B I S

* Nervorum,	Intestinorum,
* Ventriculi,	Uteri,
* Famis,	Gravidarum.
Capitis,	



508.

## CATAPLASMA.

℞ *Far. Rad. Bryoniae*,  
 \* *Fœnugraci* ā  $\mathfrak{z}\text{v}$ .  
*Flor. Sambuci* M. ij.  
*Mellis*  $\mathfrak{z}\text{ij}$ .  
*Vini*,  
*Aceti* ā q. f.  
 Coque in Cataplasma, cali-  
 de applicandum.

\* Resolvens, Farinosum,  
 \* Discutiens, Diaphoreti-  
 Abstergens, cum,  
 Spirituosum, Aperiens.

IN

\* Oedemate, Grumo,  
 \* Coagulatio- Hydrocele,  
 ne, Tuberculo,  
 \* Duritie, Sopore,  
 \* Tumore, Crassitudine,  
 \* Obstructio- Induratione,  
 ne, Adiapneustia.  
 Hydrope,

IN MORBIS

\* Mammarum Lactis,  
 \* Scroti, Lienis,  
 Capitis, Omenti.  
 Absorptionis,



509.

## LINIMENTUM.

R $\mathfrak{x}$  *Pulv. Conchar. ust.*  $\mathfrak{z}\beta$ .  
 \* *Ol. Olivarum* q. f.  
 M. F. Linimentum.

R $\mathfrak{x}$  *Lithargyrii Auri*,  
 \* *Cerusse* a  $\mathfrak{z}\mathfrak{j}$ .  
*Ol. Lilior. albor.* q. f.  
 M. F. Linimentum.

R $\mathfrak{x}$  *Ung. Althae*,  
 \* *Ol. Trifol. odorati* a  $\mathfrak{z}\mathfrak{j}$ .  
*Cornu Cervi usti*  $\mathfrak{z}\beta$ .  
 M. F. Linimentum.  
 Affricetur parti, vel cum lin-  
 teis vel plumaceolis appli-  
 cetur.

\* Emolliens, Lene,  
 \* Cicatrizans, Oleosum,  
 \* Consolidans, Obyolvens,  
 Adstringens, Molle,  
 Anodynum, Emplasticum,  
 Absorbens, Indurans.  
 Incrassans,

I. N.  
 \* Hemorrhoidibus, Phimosi,  
 \* Fissuris, Fonticulo,  
 \* Excoriatione, Tenuitate,  
 Angustia,  
 \* Aspredine, Attritu,  
 \* Acrimonia, Ruptione,  
 Cancro, Tenesmo,  
 Dolore, Catarrho,  
 Fragilitate, Ulcere,  
 Trachomate, Ectropio,  
 Sternutatione, Laxitate,  
 Corrosione, Laceratione,  
 Humiditate, Ophthalmia,  
 Contractilitate, Paraphimosi,  
 Acribus ap-  
 plicatis.

## I N M O R B I S

\* Vaginae, Uteri,  
 \* Papillarum, Glandularum,  
 \* Oculorum, Cutis,  
 \* Mammarum, Gravidarum,  
 Oris, Lachrymar.  
 Labiorum, Penis.



508.

## CATAPLASMA.

℞ *Far. Rad. Bryoniæ*,  
 \* *Fœnugraci* ā  $\mathfrak{z}\text{v}$ .  
*Flor. Sambuci* M. ij.  
*Mellis*  $\mathfrak{z}\text{iiij}$ .  
*Vini*,  
*Aceti* ā q. f.  
 Coque in Cataplasma, cali-  
 de applicandum.

\* Resolvens, Farinosum,  
 \* Discutiens, Diaphoreti-  
 Abstergens, cum,  
 Spirituosum, Aperiens.

I N

\* Oedemate, Grumo,  
 \* Coagulatio- Hydrocele,  
 ne, Tuberculo,  
 \* Duritie, Sopore,  
 \* Tumore, Crassitudine,  
 \* Obstructio- Induratione,  
 ne, Adiapneustia.  
 Hydropes,

I N M O R B I S

\* Mammarum Lactis,  
 \* Scroti, Lienis,  
 Capitis, Omenti.  
 Absorptionis,



509.

LINIMENTUM.

R<sub>x</sub> *Pulv. Conchar. ust.* ʒβ.  
\* *Ol. Olivarum* q. f.  
M. F. Linimentum.

R<sub>x</sub> *Lithargyrii Auri*,  
\* *Cerussæ* a ʒj.  
*Ol. Lilior. albor.* q. f.  
M. F. Linimentum.

R<sub>x</sub> *Ung. Althææ*,  
\* *Ol. Trifol. odorati* a ʒj.  
*Cornu Cervi usti* ʒβ.  
M. F. Linimentum.  
Affricetur parti, vel cum lin-  
teis vel plumaceolis appli-  
cetur.

\* Emolliens, Lene,  
\* Cicatrizans, Oleosum,  
\* Consolidans, Obvolvans,  
Adstringens, Molle,  
Anodynum, Emplasticum,  
Absorbens, Indurans.  
Incrassans,

I. N.  
\* Hæmorrhoidibus, Phimosi,  
\* Fissuris, Fonticulo,  
\* Excoriatione, Tenuitate,  
Angustia,  
\* Aspredine, Attritu,  
\* Acrimonia, Ruptione,  
Cancro, Tenesmo,  
Dolore, Catarrho,  
Fragilitate, Ulcere,  
Trachomate, Ectropio,  
Sternutatione, Laxitate,  
Corrosione, Laceratione,  
Humiditate, Ophthalmia,  
Contractilitate, Paraphimosi,  
Acribus ap-  
plicatis.

I N M O R B I S

\* Vaginæ, Uteri,  
\* Papillarum, Glandularum,  
\* Oculorum, Cutis,  
\* Mammarum, Gravidarum,  
Oris, Lachrymar.  
Labiorum, Penis.



513.

## PILULÆ.

℞ *Agarici troch.* ℥ß.  
*Resinæ Jalap.* gr. v.  
*Mercurii dulc.* gr. x.  
*Aloës* gr. xv.  
*Ol. Succini*,  
*Majoranæ* ā gtt. j.  
*Extract. Castorei* q. s.  
M. F. Pilulæ N. xii.  
Sumantur matutino tempore  
septem vel plures prout  
largius alvus ducenda sit.

\* Purgans, Mercuriale,  
 \* Resolvens, Præparans.  
 Derivans,

I N

\* Viscido, Cacochymia,  
 Catarrho, Cachexia,  
 Motu lang. Scabie,  
 Mensib. sup- Vitiligine,  
 pressis, Crassitudine,  
 Impetigine, Cruditate,  
 Fœtore, Acrimonia.  
 Frigiditate,

I N M O R B I S

\* Intestino- Uteri,  
 rum, Nasi.

514.

## PILULÆ.

℞ *Resin. Jalap.* ℥ß.  
 \* *Mercurii dulc.* gr. viij.  
*Diagryd.* gr. iiij.  
M. F. Pilulæ viij. pro dosi.  
Matutino tempore assumendæ.

\* Purgans, Evacuans,  
 \* Resolvens, Antivenere-  
 Præparans, um,  
 Mercuriale, Anthelminti-  
 Salivans lene, cum.  
 Derivans,

I N

\* Visciditate, Scabie,  
 \* Lue venerea Vitiligine,  
 \* Gonorrhœa, Cachexia,  
 \* Vermibus, Cacochymia,  
 Ulceribus, Impetigine,  
 Pruritu, Crassitudine,  
 Cancro, Cruditate,  
 Motu lang. Ascaridibus,  
 Abundantia, Pituita,  
 Fistula, Acrimonia.  
 Fœtore,

I N M O R B I S

\* Intestino- Narium,  
 rum, Ventriculi,  
 Glandularum, Cutis.



515.

\* Purgans, Phlegmago-  
Resolvens, gum.

EMULSIO.

℞ *Sem. Carthami* ʒjß.  
*Aq. Fœniculi,*  
*Mentha* ā ʒi.  
*Cinamomi* ʒij.

\* Viscido, Motu langui-  
Frigiditate, do.

IN MORBIS  
Intestinorum.

Fiat Emulsio, uno haustu  
sumenda.

516.

\* Corrodens, Antisepticum,  
\* Abstergens, Acre.  
Stimulans,

PULVIS  
EXTERNUS.

℞ *Euphorbii* ʒj.  
*Rad. Iridis,*  
*Ari* ā ʒj.

M. F. Pulvis.

IN  
\* Ulceribus, Spina ventosa,  
\* Carie, Lachrymali  
\* Fistula, fistula,  
Motu languido, Hyperfarcosi,  
Frigiditate, Ichore,  
Putredine, Mucore,  
Sarcomate.

℞ *Mumie,*  
*Sarcocollæ* ā ʒß.  
*Euphorbii* ʒj.

M. F. Pulvis.

IN MORBIS  
\* Ossium.

℞ *Rad. Aristolochiæ longæ,*  
*Bryoniæ,*  
*Peucedani,*  
*Iridis* ā ʒj.  
*Euphorbii* ʒj.

M. F. Pulvis.

Aliquid de eo ulceribus in-  
spargendum.



517.

PULVIS  
EXTERNUS.

R<sup>x</sup> *Hellebori nigri*,  
 \* *Sacchari* ā 3j.  
*Ol. Melissa*,  
*Ligni Rhodii* ā gtt. j.  
 M. F. Errhinum.  
 Pauxillum attrahatur naribus.

\* Ptarmicum, Abstergens;  
 \* Phlegmago- Acre,  
 gum, Cephalicum;  
 Stimulans, Errhinum.  
 Resolvens,

I N

\* Paralyfi, Hydrope,  
 \* Visciditate, Catarrho,  
 \* Amaurosi, Mucoso,  
 \* Sopore, Catoche,  
 Apoplexia, Cœcitate,  
 Motu lang. Obstructione,  
 Gravedine, Pituita,  
 Crassitudine, Hydroceph.

I N MORBIS

\* Capitis, Vifus,  
 \* Oculorum, Muci.  
 Narium,



518.

PULVIS.

℞ *Sal. Purg. Angl.*  
\* *Absinth. ā ʒj.*  
*Ocul. Cancr. ʒij.*  
*Ol. Melissæ gtt. iij.*  
M. F. Pulveres N. xvi.  
Ter de die sumatur unus.

℞ *Sal. Tartari,*  
\* *Cornu Cervi usti ā ʒß.*  
*Masticis ʒj.*  
*Ol. Rorismarini gtt. iij.*  
M. F. Pulvis.  
Capiat puer vel infans aliquoties de die gr. vi.

℞ *Sal. Absinthii,*  
\* *Ocul. Cancr. ā ʒj.*  
*Myrrhæ ʒß.*  
*Ol. Lavandulæ gtt. ij.*  
M. F. Pulvis.  
Ufus ut prioris.

℞ *Ocul. Cancr.*  
\* *Corall. rubr.*  
*Cornu Cervi usti ā ʒj.*  
*Ol. Macis dest. gtt. v.*  
M. F. Pulveres N. x.  
Sumatur bis in die unus.

\* Antacidum, Aromaticum,  
\* Corrigens, Antispasmo-  
Resolvens, dicum,  
Stomachicum Salinum,  
Alcalinum, Refinosum,  
Absorbens,

I N  
\* Acido, Mobilitate,  
\* Cruditate, Fermentatio-  
\* Cachexia, ne,  
\* Herpete, Eruetatione,  
\* Flatibus, Convulsione,  
Viscido, Carebaria,  
Cacochymia, Tympanitide,  
Epilepsia, Soda.

I N M O R B I S  
\* Ventriculi, Capitis.



519.

## DECOCTUM.

℞ *Sem. Papav. alb. cont.* ℥j.  
*Avena* ℥vi.  
*Cicer. rubr.* ℥jss.  
*Flor. Borraginis,*  
*Althææ* ā ℥vi.  
*Rad. Scorzonera* ℥ij.  
*Glyzyrrhizæ* ℥ij.  
*Fol. Malvæ,*  
*Parietariæ* ā M. ss.  
*Aq. comm.* q. s.  
 Coque: Colaturæ pint. ij. adde  
*Rob. Sambuci,*  
*Ribesiorum* ā ℥j.  
 M. F. Decoctum.  
 Capiat ℥ij. quater in die.

\* Humidans, Leniens,  
 \* Antiphlog. Emolliens,  
 \* Acescens, Acidum,  
 Diluens, Aquosum,  
 Laxans, Diureticum,  
 Resolvens, Motum min.  
 Refrigerans, Mucilagino-  
 Sudoriferum, sum,  
 Molle, Diaphoreti-  
 Lene, cum,  
 Præparans, Insulfum.

I N

\* Inflammat. Siti,  
 \* Febre, Putredine,  
 \* Corruptione Obstructione,  
 calida, Ardente,  
 \* Acutis, Hydropyreto,  
 Rigiditate, Typho,  
 Siccitate, Dolore,  
 Motu accel. Erysipelate,  
 Convulsione, Muriatica,  
 Mensibus sup- Palpitatione,  
 pressis, Sphacelo,  
 Mercurii ab- Crassitudine,  
 usu, Ischuria,  
 Aromatum Melancholia,  
 abusu, Lassitudine,  
 Contractilita- Maculis,  
 te, Salivatione,  
 Lentore, Variolis,  
 Gravitate, Tussi,  
 Calore, Malignitate,  
 Alkali, Aphthis,  
 Petechiis, Dysuria,  
 Calculo, Tertiana,  
 Stranguria, Synocho.

I N M O R B I S

Pectoris, Renum,  
 Oris, Salivæ,  
 Pulmonum, Mesenterii.  
 Urinæ,



520.

ELECTUARIUM.

℞ *Cons. Pæoniæ*,  
*Anthos* ā ʒj.  
*Majoranæ*,  
*Betonice* ā ʒß.  
*Primul. veris* ʒiij.  
*Buglossæ* ʒij.  
*Sem. Card. bened.*  
*Fœniculi* ā ʒj.  
*Rad. Pæoniæ* ʒiij.  
*Nuc. Moschat. cond.* ʒij.  
*Cort. Citri cond.*  
*Zingib. cond.* ā ʒvi.  
*Galang. cond.*  
*Calam. Arom. cond.* ā ʒß.  
*Cinamomi* ʒß.  
*Syrup. Pæoniæ* q. f.  
 M. F. Electuarium.

℞ *Cons. Absinth. Rom.*  
 \* *Cort. Aurant. cond.* ā ʒj.  
*Cons. Anthos* ʒß.  
*Theriac. And.*  
*Nucis Mosch. cond.* ā ʒiij.  
*Zingib. cond.* ʒj.  
*Syrup. e succo Citri* q. f.  
 M. F. Electuarium.  
 Capiat ter de die ʒj.

\* Roborans, Lene,  
 \* Antispasmodicum, Aromaticum,  
 \* Carminans, Balsamicum,  
 \* Stomachic. Diaphoretic.  
 Cardiacum, Movens,  
 Stimulans le- Calefaciens,  
 ne, Obtundens,  
 Condiens.

I N

\* Convulsione Diarrhœa,  
 \* Mobilitate, Abortientibus,  
 \* Hysteria, Lienteria,  
 \* Acrimonia, Valetudine,  
 \* Debilitate chronica, Syncope,  
 \* Cruditate, Epilepsia,  
 \* Flatibus, Dysenteria  
 \* Corruptione sicca,  
 chronica, Cacochymia,  
 Incubo, Rhachitide,  
 Palpitatione, Viscido,  
 Singultu, Phthisi,  
 Motu lang. Cachexia,  
 Tremore, Fluore albo,  
 Horrore, Beriberi,  
 Mensib. obstr. Delirio,  
 Febre, Lassitudine,  
 Acido, Consensu,  
 Spirituum de- Catarrho,  
 fectu, Hypochon-  
 Laxitate, driacis,  
 Cardialgia, Chlorosi,  
 Vomitu, Colica,  
 Ructu, Dyspepsia.  
 Cephalalgia, Animi affectu,  
 Frigiditate, Tympanitide,  
 Inflatione, Anorexia,  
 Nitroso, Apoplexia,  
 Fastidio, Diabete.

I N M O R B I S

\* Nervorum, Intestinorum,  
 \* Ventriculi, Evacuationis,  
 \* Famis, Lactationis,  
 Capitis, Gravidarum.  
 Uteri,



521.

## INFUSIO.

℞ Rad. *Peonia*,  
 \* *Helenii*,  
*Imperatoria*,  
*Angelica* ā ʒj.  
 Fol. *Ruta*.  
*Betonica*,  
*Chamedryos*,  
*Marrubii albi*,  
*Centaur. minor.* ā M. j.  
*Bacc. Juniper.* ʒss.  
*Cort. Aurant.* ʒvi.  
*Vini Canarini* lbvi.

Fiat Infusio.

De colatura capiat bis aut  
ter de die ʒij.

Obtundens,  
 Pectorale,  
 Perspirans,  
 Lene,  
 Antihisteric.  
 Expectorans:

IN

\* Mobilitate  
 solidorum,  
 \* Convulsione  
 \* Hysteria,  
 \* Debilitate  
 chronica,  
 Chlorosi,  
 \* Flatibus,  
 \* Leucophle-  
 gmatia,  
 Singultu,  
 Chorea sancti  
 Viti,  
 Mensibus sup.  
 Motu lang.  
 Tremore,  
 Palpitatione,  
 Horrore,  
 Hydrope,  
 Cruditate,  
 Acrimonia,  
 Lactatione,  
 Epilepsia,  
 Astmate,  
 Apoplexia,  
 Catarrho,  
 Frigiditate,  
 Inflatione,  
 Corruptione  
 chronica,  
 Gravedine,  
 Pallore,  
 Austero,  
 Laxitate,  
 Abortienti-  
 bus,  
 Cachexia,  
 Cacochymia,  
 Ictero,  
 Delirio,  
 Aquæ abusu,  
 Lassitudine,  
 Viscido,  
 Phthisi,  
 Sopore,  
 Syncope,  
 Valetudine,  
 Podagra,  
 Hypochon-  
 driacis,  
 Crassitudine,  
 Nitroso,  
 Rhachitide,  
 Scorbuto,  
 Tympanitide,  
 Obstructione.

\* Roborans,  
 \* Stomachic.  
 Stimulans le-  
 ne,  
 Antispasmod.  
 Cardiacum,  
 Carminans,  
 Resolvens,  
 Aromaticum,  
 Movens,  
 Calefaciens,  
 Alcalescens,

IN MORBIS.

\* Nervorum,  
 \* Ventriculi,  
 \* Pectoris,  
 Capitis,  
 Uteri,  
 Intestino-  
 rum,  
 Famis,  
 Respirationis,  
 Evacuationis.

522. EL-



522.

ELECTUARIUM.

℞ *Cons. Absinth.* ʒj.  
 \* *Spec. Hieræ,*  
*Pulv. Myrrhæ* ā ʒj.  
*Theriac. And.* ʒij.  
*Mellis alb.* q. s.

M. F. Electuarius.  
 Capiat bis de die ʒj.

\* Eccoproticum,  
 Aromaticum,  
 Obtundens,  
 \* Amarum,  
 Calefaciens,  
 \* Stomachic.  
 Movens,  
 \* Anodynum,  
 Resolvens,  
 Diaphoretic.  
 Resinosum,  
 Roborans,  
 Condiens,  
 Anthelminticum,  
 Antihystericum.

I N

\* Cruditate,  
 Lienteria,  
 \* Acrimonia,  
 Lassitudine,  
 \* Cardialgia,  
 Laxitate,  
 \* Chlorosi,  
 Catarrho,  
 \* Cachexia,  
 Ictero,  
 \* Vermibus,  
 Mobilitate,  
 \* Chronicis,  
 Cacochymia,  
 Hysterica  
 Colico,  
 passione,  
 Consensu,  
 Hypochondriaca passi-  
 one,  
 Vomitu,  
 Menfib. sup-  
 Diarrhœa,  
 pressis,  
 Melancholia,  
 Debilitate,  
 Dyspepsia,  
 Acido,  
 Adiapneustia,  
 Hydrope,  
 Pseudorexia,  
 Dolore,  
 Satieta-  
 Singultu,  
 Eructatione,  
 Convulsione,  
 Pituita,  
 Febre,  
 Corruptione,  
 Anxietate,  
 Calculo bi-  
 Frigiditate,  
 lis.

I N M O R B I S

\* Ventriculi,  
 Uteri,  
 \* Intestino-  
 Nervorum,  
 rum,  
 Famis,  
 \* Bilis,  
 Portarum,  
 \* Hepatis,  
 Lienis.

F f



523.

## PULVIS.

R. *Sacchari albi*,  
 \* *Ocul. Cancr.* ā ʒij.  
*Boracis* ʒj.  
*Ol. Melissæ* gtt. x.  
 M. F. Pulveres N. xvi.

R. *Succini*,  
 \* *Myrrha*,  
*Boracis* ā ʒß.  
*Croci* ʒß.  
*Ol. Rorismarini* gtt. iiii.  
 M. F. Pulveres N. vi.  
 C. fiat unum ter quaterve de  
 die.

\* Emmenago- Abstergens,  
 gum, Resolvens,  
 \* Echolicum, Aperiens,  
 \* Uterinum, Diureticum.

## I N

\* Mensibus Lochiorum  
 suppressis, suppressione,  
 \* Chlorosi, Abortientibus  
 Ischuria, Anxietate.

## I N M O R B I S

\* Renum, Urinæ.  
 Uteri,



524.

ELECTUARIUM.

℞ *Conf. Melissæ,*  
*Anthos,*  
*Buglossæ,* ā ʒj.  
*Cort. Citr. cond.*  
*Rad. Scorzon. cond.* ā ʒß.  
*Spec. Diamosch. dulc.*  
*Diambra* ā ʒj.  
*Conf. Alkerm.* ʒj.  
*Syrup. Cort. Citri* q. f.  
 M. F. Conserva.

℞ *Conf. Borriginis* ʒiiij.  
*Conf. Alkerm.*  
*Theriac.* ā ʒj.  
*Spec. Margar.* ʒj.  
*Syrup. Bugloss.* q. f.  
 M. F. Conserva.

℞ *Conf. Anthos,*  
*Salvia,*  
*Mentha,*  
*Rad. Acori cond.* ā ʒß.  
*Paonia,*  
*Plantag. aquat.*  
*Sem. Paonia* ā ʒß.  
*Cerebri Leporis assati* ʒß.  
 M. F. Conserva.  
 Capiat ter de die ad nucis  
 avellanæ magnitudinem.

\* Cardiacum, Uterinum,  
 \* Roborans, Discutiens,  
 \* Antisepticum, Alexipharm.  
 Antispasmodicum, Diaphoreticum,  
 Condians.

I N

\* Putredine, Acrimonia,  
 \* Debilitate, Petechiis,  
 \* Colliquatione, Gangræna,  
 Laxitate, Catarrho,  
 Tremore, Chlorosi,  
 Palpitatione, Cachexia,  
 Singultu, Cacochymia,  
 Horrore, Cruditare,  
 Convulsione, Maculis,  
 Tenuitate, Diarrhœa,  
 Spirituum defectu, Hectica,  
 Abortientibus, Vertigine,  
 Malignis,  
 Epilepsia, Miliari,  
 Helode.

I N M O R B I S

Uteri, Nervorum.



525.

## CATAPLASMA.

Rx Rad. Aristol. longa,  
Iridis florent.

Bacc. Lauri,

Fol. Ruta,

Mentha ā ʒß.

Castorei,

Myrrha ā ʒij.

Caryophyll.

Hypocystid. ā ʒvi.

Mell. Anthos q. f.

M. F. Cataplasma.

Applicetur calefactum.

I N

\* Hydrocele, Palpitatione,  
\* Œdemate, Sopore,  
\* Bronchocele Flatibus,  
\* Hydroceph. Podagra fini-  
\* Synovia, ta,  
Hydrope, Acrimonia,  
Motu lang. Amplitudine,  
Singultu, Catarrho,  
Convulsione, Humiditate,  
Vomitu, Rhachitide,  
Abortientib. Tumore,  
Debilitate, Inflatione,  
Laxitate, Obstructione,  
Mobilitate, Crassitudine,  
Frigiditate, Angina.  
Nausea,

I N M O R B I S

\* Roborans, Stomachicum  
\* Resolvens, Carminans,  
\* Discutiens, Perspirans.

\* Faucium, Testium,  
Nervorum, Ventriculi,  
Uteri, Capitis,  
Vaginæ, Salivæ.

526.

## PILULÆ.

Rx Rhabarbari ʒß.

Irroretur Aquâ Endiviæ  
donec mollescat, adde

Pulpæ Tamarind. ʒij.

Sem. Endiviæ,

Portulacæ,

Spodii ā ʒj.

Santal. citrin.

Diagryd. ā ʒj.

Syrup. Limon. q. f.

M. F. Pilulæ.

Dosis ʒß.

I N

\* Purgans, Accescens,  
\* Hepaticum, Acidum.  
Refrigerans,  
Singultu, Calore,  
Ictero, Cachexia,  
Abundantia, Cacochymia,  
Siti, Diarrhœa,  
Putredine, Calculo bilis,  
Lienteria, Dysenteria,  
Motu aucto, Hepatitide,  
Cruditate, Cœliaca.

I N M O R B I S

\* Hepatis, Cystidis,  
Portarum, Bilis.



527.

PULVIS  
EXTERNUS.

℞ *Sem. Nigelle* ℥ij.  
    *Piperis albi*,  
    *Hellebor. albi* ā ℥ß.  
    *Majoranæ* ℥j.

M. F. Pulvis Ptarmicus.

℞ *Rad. Hellebor. albi*,  
    *Piperis longi*,  
    *Sem. Saphid. agriæ* ā ℥j.  
    *Nuc. Moschat. gr.* xv.

M. F. Pulvis Ptarmicus.

℞ *Rad. Pyrethri* ℥ß.  
    *Hellebor. nigri* ʒj.  
    *Sem. Nysturtii* ʒß.

M. F. Pulvis.

Hic nodulo inclusus Aquâ  
    Rosarum maceratus, nari-  
    bus admotus secure ster-  
    nutamentum movet.

\* Ptarmicum, Stimulans,  
\* Phlegmago- Resolvens,  
    gum, Aromaticum,  
\* Errhinum, Acre.  
Abstergens,

IN

\* Viscido, Frigiditate,  
\* Amaurosi, Crassitudine,  
\* Sopore, Gravedine,  
\* Mucoſo, Catarrho,  
\* Pituita, Catoche,  
Motu lang. Obſtructione,  
Paralyſi, Hydrocephalo,  
Apoplexia, Cæcitate,  
Hydrope,

IN MORBIS

\* Narium, \* Viſus,  
\* Capitis, Muci.



528.

## EPITHEMA.

℞ *Raph. rustic. rec. cont.* ℥ss.  
 Applicetur ad cutim per  
 femi horam, vel donec ru-  
 bedinem excitaverit.

℞ *Sinapi cum acet. contr.* ℥vi.  
 Applicetur per 4 horas.

℞ *Cantharid.* ℥iij.  
 \* *Fermenti panis* ℥vi.  
*Aceti* q. s.

Applica xij. horas, aut do-  
 nec vesicam excitaverit.

℞ *Sinapi* ℥ij.  
*Ficiuum* ℥j.

M. Est fortissimus sinapis-  
 mos.

℞ *Sinapi*,  
*Ficiuum* ā ℥j.

M. Est mitius.

℞ *Sinapi* ℥ss.  
*Ficiuum* ℥j.

M. Est mitissimum.

℞ *Fermenti panis acrioris* ℥iij.  
*Aceti* q. s.

M. Applica plantis pedum.

℞ *Fermenti panis* ℥iij.  
*Rutæ rec. contus.* ℥ij.

M. Usus ut prioris.

\* Corrodens, Causticum,  
 \* Vesicatori- Stimulans,  
 um, Acidum,  
 \* Phœnig- Acre,  
 mus, Attrahens,  
 \* Derivans, Movens.

## IN

\* Paralyfi, Apoplexia,  
 \* Delirio, Vitilagine,  
 Viscido, Cephalalgia,  
 Debilitate, Impotigine,  
 Convulsione, Odontalgia,  
 Lentore, Ophthalmia,  
 Hydrophobia, Cæcitate,  
 Hydrocephalo, Tarantismo,  
 Acrimonia, Veneno,  
 Hydrope, Somnolentia,  
 Agrypnia, Detumescen-  
 Otagia, tia,  
 Sopore, Epidemicis,  
 Angina, Contagio.

## IN MORBIS

\* Cerebri, Oris,  
 Aurium, Faucium,  
 Capitis, Dentium.



529.

JULAPIUM.

℞ *Aq. Borraginis*,  
*Citri*,  
*Scord. compos.*  
*Ceras. nigr. ā ʒij.*  
*Cinamomi ʒj.*  
*Margaritar. pp. ʒij.*  
*Sacchar. cryst. q. s.*  
 M. F. Potio.

℞ *Aq. totius Citri*,  
*Fragor. ā ʒiij.*  
*Cord. frig. Saxon. ʒj.*  
*Theriacal. simpl.*  
*Syrup. Melissoph. Fernel.*  
*Caryophyll.*  
*e succo Citri ā ʒss.*  
 M. F. Potio.  
 Bibat quater de die ʒj.

\* Cardiacum,  
 \* Antiseptic.  
 \* Diaphoreticum,  
 Diluens,  
 Resolvens,  
 Antiphlogisticum,  
 Refrigerans,  
 Antipuotic.  
 Sudorificum,  
 Alexipharum.  
 Calefaciens,  
 Acefcens,  
 Acidum,  
 Aquosum,  
 Aromaticum,  
 Humectans,  
 Derivans,  
 Condens.

I N

\* Putredine,  
 \* Debilitate  
 febris,  
 \* Petechiis,  
 \* Sphacelo,  
 \* Colliquatione,  
 Inflammatione,  
 Febre,  
 Gangræna,  
 Motu accel.  
 Lentore,  
 Magnitudine  
 aucta,  
 Calore,  
 Abscessu,  
 Palpitatione,  
 Suppuratione,  
 Variolis,  
 Purulentia,  
 Acrimonia,  
 Acutis,  
 Repulsione,  
 Synocho,  
 Miliari,  
 Typho,  
 Lassitudine,  
 Siti,  
 Podagra,  
 Erysipellate,  
 Alkali,  
 Cardialgia,  
 Crassitudine,  
 Ulcere,  
 Ichore,  
 Algida,  
 Ephemera,  
 Epiala,  
 Vomitu,  
 Hydropyræto,  
 Leipyria,  
 Nausea,  
 Anxietate,  
 Maculis.



530.

## COLLYRIUM.

℞ *Aq. Rosarum* ℥xviiij.  
*Vitrioli albi* ℥v.  
*Sal. marin.* ℥j.  
 Coque ad dimidium, adde  
 calenti liquori  
*Rutæ hortensis* rec. M.ß.  
 Stent loco frigido; colat. adde  
*Aq. Rosarum* ℥xiiij.  
*Caphoræ* ℥ij.  
*Spirit. Vini* ℥ß.  
 M. F. Collyrium.

℞ *Albi ovi coct.* N. j.  
 \* *Vitriol. alb.* ℥ß.  
*Sacchari alb.* ℥ij.  
*Aq. Fœniculi* ℥iiij.  
 Post macerationem colatura  
 fit pro Collyrio.

\* Corrodens, Acre,  
 \* Abstergens, Refrigerans,  
 Adstringens, Frigefaciens,  
 Causticum, Incrassans.

IN  
 Encanthide, Hyperfarcosi,  
 Maculis, Sarcomate,  
 Laxitate, Pterygio,  
 Suffusione, Ægilope,  
 Staphylomate Mucore.

IN MORBIS  
 \* Oculorum.



531.

INFUSIO.

℞ *Cort. Peruvian.*  
 \* *Magell.*  
*Cinamomi,*  
*Cassia lignea,*  
*Rad. Tormentill.*  
*Galang. min. ā ʒss.*  
*Herb. Melissæ,*  
*Menthæ,*  
*Majoranæ ā M. j.*  
*Vini rubri ʒlxx.*  
 Fiat Infusio  
 De colatura sumat ʒj.  
 ter de die.

\* Roborans, Movens,  
 \* Calefaciens, Obtundens,  
 Stimulans, Diaphoretic.  
 Aromaticum, Incrassans,  
 Compingens, Lene,  
 Cordiale, Antihysteric.  
 Spirituosum, Siccans.

IN

\* Laxitate, Cœliaca,  
 \* Fluore albo, Leucophle-  
 \* Gonorrhœa, gmatia,  
 \* Debilitate, Abortienti-  
 \* Febre, bus,  
 Diarrhœa, Acrimonia,  
 Motu lang. Rhachitide,  
 Tremore, Chlorosi,  
 Convulsione, Nitroso,  
 Hydrope, Dysenteria,  
 Levitate, Fragilitate,  
 Frigore, Aquæ abusu,  
 Catarrho, Palpitatione,  
 Mobilitate, Hæmorrhagia  
 Animi affectu Podagra,  
 Phthisi, Cruditate,  
 Cacochymia, Cachexia,  
 Lochiorum Hysteria,  
 profluvio, Lienteria,  
 Syncope, Diabete,  
 Tenuitate, Spina bifida,  
 Mensium pro- Pallore,  
 fluvio, Pituita.  
 Alvo laxiore,

IN MORBIS

\* Nervorum, \* Ventriculi,  
 \* Intestino- Uteri,  
 rum, Gravidarum.



532.

\* Adstringens, \* Refrigerans,  
 \* Anodynum, Incrassans.

## CONDITUM.

℞ *Fol. Plantag.* ℥iij.  
 \* *Flor. Papav. rhead.* ℥jß.  
*Sem. Plantag. rec.* ℥ß.  
*Syrup. Pap. rhead.* q. s.  
 M. F. Conditum.  
 Capiat ter de die ℥j.

I N

* Tenuitate,	Siti,
* Hæmoptysi,	Putredine,
Laxitate,	Ardore,
Motu aucto,	Febre,
Calore,	Diarrhœa
Hæmorrhagia	cruenta.

I N M O R B I S

Pectoris, Bilis.



533.

EMPLASTRUM  
DROPA X.

℞ *Picis* ℥j.  
    *Ol. comm.* ℥ss.  
Liquefacta miscela extendatur  
supra alutam.

℞ *Picis* ℔j.  
    *Ol. Ruta* ℥iij.  
Liquefactis adde  
    *Rad. Pyrethri*,  
    *Sem. Sinapi*,  
    *Piperis albi pulv.* ā ℥iij.  
M. Ut supra.

℞ *Miscela prioris* ℥j. adde  
    *Sinapi*,  
    *Euphorbii*,  
    *Castorei* ā ℥ss.  
M. Ut supra.

℞ *Empl. de Mucag.* ℥ij.  
    *Pyrethri*,  
    *Euphorbii*,  
    *Castorei* ā ℥ij.  
    *Ol. Irini* q. s.  
M. Ut supra.

Hæreat Emplastrum donec  
pars rubescat, vel vesicu-  
la excitata fuerit.

\* Corrodens, Stimulans,  
\* Vesicatori- Derivans,  
um, Acre.  
Caustium, Movens,  
Resolvens, Attrahens.

I N

\* Viscido, Impetigine,  
\* Paralyfi, Vitiligine,  
\* Apoplexia, Detumescen-  
Debilitate, tia,  
Motu lang. Acrimonia,  
Crassitudine, Catarrho,  
Frigiditate, Pituita.



534.

## EPITHEMA.

℞ *Cantharid.* ʒij.  
*Terebinth.* ʒj.  
*Ol. Myrrhæ,*  
*Camphoræ,*  
*Mastichin.* ā ʒj.  
*Rosarum* ʒj.  
*Cera* ʒss.  
 M. F. Vesicatorium.

℞ *Empl. de Mucilag.* ʒij.  
*Cantharid.* ʒij.  
*Terebinth.* q. s.  
 M. F. Vesicatorium.

℞ *Cantharid.* ʒj.  
*Sem. Sinapi* ʒj.  
*Fermenti* ʒij.  
*Aceti* q. s.  
 M. F. Vesicatorium.  
 Applicetur tam diu donec  
 vesica excitata fuerit.

\* Corrodens, Acre,  
 \* Vesicatori- Attrahens,  
 um, Resolvens,  
 Stimulans,  
 Derivans, Movens.

## I N

\* Viscido, Malignis,  
 \* Apoplexia, Repulsione,  
 Paralyfi, Ophthalmia,  
 Debilitate, Hydrophobia,  
 Convulsione, Otalgia,  
 Acrimonia, Cardialgia,  
 Hydrope, Angina,  
 Acutis, Epidemicis,  
 Agrypnia, Sopore,  
 Odontalgia, Virilagine,  
 Cephalalgia, Inpetigine,  
 Catarrho, Crassitudine,  
 Derumescen- Anxietate,  
 tia, Somnolentia,  
 Contagio, Hydrocephalo,  
 Pituita,  
 Veneno, Cacitate.

## I N M O R B I S

Cerebri, Oris,  
 Aurium, Faucium,  
 Capitis, Dentium.



535.

TABELLÆ.

℞ *Mosch. aq. Ros. salut. ʒj.*  
*Sacchari albi ʒvi.*  
*Amyli ʒv.*

Terantur pistillo, & cum  
*Muc. Gumm. Tragac. q. s.*  
Fiant grana quæ exsiccata  
servantur.  
Hæc in ore retineri possunt  
donec liquecant.

\* Manducato- Obvolvens,  
rium, Antisepticum,  
\* Odoriferum Emplasticum,  
Mucilagino- Acescens,  
sum, Lene.

IN

\* Raucedine, Salivatione,  
Asperitate Stomacace,  
faucium, Acrimonia,  
Fœtore, Nuditate,  
Putredine, Malignis.

IN MORBIS

\* Oris, Salivæ,  
\* Vocis, Lingvæ.  
Faucium,

536.

FOTUS.

℞ *Rad. Bryonia ʒj.*  
*Aceti ʒviij.*  
Liquor sit pro Fotu.

℞ *Rad. Jalapæ ʒß.*  
*Herb. Chamæmeli,*  
*Matricariæ ā M. s.*  
*Flor. Sambuci,*  
*Tanacetī ā p. j.*  
*Herb. Pulegii,*  
*Brunellæ,*  
*Hederæ terr. ā M. s.*  
*Nidi Hirundinis N. j.*  
*Aq. comm. q. s.*

Coque : Colaturam exhibe,  
quæ linteis vel spongia re-  
cepta applicetur.

\* Resolvens, Acidum,  
\* Spleneticum Acescens.  
Aperiens,

IN

\* Viscido, Ictero,  
\* Angina aq. Putredine  
\* Œdemate, Paralyfi,  
\* Duritie, Sarcocœle,  
Scirrho, Ablactatione,  
Hydrope, Lupia,  
Motu lang. Bronchocele,  
Empneuma- Obstructione,  
tosi, Pituita.  
Crassitudine,

IN MORBIS

\* Glandular. Vaginæ,  
\* Lienis, Cystidis,  
\* Faucium, Pharyngis,  
\* Mammarum Pancreatis,  
Hepatis, Tonsillarum.



537.

## POTIO.

℞ *Aq. Endiviæ*,  
*Lactuca*,  
*Acetosa* ā  $\text{℥} \text{iiij}$ .  
*Syrup. Violarum*,  
*Nymphae*,  
*Pomorum* ā  $\text{℥} \text{j}$ .

M. F. Potio.

℞ *Hordei mundati*  $\text{℥} \text{j}$ .  
*Fol. Endiviæ*,  
*Cichorei*,  
*Lactuca*.  
*Pimpinella* ā M. j.  
*Flor. Berraginis*,  
*Buglossi*,  
*Violarum*,  
*Nymphae* ā p. j.  
*Prunor. Damasc. par.* iij.  
*Aq. comm. q. s.*  
 Coque : colaturæ  $\text{℥} \text{iiij}$ . admisce  
*Syrup. Cichorei simpl.*  
*Nymphae* ā  $\text{℥} \text{ij}$ .

M. F. Potio.

Bibat aliquoties de die  $\text{℥} \text{ij}$ .

* Refrigerans,	Diaphoreticum,
* Diluens,	Antisepticum,
* Humidans,	Nutrients,
Resolvens,	Laxans,
Abstergens,	Aquosum,
Præparans,	Lene,
Motum min.	Molle.
Antiphlogisticum,	

## I N

* Siccitate,	Endemica,
* Ardente,	Malignis,
* Putredine ;	Maculis,
* Acutis,	Siti,
Motu accel.	Tussi,
Debilitate,	Palpitatione ;
Inflammat.	Anxietate,
Convulsione,	Muriatica,
Crassitudine,	Erysipelate,
Magnitudine	Rigiditate,
aucta,	Lentore,
Acrimonia,	Alcali,
Melancholia,	Cephalalgia,
Hæctica,	Epidemicis,
Contractilitate,	Petechiis,
Sopore,	Sphacelo,
Calore,	Typho,
Lassitudine,	Vomitu cr.
Catoche,	Variolis,
Fastidio,	Phrenitide,
Nausea,	Asode,
	Ophthalmia.

## I N M O R B I S

* Bilis,	Pulmonum,
Capitis,	Evacuationis,
Pectoris,	Salivæ.



538.

ELECTUARIUM.

℞ *Flor. Conf. Borraginis,*  
*Buglossi,*  
*Violarum,*  
*Nymph. ā ʒß.*  
*Pulv. Diamarg. frig. ʒiiij.*  
*Rasur. Eboris,*  
*Offis de Corde Cer-*  
*vi ā ʒß.*  
*Margaritar. pp.*  
*Corall. rubr. pp. ā ʒj.*  
*Fol. Auri N. iij.*  
*Syrup. de Pomis q. s.*

M. F. Electuarium.

Capiat ter vel quater de die  
 ad nucis avellanæ magni-  
 tudinem.

\* Cardiacum, Antiphlogi-  
 \* Refrigerans, sticum,  
 \* Antiseptic. Condiens.

I N

\* Debilitate, Motu aucto,  
 \* Erysipelate, Maculis,  
 \* Hæctica, Lentore,  
 \* Colliquatio- Calore,  
 ne, Putredine,  
 \* Corruptione Acutis,  
 calida, Alkali,  
 Malignis, Ardore,  
 Petechiis, Diabete,  
 Variolis, Miliari,  
 Sphacelo, Epiala.

I N M O R B I S

\* Bilis.

539.

EPITHEMA.

℞ *Aq. Rosarum,*  
*Nymphææ,*  
*Portulacæ ā ʒiiij.*  
*Succ. Granator ʒj.*  
*Pulv. Diamarg. frig. ʒij.*  
*Offis de Corde Cervi ʒj.*  
*Camphoræ gr. v.*

M. Cordi applicandum.

℞ *Aq. Endivie,*  
*Lactucæ,*  
*Cichorei ā ʒij.*  
*Acet. Rosarum ʒj.*  
*Lign. Santal. citrin. ʒij.*  
*Spodii ex Ebone ʒj.*

M. Hepati applicandum.

\* Cardiacum, Refrigerans,  
 \* Antiseptic. Humidans,  
 \* Hepaticum, Aquosum,  
 Antiphlogisti- Condiens.  
 cum,

I N

\* Debilitate, Lentore,  
 \* Corruptione Malignis,  
 calida, Acutis,  
 \* Hæctica, Alkali,  
 \* Colliquatio- Calore,  
 ne, Apoplexia,  
 Convulsione, Diabete,  
 Siccitate, Catoche,  
 Empneuma- Carebaria,  
 tosi, Motu aucto.

I N M O R B I S

Hepatis, Cerebri.



540.

## PULVIS

℞ *Antim. Diaph.*  
 \* *Ocul. Cancr.*  
*Cornu Cervi usti* ā ʒß.  
*Sal. Absinthii*,  
*Card. bened.* ā ʒj.  
*Ol. Mentha* gtt. vi.  
 M. F. Pulveres N. vi.

℞ *Corall. rubri* pp.  
 \* *Ocul. Cancr.*  
*Salis Absinthii* ā ʒß.  
*Ol. Macis destill.* gtt. ij.  
 M. F. Pulveres N. iiij.  
 Capiat unum bis aut ter de  
 die.

\* Stomachi-  
 cum,  
 \* Antacidum,  
 Diaphoretic.  
 Sudoriferum,  
 Abforbens,  
 Terreum,  
 Alcalinum,  
 Aromaticum,  
 Corrigenſ.

## I N

\* Acido,  
 \* Cruditate,  
 \* Acrimonia,  
 \* Catarrho,  
 \* Chlorofi,  
 \* Auſtero,  
 Horrore,  
 Cachexia,  
 Herpete,  
 Nitroſo,  
 Phricode,  
 Soda,  
 Ructu,  
 Pſeudorexia,  
 Febre,  
 Cacochymia,  
 Variolis,  
 Gravedine,  
 Humiditate,  
 Atrophia,  
 Nidore,  
 Dyſpepſia,  
 Ephemera,  
 Eructatione,  
 Fermentatio-  
 ne.

## I N M O R B I S

\* Ventriculi,  
 \* Famis,  
 Capitis,  
 Cutis.



541.

## MIXTURA.

℞ *Aq. Card. bened.*  
 \* *Fœniculi* ā ℥iij.  
*Sal. vol. oleos.* ℥j.  
*Ocul. Cancr.* ℥ß.  
*Antimon. diaphor.*  
*Sal. Absinth.* ā ℥j.  
*Syrup. Menthæ* ℥j.  
 M. F. Mixtura.  
 Omni hora cochlear unum.

\* Antacidum, Corrigens,  
 \* Diaphoreticum, Sudoriferum,  
 Stomachicum Volatile.

I N

\* Acido, Morbillis,  
 \* Acrimonia, Pseudorexia,  
 \* Catarrho, Ephemera,  
 \* Gravedine, Detumescen-  
 Sopore, tia,  
 Horrore, Ructu,  
 Herpete, Phricode,  
 Nitroso, Lympha.  
 Adiapneustia,

I N M O R B I S

\* Ventriculi, Famis.  
 Capitis,

542.

E P I T H E M A.  
 S E U  
 C A T A P L A S M A.

℞ *Argill. ustæ ex furno pistor.*  
*Aceti Acerrimi* ā q. s.  
 Misceantur in pastam mol-  
 lem parti applicandam.

I N  
 \* Erysipelate, Ulcere,  
 Calore, Ophthalmia,  
 Colliquatione Phlyctæna,  
 Excoriatione, Pruritu,  
 Evacuatione, Corrosione,  
 Motu aucto, Corruptione  
 Ablactatione, calida,  
 Hæmorrhagia Staphylomat.  
 Ardore, Rubedine,  
 Empneuma- Putredine,  
 tosi, Pustulis.  
 Tenuitate,

\* Adstringens, Indurans,  
 \* Refrigerans, Antiphlogisti-  
 \* Acidum, cum,  
 Absorbens, Incrassans.

I N M O R B I S

\* Oculorum, Bilis.  
 Narium,



543.

## E P I T H E M A.

℞ *Aq. sperm. Ranar.*  
*Papav. rhead. ā ʒij.*  
*Aceti Rosarum ʒj.*  
*Boli armen. pulv. ʒiiij.*  
*Opii aceto soluti ʒj.*  
 M. F. Epithema.

℞ *Aq. sperm. Ranar. ℥ss.*  
*Sacchari Saturni ʒij.*  
*Camphoræ ʒj.*  
 M. F. Epithema.  
 Eo madefacta lintea duplicata applica.

\* Stypticum , Motum mi-  
 \* Anodynum, nuens ,  
 \* Adstringens Repellens ,  
 \* Refrigerans, Acefcens ,  
 \* Hypnoticum Increffans ,  
 Antiphlogi- Coagulans ,  
 sticum , Obstruens.

## I N

\* Hæmorrhoidibus , Animi affectu ,  
 \* Vomitu cruento , Elongatione ,  
 \* Hæmorrhagia , Putredine ,  
 \* Tenuitate , Malignis ,  
 Corruptione Sarcomate ,  
 calida , Augmento ,  
 Hysteromania , Febre ,  
 Motu accel. Ophthalmia ,  
 Laxitate , Vulnere ,  
 Agrypnia , Acutis ,  
 Phlyctæna , Pustulis ,  
 Evacuatione , Erysipelate ,  
 Abfciffione , Alkali ,  
 Calore , Typho ,  
 Varice ,  
 Ardore ,  
 Condylomate  
 Carebaria.

## I N M O R B I S

\* Oculorum , Capitis ,  
 \* Narium , Clitoris ,  
 \* Ani , Gravidarum ,  
 \* Bilis , Testium ,  
 Vaginæ , Penis.



544.

## PESSARIUM.

℞ *Fol. Mercurial.**Artemisia* ā M. ij.

Exprimatur succus, qui lana receptus indatur pudendis, vel ipsæ herbæ contusæ syndone obvolutæ adhibeantur.

Mitissimum est.

℞ *Aloës* ℥β.*Myrrhæ* ℥ij.*Agari albi*,*Sem. Nigellæ* ā ℥j.*Troch. de Myrrhæ* ℥β.*Mellis* q. f.

M. F. Pessus.

℞ *Agarici*,*Myrrhæ* ā ℥ij.*Croci* ℥j.*Galbani* ℥β.*Mellis* ℥j.

M. F. Pessus.

℞ *Sabinæ* ℥ij.*Calaminthæ* ℥j.*Troch. de Myrrhæ* ℥ij.*Styracis*,*Galbani* ā ℥j.*Mellis* q. f.

M. F. Pessus.

Semper filo alligandus, & non diu relinquendus ob acrimoniam rodentem. Hodie raro adhibetur.

\* Emmenagogum,  
\* Ecboticum,  
\* Uterinum,  
\* Stimulans,

Resolvens,  
Abstergens,  
Discutiens,  
Acre.

I N

Mensib. suppressis,  
Motu languido,  
Pituita,

Viscido,  
Humiditate,  
Frigiditate,  
Crassitudine,

I N M O R B I S,

\* Uteri.



545.

## CATAPLASMA.

℞ *Herb. Parietaria*,  
*Malva*,  
*Althæa*,  
*Phellandri* ā M. j.  
*Aq. comm.* q. f.  
 Coque in Cataplasma, adde  
*Far. Lini*,  
*Fœnugræci* ā ℥j.  
*Ol. Lilior. albor.* ℥jss.  
 M. F. Cataplasma.

℞ *Rad. Lilior. albor.* ℥ij.  
*Herb. Artemisia*,  
*Althæa*,  
*Malva* ā M. j.  
*Flor. Melilot.*  
*Sambuci* ā M. ss.  
*Far. Lini*,  
*Butyri insulsi* ā ℥ij.  
*Aq. comm.* q. f.  
 Coque in Cataplasma calide  
 applicandum.

* Laxans,	Leniens,
* Maturans,	Lene,
* Emolliens,	Molle,
Humectans,	Obvolvens,
Antiphlogisticum,	Oleosum,
Farinosum,	Pingue,
	Emplasticum.

## I N

* Contusione,	Phlegmone,
Rigiditate,	Ancylosi,
Inflammatione,	Adductione,
Abcessu,	Suppuratione,
Phygethlo,	Tuberculo,
Lentore,	Tenacitate,
Sphacelo,	Ustione,
Termintho,	Phymate,
Pleuritide,	Contractilitate,
Concretione,	Angina,
Attritu,	Hernia,
Fragilitate,	Siccitate,
Omphaloccele,	Luxatione,
Parotide,	Callo,
Lochiis suppressis,	Rheumatismo.

## I N M O R B I S

* Articulationum,	Pectoris,
* Ligamentorum,	Puris,
Ossium,	Intestinorum,
Faucium,	Testium,
	Mesenterii.



546.

BOLUS.

℞ *Pulpæ Cassiæ rec.* ʒj.  
\* *Tamarind.* ʒss.  
*Sal. Polychrestī* ʒj.  
M. F. Bolus.

℞ *Pulp. Tamarind.*  
\* *Corinthiacar.* ā ʒiij.  
*Cremor. Tartari* ʒij.  
M. F. Bolus.

℞ *Diaprun. Lenitiv.*  
*Pulpæ Cassiæ rec.* ā ʒiijss.  
*Tartar. Vitriol.* ʒj.  
M. F. Bolus.  
Assumatur matutino tempore  
cum liquore aliquo.

\* Purgans,      Acescens,  
\* Eccoprotic.    Cephalicum,  
\* Refrigerans,    Salinum,  
\* Resolvens,      Saponaceum,  
Antiphlogist.    Motum si-  
                         stens,  
Hepaticum,      Derivans,  
Abstergens,      Evacuans.  
Acidum,

IN  
\* Inflammatione,  
\* Lentore,  
\* Calore,  
\* Hepatitide,  
\* Alvo adstr.  
Debilitate,  
Convulsione,  
Motu aucto,  
Melancholia,  
Contusione,  
Cacochymia,  
Siti,  
Typho,  
Ardente,  
Nausea,  
Petechiis,  
Dysenteria,  
Ictero,  
Hungarica,  
Vertigine,  
Cruditare,  
Vomitu,  
Putredine,  
Lienteria,  
Jonthis,  
Leipyria,  
Sudamine,  
Rheumatismo  
Cephalalgia,  
Tertiana,  
Febre,  
Anxietate,  
Agrypnia,  
Alcali,  
Exanthemate,  
Dolore,  
Abundantia,  
Maculis,  
Muriatica,  
Sphacelo,  
Tremore,  
Pruritu,  
Plethora,  
Coagulatione,  
Cachexia,  
Sopore,  
Apoplexia,  
Lassitudine,  
Palpitatione,  
Corruptione  
                 calida,  
Pustulis,  
Crassitudine,  
Tuberculo,  
Cardialgia,  
Furunculo,  
Ophthalmia,  
Acutis,  
Rubeola,  
Singultu,

IN MORBIS  
\* Capitis,      Oculorum,  
\* Hepatis,      Uteri,  
\* Bilis,          Cystidis,  
\* Ventriculi,    Intestino-  
                         rum,  
Faciei,



547.

## EPITHEMA.

℞ *Succi Portulacæ,*  
*Sempervivi,*  
*Umbil. veneris* ā ʒij.  
*Far. Hordei* q. s.  
 M. F. Epithema.

℞ *Malva,*  
*Parietaria,*  
*Plantag.* ā M. jß.  
*Aq. comm.* q. s.  
 Coque, contusis adde  
*Far. Hordei* ʒij.  
*Rosæ rubræ* ʒj.  
*Ol. Rosarum* ʒiiij.  
 M. F. Epithema.

℞ *Boli armen.*  
*Sanguin. Dracon.*  
*Myrtill.*  
*Balaustior.*  
*Malicorii* ā ʒß.  
*Album. ovi,*  
*Aceti* ā q. s.

M. In mellis formam.  
 Frigide vel tepide applica.

\* Stypticum  
 mite,  
 \* Adstringens,  
 \* Refrigerans,  
 Antiphlogisticum,  
 Epuloticum,  
 Defensivum,  
 Acefcens,  
 Antisepticum,  
 Cicatrizans,  
 Coagulans,  
 Consolidans,  
 Incrassans,  
 Repellens,  
 Obstruens.

## I N

\* Erysipelate,  
 \* Tenuitate,  
 Scirrhus veteri,  
 Cancro,  
 Ulcere,  
 Motu accel.  
 Aneurysmate  
 Colliquatione  
 Vomitu cr.  
 Evacuatione,  
 Corrosione,  
 Hæmorrhoidibus,  
 Pustulis,  
 Alkali,  
 Elongatione,  
 Staphylomate  
 Hæmorrhagia  
 Malignis,  
 Diabete,  
 Ablactatione,  
 Apoplexia,  
 Varice,  
 Ophthalmia,  
 Febre,  
 Excoriatione,  
 Calore,  
 Hyperfarcosi,  
 Ichore,  
 Vulnere,  
 Agrypnia,  
 Corruptione  
 calida,  
 Empneumatosi,  
 Phlyctæna,  
 Putredine,  
 Acutis,  
 Ruptione,  
 Sarcomate,  
 Ardore.

## I N M O R B I S

\* Oculorum,  
 \* Vaginæ,  
 Narium,  
 Bilis,  
 Ani,  
 Gravidarum,



548.

APOZEMA.

R. *Rapæ radula rase* ℥ij.

\* *Rad. Althææ* ℥j.

*Sem. Lini* ℥ss.

*Herb. Violarum* M. j.

*Flor. Papav. errat. p.* ij.

*Aq. comm.* q. f.

Coquantur, colaturæ ℥xxxx.

adde

*Syrup. Papav. rhead.* ℥ij.

M. F. Apozema.

Capiat calide quater de die

℥iij.

\* Anodynum,

\* Emolliens,

\* Pectorale,

\* Expectorans,

Laxans,

Aquosum,

Diluens,

Humidans,

Lubricans,

Lene,

Leniens,

Obvolvans,

Motum min.

Aperiens.

I N

\* Tussi,

\* Pleuritide,

\* Peripneu-

monia,

\* Inflammat.

\* Aphitis,

\* Angina,

Rigiditate,

Motu accel.

Calore,

Catharidum

abusu,

Contractilita-

te,

Absorptione,

Dyspnœa,

Obstructione,

Lumbagine,

Variolis,

Vomica,

Acrimonia,

Empyemate,

Febre,

Muriatica,

Mictu cruent.

Callo,

Siccitate,

Ardore,

Nephritide,

Gonorrhœa,

Diabete,

Nuditate.

I N MORBIS

\* Pectoris,

\* Faucium,

\* Sputi,

Pulmonum,

Oris,

Laryngis,

Puris,

Urinae,

Pharyngis,

Œsophagi.



549.

## LINIMENTUM.

Rx Ol. Anethi,  
\* Chamameli,  
Rosarum ā ʒss.

Ung. Populei,  
Althæa simpl.  
Axung. Porcinæ,  
Gallinæ,  
Cera flava ā ʒj.

M. F. Linimentum,

Rx Ung. Basilici,  
Aurei,  
Althæa compos.  
simpl. ā ʒij.  
Ol. Lilior. albor.  
Rosarum ā ʒj.

M. F. Linimentum.

Affricetur parti bis de die,

\* Laxans,  
\* Maturans,  
\* Emolliens,  
Pingue,  
Digestivum,  
Leniens,  
Lene,  
Molle,  
Mucilaginos.  
Oleosum,  
Obvolvans,  
Emplasticum,

I N

\* Combusti-  
one,  
\* Aspredine,  
\* Contusione,  
\* Rhagadibus,  
Rigiditate,  
Inflammat.  
Abscessu,  
Furunculo,  
Callo,  
Pleuritide,  
Omphalocele,  
Parotide,  
Attritu,  
Vulnere,  
Termintho,  
Luxatione,  
Nuditate,  
Siccitate,  
Tenacitate,  
Carbunculo,  
Phymate,  
Hernia,  
Fragilitate,  
Contractilita-  
te,  
Concretione,  
Ancylosi,  
Eschara,  
Angustia,  
Tuberculo,  
Laceratione,  
Phygethlo.

I N M O R B I S

\* Cutis,  
Uteri,  
Articulorum,  
Ligamentor.  
Vaginæ,  
Pinguetudinis,  
Puris,  
Glutinis,



550.

## INJECTIO.

℞ *Mell. Rosarum* ℥j.\* *Aq. Hordei* ℥vi.

M. F. Lavamentum.

℞ *Decoct. Hordei* ℥iiij.\* *Vini albi* ℥j.*Mell. comm.* ℥jß.

M. F. Lavamentum.

℞ *Terebinthina* ℥ß.\* *Vitell. ovi* N. j.

Mistis accurate adde

*Mell. Rosarum* ℥j.*Aq. Hordei* ℥v.*Spirit. vini* ℥j.

M. F. Lavamentum.

Tepide injiciatur, vel pars  
abluatur.

* Abstergens,	Condiens,
* Diluens,	Pus movens,
* Resolvens,	Humectans,
* Consolidans	Spirituosum,
Emolliens,	Antisepticum,
Balsamicum,	Acusticum.

## I N

* Abscessu,	Sphacelo,
* Empyemate,	Lachrymali
* Surditate,	fistula,
* Sinu,	Alieno,
Vulnere,	Ruptione,
Combustione,	Eschara,
Hæmorrhagia	Synovia,
Acrimonia,	Carie,
Aspredine,	Cheilocace,
Excoriatione,	Fistula,
Ozæna,	Diarrhœa,
Rhagadibus,	Mucore,
Sordibus,	Carcinomate,
Corrosione,	Morsu,
Sternutatione,	Ulcere,
Crassitudine,	Corruptione,
Fœtore,	Gonorrhœa,
Laceratione,	Ophthalmia.
Otalgia,	

## I N M O R B I S

* Vaginæ,	Nervorum,
* Aurium,	Ceruminis,
* Oris,	Ossium,
* Nasi,	Penis,
* Pectoris,	Muci,
Pulmonum,	Umbilici,
Uteri,	Auditus.
Oculorum,	



551.

## CATAPLASMA.

℞ *Herb. Althææ*,  
*Branca ursinæ*,  
*Flor. Chamæmeli* ā M. j.  
*Rad. Lilior. alb.* ℥ij.  
*Ficuum* N. ij.  
*Aq. comm.*  
*Lactis* ā q. f.  
 Coque in Cataplasma, adde  
*Ol. Lilior. albor.*  
*Chamæmeli* ā ℥ij.  
*Farin. Lini* ℥iiij.  
 M. F. Cataplasma.  
 Applicetur calide.

\* Laxans, Lene,  
 \* Maturans, Leniens,  
 \* Emolliens, Obvolvans,  
 Emplasticum, Molle,  
 Mucilaginosum, Oleosum,  
 Humectans.

I N

\* Inflammatione, Luxatione,  
 \* Abscessu, Sphacelo,  
 \* Phygethlo, Termintho,  
 Siccitate, Tuberculo,  
 Suppuratione, Ustione,  
 Angina, Callo,  
 Ancylofi, Carbunculo,  
 Hernia, Pleuritide,  
 Fragilitate, Contractilitate,  
 Eschara, Tenacitate,  
 Parotide, Omphalocelo,  
 Phlegmone, Rheumatismo,  
 Rigiditate,

I N M O R B I S

\* Faucium, Testium,  
 Ossium, Pinguedinis,  
 Articulorum, Puris,  
 Ligamentor. Laryngis,  
 Intestinorum, Pharyngis.



552.

\* Maturans, \* Resolvens.

EMPLASTRUM.

IN

℞ *Empl. de Meliloto,*  
*de Labdano,*  
*de Mucagine,*  
*Basilicon q. v.*  
Extensum super alutam vel  
lintheum applicetur.

\* Abscessu, Eschara,  
\* Phygethlo, Tuberculo,  
Furunculo, Gelu,  
Carbunculo, Clavo,  
Parotide, Bubone.  
Phymate,

IN MORBIS

Puris.

553.

UNGUENTUM.

\* Sarcoticum, Siccans,  
\* Cicatrizans, Resinosum,  
Absorbens, Indurans,  
Condiens, Callum gene-  
Consolidans, rans.  
Adstringens,

IN

℞ *Ung. alb. Camphor. ʒß.*  
*Tutia,*  
*Lithargyrii aur. ā ʒß.*  
*Myrrha ʒß.*  
*Thuris,*  
*Sarcocolla,*  
*Balaustior. ā ʒß.*  
*Ol. Rosarum q. f.*  
M. F. Unguentum.  
Affricetur cuti, vel cum lin-  
teo applicetur.

\* Ulcere, Fragilitate,  
\* Vulnere, Ruptione,  
\* Hæmorrhoidibus, Humiditate,  
Abscessu, Raritate,  
Ozæna, Fœtore,  
Fistula, Colliquatione  
Carcinomate.

IN MORBIS

\* Ani, \* Vaginæ,  
\* Nasi, Gravidarum.



554.

## TURUNDÆ.

℞ *Mell. ad spiss. cocti* ℥j.\* *Pulv. Olibani,*  
*Myrrha,*  
*Masticis* ā ℥j.

M. F. Turundæ.

Requisitæ magnitudinis.

℞ *Terebinth. coctæ* ℥j.\* *Pulv. Masticis,*  
*Myrrha* ā ℥ij.

M. F. Turundæ.

Indantur fistulæ, vel aliis  
morbofis aperturis.

* Anodynum,	Sarcoticum,
* Nervinum,	Abstergens,
* Condiens,	Discutiens,
* Consolidans	Resinosum,
* Antiseptic.	Roborans,
Balsamicum,	Callum gene-
Antipuoticum	rans.

## IN

* Ulcere,	Ruptione,
* Carie,	Humiditate,
* Ægilope,	Consensu,
* Fistula,	Fluore albo,
* Tenesmo,	Spina ventosa,
* Synovia,	Convulsione,
* Lacrymali	Corruptione,
fistula,	Vermibus,
* Sinu,	Colliquatione
* Ozæna,	Fœtore,
* Ascaridibus,	Fonticulo,
Dolore,	Sarcomate,
Abcessu,	Punctura,
Cancro,	Stomacace.
Amplitudine,	

## IN MORBIS

* Ani,	* Uteri,
* Ossium,	Glandularum,
* Oculorum,	Puris,
* Nervorum,	Muci,
* Intestinorum	Tendinum,
* Nasi,	Aurium,
* Vaginæ,	Ceruminis.



555.

ELECTUARIUM.

℞ *Cons. Anthos*,  
\* *Mentha* ā ʒß.  
*Pnlv. Masticis*,  
*Myrrha*,  
*Rad. Galang. minor.* ā ʒj.  
*Flor. Benzoes*,  
*Bals. Peruvian.* ā ʒß.  
*Syrup. Artemisia* q. s.  
M. F. Electuarius.  
Capiat ter quaterve de die ʒj.

I N

* Cruditæ,	Syncope,
* Acrimonia,	Tussi,
* Laxitate,	Acido,
* Mobilitate,	Frigiditate,
* Fluore albo,	Nitroso,
* Cachexia,	Palpitatione,
* Chlorosi,	Cardialgia,
* Epilepsia,	Cacochymia,
Empyemate,	Dysenteria,
Phthisi,	Lactatione
Abortientib.	nimia,
Catarrho,	Consensu,
Ictero,	Convulsione,
Hysteria,	Evacuatione
Debilitate,	aucta,
Mensibus	Rhachitide,
obstr.	Singultu,
Horrore,	Diabete,
Vomitu,	Hæctica,
Colico,	Vertigine,
Diarrhœa,	Anorexia,
Flatibus,	Obstructione,
Tympanitide,	Spina bifida,
Vomica,	Alvo laxiore,
Dyspepsia,	Corruptione
Pallore,	chronica.
Lienteria,	

---

* Nervinum,	Calefaciens,
* Roborans,	Antihysteric.
* Pectorale,	Obtundens,
* Stomachic.	Movens,
* Antispasmo-	Condiens,
dicum,	Compingens,
Incrassans,	Resinosum,
Diaphoretic-	Aromaticum,
cum,	Balsamicum.

I N M O R B I S

* Nervorum,	Pulmonum,
* Uteri,	Famis,
* Ventriculi,	Gravidarum,
* Pectoris,	Urinæ orga-
* Intestino-	ni,
rum,	Melenterii,
Paris,	



556.

## EMPLASTRUM.

℞ *Boli armen.*  
 \* *Lithargyrii auri,*  
*Minii,*  
*Thuris,*  
*Lap. Calam. ā ʒß.*  
*Empl. Diapalm.*  
*Ceræ ā ʒiiij.*  
*Olei q. s.*  
 M. F. Emplastrum.

℞ *Empl. Diapomphol.*  
*Defensiv. Vigonis,*  
*Sparadrap. Gualteri,*  
*Griseum,*  
*Album coctum,*  
*Empl. de Minio,*  
*de Cerussa ā ʒj.*  
 M. F. Emplastrum.

℞ *Æris squamæ,*  
*Æruginis rasæ ā ʒj.*  
*Lanæ combustæ ʒij.*  
*Ceræ ʒijß.*  
*Resinæ Laricis ʒß.*  
 M. F. Emplastrum.

Supra linteum extensum applica.

\* Defensivum,    Incrassans,  
 \* Cicatrizans,    Indurans,  
 \* Adstringens,    Motum min.  
 Sarcoticum,    Consolidans,  
 Absorbens,    Callum gene-  
 Repellens,    rans.

IN  
 \* Ulcere,    Humiditate,  
 \* Hernia,    Hyperfarcosi,  
 Vulnere,    Tenuitate,  
 Scirrhus veteri,    Elongatione,  
 Fistula,    Exostosi,  
 Catarrho,    Procidencia,  
 Laxitate,    Sarcocomate,  
 Cancro,    Varice.

IN MORBIS  
 Ossium,    Glandularum.



557.

U N G U E N T U M.

℞ *Æruginis* ℥iiij.  
*Mellis* ℥xvi.  
*Decoct. Absinthii*,  
*Scordii*,  
*Alliariae* ā ℥iij.  
*Acet. Squill.* ℥vi.  
*Alum. Rochæ*,  
*Sal. Ammoniaci* ā ℥j.  
 Coque in mellis spissitudi-  
 nem, adde  
*Theriaca*,  
*Mithridatii*,  
*Camphoræ* ā ℥j.  
 M. F. Unguentum.  
 Cum linteo applicetur.

\* Adstringens, Abstergens,  
 \* Anodynum, Acescens,  
 \* Corrodens, Defensivum.  
 Antisepticum,

I N

\* Ulcere, Empneuma-  
 \* Sorditate, tosi,  
 Abscessu, Alkali,  
 Cancro, Hyperfarc-  
 Putredine, si,  
 Sphacelo, Corruptione,  
 Laxitate, Ichore.

I N M O R B I S

Glandularum.



558.

SUPPOSITORIUM  
SEU  
TURUNDA.

℞ *Mell. comm.* ℥ij.  
Coquatur in consistentiam,  
calenti adde  
    *Mastiches*,  
    *Olibani*,  
    *Boli rubri* ā ℥j.  
M. F. Suppositoria iij.

℞ *Terebinth. coctæ* ℥ß.  
\* *Lithargyrii*,  
    *Testæ Ostræor. calcinat.*  
    *Corn. Cerv. usti*,  
    *Cort. Granat.* ā ℥ß.  
M. F. Suppositorium unum.

℞ *Colophonia pulv.* ʒj.  
\* *Olibani*,  
    *Myrrha*,  
    *Cerussæ* ā ʒß.  
    *Mucilag. Tragacanth.* q. s.  
M. F. Suppositorium unum.  
Omni mane unum indatur  
    ano, vel quoties alvus ex-  
    onerata fuerit.

\* Roborans, Abforbens,  
\* Adstringens, Discutiens,  
Incrassans, Condiens,  
Nervinum, Compingens,  
Balsamicum, Resinosum.

I N  
\* Dysenteria Fragilitate,  
    cruenta, Debilitate,  
\* Hæmorrhoidibus, Hæmorrhagia  
Tenuitate, Diarrhœa,  
Laxitate, Acrimonia,  
Humiditate, Encanthide,  
Hyperfarcosi, Varice,  
Procidentia, Ascaridibus,  
Evacuatione, Condylomate  
Elongatione, Vermibus,  
Consensu, Sarcomate,  
Fonticulo.

I N M O R B I S  
\* Intestino- Vaginæ,  
    rum, Uteri,  
\* Ani, Gravidarum,  
Nervorum,



559.

CATAPLASMA.

℞ *Farin. Lupinor.*  
*Lentium,*  
*Fabarum,*  
*Lolii,*  
*Sal. Marin. ā ʒiij.*  
*Pulv. Absinthii,*  
*Scordii,*  
*Aliariae,*  
*Rutæ ā ʒj.*  
*Oxymel. simpl. q. s.*  
 Refrigeratæ miscelæ adde  
*Aloës,*  
*Myrrhæ ā ʒj.*  
*Aquæ Vitæ ʒiij.*  
 M. F. Cataplasma.  
 Calefactum applica.

\* Calefaciens, Condiens,  
 \* Abstergens, Aperiens,  
 \* Antisepticum, Movens,  
 \* Resolvens, Farinosum,  
 Refinosum.

I N

\* Spina ven- Crassitudine,  
 tosa, Putredine,  
 \* Padarthro- Empneuma-  
 cace, tosi,  
 Congelatione, Sphacelo,  
 Abscessu, Luxatione,  
 Acrimonia, Coagulatione,  
 Glutinoso, Obstructione.

I N M O R B I S

\* Ossium, Renum.

560.

UNGUENTUM.

℞ *Butyri rec. insulsi ℥iij.*  
*Melilot. major. odorat.*  
*violacei rec. M. iij.*  
*Rutæ hort. rec. M. jss.*  
 Fricentur leni igne in sartagine nova ad humidi consumptionem.  
 Affricetur ano vel parti aliâ dolenti.

I N

\* Hamorrhoidibus do- Anchilope,  
 lentibus, Ancyloblepharo,  
 \* Dolore, Ectropio,  
 Ophthalmia, Laceratione,  
 Combustione, Trachomate,  
 Rhagadibus, Attritu,  
 Tenesmo, Ulcere,  
 Contractilitate, Xerophthalmia,  
 Fragilitate, Acrimonia.  
 Excoriatione.

I N M O R B I S

\* Emolliens, Leniens,  
 \* Anodynum, Obvolvens.  
 Lene,

\* Oculorum, Cutis,  
 \* Vaginæ, Labiorum,  
 \* Ani, Lachrymarum.  
 Uteri,

H h



561.

## PILULÆ.

℞ *Gumm. Galbani* ʒij.\* *Pulv. Myrrhæ*,  
*Masticis* ā ʒj.*Ol. Sassafr.* gtt. v.*Bals. Peruvian.* q. f.

M. F. Pilulæ mediocres.

℞ *Gumm. Galbani*,\* *Terebinth. coctæ* ā ʒij.*Myrrhæ*,*Masticis*,*Galangæ minor.**Tormentillæ* ā ʒj.*Ol. Macis destill.* gtt. vi.*Bal. Peruvian.* q. f.

M. F. Pilulæ mediocres.

Capiat duas vel tres quater  
de die.

* Diureticum,	Aromaticum,
* Consolidans	Balsamicum,
* Nervinum,	Condiens,
Abstergens,	Stomachicum
Resolvens,	Roborans,
Resinosum,	Diaphoretic.
Gummosum,	Aperiens.

## I N

* Gonorrhœa,	Horrore,
* Fluore albo,	Cruditate,
* Corruptione	Synovia,
* Dolore,	Phthisi,
* Chlorosi,	Mensibus ob-
Stranguria,	structis,
Craffitudine,	Evacuatione
Dysuria,	aucta,
Melancholia,	Scirrho,
Lienteria,	Consensu,
Rhachitide,	Diarrhœa,
Laxitate,	Eructatione,
Debilitate,	Arthritide,
Cachexia,	Ructu,
Tympanitide,	Flatibus,
Nitroso,	Colica picto-
Hectica,	num,
Pallore,	Colliquatio-
Obstructione,	ne.
Cacochymia,	

## I N M O R B I S

* Nervorum,	Intestinorum,
* Ventriculi,	Famis,
* Uteri,	Lienis,
Urinæ,	Mesenterii.
Ventris,	



362.

LAVAMENTUM

SEU

FOMENTUM.

℞ *Terebinth.*

*Vitell. ovi* ā ʒij.

*Mellis* ʒß.

Mistis diluentur sequentia

*Rad. Symphyti major.* ʒß.

*Flor. Rosar. rubr.*

*Balaustior.* ā ʒij.

*Cort. Granator.* ʒj.

*Aq. comm.* q. s.

Extrahatur tinctura, qua  
præcedens diluitur, ut sit  
Lavamentum.

℞ *Flor. Rosar. rubr.*

*Balaustior.* ā M. j.

*Fol. Plantag.* M. ß.

*Nuc. Cypress.*

*Bacc. Myrt.*

*Cort. Granator.* ā ʒß.

*Vini rubri* q. s.

Coquantur : colatura infer-  
viat Fomento vel Lava-  
mento;

\* Stypticum, Abluens,  
\* Adstringens, Condiens,  
\* Sarcoticum, Compingens;  
\* Consolidans, Coagulans,  
Roborans, Callum gene-  
rans,  
Abstergens, Cicatrizans.

Incrassans,  
Balsamicum,

I N

\* Tenuitate, Fæctore,  
\* Corrosione, Abscessu,  
Ulcere, Fragilitate;  
Fluore albo, Fistula,  
Acrimonia, Sorditate,  
Laxitate, Surditate,  
Gonorrhœa, Ozæna,  
Ruptione, Vulnere,  
Amplitudine, Evacuatione,  
Hæmorrhagia Carcinomate;  
Antisepticum, Otagia,  
Colliquatione Varice.

I N M O R B I S

\* Vaginæ, Uteri,  
\* Aurium, Auditus,  
Nervorum, Umbilici;  
Nasi,



563.

## PESSARIUM

SEU

## TURUNDÆ.

*Rx Sumatur forus, 38, 262, 272.*

Quo imprægnetur linteum convolutum in formam pessi.

Vel fiant ex Stypticis 107, 259, 321. si alias compefci nequit, &amp; hæret causa in anterioribus partibus.

\* Stypticum, Coagulans,  
 \* Adstringens, Motum si-  
 Incraffans, stens.

IN

\* Tenuitate, Mensiuns pro-  
 \* Hæmorrhagia, fluvio,  
 Laxitate, Varice.

IN MORBIS

\* Vaginæ.



564.

SPIRITUS.

℞ *Cinamomi*,  
*Ligni Sassafr.* ā ʒß.  
*Nuc. Moschat.* ʒij.  
*Caryophyll.* ʒj.  
*Cardam. minor.* ʒß.  
*Cort. Citri*,  
*Aurant.* ā ʒj.  
*Sal. Tartari*,  
*Ammoniaci* ā ʒj.  
*Spirit. vini* ℥bj.  
 Post digestionem vase clauso  
 destilla. Dosis gtt. xx. vel  
 xxx. ex vino.

℞ *Flor. Lavandulae*,  
 \* *Rorismarini* ā p. ij.  
*Majoranae*,  
*Melissae* ā M. j.  
*Rad. Angelicae*,  
*Imperatoriae*,  
*Caryophyll.* ā ʒß.  
*Croci* ʒij.  
*Vini albi* ʒxxxij.  
 Destilla post digestionem ad  
 dimidiam. Dosis gtt. xxx,  
 ex vino vel alio liquore.  
 Possunt plures hujusmodi spi-  
 ritus fieri ex Infusionibus,  
 29, 201, 521, 531, 565.

\* Stimulans, Antispasmo-  
 \* Cardiacum, dicum,  
 \* Roborans, Sudoriferum,  
 \* Calefaciens, Movens,  
 Antihysteric. Diaphoretic.  
 Resolvens, Cephalicum,  
 Spirituosum, Derivans.  
 Aromaticum,

I N

\* Debilitate, Detumescen-  
 \* Chlorosi, tia,  
 \* Corruptione Leucophleg.  
 chronica, Catarrho,  
 Motu lang. Gravedine,  
 Tremore, Podagra,  
 Horrore, Palpitatione,  
 Cruditate, Crassitudine,  
 Febre, Valetudine,  
 Convulsione, Frigore,  
 Urinae profl. Fluore albo,  
 Animi pathe- Sopore,  
 mate, Sphacelo,  
 Evacuatione Mobilitate,  
 aucta, Cachexia,  
 Abortientib. Nitroso,  
 Cacochymia, Acrimonia,  
 Dysenteria, Syncope,  
 Laxitate, Rhachitide,  
 Lassitudine, Delirio,  
 Mensib. sup- Lienteria,  
 pressis, Diarrhoea,  
 Incubo, Pallore,  
 Carebaria, Vertigine.

I N M O R B I S

\* Nervorum, Uteri,  
 \* Capitis, Gravidarum.  
 Intestinorum,



565.

## INFUSIO.

℞ *Cinamomi* ℥jss.  
*Caryophyll.* ℥v.  
*Nuc. Moschat.* ℥ss.  
*Macis* ℥ij.  
*Rad. Contrayerv.* ℥ss.  
*Angelica* ℥jss.  
*Galanga* ℥j.  
*Imperatoria* ℥ij.  
*Cardam. minor.* ℥jss.  
*Croci orient.* ℥iij.  
*Myrrha* ℥ss.  
*Sem. Levistici* ℥ij.  
*Spirit. Matrical.* ℥xxx.  
 Fiat Infusio, colatura serve-  
 tur.  
 Dosis gtt. xxx. & ultra.

* Stimulans,	Movens,
* Roborans,	Antihysteric.
* Stomachic.	Sudoriferum,
Cardiacum,	Spirituosum,
Abstergens,	Obtundens,
Nervinum,	Diaphoretic-
Antispasmo-	cum,
dicum,	Calefaciens,
Aromaticum,	Derivans.

## IN

* Debilitate,	Gravedine,
* Cruditate,	Frigiditate,
* Corruptione	Evacuatione
chronica,	aucta,
Motu lang.	Dysenteria,
Tremore,	Cephalalgia,
Horrore,	Aquæ abusu,
Hydrope,	Fluore albo,
Acrimonia,	Singultu,
Catarrho,	Convulsione,
Animi affectu,	Acido,
Sopore,	Chlorosi,
Cachexia,	Salivatione,
Palpitatione,	Rhachitide,
Podagra,	Vomitu,
Nitroso,	Delirio,
Cacochymia,	Laxitate,
Abortientib.	Valetudine,
Lassitudine,	Hystericis,
Hypochondr.	Lienteria,
Mensibus	Mobilitate,
obstr.	Diarrhœa,
Syncope,	Carebaria.

## IN MORBIS

* Nervorum,	Intestinorum,
* Ventriculi,	Famis,
* Capitis,	Lactatione,
Uteri,	Gravidarum.



566.

SPIRITUS.

℞ *Rad. Calam. arom.* ℥ij.  
*Raphan. rust.* ℥iiij.  
*Lign. Sassafr.* ℥iiij.  
*Cort. Winterān.* ℥j.  
*Herb. Cochlear.*  
*Becabung.*  
*Nast. aquat.* ā M. iiij.  
*Limon. incisior.* N. iiij.  
*Sem. Sinapi* ℥ij.  
*Nuc. Moschat.*  
*Caryophyll.*  
*Cinamomi* ā ℥ss.  
*Vini* ℔xij.  
 Destilla ad dimidium S. A.  
 capiat gtt. xxx. vel xxxx.  
 ter de die cum vino.

\* Roborans, Calefaciens,  
 \* Stimulans, Movens,  
 \* Antiscorbuticum, Spirituosum,  
 \* Stomachic. Vinosum,  
 Aromaticum, Obtundens,  
 Cordiale.

I N

\* Debilitate, Detumescen-  
 \* Cruditate, tia,  
 \* Scorbuto, Algida febre,  
 \* Chlorosi, Dyspepsia,  
 Motu lang. Acido,  
 Tremore, Laxitate,  
 Hydrope, Cachexia,  
 Acrimonia, Frigiditate,  
 Fluore albo, Horrore,  
 Aquæ abusu, Syncope,  
 Abortientib. Rhachitide,  
 Lactatione ni- Sopore,  
 mia, Sphacelo,  
 Lienteria, Maculis,  
 Pruritu, Diarrhœa,  
 Mensib. sup- Carebaria,  
 pressis, Pallore,  
 Tympanitide, Flatibus,  
 Leucophleg. Anorexia,  
 matia, Cœliaca.

I N M O R B I S

\* Ventriculi, Salivæ,  
 Capitis, Famis.  
 Intestinorum,



567.

## LAVAMENTUM.

℞ *Mercur. sublim.* ℥β.*Aq. Plantag.* ℥x.*Rosarum* ℥v.

Ebulliant simul, liquori refrigerato adde

*Succ. Citri* ℥iij.

M. F. Lavamentum.

Bis vel semel de die pars eo abluatur.

\* Corrodens, Acidum,  
 \* Abstergens, Acre,  
 \* Mercuriale, Antivenereum.  
 Refrigerans,  
 Antisepticum

I N

\* Scabie, Corruptione  
 \* Ulcere, calida,  
 \* Sorditate, Hyperfarcosi,  
 \* Venerea lue, Fissuris,  
 Motu aucto, Calore,  
 Vermibus, Tinea,  
 Purgedine, Insectis,  
 Impetigine,



568.

EMPLASTRUM.

℞ *Empl. Diapompholigos*,  
*Grisii* ā  $\text{℥} \text{iiij}$ .  
*Gumm. Elemni*  $\text{℥} \text{j}$ .  
*Sacchar. Saturni*  $\text{℥} \text{ss}$ .  
*Amalg. Mercurii*  $\text{℥} \text{vi}$ .  
M. F. Emplastrum.

℞ *Sacchari Saturni*,  
*Cerussæ*,  
*Amalg. Mercurii* ā  $\text{℥} \text{ij}$ .  
*Cera alba*  $\text{℥} \text{iiij}$ .  
*Ol. Rosarum*  $\text{℥} \text{ss}$ .  
M. F. Emplastrum.  
Supra linteam vel alutam extensum applica.

\*Adstringens, Repellens,  
\* Mercuriale, Gummofum,  
\* Condiens, Incrassans,  
Abstergens, Indurans,  
Anodynum, Motum min.  
Depurans, Antisepticum.

I N

\* Ulcere ve- Spina ventosa,  
tusto, Laxitate,  
\* Scirrho ve- Ichore,  
tusto, Sarcocoele,  
\* Venerea lue Empneuma-  
Bubone, tosi,  
Tophis, Fistula,  
Cancro, Exostosi,  
Pædarthro- Anchilope,  
cace, Alkali,  
Hyperfarcosi, Erysipelate,  
Colliquatione Putredine.  
Tenuitate,

I N M O R B I S

\* Glandula- Ossium,  
rum, Bilis,  
Clitoris, Testium,  
Oculorum, Penis.



569.

## UNGUENTUM.

℞ *Terebinth.* ℥ij.  
*Vitell. ovor.* N. iij.

Mistis adde

*Mell. despumati* ,  
*Ol. Amygd. dulc.*  
*Lini* ,  
*Hyperici* ā ℥ij.  
*Thuris* ,  
*Masticis* ā ℥j.  
*Sacchari albi* ℥iij.  
M. F. Linimentum.

℞ *Terebinthina* ℥iij.  
*Cera* ℥j.  
*Thuris* ,  
*Masticis* ,  
*Farin. Fœnugraci* ā ℥℥.  
*Ol. Olivar.* q. f.

M. F. Linimentum.

Cum plumaceolis vel linteo  
 applica.

\* Consolidans    Sarcoticum,  
 \* Digestivum,    Nervinum,  
 \* Maturans ,    Resinosum,  
 \* Condiens,    Balsamicum,  
 Abstergens ,    Pus movens.

## I N

\* Ulceribus ,    Punctura ,  
 \* Contusione,    Emphysema-  
 \* Eschara,    te ,  
 Vulnere,    Colliquatione  
 Combustione,    Sphacelo ,  
 Congelatione,    Synovia,  
 Abscessu ,    Ustione ,  
 Dolore ,    Phygethlo,  
 Ectropio ,    Ruptione ,  
 Fistula ,    Laccratione,  
 Consensu ,    Lachrymali  
 Vitilagine,    fistula.

## I N M O R B I S

\* Nervorum ,    Oculorum ,  
 \* Uteri ,    Tendinis ,  
 \* Gravidarum    Linguae ,  
 \* Vaginae ,    Umbilici.



570.

## UNGUENTUM.

℞ *Terebinth.* ℥ij.  
*Vitell. Ovor.* N. iij.

Mistis adde

*Mell. Rosarum,*  
*Ol. Hyperici* ā ℥ss.

*Croci* ℥j.*Farin. Hordei* ℥vi.

M. F. Linimentum.

℞ *Terebinth.* ℥ij.  
*Mell. Rosarum* ℥jss.  
*Aq. Plantag.* ℥ss.

Bulliant ad aquæ consumptionem, adde

*Farin. Hordei,**Fabarum* ā ℥ij.*Thuris* ℥j.*Croci* ℥j.

M. F. Linimentum.

Cum plumaceolis vel linteo applicetur.

\* Digestivum, Balsamicum,  
 \* Sarcoticum, Pus movens,  
 \* Condiens, Farinosum,  
 Resolvens, Consolidans,  
 Abstergens, Maturans,  
 Nervinum,

I N

\* Abscessu, Laceratione,  
 \* Ulcere, Inflammatione,  
 \* Eschara, Grumo,  
 \* Sphacelo, Phlegmone,  
 \* Sorditate, Pernione,  
 Vulnere, Furunculo,  
 Bubone, Fistula,  
 Phlegmate, Ancylosi,  
 Punctura, Dolore,  
 Emphysema- Synovia,  
 te, Tuberculo,  
 Combustione, Coagulatione,  
 Contusione, Parotide,  
 Gelu, Phygethlo,  
 Carbunculo, Crassitudine.  
 Ruptione,  
 Consensu,

I N M O R B I S

\* Nervorum, Articulorum,  
 \* Uteri, Cutis,  
 \* Vaginæ, Tendinis,  
 \* Glandular. Paris,  
 Linguae, Umbilici.



571.

## UNGUENTUM.

℞ *Ung. Nutriti,*  
*Rosarum,*  
*Sacchari* ā 3x.  
*Lithargyrii* 3v.  
*Ol. Amygd. dulc.* q. f.  
 M. F. Unguentum.

℞ *Cadmia* 3jß.  
*Æruginis,*  
*Æris* ā 3j.  
*Aluminis sciscil.* 3jß.  
*Cera nova* 3v.  
*Ol. Rosarum* q. f.  
 M. F. Unguentum.  
 Affricetur vel cum linteo  
 parti applicetur.

\* Cicatrizans, Refrigerans,  
 \* Adstringens, Consolidans.  
 Anodynum,

I N

\* Scirrho ve- Rubedine,  
 teri, Putredine,  
 \* Cancro, Varice,  
 Dolore, Otalgia,  
 Excoriatione, Acrimonia,  
 Fissuris, Attritu,  
 Ulcere, Motu aucto,  
 Ruptione, Calore.

I N M O R B I S.

\* Uteri, Cutis,  
 \* Vaginæ, Oris,  
 \* Glandula- Labiorum,  
 rum, Aurium.

572.

## PULVIS

℞ *Troch. de Myrrha* 3j.  
*Borac. Venet.* 3ij.  
*Croci,*  
*Herb. Sabinae,*  
*Ocul. Cancr.*  
*Dictamn. cretici* ā 3j.  
 M. F. Pulveres N. xij.

Omni bihorio fumatur unus,  
 donec menses vel lochia  
 apparere incipiant.

\* Ecboticum, Resolvens,  
 \* Emmenago- Abstergens,  
 gum, Aperiens,  
 \* Uterinum, Amarum.

I N

\* Mensibus Anxietate,  
 obstructis, Coagulatione,  
 \* Chlorosi, Crassitudine,  
 Ischuria, Obstructione,  
 Abortiente, Grumo.

I N M O R B I S

\* Uteri, Renum.



573.

PILULÆ.

℞ *Terebinthina cocta* ℥ij.  
*Sanguinis Hirci* ,  
*Lap. Judaici* ā ʒß.  
*Ocul. Cancr.* ℥ij.  
*Sem. Urticæ* ,  
*Violarum* ā ℥j.  
*Testæ Ovor. calcin.* ʒß.

M. F. Pilulæ mediocres.

Ter aut quater de die capi-  
 piat duas.

\* Diureticum, Condiens,  
 \* Lithontrip- Balsamicum,  
 ticum, Aperiens.

I N

\* Calculo, Stranguria,  
 Nephritide, Obstructione,  
 Ischuria, Dysuria.  
 Crassitudine,

I N M O R B I S

Renum, Urinæ.

574.

LAVAMENTUM.

℞ *Scor. vel Ferrug. ferri* q. s.  
*Ol. Vitriol.* ℥j.  
 Mistæ effervescent, dein adde  
*Aq. comm.* pint. ij.  
 Digere 24. horas, liquori fil-  
 trato adde  
*Aluminis crudi* ʒj.

Serva usui.

Cum plumaceolis vel linteis  
 applicari potest.

\* Stypticum Refrigerans,  
 forte, Incrassans,  
 \* Adstringens, Mot. sistens,  
 \* Coagulans, Obstruens.

I N

\* Aneurysma- Varice,  
 te, Hæmorrhoi-  
 \* Vulnere, dibus,  
 \* Hæmorrha- Hernia,  
 gia, Elongatione,  
 \* Abscissione, Evacuatione,  
 \* Amputatio- Ulcere,  
 ne, Motu aucto,  
 Laxitate, Carunculo,  
 Calore, Hyperсарcosi,  
 Cancro, Сарcomate,  
 Tenuitate, Amplitudine,

I N M O R B I S

\* Vasorum, Vaginæ,  
 Ani, Glandula-  
 Cutis, rum.



575.

\* Abstergens, Stimulans;  
Adstringens, Acefcens.

## LINIMENTUM.

℞ *Lithargyr. Auri,*  
*Argent. ā ʒjß.*  
*Aceti Vini q. f.*  
Fiat Infusio, adde  
*Flor. Sulphuris ʒß.*  
*Rad. Hellebori nigri ʒj.*  
*Nitri ʒij.*  
*Succ. Limon. ʒj.*  
*Butyri rec.*  
*Axung. Porcinæ ā ʒß.*  
*Ol. Rosarum ʒj.*  
*Ceræ q. f.*

M. F. Linimentum.

I N  
\* Vitilagine, Putredine,  
\* Impetigine, Laxitate,  
Scabie, Empneumato-  
Motu lang. fi.

I N M O R B I S  
Cutis.

℞ *Spirit. Vini,*  
*Ping. Carn. fumati ā ʒj.*  
*Picis liquida,*  
*Bacc. Lauri,*  
*Aluminis,*  
*Flor. Sulphuris,*  
*Piperis ā ʒij.*

M. F. Linimentum.

Parti illiniri vel applicari  
potest.



576.

CATAPLASMA.

℞ *Farin. Lini,*  
*Fœnugraci,*  
*Orobi* ā *℥j.*  
*Aq. Mulsæ* q. s.  
 Coque in Cataplasma.

\* Emolliens, Pingue,  
 \* Anodynum, Lene,  
 Mucilaginosum, Leniens,  
 Laxans, Molle,  
 Glutinosum, Obvolvans,  
 Maturans, Oleosum,  
 Incrassans, Pus movens,  
 Humectans, Farinosum.

IN

℞ *Panem calentem e furno.*

℞ *Medullæ panis* ℥j.  
*Lactis dulc.* q. s.  
 Coque in pultam, adde  
*Vitell. Ovorum* N. ij.  
*Ol. Rosarum* ℥ij.  
*Croci* ℥j.  
 M. F. Cataplasma.

\* Dolore, Lochiis supp.  
 \* Rheumatismo, Concretionem,  
 \* Acrimonia, Contractilitate,  
 \* Otagia, Siccitate,  
 Rigiditate, Fragilitate,  
 Inflammatione, Tuberculo,  
 Contusione, Callo,  
 Surditate, Carbunculo,  
 Termintho, Abscessu,  
 Phlegmone, Tenacitate,  
 Emphysemate, Adductione,  
 Obstructione, Clausura,  
 Lumbagine, Nuditate,  
 Paraphimosis.

℞ *Cepar. sub cineribus coct.*  
 N. ij.  
*Butyri insulsi* ℥iiij.  
*Ol. Rosarum,*  
*Chamæmeli* ā *℥ij.*  
*Farin. Lini* q. s.  
 M. F. Cataplasma.  
 Applicetur calide.

IN MORBIS

\* Aurium, Paris,  
 \* Articulorum, Auditus,  
 Pectoris, Glutinis,  
 Cutis,



577.

INJECTIO  
SEU  
LAVAMENTUM.

℞ *Fellis Tauri*,  
\* *Mellis* ā  $\mathfrak{z}\beta$ .  
*Vini albi*,  
*Aq. Hordei* ā  $\mathfrak{z}j$ .  
M. F. Lavamentum.

℞ *Succi Beta*  $\mathfrak{z}j$ .  
*Marrubii*  $\mathfrak{z}\beta$ .  
*Mellis*  $\mathfrak{z}j$ .  
Coque parum, adde  
*Syrup. Absinth.*  $\mathfrak{z}ij$ .  
M. F. Lavamentum.

℞ *Marrubii* M. j.  
\* *Aq. comm.* q. f.  
Coque, colaturæ  $\mathfrak{z}iiij$ . adde  
*Vini*  $\mathfrak{z}ij$ .  
*Mellis*  $\mathfrak{z}iiij$ .  
M. F. Lavamentum.  
Tepide cum Syphone injice.

\* Abstergens,    *Acusticum*,  
\* Resolvens,    *Pus movens*,  
Diluens,    *Humectans*,  
Emolliens,    *Biliofum*,  
Amarum,    *Auferens*.  
Abluens,

IN  
\* Sorditate,    *Pituita*,  
\* Alieno,    *Aspredine*,  
\* Tenacitate,    *Attritu*,  
\* Sinu,    *Eschara*,  
\* Cheilocace,    *Lachrymali*  
\* Fistula,    *fistula*,  
*Acrimonia*,    *Clausura*,  
*Ulcere*,    *Frigiditate*,  
*Motu lang.*    *Viscido*,  
*Hæmorrhagia*    *Corrosione*,  
*Rhagadibus*,    *Gelu*,  
*Abscessu*,    *Coagulatione*,  
*Empyemate*,    *Phlegmate*,  
*Vulnere*,    *Morsu*,  
*Laceratione*,    *Paraphimosi*,  
*Fissura*,    *Excoriatione*,  
*Crassitudine*,    *Corruptione*,  
*Phygethlo*,    *Grumo*.

IN MORBIS  
\* Aurium,    *Nasi*,  
\* Oris,    *Uteri*,  
\* Auditus,    *Vaginæ*,  
\* Ceruminis,    *Labiorum*,  
*Oculorum*,    *Cutis*.



578.

# INJECTIO ET LAVAMENTUM.

℞ *Lactis muliebris* ℥ij.  
*Albi ovi* ℥ss.  
 M. Accuratè.

℞ *Fol. Plantag.*  
*Solani* ā M. j.  
*Flor. Chamemel.*  
*Melisse* ā p. j.  
*Aquæ* ℥vi.  
 Ebulliant, colaturam exhibe.

℞ *Lactis dulcis,*  
*Infusionis Thææ* ā q. f.  
 M. F. Lavamentum.

℞ *Amygd. dulc.* ℥j.  
 \* *Aq. Rosarum* ℥viiij.  
*Sacchari* ℥ij.  
 Fiat Emulsiō.  
 Tepidè injiciatur vel eo abluatur pars.

\* Diluens, Abluens,  
 \* Abstergens, Aquosum,  
 \* Humectans, Laxans,  
 Emolliens, Auferens.  
 Anodynum,

I N

\* Acrimonia, Rigiditate,  
 \* Sorditate, Melancholia,  
 Pruritu, Fœtore,  
 Cancro, Condylomate  
 Hæmorrhagia Ulcere,  
 Clausura, Ustione,  
 Contractilitate, Vulnere,  
 Muriatica, Siccitate,  
 Angustia, Pustulis,  
 Absorptione, Corrosione,  
 Dolore, Laceratione,  
 Morfu, Phlyctæna,  
 Obstructione, Otagia,  
 Variolis, Paraphimosi,  
 Sternutatione, Fissura,  
 Corruptione Dysuria,  
 calida, Phimosi.

I N M O R B I S

\* Aurium, Pectoris,  
 \* Vaginæ, Pulmonum,  
 \* Ceruminis, Bilis,  
 \* Nasi, Muci,  
 \* Penis, Papillarum,  
 Uteri, Urinæ.  
 Glandularum,



579.

## HAUSTUS.

Rx *Aq. Melissæ*,  
 \* *Menthæ* ā ʒj.  
*Vitæ Matth.*  
*Theriacal.* ā ʒß.  
*Cinamomi*,  
*Naphæ* ā ʒiij.  
*Sal. vol. oleos.* gtt. xv.  
*Spirit. Rorismarini* ʒj.  
*Laud. liquidi* gtt. x.  
*Syrup. Papav. albi* ʒß.  
 M. F. Haustus.

Rx *Aq. Melissæ* ʒij.  
 \* *Vitæ Matth.* ʒj.  
*Cinamomi* ʒß.  
*Sal. vol. oleos.*  
*Tinct. Castorei*,  
*Croci* ā gtt. xx.  
*Rad. Contrayerv.* ʒß.  
*Laud. liquidi* gtt. xij.  
*Syrup. Diacodii* ʒß.  
 M. F. Haustus, vesperi dan-  
 dus.

\* Stupefaciens  
 \* Antihysteri-  
 cum,  
 \* Anodynum,  
 \* Cardiacum,  
 \* Hypnotic.  
 \* Antispasmo-  
 dicum,  
 Stimulans le-  
 ne,  
 Movens,  
 Calefaciens,  
 Volatile,  
 Præparans,  
 Sudoriferum,  
 Carminans,  
 Cephalicum,  
 Spirituosum,  
 Diaphoretic-  
 cum.

## IN

\* Mobilitate,  
 \* Dolore,  
 \* Convulsione  
 Tremore,  
 Singultu,  
 Horrore,  
 Acutis,  
 Mensib. sup-  
 pressis,  
 Mercurii ab-  
 usu,  
 Consensu,  
 Vomitu,  
 Frigiditate,  
 Dysenteria  
 sicca,  
 Abortientib.  
 Inflammat.  
 Cardialgia,  
 Phricode,  
 Acrimonia,  
 Nausea,  
 Delirio,  
 Debilitate,  
 Salivatione,  
 Cephalalgia,  
 Hysteria,  
 Nitroso,  
 Flatibus,  
 Sphacelo,  
 Variolis,  
 Agrypnia,  
 Inflatione,  
 Podagra,  
 Pruritu,  
 Animi affectu  
 Anxietate,  
 Catarrho,  
 Corruptione  
 chronica,  
 Borborygmo,  
 Epiala.

## IN MORBIS

Nervorum,  
 Capitis,  
 Ventriculi,  
 Uteri,  
 Encephali,  
 Lactationis,  
 Salivæ,  
 Gravidarum.



580.

INFUSIO.

℞ *Trifol. aquat.* M. j.  
 \* *Rad. Angelica,*  
     *Gentiana,*  
     *Acori* ā  $\mathfrak{z}\text{j}$ .  
*Ligni Sassafr.*  
*Rhabarbari,*  
*Sal. Purgant.* ā  $\mathfrak{z}\beta$ .  
*Herb. Melissæ* M. j.  
*Vini albi* pint. iij.  
 M. F. infusio loco calido per  
 triduum.  
 De Colatura capiat  $\mathfrak{z}\text{ij}$ . bis  
 aut ter de die cum aliquot  
 guttulis Balsam. Peruviani.

℞ *Melissæ,*  
 \* *Calaminthæ* ā M. ij.  
*Rad. Caryophyll.*  $\mathfrak{z}\text{j}$ .  
     *Rhabarbari,*  
*Fol. Sennæ* a  $\mathfrak{z}\beta$ .  
*Vini albi* ℥iiij.  
 Fiat Infusio, colaturæ adde  
*Spirit. Cochleariæ*  $\mathfrak{z}\text{ij}$ .  
*Tinct. Succini*  $\mathfrak{z}\beta$ .  
 M. F. Infusio.  
 Capiat omni mane  $\mathfrak{z}\text{j}\beta$ . cum  
 aliquot guttulis Bals. Pe-  
 ruviani.

\* Eccoprotic.  
 \* Roborans,  
 \* Stomachic.  
 \* Resolvens,  
 \* Antiscorbu-  
     ticum,  
 Diaphoreti-  
     cum,  
 Sudoriferum,  
 Spirituosum,  
 Aromaticum,  
 Amarum,  
 Lene,  
 Vinosum,  
 Stimulans,  
 Salinum.

IN

\* Debilitate  
     chronica,  
 \* Cruditare,  
 \* Viscido,  
 \* Scorbuto,  
 \* Cacochymia  
 \* Corruptione,  
     chronica,  
 \* Colica pi-  
     ctonum,  
 \* Paralyfi,  
 \* Paresi,  
 Urinæ profl.  
 Aquæ abusu,  
 Hypochondr.  
 Mensib. sup-  
     pressis,  
 Hydrope,  
 Motu lang.  
 Horrore,  
 Acrimonia,  
 Gravedine,  
 Vitiligine,  
 Pustulis,  
 Cacochylia,  
 Lassitudine,  
 Catarrho,  
 Cephalalgia,  
 Sopore,  
 Maculis,  
 Cachexia,  
 Frigiditate,  
 Vermibus,  
 Apoplexia,  
 Lienteria,  
 Beriberi,  
 Ictero,  
 Crassitudine,  
 Diarrhœa,  
 Pallore,  
 Muriatica,  
 Obstructione,  
 Pituita.

IN MORBIS

\* Famis,  
 \* Capitis,  
 \* Ventriculi,  
 Lactationis,  
 Hepatis,  
 Cutis,  
 Bilis,  
 Ventris,  
 Mesenterii,



581.

## INFUSIO.

℞ *Herb. Majoranae*,  
 \* *Menthae*,  
*Melissa*,  
*Centaurii* ā M. j.  
*Trifol. aquat.* M. ij.

Divide in xij. partes, & sit  
 pro dosi in aqua fervida  
 infundenda.

℞ *Herb. Scabiosæ*,  
 \* *Trifol. aquat.*  
*Centaur. minor.*  
*Rorismarini* ā M. j.  
*Flor. Lavandulæ* p. ij.

Divide in viij. partes æqua-  
 les, omni mane una in-  
 fundatur in aqua fervida  
 pro dosi.

\* Stomachi-  
 cum,  
 \* Resolvens,  
 \* Cephalicum  
 Lene,  
 Movens,  
 Calefaciens,  
 Stimulans,  
 Aromaticum,  
 Diaphoretic.

I N

\* Debilitate  
 chronica,  
 \* Cruditate,  
 \* Scorbuto,  
 \* Cachexia,  
 \* Cephalalgia,  
 Motu lang.  
 Sopore,  
 Maculis,  
 Mensib. sup-  
 pressis,  
 Gravedine,  
 Spirituoso-  
 rum abusu,  
 Catarrho,  
 Horrore,  
 Muriatica,  
 Frigiditate,  
 Cacochymia,  
 Singultu,  
 Fastidio,  
 Pruritu,  
 Anorexia,  
 Dyspepsia,  
 Cacochyliā,  
 Lympha,  
 Vertigine,  
 Carebaria.

I N M O R B I S

\* Capitis,  
 \* Ventriculi,  
 Gravidarum,  
 Encephali,  
 Famis.



582.

ELECTUARIUM.

Rx *Cons. Anthos* ℥jss.  
 \* *Pulv. Myrrha*,  
*Mastiches* ā ℥ss.  
*Nuc. Moschat.* ℥ij.  
*Limatur. Chalybis* ℥ss.  
*Syrup. Papav. alb.* q. f.  
 M. F. Conserva.  
 Bis aut ter de die assumat ℥j.

\* Roborans, Resinosum,  
 \* Uterinum, Movens,  
 \* Stomachic. Calefaciens,  
 Diaphoreticum, Compingens,  
 Aromaticum, Condiens,  
 Incrassans.

I N

\* Debilitate chronica, Vertigine,  
 \* Cruditate, Atrophia,  
 \* Tenuitate, Colliquatione  
 \* Corruptione chronica, Pituita,  
 \* Hypochondriacis, Pallore,  
 \* Cachexia, Leucophleg-  
 Motu lang. matia,  
 Hydrope, Fragilitate,  
 Cacochymia, Catarrho,  
 Fluore albo, Nitroso,  
 Mensib. sup- Chlorosi,  
 pressis, Horrore,  
 Aquæ abusu, Vomitu,  
 Laxitate, Frigiditate,  
 Acrimonia,  
 Lassitudine.

I N M O R B I S

\* Uteri, Famis.  
 \* Ventriculi,



583.

## ELECTUARIUM.

℞ *Cons. Melissæ,*  
 \* *Malvæ* ā ʒß.  
*Pulv. Mastiches,*  
*Succini,*  
*Myrrhæ* ā ʒj.  
*Ol. Cort. Citri,*  
*Rorismarini* ā gtt. iij.  
*Syrup. Papav. albi* q. s.

M. F. Conserva.

Capiat ter de die ad nucis moschatae magnitudinem.

\* Pectorale , Antipyoticum  
 \* Antispasmodicum , Expectorans ,  
 \* Anodynum , Resinosum ,  
 \* Nervinum , Calefaciens ,  
 \* Uterinum , Condiens ,  
 Aromaticum , Movens.

I N

\* Hysterica Horrore ,  
 passione , Consensu ,  
 \* Mensib. sup- Convulsione ,  
 pressis , Frigiditate ,  
 \* Tussi , Chlorosi ,  
 \* Acrimonia , Mobilitate ,  
 Catarrho , Cachexia ,  
 Debilitate , Vomica ,  
 Singultu , Dyspncea ,  
 Palpitatione , Angustia ,  
 Nitroso , Asthmate ,  
 Ulcere , Anxietate ,  
 Phthisi , Hectica ,  
 Ictero , Corruptione  
 Empyemate , chonica ,  
 Colliquatione Ischuria.

I N M O R B I S

I N M O R B I S

\* Pectoris , Sputi ,  
 \* Uteri , Gravidarum ,  
 Nervorum , Puris ,  
 Pulmonis , Urinae.



584.

EPITHEMA.

℞ *Ol. Cinamomi,*  
*Citri,*  
*Cort. Aurantiorum,*  
*Rorismarini,*  
*Macis,*  
*Majoranae,*  
*Caryophyllor. ā q. s.*

De his guttula una vel altera gossypio recepta auribus indatur, cave ne excoriet. Aut olea hæc affricari possunt temporibus.

\* Discutiens, Stimulans,  
 \* Calefaciens, Acre,  
 \* Aromatic. Absorbens,  
 \* Acusticum, Diaphoretic.  
 Roborans, Movens.

I N

\* Viscido, Singultu,  
 \* Surditate, Salivatione,  
 \* Catarrho, Nitroso,  
 Laxitate, Lympha,  
 Motu lang. Œdemate,  
 Cruditate, Pituita,  
 Frigore, Otalgia,  
 Humiditate, Acrimonia.  
 Cacochymia,

I N M O R B I S

℞ *Moschi gr. ij.*  
 Involvatur gossypio ut supra.

\* Aurium, Salivæ.  
 \* Auditus,

585.

INJECTIO.

℞ *Herb. Majoranae,*  
 \* *Mentha ā p. j.*  
*Cort. Cinamomi,*  
*Magellanicā ā ʒij.*  
*Rad. Galang. minor. ʒj.*  
*Flor. Rosar. rubr. p. ij.*  
*Aq. comm.*  
*Vini rubri ā ʒv.*

Fiat Infusio, colaturæ adde  
*Mellis albi ʒij.*

M. F. Lavamentum.

Tepidè injice, vel applica.

\* Roborans, Lene,  
 \* Calefaciens, Spirituosum,  
 Abstergens, Stimulans,  
 Aromaticum, Incrassans,  
 Compingens, Movens.

I N

\* Laxitate, Amplitudine,  
 \* Motu lang. Tenuitate,  
 \* Hydrope, Pituita,  
 Surditate, Fluore albo,  
 Levitate, Frigiditate.

I N M O R B I S

\* Uteri, Aurium,  
 \* Vaginæ, Auditus.



586.

FOTUS.

\* Discutiens, Vinosum,  
 \* Resolvens, Diaphoretic.  
 Spirituosum, Aperiens.

℞ *Fol. Ruta,*\* *Fœniculi,**Chelid. major.**Euphrasie* ā M. j.*Flor. Chamæmeli,**Meliloti* ā p. j.*Sem. Fœnugraci* ʒj.*Aq. comm.* ʒxx.

Fiat Infusio, sub finem adde

*Vini albi* ʒv.

M. F. Fetus.

Tepidè applica.

I N

\* Hydroph- Humiditate,  
 thalmia, Ulcere,  
 \* Suffusione, Hydrope,  
 \* Emphyse- Lagophthal-  
 mate, mia,  
 Hypopyo, Hæmalopia,  
 Coagulatione, Œdemate.  
 Crassitudine,

I N M O R B I S

\* Oculorum, Cutis.

587.

FOTUS

S E U

COLLYRIUM.

\* Adstringens, Sarcoticum,  
 \* Consolidans, Incrassans,  
 \* Abstergens, Antisepticum,  
 Citatrizans, Condiens.  
 Abluens,

℞ *Ros. rubr.**Nuc. Cupressi,**Myrtill.* ā ʒij.*Aloës* ʒjß.*Vini austeri* ℥j.Coquantur, ut fiat Fetus vel  
Collyrium,

I N

\* Rhyade, Tenuitate,  
 \* Laxitate, Staphylomate,  
 \* Phlyctæna, Epiphora,  
 Cancro, Fistula,  
 Ulcere, Nebula,  
 Hydrope, Sorditate,  
 Albugine, Colliquatione  
 Elongatione, Ruptione.

I N M O R B I S

\* Oculorum, Glandula-  
 \* Lachrymar. rum,

℞ *Aloës,**Thuris* ā ʒj.*Sanguin. Dracon.* ʒß.*Flor. Rosar. rubr.**Granor. Sumach.* ā ʒj.*Aq. Rosarum,**Vini rubri* ā ℥ß.

Bulliant simul.

Eo liquore bis aut ter de die  
pars abluenda, vel fovenda,



588.

CATAPLASMA.

℞ Rad. Symphyt. maj. ℥ss.

\* Flor. Chamemeli,

Meliloti ā ℥ij.

Croci ℥ss.

Farin. Fabarum ℥iiij.

Fœnugr. ℥jss.

Butyr. rec. ℥vi.

Aq. comm. q. s.

Coque S. A. & terantur in Cataplasma, quod tepidè applicandum.

\* Anodynum,

\* Emolliens,

Laxans,

Emplasticum,

Farinosum,

Obvolvans,

Lene,

Leniens,

Molle,

Humectans,

Mucilagino-

sum.

I N

\* Rheumati-

fmo,

Rigiditate,

Dolore,

Contusione,

Combustione,

Excoriatione,

Adductione,

Siccitate,

Fragilitate,

Attritu,

Anchilope,

Omphalocèle

Hernia,

Angina,

Callo,

Contractilita-

te,

Ulcere,

Trachomate,

Inflammat.

Puerperii do-

lore,

Siccitate,

Glutinis def.

Coxæ dolore,

Hæmalope,

Emphysem.

Ophthalmia,

Laceratione.

I N M O R B I S

\* Faucium,

Oculorum,

Cutis,

Pectoris,

Intestinorum,

Mesenterii,

Pinguedinis,

Testium.



589.

## UNGUENTUM.

℞ Butyri rec. ℥j.

\* Lap. Calaminar. q. s.

M. F. Linimentum.

\* Anodynum, Oleosum,  
 \* Cicatrizans, Incrassans,  
 Antiphlogisticum, Indurans,  
 Adstringens, Molle,  
 Absorbens, Motum min.  
 Lene, Consolidans,  
 Terreum, Emplasticum,  
 Repellens.

℞ Butyri loti aq. Rosar. ℥ss.

Tutia pp. ℥ss.

Caphora gr. v.

M. F. Linimentum.

\* Dolore,

\* Excoriatione,

\* Rhagadibus,

\* Attritu,

\* Trachomate,

\* Acrimonia,

Ophthalmia,

Ulcere,

Humiditate,

Erysipelate,

Rubeola,

Ancylobleph.

Laceratione,

I N

Pustulis,

Acribus appl.

Phimosi,

Ruptione,

Tenuitate,

Sudamine,

Tenefmo,

Cartarrho,

Fragilitate,

Alcali,

Jonchis,

Laxitate,

Hydatidibus,

Fuerperii dolore.

℞ Flor. Lactis ℥ij.

\* Sacchari ℥j.

Creta alba ℥ss.

M. F. Linimentum.

Illiniatur parti, vel cum lin-  
teo carpto applicetur.

I N M O R B I S

\* Labiorum,

\* Oculorum,

\* Vaginæ,

\* Papillarum,

\* Lacryma-  
rum,

\* Penis,

Glandularum,

Linguae,

Cutis,

Uteri,

Bilis,

Mammarum,

Oris.



590.

PULVIS  
EXTERNUS.

℞ *Boli Armen.*  
\* *Terra sigillata,*  
*Colophonia* ā ʒj.  
M. F. Pulvis.

℞ *Aloës,*  
*Myrrha,*  
*Sarcocolla* ā ʒß.  
*Sang. Dracon.*  
*Balaustior.* ā ʒiij.  
*Thuris* ʒij.  
*Croci* ʒß.  
M. F. Pulvis.

℞ *Tereb. cocta pulverisata,*  
*Olibanum,*  
*Mastix,*  
*Colophonia,*  
*Thus,*  
*Æs ustum lotum,*  
*Tutia* pp.

Aliquid de his pulveribus in-  
spargatur ulceri, vel ap-  
plicetur partibus.

\* *Sarcoticum,* *Resinosum,*  
\* *Cicatrizans,* *Roborans,*  
\* *Absorbens,* *Siccans,*  
*Condiens,* *Callum gene-*  
*Adstringens,* *rans,*  
*Discutiens,* *Incrassans,*  
*Balsamicum,* *Indurans.*  
*Consolidans,*

I N

\* *Ulcere,* *Amplitudine,*  
\* *Hyperfarcosi* *Paronychia,*  
\* *Ægilope,* *Spina ventosa,*  
\* *Acrimonia,* *Hydrocele,*  
\* *Ozæna,* *Fonticulo,*  
\* *Putredine,* *Ichore,*  
\* *Spina bifida* *Carcinomate,*  
\* *Sarcomate,* *Humiditate,*  
*Vulnere,* *Tenuitate,*  
*Lachrymali* *Synovia,*  
*fistula,* *Exostosi,*  
*Ruptione,* *Fistula,*  
*Carie,* *Abcessu,*  
*Corruptione* *Laxitate,*  
*chronica,* *Hernia.*  
*Fœtore,*

I N M O R B I S

\* *Oculorum,* *Umbilici,*  
\* *Narium,* *Scroti.*  
*Ossium,*



591.

## LINIMENTUM.

℞ *Lithargyri auri* ℥j.\* *Ol. Myrtini* q. s.

M. F. Linimentum.

℞ *Terebinth.* ℥j.*Sevi Taurini* ℥ss.*Plumbi usti* ℥jss.

M. F. Linimentum.

℞ *Cadmia* ℥j.*Aristolochia*,*Iridis* ā ℥ss.*Ol. Myrtini* ℥ij.*Cera* ℥ss.

M. F. Linimentum.

Affricetur parti vel cum lin-  
teo applicetur.

\* Cicatrizans,    Incrassans,  
\* Consolidans    Motum min.  
\* Sarcoticum,    Indurans,  
Astringens,    Absorbens.

I N

\* Ulcere,    Catarrho,  
Vulnere,    Laxitate,  
Cancro,    Humiditate,  
Varice,    Fistula,  
Tenuitate,    Ruptione.

I N M O R B I S

Vaginæ,    Glandularum,

592.

## LAVAMENTUM.

℞ *Herb. Absinthii*,*Staphid. agria*,*Ruta*,*Marrubii* ā M. j.*Centaur. minor.* M. ss.*Cinerum Quercin.* ℥v.*Aq. comm.* q. s.Paretur lixivium in quo sol-  
vantur*Sal. Marin.* ℥ij.*Absinthii* ℥j.

M. F. Lavamentum.

Semel aut bis de die pars  
abluenda.

\* Abstergens,    Stimulans,  
\* Antiseptic.    Alcalinum,  
Resolvens,    Salinum.

I N

\* Pediculis,    Sironibus,  
\* Sorditate,    Viscido,  
\* Tinea,    Crassitudine,  
Motu langu-    Empneuma-  
do,    tosi,  
Pustulis,    Insectis,  
Putredine,    Pituita.



593.

LINIMENTUM.

℞ *Ol. Rosarum*,  
\* *Lilior. albor.*  
*Ceræ albae* ā ʒj.  
*Ligni Santali rubri* ʒj.  
*Ol. ligni Rhodi* gtt. x.  
M. F. Linimentum.

℞ *Ol. Amygd. dulc.*  
\* *Axungie Porcinæ*,  
*Ung. Rosarum* ā ʒj.  
*Ol. de Cedro* gtt. vi.  
*Moschi* gr. ij.  
M. F. Linimentum.

℞ *Ol. Jasmini*,  
\* *Ung. Althææ*,  
*Rosarum*,  
*Axung. Porcinæ* ā ʒj.  
*Moschi* gr. iij.  
M. F. Linimentum.

℞ *Liquoris Myrrhæ cum al-*  
*bumine ovi præparati* ʒvi.  
\* *Butyri insulsi*,  
*Axung. Porcinæ* ā ʒß.  
M. F. Linimentum.

\*Cosmeticum      Leniens,  
\*Emmolliens,      Obvolvens,  
Pingue,      Oleosum,  
Laxans,      Molle,  
Emplasticum,      Mucilagino-  
lene,      sum.

I N

\*Rhagadibus,      Acido,  
\*Aspredine,      Adductione,  
\*Excoriatione      Fragilitate,  
Rigiditate,      Variolis,  
Contractilita-      Vulnere,  
te,      Nuditate,  
Callo,      Inflammat.  
Attritu,      Hydatidi-  
Siccitate,      bus.

I N M O R B I S

\*Facies,      Oris,  
\*Labiorum,      Papillarum,  
Linguae,      Pinguedinis.  
Cutis,



594.

## PULVIS.

℞ *Ocul. Cancr.*  
 \* *Cornu Cervi usti,*  
*Flor. Sulphuris,*  
*Sal. Absinthii* ā ʒj.  
 M. Divide in viij. doses.

℞ *Sal. Artemisia,*  
*Polychresti* ā ʒj.  
*Cornu Cervi usti,*  
*Corall. rubr.* ā ʒß.  
 M. Ut supra.

℞ *Sal. Tartari,*  
 \* *Flor. Sulphuris,*  
*Æthiopis mineral.* ā ʒß.  
*Ol. Menthae* gtt. iiij.  
 M. Divide in vi. doses.

℞ *Sal. Polychresti,*  
*Card. bened.* ā ʒß.  
*Mercurii dulcis* ʒß.  
*Conchar. ustar.* ʒj.  
 M. Divide in v. doses.  
 Quarum una sumatur bis de  
 die.

\* Antacidum, Salinum,  
 Abstergens, Testaceum,  
 Alkali, Absorbens,  
 Mercuriale, Aperiens,  
 Resolvens, Corrigen.

## I N

\* Pruritu, \* Vitiligine,  
 \* Scabie, Herpete,  
 \* Acido, Pustulis,  
 \* Impetigine, Lichene.

## I N M O R B I S

Cutis.



595.

PULVIS.

℞ *Rad. Rusci* ʒj.  
*Iridis* gr. x.  
 M. F. Pulvis.

℞ *Papidis Spongiæ* ʒiij.  
*Sal. Gemmæ* ʒij.  
*Tartari* ʒj.  
 M. F. Pulvis.

℞ *Rad. Scrophular. major*  
*Rusci*,  
*Sal. Polychresti* ā ʒj.  
 M. F. Pulvis.  
 Capiat quater de die ʒj.

\* Resolvens, Phlegmago-  
 Aperiens, gum.

IN

\* Struma, Ictero,  
 \* Scirrhus, Induratione,  
 \* Lupia, Obstructione,  
 Viscido, Grumo,  
 Coagulatione, Pituita,  
 Crassitudine, Duritie.

IN MORBIS

\* Glandular. Hepatis,  
 \* Lienis, Uteri.



596.

EPITHEMA  
ET  
PULVERES EXTERNI.

Mitissima.

*Alum. ustum,*  
*Ciner. ligni virid. combusti,*  
*Mercurius dulcis,*  
*præcipit. alb.*  
*Vitriolum album,*  
*Cyprinum.*

\* Corrodentia    Mercurialia,  
\* Caustica,        Acrida.  
\* Escharotica,

I N  
\* Ulcere,        Hypersarcomi,  
\* Verruca,        Sorditate,  
Abscessu,        Fistula,  
Hydrope,        Sarcomate.  
Hydrocele,

I N M O R B I S  
Ossium.

Fortiora.

*Mercur. præcip. ruber,*  
*Colcothar Vitrioli,*  
*Troch. de Minio Vigonis.*

Fortissima.

*Butyrum Antimonii,*  
*Lapis Infernalis,*  
*Mercur. subl. corrosivus,*  
*Ol. Tart. per deliquium,*  
*Vitrioli.*



597.

HAUSTUS

℞ *Infus. Cinnamon,*  
\* *Aq. sperm. Ranar. ā ʒij.*  
*Laud. liquidi gtt. xij.*  
M. F. Haustus.

℞ *Diascord. Frac.*  
\* *Corall. rubr.*  
*Cornu Cervi usti ā ʒj.*  
*Laud. liquidi gtt. vi.*  
*Aq. sperm. Ranar. ʒj.*  
M. F. Haustus.  
Capiat unica vel duabus vi-  
cibus.

\* Stypticum, Coagulans,  
\* Astringens, Refrigerans,  
\* Hypnoti- Motum min.  
cum, Incrassans,  
Anodynum, Obstruens.

I N

\* Tenuitate, Salivatione,  
\* Hæmorrha- Febre,  
gia, Diarrhœa,  
Motu accel. Ardore,  
Laxitate, Vomitu cru-  
Dysenteria, ento,  
Calore, Mensium pro-  
Agrypnia, fluvio,  
Erysipelate, Hepatico flu-  
Evacuatione, xu,  
Mercurii ab- Hyperfarcosi,  
usu, Diarrhœa  
Mictu cruen- cruenta,  
to, Cholera.

I N M O R B I S

Narium, Urinæ,  
Bilis, Gravidarum:  
Salivæ,



598.

## INFUSIO.

℞ *Rad. Bugloss.*  
*Polypod. Quern.* ā ʒss.

*Fumaria,*  
*Scolopendria,*  
*Lingua cervina,*  
*Agrimonia,*  
*Caryophyllata,*  
*Capill. veneris* ā M. j.  
*Tamarisci,*  
*Flor. Buglossæ,*  
*Violarum* ā p. j.  
*Rhabarbari* ʒij.  
*Turbith.* ʒj.  
*Fol. Senæ* ʒj.  
*Vini* ʒxxxvi.

M. F. Infusio.

De colatura capiat ʒij. om-  
 ni mane, vel dum alvus  
 satis laxetur.

\* Purgans,  
 \* Eccoproti-  
 cum,  
 \* Hepaticum,  
 Vinosum,  
 Derivans,  
 Evacuans,  
 Melanago-  
 gum.

I N

\* Melancholia  
 \* Hypochon-  
 driacis,  
 Cancro,  
 Tremore,  
 Sopore,  
 Alvo adstricta  
 Ictero,  
 Hepatitide,  
 Abundantia,  
 Dolore.

I N M O R B I S

\* Hepatis,  
 \* Glandula-  
 rum,  
 Capitis,  
 Portarum,  
 Bilis.

599.

## CLYSMA.

℞ *Cort. Granator.* ʒss.  
 \* *Ros. rubr.* p. ij.  
*Lact. Vaccin.* q. s.  
 Coque : Colaturæ ʒss. adde  
*Diascordii* ʒss.

M.  
 Injiciatur tepidè.

\* Adstringens,  
 \* Anodynum,  
 Roborans,  
 Compingens,  
 Incrassans,  
 Motum si-  
 stens.

I N

\* Tenuitate,  
 \* Diarrhœa,  
 Debilitate,  
 Laxitate,  
 Erysipelate,  
 Elongatione,  
 Procidentia,  
 Evacuatione  
 aucta,  
 Lienteria,  
 Alvo laxiore.

I N M O R B I S

\* Intestino-  
 rum,  
 Ani,  
 Bilis.



600.

U N G U E N T U M.

℞ *Sacchari Saturni*,  
*Lithargyri auri*,  
*Lapid. Calaminar.* ā ʒj.  
*Rad. Tormentillæ*,  
*Bistortæ*,  
*Aristolochiæ*,  
*Sang. Dracon.*  
*Tutia pp.*  
*Cornu Cervi usti* ā ʒß.  
*Ung. Diapomphol.* ʒj.  
*Ol. Trisol. odorat.* q. f.  
M. F. Unguentum.  
Affricetur vel applicetur parti.

\* Adstringens,      Incrassans,  
\* Refrigerans,      Consolidans,  
\* Sarcoticum,      Indurans,  
\* Cicatrizans,      Repellens,  
Absorbens,      Terreum.  
Mot. sistens,

I N

\* Ulcere,      Humiditate,  
\* Tenuitate,      Varice,  
\* Laxitate,      Motu aucto,  
Vulnere,      Ruptione,  
Elongatione,      Amplitudine,  
Augmento,      Hernia,  
Fistula,      Putredine,  
Catarrho,      Rubedine,  
Calore,      Sarcomate.

I N M O R B I S

\* Vaginæ,      Ani,  
Clitoridis,



601.

PULVIS  
EXTERNUS.

℞ *Virid. Æris*,  
*Aluminis usti*,  
*Mercurii præc. rubr.*  
*Albi*,  
*Hellebori nigri*,  
*Spongiae uste*,  
*Thuris*,  
*Chalcitidis* à q. s.  
 M. F. Pulvis.

℞ *Gallarum*,  
*Balaustior.* à ʒj.  
*Sang. Dracon.*  
*Cerussæ*,  
*Æruginis* à ʒß.  
*Aluminis usti*,  
*Myrrhæ* à ʒj.

M. F. Pulvis  
 Ulceri vel vulneri insper-  
 gendus.

\* Corrodens Acre,  
 lene, Incrassans.  
 \* Adstringens,

IN

\* Hyperfarcosibus,  
 \* Putredine, Caruncula,  
 Ulcere, Sarcomate,  
 Fistula, Carie,  
 Elongatione, Condylomate  
 Tenuitate, Laxitate.

IN MORBIS

\* Ani, Ossium.  
 \* Vaginæ,



602.

PULVERES  
EXTERNI.

Mitiores.

*Rad. Peucedani,*  
*Vitis alba,*  
*Aristolochia,*  
*Myrrha,*  
*Masticis,*  
*Olibani.*

\* Corrodens, Acre,  
\* Antisepti- Resinosum.  
cum,

\* Carie, Sarcomate,  
\* Ulcere for- Hæmorrhoi-  
dido, dibus,  
\* Hyperfarcos- Condylomate  
fi, Fistula,  
\* Sorditate, Encanthide,  
Ichore, Putredine.  
Caruncula,

IN MORBIS

Valentiores.

*Æruginis,*  
*Aloës,*  
*Pumicis usti,*  
*Scoriar. Æris,*  
*Corticis Pini.*

\* Ossium, Oculorum,  
\* Vaginæ, Ani.

Valentissimi.

*Euphorbii,*  
*Vitrioli Romani.*

Aliquid de his applicetur.



603.

PULVERES  
EXTERNI.

℞ *Sacchari Saturni*,  
*Lithargyrii* ā ʒij.  
*Lap. Calaminar.* ʒj.  
*Rad. Tormentilla*,  
*Bistorta*,  
*Aristoloch. rot.*  
*Sang. Dracon.*  
*Testar. Ovor. comb.* ā ʒʒ.  
 M. F. Pulvis.

℞ *Antimonii* ʒj.  
*Tutia* ʒʒ.  
 M. Valentissimus est.

℞ *Tutia* pp.  
*Corn. Cervi usti*,  
*Aloës* ā ʒj.  
 M. Mitior est.

℞ *Calcis lotæ* ʒij.  
*Aluminis* ʒʒ.  
*Cerussæ* ʒj.  
 M. Valentior est.  
 Inspergatur ulceri.

\* Abstergens,    Incrassans,  
 \* Adstringens,    Indurans,  
 \* Sarcoticum,    Consolidans,  
 Absorbens,    Cicatrizans.  
 Siccans,

I N  
 \* Ulcere,    Humiditate,  
 Elongatione,    Tenuitate,  
 Fistula,    Laxitate.



604.

ELECTUARIUM.

℞ *Conf. Rosar. rubr.*  
 \* *Anthos* ā ʒj.  
*Cort. Peruvian.*  
*Cinamomi,*  
*Mastiches,*  
*Galangæ minor.* ā ʒj.  
*Syrup. Myrtin.* q. s.  
 M. F. Conserva.  
 Capiat ter de die ʒj.

\* Roborans ; Condiens ,  
 \* Calefaciens, Diaphoretic.  
 Adstringens, Stomachicum  
 Incrassans, Siccans,  
 Aromaticum, Resinosum,  
 Compingens, Movens.

I N

\* Laxitate, Mitu cruent.  
 \* Mobilitate, Evacuatione,  
 \* Motu lang. Aquæ abusu,  
 \* Tenuitate, Dysenteria,  
 \* Cachexia, Frigiditate,  
 \* Mensium Incontinentia,  
 profluvio, Abortienti-  
 bus,  
 \* Lienteria, Debilitate,  
 \* Chlorosi, Singultu,  
 \* Cruditate, Cacochymia,  
 \* Fluore albo, Fragilitate,  
 \* Diabete, Lochiorum  
 Sanguinis flu- profluvio,  
 xu,  
 Vomitu, Diarrhœa,  
 Hydrope, Cœliaca,  
 Convulsione, Atrophia.  
 Vertigine,

I N M O R B I S

\* Nervorum, Ventriculi,  
 \* Intestinor. Urinæ.



605.

## PILULÆ.

℞ *Rad. Imperatoria*,  
 \* *Zedoaria*,  
*Cinamomi*,  
*Olibani*,  
*Mastiches*,  
*Terræ Japonicæ* ā ʒß.  
*Ol. Cinamomi*,  
*Melissæ* ā gtt. iij.  
*Muc. Tragacanth.* q. f.  
 M. F. Pilulæ gr. iij.  
 Sæpius de die capiat duas  
 vel quatuor.

\* Roborans,      Incrassans,  
 \* Calefaciens,    Stimulans,  
 \* Condiens,      Movens,  
 Consolidans,      Resinosum,  
 Adstringens,      Aromaticum,  
 Diaphoreticum,    Compingens,  
                                  Siccans.

## I N

\* Laxitate,      Nitrofa acrimonia,  
 \* Mobilitate,    Rhachitide,  
 \* Debilitate,    Horrore,  
 \* Tenuitate,     Acrimonia,  
 \* Leucorrhœa    Fragilitate,  
 \* Mensium      Delirio,  
   profluvio,     Frigiditate,  
 \* Chlorosi,      Convulsione,  
 \* Diabete,       Cachexia,  
 Hydrope,        Cacochymia,  
 Gonorrhœa      Catarrho,  
   curata,        Diarrhœa,  
 Phthisi,         Hæmorrhagia  
 Lochiorum      Aquæ abusu,  
   profluvio,     Hepat. fluxu,  
 Lienteria,      Cœliaca,  
 Cruditate,      Colliquatione  
 Corruptione    Pallore,  
   chronica,      Leucophlegmatia.  
 Abortientibus,

## I N M O R B I S

\* Nervorum,      Capitis,  
 \* Intestinor.     Urinæ,  
 Ventriculi,      Evacuationis.



606.

ELECTUARIUM.

℞ *Conf. Menthe*,  
 \* *Rosarum*,  
*Malvæ* ā ʒβ.  
*Rhei optimi* ʒiij.  
*Myrrhæ*  
*Masticis* ā ʒij.  
*Ol. Menthe*,  
*de Cedro* ā gtt. iij.  
*Syrup. Papav. alb.* q. s.  
 M. F. Electuarium.  
 Bis aut ter de die capiat ad  
 nucis avellanæ magnitu-  
 dinem.

\* Eccoproti-  
 cum,  
 \* Roborans,  
 \* Calefaciens,  
 \* Anodynum,  
 \* Condiens,  
 Consolidans,  
 Incrassans,  
 Antisepticum,  
 Aromaticum,  
 Compingens,  
 Stomachicum  
 Resinosum.

I N

\* Dysenteria,  
 \* Diarrhœa  
 curata,  
 \* Leucorrhœa  
 \* Lienteria,  
 \* Tenuitate,  
 Laxitate,  
 Debilitate,  
 Frigiditate,  
 Cruditate,  
 Gonorrhœa,  
 Singultu,  
 Cachexia,  
 Cacochymia,  
 Evacuazione,  
 Alvo adstricta  
 Cacochyliæ,  
 Colliquatione  
 Cœliaca,  
 Lympha,  
 Macie,  
 Hepar. fluxu,  
 Anorexia,  
 Atrophia,  
 Cholera,  
 Chronica fe-  
 bre,  
 Nitroso.

I N M O R B I S

\* Ventriculi, Famis.  
 \* Intestinor.



607.

## DECOCTUM.

℞ *Rad. Bistortæ*,  
 \* *Tormentillæ* ā ʒiij.  
*Polypodii querni* ʒß.  
*Fldr. Rosarum rubr.* p. ij.  
*Cinamomi* ʒß.  
*Cassia lignea* ʒj.  
*Aq. comm.* q. s.  
 Coque : Colaturæ ʒxvi. adde  
*Syrup. Diacodii*,  
*Papav. rhead.* ā ʒß.  
*Cydonior.* ʒvi.  
 M. F. Apozema.

℞ *Consol. Sarac.* ʒvi.  
*Herb. Alchimilla*,  
*Hederæ terr.* ā M. j.  
*Pyrol.* M. ß.  
*Summit. Hyperici* p. iiij.  
*Cap. Papav. alb.* N. ij.  
*Rasur. Corn. Cerv.* ʒjß.  
*Cassia lignea* ʒjß.  
*Ichtyocolla* ʒß.  
*Aq. comm.* q. s.  
 Coque : Colaturæ pint. ij.  
 adde  
*Syrup. Symphyt. Fern.* ʒij.  
*Tinct. Cassia lignea* ʒß.  
 M. F. Apozema.  
 Capiat aliquoties de die ʒj.

\* Roborans, Aromaticum,  
 \* Adstringens, Compingens,  
 \* Anodynum, Calefaciens,  
 Consolidans, Diaphoreticum,  
 Incrassans,

IN  
 \* Tenuitate, Hæmorrhagia  
 \* Gonorrhœa Frigiditate,  
 curata, Synovia,  
 \* Leucorrhœa Phthisi,  
 \* Mictu cruento, Diarrhœa,  
 Vomitu cruento, Diabete,  
 Debilitate, Lienteria,  
 Laxitate, Repulsione,  
 Evacuatione, Diarrhœa cruenta,  
 Mensium profluio, Hepatico fluxu,  
 Lochiorum Alvo laxiore,  
 profluio, Lympha.

IN MORBIS  
 Urinæ organi, Intestinorum.



608.

PILULÆ.

℞ *Pil. de Cynogloss.* ℥j.  
*Laud. Opiat.* gr. j.  
*Ol. Cinamom.* gtt. j.

*Nuc. Mosch. expr.* ℥j.

M. F. Pilulæ N. xij.  
Singulis horis una.

\* Stupefaciens,  
\* Anodynum,  
\* Roborans,  
\* Hypnoticum  
Pectorale,  
Aromaticum,  
Expectorans,  
Diaphoreticum,  
Compingens,  
Incrassans.

I N

\* Catarrho,  
\* Dolore,  
\* Diarrhœa,  
\* Tussi,  
Tenuitate,  
Cholera,  
Debilitate,  
Hæmorrhagia  
Horrore,  
Lochiorum  
profluvio,  
Colica,  
Consensu,  
Acrimonia,  
Asthmate,  
Alvo laxiore,  
Raucedine,  
Lympha,  
Diabete,  
Dyspnœa,  
Evacuatione,  
Nausea.

I N M O R B I S

\* Pectoris,  
Pulmonum,  
Intestinatorum.



609.

## PULVIS

℞ *Sem. Hyoscyami*,  
*Papav. alb.* ā ʒj.

*Lap. Hematitid.*

*Coral. rubr.* ā ʒß.

*Camphoræ* ʒß.

M. F. Pulvis.

℞ *Corall. rubr.* ʒj.  
*Cornu Cervi usti*,  
*Rad. Tormentill.*  
*Troch. de Carabe*,  
*Sem. Plantag.*  
*Nuc. Moschat.* ā ʒß.  
*Terræ Sigillatæ*,  
*Croc. Mart. adstr.* ā ʒj.

M. F. Pulvis.

℞ *Rad. Bistortæ*,  
*Tormentilla* ā ʒij.  
*Croc. Mart.* ʒß.  
*Terræ Sigillatæ*,  
*Sem. Oxylapathi*,  
*Plantag.* ā ʒj.  
*Cornu Cervi usti* ʒß.

M. F. Pulvis.

℞ *Terræ Sigillatæ*,  
*Boli Armen.* ā ʒj.  
*Rasur. Cornu Cervi*,  
*Cornu Cervi usti* ā ʒß.  
*Sem. Plantag.*  
*Acetose* ā ʒj.  
*Macis* ʒiiij.

M. F. Pulvis

Capiat ter quaterve de die ʒj.

\* Stypticum,      Terreum,  
 \* Adstringens,    Compingens,  
 Roborans,          Indurans,  
 Incrassans,        Motum min.  
 Absorbens,        Obstruens.  
 Discutiens,

IN

\* Tenuitate,      Laxitate,  
 \* Hæmorrhagia,    Phthisi,  
 \* Mictu cruento,    Hydrope,  
 \* Diarrhœa,        Evacuatione,  
 Humiditate,        Diabete,  
 Debilitate,        Hepat. fluxu,  
                           Alvo laxiore,  
                           Putredine.

IN MORBIS

Urinæ.



610.

EMULSIO.

℞ *Sem. Melon.*  
*Cucurbit. ā ʒß.*  
*Amygd. dulc. ʒj.*  
*Aq. Plantag.*  
*Tormentilla,*  
*Acetosa,*  
*Fragariae ā ʒiiij.*  
 Fiat Emulsio, cui adde  
*Syrup. Myrtini ʒj.*  
 M. F. Emulsio.  
 Capiat quater de die ʒij.

\* Sypticum , Mucilagino-  
 \* Adstringens, sum,  
 \* Incrassans, Emplasticum,  
 Coagulans, Motum min.  
 Farinosum, Obstruens.

I N

\* Tenuitate , Hæmorrhagia  
 \* Hæmoptysi, Diarrhœa,  
 \* Mictu cru- Hepatico flu-  
 ento, xu,  
 Laxitate. Cholera,  
 Cantharidum Febre,  
 abusu, Gonorrhœa,  
 Evacuatione, Putredine,  
 Vomitu cru- Diabete.  
 ento,

I N M O R B I S

Pectoris, Urinæ.

611.

TABELLÆ.

℞ *Amygd. dulc. excort. ʒjß.*  
*Sem. Melon. ʒiiij.*  
*Pulv. Mechoacan. ʒj.*  
*Sacchari albi ʒij.*  
*C. C. pp. ʒj.*  
*Muc. gumm. Tragac. q. s.*  
 M. F. Panis martius.  
 Infantibus ʒß. vel ʒj.  
 Adultis ʒij. vel ʒß.

\* Purgans , Molle ,  
 Consolidans , Mucilagino-  
 Emolliens , sum,  
 Lene , Farinosum,  
 Leniens, Alvum laxans  
 Obvolvans, Emplasticum.

I N

\* Dysenteria , Hæmorrhagia  
 Salivatione, Diarrhœa,  
 Alvo adstricta Nuditate.



## 612.

## CLYSMA.

℞ *Decocti Hordei* ℥viii.  
 \* *Sacchari rubr.* ℥ij.  
*Syrup. Rosar. solut.* ℥j.  
 M. F. Clysma.

℞ *Aq. Hordei* ℥viii.  
*Vitell. Ovor. N.* ij.  
*Sacchari* ℥ij.  
 M. F. Clysma.

Tota quantitas vel ejus dimidia pars injici debet tepidè. Infanti autem tertia pars sufficit.

* Eccopro-	Resolvens,
cum,	Obvolvens,
* Abluens,	Aquosum,
* Abstergens,	Præparans,
* Diluens,	Laxans,
Emolliens,	Lene,
Anodynum,	Leniens.
Humidans,	

* Alvo adstri-	Adstringenti-
cta,	um abusu,
* Siccitate,	Hæmorrhagia
* Crassitudine	Muriatica,
Acrimonia,	Contractilita-
Febre,	te,
Tenesmo,	Colico,
Sorditate,	Ischuria,
Siti,	Diarrhœa,
Singultu,	Hypercathar-
Dysenteria,	si,
Melancholia,	Grumo,
Rigiditate,	Hæmorrhoi-
Cacochymia,	dibus,
Coagulatione	Compressione
Cruditate,	Obstructione,
Cachexia,	Dysuria.

## IN MORBIS

* Intestinorum	Bilis,
* Alvi excre-	Urinæ,
ment.	Gravidarum,
Ani,	Renum.

## 613.

## CLYSMA.

℞ *Ol. Raparum* ℥viii.  
*Troch. Alhand.* ℥j.  
 Ebulliant : Colaturæ adde  
*Vitell. Ovi N.* j.  
*Mell. Rosar.* ℥j.  
 M. F. Clysma.  
 Injiciatur tepidè.

* Purgans,	Oleosum.
Resolvens,	

## IN

* Alvo adstri-	Fœcibus in-
cta,	duratis.
Colico,	



614.

HAUSTUS.

℞ *Rhabarbari*,  
\* *Fol. Sennæ* ā ʒß.  
*Uvar. Corinthiacar.*  
*Mannæ* ā ʒß.  
*Sem. Carui* ʒß.  
*Aq. Hordei* ʒvj.

Fiat Infusio.

De colatura fumat ʒij alternis horis infans donec alvus laxetur.

℞ *Rhabarbari*,  
\* *Rad. Mechoacannæ* ā ʒj.  
*Sal. Polychresti* ʒß.  
*Mannæ* ʒß.  
*Aq. comm.* q. f.

Fiat Infusio, in colatura macera  
*Prunar. optimar.* ʒiiij.

Pulpam trajice per setaceum.  
Ufus ut prioris.

℞ *Pulp. Tamarind.* ʒj.  
\* *Seri lactis* q. f.  
M. F. Haustus.

℞ *Pulp. Prunor.*  
\* *Cassie fistulæ* ā ʒß.  
*Juris Vitulin.* q. f.  
M. F. Haustus.

℞ *Syr. Cichorei cum Rheo* ʒj.  
\* *Sal. Polychresti* ʒß.  
M. F. Haustus.

Capiat infans ʒj. aliquoties de die donec alvus laxetur.  
Hæc majori dosi data valent etiam in adultis ad alvum laxandam.

\* *Eccoproiticum*,  
\* *Purgans*,  
\* *Acescens*,  
Derivans,  
Evacuans,  
Saponaceum,  
Cephalicum.

I N  
\* *Alvo adstricta*,  
*Meconio retento*,  
*Febre*,  
*Hæmorrhoidibus*,  
*Stercore duro*,  
*Singultu*,  
*Melancholia*,  
*Cruditate*,  
*Cacochymia*,  
*Cachexia*,  
*Abundantia*,  
*Putredine*,  
*Cardialgia*,  
*Delirio*,  
*Satietate*,  
*Acrimonia*.

I N M O R B I S  
\* *Intestinor.*  
\* *Bilis*,  
*Ani*,  
*Capitis*,  
*Gravidarum*,  
*Portarum*.



615.

## CLYSMA.

℞ *Rad. Pyrethr.*  
*Saxifrag.*  
*Acori* ā ʒj.  
*Summitat. Origani* M. j.  
*Sem. Cardam. min.* ʒʒ.  
*Pulp. Colocynth.* ʒj.  
*Aq. comm.* q. f.  
 Coque, Colaturæ ʒviii. adde  
*Sal. Gemmæ* ʒij.  
 M. F. Clyfma.

\* Purgans,  
 \* Acre,  
 \* Phlegmago-  
 gum,  
 Stimulans,  
 Calefaciens,  
 Movens.

I N

Paralyfi,  
 Sopore,  
 Apoplexia,  
 Viscido,  
 Hydrope,  
 Pituita,  
 Motu langu-  
 do.

I N M O R B I S

Capitis.

616.

F O T U S  
 E T  
 E P I T H E M A.

℞ *Rad. Acori* ʒj.  
*Pyrethr.* ʒʒ.  
*Helenii*,  
*Zedoaria*,  
*Zingiber.* ā ʒʒ.  
*Summit. Hyperici*,  
*Fol. Majorana*,  
*Ruta* ā p. ij.  
*Spirit. Vini* ad emin-  
 tiam iij. vel iiij. digitorum.  
 Percolatus liquor linteo vel  
 spongia receptus applicetur.

\* Resolvens,  
 \* Calefaciens,  
 \* Acre,  
 Stimulans.

I N

\* Paralyfi,  
 Motu langu-  
 do,  
 Apoplexia,  
 Frigiditate,  
 Viscido,  
 Ictero,  
 Crassitudine,  
 Pituita,  
 Catoche.

I N M O R B I S

Hepatis.



617.

PILULÆ.

℞ *Flor. Sulphuris*,  
\* *Olibani*,  
*Myrrhæ* ā ʒj.  
*Bals. Peruvian.* q. f.  
*Gumm. Ammoniac.* ʒß.

M. F. Pilulæ mediocres.

℞ *Styracis*,  
\* *Masticis*,  
*Myrrhæ*,  
*Bals. Peruvian.* ā ʒß.  
*Gumm. Ammoniac.* ʒj.  
*Sal. vol. Succini* ʒß.  
*Laud. Opiat.* gr. iij.  
*Flor. Sulph.* q. f.

M. F. Pilulæ gr. iij.  
Capiat unam omni hora.

* Uterinum,	* Pectorale,
* Expectorans	Abstergens,
* Antipyoti-	Nervinum,
cum,	Condiens,
* Antisepti-	Resinosum,
cum,	Gummosum,
* Antispasmo-	Balsamicum,
dicum,	Aromaticum.

I N

* Tussi,	Convulsione,
* Sputo,	Ulcere,
* Asthmate,	Obstructione,
Acido,	Dyspnœa,
Brancho,	Raucedine,
Empyemate,	Lympha,
Anxietate,	Hectica,
Consensu,	Colliquatio-
Phthisi,	ne.

I N M O R B I S

* Nervorum,	Respiratio-
* Uteri,	nis,
* Pectoris,	Vocis,
Pulmonis,	Puris.



618.

## PULVIS.

℞ *Rad. Galang. minor.*\* *Zedoaria,**Masticis,**Styracis* ā ʒj.*Elaosacchar. Mentha* ʒjss.

M. F. Pulveres N. xx.

℞ *Myrrha,*\* *Masticis,**Galangæ minor.**Sal. Polychresti,**Cornu Cervi usti,**Ocul. Cancr.* ā ʒij.*Ol. cort. Aurant.* gtt. iij.

M. F. Pulveres N. xvi.

Capiat unum ter de die.

* Roborans,	Stimulans,
* Uterinum,	Refinosum,
* Stomachic.	Aromaticum,
* Antiseptic.	Condiens,
* Nervinum,	Incrassans.

## IN

* Motu lang.	Abortienti-
* Cruditate,	bus,
* Acrimonia,	Lactatione
* Nausea,	nimia,
* Rhachitide,	Pseudorexia,
* Tenuitate,	Phthisi,
* Laxitate,	Horrore,
* Lienteria,	Diarrhœa,
* Chlorosi,	Flatibus,
Tremore,	Alvo laxiore,
Debilitate,	Nitroso,
Hydrope,	Pallore,
Vomitu,	Fluore alvo,
Hypochon-	Atrophia,
driacis,	Febre,
Frigiditate,	Chronica fe-
Mensibus sup-	bre,
pressis,	Colliquatione
Cachexia,	Carebaria,
Cacochymia,	Arthitide,
Catarrho,	Satietate,
Corruptione	Dyspepsia,
chronica,	Diabete,
Salivatione,	Ructu,
Evacuatione	Hectica.
aucta,	

## IN MORBIS

* Ventriculi,	Urinæ,
* Nervorum,	Salivæ,
* Uteri,	Gravidarum,
* Famis,	Intestinorum.
Capitis,	



619.

INFUSIO.

℞ *Scabiosæ*,  
\* *Trifol. aquat.*  
*Centaur. minor.* ā M. j.  
*Fol. Sennæ*,  
*Rad. Rhabarbari* ā ʒβ.  
*Sal. Purgant. Angl.* ʒij.  
*Vini & Aquæ* ā ʒxv.

M. F. Infusio.

De colatura omni mane ʒij.  
assumat, vel donec alvus  
respondeat.

\* *Eccoproti-*  
*cum*,  
\* *Purgans*,  
\* *Stomachi-*  
*cum*,

\* *Amarum*,  
*Resolvens*,  
*Derivans*,  
*Evacuans*.

IN

* <i>Scorbuto</i> ,	<i>Impetigine</i> ,
* <i>Abundantia</i> ,	<i>Lichene</i> ,
* <i>Cachexia</i> ,	<i>Cacochymia</i> ,
* <i>Cruditare</i> ,	<i>Pseudorexiam</i> ,
* <i>Alvo adstri-</i>	<i>Satietate</i> ,
<i>cta</i> ,	<i>Somnolentia</i> ,
<i>Pruritu</i> ,	<i>Flatibus</i> ,
<i>Scabie</i> ,	<i>Anorexia</i> ,
<i>Maculis</i> ,	<i>Acrimonia</i> ,
<i>Agrypnia</i> ,	<i>Arthritide</i> ,
<i>Herpete</i> ,	<i>Dyspepsia</i> ,
<i>Hypochondri-</i>	<i>Cacochylia</i> ,
<i>acis</i> ,	<i>Austero</i> ,
<i>Vitilagine</i> ,	<i>Carebaria</i> .

IN MORBIS

* <i>Famis</i> ,	* <i>Intestinos</i> ,
* <i>Ventriculi</i> ,	<i>Capitis</i> .

620.

CLYSMA.

℞ *Cort. Peruvian.* ʒj.  
\* *Herb. Centaur. min.* M. j.  
Coque in aqua comm. q. f.  
colaturæ ʒviij. adde  
*Sal. Polychrest.* ʒj.  
*Mellis* ʒβ.

M. tepidè injice puero, si  
corticem assumere nolit.

\* *Febrifugum*    *Resolvens*.  
\* *Amarum*,

IN

* <i>Intermittente</i> ,	<i>Cacochymia</i> ,
* <i>Quartana</i> ,	<i>Chronica fe-</i>
<i>Tertiana</i> ,	<i>bre</i> .



621.

## MIXTURA.

R $\mathfrak{x}$  *Aq. Hyssopi* ℥v.  
 \* *Theriacalis* ℥ß.  
*Sal. Absinthii,*  
*Ammoniaci,*  
*Polychresti* ā 3ß.  
*Rad. Contrayerv.* ℥ij.  
*Syrup. Papav. albi* ℥j.  
 M. F. Mixture.

R $\mathfrak{x}$  *Aq. Scabiosa,*  
 \* *Hyssopi* ā 3iij.  
*Spir. Sal. Ammon. ext.* 3j.  
*Rad. Contrayerv.* ℥ij.  
*Theriacæ* 3j.  
*Ol. Cort. Citri* gtt. iij.  
*Syrup. Althææ Fern.* 3j.  
 M. F. Mixture.  
 Capiat omni hora cochlear  
 unum.

\* Sudoriferum Volatile,  
 \* Anodynum, Corrigens,  
 \* Pectorale, Alcalinum,  
 \* Diaphoreticum, Salinum,  
 Bechicum,  
 \* Febrifugum, Alexipharmacum.  
 Expectorans,

I N

\* Tussi, Palpitatione,  
 \* Epidemicis, Acutis,  
 Variolis, Febre,  
 Mobilitate, Debilitate,  
 Catarrho, Quotidiana,  
 Chronicis, Miliari,  
 Horrore, Malignis,  
 Consensu, Phricode,  
 Sputo, Intermittente,  
 Phthisi, Ephemera,  
 Dolore, Endemica,  
 Nitroso, Exanthemat  
 Acrimonia, ca,  
 Anxietate, Detumescen  
 Tenacitate, tia.  
 Lymphatica,

I N M O R B I S

\* Pectoris, Pulmonum.



622.

LINCTUS.

℞ Bals. Peruvian. ʒss.  
\* Copayva ʒj.  
Liquor. Myrrha ʒj.  
Sperm. Ceti ʒj.  
Vitell. Ovi q. s.

Mistis accuratè adde

Sal. Ammon. depur.

Tartari ā ʒj.

Syrup. Papav. albi,

Scabiosa ā ʒjss.

M. F. Linctus.

Capiat aliquoties de die ʒij.

* Nervinum,	Abstergens,
* Antispasmodicum,	Balsamicum,
* Pectorale,	Alcalinum,
* Antiseptic.	Resinosum,
* Antipyotic.	Condiens,
* Expectorans	Consolidans,
* Bechicum,	Salinum,
	Aperiens.

I N

* Asthmate,	Consensu,
* Tussi,	Convulsione,
* Ulcere,	Ichore,
* Hæctica,	Sputo,
* Vomica,	Empyemate,
Mobilitate,	Dyspnœa,
Phthisi,	Obstructione,
Pure,	Putredine,
Anxietate,	Raucedine.

I N M O R B I S

* Nervorum,	Gravidarum,
* Pectoris,	Laryngis,
Faucium,	Respirationis.
Pulmonis,	



623.

## MIXTURA.

℞ Gumm. Galbani ʒß.  
 \* Bals. Peruvian. ʒß.  
 Terebinthin. ʒj.  
 Sperm. Ceti ʒß.  
 Vitell. Ovi q. s.

Mistis adde

Spirit. Sal. Amm. ext. ʒj.  
 Tinct. Croci,  
 Myrrha,  
 Succini ā ʒß.  
 Syrup. Papav. albi ʒj.  
 Aq. Hyssopi ʒvi.

M. F. Mixtura.

Capiat alternis horis cochlear unum.

* Antispasmodicum,	Resinosum,
* Antiseptic.	Volatile,
* Nervinum,	Gummosum,
* Expectorans	Aperiens,
* Pectorale,	Antipyoticum
* Anodynum,	Alcalinum,
* Bechicum,	Abstergens,
Balsamicum,	Condiens,
	Consolidans.

I N

* Asthmate,	Consensu,
* Empyemate,	Convulsione,
* Sputo,	Fœtore,
* Tenacitate,	Nephritide,
* Phthisi,	Dysuria,
* Tussi,	Obstructione,
* Dyspnœa,	Calculo,
Mobilitate,	Ischuria,
Colore,	Lumbagine,
Ichore,	Raucedine,
Ulcere,	Vomica,
Pure,	Lympha,
Putredine,	Colliquatione.
Anxietate,	

I N M O R B I S

* Nervorum,	* Renum,
* Pectoris,	Pulmonum,
* Respiratio-	Laryngis,
nis,	Urinæ.



624.

PULVIS  
EXTERNUS.

℞ *Amyli* ℥j.  
\* *Cerussæ* ℥ij.  
*Sacchari Saturni* ℥j.  
*Cretæ albæ* ℥ß.

M. F. Pulvis.

℞ *Amyli* ℥vi.  
\* *Sacchari Saturni* ℥j.  
*Cerussæ* ℥ß.  
*Pulv. Rosar. rubr.*  
*Balaustior. ā* ℥j.

M. F. Pulvis.

℞ *Farin. Tritici* ℥ij.  
\* *Smalthe*,  
*Cerussæ ā* ℥j.

M. F. Pulvis.

Aliquid de eo recipiatur lin-  
teo sicco bis aut ter de die  
applicandum.

\* Absorbens, Siccans,  
\* Adstringens, Indurans,  
\* Frigefaciens, Antiphlogi-  
\* Discutiens, sticum.  
Cicatrizans,

IN

\* Corrosione, Œdema,  
\* Catarrho, Varicocele,  
\* Emphyse- Ulcere,  
mate, Spina bifida,  
\* Serpigne, Exostosi,  
\* Rubeola, Angina,  
\* Rubedine, Hydrocele,  
\* Hydatidibus Scirrhus vete-  
\* Acrimonia, ri,  
\* Ichore, Vulnere,  
\* Varice, Cancro,  
Humiditate, Augmento,  
Erysipelate, Acibus ap-  
Tenuitate, plicatis,  
Pruritu, Phlogosi,  
Pustulis, Intumescencia  
Sudamine, Ophthalmia,  
Laxitate, Lympha,  
Excoriatione, Hydrope.

IN MORBIS

\* Oculorum, Bilis,  
\* Vaginæ, Ossium,  
\* Faciei, Cutis,  
Clitoridis, Glandularum.



625.

PULVIS  
INTERNUS.

℞ *Mercurii Prac. alb.* gr. iij.  
*Sacchari conici* gr. x.

Terantur unâ in pulverem,  
 detur matutino tempore in  
 adulto.

Melius autem est cum *Conf.*  
*flor. Malva*, vel *Rosar.*  
*pall.* in massam prius re-  
 digere.

Paulo majori dosi ingestus  
 vomitum concitat.

\* Sialagogum, Antivenere-  
 \* Mercuriale, reum.  
 Resolvens,

IN

\* Venerea Vermibus,  
 lue, Gonorrhœa,  
 \* Scabie, Ulcere.



626.

PULVIS.  
EXTERNUS.

℞ *Sal. Prunella,*  
\* *Masticis* ā ʒß.  
*Alum. usti* ʒj.  
*Sacchari Saturni* ʒß.  
M. F. Pulvis.

℞ *Sal. Prunella,*  
\* *Terræ Catechu,*  
*Olibani,*  
*Alum. usti* ā ʒß.  
M. F. Pulvis.

℞ *Alum. usti,*  
\* *Sacchar. Saturni* ā ʒß.  
*Flor. Balaustior.*  
*Masticis,*  
*Sal. Prunella* ā ʒß.  
M. F. Pulvis.  
Aliquid de eo applicetur cum  
plumaceolis siccis, vel ad-  
spargatur.

\* Corrodens      \* Antisepti-  
lene,                      cum,  
\* Adstringens,      Resinosum,  
\* Frigefaciens      Acre.

IN

\* Sarcomate,      Putredine,  
\* Caruncula,      Hæmorrha-  
Laxitate,                      gia,  
Motu aucto,      Corruptione  
Elongatione,                      calida,  
Calore,                      Condylomate  
Hyperfarcosi,      Colliquatione  
Ulcere,                      Augmento.

IN MORBIS

\* Vaginæ,      Uvulæ,  
\* Oris,                      Clitoridis.  
Palati,



627.

## TABELLÆ.

℞ *Fruct. Tamarind. v.*

\*

℞ *Taleolam Citri Saccharo  
conditam.*

\*

℞ *Sal. Prunellæ frustulum.*

\*

℞ *Terræ Catechu ʒiſs.*

\*

\* *Sal. Prunellæ ʒj.  
Mac. Gumm. Tragacanth.  
q. ſ.*

M. F. Tabellæ.

Una de his tenenda in ore vel  
& leniter manducanda : ſi  
autem adhibeatur in mor-  
bis, qui reſpuunt harum  
virtutem, ſaliva exſpuenda.

\*Frigeſciens, Laxans,  
\*Humeſcans, Antiphlogiſti-  
Aceſcens, cum.

## I N

\*Siccitate, Hydrope,  
\*Siti, Acutis,  
\*Calore, Putridis,  
\*Corruptione Eryſipelate,  
calida, Inflammat.  
\*Ardente, Leipyria,  
\*Aphthis, Malignis,  
Febre, Miliari,  
Sorditata, Ardore,  
Motu aucto, Faſtidio,  
Crassiſtudine, Vomitu.

## I N M O R B I S

\*Oris, Salivæ,  
\*Lingvæ, Tonſillarum,  
Faucium, Saporis.  
Œſophagi,



628.

C L Y S M A.

℞ *Rad. Symph. major.* ℥℞.  
\* *Rhabbari* ℥ij.

*Herb. Althææ,*  
*Tussilag. ā* M. ℞.

*Aq. comm.* ℥xij.

Coque: Colaturæ adde  
*Sal. Polychresti* ℥ij.  
*Ol. Lilior. alb.* ℥j.  
*Mellis comm.* ℥ij.

M. F. Clysma.

Injiciatur tepidum, retinea-  
tur per horam & diutius  
si fieri possit.

\* Eccoproti-  
cum,

\* Lubricans,

\* Emolliens,

Diluens,

Abluens,

Molle,

Mucilagino-  
sum,

Obvolvens,

Anodynum,

Leniens.

I N

\* Colico,

\* Alvo adstri-  
cta,

\* Ischuria,

\* Dysenteria,

Calculo,

Acrimonia,

Dolore,

Tenesmo,

Acutis,

Coxæ dolore,

Putredine,

Nuditate,

Obstructione,

Compressione

Stranguria,

Nephritide,

Tenuitate.

I N M O R B I S

\* Intestinor.

\* Ventris,

\* Renum,

Urinæ.



629.

## LAVAMENTUM.

℞ *Ol. Amygd. dulc. rec.* ℥jss.  
 \* *Vitell. Ovi* ℥ss.  
*Bals. Tolutan.* gtt. v.  
*Bol. Armen.* ℥j.

M. F. Injectio.

℞ *Sperm. Ceti* ℥j.  
 \* *Vitell. Ovi* ℥ss.  
*Bals. Copayv.* ℥ss.  
*Ol. Amyd. dulc.* ℥ij.  
*Lactis dulcis* ℥iiij.

M. F. Injectio.

Parum simul injiciatur in urethram vel aliam aperturam aut fistulam.

\* Nervinum, Resinosum,  
 \* Anodynum, Balsamicum,  
 \* Emolliens, Condiens,  
 \* Obvolvans, Emplasticum,  
 Leniens, Molle,  
 Oleosum, Lene.

## I N

\* Dolore, Fistula,  
 \* Acrimonia, Empyemate,  
 \* Stranguria, Phimosi,  
 \* Dysuria, Paraphimosi,  
 Consensu, Colliquatione  
 Excoriatione, Abscessu,  
 Ischuria, Sarcomate.  
 Condylomate

## I N M O R B I S

\* Nervorum, Ceruminis,  
 \* Urethræ, Muci,  
 \* Vaginæ, Urinæ,  
 \* Penis, Narium.  
 Vesicæ,



630.

TABELLÆ.

℞ *Rad. Iridis Flor.*  
*Helenii*,  
*Tussilaginis*. ā ʒß.  
*Benzoes* ʒß.  
*Flor. Sulphur.* ʒj.  
*Crocī* gr. viij.  
*Cort. Aurant.* ʒß.  
*Syrup. Althææ* q. s.  
*Ol. Terebinth.* gutt. v.  
 M. F. Rotulæ.

\* Expectorans    Resinosum,  
 \* Bechicum,    Antipyoti-  
 \* Pectorale,    cum,  
 Siccans,    Discuriens,  
 Roborans,    Balsamicum,  
 Condiens,    Calefaciens.

IN

\* Sputo,    Ulcere,  
 \* Tussi,    Pure,  
 \* Tenacitate,    Empyemate,  
 Humiditate,    Putredine,  
 Frigiditate,    Phthisi,  
 Asthmate,    Dyspnœa,  
 Catarrho,    Vomica.

( IN MORBIS

\* Pectoris,    Respirationis,  
 Pulmonis,    Laryngis.

℞ *Glycyrrhizæ*,  
*Enulæ campan.*  
*Sem. Anisi*,  
*Angelicæ* ā ʒß.  
*Iridis*,  
*Flor. Sulphur.* ā ʒij.  
*Ol. Anisi* ʒij.  
*Syrupi ex Saccharo* lbjß.  
 M. F. Tabellæ.

De his unam contineat in  
 ore, deglutienda saliva.



## 631.

## SUFFITUS SEU VAPOR.

Fotus 140, 340, 406,  
 Recipiatur vasculo, & sub-  
 dito igne, fac vapor ex-  
 halet, qui ore, pudendis  
 vel aliis partibus recipi  
 potest.

* Laxans,	Pectorale,
* Humectans,	Antiphlogisti-
* Expectorans	cum,
* Emolliens,	Aquosum.
Leniens,	

## I N

Peripneu-	Inflammat.
monia,	Puris,
* Pleuritide,	Lentore,
* Tussi,	Siccitate,
* Sputo,	Empyemate,
* Tenacitate,	Angina,
Contractilita-	Adductione,
te,	Rigiditate.

## I N M O R B I S

* Pulmonum,	Laryngis,
Pectoris,	Narium,
Uteri,	Faucium.
Muci,	



632.

\* Febrifugum, Adstringens.

## INFUSIO.

IN  
Intermittente. Quartana.℞ *Cort. Peruvian.* ℥jss.*Vitrioli* ℥j.*Vini rubri* ℥xx.Fiat Infusio, loco calido,  
donec liquor subniger ha-  
beat.Capiat ter de die ℥j. tempo-  
re apyrexiae, donec febris  
perfectè fugata sit.Vitriolum magis additur ad  
conciliandum colorem ni-  
grum, & fucum facien-  
dum, quam ad curationem  
certiorem.



633.

F O T U S  
E T  
L A V A M E N T U M.

Rx *Aceti acerrimi* ℥ij.  
*Rad. Pyrethri*,  
*Flor. Hyoscyami*,  
*Rad. Tormentill.* ā ℥ij.  
*Camphor.* ʒj.  
*Opii* gr. v.

Fiat Tinctura.

De ea aliquid indatur vel applicetur denti dolenti.

\* Stupefaciens Antisepticum,  
\* Anodynum, Dilutiens.

I N  
\* Odontalgia, Empneuma-  
Putredine, tosi,  
Dolore, Malignis.

I N M O R B I S  
Dentium.

634.

I N F U S I O.

Rx *Melissæ*,  
\* *Rorismarini*,  
*Veronica*,  
*Majorana*,  
*Trifolii aquat.* ā M. j.

M. F. Collectio.

Dividatur in sex partes æquales, portio una mane, & altera post meridiem infundatur aqua fervida in modum Theæ.

\* Diluens, Humectans,  
\* Resolvens, Uterinum.  
\* Cephalicum

I N  
\* Abortientibus, Muriatica acrimonia,  
\* Cephalalgia, Crassitudine.  
\* Carebaria,

I N M O R B I S  
\* Cerebri, Uteri.



635.

EMPLASTRUM.

℞ *Emplastr. Diapalm.* ℥ij.

\* *Aceti* ℥j.

*Sacchari Saturni* ℥j.

M. F. Emplastrum.

℞ *Emplastr. Diapalm.* ℥ij.

\* *Vitrioli,*

*Sacchari Saturni* ā ℥j.

*Ol. Olivarum* ℥β.

M. F. Emplastrum.

Extendatur supra linteum &  
ita applicetur.

\* Antiseptic.

\* Adstringens,

\* Frigefaciens

Defensivum,

Motum min.

Acescens,

Repellens,

Indurans,

Consolidans,

Cicatrizans.

IN

\* Pruritu,

\* Excoriatio-  
ne,

\* Cancro,

\* Exostosi,

\* Rubedine,

\* Scirrho,

\* Hyperlarco-  
si,

\* Corrosione,

\* Corruptione  
calida,

\* Varice,

Empneuma-  
tosi,

Pustulis,

Calore,

Phlyctæna,

Ulcere,

Ichore,

Erysipelate,

Ruptione,

Phimosi,

Acribus ap-  
plicatis,

Ardore,

Hernia,

Hydatidibus,

Colliquatione

Putredine.

IN MORBIS

Ossium,

Glandularum,

Penis,

Testium,

Bilis,



636.

## LINIMENTUM.

℞ *Aceti Lithargyr.* ℥j.  
 \* *Ol. Olivarum* ℥ij.  
 Terantur in Unguentum.

℞ *Ol. Olivarum* ℥ij.  
 \* *Sacchari Saturni* ℥ij.  
 M. F. Linimentum.

℞ *Ol. Rosarum* ℥ij.  
*Emplastr. Diapalm.* ℥j.  
*Sacchari Saturni* ℥ij.  
*Vitrioli* ℥j.  
 M. F. Linimentum.  
 Parti illiniri vel cum linteis  
 applicari potest.

\* Adstringens,  
 \* Antisepti-  
 cum ,

\* Frigefaciens  
 Acescens ,  
 Repellens.

I N

\* Rubedine ,  
 \* Excoriatio-  
 ne ,  
 \* Putredine ,  
 Empneuma-  
 tosi ,  
 Hysteromania  
 Colliquatione  
 Ardore ,  
 Phimosi ,  
 Motu aucto ,  
 Pruritu ,

Phlyctæna ,  
 Pustulis ,  
 Calore ,  
 Cancro ,  
 Attritu ,  
 Jonthis ,  
 Sudamine ,  
 Ablactatione ,  
 Rubeola ,  
 Varice ,  
 Hydatidibus ,  
 Hernia.

I N M O R B I S

\* Faciei ,  
 Penis ,

Glandula-  
 rum.



637.

PILULÆ.

R<sup>x</sup>. Gumm. Galbani ʒij.

\* Myrrhæ,  
Succini,  
Masticis,  
Mercurii dulcis ā ʒß.  
Bals. Peruvian. q. s.

M. F. Pilulæ gr. iij.

Capiat iv. vel vi. ter de die.

\* Resolvens,      Aperiens,  
\* Resinosum,      Mercuriale,  
\* Condiens,      Gummosum.

I N

\* Tenacitate,      \* Lupia,  
\* Scirrho,      Viscido,  
\* Struma,      Crassitudine,  
\* Obstructione,      Pituita,  
                                 Duritie.

I N M O R B I S

\* Glandularum,      Pancreatis,  
                                 Testium.



638.

## PILULÆ.

R $\mathfrak{x}$  *Gumm. Galbani*,  
\* *Ammoniaci* ā ʒß.

*Myrrhæ*,

*Styracis* ā ʒj.

*Diagrydii* ʒß.

*Ol. Cort. Citri* gtt. v.

*Bals. Peruvian.* q. f.

M. F. Pilulæ gr. iiij.

R $\mathfrak{x}$  *Gumm. Galbani* ʒj.

\* *Aloës* ʒß.

*Sal. Polychresti* ʒj.

*Ol. Carui* gtt. iiij.

M. F. Pilulæ gr. iiij.

R $\mathfrak{x}$  *Terebinthina*,

\* *Bals. Copayvæ* ā ʒij.

Coque addita aqua ad consistentiam, adde

*Gumm. Galbani* ʒß.

*Masticis* ʒjß.

*Resina Jalapæ* ʒj.

*Ol. Rosmarini*,

*Lavandulæ* ā gtt. v.

*Sal. vol. Succini* ʒß.

M. F. Pilulæ gr. iiij.

Capiat iiij. bis de die, aut plures ut fervetur alvus laxior.

\* *Eccoproiticum*,

\* *Nervinum*,

\* *Resolvens*,

\* *Condiens*,

*Resinosum*,

*Gummosum*,

*Aperiens*,

*Purgans*.

I N

\* *Alvo adstricta*,

\* *Scirrho*,

\* *Corruptione chronica*,

\* *Hypochondriacis*,

\* *Arthritide*,

\* *Obstructione*,

*Dolore*,

*Laxitate*,

*Vomitu*,

*Ictero*,

*Cephalalgia*,

*Crassitudine*,

*Consensu*,

*Podagræ prophylaxi*,

*Mobilitate*,

*Agrypnia*,

*Austero*,

*Lympha*,

*Colica pictorum*,

*Catarrho*,

*Duritie*.

I N M O R B I S

\* *Nervorum*,

\* *Ventriculi*,

\* *Glandularum*,

\* *Intestinorum*

\* *Hepatis*,

*Capitis*,

*Bilis*.



639.

TURUNDÆ.

℞ *Terebinthin. coctæ* ʒj.

\* *Olibani* ʒij.

M. F. Turundæ debitæ magnitudinis.

℞ *Mellis cocti* ʒj.

\* *Masticis*,

*Olibani*,

*Colophonie* ā ʒj.

M. F. Turundæ.

Hæ aperturis inditæ integrè solvuntur.

\* Antiseptic.

\* Consolidans

\* Analodinum,

\* Abstergens,

\* Condiens,

Sarcoticum,

Balsamicum,

Resinosum.

I N

\* Spina ven-  
tosa,

\* Synovia,

\* Carie,

\* Fistula,

\* Ozæna,

\* Hyperfarcos-  
si,

\* Ichore,

\* Sarcomate,

\* Putredine,

Ulcere,

Tenesmo,

Dolore,

Hæmorrhoi-  
dibus,

Ægilope,

Corruptione  
chronica,

Procidentia,

Lachrymali

fistula,

Paronychia,

Vermibus,

Stomacace,

Sinu,

Lympha,

Fœtore,

Fonticulo,

Ascaridibus,

Encanthide,

Acrimonia,

Colliquatio-  
ne.

I N M O R B I S

\* Ani,

Uteri,

\* Nasi,

Vaginæ,

\* Ossium,

Umbilici,

\* Nervorum,

Muci,

Oculorum,

Ceruminis.

Tendinum,



640.

\* Dilatans.

## TURUNDA.

℞ *Spongiam humidam.*

\*

Ligetur filo strictè in figuram aptam, quæ fistulæ orificio potest indi, siccetur ad ignem. Usus tempore detrahatur filum, & tunc obducatur linimento aliquo, & indatur fistulæ; turgens ab accedente liquore dilatabit fistulam.

℞ *Rad. Gentianæ siccam.*

Formetur inde Turunda justæ magnitudinis & figuræ.

℞ *Rad. Symphyti majoris.*

Usus ut prioris.

℞ *Pergamenam humidam.*

Convolvatur, & exsiccetetur in formam Turundæ.

℞ *Spongiam novam siccam.*

\*

Dimerge eam in cerâ liquata, ut satura sit, eam tunc fortiter comprime, ut omni fere privata cerâ refrigeretur. Ex ita præparata spongia cujusvis figuræ Turunda formari potest.

I N  
\* Angustia, Sinu,  
Fistula, Lachrymalī  
Abscessu, fistula.

I N M O R B I S  
Oculorum.



641.

PULVIS  
INTERNUS.

℞ *Cornu Cervi usti,*  
\* *Masticis,*  
*Styracis,*  
*Sal. Tartari ā 3j.*  
M. F. Pulveres N. XVI.

℞ *Ocul. Cancr. 3j.*  
\* *Castorei,*  
*Succini,*  
*Myrrhæ,*  
*Sal. Polychresti ā ʒij.*  
M. F. Pulveres N. XVI.

℞ *Rad. Galangæ minoris,*  
\* *Cort. Peruviani,*  
*Masticis,*  
*Succini ā 3j.*  
*Ol. Lavandul. gtt. iij.*  
M. F. Pulveres N. XVI.  
Capiat unum ter quaterve  
de die.

\* Nervinum,  
\* Antihysteri-  
cum,  
\* Condiens,  
\* Antispasmo-  
dicum,  
\* Calefaciens,  
Movens,  
Resinosum,  
Corrigens,  
Antisepticum,  
Gummosum,  
Antacidum.

I N  
\* Mobilitate,  
\* Hypochon-  
driacis,  
\* Convulsione  
\* Hysteria,  
Mensibus sup-  
pressis,  
Epilepsia,  
Frigiditate,  
Putredine,  
Incubo,  
Debilitate,  
Acido,  
Consensu,  
Acrimonia,  
Ictero,  
Cruditate,  
Chronica fe-  
bre,  
Ructu,  
Corruptione,  
Flatibus,  
Tympanitide,  
Lympha,  
Syncope,  
Pallore,  
Obstructione,  
Pituita,  
Arthritide,  
Colliquatione  
Fluore albo.

I N M O R B I S  
\* Nervorum, Lienis.  
\* Uteri,



642.

\* Psilothron, Auferens.

## LINIMENTUM.

I N  
Tinea.

℞ *Calcis viva* ℥j.  
*Auripigmenti* ℥j.  
*Album Ovi* q. s.

I N M O R B I S  
Pilorum.

M. F. Linimentum.

Inungatur eo pars depilanda  
 & abluatur post 4 horæ,  
 si non satis operatur, po-  
 test Auripigmenti quanti-  
 tas augeri.

℞ *Calcis viva* ℥j.  
*Auripigmenti* ℥j.  
*Saponis veneti* q. s.

M. Usus ut prioris.

℞ *Rusma Turcarum*,  
*Calcis viva* ā ℥ss.  
*Aq. comm.* q. s.

Macerentur in pulvem, quæ  
 applicanda est loco pilis pri-  
 vando per unum minutum  
 horæ, dein abluatur, pars  
 pilis privata erit.



643.

PULVIS  
INTERNUS.

℞ *Myrrhæ* ,  
\* *Aloes* ,  
    *Ocul. Cancr.* ā ʒj.  
    *Mercurii dulcis* ʒj.  
    *Ol. Absinth. dest.* gtt. iiij.  
M. F. Pulveres N. xij.  
Capiat bis de die unum.

\* *Eccopro-*      *Amarum* ,  
    *-cum* ,      *Stomachicum*  
\* *Anthelmin-*      *Resolvens* ,  
    *-ticum* ,      *Mercuriale* .  
*Resinosum* ,

IN

\* *Vermibus* ,      *Cacochylia* ,  
\* *Visciditate* ,      *Crassitudine* ,  
\* *Insectis* ,      *Ictero* ,  
\* *Ascaridibus* ,      *Pituita* ,  
\* *Alvo adstri-*      *Nausea* ,  
    *-cta* ,      *Obstructione* ,  
*Cacochymia* ,      *Anorexia* .

IN MORBIS

\* *Intestino-*      *Hepatis* ,  
    *-rum* ,      *Famisi* ,  
\* *Ventriculi* ,      *Mesenterii* .



644.

\* Emeticum.

HAUSTUS.

\* Variolis.

I N

℞ *Tartari emet.* gr. ij.  
*Sal. Absinthii* ℥β.  
*Aq. Theriacal.*  
*Mannæ Calabr.* ā ʒj.  
*Sp. Theriacal.* ʒj.

M. F. Haustus.

Arcanum Gundelsheimeria-  
 num in Variolis semel bis  
 aut ter exhibendum.

Dubito vehementer de bono  
 effectu, sed sustulisse anxi-  
 etatem ex cacochylia, quam  
 conjiciebant prælagire vario-  
 las, confido.

645.

\* Febrifugum.

PILULÆ.

I N

℞ *Cort. Peruviani* ʒβ.  
 \* *Ol. Cort. Aurant.* gtt. v.  
*Muc. Gumm. Tragacanthi*  
 q. s.

M. F. Pilulæ gr. iiij.

Omnes deglutiantur partitis  
 vicibus inter duos paro-  
 xyſmos.

\* Intermitten-  
 tibus,  
 \* Quartana,

Tertiana,  
 Chronica fe-  
 bre.



646.

EMPLASTRUM.

℞ *Emplastr. Diapalm.* ℥ij.  
\* *Aceti* ℥ß.

Mista ad lenem ignem extendatur massa tenuiter supra linteam parti applicandum.

℞ *Emplastr. Diapalm.* ℥jß.  
\* *Ol. Lilior. alb.* ℥ß.  
*Sacchari Saturni* ℥ij.  
*Cerussæ* ℥ß.

Misceantur, usus ut prioris.

* Frigefaciens	Indurans,
* Consolidans	Antiphlogisticum,
* Antiseptic.	Defensivum,
Repellens,	Motum min.
Adstringens,	Cicatrizans.
Acescens,	

I N

* Rubedine,	Ruptione,
* Erysipelate,	Varice,
* Putredine,	Hyperfarcosi,
* Scirrho veteri,	Ichore,
* Cancro,	Phlyctæna,
* Corruptione calida,	Colliquatione
Pruritu,	Empneumatosi,
Excoriatione,	Phimosi,
Calore,	Hydatidibus,
Ulcere,	Ardore,
Exostosi,	Ablactatione,
Corrosione,	Sarcomate,
Pustulis,	Acibus applicatis.

I N M O R B I S

* Glandularum	Penis,
Ossium,	Testium.



647.

\* Frigefaciens    \* Adstringens,  
\* Antiseptic.    Abstergens.

## L I N C T U S.

Rx *Mellis Rosarum*,  
\* *Syrup. Violarum* ā ʒj.  
M. F. Linctus.

Rx *Mell. Rosarum*,  
\* *Syrup. Myrtin.* ā ʒj.  
    *Sal. Prunell.* ʒss.  
M. F. Linctus.

Rx *Mell. Rosarum*,  
\* *Jalapii Rosarum* ā ʒj.  
    *Terræ Catechu* ʒj.  
M. F. Linctus.

Rx *Mell. Rosarum* ʒij.  
\* *Bals. Copayvæ* ʒj.  
    *Vitell. Ovi* q. s.  
M. F. Linctus.

Aliquoties de die aliquid  
assumendum & in ore re-  
tinendum.

I N  
\* Putredine,    Sputo cruen-  
\* Aphthis,    to,  
\* Angina,    Colliquatione  
\* Sorditate,    Parulide,  
Corruptione    Mucore,  
    calida,    Ulcere.

I N M O R B I S  
\* Oris,    Pharyngis,  
\* Faucium,    Uvulæ,  
Gingivarum,    Laryngis,  
Tonsillarum,    Œsophagi.



648.

E P I T H E M A.

℞ *Majorana*,  
\* *Melissæ*,  
*Flor. Lavandula* ā M. j.  
*Styracis*,  
*Masticis* ā ʒij.

M. F: Pulvis grossus.

Misceatur hic pulvis Bom-  
baci ut inde paretur sac-  
culus vel cucupha, capiti  
vel ventri applicanda.

\* Roborans, Movens,  
\* Calefaciens, Nervinum,  
\* Siccans, Uterinum,  
\* Discutiens, Absorbens,  
Stomachicum, Resinosum,  
Cephalicum, Compingens.

I N

\* Cardialgia, Mensium pro-  
\* Catarrho, fluvio,  
\* Amaurosi, Lochiorum  
\* Cephalalgia, profluvio,  
\* Paralyfi, Nausea,  
\* Colica picto- Pituita,  
num, Eructatione,  
\* Paresi, Pallore,  
Leucophleg- Debilitate,  
matia, Emphysemate  
Abortientibus Cruditate,  
Acrimonia, Frigiditate,  
Laxitate, Motu lang.  
Humiditate, Anorexia,  
Incubo, Dyspepsia,  
Dolore, Oedemate,  
Sopore, Hydrope,  
Beriberi, Fluore albo,  
Clao hysteri- Fastidio,  
co, Vertigine,  
Mobilitate,

I N M O R B I S

\* Capitis, Oculorum,  
\* Ventriculi, Intestinorum,  
\* Ventris, Abdominis,  
\* Uteri, Famis,  
\* Nervorum, Vifus.



649.

## LINCTUS.

R $\mathcal{L}$  *Sperm. Ceti,*  
 \* *Masticis* ā ʒß.  
*Terra Catechu* ʒj.  
*Bals. Peruvian.* ʒj.  
*Ol. Fœniculi* gtt. iij.  
*Syrup. Alth. Fernelii* ʒiij.

M. F. Linctus.

Lambat de eo sape de die,

\* Antispasmo-  
 dicum,  
 \* Pectorale,

\* Bechicum  
 Expectorans.

I N

\* Tussi,  
 \* Catarrho,  
 \* Asthmate,  
 \* Dyspnœa,  
 Convulsione,

Gravedine,  
 Vomica,  
 Lympha,  
 Raucedine.

I N M O R B I S

\* Pectoris,  
 Faucium,  
 Pulmonum,  
 Tonsillarum.

Vocis,  
 Respirationis,  
 Laryngis,  
 Oesophagi.



650.

LINIMENTUM.

℞ *Terebinthina*,  
\* *Vitelli Ovi* ā ʒj.

Misce exactè, adde

*Masticis*,

*Olibani*,

*Rad. Aristoloch.*

*Sabina* ā ʒj.

M. F. Digestivum.

\* *Condiens*,  
\* *Digestivum*,  
\* *Antisepticum*,

\* *Abstergens*,  
*Balsamicum*,  
*Resinosum*,  
*Calefaciens*.

I N

\* *Carie*,  
\* *Fistula*,  
\* *Putredine*,  
\* *Tenacitate*,  
\* *Sorditate*,  
\* *Fœtore*,  
*Abscessu*,  
*Pure*,

*Ulcere*,  
*Sphacelo*,  
*Eschara*,  
*Corruptione*  
*chronica*,  
*Colliquatione*  
*Paronychia*.

I N M O R B I S

*Ossium*,  
*Umbilici*,

℞ *Bals. Copayva*,

\* *Vitelli Ovi*,

*Mellis* ā ʒʒ.

Mistis accuratè, adde

*Sabina*,

*Masticis*,

*Myrrhæ*,

*Aloës* ā ʒʒ.

M. F. Digestivum.

Aliquid de his tepidè applicetur cum plumaceola.



651.

\* Antiphlogi-  
sticum,\* Antisepticæ  
Resolvens.

## CATAPLASMA.

℞ *Herb. Scordii* M. iij.*Aq. comm.* ℥j.*Aceti Vini* ℥vi.Coque per horæ quadran-  
tem, adde*Sal. Marini* ℥j.*Nitri* ℥β.

M. F. Cataplasma.

Calidè applicandum.

IN

Inflammatio-  
ne,  
Putredine,  
Sphacelo,Angina,  
Contusione,  
Fractura,  
Lentore.

IN MORBIS

Faucium.

652.

\* Abstergens,

Lene,

\* Consolidans

Abluens.

Pectorale,

## LAVAMENTUM.

℞ *Agrimoniae*,\* *Consolida Saracen.**Scabiosa* ā M. j.*Aq. comm.* ℥xx.

Coque: Colaturæ adde

*Mellis* ℥iij.

M. F. Lavamentum.

Tepidè ejus quædam portio  
injiciatur vel eo abluatur  
pars.

IN

\* Abscessu,

Ruptione,

\* Fistula,

Mucore,

\* Sorditate,

Laceratione,

\* Sinu,

Corruptione

Pure,

calida,

Putredine,

Morsu.

Empyemate,

IN MORBIS

\* Vaginæ,

Uteri,

\* Pectoris,

Pulmonum.



653.

LAVAMENTUM

<sup>ET</sup>  
FOTUS.

℞ *Aq. Calcis vivæ* ℥j.  
*Spirit. Vini Camph.* ℥iij.  
*Sal. Ammon.* ℥ss.

M. F. Lavamentum.

℞ *Spirit. Vini* ℥iij.  
*Pulv. Myrrhæ,*  
*Aloës* ā ℥ss.  
*Ung. Ægyptiaci* ℥iij.

M. F. Lavamentum vel Fetus.  
Applicetur cum spleniis vel  
plumaceolis.

\* Antiseptic.      Calefaciens,  
\* Abstergens,      Discutiens.

I N

\* Eschara,      Carbunculo,  
\* Sphacelo,      Tuberculo,  
\* Putredine,      Sorditate,  
\* Mucore,      Pure,  
Empneuma-      Malignis.  
tosi,

654.

PILULA.

℞ *Laud. Opiati* gr. j.

\*

Formetur inde pilula, quæ in-  
danda est denti excavato,  
prius depurato, & insuper  
locus tegendus linteo carp-  
to, vel gossypio vel omni-  
um optimo globulo ex cerâ  
alba confecto.

\* Stupefaciens.

I N

Dolore,      Odontalgia.

I N M O R B I S

Dentium,      Oris.



655

\* Febrifugum, \* Antiseptic.

PULVIS  
INTERNUS.

℞ *Rad. Contrayervæ*,  
\* *Cornu Cervi usti*,  
*Masticis*,  
*Sal. purg. Anglic.* ā ʒj.  
M. F. Pulveres N. xvi.

IN  
\* Intermitten- \* Tertianæ,  
te, Quartana,  
\* Chronica fe- Putredine.  
bre,

℞ *Myrrhæ* ʒj.  
\* *Aloës* ʒß.  
*Rad. Contrayervæ*,  
*Sal. Absinthii* ā ʒj.  
M. F. Pulveres N. xii.  
Capiat ter vel quater de die  
unum.

656.

\* Anodynum, Aromaticum.  
Calefaciens,

## EPITHEMA.

℞ *Ol. Caryophyllor.* gtt. ij.  
\* vel  
℞ *Ol. Macis destill.* gtt. j.  
vel  
℞ *Ol. Nicotianæ* gtt. ij.  
vel  
℞ *Ol. Chartæ combust.* gtt. ij.  
Recipiatur unum ex his gos-  
fypio, & indatur denti exca-  
vato dolenti.

IN  
\* Odontalgia, Corruptione  
\* Catarrho, chronica,  
\* Dolore, Cephalalgia.  
Lympha,

IN MORBIS  
\* Dentium, Oris.  
Capitis,



657.

\* Antictericum.

HAUSTUS.

IN

Ictero.

℞ *Albumin. Ovor.* N. ij.  
*Aq. Graminis* q. s.  
*Sacchari* ℥ij.

IN MORBIS  
 Bilis, Cystidis.

Conquassetur album donec  
 spumescat, dein addatur  
 aqua & saccharum.

Capiat omni mane & vespere  
 per aliquot dies.

Hoc medicamentum magnis  
 encomiis laudatur in *Ictero*  
 ab auctore quodam, sed effectum  
 certum fortiri nequit in  
 hoc morbo, qui ex varia  
 causa nascitur.

658.

\* Eccoprotic. Stomachicum,  
 \* Anodynum, Acefcens.

MIXTURA.

IN

℞ *Rhabarbari* ℥j.  
 \* *Aq. Menthe* ℥viii.  
 Fiat Infusio, colaturæ adde  
*Sal. Tartari Vitriol.* ℥ij.  
*Syrup. Papav. alb.* ℥j.  
 M. F. Mixtura.

\* Dysenteria, Dyspepsia,  
 \* Colica, Dolore,  
 \* Diarrhœa, Lienteria,  
 \* Cholera, Alvo laxiore,  
 \* Cardialgia, Cœliaca,  
 \* Cacochyliæ, Tertiana,  
 Putredine, Eructatione,  
 Corruptione Hepatico flu-  
 calida, xu.

℞ *Rhabarbari* ℥j.  
 \* *Aq. Menthe* ℥viii.  
 Fiat Infusio, colaturæ adde  
*Succi Citri* ℥ss.  
*Syrup. Papav. alb.* ℥j.  
 M. F. Mixtura.

IN MORBIS

\* Intestinor. \* Bilis,  
 \* Ventriculi, Ventris.

Capiat omni hora cochlear  
 unum.



659.

\* Adstringens, Cicatrizans.  
\* Consolidans,

## LINCTUS.

I N

℞ *Sacchari Saturni* ℥℥.  
\* *Ol. expr. sem. Papav. albi,*  
*Amygd. dulc.* ā ʒij.

\* Erysipelate, Excoriatione,  
Intumescen- Sputo cruen-  
tia, to.

Misce accuratè instar nutri-  
ti, adde

*Mellis comm.*

*Syrup. Althææ Fernel.* ā ʒj.

I N M O R B I S

\* Faucium, Deglutionis,  
\* Œsophagi, Tonsillarum.

M. F. Linctus.

De quo sæpius de die lambat.

660.

## SUFFITUS.

\* Antispasmo- Aperiens,  
dicum, Cephalicum,  
\* Volatile, Excitans,  
\* Odoriferum Errhinum,  
Stimulans, Alcalinum.  
Calefaciens,

℞ *Calcis vivæ,*  
\* *Sal. Ammoniaci,*  
*Cornu Cervi usti,*  
*Ocul. Cancr.* ā ʒj.

I N

Misce in phiala clausa, adde

*Ol. Cort. Aurant.*

*Rorismarini* ā gtt. iij.

M. F. Suffitas.

Adhibeatur naribus.

\* Syncope, Viscido,  
\* Catarrho, Cruditate,  
\* Cephalalgia Apoplexia,  
\* Sopore, Obstructione,  
\* Vertigine, Catoche,  
\* Amaurosi, Pituita,  
\* Somnolentia Terrore,  
\* Carebaria, Hydrocephalo,  
Mobilitate, Cæcitate,  
Convulsione, Austero.  
Incubo,  
Gravedine,

I N M O R B I S

\* Cerebri, Muci,  
Capitis, Narium.



661.

EPITHEMA

SEU

LECTULUS.

℞ *Furfuris macri* ℥viiij.  
\* *Cretæ albæ* ℥ij.  
*Flor. Rosarum* M. j.  
*Chamemel.* M. ij.  
M. F. Sacculus.

℞ *Furfuris macri* ℥x.  
\* *Cretæ albæ* ℥v.  
*Herb. Majoranæ*,  
*Calaminthæ* ā M. iiij.  
*Flor. Rosar. rubr.* M. ij.  
M. F. Sacculus.

Adhibetur siccissimus vel pro  
Epithemate vel Lectulo, qui  
aliquoties est renovandus.

\* Absorbens, \* Siccans,  
\* Discutiens, Compingens.  
\* Roborans,

IN

\* Laxitate, Hydrope,  
\* Œdemate, Intumescen-  
\* Rhachitide, tia,  
\* Humiditate, Phimosi,  
\* Spina bifida, Acrimonia,  
\* Hydroce- Flexibilitate,  
phalo, Carebaria,  
\* Hydrocele, Mollitudinæ.

IN MORBIS

\* Scroti, Abdominis.  
Penis,

662.

SUFFITUS.

℞ *Spirit. Rorismarini*,  
\* *Sal. Ammon.*  
*Lavandulæ* ā ℥β.  
*Ol. cort. Citri* gtt. v.  
M. F. Suffitus.

Aliquid de eo linteo excipiatur  
& admoveatur naribus, vel  
fricetur ad frontem & tem-  
pora.

\* Antispasmo- Movens,  
dicum, Spirituosum,  
\* Odoriferum Stimulans,  
\* Volatile, Excitans,  
\* Cephalicum, Errhinum,  
Aromaticum, Aperiens.  
Calefaciens,

IN

\* Gravedine, Catarrho,  
\* Vertigine, Sopore,  
\* Syncope, Incubo,  
\* Cephalalgia, Amaurosi,  
\* Somnolentia Pituita,  
Apoplexia, Catoche,  
Mobilitate, Cæcitate,  
Convulsione, Terrore,  
Cruditate, Obstructione.

IN MORBIS

\* Capitis, Gravidarum,  
\* Encephali, Muci.

N n 3



663.

## POTIO.

℞ *Hordei mundati* ℥ij.  
 \* *Tamarindorum* ℥ss.  
*Cap. Papav. albi* N. ij.  
*Aq. comm.* ℥xxv.

Fiat concoctio, colaturæ adde  
*Sal. Tartari Vitriolati* ℥j.  
*Syrup. e succo Citri* ℥j.  
 Bibat de eo unciam unam ali-  
 quoties de die tepidè.

* Anodynum,	* Diluens,
* Eccoproti-	Stomachicum
cum,	Antiphlogist.
* Hypnotic.	Saponaceum,
* Acefcens,	Humidum,
* Frigefaciens	Acidum.

## I N

* Cardialgia,	Rubedine,
Melancholia,	Siti nimia,
Lumbagine,	Tertiana,
Calore,	Typho,
Anxietate,	Volvulo,
Delirio,	Fastidio,
Lassitudine,	Nausea,
Motu aucto,	Syncho,
Cephalalgia,	Variolis,
Corruptione	Lentore,
calida,	Dysenteria,
Inflammat.	Ophthalmia,
Putredine,	Coxæ dolo-
Ardentibus,	re,
Acutis,	Continua,
Agrypnia,	Exanthemati-
Erysipelate,	ca,
Phrenitide,	Hungarica,
Vomitu,	Nephritide,
Crassitudine,	Leipyria,
Asode,	Anorexia,
Febre,	Alcali,
Dolore,	Biliosa febre.

## I N M O R B I S

* Ventriculi,	Mesenterii,
* Bilis,	Famis,
Capitis,	Animi affectu
Gravidarum,	Urinae,
Oculorum,	Renum.



664.

Antidotum.

## DECOCTUM.

IN  
Hydrophobia, Veneno.

℞ *Rad. Imperatoriæ,*  
*Herb. Artemisiæ,*  
*Betonica,*  
*Abrotani,*  
*Ruta,*  
*Salvia,*  
*Sempervivi majoris,*  
*Cardui fullonum,*  
*Levistici aut ejus*  
*radicis* ā M. j.  
 vel jß.

*Aq. comm.* pint. ix.

Coquatur vase tecto ad pint.  
 iij. Liquor refrigeratus per-  
 coletur.

Capiat homo per novem dies  
 continuos bis de die  $\frac{1}{12}$  par-  
 tem pintæ, ut sesqui pin-  
 ta consumta sit novem die-  
 bus.

Pars læsa bis de die deliganda,  
 & linteo hoc decocto ma-  
 dido tegenda & abluenda,  
 semper auferenda crusta si  
 innascatur.

Bestiæ duplo majore quantitate  
 utantur, & aliquoties aqua  
 perfundantur, vel in ea  
 immergantur.



665.

\* Anodynum, Resinosum.  
\* Calefaciens,

## EMPLASTRUM.

℞ *Masticis* ʒij.

\*

Extendatur spatula fervida supra pannum nigrum, & formentur duo emplastra numeri magnitudinis, temporibus applicanda, irrorentur

Ol. *Caryophyllor.* gtt. ij.

Fiat Emplastrum.

℞ *Masticis*,\* *Gumm. Elemi* ā ʒj.

Ufus ut prioris, irrorentur

Ol. *Rosmarini* gtt. iiij.

Fiat Emplastrum.

I N

\* Odontalgia, Nitrofo,  
\* Catarrho, Acrimonia,  
\* Cephalalgia, Carebaria.  
Lympha,

I N M O R B I S

\* Capitis, Gravidarum,  
\* Dentium,

666.

\* Amarum, Stomachicum.

PULVIS  
INTERNUS.

I N

\* Podagræ  
prophylaxi, \* Cacochymia,  
Arthritide.

℞ *Chamedr.**Chamepit.**Gentiana*,*Aristoloch. rot.**Centaur. minor.* ā ʒss.

M. F. Pulvis.

Capiat omni die ʒj.

Vel cum melle in formam  
electuarii redigi potest.



667.

V A P O R.

℞ *Resinæ* ℥j.  
\* *Stipit. Nicotianæ* ℥iiij.  
M. F. Pulvis grossus.

\* Aërem e-  
mendans,      \* Antiloimi-  
cum.

I N

\* Peste ,      \* Malignis ,  
\* Epidemicis ,      \* Contagio ,  
\* Endemico ,      Veneno.

℞ *Olibani* ℥ß.  
\* *Bacc. Juniperi* ℥j.  
\* *Myrti Brabantica* ℥ij.

M. F. Pulvis grossus.  
Aliquid de eo pulvere insper-  
gendum prunis , ut fumus  
locum impleat.

668.

LINIMENTUM.

℞ *Turiae pp.* ℥j.  
\* *Lap. Hematitid.* ℥ij.  
\* *Aloës elect.* gr. xij.  
\* *Pulv. Perlar.* gr. iiij.  
Pulveriscentur simul in mor-  
tario marmoreo , pistillo la-  
pideo , adde  
\* *Adipis Viperinæ* q. s.  
M. F. Linimentum.  
De eo cum penicillo aliquid  
illiniatur oculo.

\* Abstergens,      \* Ophthalmi-  
\* Adstringens,      cum.

I N

\* Ophthalmia,      Debilitate,  
Inflammat.      Sorditate.

I N M O R B I S

\* Oculorum.



669.

## PILULÆ.

℞ *Castor. opt. subt. pulv. ʒj.*  
*Myrrhæ,*  
*Galbani ā ʒß.*  
*Croci ʒj.*  
*Extract. Gentianæ q. s.*

M. F. Pilulæ mediocres.

Capiat unam vel alteram in  
 paroxysmo, vel alternis horis  
 extra paroxysmum.

\* Antihysteri-  
 cum,  
 \* Antispasmo-  
 dicum,

\* Nervinum,  
 Resinosum,  
 Amarum.

I N

\* Hysterica  
 passione,  
 \* Convulsione

Mobilitate,  
 Epilepsia.

I N M O R B I S

\* Nervorum, \* Uteri.



670.

\* Eccopro-  
tum ,

\* Anodynum,  
\* Carminans.

INFUSIO.

I N

℞ *Rhabarbari elect.* ℥ij.  
*Uvar. passar. enucl.* N. LX.  
*Glycyrrhizæ rasæ* ℥ij.  
*Sacchar. cand.* ℔ss.  
*Aq. Vitæ vel Anisi* ℔ij.

\* Cardialgia , Tympanitide,  
\* Colica , Cæliaca ,  
\* Flatibus , Arthritide ,  
\* Alvo adstr. Austero.

Macerentur.

Cochlearia ij. vel iiij. matuti-  
no tempore de hac colatu-  
ra dentur.

℞ *Absinthii Rom.*  
*Centaur. minor.* ā M. ss.  
*Flor. Chamamel.* p. ij.  
*Rad. Gentianæ* ℥ij.  
*Vini albi* ℔iiij.

Infunde frigidè per xij. horas.  
Colaturæ rursus infundè  
frigidè,

*Rhabarbari* ℥x.  
*Calami aromat.*  
*Peon. mar.* ā ℥iiij.  
*Enulæ campanæ* ℥jss.  
*Sem. Coriandri* ℥j.

Coletur inter utendum.

Usus ut prioris.



671.

## EMPLASTRUM.

℞ *Resina Pini* ℥ss.\* *Ol. Laurini*,*Terebinthina* ā ʒj.*Gumm. Elemi* ʒij.

M. F. Emplastrum.

Supra alutam extensum applica.

\* Calefaciens, Resinosum  
 \* Resolvens, Stimulans,  
 Digestivum, Aperiens.  
 Maturans,

I N

\* Grumo, Nitrofo,  
 \* Ganglio, Pituita,  
 \* Synovia, Clavo,  
 Abscessu, Obstructione,  
 Tumore, Tenacitate.

I N M O R B I S

\* Ligamentor. Articulorum,  
 \* Tendinum, Nervorum.

672.

## LAVAMENTUM

S E U

## INJECTIO.

℞ *Agrimonia* M. j.\* *Kad. Symphyti* ʒss.*Aq. comm.* ʒxiv.

Coque: Colaturæ adde

*Bals. Copayvæ* ʒij.*Ol. Amygd. dulc.* ʒss.*Sacchari* ʒj.Mista hæc prius, diluantur  
 dein præcedenti decocto.

Aliquid tepidè injiciatur.

\* Abstergens, Molle,  
 \* Consolidans Humidans,  
 Diluens, Obvolvens.

I N

\* Empyemate Viscido,  
 \* Fistula, Ulcere,  
 \* Ozæna, Fœtore,  
 \* Sinu, Fonticulo,  
 \* Abscessu, Procidencia,  
 Dysuria, Nuditate,  
 Ischuria, Suppuratione,  
 Mucoso, Cheilocace.

I N M O R B I S

\* Ani, Vesicæ,  
 \* Auris, Pharyngis,  
 \* Faucium, Tonsillarum,  
 \* Vaginæ, Urinæ,  
 \* Ceruminis, Muci,  
 Narium, Labiorum,  
 Palati, Uteri.



673.

MIXTURA.

℞ Syrup. e succo Citri ℥j.  
 \* Sal. Absinthii ℥ij.  
 Elix. Salutis ℥j.  
 Spirit. Menthae ℥β.  
 Aq. Menthae ℥vi.  
 M. F. Mixtura.  
 Capiat omni hora cochlear  
 unum.

\* Eccoproti-  
 cum,  
 \* Antisepti-  
 cum,  
 \* Stomachi-  
 cum,  
 Resolvens,  
 Aperiens.

I N

\* Alvo adstri-  
 cta,  
 \* Fastidio,  
 \* Nausea,  
 \* Cacochyli-  
 a,  
 \* Emetica fe-  
 bre,  
 \* Vomitu,  
 Biliosa febre,  
 Febre,  
 Cacochymia,  
 Putredine,  
 Eructatione,  
 Macie,  
 Cholera,  
 Dyspepsia,  
 Colica,  
 Coeliaca,  
 Volvulo,  
 Satietate.

I N M O R B I S

\* Bilis,  
 \* Ventriculi,  
 Intestino-  
 rum,

674.

APOZEMA.

℞ Rad. Acetosa rec. ℥iiij.  
 \* Hordei mund. ℥j.  
 Ap. comm. ℥xxx.  
 Coque : Colaturæ adde  
 Syrup. e succo Citri ℥j.  
 Vini Rhenani ℥iiij.  
 M. F. Potio.  
 Bibat de eo pro lubitu.

I N

\* Vomitu,  
 \* Emetica fe-  
 bre,  
 \* Alkali,  
 \* Afode,  
 \* Nausea,  
 \* Biliosa fe-  
 bre,  
 \* Fastidio,  
 \* Colliquatio-  
 ne,  
 \* Putredine,  
 Glutinoso,  
 Phlegmate,  
 Volvulo,  
 Cacochyli-  
 a,  
 Dyspepsia,  
 Febre,  
 Cacochymia,  
 Hungarica,  
 Continua,  
 Eructatione,  
 Satietate,  
 Helode,  
 Colica.

I N M O R B I S

\* Antiseptic.  
 \* Stomachi-  
 cum,  
 \* Acidum,  
 \* Acefcens,  
 \* Diluens,  
 Resolvens,  
 Saponaceum.  
 \* Intestino-  
 rum,  
 \* Ventriculi,  
 \* Bilis.



675.

## LAVAMENTUM.

℞ *Herb. Agrimonia*,  
 \* *Flor. Rosar. rubr.* ā M. β.  
*Aq. Sambuci* ℥vi.  
 Fiat Infusio, colaturæ adde  
*Bals. Copayva* ℥ij.  
*Vitell. Ovi* q. s.  
 M. accuratè.

Aliquid de eo tepidè hauri-  
 atur naribus ex vola manus,  
 vel injiciatur.

\* Errhinum,  
 \* Antisepti-  
 cum,

\* Consolidans  
 \* Abstergens,  
 Condiens.

I N

\* Ozæna,  
 \* Ulcere,  
 \* Carie,  
 \* Fœtore,  
 \* Sinu,  
 Ichore,

Colliquatione  
 Abscessu,  
 Pure,  
 Paronychia,  
 Fonticulo,  
 Cheilocace.

I N M O R B I S

\* Ceruminis,  
 \* Pudendorū.  
 \* Nasi,  
 Ossium,

Muci,  
 Labiorum,  
 Oris.

676.

## MIXTURA.

℞ *Liquoris. Myrrhæ* cum  
 \* albuminis ovi præpa-  
 rati ℥ij.  
*Bals. Copayva*,  
*Peruviani* ā ℥j.  
*Vitell. Ovi* q. s.

Misce accuratè, & dilue  
*Vini Malvatici* ℥v.

M. F. Mixtura.

Capiat circiter ℥ij. sæpius de  
 die.

\* Antiseptic.  
 \* Balsamicum  
 \* Nervinum,

Pectorale,  
 Diureticum.

I N

\* Colica pi-  
 ctonum,  
 \* Tussi,  
 \* Empyemate  
 Macie,

Dysuria,  
 Ulcere,  
 Corruptione,  
 Purulentia,  
 Phthisi.

I N M O R B I S

\* Deglutitio-  
 nis,  
 \* Ventriculi,  
 Oesophagi,

Faucium,  
 Pectoris,  
 Urinæ orga-  
 ni.



677.

COLLUTIO.

R. *Terra Japonica* ℥ij.  
\* *Flor. Rosar. rubr.* p. ij.  
*Sal. Prunell.* ℥j.  
*Aq. Rosarum* ℥vi.

Fiat Infusio, colaturæ adde  
*Syrup. e succo Citri* ℥j.

M. F. Collutio.

Colluatur eo os aliquoties de  
die.

\* Adstringens, Acidum,  
\* Refrigerans, Condians.  
\* Abstergens,

I N

\* Putredine, Fæctore,  
\* Erysipelate, Sputo cruen-  
\* Ardore, to.  
\* Siti nimia,

I N M O R B I S

\* Oris, Saporis,  
\* Faucium, Tonfillarum.

678.

MIXTURA.

R. *Aq. Mentha* ℥vi.  
\* *Spirit. Mentha* ℥ij.  
*Sal. Absinthii* ℥j.  
*Succi Citri* ℥ß.  
*Tinct. Rhei* ℥iij.  
*Julapii Rosarum* ℥ß.

M. F. Mixtura.

Capiat cochlear unum aliquo-  
ties de die.

\* Eccoproti-  
cum,  
\* Antisepti-  
cum,  
\* Stomachi-  
cum,  
\* Febrifugum.

I N

\* Anorexia, \* Corruptione  
\* Fastidio, \* Febre,  
\* Nausea, Volvulo,  
\* Vomitu, Cacochyliæ.

I N M O R B I S

Famis, Ventriculi,



679.

## POTIO.

Rx *Aq. pura* ℥v.  
 \* *Vini Rhenani* ℥ij.  
*Succi Citri* ℥ss.  
*Julapii Rosarum* ℥vi.  
*Laud. liquidi* gtt. xv.

M. F. Potio.

Rx *Vini rubri* ℥ij.  
 \* *Succi Citri* ℥ss.  
*Gelatina Ribesior.* ℥ij.  
*Syrup. Papav. alb.* ℥j.  
*Aq. pura* ℥v.

M. F. Potio.

Pro lubitu bibi potest.

\*Hypnoticum      Condiens,  
 \*Anodynum,      Saponaceum,  
 \*Stomachic.      Diluens,  
 \*Antisepti-      Acefcens,  
                          cum,      Acidum.

I N

\*Fastidio,      Nausea,  
 \*Emetica fe-      Vomitu,  
                          bre,      Helode,  
 \*Biliosa fe-      Hungarica,  
                          bre,      Alkali,  
 \*Asode,      Glutinoso,  
 \*Cephalalgia,      Consensu,  
 Volvulo,      Colliquatio-  
 Putredine,      ne.

I N M O R B I S

\*Ventriculi,      Gravidarum,  
 Bilis,      Capitis.

680.

## LINIMENTUM.

Rx *Ol. Laurini* ℥ij.  
 \* *Spica* ℥ss.  
*Caryophyllor.*  
*Rorismarini,*  
*Sal. Ammoniaci,*  
*Tartari* ā ℥j.

M. F. Linimentum.

Eo fricetur pars ad calentem ignem.

\*Resolvens,      Frictio,  
 \*Calefaciens,      Aromaticum,  
 \*Volatile,      Alcalinum,  
 \*Nervinum,      Aperiens.  
 Stimulans,

I N

\*Pituita,      Colica picto-  
 \*Viscido,      num,  
 \*Paresi,      Nitroso,  
 \*Paralyfi,      Austero,  
 Grumo,      Ganglio.  
 Aridura,

I N M O R B I S

Nervorum,      Ligamento-  
 Tendinum,      rum.

681. PUL.



681.

P U L V I S  
E X T E R N U S.

℞ *Masticis* ʒj.  
\* *Glycyrrhizæ* ʒiij.  
M. F. Pulvis.

℞ *Colophonæ*,  
\* *Pulv. rad. Symphyti* ā ʒj.  
*Glycyrrhizæ* ʒij.

M. F. Pulvis.

Aliquid aliquoties de die at-  
trahatur naribus.

\* Errhinum,      \* Consolidanā  
\* Antiseptic.      Abstergens.

I N  
\* Ozænā,      Ulcere.  
Fœtore,

I N M O R B I S  
\* Narium,      Muci.

628.

## A P O Z E M A.

℞ *Herb. Veronica*,  
\* *Agrimonia* ā M. }  
*Senna* ʒiij.  
*Rad. Rhabarbari* ʒß.  
*Polypodii* ʒj.  
*Aq. comm.* ℥ij.

Coque : Colaturæ adde  
*Syrup. ex Rheo* ʒj.  
*Sal. Polychresti* ʒiij.

M. F. Apozema.

Capiat bis aut ter de die ʒiij.  
donec alvus respondeat.

\* Eccoproti-      \* Melanagog-  
cum,      gum.  
\* Purgans,

I N  
\* Melancho-      Cœliaca,  
lia,      Cholera,  
\* Alvo adstri-      Cacoehymia.  
cta,

I N M O R B I S  
\* Portarum,      \* Intestinorum.



683.

\* Eccoproticum, \* Purgans.

SUPPOSITORIUM. <sup>I N</sup>

\* Alvo adstricta.

℞ *Mellis communis* ℥j.\* *Sal. Gemmæ* ℥j.<sup>I N</sup> MORBIS

\* Meconii.

Coque in consistentiam, &  
 formentur inde suppositoria  
 debitæ magnitudinis, quæ  
 usus tempore obducendæ  
*Ol. Liliorum alborum.*

684.

\* Corrodens lene.

## TURUNDA.

S E U

## GLOBULUS.

\* Fonticulis, <sup>I N</sup> Metastasi.℞ *Ceræ albæ*,\* *Colophoniæ* ā ℥iij.*Terebinthinæ* ℥j.M. F. Globuli requisitæ mag-  
 nitudinis.

Mitissimi sunt.

℞ *Ceræ albæ* ℥ss.\* *Æruginis* ℥ss.

M. F. Globuli.

Paulo acriores sunt.



685.

LAVAMENTUM.

℞ *Gumm. Tragacanth.* ʒj.  
\* *Aq. Rosarum* ʒij.  
    *Vini albi* ʒj.  
M. F. Lavamentum.

\* Diluens,      Mucilagino-  
\* Obvolvens,      sum.  
Emolliens,

I N

\* Acrimonia,      Sorditate,  
\* Corrosione,      Dolore,  
\* Ophthalmia,      Excoriatio-  
Nuditate,      ne.

I N M O R B I S

\* Oculorum,      Lachrymar.  
\* Vaginæ,      Narium.

686.

CONSERVA.

℞ *Bals. Copayvæ* ʒjß.  
\* *Ol. Amygd. dulc.* ʒij.  
    *Vitell. Ovor. N.* jj.  
    *Pulv. Nuc. Moschat.* ʒj.  
M. F. Conserva.  
Capiat ʒj. quater de die ex  
    Vino Malvatico.

\* Diureticum,      Balsamicum;  
\* Emolliens,      Resolvens,  
\* Abstergens,      Condiens,  
\* Nervinum,      Antipyoti-  
Anodynum,      cum.

I N

\* Nephritide,      Acrimonia;  
\* Calculo,      Dolore,  
\* Dysuria,      Crassitudine;  
\* Stranguria,      Pituita,  
\* Gonorrhœa,      Leucophleg-  
Pure,      matia,  
Ischuria,      Dyspnœa,  
Ulcere,      Asthmate,  
Phthisi,      Colica picta-  
Viscido,      num,  
Catarrho,      Obstructione.

I N M O R B I S

Urinæ organi,      Pectoris,  
Renum,      Uteri.  
Lumborum,



687.

## INFUSIO.

℞ *Rad. Imperatoriæ*,  
 \* *Caryophyllor.* ā ʒj.  
*Galangæ min.* ʒß.  
*Herb. Menthe*,  
*Centaur. min.* ā M. j.  
*Aloës* ʒj.  
*Sal. cathart. Anglic.* ʒiij.  
*Vini albi* lbiiij.  
 M. F. Infusio.  
 Capiat ter de die ʒij.

\* Stomachi-  
cum,\* Eccoproti-  
cum,\* Calefaciens,  
Amarum,  
Resolvens,  
Aperiens.

I N

\* Cachexia,

\* Cacochoylia,

\* Anorexia,

\* Dyspepsia,

\* Pseudorexia

\* Cruditate,

\* Pallore,

Debilitate,

Acrimonia,

Aciditate,

Laxitate,

Œdemate,

Hydrope,

Horrore,

Beriberi,

Lienteria,

Viscido,

Crassitudine,

Satietate.

## I N M O R B I S

\* Famis,

\* Ventriculi,

\* Intestinor.

Mesenterii,

Bilis,

Ventris.

688.

## MIXTURA.

℞ *Bals. Copayvæ* ʒj.  
 \* *Peruvian. gr.* vi.  
*Vitell. Ovi* q. l.  
 Mistis adde  
*Ol. dest. Macis*,  
*Menth.* ā gtt. iiij.  
*Sperm. Ceti* ʒj.  
 Mistis dilue  
*Aq. Fœniculi*,  
*Mentha* ā ʒiij.  
*Tinct. Succini*,  
*Sp. Vitæ Matth.* ā ʒij.  
*Syrup. ex Rheo* ʒj.

M. F. Mixtura.

Capiat omni hora cochlear  
unum.

\* Diureticum,

\* Pectorale,

\* Balsamicum

\* Nervinum,

\* Expectorans

Eccoprotic.

Bechicum,

Abstergens,

Antispasmo-

dicum.

I N

\* Asthmate,

\* Hydrotho-

race,

\* Dysuria,

Sputo tenaci,

Dyspnœa,

Stranguria,

Ischuria,

Gonorrhœa.

## I N M O R B I S

\* Pectoris,

\* Urinæ,

Urethræ,

Vesicæ.



689.

COLLUTIO.

℞ *Aq. Rosarum* ℥iij.  
\* *Spirit. Cochlearia* ℥j.  
*Tinct. Myrrha* ℥jss.  
*Mell. Rosarum* ℥j.  
M. F. Collutio.

\* Antiscorbuticum,  
\* Antiseptic.  
Abstergens,  
Resolvens,  
Calefaciens,  
Condiens,  
Stimulans.

I N

\* Scorbuto,  
\* Fœtore,  
\* Sorditate,  
Corruptione  
frigida,  
Mucore,  
Putredine,  
Ulcere,  
Parulide,  
Ichore,  
Sphacelo,  
Eschara,  
Crassitudine,  
Carie.

I N M O R B I S

\* Oris,  
\* Faucium.  
Gingivarum;  
Dentium.

690.

LINIMENTUM.

℞ *Spirit. Mastichini* ℥jss.  
\* *Bals. Peruviani* ℥j.  
*Ol. Juniperi,*  
*Succini,*  
*Spirit. Sal. Ammon.* ā ℥ij.  
*Rorismarini* ℥j.  
M. F. Linimentum.

\* Nervinum,  
\* Resolvens,  
Balsamicum.

I N

\* Paralyfi,  
\* Paresi,  
\* Colica pi-  
ctonum,  
\* Synovia,  
\* Tenacitate,  
Rigiditate,  
Crassitudine,  
Ganglio.

I N M O R B I S

\* Nervorum,  
Ligamentor.  
Articulorum,  
Tendinum.



691.

CLYSMA.

℞ *Herb. Agrimonia* M. j.  
 \* *Fol. Sennæ* ℥ss.  
*Aq. comm.* q. s.  
 Coque : Colaturæ ℥viiij. adde  
*Terebinthina* ℥ij.  
*Bals. Copayvæ* ℥j.  
*Vitell. Ovi* q. s.  
*Ol. Macis expr.* ℥j.  
 M. F. Clyisma.  
 Injiciatur tepidè.

\* Eccopro- Anodynum,  
 cum, Nervinum,  
 \* Balsamicum Calefaciens.

IN  
 \* Colica pi- \* Dolore,  
 ctinum, Convulsione.

IN MORBIS  
 \* Nervorum, Ventriculi,  
 \* Intestinor. Mesenterii.

692.

EMPLASTRUM.

℞ *Gumm. Elemni*,  
 \* *Galbani*,  
*Ammoniâci* à ℥ss.  
*OEthiopsis miner.* ℥ij.  
 M. F. Emplastrum.  
 Extendatur supra alutam &  
 applicetur, renovetur omni  
 septimana.

\* Resolvens, Mercuriale,  
 Gummosum, Calefaciens.

IN  
 \* Scirrho, Lupia,  
 \* Scruma, Glutinoso,  
 Concretione, Pituita,  
 Duritie, Viscido,  
 Tumore, Ancylofi,  
 Frigido,

IN MORBIS  
 \* Glandula- \* Mammarum,  
 rum, Salivalium.



693.

MIXTURA.

℞ *Bals. Peruviani* ℥j.  
 \* *Vitelli Ovi* q. s.  
 Mistis adde  
*Tinct. Myrrhæ,*  
*Succini,*  
*Galang. min.* ā ℥ij.  
*Spirit. Cochlear.* ℥j.  
*Mentha* ℥ss.  
*Liquoris Tartari* ℥ij.  
*Syrup. ex Rheo* ℥j.  
*Aq. Melissæ* ℥viij.  
 M. F. Mixtura,  
 Capiat cochlear unum qua-  
 ter de die.

\* Antisepti-  
 cum,  
 \* Antiscorbu-  
 ticum,  
 Calefaciens,  
 Antacidum,  
 Balsamicum.

I N

\* Nitroso,  
 \* Dolore,  
 \* Cardialgia,  
 Corruptione  
 chronica,  
 Scorbuto,  
 Debilitate,  
 Laxitate,  
 Nephritide,  
 Colica,  
 Acido.

I N M O R B I S

Nervorum,  
 Ventriculi,  
 Mesenterii,  
 Lumborum.

694.

MIXTURA.

℞ *Spirit. Lilior. convall.*  
 \* *Melissæ,*  
*Citri,*  
*Tinct. Succini* ā ℥ij.  
*Sal. vol. oleos.* ℥j.  
*Aq. Melissæ* ℥vij.  
*Julap. Rosar.* ℥ss.  
 M. F. Mixtura,

Nervinum,  
 Antispasmo-  
 dicum,  
 Cephalicum,  
 Spirituosum.

I N

Syncope,  
 Debilitate,  
 Convulsione,  
 Carebaria,  
 Cephalalgia,  
 Vertigine,  
 Hysteria.

I N M O R B I S

Capitis,  
 Nervorum,  
 Uteri.



695.

\* Resolvens, Abstergens,

TABELLÆ.

R<sup>x</sup> *Masticis* ʒj.  
\* *Terræ Catechu*,  
*Succini* ā ʒij.  
*Bals. Copayvæ* q. s.  
*Succ. Glycyrrhizæ* ʒi.

M. F. Tabellæ.

Teneat unam in ore & deglu-  
riat affluentem salivam per-  
petuo.

I N  
\* Deglutitio- \* Pituita,  
ne difficili, Struma.

I N M O R B I S  
\* Oesophagi, Oris,  
Faucium,

696

\* Nervinum, \* Anodynum,  
\* Antispasmo- Alcalinum,  
dicum, Volatile.

MIXTURA.

R<sup>x</sup> *Aq. Menthe* ʒvii.  
\* *Spirit. Rorismarini* ʒß.  
*Tinct. Castorei*,  
*Succini*,  
*Myrrhæ* ā ʒij.  
*Sal. Ammon. depurati*,  
*Tartari* ā ʒj.  
*Vol. Succini* ʒj.  
*Syrup. Papav. alb.* ʒß.

M. F. Mixtura.

Capiat ter de die cochlear  
unum longo tempore.

I N  
\* Convulsione Cardialgia,  
\* Epilepsia, Colica,  
\* Mobilitate, Cephalalgia,  
\* Dolore, Cruditate,  
\* Hysteria, Corruptione  
Acido, chronica.

I N M O R B I S  
\* Nervorum.



# I N D E X

## F O R M U L A R U M

### M E D I C I N A L I U M

#### G E N E R A L I S.

ABDOMINIS MORBI.  
S. 340.

Apozema, 482.  
Electuarium, 479, 522, 583.  
Emplastrum, 212.  
Epithema, 76, 260, 315, 584,  
648, 661.  
Guttulæ, 186, 219, 431.  
Haustus, 579.  
Infusio, 213, 227, 619.  
Mixture, 43, 47, 122, 181,  
183, 185, 192, 278, 434.  
Pilulæ, 305, 348, 350, 376.

A B L A C T A T I O.  
S. 323.

Cataplasma, 44, 78, 250,  
416, 542, 547, 651,  
Emplastrum, 635, 646.  
Epithema, 114, 172, 317,  
539, 542, 547.  
Fotus, 77, 83, 536.  
Linimentum, 395, 424, 463,  
636.

A B L U E N T I A.

Clyfma, 127, 129, 168, 332,  
612, 628.  
Collutio, 163, 199, 243,  
245, 253, 481.

Collyrium, 248, 446, 447,  
448, 456, 587.  
Fotus, 83, 397, 407, 587.  
Lavamentum, 74, 79, 83,  
129, 163, 197, 207, 209,  
245, 248, 255, 313, 343,  
363, 369, 382, 397, 399,  
407, 415, 426, 456, 464,  
550, 562, 577, 578, 587,  
652.

A B O R T U S.  
S. 439.

Apozema, 21, 482.  
Bolus, 23.  
Cataplasma, 525.  
Electuarium, 1, 30, 479, 494,  
507, 520, 524, 555, 604.  
Emplastrum, 128, 212.  
Epithema, 76, 260, 315, 648.  
Guttulæ, 196.  
Haustus, 101, 579.  
Infusio, 2, 201, 204, 316,  
521, 531, 565, 634.  
Mixture, 43, 47, 122, 183,  
185, 192, 222, 278, 337,  
375, 434, 511.  
Pellarium, 25, 544.  
Pilulæ, 22, 40, 66, 214,  
308, 348, 350, 361, 376,  
845, 510, 605.



Potio, 75, 145, 474, 477,  
483.  
Pulveres interni, 252, 254,  
261, 286, 478, 523, 572,  
618.  
Spiritus, 228, 564, 566.  
Suffitus, 64, 288.

## ABSCCESSUS.

S. 63.

Apozema, 4, 53, 91, 92,  
93, 95, 99, 104, 106, 134,  
136, 139, 231, 291, 319,  
355, 364, 433, 441.  
Bolus, 273.  
Cataplasma, 71, 72, 78, 81,  
84, 86, 119, 301, 311,  
385, 392, 393, 408, 420,  
466, 545, 551, 559, 576.  
Clyma, 3, 129.  
Collutio, 245.  
Electuarium, 135, 230, 263.  
Emplastrum, 87, 236, 323,  
324, 328, 342, 439, 465,  
552, 671.  
Emulsio, 105.  
Epithema, 73, 409, 596.  
Fotus, 83, 381, 406, 407.  
Haustus, 101, 154, 217.  
Lavamentum, 74, 75, 79,  
83, 197, 245, 255, 363,  
382, 407, 550, 562, 577,  
629, 652, 672.  
Linctum, 132, 137, 225.  
Linimentum, 49, 173, 208,  
341, 384, 394, 410, 435,  
436, 437, 460, 462, 549,  
553, 557, 569, 570, 650.  
Mixtura, 156, 162, 188.  
Pilulæ, 66, 96, 155, 157, 361.

Potio, 31, 94, 98, 100, 529.  
Pulveres interni, 67, 97.  
Pulveres externi, 256, 468,  
590, 596.  
Tabellæ, 133, 284.  
Turundæ, 554, 640.

## ABSCISSIO CHIRURGICA.

Apozema, 56, 607.  
Collatio, 423.  
Electuarium, 39, 230, 280,  
294.  
Emplastrum, 323, 324.  
Epithema, 453, 543, 547.  
Fotus, 38, 262, 279.  
Haustus, 597.  
Lavamentum, 107, 321, 574.  
Linimentum, 467, 509, 589.  
Mixtura, 121, 131, 233, 281.  
Pulveres externi, 322, 344,  
439.  
Turundæ, 103, 563.

## ABSORBENTIA.

Cataplasma, 453, 542.  
Electuarium, 126.  
Epithema, 172, 260, 315,  
396, 453, 542, 584, 648,  
661.  
Fotus, 244.  
Frictio, 68, 124.  
Linctum, 137.  
Linimentum, 395, 428, 445,  
467, 509, 553, 589, 591,  
600.



Pulveres interni, 67, 254, 518, 540, 594, 609.  
 Pulveres externi, 256, 258, 293, 590, 603, 614.  
 Suffitus, 68, 124.  
 Suppositoria, 558.  
 Tabellæ, 284.

## ABSORBENTIA ORGANA.

*Medicamenta petenda ex absorptione majore & minore.*

## ABSORPTIO DEFICIENS. S. 184.

Apozema, 53, 291, 364, 433.  
 Bolus, 443.  
 Cataplasma, 20, 285, 427, 452, 508, 525.  
 Emplastrum, 328.  
 Epithema, 172, 260, 315, 352, 427, 584, 648.  
 Fetus, 19, 85, 151, 244, 262, 352, 381, 586.  
 Haustus, 235, 307.  
 Infusio, 29.  
 Lavamentum, 382.  
 Linimentum, 218.  
 Potio, 80, 235.  
 Pulveres interni, 28.  
 Pulveres externi, 256, 258, 590, 624.  
 Suffitus, 68, 124.

## ABSORPTIO MAJOR. S. 185.

Apozema, 91, 104, 108, 224, 319, 359, 503, 519, 548.  
 Bolus, 546.  
 Cataplasma, 119, 140, 392, 408, 416, 420, 545, 551, 588.  
 Clysma, 3, 109, 117, 190, 332, 612.  
 Collutio, 199.  
 Electuarium, 113.  
 Emplastrum, 89.  
 Emulsio, 105, 112.  
 Epithema, 110, 114, 115, 116, 118, 539.  
 Fetus, 83, 88, 140, 340, 397, 406, 455.  
 Haustus, 6, 203, 234, 487, 501.  
 Lavamentum, 83, 397, 578.  
 Linctum, 132.  
 Linimentum, 102, 264, 403, 405, 593.  
 Potio, 6, 31, 32, 75, 98, 111, 145, 203, 338, 346, 429, 475, 477, 483, 484, 500, 504, 529, 537.  
 Pulveres interni, 46, 165.  
 Suffitus, 118, 631.  
 Tabellæ, 627.

## ABSTERGENTIA.

Apozema, 21, 92, 93, 95, 99, 104, 106, 108, 164, 250, 364, 433, 441, 489, 490, 503.



Bolus, 23, 546.  
 Cataplasma, 20, 71, 72, 78;  
 81, 387, 416, 495, 508, 559.  
 Clyisma, 109, 127, 129, 168,  
 612.  
 Collutio, 163, 199, 243, 245,  
 253, 423, 481, 677.  
 Collyrium, 257, 446, 447,  
 450, 456, 458, 530, 587,  
 Electuarium, 33, 45, 135,  
 153, 171, 263, 499.  
 Emplastrum, 87, 342, 465,  
 568.  
 Emulsio, 296.  
 Epithema, 352.  
 Fodus, 77, 82, 85, 270, 381,  
 386, 407, 411, 417, 496,  
 497, 587, 653.  
 Guttulæ, 48, 169.  
 Haustus, 5, 154, 203, 217,  
 220, 221, 235, 310, 476,  
 487, 501.  
 Infusio, 34, 227, 488, 565.  
 Lavamentum, 24, 74, 79, 129,  
 163, 197, 207, 209, 245,  
 255, 313, 343, 352, 363,  
 369, 382, 391, 399, 415,  
 426, 464, 550, 562, 507,  
 577, 578, 585, 592, 652,  
 653, 672, 675.  
 Linctum, 225, 622, 647.  
 Linimentum, 173, 184, 206,  
 208, 218, 237, 265, 272,  
 336, 341, 368, 372, 379,  
 384, 394, 398, 400, 401,  
 403, 412, 418, 419, 422,  
 435, 436, 437, 444, 460,  
 461, 462, 463, 469, 480,  
 486, 557, 569, 570, 575,  
 577, 650, 668.

Mixtura, 41, 156, 162, 242,  
 337, 511, 623.  
 Pessarium, 25, 289.  
 Pilulæ, 22, 40, 42, 96, 155,  
 157, 305, 307, 327, 361,  
 367, 376, 485, 510, 561,  
 617.  
 Potio, 32, 75, 94, 98, 100,  
 115, 145, 203, 235, 298,  
 338, 475, 477, 483, 500,  
 537.  
 Pulveres interni, 46, 97, 165,  
 179, 292, 366, 473, 523,  
 572, 594.  
 Pulveres externi, 258, 293,  
 335, 365, 390, 425, 451,  
 454, 468, 516, 517, 527,  
 603.  
 Spiritus, 228.  
 Suffitus, 288.  
 Suppositoria, 300.  
 Tabellæ, 284, 425.  
 Turundæ, 554, 639.

# A B U N D A N T I A, S. 246.

*Quia ad res varias refertur  
 Abundantia, generalia non  
 admittit auxilia.*

# A B U N D A N T I A. H U M O R U M. S. 53.

Apozema, 108.  
 Bolus, 546.  
 Clyisma, 17, 63, 109, 117,  
 190, 299.  
 Electuarium, 210, 498, 499,



Hauftus, 6, 62, 130, 203,  
220, 221, 310, 370, 388,  
487, 614.  
Infusio, 414, 598, 619.  
Pilulæ, 138, 357, 358, 506,  
514, 526.  
Potio, 6, 203.  
Pulveres interni, 35, 292,  
389, 470.  
Suppositoria, 300.

ABUNDANTIA  
SOLIDORIUM.

S. 23.

*Absolvitur in omnibus fere  
partibus chirurgica operatio-  
ne vel corrodentibus.*

ABUSUS.

S. 279.

*Auxilia ex speciali rerum ab-  
usu sunt petenda.*

ACESCENTIA.

Apozema, 108, 164, 231,  
503, 519, 674.  
Bolus, 502, 546.  
Cataplasma, 72, 385, 392,  
393, 416, 449, 547.  
Clyisma, 15, 109, 120.  
Collutio, 243, 253, 481.  
Electuarium, 51, 210, 498,  
499, 505.  
Emplastrum, 635, 646.  
Emulsio, 105, 112, 296.  
Epithema, 110, 114, 317,  
449, 543, 547.

Fotus, 77, 83, 88, 182, 402,  
536.

Guttulæ, 70.

Hauftus, 8, 306, 476, 614.

Infusio, 161, 216.

Lavamentum, 83, 107, 402,  
567.

Linctum, 132, 306.

Linimentum, 384, 401, 424,  
444, 463, 557, 575, 636.

Mixtura, 41, 131, 174, 215,  
242, 329, 331.

Pilulæ, 357, 526,

Potio, 31, 32, 75, 100, 145,  
198, 298, 338, 429, 474,  
475, 477, 483, 484, 500,  
504, 529, 663, 679.

Pulveres interni, 35, 46, 165,  
292, 366, 371.

Pulveres exrerni, 390.

Tabellæ, 284, 535, 627.

ACETUM.

Apozema, 250.

Cataplasma, 44, 78, 416,  
542, 547, 651.

Collutio, 353.

Emplastrum, 404, 421, 635,  
646.

Epithema, 110, 453, 528,  
534, 542, 547.

Fotus, 77, 82, 536, 635.

Guttulæ, 70.

Hauftus, 274.

Infusio, 144.

Lavamentum, 79, 83, 633.

Linimentum, 395, 400, 401,  
424, 463, 565.

Mixtura, 242.

Potio, 298.



## A C I D A.

Apozema, 108, 164, 231, 250, 503, 519, 674.  
 Bolus, 546.  
 Cataplasma, 44, 72, 392, 393, 416, 453, 542.  
 Clyisma, 15, 109, 120.  
 Collutio, 163, 243, 253, 353.  
 Electuarium, 51, 498, 499, 505.  
 Emplastrum, 421, 635, 646.  
 Epithema, 114, 118, 453, 528, 534, 542.  
 Fodus, 83, 536.  
 Guttulæ, 70.  
 Haustus, 8.  
 Infusio, 144.  
 Lavamentum, 79, 83, 163, 567.  
 Linimentum, 384, 401, 424, 463, 636.  
 Mixtura, 174, 215, 331.  
 Pilulæ, 526.  
 Potio, 31, 75, 145, 298, 338, 329, 474, 483, 484, 500, 504, 529, 663, 679.  
 Pulveres interni, 35, 46, 165, 292, 366.  
 Pulveres externi, 468.  
 Vapor, 118.

## A C I D I T A S.

S. 96.

Apozema, 364.  
 Bolus, 273, 443.  
 Caraplasma, 576.  
 Electuarium, 1, 33, 45, 126, 135, 153, 263, 479, 494, 507, 520, 522, 555.

Emplastrum, 212, 238.  
 Epithema, 76, 260, 315.  
 Fodus, 85, 189, 244, 270, 282, 378.  
 Guttulæ, 48, 175, 186, 191, 196, 219, 314, 430, 431.  
 Haustus, 10, 61, 130, 226.  
 Infusio, 2, 13, 27, 34, 147, 166, 195, 204, 211, 213, 277, 287, 356, 521, 565.  
 Lavamentum, 74, 343, 378, 391.  
 Linctum, 225.  
 Linimentum, 271, 272, 320, 341, 379, 437.  
 Mixtura, 43, 47, 122, 125, 241, 541.  
 Pilulæ, 22, 36, 37, 40, 42, 96, 123, 138, 155, 157, 205, 214, 305, 348, 358, 361, 367, 512, 617.  
 Potio, 80.  
 Pulveres interni, 28, 180, 290, 333, 351, 362, 432, 438, 478, 518, 540, 594, 641.  
 Pulveres externi, 256, 293.  
 Spiritus, 159, 492, 566.  
 Suffitus, 68, 124, 288.  
 Tabellæ, 295.

A C R I A M E D I -  
C A M E N T A.

Cataplasma, 81, 240, 387.  
 Clyisma, 14, 15, 17, 63, 129, 299, 615.  
 Collutio, 59, 245.  
 Collyrium, 450, 456, 530.  
 Electuarium, 171.



Emplastrum, 251, 404, 533,  
Epithema, 54, 73, 345, 409,  
528, 534, 584, 596, 616.  
Fotus, 19, 82, 85, 200,  
244, 270, 282, 378, 386,  
417, 497.  
Guttulæ, 175, 196.

Infusio, 2, 13, 144, 160,  
161, 166, 195, 204, 216,  
287.

Lavamentum, 24, 74, 107,  
129, 197, 207, 209, 245,  
255, 313, 343, 378, 415,  
417, 426, 456, 567, 592.

Linctum, 225.

Linimentum, 173, 184, 206,  
208, 218, 265, 271, 272,  
302, 320, 336, 372, 398,  
401, 412, 413, 418,  
444.

Nasale, 297, 527.

Pessarium, 25, 289, 544.

Pilulæ, 42.

Potio, 80.

Pulveres externi, 269, 335,  
425, 451, 454, 468, 516,  
517, 527, 601, 602, 626.

Spiritus, 159,

Succus, 158.

Suppositoria, 300.

Tabellæ, 60.

## ACRIA APPLICATA.

Collutio, 243.

Collyrium, 194, 248, 257,  
446, 448.

Emplastrum, 635, 646.

Epithema, 182, 396.

Fotus, 182, 397, 402.

Lavamentum, 248, 259,  
369, 397, 402.

Linctum, 232.

Linimentum, 49, 102, 384,  
403, 405, 410, 428, 462,  
509, 589, 593, 636.

Pulveres externi, 624.

## ACRIA INGESTA.

Bolus, 50.

Haustus, 61, 130, 274.

## ACRIMONIA.

S. 94.

Apozema, 4, 53, 91, 92, 93,  
95, 104, 108, 136, 224,  
291, 355, 359, 364, 503,  
548.

Bolus, 50, 318, 334, 443,  
546.

Cataplasma, 141, 449, 576.

Clyisma, 14, 15, 63, 109,  
117, 332, 612, 628.

Collutio, 199, 481.

Collyrium, 194, 446, 448,

Electuarium, 1, 33, 45, 210,  
479, 491, 494, 507, 520,  
533, 555.

Emplastrum, 89, 238, 404.

Emulsio, 105, 112, 296.

Epithema, 73, 76, 116, 260,  
315, 396, 409, 449, 528,  
533, 534, 648, 661.

Fotus, 77, 85, 88, 142, 189,  
282, 378, 397, 406.

Guttulæ, 48, 196, 314,  
325.



Haustus, 6, 8, 10, 61, 62,  
 101, 130, 202, 203, 217,  
 220, 221, 226, 234, 235,  
 274, 310, 339, 370, 388,  
 476, 487, 579, 614.  
 Infusio, 2, 9, 27, 29, 34,  
 195, 204, 216, 275, 521,  
 565, 580, 598, 619.  
 Lavamentum, 74, 248, 363,  
 369, 378, 397, 550, 562,  
 577, 578.  
 Linctum, 132.  
 Linimentum, 90, 102, 184;  
 379, 403, 405, 428, 463,  
 509, 560, 571, 589.  
 Mixtura, 43, 47, 52, 58,  
 122, 125, 156, 181, 192,  
 278, 281, 331.  
 Pilulae, 36, 37, 40, 42, 66,  
 96, 123, 138, 305, 350,  
 357, 358, 361, 367, 376,  
 506, 512, 513, 514, 608.  
 Potio, 6, 31, 32, 65, 80,  
 94, 98, 145, 203, 235,  
 338, 484, 500, 529, 537.  
 Pulveres interni, 28, 35, 46,  
 67, 97, 165, 290, 389,  
 440, 540, 641.  
 Pulveres externi, 258, 293,  
 590, 603, 624.  
 Spiritus, 492, 564, 566.  
 Suffitus, 68, 124.  
 Suppositoria, 558.  
 Tabellae, 133, 284, 535.  
 Turundae, 558, 639.

### ACTIO MORBOSA.

S. 134.

*Actionis majoris, minoris, tur-  
 bate, & extinctae, auxilia  
 propriis locis querenda.*

### ACUSTICA.

Cataplasma, 311, 576.  
 Epithema, 260, 315, 584.  
 Fodus, 19, 85, 244, 246.  
 Lavamentum, 550, 577.  
 Linimentum, 320.  
 Suffitus, 68, 124.

### ACUTA FEBRIS.

S. 204.

Apozema, 231, 503.  
 Bolus, 502, 546.  
 Electuarium, 505.  
 Emulsio, 105, 112.  
 Haustus, 501.  
 Mixtura, 174.  
 Potio, 75, 111, 145, 198,  
 338, 429, 474, 475, 477,  
 483, 484, 500, 504, 529,  
 537, 663.

### ACUTUS MORBUS.

Apozema, 53, 91, 92, 106,  
 108, 164, 231, 503, 519.  
 Bolus, 502, 546.  
 Clyisma, 109, 117, 120,  
 190, 628.  
 Collutio, 243, 253.  
 Electuarium, 113, 498, 499,  
 538.  
 Emplastrum, 404.  
 Emulsio, 105, 112.  
 Epithema, 110, 114, 115,  
 116, 118, 317, 396, 528,  
 534, 539, 543, 547.  
 Fodus, 83, 88.  
 Haustus, 6, 221, 310, 370,  
 501, 579. Linctum,



Linctum, 232.

Mixtura, 43, 47, 170, 174,  
187, 215, 242, 621.

Potio, 6, 31, 75, 80, 94,  
100, 111, 145, 178, 298,  
338, 346, 429, 474, 475,  
477, 483, 500, 504, 529,  
537, 663.

Pulvis internus, 46, 165,  
366.

Suffitus, 118, 631.

### ADDUCENTIA.

Emplastrum, 236, 323, 324,  
421, 439.

### ADDUCTIO.

S. 29.

Cataplasma, 72, 84, 86, 141,  
385, 392, 393, 408, 416,  
420, 466, 545, 551, 576,  
588.

Emplastrum, 89.

Epithema, 115, 116.

Fotus, 88, 140, 340, 406,  
455.

Linimentum, 102, 264, 403,  
405, 410, 549, 593.

Suffitus, 631.

### ADIAPNEUSTIA.

S. 187.

*Medicamenta in Diaphoreticis  
inveniri possunt.*

### ADIPSIA.

S. 300. VII.

*Naturalis adipfia non eget  
auxiliis, sed ex morbosa  
causa si fiat, dirigenda cu-  
ratio ad causas.*

### ADSTRINGENTIA.

Apozema, 56, 231, 482, 607.

Bolus, 502.

Cataplasma 247, 453, 542,  
547.

Clyfma, 127, 168, 599.

Collutio, 163, 243, 253,  
423, 677.

Collyrium, 194, 257, 446,  
448, 450, 451, 456, 458,  
530, 587.

Electuarium, 39, 229, 230,  
280, 294, 494, 532, 604,  
606.

Emplastrum, 236, 238, 323,  
324, 421, 439, 556, 568,  
635, 646.

Emulfio, 610.

Epithema, 172, 396, 453,  
542, 543, 547.

Fotus, 38, 143, 354, 396,  
453, 542, 543, 547.

Guttulæ, 70.

Hauftus, 597.

Infusio, 380.

Lavamentum, 107, 163, 209,  
248, 259, 313, 321, 354,  
402, 426, 456, 464, 472,  
562, 574.

Linctum, 137, 232, 647,  
659.



Linimentum, 49, 90, 184,  
336, 368, 384, 395, 400,  
422, 428, 444, 445, 459,  
467, 469, 509, 553, 557,  
571, 575, 589, 591, 600,  
636, 668.

Mixtura, 121, 131, 170,  
187, 233, 281, 329.

Pessarium, 563.

Pilulæ, 605.

Potio, 474, 483.

Pulveres interni, 57, 67, 254,  
639.

Pulveres externi, 256, 258,  
293, 322, 344, 365, 451,  
454, 590, 603, 624.

Suppositoria, 558.

Tabellæ, 132, 284, 295.

Turundæ, 103.

## ADSTRINGENTIUM ABUSUS.

Apozema, 108.

Cataplasma, 72, 385, 392.

Clyisma, 109, 332, 612.

Emplastrum, 89.

Fotus, 88, 406.

Hauftus, 6.

Linimentum, 264, 549.

Potio, 6, 98.

## ÆGILOPS.

Collyrium, 194, 446, 447,  
448, 450, 458, 530.

Lavamentum, 209, 313, 426,  
458.

Linimentum, 394.

Pulveres externi, 256, 425.  
Turundæ, 554, 558, 639.

## ÆGRITUDO.

S. 164.

*Tam parum distat ab Debili-  
tate, ut iisdem auxiliis sit  
curanda.*

## ÆQUALIS HUMOR.

S. 110.

*Specialia non exigit Medica-  
menta.*

## ÆQUILIBRII MORBI.

S. 53.

*Tanta est in hoc varietas, ut  
auxilia generalia tradi ne-  
queant.*

## A E R.

S. 270.

*Nimis multæ Aëris varietates  
generalia auxilia non ad-  
mittunt.*

## ÆTATIS MORBI.

S. 242.

*Morbi ætatis ab aliis in cura-  
tione non differunt, nisi quod  
dosis medicamentorum pro-  
portionata debeat esse ætati.*



AGRYPNIA.

S. 150.

Apozema, 91, 108, 231.  
 Bolus, 273, 502, 546.  
 Cataplasma, 547.  
 Clyfma, 109, 117, 190, 332.  
 Electuarium, 210, 229, 294.  
 Emulfio, 105, 112.  
 Epithema, 110, 116, 317,  
 528, 534, 543, 547.  
 Fofus, 88.  
 Haufus, 101, 217, 220, 310,  
 579, 597.  
 Infufio, 148, 619.  
 Linimentum, 90.  
 Mixtura, 122, 131, 174, 185,  
 187, 192, 222, 233, 278,  
 434.  
 Pilulæ, 66, 376, 506, 510,  
 638.  
 Potio, 338, 346, 429, 474.  
 Pulveres interni, 46, 67, 165,  
 366, 440.

ALBOR.

S. 103.

*Hujus coloris auxilia in hu-  
 moribus fpecialibus ita colo-  
 ratis quærenda.*

ALBUGO.

Collyrium, 446, 456, 458,  
 587.  
 Fofus, 587.  
 Lavamentum, 456, 458.  
 Pulveres externi, 258, 451.

ALCALESCENTIA.

Apozema, 21, 364.  
 Bolus, 443.  
 Electuarium, 1, 263, 494, 520.  
 Epithema, 260, 315.  
 Fofus, 85, 189, 244, 270,  
 282, 378.  
 Guttulæ, 175, 186, 191,  
 219, 314, 430, 431.  
 Infufio, 2, 12, 13, 34, 166,  
 195, 204, 213, 277, 356,  
 521.  
 Lavamentum, 245, 378.  
 Mixtura, 43.

ALCALIA.

Bolus, 443.  
 Collutio, 59.  
 Fofus, 85, 189, 270, 282,  
 378.  
 Guttulæ, 175, 191, 196,  
 314, 325, 430.  
 Haufus, 202, 487.  
 Infufio, 34, 204, 277.  
 Lavamentum, 378, 592.  
 Linctum, 225, 622.  
 Linimentum, 320, 379, 680.  
 Mixtura, 162, 621, 623.  
 Pilulæ, 37, 214.  
 Potio, 249.  
 Pulveres interni, 362, 438,  
 518, 540, 594.  
 Spiritus, 564.  
 Suffitus, 64, 660.



## ALCALI MORBUS.

S. 98.

Apozema, 106, 108, 231,  
 503, 519, 674.  
 Bolus, 502, 546.  
 Cataplasma, 119, 392, 393,  
 449, 453, 542, 547.  
 Clysma, 109, 117, 599.  
 Collutio, 163, 243, 253, 353,  
 423, 481.  
 Collyrium, 194, 157, 448,  
 456.  
 Electuarium, 113, 408, 499,  
 505, 538.  
 Emplastrum, 568, 635, 646.  
 Emulsio, 105, 112.  
 Epithema, 110, 114, 115,  
 116, 118, 317, 396, 449,  
 453, 539, 542, 543, 547.  
 Fetus, 83, 88, 182, 262,  
 397, 402.  
 Haustus, 6, 203, 501.  
 Lavamentum, 79, 83, 107,  
 163, 248, 259, 397, 402,  
 456, 472.  
 Linimentum, 90, 173, 384,  
 395, 405, 424, 428, 444,  
 457, 459, 467, 557, 589,  
 636.  
 Mixture, 41, 131, 174, 215,  
 242.  
 Potio, 6, 32, 75, 100, 111,  
 145, 198, 203, 298, 338,  
 429, 474, 475, 477, 483,  
 484, 500, 504, 529, 537,  
 663, 679.  
 Pulveres interni, 46, 165,  
 366, 371.  
 Pulveres externi, 258, 365.

Tabellæ, 133, 627.

## ALEXIPHARMACA.

Collutio, 353.  
 Electuarium, 524.  
 Epithema, 76.  
 Infusio, 144.  
 Potio, 75, 80, 94, 346, 529.

## ALGIDA FEBRIS.

S. 214.

Epithema, 76.  
 Infusio, 565.  
 Potio, 31, 75, 80, 198, 346,  
 429, 529.  
 Spiritus, 564, 566.

## ALIENA TOLLENTIA.

Collyrium, 194, 448.  
 Haustus, 10, 130, 274, 476.  
 Lavamentum, 550, 577.

## ALVI EXCREMENTA.

S. 376.

*Tam varia sunt excrementa in  
 morbis, ut eorum generalis  
 curatio exhiberi nequeat.*

ALVI EGESTIONEM  
PRÆPARANTIA.

Apozema, 108, 164.  
 Clysma, 109, 190, 332.  
 Haustus, 203.  
 Potio, 32, 203, 338.



ALVUS ADSTRICTA.

S. 378.

Apozema, 108, 164, 682.  
 Clyfma, 3, 16, 109, 129,  
 190, 332, 612, 613, 628.  
 Electuarium, 18, 45, 153,  
 171, 210, 498, 499, 522,  
 606.  
 Guttulæ, 48, 175, 186, 219,  
 314, 431.  
 Haustus, 6, 154, 203, 220,  
 221, 310, 370, 614.  
 Infusio, 27, 69, 147, 148,  
 213, 227, 414, 598, 619,  
 670.  
 Linimentum, 302.  
 Mixtura, 125, 673.  
 Pilulæ, 40, 123, 305, 309,  
 361, 485, 506, 512, 638.  
 Potio, 6, 32, 203, 338.  
 Pulveres interni, 46, 165,  
 333, 366, 432, 643.  
 Suppositoria, 300, 683.  
 Tabellæ, 611.

ALVUS LAXIOR.

Apozema, 231, 607.  
 Bolus, 273.  
 Cataplasma, 247.  
 Clyfma, 168, 599.  
 Electuarium, 30, 39, 229,  
 230, 280, 294, 479, 507,  
 555, 604, 606.  
 Emplastrum, 128, 212.  
 Epithema, 76, 315.  
 Fetus, 223, 279.  
 Haustus, 597.  
 Infusio, 531.

Mixtura, 170, 222, 330, 658.  
 Pilulæ, 66, 605, 608.  
 Potio, 31, 65.  
 Pulveres interni, 67, 254,  
 609, 618.  
 Tabellæ, 295.

A M A R A.

Apozema, 283, 489, 490.  
 Cataplasma, 44.  
 Clyfma, 17, 620.  
 Collyrium, 447.  
 Electuarium, 1, 276, 522.  
 Guttulæ, 175, 186, 219, 431.  
 Infusio, 13, 27, 34, 227,  
 231, 488, 580.  
 Lavamentum, 577.  
 Linimentum, 265, 302, 398.  
 Mixtura, 52, 125.  
 Pilulæ, 205, 305.  
 Pulveres interni, 572, 643,  
 666.  
 Suppositoria, 300.

A M A U R O S I S.

S. 292.

Epithema, 260, 315, 648.  
 Errhium, 297.  
 Pulveres externi, 11, 269,  
 335, 517, 527.  
 Suffitus, 68, 124.

A M P L I T U D O.

S. 45:

Cataplasma, 24, 525, 547.  
 Emplastrum, 236, 323, 324,  
 439.



Epithema, 172, 260, 396,  
547.

Fotus, 19, 38, 182, 223,  
244, 262, 279, 402.

Lavamentum, 107, 402, 464,  
472, 562, 574, 585.

Linimentum, 395, 428, 444,  
445, 457, 467, 509, 600.

Pulveres externi, 256, 322,  
590, 624, 626.

Turendæ, 103, 554.

### A M P U T A T I O.

Emplastrum, 236, 323, 324.

Guttulæ, 196.

Hauftus, 579.

Lavamentum, 321, 574.

Mixtura, 374, 434.

Potio, 31, 75, 198, 529.

Pulveres externi, 322, 344.

Spiritus, 564.

Turundæ, 103.

### A N C H I L O P S.

Cataplasma, 392, 449, 588.

Emplastrum, 87, 328, 465,  
568.

Epithema, 449.

Fotus, 455.

Linimentum, 49, 102, 403,  
405, 560.

### ANCYLOBLEPHARON.

Collyrium, 194, 448.

Linimentum, 49, 436, 462,  
560, 589.

### ANCYLOSIS.

Cataplasma, 72, 86, 141,  
311, 387, 392, 393, 427,

466, 495, 545, 551.

Emplastrum, 87, 328, 342,  
465.

Epithema, 427.

Fotus, 140, 189, 386, 406.

Linimentum, 102, 150, 264,  
405, 410, 435, 462, 480,  
486, 549, 570.

### A N E U R Y S M A.

S. 56.

Cataplasma, 453, 547.

Emplastrum, 236, 323, 324,  
439.

Epithema, 172, 453, 547.

Fotus, 38, 262, 279.

Lavamentum, 107, 321, 574.

Pulveres externi, 322, 344.

Turundæ, 103.

### A N G I N A.

S. 315.

Apozema, 108.

Cataplasma, 20, 72, 78, 119,  
141, 240, 247, 285, 301,  
311, 387, 392, 393, 427,  
449, 495, 525, 545, 551,  
588, 651.

Clyfma, 109, 117, 120, 190,  
332.

Collutio, 59, 199, 243, 423,  
481.

Emplastrum, 87, 404.



Epithema, 114, 116, 118, 247, 315, 396, 427, 449, 528, 534.  
 Fodus, 82, 83, 88, 140, 189, 244, 246, 282, 378, 386, 406, 497, 536.  
 Guttulæ, 196.  
 Haustus, 6, 8, 62, 203, 306, 339, 388.  
 Lavamentum, 83, 378.  
 Linctum, 306, 647.  
 Linimentum, 189.  
 Mixture, 174, 242.  
 Potio, 6, 31, 75, 111, 145, 203, 338, 474, 475, 477, 483, 500.  
 Pulveres externi, 624.  
 Spiritus, 228.  
 Suffitus, 118, 631.  
 Tabellæ, 60.

### ANGUSTIA.

S. 46.

Cataplasma, 119, 141, 449.  
 Electuarium, 583.  
 Epithema, 116, 449.  
 Fodus, 140, 340, 406, 455.  
 Haustus, 217, 579.  
 Lavamentum, 578.  
 Linimentum, 102, 403, 405, 509, 549.  
 Mixture, 43, 47, 183, 185, 192, 278, 434.  
 Pilulæ, 66, 350, 376, 510.  
 Turundæ, 640.

### ANIMALCULA CUTANEA.

S. 239.

Lavamentum, 592.

Linimentum, 167, 184, 272.

### ANIMI ACTIONIS MORBI.

S. 243.

*Horum curatio quia magis ratione quàm medicamentis absoluitur, nulla auxilia adduntur.*

### ANIMI PATHEMATA.

S. 244.

Bolus, 273.  
 Electuarium, 30, 229, 507, 520.  
 Epithema, 116, 543.  
 Guttulæ, 47, 196.  
 Haustus, 579.  
 Infusio, 29, 201, 204, 521, 531, 565.  
 Mixture, 43, 122, 174, 185, 192, 215, 222, 278, 434, 511.  
 Pilulæ, 66, 376.  
 Potio, 346, 663.  
 Pulveres interni, 28, 67, 478.  
 Spiritus, 564.  
 Suffitus, 64.

### ANODYNA.

Apozema, 91, 104, 136, 291, 482, 548, 607.  
 Bolus, 273, 318, 334.  
 Cataplasma, 141, 312, 385, 387, 392, 408, 416, 449, 466, 576, 588.



Clyfma, 3, 168, 332, 599,  
612, 628.

Collyrium, 194, 448.

Electuarium, 1, 51, 113,  
126, 229, 479, 494, 507,  
522, 532, 583, 606.

Emplastrum, 89, 212, 238,  
342, 568, 665.

Emulfio, 105, 296.

Epithema, 116, 315, 317,  
326, 449, 543, 656.

Fotus, 88, 140, 142, 143,  
189, 193, 270, 282, 340,  
354, 378, 386, 397, 406,  
411, 455, 633.

Guttulæ, 48, 177, 314,  
325.

Hauftus, 5, 101, 217, 234,  
306, 493, 579, 597.

Infufio, 267, 670.

Lavamentum, 193, 354, 378,  
397, 578, 629, 633.

Linctum, 132, 232, 306.

Linimentum, 49, 90, 102,  
264, 271, 320, 341, 403,  
405, 435, 436, 462, 463,  
467, 509, 557, 560, 571,  
589.

Mixtura, 43, 47, 52, 58,  
121, 122, 125, 131, 170,  
174, 178, 181, 183, 185,  
187, 188, 192, 215, 222,  
233, 241, 242, 278, 281,  
329, 330, 331, 434, 623.

Pilulæ, 40, 66, 123, 305,  
348, 350, 361, 376, 510,  
608.

Potio, 249, 663, 679.

Pulveres interni, 46, 67, 440.

Tabellæ, 133.

Turundæ, 554, 639.

## A N O D Y N I A.

S. 141.

Cataplasma, 78,

Electuarium, 479, 520, 524, 538

Epithema, 76, 260, 315.

Fotus, 282, 378.

Guttulæ, 175, 196.

Infufio, 565.

Lavamentum, 378.

Linimentum, 271, 320, 680.

Potio, 31, 75, 80, 198, 346,  
529.

Spiritus, 564, 566.

Suffitus, 64, 68, 660, 662.

## A N O R E X I A.

S. 356.

Bolus, 50.

Clyfma, 109.

Electuarium, 1, 18, 30, 126,  
128, 479, 494, 507, 520,  
522, 555, 582, 606.

Emplastrum, 212.

Epithema, 76, 260, 648.

Guttulæ, 48, 175, 186, 212, 431,

Hauftus, 6, 10, 130, 220,  
274, 476, 493.

Infufio, 27, 69, 195, 201,  
204, 211, 213, 356, 521,  
565, 580, 581, 619.

Mixtura, 52, 125, 170, 181,  
278, 330, 331.

Pilulæ, 176, 205, 314, 506,  
512, 561.

Potio, 6, 75, 475, 477, 663.

Pulveres interni, 28, 46, 254,  
290, 373, 618, 643.

Spiritus, 566.

Tabellæ, 295.



ANTACIDA.

Apozema, 364.  
 Bolus, 443.  
 Collutio, 243.  
 Electuarium, 126.  
 Emplastrum, 238.  
 Fetus, 85, 189, 270, 282, 378.  
 Guttulæ, 175, 186, 191,  
 196, 219, 314, 325, 430,  
 431.  
 Infusio, 12, 204, 277.  
 Lavamentum, 74, 189, 343,  
 378, 391, 478.  
 Linctum, 225.  
 Linimentum, 271, 272, 320,  
 379, 437.  
 Mixture, 125, 541.  
 Pilulæ, 37, 42, 214, 305.  
 Pulveres interni, 180, 351,  
 362, 432, 438, 518, 540,  
 594, 641.  
 Pulveres externi, 293.  
 Suffitus, 64.

ANTARTHRITICA.

Electuarium, 1.  
 Emplastrum, 251, 342, 465.  
 Fetus, 85, 142, 189, 193,  
 200, 270, 282, 352, 354,  
 378.  
 Infusio, 360.  
 Lavamentum, 189, 193, 354,  
 378.  
 Linimentum, 320.  
 Pilulæ, 40, 96, 157, 176,  
 214, 308, 361, 367, 376,  
 561, 638.  
 Pulveres interni, 618, 641.

ANTEMETICA.

Apozema, 503, 674.  
 Electuarium, 30, 479, 498,  
 499, 507.  
 Emplastrum, 128, 212.  
 Epithema, 76, 260, 648.  
 Haustus, 493.  
 Mixture, 43, 170, 174, 185,  
 192, 215, 222, 330, 331,  
 673, 678.  
 Potio, 75, 429, 475, 477,  
 483, 484, 663, 679.  
 Pulveres interni, 366, 373.  
 Tabellæ, 295, 627.

ANTHELMINTICA.

Cataplasma, 44.  
 Electuarium, 522.  
 Guttulæ, 186, 219, 431.  
 Haustus, 471.  
 Infusio, 227.  
 Lavamentum, 567.  
 Linimentum, 150, 265, 272,  
 302, 372, 398, 418.  
 Mixture, 125.  
 Pilulæ, 138, 305, 358, 514.  
 Pulveres interni, 35, 180,  
 470, 625, 643.  
 Turundæ, 554, 639.

ANTICACHECTICA.

Apozema, 53, 95, 99, 106,  
 108, 164, 364, 433, 490.  
 Cataplasma, 247.  
 Electuarium, 1, 18, 30, 33,  
 126, 171, 210, 239, 276, 479,  
 491, 494, 507, 520, 522,  
 524, 555, 582, 583, 604.



Emplastrum, 128, 212.  
 Epithema, 76, 260, 315.  
 Frictio, 68, 124.  
 Guttulæ, 48, 175, 186, 219,  
 431.  
 Infusio, 2, 13, 17, 34, 148, 166,  
 195, 201, 204, 211, 213,  
 216, 267, 275, 277, 316,  
 414, 521, 531, 565, 566,  
 580, 581, 619.  
 Lavamentum, 74.  
 Linimentum, 265.  
 Mixtura, 125.  
 Pilulæ, 37, 42, 138, 176,  
 205, 305, 309, 361, 376,  
 506, 561, 605.  
 Potio, 32, 65, 80, 338.  
 Pulveres interni, 26, 28, 46,  
 165, 290, 362, 366, 432,  
 518, 540, 618.  
 Spiritus, 159, 195, 492, 564,  
 566.  
 Tabellæ, 295.

### ANTIDINICA.

Electuarium, 18, 30, 479,  
 520, 524, 555.  
 Epithema, 76, 260, 315, 648.  
 Fetus, 378.  
 Guttulæ, 196, 430, 531.  
 Infusio, 316, 581.  
 Lavamentum, 378.  
 Pilulæ, 214.  
 Spiritus, 564.  
 Suffitus, 64, 660, 662.

### ANTIDOTA.

*Quia omnia adhibenda sunt in*

*causis morboſis ſpecialibus  
 nulla generalia tradi poſſunt.*

### ANTIHYSTERICA.

Apozema, 482.  
 Electuarium, 1, 126, 479,  
 520, 522, 555, 583.  
 Emplastrum, 128, 212.  
 Epithema, 260, 315.  
 Fetus, 378.  
 Guttulæ, 196, 314.  
 Haustus, 579.  
 Infusio, 204, 211, 213, 316,  
 521, 531, 565.  
 Linimentum, 271.  
 Mixtura, 43, 47, 122, 125,  
 181, 183, 185, 192, 222,  
 278, 434, 511.  
 Pilulæ, 37, 40, 42, 66, 123,  
 176, 205, 214, 308, 327,  
 348, 350, 376, 510.  
 Pulveres interni, 67, 478,  
 641.  
 Spiritus, 564.  
 Suffitus, 288.

### ANTILOIMICA.

*Hæc inter Peſtis auxilia in-  
 veniuntur.*

### ANTIMONIALIA.

Bolus, 273, 318, 443.  
 Collyrium, 447, 458.  
 Haustus, 7, 10, 146, 307.  
 Linimentum, 400, 467.  
 Mixtura, 241, 541.



Pilulæ, 157.  
 Pulvis internus, 67, 180,  
 362, 540.  
 Pulvis externus, 596.

## ANTINEPHRITICA.

Apozema, 91, 92, 93, 104,  
 136, 224, 359, 548.  
 Electuarium, 45.  
 Emulsio, 296.  
 Guttulæ, 169.  
 Haustus, 5, 6, 217, 226.  
 Mixtura, 623.  
 Pilulæ, 573.  
 Potio, 6.  
 Pulvis internus, 97.

## ANTIPARALYTICA.

Clyfma, 615.  
 Collutio, 59.  
 Electuarium, 30.  
 Emplastrum, 128, 251, 533.  
 Epithema, 260, 315, 616, 648.  
 Fodus, 82, 85, 200, 378, 616.  
 Guttulæ, 48, 196, 430.  
 Infusio, 29.  
 Lavamentum, 378.  
 Linimentum, 268, 271, 320,  
 680.  
 Mixtura, 125.  
 Pilulæ, 40, 42, 214.  
 Pulveres externi, 269, 335,  
 517.  
 Suffitus, 68.  
 Tabellæ, 60.

## ANTIPHLOGISTICA.

Apozema, 106, 108, 164,  
 231, 503, 519.  
 Bolus, 502, 546.  
 Cataplasma, 119, 141, 392,  
 393, 449, 453, 542, 545,  
 547, 651.  
 Clyfma, 109, 117, 120, 190.  
 Collutio, 199, 243, 253, 481.  
 Collyrium, 194, 257, 448.  
 Electuarium, 113, 498, 499,  
 505, 538.  
 Emplastrum, 646.  
 Emulsio, 105, 112.  
 Epithema, 110, 114, 115,  
 116, 118, 317, 396, 453,  
 539, 542, 543, 547.  
 Fodus, 83, 88, 182, 397.  
 Haustus, 6, 203, 501.  
 Lavamentum, 90, 248, 259,  
 397, 402.  
 Linctum, 232.  
 Linimentum, 384, 395, 403,  
 424, 428, 457, 459, 467,  
 589.  
 Mixtura, 41, 170, 174, 215,  
 233, 242.  
 Potio, 32, 75, 94, 100, 111,  
 145, 198, 203, 298, 338,  
 429, 474, 475, 477, 483,  
 484, 500, 504, 529, 537,  
 663.  
 Pulveres interni, 46, 165,  
 366, 371, 438.  
 Pulveres externi, 258, 365,  
 624.  
 Suffitus, 118, 631.  
 Vapor, 631.



## ANTIPODAGRICA.

Succus expressus, 158.

*Auxilia in podagra inveniuntur.*

## ANTIPYOTICA.

Apozema, 4, 53, 91, 92, 93, 95, 104, 106, 134, 136, 139, 231, 291, 355, 364, 433, 441.

Clyisma, 127, 129, 168.

Collutio, 253.

Electuarium, 45, 135, 263, 583.

Haustus, 154.

Lavamentum, 129.

Linctum, 225, 622.

Mixtura, 156, 162, 623.

Pilulæ, 40, 66, 96, 155, 157, 361, 485, 510, 617.

Potio, 31, 75, 94, 98, 100, 529.

Pulveres interni, 67, 97.

Tabellæ, 284, 630.

Turundæ, 554.

## ANTISCORBUTICA.

Apozema, 164, 266.

Electuarium, 1, 491.

Guttulæ, 48, 175, 177, 186, 191, 219, 314, 325, 430, 431.

Infusio, 2, 13, 160, 161, 166, 195, 204, 211, 213, 216, 275, 356, 414, 580.

Lavamentum, 255.

Mixtura, 125, 162, 375.

Potio, 32.

Spiritus, 159, 392, 566.

## ANTISEPTICA.

Apozema, 53, 95, 106, 108, 139, 164, 231, 503, 674.

Bulus, 502.

Cataplasma, 78, 81, 416, 547, 559, 651.

Clyisma, 109, 120.

Collutio, 163, 243, 245, 253, 353, 423.

Collyrium, 456, 587.

Electuarium, 113, 498, 499, 505, 524, 538, 606.

Emplastrum, 568, 635, 646.

Emulsio, 105, 112.

Epithema, 76, 114, 115, 118, 396, 539, 547.

Fotus, 77, 82, 83, 88, 262, 397, 402, 407, 496, 587, 633, 653.

Haustus, 6, 493, 501.

Lavamentum, 74, 79, 83, 163, 197, 245, 248, 255, 259, 382, 397, 399, 402, 407, 456, 472, 567, 592, 633, 653, 675.

Linctum, 622, 647.

Linimentum, 173, 341, 384, 395, 437, 444, 459, 460, 463, 467, 469, 557, 636, 650.

Mixtura, 41, 131, 174, 242, 623, 673.

Pilulæ, 40, 96, 617.

Potio, 6, 31, 32, 75, 80, 100, 111, 145, 198, 298, 338, 346, 429, 474, 475, 477, 483, 484, 500, 504, 529, 537, 679.



Pulveres interni, 46, 366, 438, 618, 641, 655.  
 Pulveres externi, 256, 365, 390, 468, 516, 602, 624, 626, 681.  
 Suffitus, 68, 349.  
 Tabellæ, 535.  
 Turundæ, 639.  
 Vapor, 118.

### ANTISPASMODICA.

Apozema, 482.  
 Electuarium, 1, 212, 479, 507, 520, 522, 555, 583.  
 Emplastrum, 128.  
 Epithema, 260, 315.  
 Fodus, 378.  
 Frictio, 68.  
 Guttulæ, 175, 196, 217, 314.  
 Haustus, 101, 579.  
 Infusio, 204, 521, 565.  
 Lavamentum, 378.  
 Linctum, 622, 649.  
 Linimentum, 371, 435.  
 Mixture, 43, 47, 122, 181, 185, 192, 222, 278, 375, 434, 511, 623.  
 Pilulæ, 40, 42, 66, 155, 176, 214, 308, 327, 348, 350, 361, 376, 485, 510, 617, 669.  
 Pulveres interni, 67, 478, 518, 641.  
 Spiritus, 564.  
 Suffitus, 288, 660, 662.  
 Vapor, 68.

### ANTIVENEREA.

Electuarium, 153, 383.

Lavamentum, 207, 426, 567.  
 Linimentum, 150, 167, 184, 206, 208.  
 Pilulæ, 138, 304, 358, 514.  
 Pulveres interni, 35, 562, 470, 625.  
 Suffitus, 303.

### ANI MORBI.

S. 352.

Cataplasma, 141, 385, 416, 453, 547.  
 Clyfma, 3, 127, 168, 332, 599, 612.  
 Epithema, 116, 453, 543, 547.  
 Fodus, 88, 140, 262, 279, 354.  
 Haustus, 203, 310, 614.  
 Lavamentum, 74, 259, 321, 354, 363, 426, 574, 671.  
 Linimentum, 49, 90, 102, 107, 184, 208, 272, 372, 394, 422, 424, 436, 437, 444, 457, 459, 461, 462, 467, 509, 553, 560.  
 Potio, 203.  
 Pulveres externi, 256, 322, 344, 454, 601, 602.  
 Suppositoria, 558.  
 Turundæ, 554, 558, 639.

### ANXIETAS.

Apozema, 53, 91, 92, 93, 108, 441, 503.  
 Bolus, 50, 546.  
 Cataplasma, 141.  
 Clyfma, 109, 192.



Electuarium, 135, 479, 520, 583.  
 Emplastrum, 212, 404.  
 Emulsio, 105, 112.  
 Epithema, 76, 116, 260, 315, 317, 528, 534.  
 Frictio, 68.  
 Guttulae, 186, 219, 431.  
 Haustus, 10, 101, 130, 154, 274, 310, 370, 476, 493, 501, 579.  
 Infusio, 287.  
 Linctum, 622.  
 Linimentum, 265, 302.  
 Mixtura, 43, 47, 122, 174, 183, 185, 192, 215, 278, 330, 331, 337, 434, 511, 621, 623.  
 Pilulae, 40, 66, 96, 155, 157, 214, 308, 327, 348, 361, 376, 510, 617.  
 Potio, 31, 75, 80, 98, 111, 145, 198, 338, 346, 429, 475, 477, 483, 484, 537, 663.  
 Pulveres interni, 97, 252, 286, 523, 572.  
 Vapor, 68.

## A P E P S I A.

S. 361.

*Isdem curatur medicamentis,  
 quae in Dyspepsia exhibentur.*

Apozema, 21, 91, 92, 93, 95, 99, 104, 106, 108, 164, 266, 364, 433, 441, 489, 490, 548.

Bolus, 23.  
 Cataplasma, 20, 71, 72, 78, 81, 240, 285, 311, 427, 466, 508, 559.  
 Electuarium, 1, 30, 33, 45, 135, 153, 171, 210, 263, 276, 491, 498, 499, 522, 555.  
 Emplastrum, 87, 328, 342, 465, 671.  
 Emulsio, 296.  
 Epithema, 173, 352, 427.  
 Fodus, 19, 77, 82, 85, 200, 246, 270, 282, 352, 378, 381, 386, 407, 417, 496, 497, 536, 586.  
 Guttulae, 48, 169, 175, 186, 191, 219, 431.  
 Haustus, 226, 235, 307, 487.  
 Infusio, 2, 12, 13, 27, 29, 34, 148, 213, 227, 267, 277, 287, 360, 414, 488, 580, 581.  
 Lavamentum, 378, 407, 417.  
 Linctum, 225, 622.  
 Linimentum, 150, 218, 265, 268, 302, 341, 379, 394, 419, 435, 437, 480, 486, 680.  
 Mixtura, 41, 52, 125, 156, 162, 181, 183, 374, 511, 623, 673.  
 Pilulae, 22, 36, 37, 40, 42, 96, 138, 155, 157, 176, 205, 214, 305, 308, 327, 361, 367, 376, 485, 510, 561, 573, 617, 637, 638.  
 Potio, 32, 80, 94, 98, 100, 145, 164, 235, 298.  
 Pulveres interni, 26, 28, 46, 165, 179, 180, 252, 261.



362, 366, 371, 373, 432,  
438, 523, 572, 594, 595,  
643.

Spiritus, 228.

Suffitus, 288, 660, 662.

## APHONIA.

S. 314.

*Medicamenta petenda ex causis  
aphoniam inducentibus.*

## APHTHÆ.

S. 297.

Apozema, 4, 91, 503, 519,  
548.

Clyfma, 109, 332.

Collutio, 199, 243, 253, 423,  
481.

Emulfio, 105, 112.

Hauftus, 306.

Infufio, 149, 201, 275.

Linctum, 132, 137, 232,  
306, 647.

Potio, 111, 500.

Tabellæ, 133, 284, 627.

## APOPHLEGMATIZONTA.

Collutio, 59.

Errhinum, 297.

Pulveres externi, 269, 335,  
517, 527.

Tabellæ, 60.

## APOPLEXIA.

S. 143.

Bolus, 50, 546.

Cataplasma, 547.

Clyfma, 14, 15, 17, 63,  
117, 190, 299, 615.

Collutio, 59.

Electuarium, 18, 171, 499,  
520.

Emplastrum, 404, 498, 533.

Epithema, 110, 114, 115,  
118, 260, 315, 409, 528,  
534, 539, 547, 616.

Errhinum, 297.

Fotus, 244, 497.

Guttulæ, 186, 196, 430.

Hauftus, 8, 10, 61, 62, 274,  
339, 388, 476, 487.

Infufio, 9, 29, 148, 316,  
360, 521, 580.

Mixtura, 374.

Pilulæ, 22, 40, 214, 305,  
308, 357, 485.

Potio, 145, 298, 338, 483,  
500.

Pulveres interni, 28, 292.

Pulveres externi, 269, 335,  
517, 527.

Spiritus, 564.

Suffitus, 64, 118, 660, 662.

Suppositoria, 300.

Tabellæ, 60.

## AQUÆ ABUSUS.

S. 281. VIII.

Cataplasma, 525.

Electuarium, 1, 18, 30, 126,  
494, 507, 522, 582, 604.

Emplastrum, 128.

Epithema, 260, 315.

Fotus, 244.

Guttulæ, 48.

Hauftus, 130.



Infusio, 2, 13, 27, 29, 34,  
166, 195, 204, 211, 213,  
227, 275, 356, 521, 531,  
565, 580.  
Mixture, 125,  
Pilulæ, 176, 205, 309, 506,  
605.  
Pulveres interni, 28, 333, 618.  
Spiritus, 159, 566.  
Suffitus, 68, 124.

## A Q U O S A.

Apozema, 4, 91, 92, 93,  
95, 139, 359, 433, 503,  
519, 548.  
Clyfma, 612.  
Collutio, 199.  
Collyrium, 448.  
Emulfio, 105, 112.  
Epithema, 110, 114, 539.  
Fotus, 83, 397.  
Lavamentum, 83, 369, 397,  
550, 578.  
Potio, 31, 32, 75, 94, 111,  
145, 198, 338, 346, 429,  
475, 483, 484, 500, 529,  
437.  
Suffitus, 634.

AQUOSUS HUMOR.  
S. 86.

*Hujus auxilia in hydrope in-  
veniuntur.*

ARDENS FEBRIS.  
S. 212.

Apozema, 106, 108, 231,  
503, 519.  
Bolus, 546.

Clyfma, 109, 117, 120, 190.  
Collutio, 199, 243, 481.  
Electuarium, 113, 498, 499,  
505.  
Emulfio, 105, 112.  
Epithema, 110, 114, 115,  
116, 118, 317.  
Haustus, 501.  
Mixture, 170, 174, 215.  
Potio, 75, 100, 111, 145,  
198, 298, 338, 429, 475,  
477, 483, 484, 500, 504,  
537, 663.  
Pulveres interni, 165.  
Suffitus, 118.  
Tabellæ, 627.

A R D O R.  
S. 158.

Apozema, 56, 99, 106, 108,  
164, 231, 250, 503, 519,  
548.  
Bolus, 546.  
Cataplasma, 119, 392, 449,  
453, 542.  
Clyfma, 3, 109, 117, 120,  
190, 332.  
Collutio, 163, 199, 243, 253,  
423, 456, 481.  
Collyrium, 194, 257, 446,  
448, 450.  
Electuarium, 113, 294, 498,  
499, 505, 532, 538.  
Emplastrum, 635, 646.  
Emulfio, 105, 112.  
Epithema, 110, 114, 115,  
116, 118, 182, 317, 390,  
449, 453, 539, 542, 543,  
547.

Fotus,



Fotus, 83, 88, 182, 262,  
397, 402, 407.

Hauftus, 5, 6, 203, 234,  
487, 501, 597.

Lavamentum, 83, 107, 163,  
248, 259, 313, 397, 402,  
407, 456, 464, 472, 567.

Linctum, 137, 232.

Linimentum, 90, 184, 384,  
395, 403, 405, 419, 428,  
444, 445, 457, 459, 461,  
463, 467, 571, 636.

Mixtura, 131, 170, 174, 187,  
215, 233, 242, 281, 329.

Pilulæ, 526.

Potio, 6, 31, 32, 75, 94,  
100, 111, 145, 164, 198,  
203, 298, 338, 429, 474,  
475, 477, 483, 484, 500,  
504, 537, 663.

Pulveres interni, 46, 165,  
366, 371, 432, 438, 473,  
626.

Pulveres externi, 258, 365,  
451.

Suffus, 118.

Tabellæ, 133, 627.

### A R I D U R A.

S. 71.

Friçtio, 68, 124, 320, 378,  
480, 680.

Linimentum, 55, 268, 271,  
320, 378, 480, 486, 680.

Suffitus, 68, 124.

### A R O M A T A.

Apozema, 53, 283, 433, 607.

Bolus, 23.

Cataplasma, 78, 81, 247,

311, 427, 452.

Collutio, 59, 245, 353.

Electuarium, 1, 18, 30, 126,  
171, 210, 229, 239, 479,  
494, 507, 520, 524, 555,  
582, 583, 604, 606.

Emplastrum, 87, 128, 212.

Epithema, 76, 260, 315, 427,  
584, 616, 656.

Fotus, 19, 77, 82, 85, 142,  
189, 200, 244, 270, 282,  
378, 496, 616.

Guttulæ, 325, 430, 431.

Hauftus, 154, 226, 579.

Infusio, 2, 9, 13, 29, 34,  
144, 148, 149, 160, 166,  
195, 201, 204, 211, 213,  
227, 267, 275, 277, 287,  
316, 356, 360, 488, 521,  
531, 565, 580, 581.

Lavamentum, 24, 79, 189,  
245, 378, 399, 585.

Linctum, 132.

Linimentum, 271, 320, 680.

Mixtura, 43, 47, 121, 156,  
192, 222, 330, 331, 337,  
375, 434, 511.

Pellarium, 544.

Pilulæ, 22, 37, 40, 176,  
188, 205, 350, 361, 510,  
561, 605, 608, 617.

Potio, 31, 65, 75, 80, 346,  
429, 529.

Pulvis internus, 26, 28, 57,  
252, 254, 261, 286, 290,  
333, 351, 373, 478, 540,  
609, 618.

Pulvis externus, 335, 517, 527.

Spiritus, 492, 564, 566.

Suffitus, 68, 124, 288, 662,



Tabellæ, 60, 295, 630.

## AROMATUM ABUSUS.

Apozema, 108, 503, 519.

Bolus, 502.

Cataplasma, 119.

Clyfma, 109, 117, 190.

Electuarium, 113, 505.

Emulsio, 112.

Epithema, 110, 114, 118, 396.

Hauftus, 6, 8, 203, 234, 501.

Mixtura, 242.

Potio, 6, 32, 111, 145, 203, 298, 338, 484, 500, 504.

Pulveres interni, 46, 165, 438.

Suffitus, 118.

## ARTERIARUM MORBI.

*Arterie tam varios patiuntur morbos, ut generalia auxilia tradi nequeant.*

## ARTHRITIS.

S. 135.

Apozema, 4, 53, 91, 139, 148, 355.

Cataplasma, 141, 312.

Electuarium, 1, 216, 491.

Emplastrum, 128, 251, 342, 465.

Epithema, 317, 352.

Fotus, 77, 85, 140, 142, 143, 189, 193, 200, 216, 270,

282, 354, 378.

Guttulæ, 175, 177, 196, 430.

Hauftus, 101, 202, 235.

Infusio, 2, 148, 161, 166, 195, 204, 213, 256, 360, 619, 670.

Lavamentum, 193, 352, 354.

Linimentum, 320.

Pilulæ, 40, 66, 96, 138, 157, 176, 214, 308, 358, 361, 367, 376, 561, 638.

Potio, 235.

Pulvis internus, 366, 518, 618, 641.

## ARTICULORUM MORBUS.

Cataplasma, 72, 86, 141, 311, 387, 392, 393, 427, 466, 495, 545, 551, 570.

Clyfma, 117, 190.

Emplastrum, 87, 328, 342, 465.

Epithema, 427.

Fotus, 85, 140, 189, 386, 406.

Hauftus, 6, 203.

Infusio, 166.

Linimentum, 102, 150, 264, 268, 271, 405, 410, 435, 462, 480, 486, 549, 570.

Potio, 6, 203.

Pulveres interni, 46, 165, 292.

## ASCARIDES.

S. 352. III.

Electuarium, 33, 522.



Guttulæ, 175, 186, 219.  
 Haustus, 471.  
 Linimentum, 302.  
 Mixtura, 125.  
 Pilulæ, 138, 305, 358, 514.  
 Pulveres interni, 35, 180, 643.  
 Suppositoria, 558.  
 Turundæ, 554, 558, 639.

### ASCITES.

S. 341.

Apozema, 21, 93.  
 Clyfma, 14, 15, 17, 63.  
 Electuarium, 1, 45, 171.  
 Haustus, 7, 10, 62, 130, 146, 339, 388, 487.  
 Infusio, 2, 9, 12, 27, 29, 69, 148, 227.  
 Pilulæ, 357, 506.  
 Pulveres interni, 292, 333.  
 Spiritus, 228.

### ASODES.

S. 219,

Apozema, 231, 503, 674.  
 Bolus, 546.  
 Clyfma, 109, 190.  
 Emulsio, 105, 112.  
 Haustus, 130, 274, 476, 493.  
 Mixtura, 170, 187.  
 Potio, 75, 111, 145, 338, 474, 475, 477, 483, 484, 500, 537, 663, 679.  
 Pulveres interni, 46, 165.

### ASPHYXIA.

S. 179. XIV.

*Pulsus deficientis medicamina ex syncope peti possunt.*

### ASPREDO.

Collyrium, 456.  
 Lavamentum, 369, 456, 550, 577.  
 Linimentum, 102, 384, 403, 405, 462, 509, 549, 593.

### ASTHMA.

S. 331.

Apozema, 91, 93, 104, 136, 291, 548.  
 Electuarium, 45, 135, 555, 583.  
 Emplastrum, 128, 212.  
 Haustus, 101, 154, 217, 306.  
 Infusio, 521.  
 Linctum, 132, 225, 306, 622, 649.  
 Mixtura, 156, 162, 511, 623.  
 Pilulæ, 40, 66, 96, 155, 157, 308, 327, 361, 485, 510, 608, 617.  
 Potio, 94, 98, 100.  
 Pulveres interni, 67, 97.  
 Suffitus, 68.  
 Tabellæ, 284, 630.

### ATHEROMA.

Cataplasma, 508.

Q q 2



Emplastrum, 87, 328, 465.  
 Linimentum, 150, 265, 272,  
 302, 435, 480, 486.

## A T R E S I A.

S. 411.

*Post sectionem medicamenta  
 vulneribus apta applicanda.*

## A T R O P H I A.

S. 67.

Electuarium, 1, 30, 479,  
 507, 520, 522, 524, 555,  
 582, 604, 606.  
 Emplastrum, 128, 212.  
 Epithema, 76, 260.  
 Guttulæ, 48, 175, 186, 219,  
 431.  
 Haustus, 220.  
 Infusio, 2, 13, 27, 29, 34,  
 166, 195, 204, 211, 213,  
 227, 275, 277, 356, 531,  
 565, 580, 581, 619.  
 Linimentum, 302.  
 Mixture, 125.  
 Pilulæ, 176, 205, 305, 561,  
 605.  
 Potio, 65.  
 Pulveres interni, 28, 290,  
 540, 618, 643.  
 Spiritus, 492, 566.  
 Suffitus, 68, 124.

## A T T E N U A N T I A.

*Medicamina in virtutibus à  
 Resolventibus non differunt.*

## A T T R A H E N T I A.

Emplastrum, 404, 533.  
 Epithema, 73, 409, 528, 534.

## A T T R I T U S.

S. 27.

Cataplasma, 72, 86, 119,  
 141, 392, 416, 420, 545,  
 588.  
 Emplastrum, 89, 342.  
 Epithema, 110.  
 Fodus, 140, 406.  
 Lavamentum, 363, 369, 550,  
 577.  
 Linimentum, 90, 102, 264,  
 341, 384, 394, 403, 405,  
 410, 428, 435, 436, 462,  
 463, 509, 549, 560, 570,  
 571, 589, 593, 636, 650.

## A U D I T U S M O R B I.

Cataplasma, 240, 301.  
 Collutio, 253, 423.  
 Epithema, 260, 315, 584.  
 Fodus, 19, 85, 244, 246, 282.  
 Lavamentum, 311, 550, 562,  
 577, 585.  
 Linimentum, 320.  
 Suffitus, 68, 124.

## A U F E R E N T I A.

Apozema, 91, 92, 93, 95,  
 104, 224.  
 Bolus, 50.  
 Clyisma, 332, 612, 628.



Collutio, 199, 181.  
 Collyrium, 194, 446, 448.  
 Electuarium, 45.  
 Emplastrum, 421.  
 Emulsio, 296.  
 Fetus, 397.  
 Haustus, 6, 10, 61, 101, 130,  
 217, 226, 234, 274, 476,  
 562.  
 Infusio, 27.  
 Lavamentum, 74, 248, 363,  
 369, 397, 550, 577, 578.  
 Linctum, 132.  
 Linimentum, 284, 379, 463,  
 642.  
 Mixture, 156.  
 Pilulæ, 36, 96, 123, 361.  
 Potio, 6, 94, 98.  
 Pulveres interni, 97.  
 Pulveres externi, 293.

### AURIUM MORBUS.

Cataplasma, 179, 385, 392,  
 449, 576.  
 Clysma, 109, 141.  
 Emplastrum, 404.  
 Epithema, 116, 260, 315,  
 316, 396, 449, 528, 534,  
 584.  
 Fetus, 88, 140, 397, 406.  
 Haustus, 6, 203.  
 Lavamentum, 197, 245, 397,  
 550, 562, 577, 578, 672.  
 Linimentum, 49, 90, 102,  
 173, 264, 394, 403, 405,  
 428, 436, 461, 570, 571,  
 Pilulæ, 513.  
 Potio, 6, 203.  
 Pulveres interni, 46.  
 Suffitus, 68, 124.

### AUSTERA.

Guttulæ, 70.  
 Lavamentum, 472.  
 Pulveres externi, 468.

### AUSTERITAS.

S. 101.

Bolus, 443.  
 Clysma, 612.  
 Collutio, 59.  
 Electuarium, 1, 520.  
 Emplastrum, 212.  
 Epithema, 260, 315.  
 Fetus, 85, 189, 270, 282,  
 378.  
 Frictio, 68, 124, 271, 320,  
 378, 480, 680.  
 Guttulæ, 175, 186, 191,  
 196, 219, 314, 430,  
 431.  
 Infusio, 2, 148, 166, 195,  
 356, 521, 619, 670.  
 Lavamentum, 189, 378.  
 Linctum, 225.  
 Linimentum, 320, 680.  
 Mixture, 125, 162.  
 Pilulæ, 40, 214, 305, 361,  
 485, 506, 638.  
 Pulveres interni, 438, 518,  
 540.  
 Spiritus, 564.  
 Suffitus, 64, 66.

### AUTOMATICA.

S. 255.

*Automatica mutatio preven-*  
*tur & sistitur iis auxiliis,*



*que moderatam servant actionem vitalem.*

### BALSAMICA.

Clyfma, 127, 168.  
 Electuarium, 45, 135, 153, 263, 383, 520, 555.  
 Emplastrum, 128, 212, 251, 342, 465.  
 Fetus, 189, 282, 378.  
 Guttulæ, 169.  
 Lavamentum, 363, 378, 550, 562, 629.  
 Linctum, 132, 622.  
 Linimentum, 49, 55, 268, 271, 341, 368, 435, 436, 437, 460, 461, 462, 569, 570, 650.  
 Mixtura, 623.  
 Pilulæ, 155, 157, 176, 214, 304, 327, 348, 361, 367, 376, 510, 561, 573, 617.  
 Pulveres externi, 256, 590.  
 Spiritus, 228.  
 Suppositoria, 558.  
 Tabellæ, 630.  
 Turundæ, 554, 639.

### BARYECOIA.

*Hujus auxilia ex Surditate peti possunt.*

### BECHICA.

*Hæc in Tussis medicamentis inveniuntur.*

BENIGNUS HUMOR.  
 S. 128.

*Nullis auxiliis eget nisi abundet.*

BENIGNUS MORBUS.

*Consuetæ auxilia postulat.*

B E R I B E R I.  
 S. 178.

Apozema, 53, 355, 364, 433.  
 Collutio, 59.  
 Electuarium, 1, 30, 126, 171, 520.  
 Emplastrum, 128.  
 Epithema, 260, 315, 648.  
 Fetus, 19, 77, 85, 244.  
 Frictio, 68, 124.  
 Guttulæ, 48, 196.  
 Haustus, 16, 130.  
 Infusio, 2, 13, 27, 29, 166, 195, 201, 213, 275, 277, 356, 580.  
 Linimentum, 320.  
 Mixtura, 125.  
 Pilulæ, 42.  
 Pulveres interni, 28.  
 Spiritus, 159, 492.  
 Vapor, 68, 124.

### BILIOSA.

Collyrium, 447.  
 Lavamentum, 577.  
 Linimentum, 265, 302, 398.



Pilulæ, 205, 305.  
Suppositoria, 300.

# BILIOSA FEBRIS.

S. 230.

Apozema, 108, 164, 231, 503, 674.  
Bolus, 50, 546.  
Clyfma, 109, 117, 190.  
Collutio, 243, 481.  
Electuarium, 113, 210, 498, 499, 505.  
Emulfio, 105, 112.  
Epithema, 114, 115, 118, 543.  
Haustus, 6, 130, 203, 274, 476, 487, 493, 501.  
Linctum, 137.  
Mixtura, 170, 174, 187, 215.  
Potio, 75, 111, 145, 164, 203, 338, 429, 474, 475, 477, 483, 484, 500, 504, 537, 663, 679.  
Pulveres interni, 46, 165, 366.

# BILIOSUS HUMOR.

S. 130.

Apozema, 108, 164, 231, 503.  
Bolus, 546.  
Clyfma, 109, 117, 190.  
Collutio, 481.  
Electuarium, 210.  
Emulfio, 105, 112.  
Haustus, 6, 130, 203, 221, 274, 476, 614.  
Mixtura, 170, 187, 233, 329.

Potio, 6, 75, 111, 145, 203, 338, 429, 474, 475, 477, 483, 484, 500, 537, 663.  
Pulveres interni, 46, 67, 165.

# BILIS MORBUS.

S. 397.

Apozema, 99, 108, 164, 231, 489, 490, 305, 674.  
Bolus, 50, 273, 443, 502, 546.  
Cataplasma, 119, 392, 416, 449, 453, 542, 547.  
Clyfma, 16, 109, 117, 127, 190, 599, 612.  
Collutio, 163, 243, 253, 423, 481.  
Collyrium, 194, 248, 257, 446, 448.  
Electuarium, 18, 33, 113, 171, 210, 229, 294, 479, 498, 499, 505, 522, 532, 538.  
Emplastrum, 568, 635, 646.  
Emulfio, 105, 112.  
Epithema, 110, 114, 115, 116, 118, 182, 396, 449, 453, 542, 543, 547.  
Fotus, 83, 88, 182, 262, 381, 397, 402, 568.  
Guttulæ, 186, 219, 431.  
Haustus, 6, 10, 130, 203, 220, 221, 274, 476, 487, 493, 501, 597, 614, 657.  
Infusio, 13, 147, 148, 213, 488, 580, 598.  
Lavamentum, 83, 107, 227, 248, 259, 397, 402, 464, 472, 578.



Linctum, 137, 232.

Linimentum, 90, 302, 384,  
395, 403, 405, 428, 444,  
457, 459, 461, 467, 486,  
589.

Mixtura, 121, 131, 170, 174,  
187, 215, 233, 242, 281,  
329, 673.

Pilulæ, 66, 205, 305, 367,  
485, 506, 526, 638.

Potio, 6, 31, 32, 75, 100,  
111, 145, 164, 203, 338,  
429, 474, 475, 577, 483,  
484, 500, 504, 537, 663,  
679.

Pulveres interni, 46, 67, 165,  
466, 432.

Pulveres externi, 258, 365,  
454, 623.

Suffitus, 118.

Tabellæ, 133, 284.

### BORBORYGMUS.

S. 389. F.

Electuarium, 507, 520.

Emplastrum, 128, 212.

Epithema, 76, 260.

Hauftus, 217, 579.

Infusio, 211, 521.

Mixtura, 43, 47, 122, 185,  
188, 278, 331.

Pulveres interni, 261.

### BRADYPEPSIA.

S. 361.

*Eadem medicamenta requirun-  
tur, quæ in Dyspepsia pro-  
ponuntur.*

### BRONCHOCELE.

S. 316.

Cataplasma, 86, 285, 466,  
495.

Emplastrum, 87, 328.

Fotus, 85, 246, 386, 496,  
536.

Linimentum, 150, 486.

### BUBO.

S. 351.

Cataplasma, 72, 311, 385,  
392, 393.

Emplastrum, 328, 342, 552,  
568.

Linimentum, 150, 167, 208,  
265, 341, 394, 398, 410,  
418, 435, 436, 437, 462,  
570.

### BUBONOCELE.

S. 350.

*Manu potius & sustentaculo  
quam medicamentis curatur.*

Apozema, 53, 95, 99, 106,  
108, 164, 364, 433, 489,  
490.

Bolus, 50, 273, 334, 443,  
546.

Cataplasma, 247.

Clyfma, 109, 190, 332, 612.

Electuarium, 1, 18, 30, 33,  
126, 171, 210, 239, 276,  
479, 491, 494, 507, 520,



522, 524, 555, 582, 583,  
604, 606.  
Emplastrum, 128, 212.  
Epithema, 76, 260, 315.  
Fotus, 85, 270, 282.  
Guttulæ, 48, 175, 186, 219,  
431.  
Haustus, 6, 10, 61, 62, 130,  
203, 220, 221, 274, 307,  
310, 370, 388, 476, 487,  
614.  
Infusio, 2, 13, 27, 34, 69,  
148, 166, 195, 201, 204,  
211, 213, 216, 227, 267,  
275, 277, 316, 414, 488,  
521, 531, 565, 580, 581,  
619.  
Lavamentum, 74.  
Linimentum, 265, 271, 302.  
Mixture, 43, 47, 58, 125,  
241, 374.  
Pilulæ, 36, 37, 40, 42,  
138, 176, 205, 305, 309,  
357, 358, 361, 376, 485,  
506, 512, 513, 526, 561,  
605.  
Potio, 6, 32, 65, 80, 203,  
338.  
Pulveres interni, 26, 28, 35,  
46, 165, 254, 290, 292,  
333, 362, 366, 432, 470,  
518, 540, 618.  
Spiritus, 159, 492, 564, 566.  
Suffitus, 68, 124.  
Tabellæ, 295.

### CACOCYLIA.

S. 375.

Apozema, 99, 108, 164, 674.

Bolus, 50, 334, 546.  
Clyfma, 109, 190.  
Electuarium, 1, 18, 30, 210,  
479, 499, 507, 520, 522,  
606.  
Emplastrum, 128, 212.  
Epithema, 76, 260.  
Guttulæ, 48, 175, 186, 219,  
314, 431.  
Haustus, 6, 8, 10, 61, 62,  
130, 203, 220, 221, 234,  
274, 310, 370, 388, 476,  
493, 614.  
Infusio, 2, 13, 27, 34, 195,  
204, 211, 213, 227, 356,  
488, 565, 580, 581, 619.  
Linimentum, 302.  
Mixture, 52, 125, 673.  
Pilulæ, 123, 205, 305, 357,  
306, 512, 608.  
Potio, 6, 32, 75, 100, 145,  
203, 338, 475, 477, 483,  
484, 500.  
Pulveres interni, 46, 165,  
366, 540, 618, 643.  
Spiritus, 566.  
Tabellæ, 295.

### CACOCYMA.

S. 221.

Apozema, 53, 95, 99, 106,  
108, 164, 364, 433, 490,  
674.  
Bolus, 50, 273, 334, 443,  
546.  
Cataplasma, 247.  
Clyfma, 109, 190, 332, 612.  
Electuarium, 1, 18, 30, 33,  
126, 171, 210, 239, 276,  
479, 491, 494, 507, 520,



522, 524, 555, 582, 583,  
604, 606.  
Emplastrum, 128, 212.  
Epithema, 76, 260, 315, 584,  
Fotus, 85, 270, 282.  
Frictio, 68, 124.  
Guttulæ, 48, 175, 186, 219,  
314, 431.  
Haustus, 6, 10, 61, 62, 130,  
203, 220, 221, 274, 307,  
310, 370, 388, 476, 487,  
614.  
Infusio, 2, 13, 27, 29, 34, 69,  
148, 149, 166, 195, 201,  
204, 211, 213, 216, 227,  
267, 275, 277, 316, 356,  
414, 521, 531, 565, 580,  
581, 619.  
Lavamentum, 74.  
Linimentum, 265, 271, 302.  
Mixtura, 43, 47, 58, 125,  
241, 374, 673.  
Pilulæ, 36, 37, 40, 42,  
138, 176, 205, 305, 309,  
357, 358, 361, 376, 485,  
506, 512, 513, 514, 526,  
561, 605.  
Potio, 6, 32, 65, 80, 203, 338.  
Pulveres interni, 26, 28, 35,  
46, 165, 254, 261, 290,  
292, 333, 362, 366, 432,  
470, 518, 540, 618, 643.  
Spiritus, 159, 492, 564, 566,  
Tabellæ, 295.

### CACCHYMICA FEBRIS.

S. 229.

Apozema, 283, 291.

Clyfma, 620.  
Electuarium, 1, 507, 522.  
Epithema, 76.  
Guttulæ, 186, 219, 431.  
Infusio, 27, 149, 201, 275,  
680, 619.  
Potio, 80.  
Pulveres interni, 666.

### CÆCITAS.

S. 292.

Bolus, 546.  
Cataplasma, 285, 427, 525,  
Clyfma, 109, 117, 190, 615.  
Electuarium, 30, 479, 520,  
524, 604.  
Errhinum, 297.  
Epithema, 76, 110, 114, 115,  
260, 315, 427, 528, 534,  
648.  
Fotus, 85, 223, 244, 497.  
Guttulæ, 196.  
Haustus, 8, 62, 339.  
Infusio, 148, 201, 531.  
Pilulæ, 605.  
Potio, 145, 338, 475, 477,  
483, 484, 500, 537.  
Pulvis internus, 165, 286.  
Pulvis externus, 269, 335,  
517, 527.  
Spiritus, 564.  
Suffitus, 64, 68, 124, 660,  
662.  
Tabellæ, 60.  
Vapor, 68, 124.

### CALCULUS BILIS.

S. 398.

Apozema, 99, 198, 489, 490.



Electuarium, 1, 522.  
Guttulæ, 219.  
Infusio, 13, 34, 213, 227, 488.  
Pilulæ, 305, 485, 526.

CALCULUS URINÆ.  
S. 237.

Apozema 4, 91, 92, 93, 104, 136, 224, 359, 519, 548,  
Clyfma, 3, 332, 628.  
Emulfio, 112, 296.  
Epithema, 116.  
Fotus, 140, 406.  
Guttulæ, 169.  
Haustus, 5, 6, 226, 306.  
Infusio, 267.  
Linctum, 132, 306.  
Mixture, 162, 623.  
Pilulæ, 573.  
Potio, 6.  
Pulveres interni, 97.

CALEFACIENTIA.

Apozema, 53, 266, 364, 607.  
Bolus, 443.  
Cataplasma, 78, 81, 247, 387, 427, 559.  
Collutio, 59, 245.  
Collyrium, 447.  
Electuarium, 1, 18, 30, 126, 479, 491, 494, 507, 520, 522, 555, 582, 583, 604, 606.  
Emplastrum, 87, 128, 212, 251, 342.  
Epithema, 76, 260, 315, 409, 427, 584, 648.

Fotus, 77, 82, 189, 246, 282, 378, 386.  
Guttulæ, 48, 175, 430.  
Haustus, 235, 307, 579.  
Infusio, 2, 13, 27, 29, 166, 195, 201, 204, 211, 213, 267, 275, 277, 316, 521, 531, 565, 581.  
Lavamentum, 24, 74, 197, 245, 343, 363, 378, 382, 505.  
Linimentum, 265, 271, 320, 341, 435, 437, 460.  
Mixture, 43, 47, 58, 222, 375, 434.  
Pilulæ, 37, 42, 176, 305, 367, 605.  
Potio, 80, 235, 529.  
Pulveres interni, 28, 252, 254, 261, 290, 641.  
Pulveres externi, 256.  
Spiritus, 228, 492, 564.  
Suffitus, 64, 68, 124, 288, 660, 662.  
Tabellæ, 60, 295, 630.

CALIDA.  
S. 266.

*Nimius inductus calor lente minuendus refrigerio adhibito.*

CALIDUS HUMOR.  
S. 90.

Apozema, 56, 106, 108, 164, 231, 250, 503, 519, 548.  
Bolus, 502, 546.



Cataplasma, 119, 392, 449,  
453, 542, 547.

Clyisma, 3, 109, 117, 120, 190.

Collutio, 163, 243, 253, 423,  
456, 481.

Collyrium, 194, 257, 446,  
448, 450.

Electuarium, 113, 294, 498,  
499, 532, 538.

Emplastrum, 635, 646.

Emulsio, 105, 112.

Epithema, 110, 114, 115,  
118, 182, 317, 396, 449,

453, 539, 542, 543, 547.

Fotus, 83, 88, 182, 262, 397,  
402, 407.

Hauftus, 5, 6, 203, 234,  
487, 501, 597.

Infusio, 380.

Lavamentum, 83, 107, 163,  
248, 259, 313, 321, 397,  
402, 407, 426, 456, 464,  
472, 567, 574.

Linctum, 137, 232.

Linimentum, 90, 184, 372,  
384, 395, 403, 405, 419,  
424, 428, 444, 445, 457,  
459, 461, 463, 467, 571,  
600, 636.

Mixtura, 131, 170, 174, 187,  
215, 233, 242, 281.

Pilulae, 526.

Potio, 6, 32, 75, 100, 111,  
145, 198, 204, 298, 338,  
429, 475, 477, 483, 484,  
500, 504, 537, 663.

Pulveres interni, 46, 165, 366,  
371, 438.

Pulveres externi, 258, 365,  
451, 454, 626.

Suffitus, 118.

Tabellae, 133, 627.

## C A L L U S.

S. 41.

Apozema, 91, 104, 548.

Cataplasma, 72, 84, 86, 141,  
385, 392, 393, 408, 420,  
545, 551, 576, 588.

Emplastrum, 89.

Emulsio, 105, 112.

Fotus, 140, 340, 406, 455.

Linimentum, 102, 403, 405,  
410, 549, 593.

## CALLUM GENERANTIA.

Apozema, 95, 231, 607.

Electuarium, 280.

Emplastrum, 323, 324, 439,  
556.

Epithema, 396.

Fotus, 262.

Lavamentum, 562.

Linimentum, 49, 395, 467,  
553, 600.

Pulveres interni, 254.

Pulveres externi, 256, 590.

Turundae, 554, 639.

## CALOR CORPORIS.

S. 158.

Apozema, 56, 99, 106, 108,  
164, 231, 250, 503, 519,  
548.

Bolus, 502, 546.

Cataplasma, 119, 392, 449,  
453, 542, 547.



Clyfma, 3, 109, 117, 120,  
190, 332.

Collutio, 163, 243, 253, 423,  
481.

Collyrium, 194, 257, 446,  
448, 450, 456.

Electuarium, 39, 113, 294,  
498, 499, 505, 532, 538.

Emplastrum, 635, 646.

Emulfio, 105, 112.

Epithema, 110, 114, 115,  
118, 317, 396, 449, 453,  
539, 542, 543, 547.

Fotus, 38, 83, 88, 143, 182,  
262, 397, 402, 407.

Hauftus, 5, 6, 203, 234, 487,  
597.

Infufio, 380.

Lavamentum, 83, 107, 163,  
248, 259, 313, 321, 397,  
402, 407, 426, 456, 464,  
472, 567, 574.

Linctum, 137, 232.

Linimentum, 90, 102, 184,  
372, 384, 395, 403, 405,  
419, 424, 428, 444, 445,  
457, 459, 461, 463, 467,  
571, 600, 636.

Mixtura, 41, 121, 131, 170,  
174, 187, 215, 233, 242,  
281, 329.

Pilulæ, 526.

Potio, 6, 31, 32, 75, 94,  
100, 111, 145, 198, 203,  
298, 338, 429, 474, 475,  
477, 483, 484, 500, 501,  
504, 529, 537, 663.

Pulveres interni, 46, 165,  
366, 432, 438, 473, 626.

Pulveres externi, 258, 365,  
371, 451, 454.

Suffitus, 118.

Tabellæ, 133, 627.

## C A N C E R.

Apozema, 91, 95, 104, 108,  
139.

Bolus, 273, 318.

Cataplasma, 141, 547.

Collyrium, 446, 458, 587.

Electuarium, 210.

Emplastrum, 89, 238, 439,  
556, 568, 635, 646.

Epithema, 116, 172, 396,  
547.

Fotus, 88, 140, 143, 182,  
262, 397, 402, 587.

Hauftus, 101, 217, 221, 370.

Infufio, 148, 598.

Lavamentum, 107, 209, 248,  
259, 321, 397, 402, 446,  
458, 464, 472, 574, 578.

Linimentum, 49, 90, 184,  
391, 444, 445, 457, 459,  
463, 467, 469, 509, 557,  
571, 589, 591, 636.

Pilulæ, 36, 138, 357, 358,  
512, 514.

Pulveres interni, 67.

Pulveres externi, 322, 344,  
624.

Turundæ, 554.

## CANTHARIDUM A B U S U S.

Apozema, 91, 104, 359, 548.

Emulfio, 105, 112, 296, 610.

Fotus, 140.

Hauftus, 226, 306.

Linctum, 306.

Potio, 198, 429, 484.



## CAPITIS MORBI.

S. 285.

Apozema, 53, 108, 433, 503.

Bulus, 546.

Cataplasma, 285, 427, 525.

Clyfma, 14, 15, 109, 117, 190, 615.

Electuarium, 1, 18, 30, 126, 210, 479, 498, 499, 507, 520.

Emplastrum, 212, 404, 665.

Emulfio, 105, 112.

Epithema, 73, 76, 110, 114, 115, 118, 315, 317, 404, 427, 528, 534, 543, 648, 656.

Errhinum, 297.

Fotus, 19, 82, 85, 189, 200, 244, 270, 282, 378, 381, 497.

Guttulæ, 175, 186, 191, 196, 219, 430, 331.

Haustus, 6, 8, 62, 203, 220, 221, 235, 274, 310, 339, 370, 388, 487, 579, 614,

Infusio, 2, 9, 27, 29, 148, 166, 195, 204, 316, 356, 360, 521, 565, 580, 581, 598, 619.

Lavamentum, 378.

Linimentum, 218, 271, 320,

Mixture, 47, 174, 192, 215, 278, 375, 434, 541, 621.

Pilulæ, 40, 357, 376, 506, 605, 638.

Potio, 6, 31, 75, 80, 111, 145, 198, 203, 235, 338, 429, 474, 475, 477, 483, 484, 500, 537, 663, 679.

Pulveres interni, 28, 46, 165, 366, 373, 518, 540, 618.

Pulveres externi, 11, 269, 335, 517, 527.

Spiritus, 564, 566.

Succus expressus, 158.

Suffitus, 64, 118, 660, 662.

Tabellæ, 60.

Vapor, 68, 124.

## CARBUNCULUS.

Cataplasma, 71, 72, 84, 86, 311, 385, 392, 393, 408, 420, 551, 576.

Emplastrum, 342, 552.

Fotus, 406, 653.

Lavamentum, 74, 79, 363, 653.

Linimentum, 341, 394, 405, 410, 435, 436, 437, 462, 449, 570.

## CARCINOMA.

Collyrium, 248, 458.

Lavamentum, 248, 259, 363, 402, 550, 562.

Linimentum, 49, 102, 173, 398, 405, 428, 436, 445, 451, 467, 553.

Pulvis externus, 256, 590.

Turundæ, 554, 639.

## CARDIALGIA.

S. 362.

Apozema, 108, 224.

Bulus, 50, 546.

Clyfma, 109.



Electuarium, 1, 30, 210, 507,  
520, 522, 555.

Emplastrum, 128, 212, 404,  
479.

Emulsio, 296.

Epithema, 76, 116, 260, 534,  
648.

Guttulæ, 48, 186, 219, 314,  
325, 430.

Hauftus, 6, 10, 61, 62, 130,  
202, 203, 220, 221, 274,  
310, 370, 388, 476, 493,  
579, 614.

Infusio, 204, 670.

Linimentum, 265.

Mixtura, 43, 47, 122, 125,  
183, 185, 192, 222, 278,  
330, 331.

Pilulæ, 40, 66, 123, 138,  
214, 308, 348, 357, 376,  
506, 512.

Potio, 6, 203, 663.

Pulveres interni, 28, 35, 46,  
67, 165, 261, 373.

### CAREBARIA.

S. 287.

Apozema, 53, 108, 164,  
364, 433.

Bolus, 443, 546.

Clyfma, 109, 117, 190.

Electuarium, 30, 210, 479,  
498, 499, 507.

Epithema, 76, 110, 114, 115,  
118, 260, 315, 539, 543,  
547.

Hauftus, 6, 203, 220, 221,  
235, 310, 370, 487, 579.

Infusio, 29, 204, 316, 565,

580, 581, 619.

Linimentum, 320.

Mixtura, 47, 375, 621.

Pilulæ, 506.

Potio, 6, 31, 32, 75, 80,  
203, 235, 333, 338, 429.

Pulveres interni, 46, 165,  
366, 373, 518, 618.

Spiritus, 564, 566.

Suffitus, 64, 68, 118, 124,  
660.

### CARIES.

Apozema, 4, 53, 95, 139.

Cataplasma, 81.

Collutio, 245.

Fotus, 77, 82, 246.

Lavamentum, 197, 245, 255,  
363, 550, 675.

Linimentum, 150, 173, 650.

Pulveres externi, 256, 516,  
590, 601, 602.

Turundæ, 554, 639.

### CARMINANTIA.

Cataplasma, 525.

Electuarium, 507, 520.

Emplastrum, 128, 212.

Epithema, 76, 260.

Fotus, 282.

Hauftus, 579.

Infusio, 521, 670.

Mixtura, 43, 47, 122, 185,  
188, 278, 331.

Pulveres interni, 261.



## CARUNCULA.

Lavamentum, 107, 321, 574.  
 Pulveres externi, 322, 344,  
 451, 454, 601, 602, 626.

## CATARACTA.

Collyrium, 194, 448.  
 Epithema, 453.

## CATARRHUS.

S. 136.

Apozema, 53, 91, 92, 95,  
 136, 355, 364, 433.  
 Bolus, 318, 443.  
 Cataplasma, 285, 387, 427,  
 452, 525.  
 Electuarium, 1, 18, 30, 135,  
 263, 479, 491, 494, 507,  
 520, 522, 524, 555, 582,  
 583.  
 Emplastrum, 128, 212, 238,  
 404, 533, 556, 646, 665.  
 Epithema, 172, 260, 315,  
 409, 427, 528, 534, 584,  
 648, 656.  
 Fodus, 82, 85, 189, 244,  
 270, 282, 378, 381, 386,  
 497.  
 Guttulæ, 48, 186, 196.  
 Haustus, 154, 202, 235, 307,  
 579.  
 Infusio, 2, 29, 204, 211,  
 213, 275, 316, 360, 521,  
 531, 565, 580, 581.  
 Lavamentum, 378.  
 Linctum, 225, 649.  
 Linimentum, 271, 320, 509,

589, 591, 600.

Mixtura, 43, 47, 58, 122,  
 181, 185, 278, 222, 375,  
 434, 541, 621.

Pilulæ, 36, 40, 42, 96, 157,  
 176, 214, 348, 350, 357,  
 361, 376, 510, 513, 605,  
 608, 638.

Potio, 31, 80, 235, 346.

Pulveres interni, 28, 67, 256,  
 290, 540.

Pulveres externi, 335, 517,  
 527, 603, 624.

Spiritus, 492, 564.

Suffitus, 64, 68, 660, 662.

Tabellæ, 60, 295, 630.

## CATOCHE.

S. 144.

Apozema, 108.

Bolus, 546.

Clyisma, 63, 109, 117, 190.

Electuarium, 171, 520.

Emulsio, 105, 112.

Epithema, 110, 114, 115,  
 118, 260, 315, 317, 539,  
 616.

Fodus, 244, 497.

Guttulæ, 186, 196, 430.

Haustus, 6, 62, 339.

Infusio, 148, 316, 360, 580.

Pilulæ, 40, 214.

Potio, 6, 75, 145, 338, 474,  
 475, 477, 483, 484, 529, 537.

Pulveres interni, 46.

Pulveres externi, 269, 335,  
 517, 527.

Spiritus, 564.

Suffitus, 64, 118, 660, 662.

CEPHA-



CEPHALALGIA.

S. 286.

Apozema, 108, 433.  
 Bolus, 546.  
 Clysma, 109, 190.  
 Electuarium, 1, 18, 30, 479, 520.  
 Emplastrum, 212, 665.  
 Epithema, 76, 110, 114, 115, 260, 315, 528, 534, 648, 656.  
 Fodus, 189, 270, 282, 378.  
 Guttulæ, 186, 430, 431.  
 Haustus, 10, 221, 274, 310, 370, 476, 487, 579.  
 Infusio, 204, 316, 565, 580, 581.  
 Lavamentum, 378.  
 Linimentum, 189, 271, 320.  
 Mixtura, 434.  
 Pilulæ, 40, 506, 638.  
 Potio, 111, 145, 338, 429, 475, 477, 483, 500, 537, 663, 679.  
 Pulveres interni, 46, 165.  
 Pulveres externi, 11.

CEPHALICA.

Apozema, 433.  
 Bolus, 546.  
 Electuarium, 18, 30, 479, 507.  
 Epithema, 76, 110, 114, 115, 260, 315, 317, 648.  
 Fodus, 19, 200.  
 Guttulæ, 186, 196, 430, 431.  
 Haustus, 339, 370, 579, 614.  
 Infusio, 316, 360, 581, 634.

Linimentum, 271.

Mixtura, 375.

Potio, 75, 145, 429.

Pulveres interni, 46, 165.

Pulveres externi, 11, 517.

Spiritus, 564.

Suffitus, 64, 660, 662.

Tabellæ, 60.

CEREBRI MORBUS.

Apozema, 108, 503.

Bolus, 546.

Clysma, 16, 63, 109, 190.

Electuarium, 479.

Emplastrum, 404.

Emulsio, 105.

Epithema, 110, 260, 315, 528, 534, 539, 648.

Guttulæ, 186, 196, 430, 431.

Haustus, 6, 8, 62, 220, 339, 487.

Infusio, 9, 316, 581, 634.

Linimentum, 271.

Mixtura, 215, 375.

Potio, 6, 338, 429.

Pulveres interni, 46, 165, 366.

Pulveres externi, 11, 517.

Spiritus, 564.

Suffitus, 660, 662.

CERUMINIS MORBUS.

S. 305.

Lavamentum, 248, 550, 577, 578, 629, 672, 675.

Turundæ, 554, 639.



## CHEILOCACAE.

Emplastrum, 87, 342.  
 Lavamentum, 550, 577, 672,  
 675.  
 Linimentum, 368, 435.

## CHLOROSIS.

S. 122.

Apozema, 21, 53, 490.  
 Electuarium, 1, 33, 126, 171,  
 239, 276, 479, 491, 494,  
 507, 520, 522, 524, 555,  
 582, 583, 604, 605.  
 Emplastrum, 128, 212.  
 Epithema, 76, 260, 315.  
 Guttulæ, 48, 175, 186, 219,  
 431.  
 Infusio, 2, 13, 34, 166,  
 195, 201, 204, 211, 213,  
 227, 275, 277, 287, 521,  
 531, 565.  
 Mixtura, 125, 337.  
 Pilulæ, 22, 37, 48, 138,  
 176, 205, 214, 305, 308,  
 350, 361, 506, 561.  
 Potio, 65.  
 Pulveres interni, 26, 28, 40,  
 252, 261, 286, 290, 333,  
 540, 572, 618.  
 Spiritus, 195, 228, 288, 492,  
 564, 566.

## CHOLERA.

S. 385.

Apozema, 108, 164, 231,  
 682.  
 Bolus, 273, 334, 546.

Clyfma, 16, 109, 127, 332.  
 Electuarium, 39, 210, 229,  
 230, 280, 294, 479, 498,  
 499, 606.  
 Emulsio, 112, 610.  
 Haustus, 6, 130, 203, 234,  
 597.  
 Infusio, 147, 148.  
 Mixtura, 121, 170, 187, 215,  
 222, 233, 278, 329, 658,  
 673.  
 Pilulæ, 608.  
 Potio, 6, 31, 75, 164, 198,  
 203, 338, 346, 429, 474,  
 475, 477, 484.  
 Pulveres interni, 67, 165,  
 254, 366.

## CHOREA SANCTI VITI.

Apozema, 108.  
 Electuarium, 126, 520.  
 Emplastrum, 520.  
 Guttulæ, 48.  
 Haustus, 221, 370, 579.  
 Infusio, 69, 521.  
 Mixtura, 125, 278, 434.  
 Pilulæ, 138, 376.

## CHRONICA FEBRIS.

S. 205.

Apozema, 283, 291,  
 Clyfma, 620.  
 Electuarium, 606.  
 Epithema, 76.  
 Infusio, 149, 201, 275.  
 Pilulæ, 645.  
 Potio, 80.  
 Pulveres interni, 377, 618,  
 641.



CHRONICUS MORBUS.

*Tam multi sunt morbi Chronici ut omnia medicamina collecta tradi nequeant.*

CHYLI MORBI.

S. 374.

*Medicamenta Chyli morbos curantia ex Cacochyliā peti possunt.*

CHYLIFERORUM MORBI.

S. 373.

Apozema, 108, 164.  
Electuarium, 276, 491, 522.  
Emplastrum, 87, 128, 212, 342.  
Guttulæ, 48, 219.  
Infusio, 27, 34, 213, 227, 521, 580.  
Linimentum, 480, 486.  
Mixture, 125.  
Pilulæ, 40, 42, 176, 205, 305, 361, 367, 561.  
Potio, 164.  
Pulveres interni, 28, 366, 643.

CHYLIFICATIONIS MORBI.

S. 355.

*Medicamina in specialibus Chylificationis morbis querenda.*

CICATRISANTIA.

Apozema, 231.  
Cataplasma, 547.  
Collutio, 423.  
Collyrium, 194, 257, 448, 456, 587.  
Emplastrum, 238, 439, 556, 635, 646.  
Epithema, 182, 396, 547.  
Fotus, 182, 354, 402, 587.  
Lavamentum, 107, 182, 209, 248, 259, 354, 402, 456, 472, 562, 587.  
Linctum, 659.  
Linimentum, 49, 395, 403, 405, 424, 428, 445, 467, 509, 553, 571, 589, 591, 600.  
Pulveres externi, 256, 590, 603, 624.

CICATRIX.

S. 44.

Collyrium, 446, 448, 450, 456, 530.  
Emplastrum, 404.  
Fotus, 397.  
Lavamentum, 197, 207, 209, 248, 313, 363, 369, 397, 426, 456, 562, 567, 577.  
Linimentum, 184, 206, 208, 272, 418, 444.  
Pulveres externi, 451, 454, 596, 602, 626.



## CIRCULATIO MAJOR.

S. 180.

Apozema, 106, 108, 164,  
 231, 503, 519, 548, 651.  
 Cataplasma, 119, 392, 449,  
 542.  
 Clysma, 109, 117, 190, 628.  
 Collutio, 199, 243, 253, 481.  
 Collyrium, 194, 248, 257, 448.  
 Electuarium, 113, 498, 499,  
 505, 538.  
 Emplastrum, 646.  
 Emulsio, 105, 112, 610.  
 Epithema, 110, 114, 115,  
 116, 118, 182, 317, 396,  
 449, 539, 542, 543.  
 Fodus, 38, 83, 88, 182, 397.  
 Haustus, 6, 203, 501.  
 Lavamentum, 83, 248, 259,  
 397.  
 Linctum, 232.  
 Linimentum, 384, 395, 424,  
 428, 467, 589.  
 Mixture, 121, 131, 170, 174,  
 215, 233, 242.  
 Potio, 6, 100, 111, 145, 164,  
 198, 203, 338, 429, 474,  
 475, 477, 483, 484, 500,  
 504, 537, 663.  
 Pulveres interni, 46, 165,  
 366, 371, 438.  
 Pulveres externi, 258, 365,  
 624.  
 Suffitus, 118, 631.  
 Tabellæ, 627.

## CIRCULATIO MINOR.

S. 181.

Apozema, 53, 266.

Bolus, 443.

Cataplasma, 78, 81, 247,  
 387, 427, 529.

Collutio, 59, 245.

Electuarium, 1, 18, 30, 479,  
 491, 494, 507, 520, 522,  
 555, 582, 583, 604.

Emplastrum, 128, 212, 251,

Epithema, 76, 260, 315,  
 427, 584, 648.

Fodus, 77, 82, 189, 246,  
 282, 378, 386.

Guttulæ, 48, 175.

Haustus, 235, 307, 579.

Infusio, 2, 13, 29, 166, 195,  
 201, 204, 211, 213, 267,  
 275, 277, 521, 531, 565,  
 581.

Lavamentum, 74, 189, 197,  
 245, 343, 363, 378, 585.

Linimentum, 265, 268, 271,  
 320, 341, 437, 460.

Pilulæ, 37, 42, 176, 367,  
 375, 605.

Potio, 80, 235.

Pulveres interni, 28, 252,  
 261, 641.

Pulveres externi, 256, 335.

Spiritus, 228, 492, 564.

Suffitus, 64, 68, 124, 288,  
 662.

Tabellæ, 60, 295.

## CLAUSURA.

S. 48.

Cataplasma, 141, 385, 392,  
 576.

Clysma, 612.

Fodus, 140, 340, 406.

Lavamentum, 578.



Linimentum, 403, 405.  
Mixture, 183, 185, 192.  
Pilulæ, 350, 376, 510.

### CLAVUS.

Cataplasma, 72, 385.  
Emplastrum, 87, 89, 342,  
552, 671.  
Fotus, 140.  
Linimentum, 394.

### COAGULANTIA.

Apozema, 36, 231.  
Cataplasma, 453, 547.  
Collutio, 423.  
Electuarium, 39, 229, 230,  
280, 294.  
Emplastrum, 323.  
Emulsio, 610.  
Epithema, 172, 396, 453,  
543, 547.  
Fotus, 38, 182, 262, 279.  
Haustus, 597.  
Infusio, 380.  
Lavamentum, 107, 259, 321,  
562, 574.  
Linimentum, 444, 457.  
Mixture, 121, 131, 170,  
187, 233, 281, 329.  
Pessarium, 563.  
Potio, 474.  
Pulveres interni, 57.  
Pulveres externi, 322, 344.  
Turundæ, 103.

### COAGULATIO.

S. 83.

*Medicamina proposita sunt in  
Grumo.*

### COCTUS HUMOR.

S. 126.

*Specialibus non eget auxiliis.*

### COELIACA.

S. 283.

Apozema, 164, 231, 682.  
Bolus, 334, 546.  
Electuarium, 18, 171, 210,  
229, 479, 494, 507, 520,  
522, 555, 604, 606.  
Emplastrum, 212.  
Haustus, 220, 310.  
Infusio, 27, 147, 531, 565,  
670.  
Mixture, 170, 330, 673.  
Pilulæ, 506, 526, 605.  
Potio, 164.  
Pulveres interni, 254, 333,  
618.  
Spiritus, 564, 566.

### COLICA.

S. 388.

Apozema, 674.  
Bolus, 273, 318.  
Clyisma, 3, 16, 332, 612,  
613, 628.  
Electuarium, 45, 479, 507,  
520, 522, 555.

Rr 3



Emplastrum, 128, 212.  
 Epithema, 76, 116, 260, 648.  
 Fodus, 88, 140, 340, 378,  
 406, 455.  
 Guttulæ, 186, 314, 325.  
 Haustus, 217, 234, 493, 579.  
 Infusio, 670.  
 Lavamentum, 378.  
 Linimentum, 435, 680.  
 Mixtura, 43, 47, 122, 174,  
 183, 185, 188, 192, 215,  
 222, 330, 331, 434, 658,  
 673, 676.  
 Pilulæ, 40, 66, 123, 214,  
 308, 348, 350, 376, 561,  
 608, 638.  
 Suffitus, 68.

## COLICA PICTONUM.

S. 388. III.

Electuarium, 45, 555.  
 Emplastrum, 212.  
 Potio, 378.  
 Lavamentum, 378.  
 Linimentum, 435, 680.  
 Mixtura, 676.  
 Pilulæ, 40, 214, 376, 561,  
 638.  
 Suffitus, 68.

## COLLECTIO HUMORUM.

S. 114.

Cataplasma, 20, 86, 240,  
 247, 387, 427, 452, 508,  
 525.  
 Collutio, 59.  
 Emplastrum, 128, 212, 439.

Epithema, 76, 315, 352, 427,  
 648, 661.  
 Fodus, 19, 77, 82, 85, 200,  
 223, 244, 246, 381, 386,  
 496, 497, 536, 586.  
 Lavamentum, 352.  
 Linimentum, 218.  
 Pulveres externi, 624.  
 Suffitus, 68, 124.

## COLLIQUATIO.

S. 87.

Apozema, 53, 95, 106, 139,  
 231, 503, 674.  
 Bolus, 502.  
 Cataplasma, 311, 416, 542,  
 547.  
 Clyisma, 168.  
 Collutio, 163, 243, 253, 423.  
 Collyrium, 456, 587.  
 Electuarium, 113, 126, 135,  
 280, 505, 520, 524, 538,  
 555, 582, 583, 604, 606.  
 Emplastrum, 128, 439, 568,  
 635, 646.  
 Emulsio, 105, 112.  
 Epithema, 76, 110, 115, 260,  
 315, 396, 453, 539, 542,  
 547.  
 Fodus, 244, 262, 397, 402,  
 587.  
 Lavamentum, 107, 163, 197,  
 248, 259, 397, 399, 402,  
 456, 472, 562, 629, 675.  
 Linctum, 647.  
 Linimentum, 49, 384, 395,  
 435, 436, 437, 444, 459,  
 467, 469, 553, 569, 636,  
 650.



Mixtura, 131, 174, 242, 623.  
 Pilulæ, 40, 96, 155, 176,  
 214, 308, 327, 361, 376,  
 485, 510, 561, 605, 617.  
 Potio, 31, 75, 198, 346,  
 474, 475, 477, 483, 484,  
 529.  
 Pulveres interni, 286, 351,  
 641.  
 Pulveres externi, 97, 256,  
 365, 590, 618, 626.  
 Suffitus, 68, 124, 347, 349.  
 Suppositoria, 558.  
 Turundæ, 554, 639.

### COLLIQUATIVA FEBRIS.

S. 220.

Apozema, 53, 139, 231, 503,  
 674.  
 Clysma, 168.  
 Electuarium, 524, 538, 583,  
 604, 606.  
 Epithema, 76.  
 Mixtura, 623.  
 Pilulæ, 361, 376, 561, 617.  
 Potio, 31, 75, 198, 346,  
 475, 477, 529, 679.  
 Pulveres interni, 618, 641.

### COLLUM.

S. 306.

*Morbi generales collum infe-  
 stantes, consuetis auxiliis  
 curandi.*

### COLOR MORBOSUS.

S. 102.

*Coloris medicamina ex speciali-  
 bus coloribus petenda.*

### COMPINGENTIA.

Apozema, 482, 607.  
 Clysma, 127, 599.  
 Electuarium, 30, 126, 229, 280,  
 494, 555, 582, 604, 606.  
 Emplastrum, 128.  
 Epithema, 76, 260, 315,  
 648, 661.  
 Fodus, 65, 223, 244, 279.  
 Infusio, 149, 204, 213, 531.  
 Lavamentum, 562, 585.  
 Mixtura, 121.  
 Pilulæ, 37, 176, 309, 605,  
 608.  
 Pulveres interni, 67, 254,  
 290, 609.  
 Suffitus, 68, 124.  
 Suppositoria, 558.  
 Tabellæ, 295.

### COMPRESSIO.

S. 30.

Apozema, 108, 164.  
 Bolus, 546.  
 Clysma, 3, 16, 109, 332,  
 612, 614, 628.  
 Electuarium, 210, 498, 522.  
 Haustus, 6, 203, 220, 221,  
 310, 370.  
 Infusio, 619.



Pilulæ, 305, 506, 512.  
 Potio, 6, 32, 203, 338.  
 Pulveres interni, 46, 165,  
 366.

## CONCRETIO HUMORUM.

S. 80.

Cataplasma, 72, 84, 86,  
 392, 393, 466, 545, 576.  
 Emplastrum, 87.  
 Linimentum, 102, 150, 271,  
 405, 486, 549.

## CONCRETIO SOLIDORUM.

S. 49.

*Operatione chirurgica absolvi-  
 tur curatio.*

## CONDIENTIA.

Apozema, 95, 139, 231.  
 Cataplasma, 71, 311, 416,  
 466, 559.  
 Clysma, 168.  
 Collutio, 163, 245, 353,  
 677.  
 Collyrium, 447, 458, 587.  
 Electuarium, 45, 126, 135,  
 153, 263, 280, 520, 522,  
 524, 538, 555, 582, 583,  
 604, 606.  
 Emplastrum, 87, 128, 212,  
 251, 328, 342, 439, 465,  
 568.  
 Epithema, 260, 315, 396, 532.

Fotus, 189, 244, 282, 378,  
 402, 587.

Guttulæ, 169.

Hauftus, 154.

Lavamentum, 163, 189, 197,  
 245, 255, 363, 378, 399,  
 402, 550, 562, 629, 675.

Linctum, 622.

Linimentum, 49, 55, 237,  
 271, 341, 368, 419, 435,  
 436, 437, 444, 460, 461,  
 462, 480, 486, 553, 569,  
 570, 650.

Mixtura, 242, 337, 623.

Pilulæ, 22, 40, 96, 155,  
 157, 176, 214, 305, 308,  
 327, 348, 350, 357, 361,  
 367, 376, 485, 510, 561,  
 573, 605, 617, 637, 638,

Potio, 75, 198, 346, 529,  
 679.

Pulveres interni, 97, 286,  
 351, 618, 641.

Pulveres externi, 256, 590,  
 626.

Spiritus, 228.

Suffitus, 68, 124, 288, 347,  
 349.

Suppositoria, 558,

Tabellæ, 630.

Turundæ, 554, 639.

## CONDYLOMA.

Collyrium, 248.

Epithema, 543.

Fotus, 38, 262, 279, 402.

Lavamentum, 107, 248, 369,  
 372, 402, 426, 578, 619.



Linimentum, 90, 102, 184,  
272, 398, 418, 444, 445,  
454, 457, 467, 469, 472,  
600.

Pulveres externi, 451, 454,  
601, 602, 626.

Suppositoria, 558.

Turundæ, 558.

## CONNATUS MORBUS.

S. 241.

*Morbi connati ab aliis simili-  
bus in curatione non diffe-  
runt.*

## CONSENSUS.

S. 142.

Apozema, 91, 482.

Bolus, 273, 318.

Cataplasma, 141.

Clyfma, 127, 168.

Electuarium, 135, 263, 479,  
507, 520, 522, 555, 583.

Emplastrum, 89, 128, 212,  
342.

Epithema, 116, 260, 317.

Fotus, 140, 142, 189, 282,  
378.

Guttulæ, 169, 177, 186,  
314, 325.

Hauftus, 101, 202, 217,  
234, 579.

Lavamentum, 363, 378, 629.

Linctum, 132, 622.

Linimentum, 49, 55, 90,  
271, 435, 436, 437, 462,  
569, 570.

Mixtura, 43, 47, 52, 122,  
170, 174, 181, 183, 185,  
187, 192, 215, 222, 278,  
330, 331, 434, 511, 621,  
623.

Pilulæ, 40, 66, 123, 155,  
157, 176, 214, 308, 327,  
348, 350, 361, 367, 376,  
485, 510, 561, 608, 617,  
638.

Pulveres interni, 67, 440,  
641.

Pulveres externi, 256.

Suffitus, 288.

Suppositoria, 558.

Turundæ, 554.

## CONSOLIDANTIA.

Apozema, 4, 53, 92, 93, 95,  
104, 134, 136, 139, 231,  
355, 433, 441, 607.

Cataplasma, 247, 547.

Clyfma, 127, 168, 613.

Collutio, 163, 243, 253,  
423.

Collyrium, 104, 194, 257,  
446, 448, 456, 458, 587.

Electuarium, 135, 263, 280,  
606, 635.

Emplastrum, 128, 236, 238,  
323, 324, 342, 421, 439,  
556, 635, 646.

Epithema, 396, 547.

Fotus, 182, 402, 587.

Lavamentum, 74, 163, 197,  
209, 248, 255, 259, 363,  
402, 456, 550, 562, 652,  
672, 675.

Linctum, 137, 622, 659.



Linimentum, 49, 341, 368,  
395, 403, 405, 424, 428,  
435, 436, 437, 445, 467,  
509, 553, 569, 570, 571,  
589, 591, 600.

Mixtura, 623.

Pilulæ, 96, 157, 361, 510,  
561, 605.

Pulveres interni, 67, 97, 254.

Pulveres externi, 256, 293,  
590, 603, 681.

Tabellæ, 133, 611.

Turundæ, 554, 639.

## CONSUETUDO.

S. 252.

*Consuetis auxiliis indulgen-  
dum.*

## CONTAGIUM.

S. 272.

Collutio, 353.

Emplastrum, 404.

Epithema, 73, 528, 534.

Infusio, 144.

Lavamentum, 79.

Suffitus, 68, 118, 124, 347,  
349, 667.

## CONTINUA FEBRIS.

S. 194.

Apozema, 4, 104, 108, 231,  
364, 433, 503, 674.

Bolus, 443, 502, 546.

Clyfma, 16, 109, 117, 190,  
332.

Electuarium, 18, 113, 230,

294, 479, 498, 499, 505,  
522, 532, 555, 583.

Emulsio, 105, 112, 610.

Epithema, 110, 114, 115,  
116.

Hauftus, 232, 307, 501, 579.

Infusio, 580.

Linctum, 137, 232, 647.

Mixtura, 43, 122, 125, 131,  
170, 174, 187, 233, 329,  
434.

Potio, 111, 145, 198, 235,  
338, 346, 429, 474, 475,  
477, 483, 500, 504, 529,  
537, 663.

Pulveres interni, 165, 618,  
641.

Tabellæ, 133, 627.

## CONTRACTILITAS.

S. 17.

Apozema, 91, 104, 108, 136,  
319, 503, 519.

Bolus, 546.

Cataplasma, 141, 385, 392,  
449, 576.

Clyfma, 109, 117, 168, 190,  
612.

Collutio, 199.

Collyrium, 194.

Emplastrum, 89.

Emulsio, 105, 112, 296.

Epithema, 115, 317, 449.

Fotus, 83, 88, 140, 340,  
397, 406, 411.

Hauftus, 6, 203, 234, 501.

Lavamentum, 83, 397, 578.

Linimentum, 90, 403, 405,  
463.



Potio, 6, 32, 98, 111, 203,  
475, 484, 500, 504, 537.  
Pulveres interni, 46, 165.

## CONTUSIO.

S. 5.

Apozema, 108.  
Bolus, 546.  
Cataplasma, 20, 71, 72, 78,  
84, 86, 141, 285, 385,  
387, 392, 393, 408, 466,  
545, 576, 588, 651.  
Clyfma, 109, 117, 190.  
Collutio, 245.  
Emplastrum, 87, 328, 342.  
Fotus, 19, 77, 140, 340,  
381, 386, 406.  
Haustus, 6, 203, 234.  
Lavamentum, 74, 79, 245,  
343, 363.  
Linimentum, 102, 173, 341,  
394, 405, 435, 436, 437,  
461, 463, 549, 569, 570.  
Potio, 6, 203.  
Pulveres interni, 46, 165, 389.

## CONVALESCENTIA.

S. 165.

Electuarium, 1, 18, 30, 126,  
479, 507, 520, 522, 555,  
582, 606.  
Emplastrum, 128, 212.  
Epithema, 76, 260, 648.  
Guttulæ, 48, 175, 186, 219,  
431.  
Infusio, 2, 27, 195, 204, 211,  
356, 521, 565, 580, 581.  
Mixtura, 125, 181.

Pilulæ, 40, 176, 205, 506,  
561.

Potio, 75.  
Pulveres interni, 28, 373,  
518, 618.  
Spiritus, 566.  
Suffirus, 68.

## CONVULSIO.

S. 161.

Apozema, 108, 283, 291,  
482, 503, 519.  
Bolus, 546.  
Cataplasma, 141, 525.  
Clyfma, 109, 117, 190.  
Electuarium, 1, 51, 113,  
126, 479, 499, 507, 520,  
522, 524, 555, 583.  
Emplastrum, 128, 212, 404.  
Emulsio, 105, 112.  
Epithema, 110, 114, 115,  
116, 260, 315, 317, 528,  
534, 539.  
Fotus, 140, 142, 378.  
Guttulæ, 48, 175, 186, 191,  
196, 314, 430, 431.  
Haustus, 6, 101, 154, 202,  
217, 221, 234, 370, 487,  
501, 579.  
Infusio, 29, 69, 149, 201,  
204, 211, 213, 316, 520,  
521, 531, 565.  
Lavamentum, 378.  
Linctum, 622, 649.  
Linimentum, 90, 271, 435,  
Mixtura, 43, 47, 122, 125,  
181, 183, 185, 192, 215,  
222, 278, 330, 331, 375,  
434, 511, 623.



Pilulæ, 37, 40, 42, 66, 123,  
155, 176, 214, 305, 308,  
309, 327, 348, 350, 361,  
376, 485, 510, 617, 669.  
Potio, 6, 111, 249, 338,  
500, 504, 537.  
Pulveres interni, 46, 67, 165,  
366, 377, 478, 518, 641.  
Spiritus, 564.  
Suffitus, 68, 288, 660, 662.  
Turundæ, 554.

### CORDIS MORBI.

S. 325.

Electuarium, 30, 479, 524,  
538.  
Emplastrum, 128.  
Epithema, 76, 260, 315.  
Guttulæ, 196.  
Infusio, 531, 565.  
Potio, 31, 75, 198, 429,  
529.  
Spiritus, 564.  
Suffitus, 64.

### CORDIALIA.

Electuarium, 1, 30, 479,  
507, 520, 524, 538.  
Emplastrum, 128.  
Epithema, 76, 260, 315,  
539, 584.  
Guttulæ, 48, 196.  
Haustus, 579.  
Infusio, 2, 201, 275, 521,  
531, 565.  
Mixture, 278, 374, 434.  
Potio, 31, 75, 80, 198, 346,  
429, 475, 477, 483, 529.

Spiritus, 564, 566.  
Suffitus, 64, 68.

### CORRIGENTIA.

Apozema, 364.  
Bulus, 443.  
Electuarium, 126.  
Fotus, 270, 282, 378.  
Guttulæ, 175, 186, 191,  
196, 219, 314, 430, 431.  
Infusio, 147, 277.  
Lavamentum, 74, 378, 391.  
Linctum, 225.  
Linimentum, 272, 379.  
Mixture, 125, 541, 621.  
Pilulæ, 37, 42, 214.  
Pulveres interni, 180, 362,  
438, 518, 540, 594, 641.  
Pulveres externi, 293.  
Suffitus, 347, 349.

### CORRODENTIA.

Collyrium, 450, 456, 530.  
Emplastrum, 73, 409, 528,  
534, 596.  
Lavamentum, 107, 207, 209,  
313, 425, 426, 456, 567.  
Linimentum, 184, 206, 208,  
272, 372, 398, 401, 412,  
413, 418, 444.  
Pulveres externi, 451, 454,  
468, 516, 601, 602,  
626.  
Tabellæ, 425.



CORROSIO.

S. II.

Cataplasma, 119, 449, 542, 547.  
 Clysma, 127.  
 Collutio, 199, 243, 423, 481.  
 Collyrium, 194, 257, 446, 448.  
 Emplastrum, 635, 646.  
 Epithema, 110, 449, 542, 547.  
 Fetus, 83, 88, 182, 397, 402.  
 Lavamentum, 83, 248, 259, 369, 397, 402, 472, 550, 562, 577, 578.  
 Linctum, 137, 232.  
 Linimentum, 49, 90, 102, 384, 395, 403, 405, 428, 457, 459, 463, 467, 509.  
 Pulveres externi, 258, 624.

CORRUPTIO CALIDA.

S. 125.

Apozema, 108, 164, 231, 250, 503, 519.  
 Bolus, 546.  
 Cataplasma, 392, 393, 416, 542, 547.  
 Clysma, 109, 120.  
 Collutio, 163, 243, 253, 353, 481.  
 Electuarium, 498, 499, 505.  
 Emplastrum, 421, 635, 646.  
 Emulsio, 105, 112.  
 Epithema, 110, 114, 118, 317, 539, 542, 543, 547.  
 Fetus, 83, 88, 182, 402, 407.

Guttulæ, 80.

Lavamentum, 79, 83, 107, 163, 402, 407, 567, 578, 652.  
 Linimentum, 384, 401, 444, 463, 557, 636.  
 Mixtura, 131, 174, 242, 658.  
 Potio, 31, 32, 75, 100, 111, 145, 198, 298, 338, 429, 474, 475, 477, 483, 484, 500, 504, 663.  
 Pulveres interni, 46, 165, 366.  
 Pulveres externi, 390, 626.  
 Suffitus, 118.  
 Tabellæ, 627.

CORRUPTIO CHRONICA

S. 125.

Apozema, 4, 433.  
 Cataplasma, 311.  
 Electuarium, 1, 18, 30, 126, 135, 205, 479, 520, 522, 555, 582, 583.  
 Emplastrum, 87, 212.  
 Epithema, 76, 260, 315, 656.  
 Fetus, 189, 270, 282, 378, 417.  
 Guttulæ, 48, 196.  
 Haustus, 579.  
 Infusio, 2, 13, 29, 166, 204, 211, 213, 277, 521, 565, 580.  
 Lavamentum, 74, 363, 378, 417, 550, 577.  
 Linimentum, 271, 320, 341, 650.  
 Mixtura, 125, 181, 434.  
 Pilulæ, 40, 176, 214, 308, 485, 605, 638.



Potio, 80.

Pulveres interni, 28, 478,  
618, 641.

Pulveres externi, 293, 590.

Spiritus, 492, 564.

Suffitus, 64.

Turundæ, 639.

### COXÆ DOLOR.

S. 349.

Apozema, 548.

Cataplasma, 141, 312, 385,  
387, 392, 588.

Clyisma, 3, 332, 628.

Emplastrum, 89, 212, 342.

Epithema, 116.

Fotus, 88, 140, 270, 406,  
411.

Hauftus, 217, 234.

Linimentum, 102, 271, 320,  
435, 463.

Pilulæ, 361, 376.

Potio, 663.

### CRANII MORBI.

Apozema, 53, 95, 433.

Bolus, 546.

Cataplasma, 427.

Clyisma, 117, 190.

Emplastrum, 236, 323, 324.

Epithema, 260, 315, 427,  
648.

Fotus, 19, 82, 244, 497.

Hauftus, 388, 487.

Lavamentum, 107, 574.

Pulveres externi, 322, 344.

### CRASSITUDO.

S. 73.

Apozema, 21, 92, 93, 99,

106, 108, 164, 266, 364,

433, 489, 490, 503, 519.

Bolus, 23, 546.

Cataplasma, 20, 71, 72, 78,

86, 240, 285, 311, 387,

427, 466, 495, 508, 525,

559.

Clyisma, 109, 129, 299, 612,

613.

Collutio, 59, 199, 245.

Collyrium, 447.

Electuarium, 1, 45, 135, 153,

210, 263, 276, 491, 522.

Emplastrum, 87, 251, 328,

342, 465, 533.

Epithema, 352, 427, 534, 616.

Errhinum, 297.

Fotus, 19, 77, 82, 85, 200,

246, 270, 282, 352, 381,

386, 407, 417, 496, 497,

536, 586.

Guttulæ, 48, 175, 186, 191,

196, 219, 314, 325, 431.

Hauftus, 6, 62, 146, 152,

154, 203, 220, 235, 307,

310, 339, 388, 487, 501.

Infusio, 2, 12, 13, 27, 29,

34, 148, 201, 204, 213,

227, 267, 277, 287, 414,

488, 521, 580, 634.

Lavamentum, 24, 74, 79,

129, 197, 245, 255, 343,

363, 382, 407, 415, 417,

550, 577, 592.

Linctum, 225.

Linimentum, 150, 173, 218,



265, 268, 271, 272, 302,  
320, 341, 394, 480, 486.  
Mixture, 41, 125, 156, 162,  
178, 337, 374, 375, 511.  
Pessarium, 544.  
Pilulæ, 40, 42, 96, 138,  
155, 157, 205, 214, 305,  
308, 357, 358, 361, 367,  
376, 485, 513, 514, 561,  
573, 637, 638.  
Potio, 6, 31, 32, 75, 80,  
94, 98, 100, 111, 145,  
198, 203, 235, 298, 338,  
346, 429, 475, 477, 483,  
484, 500, 529, 537, 663.  
Pulveres interni, 26, 28, 35,  
46, 165, 179, 180, 252,  
261, 292, 362, 366, 373,  
432, 438, 572, 595, 643.  
Pulveres externi, 269, 335,  
390, 517, 527.  
Spiritus, 228, 564.  
Suffitus, 288.  
Suppositoria, 300.  
Tabellæ, 60, 627.

CRASSITUDO SOLIDORUM.

S. 37.

Cataplasma, 20, 86, 240,  
285, 327, 387, 508.  
Collutio, 59.  
Epithema, 172, 260, 315,  
352, 396, 327, 453, 648,  
661.  
Fotus, 19, 77, 82, 85, 151,  
352, 381, 386, 496, 536.  
Frictio, 124.  
Linimentum, 271.

Pulveres externi, 256, 293,  
590, 624.  
Suffitus, 124.

CREPITUS.

S. 390.

*Hujus medicamenta ex flatibus  
& Borborygmis peti possunt.*

CRISIS.

*Bene procedens non est medi-  
camentis turbanda.*

CRITHE.

Cataplasma, 449, 466.  
Collyrium, 194, 257, 448.  
Emplastrum, 87, 328, 465.  
Epithema, 449,  
Linimentum, 102, 384, 394,  
403, 405, 436, 462.

CRUDITAS.

S. 127.

Apozema, 53, 95, 99, 106,  
108, 164, 364, 433.  
Bolus, 50, 273, 334, 443,  
546.  
Cataplasma, 247.  
Clyisma, 109, 190, 332, 612,  
613.  
Electuarium, 1, 18, 30, 33,  
126, 171, 210, 239, 276,  
479, 494, 507, 520, 522,  
524, 555, 582, 604, 606.



Emplastrum, 128.

Epithema, 76, 260, 315, 584, 648.

Fotus, 85, 244, 270, 282,

Guttulæ, 48, 175, 191, 219, 430, 431.

Haustus, 6, 10, 62, 130, 203, 220, 221, 274, 307, 310, 370, 388, 476, 487, 614.

Infusio, 2, 9, 13, 27, 29, 69, 148, 149, 166, 195, 201, 204, 211, 212, 213, 227, 267, 275, 277, 316, 356, 414, 521, 531, 565, 580, 581, 619.

Lavamentum, 74, 382.

Linimentum, 265, 271, 302, 320.

Mixtura, 43, 47, 125, 374.

Pilulæ, 36, 37, 40, 42, 138, 176, 186, 205, 305, 309, 357, 358, 361, 376, 485, 506, 512, 513, 514, 526, 561, 605.

Potio, 6, 32, 65, 80, 203, 338.

Pulveres interni, 26, 28, 35, 46, 165, 254, 261, 286, 290, 292, 333, 362, 366, 373, 432, 470, 518, 540, 618, 641.

Spiritus, 159, 492, 564, 566.

Suffitus, 68, 124, 660, 662.

Tabellæ, 295.

## CRUSTA CUTANEA.

*Medicamenta ex sorditate peti possunt.*

## CRUSTA PHLOGISTICA. S. 82.

*Hujus medicamina omnia ex Lentore & Inflammatione peti possunt.*

## CRYSTALLISATIO. S. 260.

*Prevenitur Crystallisatio frequenti corporis motu.*

## CUTICULÆ MORBUS.

*Hujus auxilia melius in specialibus morbis inveniri possunt quam in hoc generali.*

## CUTIS MORBUS.

*Multitudo morborum in hac parte non admittit generalia auxilia.*

## CYSTIS MORBUS. S. 396.

Apozema, 99, 108, 164, 489, 490.

Bolus, 546.

Cataplasma, 20, 416, 427, 466.

Clyisma, 109.

Electuarium, 33, 276, 498, 499, 522, 583.

Emplastrum, 87, 212, 342, 465.

Epithema,



Epithema, 427.  
 Fodus, 246, 536.  
 Guttulæ, 186, 219.  
 Haustus, 6, 203, 220, 657.  
 Infusio, 34, 147, 148, 213, 227.  
 Linimentum, 302, 486.  
 Mixtura, 125, 192.  
 Pilulæ, 40, 205, 214, 305, 308, 367, 376, 506, 526.  
 Potio, 6, 32, 145, 164, 203, 338, 483, 484.  
 Pulveres interni, 46, 165, 366.

### DEBILITAS. S. 164.

Apozema, 92, 93, 95, 104, 108, 134, 136, 224, 283, 319, 364, 441, 482, 503, 607.  
 Bolus, 50, 231, 334, 546.  
 Cataplasma, 525.  
 Clysma, 109, 120, 127, 168, 190, 599.  
 Collutio, 59.  
 Electuarium, 1, 18, 30, 33, 126, 171, 210, 212, 229, 276, 280, 479, 491, 494, 505, 507, 520, 522, 524, 538, 555, 582, 583, 604, 606.  
 Emplastrum, 128, 212, 404, 533.  
 Emulsio, 105, 112.  
 Epithema, 76, 260, 315, 409, 528, 534, 539, 584, 648.  
 Fodus, 19, 223, 244, 279.

Guttulæ, 48, 175, 186, 191, 196.  
 Haustus, 10, 101, 130, 274, 476, 487, 579.  
 Infusio, 2, 13, 27, 29, 34, 69, 149, 160, 166, 195, 201, 204, 211, 213, 216, 227, 275, 277, 287, 356, 521, 531, 565, 580, 581.  
 Linctum, 137, 232.  
 Linimentum, 237.  
 Mixtura, 43, 58, 121, 125, 174, 178, 185, 192, 222, 278, 374, 434, 621.  
 Pilulæ, 37, 96, 176, 205, 214, 309, 348, 361, 376, 506, 561, 605, 608.  
 Potio, 6, 31, 32, 65, 75, 80, 98, 111, 145, 198, 249, 338, 346, 429, 474, 475, 477, 483, 484, 500, 504, 529, 537.  
 Pulveres interni, 28, 46, 67, 165, 179, 254, 261, 286, 290, 333, 377, 478, 609, 618, 641.  
 Pulveres externi, 256.  
 Spiritus, 159, 492, 564, 566.  
 Suffitus, 64, 68, 124.  
 Suppositoria, 558.  
 Tabellæ, 133, 284, 295.

### DECUBITUS. S. 170.

*Non eget medicamentis ; nisi veremur Escharam & sphacelum, ex quibus tunc auxilia petenda.*



## D E F E C T U S.

S. 265.

*Defectus medela ex specialibus  
titulis petenda.*D E F E C T U S H U -  
M O R U M.

S. 65.

Apozema, 231.

Cataplasma, 247.

Collutio, 59.

Electuarium, 1, 18, 30, 479,  
507, 520, 522, 524, 555,  
582, 604, 606.

Emplastrum, 128, 212.

Epithema, 76, 260, 315, 648,

Fotus, 19, 29, 77.

Guttulæ, 48.

Infusio, 2, 13, 166, 195,  
201, 204, 211, 213, 275,  
277, 521, 531, 565.

Lavamentum, 585.

Linimentum, 320.

Pilulæ, 37, 176, 605.

Potio, 80.

Pulveres interni, 28, 290, 641.

Pulveres externi, 256.

Spiritus, 492, 564.

Suffitus, 68, 124.

Tabellæ, 295.

D E F E C T U S S O -  
L I D O R U M.

S. 24.

*Nullis medicamentis suppleri  
potest.*

## D E F E N S I V A.

Cataplasma, 172, 453, 547.

Emplastrum, 439, 556, 635,  
646.

Epithema, 172, 453, 547.

Linimentum, 557.

## D E F O R M I T A S.

S. 43.

*Hujus curatio peti potest ex  
Rhachitide.*D E G L U T I T I O N I S  
M O R B I.

S. 313.

*Impedita & difficilis degluti-  
tio quia dependet ab aliquo  
morbo generali vel particu-  
lari, qui nomen habet, me-  
lius ex morbis illis quam  
ex generali titulo medica-  
mina indicat.*

## D E L I R I U M.

S. 154.

Apozema, 53, 106, 108,  
164, 231, 283, 433, 503,  
674.

Bolus, 273, 546.

Clyfma, 109, 117, 190.

Electuarium, 1, 18, 30, 210,  
479, 498, 499, 505, 507,  
520, 522, 524, 538, 555,  
583.

Emplastrum, 89, 404.



Emulsio, 112.

Epithema, 76, 110, 114,  
115, 116, 118, 260, 315,  
528, 534, 648, 661.

Hauftus, 6, 8, 62, 101, 203,  
217, 221, 308, 310, 339,  
370, 487, 579, 614.

Infusio, 2, 9, 29, 148, 201,  
204, 275, 521, 531, 565,  
580.

Linimentum, 90.

Mixtura, 43, 122, 174, 192,  
215, 331.

Pilulæ, 40, 66, 176, 214,  
348, 350, 376, 605, 608.

Potio, 31, 75, 80, 94, 164,  
198, 203, 338, 429, 474,  
475, 477, 483, 529, 663,  
679.

Pulveres externi, 28, 46, 165,  
366, 377, 618, 641.

Spiritus, 564.

Suffitus, 68, 118, 124.

## DENSITAS SOLIDORUM.

S. 39.

*Hujus curatio ex Callo colligi  
potest.*

## DENTIUM MORBI.

Emplastrum, 404.

Epithema, 528, 534, 656.

Fotus, 270, 282, 320, 633.

Linimentum, 320.

Pilulæ, 554.

Pulveres externi, 293, 365, 390.

Tabellæ, 60.

## DEPURATIO.

*Auxilia, ex sordium medica-  
mentis peti possunt.*

## DERIVANTIA.

Apozema, 53, 108, 364.

Bolus, 443, 546.

Clyisma, 14, 15, 63, 109,  
117, 190.

Electuarium, 210.

Emplastrum, 404, 533.

Epithema, 73, 409, 528, 534.

Hauftus, 6, 8, 62, 203, 220,  
221, 234, 235, 310, 339,  
370, 388, 487, 614.

Infusio, 9, 29, 204, 565,  
598, 619.

Mixtura, 58.

Pilulæ, 123, 138, 357, 358,  
506, 512, 513, 514.

Potio, 6, 80, 203, 235, 529.

Pulveres interni, 35, 46,  
165, 389.

Pulveres externi, 11.

Spiritus, 564.

## DESTRUCTIO.

S. 3.

*Hujus formulæ ex indicatio-  
num titulis petendæ.*

## DETUMESCENTIA.

S. 69.

Apozema, 4, 53, 95, 139,  
364, 433.

Ss 2



Bolus, 443.  
 Electuarium, 479, 507.  
 Emplastrum, 404, 533.  
 Epithema, 409, 528, 534.  
 Guttulæ, 196.  
 Haustus, 235, 307, 579.  
 Mixtura, 47, 58, 188, 241,  
 375, 434, 541, 621.  
 Potio, 31, 75, 80, 198,  
 235, 346, 429, 529.  
 Pulveres interni, 618.  
 Spiritus, 564, 566.

## D I A B E T E S.

S. 405.

Apozema, 91, 104, 231, 359,  
 548, 607.  
 Bolus, 502.  
 Cataplasma, 140, 247.  
 Electuarium, 1, 30, 229,  
 479, 494, 520, 524, 538,  
 555, 604.  
 Emplastrum, 128, 212.  
 Emulsio, 105, 112, 296,  
 610.  
 Epithema, 76, 396, 539,  
 547.  
 Fodus, 140, 223, 244, 279.  
 Haustus, 226, 306.  
 Infusio, 195, 204, 531.  
 Mixtura, 121, 131, 170.  
 Pilulæ, 605, 608.  
 Potio, 31, 65, 75, 80, 198,  
 346, 429, 474, 475, 477,  
 483, 484, 529.  
 Pulveres interni, 254, 609,  
 618.  
 Spiritus, 492, 564.

## DIAPHORETICA.

Apozema, 4, 53, 95, 106,  
 139, 291, 355, 364, 433,  
 503, 519, 607.  
 Bolus, 273, 318, 443.  
 Cataplasma, 285, 387, 427,  
 452, 508, 525.  
 Electuarium, 1, 18, 30, 126,  
 479, 494, 507, 520, 522,  
 524, 555, 582, 604.  
 Emplastrum, 128, 212, 328.  
 Epithema, 76, 260, 315,  
 352, 427, 584.  
 Fodus, 82, 85, 200, 244,  
 246, 282, 352, 378, 381,  
 386, 497, 586.  
 Guttulæ, 48, 175, 196, 325.  
 Haustus, 202, 235, 307, 579.  
 Infusio, 2, 13, 29, 166,  
 201, 204, 211, 213, 275,  
 277, 316, 360, 521, 531,  
 565, 570, 581.  
 Lavamentum, 378.  
 Mixtura, 43, 47, 58, 122,  
 181, 185, 188, 222, 241,  
 331, 375, 434, 541, 621.  
 Pilulæ, 37, 42, 176, 305,  
 348, 376, 605, 608.  
 Potio, 31, 75, 80, 94, 145,  
 198, 235, 338, 346, 429,  
 475, 477, 483, 500, 529,  
 537.  
 Pulveres interni, 28, 67, 180,  
 290, 362, 540.  
 Spiritus, 492, 564.  
 Suffitus, 68.



DIAPHRAGMATIS  
MORBUS.

S. 328.

*Hæc pars affecta non exigit  
specialia medicamina.*

DIAPTHORA.

S. 361.

*Hujus morbi medicamina ex  
Dyspepsia peti possunt.*

DIARRHOEA.

S. 379.

Apozema, 231, 291, 482,  
607.

Bolus, 273, 334.

Cataplasma, 247.

Clyfma, 109, 127, 168, 599,  
612.

Electuarium, 1, 30, 39, 171,  
229, 230, 280, 294, 479,  
494, 507, 520, 522, 524,  
655, 604, 606.

Emplastrum, 128, 212, 439.

Emulsio, 112, 610.

Epithema, 76, 260, 315.

Fotus, 223, 279.

Guttulæ, 48, 219, 431.

Hauftus, 101, 130, 154, 234,  
310, 597.

Infusio, 2, 27, 34, 69,  
148, 488, 531, 565,  
580.

Lavamentum, 550.

Linctum, 137.

Linimentum, 265.

Mixtura, 121, 170, 187,  
215, 222, 233, 278, 329,  
330, 658.

Pilulæ, 40, 66, 123, 305,  
361, 485, 526, 561, 605,  
608.

Potio, 31, 65, 75, 198, 338,  
346, 429, 474, 477,  
484.

Pulveres interni, 57, 67,  
254, 333, 432, 609,  
618.

Spiritus, 564, 566.

Suffitus, 68, 124.

Suppositoria, 558.

Tabellæ, 295, 611.

DIARRHOEA CRUENTA.

S. 379. XI.

Apozema, 548, 607.

Bolus, 334.

Clyfma, 127, 168.

Electuarium, 113, 532.

Emplastrum, 89, 439.

Emulsio, 105.

Epithema, 116.

Hauftus, 597.

Mixtura, 121, 170, 187, 233,  
281, 329.

Pulveres interni, 67, 333.

DIGESTIVA.

Cataplasma, 71, 72, 385,  
393.

Emplastrum, 342, 671.

Linimentum, 341, 394, 410,  
435, 436, 437, 461, 462,  
549, 569, 570.



DIGITORUM  
MORBI.

*In curatione à reliquis parti-  
bus non differunt.*

## DILATANTIA.

Turundæ, 640.

## DILUENTIA.

Apozema, 4, 91, 92, 93,  
95, 106, 139, 359, 364,  
433, 503, 519, 548, 674.  
Clyisma, 168, 332, 612, 628.  
Collutio, 199, 245.  
Collyrium, 448.  
Emulsio, 105, 112, 296.  
Fotus, 83, 397, 407.  
Haustus, 476.  
Infusio, 316, 634.  
Lavamentum, 83, 245, 343,  
369, 391, 397, 407, 550,  
577, 578.  
Potio, 31, 32, 75, 80, 98,  
111, 145, 198, 338, 346,  
429, 475, 477, 483, 484,  
500, 529, 537, 663.

## DISCUTIENTIA.

Apozema, 53, 291, 364, 433.  
Bolus, 443.  
Cataplasma, 20, 247, 285,  
427, 452, 453, 508, 525.  
Electuarium, 524.  
Emplastrum, 328, 439.

Epithema, 172, 247, 260,  
315, 352, 396, 427, 453,  
584, 648, 661.

Fotus, 19, 85, 151, 182,  
200, 223, 244, 262, 352,  
381, 497, 586, 633, 653.

Haustus, 235, 307.

Infusio, 29.

Lavamentum, 382, 633, 653.

Linimentum, 218.

Pessarium, 544.

Potio, 80, 235.

Pulveres interni, 28, 254,  
609.

Pulveres externi, 256, 590,  
624.

Suffitus, 68, 124.

Suppositoria, 558.

Tabellæ, 630.

Turundæ, 554.

## DIURESIS MORBOSA.

S. 399.

*Curatio ex specialibus nomini-  
bus morborum petenda.*

## DIURETICA.

Apozema, 21, 91, 92, 93,  
104, 250, 433, 503, 519.

Bolus, 23.

Electuarium, 45, 135, 153,  
171, 263.

Emulsio, 296.

Guttulæ, 169, 196.

Haustus, 5, 152, 217.

Infusio, 12, 13, 27, 29, 34,  
148, 267, 277, 287, 488.

Linctum, 132.



Pilulæ, 22, 40, 145, 155,  
157, 176, 214, 308, 561, 573.  
Potio, 31, 32, 75, 98, 338,  
429, 483, 484, 500, 504,  
529.  
Pulveres interni, 26, 28,  
252, 261.  
Spiritus, 228.  
Suffitus, 288.

### DIURETICORUM ABUSUS.

Apozema, 224, 231, 359,  
548.  
Electuarium, 229.  
Emulsio, 105, 112, 610.  
Fotus, 140.  
Haustus, 226, 306.  
Potio, 198, 346, 484.

### DOLOR. S. 134.

Apozema, 4, 21, 53, 91,  
92, 95, 104, 108, 134,  
139, 291, 319, 355, 364,  
433, 519.  
Bolus, 50, 273, 318, 546.  
Cataplasma, 44, 141, 385,  
387, 392, 408, 449, 576,  
588.  
Clyisma, 3, 109, 117, 168,  
190, 332, 628.  
Collutio, 199, 243, 481.  
Collyrium, 194, 248, 448.  
Electuarium, 1, 18, 30, 45,  
51, 126, 153, 171, 210,  
263, 383, 479, 522.  
Emplastrum, 89, 212, 342.

Emulsio, 105, 296.  
Epithema, 116, 260, 317,  
449, 648, 656.  
Fotus, 88, 140, 189, 270,  
282, 340, 378, 386, 397,  
406, 411, 455, 633.  
Guttulæ, 48, 169, 177, 186,  
196, 314, 325, 430.  
Haustus, 5, 6, 10, 61, 101,  
130, 154, 202, 203, 217,  
220, 221, 234, 235, 274,  
338, 370, 471, 476, 487,  
519.  
Infusio, 2, 9, 29, 148, 166,  
204, 227, 275, 598.  
Lavamentum, 378, 397, 578,  
629, 633.  
Linctum, 132.  
Linimentum, 90, 102, 167,  
265, 271, 302, 320, 403,  
405, 435, 436, 462, 463,  
509, 560, 570, 571, 589.  
Mixtura, 43, 47, 52, 58,  
122, 125, 170, 183, 185,  
192, 215, 222, 241, 278,  
330, 331, 434, 511, 621,  
623.  
Pilulæ, 40, 42, 66, 123,  
138, 155, 157, 214, 304,  
305, 348, 350, 357, 361,  
376, 485, 510, 514, 608,  
638, 654.  
Potio, 6, 31, 32, 98, 145,  
293, 294, 298, 338, 483,  
663.  
Pulveres interni, 28, 35, 46,  
67, 97, 165, 252, 261,  
362, 366, 440, 470, 625,  
641.  
Spiritus, 228.



Suffitus, 64, 303.

Turundæ, 554, 639.

### DORSUM.

*Hujus partis morbi in curatione à reliquis non differunt.*

### DULCIA.

Apozema, 91, 139, 441.

Electuarium, 135.

Pulveres interni, 440.

Tabellæ, 611.

### DUPLICATA FEBRIS.

S. 202.

*Hujus medicamenta ex simplici febre petenda, nisi quod ut plurimum majore dosi egeat.*

### DURA MATER.

*Hujus partis morbi ex Encephali & Capitis morbis intelligi possunt.*

### DURITIES.

S. 34.

Apozema, 489.

Cataplasma, 20, 72, 84, 86, 285, 387, 427, 466, 495, 508.

Emplastrum, 87, 328, 342, 465.

Fotus, 85, 246, 386, 417, 496, 536.

Lavamentum, 417.

Linimentum, 150, 265, 480, 486.

Mixtura, 41.

Pilulæ, 305, 367, 637, 638.

Pulveres interni, 35, 595.

### DYSENTERIA.

S. 380.

Apozema, 108, 231, 291, 482, 503, 607.

Bolus, 273, 334, 546.

Cataplasma, 247.

Clyfma, 109, 127, 168, 612, 628.

Electuarium, 1, 30, 38, 210, 229, 230, 280, 294, 479, 494, 507, 520, 555, 604, 606.

Emplastrum, 128, 212, 439.

Emulsio, 105, 112.

Epithema, 66, 260, 315.

Fotus, 279.

Hauftus, 10, 130, 203, 234, 274, 310, 579, 597, 614.

Infusio, 69, 531, 565.

Mixtura, 43, 121, 122, 170, 187, 222, 233, 278, 329.

Pilulæ, 40, 66, 123, 526, 605, 608.

Potio, 75, 111, 145, 203, 338, 429, 474, 477, 483, 484, 500, 537, 663.

Pulveres interni, 67, 264, 333.

Spiritus, 564.

Suffitus, 68, 124.

Suppositoria, 558.



DYSENTERIA  
CRUENTA.  
S. 380.

Apozema, 231, 503.  
Bolus, 273.  
Clyfma, 168.  
Electuarium, 49, 229.  
Haustus, 597.  
Mixtura, 121, 170, 187, 233,  
329.  
Pilulæ, 66.  
Potio, 474, 475.  
Pulveres interni, 67.

DYSENTERIA SICCA.  
S. 380.

Bolus, 273.  
Clyfma, 612.  
Electuarium, 30, 479, 494,  
507, 520, 555, 604.  
Emplastrum, 128, 212.  
Epithema, 76, 260.  
Haustus, 101, 579.  
Infusio, 565.  
Mixtura, 43, 122, 222.  
Pilulæ, 66, 605, 608.  
Potio, 75, 663.  
Pulveres interni, 67.

DYSENTERICA  
FEBRIS.  
S. 225.

Apozema, 231, 503.  
Bolus, 546.  
Clyfma, 109.  
Electuarium, 210, 229.  
Emulsio, 105.

Mixtura, 170, 187, 222.  
Potio, 75, 338, 429, 477,  
663.

DYSPEPSIA.  
S. 361.

Apozema, 283, 674.  
Bolus, 50.  
Clyfma, 109, 628.  
Electuarium, 1, 18, 30, 210,  
479, 507, 520, 522, 555.  
Emplastrum, 128, 212.  
Epithema, 76, 260, 648.  
Fotus, 244.  
Guttulæ, 48, 186, 219, 314,  
431.  
Haustus, 10, 130, 220, 274,  
476, 493.  
Infusio, 2, 27, 69, 195, 201,  
204, 275, 565, 580, 581,  
619.  
Mixtura, 52, 125, 330, 331,  
658, 673.  
Pilulæ, 138, 205, 506, 512.  
Potio, 75, 475, 477.  
Pulveres interni, 46, 373,  
518, 540, 618.  
Spiritus, 566.  
Tabellæ, 295.

DYSPPNOEA.  
S. 330.

Apozema, 91, 92, 93, 104,  
136, 224, 291, 319, 548.  
Electuarium, 45, 135, 555,  
583.  
Emplastrum, 128, 212.



Emulsio, 105.  
 Haustus, 101, 154, 217, 306.  
 Infusio, 521.  
 Linctum, 132, 225, 306, 622, 649.  
 Mixtura, 156, 162, 511, 623.  
 Pilulæ, 40, 66, 96, 155, 157, 308, 327, 361, 485, 510, 608, 617.  
 Potio, 94, 98, 100.  
 Pulveres interni, 67, 97, 440.  
 Suffitus, 68.  
 Tabellæ, 284, 630.

## D Y S T O C I A.

S. 438.

Apozema, 21.  
 Bolus, 23.  
 Mixtura, 41, 183, 337.  
 Pilulæ, 22, 40, 42, 214, 350.  
 Pulveres interni, 252, 286, 308, 523, 572.  
 Spiritus, 228.  
 Suffitus, 288.

## D Y S U R I A.

S. 407.

Apozema, 91, 92, 93, 104, 136, 359, 433, 519.  
 Cataplasma, 140.  
 Clysma, 332, 612, 628.  
 Electuarium, 45, 113, 135.  
 Emulsio, 105, 112, 296.  
 Fetus, 140.  
 Guttulæ, 169.

Haustus, 5, 226.  
 Lavamentum, 248, 369, 562, 578, 629, 672.  
 Mixtura, 623, 676.  
 Pilulæ, 22, 40, 155, 157, 214, 308, 361, 561, 573.  
 Potio, 98, 111.  
 Pulveres interni, 97.  
 Spiritus, 228.

## E C B O L I C A.

Apozema, 21.  
 Bolus, 23.  
 Mixtura, 41, 183, 337.  
 Pessarium, 25, 289, 544.  
 Pilulæ, 22, 40, 214, 308, 350.  
 Pulveres interni, 252, 286, 523, 572.  
 Spiritus, 228.  
 Suffitus, 288.

## E C C H Y M O S I S.

S. 116.

*Que nascitur ex contusione, vulnere, rptione arteriæ vel venæ, suis locis proponitur, & in scorbuticis anti-scorbuticis curatur.*

## E C C O P R O T I C A.

Apozema, 108, 164, 682.  
 Bolus, 547.  
 Clysma, 3, 16, 109, 129, 332, 612, 628.



Electuarium, 18, 45, 153,  
171, 210, 498, 499, 522,  
606.

Guttulæ, 48, 175, 186, 219,  
314, 431.

Hauftus, 6, 154, 203, 220,  
221, 310, 370, 614.

Infusio, 27, 69, 147, 148,  
213, 227, 414, 598, 619,  
670.

Mixtura, 125, 673.

Pilulæ, 40, 123, 305, 309,  
361, 485, 506, 512, 638.

Potio, 6, 32, 203, 338, 663.

Pulveres interni, 46, 165,  
333, 366, 432, 643.

Suppositoria, 683.

Tabellæ, 611.

## ECTROPION.

Collyrium, 19, 257, 446,  
448.

Epithema, 172.

Linimentum, 49, 102, 436,  
459, 462, 467, 509, 560,  
569.

## EFFERVESCENTIA. S. 257.

*Quia effervescencia causa spon-  
te exstinguitur specialia me-  
dicamina non exigit.*

## EFFUSIO. S. 115.

*Non eget specialibus medica-  
mentorū formulis,*

## ELASTICITAS. S. 21.

*Hujus auxilia petenda ex Con-  
tractilitate & Rigiditate.*

## ELEPHANTIASIS.

*Medicamenta ex Impetigine pe-  
ti possunt.*

## ELONGATIO. S. 32.

Apozema, 56, 231.

Cataplasma, 247, 453, 525,  
547.

Clyisma, 599.

Collutio, 243, 253, 423.

Electuarium, 39.

Emplastrum, 128, 236, 323,  
324, 421, 439, 556.

Epithema, 76, 172, 453,  
543, 547.

Fotus, 19, 38, 182, 223,  
244, 262, 279, 402, 587.

Lavamentum, 259, 321, 492,  
472, 574.

Linimentum, 422, 424, 457,  
600.

Pulveres externi, 344, 601,  
603, 626.

Suffitus, 68, 124.

Suppositoria, 558.

## EMBRYOLOGIA. S. 249.

*Morbi & auxilia hujus me-  
lius ex hujus specialibus mor-  
bis, quam ex generali des-  
criptione petuntur.*



## EMETICA FEBRIS.

S. 226.

Apozema, 231, 503, 674.

Bolus, 546.

Epithema, 116.

Haustus, 493.

Mixture, 122, 170, 174,  
192, 215, 222, 330, 331,  
673.Potio, 75, 338, 475, 477,  
483, 500, 679.

Pulveres interni, 165.

## EMMENAGOGA.

Apozema, 21.

Bolus, 23.

Infusio, 277, 287.

Mixture, 41, 183, 337.

Pessarium, 25, 289, 544.

Pilulæ, 22, 40, 42, 214,  
308, 350, 361, 376.Pulveres interni, 26, 352,  
261, 286, 523, 572.

Spiritus, 228.

Suffitus, 188.

## EMOLLIENTIA.

Apozema, 91, 104, 136, 224,  
359, 519, 548.Cataplasma, 71, 72, 84, 86,  
119, 141, 385, 392, 408,  
420, 449, 466, 495, 545,  
551, 576, 588.

Clyfma, 3, 332, 612, 628.

Collutio, 199.

Emplastrum, 89.

Emulsio, 105, 296.

Epithema, 449.

Fotus, 83, 88, 140, 340,  
406, 411, 455.

Haustus, 226.

Lavamentum, 83, 248, 369,  
550, 577, 578, 629.

Linctum, 132.

Linimentum, 49, 102, 264,  
384, 403, 405, 410, 428,  
435, 462, 463, 480, 509,  
549, 560, 593.

Pilulæ, 327.

Pulveres interni, 97.

Suffitus, 631.

Tabellæ, 611.

## EMPHYSEMA.

Apozema, 108.

Cataplasma, 285, 385, 392,  
408, 452, 453, 466, 588.

Clyfma, 16, 141.

Emplastrum, 342.

Epithema, 453.

Fotus, 140, 262, 340, 381,  
406.

Haustus, 234.

Linimentum, 102, 341, 394,  
405, 435, 436, 462, 569,  
570.

## EMPLASTICA.

Apozema, 224.

Cataplasma, 119, 392, 408,  
420, 545, 551, 588.

Clyfma, 127.

Collyrium, 194.

Electuarium, 39.



Emplastrum, 89, 236, 323,  
324.  
Emulsio, 610.  
Epithema, 116.  
Fotus, 455.  
Lavamentum, 248, 629.  
Linctum, 132, 137.  
Linimentum, 49, 90, 102,  
403, 405, 410, 428, 509,  
549, 589, 593.  
Pulveres interni, 254.  
Pulveres externi, 322, 344.  
Tabellæ, 133, 535, 611.  
Turundæ, 103.

EMPNEUMATOSIS.  
S. 118.

Cataplasma, 78, 119, 416,  
452, 453, 542, 547, 559.  
Collutio, 163, 245.  
Emplastrum, 568, 635, 646.  
Epithema, 110, 114, 115,  
118, 396, 453, 539, 542,  
547.  
Fotus, 77, 82, 83, 88, 244,  
262, 402, 496, 536, 633,  
653.  
Lavamentum, 74, 79, 83,  
163, 197, 245, 255, 399,  
402, 592, 633, 653.  
Linimentum, 173, 394, 395,  
444, 459, 463, 467, 557,  
565, 636.  
Suffitus, 118.

EMPYEMA.  
S. 337.

Apozema, 4, 53, 91, 92,

93, 95, 99, 104, 106,  
134, 136, 139, 224, 319,  
433, 441, 548.  
Bolus, 273.  
Electuarium, 135, 555, 583.  
Emplastrum, 212.  
Emulsio, 105.  
Haustus, 101, 217, 306.  
Lavamentum, 363, 550, 577,  
655.  
Linctum, 132, 225, 306, 622.  
Linimentum, 435, 436.  
Mixtura, 156, 162, 511, 623.  
Pilulæ, 66, 96, 155, 157,  
327, 361, 485, 510, 617.  
Potio, 94, 98, 100.  
Pulveres interni, 67, 97.  
Spiritus, 68, 631.  
Tabellæ, 133, 284, 630.

ENCANTHIS.

Collyrium, 450, 456, 530.  
Epithema, 172.  
Fotus, 262.  
Lavamentum, 456.  
Pulveres externi, 451, 454,  
602.  
Turundæ, 554, 558, 639.

ENCEPHALI HUMOR.  
S. 302.

Bolus, 546.  
Electuarium, 18, 30, 479, 507.  
Epithema, 76, 110, 114, 115,  
260, 315, 317, 648.  
Guttulæ, 186, 196, 430, 431.  
Haustus, 339, 370, 579, 614.  
Infusio, 11, 316, 360, 581.



Linimentum, 271.  
 Mixtura, 375.  
 Potio, 75, 145, 429.  
 Pulveres interni, 46, 165.  
 Pulveres externi, 517.  
 Spiritus, 564.  
 Suffitus, 64, 660, 662.  
 Tabellæ, 60.

## E N D E M I C U S.

S. 273.

Apozema, 503.  
 Clyfma, 109, 117, 190.  
 Mixtura, 621.  
 Potio, 75, 111, 145, 198,  
 338, 429, 475, 477, 483,  
 500, 537.  
 Suffitus, 667.

## E P H E L I D E S.

Epithema, 396.  
 Fodus, 83, 397.  
 Lavamentum, 79, 83, 369,  
 399, 464.  
 Linimentum, 379, 384, 403,  
 419, 428.

## E P H E M E R A.

S. 192.

Apozema, 139, 364, 433.  
 Bolus, 273, 318, 443.  
 Electuarium, 479, 507, 555.  
 Guttulæ, 196, 325.  
 Haustus, 202, 235, 307, 579.  
 Infusio, 204, 316, 360, 580,  
 581.

Mixtura, 43, 47, 58, 122,  
 241, 434, 541, 621.  
 Pilulæ, 376.  
 Potio, 75, 80, 198, 235,  
 346, 429, 529.  
 Pulveres interni, 67, 540.

## E P I A L O S.

S. 215.

Electuarium, 538.  
 Epithema, 76, 260.  
 Haustus, 579.  
 Potio, 31, 75, 80, 198,  
 346, 429, 529.

## E P I D E M I U S M O R B U S.

S. 274.

Apozema, 503.  
 Clyfma, 109, 117, 190.  
 Emplastrum, 404.  
 Epithema, 528, 534.  
 Mixtura, 621.  
 Potio, 75, 111, 145, 198,  
 338, 429, 474, 475, 477,  
 483, 484, 500, 537.  
 Suffitus, 667.

## E P I L E P S I A.

S. 162.

Apozema, 482.  
 Electuarium, 520, 524.  
 Emplastrum, 128.  
 Guttulæ, 175, 186, 430, 431.  
 Infusio, 204, 521.  
 Mixtura, 43, 47.  
 Pulveres interni, 478, 518, 641.



EPIPHORA.

Cataplasma, 247, 453.  
Collyrium, 194, 248, 257,  
446, 587.  
Epithema, 182, 396, 453.  
Fotus, 182, 223, 262, 279,  
587.  
Lavamentum, 248.  
Linimentum, 49, 172.  
Pulveres externi, 258.

EPULIS.

Collutio, 163.  
Lavamentum, 107, 163, 259,  
354, 426.  
Linimentum, 444, 457.  
Turundæ, 558, 639.

ERRATICA FEBRIS.

S. 203.

*Medicamenta ex detectis causis  
petenda.*

ERROR LOCI.

S. 113.

*Quia humores varii, & causa,  
diversa medicamina indicant,  
generalia proponi nequeunt.*

ERUCTATIO.

S. 368.

Apozema, 108, 674.  
Bulus, 546.  
Electuarium, 18, 30, 210,  
479, 507, 520, 522, 555.

Emplastrum, 128, 212.  
Epithema, 76, 260, 648.  
Guttulæ, 186, 219.  
Haustus, 220, 370, 487,  
493.  
Infusio, 565.  
Mixture, 330, 331, 658,  
673.  
Pilulæ, 40, 214, 376, 561.  
Potio, 75, 475, 477.  
Pulveres interni, 46, 165,  
373, 518, 540, 618.  
Spiritus, 566.

ERYSIPELAS.

S. 160.

Apozema, 91, 92, 108, 164,  
231, 503, 519.  
Bulus, 273, 443, 502, 546.  
Cataplasma, 119, 392, 449,  
453, 542, 547.  
Clyfma, 16, 109, 120, 599.  
Collutio, 163, 243, 253, 423,  
481, 677.  
Collyrium, 194, 257, 446,  
448, 456.  
Electuarium, 113, 229, 294,  
498, 499, 538.  
Emplastrum, 568, 635, 646.  
Emulsio, 105, 112.  
Epithema, 110, 114, 115,  
116, 118, 317, 396, 449,  
453, 542, 543, 547.  
Fotus, 88, 182, 262, 397,  
402.  
Haustus, 6, 103, 501, 597.  
Lavamentum, 83, 107, 163,  
248, 259, 397, 402, 456,  
464, 472.



Linctum, 137, 232.  
 Linimentum, 90, 102, 384,  
 395, 403, 405, 424, 428,  
 457, 459, 461, 467, 589.  
 Mixture, 131, 170, 174, 215,  
 233, 242, 281, 329.  
 Potio, 6, 31, 32, 75, 100,  
 111, 145, 198, 203, 298,  
 338, 429, 474, 475, 477,  
 483, 484, 500, 504, 529,  
 537, 663.  
 Pulveres interni, 165, 366,  
 371.  
 Pulveres externi, 258, 365,  
 454, 624.  
 Suffitus, 118.  
 Tabellæ, 133, 627.

### ERYSIPELATA FEBRIS.

Apozema, 91, 231.  
 Clyisma, 16.  
 Electuarium, 498, 499.  
 Emulsio, 105, 112.  
 Epithema, 118.  
 Linctum, 137, 232.  
 Mixture, 131, 170, 174,  
 215, 233.  
 Potio, 198, 475, 477, 483,  
 484, 663.  
 Suffitus, 118.  
 Tabellæ, 133, 627.

### ESCHARA. S. 147.

Cataplasma, 72, 78, 81, 84,  
 86, 311, 392, 393, 408,  
 416, 420, 551.

Emplastrum, 342, 465, 552.  
 Epithema, 73.  
 Fodus, 77, 82, 381, 406,  
 407, 653.  
 Guttulæ, 196.  
 Lavamentum, 74, 79, 197,  
 207, 245, 255, 363, 407,  
 550, 577, 653.  
 Linimentum, 173, 341, 394,  
 405, 410, 435, 436, 437,  
 461, 462, 463, 469, 549,  
 569, 570, 650.  
 Potio, 31, 75, 80, 198, 346,  
 429, 475, 477, 483.  
 Pulveres externi, 256.

### ESCHAROTICA.

Epithema, 73, 409, 596.  
 Linimentum, 208.  
 Pulveres externi, 468.  
 Tabellæ, 425.

### EVACUANTIA.

Apozema, 108.  
 Bolus, 546.  
 Clyisma, 17, 63, 109, 117,  
 190, 299.  
 Electuarium, 210, 498, 499.  
 Haustus, 6, 62, 130, 203,  
 220, 221, 234, 235, 307,  
 310, 370, 388, 487, 614.  
 Infusio, 69, 414, 598, 619.  
 Pilulæ, 138, 357, 358, 506,  
 514.  
 Potio, 6, 94, 203, 235.  
 Pulveres interni, 35, 292,  
 489, 470.  
 Suppositoria, 300.

EVAC-



E V A C U A T I O  
A U C T A.

S. 186. III.

Apozema, 224, 231, 319, 482, 607.  
Cataplasma, 247, 453, 542, 547.  
Clyfma, 120, 127, 168, 599.  
Collutio, 423.  
Electuarium, 1, 18, 30, 126, 229, 230, 280, 294, 479, 494, 520, 555, 604, 606.  
Emplastrum, 128, 212, 236, 323, 324, 439.  
Emulsio, 610.  
Epithema, 76, 116, 172, 260, 315, 317, 396, 453, 542, 543, 547.  
Fotus, 88, 182, 223, 262, 279.  
Guttulæ 70.  
Haustus, 234, 597.  
Infusio, 29, 149, 204, 211, 521, 565.  
Lavamentum, 107, 259, 321, 562, 574.  
Linctum, 232.  
Linimentum, 457.  
Mixture, 121, 131, 170, 187, 222, 233, 281, 329.  
Pilulæ, 176, 561, 605, 608.  
Potio, 80, 198, 346, 429, 474, 537.  
Pulveres interni, 28, 57, 254, 286, 609, 618.  
Pulveres externi, 256, 322, 344, 624.  
Spiritus, 564.  
Suffitus, 68, 124.  
Suppositoria, 558.

Tabellæ, 133, 295.  
Turundæ, 103.

E V A C U A T I O  
M I N O R.

S. 186. x.

*Auxilia petenda ex causis  
supprimentibus variam eva-  
cuationem.*

E X A N T H E M A T A.

Apozema, 95, 108, 134, 164, 355, 364.  
Bolus, 546.  
Clyfma, 109, 190.  
Electuarium, 498, 499.  
Fotus, 397.  
Haustus, 203.  
Infusio, 165.  
Lavamentum, 369.  
Potio, 32, 164, 203, 338.  
Pulveres interni, 46, 180, 362, 366, 371, 438.

E X A N T H E M A T I C A  
F E B R I S.

S. 207.

Apozema, 53, 95, 139, 164, 364, 433, 503.  
Bolus, 50, 273, 310, 318, 443, 546.  
Clyfma, 109, 612.  
Electuarium, 499.  
Emulsio, 105, 112.  
Fotus, 83, 397, 402.  
Haustus, 10, 130, 235, 274, 307, 310, 370, 476, 644.  
Lavamentum, 83, 397, 402.  
Mixture, 58, 122, 241, 541, 621.



Potio, 75, 80, 111, 145,  
164, 198, 235, 346, 429,  
475, 477, 483, 500, 537,  
663.

Pulveres interni, 46, 65, 366,  
540.

Pulveres externi, 624.

### EXCITANTIA.

Fotus, 378.

Guttulæ, 196.

Lavamentum, 378.

Suffitus, 64, 660, 662.

### EXCORIATIO.

S. 26.

Cataplasma, 72, 78, 81, 141,  
392, 416, 449, 542, 547,  
588.

Collutio, 243, 423, 481.

Collyrium, 194, 257, 446,  
448.

Emplastrum, 635, 646.

Epithema, 110, 182, 396,  
449, 542, 547.

Fotus, 83, 88, 140, 182, 397,  
402.

Lavamentum, 83, 248, 259,  
369, 397, 402, 472, 550,  
577.

Linctum, 132, 232.

Linimentum, 49, 90, 102,  
384, 395, 403, 405, 410,  
428, 457, 459, 462, 463,  
467, 509, 560, 571, 589,  
593, 636.

Pulveres externi, 258, 624.

### EXCRET A.

S. 254.

*Auxilia ex propriis humoribus  
excretis petenda.*

### EXEDENTIA.

Lavamentum, 207, 313, 576.

Linimentum, 372, 208.

Pulveres externi, 601, 602.

### EXERCITIUM.

S. 245.

*Exercitium nimium subsequen-  
te quiete temperatur, &  
morbi inde nati propriis  
locis describuntur.*

### EXOSTOSIS.

Emplastrum, 238, 439, 556,  
568, 635, 646.

Pulveres externi, 322, 344,  
590, 624.

### EXPECTORANTIA.

Apozema, 53, 91, 92, 93,  
95, 104, 106, 134, 136,  
224, 319, 433, 441, 548.

Electuarium, 135, 171, 583.

Hauftus, 101, 154, 217,  
226, 306.

Infusio, 521.

Linctum, 132, 225, 306,  
622, 649.



Mixtura, 156, 162, 511, 621, 623. FAMES MORBOSA.

Pilulæ, 96, 155, 157, 327, 361, 485, 510, 603, 617.

Potio, 94, 98, 100.

Pulveres interni, 97, 440.

Suffitus, 631.

Tabellæ, 284, 630.

## EXTENSIO.

S. 31.

*Hujus curatio est mechanica  
& post ablationem ex Laxi-  
tate deduci potest.*

## EXTENUATIO.

S. 70.

*Hujus auxilia ex Atrophia &  
Phthisi facile peti possunt.*

## FACIEI MORBUS.

S. 290.

Apozema, 108.

Bolus, 546.

Emplastrum, 128, 212.

Epithema, 260, 315.

Fotus, 282, 378.

Hauftus, 6, 203.

Lavamentum, 368, 369.

Linimentum, 271, 368, 384,  
428, 435, 636.

Potio, 6, 203.

Pulveres interni, 46, 165,  
366.

Pulveres externi, 624.

Apozema, 283.

Clyfma, 109.

Electuarium, 1, 18, 30, 126,  
276, 479, 494, 507, 520,  
522, 555, 582, 606.

Emplastrum, 128, 212.

Epithema, 76, 260, 648.

Guttulæ, 48, 175, 186, 219,  
314, 431.

Hauftus, 6, 220, 493.

Infusio, 13, 27, 69, 195,  
201, 204, 211, 213, 275,  
356, 521, 565, 580, 581.

Mixtura, 52, 125, 170, 181,  
278, 330, 331, 541.

Pilulæ, 123, 138, 176, 205,  
361, 376, 506, 512, 561.

Potio, 6, 75, 475, 477,  
663.

Pulveres interni, 28, 46,  
254, 290, 373, 540, 618,  
643.

Spiritus, 566.

Tabellæ, 295.

## FARINOSA.

Apozema, 3, 136.

Cataplasma, 20, 78, 508,  
545, 559, 576, 588.

Collutio, 194.

Emulsio, 105, 112, 610.

Fotus, 411, 455.

Lavamentum, 369.

Linimentum, 237, 570.

Pulveres externi, 322, 344.

Tabellæ, 535, 611.



## FASTIDIUM.

S. 359.

Apozema, 164, 231, 503, 674.  
 Bolus, 546.  
 Clyfma, 109, 190.  
 Electuarium, 1, 30, 479, 494, 507, 520.  
 Emplastrum, 212.  
 Emulfio, 105, 112.  
 Epithema, 76, 260, 648.  
 Guttulæ, 48.  
 Haustus, 6, 130, 274, 476, 493.  
 Infufio, 201, 204, 581.  
 Mixtura, 52, 170, 187, 673, 678.  
 Potio, 6, 75, 111, 145, 338, 474, 475, 477, 483, 484, 500, 537, 663, 679.  
 Pulveres interni, 46, 165, 373.  
 Tabellæ, 627.

## FAUCIUM MORBI.

S. 307.

Apozema, 21, 93, 108.  
 Cataplasma, 20, 72, 78, 119, 141, 240, 247, 285, 301, 311, 387, 392, 393, 427, 449, 495, 525, 545, 551, 588, 651.  
 Clyfma, 109, 117, 120, 190, 332.  
 Collutio, 59, 163, 199, 243, 245, 253, 423, 481, 677.  
 Emplastrum, 87, 328, 404.  
 Epithema, 73, 114, 116, 118, 315, 427, 449, 528, 534.

Fotus, 82, 83, 140, 189, 244, 246, 282, 340, 378, 381, 386, 396, 406, 497, 536.  
 Guttulæ, 196.  
 Haustus, 6, 8, 62, 203, 306.  
 Infufio, 13, 27, 148.  
 Lavamentum, 83, 163, 189, 378, 672.  
 Linctum, 132, 137, 225, 232, 306, 622, 647, 649.  
 Mixtura, 174, 242.  
 Pilulæ, 22, 157.  
 Potio, 6, 31, 75, 111, 145, 203, 338, 474, 475, 477, 483, 500.  
 Pulveres interni, 261.  
 Pulveres externi, 365, 390, 624.  
 Spiritus, 228.  
 Suffitus, 118, 631.  
 Tabellæ, 60, 284, 535, 627.

## FAVUS.

Cataplasma, 72, 420.  
 Emplastrum, 421.  
 Epithema, 73.  
 Fotus, 343.  
 Lavamentum, 74, 255, 343, 422, 424.  
 Linimentum, 208, 341.

## FEBRIFUGA.

Apozema, 56, 283, 291, 482.  
 Bolus, 443.  
 Clyfma, 620.



Electuarium, 51.  
Epithema, 54, 345, 442.  
Guttulæ, 175, 191.  
Infusio, 149, 201, 375, 380,  
632.  
Linimentum, 55.  
Mixtura, 58, 178, 241.  
Pilulæ, 645.  
Potio, 249.  
Pulveres interni, 57, 179,  
326, 377, 655.

F E B R I S.

S. 191.

Apozema, 53, 56, 91, 104,  
106, 108, 139, 164, 231,  
283, 291, 364, 433, 482,  
503, 519, 548, 674.  
Bolus, 50, 273, 318, 443,  
502, 546.  
Clyfma, 3, 16, 109, 117,  
120, 190, 332, 612, 620.  
Collutio, 243, 481.  
Electuarium, 1, 18, 30, 51,  
113, 210, 230, 239, 294,  
479, 498, 499, 505, 507,  
520, 522, 524, 532, 538,  
555, 583.  
Emulfio, 105, 112, 610.  
Epithema, 54, 76, 110, 114,  
115, 116, 118, 317, 345,  
442, 539, 543, 547.  
Guttulæ, 175, 191, 196,  
219, 325.  
Haustus, 6, 130, 203, 221,  
235, 274, 307, 310, 370,  
476, 487, 501, 579, 597,  
614.  
Infusio, 27, 29, 147, 149,  
201, 204, 275, 316, 360,

380, 531, 580, 581, 632.  
Linctum, 137, 232, 647.  
Linimentum, 55.  
Mixtura, 43, 47, 52, 58,  
121, 122, 131, 170, 174,  
178, 187, 192, 215, 233,  
241, 242, 281, 329, 434,  
541, 621, 673.  
Pilulæ, 376, 645.  
Potio, 6, 31, 32, 75, 80,  
94, 111, 145, 164, 198,  
203, 235, 249, 298, 338,  
346, 429, 474, 475, 477,  
483, 484, 500, 504, 529,  
537, 663.  
Pulveres interni, 28, 46, 57,  
67, 165, 179, 326, 366, 377,  
432, 540, 618, 641, 655.  
Spiritus, 564.  
Suffitus, 118.  
Tabellæ, 133, 627.

F E R M E N T A T I O.

S. 256.

Electuarium, 507, 520.  
Emplastrum, 128, 212.  
Epithema, 260.  
Guttulæ, 175, 186, 196, 219,  
314, 430, 431.  
Mixtura, 125, 541.  
Pilulæ, 37, 214.  
Pulveres interni, 261, 518,  
540, 594, 641.

F E R R U M.

Electuarium, 33, 39, 126,  
276, 280, 582.  
Fotus, 38.  
Guttulæ, 48, 70.



Infusio, 34, 211, 213.

Lavamentum, 574.

Linimentum, 400.

Mixtura, 121, 125, 181.

Pilulæ, 37, 176, 205.

Pulveres interni, 26, 261, 290, 609.

### F I S S U R A,

S. 13.

Cataplasma, 141.

Collyrium, 248.

Emplastrum, 89, 342.

Epithema, 116.

Fotus, 140, 340, 406, 455.

Lavamentum, 207, 209, 248, 313, 369, 426, 550, 567, 577, 578.

Linimentum, 49, 102, 167, 184, 206, 403, 405, 428, 509, 549, 560, 571, 589, 593.

### F I S T U L A.

S. 16.

Apozema, 53, 93, 95, 104, 134, 139, 231, 355, 364, 433, 441.

Clyfma, 127, 129, 168.

Collutio, 163, 243, 245, 423.

Collyrium, 194, 446, 456, 448, 587.

Emplastrum, 87, 128, 342, 556, 568.

Epithema, 73, 596.

Lavamentum, 74, 107, 163, 207, 209, 245, 313, 363,

417, 426, 456, 464, 562, 577, 629, 652, 672.

Linimentum, 49, 173, 341, 394, 395, 403, 405, 435, 436, 437, 444, 461, 467, 553, 569, 570, 591, 600, 650.

Pilulæ, 96, 138, 155, 157, 361, 514.

Pulveres interni, 67, 97.

Pulveres externi, 256, 425, 454, 468, 516, 590, 601, 602, 603.

Suppositoria, 558.

Tabellæ, 425.

Turundæ, 554, 558, 639, 640.

### F L A T U S.

S. 238.

Apozema, 108.

Bolus, 50, 334.

Cataplasma, 525.

Electuarium, 1, 30, 210, 479, 507, 520, 555.

Emplastrum, 128, 212.

Epithema, 76, 260, 648.

Fotus, 244, 282.

Guttulæ, 48, 175, 186, 196, 219, 314, 430, 431.

Haustus, 62, 130, 203, 220, 234, 370, 476, 487, 579.

Infusio, 69, 195, 211, 213, 227, 414, 521, 565, 619, 670.

Mixtura, 43, 47, 122, 125, 181, 185, 188, 222, 278, 331, 541.



Pilulæ, 37, 66, 123, 138,  
214, 348, 376, 561.  
Potio, 75, 203.  
Pulveres interni, 28, 165,  
261, 290, 333, 373, 478,  
518, 540, 618, 641.  
Spiritus, 566.

FLAVEDO.

S. 108.

*Auxilia ex morbis flavedinem  
inducentibus petenda.*

FLEXIBILITAS.

S. 19.

Cataplasma, 247.  
Electuarium, 30, 479, 494,  
555.  
Emplastrum, 128, 212.  
Epithema, 76, 260, 315,  
648, 661.  
Fotus, 244.  
Guttulæ, 48, 186, 431.  
Infusio, 29, 166, 195, 204,  
356, 531, 565.  
Pilulæ, 561, 605.  
Potio, 65.  
Pulveres interni, 28, 254,  
286, 478.  
Spiritus, 492, 564, 566.  
Suffitus, 68, 124.  
Tabellæ, 295.

FOETOR.

S. 112.

Apozema, 108, 139, 355,  
364.

Collutio, 199, 245, 253, 423.  
Collyrium, 446, 458.  
Fotus, 402.  
Haustus, 62, 221, 370, 388.  
Lavamentum, 107, 197, 209,  
245, 259, 313, 363, 369,  
402, 550, 562, 577, 578,  
672, 675.  
Linimentum, 173, 368, 384,  
405, 428, 436, 445, 457,  
461, 553, 650.  
Mixture, 623.  
Pilulæ, 138, 358, 513, 514.  
Pulveres externi, 256, 293,  
365, 390, 590, 681.  
Suffitus, 68.  
Tabellæ, 535.  
Turundæ, 554, 639.

FOETUS MORBI.

S. 430.

*Auxilia ad Fœtus morbos cu-  
randos ex Graviditate pe-  
tenda sunt.*

FOLLICULO-  
SUS TUMOR.

Cataplasma, 449, 466.  
Collyrium, 194, 257, 448.  
Emplastrum, 87, 328, 465,  
568.  
Epithema, 449.  
Linimentum, 150, 265, 272,  
302, 384, 394, 403, 405,  
435, 436, 462, 480, 486.



## FONTICULUS.

Epithema, 73, 596.  
 Lavamentum, 363, 562, 672,  
 675.  
 Linimentum, 341, 403, 405,  
 428, 435, 436, 509, 589,  
 681.  
 Pulveres externi, 590.  
 Turundæ, 554, 558, 639,  
 684.

## FRACTURA.

Apozema, 53, 95, 433.  
 Cataplasma, 119, 392, 651.  
 Emplastrum, 236, 323, 324.  
 Fodus, 402.  
 Lavamentum, 259, 402.  
 Linimentum, 395, 428.

FRAGILITAS.  
S. I.

Apozema, 104, 136, 224,  
 319.  
 Cataplasma, 119, 141, 247,  
 301, 385, 392, 408, 420,  
 545, 551, 576, 588.  
 Clyfma, 127, 332.  
 Collyrium, 194.  
 Electuarium, 39, 126, 229,  
 280, 294, 582, 604.  
 Emplastrum, 89, 128, 439.  
 Emulfio, 112, 296.  
 Epithema, 6, 110, 115, 116.  
 Fodus, 38, 140, 223, 244,  
 262, 279, 340, 406.  
 Frictio, 68, 124.  
 Guttulæ, 70.

Hauftus, 226, 306.  
 Infufio, 149, 531.  
 Lavamentum, 248, 369, 562.  
 Linctum, 132, 137, 306.  
 Linimentum, 49, 90, 102,  
 264, 384, 395, 403, 405,  
 410, 428, 462, 509, 549,  
 553, 560, 589, 593.  
 Mixtura, 121, 281.  
 Pilulæ, 176, 309, 605.  
 Potio, 65.  
 Pulveres interni, 67, 254,  
 286, 290.  
 Suffitus, 68, 124.  
 Tabellæ, 133.

## FRICTIO.

Fodus, 282, 278.  
 Lavamentum, 378.  
 Linimentum, 55, 268, 271,  
 320, 480, 680.  
 Suffitus, 68, 124.  
 Vapor, 68, 124.

## FRIGEFACIENTIA.

Apozema, 56, 99, 106, 108,  
 164, 231, 250, 503, 519.  
 Bolus, 502, 546.  
 Cataplasma, 119, 449, 453,  
 542, 547.  
 Clyfma, 16, 109, 117, 120,  
 190.  
 Collutio, 163, 243, 253,  
 423, 481, 677.  
 Collyrium, 194, 248, 257,  
 446, 448, 450, 456, 530.  
 Electuarium, 39, 113, 280, 394,  
 498, 499, 532, 538, 505.



Emplastrum, 635, 646.  
 Emulsio, 105, 112.  
 Epithema, 110, 114, 115,  
 116, 118, 172, 182, 317,  
 396, 449, 453, 539, 542,  
 547, 549.  
 Fetus, 38, 83, 88, 143, 182,  
 262, 279, 354, 397, 402,  
 407.  
 Guttulæ, 70.  
 Haustus, 5, 6, 8, 203, 234,  
 487, 501, 597.  
 Infusio, 147, 380.  
 Lavamentum, 83, 107, 163,  
 248, 259, 313, 321, 354,  
 397, 402, 407, 426, 464,  
 472, 567, 574.  
 Linctum, 137, 232, 647.  
 Linimentum, 90, 184, 372,  
 384, 395, 400, 403, 405,  
 419, 424, 428, 444, 445,  
 457, 459, 461, 463, 467,  
 571, 600, 636.  
 Mixtura, 41, 121, 131, 170,  
 174, 187, 215, 233, 242,  
 281, 329.  
 Pilulæ, 526.  
 Potio, 6, 32, 75, 94, 100,  
 111, 145, 203, 298, 338,  
 429, 474, 475, 477, 483,  
 484, 500, 504, 529, 537,  
 663.  
 Pulveres interni, 46, 57, 165,  
 292, 366, 371, 389, 432,  
 238.  
 Pulveres externi, 358, 365,  
 390, 451, 454, 624, 626.  
 Suffitus, 118.  
 Tabellæ, 133, 627.

# FRIGIDA.

S. 267.

*Frigus inductum actuali calore  
 sensim superandum.*

# FRIGIDITAS.

S. 166.

Apozema, 21, 53, 364, 607.  
 Bolus, 23, 443.  
 Cataplasma, 78, 81, 240,  
 247, 387, 427, 525, 559.  
 Clyfma, 14, 17, 299.  
 Collutio, 59, 245.  
 Collyrium, 447.  
 Electuarium, 1, 18, 30, 33,  
 126, 276, 342, 479, 491,  
 449, 507, 520, 522, 555,  
 582, 583, 604, 606.  
 Emplastrum, 87, 128, 212,  
 251, 328, 533.  
 Emulsio, 515.  
 Epithema, 76, 260, 315,  
 409, 427, 584, 616, 648.  
 Errhinum, 297.  
 Fetus, 19, 77, 82, 85, 189,  
 200, 244, 246, 270, 282,  
 378, 381, 386, 417, 497.  
 Guttulæ, 48, 175, 168, 196,  
 219.  
 Haustus, 220, 235, 307,  
 579.  
 Infusio, 2, 9, 13, 27, 29,  
 34, 149, 160, 161, 166,  
 195, 201, 204, 211, 213,  
 216, 227, 267, 275, 277,  
 287, 316, 356, 521, 531,  
 565, 580, 581.



Lavamentum, 24, 74, 197,  
245, 255, 343, 363, 378,  
382, 417, 577, 585.

Linctum, 225.

Linimentum, 55, 173, 265,  
268, 271, 302, 320, 341,  
413, 437, 460.

Mixtura, 43, 47, 58, 125,  
375, 434.

Pessarium, 289, 544.

Pilulæ, 37, 42, 176, 205,  
214, 305, 361, 367, 506,  
512, 513, 605.

Potio, 65, 80, 235.

Pulveres interni, 28, 252,  
254, 290, 333, 618, 641.

Pulveres externi, 256, 269,  
335, 516, 527.

Spiritus, 159, 228, 492, 564,  
566.

Suffitus, 60, 124, 288.

Suppositoria, 300.

Tabellæ, 60, 295, 630.

## FRIGIDUS HUMOR.

S. 91.

Apozema, 53, 266, 355,  
364, 433, 452.

Bolus, 273, 443.

Cataplasma, 247, 387, 427,  
459, 525.

Clyfma, 615.

Collutio, 59, 245.

Electuarium, 1, 18, 30, 171,  
479, 491, 494, 507, 520,  
522, 555, 582, 583, 604,  
606.

Emplastrum, 128, 212, 251,  
342, 665, 671.

Epithema, 76, 260, 315,  
427, 584, 616, 648, 661.

Fotus, 77, 82, 85, 189,  
244, 246, 270, 282, 368,  
381, 386, 497, 653.

Guttulæ, 48, 196, 314, 430,  
431.

Haustus, 235, 305, 579.

Infusio, 2, 13, 27, 29, 34,  
160, 166, 195, 204, 211,  
213, 267, 277, 316, 356,  
488, 521, 531, 565, 580.

Lavamentum, 74, 189, 245,  
343, 378, 585, 653.

Linctum, 225.

Linimentum, 271, 320, 341,  
379, 435, 437, 460, 650,  
680.

Mixtura, 47, 125, 375, 541,  
621.

Pilulæ, 37, 40, 42, 176,  
305, 361, 367, 376, 485,  
510, 561, 605, 608, 638.

Potio, 80, 235.

Pulveres interni, 28, 252,  
286, 290, 333, 540, 618,  
641.

Pulveres externi, 256, 305.

Spiritus, 159, 492, 564, 566.

Suffitus, 64, 124, 288, 660,  
662.

Suppositoria, 558.

Tabellæ, 60, 68, 295, 554,  
630.

## FRUCTUS HORÆL

Apozema, 108, 519.

Bolus, 546.

Potio, 75, 145, 338, 429,  
475, 477, 483, 484.



FURUNCULUS.

Apozema, 108, 164.  
 Bolus, 546.  
 Cataplasma, 311, 385, 392, 393.  
 Clyisma, 109, 190.  
 Emplastrum, 342, 552.  
 Haustus, 6, 203.  
 Linimentum, 341, 394, 410, 435, 436, 437, 462, 549, 570.  
 Potio, 6, 32, 203, 338.

Cataplasma, 78, 81, 84, 311, 387, 466.  
 Emplastrum, 87, 128, 212, 251, 342, 465.  
 Fodus, 77, 82, 246, 381, 386, 406.  
 Haustus, 235, 307, 559.  
 Lavamentum, 74, 79, 343, 363, 577.  
 Linimentum, 173, 271, 341, 435, 436, 437, 460, 557, 569, 570.  
 Potio, 235.

G A N G L I O N.

Emplastrum, 87, 212, 328, 342, 465, 671.  
 Linimentum, 435, 480, 486, 680.

G A N G R Æ N A.

Apozema, 106.  
 Cataplasma, 78, 81, 246, 406, 408.  
 Electuarium, 524.  
 Epithema, 76.  
 Fodus, 77, 82, 246, 406, 407.  
 Lavamentum, 79, 407.  
 Linimentum, 557.  
 Potio, 31, 75, 80, 429, 529.

G E L U.

S. 10.

Apozema, 4, 134, 355, 364.

GINGIVARUM  
M O R B I.

Cataplasma, 385, 392.  
 Collutio, 163, 243, 245.  
 Lavamentum, 163, 243, 245, 255, 426, 444.  
 Linctum, 647.  
 Linimentum, 457.  
 Pulveres externi, 265, 293, 390, 454.

GLANDULARUM  
M O R B I.

Apozema, 21, 91, 104, 108, 139, 489.  
 Bolus, 273, 318.  
 Cataplasma, 20, 44, 72, 86, 141, 285, 387, 427, 466, 495, 547.  
 Collyrium, 446, 458, 587.  
 Electuarium, 33, 126, 210, 276.  
 Emplastrum, 87, 89, 212,



238, 328, 342, 439, 465,  
556, 568, 635, 646.  
Epithema, 116, 127, 396,  
427, 547.  
Fotus, 48, 85, 88, 140,  
143, 182, 244, 246, 262,  
380, 397, 496, 536, 587.  
Guttulæ, 48, 101.  
Haustus, 101, 217, 221, 370,  
Infusio, 13, 148, 211, 213,  
598.  
Lavamentum, 107, 209, 248,  
259, 313, 321, 397, 464,  
472, 574, 578.  
Linimentum, 49, 90, 150,  
173, 184, 208, 265, 272,  
302, 341, 379, 394, 395,  
418, 435, 436, 444, 445,  
457, 459, 462, 463, 467,  
469, 480, 486, 509, 557,  
569, 570, 571, 589, 591,  
636.  
Mixture, 41.  
Pilulæ, 36, 40, 138, 176,  
305, 357, 358, 361, 367,  
485, 512, 514, 637, 638.  
Potio, 32.  
Pulveres interni, 26, 35, 67,  
261, 362, 425, 432, 595.  
Pulveres externi, 322, 344,  
468, 624.  
Suffitus, 288.  
Turundæ, 554.

## GLUTINANTIA.

Emplastrum, 236, 323, 324,  
421, 439.

## GLUTINOSA.

Apozema, 91, 104, 136, 224,  
319.  
Cataplasma, 141, 301, 392,  
408, 420, 545, 551, 576,  
588.  
Clyfma, 3, 332.  
Collyrium 194, 248.  
Epithema, 116.  
Fotus, 140, 406.  
Haustus, 226, 306.  
Lavamentum, 248.  
Linctum, 132, 137, 306.  
Linimentum, 49, 102, 264,  
403, 405, 410, 428, 462,  
509, 549, 553, 560, 589,  
593.  
Tabellæ, 133.

GLUTINOSUM.  
S. 79.

Apozema, 674.  
Potio, 75, 679.

## GLUTINIS DEFECTUS.

Apozema, 91, 104, 224.  
Cataplasma, 84, 141, 408,  
545, 576, 588.  
Clyfma, 3, 332.  
Electuarium, 135.  
Fotus, 140, 406.  
Haustus, 226.  
Linctum, 132.  
Linimentum, 102, 264, 403,  
405, 410, 549, 593.



GONORRHOEA.

S. 416.

Apozema, 548, 607.  
Electuarium, 18, 30, 45,  
126, 153, 171, 263, 383,  
479, 606.  
Emulsio, 105, 112, 610.  
Fotus, 83, 140, 397, 407.  
Guttulae, 169.  
Infusio, 29, 531.  
Lavamentum, 83, 369, 397,  
407, 550, 562.  
Linimentum, 167.  
Mixture, 281.  
Pilulae, 138, 304, 358, 514,  
561, 605.  
Potio, 484.  
Pulveres interni, 28, 180,  
254, 261, 470, 625.  
Spiritus, 228.

GRAVEDO.

S. 289.

Apozema 53, 433.  
Fotus, 273.  
Guttulae, 196, 217.  
Haustus, 101, 235, 306.  
Infusio, 204, 316, 360, 521,  
565, 580, 581.  
Linctum, 306, 649.  
Mixture, 43, 122, 185, 192,  
222, 278, 375, 434, 441.  
Pilulae, 96.  
Potio, 31, 198, 346, 429.  
Pulveres interni, 67, 440,  
540.  
Pulveres externi, 335, 517,  
527.

Spiritus, 564.

Suffitus, 64, 660, 662.

Tabellae, 284.

GRAVIDARUM  
MORBUS.

S. 429.

Bolus, 273.  
Cataplasma, 247, 416.  
Clyisma, 612.  
Electuarium, 1, 30, 39, 135,  
210, 229, 230, 479, 494,  
507, 520, 555, 583.  
Emplastrum, 128, 212, 665.  
Emulsio, 610.  
Epithema, 76, 260, 315,  
543, 648.  
Fotus, 38, 223, 244, 262,  
270, 279, 282.  
Guttulae, 196, 430.  
Haustus, 101, 310, 370, 493,  
579, 597, 614.  
Infusio, 204, 316, 531, 565,  
581.  
Lavamentum, 107, 259.  
Linctum, 132, 225, 622,  
649.  
Linimentum, 49, 102, 271,  
320, 457, 459, 509, 553.  
Mixture, 43, 47, 121, 122,  
170, 183, 185, 192, 215,  
222, 278, 330, 331, 434.  
Pilulae, 66, 96, 327, 376,  
608, 617, 638, 654.  
Potio, 75, 338, 475, 477,  
483, 663, 679.  
Pulveres interni, 67, 97, 373,  
478, 618.



Pulveres externi, 624.

Spiritus, 564.

Suffitus, 64, 660, 662.

Suppositoria, 558.

### GRAVITAS MORBOSA.

Apozema, 4, 104, 108, 503, 519.

Electuarium, 113.

Emulsio, 105, 112.

Epithema, 115.

Hauftus, 501.

Potio, 32, 75, 100, 111, 298, 500, 504.

### GRUMUS.

Apozema, 4, 21, 92, 93, 95, 99, 104, 106, 108, 266, 490.

Bolus, 23, 546.

Cataplasma, 20, 71, 72, 78, 84, 285, 311, 387, 427, 466, 508, 559.

Clyisma, 109, 129, 612.

Collutio, 199, 245.

Electuarium, 113, 135.

Emplastrum, 87, 251, 328, 342, 671, 675.

Fotus, 77, 82, 200, 381, 386, 417, 496, 586.

Hauftus, 5, 6, 62, 152, 154, 203, 235, 310.

Infusio, 12, 148.

Lavamentum, 24, 74, 79, 129, 245, 417, 577.

Linctum, 225.

Linimentum, 55, 150, 265, 272, 341, 394, 480, 486, 570, 680.

Mixtura, 41, 52, 156, 178, 242.

Pilulae, 40, 96, 138, 155, 157, 305, 308, 327, 361, 367, 485, 637.

Potio, 6, 32, 75, 94, 98, 100, 111, 145, 203, 235, 238.

Pulveres interni, 35, 46, 179, 180, 362, 366, 572, 595.

Suffitus, 288.

### GUMMOSA AROMATICA.

Cataplasma, 71, 72, 311, 385, 387, 466.

Electuarium, 45, 126.

Emplastrum, 87, 212, 328, 342, 439, 465, 568.

Hauftus, 154.

Linimentum, 237, 268, 419, 435, 436, 437, 480, 486.

Mixtura, 623.

Pessarium, 544.

Pilulae, 40, 42, 96, 138, 155, 176, 214, 305, 308, 327, 350, 357, 361, 367, 376, 485, 510, 561, 617, 637, 638.

Pulveres interni, 641.

Suffitus, 68, 288.

### GUMMOSA INSIPIDA.

Clyisma, 127.

Collyrium, 194, 447.

Electuarium, 39, 494.

Hauftus, 226.



Lavamentum, 248.  
 Linimentum, 137, 457.  
 Pulveres interni, 254.  
 Tabellæ, 133, 611.

### HÆMALOPS.

Cataplasma, 392, 449, 588.  
 Collyrium, 446, 447, 448.  
 Epithema, 172, 449.  
 Fodus, 223, 455, 586.

### HÆMOPHTYSIS. S. 334.

Apozema, 136, 231.  
 Electuarium, 39, 229, 230,  
 280, 532.  
 Emulsio, 610.  
 Linctum, 137, 232.  
 Mixture, 121, 131, 187, 233,  
 281.  
 Pulveres interni, 67.  
 Tabellæ, 133, 284.

### HÆMORRHAGIA. S. 190.

Apozema, 56, 136, 231, 482,  
 607.  
 Bolus, 334.  
 Cataplasma, 247, 453, 542,  
 547.  
 Clysma, 127, 168, 612.  
 Collutio, 199, 253, 423.  
 Collyrium, 448.  
 Electuarium, 39, 229, 230,  
 280, 294, 604.  
 Emplastrum, 236, 323, 324,  
 432.

Emulsio, 610.  
 Epithema, 172, 396, 453,  
 542, 543, 547, 648.  
 Fodus, 38, 83, 182, 223,  
 262, 279, 397.  
 Guttulæ, 70.  
 Haustus, 597.  
 Lavamentum, 83, 107, 259,  
 321, 397, 550, 562, 574,  
 577, 578.  
 Linctum, 137, 232.  
 Linimentum, 457.  
 Mixture, 121, 131, 170,  
 187, 233, 281, 329.  
 Pessarium, 563.  
 Pilulæ, 605, 608.  
 Electuarium, 474.  
 Pulveres interni, 57, 254,  
 333, 609.  
 Pulveres externi, 322, 344,  
 626.  
 Suffitus,, 124.  
 Suppositoria, 558.  
 Tabellæ, 133, 611.  
 Turundæ, 103.

### HÆMORRHOIDES. S. 353.

Cataplasma, 141, 310, 385,  
 416, 453, 547.  
 Clysma, 3, 332, 612.  
 Epithema, 116, 453, 543,  
 547.  
 Fodus, 88, 140, 262, 279,  
 354.  
 Haustus, 203, 614.  
 Lavamentum, 74, 107, 259,  
 321, 354, 363, 574.



Linimentum, 49, 90, 102,  
184, 208, 272, 372, 394,  
422, 437, 444, 457, 459,  
461, 462, 467, 509, 553,  
560.

Potio, 32, 203, 338.

Pulveres interni, 432.

Pulveres externi, 256, 322,  
344, 454, 601, 602.

Suppositoria, 554, 558, 639.

## HEBES AUDITUS.

*Hujus auxilia in surditate in-  
veniri possunt.*

## HECTICA FEBRIS.

S. 218.

Apozema, 4, 53, 91, 95,  
104, 134, 136, 139, 319,  
433, 441, 482.

Electuarium, 135, 555, 583.

Hauftus, 217.

Linctum, 132, 225, 622.

Mixtura, 621.

Pilulae, 66, 96, 155, 157,  
327, 361, 376, 485, 510,  
561, 617.

Potio, 31, 98.

Pulveres interni, 67, 97.

Suffitus, 68.

Tabellae, 630.

## HELODES.

S. 222.

Apozema, 231, 503, 1674.

Electuarium, 524, 604.

Potio, 31, 75, 198, 346,  
477, 679.

## HEPATIS MORBI.

S. 394.

Apozema, 21, 99, 108, 164,  
489, 490.

Bolus, 546.

Cataplasma, 20, 416, 427,  
466.

Clyfma, 109.

Electuarium, 1, 33, 171,  
276, 498, 499, 522.

Emplastrum, 87, 212, 328,  
342, 465.

Epithema, 427, 616.

Fotus, 19, 77, 82, 85, 244,  
246, 270, 282, 378, 381,  
497, 536.

Guttulae, 186, 219, 431.

Hauftus, 203, 220, 487.

Infusio, 13, 34, 148, 213,  
227, 488, 580, 598.

Lavamentum, 378.

Linimentum, 55, 268, 271,  
302, 486.

Mixtura, 125.

Pilulae, 36, 40, 206, 305,  
367, 376, 485, 506, 526,  
638.

Potio, 32, 145, 203, 483,  
484.

Pulveres interni, 26, 35,  
261, 595, 643.

## HEPATICA.

Apozema, 21, 99, 108, 164,  
489, 490.

Bolus,



Bolus, 546.  
 Cataplasma, 20, 416, 466.  
 Clysma, 109.  
 Electuarium, 33, 276, 498,  
 499, 522.  
 Emplastrum, 87, 342, 465.  
 Fetus, 77, 381.  
 Guttulæ, 219, 431.  
 Haustus, 203, 220, 487.  
 Infusio, 148, 227, 488, 598.  
 Linimentum, 302, 486.  
 Mixture, 125.  
 Pilulæ, 40, 305, 367, 376,  
 485, 506, 526.  
 Potio, 32, 145, 203, 483,  
 484.

HEPATICUS  
 FLUXUS.  
 S. 381.

Apozema, 231, 607.  
 Bolus, 273, 334.  
 Cataplasma, 247.  
 Clysma, 168.  
 Electuarium, 39, 229, 230,  
 280, 294, 494, 520, 555,  
 604, 606.  
 Emplastrum, 128.  
 Emulsio, 610.  
 Epithema, 76.  
 Fetus, 279.  
 Haustus, 234, 597.  
 Infusio, 27, 531.  
 Mixture, 121, 170, 187, 222,  
 233, 329, 330, 658.  
 Pilulæ, 605, 608.  
 Potio, 31, 65, 474.  
 Pulveres interni, 67, 254,  
 333, 609, 618.

HEPATITIS.  
 S. 394.

Apozema, 99, 108, 164.  
 Bolus, 546.  
 Cataplasma, 416.  
 Clysma, 109.  
 Electarium, 498, 499.  
 Haustus, 203, 487.  
 Infusio, 598.  
 Pilulæ, 526.  
 Potio, 154, 203, 483, 484.

HEREDITARIUS  
 MORBUS.  
 S. 240.

*Hereditarius morbus in cura-  
 tione ab aliis non differt,  
 nisi quod curatio sit diffici-  
 lior.*

HERNIA.  
 S. 50.

Cataplasma, 141, 385, 392,  
 408, 420, 545, 551, 588.  
 Emplastrum, 128, 323, 324,  
 421, 439, 556, 635, 646.  
 Epithema, 172, 396, 547.  
 Fetus, 38, 140, 223, 262,  
 279, 340, 406, 455.  
 Lavamentum, 321, 574.  
 Linimentum, 102, 395, 403,  
 410, 445, 467, 549, 553,  
 589, 600, 636.  
 Pulveres interni, 322, 590,  
 603, 624.



## HERPES.

Bolus, 273, 443.  
 Guttulæ, 175, 186, 191, 219, 431.  
 Haustus, 370.  
 Infusio, 204, 619.  
 Lavamentum, 248, 313, 391, 578.  
 Linimentum, 184, 264, 272, 368, 379, 398, 403, 405, 428, 459, 461.  
 Mixture, 541.  
 Pulveres interni, 165, 180, 351, 362, 366, 432, 438, 518, 540, 594.

## HORROR.

S. 176.

Apozema, 4, 53, 95, 139, 266, 291, 355, 364, 433.  
 Bolus, 318, 443.  
 Electuarium, 1, 30, 479, 491, 520, 524, 555, 582, 583.  
 Emplastrum, 128, 212.  
 Epithema, 76, 260, 315.  
 Guttulæ, 48, 175, 186, 191, 196, 219, 325, 430, 431.  
 Haustus, 202, 235, 579.  
 Infusio, 2, 13, 27, 29, 160, 161, 166, 195, 201, 204, 211, 213, 216, 275, 316, 356, 521, 565, 580, 581.  
 Mixture, 43, 47, 58, 122, 125, 162, 185, 375, 541, 621.  
 Pilulæ, 37, 42, 176, 305, 348, 361, 376, 561, 605, 608.

Potio, 31, 75, 80, 198, 235, 346, 429, 483.

Pulveres interni, 28, 67, 540, 618.

Spiritus, 159, 492, 564, 566.

## HUMECTANTIA.

Apozema, 4, 91, 104, 108, 136, 224, 319, 503, 519, 548.

Cataplasma, 119, 141, 301, 385, 392, 408, 416, 420, 449, 545, 551, 576, 588.

Clyisma, 3, 109, 168, 332, 612.

Collutio, 199, 243, 481.

Collyrium, 194.

Electuarium, 113, 499.

Emplastrum, 89.

Emulsio, 105, 112, 296.

Epithema, 110, 114, 115, 116, 118, 317, 449, 539.

Fotus, 83, 88, 140, 340, 397, 406, 411, 455.

Haustus, 6, 203, 501.

Infusio, 634.

Lavamentum, 83, 369, 397, 550, 577, 578.

Linimentum, 463.

Potio, 6, 31, 32, 94, 98, 111, 203, 298, 475, 483, 484, 500, 504, 529, 537.

Suffitus, 118, 631.

Tabellæ, 627.

## HUMIDA.

Apozema, 91, 104, 136, 224, 319, 359, 503, 519, 548.



- Cataplasma, 83, 119, 392, 408, 545, 551.  
 Clyfma, 3, 109, 332, 612.  
 Collutio, 199.  
 Collyrium, 448.  
 Emulfio, 105, 112.  
 Epithema, 110, 114, 539.  
 Fodus, 140, 340, 397, 406.  
 Haufus, 5, 203.  
 Infufio, 147, 634.  
 Lavamentum, 369, 397, 578, 672.  
 Potio, 6, 31, 75, 94, 98, 111, 145, 203, 298, 338, 346, 429, 475, 477, 483, 484, 500, 504, 529, 537, 663.  
 Suffitus, 631.  
 Fodus, 19, 85, 151, 182, 200, 244, 262, 381, 497, 586.  
 Haufus, 235, 307.  
 Infufio, 29, 69.  
 Lavamentum, 352.  
 Linctum, 137.  
 Linimentum, 218, 395, 428, 445, 467, 509, 553, 589, 591, 600.  
 Peflarium, 544, 554.  
 Potio, 65, 80, 235.  
 Pulveres interni, 28, 67, 254, 540, 609.  
 Pulveres externi, 256, 293, 590, 603, 624.  
 Suffitus, 68, 124.  
 Suppofitoria, 558.  
 Tabellæ, 630.  
 Turundæ, 554.

HUMIDORUM  
 ABUSUS.

S. 268.

*Nati ex hac caufa morbi per abftinentiam & ufum medicamentorum, in Humiditate traditorum, curantur.*

HUMIDITAS.

S. 35.

- Apozema, 53, 433.  
 Bolus, 443.  
 Cataplasma, 20, 427, 452, 453, 525.  
 Emplaftrum, 439, 556.  
 Epithema, 172, 260, 315, 352, 396, 427, 453, 584, 648, 661.

HUNGARICA  
 FEBRIS.

S. 224.

- Apozema, 108, 231, 674.  
 Bolus, 546.  
 Clyfma, 109, 117, 190.  
 Electuarium, 210.  
 Emulfio, 105, 112.  
 Haufus, 274, 476.  
 Potio, 145, 338, 475, 477, 483, 663, 679.  
 Pulveres interni, 165.

HYDATIDES.

S. 60.

- Cataplasma, 547.



Collutio, 243, 423.  
 Collyrium, 194, 257, 446,  
 448.  
 Emplastrum, 635, 646.  
 Epithema, 110, 396, 547.  
 Fetus, 83, 88, 182, 397,  
 402.  
 Lavamentum, 83, 248, 259,  
 369, 397, 402, 472.  
 Linctum, 232.  
 Linimentum, 49, 102, 384,  
 395, 403, 405, 410, 428,  
 457, 462, 467, 509, 589,  
 593, 636.  
 Pulveres externi, 258, 624.

## HYDROCELE.

S. 412. III.

Cataplasma, 20, 247, 285.  
 427, 452, 508, 525.  
 Epithema, 73, 172, 182,  
 260, 352, 396, 427, 596.  
 Fetus, 19, 38, 85, 151,  
 182, 200, 223, 244, 262,  
 279, 352, 381, 497.  
 Linimentum, 218.  
 Pulveres externi, 256, 590,  
 624.  
 Suffitus, 68, 124.

## HYDROCEPHALON.

S. 288.

Clyisma, 14.  
 Emplastrum, 404, 533.  
 Epithema, 73, 260, 315,  
 427, 628, 534.  
 Errhina, 297, 335, 517, 527,  
 660, 662.

Fetus, 19, 85, 244, 497.  
 Haustus, 62, 388.  
 Infusio, 9, 27, 148.  
 Pilulæ, 357, 506.  
 Pulveres externi, 335, 517,  
 527.  
 Suffitus, 64, 68, 124, 660,  
 662.  
 Tabellæ, 60.

## HYDROPHOBIA.

S. 277.

Apozema, 664.  
 Emplastrum, 404.  
 Epithema, 73, 528, 534.  
 Haustus, 8, 62, 221, 339,  
 388, 487.  
 Infusio, 144.  
 Lavamentum, 79.  
 Potio, 477, 483, 484, 500,  
 504, 537.  
 Pulveres interni, 292.

## HYDROPTHALMIA.

Cataplasma, 247, 452.  
 Epithema, 172, 453.  
 Fetus, 182, 262, 586.

## HYDROPS.

S. 59.

Apozema, 21, 53, 93, 99,  
 283, 489, 490.  
 Bolus, 23.  
 Cataplasma, 20, 285, 387,  
 427, 452, 453, 466, 495,  
 508, 525.



Clyfma, 14, 15, 17, 63, 247.  
 Collutio, 59, 253, 423.  
 Collyrium, 257, 446.  
 Electuarium, 1, 18, 30, 33, 45, 126, 153, 171, 229, 239, 494, 507, 522, 582, 604.  
 Emplastrum, 87, 128, 328, 342, 404, 465.  
 Epithema, 73, 172, 260, 315, 352, 409, 427, 453, 528, 534, 596, 648, 661.  
 Fofus, 19, 38, 85, 151, 182, 200, 223, 244, 262, 381, 386, 496, 497, 536, 586, 587.  
 Guttulæ, 48, 196.  
 Haufus, 7, 8, 10, 62, 130, 146, 152, 154, 235, 307, 339, 388, 501.  
 Infufio, 2, 9, 12, 13, 27, 29, 34, 69, 148, 149, 166, 195, 201, 204, 211, 213, 216, 227, 275, 356, 488, 521, 531, 565, 580, 581.  
 Lavamentum, 24, 343, 352, 585.  
 Linimentum, 218, 480, 486.  
 Mixtura, 125.  
 Peflarium, 25.  
 Pilulæ, 22, 36, 40, 42, 156, 176, 205, 305, 308, 309, 357, 358, 361, 367, 485, 506, 605.  
 Potio, 31, 235, 249.  
 Pulveres interni, 26, 28, 35, 254, 261, 290, 292, 333, 362, 377, 609, 618.  
 Pulveres externi, 269, 468, 517, 527, 624.

Spiritus, 159, 228, 566.  
 Succus expreffus, 158.  
 Suffitus, 68, 124, 347.  
 Tabellæ, 60, 265, 295, 627.

## HYDROTHORAX. S. 338.

Apozema, 53, 93, 433.  
 Electuarium, 45.  
 Emplastrum, 128, 404.  
 Epithema, 73.  
 Haufus, 154.  
 Infufio, 148, 521.  
 Pilulæ, 40, 157, 305, 308, 361, 485.  
 Suffitus, 68.

## HYDROPYRETOS. S. 221.

Apozema, 91, 106, 139, 359, 364, 503, 519, 548.  
 Emulfio, 105, 112.  
 Potio, 31, 75, 198, 346, 429, 475, 477, 529.

## HYPERCATHARSIS. S. 386.

Bolus, 273.  
 Clyfma, 168, 612.  
 Electuarium, 229, 479, 494, 507.  
 Emplastrum, 212.  
 Emulfio, 112.  
 Epithema, 68.  
 Haufus, 597.



Mixtura, 121, 170, 187, 222,  
233, 329, 330.  
Potio, 75, 346, 429, 475,  
477, 484.  
Suffitus, 68.

## HYPNOTICA.

Apozema, 91.  
Bolus, 273.  
Electuarium, 229.  
Emplastrum, 89.  
Emulsio, 105, 112.  
Epithema, 116, 317, 543.  
Fotus, 88, 140.  
Guttulæ, 143, 177, 325.  
Haustus, 101, 217, 579, 597.  
Linctum, 232.  
Mixtura, 43, 121, 122, 131,  
170, 174, 185, 187, 192,  
215, 222, 233, 278, 281,  
329, 434.  
Pilulæ, 66, 350, 376, 510,  
608.  
Potio, 346, 663.  
Pulveres interni, 67, 440.

## HYPOCHONDRIORUM MORBI.

S. 344.

*Horum auxilia melius ex morbo quam partis nomine inveniuntur.*

## HYPOCHONDRIACA PASSIO.

S. 174.

Apozema, 108, 164.

Clyisma, 109.  
Electuarium, 1, 45, 126,  
210, 479, 520, 522, 582.  
Emplastrum, 212.  
Epithema, 260.  
Guttulæ, 48, 186, 431.  
Haustus, 6, 203, 220.  
Infusio, 34, 211, 213, 227,  
277, 414, 521, 565, 580,  
598, 619.  
Mixtura, 125, 181.  
Pilulæ, 37, 40, 42, 176,  
305, 308, 309, 361, 376,  
485, 506, 605, 638.  
Potio, 6, 32, 203, 338.  
Pulveres interni, 26, 46,  
165, 261, 366, 618, 641.

## HYPOPYON.

Collyrium, 447, 458.  
Fotus, 455, 486.

## HYSTERIA.

S. 175.

Apozema, 482.  
Electuarium, 1, 126, 479,  
520, 522, 555, 583.  
Emplastrum, 128, 212.  
Epithema, 260, 315.  
Fotus, 378.  
Guttulæ, 186, 191, 196,  
219, 314.  
Haustus, 154, 202, 234,  
579.  
Infusio, 29, 204, 211, 213,  
275, 316, 521, 531, 565.  
Lavamentum, 378.  
Linimentum, 271.



Mixtura, 43, 47, 122, 125, 181, 183, 185, 192, 222, 278, 375, 434, 511.  
 Pilulæ, 37, 40, 42, 66, 123, 176, 205, 214, 308, 327, 348, 350, 376, 510, 669.  
 Pulveres interni, 67, 478, 641.  
 Spiritus, 564.  
 Suffitus, 64, 288.

## HYSTEROMANIA.

S. 427.

Cataplasma, 449.  
 Epithema, 110, 114, 115, 116, 182, 317, 449, 543.  
 Fetus, 83, 182, 397, 407.  
 Lavamentum, 83, 107, 248, 259, 397, 407, 464, 472.  
 Linimentum, 90, 384, 403, 405, 428, 461, 463, 636.

## ICHOR.

S. 88.

Apozema, 53, 106, 139, 231.  
 Cataplasma, 392, 547.  
 Collutio, 163, 243, 245, 253, 423.  
 Collyrium, 248, 456.  
 Electuarium, 113.  
 Emplastrum, 568, 635, 646.  
 Emulsio, 105, 112.  
 Epithema, 396, 547.  
 Fetus, 77, 88, 402.

Lavamentum, 74, 107, 163, 197, 245, 248, 255, 259, 382, 402, 456, 472, 675.  
 Linctum, 622.  
 Linimentum, 173, 394, 395, 444, 460, 463, 467, 469, 557.  
 Mixtura, 174, 623.  
 Pilulæ, 96.  
 Potio, 31, 75, 100, 529.  
 Pulveres externi, 256, 365, 468, 516, 602, 624.  
 Suffitus, 68.  
 Turundæ, 639.

## ICTERUS.

S. 117.

Apozema, 21, 99, 108, 164, 489, 490.  
 Bolus, 546.  
 Cataplasma, 20, 416, 427, 466.  
 Clyfma, 109.  
 Electuarium, 1, 33, 171, 276, 498, 499, 522, 555, 583.  
 Emplastrum, 87, 128, 212, 328, 342, 465.  
 Epithema, 427, 626.  
 Fetus, 19, 77, 82, 85, 244, 246, 270, 282, 378, 381, 497, 536.  
 Guttulæ, 186, 219, 431.  
 Haustus, 6, 203, 220, 487, 657.  
 Infusio, 13, 34, 148, 213, 227, 316, 488, 521, 580, 598.  
 Linimentum, 55, 268, 271, 302, 486.



Mixtura, 122, 125, 183,  
192, 278, 511.

Pilulæ, 36, 40, 205, 214,  
305, 308, 348, 367, 376,  
485, 506, 526, 638.

Potio, 6, 32, 145, 203, 338,  
483, 484.

Pulveres interni, 26, 35, 46,  
67, 165, 261, 366, 595,  
641, 643.

### IDIOSYNCRASIA.

S. 250.

*Hæc indicat, quæ auxilia  
sunt evitanda.*

### IMPETIGO.

Apozema, 53, 95, 355, 364.

Cataplasma, 416.

Emplastrum, 251, 533.

Epithema, 73, 409, 528,  
534.

Fotus, 193, 381, 386, 317.

Infusio, 414, 619.

Lavamentum, 74, 79, 207,  
399, 415, 417, 426, 567.

Linimentum, 150, 184, 206,  
272, 336, 372, 379, 398,  
400, 401, 412, 413, 418,  
460, 480, 575.

Pilulæ, 138, 358, 513, 514.

Pulveres interni, 35, 180,  
351, 362, 473, 594.

### IMPOTENTIA.

S. 417.

*Tam multæ causæ hujus im-  
potentiæ inveniuntur, ut ge-  
neralia auxilia tradi ne-  
queant.*

### INÆQUALIS HUMOR.

S. III.

*Specialia non indicat auxilia.*

### INCIDENTIA.

*In virtute non differunt à  
Resolventibus.*

### INCONTINENTIA URINÆ.

S. 404.

Bolus, 502.

Cataplasma, 247.

Electuarium, 229, 479, 520,  
555, 604.

Emplastrum, 128.

Epithema, 76.

Fotus, 223, 244, 279.

Infusio, 204, 531.

Mixtura, 121, 170.

Pilulæ, 605.

Potio, 65.

Pulveres interni, 254, 609,  
618.



INCRASSANTIA.

Apozema, 56, 136, 224, 251, 482, 607.  
 Bolus, 502.  
 Cataplasma, 141, 247, 392, 453, 542, 547, 576.  
 Clyisma, 127, 168, 599.  
 Collutio, 243, 423.  
 Collyrium, 194, 257, 446, 448, 450, 456, 458, 530, 587.  
 Electuarium, 39, 126, 229, 230, 280, 294, 494, 532, 555, 582, 604, 606.  
 Emplastrum, 128, 236, 238, 323, 324, 421, 439, 556, 568.  
 Emulsio, 610.  
 Epithema, 172, 396, 453, 542, 543, 547.  
 Fodus, 38, 143, 182, 223, 244, 262, 279, 402.  
 Guttulæ, 70.  
 Haustus, 226, 597.  
 Infusio, 149, 380, 531.  
 Lavamentum, 107, 248, 259, 313, 321, 402, 456, 464, 472, 562, 574, 585.  
 Linctum, 137, 232.  
 Linimentum, 49, 90, 102, 395, 405, 422, 424, 428, 444, 445, 457, 459, 467, 469, 509, 561, 589, 600.  
 Mixtura, 121, 131, 170, 187, 233, 281, 329.  
 Pessarium, 563.  
 Pilulæ, 176, 309, 605, 608.  
 Potio, 65, 474.  
 Pulveres interni, 57, 67,

264, 290, 609, 618.  
 Pulveres externi, 256, 258, 322, 344, 365, 451, 454, 590, 601, 603.  
 Suffitus, 68, 124.  
 Suppositoria, 558.  
 Tabellæ, 133, 295.  
 Turundæ, 103.

INCREMENTUM PARTIUM.

Emplastrum, 568.  
 Epithema, 543.  
 Linimentum, 384, 428, 600.  
 Pulveres externi, 624, 626.

INCUBUS.  
 S. 149.

Electuarium, 1, 126, 507, 520, 522.  
 Epithema, 260, 315, 648.  
 Guttulæ, 48, 191.  
 Mixtura, 125, 374, 375.  
 Pilulæ, 40, 42, 176, 308, 309, 361, 485.  
 Pulveres interni, 478, 518, 641.  
 Spiritus, 564.  
 Suffitus, 64, 660, 662.

INDURANTIA.

Emplastrum, 238, 439, 556, 568, 635, 646.  
 Epithema, 172, 396, 453, 542.



Linimentum, 395, 428, 445,  
457, 467, 509, 553, 589,  
591, 600.

Pulveres interni, 609.

Pulveres externi, 322, 344,  
590, 603, 624.

## INERTIA.

S. 22.

*Hujus auxilia peti possunt ex  
Laxitate.*

## INFANTICIDIUM.

S. 441.

*Ad cognoscendum non vero  
curandum proponitur.*

## INFLAMMATIO.

S. 159.

Apozema, 91, 92, 99, 104,  
106, 108, 503, 519, 548.

Bolus, 546.

Cataplasma, 72, 84, 86,  
141, 301, 311, 385, 392,  
393, 408, 420, 449, 545,  
551, 576, 588, 651.

Clyisma, 3, 16, 109, 117,  
120, 190, 332.

Collutio, 199, 243, 253,  
481.

Collyrium, 257.

Electuarium, 113, 498, 499.

Emplastrum, 342, 465, 552.

Emulsio, 105, 112.

Epithema, 114, 115, 116,  
118, 317, 449.

Fotus, 83, 406.

Hauftus, 6, 203, 501, 579.

Lavamentum, 83.

Linimentum, 394, 403, 405,  
410, 435, 436, 462, 549,  
593, 668.

Mixtura, 174, 215, 242.

Potio, 6, 31, 32, 75, 80, 94,  
100, 111, 145, 203, 298,  
338, 429, 475, 477, 483,  
484, 500, 504, 529, 537,  
663.

Pulveres interni, 46, 165,  
366.

Suffitus, 118, 631.

Tabellæ, 627.

## INFLAMMATORIA FEBRIS.

Apozema, 108, 519.

Bolus, 546.

Clyisma, 109, 117, 120, 190.

Collutio, 199, 243, 481.

Electuarium, 113, 498, 499.

Emulsio, 105, 112.

Epithema, 114, 115, 116,  
317.

Hauftus, 501.

Mixtura, 174, 215.

Potio, 75, 100, 111, 145,  
198, 298, 338, 429, 475,  
477, 500, 503, 504, 537,  
663.

Pulveres interni, 165.

Tabellæ, 627.



INFLATIO.

INQUIETUDO.

S. 171.

Cataplasma, 427, 452, 525.  
Electuarium, 507, 520.  
Emplastrum, 128, 212.  
Epithema, 76, 260, 427.  
Fotus, 282.  
Haustus, 579.  
Infusio, 521.  
Mixtura, 43, 47, 122, 181,  
185, 188, 278.  
Suffitus, 68, 124.

Apozema, 91.  
Bolus, 273.  
Epithema, 116.  
Guttulæ, 325.  
Haustus, 217, 579.  
Mixtura, 43, 122, 174, 185,  
192, 222, 270, 330, 331,  
434.  
Pilulæ, 66, 376, 608.

INGESTORUM  
ABUSUS.

INSECTA MORBOSA.

S. 239.

Apozema, 674.  
Bolus, 50.  
Electuarium, 30, 507, 522.  
Epithema, 76, 260, 648.  
Guttulæ, 175, 186, 219,  
314, 431.  
Haustus, 10, 130, 220, 274,  
476, 493.  
Infusio, 204, 356, 565.  
Mixtura, 52, 125, 330, 331,  
658, 673.  
Pilulæ, 506, 512.  
Potio, 75, 475, 477, 483,  
484, 663, 679.  
Pulveres interni, 46, 373.  
Spiritus, 566.

Cataplasma, 44.  
Electuarium, 1, 33, 522.  
Emplastrum, 328.  
Guttulæ, 175, 186, 219,  
431.  
Haustus, 471.  
Infusio, 27, 227, 580.  
Lavamentum, 313, 426, 567,  
592.  
Linimentum, 150, 167, 184,  
206, 265, 272, 302, 372,  
398, 401, 418.  
Mixtura, 125.  
Pilulæ, 138, 205, 305, 358,  
514.  
Pulveres interni, 35, 180,  
470, 625, 643.

INGUINUM MORBI.  
S. 350.

*Horum morborum curatio vix  
differt ab aliis nominatis  
morbis.*

INSOMNIUM.

S. 153.

Apozema, 91, 108, 164.  
Bolus, 273, 546.



Clyfma, 109, 117, 190, 612.  
 Electuarium, 18, 30, 210,  
 479, 498, 499, 520, 522,  
 555, 583.  
 Epithema, 76, 116, 260,  
 315, 317.  
 Guttulæ, 191, 196.  
 Haustus, 6, 101, 203, 217,  
 221, 234, 370, 487, 579,  
 614.  
 Infusio, 29, 521, 565, 580.  
 Linimentum, 90.  
 Mixtura, 43, 122, 181, 192,  
 262, 278, 330, 331, 434.  
 Pilulæ, 40, 214, 308, 376,  
 608, 638.  
 Potio, 6, 164, 203, 338.  
 Pulveres interni, 46, 165,  
 366, 618, 641.  
 Spiritus, 564.

## INSULSA.

Apozema, 4, 91, 92, 93,  
 95, 99, 139, 359, 364,  
 433, 503, 519, 548.  
 Clyfma, 168, 332, 612.  
 Collutio, 199.  
 Emulsio, 105, 112, 296.  
 Haustus, 5.  
 Infusio, 634.  
 Lavamentum, 578.  
 Potio, 31, 75, 98, 198,  
 346, 429, 475, 477, 483,  
 484, 529, 537.

## INTEGUMENTA.

S. 280.

*Quæ ex Integumentorum ni-*

*miâ appositione & detractio-  
 ne fequuntur, eorum medi-  
 camina in frigore & calore  
 traduntur.*

## INTERMITTENS.

S. 195.

Apozema, 56, 283, 291,  
 482.  
 Bolus, 443.  
 Clyfma, 620.  
 Electuarium, 51.  
 Epithema, 54, 345, 442.  
 Guttulæ, 175, 191.  
 Infusio, 149, 175, 201, 380,  
 632.  
 Linimentum, 55.  
 Mixtura, 58, 178, 241, 621.  
 Pilulæ, 645.  
 Potio, 249.  
 Pulveres interni, 57, 179,  
 326, 377, 655.

INTESTINORUM  
MORBI.

S. 369.

Apozema, 108, 164, 231,  
 359, 508, 607, 674, 682.  
 Bolus, 273, 318, 334, 546.  
 Cataplasma, 392, 408, 545,  
 551, 588.  
 Clyfma, 3, 16, 109, 107,  
 129, 168, 332, 599, 612,  
 613, 628.  
 Electuarium, 1, 30, 171,  
 479, 494, 507, 520, 522,  
 555, 604, 606.  
 Emplastrum, 128, 212.



Emulsio, 515.  
 Epithema, 76, 116, 260, 315, 648.  
 Fodus, 88, 140, 340, 406, 455.  
 Guttulæ, 48, 186, 314, 325.  
 Haustus, 6, 8, 62, 217, 220, 234, 310, 339, 493, 579, 614.  
 Infusio, 2, 9, 27, 69, 148, 227, 521, 531, 565, 619.  
 Lavamentum, 129.  
 Linimentum, 265, 435.  
 Mixture, 43, 47, 121, 122, 125, 174, 183, 185, 188, 192, 215, 222, 278, 330, 331, 434, 658, 673.  
 Pilulæ, 36, 37, 40, 66, 123, 138, 176, 205, 214, 308, 348, 350, 357, 358, 376, 513, 514, 561, 605, 608, 638.  
 Potio, 6, 32, 164, 338.  
 Pulveres interni, 35, 46, 165, 254, 292, 333, 618, 643.  
 Spiritus, 564, 566.  
 Suppositoria, 558.  
 Turundæ, 554, 558.

## INTESTINALIA.

*Hæc medicamenta ex Intestinarum morbis peti possunt.*

## INTUMESCENTIA.

S. 54.

Cataplasma, 247.  
 Epithema, 260, 661.

Fodus, 19, 223, 244, 262.  
 Linctum, 659.  
 Pulveres externi, 256, 624.  
 Suffitus, 68, 124.  
 Turundæ, 554.

## ISCHURIA.

S. 409.

Apozema, 21, 91, 92, 93, 104, 108, 224, 250, 433, 503, 519.  
 Bolus, 23, 546.  
 Cataplasma, 119, 392, 545, 551.  
 Clyfma, 3, 109, 117, 190, 332, 612, 628.  
 Electuarium, 45, 135, 263, 171, 583.  
 Emulsio, 105, 112, 296.  
 Epithema, 110, 114, 115, 116.  
 Fodus, 83, 140, 406.  
 Guttulæ, 169, 196.  
 Haustus, 5, 152, 220, 226, 306.  
 Infusio, 12, 27, 29, 148, 267, 277.  
 Lavamentum, 83, 629, 672.  
 Linctum, 132, 306.  
 Mixture, 623.  
 Pilulæ, 22, 40, 155, 157, 214, 308, 348, 350, 361, 573.  
 Potio, 31, 75, 98, 111, 475, 484, 500, 504.  
 Pulveres interni, 26, 28, 252, 261, 523, 572.  
 Spiritus, 228.



LABIORUM  
MORBI.

Emplastrum, 87, 236, 323,  
324, 342.

Lavamentum, 550, 577, 672,  
675.

Linimentum, 49, 102, 184,  
368, 403, 405, 428, 435,  
509, 560, 571, 589, 593.

LABIUM LEPO-  
RINUM.

Emplastrum, 236, 323, 324.

## LABROSULCIUM.

Emplastrum, 342.

Lavamentum, 248.

Linimentum, 102, 403, 405,  
428, 509, 560, 571, 589,  
593.

LACTIS MORBI.  
S. 323.

Cataplasma, 247, 508.

Electuarium, 1, 30, 479,  
494, 507, 520.

Emplastrum, 128, 212.

Epithema, 76, 260.

Guttulæ, 186, 219.

Infusio, 204, 211, 213, 356,  
521, 565, 580.

Mixtura, 43, 125.

Pilulæ, 176.

Pulveres interni, 254, 291,  
618.

Spiritus, 566.

Tabellæ, 295.

LACERATIO.  
S. 8.

Cataplasma, 141, 385, 392,  
408, 449, 588.

Epithema, 449.

Fotus, 88, 140, 340, 406,  
455.

Lavamentum, 248, 363, 369,  
550, 577, 578, 652.

Linimentum, 90, 102, 403,  
405, 428, 435, 436, 462,  
509, 549, 560, 569, 570,  
589.

LACHRYMARUM  
MORBI.

Cataplasma, 247, 392, 449,  
453, 588.

Collyrium, 194, 248, 257,  
446, 447, 450, 456, 458.

Epithema, 172, 182, 449, 453.

Fotus, 83, 182, 223, 262,  
279, 397, 402, 455, 587.

Lavamentum, 83, 248, 369,  
397, 402, 456.

Linimentum, 49, 102, 384,  
394, 405, 436, 457, 462,  
467, 509, 560, 589.

Pulveres externi, 258, 451.

LACHRYMALIS  
FISTULA.

Collyrium, 450.



Lavamentum, 74, 197, 209,  
313, 363, 382, 550, 577.  
Linimentum, 394, 436, 462.  
Pulveres externi, 256, 590.  
Turundæ, 554, 558, 639,  
640.

### LAGOPHTHALMIA.

Cataplasmata, 452, 588.  
Epithema, 648.  
Fotus, 223, 455, 586.

### LARYNGIS MORBI.

S. 310.

Apozema, 91, 104, 224,  
433, 519, 548.  
Cataplasmata, 20, 119, 285,  
301, 311, 551.  
Clyfma, 190.  
Collutio, 199, 481.  
Electuarium, 135.  
Emulfio, 105.  
Emulfio, 116.  
Fotus, 140, 406.  
Haustus, 101, 202, 217, 306.  
Linctum, 132, 225, 232,  
306, 622, 647, 649.  
Mixture, 623.  
Pilulæ, 155, 327.  
Potio, 98.  
Suffitus, 68, 631.  
Tabellæ, 133, 284, 630.

### LASSITUDO.

S. 167.

Apozema, 53, 231, 364,  
503, 519.

Bolus, 546.  
Electuarium, 1, 18, 30, 479,  
498, 499, 505, 520, 582.  
Emulfio, 105, 112.  
Epithema, 110, 114, 118,  
260, 315.  
Guttulæ, 48.  
Infusio, 2, 13, 29, 166,  
204, 211, 213, 277, 521,  
522, 565, 580.  
Pilulæ, 176, 605.  
Potio, 31, 75, 80, 111, 145,  
198, 338, 346, 429, 474,  
475, 477, 483, 484, 500,  
504, 529, 537, 663.  
Pulveres interni, 28, 366.  
Spiritus, 492, 564.  
Suffitus, 118.  
Tabellæ, 627.

### LATUS.

S. 340.

*Quia Latus est pars abdomi-  
nis, ex ejus morbis auxilia  
petenda.*

### LAXANTIA.

Apozema, 4, 91, 104, 108,  
136, 224, 319, 503, 519,  
548.  
Cataplasmata, 72, 84, 86, 119,  
141, 385, 392, 393, 408,  
416, 420, 466, 545, 551,  
576, 588.  
Clyfma, 3, 109, 332, 612.  
Collutio, 199.  
Emplastrum, 89.  
Emulfio, 105, 112, 296.



Epithema, 110, 114, 115,  
116, 118.  
Fotus, 83, 88, 116, 140,  
340, 406, 455.  
Haustus, 5, 6, 101, 203,  
226, 501.  
Lavamentum, 83, 578.  
Linctum, 132.  
Linimentum, 102, 264, 403,  
405, 410, 549, 593.  
Potio, 6, 32, 98, 111, 203,  
475, 484, 500, 504, 537.  
Pulveres interni, 165.  
Suffitus, 118, 631.  
Tabellæ, 627.

L A X I T A S.  
S. 18.

Apozema, 56, 231, 482, 607.  
Bolus, 334.  
Cataplasma, 78, 81, 247,  
453, 525, 542, 547.  
Clyma, 127, 168, 599.  
Collutio, 59, 163, 243, 253,  
423.  
Collyrium, 194, 257, 446,  
448, 450, 456, 458, 530,  
587.  
Electuarium, 1, 18, 30, 33,  
39, 126, 171, 210, 229,  
230, 239, 276, 280, 294,  
479, 494, 507, 520, 522,  
524, 532, 555, 582, 604,  
606.  
Emplastrum, 128, 212, 236,  
238, 323, 324, 421, 439,  
556, 568.  
Emulsio, 610.  
Epithema, 76, 172, 260,  
315, 326, 453, 542, 543,

547, 584, 648, 661.  
Fotus, 19, 38, 65, 77, 82,  
85, 182, 200, 223, 244,  
262, 279, 402, 587.  
Guttulæ, 48, 70, 196.  
Haustus, 130, 597.  
Infusio, 2, 27, 29, 34, 69,  
149, 160, 161, 166, 195,  
201, 204, 211, 213, 227,  
275, 277, 356, 380, 521,  
531, 565.  
Lavamentum, 74, 107, 163,  
197, 209, 248, 259, 313,  
321, 391, 402, 426, 456,  
464, 472, 562, 574, 585.  
Linctum, 137, 232.  
Linimentum, 49, 55, 90, 184,  
237, 320, 336, 368, 395,  
400, 422, 424, 428, 444,  
445, 457, 459, 467, 469,  
509, 557, 575, 589, 591,  
600.  
Mixture, 121, 125, 131,  
170, 187, 233, 281, 329.  
Pessarium, 563.  
Pilulæ, 37, 176, 205, 309,  
506, 561, 605, 638.  
Potio, 31, 80, 474.  
Pulveres interni, 26, 28, 57,  
67, 254, 261, 286, 290,  
333, 478, 609, 618.  
Pulveres externi, 256, 258,  
293, 322, 344, 365, 451,  
454, 590, 601, 603, 624,  
626.  
Spiritus, 159, 492, 564, 566.  
Suffitus, 64, 68, 124.  
Suppositoria, 558.  
Tabellæ, 60, 133, 284, 295.  
Turundæ, 103.



LEIPYRIA  
FEBRIS.  
S. 216.

Apozema, 108, 503, 519.  
Bulus, 546.  
Cataplasma, 392, 651.  
Clyisma, 109.  
Emulsio, 105, 112.  
Potio, 75, 145, 198, 429,  
475, 477, 529, 663.  
Suffitus, 631.  
Tabellæ, 627.

LENIA.

Apozema, 4, 92, 93, 104,  
136, 224, 319, 359, 519,  
548.  
Cataplasma, 86, 119, 141,  
301, 392, 408, 420, 449,  
495, 545, 551, 576, 588.  
Clyisma, 3, 168, 190, 332,  
628.  
Collyrium, 194, 448.  
Electuarium, 18, 30, 479,  
507, 520.  
Emplastrum, 89.  
Emulsio, 105, 112, 296.  
Epithema, 76, 116, 315,  
449.  
Fotus, 77, 140, 246, 340,  
406, 455.  
Guttulæ, 169,  
Haustus, 5, 152, 226, 306,  
579.  
Infusio, 316, 521, 531, 580,  
581.  
Lavamentum, 107, 248, 369,  
585, 629, 652.

Linctum, 132, 306, 647.  
Linimentum, 49, 90, 102,  
218, 264, 384, 403, 405,  
410, 428, 462, 463, 509,  
549, 560, 589, 593.  
Mixture, 337, 434.  
Pilulæ, 327.  
Potio, 31, 75, 537.  
Pulveres interni, 97, 628.  
Spiritus, 564.  
Suffitus, 68.  
Tabellæ, 284, 535, 611.

LENIENTIA.

Apozema, 136, 224, 319,  
359, 519, 548.  
Cataplasma, 84, 86, 119,  
141, 301, 392, 408, 420,  
449, 495, 545, 551, 576,  
588.  
Clyisma, 3, 168, 190, 332,  
612, 628.  
Collyrium, 248.  
Emplastrum, 89.  
Emulsio, 296.  
Epithema, 449.  
Fotus, 140, 340, 406, 455.  
Haustus, 226, 306.  
Lavamentum, 248, 629.  
Linctum, 132, 306.  
Linimentum, 102, 264, 384,  
403, 405, 410, 462, 463,  
549, 560, 593.  
Pilulæ, 327.  
Pulveres interni, 97.  
Suffitus, 631.  
Tabellæ, 284, 611.



## L E N T O R.

S. 76.

Apozema, 91, 92, 104, 106,  
108, 164, 231, 503, 519.

Bulus, 546.

Cataplasma, 141, 392, 393,  
449, 545, 651.

Clyfma, 109, 117, 120, 190.

Collutio, 199, 243, 253, 481.

Collyrium, 448.

Electuarium, 113, 498, 499,  
538.

Emulfio, 105, 112.

Epithema, 114, 115, 116,  
317, 449, 528, 539.

Fotus, 83, 88, 406.

Haustus, 6, 203, 501.

Lavamentum, 83.

Linimentum, 403.

Mixture, 41, 174, 215, 242.

Potio, 6, 31, 32, 75, 94,  
100, 111, 145, 198, 203,  
298, 338, 429, 475, 477,  
483, 484, 500, 504, 529,  
537, 663.Pulveres interni, 46, 165,  
366, 371, 389, 390, 438.

Pulveres externi, 365.

Suffitus, 631.

Tabellæ, 627.

## L E P R A.

Linimentum, 398, 399.

L E U C O P H L E G -  
M A T I A.

S. 61.

Apozema, 21, 53, 93, 490.

Electuarium, 1, 18, 30, 33,  
45, 171.

Epithema, 648.

Frictio, 68, 125.

Guttulæ, 48.

Haustus, 7, 8, 62, 152, 154,  
235, 339, 388.Infusio, 2, 9, 12, 13, 27,  
29, 34, 69, 149, 166,  
195, 201, 204, 211, 213,  
277, 356, 488, 521, 531,  
565, 580.

Linimentum, 271, 320.

Pilulæ, 36, 40, 42, 157,  
176, 305, 308, 357, 358,  
361, 367, 506, 605.

Potio, 235.

Pulveres interni, 26, 28, 35,  
261, 292, 333.

Spiritus, 228, 564, 566.

Suffitus, 68, 124.

## L E U C O R R H O E A.

S. 426.

Apozema, 4, 53, 95, 139,  
291, 355, 364, 607.

Bulus, 273.

Cataplasma, 247.

Electuarium, 1, 18, 30, 126,  
171, 229, 239, 280, 479,  
494, 507, 520, 555, 582,  
604, 606.

Emplastrum, 128, 212.

Epithema, 76, 260, 315,  
648.

Fotus, 223, 244, 279, 562.

Infusio, 29, 166, 195, 204,  
311, 213, 356, 531, 565.

Lavamentum, 562, 585.



Mixtura, 121, 122, 185, 187,  
192, 222.  
Pilulæ, 37, 66, 205, 376,  
510, 561, 605.  
Potio, 80, 346, 663.  
Pulveres interni, 28, 67, 354,  
286, 290, 478, 618.  
Spiritus, 564, 566.  
Suffitus, 68, 124.

LEVITAS.

Electuarium, 30.  
Infusio, 2, 13, 29, 166, 531.  
Lavamentum, 585.  
Pulveres interni, 28.

LICHENES.

Apozema, 95, 355, 364.  
Cataplasma, 416.  
Infusio, 414, 619.  
Lavamentum, 399, 415, 426.  
Linimentum, 184, 272, 336,  
379, 460, 575.  
Pulveres interni, 362, 594.

LIENIS MORBI.

S. 392.

Apozema, 21, 93, 99, 106,  
108, 164.  
Cataplasma, 20, 44, 78, 285,  
311, 427, 466, 508.  
Electuarium, 33, 276, 499,  
522, 555.  
Emplastrum, 87, 128, 212,  
328, 342, 465.  
Epithema, 260, 427.

Fotus, 77, 82, 151, 244,  
417, 427, 536.  
Guttulæ, 48, 219.  
Haustus, 6, 266.  
Infusio, 12, 13, 34, 147,  
148, 213, 227, 277, 287,  
580.

Linimentum, 480, 486.  
Mixtura, 41, 125.  
Pilulæ, 40, 42, 96, 157,  
176, 205, 214, 305, 308,  
361, 367, 376, 485, 561.  
Potio, 6, 32, 68, 164.  
Pulveres interni, 28, 432,  
595, 641.

Spiritus, 228.  
Suffitus, 68.

LIENTERIA.

S. 382.

Apozema, 231, 607.  
Bolus, 273, 334.  
Cataplasma, 247.  
Clyfma, 127, 168, 599.  
Electuarium, 1, 30, 171,  
229, 479, 494, 507, 520,  
522, 555, 604.  
Emplastrum, 128, 212.  
Epithema, 76, 260, 315.  
Fotus, 223, 279.  
Guttulæ, 48, 219, 431.  
Haustus, 154.  
Infusio, 2, 27, 34, 148,  
488, 531, 565, 580.  
Linimentum, 265.  
Mixtura, 170, 222, 330, 658.  
Pilulæ, 40, 305, 361, 485,  
526, 561, 605.  
Pulveres interni, 254, 432, 618.  
Spiritus, 564, 566.



## LIGAMENTORUM MORBI.

Cataplasma, 72, 84, 141, 311, 392, 495, 545, 551.  
 Emplastrum, 87, 328, 342, 465.  
 Fetus, 140, 386, 406.  
 Linimentum, 102, 150, 264, 410, 435, 462, 480, 486, 549.

## LINGUÆ MORBI.

S. 298.

Collutio, 59, 163, 199, 243, 245, 253, 423, 481.  
 Lavamentum, 163, 245, 363.  
 Linimentum, 394, 435, 436, 437, 461, 569, 570, 589, 593.  
 Tabellæ, 133, 284, 535, 627.

## LITHONTRIPTICA.

S. 237.

Apozema, 91, 92, 104, 136, 224, 519.  
 Clysma, 3, 332, 628.  
 Emulsio, 112, 296.  
 Epithema, 116.  
 Fetus, 140, 406.  
 Guttulæ, 169.  
 Haustus, 5, 6, 220, 226, 306.  
 Linctum, 132, 306.  
 Mixtura, 162.  
 Pilulæ, 573.  
 Potio, 6.  
 Pulveres interni, 97.

## LIVOR.

S. 107.

*Multitudo causarum & humorum non admittit generalia auxilia.*

## LOCHIA.

S. 435.

*Quoniam naturalis est post partum evacuatio, si ab ordine non recedat, nulla auxilia exigit.*

## LOCHIORUM PROFLUVIUM.

S. 436.

Apozema, 482, 607.  
 Cataplasma, 247.  
 Electuarium, 113, 229, 604.  
 Emulsio, 105.  
 Epithema, 648.  
 Fetus, 83, 88, 140, 223, 279, 340, 406.  
 Infusio, 531.  
 Mixtura, 121, 170, 174, 215, 233.  
 Pilulæ, 605, 608.  
 Potio, 663.  
 Pulveres interni, 254.  
 Suffitus, 124.

## LOCHIA SUPPRESSA.

S. 437.

Cataplasma, 392, 545, 576.  
 Emplastrum, 212.



Epithema, 76, 260, 315, 648.  
 Fodus, 83, 88, 140, 340, 406.  
 Guttulæ, 196.  
 Haustus, 217.  
 Lavamentum, 83.  
 Linimentum, 102, 403, 405.  
 Mixtura, 43, 47, 122, 183, 185, 192, 337.  
 Pilulæ, 40, 214, 308, 348, 376.  
 Pulveres interni, 252, 286, 478, 523, 572.  
 Spiritus, 564.  
 Suffitus, 660, 662.

### LUBRICANTIA.

Apozema, 224, 359, 548.  
 Clyfma, 3, 332, 628.  
 Emulfio, 296.  
 Haustus, 226.  
 Lavamentum, 629.  
 Linimentum, 102, 405.

### LUMBAGO.

S. 346.

Apozema, 548.  
 Cataplasma, 141, 312, 385, 387, 392, 408, 449, 576, 588.  
 Clyfma, 3, 332, 628.  
 Emplastrum, 89, 212, 342.  
 Emulfio, 296.  
 Epithema, 116, 449.  
 Fodus, 88, 140, 270, 406, 411, 455.  
 Haustus, 217, 234.  
 Linimentum, 102, 271, 320,

435, 463.  
 Mixtura, 43, 47, 122, 185, 188, 192, 278, 331, 623.  
 Pilulæ, 40, 66, 123, 348, 361, 376, 608.  
 Potio, 663.

### LUMBORUM MORBI.

S. 245.

*Horum morborum auxilia melius ex morbi nomine quam parte affecta deduci possunt.*

### LUPIA.

Cataplasma, 285, 587, 427, 466.  
 Electuarium, 87, 212, 328, 342, 465.  
 Epithema, 427.  
 Fodus, 246, 386, 417, 536.  
 Guttulæ, 48.  
 Infusio, 147, 148, 211.  
 Linimentum, 150, 265, 272, 302, 379, 435, 480, 486.  
 Pilulæ, 40, 176, 305, 358, 361, 367, 485, 637.  
 Pulveres externi, 595.

### LUXATIO.

Cataplasma, 71, 72, 78, 81, 311, 385, 387, 392, 427, 545, 551, 559, 588.  
 Emplastrum, 328, 342, 465.  
 Epithema, 427.  
 Fodus, 19, 82, 140, 223, 244, 279, 386, 406, 455, 497.



Linimentum, 237, 265, 268,  
271, 405, 410, 435, 480,  
486, 549.  
Suffitus, 68, 124.

## LYMPHA MOR- BOSA.

Apozema, 53, 91, 136, 224,  
319, 364, 433, 607.  
Bulus, 273, 443.  
Cataplasma, 311.  
Clyisma, 127, 168.  
Electuarium, 1, 30, 126,  
135, 229, 263, 280, 479,  
507, 520, 555, 582, 583,  
604, 606.  
Emplastrum, 128, 212, 404,  
665.  
Epithema, 76, 260, 315,  
584, 648, 656.  
Fotus, 189, 244, 270, 282,  
378, 411, 497.  
Guttulae, 196, 325.  
Haustus, 154, 202, 235, 307,  
379.  
Infusio, 213, 316, 521, 531,  
565, 581.  
Linctum, 225, 649.  
Linimentum, 49, 261, 320,  
403, 509, 589, 650.  
Mixture, 541, 621, 623.  
Pilulae, 405, 96, 155, 157,  
176, 214, 308, 327, 348,  
361, 376, 485, 510, 561,  
605, 608, 617, 638.  
Potio, 235, 346.  
Pulveres interni, 67, 97, 254,  
286, 351, 540, 618, 641.

Pulveres externi, 256, 624.

Spiritus, 492, 564.

Suffitus, 68, 124.

Suppositoria, 558.

Tabellae, 630.

Turundae, 554, 639.

## LYMPHATICA FEBRIS.

S. 231.

Apozema, 53, 91, 433.

Bulus, 273, 443.

Electuarium, 1, 30, 479,  
507, 520, 555, 583.

Epithema, 76.

Guttulae, 196.

Haustus, 235, 579.

Infusio, 531, 581.

Mixture, 541, 621.

Potio, 235.

Pulveres interni, 67, 540,  
618, 641.

Spiritus, 564.

## MACERATIO.

S. 259.

*Ad nimiam Macerationem co-  
hibendam humiditas est au-  
ferenda, & calor temperan-  
dus.*

## MACIES.

S. 66.

Electuarium, 30, 479, 494,  
507, 520, 555, 606.

Emplastrum, 128, 212, 251.

Epithema, 68, 76, 260, 648.



Guttulæ, 186.  
 Infusio, 204, 211, 521, 565,  
 580.  
 Mixtura, 673.  
 Pilulæ, 176, 361, 561.  
 Potio, 429.  
 Pulveres interni, 373, 618,  
 641.

M A C U L Æ.

Apozema, 53, 95, 106, 164,  
 231, 266, 355, 364, 503,  
 519.  
 Bolus, 502, 546.  
 Collyrium, 257, 447, 450,  
 456, 530.  
 Electuarium, 113, 491, 498,  
 499, 505, 524, 538.  
 Emulsio, 105, 112.  
 Epithema, 396.  
 Fodus, 83, 397, 402.  
 Guttulæ, 175, 186, 191,  
 219, 430, 431.  
 Haustus, 370, 501.  
 Infusio, 13, 27, 160, 161,  
 166, 195, 204, 216, 356,  
 414, 580, 581, 619.  
 Lavamentum, 79, 83, 369,  
 397, 399, 402, 464.  
 Linimentum, 379, 384, 395,  
 398, 403, 419, 428.  
 Mixtura, 173, 375.  
 Potio, 31, 32, 75, 80, 111,  
 145, 198, 346, 429, 474,  
 475, 477, 483, 500, 504,  
 529, 537.  
 Pulveres interni, 46, 165.  
 Pulveres externi, 258, 451.  
 Spiritus, 159, 492, 566.

Succus expressus, 158.

M A G I A.

S. 248.

*Res incerta & superstitiosa  
 non admittit auxilia medica.*

MAGNITUDO AUCTA.

Apozema, 4, 92, 93, 95,  
 106, 364, 433, 503.  
 Emulsio, 112.  
 Potio, 31, 32, 94, 98, 111,  
 145, 338, 475, 477, 483,  
 484, 500, 529, 537.

M A L I G N A F E B R I S.

S. 235.

Apozema, 53, 106.  
 Collutio, 353.  
 Electuarium, 498, 499, 524,  
 538.  
 Emplastrum, 404.  
 Emulsio, 112.  
 Epithema, 76, 110, 114,  
 115, 118, 317, 528, 534,  
 539, 543.  
 Haustus, 579.  
 Mixtura, 174, 242, 621.  
 Potio, 31, 75, 80, 94, 100,  
 111, 145, 194, 198, 298,  
 338, 346, 429, 475, 477,  
 483, 500, 504, 529.  
 Pulveres interni, 165, 366,  
 371.  
 Suffitus, 118, 347, 349,  
 667.  
 Tabellæ, 60, 295, 627.



## MALIGNUS HUMOR.

S. 129.

Apozema, 53, 106, 519.  
 Bolus, 318.  
 Cataplasma, 78, 547.  
 Collutio, 353.  
 Electuarium, 113, 498, 499,  
 524, 538.  
 Emplastrum, 404.  
 Epithema, 76, 110, 114,  
 115, 116, 118, 317, 396,  
 528, 534, 539, 543, 547.  
 Fetus, 85, 143, 378, 633,  
 653.  
 Haustus, 579.  
 Lavamentum, 79, 255, 378,  
 399, 633, 653.  
 Linimentum, 422, 557.  
 Mixture, 43, 174, 215, 233,  
 242, 621.  
 Potio, 31, 75, 80, 94, 100,  
 145, 198, 298, 338, 346,  
 429, 475, 477, 483, 500,  
 504, 529, 537, 663.  
 Pulveres interni, 165, 366,  
 371, 438.  
 Pulveres externi, 258, 624.  
 Suffitus, 118, 347, 349, 667.  
 Tabellæ, 60, 295, 535, 627.

MAMMARUM  
MORBI.

S. 322.

Cataplasma, 285, 387, 427,  
 466, 508.  
 Emplastrum, 87, 328, 342.  
 Lavamentum, 248, 369.  
 Linimentum, 428, 480, 486,

509, 589, 593.

## MANDUCATIO,

S. 299.

*Quia variis morbis generatur  
 Manducatio impedita, spe-  
 cialia auxilia tradinequeunt.*

## MATURANTIA.

Apozema, 92, 95, 104, 319,  
 364, 433, 441.  
 Cataplasma, 71, 72, 84, 86,  
 119, 301, 311, 385, 392,  
 393, 408, 420, 466, 545,  
 551, 576.  
 Emplastrum, 87, 328, 342,  
 465, 552, 671.  
 Fetus, 406.  
 Haustus, 101, 154.  
 Lavamentum, 363, 550, 577.  
 Linimentum, 341, 394, 405,  
 410, 435, 436, 437, 462,  
 549, 569, 570.  
 Pilulæ, 361.  
 Potio, 98.

## MECHANICA.

S. 261.

*Mechanica causa morbum infe-  
 rens artificiose est tollenda.*

## MECONII MORBI.

S. 377.

Clyisma, 612.  
 Haustus, 614.  
 Suppositoria, 683.



MEDIASTINI  
MORBI.

S. 327.

*Hujus partis morbi quia non differunt à pleuritide, specialibus non egent medicamentis.*

MEDICAMENTORUM  
ABUSUS.

S. 282.

*Auxilia in morbis ex Medicamentorum abusu natis, queri debent in specialibus istis morbis aut medicamentis.*

MELANCHOLIA.

S. 132.

Apozema, 91, 93, 104, 106, 164, 519, 682.

Bolus, 273, 334, 546.

Clyfma, 3, 109, 129, 168, 332, 578, 612, 628.

Electuarium, 126, 210, 499.

Emulsio, 105, 296.

Fotus, 140.

Hauftus, 6, 154, 203, 217, 221, 234, 310, 370, 501, 614.

Infusio, 227, 488, 598.

Mixtura, 43, 122, 187, 222.

Pilulæ, 40, 66, 123, 176, 214, 305, 308, 357, 361, 367, 376, 485, 561, 608.

Potio, 6, 31, 32, 94, 98, 145, 203, 338, 477, 483, 484, 500, 537, 663.

Pulveres interni, 46, 67, 165, 366.

MENSTRUATIO.

S. 423.

*Quoniam est naturalis excretio non eget auxiliis si sana manet.*

MENSIUM PRO-  
FLUVIUM.

S. 424.

Apozema, 56, 231, 482, 607.

Bolus, 105.

Cataplasma, 247, 547.

Electuarium, 39, 229, 230, 280, 294, 532, 604.

Emplastrum, 439.

Epithema, 172, 260, 315, 547, 648.

Fotus, 38, 223, 244, 262, 279.

Hauftus, 597.

Infusio, 166, 204, 211, 380, 531.

Mixtura, 121, 131, 170, 187, 233, 281, 329.

Pilulæ, 605, 608.

Pessarium, 563.

Potio, 474.

Pulveres interni, 254.

Suffitus, 68, 124.



M E N S I U M S U P-  
P R E S S I O.

S. 425.

Apozema, 21, 93, 433, 519.

Bolus, 23.

Electuarium, 1, 18, 30, 33,  
45, 171, 210, 276, 479,  
507, 520, 522, 555, 583.

Emulsio, 105, 112.

Fotus, 140, 340, 406.

Guttulæ, 48, 175, 186.

Infusio, 2, 13, 27, 29, 34,  
166, 195, 201, 204, 211,  
213, 227, 275, 277, 287,  
316, 521, 531, 565, 580,  
581.Mixture, 41, 43, 122, 125,  
181, 183, 185, 192, 278,  
337, 434.

Pellarium, 25, 289, 544.

Pilulæ, 22, 36, 37, 40, 42,  
138, 176, 205, 214, 305,  
308, 348, 350, 357, 361,  
376, 485, 513, 561.

Potio, 111, 500, 504.

Pulveres interni, 26, 28, 35,  
252, 261, 286, 290, 478,  
523, 572, 618, 641.

Spiritus, 228, 562, 566.

Suffitus, 288.

## M E R C U R I A L I A.

Electuarium, 33, 153, 383,

Emplastrum, 328, 568.

Haustus, 471.

Lavamentum, 207, 209,  
313, 426, 567.

Linimentum, 150, 167, 184,

206, 208, 265, 272, 372,  
398, 400, 401, 418.Pilulæ, 36, 138, 304, 358,  
513, 514, 637.Pulveres interni, 35, 180,  
362, 470, 473, 594, 625,  
643.

Pulveres externi, 596, 601.

Suffitus, 303.

M E R C U R I I A B-  
U S U S.Apozema, 4, 53, 95, 104,  
134, 139, 355, 364, 433,  
519.

Bolus, 273.

Clyfma, 168.

Collutio, 423, 481.

Haustus, 310, 370, 579, 597.

Mixture, 121, 122, 187, 192.

Pilulæ, 66.

Pulveres interni, 67.

M E S E N T E R I I  
M O R B I.

S. 370.

Apozema, 21, 99, 108, 164,  
503, 519, 548.Cataplasma, 392, 408, 545,  
551, 588.

Clyfma, 3, 109.

Electuarium, 1, 276, 491,  
522, 555.Emplastrum, 87, 128, 112,  
465.

Emulsio, 105, 112.

Epithema, 116.

Fotus, 19, 83, 406.



Guttulæ, 48, 219.  
 Haustus, 6.  
 Infusio, 2, 13, 27, 34, 213,  
 277, 580.  
 Linimentum, 265, 403, 405,  
 410, 462, 480, 486.  
 Mixtura, 41, 125, 174.  
 Pilulæ, 22, 40, 42, 96, 176,  
 205, 305, 308, 361, 367,  
 485, 561.  
 Potio, 6, 32, 111, 145, 164,  
 298, 338, 475, 477, 483,  
 500, 504, 663.  
 Pulveres interni, 643.

METAMORPHOSIS.

S. 120.

*Multitudo mutationum vetat  
 generalia proponere auxilia.*

METASTASIS.

S. 119.

Apozema, 4, 53, 95, 364,  
 433.  
 Bolus, 443, 546.  
 Clyisma, 14, 117, 190.  
 Electuarium, 479.  
 Emplastrum, 128, 404, 533.  
 Epithema, 76, 260, 315,  
 409, 528, 534, 619.  
 Guttulæ, 196.  
 Haustus, 221, 234, 235, 307,  
 370, 579.  
 Infusio, 29, 521, 531, 565.  
 Mixtura, 58.  
 Potio, 31, 80, 235, 529.  
 Pulveres-externi, 11.  
 Spiritus, 564.  
 Suffitus, 64, 68.

MICTUS CRU-  
 ENTUS.

S. 406.

Apozema, 56, 91, 92, 104,  
 136, 224, 231, 359, 548,  
 607.  
 Electuarium, 39, 229, 230,  
 280, 294, 604.  
 Emulsio, 105, 112, 296,  
 610.  
 Epithema, 116, 172.  
 Fodus, 38, 140, 223, 279.  
 Haustus, 5, 6, 306, 597.  
 Linctum, 132, 306.  
 Mixtura, 121, 131, 170,  
 187, 233, 329.  
 Potio, 6, 429, 474, 484.  
 Pulveres interni, 57, 97,  
 254, 609.

MILIARIS FEBRIS.

Apozema, 106, 519.  
 Bolus, 273.  
 Electuarium, 514, 538.  
 Emulsio, 112.  
 Haustus, 101, 202, 235,  
 307, 579.  
 Mixtura, 43, 47, 122, 621.  
 Potio, 31, 75, 80, 94, 198,  
 235, 346, 429, 529.  
 Tabellæ, 627.

MITIS HUMOR.

S. 92.

*Sola abundantia peccans non  
 eget speciali curatione.*



## M O B I L I T A S.

S. 173.

Apozema, 482.  
 Electuarium, 1, 126, 479,  
 507, 520, 522, 555, 583,  
 604.  
 Emplastrum, 128, 212.  
 Epithema, 260, 315, 648.  
 Fodus, 282, 378.  
 Guttulæ, 48, 186, 191, 196,  
 314, 430.  
 Haustus, 101, 202, 579.  
 Infusio, 29, 201, 204, 211,  
 213, 275, 531, 565.  
 Lavamentum, 378.  
 Linctum, 622.  
 Linimentum, 271, 320,  
 435.  
 Mixture, 43, 47, 122, 125,  
 181, 183, 185, 192, 222,  
 278, 374, 434, 511, 621,  
 623.  
 Pilulæ, 37, 40, 42, 66, 123,  
 176, 205, 214, 308, 327,  
 348, 350, 376, 485, 510,  
 605, 638, 669.  
 Pulveres interni, 67, 478,  
 518, 641.  
 Spiritus, 564.  
 Suffitus, 64, 68, 288, 660,  
 661.

## M O L A.

S. 440.

*Mola potius sponte, vel ma-  
 nu, quam medicamentis au-  
 fertur.*

## M O L L I A.

Apozema, 92, 93, 104, 105,  
 136, 224, 519.  
 Cataplasma, 119, 141, 301,  
 385, 392, 408, 420, 545,  
 551, 576, 588.  
 Clyisma, 332, 628.  
 Collyrium, 194, 448.  
 Emplastrum, 89.  
 Emulsio, 296.  
 Epithema, 116.  
 Fodus, 140, 406.  
 Guttulæ, 169.  
 Haustus, 5, 152, 226, 306,  
 476.  
 Lavamentum, 248, 629.  
 Linctum, 132, 306.  
 Linimentum, 49, 90, 102,  
 264, 403, 405, 410, 428,  
 462, 463, 509, 549, 589,  
 593.  
 Potio, 537.  
 Tabellæ, 611.

## M O L L I T U D O.

S. 33.

Cataplasma, 247.  
 Electuarium, 30, 520, 555.  
 Epithema, 76, 260, 315, 661.  
 Fodus, 244.  
 Guttulæ, 48.  
 Infusio, 204, 213, 277, 531.  
 Linimentum, 271, 320.  
 Pilulæ, 37, 176, 605.  
 Potio, 65.  
 Pulveres interni, 254.  
 Pulveres externi, 624.  
 Suffitus, 68, 124.



MORBILLI.

S. 208.

Apozema, 503, 519.

Bolus, 273.

Hauftus, 101, 202, 237, 307,

Mixtura, 43, 47, 122, 541,  
621.

Potio, 75, 145, 198, 235,  
346, 429, 475, 477, 483,  
529.

MORSUS.

S. 7.

Fotus, 83, 397, 407.

Lavamentum, 74, 79, 83,  
129, 163, 197, 255, 363,  
369, 397, 407, 464, 550,  
577, 578, 652.

MOTUS AUCTUS.

S. 156.

Apozema, 56, 92, 99, 106,  
108, 164, 231, 250, 503,  
519, 548.

Bolus, 502, 546.

Cataplasma, 119, 392, 445,  
453, 542, 547.

Clyfma, 109, 117, 120, 190,  
332.

Collutio, 163, 243, 253,  
423, 481.

Collyrium, 194, 248, 257,  
447, 448, 450, 456.

Electuarium, 39, 113, 280,  
294, 498, 499, 505, 532,  
538.

Emplastrum, 89.

Emulfio, 105, 112.

Epithema, 110, 114, 115,  
116, 118, 172, 317, 396,  
449, 453, 528, 534, 539,  
542, 543, 547.

Fotus, 38, 83, 88, 140,  
143, 182, 262, 279, 354,  
397, 402, 406, 407.

Guttulæ, 70.

Hauftus, 5, 6, 203, 234,  
487, 501, 597.

Infusio, 380.

Lavamentum, 83, 107, 163,  
248, 259, 313, 321, 354,  
397, 402, 407, 426, 456,  
464, 472, 567, 574.

Linctum, 137, 232.

Linimentum, 90, 184, 384,  
395, 400, 403, 405, 419,  
424, 428, 444, 445, 457,  
459, 461, 463, 467, 571,  
600, 636.

Mixtura, 41, 121, 131, 170,  
174, 187, 215, 233, 242,  
281, 329.

Pilulæ, 526.

Potio, 6, 32, 75, 94, 100,  
111, 145, 203, 298, 338,  
429, 474, 475, 477, 483,  
484, 500, 504, 529, 537,  
663.

Pulveres interni, 46, 57, 67,  
165, 366, 371, 389, 432,  
438.

Pulveres externi, 258, 365,  
451, 454, 626.

Suffitus, 118.

Tabellæ, 133, 627.



## MOTUS MINOR.

S. 163.

Apozema, 21.

Bolus, 23.

Cataplasma, 20, 78, 81, 240,  
247, 427, 525.

Clyfma, 14, 17, 63, 129, 299.

Collutio, 59, 245.

Electuarium, 1, 30, 33, 126,  
276, 479, 507, 520, 582,  
604.Emplastrum, 128, 212, 251,  
328.

Emulsio, 515.

Epithema, 76, 260, 315,  
427, 584, 617, 648.Fotus, 19, 77, 82, 85, 200,  
244, 246, 270, 282, 381,  
417, 497, 536.Guttulæ, 48, 175, 186, 196,  
219.

Haustus, 62, 220.

Infusio, 2, 9, 13, 27, 29,  
34, 69, 149, 160, 161, 166,  
195, 201, 204, 211, 213,  
216, 227, 267, 275, 277,  
287, 316, 356, 521, 531,  
565, 580, 581.Lavamentum, 24, 74, 79,  
129, 197, 245, 255, 382,  
415, 585, 592.

Linctum, 225.

Linimentum, 55, 173, 265, 268,  
271, 302, 412, 413, 486.

Mixture, 125, 375.

Nasale, 297.

Pessarium, 25, 289, 544.

Pilulæ, 36, 37, 42, 138,  
176, 205, 214, 305, 358,  
506, 512, 513, 514.

Potio, 31, 65, 80.

Pulveres interni, 26, 28, 35,  
261, 290, 333, 618.Pulveres externi, 269, 335,  
516, 517.

Spiritus, 159, 564, 566.

Suffitus, 64, 68, 124, 288.

Suppositoria, 300.

Tabellæ, 60, 295.

MOTUM MINU-  
E N T I A.Apozema, 56, 99, 106, 108,  
164, 231, 503, 519, 548.

Bolus, 502, 546.

Cataplasma, 392, 453, 547.

Clyfma, 109, 117, 190, 332,  
599.

Collutio, 243, 253, 423, 481.

Collyrium, 194, 450.

Electuarium, 39, 113, 280,  
294, 498, 499, 532.Emplastrum, 89, 439, 556,  
568, 635, 646.

Emulsio, 105, 112, 610.

Epithema, 110, 114, 115,  
116, 118, 172, 317, 396,  
453, 543, 547.Fotus, 83, 88, 140, 182,  
262, 279, 397, 402, 407.

Guttulæ, 70.

Haustus, 5, 6, 203, 487,  
501, 597.

Infusio, 380.

Lavamentum, 83, 107, 259,  
397, 402, 407, 464, 574.

Linctum, 137, 232.

Linimentum, 49, 90, 428,  
457, 467, 557, 589, 591,  
600.



Mixtura, 121, 131, 174, 187,  
215, 233, 242, 281, 329.  
Pessarium, 563.  
Potio, 32, 75, 100, 111,  
145, 203, 298, 338, 474,  
475, 477, 483, 484, 500,  
504, 537.  
Pulveres interni, 46, 165,  
366, 609.  
Pulveres externi, 365.  
Suffitus, 118.  
Tabellæ, 133.  
Turundæ, 103.

M O V E N T I A.

Apozema, 53, 266.  
Bolus, 443.  
Cataplasma, 78, 81, 247,  
387, 427, 559.  
Clyfma, 15, 615.  
Collutio, 59, 245.  
Electuarium, 1, 18, 30,  
479, 494, 507, 520, 522,  
555, 582, 583, 604.  
Emplastrum, 128, 212, 251,  
404, 533.  
Epithema, 73, 76, 260, 315,  
409, 427, 528, 534, 584,  
648.  
Fotus, 19, 77, 82, 189, 246,  
282, 378, 386.  
Guttulæ, 48, 175, 314.  
Haustus, 235, 307, 579.  
Infusio, 2, 13, 29, 166, 195,  
201, 204, 211, 231, 267,  
275, 277, 316, 521, 531,  
566, 581.  
Lavamentum, 24, 74, 197,  
245, 343, 363, 378, 382,  
585.

Linimentum, 55, 265, 268,  
271, 320, 341, 437, 460.  
Mixtura, 58, 375.  
Pilulæ, 37, 42, 176, 305,  
367, 605.  
Potio, 31, 80, 235.  
Pulveres interni, 28, 252,  
261, 290, 641.  
Pulveres externi, 256, 335.  
Spiritus, 228, 492, 564.  
Suffitus, 64, 68, 124, 288,  
662.  
Tabellæ, 60, 295.

M U C I L A G I N O S A.

Apozema, 91, 104, 136, 224,  
319, 519.  
Cataplasma, 119, 141, 392,  
545, 551, 576, 588.  
Clyfma, 3, 332, 408, 628.  
Collyrium, 194, 448.  
Electuarium, 39.  
Emulsio, 105, 112, 610.  
Epithema, 116.  
Fotus, 140, 406, 455.  
Haustus, 226, 306.  
Lavamentum, 248, 369, 672.  
Linctum, 132, 137, 306.  
Linimentum, 102, 403, 405,  
549, 593.  
Pulveres interni, 254.  
Tabellæ, 133, 284, 535, 611.

M U C O R.

S. 75.

Apozema, 21, 92, 93, 106,  
364, 433, 441.  
Cataplasma, 240.



Clyfma, 129.  
 Collutio, 163, 199, 243, 245, 253, 423, 481.  
 Collyrium, 447, 450, 456, 530, 587.  
 Lavamentum, 74, 79, 129, 163, 197, 245, 255, 313, 343, 426, 456, 464, 550, 652, 653.  
 Linctum, 225, 647.  
 Pilulæ, 155.  
 Potio, 94.  
 Pulveres externi, 293, 335, 365, 451, 516, 527.  
 Tabellæ, 60.

## MUCUS.

S. 304.

Epithema, 118.  
 Fodus, 140, 397.  
 Lavamentum, 248, 397, 550, 578, 629, 672, 675.  
 Linimentum, 49, 102, 264, 403, 405, 410, 428, 435, 436, 461, 463.  
 Pulveres externi, 11, 256, 269, 335, 517, 527, 681.  
 Suffitus, 64, 68, 118, 124, 297, 631, 660, 662.  
 Turundæ, 554, 639.

## MULIEBRIA.

S. 418.

*Hujus partis morbi specialia  
 non exigunt auxilia.*

MURIATICA  
ACRIMONIA.

Apozema, 4, 91, 92, 93, 95, 99, 104, 108, 136, 139, 164, 224, 266, 359, 364, 433, 503, 519, 548.  
 Bolus, 546.  
 Clyfma, 109, 332, 613.  
 Collutio, 199.  
 Emulsio, 105, 112, 296.  
 Haustus, 5, 6, 203, 226.  
 Infusio, 160, 161, 195, 216, 356, 414, 580, 581, 634.  
 Lavamentum, 578.  
 Potio, 6, 31, 32, 75, 98, 145, 198, 338, 346, 429, 475, 477, 483, 484, 529, 537.  
 Spiritus, 566.  
 Succus expressus, 158.

## MUTILATIO.

*Alvum ducentia ex generali  
 titulo peti possunt.*

## NARIUM MORBI.

Cataplasma, 453, 542, 547.  
 Collutio, 253, 423.  
 Collyrium, 446, 456, 458.  
 Electuarium, 39, 294.  
 Epithema, 115, 172, 396, 453, 542, 543, 547.  
 Errhinum, 297.  
 Fodus, 140, 262, 397, 402, 406.  
 Guttulæ, 70.  
 Haustus, 597.

Lava



Lavamentum, 107, 197, 209,  
248, 259, 297, 313, 321,  
363, 397, 402, 426, 446,  
456, 458, 550, 562, 578,  
672, 675.  
Linimentum, 49, 102, 173,  
264, 384, 398, 403, 405,  
410, 428, 435, 436, 444,  
445, 457, 462, 463, 467,  
553.  
Mixture, 121, 131, 170, 187,  
233, 281, 329.  
Pulveres externi, 11, 256,  
269, 335, 517, 527, 590,  
681.  
Suffitus, 64, 68, 124, 660,  
662.  
Turundæ, 103, 554, 639.

### N A S A L I A.

Errhinum, 297.  
Lavamentum, 675.  
Pulveres externi, 11, 269,  
335, 517, 527, 681.  
Suffitus, 64, 115, 660, 662.  
Turundæ, 103, 554, 639.

### N A T U R A.

S. 249.

*Natura solâ experientiâ de-  
monstrat qualia medicamina  
sunt adhibenda & evitanda.*

### N A U S E A.

S. 362.

Apozema, 108, 164, 231,  
503, 674.

Bolus, 50, 334, 546.  
Cataplasma, 525.  
Clyisma, 109, 190.  
Electuarium, 1, 30, 33, 210,  
479, 498, 499, 507, 522.  
Emplastrum, 128, 212.  
Emulsio, 105, 112.  
Epithema, 76, 114, 118,  
260, 648.  
Guttulæ, 219.  
Haustus, 6, 10, 130, 203,  
220, 234, 274, 339, 370,  
476, 487, 493, 579.  
Infusio, 227.  
Linimentum, 265.  
Mixture, 43, 47, 122, 170, 174,  
187, 192, 215, 330, 331,  
673, 678.  
Pilulæ, 123, 138, 305, 376,  
506, 514, 608.  
Potio, 6, 31, 75, 111, 145,  
203, 338, 429, 474, 475,  
483, 484, 500, 529, 537,  
663, 679.  
Pulveres interni, 35, 46, 165,  
333, 366, 373, 470, 643.

### N E B U L Æ.

Collyrium, 446, 456, 458,  
587.  
Fotus, 587.  
Pulveres externi, 258, 451.

### N E P H R I T I S.

S. 347.

Apozema, 91, 92, 93, 104,  
136, 224, 359, 519, 548.  
Clyisma, 3, 332, 628.

Y y



Electuarium, 45.  
 Emulsio, 112, 296.  
 Epithema, 116.  
 Fodus, 140, 406.  
 Guttulæ, 169.  
 Haustus, 5, 6, 217, 220,  
 226, 306.  
 Infusio, 267.  
 Linctum, 132, 306.  
 Mixtura, 43, 47, 122, 162,  
 188, 192, 331, 623.  
 Pilulæ, 40, 66, 361, 376,  
 573.  
 Potio, 6, 663.  
 Pulveres interni, 97.

## N E R V I N A.

Clyfma, 168.  
 Electuarium, 45, 126, 135,  
 263, 507, 555, 583.  
 Emplastrum, 128, 212, 342,  
 465.  
 Epithema, 260, 315, 648.  
 Fodus, 282, 378.  
 Guttulæ, 154, 169, 196.  
 Infusio, 316, 565.  
 Lavamentum, 363, 378, 629.  
 Linctum, 622.  
 Linimentum, 271, 320, 435,  
 437, 569, 570, 680.  
 Mixtura, 622.  
 Pilulæ, 40, 42, 96, 155,  
 157, 176, 214, 308, 327,  
 348, 361, 367, 376, 510,  
 561, 617, 638, 669.  
 Pulveres interni, 478, 618.  
 Pulveres externi, 256, 641.  
 Suffitus, 64, 68, 288.  
 Suppositoria, 558.  
 Turundæ, 554, 558.

## N E R V O R U M M O R B I.

Cataplasma, 525.  
 Clyfma, 168.  
 Electuarium, 1, 45, 126,  
 135, 263, 479, 507, 520,  
 522, 524, 555, 583, 604.  
 Emplastrum, 128, 212, 342,  
 465.  
 Epithema, 260, 315.  
 Fodus, 189, 282, 378.  
 Guttulæ, 169, 191, 196, 314.  
 Haustus, 154, 202, 579.  
 Infusio, 29, 204, 211, 213,  
 275, 316, 521, 531, 565.  
 Lavamentum, 363, 378, 550,  
 562, 629.  
 Linctum, 622.  
 Linimentum, 271, 320, 435,  
 436, 437, 460, 462, 569,  
 570, 680.  
 Mixtura, 43, 47, 122, 125,  
 181, 183, 185, 192, 278,  
 375, 434, 511, 623.  
 Pilulæ, 37, 40, 42, 66, 96,  
 123, 155, 157, 176, 214,  
 308, 327, 348, 350, 361,  
 367, 376, 510, 561, 617,  
 669.  
 Pulveres interni, 478, 641.  
 Pulveres externi, 256.  
 Spiritus, 564.  
 Suffitus, 68, 288.  
 Suppositoria, 558.  
 Turundæ, 554, 558.

## N I D O R.

Apozema, 64, 108.  
 Clyfma, 109.  
 Electuarium, 499, 522.



Hauftus, 6, 203, 220.  
Pilulæ, 506.  
Potio, 6, 32, 145, 203, 388,  
475, 477, 483, 484, 500.  
Pulveres interni, 165, 366,  
518, 540, 618.

NIGROR.  
S. 105.

*Nigroris ex fuso, melancho-  
lia, corruptione, & sphace-  
lo, auxilia in istis morbis  
quarenda.*

NITROSA.

Apozema, 106.  
Bolus, 318, 502.  
Cataplasma, 651.  
Clyfma, 109, 117, 129, 190.  
Collutio, 199, 243, 481,  
677.  
Collyrium, 450.  
Electuarium, 113.  
Emulſio, 105.  
Epithema, 317.  
Fotus, 83, 151, 407.  
Haufus, 234, 501.  
Lavamentum, 83, 129, 407.  
Linctum, 647.  
Linimentum, 268, 336, 372,  
419.  
Mixture, 131, 174, 187,  
215, 233, 331.  
Potio, 100, 111, 475.  
Pulveres interni, 326, 371,  
438, 473.  
Pulveres externi, 365, 390.  
Tabellæ, 627.

NITROSA ACRI-  
MONIA.  
S. 97.

Apozema, 21, 53, 266, 291,  
355, 364, 433.  
Bolus, 273, 443.  
Cataplasma, 387, 427, 452,  
525.  
Electuarium, 1, 18, 30, 45,  
479, 491, 494, 507, 520,  
522, 524, 555, 582, 583,  
604, 606.  
Emplaſtrum, 128, 212, 251,  
342, 665, 671.  
Epithema, 76, 260, 315,  
427, 584, 648.  
Fotus, 82, 85, 189, 244,  
270, 282, 378, 381, 386,  
497.  
Guttulæ, 154, 235, 307, 579.  
Infuſio, 2, 13, 27, 29, 34,  
160, 166, 195, 211, 213,  
244, 267, 277, 316, 356,  
521.  
Lavamentum, 74, 378, 343.  
Linctum, 225.  
Linimentum, 271, 320, 341,  
379, 435, 437, 460, 650,  
680.  
Mixture, 125, 375, 541, 621.  
Pilulæ, 37, 40, 42, 176,  
305, 361, 367, 485, 520,  
561, 605, 638.  
Potio, 80, 235.  
Pulveres interni, 28, 286,  
540, 618, 641.  
Pulveres externi, 256, 293.  
Spiritus, 159, 492, 564,  
566.



Suffitus, 68, 124, 660, 662.  
 Tabellæ, 60, 295, 630.  
 Turundæ, 554.

### N U D I T A S.

S. 28.

Apozema, 91, 136, 224, 319, 548.  
 Cataplasma, 72, 119, 141, 392, 393, 408, 420, 545, 551, 576, 588.  
 Clyfma, 3, 332, 628.  
 Collyrium, 194, 448.  
 Emplastrum, 89.  
 Emulsio, 112, 296.  
 Epithema, 116.  
 Fodus, 140, 406, 455.  
 Haustus, 226, 306.  
 Lavamentum, 248, 369, 672.  
 Linctum, 132, 137, 306.  
 Linimentum, 90, 102, 264, 403, 405, 410, 462, 549, 593.  
 Tabellæ, 284, 611.

### N U T R I E N T I A.

Apozema, 224, 231, 319.  
 Clyfma, 120.  
 Potio, 198, 346, 429, 537.

### N U T R I M E N T U M.

S. 281.

*Qualia auxilia sunt adhibenda in nutrimentorum abundantia, defectu & variis generibus, ex morbis inde natis sunt querenda.*

### N U T R I T I O.

*Nutritio corporis major & minor, ex Obesitate, Plethora & Macie auxilia admittit.*

### O B E S I T A S.

S. 58.

Apozema, 108, 164, 231, 250, 503.  
 Bolus, 546.  
 Clyfma, 15, 109.  
 Electuarium, 210, 498.  
 Haustus, 8.  
 Pilulæ, 357.  
 Potio, 298, 338, 474, 483, 484, 500.  
 Pulveres interni, 46, 165, 292, 366.]

### O B S T R U C T I O.

S. 47.

Apozema, 21, 91, 92, 93, 99, 104, 106, 108, 164, 224, 359, 489, 490, 503, 519, 548.  
 Bolus, 23.  
 Cataplasma, 20, 71, 72, 78, 141, 240, 258, 311, 385, 387, 392, 427, 466, 495, 508, 525, 559, 576.  
 Clyfma, 3, 109, 332, 612, 628.  
 Collutio, 199.  
 Electuarium, 135, 153, 263, 276, 491, 498, 499, 522, 524, 555.



Emplastrum, 87, 128, 212, 251, 328, 342, 465.  
 Emulsio, 105, 112, 296.  
 Epithema, 260, 315, 352, 427, 616.  
 Errhinum, 297.  
 Fetus, 19, 77, 82, 83, 85, 140, 200, 246, 270, 282, 340, 352, 381, 386, 406, 417, 496, 536, 586.  
 Guttulæ, 48, 175, 219.  
 Haustus, 6, 154, 226, 235, 307, 501.  
 Infusio, 12, 34, 213, 277, 287, 488, 521, 580.  
 Lavamentum, 83, 343, 417, 578.  
 Linctum, 225, 622.  
 Linimentum, 102, 150, 268, 271, 403, 405, 435, 480, 486.  
 Mixture, 41, 125, 156, 181, 183, 185, 192, 337, 511, 623.  
 Pilulæ, 40, 42, 96, 155, 157, 176, 196, 205, 214, 305, 308, 327, 348, 350, 361, 367, 376, 485, 510, 561, 573, 617.  
 Potio, 6, 32, 94, 98, 100, 111, 145, 235, 298, 338, 475, 477, 483, 484, 500.  
 Pulveres interni, 26, 28, 97, 179, 180, 252, 261, 366, 478, 572, 595, 641, 643.  
 Pulveres externi, 269, 335, 517, 527.  
 Spiritus, 228.  
 Suffitus, 68, 288, 660, 662.

## OBSTRUENTIA.

Apozema, 56, 231.  
 Cataplasma, 453, 547.  
 Collutio, 423.  
 Electuarium, 39, 229, 230, 280, 290.  
 Emplastrum, 236, 323, 324.  
 Emulsio, 610.  
 Epithema, 172, 182, 396, 453, 543, 547.  
 Fetus, 38, 182, 262, 279.  
 Haustus, 597.  
 Infusio, 380.  
 Lavamentum, 107, 259, 321, 562, 574.  
 Linimentum, 457.  
 Mixture, 121, 131, 170, 187, 233, 281, 329.  
 Pessarium, 563.  
 Potio, 474.  
 Pulveres interni, 57, 609.  
 Pulveres externi, 322, 244.  
 Turundæ, 103.

## OBTUNDENTIA.

Electuarium, 1, 33, 135, 479, 494, 507, 520, 522, 555.  
 Emplastrum, 212.  
 Epithema, 76, 260, 315.  
 Fetus, 85.  
 Guttulæ, 48, 191, 219, 431.  
 Infusio, 2, 34, 166, 195, 201, 204, 211, 216, 356, 521, 565.  
 Linimentum, 379.  
 Mixture, 125.  
 Pilulæ, 37, 205, 305, 361.



Pulveres interni, 478.  
 Spiritus, 159, 492, 566.  
 Suffitus, 68, 124.

## OBVOLVENTIA.

Apozema, 91, 104, 136, 224,  
 319, 359, 548.  
 Cataplasma, 119, 141, 392,  
 408, 420, 449, 545, 551,  
 576, 588.  
 Clyfma, 3, 332, 612, 628.  
 Collyrium, 194, 448.  
 Electuarium, 39.  
 Emplastrum, 89, 212.  
 Emulfio, 296.  
 Epithema, 116, 449.  
 Fodus, 140, 189, 282, 340,  
 406, 455.  
 Haustus, 226, 306.  
 Lavamentum, 248, 629, 672.  
 Linctum, 132, 137, 306.  
 Linimentum, 49, 102, 264,  
 271, 304, 320, 379, 403,  
 405, 410, 428, 435, 462,  
 509, 549, 560, 593.  
 Pilulæ, 327.  
 Pulveres interni, 97.  
 Tabellæ, 133, 284, 535, 611.

## OCULORUM MORBI.

Apozema, 108.  
 Bolus, 546.  
 Cataplasma, 247, 392, 449,  
 452, 453, 466, 542, 547, 588.  
 Clyfma, 109, 117, 190.  
 Collyrium, 194, 257, 446,  
 447, 448, 450, 456, 458,  
 530, 587.

Emplastrum, 87, 236, 323,  
 324, 328, 465, 568.  
 Errhinum, 297.  
 Epithema, 116, 172, 315,  
 396, 449, 453, 542, 543,  
 547, 648.  
 Fodus, 83, 88, 182, 223,  
 262, 279, 397, 455, 586,  
 587.  
 Haustus, 6, 203.  
 Lavamentum, 74, 83, 197,  
 209, 248, 313, 363, 369,  
 382, 397, 426, 456, 550,  
 577.  
 Linimentum, 49, 90, 102, 384,  
 394, 403, 405, 436, 457,  
 459, 462, 467, 509, 569,  
 589, 660, 668.  
 Pilulæ, 638.  
 Potio, 6, 203, 663.  
 Pulveres interni, 46, 165.  
 Pulveres externi, 256, 258,  
 269, 335, 425, 451, 454,  
 516, 517, 527, 590, 602,  
 624.  
 Suffitus, 68, 124.  
 Tabellæ, 425.  
 Turundæ, 554, 558, 639,  
 640.

## ODONTALGIA.

S. 296.

Emplastrum, 404, 665.  
 Epithema, 528, 534, 656.  
 Fodus, 270, 282.  
 Linimentum, 230.  
 Pilulæ, 654.



ODORIFERA.

Epithema, 118.  
Suffitus, 64, 68, 118, 124,  
288, 660, 662.  
Tabellæ, 535.

ŒDEMA.

S. 62.

Apozema, 53, 364, 433, 490.  
Cataplasma, 20, 86, 240,  
247, 285, 387, 427, 452,  
453, 508.  
Collutio, 59.  
Electuarium, 1, 18.  
Epithema, 172, 260, 315,  
427, 453, 584, 648, 661.  
Frictio, 124.  
Fotus, 19, 77, 82, 85, 151,  
189, 200, 223, 244, 246,  
282, 352, 381, 386, 496,  
497, 536, 586.  
Guttulæ, 48, 186, 219.  
Haustus, 220.  
Infusio, 2, 13, 27, 29, 148,  
161, 213, 277.  
Linimentum, 218, 271.  
Mixtura, 125.  
Pilulæ, 37, 176.  
Pulveres interni, 28.  
Pulveres externi, 256, 624.  
Spiritus, 159.  
Succus, 158.  
Suffitus, 68, 124, 288.

OESOPHAGI MORBI.

S. 312.

Apozema, 548.

Haustus, 306.

Linctum, 132, 137, 225,  
232, 306, 647, 649.  
Tabellæ, 284, 627.

OLEOSA ACRIA.

Bolus, 50.  
Cataplasma, 495.  
Electuarium, 229, 239, 583,  
606.  
Emplastrum, 212, 251, 533.  
Epithema, 315, 584.  
Fotus, 189, 270, 282, 378.  
Haustus, 217, 226.  
Lavamentum, 378.  
Linimentum, 55, 150, 268,  
271, 272, 320.  
Mixtura, 188, 192, 337,  
374, 375.  
Pilulæ, 376, 512, 513, 605,  
608.  
Potio, 31, 429.  
Pulveres interni, 290, 333,  
362, 373, 377, 432, 440,  
518, 540.  
Pulveres externi, 293, 365,  
517.  
Tabellæ, 295.

OLEOSA MOLLIA.

Cataplasma, 72, 86, 119,  
301, 392, 408, 420, 545,  
551, 576.  
Clyisma, 109, 190, 332, 613,  
628.  
Emplastrum, 87, 89.  
Emulsio, 296.  
Epithema, 116.



Fotus, 506.  
 Guttulæ, 169.  
 Haustus, 5, 226, 274, 476.  
 Lavamentum, 629.  
 Linctum, 132.  
 Linimentum, 49, 90, 102,  
 237, 264, 403, 405, 410,  
 428, 480, 509, 549, 589,  
 593.

### OLERA.

Apozema, 92, 93, 104, 106,  
 108, 136, 164, 231, 250,  
 266, 441, 503, 519.  
 Cataplasma, 385, 392, 393,  
 416, 547.  
 Epithema, 110, 114, 547.  
 Haustus, 152.  
 Infusio, 216, 414, 598.  
 Potio, 32, 98, 145, 537.

### OMENTI MORBI.

S. 372.

Apozema, 53, 490.  
 Cataplasma, 20, 240, 285,  
 387, 427, 508.  
 Epithema, 260, 427.  
 Fotus, 19, 77, 82, 381,  
 386, 497.  
 Guttulæ, 48.  
 Haustus, 220.  
 Infusio, 27, 29, 213, 277.  
 Linimentum, 218.  
 Mixtura, 125.  
 Pilulæ, 37.  
 Pulveres interni, 28.  
 Suffitus, 68.

### OMPHALOCELE.

Cataplasma, 141, 385, 392,  
 408, 420, 545, 551, 588.  
 Emplastrum, 128, 236, 324,  
 439.  
 Fotus, 38, 140, 223, 262,  
 340, 406, 455.  
 Linimentum, 102, 403, 410,  
 549.

### OPHTHALMIA.

S. 291.

Apozema, 108.  
 Bolus, 546.  
 Cataplasma, 247, 392, 449,  
 542, 547, 588.  
 Clyisma, 109, 112, 117, 190.  
 Collyrium, 194, 257, 446,  
 448, 456.  
 Emplastrum, 404.  
 Emulsio, 105.  
 Epithema, 114, 116, 172,  
 396, 449, 453, 528, 534,  
 542, 543, 547.  
 Fotus, 83, 88, 182, 223,  
 279, 397, 455.  
 Haustus, 6, 203.  
 Infusio, 619.  
 Lavamentum, 83, 248, 369,  
 382, 397, 456, 550.  
 Linimentum, 90, 102, 384,  
 394, 403, 405, 436, 459, 462,  
 467, 509, 560, 589, 688.  
 Mixtura, 174.  
 Potio, 6, 75, 111, 145, 203,  
 475, 477, 483, 484, 500,  
 504, 537, 663.  
 Pulveres interni, 46, 165.  
 Pulveres externi, 258, 451, 624.



## OPIATA.

Apozema, 106, 364.  
 Bolus, 273, 318, 334.  
 Cataplasma, 44, 84.  
 Clysma, 127, 168, 599.  
 Collutio, 245.  
 Electuarium, 1, 51, 126,  
 229, 479, 507, 520, 522,  
 524.  
 Emplastrum, 238.  
 Epithema, 317, 543.  
 Fodus, 77, 82, 142, 143,  
 386.  
 Guttulae, 177, 314, 325.  
 Haustus, 48, 101, 202, 217,  
 234, 307, 493, 579, 597.  
 Infusio, 144, 267.  
 Lavamentum, 79, 245, 255.  
 Linimentum, 90, 173, 557.  
 Mixtura, 43, 47, 52, 58,  
 121, 122, 131, 170, 174,  
 181, 183, 185, 187, 188,  
 192, 215, 222, 233, 241,  
 278, 281, 329, 330, 331,  
 434, 494, 511, 621.  
 Pilulae, 123, 350, 376, 510,  
 608.  
 Potio, 80, 346, 529.  
 Pulveres interni, 67, 440.

## ORNAMENTA.

Linimentum, 368, 384, 428,  
 593.

## ORIS MORBI.

Apozema, 4, 91, 503, 519,  
 548.

Cataplasma, 385, 392.  
 Clysma, 109, 332.  
 Collutio, 59, 163, 199, 243,  
 245, 423, 481.  
 Emplastrum, 67, 342, 404,  
 465.  
 Emulsio, 105, 112.  
 Epithema, 528, 534, 656.  
 Fodus, 270, 282.  
 Haustus, 306.  
 Infusio, 149, 201, 275.  
 Lavamentum, 163, 243, 245,  
 248, 255, 426, 550, 577.  
 Linctum, 132, 137, 232,  
 306, 647.  
 Linimentum, 49, 102, 184,  
 320, 368, 428, 444, 457,  
 509, 560, 571, 589, 593.  
 Pilulae, 654.  
 Potio, 111, 500.  
 Pulveres interni, 46.  
 Pulveres externi, 293, 365,  
 390, 454, 626.  
 Tabellae, 60, 133, 535,  
 627.

## OSSIFICATION.

S. 42.

Apozema, 91, 104, 548.  
 Cataplasma, 72, 86, 140,  
 141, 385, 392, 408, 545,  
 551, 588.  
 Emplastrum, 89.  
 Fodus, 340, 406, 455.  
 Linimentum, 102, 403, 405,  
 410, 549.



# OSSIUM MORBI. Suffitus, 68, 124.

Apozema, 4, 53, 91, 95, 99,  
106, 139.

Cataplasma, 72, 81, 84, 86,  
393, 408, 420, 466, 545,  
551, 559.

Collutio, 245.

Emplastrum, 87, 238, 328,  
439, 556, 568, 635, 646.

Epithema, 73, 596.

Fotus, 19, 77, 82, 246, 406.

Lavamentum, 197, 255, 363,  
550, 675.

Linimentum, 150, 173, 486,  
650.

Pulveres externi, 256, 322,  
344, 516, 590, 601, 602,  
624.

Tabellæ, 554, 639.

## O T A L G I A.

S. 294.

Cataplasma, 141, 385, 392,  
449, 576.

Clyisma, 109, 117.

Collutio, 245.

Emplastrum, 404.

Epithema, 116, 260, 315,  
396, 449, 528, 534, 584.

Fotus, 88, 140, 397, 406.

Hauftus, 6, 203.

Lavamentum, 245, 397, 550,  
562, 578.

Linimentum, 49, 90, 102,  
173, 264, 394, 403, 405,  
428, 436, 461, 571.

Potio, 6, 203.

Pulveres interni, 46.

## O V A R I O R U M M O R B I.

S. 422.

*Omnia auxilia ad harum par-  
tium morbos ex uteri mor-  
bis peti possunt.*

## O Z Æ N A.

Apozema, 108, 139, 355,  
364.

Fotus, 402.

Hauftus, 62, 221, 370, 388.

Lavamentum, 107, 197, 259,  
363, 402, 446, 458, 550,  
562, 672, 675.

Linimentum, 49, 102, 173,  
403, 405, 428, 436, 445,  
457, 553.

Pilulæ, 358, 513, 514.

Pulveres interni, 35.

Pulveres externi, 256, 590,  
681.

Turundæ, 554, 639.

## P Æ D A R T H R O C A C E.

Cataplasma, 466, 559.

Emplastrum, 328, 568.

Fotus, 246.

## P A L A T U M.

*Hujus partis medicamenta in  
oris morbis inveniri possunt.*



P A L L O R.

S. 102.

Apozema, 21, 490.  
 Electuarium, 1, 30, 33, 126,  
 239, 276, 555, 582.  
 Epithema, 76, 260, 315,  
 648.  
 Frictio, 68, 124.  
 Guttulæ, 48, 175, 186, 196,  
 219.  
 Infusio, 2, 13, 27, 29, 34,  
 166, 195, 204, 213, 227,  
 277, 356, 521, 531, 565,  
 580.  
 Mixtura, 125, 181, 375.  
 Pilulæ, 36, 47, 176, 205,  
 309, 506, 561, 605.  
 Potio, 65.  
 Pulveres interni, 26, 286,  
 290, 333, 478, 618, 641.  
 Spiritus, 492, 564, 566.

P A L P E B R A.

*Palpebrarum medicamenta ex  
 oculorum morbis peti possunt.*

P A L P I T A T I O.

S. 172.

Apozema, 108, 231, 283,  
 482, 503.  
 Bolus, 273, 443, 546.  
 Cataplasma, 44, 525.  
 Clyisma, 109.  
 Electuarium, 1, 18, 51, 113,  
 126, 171, 479, 498, 499,  
 507, 520, 524, 555, 583.  
 Emplastrum, 128, 212.

Emulsio, 105, 112.

Epithema, 76, 260, 315.

Guttulæ, 48, 196, 314.

Haustus, 6, 203, 501, 579.

Infusio, 29, 149, 201, 211,  
 213, 275, 316, 521, 531,  
 565.

Mixtura, 43, 47, 122, 125,  
 174, 181, 183, 215, 375,  
 434, 511, 621.

Pilulæ, 31, 75, 111, 145,  
 249, 338, 475, 477, 483,  
 484, 500, 529, 537.

Pulveres interni, 46, 165,  
 366, 377, 478.

Spiritus, 564.

Suffitus, 64.

P A N C R E A T I S M O R B I.

S. 371.

Cataplasma, 285, 387, 427,  
 466.

Emplastrum, 87, 328, 342.

Epithema, 427.

Fotus, 386, 536.

Infusio, 148, 211.

Linimentum, 480, 486.

Pilulæ, 36, 40, 176, 305,  
 358, 361, 367, 485, 637.

Pulveres interni, 35.

P A N C R E A T I S S U C C U S.

S. 371.

*Hujus humoris morbofi auxi-  
 lia ex saliva morbis peti  
 possunt.*



## PAP AVERINA.

Apozema, 91, 92, 104, 136,  
224, 291, 519, 548, 607.

Cataplasmata, 119.

Clyfma, 168.

Electuarium, 229, 505, 532,  
582, 583, 606.

Emplastrum, 89.

Emulfio, 105, 112.

Epithema, 116, 543.

Fotus, 83, 88, 143, 411.

Hauftus, 101, 202, 234, 306,  
501, 579.

Lavamentum, 83.

Linctum, 132, 137, 225, 306,  
622, 659.

Linimentum, 90.

Mixtura, 47, 121, 122, 178,  
181, 185, 188, 192, 222,  
241, 242, 511, 621, 623.

Potio, 663, 679.

PAPILLARUM  
MORBI.

S. 322.

Fotus, 140.

Lavamentum, 248, 369, 550,  
578.

Linimentum, 49, 102, 403,  
405, 428, 509, 589.

## PARALYSIS.

S. 169.

Apozema, 21, 53, 95, 139,  
266, 355, 364, 433.

Cataplasmata, 20, 386, 387.

Clyfma, 63, 299, 615.

Collutio, 59.

Electuarium, 1, 30, 45, 126,  
171, 520.

Emplastrum, 87, 128, 251,  
404, 465, 533.

Epithema, 260, 315, 528,  
534, 616, 648.

Fotus, 19, 77, 82, 85, 200,  
244, 270, 282, 352, 378,  
386, 497, 536.

Frictio, 124.

Guttulae, 48, 186, 191, 196,  
430, 431.

Hauftus, 10, 61, 62, 130,  
154, 220, 307, 339.

Infusio, 2, 9, 12, 13, 27, 29,  
148, 161, 166, 195, 201,  
213, 216, 275, 277, 356,  
580.

Lavamentum, 24, 197, 352,  
378, 592.

Linimentum, 55, 265, 268,  
271, 320, 600.

Mixtura, 125.

Nasale, 297.

Pilulae, 22, 40, 42, 157,  
214, 305, 308, 357, 361,  
367, 485.

Pulveres interni, 28, 46, 292.

Pulveres externi, 269, 335,  
517, 527.

Spiritus, 159, 492.

Succus expressus, 158.

Suffitus, 68, 124, 288.

Tabellae, 60.

## PARAPHIMOSIS.

S. 410.

Cataplasmata, 141, 392, 449, 576.



Emplastrum, 89.  
Epithema, 449.  
Fotus, 88, 397.  
Lavamentum, 397, 426, 550,  
577, 578, 629.  
Linimentum, 102, 403, 410,  
428, 509, 589.

P A R E S I S.  
S. 168.

Cataplasma, 387.  
Collutio, 59.  
Electuarium, 30.  
Emplastrum, 128, 251, 404,  
464.  
Epithema, 260, 415, 352,  
534, 648.  
Fotus, 82, 85, 200, 244,  
270, 282, 352, 378, 386,  
497.  
Guttulæ, 48, 186, 430, 431.  
Infusio, 29, 166, 213, 277,  
580.  
Lavamentum, 378.  
Linimentum, 265, 271, 320,  
680.  
Mixture, 125.  
Pilulæ, 40, 42, 214, 305,  
308, 361, 367.  
Spiritus, 492.  
Suffitus, 68, 124.  
Tabellæ, 60.

P A R O N Y C H I A.

Lavamentum, 107, 259, 672,  
675.  
Linimentum, 650.  
Pulveres externi, 256, 590.

Turundæ, 558, 639.

P A R O T I S.

Cataplasma, 71, 84, 86,  
119, 301, 385, 392, 393,  
408, 420, 466, 545, 551.  
Emplastrum, 87, 328, 342,  
465, 552.  
Linimentum, 341, 394, 410,  
435, 462, 549, 569, 570.

P A R T U S N A T U R A L I S.  
S. 433.

*Naturalis partus sola manu  
absolvendus sine medicamen-  
tis.*

P A R U L I S.

Collutio, 163, 243, 255.  
Lavamentum, 163, 245, 255,  
647.  
Pulveres externi, 293, 365,  
390.

P E C T O R A L I A.

Apozema, 4, 53, 91, 92,  
93, 95, 104, 106, 134,  
136, 224, 291, 319, 433,  
441, 548.  
Bolus, 273.  
Electuarium, 135, 171, 555,  
583.  
Emplastrum, 128, 212.  
Emulsio, 105.  
Haustus, 101, 154, 217, 226,  
306.  
Infusio, 521.



Lavamentum, 652.

Linctum, 132, 137, 225, 232, 306, 622.

Mixtura, 156, 162, 511, 621, 623.

Pilulæ, 66, 96, 155, 157, 305, 327, 361, 485, 510, 608, 617.

Potio, 94, 98, 100.

Pulveres interni, 67, 97, 440.

Suffitus, 68, 631.

Tabellæ, 133, 284, 630.

## PECTORIS MORBI.

S. 312.

Apozema, 4, 53, 91, 92, 93, 95, 104, 106, 134, 136, 139, 224, 231, 291, 319, 433, 441, 519, 548.

Bolus, 273.

Cataplasma, 392, 545, 576, 588.

Electuarium, 45, 135, 171, 229, 230, 280, 555, 583.

Emplastrum, 128, 212.

Emulsio, 105, 112, 296.

Haustus, 101, 130, 154, 217, 226, 306, 501.

Infusio, 148, 521.

Lavamentum, 550, 578, 652.

Linctum, 132, 137, 225, 232, 306, 622, 649.

Linimentum, 403.

Mixtura, 121, 131, 156, 162, 187, 188, 233, 242, 281, 511, 621, 623.

Pilulæ, 40, 66, 96, 155, 157, 305, 308, 327, 361, 485, 510, 608, 617.

Potio, 94, 98, 100, 537.

Pulveres interni, 67, 97, 440.

Suffitus, 68, 631.

Tabellæ, 133, 284, 630.

## P E D I C U L I.

Lavamentum, 592.

Linimentum, 167, 184, 272.

## P E N I S M O R B I.

S. 410.

Cataplasma, 20, 141, 247, 285, 392, 427, 449, 452, 576.

Emplastrum, 89, 635, 646.

Epithema, 76, 110, 114, 115, 172, 260, 317, 396, 427, 449, 543, 584, 648, 661.

Fotus, 85, 88, 151, 189, 223, 244, 262, 282, 397, 402.

Lavamentum, 107, 209, 248, 259, 397, 402, 426, 464, 472, 550, 578, 629.

Linimentum, 102, 184, 189, 206, 271, 379, 403, 410, 413, 428, 445, 486, 509, 589, 636.

## P E R I C A R D I U M.

S. 325.

*Omnia medicamenta in Cordis morbis inveniri possunt.*



PERINÆI MORBI. PERITONÆI MORBI.  
S. 354.

*Morbi perinæi ab aliis similibus morbis in curatione vix differunt.*

*Ad hujus partis morbos auxilia in abdominis morbis inveniri possunt.*

PERIOSTEUM.

*Hujus partis auxilia in Ossium morbis inveniuntur.*

PESTIS.  
S. 275.

PERIPNEUMONIA.  
S. 336.

Apozema, 91, 92, 93, 104, 106, 136, 319, 433, 441, 548.

Bolus, 273.

Emulsio, 105.

Hauftus, 101, 217, 306.

Linctum, 306.

Mixtura, 156.

Pilulæ, 66, 155, 157.

Bolus, 94, 98, 100.

Pulveres interni, 67, 97.

Suffitus, 631.

Apozema, 53, 364.

Collutio, 353.

Hauftus, 235.

Infusio, 29.

Potio, 75, 80, 94, 235, 338, 429, 529.

Pulveres interni, 28.

Suffitus, 347, 349, 667.

PETECHIÆ.  
S. 210.

Apozema, 53, 106, 164, 503, 519.

Bolus, 502, 546.

Electuarium, 113, 498, 499, 505, 524, 538.

Emulsio, 105, 112.

Hauftus, 501.

Mixtura, 174, 215.

Potio, 31, 75, 80, 111, 145, 198, 346, 447, 475, 477, 483, 500, 504, 529, 537.

PERNIO.

Cataplasma, 84, 387.

Emplastrum, 87, 128, 212, 342, 465.

Fotus, 77, 386.

Lavamentum, 74, 363.

Linimentum, 341, 435, 436, 460, 570.

PHARYNGIS  
MORBI.  
S. 311.

Apozema, 108, 548.



Cataplasma, 20, 72, 119,  
141, 240, 285, 301, 311,  
393, 427, 551.  
Clyisma, 16, 109, 117, 190,  
332.  
Collutio, 199, 243, 253,  
423, 481, 588.  
Emplastrum, 87.  
Epithema, 116, 427.  
Fotus, 406, 536, 588.  
Haustus, 306.  
Lavamentum, 672.  
Linctum, 132, 225, 232,  
206, 647, 649.  
Tabellæ, 284, 627.

## P H I M O S I S.

S. 410.

Cataplasma, 20, 247, 285,  
427, 452.  
Emplastrum, 89, 635, 646.  
Epithema, 172, 427.  
Fotus, 223, 244, 262, 402.  
Lavamentum, 107, 248, 259,  
402, 464, 550, 578, 629.  
Linimentum, 102, 184, 206,  
379, 403, 410, 428, 509,  
589, 636.  
Pulveres externi, 661.

## P H L E G M A.

S. 77.

Apozema, 4, 93, 95, 364,  
433, 441, 674.  
Cataplasma, 20, 71, 72, 78,  
81, 84, 86, 311, 387, 559,  
651.  
Clyisma, 168, 612,

Collutio, 163, 199, 245.  
Electuarium, 210.  
Fotus, 19, 77, 82, 246,  
381, 386, 496, 586.  
Haustus, 235, 307.  
Lavamentum, 74, 79, 163,  
197, 245, 255, 343, 382,  
577.  
Linctum, 225.  
Linimentum, 173, 218, 341,  
570.  
Mixture, 374.  
Pilulæ, 327.  
Potio, 31, 32, 75, 80, 94,  
235, 829.  
Pulveres interni, 179, 373.

## P H L E G M O N E.

Cataplasma, 71, 72, 84, 86,  
311, 385, 392, 393, 408,  
420, 545, 551, 576.  
Emplastrum, 87, 328.  
Lavamentum, 363, 577.  
Linimentum, 410, 462, 549,  
570.

## P H L O G O S I S.

S. 290. 111.

Apozema, 53, 91, 93, 95,  
104, 136, 139, 355, 364,  
433, 441.  
Electuarium, 30, 126, 520,  
522, 555.  
Epithema, 181.  
Fotus, 181.  
Guttulæ, 196.  
Haustus, 217.

Infusio



Infusio, 204, 211, 213, 277,  
521, 565.  
Mixture, 125, 623.  
Pilulæ, 40, 66, 96, 155,  
179, 214, 308, 361, 485,  
510, 605, 617, 638.  
Pulveres interni, 67, 97, 478,  
618.

### PHLYCTÆNA.

Cataplasm, 453, 542, 547.  
Collyrium, 257, 446, 458,  
456, 458, 587.  
Emplastrum, 535, 646.  
Epithema, 110, 114, 172,  
396, 453, 542, 543, 547.  
Fotus, 88, 223, 262, 279,  
397, 402, 587.  
Lavamentum, 248, 259, 397,  
402, 456, 472, 578.  
Linimentum, 428, 636.  
Pulveres externi, 258, 451,  
454.

### PHRENITIS.

S. 155.

Bolu, 546.  
Clyfma, 3, 109, 117, 190,  
332.  
Emplastrum, 404.  
Emulfio, 105, 112.  
Epithema, 83, 110, 114, 115,  
116, 118, 317, 428, 534.  
Fotus, 83.  
Haufus, 487.  
Lavamentum, 83.

Potio, 111, 145, 198, 338,  
429, 477, 483, 484, 500,  
537, 663.  
Vapor, 118.

### PHRICODES.

S. 217.

Apozema, 53, 364, 433.  
Bolu, 318, 443.  
Electuarium, 479.  
Epithema, 76.  
Haufus, 235, 579.  
Infusio, 316, 565.  
Mixture, 43, 47, 122, 541,  
621.  
Potio, 31, 75, 80, 198, 235,  
346, 429.  
Pulveres interni, 540.

### PTHISIS.

S. 68.

Apozema, 4, 53, 91, 92,  
93, 95, 104, 134, 136,  
139, 319, 433, 441, 482,  
607.  
Electuarium, 45, 126, 135,  
229, 280, 479, 520, 555,  
583.  
Emplastrum, 128, 212.  
Haufus, 101, 217.  
Infusio, 149, 201, 211, 521,  
531.  
Linctum, 132, 137, 225, 622.  
Mixture, 131, 621.  
Pilulæ, 40, 66, 96, 155,  
157, 176, 327, 361, 376,  
485, 510, 561, 605, 617.  
Potio, 31, 65, 98.



Pulveres interni, 67, 97, 254,  
286, 609, 618.  
Suffitus, 68, 124.  
Tabellæ, 133, 630.

## PHYGETHLON.

Cataplasma, 71, 72, 84, 86,  
311, 385, 392, 393, 408,  
420, 466, 545, 551.  
Emplastrum, 87, 342, 465,  
552.  
Haustus, 310.  
Lavamentum, 363, 577.  
Linimentum, 341, 394, 405,  
410, 435, 436, 437, 460,  
462, 549, 569, 570.

## PHYMA.

Cataplasma, 72, 311, 392,  
420, 545.  
Emplastrum, 552.  
Fotus, 406.  
Linimentum, 405, 410, 462,  
549.

## PIA MATER.

*Hujus partis curatio non dif-  
fert ab Encephali morbis.*

## PILORUM MORBI.

Cataplasma, 72, 420.  
Emplastrum, 421.  
Epithema, 73.  
Lavamentum, 74, 79, 197,

209, 313, 391, 415, 426,  
464, 567, 592.  
Linimentum, 49, 237, 422,  
444, 642.

PINGUEDINIS  
MORBI.

Cataplasma, 408, 420, 551,  
588.  
Emplastrum, 89.  
Fotus, 406.  
Linimentum, 102, 264, 403,  
405, 410, 549, 593.

## PINGUIA.

Apozema, 224.  
Cataplasma, 86, 392, 393,  
545, 576.  
Emulsio, 296.  
Haustus, 226.  
Linctum, 132.  
Linimentum, 102, 264, 403,  
405, 410, 462, 549, 593.

## PITUITA.

S. 74.

Apozema, 21, 53, 266, 433,  
489.  
Bolus, 13, 50.  
Cataplasma, 20, 240, 247,  
285, 387, 427, 495, 525.  
Clystma, 14, 15, 17, 63,  
129, 299, 615.  
Collutio, 59.  
Collyrium, 447.



Electuarium, 1, 18, 30, 33,  
45, 135, 153, 171, 263,  
276, 479, 491, 507, 520,  
522, 555, 582, 604.  
Emplastrum, 87, 148, 212,  
251, 328, 404, 465, 533,  
671.  
Emulsio, 515.  
Epithema, 76, 260, 315,  
352, 427, 534, 584, 616,  
648.  
Fotus, 19, 77, 82, 85, 200,  
246, 270, 282, 352, 381,  
386, 417, 496, 497, 536.  
Errhinum, 297.  
Guttulæ, 48, 175, 186, 191,  
196, 219, 431.  
Haustus, 7, 8, 10, 61, 62,  
130, 154, 220, 235, 307,  
339.  
Infusio, 2, 9, 12, 13, 27, 29,  
34, 148, 166, 195, 201,  
204, 211, 213, 227, 275,  
277, 287, 316, 488, 521,  
531, 565, 580.  
Lavamentum, 24, 74, 129,  
197, 343, 382, 417, 577,  
585, 592.  
Linctum, 225.  
Linimentum, 55, 150, 173,  
218, 265, 268, 271, 320,  
480, 486, 680.  
Mixtura, 41, 125, 162, 337,  
511.  
Pessarium, 544.  
Pilulæ, 36, 37, 40, 42,  
138, 155, 157, 176, 205,  
214, 305, 308, 357, 358,  
361, 367, 485, 514, 605,  
637.

Potio, 80, 235.  
Pulveres interni, 26, 28, 35,  
180, 252, 290, 292, 362,  
595, 641, 643.  
Pulveres externi, 11, 256,  
269, 335, 517, 527.  
Spiritus, 159, 228, 492, 564.  
Suffitus, 64, 68, 124, 288,  
660, 662.  
Tabellæ, 60, 295.

PLACENTÆ  
MORBI.  
S. 431.

*Placentæ morbi potius manū  
& mechanicis auxiliis, quàm  
medicamentis curantur.*

PLETHORA.  
S. 55.

Apozema, 108.  
Bolus, 546.  
Clyfma, 109.  
Electuarium, 498, 499.  
Haustus, 6, 203.  
Pilulæ, 6, 203.

PLEURÆ MORBI.  
S. 326.

Apozema, 91, 104, 224, 319,  
441, 545, 548, 551.  
Bolus, 273.  
Cataplasma, 72, 84, 311, 392.  
Fotus, 406.  
Haustus, 101, 217, 306.



Linctum, 132, 306.  
 Linimentum, 405, 462.  
 Pilulæ, 66, 96.  
 Potio, 98.  
 Pulveres interni, 97.

## P L E U R I T I S.

S. 335.

Apozema, 91, 92, 93, 95,  
 104, 106, 224, 319, 441,  
 548.  
 Bolus, 273.  
 Cataplasma, 72, 84, 86, 311,  
 392, 393, 420, 545, 551.  
 Emulsio, 105.  
 Fodus, 406.  
 Haustus, 101, 217, 306.  
 Linctum, 132, 306.  
 Linimentum, 405, 410, 462,  
 549.  
 Mixtura, 242.  
 Pilulæ, 66.  
 Potio, 94, 98.  
 Pulveres interni, 96, 440.

## P L U M B A T A.

Collyrium, 257.  
 Emplastrum, 439, 635, 646.  
 Epithema, 543.  
 Fodus, 282, 402.  
 Lavamentum, 107, 391, 402,  
 464.  
 Linctum, 659.  
 Linimentum, 90, 184, 384,  
 400, 428, 445, 467, 591,  
 600, 636.  
 Mixtura, 281.  
 Potio, 474.  
 Pulveres externi, 603, 624, 626.

## P O D A G R A.

S. 137.

Apozema, 4, 53, 91, 95,  
 108, 139, 319, 355, 433.  
 Cataplasma, 20, 141, 247,  
 285, 312, 427, 525.  
 Electuarium, 1, 171, 210.  
 Emplastrum, 404, 533.  
 Epithema, 76, 427, 528, 534.  
 Fodus, 19, 77, 85, 140,  
 193, 200, 244, 353, 354.  
 Guttulæ, 196.  
 Haustus, 6, 235, 307, 310,  
 579.  
 Infusio, 2, 29, 148, 161,  
 166, 195, 356, 360, 521,  
 531, 565.  
 Lavamentum, 193, 352, 354.  
 Mixtura, 43.  
 Pilulæ, 40, 305, 361, 485,  
 506, 638.  
 Potio, 6, 31, 80, 235, 367,  
 529.  
 Pulveres interni, 46, 366, 666.  
 Spiritus, 564.  
 Suffitus, 68, 124.

## P O L Y P U S.

Collutio, 253, 423.  
 Lavamentum, 107, 209, 259,  
 313, 321, 426, 456, 458.  
 Linimentum, 444.  
 Tabellæ, 103.

## P O R T A R U M M O R B I

S. 393.

Apozema, 99, 108, 164,  
 490, 682.



Bolus, 546.  
 Clyfma, 109.  
 Electuarium, 18, 210, 522.  
 Emplastrum, 128, 565.  
 Haustus, 6, 203, 220, 310, 614.  
 Infusio, 27, 148, 227, 598.  
 Linimentum, 486.  
 Mixture, 125.  
 Pilulæ, 40, 176, 305, 308, 361, 367, 506, 526.  
 Potio, 6, 32, 164, 203.  
 Pulveres interni, 46, 165.

PRÆCIPITATIO.

S. 258.

*Quum ex præcipitatione nulli morbi assignari possint frustra traderentur auxilia.*

PRÆPARANTIA.

Apozema, 4, 21, 53, 91, 92, 93, 95, 104, 106, 108, 139, 164, 291, 355, 364, 473, 503, 519.  
 Clyfma, 109, 190, 332, 612.  
 Electuarium, 479.  
 Emulsio, 96.  
 Haustus, 203, 579.  
 Mixture, 43, 278.  
 Pilulæ, 513, 514.  
 Potio, 31, 32, 75, 94, 98, 111, 145, 198, 203, 298, 338, 475, 483, 484, 529, 537.

PROCIDENTIA.

S. 51.

Cataplasma, 141.  
 Clyfma, 127, 168, 599.  
 Fetus, 38, 140, 223, 262, 279, 340, 406.  
 Lavamentum, 369, 672.  
 Linimentum, 102, 403, 405.  
 Suffitus, 68, 124.  
 Suppositoria, 558.  
 Tabellæ, 554, 558, 639.

PROSTATARUM

MORBI.

S. 411.

*Horum morborum auxilia generalia aliis etiam morbis sunt communia, nisi quod applicari & injici possint.*

PRURITUS.

S. 139.

Apozema, 4, 53, 108, 134, 139, 164, 266, 355, 364.  
 Bolus, 273, 443, 546.  
 Cataplasma, 449, 542.  
 Collyrium, 446, 456.  
 Electuarium, 1, 491, 499.  
 Emplastrum, 635, 646.  
 Epithema, 110, 396, 449, 542.  
 Fetus, 397, 402.  
 Guttulæ, 48, 175, 186, 191, 219, 430, 431.  
 Haustus, 6, 202, 203, 235, 307, 370, 487, 579.



Infusio, 2, 13, 160, 166,  
195, 204, 216, 356, 414,  
581, 619.

Lavamentum, 248, 259, 313,  
391, 397, 402, 456, 464,  
472, 578.

Linimentum, 184, 264, 272,  
379, 395, 403, 505, 428,  
463, 636.

Pilulae, 138, 357, 358, 512,  
514.

Potio, 6, 32, 203, 235.

Pulveres interni, 46, 165,  
180, 351, 362, 366, 371,  
432, 438, 470, 594.

Pulveres externi, 258, 624.

Spiritus, 159, 492, 566.

Succus expressus, 158.

### PSEUDOREXIA.

S. 357.

Bolus, 50.

Electuarium, 1, 18, 30, 479,  
507, 522.

Epithema, 76, 260.

Guttulae, 219.

Haustus, 10, 130, 220, 274,  
476.

Infusio, 69, 204, 211, 213,  
619.

Mixtura, 125, 541.

Pilulae, 506, 512.

Pulveres interni, 373, 540, 618.

### PSOROPHTHALMIA.

*Eadem medicamenta exigit  
que in Trachomate tra-  
duntur.*

### PTERYGIUM.

Cataplasma, 449.

Collyrium, 194, 447, 448,  
450, 456, 458, 530.

Epithema, 116, 172, 396,  
449.

Pulveres externi, 451, 454.

### PUDENDA.

*Harum partium auxilia ex  
genitalibus virorum & mu-  
lierum petenda.*

### PUERORUM MORBI.

*Morbi in hac aetate minorem  
dosin medicamentorum exi-  
gunt.*

### PUERPERII MORBI.

S. 434.

Cataplasma, 312, 392, 576,  
588.

Emulsio, 296.

Fotus, 340, 406.

Guttulae, 325.

Haustus, 101, 217, 306.

Lavamentum, 578.

Linimentum, 90, 102, 403,  
405, 509, 589.

Mixtura, 43, 47, 122, 183,  
185, 188, 192, 434.



**PULMONIS MORBI.**

S. 324.

Apozema, 53, 91, 92, 93, 95,  
104, 106, 134, 136, 139,  
224, 231, 291, 319, 433,  
441, 519, 548.

Bolus, 273.

Electuarium, 45, 135, 171,  
229, 230, 280, 555, 583.

Emplastrum, 128, 212.

Emulsio, 105, 112, 296.

Hauftus, 101, 154, 217, 306.

Infusio, 148.

Lavamentum, 550, 578, 652.

Linctum, 132, 137, 225, 232,  
306, 622.

Mixtura, 121, 131, 156, 162,  
187, 188, 233, 242, 281,  
511, 621, 623.

Pilulae, 40, 66, 96, 100, 155,  
157, 305, 308, 327, 361,  
485, 510, 608, 617.

Potio, 94, 98, 537.

Pulveres interni, 67, 97, 440.

Suffitus, 68, 631.

Tabellae, 133, 284, 630.

**PULSATIO.**

S. 157.

Apozema, 108, 164, 231,  
503, 548.

Bolus, 502, 546.

Cataplasma, 392, 651.

Clyfma, 109, 117, 190.

Collutio, 243.

Electuarium, 113, 498, 499,  
505.

Emplastrum, 646.

Emulsio, 105, 112, 610.

Epithema, 110, 115, 116,

317, 396, 543.

Fotus, 85, 88, 182, 631.

Hauftus, 6, 203, 501.

Lavamentum, 107, 259.

Mixtura, 131, 170, 174, 215,  
233, 242.

Potio, 6, 100, 111, 145, 203,  
338, 474, 475, 477, 483,

484, 500, 504, 537, 663.

Pulveres interni, 46, 165, 366.

Tabellae, 627.

**PULSUS MOR-  
BOSUS.**

S. 179.

*Quia omnes pulsus mutationes  
proponuntur ut signa, spe-  
cialia auxilia non exigunt.*

**PUNCTURA.**

S. 6.

Emplastrum, 324, 465.

Lavamentum, 363, 550.

Linimentum, 341, 435, 436,  
437, 462, 569, 570.

Pulveres externi, 256.

Turundae, 554, 639.

**PURGANTIA.**

Apozema, 108, 682.

Bolus, 334, 546.

Clyfma, 14, 15, 17, 63, 109,  
117, 190, 299, 613, 615.

Electuarium, 171, 210.

Emulsio, 515.

Hauftus, 6, 7, 8, 62, 220,  
221, 234, 310, 339, 370,  
388, 487, 614.

Z z 4



Infusio, 9, 69, 227, 267,  
414, 598, 619.

Linimentum, 265, 302.

Pilulæ, 36, 123, 138, 357, 358,  
506, 512, 513, 514, 526.

Potio, 6.

Pulveres interni, 35, 292,  
333, 389, 470.

Suppositoria, 300.

Tabellæ, 611.

## PURULENTA FEBRIS.

S. 233.

Apozema, 53, 91, 104, 106,  
139, 231, 291, 433, 548.

Bolus, 273.

Electuarium, 555, 583.

Potio, 31, 75, 80, 94, 346,  
529.

Pulveres interni, 67.

## PURIS MORBI.

S. 131.

Apozema, 4, 53, 78, 91, 92,  
93, 95, 104, 106, 134, 136,  
132, 224, 231, 291, 319,  
355, 364, 433, 441, 548.

Bolus, 273.

Cataplasma, 71, 72, 84, 119,  
301, 311, 385, 392, 393, 408,  
420, 466, 545, 515, 576.

Clyfma, 127, 129, 168.

Collutio, 253.

Electuarium, 45, 135, 263,  
555, 583.

Emplastrum, 87, 327, 342,  
465, 552.

Emulsio, 105.

Fotus, 246.

Hauftus, 101, 154, 217, 306.

Lavamentum, 129, 363, 577,  
652, 653, 675.

Linctum, 132, 225, 306, 622.

Linimentum, 173, 341, 394,  
410, 435, 436, 437, 461,  
462, 549, 569, 570, 650.

Mixtura, 156, 162, 623.

Pilulæ, 40, 66, 96, 155, 157,  
327, 361, 485, 510, 617.

Potio, 31, 75, 80, 94, 98,  
100, 198, 346, 529.

Pulveres interni, 67, 97.

Pulveres externi, 256.

Suffitus, 631.

Tabellæ, 284.

Turundæ, 554, 630.

## PUS MOVENTIA.

Apozema, 4, 92, 93, 95,  
104, 134, 139, 319, 355,  
364, 433, 441.

Cataplasma, 71, 72, 84, 86,  
119, 301, 311, 385, 392,  
393, 408, 420, 466, 545,  
551.

Emplastrum, 87, 328, 342,  
465, 552.

Fotus, 406, 653.

Hauftus, 101, 154.

Lavamentum, 363, 550, 577,  
653.

Linimentum, 341, 394, 405,  
410, 435, 436, 437, 461,  
462, 549, 569, 570.

Pilulæ, 361.

Potio, 94, 98.



P U S T U L Æ.

Apozema, 95, 108, 134, 164,  
355, 364.  
Bolus, 546.  
Cataplasma, 542, 547.  
Clyfma, 109, 117, 190.  
Collyrium, 194, 446, 448,  
458.  
Electuarium, 498, 499.  
Emplastrum, 635, 646.  
Epithema, 110, 114, 172,  
396, 542, 543, 547.  
Fotus, 83, 88, 262, 279,  
397, 402.  
Haustus, 6, 203.  
Infusio, 580.  
Lavamentum, 79, 83, 107,  
197, 207, 248, 259, 369,  
391, 397, 402, 464, 472,  
578, 592.  
Linimentum, 184, 206, 272,  
379, 384, 398, 428, 444,  
445, 457, 459, 467, 589, 636.  
Potio, 6, 32, 203, 338.  
Pulveres interni, 46, 165,  
180, 362, 366, 371, 473.  
Pulveres externi, 258, 624.

P U T R E D O.

S. 100.

Apozema, 53, 56, 92, 95,  
106, 108, 139, 164, 231,  
250, 503, 519, 674.  
Bolus, 334, 502, 546.  
Cataplasma, 78, 119, 392,  
393, 416, 449, 453, 542,  
547, 559, 651.  
Clyfma, 109, 120, 190, 628.  
Collutio, 163, 243, 245, 253,

353, 423, 456, 481, 677.  
Collyrium, 194, 257, 446, 448.  
Electuarium, 39, 113, 210,  
Electuarium, 39, 113, 210,  
230, 294, 498, 499, 505,  
524, 532, 538, 568.  
Emplastrum, 421, 635, 646.  
Emulsio, 105, 112, 610.  
Epithema, 76, 110, 114, 115,  
118, 172, 182, 317, 396,  
449, 453, 539, 542, 543, 547.  
Fotus, 77, 82, 83, 88, 182,  
244, 262, 397, 402, 407,  
496, 536, 633, 653.  
Haustus, 6, 203, 310, 370,  
501, 614.  
Infusio, 144, 216.  
Lavamentum, 74, 79, 83,  
107, 163, 197, 245, 248,  
255, 259, 313, 363, 382,  
397, 399, 402, 407, 426,  
456, 464, 472, 567, 592,  
633, 652, 653.  
Linctum, 137, 232, 622, 647.  
Linimentum, 90, 173, 341,  
384, 394, 395, 401, 419,  
424, 428, 435, 437, 444,  
457, 459, 460, 461, 463,  
467, 469, 557, 571, 575,  
600, 636.  
Mixtura, 41, 131, 170, 174,  
187, 215, 233, 242, 281,  
329, 623, 673.  
Pilulæ, 40, 96, 485, 526.  
Potio, 6, 31, 32, 75, 80, 94,  
100, 111, 145, 198, 298,  
338, 346, 429, 474, 475,  
477, 483, 484, 500, 504,  
529, 537, 663, 679.  
Pulveres interni, 46, 165,



366, 371, 438, 609, 641,  
655.

Pulveres externi, 256, 365,  
390, 468, 516, 590, 602,  
626.

Suffitus, 68, 118, 347, 349.

Tabellæ, 133, 535, 627.

Turundæ, 639.

### PUTRIDA FEBRIS.

S. 234.

Apozema, 53, 106, 108,  
139, 164, 231, 503, 519,  
674.

Bolus, 502, 546.

Clyfma, 109, 120, 190.

Collutio, 243, 481.

Electuarium, 113, 210, 498,  
499, 505, 524, 538.

Emulfio, 105, 112.

Epithema, 76, 110, 114,  
115, 118, 539, 543.

Hauftus, 6, 203, 310, 501,  
614.

Linctum, 137, 232, 647.

Mixtura, 131, 170, 174,  
187, 215, 233, 242, 281,  
673.

Potio, 6, 31, 32, 75, 80, 94,  
111, 145, 198, 203, 298,  
338, 346, 429, 474, 475,  
477, 483, 484, 500, 504,  
529, 537, 663.

Pulveres interni, 46, 165,  
366, 641, 655.

Suffitus, 118.

Tabellæ, 133, 627.

### QUARTANA FEBRIS.

S. 198.

Apozema, 56, 283, 291, 482.

Bolus, 443.

Clyfma, 620.

Electuarium, 51.

Epithema, 54, 345, 442.

Infusio, 149, 201, 275, 380,  
632.

Linimentum, 55.

Pilulæ, 645.

Potio, 249.

Pulveres interni, 57, 377.

### QUIES.

S. 246.

*Corpus nimia quiete torpens  
subequenti moderato exer-  
citio levare debet.*

### QUOTIDIANA FEBRIS.

S. 196.

Apozema, 283.

Bolus, 443.

Epithema, 54, 345, 442.

Guttulæ, 175, 191.

Mixtura, 58, 178, 241, 621.

Potio, 249.

Pulveres interni, 179, 326,  
377, 655.

### RANCOR.

S. 99.

Apozema, 108, 164, 231,  
503, 519, 674.



Bolus, 546.  
 Cataplasma, 416, 449.  
 Clysma, 109.  
 Collutio, 243, 253, 481.  
 Electuarium, 210, 498, 499.  
 Emulsio, 105.  
 Epithema, 449.  
 Fodus, 83, 407.  
 Haustus, 6, 8, 130, 203, 274,  
 310, 370, 476.  
 Lavamentum, 83, 407.  
 Mixture, 174, 242.  
 Pilulæ, 526.  
 Potio, 6, 32, 75, 100, 145,  
 198, 203, 298, 338, 475,  
 477, 483, 484, 500, 504,  
 663, 679.  
 Pulveres interni, 46, 165,  
 366, 371.

### RANULA.

*Hujus medicamenta in Oris  
 morbis inveniri possunt.*

### RARITAS.

S. 40.

Cataplasma, 247, 525.  
 Collutio, 253, 423.  
 Collyrium, 446, 587.  
 Electuarium, 229.  
 Epithema, 172, 260, 315,  
 453, 648, 661.  
 Fodus, 38, 182, 223, 244,  
 262, 587.  
 Frictio, 68, 124.  
 Infusio, 29.  
 Linimentum, 553.  
 Potio, 80.

Pulveres interni, 28, 254.  
 Pulveres externi, 256, 590,  
 603, 624.  
 Suffitus, 68, 124.  
 Suppositoria, 558.  
 Turundæ, 554.

### RAUCEDO.

S. 317.

Apozema, 91, 104, 136,  
 224, 319, 441, 548.  
 Electuarium, 135.  
 Emplastrum, 128, 212.  
 Haustus, 101, 217, 226, 306.  
 Linctum, 132, 137, 232, 306,  
 622, 649.  
 Mixture, 623.  
 Pilulæ, 66, 96, 155, 157,  
 327, 361, 510, 608, 617.  
 Potio, 98.  
 Pulveres interni, 67, 97,  
 291, 440.  
 Tabellæ, 133, 284, 535,  
 611, 630.

### RECIDIVA.

S. 28.

*Medicamenta petenda ex eo  
 morbo, qui recidivat.*

### REFLUXUS IM- PEDITUS.

S. 183.

*Quia curatio consistit in cau-  
 sarum ablatione auxilia hic  
 tradi nequeunt.*



# REMITTENS FEBRIS.

S. 199.

*Quia hujus febris curatio sequitur causas, generalis curatio tradi nequit.*

## RENUM MORBI.

S. 400.

Apozema, 21, 91, 92, 93, 104, 136, 224, 250, 359, 519, 548.

Bolus, 23.

Cataplasma, 559.

Clyisma, 3, 332, 612, 628.

Electuarium, 45, 135, 171.

Emulsio, 112, 296.

Epithema, 116.

Fotus, 140, 406.

Guttulae, 169, 196.

Haustus, 5, 6, 152, 217, 220, 226, 306.

Infusio, 27, 29, 147, 148, 267, 277.

Linctum, 132, 306.

Mixtura, 43, 47, 122, 162, 188, 192, 331, 623.

Pilulae, 22, 40, 96, 155, 157, 214, 308, 361, 376, 573.

Potio, 6, 31, 75, 98, 484, 663.

Pulveres interni, 26, 28, 97, 252, 261, 523, 572.

Spiritus, 228.

## REPELLENTIA.

Cataplasma, 453, 547.

Collutio, 243, 253, 423, 481.

Collyrium, 450.

Emplastrum, 89, 439, 556, 568, 635, 646.

Epithema, 110, 114, 115, 116, 118, 172, 317, 396, 453, 543, 547.

Fotus, 83, 182, 262, 279, 402.

Lavamentum, 83, 107, 259, 402, 464.

Linimentum, 90, 428, 457, 589, 600, 636.

Pulveres externi, 365.

Suffitus, 118.

Turundae, 103.

## REPULSIO.

S. xxxii. 4.

Apozema, 53, 354, 607.

Emplastrum, 404.

Epithema, 73, 76, 409, 528, 534.

Fotus, 77, 82, 378, 386.

Haustus, 235, 307, 579.

Lavamentum, 378.

Potio, 80, 235, 529.

## RESINOSA.

Cataplasma, 247, 559.

Collutio, 163, 245.

Collyrium, 447, 458.

Electuarium, 45, 126, 135, 153, 280, 522, 555, 582, 583, 604, 606.

Emplastrum, 128, 212, 236, 251, 323, 342, 439, 465, 665, 671.



Epithema, 260, 315, 442,  
453, 648.  
Fotus, 244, 635.  
Lavamentum, 79, 163, 197,  
209, 245, 255, 399, 629,  
653.  
Linctum, 622, 649.  
Linimentum, 265, 268, 272,  
302, 341, 419, 435, 436,  
437, 460, 553, 569, 650.  
Mixture, 337, 623.  
Pessarium, 544.  
Pilulae, 22, 40, 66, 96,  
155, 157, 176, 214, 308,  
327, 361, 367, 376, 485,  
510, 561, 605, 617, 637,  
638, 669.  
Pulveres interni, 67, 97, 254,  
286, 518, 618, 641, 643,  
655.  
Pulveres externi, 256, 590,  
602, 626.  
Suffitus, 68, 124, 288, 347,  
349.  
Suppositoria, 558.  
Tabellae, 60, 630.  
Turundae, 554, 639.

## RESOLVENTIA.

Apozema, 4, 21, 92, 93, 95,  
99, 104, 106, 108, 164,  
266, 364, 433, 441, 489,  
490, 503, 519, 674.  
Bolus, 23, 546.  
Cataplasma, 20, 44, 71, 72,  
78, 81, 84, 86, 240, 285,  
301, 311, 387, 393, 416,  
427, 466, 495, 508, 525,  
559, 651.

Clyisma, 14, 15, 17, 63, 109,  
129, 168, 299, 612, 613, 620.  
Collutio, 59, 163, 199, 245.  
Collyrium, 447.  
Electuarium, 1, 30, 33, 45,  
113, 126, 135, 153, 171,  
210, 239, 263, 276, 498,  
499, 522.  
Emplastrum, 87, 212, 328,  
342, 465, 533, 552, 671.  
Emulsio, 112, 515.  
Epithema, 352, 427, 534,  
616.  
Errhinum, 297, 517, 527.  
Fotus, 19, 77, 82, 83, 85,  
151, 200, 244, 246, 270,  
282, 340, 378, 381, 386,  
407, 417, 455, 496, 497,  
556, 586.  
Guttulae, 48, 169, 175, 186,  
191, 196, 219, 314, 325,  
430, 431.  
Haustus, 5, 6, 61, 62, 146,  
252, 154, 202, 203, 220,  
221, 235, 307, 310, 339,  
370, 379, 388, 476, 487,  
501.  
Infusio, 2, 12, 13, 27, 29,  
34, 144, 147, 148, 160, 161,  
201, 213, 227, 267, 277,  
287, 360, 414, 488, 521,  
580, 581, 634.  
Lavamentum, 24, 74, 79,  
83, 129, 163, 197, 245,  
255, 343, 352, 363, 378,  
382, 407, 415, 417, 550,  
577, 592.  
Linctum, 225.  
Linimentum, 55, 150, 173,  
218, 265, 268, 271, 272,  
302, 320, 341, 379, 394,



419, 435, 437, 480, 486,  
570, 680.

Mixtura, 41, 47, 52, 58,  
125, 156, 162, 178, 181,  
183, 185, 192, 242, 278,  
337, 374, 375, 511, 673.

Pellarium, 25, 544.

Pilulæ, 22, 35, 36, 37, 40,  
42, 96, 138, 155, 157,  
176, 205, 214, 305, 308,  
327, 358, 361, 367, 376,  
485, 510, 513, 514, 561,  
573, 637, 638.

Potio, 31, 32, 75, 80, 94,  
98, 100, 111, 145, 203,  
235, 249, 298, 338, 375,  
477, 483, 484, 500, 529,  
537, 674.

Pulveres interni, 26, 28, 35,  
46, 165, 179, 180, 252,  
261, 292, 326, 362, 366,  
371, 373, 432, 438, 518,  
523, 572, 594, 595, 625,  
643.

Pulveres externi, 269, 335,  
390, 517, 527.

Spiritus, 159, 228, 564.

Succus expressus, 158.

Suffitus, 68, 288, 364.

Suppositoria, 300.

Tabellæ, 60.

## RESOLUTUS HUMOR.

S. 85.

*Specialia non exigit medica-  
mina.*

## RESPIRATIO MORBOSA.

*Respirationis morbose medica-  
mina ex Dyspnœa & Asthma-  
te peti possunt.*

## RETENT A.

S. 253.

*Morbi en retentis humoribus  
nati, per auxilia in speciali  
alicujus humoris suppressione  
descripta, curandi.*

## RHACHITIS.

S. 124.

Cataplasma, 247, 525.

Electuarium, 1, 18, 30, 479,  
494, 507, 520, 555.

Emplastrum, 128, 212.

Epithema, 76, 260, 315, 661.

Fetus, 244.

Friçtio, 68, 124.

Guttulæ, 48, 186, 219, 431.

Hauftus, 130, 230.

Infusio, 2, 29, 69, 166, 195,  
204, 356, 521, 531, 565.

Mixtura, 125.

Pilulæ, 561, 605.

Potio, 65.

Pulveres interni, 28, 254,  
286, 333, 478.

Spiritus, 492, 564, 566.

Suffitus, 68, 124.

Tabellæ, 295.



RHEUMATICUS  
DOLOR.

Apozema, 53, 95, 139, 291,  
364, 433, 519.  
Bolus, 273, 443.  
Electuarium, 30, 479, 507.  
Emplastrum, 128.  
Epithema, 76, 260, 315.  
Fotus, 85.  
Guttulæ, 196, 325.  
Haustus, 202, 235, 307, 579.  
Infusio, 29, 204, 316, 580,  
581.  
Mixtura, 43, 47, 58, 122,  
185, 188, 222, 241, 331,  
434, 541, 621.  
Potio, 31, 75, 80, 235, 338,  
346, 429.  
Pulveres interni, 67, 540.

RHEUMATISMUS.  
S. 138.

Apozema, 91, 108, 164.  
Bolus, 273, 318, 546.  
Cataplasma, 72, 84, 86, 141,  
385, 392, 408, 449, 495,  
545, 551, 576, 588.  
Clyfma, 109, 117, 190.  
Emplastrum, 89.  
Epithema, 116, 317, 449.  
Fotus, 83, 88, 140, 340,  
406, 455.  
Guttulæ, 325.  
Haustus, 6, 101, 203, 217,  
234, 487.  
Linimentum, 90, 102, 264,  
403, 405.  
Mixtura, 174, 222, 278.

Pilulæ, 66, 376, 510, 526.  
Potio, 6, 203, 338.  
Pulveres interni, 46, 67, 165.

RHYAS.

Collyrium, 447, 450, 456,  
458, 587.  
Fotus, 587.  
Linimentum, 394, 436.  
Pulveres externi, 451.

RIGIDITAS.  
S. 20.

Apozema, 4, 91, 104, 108,  
136, 224, 319, 503, 519, 548.  
Cataplasma, 119, 141, 385,  
392, 408, 416, 420, 466,  
545, 551, 576, 588, 612.  
Clyfma, 3, 109, 332.  
Collutio, 199.  
Emplastrum, 89.  
Emulsio, 105, 112, 296.  
Epithema, 110, 114, 115,  
116, 118.  
Fotus, 83, 140, 340, 397,  
406, 455.  
Haustus, 6, 203, 501.  
Lavamentum, 83, 97, 397,  
578.  
Linctum, 132.  
Linimentum, 102, 264, 403,  
405, 410, 549, 593.  
Potio, 6, 32, 98, 111, 203,  
475, 484, 500, 504, 537.  
Suffitus, 631.  
Tabellæ, 627.  
Vapor, 118, 631.



## RIGOR.

S. 176.

*Eadem medicamenta adhibenda  
que in Horrore traduntur.*

Spiritus, 492, 564, 566.

Suffitus, 68, 124.

Suppositoria, 558.

Tabellæ, 295, 630.

Turundæ, 554, 558.

## ROBORANTIA. RUBEFACIENTIA.

Apozema, 482, 607.

Bolus, 334.

Cataplasma, 247, 525.

Clyfma, 127, 168, 599.

Collutio, 59.

Electuarium, 1, 18, 30, 33,

126, 171, 210, 229, 239,

276, 180, 479, 494, 507,

520, 522, 524, 555, 582,

604, 606.

Emplastrum, 128, 212, 439.

Epithema, 76, 260, 315,

584, 648, 661.

Fotus, 77, 223, 244, 262,

279.

Guttulæ, 48.

Haustus, 130.

Infusio, 2, 13, 27, 29, 34,

69, 149, 166, 195, 201,

204, 211, 213, 227, 275,

277, 356, 521, 531, 565,

580.

Lavamentum, 562, 585.

Linimentum, 237, 320.

Mixtura, 43, 121, 125, 181.

Pilulæ, 37, 176, 205, 309,

376, 506, 561, 605, 608.

Potio, 65, 80, 429.

Pulveres interni, 26, 28, 67,

254, 286, 290, 333, 478,

609, 618, 641.

Pulveres externi, 256, 590.

Epithema, 73, 528.

## RUBEOLA.

Apozema, 108.

Bolus, 546.

Fotus, 83, 397.

Haustus, 6, 203.

Lavamentum, 83, 107, 252,

397, 464, 472.

Linimentum, 384, 428, 444,

445, 457, 459, 467, 636.

Potio, 6, 32, 203, 338.

Pulveres externi, 46, 165,

366, 624.

## RUBEDO.

S. 106.

Apozema, 53, 91, 93, 95,

104, 136, 139, 355, 364,

433, 431.

Cataplasma, 449, 542, 547.

Collutio, 199, 243, 481, 677.

Collyrium, 194, 248, 257,

448.

Electuarium, 30, 126, 520,

522, 555.

Emplastrum, 635, 646.

Epithema, 110, 114, 115,

118, 317, 396, 449, 542, 547.

Fotus,



Fotus, 83, 397, 402.  
 Guttulæ, 196.  
 Haustus, 6, 203, 217, 501.  
 Infusio, 204, 211, 277, 521, 565.  
 Lavamentum, 83, 107, 248, 259, 397, 402.  
 Linimentum, 90, 184, 384, 395, 398, 428, 461, 571, 600, 636.  
 Mixture, 125, 181, 623.  
 Pilulæ, 40, 66, 96, 155, 176, 214, 308, 361, 367, 485, 510, 605, 617, 638.  
 Potio, 6, 32, 100, 111, 145, 203, 338, 474, 477, 483, 484, 663.  
 Pulveres interni, 67, 97, 165, 371, 618.  
 Pulveres externi, 624.  
 Suffitus, 118.

### R U C T U S.

S. 364.

Apozema, 108, 164.  
 Bolus, 50.  
 Clysma, 109.  
 Electuarium, 1, 30, 479, 499, 507, 520, 555, 583.  
 Emplastrum, 128, 212.  
 Epithema, 76, 260, 648.  
 Fotus, 244.  
 Guttulæ, 48, 175, 186, 196, 219, 314, 430, 431.  
 Haustus, 6, 10, 130, 203, 220, 221, 274, 310, 370, 476.  
 Infusio, 195, 211, 213, 565.  
 Mixture, 43, 47, 125, 185, 331, 541.

Pilulæ, 37, 66, 214, 348, 376, 561.  
 Potio, 6, 32, 75, 145, 203, 338, 475, 477, 483, 484, 500.  
 Pulveres interni, 28, 165, 254, 261, 290, 366, 373, 478, 518, 540, 618, 641.  
 Spiritus, 566.

### R U P T I O.

S. 14.

Cataplasma, 247, 547.  
 Clysma, 127, 168.  
 Collutio, 243, 423.  
 Collyrium, 446, 448, 567.  
 Electuarium, 135, 280.  
 Emplastrum, 128, 236, 323, 324, 342, 635, 646.  
 Epithema, 396, 547.  
 Fotus, 182, 587.  
 Lavamentum, 550, 562, 652.  
 Linctum, 137.  
 Linimentum, 49, 341, 359, 403, 405, 428, 435, 436, 437, 445, 467, 509, 553, 569, 570, 571, 589, 591, 600.  
 Pilulæ, 96.  
 Pulveres interni, 97.  
 Pulveres externi, 590.  
 Tabellæ, 133.  
 Turundæ, 554, 639.

### S A B U L O.

S. 237.

*Medicamenta in calculo urinae inveniuntur.*

Aaa



## SALINA.

Balneum, 200.  
 Bolus, 546.  
 Clyfma, 109, 129.  
 Collutio, 163, 243.  
 Electuarium, 239.  
 Epithema, 54, 345, 442.  
 Fodus, 82, 85, 151, 200, 386, 407.  
 Guttulæ, 186, 191, 219, 501.  
 Haustus, 203, 221.  
 Infusio, 12, 211, 356, 580, 619.  
 Lavamentum, 129, 163, 407, 592.  
 Linctum, 622.  
 Linimentum, 218, 336, 412, 419.  
 Mixture, 41, 52, 178, 215, 374, 621.  
 Potio, 111, 145, 203, 293, 365.  
 Pulveres interni, 46, 165, 179, 326, 366, 371, 373, 377, 432, 438, 518, 594, 595.  
 Pulveres externi, 390.

## SALIVA MORBOSA.

S. 303.

Apozema, 4, 53, 95, 104, 139, 355, 364, 433, 503, 519.  
 Bolus, 273.  
 Cataplasma, 247, 525.  
 Clyfma, 168.  
 Collutio, 163, 199, 243, 423, 481.

Electuarium, 1, 30, 210, 479, 491, 494, 507.  
 Emplastrum, 128, 212.  
 Emulsio, 105, 112.  
 Epithema, 116, 260, 315, 584.  
 Fodus, 140, 223, 244, 279.  
 Haustus, 6, 203, 217, 221, 493, 501, 519, 597.  
 Infusio, 2, 148, 149, 201, 204, 275, 565.  
 Linctum, 137, 232.  
 Mixture, 121, 122, 174, 187, 192.  
 Pilulæ, 66.  
 Potio, 6, 32, 75, 94, 111, 145, 203, 338, 346, 429, 475, 477, 483, 484, 500, 537.  
 Pulveres interni, 67, 165, 628.  
 Spiritus, 566.  
 Tabellæ, 133, 284, 259, 535, 611, 627, 630.

## SALIVANTIA.

Electuarium, 153, 383.  
 Linimentum, 167.  
 Pilulæ, 138, 304, 358, 514.  
 Pulveres interni, 362, 470, 625.  
 Suffitus, 303.  
 Tabellæ, 60.

SALIVANTIUM  
ABUSUS.

Apozema, 4, 53, 95, 139, 355, 364, 433, 519.



Bolus, 273.  
 Clysma, 168.  
 Collutio, 199, 423, 481.  
 Epithema, 116.  
 Fodus, 150, 397, 406.  
 Haustus, 579, 597.  
 Lavamentum, 248, 369, 397.  
 550, 578.  
 Mixtura, 122, 174, 187, 192.  
 Pilulæ, 66.  
 Pulveres interni, 67.  
 Suffitus, 68, 124.

SALIVATIO MORBOSA.

S. 303.

Apozema, 53, 85, 104, 139,  
 355, 364, 433, 519.  
 Bolus, 273.  
 Cataplasma, 247, 525.  
 Clysma, 168.  
 Collutio, 163, 199, 243,  
 423, 481.  
 Electuarium, 1, 30, 210,  
 479, 491, 494, 507.  
 Emplastrum, 128, 212.  
 Emulsio, 112.  
 Epithema, 116, 260, 315,  
 584.  
 Fodus, 140, 223, 244, 279.  
 Haustus, 203, 217, 221,  
 493, 579, 597.  
 Infusio, 2, 148, 149, 201,  
 204, 275, 565.  
 Lavamentum, 63.  
 Linctum, 137, 232.  
 Mixtura, 121, 122, 187,  
 192.  
 Pilulæ, 66.  
 Potio, 203, 346.

Pulveres interni, 67, 618.  
 Spiritus, 566.  
 Tabellæ, 133, 295, 284,  
 535, 611, 630.

SALIVATIONIS  
 PRÆPARATIO.

Apozema, 4, 53, 95, 139,  
 355, 364, 453.  
 Pilulæ, 138, 358, 513, 514.

SALSA ACRIMONIA.

S. 95.

Apozema, 53, 91, 92, 93,  
 95, 99, 104, 108, 136,  
 164, 224, 266, 359, 364,  
 433, 503, 519, 548.  
 Clysma, 332, 612.  
 Collutio, 253.  
 Electuarium, 538, 606.  
 Emulsio, 296.  
 Epithema, 76.  
 Haustus, 226.  
 Infusio, 160, 161, 216, 356,  
 414, 580, 581, 634.  
 Lavamentum, 578.  
 Mixtura, 623.  
 Pilulæ, 40, 96.  
 Potio, 31, 75, 98, 198, 346,  
 429, 475, 477, 483, 484,  
 529, 537, 679.  
 Pulveres interni, 256, 618.  
 Spiritus, 492, 566.  
 Succus expressus, 158.  
 Suffitus, 68.  
 Tabellæ, 535.



## SAPONACEA.

Apozema, 99, 106, 108,  
164, 674.

Bolus, 546.

Cataplasmata, 71, 72.

Clyisma, 16, 109, 129.

Electarium, 499.

Fotus, 85, 270, 381, 411.

Guttulae, 196, 314, 325.

Hauftus, 6, 203, 493, 501,  
614.

Infusio, 488.

Lavamentum, 74, 129, 343,  
382.

Linimentum, 272, 372.

Mixtura, 242, 511.

Pilulae, 42, 305, 367.

Potio, 6, 32, 75, 100, 145,  
203, 205, 338, 475, 477,  
483, 484, 500, 663, 679.

Pulveres interni, 156, 366.

Suppositoria, 300.

Tabellae, 627.

## SAPORIS MORBI.

S. 301.

*Saporis varii causa detecta  
indicabunt auxilia.*

## SARCOMA.

Cataplasmata, 44.

Collyrium, 450, 456, 530.

Emplastrum, 87, 323, 439,  
556, 568, 646.

Epirhema, 453, 543, 547.

Fotus, 38, 262, 279, 354,  
397, 402.

Lavamentum, 107, 207, 209,  
248, 259, 313, 321, 354,  
369, 397, 402, 426, 456,  
472, 567, 574, 578, 629.

Linimentum, 90, 102, 150,  
173, 184, 206, 372, 444,  
445, 457, 467, 469, 600.

Pulveres externi, 256, 258,  
322, 344, 451, 454, 468,  
516, 590, 596, 601, 602,  
626.

Suppositoria, 558, 639.

Tabellae, 425.

Turundae, 103, 558, 639.

## SARCOTICA.

Apozema, 53, 92, 93, 355.

Clyisma, 127, 168.

Colutio, 163, 243, 253,  
423.

Collyrium, 257, 446, 458,  
587.

Emplastrum, 128, 556.

Lavamentum, 74, 163, 197,  
255, 562, 587.

Linimentum, 49, 341, 363,  
403, 435, 436, 437, 553,  
569, 570, 591, 600.

Pilulae, 96, 361.

Pulveres interni, 97.

Pulveres externi, 256, 293,  
590, 603.

Turundae, 554, 639.

## SATIETAS.

S. 358.

Apozema, 108, 164, 674.

Bolus, 50, 546.



Clyfma, 109.  
 Electuarium, 18, 30, 210,  
 479, 499, 507, 522.  
 Emplastrum, 128, 212.  
 Epichema, 76, 260.  
 Guttulæ, 48, 175, 186, 219,  
 431.  
 Haufus, 8, 10, 61, 62, 130,  
 203, 220, 221, 274, 310,  
 370, 476, 493, 614.  
 Infufio, 13, 34, 204, 211,  
 213, 227, 356, 580, 619.  
 Mixtura, 125, 673.  
 Pilulæ, 205, 357, 506, 512.  
 Potio, 32, 75, 145, 164,  
 203, 338, 475, 477, 500.  
 Pulveres interni, 46, 165,  
 366, 618.  
 Spiritus, 566.

### SCABIES.

Apozema, 4, 53, 95, 108,  
 364.  
 Collyrium, 456.  
 Infufio, 414.  
 Lavamentum, 207, 313, 399,  
 426, 456, 464, 567.  
 Linimentum, 150, 184, 206,  
 264, 272, 372, 379, 398,  
 400, 401, 418, 463, 575.  
 Pilulæ, 138, 358, 513, 514.  
 Pulveres interni, 35, 180,  
 351, 362, 371, 473, 594,  
 619, 625.

### SCALPTURA.

S. 263.

*Scalpturae causa tollitur auxi-  
 liis in pruritu traditis;*

*morbi ex Scalptura inducti  
 medicamentis in attritu tra-  
 ditis curari debent.*

### SCARIFICATIO.

*Quoniam hæc operatio in Es-  
 chara instituitur, ex eo mor-  
 bo medicamenta quoque peti  
 possunt.*

### SCARLATINA.

S. 209.

Apozema, 503, 519.  
 Potio, 31, 75, 198, 346,  
 429, 475, 477, 483, 537.

### SCELOTYRBE.

S. 168.

Apozema, 266.  
 Guttulæ, 48, 186, 191, 430,  
 431.  
 Infufio, 2, 13, 27, 161, 166,  
 195, 213, 216, 275, 356,  
 580.  
 Mixtura, 125.  
 Spiritus, 159, 492.  
 Succus expressus, 158.

### SCIRRHUS.

Apozema, 21, 489.  
 Cataplasma, 20, 44, 466,  
 547.  
 Electuarium, 33, 126, 276.



Emplastrum, 87, 328, 342,  
465, 556, 568, 635, 646.

Epithema, 547.

Fotus, 151, 536.

Guttulæ, 48.

Infusio, 13, 148, 211, 213.

Linimentum, 467, 486, 571.

Mixtura, 41.

Pilulæ, 36, 40, 96, 176,  
214, 305, 357, 358, 361,  
367, 376, 485, 561, 637,  
638.

Pulveres interni, 26, 35, 261,  
362.

Pulveres externi, 624.

Suffitus, 288.

## SCORBUTICA FEBRIS.

S. 232.

Apozema, 164.

Electuarium, 1, 210.

Guttulæ, 175, 191, 219, 325.

Infusio, 27, 204, 275.

Mixtura, 125.

Potio, 32, 164.

## SCURBUTUS.

S. 123.

Apozema, 164, 266.

Collutio, 163, 255.

Electuarium, 1, 171, 210,  
491.

Guttulæ, 48, 175, 177, 186,  
191, 219, 325, 430, 431.

Infusio, 2, 13, 27, 160,  
161, 195, 204, 211, 213,

216, 275, 356, 414, 580,  
581, 619.

Lavamentum, 163, 255.

Mixtura, 125, 162, 375.

Potio, 32.

Pulveres interni, 165.

Spiritus, 159, 492, 566.

Succus expressus, 158.

## SCREATUS.

S. 318.

*Specialia non exigit medica-  
mina.*

## SCROTI MORBI.

S. 412.

Cataplasma, 20, 247, 285,  
427, 452, 508, 525.

Epithema, 73, 172, 260,  
315, 352, 396, 427, 596.

Fotus, 19, 38, 85, 151, 182,  
200, 223, 244, 262, 279,  
381, 497.

Lavamentum, 352, 382.

Linimentum, 218.

Pulveres externi, 256, 590.

Suffitus, 68, 124.

## SECUNDINARUM MORBI.

S. 431.

*Harum partium auxilia in  
Placenta inveniuntur.*



SEMINIS MORBI.

S. 415.

*Auxilia ad speciales Seminis  
morbos in illorum morborum  
titulis propriis inveniuntur.*

SEMITERTIANA  
FEBRIS.

S. 101.

*Causa varia non admittit ge-  
neralem curationem.*

SERPIO.

Lavamentum, 426.  
Linimentum, 184, 463.  
Pulveres externi, 624.

SICC A.

S. 269.

*Auxilia curantia morbos ex  
abusu Siccorum in Siccitatis  
curatione inveniuntur.*

SICCANTIA.

Apozema, 134.  
Electuarium, 229, 280, 604.  
Epithema, 260, 315, 648,  
661.  
Fotus, 223, 244.  
Infusio, 69, 531.  
Linctum, 137.  
Linimentum, 553.

Pilulae, 605.

Potio, 65.

Pulveres interni, 67, 286.

Pulveres externi, 256, 590,  
603, 624.

Suffitus, 68, 124.

Tabellae, 630.

SICCITAS.

S. 36.

Apozema, 91, 104, 108,  
224, 319, 420, 503, 519,  
548.

Bolus, 502.

Cataplasma, 84, 119, 141,  
385, 392, 408, 416, 545,  
551, 588.

Clyisma, 3, 109, 117, 168,  
332, 612.

Collutio, 199, 213, 481.

Electuarium, 113, 499.

Emulsio, 105, 112, 196.

Epithema, 110, 114, 115,  
116, 118, 539.

Fotus, 83, 140, 340, 397,  
406, 455.

Hauftus, 6, 203, 226, 501.

Lavamentum, 83, 397, 578.

Linctum, 132.

Linimentum, 102, 264, 403,  
405, 410, 462, 549, 593.

Potio, 6, 32, 94, 98, 111,  
203, 298, 575, 483, 484,  
500, 504, 537.

Pulveres externi, 390.

Suffitus, 118, 631.

Tabellae, 627.



## SINGULTUS.

S. 333.

Apozema, 91, 99, 108, 136,  
164, 224, 283, 291, 433, 482.  
Bolus, 50, 273, 334, 546.  
Cataplasma, 247, 525.  
Clyfma, 109, 190, 332, 612.  
Electuarium, 1, 18, 51,  
171, 210, 479, 494, 507,  
520, 522, 524, 555, 583,  
604, 606.  
Emplastrum, 128, 212.  
Emulfio, 112.  
Epithema, 76, 116, 260,  
315, 584.  
Guttulæ, 431.  
Haustus, 6, 10, 61, 62, 101,  
130, 203, 217, 221, 226,  
234, 274, 310, 370, 476,  
487, 579, 614.  
Infusio, 29, 149, 201, 275,  
316, 521, 531, 565, 581.  
Linctum, 306.  
Mixture, 43, 47, 122, 131,  
174, 185, 187, 192, 215,  
222, 278, 331, 434.  
Pilulæ, 66, 123, 526, 645.  
Potio, 6, 75, 94, 100, 111,  
203, 249, 474, 475, 477,  
483, 484.  
Pulveres interni, 46, 67, 254,  
333, 377.  
Tabellæ, 295.

## SINUS PURULENTUS.

S. 64.

Lavamentum, 74, 197, 343,  
363, 550, 577, 652, 672, 675.  
Turundæ, 554, 639.

## SITICULOSA

FEBRIS.

S. 227.

Apozema, 503, 519.  
Collutio, 199, 243, 353,  
423, 481.  
Electuarium, 113.  
Haustus, 501.  
Linctum, 232.  
Mixture, 174, 215.  
Potio, 75, 111, 145, 298,  
338, 429, 474, 475, 477,  
483, 500, 504, 663.  
Tabellæ, 627.

## SITIS MORBOSA.

S. 300.

Apozema, 4, 92, 99, 106,  
108, 139, 164, 231, 319,  
503, 519.  
Bolus, 502.  
Clyfma, 109, 120, 190, 612.  
Collutio, 199, 243, 253,  
423, 481, 677.  
Electuarium, 113, 498, 499,  
505.  
Emulfio, 105, 112.  
Haustus, 6, 203, 501.  
Linctum, 232.  
Mixture, 174, 215.  
Potio, 6, 31, 32, 75, 94,  
111, 145, 164, 198, 203,  
298, 338, 346, 429, 474,  
475, 477, 483, 484, 500,  
504, 529, 437, 663.  
Pulveres interni, 366.  
Tabellæ, 627.



S I R O N E S.

Lavamentum, 79, 179, 391,  
592.  
Linimentum, 379.

S O D A.

S. 363.

Apozema, 108, 164.  
Electuarium, 499, 522.  
Guttulæ, 219.  
Haustus, 203, 220.  
Pilulæ, 205, 506.  
Potio, 32, 145, 203, 338,  
475, 477, 483, 484, 500.  
Pulveres interni, 165, 366,  
518, 540, 618.  
Tabellæ, 295.

S O L U T A U N I T A S.

*Hujus auxilia petenda ex vul-  
nere, contusione & reliquis  
speciebus solutæ unitatis.*

S O M N O L E N T I A.

S. 151.

Apozema, 106, 108, 164,  
231, 364, 503.  
Bolus, 546.  
Clyfma, 109, 117, 190.  
Electuarium, 210.  
Emplastrum, 404.  
Epithema, 73, 528, 534.  
Haustus, 6, 8, 203, 220,  
221, 235, 370.

Infusio, 29, 565, 619.

Potio, 6, 75, 80, 94, 145,  
164, 203, 235, 298, 338,  
429, 475, 477, 483, 484,  
500, 529.

Pulveres interni, 165.

Suffitus, 64.

S O M N U S.

S. 247.

*Somnus nimius ex voluntate  
non eget medicamentis, sed  
qui ex morboſa cauſa fit, ad  
ſomnolentiam refertur.*

S O P O R.

S. 152.

Apozema, 53, 108, 433.

Bolus, 546.

Cataplaſma, 285, 427, 508,  
525.

Clyfma, 109, 117, 190, 615.

Emplastrum, 404.

Emulſio, 105.

Epithema, 110, 114, 115,  
260, 315, 427, 528, 534,  
648.

Errhinum, 64, 68, 297, 660,  
662.

Fotus, 85, 244, 381, 457.

Guttulæ, 175, 186, 191,  
196, 219, 430, 431.

Haustus, 6, 8, 62, 203, 221,  
235, 310, 339, 370, 614.

Infusio, 2, 27, 148, 166,  
195, 204, 316, 356, 360,  
521, 565, 580, 581, 598.



Mixtura, 375, 541.

Pilulæ, 357.

Potio, 6, 31, 75, 111, 145,  
198, 203, 235, 338, 429,  
474, 475, 483, 484, 500,  
536.

Pulveres interni, 46, 165,  
540.

Pulveres externi, 269, 335,  
517, 527.

Spiritus, 564, 566.

Succus expressus, 158.

Suffitus, 64, 68, 660, 662,

Tabellæ, 60.

Linimentum, 49, 173, 206,  
208, 265, 341, 384, 394,  
435, 436, 437, 444, 460,  
461, 462, 469, 570, 650,  
668.

Pulveres externi, 256, 293,  
602.

## SPASMUS.

S. 161.

*Medicamenta in Convulsione  
& Tetano inveniuntur.*

## SOPORIFERA.

*Medicamenta hæc ex stupefa-  
cientibus peti possunt.*

## SORDES.

Apozema, 53.

Cataplasma, 72.

Clyfma, 129, 168, 332,  
612.

Collutio, 163, 199, 245.

Collyrium, 587.

Emplastrum, 342.

Epithema, 73.

Fotus, 77, 82, 417, 587.

Lavamentum, 24, 74, 79,  
107, 129, 163, 197, 207,  
209, 245, 255, 313, 363,  
415, 417, 426, 550, 562,  
567, 577, 578, 592, 652.

Linctum, 647.

## SPECIFICA.

*Petuntur hæc ex eorum mor-  
borum nominibus, vel ex  
morbis, qui anti, præpositum  
habent.*

## SPHACELUS.

S. 146.

Apozema, 106, 108, 164,  
231, 503, 519.

Bolus, 546.

Cataplasma, 72, 78, 81, 84,  
86, 311, 392, 393, 408,  
545, 551, 559, 651.

Clyfma, 109.

Collutio, 243, 245, 253,  
423.

Electuarium, 113, 479, 498,  
499, 538.

Emplastrum, 635, 646.

Emulsio, 105, 112.



Epithema, 73, 76, 114, 115,  
118, 260, 315.  
Fotus, 77, 82, 83, 88, 246,  
406, 407, 653.  
Haustus, 579.  
Lavamentum, 74, 79, 83,  
107, 197, 245, 255, 343,  
363, 402, 407, 550, 653.  
Linimentum, 173, 341, 394,  
410, 435, 436, 437, 461,  
462, 557, 569, 570, 650.  
Mixture, 278.  
Potio, 31, 32, 75, 80, 100,  
111, 145, 198, 298, 338,  
346, 429, 474, 475, 477,  
483, 484, 500, 504, 529,  
537.  
Pulveres interni, 256.  
Pulveres externi, 322, 344.  
Spiritus, 564, 566.  
Suffitus, 118.

### SPHACELUS HUMORUM.

S. 133.

Apozema, 106.  
Electuarium, 479, 524, 538.  
Epithema, 76, 260, 315.  
Lavamentum, 74.  
Potio, 31, 75, 80, 346,  
429, 529.  
Spiritus, 564.

### SPINA BIFIDA.

S. 348.

Electuarium, 555.  
Emplastrum, 128, 212.

Epithema, 648, 661.  
Fotus, 223, 262, 279.  
Infusio, 195, 204, 531.  
Mixture, 125.  
Potio, 65.  
Pulveres externi, 590, 624.  
Suffitus, 68, 124.

### SPINA VENTOSA.

Apozema, 4, 53, 95, 139.  
Cataplasma, 81, 84, 559.  
Emplastrum, 328, 568.  
Fotus, 77, 82, 246, 406.  
Lavamentum, 197, 255.  
Linimentum, 173.  
Pulveres externi, 256, 516,  
590, 601, 602.  
Tabellæ, 554, 639.

### SPINALIS MEDULLÆ MORBI.

*Medicamenta in hujus partis morbis ex nervorum morbis peti possunt, vel ex spina bifida.*

### SPIRITUOSA.

Apozema, 489, 490.  
Cataplasma, 78, 247, 427,  
452, 495, 508.  
Collutio, 59, 235.  
Collyrium, 450, 530, 587.  
Emulsio, 296, 339.



Epithema, 76, 427, 616.  
 Fodus, 88, 142, 143, 182,  
 189, 204, 223, 244, 270,  
 279, 282, 378, 381, 402,  
 407, 586, 587, 653.  
 Guttulæ, 175, 186, 191, 196,  
 314, 325, 430, 431.  
 Haustus, 339, 579.  
 Infusio, 12, 29, 34, 148,  
 149, 161, 201, 211, 216,  
 227, 267, 277, 287, 356,  
 488, 521, 531, 565, 580,  
 598, 632.  
 Lavamentum, 79, 197, 245,  
 255, 343, 363, 378, 402,  
 407, 550, 562, 577, 585,  
 653.  
 Linctum, 225.  
 Linimentum, 271, 320.  
 Mixtura, 43, 47, 122, 125,  
 162, 188, 192, 374, 375,  
 434, 511, 623.  
 Potio, 65, 75, 80, 198, 249.  
 Spiritus, 228, 564, 566.  
 Suffitus, 64.

### SPIRITUUM MORBI.

Electuarium, 1, 18, 20, 126,  
 479, 507, 520, 524, 555.  
 Emplastrum, 128, 212.  
 Epithema, 76, 260, 315, 648.  
 Guttulæ, 196, 430, 431.  
 Haustus, 579.  
 Infusio, 2, 29, 144, 204,  
 211, 275, 521, 531, 565,  
 566.  
 Mixtura, 185, 192, 222, 278,  
 375, 434.

Pilulæ, 66, 214.  
 Potio, 31, 80.  
 Pulveres interni, 28, 67, 478,  
 618.  
 Spiritus, 564.  
 Suffitus, 68, 124, 660, 662.  
 Tabellæ, 295.

### SPIRITUOSORUM ABUSUS.

Apozema, 283.  
 Electuarium, 1, 18, 30, 494,  
 507, 522.  
 Emplastrum, 128.  
 Epithema, 260.  
 Infusio, 13, 213, 565, 581.  
 Mixtura, 125.  
 Pilulæ, 176, 205, 506.  
 Pulveres interni, 261, 290,  
 618.  
 Spiritus, 566.

### SPLANCHNICA.

*Specialia viscera affecta, ad-  
 propriata exigunt medica-  
 menta, quæ simul tradi non  
 possunt, sed ex viscerum no-  
 mine querenda.*

### SPLENETICA.

Cataplasma, 20, 44, 466.  
 Emplastrum, 87, 328, 342,  
 465.  
 Fodus, 151, 536.  
 Infusio, 148.  
 Linimentum, 486.  
 Fodus, 176, 361, 367.



SPUMA.

S. 109.

*Auxilia in Convulsione, Corruptione, ex Humidi defectu, quærenda.*

SPUTUM.

S. 320.

Apozema, 53, 91, 92, 93, 95, 104, 106, 224, 319, 433, 441, 548.

Electuarium, 135, 583.

Hauftus, 101, 154, 217, 306.

Linctum, 132, 225, 306, 622.

Mixtura, 156, 162, 511, 621, 623.

Pilulæ, 96, 155, 327, 361, 485, 510, 617.

Porio, 94, 98, 100.

Pulveres interni, 97.

Suffitus, 68, 631.

Tabellæ, 284, 630.

SPUTUM CRUENTUM.

S. 307. VIII.

Collutio, 243, 253, 423, 677.

Epithema, 396, 547.

Linctum, 137, 232, 647, 659.

Tabellæ, 133.

STAGNATIO.

S. 182.

*Tam variæ sunt Stagnationis causæ, & tam multi sunt effectus, ut auxilia hoc loco exhiberi nequeant.*

STAPHYLOMA.

Cataplasma, 443, 542, 547.

Collyrium, 194, 257, 446, 456, 458, 530.

Epithema, 172, 396, 453, 542, 547.

Fotus, 223, 262, 279, 397.

Lavamentum, 397, 456.

STERILITAS.

S. 428.

*Sterilitatis medicamina ex causis quærenda.*

STERNUTATIO.

S. 295.

Fotus, 140, 406.

Lavamentum, 369, 397, 550, 578.

Linimentum, 49, 102, 264, 384, 403, 405, 410, 428, 435, 462, 463, 509.

Suffitus, 68, 124.

STERNUTATORIA.

Errhinum, 297.

Pulveres interni, 169, 335, 517, 527.

STIMULANTIA.

Balneum, 200.

Cataplasma, 78, 81, 240, 387, 452.



Clysma, 14, 15, 17, 63,  
 129, 299, 615.  
 Collutio, 59, 245.  
 Electuarium, 1, 18, 30, 171,  
 479, 507, 520.  
 Emplastrum, 128, 212, 251,  
 328, 404, 465, 533, 671.  
 Errhinum, 297.  
 Epithema, 54, 76, 260, 315,  
 345, 409, 442, 528, 534,  
 584, 616.  
 Fetus, 19, 77, 82, 85, 200,  
 244, 246, 270, 282, 378,  
 386, 417, 497.  
 Guttulæ, 48, 175, 196.  
 Haustus, 579.  
 Infusio, 2, 10, 13, 29,  
 144, 160, 161, 166, 195,  
 201, 204, 211, 213, 216,  
 267, 275, 287, 316, 488,  
 521, 531, 565, 580, 581.  
 Lavamentum, 24, 74, 79,  
 129, 197, 245, 255, 343,  
 378, 415, 417, 585, 592.  
 Linctum, 225.  
 Linimentum, 55, 173, 218,  
 265, 268, 271, 272, 302,  
 320, 336, 412, 413, 480,  
 486, 575, 680.  
 Mixtura, 337, 375, 434.  
 Pessarium, 25, 289, 544.  
 Pilulæ, 37, 42, 176, 205,  
 214, 605.  
 Potio, 31, 75, 80.  
 Pulveres interni, 28, 252,  
 261, 290, 618.  
 Pulveres externi, 269, 335,  
 516, 517, 527.  
 Spiritus, 159, 564, 566.  
 Succus expressus, 158.

Suffitus, 64, 68, 124, 288,  
 347, 660, 662.  
 Suppositoria, 300.  
 Tabellæ, 60, 295.

## S T O M A C A C E.

Apozema, 108.  
 Collutio, 199, 243, 245, 253,  
 481.  
 Haustus, 221.  
 Pulveres interni, 293, 365,  
 390.  
 Tabellæ, 535.  
 Turundæ, 554, 639.

## S T O M A C H I C A.

Apozema, 283.  
 Cataplasma, 525.  
 Clysma, 109.  
 Electuarium, 1, 18, 30, 126,  
 276, 479, 494, 507, 520,  
 522, 555, 582, 604, 606.  
 Emplastrum, 128, 212.  
 Epithema, 76, 260, 648.  
 Fetus, 244.  
 Guttulæ, 48, 175, 186, 219,  
 314, 431.  
 Haustus, 220, 493.  
 Infusio, 2, 13, 27, 69, 195,  
 201, 204, 211, 213, 275,  
 356, 521, 565, 580, 581.  
 Linimentum, 265.  
 Mixtura, 52, 125, 170, 181,  
 185, 330, 331, 541.  
 Pilulæ, 123, 138, 176, 205,  
 214, 361, 376, 506, 512,  
 561.  
 Potio, 75, 475, 477, 663.



Pulveres interni, 28, 46, 254,  
290, 373, 518, 540, 618,  
643.

Spiritus, 566.

Tabellæ, 295.

### STRANGURIA.

S. 408.

Apozema, 92, 93, 104, 519.

Clyisma, 109, 332, 628.

Electuarium, 135.

Emulsio, 296.

Fotus, 140.

Guttulæ, 169.

Hauftus, 5, 226.

Lavamentum, 629.

Linctum, 132.

Pilulæ, 40, 155, 157, 214,  
308, 361, 561, 573.

Pulveres interni, 97.

Spiritus, 228.

### STRUMA.

Apozema, 21, 489.

Cataplasma, 86, 285, 387,  
466, 495.

Electuarium, 33.

Emplastrum, 87, 328, 342.

Fotus, 85, 246, 496, 536.

Guttulæ, 48.

Infusio, 13, 148, 211.

Linimentum, 150, 486.

Mixtura, 41.

lulæ, 36, 40, 176, 305,  
1357, 358, 361, 367, 485,

Pu637.

Pulveres interni, 35, 362,  
595.

### STUPEFACIENTIA.

Apozema, 91.

Bolus, 273, 318.

Emplastrum, 89.

Epithema, 116, 317.

Fotus, 142, 633.

Guttulæ, 177, 217, 314, 325.

Hauftus, 101, 579.

Lavamentum, 633.

Linimentum, 90.

Mixtura, 43, 52, 121, 122,  
170, 174, 181, 183, 185,  
187, 192, 215, 222, 278,  
330, 331, 434.

Pilulæ, 66, 350, 376, 510,  
608, 654.

Pulveres interni, 67, 440.

### STUPOR.

S. 140.

Collutio, 59.

Fotus, 282, 378.

Guttulæ, 175, 196, 430, 431.

Hauftus, 220, 221, 339.

Infusio, 204, 670.

Lavamentum, 378.

Linimentum, 268, 271, 320,  
480, 680.

Mixtura, 374, 375, 511.

Pilulæ, 214, 506, 512.

Pulveres externi, 11, 269,  
335, 517, 527.

Suffitus, 64, 68, 124, 297,  
660, 662.

### STYPTICA.

Apozema, 56, 231.



Cataplasma, 453, 547.

Collutio, 423.

Electuarium, 39, 229, 230,  
280, 294.

Emplastrum, 236, 323, 324.

Emulsio, 610.

Epithema, 172, 396, 453,  
543, 547.Fotus, 38, 182, 262, 279,  
562.

Haustus, 597.

Infusio, 380.

Lavamentum, 107, 259, 321,  
562, 574.

Linimentum, 457.

Mixtura, 121, 131, 170, 187,  
233, 281, 329.

Pellarium, 563.

Potio, 474.

Pulveres interni, 57, 609.

Pulveres externi, 322, 344.

Turundæ, 103.

## SUDAMINA.

Apozema, 108, 164.

Bolus, 546.

Clyisma, 109, 119, 117, 190.

Fotus, 83.

Haustus, 6, 203, 221.

Lavamentum, 83, 107, 259,  
464.Linimentum, 384, 428, 445,  
467, 589, 636.

Potio, 6, 32, 203, 338.

Pulveres interni, 46, 165,  
366.

Pulveres externi, 624.

## SUDOR.

S. 188.

*Sudoris varii morbi non ad-  
mittunt generalia medica-  
mina.*SUDOREM PRÆ-  
PARANTIA.Apozema, 4, 53, 95, 106,  
139, 291, 355, 364, 433,  
519.

Potio, 75, 198, 338, 529.

## SUDORIFERA.

Apozema, 4, 53, 95, 106,  
134, 139, 291, 355, 364,  
433, 519.

Bolus, 273, 318, 443.

Guttulæ, 196.

Haustus, 202, 235, 307,  
579.Infusio, 29, 204, 316, 565,  
580.Mixtura, 43, 47, 52, 58,  
122, 222, 241, 375, 541,  
621.Potio, 31, 75, 80, 94, 198,  
235, 338, 346, 429, 529.Pulveres interni, 28, 67, 180,  
540.

Spiritus, 564.

## SUFFO.



SUFFOCATIO.

S. 332.

*Hujus auxilia ex Dyspnœa peti possunt.*

Fotus, 19, 85, 244, 246, 282.

Lavamentum, 550, 562, 577, 585.

Linimentum, 320.

Suffitus, 68, 124.

SUFFUSIO.

Cataplasma, 452.

Collyrium, 447, 530.

Fotus, 455, 586.

SUSTENTACULI DEFECTUS.

S. 12.

*Quia auxilia magis in Machinis quam medicamentis querenda sunt, nullæ formulæ adduntur.*

SUPPURATIO.

Apozema, 92, 93, 95, 104, 134, 136, 319, 364, 441.

Cataplasma, 72, 78, 301, 311, 323, 545, 551.

Clyisma, 127, 168.

Emplastrum, 87.

Fotus, 246.

Hauftus, 101.

Lavamentum, 672.

Pilulæ, 96.

Potio, 31, 75, 98, 529.

Pulveres interni, 67.

Pulveres externi, 256.

Tabellæ, 284.

SUSTENTANTIA.

*Quia sustentatio machinis & ligatione absolvitur nullæ medicamina adduntur.*

SUTURA.

*Sola sutura sicca exigit medicamenta tenacia.*

SURDITAS.

SYMPTOMA FEBRILE.

S. 211.

Cataplasma, 240, 301, 311, 576.

Collutio, 253, 423.

Epithema, 260, 315, 584.

*Ob multitudinem symptomatum generalia auxilia tradi nequeunt.*



SYMPTOMATICA  
FEBRIS.  
S. 228.

*Harum februm auxilia ex  
morbis ipsis quærenda.*

SYNCOPALIS  
FEBRIS.  
S. 223.

Electuarium, 479.  
Epithema, 76,  
Guttulæ, 196.  
Infusio, 565.  
Mixtura, 43, 47, 192, 434.  
Potio, 75.  
Spiritus, 564.  
Suffitus, 64, 660, 662.

SYNCOPE.  
S. 145.

Electuarium, 479, 507, 520,  
555.  
Emplastrum, 128, 212.  
Epithema, 76, 260, 315, 648.  
Fotus, 378.  
Gutulæ, 175, 191, 196, 314,  
430, 431.  
Infusio, 204, 316, 356, 521,  
531, 565.  
Lavamentum, 378.  
Mixtura, 43, 47, 125, 192,  
375, 434, 511.  
Pilulæ, 176, 214, 561.  
Potio, 75, 483, 484, 500.  
Pulveres interni, 478, 618,  
641.

Spiritus, 564, 566.  
Suffitus, 64, 660, 662.

SYNOCHUS.  
S. 193.

Apozema, 106, 364, 433,  
519.  
Potio, 31, 75, 80, 198, 338,  
346, 429, 475, 477, 529,  
663.

SYNOVIA.

Apozema, 93, 95, 139, 355,  
607.  
Cataplasma, 247.  
Emplastrum, 128, 342, 439.  
Lavamentum, 363, 550.  
Linimentum, 49, 341, 435,  
436, 437, 569, 570.  
Pilulæ, 96, 361, 561.  
Pulveres interni, 254.  
Pulveres externi, 256, 590.  
Turundæ, 554, 639.

TÆNIA.  
S. 391.

*Horum lumbricorum curatio à  
Vermium reliquorum cura-  
tione non differt.*



TARANTISMUS,  
S. 278.

Emplastrum, 404.  
Epithema, 118, 528, 534.  
Lavamentum, 79.

TEMPERAMENTA.  
S. 251.

*Medicamentorum selectus in  
speciali temperamento facien-  
dus, ex tali titulo morbi  
peti potest.*

TEMPORA ANNI.  
S. 271.

*Varia anni tempora prout in-  
ferunt calorem, frigus, hu-  
miditatem & siccitatem spe-  
cialia auxilia exigunt.*

TENACIA.

Emplastrum, 238, 323, 324,  
421.

TENACITAS HU-  
MORUM.  
S. 72.

Apozema, 92, 93, 99, 164,  
433.  
Cataplasma, 71.  
Collutio, 59.  
Electuarium, 135.  
Fotus, 417.  
Haustus, 154.

Lavamentum, 417.  
Linctum, 225, 622.  
Linimentum, 55, 341, 419,  
480, 486, 650.  
Mixtura, 621, 623.  
Pilulæ, 637.  
Potio, 32, 94, 100, 484.  
Pulveres interni, 165.  
Suffitus, 631.  
Tabellæ, 630.

TENACITAS SO-  
LIDORUM.  
S. 2.

Cataplasma, 119, 141, 385,  
392, 408, 416, 420, 545,  
551, 576, 588.  
Epithema, 116.  
Fotus, 140, 406, 455.  
Linimentum, 264, 403, 405,  
410, 549.

TENDINIS MORBI.

Linimentum, 435, 436, 437,  
569, 570.

TENESMUS.  
S. 387.

Clyfma, 3, 127, 168, 331,  
612, 628.  
Linimentum, 49, 102, 264,  
403, 405, 428, 462, 463,  
509, 560, 589.  
Suffitus, 68, 124.  
Turundæ, 554, 639.  
Bbb 2



## TENTIGO.

S. 410. II.

Epithema, 110, 114, 115,  
317, 396, 543.TENUITAS HU-  
MORUM.

S. 84.

Apozema, 56, 136, 224, 231,  
482, 607.

Bulus, 502.

Cataplasma, 247, 453, 542,  
547.

Clyfma, 127, 168, 599, 628.

Colutio, 243, 423.

Collyrium, 194, 257, 446,  
448, 450, 456, 458, 587.Electuarium, 39, 126, 229,  
280, 294, 494, 524, 531,  
532, 582, 585, 604, 606.Emplastrum, 238, 323, 421,  
439, 556, 567.

Emulsio, 610.

Epithema, 76, 172, 396,  
453, 542, 543, 547.Fotus, 38, 182, 223, 244,  
262, 279, 282, 378, 402,  
587.

Guttulæ, 70.

Haustus, 597.

Infusio, 149, 211, 213, 380,  
531.Lavamentum, 107, 248, 259,  
313, 321, 378, 402, 456,  
458, 464, 472, 562, 574,  
585.

Linctum, 137, 232.

Linimentum, 49, 90, 395,

405, 422, 428, 444, 445,  
457, 459, 467, 469, 509,  
589, 591, 600.Mixture, 121, 131, 170, 187,  
233, 281, 329.

Pessarium, 563.

Pilulæ, 176, 309, 605,  
608.

Potio, 65, 474.

Pulveres interni, 57, 67, 97,  
254, 290, 609, 628.Pulveres externi, 256, 322,  
344, 365, 451, 454, 590,  
601, 603, 624.

Suffitus, 124.

Suppositoria, 558.

Tabellæ, 133, 284, 295.

Turundæ, 103, 563, 558.

TENUITAS cum  
INCALESCENTIA.

S. 84.

Apozema, 56, 136, 224, 231,  
482, 607.

Bulus, 502.

Cataplasma, 542, 547.

Clyfma, 127, 168, 628.

Collutio, 243, 423.

Collyrium, 194, 257, 446,  
448, 450, 456, 458, 587.Electuarium, 39, 280, 294,  
532.Emplastrum, 238, 323, 421,  
439, 556, 568.

Emulsio, 610.

Epithema, 172, 396, 453,  
542, 543, 547.



Fotus, 38, 182, 262, 402, 587.

Hauftus, 597.

Infusio, 380.

Lavamentum, 107, 248, 259, 313, 321, 402, 456, 458, 464, 526, 574.

Linctum, 137, 232.

Linimentum, 49, 90, 395, 405, 422, 428, 444, 445, 457, 459, 467, 469, 509, 589, 591, 600.

Mixtura, 121, 131, 170, 187, 233, 281, 329.

Potio, 474.

Pulveres interni, 57, 609.

Pulveres externi, 322, 344, 365, 451, 454, 590, 601, 603, 624.

Tabellæ, 133, 284.

Turundæ, 103, 563.

TENUITAS CUM FRIGIDITATE.  
S. 84.

Apozema, 607.

Cataplasma, 247.

Clyfma, 168, 599, 628.

Electuarium, 126, 229, 494, 524, 531, 582, 585, 604, 606.

Epithema, 76.

Fotus, 223, 244, 279, 282, 378.

Guttulæ, 70.

Infusio, 149, 211, 213.

Lavamentum, 378, 562.

Pilulæ, 176, 309, 605, 608.

Potio, 65.

Pulveres interni, 67, 97, 254, 290, 609.

Pulveres externi, 256.

Suffitus, 124.

Suppositoria, 558.

Tabellæ, 284, 295.

Turundæ, 558.

TENUITAS SOLIDORUM.  
S. 38.

Cataplasma, 427.

Epithema, 427.

Fotus, 402.

Lavamentum, 107, 259, 354, 402, 562.

TERMINTHOS.

Cataplasma, 84, 311, 385, 392, 393, 545, 551, 576.

Fotus, 406.

Linimentum, 405, 410, 462, 549.

TERREA.

Cataplasma, 453.

Electuarium, 39, 280, 294, 494.

Emplastrum, 323, 439, 556.

Epithema, 172, 453.

Linctum, 137.

Linimentum, 459, 589, 600.



Pulveres interni, 254, 540,

609.

Pulveres externi, 293, 344,

590.

## T E R R O R.

S. 244.

Guttulæ, 196, 325, 430.

Lavamentum, 378.

Mixture, 43, 47, 122, 192.

Suffitus, 660, 662.

## T E R T I A N A

## F E B R I S.

S. 197.

Apozema, 108, 164, 231,

283, 291, 482, 503, 519.

Bulus, 443, 546.

Clyisma, 109, 117, 620.

Electuarium, 51, 210, 498,

499, 505.

Emulio, 105, 112.

Guttulæ, 175, 191.

Haustus, 6, 130, 203, 221,

274.

Infusio, 149, 201.

Mixture, 58, 174, 241,

621.

Pilulæ, 645.

Potio, 6, 31, 32, 75, 100,

145, 164, 198, 203, 249,

298, 338, 429, 475, 477,

483, 484, 500, 504, 663.

Pulveres interni, 46, 165,

179, 326, 366, 377, 655.

Tabellæ, 627.

## T E S T A C E A.

Pilulæ, 573.

Pulveres interni, 594.

Pulveres externi, 603.

## T E S T I U M M O R B U S.

S. 413.

Cataplasma, 20, 44, 141,

247, 285, 311, 392, 427,

449, 452, 466, 525, 545,

547, 551, 588.

Emplastrum, 87, 328, 342,

465, 568, 635, 646.

Epithema, 115, 172, 260,

315, 317, 352, 427, 449,

543, 547.

Fotus, 19, 83, 85, 88, 200,

244, 381, 397, 406, 407,

497, 536.

Lavamentum, 83, 352, 397,

407.

Linimentum, 102, 150, 167,

218, 264, 403, 405, 462,

486, 560, 636.

Pulveres externi, 624.

Suffitus, 68, 124.

## T E T A N U S.

S. 161.

Electuarium, 429, 507.

Emplastrum, 212.

Epithema, 116.

Fotus, 140, 378.

Guttulæ, 196.



Hauftus, 101, 217, 579.  
 Linimentum, 90.  
 Mixture, 43, 47, 122, 181,  
 183, 185, 192, 215, 222,  
 278, 330, 331, 434.  
 Pilulæ, 40, 66, 348, 350,  
 376, 510.  
 Pulveres interni, 67, 478,  
 641.

Lavamentum, 83, 163, 672.  
 Linctum, 132, 137, 225,  
 232, 306, 622, 647, 649,  
 659.  
 Pulveres externi, 390.  
 Tabellæ, 60, 284, 627.

### TIMOR. S. 244.

*Ex Timoris causis medicamen-  
 ta petenda.*

### TINEA.

Lavamentum, 74, 79, 197,  
 209, 313, 415, 426, 464,  
 567, 592.  
 Linimentum, 237, 422, 424,  
 642.

### TONSILLÆ. S. 309.

Cataplasma, 20, 72, 78, 119,  
 141, 240, 285, 311, 386,  
 387, 392, 393, 427, 495,  
 551.  
 Collutio, 59, 163, 199, 243,  
 253, 423, 481, 677.  
 Emplastrum, 87, 328.  
 Epithema, 116, 396, 427.  
 Fodus, 82, 83, 140, 246,  
 282, 381, 406, 497, 536.

### TOPHUS.

Emplastrum, 328, 568.  
 Linimentum, 150, 372, 418.

### TOPICA FEBRIS. S. 236.

*Ob multitudinem morborum &  
 partium affectarum, genera-  
 lia auxilia tradi nequeunt.*

### TORPOR. S. 178.

Apozema, 53, 364, 433.  
 Cataplasma, 387.  
 Collutio, 59.  
 Electuarium, 30, 126, 171,  
 520.  
 Emplastrum, 128, 251, 465,  
 Epithema, 260, 315, 648.  
 Fodus, 77, 85, 200, 270,  
 282, 378, 386, 497.  
 Guttulæ, 48, 186, 196,  
 430, 431.  
 Infusio, 13, 27, 29, 166, 195,  
 213, 277, 356, 580.



Lavamentum, 378.  
 Linimentum, 271, 320, 680.  
 Mixture, 125.  
 Pilulæ, 40, 42, 214, 305,  
 308, 361, 367.  
 Pulveres interni, 28.  
 Spiritus, 159, 422.  
 Suffitus, 68, 124.  
 Tabellæ, 60.

### TORTURA ORIS.

S. 290.

*Medicamenta in faciei morbis  
 inveniuntur.*

### TRACHEÆ MORBI.

S. 310.

*Similia medicamenta que in  
 Laryngis & Pulmonum mor-  
 bis traduntur, exigunt.*

### TRACHOMA.

Cataplasma, 392, 449, 588.  
 Collyrium, 456.  
 Epithema, 449.  
 Fodus, 83, 402, 455.  
 Lavamentum, 83, 369, 402,  
 456.  
 Linimentum, 49, 102, 384,  
 405, 457, 462, 467, 509,  
 560, 589.

### TREMOR.

S. 177.

Apozema, 108, 503.  
 Bolus, 546.  
 Clyfma, 109.  
 Electuarium, 1, 18, 30, 126,  
 171, 210, 479, 491, 520,  
 524.  
 Emplastrum, 128, 212.  
 Emulfio, 105, 112.  
 Epithema, 76, 260, 315.  
 Guttulæ, 48, 325.  
 Haufus, 203, 220, 221,  
 339, 370, 487, 579.  
 Infufio, 2, 13, 29, 148,  
 166, 195, 201, 204, 211,  
 213, 216, 275, 356, 521,  
 531, 565, 598.  
 Mixture, 125, 185, 192, 222,  
 279, 434.  
 Pilulæ, 66, 138, 357, 358,  
 376, 512, 513, 514.  
 Potio, 31, 32, 75, 111,  
 145, 198, 203, 338, 475,  
 477, 484, 500.  
 Pulveres interni, 38, 46, 67,  
 290, 292, 478, 618.  
 Spiritus, 492, 564, 566.  
 Succus expreffus, 158.

### TRITÆOPHYES.

S. 200.

*Specialem non admittit cura-  
 tionem.*



TUBARUM UTE-  
RI MORBUS.

S. 421.

*Harum partium auxilia ex ute-  
ri morbis peti possunt.*

TUMOR.

*Multitudo Tumorum specialia  
medicamenta non admittit.*

TUBERCULUM.

Apozema, 108, 164.  
Bolus, 546.  
Cataplasma, 71, 72, 84, 86,  
285, 311, 385, 392, 393,  
420, 427, 452, 467, 508,  
545, 551, 576.  
Clyisma, 109, 190.  
Emplastrum, 87, 328, 342,  
465, 552.  
Epithema, 409, 421, 596.  
Fotus, 38, 262, 381, 406,  
653.  
Haustus, 6, 203.  
Lavamentum, 74, 79, 107,  
259, 321, 363, 426, 653.  
Linimentum, 184, 206, 341,  
394, 395, 405, 410, 422,  
435, 436, 437, 457, 460,  
462, 467, 549, 570.  
Potio, 6, 32, 203, 338.  
Pulveres externi, 322, 344,  
390, 468, 596.  
Tabellæ, 425.

TUSSIS.

S. 319.

Apozema, 91, 95, 104, 224,  
291, 433, 519, 548.  
Bolus, 273.  
Electuarium, 135, 171, 555,  
583.  
Emulsio, 105, 112.  
Guttulæ, 314.  
Haustus, 101, 130, 202, 217,  
306.  
Linctum, 132, 225, 306,  
622, 649.  
Linimentum, 188, 621, 623.  
Mixture, 676.  
Pilulæ, 66, 96, 155, 305,  
327, 608, 617.  
Potio, 94, 98, 537.  
Pulveres interni, 67, 97, 440.  
Suffitus, 68, 631.  
Tabellæ, 133, 284, 630.

TYMPANITES.

S. 342.

Electuarium, 1, 30, 210,  
479, 507, 520, 555.  
Emplastrum, 128.  
Epithema, 76, 260, 648.  
Guttulæ, 186, 219, 431.  
Haustus, 220, 234.  
Infusio, 521, 565, 670.  
Mixture, 188, 331.  
Pilulæ, 214, 348, 376, 561.  
Pulveres interni, 28, 333,  
373, 518, 618, 641.  
Spiritus, 566.



## TYPHOS FEBRIS.

S. 213.

Apozema, 91, 108, 231,  
503, 519.

Bolus, 546.

Clyisma, 16, 109, 120.

Electuarium, 113, 498, 499.

Emulsio, 105, 112.

Epithema, 110, 114, 115,  
118, 317, 543, 547.

Haustus, 501.

Mixtura, 174, 215.

Potio, 75, 100, 111, 198,  
338, 429, 474, 475, 477,  
483, 484, 500, 504, 529,  
437, 663.

Pulveres interni, 165.

Suffitus, 118.

Tabellæ, 627.

394, 403, 405, 418, 428,  
435, 436, 437, 444, 445,  
457, 459, 461, 462, 463,  
467, 469, 480, 486, 509,  
560, 569, 571, 589.Pulveres externi, 256, 322,  
344, 451, 454, 601, 602,  
626.

Suffitus, 68, 124, 288.

Turundæ, 554, 558, 639.

## VALETUDO.

S. 164.

*Valetudinis medicamenta in  
Debilitate inveniuntur.*

## VAPPA.

S. 93.

## VAGINÆ MORBUS.

S. 419.

Cataplasma, 78, 119, 247,  
449, 525, 547.

Emplastrum, 328, 465.

Epithema, 110, 116, 260,  
449, 543, 547.Fotus, 19, 77, 82, 87, 223,  
244, 246, 279, 397, 402,  
536.Lavamentum, 74, 107, 209,  
248, 259, 321, 363, 369,  
397, 402, 426, 464, 472,  
550, 562, 574, 577, 578,  
585, 652, 672.Linimentum, 49, 90, 102,  
173, 184, 206, 272, 372,*Humor inutilis abundans ge-  
neralibus evacuantibus au-  
ferendus.*

## VARICOCELE.

S. 413.

Cataplasma, 247, 285, 452.

Epithema, 172, 260.

Fotus, 38, 182, 200, 223,  
244, 262, 279.

Lavamentum, 107.

Pulveres externi, 624.

Suffitus, 68, 124.



V A R I O L Æ.

S. 206.

Apozema, 53, 95, 139, 503,  
519, 548.  
Bolus, 273.  
Collutio, 199.  
Collyrium, 194, 448.  
Electuarium, 113, 479, 498,  
499, 507, 538.  
Emulsio, 105, 112.  
Haustus, 101, 235, 307, 579,  
644.  
Lavamentum, 248, 369, 578.  
Linctum, 232.  
Linimentum, 102, 403, 405,  
428, 593.  
Mixtura, 43, 47, 122, 215,  
222, 278, 434, 621.  
Pilulæ, 66.  
Potio, 31, 111, 145, 158,  
235, 338, 346, 429, 475,  
477, 483, 504, 529, 537,  
663.  
Pulveres interni, 67, 165,  
366, 540.

V A R I X.

S. 57.

Cataplasma, 547.  
Emplastrum, 439, 556, 635,  
646.  
Epithema, 172, 453, 543,  
547.  
Fotus, 38, 182, 223, 262,  
279, 354, 402.  
Lavamentum, 107, 248, 259,  
321, 354, 402, 472, 560,  
574.

Linimentum, 49, 90, 444,  
445, 457, 459, 467, 469,  
571, 591, 600, 636.

Pessarium, 563.

Pulveres externi, 322, 344,  
451, 454, 624.

Suppositoria, 558.

V A R U S.

Apozema, 108, 164.  
Bolus, 546.  
Clyisma, 109, 117, 190.  
Electuarium, 499.  
Fotus, 83, 397.  
Haustus, 6, 203.  
Lavamentum, 83, 107, 207,  
259, 397, 464.  
Linimentum, 184, 206, 272,  
384, 398, 428, 444, 445,  
467, 589, 636.  
Potio, 6, 32, 203, 338.  
Pulveres interni, 46, 165,  
180, 366, 473.

V E C T I O.

S. 262.

Electuarium, 498.  
Mixtura, 174, 215, 331.  
Potio, 75, 145, 338, 483,  
484, 529, 663.  
Pulveres interni, 165.



# VENENI MEDICAMENTA.

S. 283.

Apozema, 664.  
 Collutio, 353.  
 Emplastrum, 404.  
 Epithema, 73, 76, 118.  
 Haustus, 274, 476.  
 Infusio, 144.  
 Lavamentum, 79.  
 Potio, 80, 94.  
 Suffitus, 118, 347, 349, 667.

## VENEREA LUES.

S. 276.

Apozema, 4, 53, 95, 134, 139, 355, 364, 433.  
 Cataplasma, 72.  
 Collutio, 163, 199.  
 Electuarium, 45, 153, 383.  
 Epithema, 116, 317.  
 Fodus, 77, 88, 381.  
 Guttulæ, 169.  
 Lavamentum, 74, 79, 163, 207, 209, 382, 426, 567.  
 Linimentum, 90, 102, 150, 167, 184, 206, 208.  
 Pilulæ, 36, 66, 138, 304, 358, 514.  
 Pulveres interni, 35, 362, 470, 625.  
 Spiritus, 228.  
 Suffitus, 303.

# VENTRIS MORBUS.

S. 339.

Bolus, 334.  
 Clyisma, 3, 628.  
 Electuarium, 1.  
 Epithema, 648.  
 Guttulæ, 430.  
 Haustus, 234, 493.  
 Linimentum, 265, 480.  
 Mixture, 121, 122, 174, 185, 192, 215, 222, 330, 434.  
 Pilulæ, 123, 376.

## VENTRICULI MORBI.

S. 355.

Apozema, 108, 283, 674.  
 Bolus, 50.  
 Cataplasma, 141, 525.  
 Clyisma, 109.  
 Electuarium, 1, 18, 30, 126, 276, 479, 494, 507, 520, 522, 555, 582, 604, 606.  
 Emplastrum, 128, 212.  
 Emulsio, 105, 112.  
 Epithema, 76, 110, 116, 260, 317, 648.  
 Fodus, 244.  
 Guttulæ, 48, 175, 186, 219, 314, 325, 430, 431.  
 Haustus, 10, 61, 130, 220, 234, 274, 476, 493, 579.  
 Infusio, 2, 13, 27, 69, 195, 201, 204, 211, 213, 275, 356, 521, 531, 565, 580, 581, 619.  
 Linimentum, 265.



Mixtura, 43, 47, 52, 121,  
122, 125, 170, 181, 183,  
185, 187, 192, 215, 222,  
330, 331, 541, 673.

Pilulæ, 40, 96, 123, 138,  
176, 205, 214, 361, 376,  
506, 512, 514, 561, 605,  
638.

Potio, 75, 94, 100, 111,  
338, 474, 475, 477, 663.

Pulveres interni, 28, 35, 46,  
254, 261, 290, 573, 518,  
540, 618, 643.

Spiritus, 566.

Tabellæ, 295.

### VERMES.

S. 239.

Cataplasma, 44.

Electuarium, 1, 33, 522.

Emplastrum, 328.

Guttulæ, 175, 186, 219, 431.

Hauftus, 471.

Infusio, 13, 27, 227, 580.

Lavamentum, 313, 426, 567.

Linimentum, 150, 184, 206,  
265, 272, 302, 372, 398,  
401, 418.

Mixtura, 125.

Pilulæ, 138, 205, 405, 358,  
514.

Pulveres interni, 35, 180,  
470, 625, 643.

Suppositoria, 558.

Turundæ, 554, 558, 639.

### VERMES INTESTINORUM.

S. 391.

Electuarium, 33, 522.

Guttulæ, 175, 186, 219,  
431.

Hauftus, 471.

Infusio, 227, 580.

Linimentum, 150, 265, 302.

Mixtura, 125.

Pilulæ, 138, 205, 305, 358,  
514.

Pulveres interni, 35, 180,  
470, 625, 643.

Suppositoria, 558.

Turundæ, 554, 558, 639.

### VERRUCA.

Epithema, 409, 596.

Fotus, 38, 262.

Lavamentum, 107, 259, 321,  
426.

Linimentum, 184, 395, 422,  
457, 467.

Pulveres externi, 322, 344,  
468.

Tabellæ, 425.

### VERTIGO.

S. 293.

Apozema, 108, 164, 364,  
433.

Bolus, 546.



Electuarium, 18, 30, 210,  
479, 507, 520, 524, 555,  
582, 604.  
Epithema, 76, 260, 315, 648.  
Fotus, 378.  
Guttulæ, 186, 196, 325,  
430, 431.  
Haustus, 220, 310.  
Infusio, 204, 316, 581.  
Lavamentum, 378.  
Mixtura, 374, 375, 434,  
511.  
Pilulæ, 214.  
Potio, 164, 429.  
Spiritus, 564.  
Suffitus, 64, 660, 662.

### VESICÆ MORBUS.

S. 402.

*Hujus partis auxilia in urine organi morbis inveniuntur.*

### VESICANTIA.

Emplastrum, 404, 533.  
Epithema, 73, 409, 528,  
534.

### VESICULARUM SEMINALIUM MORBI.

S. 414.

*Morbi ex vitio harum partium ad propria eorum morborum nomina inveniuntur.*

### VIGILIA.

S. 248.

*Vigilia voluntaria non eget medicamentis, sed quæ ex morboſa cauſa inducitur, ad Agrypniam refertur.*

### VINOSA.

Apozema, 355, 489, 490.  
Cataplasma, 247, 427, 452,  
466, 495, 508.  
Clyſma, 299.  
Collutio, 245.  
Collyrium, 447, 587.  
Emulſio, 296.  
Epithema, 76, 396, 427.  
Fotus, 143, 182, 223, 244,  
279, 354, 402, 407, 586,  
587.  
Haustus, 226.  
Infusio, 148, 149, 161, 201,  
204, 211, 216, 267, 287,  
356, 488, 521, 531, 580,  
598.  
Lavamentum, 209, 245, 354,  
402, 407, 464, 550, 562,  
577.  
Linimentum, 237.  
Potio, 65, 75, 198.  
Spiritus, 228, 566.  
Turundæ, 554.



VISCIDITAS.

S. 78.

Apozema, 21, 53, 93, 99,  
139, 433, 489, 490.  
Bolus, 23, 50.  
Cataplasma, 20, 78, 81, 240,  
285, 387, 427, 452, 495.  
Clyfma, 14, 15, 17, 63, 129,  
299, 615.  
Collutio, 59.  
Electuarium, 1, 18, 30, 33,  
45, 126, 135, 171, 239,  
276, 520.  
Emplastrum, 87, 128, 251,  
328, 404, 465, 533.  
Emulfio, 296, 515.  
Epithema, 260, 315, 352,  
427, 528, 533, 534, 616.  
Errhinum, 297.  
Fotus, 19, 77, 82, 85, 151,  
200, 244, 246, 270, 282,  
352, 381, 386, 417, 496,  
497, 536.  
Frictio, 68, 124.  
Guttulæ, 48, 175, 186, 191,  
196, 219, 430, 431.  
Haustus, 5, 7, 8, 10, 61,  
62, 130, 154, 220, 235,  
307, 339, 476.  
Infusio, 2, 9, 12, 13, 27,  
29, 148, 161, 166, 195,  
201, 213, 216, 227, 275,  
277, 316, 356, 360, 521,  
580.  
Lavamentum, 24, 74, 129,  
197, 343, 352, 382, 415,  
417, 577, 592.  
Linctum, 225.  
Linimentum, 55, 150, 173,

265, 268, 271, 320, 412,  
413, 480, 486, 680.

Mixtura, 41, 125, 156,  
162, 374.

Pellarium, 289, 544.

Pilulæ, 22, 36, 37, 40, 42,  
138, 155, 157, 176, 205,  
214, 305, 308, 357, 358,  
361, 367, 485, 513, 514,  
637.

Potio, 32, 235, 249, 298.

Pulveres interni, 26, 28, 35,  
46, 165, 180, 292, 362,  
432, 438, 518, 525, 643.

Pulveres externi, 269, 335,  
365, 390, 517, 527.

Spiritus, 159, 492.

Suffitus, 64, 68, 124, 288,  
660, 662.

Succus expressus, 158.

Tabellæ, 60.

VISCERUM MORBI.

S. 339.

*Multitudo morborum & par-  
tium vetat generalia auxilia  
proponere.*

VISUS MORBI.

Bolus, 546.

Cataplasma, 285, 427, 525.

Clyfma, 109, 117, 190,  
615.



- Collyrium, 446, 456, 458, 587.  
 Electuarium, 30, 479, 520, 524, 604.  
 Epithema, 76, 110, 114, 115, 260, 315, 427, 528, 534, 648.  
 Errhinum, 297.  
 Fetus, 85, 223, 244, 497, 587.  
 Guttulæ, 196.  
 Haustus, 8, 62, 339.  
 Infusio, 148, 201, 531.  
 Pilulæ, 605.  
 Potio, 145, 338, 475, 477, 483, 484, 500, 537.  
 Pulveres interni, 165, 286.  
 Pulveres externi, 11, 258, 269, 335, 451, 517, 527.  
 Spiritus, 564.  
 Suffitus, 64, 68, 124, 660, 662.  
 Tabellæ, 60.

## VITILIGO.

- Apozema, 53, 95, 355, 364.  
 Cataplasma, 81, 387, 416.  
 Electuarium, 210.  
 Emplastrum, 251, 404, 533.  
 Epithema, 73, 409, 528.  
 Fetus, 77, 82, 85, 200, 381, 386, 417.  
 Infusio, 13, 27, 160, 166, 195, 204, 216, 356, 414, 580, 619.  
 Lavamentum, 74, 79, 363, 399, 415, 417.

- Linimentum, 271, 394, 398, 401, 412, 413, 418, 460, 480, 569, 575.  
 Pilulæ, 138, 357, 358, 513, 514.  
 Pulveres interni, 35, 180, 362, 594.

## ULCUS.

S. 15.

- Apozema, 4, 53, 91, 92, 93, 95, 104, 106, 134, 136, 139, 231, 291, 355, 364, 433, 441.  
 Bolus, 502.  
 Cataplasma, 78, 385, 392, 449, 453, 542, 547, 588.  
 Clyisma, 127, 129, 168.  
 Collutio, 163, 199, 243, 245, 253, 423.  
 Collyrium, 194, 257, 446, 447, 448, 450, 456, 458, 530, 587.  
 Electuarium, 45, 135, 210, 263, 583.  
 Emplastrum, 87, 89, 128, 238, 342, 439, 556, 568, 635, 646.  
 Epithema, 116, 172, 396, 449, 453, 542, 547, 596.  
 Fetus, 77, 82, 88, 182, 223, 262, 279, 354, 381, 397, 402, 417, 455, 586, 587.  
 Guttulæ, 191.  
 Haustus, 62, 101, 154, 202, 203.

Lava-



Lavamentum, 24, 74, 79,  
107, 129, 163, 197, 207,  
209, 245, 248, 255, 259,  
313, 321, 343, 354, 363,  
382, 397, 402, 417, 425,  
426, 464, 472, 550, 562,  
567, 574, 577, 578, 652,  
672, 675.

Linctum, 225, 622.

Linimentum, 49, 90, 102,  
173, 184, 206, 208, 265,  
341, 394, 395, 403, 405,  
424, 428, 435, 436, 437,  
444, 445, 457, 459, 460,  
461, 462, 463, 467, 469,  
509, 553, 557, 560, 569,  
570, 571, 589, 591, 600,  
650.

Mixtura, 156, 162, 192, 623.

Pilulæ, 36, 66, 96, 138,  
155, 157, 361, 485, 510,  
514, 617.

Potio, 31, 32, 75, 80, 94,  
98, 100, 203, 474, 475,  
483, 529.

Pulveres interni, 46, 67, 97,  
258, 625.

Pulveres externi, 256, 293,  
322, 344, 365, 451, 454,  
468, 516, 590, 601, 602,  
603, 624, 626, 681.

Suffitus, 68.

Tabellæ, 133, 284, 630.

Turundæ, 103, 554, 639.

## UMBILICALIS FUNI- CULUS.

S. 432.

*Hujus partis morbi specialia  
non exigunt medicamenta.*

## UMBILICALIS REGIO.

S. 340.

*Hujus partis morbi ad abdo-  
men referuntur.*

## UMBILICI MORBI.

S. 343.

Emplastrum, 342.

Lavamentum, 363, 550, 562.

Linimentum, 49, 341, 435,  
436, 460, 461, 569, 570,  
650.

Pulveres externi, 256, 590.

Turundæ, 554, 639.

## UNGUIUM MORBI.

*Unguium deformitas instrumen-  
tis chirurgicis tollitur, eo-  
rum hyperfarcosis curatur  
medicamentis in sarcomate  
traditis.*

## VOLATILIA.

Apozema, 291.

Cataplasma, 78.

Collutio, 59.

Fotus, 189, 282, 378.

Guttulæ, 191, 196, 275, 314,  
325, 430, 431.

Ccc



Haustus, 202, 279.  
 Infusio, 204, 277.  
 Lavamentum, 378.  
 Linctum, 225.  
 Linimentum, 271, 320, 680.  
 Mixtura, 43, 47, 122, 125,  
 162, 192, 222, 278, 374,  
 375, 434, 511, 541, 621,  
 623.  
 Pilulæ, 214.  
 Suffitus, 64, 660, 662.

## VOLVULUS.

S. 384.

Apozema, 231, 503, 674.  
 Bolus, 546.  
 Electuarium, 507.  
 Emulsio, 112.  
 Epithema, 116, 648.  
 Haustus, 234, 493, 579.  
 Mixtura, 43, 47, 122, 170,  
 174, 192, 215, 222, 330,  
 331, 673, 678.  
 Potio, 31, 75, 338, 429,  
 474, 475, 477, 529, 663,  
 679.  
 Pulveres interni, 373.

## VOMICA.

S. 324. II.

Apozema, 91, 92, 93, 95,  
 104, 106, 134, 136, 224,  
 319, 548.  
 Electuarium, 135, 555, 583.

Emulsio, 105.  
 Haustus, 101, 217, 226, 306.  
 Linctum, 132, 225, 306, 622,  
 649.  
 Mixtura, 623.  
 Pilulæ, 96, 155, 157, 327,  
 361, 510, 617.  
 Pulveres interni, 97, 440.  
 Tabellæ, 284, 630.

## VOMITORIA.

Bolus, 50.  
 Haustus, 10, 61, 130, 146,  
 274, 476, 644.

## VOMITUM PRÆPARANTIA.

Apozema, 503.  
 Potio, 31, 32, 94, 145,  
 338.

## VOMITUS.

S. 365.

Apozema, 231, 503, 674.  
 Bolus, 50, 546.  
 Cataplasma, 525.  
 Clysma, 109.  
 Electuarium, 1, 30, 479,  
 494, 498, 499, 507, 520,  
 522, 555, 582, 604.



Emplastrum, 128, 212, 465.  
Emulsio, 105, 112.

Epithema, 76, 110, 116, 118.  
260, 648.

Hauftus, 10, 130, 274, 476,  
493, 579.

Infusio, 204, 211, 565.

Mixtura, 43, 47, 122, 170,  
174, 183, 185, 192, 215,  
222, 330, 331, 673, 678.

Pilulae, 40, 96, 176, 205,  
361, 376, 638.

Potio, 31, 75, 94, 100, 111,  
145, 338, 429, 474, 475,  
477, 483, 484, 500, 529,  
663, 679.

Pulveres interni, 46, 165,  
366, 373, 618.

Tabellae, 295, 627.

# VOMITUS CRU- ENTUS. S. 367.

Apozema, 56, 231, 607.

Cataplasma, 547.

Emulsio, 610.

Epithema, 172, 396, 543,  
547.

Fotus, 262.

Hauftus, 476.

Infusio, 380.

Mixtura, 121, 131, 170,  
187, 233, 281, 329.

Potio, 111, 474, 475, 477,  
483, 484, 537.

# VOMITU REJECTA, S. 366.

*Auxilia ex vomitu peti pos-  
sunt.*

# VOCIS MORBI S. 314.

*Atam variis causis & multis  
modis vox mutatur, ut ge-  
neralia auxilia tradi ne-  
queant.*

# URENTIA,

Collyrium, 530.

Emplastrum, 533.

Epithema, 73, 409, 528,  
534, 696.

Lavamentum, 207, 209.

Pulveres exteni, 468.

Tabellae, 425.

# URETERUM MORBUS. S. 401.

*Horum morborum auxilia in  
urinae organis inveniuntur.*



## URETHRÆ

## MORBI.

S. 403.

*Medicamenta ad hujas partis  
morbos in urinæ organo in-  
veniuntur.*

## URINÆ MORBUS.

S. 189.

Apozema, 21, 91, 92, 93,  
104, 108, 136, 224, 250,  
359, 433, 503, 519.

Bolus, 23, 334, 546.

Cataplasma, 119, 392, 545,  
551.

Clyisma, 3, 109, 117, 190,  
332, 612, 628.

Electuarium, 45, 135, 153,  
171, 220, 263, 494, 522,  
583.

Emulsio, 105, 112, 296.

Epithema, 110, 114, 115.

Fotus, 83, 140, 406.

Guttulæ, 169, 196.

Hauftus, 5, 6, 130, 132,  
152, 220, 226, 306.

Infusio, 12, 13, 27, 29, 34,  
69, 148, 267, 277, 287,  
488.

Lavamentum, 83, 248, 369,  
562, 578, 629, 672.

Linctum, 132, 306.

Mixtura, 121, 170, 623.

Pilulæ, 22, 40, 155, 157,  
176, 214, 308, 309, 348,  
350, 361, 506, 561, 573.

Potio, 6, 31, 32, 75, 98,  
111, 145, 338, 429, 433,  
475, 483, 484, 500, 504,  
529.

Pulveres interni, 26, 28, 97,  
165, 252, 261, 333, 523,  
572.

Spiritus, 228.

Suffitus, 288.

## URINÆ ORGANI

## MORBI.

S. 399.

Apozema, 21, 56, 91, 92,  
93, 104, 108, 136, 224,  
231, 250, 359, 433, 503,  
519, 548, 607.

Bolus, 23, 502, 546.

Cataplasma, 119, 247, 392,  
545, 551.

Clyisma, 3, 109, 117, 190,  
332, 612, 628.

Electuarium, 39, 45, 113,  
135, 171, 229, 230, 263,  
280, 294, 479, 520, 555,  
583, 604.

Emplastrum, 128.

Emulsio, 105, 112, 296,  
610.

Epithema, 76, 110, 114,  
115, 116, 172.

Fotus, 38, 83, 140, 223,  
244, 279, 406.

Gutulæ, 169, 196.

Hauftus, 5, 6, 152, 217,  
220, 262, 229, 306, 597.

Infusio, 12, 27, 29, 148,  
204, 267, 277, 351.



Lavamentum, 83, 248, 369,  
562, 578, 629, 672.  
Linctum, 132, 306.  
Mixture, 43, 47, 121, 122,  
131, 162, 170, 187, 188,  
192, 233, 329, 331, 623.  
Pilulæ, 22, 40, 96, 155,  
157, 214, 308, 348, 350,  
361, 376, 561, 573, 605.  
Potio, 6, 31, 65, 75, 98,  
111, 429, 474, 475, 484,  
500, 504, 663.  
Pulveres interni, 26, 28, 57,  
97, 165, 252, 254, 261,  
523, 572, 609, 618.  
Spiritus, 228.

U S T I O.  
S. 9.

Cataplasmata, 84, 141, 385,  
392, 408, 449, 545, 551,  
588.  
Emplastrum, 404.  
Epithema, 116, 449.  
Fotus, 140, 406, 455.  
Lavamentum, 363, 369, 550,  
578.  
Linimentum, 102, 173, 264,  
341, 394, 403, 405, 410,  
435, 436, 461, 462, 463,  
549, 560, 569, 570.

U T E R I N A.

Apozema, 21, 93, 433.  
Cataplasmata, 525.

Electuarium, 1, 18, 33, 45,  
126, 171, 276, 479, 507,  
520, 522, 555, 582, 583.  
Emplastrum, 128, 212.  
Epithema, 260, 315, 648.  
Guttulæ, 48, 196.  
Haustus, 579.  
Infusio, 2, 27, 29, 34, 211,  
213, 227, 275, 277, 287,  
316, 521, 565, 634.  
Lavamentum, 24.  
Mixture, 41, 43, 47, 122,  
181, 183, 185, 278, 337,  
434, 511.  
Pessarium, 25, 289, 544, 554.  
Pilulæ, 22, 37, 40, 42,  
176, 205, 214, 305, 308,  
348, 350, 361, 376, 485,  
510, 561, 617.  
Pulveres interni, 26, 28, 252,  
261, 286, 290, 478, 523,  
572, 618, 641.  
Spiritus, 228, 564.  
Suffitus, 64, 124, 288.

U T E R I M O R B I.  
S. 420.

Apozema, 21, 93, 108, 433,  
482.  
Bolus, 23, 546.  
Cataplasmata, 20, 86, 141,  
285, 387, 466, 495, 525.  
Clyfma, 109, 168, 190.  
Electuarium, 1, 18, 30, 33,  
45, 126, 171, 276, 479,  
507, 520, 522, 555, 582,  
583.  
Emplastrum, 128, 212.



Emulsio, 105, 112.  
 Epithema, 76, 116, 260, 315, 396, 648.  
 Fodus, 19, 140, 223, 244, 246, 279, 340, 381, 402, 406, 417, 631.  
 Guttulæ, 48, 186, 191, 196, 219, 314.  
 Haustus, 6, 154, 202, 203, 234, 579.  
 Infusio, 2, 27, 29, 34, 148, 166, 201, 204, 211, 213, 227, 275, 277, 287, 316, 521, 531, 565, 634.  
 Lavamentum, 107, 209, 245, 248, 259, 313, 363, 369, 402, 417, 472, 550, 562, 577, 578, 585, 652, 672.  
 Linimentum, 49, 90, 102, 173, 184, 341, 394, 395, 403, 405, 428, 435, 436, 437, 444, 445, 457, 459, 462, 463, 464, 467, 480, 486, 509, 549, 560, 569, 570, 571, 589.  
 Mixtura, 41, 43, 47, 122, 181, 183, 185, 188, 192, 215, 222, 278, 337, 374, 375, 434.  
 Pessarium, 25, 289, 544, 558.  
 Pilulæ, 22, 36, 37, 40, 42, 66, 157, 176, 205, 214, 305, 308, 348, 350, 361, 376, 485, 510, 513, 561, 617.  
 Potio, 6, 32, 111, 145, 203, 328, 474, 475, 477, 483, 484, 500, 504.  
 Pulveres interni, 26, 28, 46, 165, 252, 254, 261, 286,

290, 478, 523, 572, 595, 618, 641.

Pulveres externi, 256.

Spiritus, 228, 564.

Suffitus, 64, 68, 124, 288, 631.

Turundæ, 554, 558, 639.

## VULNERARIA.

Apozema, 4, 53, 93, 95, 139, 355.

Emplastrum, 342, 439.

Lavamentum, 550.

Linimentum, 49, 341, 435, 436, 437, 569, 570.

Pulveres externi, 256, 590.

## VULNUS.

S. 4.

Apozema, 4, 53, 91, 93, 95, 139, 355.

Cataplasma, 453, 547.

Collyrium, 456.

Electuarium, 135.

Emplastrum, 236, 323, 324, 342, 439, 556.

Epithema, 172, 396, 453, 543, 547.

Fodus, 38, 140, 262, 279, 340, 354, 402, 406, 455.

Lavamentum, 74, 79, 107, 197, 209, 248, 255, 259, 313, 321, 354, 402, 426, 456, 472, 550, 562, 574, 577, 578.

Linimentum, 49, 102, 173, 208, 341, 394, 395, 403, 405, 410, 435, 436, 437, 444, 549, 553, 569, 570, 591, 593, 600.



Pilulæ, 361.

Pulveres interni, 96, 97.

Pulveres externi, 256, 258,  
322, 344, 590, 624.

Turundæ, 103, 554.

Pulveres externi, 256, 365,  
390, 626.

Tabellæ, 60, 627.

## XEROPHTHALMIA.

### U V U L A.

S. 308.

Collutio, 59, 163, 199, 243,  
253, 423, 481.

Linctum, 137, 225, 306, 647.

Cataplasma, 392, 449.

Epithema, 449.

Fotus, 83, 397, 455.

Lavamentum, 83, 397.

Linimentum, 102, 403, 405,  
560.

F I N I S,



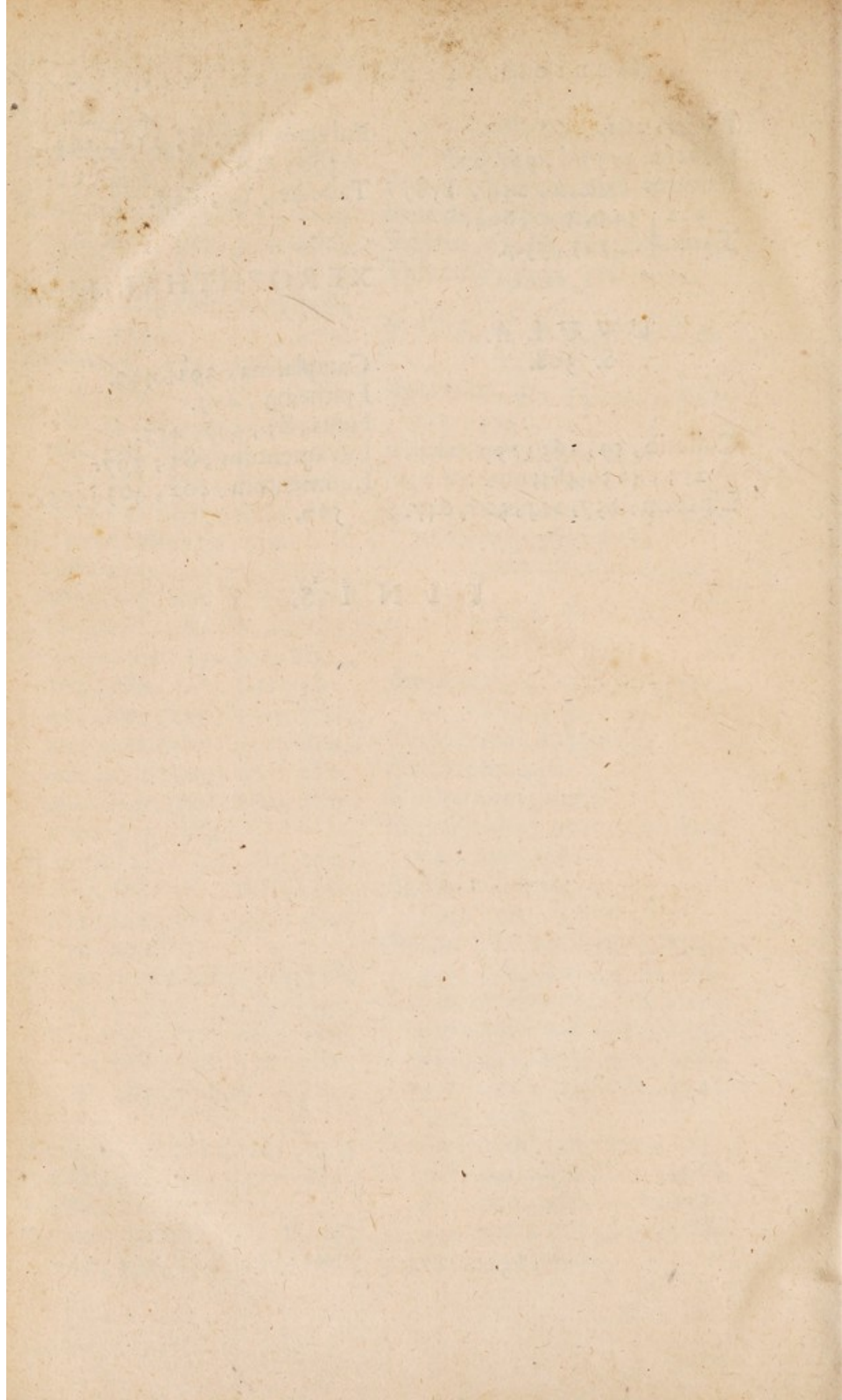



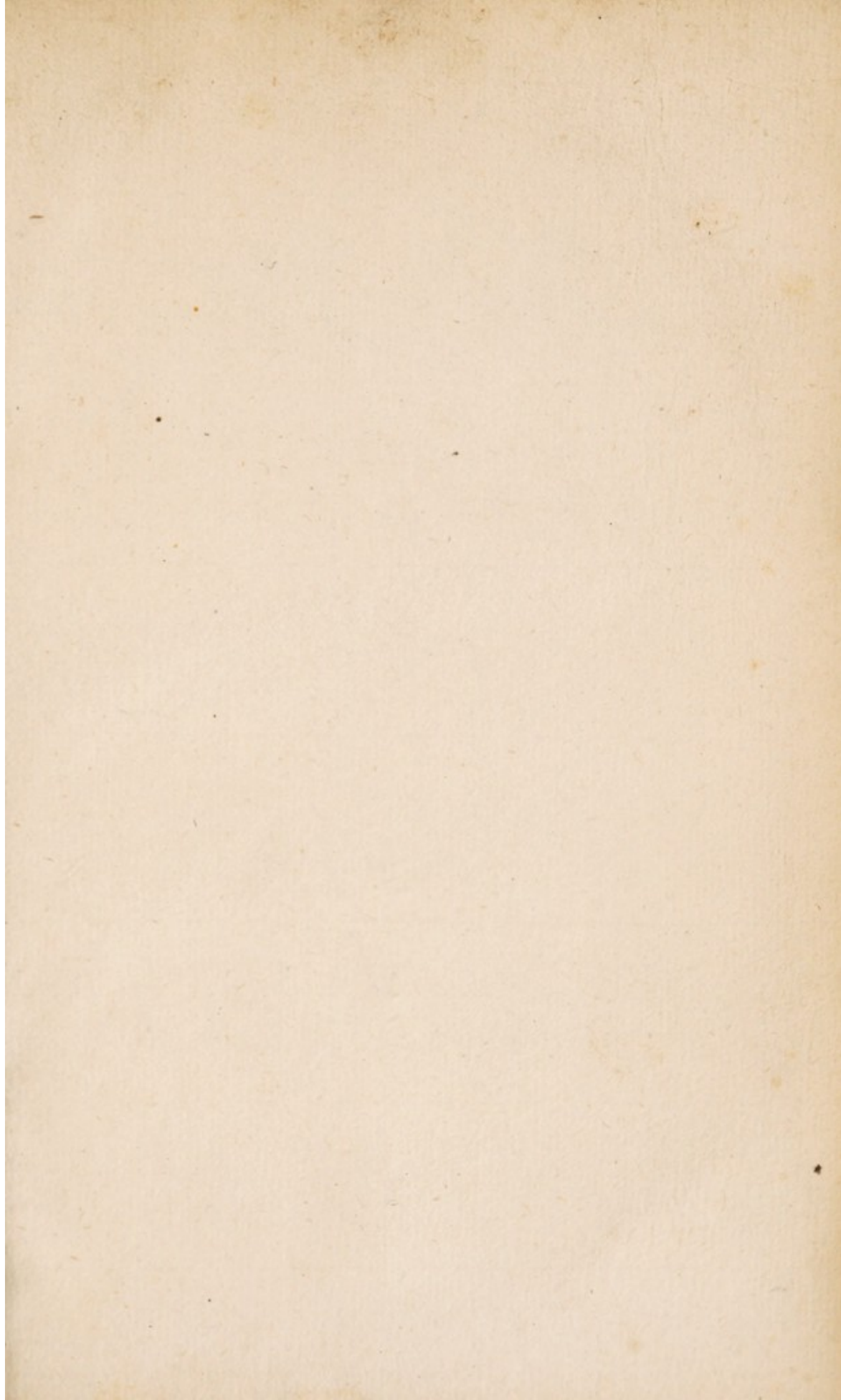







95 4 88



e



