

Court hand restored; or the student's assistant in reading old deeds, charters, etc. With an appendix; containing the ancient names of places in Great Britain and Ireland; and also, an alphabetical table of ancient surnames ... / by Andrew Wright.

Contributors

Wright, Andrew.

Publication/Creation

London : Printed for B. White, 1776.

Persistent URL

<https://wellcomecollection.org/works/p7a5dx69>

License and attribution

This work has been identified as being free of known restrictions under copyright law, including all related and neighbouring rights and is being made available under the Creative Commons, Public Domain Mark.

You can copy, modify, distribute and perform the work, even for commercial purposes, without asking permission.



Wellcome Collection
183 Euston Road
London NW1 2BE UK
T +44 (0)20 7611 8722
E library@wellcomecollection.org
<https://wellcomecollection.org>



55178/B

~~Robert R. R. R.~~

1845.

S. C.

Robert R. R. R.

Gen. H. Rodman

The Gift of Mr. Coleman

1 Nov. 1887.

Mr. C. died 4 Sept. 1888.

COURT HAND RESTORED;

OR,

THE STUDENT'S ASSISTANT IN READING
OLD DEEDS, CHARTERS, &c.

WITH AN

A P P E N D I X;

CONTAINING,

THE ANCIENT NAMES OF PLACES IN GREAT BRITAIN
AND IRELAND;

AND ALSO,

AN ALPHABETICAL TABLE OF ANCIENT SURNAMES.

A Work not only useful to remind the Learned, but absolutely necessary for Young Students, and others, who may have occasion to converse with old Charters, Deeds, or Records.

BY

ANDREW WRIGHT, of the INNER TEMPLE.

—Durum ex me discite laborem,
Fortunam ex aliis.

L O N D O N:

PRINTED FOR BENJAMIN WHITE, AT HORACE'S HEAD,
IN FLEET-STREET.

MDCCLXXVL

COURT HAND RESTORERS

MARTIN BENDER, B.A., F.R.S.E.
THE STUDENT ASSISTANT IN READING



SARRETTES A
WITH AN

A. P. R. N. D. I. O.

THE BOOK

THE ANCIENT AND MODERN HISTORY OF GREAT BRITAIN
AND IRELAND

UNDERSTANDING AT HIS REQUEST

AN ALPHABETICAL TABLE OF ANCIENT BRITAIN

A Work not only useful to the Student, but also to the
Layman, and the Traveller, who may wish to know
the names of the various Counties, Towns, and Villages
in Great Britain, and the Names of the Kings, and
other remarkable Persons, who have lived in
that Kingdom.

BY HIS MUCH OBLIGED

ANDREW WELLCOME, F.R.S.E.

—London at the Sign of the

Golden Bell

GOLDEN BELL

1850

PRINTED FOR BENTLEY AND SON, 11, BOND STREET

IN GREAT BRITAIN

BY ANDREW WELLCOME

TO

MARTIN BLADEN HAWKE, Esquire,

BARRISTER AT LAW;

THIS BOOK,

UNDERTAKEN AT HIS REQUEST,

IS INSCRIBED,

BY HIS MUCH OBLIGED,

AND

OBEDIENT HUMBLE SERVANT,

ANDREW WRIGHT.

TO

MARTIN BLADEN HAWKE, Esq.

BARRETER AT LAW

THIS BOOK

UNDERSTAND AT HIS REQUEST

IS INSCRIBED

BY HIS MUCH OBLIGED

AND

OBEDIENT SERVANT

ANDREW WRIGHT

S U B S C R I B E R S N A M E S.

- | | |
|---|---|
| <p>ATherton, Henry, Esq; Ayrey, Mr. William. Abbott, Mr. John Farr. Ashby, John, Esq; <i>Shrewsbury</i>.</p> <p>Bayntun, William, Esq; F. S. A. Brigstock, Thomas, Esq; Baker, John, Esq; Benfon, Mr. Thomas, <i>Cockermouth</i>. Baynes, Mr. Richard. Blake, Mr. Richard. Benyon, John, Esq; Bristow, Mr. Bourn, Mr. Samuel. Brander, Gustavus, Esq; 2 Copies. Bowdler, Thomas, Esq; Bowdler, John, Esq; Byard, Mr. George. Burton, William, Esq; Burton, Philip, Esq; Barlow, Francis, Esq; Baley, William, Esq; Bray, William, Esq; Bateman, Right Hon. Lord Viscount. Bowyer, Mr. Samuel.</p> | <p>Boys, Mr. William, <i>Sandwich</i>. Bott, Edmund, Esq; Bindley, James, Esq; <i>Commissioner of the Stamp Duties, F. S. A.</i> Burrough, Mr. <i>Inner Temple</i>. Bunney, Mr. <i>Ditto</i>. Bower, Mr. <i>Ditto</i>. Buller, Francis, Esq; Blake, Mr. John. Bagnall, John, Esq; Cottrell, Mr. Cruttenden, Joseph, Esq; Clark, Mr. Richard, <i>O. S. S. House</i>. Collinson, Thomas, Esq; Collingwood, Mr. Coker, Mr. <i>Inner Temple</i>. Confett, Peter, Esq; <i>Brawith, Yorkshire</i>. Chichester, Sir John, Bart. Constable, William, Esq; <i>Burton- Constable, Yorkshire</i>. Cox, Mr. John. Clarke, Mr. Thomas, Register of <i>Hereford</i>. Collett, Mr. Attorney, <i>Worcester</i>.</p> |
|---|---|

SUBSCRIBERS NAMES.

| | |
|---|--|
| Cole, Mr. William, <i>Lincoln's Inn.</i> | Gibbs, Crawford, Esq; |
| Cotton, Robert Salusbury, Esq; | Guise, Sir William, Bart. |
| Carr, Mr. John, <i>Hertford.</i> | Greene, Mr. Thomas, <i>Gray's Inn.</i> |
| Caldecott, Mr. William, <i>Rugby,</i> <i>Warwickshire.</i> | Gapper, Mr. Thomas, <i>Inner Temple.</i> |
| Clegg, Mr. <i>Windsor.</i> | |
| | Hollist, Richard, Esq; |
| Doddridge, Mr. Philip, <i>Tezokesbury.</i> | Handley, Mr. Thomas, |
| Dealtry, George, Esq; | Hereford, Charles, Esq; |
| Davies, Mr. Philip, <i>Serjeant's Inn.</i> | Hull, Mr. Jun. |
| Dewes, Mr. | Huffey, Mr. |
| Dadley, William, Esq; <i>Coventry.</i> | Hewit, Mr. <i>Burley-Manor, Hants.</i> |
| | Hodgson, Mr. Anthony, <i>Lincoln's Inn.</i> |
| Edwards, Mr. 2 Copies. | |
| Everest, Mr. John, Attorney, <i>Epsom.</i> | Heywood, Mr. |
| Elliot, Mr. <i>Inner Temple.</i> | Hardy, Mr. Robert. |
| Ellis, Mr. <i>Lincoln's Inn.</i> | Hooper, Mr. John. |
| | Hilliard, Mr. <i>New Inn.</i> |
| | |
| Firmin, Mr. | Johnson, Mr. Proctor, <i>Hereford.</i> |
| Forster, Mr. Ingham. | Johnson, Matthew, Esq; |
| Fenwick, Mr. | Ifatt, Mr. <i>Brownlow-street.</i> |
| Filmer, Beversham, Esq; | Jortin, Rogers, Esq; <i>Chancery-Lane,</i> 2 Copies. |
| Fownes, Mr. | |
| Ford, Gilbert, Esq; | Isaac, Mr. Robert. |
| Fenn, John, Esq; | |
| | Kettle, Mr. Godfrey. |
| Griffiths, Mr. | Kaye, Rev. Dr. |
| Godschal, William Man, Esq; | Kinderley, Mr. |
| Griffiths, Mr. Proctor at <i>Hereford.</i> | Kenrick, John, Esq; <i>Commissioner of the Stamp Duties.</i> |
| Gerrard, Alexander, Esq; | |

SUBSCRIBERS NAMES.

- | | |
|---|---|
| Kilderbee, Mr. <i>Ipswich.</i> | Ord, Mr. Craven. |
| Kelham, Mr. Robert. | Ongley, Robert Henley, Esq; |
| Kipling, Mr. | Ornsby, Mr. <i>Darlington.</i> |
| | Oliver, Mr. Bold, <i>Shrewsbury.</i> |
| Life, Mr. | |
| Lickbarrow, Mr. Rowland. | Popham, Mr. Stephen. |
| Lane, William, Esq; | Philpot, Mr. <i>Inner Temple.</i> |
| Lally, William Michael, Esq; | Pacey, Mr. J. <i>Inner Temple.</i> |
| Loten, J. Gideon, Esq; | Payn, Mr. James, <i>Maidenhead.</i> |
| Landaff, Hon. and Right Rev. | Pipe, Mr. |
| Lord Bishop of. | Parry, Mr. Attorney, <i>Hereford.</i> |
| Ludford, John, Esq; | Pownall, J. Esq; |
| Ludford, Mr. John. | Pettiward, Mr. <i>Lincoln's Inn.</i> |
| Lowton, Mr. Thomas. | Perrott & Hodgson, Messrs. |
| | Purlewent, Mr. Samuel. |
| McCarthy, Justin, Esq; | Peake, Mr. Thomas. |
| Manning, Rev. Mr. <i>Godelming.</i> | Porter, Mr. <i>Pipe Office.</i> |
| Mitford, Mr. John. | Price, John, Esq; |
| Monro, Dr. 2 Copies. | |
| Manning, Thomas, Esq; | Reay, Mr. <i>Inner Temple.</i> |
| Michell, Rev. Mr. <i>Thornhill, York-</i> | Ruggles, Mr. <i>Ditto.</i> |
| <i>shire.</i> | Rogers, Mr. James Lloyd. |
| Man, Mr. William, <i>Inner Temple.</i> | Ross, William, Esq; |
| | Raines, Mr. <i>Burton-Constable.</i> |
| Neeve, Philip, Esq; | Rittson, Mr. John. |
| Norton, Right Hon. Sir Fletcher, | Rowlison, Mr. Thomas. |
| <i>Speaker of the House of Commons.</i> | Rich, Mr. J. B. <i>Gray's Inn.</i> |
| Norton, Fletcher, Esq; | Rashleigh, Thomas, Esq; |
| Nares, The Hon. Mr. Justice. | Rich, Mr. Peter, 4 Copies. |
| Nares, Mr. | Reynolds, Mr. Robert, <i>Barnard's Inn.</i> |

Smyth,

SUBSCRIBERS NAMES.

- | | |
|---|---|
| Smyth, Mr. John Bohun, <i>Coventry.</i> | Whapshare, Mr. |
| Scatchard, Watson, Esq; | Witherby, Mr. |
| Sandys, Right Hon. Lord. | Whishaw, Mr. |
| Steele, Thomas, Esq; <i>late Recorder</i> | Wilmot, John, Esq; |
| <i>of Chichester, deceased, 2 Copies.</i> | Way, Mr. Richard. |
| Sargent, George Arnold, Esq; | Williams, Mr. George, <i>Inner Tem-</i> |
| Sargent, John, Esq; | <i>ple.</i> |
| Smith, George, Esq; | Wightwick, John, Esq; |
| Shrubb, Mr. J. Jun. <i>Guildford.</i> | Watts, Mr. Robert, Jun. |
| Strong, Mr. Thomas. | Wells, Mr. John, |
| Smyth, Dr. John, <i>Winchester.</i> | Wynne, Edward, Esq; |
| Smalbroke, William, Esq; | Wood, Mr. George. |
| Sill, Mr. Daniel. | Whiteman, Mr. Christopher. |
| Smythe, James, Esq; <i>E. Dereham.</i> | Wilson, John, Esq; |
| Smith, Mr. <i>Red Lion-street.</i> | Williams, Mr. John, <i>Oxford-street.</i> |
| Stuart, Mr. Attorney, <i>Newcastle</i> | Webb, Mr. J. <i>Clifford's Inn.</i> |
| <i>upon Tyne.</i> | Wheeler, Francis, Esq; <i>Lewes,</i> |
| | <i>Suffex.</i> |
| Taylor, Thomas, Esq; <i>Denbury.</i> | Wheat, Mr. James, <i>Sheffield.</i> |
| Thompson, Mr. <i>Broad-street Build-</i> | Wegg, Samuel, Esq; <i>Lincoln's Inn</i> |
| <i>ings.</i> | <i>Fields.</i> |
| Thompson, Mr. William, <i>Exche-</i> | Way, John, Esq; <i>Ditto.</i> |
| <i>quer Office.</i> | Walton, John, Esq; |
| Taylor, Edward, Esq; <i>Inner Tem-</i> | |
| <i>ple.</i> | York, The Most Reverend His |
| Taylor, Mr. Attorney, <i>Leominster.</i> | Grace the Archbishop of. |
| Thompson, Nochold, Esq; <i>Nor-</i> | |
| <i>wich.</i> | Zachary, Mr. John, <i>Cannon-street.</i> |
| Turner, Sir Gregory, Bart. | |

I N T R O D U C T I O N.

ALTHOUGH it is universally agreed that the Public have reaped some advantages by the Acts of the 4th Geo. II. c. 26. and 6th Geo. II. c. 14. requiring all Law-Pleadings, Deeds, &c. to be thereafter written in English; yet the Tax growing from those advantages is become so excessive, that few persons are now to be found capable of reading or explaining old Deeds and Charters, with any satisfaction to themselves or others.

This great inconvenience must have arisen from the Acts above mentioned; for, it being vainly imagined that after the passing of those Acts, Court-Hand and Latin were unnecessary accomplishments for a Lawyer, young gentlemen were frequently articled to Attornies and Solicitors without the knowledge of either: and even called to the Bar without learning to read the Court-Hand, or the Abbreviations of it. The inconveniencies brought on by this neglect were in some measure salved *pro tempore* by Old Practitioners then living, who were in Business when the Law Pleadings were in Latin, and were familiar with the contractions: but time having gradually deprived the Law of those valuable Gentlemen of the profession, I believe it may with truth and modesty be affirmed, from the numerous applications that are made to me on that subject, that the Reading of the old Law-Hands is at this day very nearly (if not altogether) become obsolete, though useful. I make this declaration with some concern; for although it is not necessary, as the Law now stands, to *write* the Court

or any other of the old Law-Hands; yet, as Records written in those hands are daily produced in Evidence in the Courts of Law, the being able to *read* them with propriety and certainty cannot be an unnecessary accomplishment; not only for young Students, Stewards of Manors, and others, but also for the most dignified characters in the profession; as, in cases of Quo Warranto's and Election Business, Records and old Charters are almost constantly referred to: and he who best understands the Abbreviations, bids fairest for a true explanation of the matter in question. Gentlemen of liberal education and large property might perhaps not find it disadvantageous to be acquainted with old writings; as by that means they would be enabled to preserve the large Honours, Manors, Royalties, and Demesnes, descended to them from their Noble Ancestors, which are too often liable to be incroached upon by designing men; and not be reduced to the necessity of taking upon trust the declarations of some of the profession, who call every old Deed useless because they do not understand it; though the old writing, treated with this amazing ignorance and temerity, may be a material Title Deed of a very antient and extensive Manor, or Lordship, or part thereof. Nor would the knowledge of the Old Hands, as I humbly conceive, be unacceptable to the learned Historian; who, when in search of materials to authenticate his productions, would be able (especially as the Law Contractions are well known to be in some degree in imitation of the old Monkish Writers) to examine his Copies with the *Records themselves*, and not depend intirely upon the Copying Clerk, who might, by an error in transcribing, lose the true meaning of the original; an event equally dangerous to truth, property, and to liberty itself.

Many young gentlemen of the Law, whose studies are much interrupted by large fortunes, and perhaps a natural gaiety of disposition, will,

will, I make no doubt, in order to palliate their inattention to the knowledge now contended for, say, that numbers of the Records in the kingdom have been copied into the Works of many learned men, and therefore are as good evidence as the originals: In this I must beg leave to differ, and to remind the learned of the following Cafes (amongst others), wherein Camden's Britannia, Sir William Dugdale's Baronage, and Monasticon, although valuable productions, were refused to be admitted as Evidence.

1. Camden's Britannia was offered in evidence to prove a particular Custom, but refused; for the Court was of opinion that a general History was not sufficient to prove a particular right or custom.

2. In Ejectment for the Barony of Cockermouth, and all the other Estates of Joceline, formerly Earl of Northumberland, the Lessor shewed an Inquisition in the time of Richard the II^d, which found an entail on the then Earl of Northumberland, and the heirs male of his body; and derived his Title from Sir Ingelram Piercy, the 2^d son of Henry the Vth, Earl of Northumberland of that name; and offered in evidence the Baronage of England, written by Sir William Dugdale, King at Arms, but refused. Sir Thomas Jones's Reports, 164.—*Piercy against* ———.

3. It being a question in the Exchequer, whether the Abbey de Sentibus was an inferior Abbey or not, Dugdale's Monasticon was produced for Evidence; and refused, because the original Records might have been had in the Augmentation Office. 1 *Salkeld*, 281. 7th Wm. Stainer and the Burgeffes of Droitwich.—See also *Skinner*, 624.

4. On a trial at Bar for lands in Com. York upon Ejectment, the Lessor of the Plaintiff made out his Title under a gift in tail made by

Richard the IIId, to Robert de Clifford, and the heirs of his body; and in order to prove himself heir of the body of the said Robert, he produced a Pedigree by which the descent appeared: Sir William Dugdale and other Heralds, being sworn, declared, that the Pedigree had been deduced out of *Records* and *ancient Books* in the Heralds Office; but the Court would not allow that for evidence, without *shewing* the *Records* and *Books* from whence it had been extracted; and afterwards they produced *an ancient book* ending in the Year 1582, which was allowed for evidence, and confirmed the Pedigree. *King against Foster.* Sir Thomas Jones's Reports, fo. 224.

From all which it may be reasonably concluded, that although the works of those great men are highly beneficial to consult in the *first instance*, yet, where there is a possibility of producing the original Record; the Court always requires the best evidence that the nature of the Case will admit: and therefore it is highly necessary that all Gentlemen of the Law should be able to read them in their original state.

In order to obtain this end, and to avoid the prolixity and inconvenience that must attend the giving separate Tables or Plates for the Contractions of each particular Hand; I have pitched upon the *Court-Hand* and *its Contractions*, as the best and most difficult of the Old Law Hands; a perfect knowledge of which will, with a little application, soon gain absolute dominion over the rest.

The 1st and 2d Plates contain large Court-Hand Alphabets, with some Contractions; and in Plates 3d and 4th, will be found the Chancery-Hand, and small Court-Hand Alphabets, with specimens of both. The Alphabetical Contractions of the Court-Hand will be found in Plates 5th, 6th, and 7th; and Christian Names, as they have been usually

usually contracted, in Plates 8th and 9th; and such Words as were commonly contracted in old Charters, &c. Plates 10 to 15 inclusive. The Counties of England and Wales, and also the Bishops of England, in the manner they are usually written in old Records, in Plates 16th and 17th. And lastly, a General Alphabet, with Specimens of very antient Charters, Deeds, &c. Plates 18, 19, and 20. All which are collected from Manuscripts in my own possession, and the Contractions made as I really found them in the different originals from whence they are extracted. The reason of my troubling the Reader with a general Alphabet is, that many of the ancient Writings differ extremely from the Court and Chancery Hands. The different Characters are therefore placed in one view; and if the Letter in doubt cannot be found in the Alphabets of the Court and Chancery Hands, it is more than probable it may be found in the general Alphabet N^o 18.

Let me here obviate some objections that may be made by Writing-Masters and others; that the intention of this Work is not to teach Gentlemen to *write* but to *read* the old Law-Hands with facility and accuracy, which is more likely to be obtained from seeing the Hands and Contractions, as they are really to be *met* with, than by giving specimens of Writing too fine to be either authentic or indeed practicable in the general run of law business.

But, notwithstanding I have done every thing in my power to make the way easy to such as may choose to favour this production with their attention; yet, after the Reader becomes acquainted with the following Plates, he must use some industry of his own in practising the Reading of old Writings in various Characters; a single half-hour in the day dedicated to that purpose, with the assistance I now offer, will soon complete him, as he will bring with him a thorough knowledge at what
Letter

Letter or Syllable a contraction may be expected; for, though the old Clerks who wrote well were strictly rigid in their abbreviations, yet there were others (as at this day) very incorrect, who, substituting ignorance in the room of learning and genius, boldly claimed a privilege of departing from all Rule and Order: Nothing therefore but application, and a desire for knowledge, can overcome their irregularities, or indeed make a man accomplished in any department of life, particularly in the Law.

Sine studio et ardore, quodam Amoris in vita nihil quicquam fit egregium. Cic. I. de Orat.

The utility of the Appendix is so very apparent, that it will be needless to trouble the Reader much on that head, being exactly correspondent to that of the Tables and Plates. There was something partly on the plan of the Appendix formerly published, in which the names of places were confined to England only, and many of the *alias dictums* omitted; but, as in my own practice I have met with Records and Charters relating to the very antient Kingdom of Scotland, and also to Ireland, for the sake of more general use I have collected, from Camden, Hector Boëthius, Buchanan, Archbishop Usher, and other learned Antiquaries and Historians, as far as leisure would at present permit, the antient names of places in those Kingdoms; to which I have added an Alphabetical List of antient Surnames, which I have experienced to be very useful. In short, I have endeavoured as much as possible, that at the same time the young Student finds sufficient for his purpose, the learned Antiquary may not go away quite disgusted and dissatisfied.

When I first set down a list of the Law Contractions to assist me in my practice, I had not the least intention to make them public; but, it being intimated to me by a learned Gentleman of the Law that I ought

I N T R O D U C T I O N .

7

to publish them for the general emolument, I have, under his patronage, with great diffidence and respect, submitted them to public censure. If this performance should meet with a favourable reception from the Public in general, or the Gentlemen of the Law, for whose use it was particularly designed, I shall then reap the fruits of many years close application; and have the heart-felt satisfaction that my labour has not been in vain: If otherwise, I shall still draw my consolation from this noble source of reflection, that my intentions were good, however I may have failed in the execution; and that Camden, Selden, Dugdale, Spelman, Lambart, the great Lord Coke, and many others, whose names will remain venerable to the latest posterity, did not, nor does the very learned Author of the Commentaries, treat this sort of knowledge with neglect.

From my Chambers in
Barnard's-Inn, March, 1773.

ANDREW WRIGHT.

INTRODUCTION

to public mind for the first time, I have undertaken this
 with great diffidence and respect, submitted them to the
 judgment of the most distinguished persons of the
 Faculty in general, and the Government of the University
 in particular, who have been so good as to give
 their sanction to this undertaking, and to recommend
 it to the public. I have also had the honor to
 receive the approbation of the most distinguished
 persons of the Faculty, and of the Government
 of the University, who have been so good as to
 give their sanction to this undertaking, and to
 recommend it to the public. I have also had the
 honor to receive the approbation of the most
 distinguished persons of the Faculty, and of the
 Government of the University, who have been so
 good as to give their sanction to this undertaking,
 and to recommend it to the public.

AN APPEAL TO THE PUBLIC.

[Faint, illegible handwriting, likely bleed-through from the reverse side of the page.]

Quint. Hand. plate 1.

Handwritten cursive script, likely a musical staff or decorative flourish.

Handwritten cursive script, likely a musical staff or decorative flourish.

Handwritten cursive script, likely a musical staff or decorative flourish.

Court Hand. plate 1.

A a B b C c D d E e F f G g
A B C D E F G

H h I i K k L l M m N n O o P p
H I K L M N O P

Q q R r S s T t U u V v W w X x Y y Z z
Q R S T U V W X Y Z

Casey, M. W. 1880

Handwritten text in a cursive script, possibly a list or account, with several lines of entries.

End of Plate 2.

Handwritten text in a cursive script, likely a historical document or manuscript. The text is arranged in several lines, with some words appearing to be repeated or written in a specific pattern. The script is dense and characteristic of early modern handwriting.

Court Hand plate 2.

A a B b C c cor D De d/ounds/E e ee ff f
 g gg h i ii k l ll m mer n
 o oo p per pro p pro pre pro propria que r rr r run eorum
 s ss t ter tū hū u u ver v v w w x xx y z zc
 zc

J. Lodge sculp

Handwritten text in a cursive script, likely a historical document or manuscript. The text is mirrored across the page, suggesting it was written on a single sheet of paper that was later scanned or photographed. The script is dense and difficult to decipher due to its cursive nature and the fading of the ink. The text appears to be organized into several lines, possibly representing a list or a series of entries. The overall appearance is that of an aged, historical document.

Set Characteris. Amos

A a B b C c d d E e f f G
 g h I i k k l l m m N n o o
 p p q q r r s s
 t t u u v v w w x x y y z z

A Hand. made and in the Reign of J^o 1.

aa Bb Cc d d Ee f f Gg h h
 i i k k l l m m Nn Oo p p
 qq r r s s t t u u v v
 w w

Jacobus dei gra Anglie Scotie Francie
 & Hibale Rex fidei defensor et unicus
 ad quos partes hie pueniunt salutem
 Sciatis qd nos de aie nra e pnti etc
 p octagint sex diebus p octo denis u

6th mo 1^o

plate 3

Sett Chancery Hand.

A a B b C c d d E e f f G
g h I i k l m m n n o o
p p p p q q r r s s
t t u u v v w w x x x x.

A Hand much used in the Reign of Ja^s 1st.

A a B b C c d d e e f f G g h I i
j k l m m n n o o o o p q
r r r r s s t t u u v v
w x x x.

Jacobus dei gra Anglie Scotie ffancie
& hibernie Rex fidei defensor et Omnibz
ad quos presentes hie pueniunt Salutem.
Sciatis qd nos de gra nra spiritali ac
p octagint sex solidis & octo denariis xv.

6th Ja. 1st.

[Faint, illegible handwritten text, possibly bleed-through from the reverse side of the page.]

plate 4.

Henry 2nd

AaBb CcDd EeFf GgHh IiJj
KkLl MmNn OoPp QqRr SsTt
UuVv WwXx YyZz

Omnes ad quos presentes he pueniunt collati
Sciatis qd nos de gra nra spiali ac ex car
scientia a meo motu mis. etc.

Richard 1st

AaBb CcDd EeFf GgHh IiJj KkLl
MmNn OoPp QqRr SsTt UuVv
WwXx YyZz

Omnes ad quos presentes he pueniunt collati
Sciatis qd nos de gra nra spiali ac ex car
scientia a meo motu concessim. etc.

Omnes ad quos presentes he pueniunt collati
Sciatis qd nos de gra nra spiali ac ex car
scientia a meo motu concessim. etc.

plate 4.

Chancery Hand

A a B b C c D d E e f f G g H h I i J j
K k L l M m N n O o P p Q q R r
S s T t U u V v W w X x Y y Z z et.

Omibz ad quos presentes he puenint scilicet
Sciatis qd nos de gra nra spiali ac ex rta.
scientia z mejo motu nris et.

Small Court Hand.

A a B b C c D d E e f f G g H h I i J j
K k L l M m N n O o P p Q q R r S s T t U u
V v W w X x Y y Z z et.

Humilis Conyugator nuy de London Amigos suu fut ad
respondendi Curiam de Somersby militu de plito qd
reddat un fontium z quinqz libras gubos un debet z
musse debet et et vno idem et. et.

Omibz ad quos presentes he puenint scilicet
Sciatis qd nos de gra nra spiali ac ex rta
et sciantur z mejo motu concessim et

Handwritten text in a cursive script, possibly a list or account, with several lines of entries.

Handwritten text, possibly a continuation of the list or account, with some lines appearing to be headings or sub-sections.

Handwritten text, possibly a section header or a specific entry.

Handwritten text, possibly a list or account, with several lines of entries.

Handwritten text, possibly a section header or a specific entry.

Handwritten text, possibly a list or account, with several lines of entries.

Handwritten text, possibly a list or account, with several lines of entries.

Plate 5.

Contractions of the Latin Alphabet

The syllables following are usually contracted

| | | | | | | |
|---|----|----|---|---|----|----|
| b | bu | bu | p | p | pu | pu |
| b | bu | bu | p | p | pu | pu |
| c | cu | cu | c | c | cu | cu |
| d | du | du | d | d | du | du |
| e | eu | eu | e | e | eu | eu |
| f | fu | fu | f | f | fu | fu |
| g | gu | gu | g | g | gu | gu |
| h | hu | hu | h | h | hu | hu |
| i | iu | iu | i | i | iu | iu |
| k | ku | ku | k | k | ku | ku |
| l | lu | lu | l | l | lu | lu |
| m | mu | mu | m | m | mu | mu |
| n | nu | nu | n | n | nu | nu |
| o | ou | ou | o | o | ou | ou |
| p | pu | pu | p | p | pu | pu |
| q | qu | qu | q | q | qu | qu |
| r | ru | ru | r | r | ru | ru |
| s | su | su | s | s | su | su |
| t | tu | tu | t | t | tu | tu |
| v | vu | vu | v | v | vu | vu |
| x | xu | xu | x | x | xu | xu |
| y | yu | yu | y | y | yu | yu |
| z | zu | zu | z | z | zu | zu |

The following syllables are usually contracted at the beginning and middle of words

| | | | | | |
|---|----|----|----|----|----|
| b | bu | bu | bu | bu | bu |
| c | cu | cu | cu | cu | cu |
| d | du | du | du | du | du |
| e | eu | eu | eu | eu | eu |
| f | fu | fu | fu | fu | fu |
| g | gu | gu | gu | gu | gu |
| h | hu | hu | hu | hu | hu |
| i | iu | iu | iu | iu | iu |
| k | ku | ku | ku | ku | ku |
| l | lu | lu | lu | lu | lu |
| m | mu | mu | mu | mu | mu |
| n | nu | nu | nu | nu | nu |
| o | ou | ou | ou | ou | ou |
| p | pu | pu | pu | pu | pu |
| q | qu | qu | qu | qu | qu |
| r | ru | ru | ru | ru | ru |
| s | su | su | su | su | su |
| t | tu | tu | tu | tu | tu |
| v | vu | vu | vu | vu | vu |
| x | xu | xu | xu | xu | xu |
| y | yu | yu | yu | yu | yu |
| z | zu | zu | zu | zu | zu |

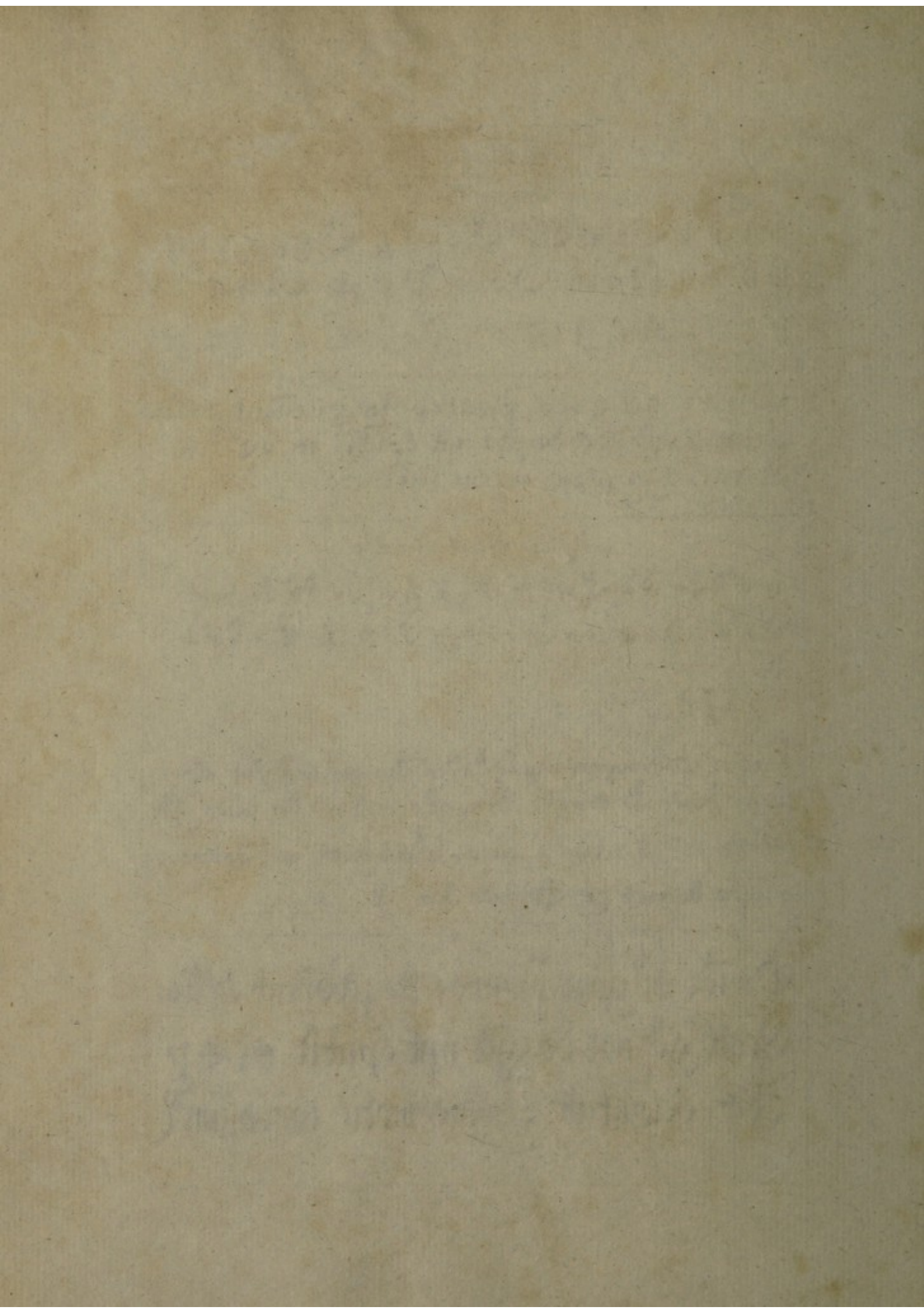

Plate 5.

Contractions of the Court Hand.

The Syllables following are usually Abbreviated.

| | |
|--|---|
| A Armiger, | R rus, rum. |
| B ber, bus. | T ^{ter} , ^{tra} , ^{tur} . |
| C , cc , c cer, certum, cetera, | V ver |
| D , di, do, dum. | S ser us . |
| G , g , ger, gra. | u um. |
| M , mer m mus. | ff fio tio &c. |
| N , ner | z zer. |
| P , per p , pra P pre P pro. | f ^{fra} , g ^{gra} , p ^{pra} , t ^{tra} . |
| Q , q , q , quem, quam, que, quod | |

These Syllables following are usually contracted at the beginning and middle of words.

| | |
|-------------------|---|
| B ber | lib ^{er} , Gilb ^{er} , Libertas Gilbertus. |
| C cer | ctus , libet , doti . certus, liceret, doceri. |
| G gra | g ^{is} , g ^{ib} , gratis, graviter. R ^{og ^{er}, Rogerus.} |
| M mer | m ^{er} ^{tor} , m ^{er} ^{it} , m ^{er} ^{ci} ^{am} ^{er} ^{it} , mercator, meruit, |
| N ner | vuln ^{er} ^{at} , vulneravit. L ^{am} ^{er} ^{ci} ^{am} ^{er} ^{tu} ^m , Lamericiamentum |
| P per | p ^{er} ^{uss} ^{it} , S ^{up} ^{er} ^{us} , percussit, superius. |
| P pre | p ^{re} ^{miss} ^o , p ^{re} ^{dic} ^{tu} ^s , premissa, predictus. |
| P pro | p ^{ro} ^{hib} ^{er} ^{it} , p ^{ro} ^{ut} , p ^{ro} ^{pe} , protulit, prout, prope. |
| T ter | t ^{er} ^{ra} , t ^{er} ^{ror} ^{um} , m ^{it} ^{ter} ^{et} , terra, terrorum. m ^{it} ^{ter} ^{et} , mitteret |
| ff fio tio | p ^{ro} ^{cl} ^{am} ^{er} ^{at} ^{io} ⁿ ^{em} , proclamationem n ^{on} ^{er} ^{at} ^{io} ⁿ ^{em} |
| t tra | t ^{ra} ⁿ ^s ^u ^{er} ^{it} , m ^{er} ^{it} ^{er} ^{it} , o ^u ^{er} ^{it} , transgressio, intravit, extra. |
| V ver | v ^{er} ^{sus} , d ^{iv} ^{er} ^{sus} , v ^{er} ^{ber} ^{at} ^{it} , versus, diversas, verberavit. |

Contractions of the Latin Tongue continued.

Three Syllables are usually abbreviated at the End of Words.

Qz quis quibus quibusque
 di datione honore mltitudinē abūdo, inter alia
 pte. domus, nos, vix, longus, minor, super
 ptra sup, inf, ult, supra, infra, ultra
 qm quoniam quibus retroquam, quomodo
 qz que quibusque, duobus, quinque, decem
 am quoniam aliqui, quilibet, aliquam, quocumque
 qd quod quilibet, quilibet
 rram pmo. quos, pro, pter, futurus
 ro ptra pro, quod, quod, quod, quod, quod
 pta ptra, ut, ptra, ptra, ptra, ptra
 qz quod ptra, ptra, quod, ptra, ptra
 ut am ptra, ptra, ptra, ptra, ptra
 qz ut ptra, ptra, ptra, ptra, ptra
 quilibet, precipue, cuius, huius, &c.

plate 6.

Contractions of the Court Hand continued.

These Syllables are usually abbreviated at the End of Words.

Bz bus quibz. quibztingz quibus, quibuscunque.

H di, do, dum, **Hond** mbloguond habendum, interloquendi,

H per. **Somy**, **my**, **Suy**, semper, nuper, super.

p^{ro} pra **sup**, **inf**, **ult**, supra, infra, ultra.

qm quam **ptym**, **qmbis**, preterquam, quamvis.

qz que **qutungz**, **distugz**, quicumque, dictique.

qm quem **alignt**, **qmlibot**, aliquem, quemlibet.

qd quod **qdlibot**, quodlibet

z rum **Prus**. **qutz**, **poz**, **pboz**, **subm**, futurus.

o fio & tio, **oto**, **ozato**, **olatto**, versio, oratio, relatio,

ter **hobit**, **mb**, **pb**, **ppb**, breviter, inter, pter, propter.

ur **tuor** **quorib^{us}** **psorib^{us}**, **qib^{us}**, queritur, pferitur, igitur.

w um **mesuogunt**, **aurut**, mesuagium, aurum,

us **Philohm^{us}** **ptipim^{us}** **cui^{us}** **hu^{ius}** . .

Guilielmus, precipimus, cuius, huius &c.

The first part of the book is devoted to a history of the
 country from the earliest times to the present day. It
 contains a full and accurate account of the various
 events which have taken place in the country since
 the first settlement was made. The second part of
 the book is a description of the country as it is
 at present. It contains a full and accurate
 account of the various parts of the country, and
 of the various productions which it yields. The
 third part of the book is a description of the
 various parts of the country, and of the various
 productions which it yields. The fourth part of
 the book is a description of the various parts
 of the country, and of the various productions
 which it yields. The fifth part of the book is
 a description of the various parts of the country,
 and of the various productions which it yields.

1. *Abolitione contractions...*
 2. *...in...*
 3. *...et...*
 4. *...quod...*
 5. *...quod...*
 6. *...quod...*
 7. *...quod...*
 8. *...quod...*
 9. *...quod...*
 10. *...quod...*
 11. *...quod...*
 12. *...quod...*
 13. *...quod...*
 14. *...quod...*
 15. *...quod...*
 16. *...quod...*
 17. *...quod...*
 18. *...quod...*
 19. *...quod...*
 20. *...quod...*

Plate 7.

Alphabetical Contractions of the Court Hand

A unam Vaccam, gratia &c.
 B nob. vob. octab. nobis, vobis. Octabis.
 C vic. dis. Jusvic. vicecomes, dicit Justiciarius.
 D defend. pd. defendit, predictus, per omnes Casus.
 E ad fac venire facias, Breve.
 F Def. Suff. defendens, Suffolcia.
 G plog. do po. plegij de prosequendo.
 H attach. fuit attachiatus fuit.
 I Ep. Episcopi R. nisi prius.
 K culk. Angk. fidok. culpabilis, illa, Anglia, fidelis.
 M Westm. Sum. fuit. Westmonasterium Summonitus fuit
 N per y. Attorn. venit per Attornatum
 O po. lo. suo. Id. ponit loco suo, Ideo.
 P sup. supra
 Q cumq. etiam, cumque etiam,
 R Cur. Injur. propria, Curia, Injuria &c.
 S cons. pmis. mis. vis. consideratio, pmista, misis, visis.
 T requisit. presat. requisitus, presatus, &c.
 U unum mesuagium unum mesuagium ampu. & yonbu
 V prox. for. proximus & omnes Casus. & donem.
 Y or yoman for Yeoman.
 Z viz. videlicet, merchandiz Merchandize &c.

[Faint, illegible handwritten text in a single column, possibly a list or account, written in a cursive script.]

Christian Names continued

Albinus Albinus, or Albin, Albin, Albin
 Alexy Alexander, or Alexy, Alexy, Alexy
 Andy Andreas per omnes Casus
 Anthon Anthonias, or Anthon, Anthon, Anthon
 Baptista Baptista, Baptista, Baptista
 Baptistus Baptistus, or Baptist, Baptist, Baptist
 Bonaventura Bonaventura per omnes Casus
 Bonodius Bonodius, Bonoda, Bonodis, &c
 Protopus Protopus, Protopu, Protopo, &c
 David Davidus, Davidus, Davidus, Davidus
 Davidus Davidus, Davidus, Davidus, Davidus
 Edmundo Edmundus, Edm, Edm, Edm
 Edmundo Edmundus, Edm, Edm, Edm
 Elizabeth Elizabeth in Latinis
 Francus Francus, Francus, Francus
 Galfridus Galfridus, Galfrid, Galfrid, Galfrid
 Gilbertus Gilbertus, Gilbert, &c
 Godfridus Godfridus, Godfrid, Godfrid, &c
 Humphreus Humphreus, Humphreus, &c

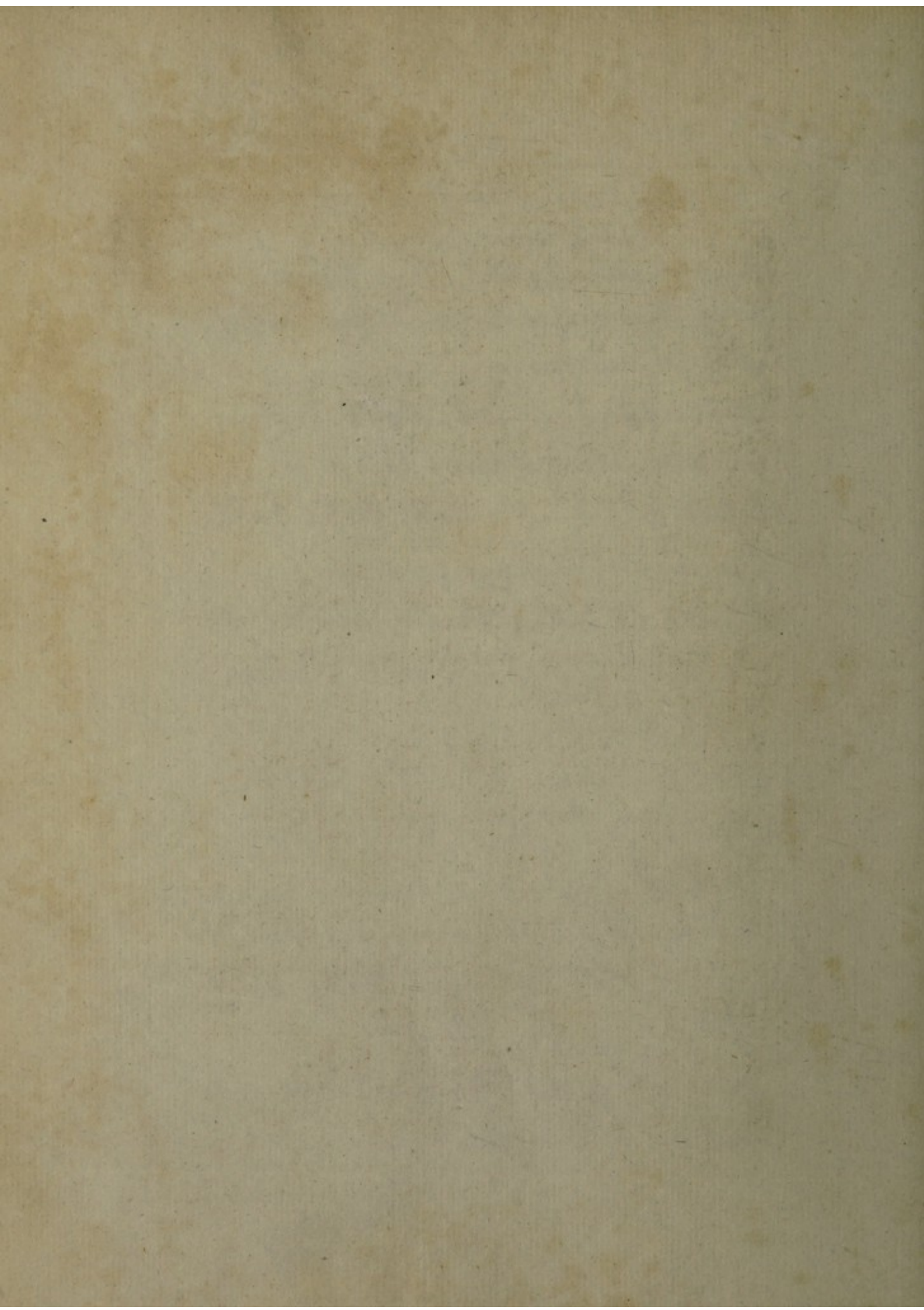

plate 8.

Christian Names Contracted.

Abbas Abrahamus, so Abbr, Abbo, Abbum.
Alexy Alexander, so Alexr, Alexo, Alexum.
Andy Andreas per omnes Casus.
Anthus Anthonius, so Anthi, Antho, Anthum.
Baptes Baptista, Baptes, Baptistæ &c.
Bartus, Bartholomeus, so Barti, Barto, Bartum.
Bennamin Benjaminus per omnes Casus.
Benedictus Benedictus, Bonodā, Bonodro, &c.
Cristoforus, Christophorus, Crobfori, Crobforo, &c.
David David per omnes Casus & so of other Hebrew Names.
Edus Edmundus, so Edr Edo Edum.
Edus Edwardus Edr, Edro, Edrum.
Elzabeth Elizabetha in omnibus
Francus, Franciscus Franca franco francum.
Galfus Galfridus Galfi Galfro, Galfum.
Gilbertus Gilbertus Gilbr &c.
Godfrus Godfridus, Godfr, Godfro, &c.
Humphus or Humffus Humfridus &c

The first part of the book is a
 history of the city of London
 from the time of its first
 settlement to the present
 time. It is written in a
 plain and simple style,
 and is full of interesting
 facts and anecdotes.
 The second part of the
 book is a description of
 the city of London, and
 of its various parts.
 It is written in a
 plain and simple style,
 and is full of interesting
 facts and anecdotes.
 The third part of the
 book is a description of
 the city of London, and
 of its various parts.
 It is written in a
 plain and simple style,
 and is full of interesting
 facts and anecdotes.
 The fourth part of the
 book is a description of
 the city of London, and
 of its various parts.
 It is written in a
 plain and simple style,
 and is full of interesting
 facts and anecdotes.
 The fifth part of the
 book is a description of
 the city of London, and
 of its various parts.
 It is written in a
 plain and simple style,
 and is full of interesting
 facts and anecdotes.
 The sixth part of the
 book is a description of
 the city of London, and
 of its various parts.
 It is written in a
 plain and simple style,
 and is full of interesting
 facts and anecdotes.
 The seventh part of the
 book is a description of
 the city of London, and
 of its various parts.
 It is written in a
 plain and simple style,
 and is full of interesting
 facts and anecdotes.
 The eighth part of the
 book is a description of
 the city of London, and
 of its various parts.
 It is written in a
 plain and simple style,
 and is full of interesting
 facts and anecdotes.
 The ninth part of the
 book is a description of
 the city of London, and
 of its various parts.
 It is written in a
 plain and simple style,
 and is full of interesting
 facts and anecdotes.
 The tenth part of the
 book is a description of
 the city of London, and
 of its various parts.
 It is written in a
 plain and simple style,
 and is full of interesting
 facts and anecdotes.

Plate 2

Christian names continued

Johannes, Johannes, or John, John, Johnson
 Michael, Michaelis, or Mike, Mick, Mickson
 Paulus, Michaelaureus, Peter, Peter, Peterson
 Philippus, Philippus, or Phil, Phil, Philson
 Petrus, Petrus, or Pete, Peter, Peterson
 Robertus, Robertus, or Bob, Bob, Robinson
 Stephanus, Stephanus, or Step, Steve, Stevenson
 Walterus, Walterus, or Walt, Walter, Walters
 Wilhelmus, Wilhelmus, or Will, Willie, Williams
 Wilhelmus, Wilhelmus, or Will, Willie, Williams

What Court stands

Elizabeth Dowry, daughter of John & Anne
 Cognate sicut decessores et Curia ad quos
 presentis hunc me presentibus dicitur dicitur
 ad Robertus domingon in hunc me presentibus
 Jucker me presentibus dicitur dicitur
 Remington et dicitur dicitur dicitur dicitur

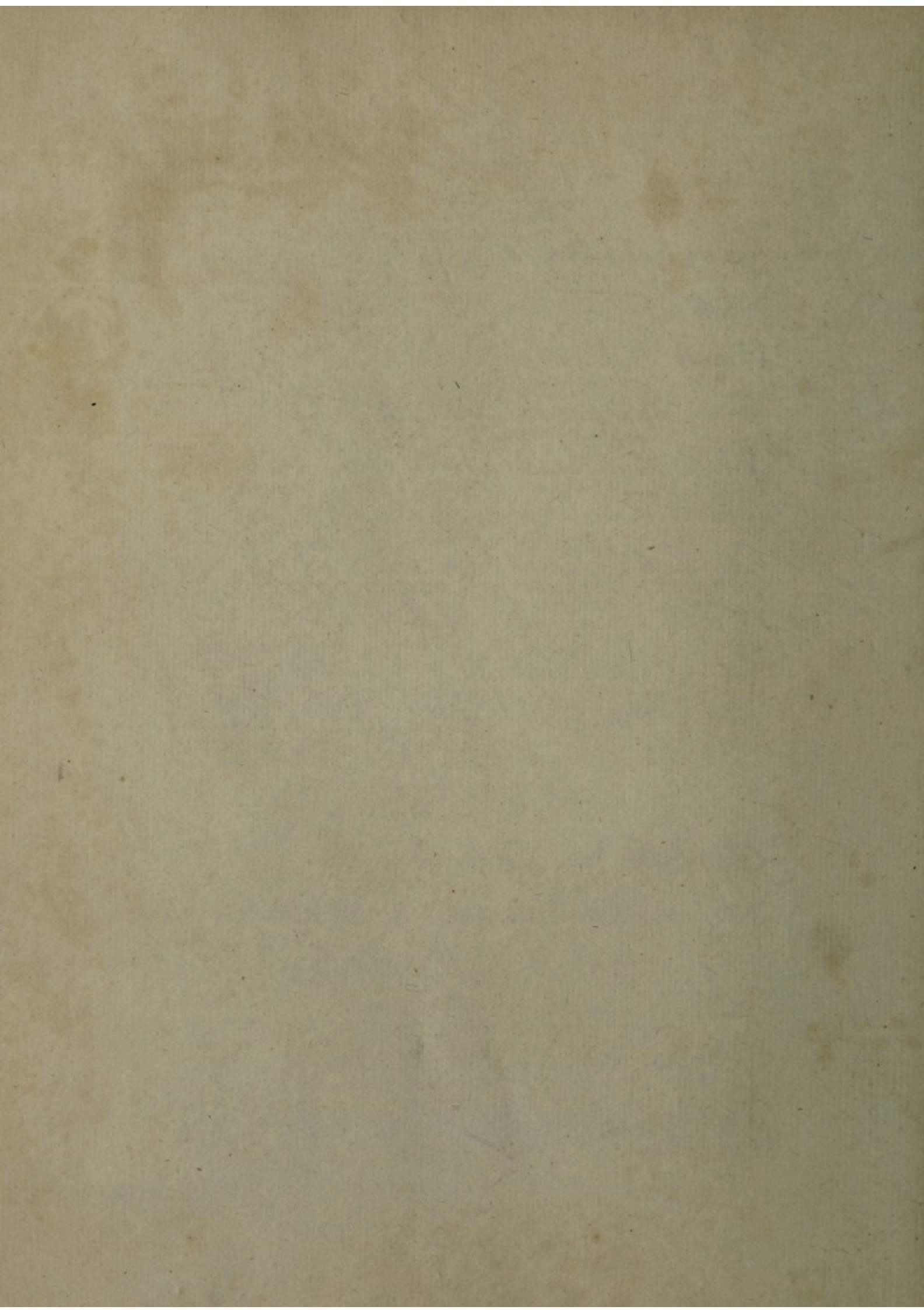

Plate 9.

Christian Names continued

Johos, Johannes, so Johns John, Johon.

mißhis, Michaelis, so mißh, mißhom.

Nichus, Nichalaus, so Nich, Nicho, Nichum.

Phus, Philippus, so Ph, Pho, Phum.

Ridus, Ricardus, so Riden Rido Ridan.

Robtus, Robertus, so Robt, Robto, Robtum.

Obophtus, Stephanus, so Stopht, Obophto. &

Walrus, Walterus, so Walr, Walro. &

Wittus Gulielmus or Willielmus, Witt, Witto. &

Wilfus Wilfridus, Wilf, Wilfo, Wilfum. ~

Self Court Hand.

Elizabeth don gith angh ffawd & Ribmo ~
 Bogint fidov' dofousoz &c Quibz ad quos
 psonos ho nro pnomint daltm dicitis
 ad Robtus Somington in fuy nro toxtm
 Justo nro apud Wosm implibant Robtum
 Somington et wyxonam vrm omo do &

Handwritten text in a rectangular box, likely a list or account. The text is written in a cursive script and is mirrored across the page. The words are difficult to decipher but appear to include terms like "Kauf", "Verkauf", and "Geld".

Handwritten text in a rectangular box, continuing the list or account. The text is also mirrored and written in a cursive script. It appears to be a continuation of the entries in the first box.

4. / *Handa p... contracted in old Charter, &c.*
Alia & Alia &c. &c. ad. p...
Aut, unimanu. &c. alia, &c. &c.
Sychoopus, Archiepiscopus, Appos, apocrita, &c.
Sychoopus Mass, &c. p...
Appos, apocrita, &c. &c.
Altop, & Thomastu &c. &c. &c.
 A

B
Salla, Salla, & Salla, Salla
Say, Baronatus, Salla, Salla, Salla, Salla
Salla, Salla, Salla, Salla, Salla
 C

D
Salla, Salla, Salla, Salla, Salla
Salla, Salla, Salla, Salla, Salla
Salla, Salla, Salla, Salla, Salla
Salla, Salla, Salla, Salla, Salla
Salla, Salla, Salla, Salla, Salla
 E

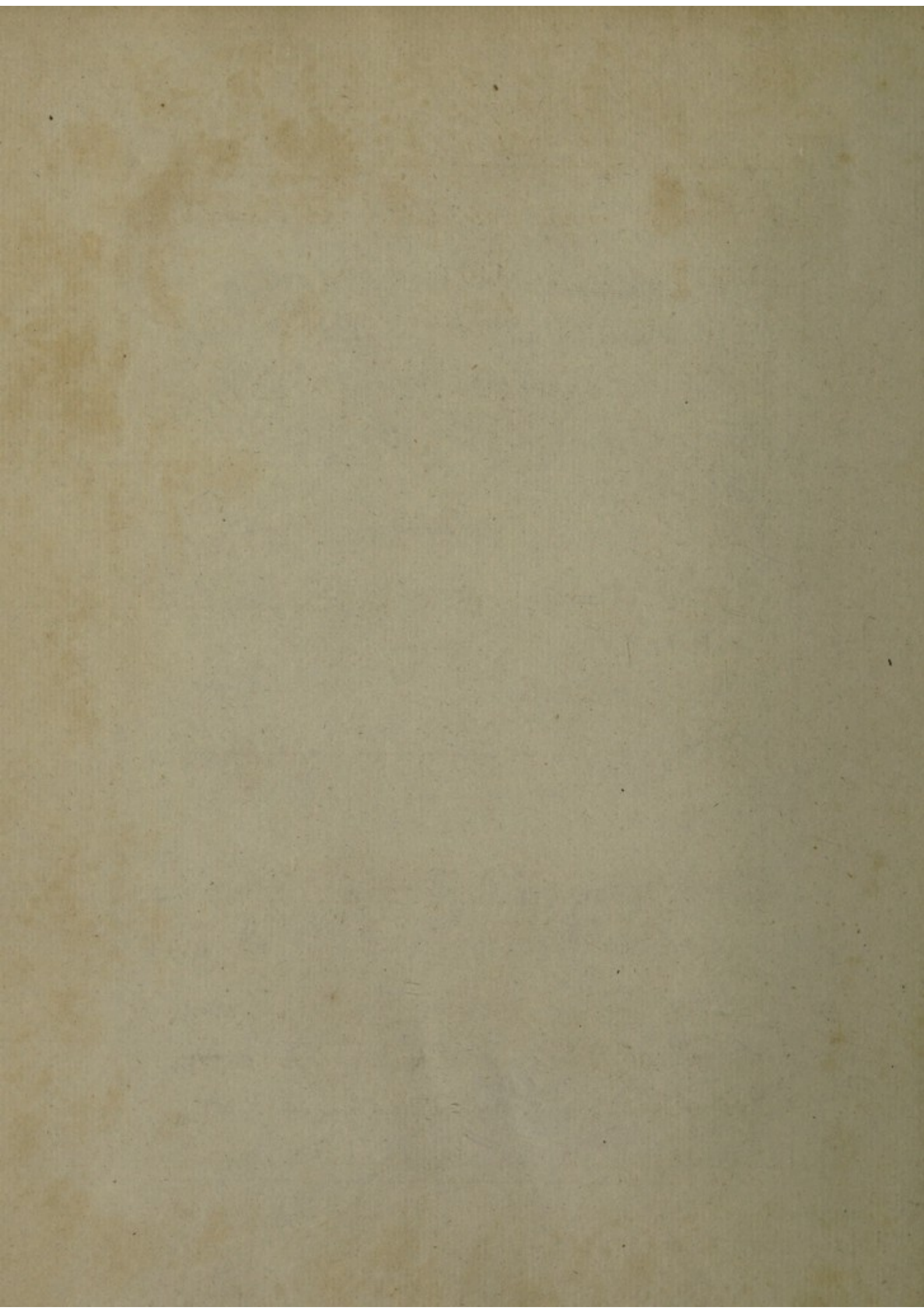

A. / Words commonly contracted in Old Charters, &c

Abbat, Abbacia &c. Ado, Ad sectam.

Aioz, animarum. Aes, alias. Aiohus Archangelus.

Aiohcopus, Archiepiscopus. Appoit, appositus. &c.

Aj Armiger Asoff, asofatus. Assign, assignatus.

Apsia absisa. Assid, assidunt &c.

Attorn, Attornatus &c. Atting, attingunt &c

B

Ballia, Balliva, Ballmo, Ballum.

Say, Baronettus. Silla, Billa, Sow, bonus &c.

Btus beatus, Bto, Bto, Bto, Btum.

Bvo or Bvo, breve, Bvis, Bvi, Bvic, Bvum, Bvibz.

C.

Cltus, Clericus, Cliv, Clivo, Clivum, Clivoz.

Clm, Clausum, Clt, Clto, Clis.

Cois communis, Coi, Coim, Coos, Coibz.

Comptum, computum, Compi, Compo, Compio

Cono, consideratum. Crm, crastinum, Crv, &c

Cur Curia, per omnes Casus. ~

The following is a list of the names of the
 persons who were present at the meeting
 held on the 10th day of the month of
 the year 1850. The names are given
 in the order in which they were
 called upon to speak. The names
 are given in full, and the names
 of the persons who were present
 at the meeting are given in full.
 The names of the persons who were
 present at the meeting are given
 in full. The names of the persons
 who were present at the meeting
 are given in full. The names of
 the persons who were present at
 the meeting are given in full.
 The names of the persons who
 were present at the meeting are
 given in full. The names of the
 persons who were present at the
 meeting are given in full. The
 names of the persons who were
 present at the meeting are given
 in full. The names of the persons
 who were present at the meeting
 are given in full. The names of
 the persons who were present at
 the meeting are given in full.

Plate II.

Words commonly contracted in Old Charters, continued

D.

Datus Dominus, Dux, Dns, Dnus, Dnoze.

Datus or Dns, ductus, Dux, Dux, Dux, Dux, Dux.

Debitum, debitum, Dobi, Doto, Dotoze, Dobiis.

Defectus defectus Dofit, defectum.

Dilectus dilectus, Ditor, Ditor, Dilectum.

Dux, Dominico hanc Duxalem.

E

Ecclesia, Ecclesia, Effatus Effectus. &c.

Eid eidem, Examinat examinator.

Exposit^{us} & catenpositus Exod Exuber^{us} & Excutio.

F

Falsus, factus &c. falsus falsus, factus factum.

Fris fratris, Fren^{us}, Fret^{us}, Fret^{us}, Fren^{us}, Fret^{us}.

G.

Genus, Gavisus Gou^{us}, Generosus.

Gen^{us} generalis G^{us} g^{us}.

G^{us} gratia G^{us} grave

~ H. ~

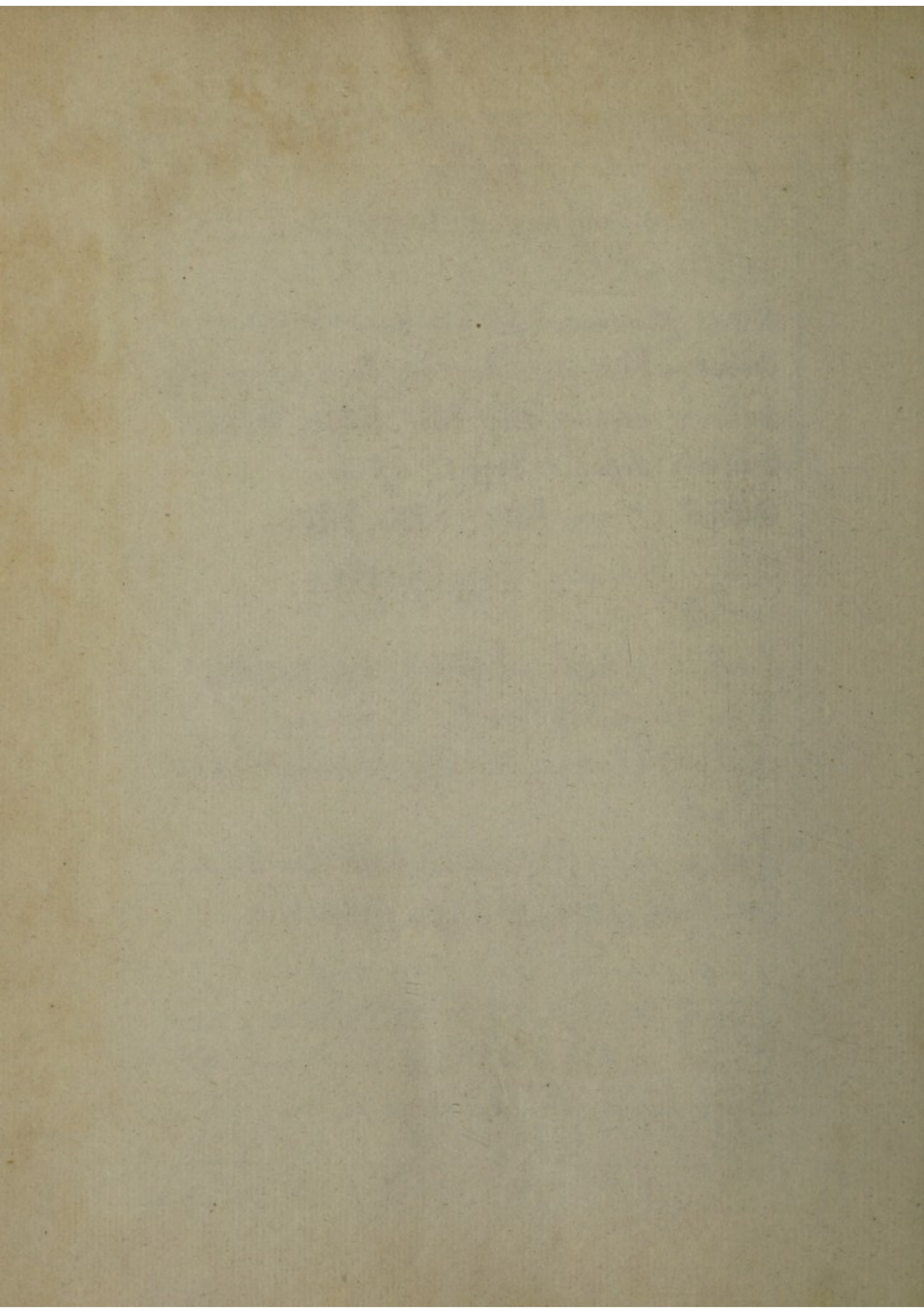

Words commonly contracted in Old Charters &c, continued

D.

Dñus Dominus, Dñv, Dño, Dñm Dñoꝝ.

Dctus or Dtus, dictus, Dct, Dctō, Dctm, Dctōꝝ, Dctā.

Dctum, debitum, Dctv, Dcto, Dctōꝝ, Dctis.

Dofus defectus Dofv, defectum.

Dilctus dilectus, Dilctv, Dilcto, Dilctum.

Dñico, Dominico hñm Dñicolem.

E

Ecclesia, Ecclesia, Effctus Effectus. &c

Eid eidem, Exctōꝝ examinatur.

Exctōꝝ extrapofitus Exctōꝝ Executor & Executio.

F

Fctus, factus &c. Fctus falsus, food feodum.

Fctus frater, Fctm, Fctō, Fctōꝝ, Fctm, Fctōꝝ.

G.

Gctus, gctus Gctm, gctōꝝ.

Gctōꝝ generalis gctōꝝ gratis.

Gctōꝝ gratia gctōꝝ grave

~ H. ~

These various characters in the ...
... ..
... ..

... ..
... ..
... ..
... ..
... ..

... ..
... ..
... ..
... ..

... ..
... ..
... ..
... ..
... ..
... ..

Words commonly contracted in Old Charters &c. continued.

Hæc, habes, Hæc Hono Hæc, Hæc Hæc, Hæc.
 Hæc, homines, Hæc, Hæc hujusmodi.

I

Hæc ibidem, ipse ipse, incipit, incrementum

Insuper ut inquit imperpetuum.

Insuper, ingressus, inquit, inquit.

Insuper, Insuper, Insuper.

L.

Lat, laktat, legat, legat, legalis &c.

Libe, libere libere libere, legitime.

Lp, lera, lp, lpa, lpa, lpa.

M.

Ma misericordia, Ma per doct in ma &c.

Ma minime mille, millesimo magister.

Ma or maor Marechallus, Marechallus.

Ma Middlesex, ma, misis &c.

Ma Manerium, Ma pto manerium.

N.

tertiam partem Manerium

Na, narealis, Natilis natalis Na nobis

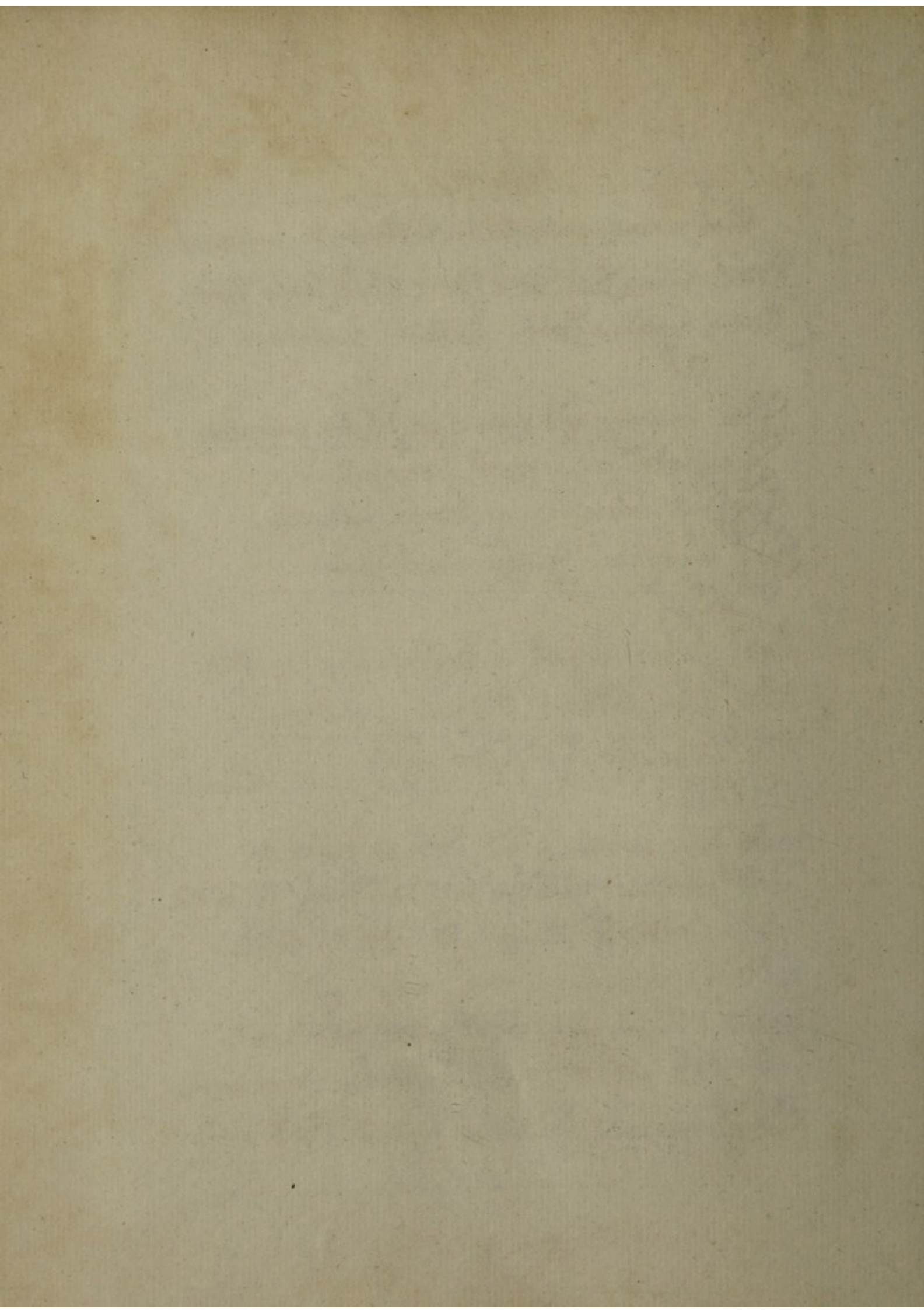

Words comonly contracted in Old Charters &c. continued.

Hoccs, habeas, Hob Hons, Honb, Hondr Hoys, Huib.
 Hoios, homines, Hois. Hundon hujusmodi.

I

Ibm ibidem, ipso ipse, mojn, incrementum

Imppobut vel imppmt imperpetuum.

Ingrus ingressus, instatid, instantia.

Iur Jurator. Iustid, Iusticiarius.

L.

Lat, latitat, logath or loglio, legalis &c.

Libo, libere libtas, litimo, legitime.

Lra litera, ho, ha, has, his.

M.

mda misericordia, & pdr dofi m mda &c

min minime millimo millesimo magy magister

mar or marost Mareschallus, Mareschalfie.

midde Middlesex. mis, misis &

mandud Manerium bnd pton mandum.

N

tertiam partem Maneriumo

Nay, narratio, Natlis natalis Nob nobis

The first thing I did was to
 go to the bank and get
 some money out of the
 machine. I was a bit
 nervous at first but
 it went well. I then
 went to the shop and
 bought some things.

I then went to the
 office and saw the
 manager. He was very
 friendly and we talked
 for a while. I then
 went to the bank again
 and got some more
 money. I was a bit
 nervous at first but
 it went well.

I then went to the
 bank and got some
 more money. I was
 a bit nervous at first
 but it went well.

Words commonly contracted in Old Charters &c. continued.

Pr. *nostr.*, *nostr.*, *nostr.*, *nostr.*, *nostr.*, *nostr.*, *nostr.*.

Pr. *nostr.*, *nostr.*, *nostr.*, *nostr.*, *nostr.*, *nostr.*.

Pr. *nostr.*, *nostr.*, *nostr.*, *nostr.*, *nostr.*, *nostr.*.

O.

Pr. *nostr.*, *nostr.*, *nostr.*, *nostr.*, *nostr.*, *nostr.*.

Pr. *nostr.*, *nostr.*, *nostr.*, *nostr.*, *nostr.*, *nostr.*.

Pr. *nostr.*, *nostr.*, *nostr.*, *nostr.*, *nostr.*, *nostr.*.

P.

Pr. *nostr.*, *nostr.*, *nostr.*, *nostr.*, *nostr.*, *nostr.*.

Pr. *nostr.*, *nostr.*, *nostr.*, *nostr.*, *nostr.*, *nostr.*.

Pr. *nostr.*, *nostr.*, *nostr.*, *nostr.*, *nostr.*, *nostr.*.

Pr. *nostr.*, *nostr.*, *nostr.*, *nostr.*, *nostr.*, *nostr.*.

Pr. *nostr.*, *nostr.*, *nostr.*, *nostr.*, *nostr.*, *nostr.*.

Pr. *nostr.*, *nostr.*, *nostr.*, *nostr.*, *nostr.*, *nostr.*.

Pr. *nostr.*, *nostr.*, *nostr.*, *nostr.*, *nostr.*, *nostr.*.

Q.

Pr. *nostr.*, *nostr.*, *nostr.*, *nostr.*, *nostr.*, *nostr.*.

R.

Pr. *nostr.*, *nostr.*, *nostr.*, *nostr.*, *nostr.*, *nostr.*.

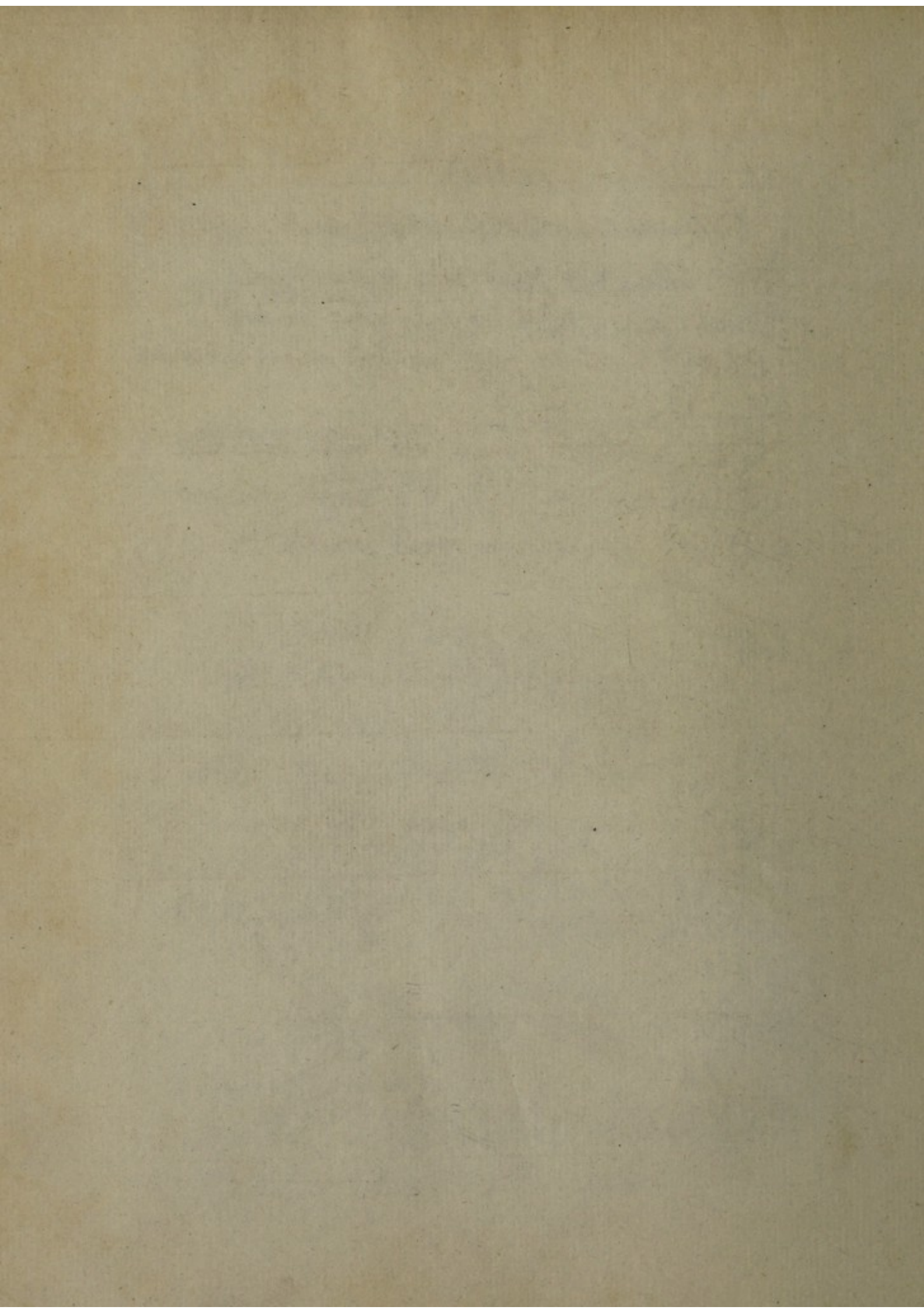

Words commonly contracted in Old Charters &c, continued

N, noster, n^{ost}, n^{ost}r, n^{ost}r, n^{ost}r, n^{ost}r, n^{ost}r, n^{ost}r.

Nōm nomen, nōm nominiis nōm nomine.

Nōm nominatur, n^{up}, n^{up}r, n^{up}r, n^{up}r, n^{up}r, n^{up}r, n^{up}r.

O.

Oēs, or oīdēs omnes. oīs, oīdē oīdē, oīdē, oīdē.

Omnū, omnium, oībz. **O**īo oīdē, Omnino.

Omniōd omnimodum, omitt, omittas &c.

P.

Perpetuū perpetuum **P**ertinentiis &c.

Patris **P**arliamentum &c.

Patria, patriam, patria, patriam. **P**redictus.

Preteritus, **P**lacitum **P**litum &c.

Proximus, post postea **P**roprius &c.

Propter, **P**legij de **P**rosequendo.

Pro loco suo, **P**roximus &c.

Q.

Querens, **Q**uerela,

R.

Recognoscendum &c.

[Faint, illegible handwritten text, likely bleed-through from the reverse side of the page. The text is arranged in approximately 15 horizontal lines within a rectangular border.]

Words commonly contracted in Old Charters & continued.

Respon. Respectus, respons. responsurus.

Rectoria (Rector), Regni, Regis, Rotulo.

Ratio Ratione, Rationabilis, Rationalis &
R

Rabbi, Sabbathi, Sacramentum &

Sabbat, Saltem die & Sabbathum &

Sano, Sanctorum, Sanctus, Sancti, Sanctorum

Secundo Secundus, Scot, Scotia,

Sermon, Scaccarium, Sicut, Sicut, the Exchequer

Sicut, simile, sicut sicut sicut & sicut sicut.

Sicut or ff for scilicet supradictus, supradictus

Spes or specificatus specificatus &

Sum, summonitus, Sum fuit ad respondendum

Suppositus suppositus Specialis, Specialis.

Spualis, Spiritualis &

Tale, talis, titulus, titulus, titulus.

Tantum tantum tantum tantum tantum &

T for Telle in Writs as T. Robertus Raymond &

Plate 14

Words commonly contracted in Old Charters & continued.

Rospens Respectus, rōspens, responsum.

Rozur Rectoria (Rn), Regni, (Roto, Rotulo,

Rōno Ratione, Rōnabilis, Rationabilis &
S

Sabbat, Sabbathi, Sābinnū Sacramentum &

Sābbin, Salutem vobis in dō Sābbin &

Sāno, Sān Sānoz, Sanctus, Sancti Sanctorum

Sādus Secundus, Sāot, Scotia,

Sāmin, Scaccarium, Sān Sāno, the Exchequer

Sito, simile, sitis sita sitit & sitis sitibz.

Silt or ff for scilicet sup^o Sūo, supradictus

Spod or spōfīcāb^o specificatus &

Sūm, summonitus, Sūm fūb ad rōspōndēd^o

Sūppōit suppositus Spīālis, Specialis. —

Spīālis, Spiritualis &.

Tlo, tale, titl^o, biblus, titulus, tituli.

Tōnbūm tenementum tōnb^o tenementi &

T for Telle in Writs as T Rōto (Raymond) &

Handwritten text in a cursive script, likely a list or account. The text is mirrored across the page, appearing as bleed-through from the reverse side. It includes several lines of text, some starting with 'Item' and others with 'pro'.

Handwritten text in a cursive script, likely a list or account. The text is mirrored across the page, appearing as bleed-through from the reverse side. It includes several lines of text, some starting with 'Item' and others with 'pro'.

Handwritten text in a cursive script, likely a list or account. The text is mirrored across the page, appearing as bleed-through from the reverse side. It includes several lines of text, some starting with 'Item' and others with 'pro'.

Plate 15.

Words commonly contracted in old Charters &c continued.

Trinū Trinū band Trini Trini R
 Gostū & Gostū for Testamur. Gostū R
 Gostū Transgressio & minus Capis.
 Gostū Trinitas per omnes Capis.
 Gostū Trinitas. Vid. Vicarius. Vid. Vicarius Capis
 Gostū & Gostū for Vicarius & Vicarius Gostū Trinitat
 Gostū Vicarius R
 Gostū Vicarius. Gostū. Gostū R
 W.
 Gostū Westminster
 Gostū quidam Gostū quidam Gostū quidam R

Specimen of a Rendun in R. S. 75. R. S.
 Ut in alio reddi Gostū Gostū & Gostū
 Allerton p. Gostū sup. Gostū Gostū R
 ut in reddi Gostū ut Gostū Gostū Gostū
 Gostū Gostū Gostū Gostū Gostū Gostū
 Gostū & nullus Gostū Gostū p. Gostū G.

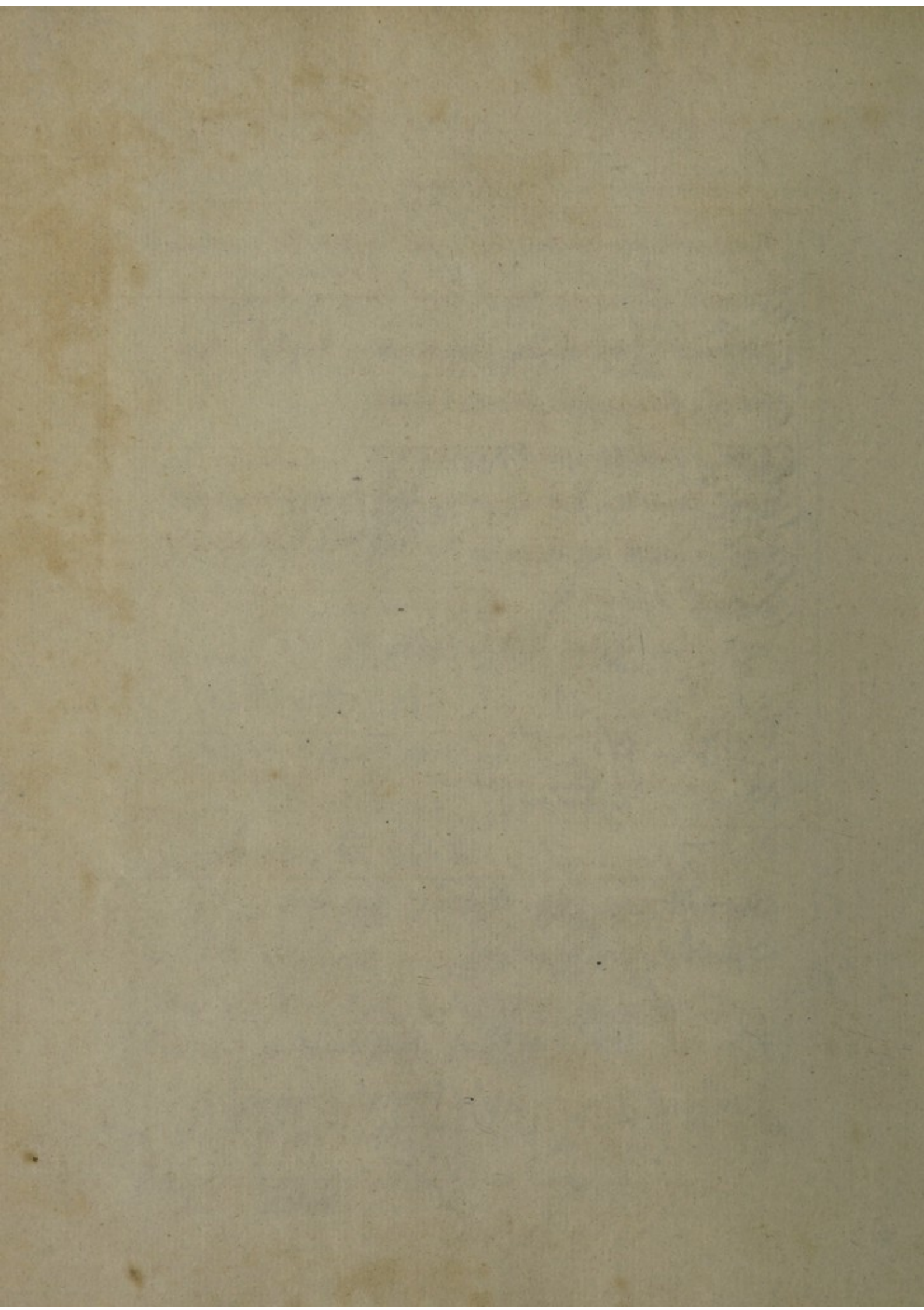

Plate 15.

Words commonly contracted in old Charters &c continued

Terminus Terminus **Termini** Termino &c
Testum & **Testum** for Testamentum **testu** &c

Transgressio & omnes Casus.

Trinitas per omnes Casus.

Venit &c, **Vicecomes**, **Vidua** & omnes Casus

Vicinitas &c **Viz** & **Videlicet**

Voluntas &c

Uxor **Uxor**, **Uxor**, **Uxor** &c.

W.

Westmonasterium

quindena **quindenam** **duodecim** &c

Specimen of a Hand used in N. 4 & 5. th reigns.

Et in alio loco nobis horsford & iij. h. -
 Alleton p. osoro sup. ppa. & quo de Oyl -
 ordat in loco affto eo qd. eodem ppa. sup. qua
 dit osoro vestebant asportat est p. getoid
 & que & multu. p. f. i. u. t. a. p. i. p. h. j. d.

| | |
|--------------------------|--------------------------|
| <p>The number of ...</p> | <p>The number of ...</p> |
| <p>...</p> | <p>...</p> |
| <p>...</p> | <p>...</p> |
| <p>...</p> | <p>...</p> |
| <p>...</p> | <p>...</p> |
| <p>...</p> | <p>...</p> |
| <p>...</p> | <p>...</p> |
| <p>...</p> | <p>...</p> |
| <p>...</p> | <p>...</p> |
| <p>...</p> | <p>...</p> |
| <p>...</p> | <p>...</p> |

| | |
|--|--|
| <p> The Counties of England & Wales North. Northampton North. Northumberland North. Nottingham North. Derby North. Lincoln North. York North. Gloucester North. Hampshire North. Huntingdon North. Kent North. Lancaster North. Leinster North. Middlesex North. Monmouth North. Norfolk North. Northampton North. Northumberland North. Nottingham North. Oxford </p> | <p> East. Essex East. Middlesex East. Suffolk East. Surrey East. Sussex East. Kent East. Devon East. Dorset East. Warwick East. Westmoreland East. Worcester East. Wilt Wales England. Angles England. Britons England. Cornish England. Breton England. Cambrian England. Cornish England. Denbigh England. Flint England. Glamorgan England. Hereford England. Hereford England. Hereford England. Hereford </p> |
|--|--|

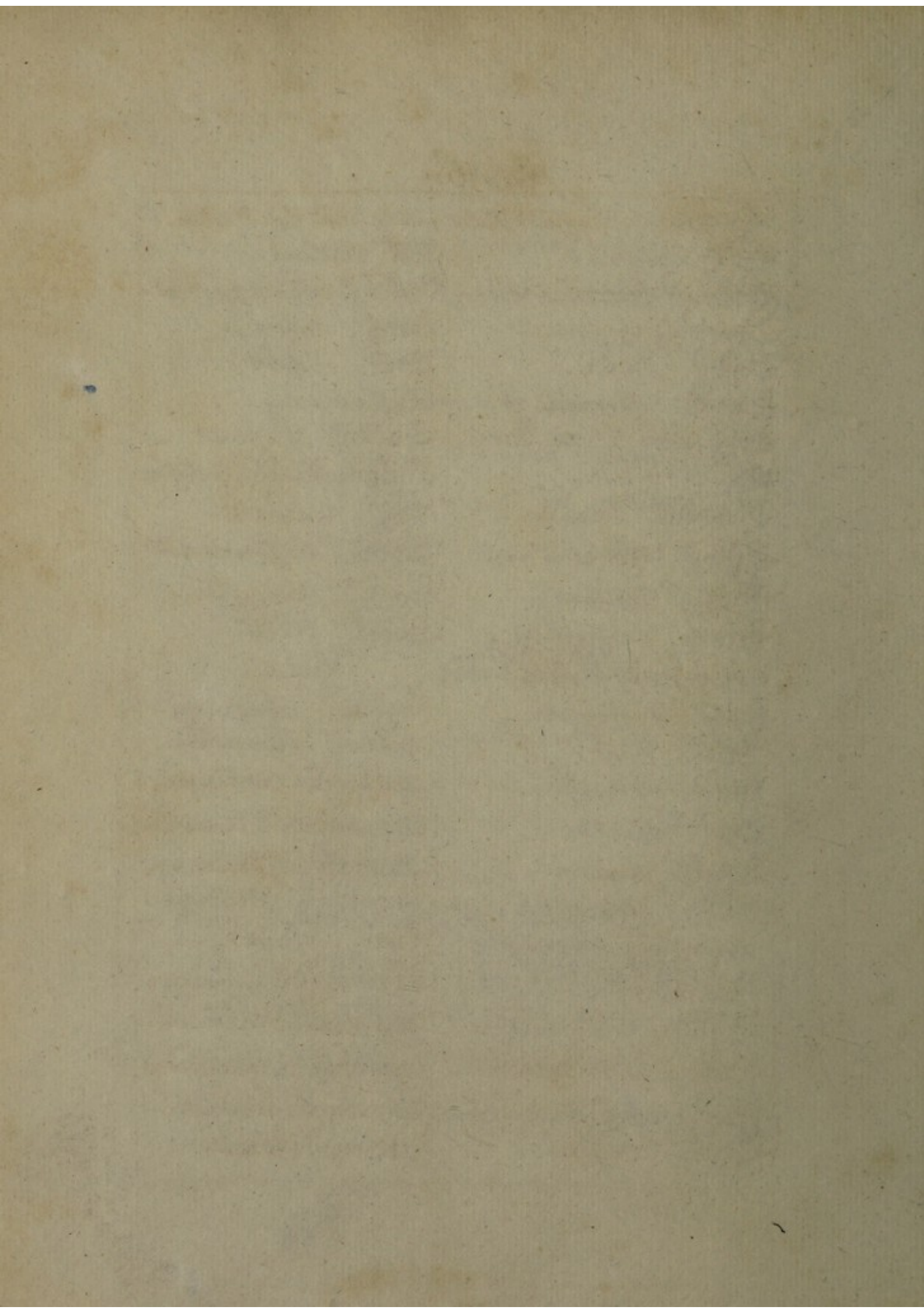

Plate 16.

The Counties of England & Wales will be found thus Written.

Bedf, Bedford.
 Berks, Berks, Berks, Bucks.
 Cambr, Cambridge.
 Ches, Chester.
 Cornub, Cornwall.
 Derby, Derby, Devon.
 Dorset, Dorset.
 Durh, Durham.
 Essex, Essex.
 York, York.
 Glouc, Gloucester.
 Heref, Heref, Hereford, Hereford.
 Huntingdon, Huntingdon.
 Kent, Kent.
 Lanc, Lancaster.
 Leice, Leicester.
 Lincol, Lincoln.
 Midd, Middlesex.
 Monmouth, Monmouth.
 Norfolk, Norfolk.
 Northampton, Northampton.
 Northumb, Northumberland.
 Notting, Nottingham.
 Oxon, Oxford.

Rutland, Rutland.
 Salop, Salop, Salop, Somerset.
 Staff, Stafford.
 Suff, Suffolk.
 Surry, Surry.
 Sussex, Sussex.
 South, South, Southton.
 Warwick, Warwick.
 Westmorland, Westmorland.
 Worcester, Worcester.
 Wilt, Wilt.

Wales.

Anglesey, Anglesey.
 Brecknock, Brecknock.
 Cardigan, Cardigan.
 Carmarthen, Carmarthen.
 Carnarvon, Carnarvon.
 Denbigh, Denbigh.
 Flint, Flint.
 Glamorgan, Glamorgan.
 Merioneth, Merioneth.
 Montgomery, Montgomery.
 Pembroke, Pembroke.
 Radnor, Radnor.

[The page contains two columns of handwritten text in a cursive script, likely a historical record or ledger. The text is extremely faded and difficult to decipher. The left column contains approximately 18 lines of text, and the right column contains approximately 18 lines of text. The handwriting is dense and consistent throughout both columns.]

The Bishops of England will be found thus listed viz.

| | |
|--------------------------|--------------------------|
| Archbishop of Canterbury | Archbishop of Canterbury |
| London | London |
| Lincoln | Lincoln |
| Exeter | Exeter |
| Bath & Wells | Bath & Wells |
| Gloucester | Gloucester |
| Hereford | Hereford |
| Worcester | Worcester |
| Bristol | Bristol |
| Oxford | Oxford |
| Leicester | Leicester |
| Nottingham | Nottingham |
| Southwell | Southwell |
| Carlisle | Carlisle |
| Edinburgh | Edinburgh |
| London | London |
| York | York |
| Durham | Durham |
| Carlisle | Carlisle |
| Catharine | Catharine |

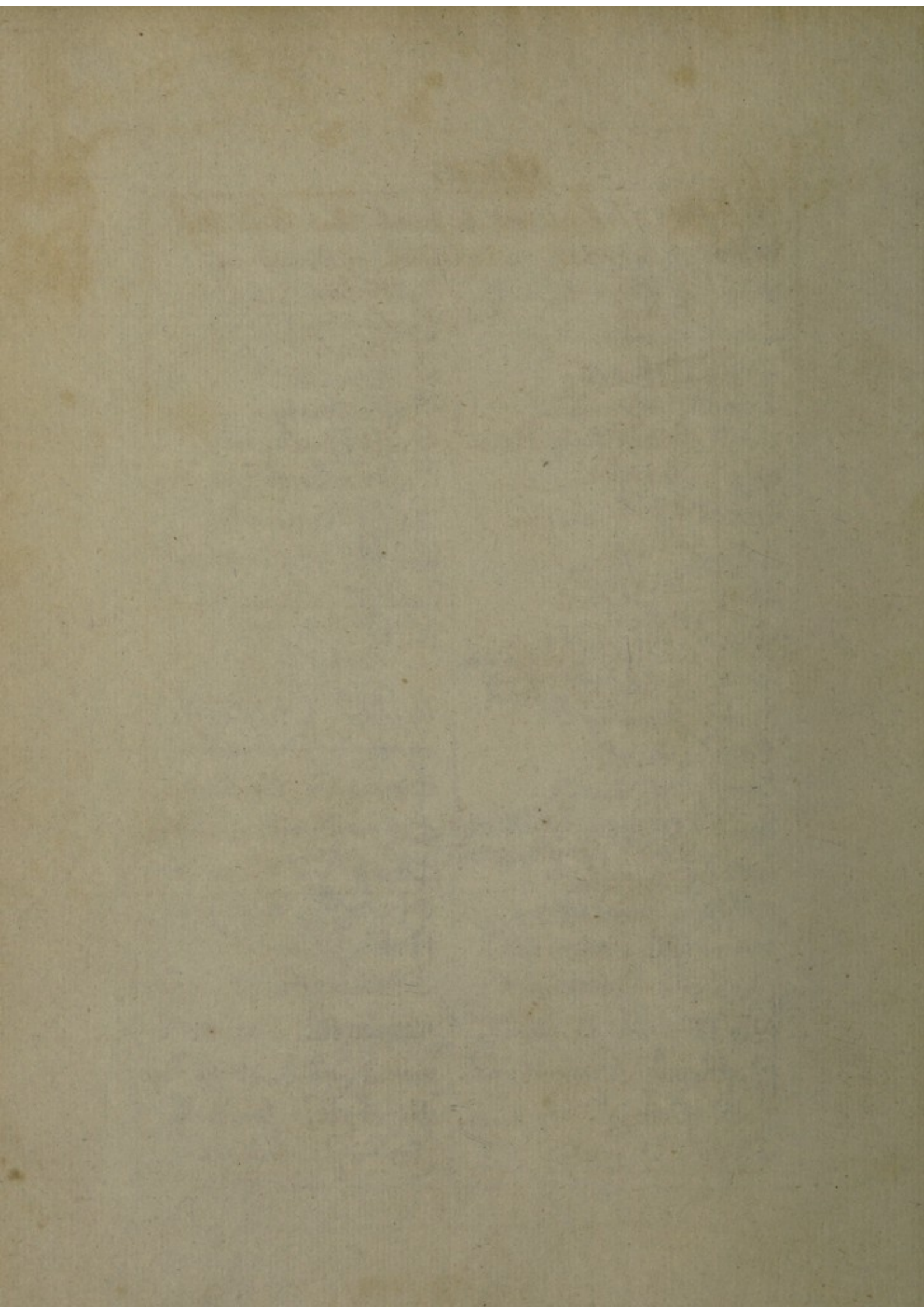

The Bishops of England will be found thus stiled viz^f

| | | |
|--|---|----------------------------------|
| <p>Archiepiscopus Cantuarie</p> | | <p>Archbishop of Canterbury.</p> |
| <p>Episcopus</p> | <p>Winbore.</p> | <p>Winton.</p> |
| | <p>London.</p> | <p>Bishop of London.</p> |
| | <p>Lincolne.</p> | <p>Lincoln.</p> |
| | <p>Notwicke.</p> | <p>Norwich.</p> |
| | <p>Sar.</p> | <p>Salisbury.</p> |
| | <p>Hereford.</p> | <p>Hereford.</p> |
| | <p>Worcester.</p> | <p>Worcester.</p> |
| | <p>Exon.</p> | <p>Exeter.</p> |
| | <p>Ely.</p> | <p>Ely.</p> |
| | <p>Chichester.</p> | <p>Chichester.</p> |
| | <p>Rochester.</p> | <p>Rochester.</p> |
| | <p>Bath & Wells.</p> | <p>Bath & Wells.</p> |
| | <p>Coventry & Litchfield</p> | <p>Coventry & Litchfield</p> |
| | <p>Gloucester.</p> | <p>Gloucester.</p> |
| | <p>Bristol.</p> | <p>Bristol.</p> |
| | <p>Oxford.</p> | <p>Oxford.</p> |
| <p>de Sigeo & pohl alio potiburgio</p> | <p>of the Borough of S. Peter ad. peterborow.</p> | |
| <p>Bangor.</p> | <p>Bangor.</p> | |
| <p>Monow.</p> | <p>S. Davids.</p> | |
| <p>Asaph.</p> | <p>S. Asaph.</p> | |
| <p>Landaw.</p> | <p>Landaff.</p> | |
| <p>Archiepiscopus Ebor.</p> | | <p>Archbishop of Yorks.</p> |
| <p>Episcopus</p> | <p>Dunelm.</p> | <p>Bishop of Durham.</p> |
| | <p>Carlisle.</p> | <p>Carlisle.</p> |
| | <p>Chester.</p> | <p>Chester.</p> |

[Faint, mostly illegible handwritten text in a cursive script, possibly a historical record or account. The text is arranged in approximately 15 horizontal lines within a rectangular border. Some characters are clearly recognizable as letters like 'P', 'R', 'B', 'C', 'D', 'E', 'F', 'G', 'H', 'I', 'K', 'L', 'M', 'N', 'O', 'Q', 'S', 'T', 'U', 'V', 'X', 'Y', 'Z', but many are obscured by fading or bleed-through.]

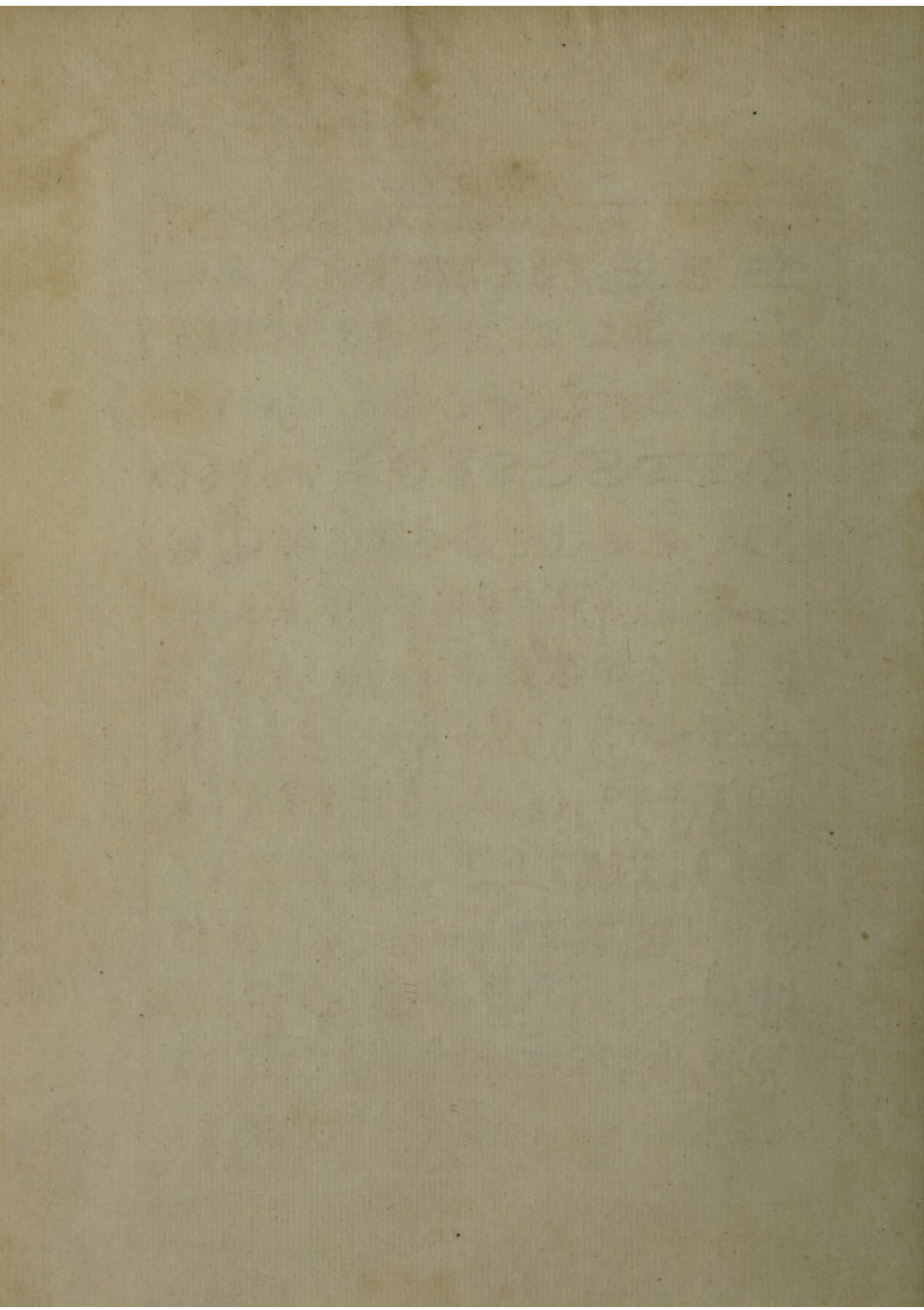

plate 18.

A. *A general Alphabet of the Old Law Hands.*

a A. A. B. C. D. E. F. G. H. I. J. K. L. M. N. O. P. Q. R. S. T. U. V. W. X. Y. Z. *aa* *aa* & *aa*. *b* *B* *B* *B* *B* *B* *B* *B* *B* *B*. *b* *bb* *bb* *bb* *b*.
c *C* *C* *C* *C* *C* *C* *C* *C* *C*. *c* *cc* *cc* *cc* *c*.
d *D* *D* *D* *D* *D* *D* *D* *D* *D*. *d* *dd* *dd* *dd* *d*.
e *E* *E* *E* *E* *E* *E* *E* *E*. *e* *ee* *ee* *ee* *e*.
f *F* *F* *F* *F* *F* *F* *F* *F*. *f* *ff* *ff* *ff* *f*.
g *G* *G* *G* *G* *G* *G* *G* *G*. *g* *gg* *gg* *gg* *g*.
h *H* *H* *H* *H* *H* *H* *H* *H*. *h* *hh* *hh* *hh* *h*.
i *I* *I* *I* *I* *I* *I* *I* *I*. *i* *ii* *ii* *ii* *i*.
k *K* *K* *K* *K* *K* *K* *K* *K*. *k* *kk* *kk* *kk* *k*.
l *L* *L* *L* *L* *L* *L* *L* *L*. *l* *ll* *ll* *ll* *l*.
m *M* *M* *M* *M* *M* *M* *M* *M*. *m* *mm* *mm* *mm* *m*.
n *N* *N* *N* *N* *N* *N* *N* *N*. *n* *nn* *nn* *nn* *n*.
o *O* *O* *O* *O* *O* *O* *O* *O*. *o* *oo* *oo* *oo* *o*.
p *P* *P* *P* *P* *P* *P* *P* *P*. *p* *pp* *pp* *pp* *p*.
q *Q* *Q* *Q* *Q* *Q* *Q* *Q* *Q*. *q* *qq* *qq* *qq* *q*.
r *R* *R* *R* *R* *R* *R* *R* *R*. *r* *rr* *rr* *rr* *r*.
s *S* *S* *S* *S* *S* *S* *S* *S*. *s* *ss* *ss* *ss* *s*.
t *T* *T* *T* *T* *T* *T* *T* *T*. *t* *tt* *tt* *tt* *t*.
u *U* *U* *U* *U* *U* *U* *U* *U*. *u* *uu* *uu* *uu* *u*.
v *V* *V* *V* *V* *V* *V* *V* *V*. *v* *vv* *vv* *vv* *v*.
w *W* *W* *W* *W* *W* *W* *W* *W*. *w* *ww* *ww* *ww* *w*.
x *X* *X* *X* *X* *X* *X* *X* *X*. *x* *xx* *xx* *xx* *x*.
y *Y* *Y* *Y* *Y* *Y* *Y* *Y* *Y*. *y* *yy* *yy* *yy* *y*.
z *Z* *Z* *Z* *Z* *Z* *Z* *Z* *Z*. *z* *zz* *zz* *zz* *z*.

Joh. Sadguth.

Handwritten line of text, likely the beginning of a section or a specific instruction.

Handwritten line of text, continuing the content from the previous line.

Handwritten line of text, continuing the content from the previous line.

Handwritten line of text, continuing the content from the previous line.

Handwritten line of text, continuing the content from the previous line.

Handwritten line of text, continuing the content from the previous line.

Handwritten line of text, continuing the content from the previous line.

Handwritten line of text, continuing the content from the previous line.

Handwritten line of text, continuing the content from the previous line.

Handwritten line of text, continuing the content from the previous line.

Handwritten line of text, continuing the content from the previous line.

Handwritten line of text, continuing the content from the previous line.

Handwritten line of text, continuing the content from the previous line.

Handwritten line of text, continuing the content from the previous line.

Handwritten line of text, continuing the content from the previous line.

The general Alphabet with numbers.

A B C D E F G H I J K L M N O P Q R S T U V W X Y Z
 0 1 2 3 4 5 6 7 8 9
 AA BB CC DD EE FF GG HH II JJ KK LL MM NN OO PP QQ RR SS
 TT UU VV WW XX YY ZZ
 AAA BBB CCC DDD EEE FFF GGG HHH III IIII
 VI VII VIII IX X
 XI XII XIII

Robertus Dei gratia Rex Saxonum omnibus probis hominibus
 totius huius regni Salutem in domino sempiternam. Nos quidem christianis
 fidem per nos dum gratia Dei servas. Nunc tenore
 presentium in hoc mandato quod nos servamus diligenter examinatum.
 In Regni nostri secundo.

Alleghen / Compositio Regis in Angliam per nos ibi
 in festo sancti Michaelis Anno regni nostri quarto post
 coronacionem nostram. Infra quatuordecim dies
 in festo sancti Michaelis Anno regni nostri septimo
 computatum per nos in Angliam
 integram. 6. 17. An. 4. / 2. B. 4. 5.

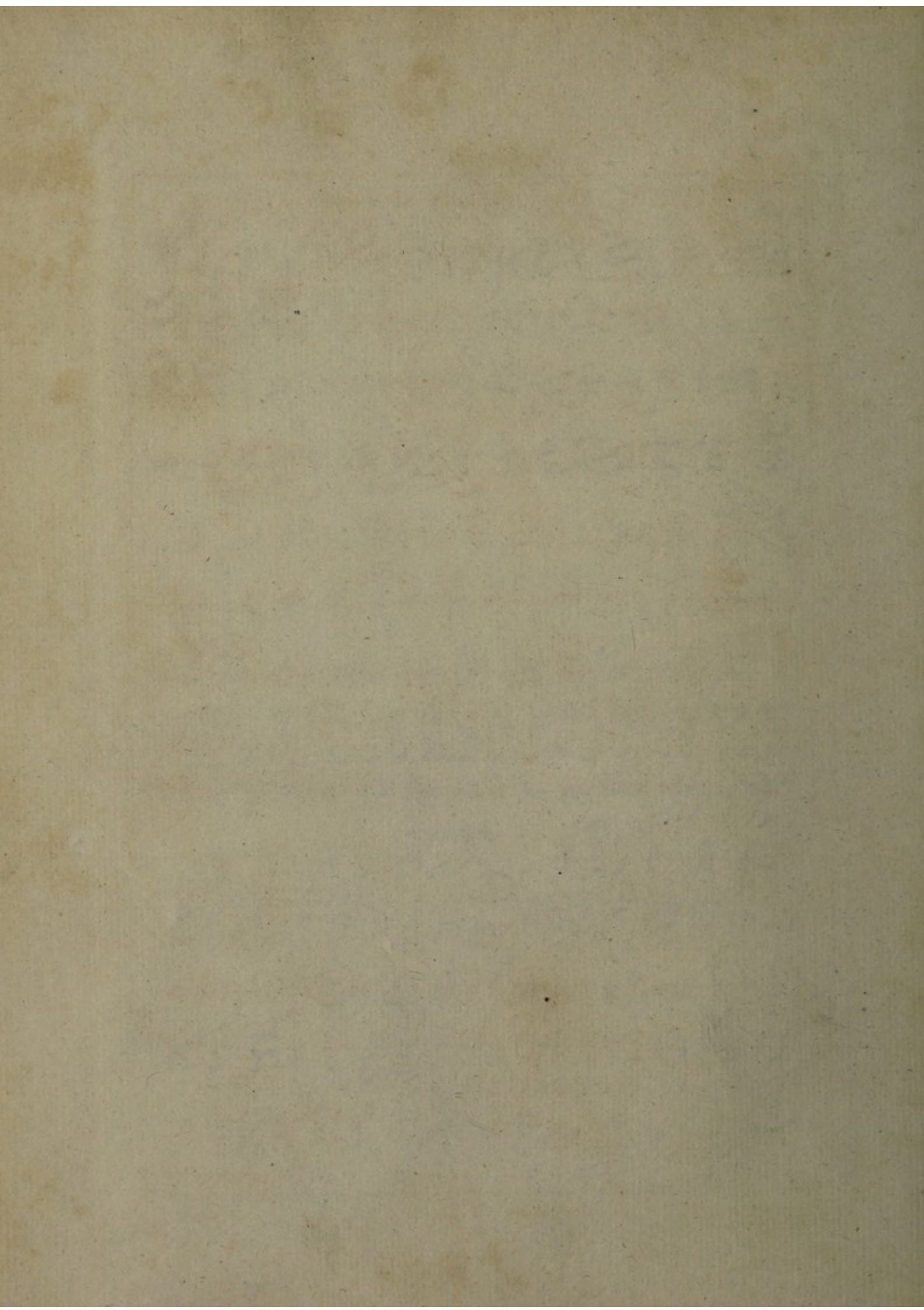

The general Alphabet continued.

^s G S S O S E S O O o o p p
 o o s o t o f s s s. T T T T T
^t t t t t t ^u s s p v u p u s p w s
 B B B w w w x y y y y y
 z z z z z.

Robertus dei gra Rex Scottorum Omnibus probis hominibus
 totius hie oris salutem. Scitis nos quendam cartam
 factam per nos dum quidam Sen Scoticus Alano Valsedio
 fidei nro de mandato nro inspectam & diligenter examinatum
 et. Anno Regni nri Secundo.

Alleton // Compot Regis masshath pportu ibm
 A festo scti michis Anno pp henry quart post
 conquestum septo vsq ad festum scti
 michis extant pp sequi Anno eiusdem Regis
 Septimo computatum p Summ Annu
 integrum. 6th & 7th Hen: 4th // 2 & 3 H. 5th

Account of the

The first thing that I observed
in the night was of the
light of the stars of the
firmament in the sky of England
and the sun in the day.

The second thing that I observed
was the light of the stars
of the firmament in the sky
of England and the sun in the day.

The third thing that I observed
was the light of the stars
of the firmament in the sky
of England and the sun in the day.

The fourth thing that I observed
was the light of the stars
of the firmament in the sky
of England and the sun in the day.

The fifth thing that I observed
was the light of the stars
of the firmament in the sky
of England and the sun in the day.

running hand.

This indenture made the thirte day of January
in the ninth yere of the Reigne of our Soueraine
Lady Elizabeth by the grace of god of Englande famous
a hand Quene of Scotland. of the south etc.

The following indenture was made the thirte day of

This indenture made the thirte day of
November in the Thre and fourth yere of
the reigne of our Soueraine Lady Elizabeth
by the grace of god Quene of Englande etc.

The last kind printed in the Court Book

Comes ff. By Antonio de Mingo ad vellez uno
ditore soldat hugen? Dmgo ferns d'migo
vni masagui vni ponayru vni Perdmu
gunguizvni dey vno gunguz dey per
vignitv dey pastimo et vnoam soldat etc.

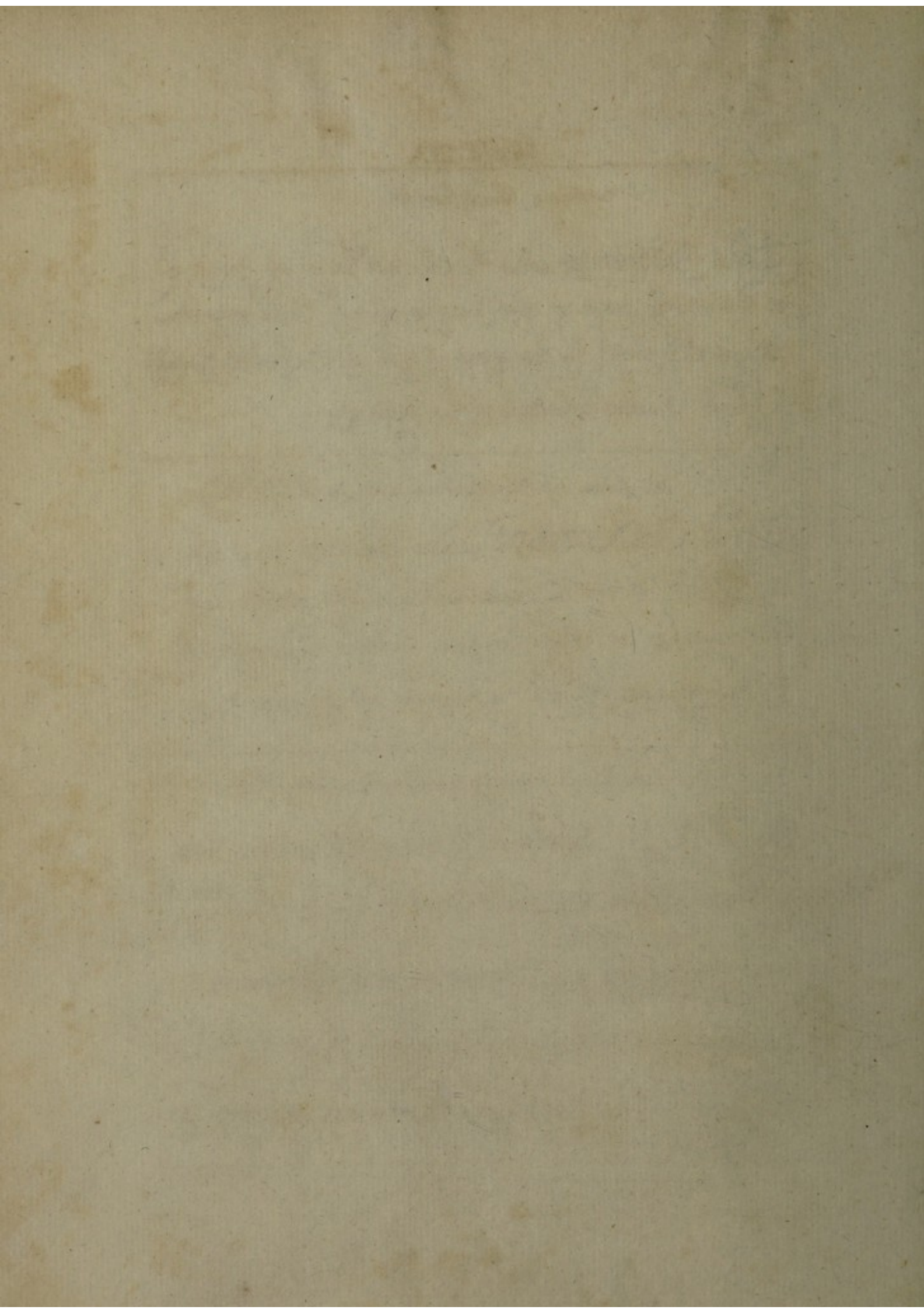

Plate 20.

running Court hand.

This Indenture made the thytie daye of Januarye
in the nynth yere of the Reigne of our Souaigne
ladye Elizabeth by the grace of god of Englands harride
& Irland Quene defendo^r. of the faith &c. ~

The following Hand much used in 2. Eliz^{tho}. Reign

This Indenture made thirtenth day of
November in the Thres and fortith yere of
the raigne of o^r souaigne ladye Elizabeth
by the grace of god Quene of England &c. ~

The lett Hand formerly used in the Comon Pleas.

Com^o ff. By Anthomo Younge gd m^o & omo
ditono reddat Hugom Smyth some Armo
vni mesuagiu vni pom^o vni p^odmu
gunguagmo Arv bjo gungz Arv p^o ~
vignit Arv p^ostino ob vndocum solidat &c.

Handwritten text, likely bleed-through from the reverse side of the page. The text is mirrored and difficult to decipher.

Handwritten text, likely bleed-through from the reverse side of the page. The text is mirrored and difficult to decipher.

Handwritten text, likely bleed-through from the reverse side of the page. The text is mirrored and difficult to decipher.

A N A P P E N D I X:

C O N T A I N I N G,

The ancient Names of Places in Great Britain and Ireland, collected from Caesar's Commentaries, Matthew Paris, Lambard, Spelman, Camden, Dugdale, Hecfor Boethius, Bede, and other ancient Historians. And also an alphabetical Table of ancient Surnames. Very necessary for the Use of all young Students, and others, who may have occasion to converse with old Manuscripts, Deeds, or Charters.

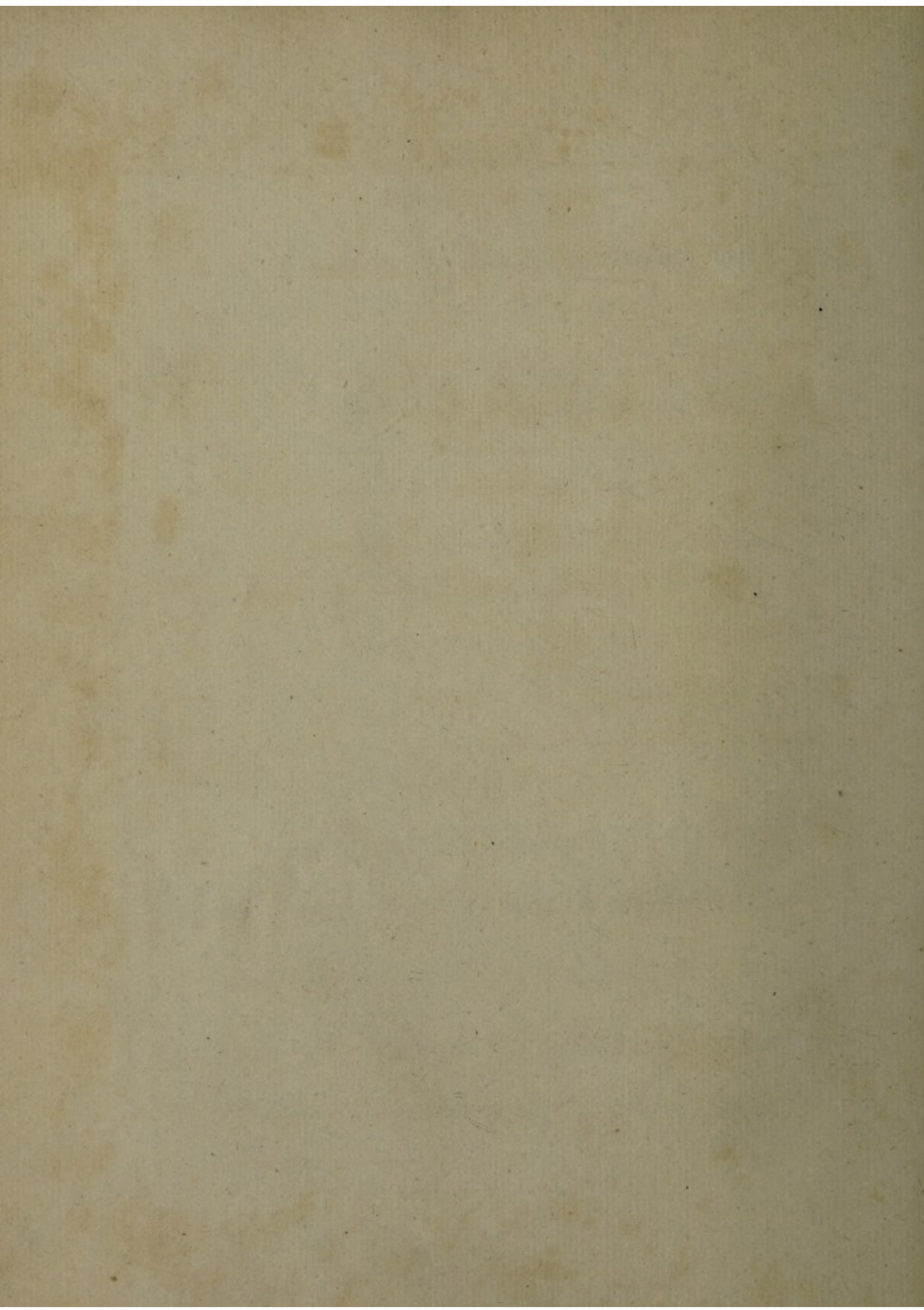

A N A P P E N D I X:

C O N T A I N I N G,

The ancient Names of Places in Great Britain and Ireland, collected from Cæsar's Commentaries, Matthew Paris, Lambard, Spelman, Camden, Dugdale, Hector Boëthius, Buchanan, Archbishop Usher, and other ancient Historians. And also an Alphabetical Table of ancient Surnames. Very necessary for the Use of all young STUDENTS, and others, who may have occasion to converse with old *Records, Deeds, or Charters.*

APPENDIX:

CONTENTS

The various kinds of plants in Great Britain and Ireland, collected
by the late Mr. James Sowerby, and now deposited in the
Herbarium of the British Museum, are here arranged in
alphabetical order, and the names of the authors of the
descriptions are given. The names of the collectors are
also given, and the names of the places where they were
collected. The names of the plants are given in Latin,
and in some cases in French and Italian. The names of the
authors are given in Latin, and in some cases in French
and Italian. The names of the collectors are given in Latin,
and in some cases in French and Italian. The names of the
places where they were collected are given in Latin, and
in some cases in French and Italian.

A P P E N D I X

Note. The Places in Scotland are marked N. B. those in Ireland are marked I.

| | |
|-----------------------|--|
| <i>Aballaba</i> | |
| A BALLABA, | |
| Aballaba, | } Apulby or Appulby, in Westmorland. |
| Applebera vel | |
| Applebera, | |
| Abbandunum, | } Abington, in Berkshire, formerly called Sewinham. |
| Abbandoma, | |
| Abendonis, | |
| Alindonia, | |
| <i>Abum</i> | |
| Abum, — <i>Abum</i> , | } The River Hamber in Yorkshire. |
| Abercrombium, | |
| Aberniona, | } See Cohovium. |
| Aberdenia vel | |
| Deavana, | } Abertree N. B. |
| Aberdora, | |
| Aberdera, | } Aberdon, N. B. } } Aburdour, } in N. B. |
| Abergennam vel | |
| Gobanniam, | } Abergenny, in Monmouthshire. |
| Aburo Belgis, | |
| Abone, | } Abington or Abingdon, in Gloucestershire. |
| Abonis, | |
| Abaya, | } Aboy in Ireland. |

Abbatum

Abbatum - 1-317.

Abbatia Ecclesie

Abchurch Par Lond

A P P E N D I X.

Note. The Places in Scotland are marked N. B. those in Ireland are marked Ir.

A.

| | | |
|------------------------|---|--|
| A BALLABA, | } | Apulby or Appleby, in Westmorland. |
| Aballiaba, | | |
| Applebera vel | } | Abingdon, in Berkshire, formerly called |
| Applebeia, | | |
| Abbandunum, | } | SEWSHAM. |
| Abbendoma, | | |
| Abendonia, | } | The River Humber in Yorkshire. |
| Abindonia, | | |
| Abbas æstuarium, | } | See Conovium. |
| Abum, - <i>Abud.</i> , | | |
| Aberconovium, | } | Aberdeen in N. B. |
| Aberdona, | | |
| Aberdonia vel | } | } in N. B. |
| Dœvana, | | |
| Aberdora, | } | Aberdore, & } |
| Aberdura, | | |
| Abergennium vel | } | Abergavenny, in Monmouthshire. |
| Gobannium, | | |
| Ablato Bulgio, | } | Bulnesse or Bolness, in Cumberland. |
| Abone, - <i>d</i> | | |
| Abonis, | } | Avington or Aventon, in Gloucestershire. |
| Aboya, | | |
| | | Aboy in Ireland. |

| | |
|--|--|
| Abrenethæum, | Abernethy, in N. B. |
| Abrevicum, | Berwick upon Tweed. |
| Achadia, | Auvagdoune, in Ir. |
| Achelanda, | Bishops Auckland, in the Bishoprick of Durham. |
| Achilia, | Akil, in Ir. |
| Adelingia, | Athelney, in Somersetshire. |
| Ad-Ansam vel Othona, | } Ithanchester, also Cogshall, in Essex. |
| Ad-Lapidem, | Stoneham, in Hampshire, near Redbridge. |
| Ad-Murum, | Waltown, |
| Ad-Pontem, | Pawntown, in Lincolnshire. <i>also Bridge ford & South West.</i> |
| Ad-Portum Dubris, <i>Dover</i> - | See Doris. |
| Ad-Portum Rutupas, | See Rhitubi Portus. |
| Ad-Taum, | Taisborough, in Norfolk. |
| Adros vel Andros vel Andrium Edri, | } Bardsey Island, betwixt Wales and Ireland. |
| Adurni Portus, | Ederington, in Suffolk. |
| Æbudæ, | The Isles of Hebrides, to the West of Scotland. |
| Sancti Ægidii ad Portam Membris Captorum, | } St. Giles, Cripplegate. |
| Æliani Porta, | An old Town near Hadrian's Wall, in N. B. |
| Ætona vel Ætonia, | Eaton in Berkshire, near Windsor. |
| Afena, | |
| Agelocum, <i>Addle. Ebor</i> | } See Segelocum. |
| Agamerium, | Agamer, in Ir. |
| Ager Maridunensis, | Carmarthenshire. |
| Agmundishamum, | Agmundisham or Amersham, in Bucking- hamshire. |

Albana,

Abuan The River Bumber
Achatun ----- Ahetan - 1-317.

de Acona (St. Inck) Acorns Pan farm

Aincunt sine Kenicourt - 1-258.

Ad-Latus or Boorum. Bowerton - Glamorganshire
Ad-Tisam ----- Pierisbridge - Durham
Ad-elstow ----- Padstow - Cornub

Alia Castra
Asycha

Alchester - Oxfordshire
Ketherby - Cumberland.

Agneda

Edinburgh

Ailington South vel. Maidenhead. Berke (Ireland) -

Alca - Proc - Rock. N. B.
Alburgh - Melsonby - Yorkshire

Alba Launda - Blancland or Whitland -
Alba Capella - White Chapel. Muddy -
Alwoodley - Allingley Ibor. N. B.

Alama - Alnwick

Aldermanorum - Burgo - harscha - Aldermanbury Lond

Albeuni sive Albi sive. Augd. Bar. T. 1 - 113 - 1 - 208

Aldwinckle - Aldwinckle. - 1 - 213

Alner

Aldernedg. - 1 - 308

Alretou

Allerton. - 1 - 315.

Alvinda elegans

Alvithale, Alvideley, v. Alveley - 1 - 147.

Alnevidum

Alnwick

Alba Capella

White Chapel Par Muddy

Alfricoult -

Alfricoult Devon

Alecania

Seply - Yorkshire

Alexodunum

Brough on the Sands - Penn. West. Ind.

Alnea Porta

Aldersgate Lond

Alm - sui -

Yalm - P. flu. Devon

*Almolphsbury of u - Eynesbury - Hert's Hunt
 Alveston - Hert's Hunt*

A P P E N D I X.

| | | |
|---|---|--------------------------------------|
| Albana, | See Caledonia. | |
| Alana, | Allaway, in N. B. | |
| Alannius, | The River Avon, in Wiltshire. | |
| Alaunicus Portus, | Milford Haven. | |
| Alaunicus Pons, | } Maidenhead, in Berkshire; called Maiden- | |
| Alaunodunum, | | hutte, or Maidenhithe, in the Court |
| Alaunus Flu. vel | | Rolls of the Manor of Bray. |
| Alanus, | } The River Alne, in Northumberland. | |
| <i>Albaneston of name, Caesho Hundred - Hert's</i> Albion, Alvion, | | |
| Pridania, Britannia, | } Great Britain. | |
| Pritanniæ, Brithania, | | |
| Brutania, Pritania, | | |
| Samothea, | | |
| Sancti Albani in Vico Ligneo, | | St. Alban's, Wood-street, London. |
| Album Monasterium, | Whitchurch, in Shropshire. | |
| <i>Album Albidum</i> Alata Caltra, | <i>Whitley Wor. N. B. n. 2.</i> | |
| Alatum Castrum, | } Edinburgh, and Edinburgh Castle. | |
| Castrum Puellarum, | | |
| Edenburgus, | | |
| Edenburgum, | | |
| Dunedinum vel | | |
| L'Isle, | } <i>aldham sive Galdham - Hanc</i> | |
| Alectem, | | |
| Alectum, | | Dundee, in N. B. |
| Deidonum, | | |
| Taodunum, | } The River Alen in Dorsetshire, another in | |
| Alenus Flu. | | Denbighshire, also the River Alne in |
| <i>Aletum</i> Alion, | } <i>Al. In also - Jersey</i> Lancaster, also Whitby Castle in Cumber- | |
| Alione, | | land. |
| Alone, | | |

Alone

| | | |
|---|--|-----------------------------|
| Alone Flu. | The River Alon, in Northumberland. | |
| De Alto Pecco, | The Castle in the Peak, Derbyshire. | <i>Castleton</i> |
| Amboglanna vel | } Ambleside, in Westmorland. | |
| Ambegianna, | | |
| Ambrosia, | } Amesbury, in Wilts. } <i>Amesbury in</i> <i>England</i> | |
| Ambrosii Burgus, | | |
| Ambrosii Mons, | | |
| Amœnissima, | } Gogmagog Hills near Cambridge. | |
| Montana de Balsam, | | |
| Ancalites, | The Hundred of Henley, in Oxfordshire. | |
| Anderida, | } Newenden upon the Rother, in Kent. | |
| Noviodunum, | | |
| <i>Andernefs - Amund ernifr. Lunc</i> <i>S. Andrews thorp - d. m. Bishop's thorp.</i> Andovera, | <i>Abor. m. B.</i> } Andover, in Hantshire. | |
| Andreapolis, | See Fanum Reguli. | |
| Sancti | { Andrææ sub | } St. Andrew's, Undershaft, |
| | { Malo cereali, | |
| | { Andrææ ad | |
| Sanctæ | { Vestiarum, | } St. Andrew's, Wardrobe, |
| | { Annæ intra | |
| | { Portam Alneam, | |
| Sanctæ | { Annæ nigrorum | } St. Ann's, Aldersgate, |
| | { Monachorum, | |
| | { St. Ann's, Blackfryers, | |
| <i>Anlefp d. - Man lefp d. c.</i> Anglefega, | } Anglefey. | } London. |
| Mona, | | |
| Anguillaria Infula, | The Isle of Ely. | |
| Anguillarianum, | } The City of Ely. | |
| Monasterium, | | |
| Helienfe Cœnobium, | Of Ely. | |
| Æliensis or Eliensis, | Angus, in N. B. | |
| Angusia, | <i>Angosby d. c.</i> | |
| <i>Angosby d. n.</i> | <i>Angosby d. c.</i> | Anioba, |

Alpes Penem Inuitis - Pendale Hill - Lancashire

Alumna - Cas Reshair Yorkshires
Alured son - Allison - Glouc -

Altera Legio - vide Sebastia

Amst. fort: - Acherdy. 1-271.

Amicus vide Voluerum Domus

Amesbury Wilts. Ambri Pagus - Mat. Pat.

Andree Saltus - The Weald of Kent - H. 79. b.

Andros vel Andrius Ederi } vide Andros.

Aquavaleis Pons,

Esford.

Aquedonum,

Aisam.

Aquidunum,

Boxton, - north of Easington.

Arbeia,

Ireby, in Cambrid.

Archecladia,

Archecladia, in Cambrid.

Arclavium,

Arclavium, in Cambrid.

Ardracum,

Ardracum, in Cambrid.

Argathia,

Argathia, in Cambrid.

Argathia,

Argathia, in Cambrid.

Argathia vel

Argathia, in Cambrid.

Earraghathial,

Earraghathial, in Cambrid.

Argia,

Argia, in Cambrid.

Ariconium,

Ariconium, in Cambrid.

Armacha,

Armacha, in Cambrid.

Armacha,

Armacha, in Cambrid.

Armacha,

Armacha, in Cambrid.

Armacha,

Armacha, in Cambrid.

Angelocum

Arcastra - Lincolnshire

Anguillana Insula - Ely Isle - Cant.

Ankerige nune - Thorney Cambr

Antiquo dominio de Ypar. Navering

Aut. Anton — River Tese or Test Hamph-

Autona — River Aulon or Non. North Hamph
Antisiodorum — Auxerre

Applebeica vel } vide Aballaha.
Applehera —

Autona vel } Aulton or Non. North Hamph
autona —

• leguilionum Nemus - Elstree - Herb -
Dequisgrace oliv - Aix la Chapelle

Arci. vide Arci.

Arci

O'Arcie sive O'Arcy. 1-274.

Arches deus

Arkesden - 1-238.

de Arcubus

le Bow - Par. Lond

Argentens Vacis Silver Shust hand

Armer

Armenters. - 1-271.

+ Armacensis }
Armachanus }

} Offarmagh. Ireland

| | |
|---|--|
| Anfoba, Aufoba, | Galway Bay, also Lough Corbes, Ireland. |
| Antivestæum, | The Land's End. |
| Apiacum, | Pap Castle, in Cumberland. |
| Aqua Rubra, | See Durocibrivæ. |
| Aquæ Calidæ, <i>Red burn</i> | } <i>Herts</i> City of Bath, in Somersetshire. |
| Aqua Solis, | |
| Akemancester vel | |
| Badiza, | |
| Balnea, | |
| Batha, | |
| Bathonia, | |
| Aquædon, | Eidure, commonly called Eatoun. |
| Aquædunensis Saltus, | Waterdon. |
| Aquævadenfis Pons, | Eiford. |
| Aquædunum, | Aieton. |
| Aquilædunum, | Hoxten, instead of Eaglestown. |
| Arbeia, | Ireby, in Cumberland. |
| Archelandria, | Aukland, in Durham. |
| Arclovium, | Arclo, |
| Ardræum, | Ardee, } in Ireland. |
| Ardraicum, | Ardragh, } |
| Argadia, | } The Hill of Gathel, now called Argyll, in N. B. |
| Argathelia, | |
| Ardgathel vel | |
| Earraghaoidheal, | |
| Argita, | Swilley Lake, in Ireland. |
| Ariconium, | Kenchester, near Hereford. |
| Armacha, | } <i>Ardenacha</i> Ardmagh or Armagh, in Ireland. |
| * Ardmacha, | |
| Magh-ard, | |
| Armanothia, | Armanoth, in N. B. |
| <i>Armysford</i> <i>York</i> - <i>Armsford</i> <i>B. B.</i> | Arundelia, |

| | | |
|-------------------------|---|---|
| Arundelia, | } | Arundel, in Suffex. |
| Arundellum, | | |
| Aruntina Vallis, | | |
| Arundinis Vadum, | | Redbridge, in Hantshire. |
| Arunus Flu. | | The River Aron, in Suffex. |
| Arvonica, | | Carnarvonshire. |
| Arus Flu. | | The River Are, in Yorkshire. |
| Afaphensis Episcopatus, | | The Bishoprick of St. Afaph. |
| Athanaton, | } | See Tanathos. |
| Athanatos, | | |
| Athesis Flu. | | See Tesa. |
| Atholia, | | Athol, in N. B. |
| Athra, | | Athern, in Ir. |
| Attrebatii, | | Berkshire men. |
| Aula vel | } | Alberry, in Herefordshire. |
| Villa Antiqua, | | |
| Aurea Vallis, | | Golden Vale, in Hertfordshire. |
| Aufona vel | } | The River <i>Nine</i> , or <i>Nen</i> , in Northampton- |
| Antona, | | |
| Autona vel | | |
| Aufona, | | |
| Avalonia, | | Glastenbury, in Somersetshire. |
| Ave, Avinus, | | River Avon or Avin, in N. B. |
| Augusta, | } | See Londinense oppidum. |
| Trinobantum, | | |
| Auterii, | | People of Atterith, Atheury, or Athy, in Ireland. |
| Avena Flu. | | Avon, in Wiltshire. |

Articum bar ——— oberton Devon

Ascham Iber of A. Heham. N. B. —

Aselin. v. Hansel. Ashering ——— Ashridge Bucks —
Ashley. Wilts. — Epselge —

Atleburc Atleburg, s. Atleborough. - 1-286.
Athored — muc — Andre Paul — Ely Stud
Augia ——— Jersey
Aurea Abbatia Cole Abbey.

In Australi opere. Southwark Par — Midd
Australi oppidum — Plymouth — Devon

Aurny }
Aureny } ——— Alderney — Alderney Isle —
Aurigney }

The River Avon - Devon

Avon a flew

aytrop ——— Eythorp

Babham-end - near Maidenhead Berks - M. B.

Balam. s. Balam - 1-307.

Badwen or Great Baddow Essex

Badunen or — Great Baddow Essex.

x Avona Flu.

Avona,
 Avona,
 Avondunum,
 Avonæ Vallis,
 Avonii palatium,
 Axelodunum,
 Hangustaldensis,

The River Avon, that runs by Malmesbury, Bradford, Bath, Bristol.

The River Nen, that runs through Northampton, by Oundle, Peterborough, and into the Sea near Lynn.

The Avon, that flows by Amesbury, Salisbury, and so into Dorsetshire.

The Waveney, that divides Norfolk and Suffolk, runs by Bungay, corruptly so called for Avoney.

The Avon, rising not far from Naseby in Northamptonshire, runs by Warwick, Stratford, Evesham, and into the Severn at Tewkesbury.

Bungay, in Norfolk. *Subselt*

Hampton-Court according to Leland, also Southampton.

Avondale or Oundle, in Northamptonshire. Winchester-House, Southwark.

Hexam, in the Bishoprick of Durham. Of Hexam.

B.

B Achelaganæ Sylvæ,
 Bagiloganæ,
 Badiza,
 Balnea,
 Batha,
 Bathonia,
 Badonicus Mons,

} Bagley.

} See Aquæ Calidæ.

} Bannes-down, a Hill over a little Village near Bath called Bathstone.

D

Bainardi

| | |
|---|--|
| Bainardi Castellum, | Baynard's Castle, London. |
| Bainus Pons, | Bainbridge, in Yorkshire. |
| Banatia, | Bansey or Bean Castle, in N. B. |
| Bannayenna, | } See Northantonia and Ifannavantia. |
| Bannaventa, | |
| Bennaventa, | |
| Banus Flu. | The River Ban, in Lincolnshire. |
| Bana Infula, | } An Island, about three miles from the River Tafi in Glamorganshire. |
| Bardunus, | |
| Sancti Bartholomæi pone pe- ristylium, | } St. Bartholomew, near the Exchange, London. |
| Barvicius, | |
| Barwicus, | } See Abrevicum. |
| Berwicus, | |
| Borcovium, | |
| Borcovius, | |
| Borcovicus, | |
| Bafenga, | } Basing, in Hampshire. |
| Bafingum, | |
| Baterfega, | Battersey, in Surrey. |
| Batilfordia, | } See Waterfordia. |
| Dunum Manapia, | |
| <i>Beamanston</i> Bebba, | <i>Beamanston. Hau-</i> Bamborough. |
| <i>Beatrice den</i> Bedfordia, | } Bedford. |
| Bedefordia, | |
| Budforda, | |
| <i>Bell Hill -</i> Belgæ Somerfeti, | } The Inhabitants of Somersset, Wilts, and Hantsire. |
| Belerium prom. vel | |
| Bolerium prom. | } See Antivestæum. |

Baketun — Brouholer Hof.

Belifama

Bellelands

Bello-chivum

Bello-defertum

Bellus Locus

Barnsdall Ibr. n. r. idem Brounedale. M. B.

Bardulebi

Barmyston

Baseby - 1-307

Barinston - Epes

Barsa

Baspole Isle on the French Coast

Beatrokers

Berceia

Berkeria

Bercheria

Bercher

Basillia

Billesley - 1-265

Beaulieu - Ibr

Beoley M. B.

Beanton n. r.

Beampton n. r.

del. Bec. - 1-298

vs. Augd. Bas. T. 1-425

Bedeminia

Bodmin - Cornu

Beswell

Beswell - 1-249

Bekisell. fort.

Bekley - 1-177

Bega St.

St. Bees. Civil

Belloe. l. e.

de Bello Campo. - 1-235

Derichman

Berobian

Banghe

Benedict

de Bello capite — Beauclief
 — valle — Beauval — North —
 — Landa — Beland — Wor —
 — St. Martini — Battle Abbey Sup —
 la Belle Land — Biland Wor —

Saucti Benedicti Coll — Bennet Coll — Cant —

Bennaveuta vide Bannaveuta
 Berungewith — Berungewith — 1-205.

Beriana — St. Buriens Comul
 Berden ell — Bardwell — 1-284.
 Berchinges — Berking Essex

Bermungeham — Barmingham — 1-282.

Bermendi Insula Bermoudey Paris Idm

Bernia vide — Hibernia
 Berneston — Barnston — Essex
 Beseton — Boston — 1-283.

Bellinus Sinus,

Billingsgate.

Belifama,

{ Rebel River, or Rhibelmouth, in Lancashire.

& Bellelanda,

Biland, in Yorkshire.

Bello-clivum,

Bello-defertum,

Bellus Locus,

Bello fitum vel

Ifidis vadum,

Sanctus Benedictus in Gra-

minoso Vico,

Bennones vel

Vennones,

Bearrokfcira,

Berceia,

Berkeria,

Bercheria,

Berchenfis,

Beruchenfis,

Berechingum,

Berclea,

Bercheleia,

Berigonium,

Bermundi Infula,

Bernardi Castellum,

Bernicia,

Beverlea,

Beverlacensis,

Berubium,

{ Beldefert, or Beaufert, in Warwickshire.

Beaulieu

{ See Oxenforda.

{ St. Bennet, Grace-church-street, London.

{ Cleybrook, in Leicestershire.

{ Berkshire.

{ Of or belonging to Berkshire.

Barking, in Effex.

{ Berkley, in Gloucestershire.

Bargenny, and a Creek there, in N. B.

Bermondsey, in Surrey.

{ Bernard Castle, in the Bishoprick of Durham.

{ Was a Province reaching from the River Tees to Edinborough Frith, in N. B.

Beverley, in Yorkshire.

Of or belonging to Beverley.

Urdhead, a Promontory in N. B.

D 2

Bibrocasti,

Berwyke ————— *Barnwick Hosp.*

Beryal .D. B ————— *Barwell Leicest*

A P P E N D I X.

| | | |
|---------------------------------------|--|---|
| Bibrocaffi, | } The Hundred of Bray, in Yorkshire. | |
| Bibroci, <i>Belby. Leic -</i> | | |
| Bimonium Vinocium, | } Bincheſter, in the Biſhoprick of Durham. | |
| Brinonium Vinovia, | | |
| Binonium, | | |
| Binovia, | | |
| Binovium, | | |
| × Biſhamum, | } Buſtleham, or Biſham, in Berkſhire. | |
| Buſtelli Domus, | | |
| <i>Bittelusby - Biſkeſby - Leic -</i> | } Blackmore, part of the North Riding of | |
| Blacamora, | | Yorkſhire. |
| Bladinæ Montes, | Mountains of Offory, in Ireland. | |
| Bladunum, | See Maidulphi Curia. | |
| Blancaforda, | Blandford, in Dorſetſhire. | |
| Blancum Caſtrum, | Blane Caſtle, in Monmouthſhire. | |
| Blatum, Bulgium, | } Bulneſſe, or Bolneſſe, in Cumberland. | |
| Ablato Bulgio, | | |
| Bleſtium, | Old Town, in Herefordſhire. | |
| Boanda, | } The River Boyn, in Ir. Made remarkable | |
| Boandus, <i>Bonnington Kent</i> | | by King William's croſſing it, and de- |
| <i>Bointon</i> - Buvindus, | | feating the forces of James the Second. |
| Boccinum, | } Buckingham, and Buckenham. | |
| Buckinghamia, | | |
| Buckingenſis, | Of Buckingham. | |
| Bodiamum, | Bodiam, in Suffex. | |
| Bodotria, | Edinborough Frith. | |
| Boduni, | See Dobuni. | |
| Boghania vel | } Buqueham, in N. B. | |
| Buchania, | | |

Bickling idem Rickling - Essex

Bishopsthorpe Idem antiq: St. Andrew's Thorpe N. B.

↳ Bistleshaw — Bisham - Berks

↳ Bladum (St. Mich) Inver Parlow

Blithers

Blith River - Staff. & Northumb.

Bodotria - Longborough L. Frith - 191. a.

Bois arse (nom) - Brentwood Essex

Baltbury - idem Castle Green Dorseth

Boniface bury

Bunbury Chesh.

Boolum. s. Bolum 1-329. t. Augd. Bas. T. 1-580. et. Mon. Augl. S. 2-417

Borcovicium &c. vide Barvicus
Borvinton nunc - Burrington - Leu

Bosinley idem - Suitagele Comu
Boscum histum - Brentwood Essex

Botereaux de Castell. - Boscastle - Cornubi

Botulphi episcopus - Boston Linc -

Bough. Sbor - Bowes M. B.

Botcherie vel Bowser - Kallingsbury Parva - Essex

Brauncedale idem. Barnesdale n. p. Sbor. M. B.
Braworth nunc - Bradworthy Devon

Bradney Thain vel - Bradnich - Leu

Bradnam - Bradenham Bucks -

~~Bradham~~
Branoctston vel - Brauton - Leu

Branhole - Brackley - Glouc. (Sugd)

Brauton Brandon - 1-208.

Braines - nunc - Bradnich - Devon

Bonium seu
Bovium, } Boverton, or Cowbridge, in Glamorgan-
shire; also Bangor, or Banchor, in
Flintshire.

Boræum prom. St. Ellen's Cape.

Bosphorus picticus, Pitbland Firth, in N. B.

Botelega, Bouley, near Oxford.

Sancti Botolphi }
Alneæ portæ, } St. Botolph, Aldersgate,

Sancti Botolphi ad }
portam Belini, } St. Botolph, Billingsgate,

Sancti Botolphi ad }
Veterem portam, } St. Botolph, Aldgate,

Sancti Botolphi ad }
Episcopi portam, } St. Botolph, Bishopsgate,

Bovium, in Brecknockshire.

Boxleia, Boxley, in Kent.

Braboniacum, }
Brocavo, }
Brocavum, }
Broconiacum, } Brougham, in Westmorland.

Brovonacis, }
Brovonacum, }
Bracchium, } Burgh, in Yorkshire.

Brachilega, } Brackley, in Northamptonshire.

Bramptonia, } Brampton, near Huntington.

Brannodunum Portus, } Brancheſter, in Norfolk.

Brannogenium, }
Branovium, }
Branoricum, } The City of Worcester.

Branconium, }
Brannovium, }

Bravinium } Brechinia,

Boscum Arsum
Boscum Salsum
Boteler's Fleet
Saltwood - Kent
all Nevil's Fleet - Lanc.
Brentwood, Essex.

Boverton in Brecknockshire
Boxleia in Kent
Brocavo in Westmorland
Brocavum in Westmorland
Broconiacum in Westmorland
Brovonacis in Westmorland
Brovonacum in Westmorland
Bracchium in Yorkshire
Brachilega in Northamptonshire
Bramptonia near Huntington
Brannodunum Portus in Norfolk
Brannogenium in Worcester
Branovium in Worcester
Branoricum in Worcester
Branconium in Worcester
Brannovium in Worcester
Bravinium in Brechinia

ramston
Beaumont

| | |
|---|---|
| Brechinia, | Brecknock. |
| Bremenium, | } Rochester, in Northumberland. |
| Bramenium, | |
| Brementonacum, | Overborow, in Lancashire. |
| Brementuracum, | Brampton, in Cumberland. |
| Brentæ Vadus, | Brentford, in Middlesex. |
| Brigantes, | } Inhabitants of Yorkshire, Lancashire, Bishoprick of Durham, Westmorland, and Cumberland. Also of Waterford and Kilkenny in Ir. |
| Brigæ, | |
| Brigantium, | See Eboracum. |
| Brige vel | } Broughton, in Hantsire. |
| Brage, | |
| Brigus vel | } Barrow River, in Ir. |
| Birgus, <i>Buslington</i> | |
| <i>Drillington</i> Bristolia, | } The City of Bristol. |
| Bristolium, | |
| Bristowa, | } Of Bristol or Bristow. |
| Bristolienfis vel | |
| Bristowensis, | } People of Britain. |
| Britanni, | |
| Britones, | |
| Britannicus portus, | } Calais, in France. |
| Callisia, <i>Iccius portus,</i> | |
| <i>Breesturck Vla</i> Britanodunum, | <i>Brawick. N. B.</i> Dunbriton, in N. B. <i>Brochton</i> |
| <i>Broughton. Wilts</i> Bromfelda, | <i>Brodeton vel</i> Bromfeld, in Denbighshire. |
| <i>Buckenbridge</i> Bucostenum, | <i>Pomfret Vla. N. B. vel Partipraet</i> Buxton, in Derbyshire. |
| <i>Budmicationa</i> Bullæum Silurum, | Buelth, in Denbighshire. |
| <i>Bulgwinm vide</i> Burrium, | The Town of Uske, in Monmouthshire. |
| <i>Burgfeld</i> <i>Berfield - Berks</i> | <i>Burg</i> - - - <i>Bury. Here is let. mg. Scac. tom 1. h. 301.</i> |
| <i>Burgus vide.</i> | <i>Cyria Edmondi -</i> |
| <i>Burba</i> | <i>Royal Exchange Lond</i> |
| <i>Burcheliga vide</i> | <i>Covi Burchiliga</i> CAGARIA |
| <i>Burginatum vide</i> | <i>Cianilburgh</i> |
| <i>Berunt-wood. idem</i> | <i>Brentwood Essex - Chaf. Lond</i> |
| <i>Burestan olu</i> | <i>Beneston - Glouc -</i> |
| <i>Burgum clarum</i> | <i>Burg. clar - Hants</i> |
| <i>Butle</i> | <i>Bowtel - Cumb -</i> |

Breilesford

Brailesford. 1-220.

Bretenham

Brettenham. 1-295.

Bretot

Bredloft. 1-277.

Bretwell

Brightwell-Berke

Breulais

St Bravel's-Glouc

Breckhead

vel Breckenhead Chert. Monastery

Briveton

Bruton Somers^d

~~Brock Street~~ ~~vel~~ ~~Brockwood~~

Broad oak vel - Hatfield Regis Essex

Brocas, Broonacum } vide Brabonacum

Broconacum

Bro Medis

Brock Hill. 1-282.

Broad-oak vel

Hatfield Regis - Essex

Brotton. Ebor. n. r. vel

Brockton. n. B.

Bumham

Bumham. 1-200.

Buis. fort:

Bures. 1-296.

Buis. v. Augd. Bat. T. 1. 440 = 1-327.

Buchanica vici

Boghamia

Buelot

Bollers. k. Bustlers. 1-217.

Bunsel

Bunwell. 1-284.

Bulmer

Bulmer. 1-332.

Bulgeo

Bulnefs or Bolnefs (on the bord of Cumberland)

Bustlesham vel

Bisham - Berke

Buvivolus

River Boyne in Ireland

de Cadurcis — Chaworth —

Cully. s. Hailey 1-207.

Calaterium nemus - Forest of Galtres. Wor. M. B.

Casaris Burgum — Cherburg —
Caer-Dorm (Brit) — Dorchester Hunt
— yn Arfon — Caernarvon.

Caer-isk } (Welsh) - Iseter Devon
Caer-inh }
Caer-cori - & Caer-cery (Brit) Cirencester Glouc
de Talcto — Wingchester - Hunt
Pinham Super

Caer-Hent — Canterbury

Callera Atribatum Farinham-Surey
Callisia Calais in France

C.

| | | |
|---|---|---|
| CACARIA vel | } | Tadcaster or Helcaster, in Yorkshire. |
| Calcaria, | | |
| Calatum, | } | Carmarthen, in Wales. |
| Caermardinia, | | |
| Carmarthinia, | | |
| Caerperis, | | Portchester. |
| Caerfeverus, | | See Mons Arenofus. |
| Caer Lincoit; | | See Lincolnea. |
| <i>glow (Brit) gloucestre</i> Cæsaria, | | Jersey Isle. |
| Cæsaro-magus, | } | Burgsted, also Būrtwood or Brentwood, in Essex. |
| Calacum, | | |
| Calagum, | | Overborow in Lancashire, also Whealp Castle in Cumberland. |
| Calabrium Nemus, | | The Forest of Galtres, in Yorkshire. |
| Calderus Flu. | | The River Calder, in Yorkshire. |
| Caledonia, | | Scotland. |
| Caledonius Oceanus, | | The Scottish Sea. |
| Caledonii, | } | Those that inhabited on both Sides of Mount Grampius, in N. B. |
| Caleva vel | | |
| Galena, | } | See Gallena. |
| Calna, | | |
| Calonia, | | Calne, in Wiltshire. |
| Camaletum, | | Coldingham. |
| | | Camalet Castle. - <i>Caern allen</i> |

Camalodunum,

| | | |
|----------------------------|---|---|
| Camalodunum, | } | Maldon, in Essex, according to Camden; but, according to others, <i>Colchester</i> . |
| Camoladunum, | | |
| Camolodunum, | | |
| Camoludunum, | | |
| Camudolanum, | | |
| Camulodunum, | | |
| Mealdunum, vel | | |
| Colonia Victricensis, | } | The Royal Exchange, London. |
| Cambium Regale, | | |
| Burfa, | | |
| Excambium Regium, | | |
| Peristylum, | | |
| × Cambodunum, | } | Almondbury, or the Ruins near Almo- bury, in Yorkshire. |
| Camulodunum, <i>Maldon</i> | | |
| Camboricum, <i>Eper</i> | } | Grandchester. |
| Camboriturum, | | |
| Camboricum, | | |
| Cantabrigia, | } | Cambridge. |
| Cambretonium, | | |
| Cambretovium, | | |
| Comvetronum, | | |
| Cambria, | } | Breton Spring, or a place near it, in Suf- folk. |
| Campus Altus, | | |
| Campordunum, | } | See Wallia. |
| Campus Novo Forensis, | | |
| Candalia, | } | Hatfield or Hautfield, in Hertfordshire. |
| Concangium, | | |
| Candida Casa, | } | See Cambodunum. |
| Canganum, | | |
| Canganorum, | } | Newmarket Heath. |
| | | |
| | } | Kendal and Kendal Barony, in Westmor- land. |
| | | |
| | } | Whiteherne, in N. B. <i>Whiteherne</i> |
| | | |
| | } | See Ganganorum. |
| | | |

Canonium,

Canonicus M. S. Canon. S. P. S.

Canonicus in S. P. S. Canon. S. P. S.

Canonicus in S. P. S. Canon. S. P. S.

Canonicus in S. P. S. Canon. S. P. S.

Canonicus in S. P. S. Canon. S. P. S.

Canonicus in S. P. S. Canon. S. P. S.

Canonicus in S. P. S. Canon. S. P. S.

Canonicus in S. P. S. Canon. S. P. S.

+ Canfordunum - almond bury be -

Camelodunum } - Maldon Essex
Camudolanum }

Campania — Champaigne -

Cancl. 1-318 v. Augd. Bar. 7-1-626.

Canani filiorum terra - vide Merisutha

Cannock Staff. Canute Sylva -

Canuti Domus - Canewdon. Essex
—— Sylva - Cannock or Cank Forest. Staff -

Canutesford - Knotsford. Chest -

Capra Caput - Gateshead n. Newcastle. 241 l.

Capella de Castro - Carebrook Castle. S. Wyke
—— S. Spirit - New town. S. Wyke.

Carion - The north Foreland. Kent

Careg-cowse (Corn) St. Michael's Mount Cornub

- Canonium, { Canonden, in Effex; also Chelmsford,
Chensford, or Chenford, in the fame
County.
- Cantuaritæ, Kentifh Saxons.
- Cantia, }
Cantium, } Kent.
- Cantium promontorium, The North Foreland. - *Heut*
- Cantæ, The People of Rofs, in N. B.
- Cantuaria, Canterbury City.
- Cantuarenfis, Of Canterbury.
- Capræ Caput, - *Gateshead* See Gabrosentum.
Durham
- Carboriarius Callis, Colefhill, in Flintfhire.
- Carcaria, Aberford.
- Carricta, Carrick, in N. B.
- Carleolum, See Lucopibia.
- Cardigania, }
Carnarvon, } in Wales.
- Carenii, { Inhabitants of Cathenfis, in N. B. accord-
ing to Camden. Ortelius places them
more Northward than the Carnonacæ
on the Weft Side of N. B.
- Carnonacæ, }
Canovaci, } The People of Lenox, or thofe who in-
habited beyond the River Longas, on
the Weft Side of N. B.
- Carphillis, { A famous Caftle, fuppofed to have been
built by the Romans, in Glamorgan-
fhire.
- Caffi, }
Caffii, } The Hundred of Cayfhow, in Hertford-
fhire.
- Caffilenfis, Of Cafhel, in Ir.
- Caffiterides, The Iflands of Syilly.

| | |
|---|---|
| Cafeivelauni oppidum, | See Verolanium. |
| Castra Alata, | See Alata Castra, &c. |
| Castra exploratorum, | Burgh, on the Sands in Cumberland. |
| Castrum de Vies, | } The Devizes, in Wiltshire. |
| Divisæ, | |
| Castrodunum, | |
| Castrum Oscæ, | See Burrium. |
| Contaracta Flu. vel | } The River Swale, in Richmondshire. |
| Cataracta, | |
| <i>Vicini juxta</i> Cataracta, <i>in Brough</i> | } Catarick Bridge. <i>Brough</i> <i>Stor. N. B.</i> |
| Cataractonium, | |
| Cataractuarium, | } Allerton, in Yorkshire. |
| Cataractorum, | |
| Catini, | The People of Cathnes, in N. B. |
| Cattidudani, | } The People of Buckingham, Bedford, and Hertfordshire. |
| Cattitudani, | |
| Catticuclani, | |
| Cathieludani, | |
| Cathrieludani, | |
| Cattuellani, | |
| Cattieuchlani, | |
| Cathania, | Cathnes, in N. B. |
| Caverna Viperina, | Affenden, or Aspenden, in Hertfordshire. |
| Cauci, | } The People of Ireland. |
| Chauci, | |
| Eblani, | |
| Iberi, | |
| Iverni, | |
| Simeni, | |
| Uterni, | |

APPENDIX

Castle Town — idem Rushin — Isle of Man
 — Heau — (Brit) — Old Town — Heref

Cassia,
 Cassia,
 Cassium,

Cassium pullarum. vide Alata Cassia
 — Lodanum — Seeds in Herb.
 — Godwini — Kinsboro's Hill Glouc
 — Gormani — Godmanchester Herts Hunt
 — de Medway — Allington Castle Heref —

Canna,
 Canisana,
 Canisana,
 Canum Deirum,
 Cana Dira,

} Ser Galicane.
 } Helocentis, in Yorks.
 } People about Chichester, according to Pliny

Catwisk Hor. n. a. vel. Catthewick N. B.

Cannight,
 Cension,
 Ceno,

} falls into the German Ocean.
 } See Icon.
 } The

Centon fones,
 Centon yadum,
 Centon,
 Centon,
 Centonitic colubidum,

}
 } Chardford, in Hunting.
 }
 }
 } The inhabitants of
 } there, is N. B. in Camden's

Centon, Centon,

Celurca vici

Mons Rosarium

APPENDIX

Chenefeld — Shenfield Essex

Cantuarum,

Cantuarum,

Cantuarum,

Cantuarum,

Cantuarum,

Cantuarum,

Cantuarum,

Cantuarum,

Cantuarum,

Cantuarum,

Cantuarum,

Cantuarum,

Cantuarum,

Cantuarum,

Cantuarum,

Cantuarum,

Cantuarum,

Cantuarum,

Cantuarum,

Cantuarum,

Cantuarum,

Cantuarum,

Cantuarum,

Cantuarum,

Cantuarum,

Cantuarum,

Cantuarum,

Cantuarum,

Cantuarum,

Cantuarum,

Cantuarum,

Shenfield Essex

Shenfield, in Essex.

The People of Cantuarum, in N. B.

The People of Buckingham, Bedford, and

Cantuarum, in N. B.

Cantuarum, in N. B.

The People of London.

Cantuarum,

| | | |
|---|---|--|
| Cerda, | } | Dumfries, in N. B. |
| Selgovarum, | | |
| Cestria, | } | Chester City, or Westchester, |
| Chestria, | | |
| Chestrum, | | |
| Cirencestria, | } | Circester, or Cirencester, in Gloucester- |
| Corinium, | | shire. |
| Clara vel | } | County of Clare, in Ireland. |
| Claria, | | |
| Cavoda, | | Cawood, in Yorkshire. |
| Cauna, | | See Covenos. |
| Caufennæ, | } | See Gaufennæ. |
| Caufennis, | | |
| Cavum Deiram, | } | Holderness, in Yorkshire. |
| Cavæ Diræ, | | |
| Ceangi & Cangî, | } | People about Cheshire, according to Cam- |
| | | den. |
| Celnius, | } | Supposed to be the River Keillan; it rises |
| | | below Mount Grampius in N. B. and |
| | | falls into the German Ocean. |
| Cenimaghi, | | See Icenî. |
| Cenion, | } | Flu. The River by Tregony in Cornwall. |
| Cemo, | | |
| Centum fontes, | | Hundreds-kelde. <i>Hesteven Divis-Luni</i> |
| <i>Cerof Ceoslefne</i> Cerdici vadum, <i>Serdickford</i> | | = Chardford, in Hantsire. |
| Ceretica, | } | Cardiganshire. |
| <i>Cerung vel</i> Ceretici, <i>Charning-Hauc</i> | | |
| Cerneliense cœnobium, | | Cerne, in Dorsetshire. |
| Cerones, Creonii, | } | The Inhabitants of Aflinshire, or Afler- |
| | | shire, in N. B. as Camden thinks. |

| | | |
|-------------------------------------|---------------------------------------|--|
| | Ceroti Insula, | } Chertsey, in Surrey; or Hartle-pool, in the Bishoprick of Durham. |
| <i>Certokam dr</i> | Certesia, <i>Chartham. Hanc -</i> | |
| | Cervi Insula, | } <i>Maurmiree Episc.</i> Kenelworth Castle. |
| <i>Chedding hoo</i> | Chineglisli Castrum, <i>St. nunci</i> | |
| <i>Cheleskell</i> | Cheva, <i>Kelskull - Herts -</i> | } Kew, in Surrey. |
| <i>Chenepe word</i> | Chirca, <i>Knebworth - Herts -</i> | |
| <i>Chiltham dr</i> | Chirca, <i>Chiltham - Glos -</i> | } <i>(so called from the River Chelt -</i> Chirke, in Denbighshire. |
| <i>Cice</i> | Ciceastria, <i>ol. nunci</i> | |
| | Cicestria, | } Chichester, in Suffex. |
| | Cilurinum, | |
| | Cilurnum, | } Collerton, or Collierford, in Northumber-land. |
| | Clamoventa, | |
| | Clanoventa, | } See Glannibanta. |
| | Clara-fontanus, | |
| | Clarus fons, | } Shirburn, in Dorsetshire. |
| | * Claudia, | |
| | Claudiocestria, | } See Glavorna. |
| <i>Clotune Clayton - Str. M. B.</i> | Clevum vel | |
| | Gleyum, | } |
| | Claufentum, | |
| | Hamptuna, | } Southampton Town, in Hantshire. |
| | Southamptonia, | |
| | Trifanton, | |
| | Trifantonis portus, | |
| <i>Cliva - Cliff Hanc -</i> | Cluanania, | Clonmel, in Ireland. |
| | Clonenfis Episcopatus, | The Bishoprick of Clonmel. |
| <i>Cloweshoo. dr</i> | Cluida, <i>Cliff - Hanc -</i> | The River Cluid, in Denbighshire. |
| | Coccium vel | } Ribblechester, in Lancashire. |
| | Goccium, | |
| | Cocarus, | } The River Coke in Yorkshire, and Cocar in Lancashire. |
| | Cokarus, | |

Colonia,

* In Collem (Sanct. Mar) St. Mary Hill Par lowd

Cetham d r — Chatham - Nam
 Corvina Placa — Hart Sheel. Lond
 Corvinum vide bestforda
 Cyo 68 r — St. byth's Eprey
 Chaille. for: — Cayley - 1-322.
 Cham deduit — Chemidut. 1-208.
 Chepan Torrington num. — Torrington - Devon
 Egedelington num. — Chappel Hampton Ded
 Chesurke — Cheswardine. vulgo. Kenouedue. 1-147.
 Cheynes. ad Ischaunstel. 1-192.
 Chingelford — Chingford Eprey
 Chokes. o. Coches. o. Dugd. Bar. II. - 105.
 Cortleuege — Catlotge - Camb
 Clabadder — Colde. 1-73.
 Chigwell — Eprey

Angvella —
 Claudiana Provincia vide Gbavornensis Prov.

Clist Sackville - sui - Clist - Bishop - Dew

Cleveland Pro. n. e. Cleveland Chelam. n. B
 Clure — now — Cluworth Berks

Cobbertog — Coesley - 1. 166.

Cokfeld — Cokfield. 1-249.
 Cokesford — Coxford - hof -

Colona Victoricensis - vide *Camalodunum*

Colchurche

Colkirk - t. 200. 289. r. not. 110. 115.

Cambretonium

Schillingham - Suffolk

x

Brent Spring for near it / Suffolk

Cambretovium

Brettenham - Suff.

Cambretovum

x *Comaetronum*

Brent Spring

Conouly Ibor.

Couningsley. P. 13. G. 13

Constantia - nunc - Mortaigne - France

Concestu (Sax) Chester & Smet - Durh

Conventualis hortus Cosent Garden

| | | |
|---|---|---|
| Colonia, <i>Colchester</i> | } <i>Essex</i> | Coldingham, in N. B. |
| Coludi, | | |
| Coldania, | } Colchester, in Effex. | Colunbrooke, or Colebrook, in Middlesex. |
| Colcestria, | | |
| Cölonja, | | |
| Colunum Pontes, | } The Province of Connaught, in Ir. | Tirconnell, in Ir. |
| Conacta, | | |
| Connatchtia, | | |
| Conallea, | | |
| Connaria, | } Connor, in Ir. | The Barony of Kendale. |
| Conneria, | | |
| Concangium, | } The People of Munster, in Ir. | Congleton, in Cheshire. |
| Concani, | | |
| Condate, <i>-um</i> | } Chester upon the Street, in the Bishoprick of Durham. | Chelmsford, in Effex. |
| Condercum, | | |
| Cæfaro Magus, | } Caerhead upon Conway, in Caernarvon- shire. | The River Conway, that divides Carnar- vonshire from Denbighshire; also the Town of Conway or Aberconway. |
| Canonium, | | |
| Canovium, | } Convey Island, at the mouth of the River Thames, in Effex. | Coventry City, in Warwickshire. |
| <i>ang shewid - d - Conside Lanc</i> Conovium, | | |
| Conovius vel Novius, | | |
| Convennon, - | } The Isle of Coquet, on the Coast of Northumberland. | Coquet River, in Northumberland. |
| Convennos Infula, | | |
| Conventria, | } Corcagia, | |
| Coventria, | | |
| Coqueda Infula, | } Coquet River, in Northumberland. | |
| Coqueda, | | |
| Coquedus, | | |

| | |
|--|--|
| Corcagia, Corragia, | ... The City of Cork. |
| Coria vel | } Camelot, in N. B. |
| Corta Damniorum, | |
| Coria, Corstopilti, | } Corebridge upon Tyne, according to Talbot; Morpit, in Northumberland, as Camden; Curebridge, by H. Huntingdon; and Corebridge, by Hoveden. |
| Corstopilum, | |
| Corstopitum, | |
| Curia, | |
| Curia Ottadinorum, | |
| Corinea, Cornubia, | } Cornwall. |
| Cornwallia, | |
| Occidua Wallia, | |
| Corinium, | } Cirencester, in Gloucestershire, according to Camden. |
| Corinus Flu. | } The River Churne, that runs by Cirencester. |
| Coritani vel | } People of Northampton, Leicester, Rutland, Derby, and Nottinghamshires. |
| Coritavi, | |
| Cornavii vel | } Inhabitants of Warwick, Worcester, Stafford, Shropshire, and Cheshire. |
| Cornabii, | |
| Cornabii, Corabui, | |
| Logi, | } The People of Strathnavern, in N. B. |
| <i>Cotland</i> Cornutum Monasterium | Horn-church, in Effex. <i>Stor. N. B.</i> |
| Cotteswoldia, <i>to Hingley</i> | Cotswold, in Gloucestershire. |
| Covi Berchilega vel | } Coverley, in Gloucestershire. |
| Burchelega, | |
| Cranburna, | } Cranborn, in Dorsetshire; or Conenburgh, in Cleveland. |
| Craneburgum, | |
| Barginatium, | |
| <i>Crammeuyske</i> Cravena, <i>Cromwell N. Stor. N. B.</i> | Craven, in Yorkshire. |
| Crecolada vel | } Creeklade, or Creeklode, in Wiltshire. |
| Græcolada, | |
| | Cridea, |

Corham Ibor. n. r. et sub. Berham Th B

Corda Silgocorum - vidi Corda
Cordingestoke, Cotungstoke, Cotungstoke Curlingstoke
sive ut vulgo - Cotlingstoke - 1-224.

Cornbury - Acornbury Stref

Coundal - Couerdall Ibor. Th. B.
Coutenoure - Codnor sive Codenei - Derb

Coeston - Coestones, vulgo. Caston. - 1-69.
Coert id est Colford - Gloucs

Cottrevi - Ibolu Cultram Cumb. Speed

Counos - Cowley Iste. Igre, vidi Couvenos -
Craneford Cranelford 1-251.

Crawden Crowden 1-252.

Crek, s. Creke. v. Creike. 1-204.

Crefte. s. Craffe 1-207.

Credentown } id est - Credston Dev
Credantun }
Credston - vel - Hinton Dev

* *Cridiantum* — *Credton* *Derw*

Crokesbi *Crosby* - 1-274.

Crun. s. Cron v. *Crown* - 1-272. v. *Sugd. Bar. J. 1.* - 412.

| | |
|--------------------------|--|
| * <i>Cuneburna</i> - | <i>Silburn</i> . <i>Muddy</i> . <i>Newport</i> <i>Rep.</i> |
| <i>Craywell</i> | <i>Craywell</i> - 1-261. |
| <i>Cykelok</i> | <i>Light Hope</i> - |
| * <i>Cungeston</i> | <i>Cungeston</i> - 1-223. |
| <i>Cyretio vici</i> | <i>Keneta</i> . |
| <i>Curken</i> | <i>Kerton</i> - 1-252. |
| <i>Cuncacster</i> ——— | <i>Chester</i> <i>Durb</i> - a <i>Coll.</i> |
| <i>Cuskoland</i> | |
| <i>Cu Kewald</i> ——— | <i>Castwold</i> <i>Ybr</i> . <i>N. B.</i> |
| <i>Daevana</i> | <i>Aberden</i> <i>in</i> <i>N. B.</i> |
| <i>Dachurst sine</i> ——— | <i>Hildenboro</i> . <i>Hanc</i> |

Davil. s. Davile *Davile* - 1-225

| | |
|----------------------|--|
| <i>Daw</i> ——— | <i>Daven</i> <i>flus</i> - <i>Chesh.</i> |
| <i>Davenport</i> ——— | <i>Davenport</i> <i>Chesh</i> - |
| <i>Dancing</i> | |
| <i>Daneley</i> } ——— | <i>Dangy</i> - <i>Eprey</i> |
| <i>Danzey</i> } | |
| <i>Danesty</i> } | |

A P P E N D I X.

| | |
|--|---|
| * Cridea, | Crediton or Kirton, in Devonshire. |
| Crococalana, | } Ancafter, in Lincolnshire. |
| Crocolana, | |
| Crowlandia, | } Crowland, in Lincolnshire. |
| Croylandia, | |
| Crulandia, | } Of Crowland. |
| Crulandensis, | |
| CruX Chariniana, | Charing Crofs. |
| <i>mba</i> — Cumbria, <i>Cumbria</i> — | } Cumberland. |
| Cumberlandia, | |
| Cumbri, | The People of Cumberland. |
| Cunetio, Marlebrigia, | Marleborow, in Wiltshire. |
| Curia Edmundi, | } See Villa Faustini. <i>Præf. S. Edmundi</i> |
| Burgus, — | |
| <i>Cuvus Viculus</i> — | <i>Crooked Lane Lond</i> — |

D.

| | |
|----------------------------|---|
| D ACORUM Clades, | Danes-End, in Hertfordshire. |
| Dabrona, | The River Avennon, in Ir. |
| Damnii, | * The People of Cluidfdate, in N. B. |
| Damnonii, | } The People of Devonshire and Cornwall. |
| Danmonii, | |
| Dumnonii, | |
| Dunmonii, | |
| Dommuçensis, Domnonienfis, | Of Devonshire. |
| Danica Sylva, | } Andredswald Forest, in Suffex; also the |
| Danubiæ, | |
| Danmoniorum, | } Devonshire. |
| Regio, | |
| Devonia, | |
| Dommonia, | |
| Domnonia, | |

Danmoniorum

| | | |
|--|------------|---|
| Danmoniorum rium, | promonto-} | The Lizard Point, in Cornwall, |
| Danum, | | Doncaster, in Yorkshire. |
| Danus Flu. | { | The Dane, in Lincolnshire; the Dan or Daven, in Cheshire; the Don or Dun, in Yorkshire. |
| Darbia vel Derbia, | | The Town of Derby. |
| Darbiensis, Comitatu-Dorventania, | { | Derbyshire. |
| Daréntus Flu. | | Darent, or Dart-River, in Kent. |
| Dorventa, Darventia, | { | The River Derwent, in Derbyshire. |
| Darotenses, Durotriges, | | People of Dorsetshire. |
| Darvernorum, Darvernum, Dorobrevum, Durobrevis, Durobrevis, Durobrius, Durobrovæ, Duropronis, Duroprovis, Hrosi vel Rhesi Civitas, Roffa, Roibis, Roffi Civitas, | } | The City of Rochester, in Kent. |

Darvernum,

APPENDIX

Darwinia

Deborah

Derobium

Derwent

Derwent

Deilepus

Darni vide

Voluntii

Derwent Sylva

Darensis Episcopatus vide Hildarica

Derwent

Derwent

Derwent

Derwent

Derwent

Darnton id est Darly for Darl

Derwent

Derwent

Derwent

Derwent

Derwent

Derwent

Derwent

Derwent

Derwent

Derwent

Derwent

Derwent

A P P E N D I X.

Deidoneus *pannorum* The Lizard Point, in Cornwall,
Cornwall in Yorkshire.

Dea — The River See-Chesh the Dan or
Dene in Lincoln; the Den or Dun,

Deidoneum vicile *Allectum*
The Town of Derby.

Derby
Derbycastra *Derby* *Derby*
Derby-Dominion *Derby*

Derby *Derby* *Derby*
Derby *Derby* *Derby*

Derby *Derby* *Derby*
The River Derwent, in Derbyshire.
People of Derbyshire.

Derwent
Derwent *Derwent*
Derwent

Dependen *Derben* *Derby* *Derby*

Derby *Derby* *Derby*
The City of Rochester, in Kent.

Derby *Derby* *Derby*
Derby *Derby* *Derby*

+ *Deva* *Derby* *Derby*
Devana *Derby* *Derby*
Derby *Derby* *Derby*
Derby *Derby* *Derby*

Diablitum — *St. Malo* *Jersey* *Derby*

Darvernum,
 Dorbernia,
 Dorobellum,
 Durovernum,
 Durorvernum,
 Deilocum,

Canterbury

} See Cantuaria.

} Godstow, in Oxfordshire.

Deira,

} The part of the Kingdom of the Northumbrians that lay on this side of the Tyne.

Deirorum Sylva,

Deer-wald, or Beverley, in Yorkshire.

Deira Sylva,

Deerhurst, in Gloucestershire.

Dela,

Deal, in Kent.

Delgovitia,

Godmanham, in Yorkshire.

Delvinia,

Delvin, in Westmeath, Ir.

Demetæ,

} People of West-Wales.

Dimetæ,

West-Wales.

Demetia,

Denbighia,

Denbigh, in Denbighshire.

Deurna

Derentivādum, *fracta*

Dartford, in Kent.

Swinden-Haus

Derventio,

} Auldby upon Derwent, in Yorkshire; also Darwent River in Yorkshire, Derbyshire, and Cumberland.

Derwentio,

Doroventio,

Dorventa,

Deva Flu.

The River Dee, in Cheshire.

× Deva seu

Devana Urbs,

Deunana,

} See Cestria.

Duinana,

Legio XX. Victrix,

Desmonia,

Desmond, in Ir.

Dictum,

Diganwey, in Carnarvonshire.

F

Divilina,

| | | |
|---|---|---|
| Divilina, | } | Divilin, Double-Inn, now called Dublin, the capital City of Ireland. |
| Dublinia, | | |
| Dublinium, | | |
| Eblana, | | |
| Divisæ, <i>Arises in belts.</i> | } | See Castrum de Vies. |
| <i>Dole vel Deale</i> Divisio, <i>Hunt</i> | | |
| Dobuni, | } | The People of Gloucestershire and Oxford- shire. |
| Dotuni, | | |
| Dorfris, | } | Dover, in Kent. |
| Dubris, | | |
| Doris, | | |
| Dorcestria, | } | Dorchester, in Dorsetshire. |
| Dorkcestria, | | |
| Dorkecestria, | | |
| Dornsetta, | | |
| Dunium, | | |
| Durnium, | | |
| Durnovaria vel | | |
| <i>Dorm ceaster</i> Duruonovaria, <i>Doriford</i> | } | Dorsetshire. |
| Dorsetania, <i>Hunt</i> | | |
| Dorsetia, | } | Dorchester, in Oxfordshire. |
| Dura Provincia, | | |
| Dorcina vel | | |
| Dorcinni Civitas, | | |
| Durocastrum, | } | Dorchester, in Oxfordshire. |
| Hydropolis, | | |
| Doris Cantiorum, | } | See Dorfris. - <i>Dover</i> |
| Dorobrina, | | |
| Dovoria, | | |
| Dovorria, | | |
| Doveria, | | |
| Duris, | | |

Ovia ————— The River All Chesh

Diisol ————— St. Michael's Mount Cornub

Diollston ~~Diollston~~ Delston 1-335.

Doroverius,

Dorpevianus,

Dorus Fla.

Dorus Flu.

Doridicall,

Doumonia side Janubie
Domacensis - of Dunwich in Essex - 100. a.
Dovana ~~Abbeon in H. B.~~

Duchnia,

Ducinum,

Ducivari,

Duchinus,

Ducolum,

Dorhermia side ~~Darverum~~

Durus Sinus,

Denticus,

Denticus, alias

Dorobellum side ~~Darverum~~

Duri,

Duris,

Durobrevis,

Durodriva,

Durodriva,

Durodriva,

Durodriva,

Durocobriva vel

Aqua Rubra,

Durocoravium vel

Pascuum Uelo,

Duricium,

Duroleza,

The River Duri, in H.

Belton, in Hertfordshire.

See Cirencester.

Newington, or Loxham, in Kent.

Durobriva

Dorwenta vide Berwentio
Dowel ——— Shipton Moigne - Glouc
Doreleston. eodem quod. Doreleston.

Drencheston. ——— Drinkston - 1-249-282
Ducis hospitium - Duke's Palace Lond
Dulerna vel. Dulorne. Dulorne - 1-136.

Dunovicus. ——— Flinton Suffolk. 229. a.

Dunederim vide Alata castra
Dunhard ——— Lauceston Cornub
Dunheuer ——— Newport Cornub & Lauceston
Dunium Manapia vide Batilfordra
Dunium vide Dorcestria

Dureslīg ——— Dursley - 1. 155.

Durnovanna vide Dorcestria
Durocastum vide Doricima curia
Duris vide Doris cantium

| | | |
|-------------------------------------|---|--|
| Dorobernia, | } | See Cantuaria. |
| Dorovernum, | | |
| Dorpendunum, | | Orpington, in Kent. |
| Dorus Flu. | | The Dor, in Hertfordshire. |
| Dovus Flu. | | The Dove, in Derbyshire. |
| Ducalidonii, | | See Scoti. |
| Dumna, | | Fair Island. |
| Dunelmensis Comitatus, | | The County of the Bishoprick of Durham. |
| Dunelmia, | } | Durham City. |
| Dunelmum, | | |
| Dunelmus, | | |
| Dunholmus, | | |
| Dunholmum, | | |
| × Dunum vel | } | The Creek at Dunsbey, near Whitbey, in Yorkshire. — <i>Dunsley</i> — |
| Dunus Sinus, | | |
| Dunvicus, | } | Dunmock, alias Flixton, in Suffolk. |
| Dumvicus, alias Felicis oppidum, | | |
| Dunum, | | Down. |
| Duri, | } | The River Dur, } in Ir. |
| Duris, | | |
| Durobrevis, | } | An old Town, called Dormancheſter, on the River Nyne in Northamptonſhire. |
| Durobrivæ, | | |
| Durocibrivæ vel | } | Dornford, near Walmeford, in Hunting- donſhire. |
| Aqua Rubra, | | |
| Durocornovium vel | } | Redburn, in Hertfordſhire. |
| Paſſorum Urbs, | | |
| Durolenum, | } | See Cirenceſtria. |
| Durolevum, | | |
| | | Newington, or Lencham, in Kent. |

Durolipons, } Gormanchester, in Huntingdonshire.
 Durosipons, }
 Durolitum, } Layton, in Effex.

E.

Caldburgh d. n. Alborouy L. Ebor. M. B.

EAST-SEXENA,
 Effexia,

Est-sexa,

Ebodia,

Eboracum,

Eburacum,

Eboracensis Ager vel

Comitatus,

Ebudæ,

Incades,

Hebrides,

Lucades,

Ebuda vel

Hebuda secunda,

Hebuda occidentalior,

Leviffa, *Erghum sui*

Sancti Edmundi in

Vico Longobardico,

Edmundi Burgus,

Eilecuriani Vallis, *Eirsham*

Eilecurium,

Eilimenon Gabrantonico-

rum,

Eimotus Flu.

} Effex.

} The Isle of Alderney.

} York City.

} Of the County of York.

} Western Isles of N. B.

} Lewis Island, the largest of the Hebrides.

} St. Edmund, in Lombard-street.

} St. Edmonsbury, in Suffolk.

} The Vale of Aylesbury, in Buckinghamshire.

} Suerby, or Everby, in Yorkshire.

} The River Eimot, in Cumberland.

Elgotii,

APPENDIX

Duroornun vide Danornun
Eaglestree ———— Elstree - Herts

Easterford ^{Carraghaidheal. vide Argadea} ^{Weden vel Eadon - 1-263.} ^{Widdredon seu Keldor - Episc}
~~Easton~~ ^{Easton ad montem - Great Easton} ^{turrim - Little Easton. } Essex}

Eblana vide Divilina

Eblani vide Banci -

Edguburgeluna. — D B - Abbeeton - Episc
Ecclesia cornuta - Horn Church Essex

Eglis ———— St. Bwicens Conud

APPENDIX

* Enguillarionum Monasterium - Ely City - Cant
 Elnorham Elmham - 1. 78.

Eugerstone id. em. Ingatston Ypres

Englebi sui Inglebi. 1. 270.

Englewinae bid. Le the

* Ebeshamensis - of Evesham

Ermingstret (Sax) - Doru ford. Hunt

Erith nunc - Andrie Caule Ely hund -

Erlege Early Court - 1. 100.

Eyse - nunc - Saltash Cornub

Eshebury - Ashbury - Berks

Esendon Ashendon - 1. 231.

Eschenlande sui Askenlande. Ashland. 1-300.

Estington Estington - 1. 130.

Estaynes Eston - Effia

Estheureth East Heured - Berks -

Estre id nunc id - Pleshey - Ypres v. 12. 13.

Esendon Esendon - 1. 215

Eure sui - ~~one~~ Ives Bucks -

Coer Bucks ats Ives

| | |
|--|--|
| Elgotii, | } Inhabitants of Lidderdale, Eufdale, Eskdale, and Annandale, in Scotland. |
| Elgovæ, Selgovæ, | |
| X Eliensis Insula, | The Isle of Ely. |
| Ellandunum, | The old name of Wilton, in Wiltshire. |
| Elteshamum, | Eltham, in Kent. |
| Eminentior extensio prom. | Eastonness, in Suffolk. |
| Emonia, | Maid Isle, on the East of N. B. |
| <i>Engham</i> Eovefum, <i>Edingham House</i> | } Evesham, or Evesholme, in Worcester- |
| <i>piscopi P. A. t. Bishopsgate</i> Evestamum, | |
| Epeiacum vel | } See Apiacum. |
| Epiacum, | |
| Etocetum, | { Uttoxeter, in Staffordshire, according to Camden. |
| Epidium, | } The Mul of Cantyre, in N. B. The Island that is near Cantyre is likewise called Epidium. |
| <i>Ernham</i> Epidiorum, <i>sue Ernham Linc</i> | |
| <i>Ernesby. d. v. - Arnesby. Leic -</i> | People of Fermanagh, in Ir. |
| <i>Escewelle</i> Erdini, <i>Ashwell Herts</i> | Einsbury in St. Neots, Huntingdonshire. |
| <i>Eshtisford</i> Ernulphi Curia, <i>Ashford House</i> | See Mannia. |
| Eubonia, | The River Evenlode, in Oxfordshire. |
| Evenlodus Flu. | Dunstaphage, in N. B. |
| Evonium, | See Cambium Regale. <i>Royal Exchange Lond</i> |
| Excambium Regium, | } The River Exe, in Devonshire. |
| Exa Flu. | |
| Ifaca, | } Exeter City, in Devonshire. |
| Ifca, | |
| Exonia, | |
| Ifca, | |
| Ifca Danmoniorum vel Dunmoniorum, | |
| Ifca & Scudum Nunniorum, | |

F.

| | |
|---------------------------------------|--|
| F A L A Flu. | The River Vale, in Cornwall. |
| Falensis portus, Voluba, | } Falmouth, in Cornwall. |
| Fanum Sancti Albani, Villa Albani, | |
| Fanum Sancti Johannis, | St. John's Town, in Ir. |
| Fanum Iltuti, | St. Lantwit, in Glamorganshire. |
| Fanum Ivonis Persiæ, | St. Ives, in Huntingdonshire. |
| Fanum Leonis, | Leominster. See Leonense Cœnobium. |
| Fanum Neoti, | St. Neots, in Huntingdonshire. |
| Fanum Reguli, | St. Andrews, in N. B. |
| Fanum Sancti Stephani, | Kirkby Stephen, in Westmorland. |
| Faufhini Villa, | St. Edmundsbury, in Suffolk. |
| Fawenses, | Inhabitants of Fowey, in Cornwall. |
| Fibrilega, | } See Beverlea. |
| Fibrolega, | |
| Fisburgingi, | A People in or near Northumberland. |
| <i>Fladmore</i> Flintia, | <i>Fladmore M. B.</i> Flint Town. |
| Flintensis Comitatus, | Flintshire. |
| <i>Folid's Hall</i> Fons Amnensis, | <i>Felix Hall</i> Amwell, in Herefordshire. |
| Fons Brigidæ, | Bridewell, in London. |
| Fons clarus, | Shireburn, in Dorsetshire. |
| Fons inter fraxinās, | Ashwel, in Herefordshire. |
| Fontanensis Ecclesia, | Wells, in Somersetshire. |
| <u>Fontibus de</u> | <u>Fountains</u> |

Fademere id est Gladmore Dor. n. r. In B.

Fairford sine — Beaford — Devon

Faldwood — Coyt fald — Cornub
Faldigord. ut patet. Faldingworth 1-270.

Fanbugg Fambudge 1-250

Fanuet Fancut 1-269.

Farendon id est Farringdon — Berks

Felicis obtusum vide Dunvicens

Ferneham Farnham 1-234.

In Ferrariorum viculis Iron murgis Lane ~~Par~~ Lond

Fenton-gallon vel Hartswell — Cornub

Feclehana. fort Tig hilden & Fighelton &c. vide. 1-265

Fifenny Beckford — Anteford — Dor

Fishborn Fishborn 1-300.

Fleming's Othery nund Monnus Othery — Devon

Fons Clericorum. Clerkenwell Lond Par

In Foro. (S. Petri) St. Peter's Cheap

Fopard - 1-296. vide Regal. Bas. T. 1-571.

[Faint, illegible handwriting]

Gaosa vide Gausla
vel. Galsa.

Gaffelford — Camelford Cornub

Gainesburg. Gamesborough 1-309

Galli terreus Wallbrook Lond
a Gallicanum venticorne. Pattens Par. Lond

Gangi - 1337 — vide Regal. Bas. 1. 578.
Galsla - 1-27-

Gant - 1325 vide Regal. Bas. T. 1. 400

[Faint, illegible handwriting]

| | | |
|---------------------|---|--|
| Fretum Britannicum, | } | The Streights of Calais. |
| Fretum Gallicum, | | |
| Fretum Morinorum, | | |
| Fromus Flu. | } | The River Frome in Gloucestershire, that runs to Bristol; also another in Dorsetshire. |

G.

| | | |
|-----------------------------------|---|---|
| G Abrantonicorum, | } | See Eilimenon. |
| Gabrantorucorum, | | |
| Gabrantovicorum, | } | St. Gabriel, Fenchurch-street. |
| Sanctus Gabriel in Vico palustri, | | |
| Gabrocentum vel Gabrosentum, | } | Gathead, in the Bishoprick of Durham, near Newcastle. |
| Gadenii, | | |
| Gadiva, | } | Inhabitants of Teifdale, Twedale, Merch, and Lothian, in N. B. Aberfraw, in the Isle of Anglesey. |
| Galva vel Gallava, | | |
| Gallutum vel Gallagum, | } | See Calacum. |
| Galatum, | | |
| Gallena, | } | Wallingford, in Berkshire, on the borders of Oxfordshire. |
| Galeva, | | |
| Galweia, | } | Galloway, in N. B. |
| Gaelwallia, | | |
| Gallovidia, | | |
| Gangani, | | People of Connaught, in Ir. |
| Ganganorum, | } | Lheyne Promontory, in Caernarvonshire. |
| Ganganum, | | |
| Langanum promontorium, | | |

Garbanterigum,

| | | |
|--|---|---|
| Garbanterigum, | | Caerlaverock, in N. B. |
| x Garionum, - <i>Garanonum</i> | } | Yarmouth in Norfolk, or rather Burgh. |
| Garriensis Ostium, | | Castle in Suffolk. <i>vide Yarmouth</i> |
| Garriensis vel <i>vide</i> | } | Yare River, in Norfolk. |
| Gargenus Flu <i>Yarriensis</i> | | |
| Gaufennæ, | } | Brig-casterton, in Lincolnshire. |
| Gaufennis, <i>Gillingham Ham</i> | | |
| Geldeforda, | } | Guildford, in Surry. |
| Guldeforda, | | |
| Gemini, | } | See Ordevices. |
| Genumia, | | |
| <i>Gemisi</i> | } | The Streight between Britain and the Isle of Wight. |
| Gefforiacum, | | |
| Gevini, | } | A River in Wales that runs into the River Uske. |
| Geviffi, <i>Gilmorton. Leic</i> | | |
| <i>Gildes Mireton</i> Girvii, | | People over against the Isle of Wight. |
| <i>Gisborough</i> Glamorgantia vel <i>Hor. 2. ant. Gisburne - M. B</i> | } | Inhabitants of the Fens. |
| Glamorgantia, | | |
| Glamorgantia, | } | Glamorganshire. |
| Glanibanta, | | |
| Glanoventa, | } | Wentsbeck, or upon the River Wentsbeck. |
| Glasconia, | | |
| Glastonia, | } | See Avallonia. <i>Glastonbury</i> |
| Glestonia, | | |
| Glastoniensis, | } | Of Glastenbury. |
| Glastingensis, | | |
| Glavorna, | } | Gloucester. |
| x Glocestria, | | |
| Glovecaestria, | | |
| Glovernia, | | |
| Glavornensis provincia, | } | Gloucestershire. |
| Claudiana provincia, | | |

~~Garsa side Gansla.~~
~~vel Garsa, Gansla~~

Golsa vel Gousla - side Gansla.

Galtres Forest Wor. Calaterium hemus. M. B

Garten
+ Gascanorum
Gardham

Gatre - 1-325
Yarmouth &c.
Garthum & Gartham 1-307.

Gateshoth

Gasthorp 1-207.

Godinges

Giddings 1-250.

Genlade (Beed) The West Swale House -

Ging ad Petras - Inyatstone Essex

Ginga abbeys ~~de~~ ~~de~~
Gingraue 1-234.

Girwy - vel - Garrow Durb

Glasneth vel - Glapeny Coum Coll Ch

Glascovium vel

Glascua,

Glascuum

Glapeny vel -

Glascow

Glasmeth - Cornub - Coll Ch -

+ Glascum

Glascum

Glocum vide Claudia
 + Glociana River Clyde &c
 Goccium vide Coccium -
 Gonetor Gunton 1-200
 Gouail Hall Cairis Coll - Caerl -
 Godolcan Godolphin - Cornw -

Grall s. Graeland - 1-205.

Graminosus bicus Grace-church - Shet. Lond.

Gran bidei
 Grandpout. (Fr) — Barley corn 1-317
 Grandpound — Cornubi

Gracolada vide Cracolada

Grasely vel — Beauval - hots -

St. Guerin nunc — St. Neoths Cornubi

Guada vide
 Guadonis Estraner Guy Grange 1-147
 Guith - (Brit) — Isle of Wight -

Guldeforda vide Geld eforda

| | |
|---|--|
| Glenus Flu. | The Glen in Northumberland. |
| Glotta, | } The River Cluyd, in N. B.; also an Island called Arran, lying in the Bay of Cluyd. |
| x Clota vel | |
| Cluda, | |
| Gobanium, | See Abergennium. |
| Goderici Castrum, | Goodrich Castle, in Herefordshire. |
| <i>Gormani</i> Granta, | } See Camboriturum. — <i>Cambridge</i> |
| <i>Castrum — Goodmanchester</i> Grantanus pons, | |
| Granta, | { Grant River, in Cambridgeshire, as some think. |
| Grampius mons, | Grantzbain, a crooked Mountain in N. B. |
| Gravesenda, | } Gravesend, in Kent. |
| Greva, | |
| Limes prætorius, | |
| <i>French</i> Grenovicus, | } <i>The Grange House</i> Greenwich, in Kent. |
| <i>Greenwich</i> Grenovicum, | |
| Greenwicum, | } See Wallia. |
| Gualæ, | |
| Guinethia, | |
| Gwallia, | } The Steel Yard, London. |
| Guildhalda Teutonicorum, | |
| Guerfa Flu. | The River Wharf, in Yorkshire. |
| Guldonicus clivus, | Guy-cliff, near Warwick. |
| Guith, | British — See Vecta. |
| Gumicastrum, | } Goodmanchester, near Huntingdon. |
| Gumicaſter, | |

H.

| | |
|---|---|
| H ABITANCUM, | Rifingham, in Northumberland. |
| Hadriani Murus, | The Picts Wall, or Wall of Adrian. |
| Haga, | The Hay, or Hafely, in Brecknockshire. |
| Hagulstadia, | Auston upon Tyne, in Northumberland. |
| Hagulstadunum, | } Hanguftold, or Hexam, in the Bishoprick |
| Hangulstadunum, | |
| Hagustaldensis, | Of Hexam. |
| Halenus, | The River Avon, in Hampshire. |
| <i>Halvergata</i> } <i>Halpate</i> } Hamptunia, | See Clausentum. |
| Hanfuf Flu. | The River Hans, in Staffordshire. |
| Hantonia, | Hantshire. |
| <i>Haverburg</i> } <i>Hast</i> } Hastingæ, | Hastings, in Suffex. |
| <i>Heam-Stige</i> } <i>Heam</i> } <i>Heam-Stige</i> } <i>Heam</i> } Hebrides, | } A Cluster of Isles that lie on the West |
| <i>Harnoldsthorp</i> } <i>Harnoldsthorp</i> } Hebuda, | |
| <i>Hareloft</i> } <i>Hareloft</i> } Ebuda, | } <i>Harethorp</i> } Ile of Skie, one of the Hebrides or West- |
| <i>Hebe</i> } <i>Hebe</i> } Hebuda prima, | |
| <i>Helhaem</i> } <i>Helhaem</i> } Hebuda orientior, | } <i>Helhaem</i> } See Antiveftæum. |
| <i>Helham</i> } <i>Helham</i> } Helenium promontorium, | |
| Helienfe Cœnobium, | Ely City, in Cambridgeshire. |
| <i>Henley</i> } <i>Henley</i> } Henlega, | Henley upon Thames. |
| <i>Herculis</i> } <i>Herculis</i> } Herculis promontorium, | Hertey Point, in Devonshire. |
| <i>Hereford</i> } <i>Hereford</i> } Herefordia, | } Hereford City, in Herefordshire. |
| <i>Herefordia</i> } <i>Herefordia</i> } Herefordia, | |
| Herefordiæ comitatus, | Herefordshire. |
| Hertfordia, | } Hertford. |
| Vadum rubrum, | |
| Carvinum, | |

Hertfordiæ

APPENDIX

Hertfordia exaltata

Hertfordshire

Hesperides

Hibernia

Had son - Wore — Haselour. In. B.

Haia 1-208. vide Augd Bar - 1-598.

Haistou. Milt. antiq. Haileston

Hairun. sue Heron Hearn 1-334

Hairum — sue — Haireholu — Durh —

Halingebere — Halingbury parva Essex

Halsta fort — Barleston, msi. — Halleswort — 1-292 —

Hallingbury heod — Halingbury Parva — Essex

Halpren (Diet) — The Seven fild.

Hanslepe — Hanslepe 1-190

Hameldon — Hambledon — 1-307.

Havering Essex vel libertas de antiquo dominio.

Hansel — Baselun vel Hanselin 1-223.

Hangestaldensis of Becham.

Hastwell — Ha u r. vel Haspswell In. B

Haseberga — Baselbear 1-95. Stock — Essex

Haverd stock — roem cur — Halton Chest

Hault — Hilton 1-300. Berks —

Helston — Helenston — Berks —

+ Hellathwen (Welch) — Haultwich Chest —

Hennetorp — Ham Thrope — 1-269.

+ Hellath-lu (do) — Henthroch. Chest —

Hellas — Helston — Cornub.

Hebrugge. or — Key bridge. Essex

Hedinyham — Castle Hunningham Essex

Hedningham — Milt. vel Edingdon antiq. Ca. Haddingham —

Hedington — Milt. vel Edingdon antiq. Ca. Haddingham —

Helag's — Ha u r. vel — Solag. In. B

Hennaboro — vel — Henwith Castle Dev. May Brit 2.487 a
Hengham ————— Castle Hengingham Essex

Hellig

Hadley 1-252.

Heringham ————— Castle Hengingham Essex

High vel
Higginham

Chipping Wiccombe Bucks
Castle Hengingham Essex

Hickiston

Hinton Camb.

Holm - Sown

Peel or Pile - Isle of Man

Holm's Chapel

Church Holm - Chest

Holewell

Holywell 1-256

Horn

Horne ang & Man. 1-205.

Hordeaceus Collis

Cornhill Per. Lond

Hormingesead

Hornsea Heath 1-201.

Hornigdon

Horington 1-06.

Hosi civitas vid

Darburnum

Kaltonia side

Kilclia

✓ Helgot Wilt. Herdecote.

Huda

Hythe St. Bennets Lond

Hucham vel

Haccoull - Devon

Humida Sylva Hor. Whetwood Pa. B

Huna

Eden River

Huna ostium

Solway Firth Camb

| | |
|--|---|
| Hertfordiæ comitatus, | Hertfordshire. |
| Hesperides, | The Sorlings, or Scilly Isles. |
| Hibernia, | } |
| Bernia, | |
| Ierne, | |
| Iernis, | |
| Insula Britannica, | |
| Inernia, | |
| Iris, | |
| Inernis, | |
| Juverna, | |
| Ogygia, | |
| Vernia, | |
| Hiberniæ, | } Of Ireland. |
| Hibernicus, | |
| Hinchesega, | Hinkesey, near Oxford. |
| Hithinus portus, | Hith, in Kent. |
| <i>Hiz - D. B. Hithin Hart</i> | } Hodney River, in Brecknockshire and |
| Hodneius Flu. | |
| Hollandia, | } Holland, a part of Lincolnshire. |
| Hoilandia, | |
| Houlandia, | |
| <i>dy. town</i> <i>Yon. Halton Ni. B.</i> | } The River Humble, over against the Isle |
| Homelea Flu. | |
| Horesti, | } People of Eskedale, in N. B. |
| Horresti, | |
| <i>ugonis Altarium - Hugh Altan - Hunt</i> | See Abus Æstuarium. |
| Humbra Flu. | |
| Hullus, | Hull River, in Yorkshire. |
| Hundesdena, | } Hundon, in Herefordshire. |
| Hunsdona, | |
| Hungreforda, | Hungerford, in Berkshire. |

| | |
|----------------------------|---|
| Hunnum, | Sevenshale, in Northumberland. |
| Huntingdonia, | } Huntingdon Town. |
| Venantodunum, | |
| Huntingdonensis Comitatus, | } Huntingdonshire. |
| vel Ager Venantodunen- | |
| fis, | |
| Hurstelega, | Hurstley, in Hantsire. |
| Hwicci, | } People of Worcestershire, and about the |
| Wicci, | |
| Hurstanum Castellum, | Hurst Castle, in Hantsire. |
| Hymbrionenses, | } People of Northumberland. |
| Hymbronenses, | |
| Hyrtha, | The Isle of Hirtha. |

Hygra - Hygie - The Side of the Seacum - 11. 760. a - Major Brit -

I.

| | |
|-----------------------------|---|
| J AMESA, | } The Thames, according to Ptolomy. See |
| Jamiffa, | |
| Iccius portus, | } Calais Whitfand. |
| Itius, | |
| Itium Galliæ, | |
| Itinus portus, | |
| Iberni, | } People of Desmond, in Ireland. |
| Outerini, | |
| Sancti Jacobi ad Clericorum | } St. James, Clerkenwell. |
| Fontem, | |
| Sancti Jacobi ad Ducis Hof- | } St. James, Duke's-place. |
| pitium, | |
| Sancti Jacobi ad Montem | } St. James, Garlickhyth or Hill. |
| Allii, ✓ | |

Some vide *Hebernia*
 Jernmutha vide *Yarmouth*
 Klesley ————— *Hildesley - Berks*
 Incadles vide *Ibunda*
 Inga ————— *Ingatestone Essex*
 Inermis vide *Hebernia*

* *Insula Britannica* *Hebernia*
 ————— *sacra - Holy Island - or Lindisfarne Northumb*
 ————— *anguillarii - Ely Isle Cambr*
 ————— *Cervorum - Hart-pool - North*
 ————— *retra - South*

Iris vide *Hebernia*
 Irteudale ————— *Irtou Cambr*
 Irchenfield *Irchenfield Sherep*

Isca Hammsium *Isca* vide *Isconia*

| | | |
|---|---|--|
| Iceni, | } | People of Suffolk, Norfolk, Cambridge |
| Icini, | | and Huntingdonshires. |
| Iciani vel | } | Ichborow, in Norfolk. |
| Ifianos, | | |
| Iſta, | | See Vecta. |
| Idumania, | | The River Stone. |
| Idumanum Æſtuarium, | } | The River Blackwater, in Effex. |
| Idumanus Flu. | | |
| Jena, | | The River Ken, in N. B. |
| Ingirvum, | { | Jarrow, in the Biſhoprick of Durham, where Bede flouriſhed. |
| Innerlothea, | | Innerlothy, in N. B. |
| Infula, | | Egneſham, or Eniſham, in Oxfordſhire. |
| Infula Siturum, | | The little Iſle of Silley in the Severn. |
| x Infula Vecta, | } | See Vecta. |
| Vectis, Vecteſis, | | |
| <i>In toberge</i> _____ <i>Woe</i> | { | <i>In Hbarrow N. B.</i> Twineamburne, in Dorſetſhire; alſo Chriſt- Church, in Hantſhire. |
| Interamna, | | Inverneſs, in N. B. <i>Isfleet. Manc-</i> |
| Inverneſſus, | | |
| <i>Isperfleet</i> Sancti Johannis Baptiſtæ pro- | } | St. John Baptiſt, Wallbrook, London. |
| pe Galli torrentem, | | |
| Ifaca vel | } | The River Exe, in Devonſhire; alſo the River Eſk in N. B. |
| Iſca, <i>vel oſca</i> | | |
| Ifamnum, | } | St. John's Foreland, in Ir. |
| Iſanium, | | |
| Ifannium, | | |
| Ifannavantia, | } | See Bannavenna. |
| Ifannavaria, | | |
| Ifannavatia, | | |
| x Iſca Danmōniorum, Dumno- | } | Exeter City, <i>and Exeſter</i> |
| niorum, vel Dunmoniorum, | | |
| Iſca & Scudum Nunniorum, | | |

| | | |
|-----------------------------------|---|---|
| Isca Legio 2 Augusta, | } | Caerleon City, in Glamorganshire. |
| Iscelegua Augusti, | | |
| Legio 11. Augusta, | | |
| <i>Isca Silurum.</i> | } | Inelchester, commonly called Ilchester, in Somersetshire. |
| Ischalis, | | |
| Isiburna, | } | Ouseburn, Oufney, or Osney, near Ox- ford. See Oxenforda. |
| Isidis Insula, | | |
| Isidis Vadum, | | |
| Isis Flu. | } | The River Isis near Oxford. The Ouse that runs by Buckingham. Another Ouse that runs by York. |
| | | |
| Ifuria, | | See Eboracensis Ager vel Comitatus. |
| Ifurovicanus, | | Of Yorkshire. |
| Ifurium vel | } | Aldburgh, Aldborough, or Oldburrow, in Yorkshire. |
| Isabriagutum, | | |
| Ituma vel | } | The River Eden, in Westmorland and Cumberland. |
| Ituna Flu. | | |
| Itunna, | } | The River Eden, or Solway Frith, in N. B. |
| | | |
| Itys, | | The River Affin, in N. B. |
| Jugantes, | | See Brigantes. |
| Jagum Fraxinetum, | | Ashbridge, in Herefordshire. |
| Julia Strata, | } | A Highway, not far from Carleon in Wales. |
| <i>Julhaun vel Chilhaun House</i> | | |

K.

| | | |
|-----------------------|--------|---------------------------------|
| K ANUS Flu. | | The Kin, in Westmorland. |
| Keneta, | } Flu. | The River Kennet, in Wiltshire. |
| Cunetio, | | |
| Kerriensis Comitatus, | | The County of Kerry, in Ir. |
| | | Kestevena, |

Isehamstead vel - Latimers Bucks

Isehamstead postea, Cheyres ad Isthamsstel 1-192.

Isauros vide Sciani

Ishamssted vide Isehamstead

Istius vide Socius Portus

Judaismus. Jewry - Lond. Reg. of.

Juverna vide Hibernia

Ibemi vide Canis - Surrey, near London.

Iver Bucks atq. Ives.

Isaurosi Canesby - 1-277.

Kenwith Castle - nunc - Kenmaborough Devon. May Brit

✓ Kendall. Westmorb. Candale. vel Kirkby Candale - Candalia.

Page 407. v. 2

Milburn - Mudd. Caneburna. new court

Millyworth - Keneleworth - barrow -

Mirklidge sel - Catledge - Cause
Mirklinton sel - Catledge Cause
Mim id est. Mine 1-206.

Mirton sel - Crediton Devon -
Mirley Impreside id est Mirley Moresheved Hon. n. 2. M. B
Molecherche Colkirk 1-209 side Inst. 115-110.

Laci. 1-313. side Rugol Bar. 51-99.
Lackinge Locking 1-102.

Laffenae - Padstow - Cornubi

Lambetha - Lambourn - Essex

ad Lyne Frutinam Woolchurch Par. Lond
Lurganum Promontorium side Ganganum
Langlot Langloft 1-101.
Slaudevi Naithonemi - Lau Thory - moun -

Laustuphadou - Launceston Cornubi
that is the Church of St. Stephen

Lateuor sel

Lallobonia Lodbury 1-191.

Kestevena, Kesteven, a part of Lincolnshire.
 Kildaria, } Kildare, and Kildare Bishoprick, in Ir.
 Darenfis Episcopatus, }
 Kinebantum Castrum, } Kimbolton Castle, in Huntingdonshire.
Kinnibantum }
Kyleishan } *Ware. Hollan. B.*
 L.

L ABERUS, Killair Castle, in the County of Meath, Ir.
 Lactodorum, }
 Lactodurum, } Lutterworth, or Loughborough, Bedford. Also Stoney Stratford, in Buckinghamshire. See Bedfordia.
 Lactorodum, }
 Lactorudum, }
 Lacus Ernus, Lough Erne, or Iron, in Ir.
 Ladeni, See Gadeni.
 Ladensis Episcopatus, The Bishoprick of Killalo, in Ir.
 Lagecium vel }
 Legiolium, } Castleford, near Pontefract or Pomfret, in Yorkshire.
Lambin Lamitha, *alias* } *Walden. Hanc*
 Lomithis, } Lambeth, in Surrey, near London.
 Lonuthis, }
 Lancastria, }
 Loncastria, } Lancaster, or Leneaster.
 Longovicum, }
 Longovicium, }
 Lancastrensis Comitatus, Lancashire.
 Lagenia, The Province of Leinster, in Ir.
 Landava, Landaff, in Wales.
 Langanum promontorium, Lheyne Promontory, in Carnarvonshire.
 Lapis Tituli, } Stonor, in the Isle of Thanet, in Kent.
Lacabra }

Lavatres,

| | | |
|----------------------------------|---|--|
| Lavatres, ✱ | } | Browes upon Stanemore, in Richmondshire. |
| Levatres, | | |
| Lavatris, | | |
| Levatris, | | |
| Sanctus Laurentius in Jundaismo, | } | St. Lawrence, Jewry, |
| Sanctus Laurentius Pountneus, | | |
| | | London. |
| Laudenia vel | } | Lauden, or Lothian, in N. B. |
| Laudonia, <i>Stretkingham</i> | | |
| <i>Caundon & Lea Flu.</i> | | <i>Lea</i> The River Lea, in Hertfordshire. |
| Lechenlada, | } | Lechlade, in Gloucestershire. |
| Lechelada, | | |
| Lathelada, | | |
| Lechlinia, | | Leighlin, in the County of Carlow, Ir. |
| Ledanum vel | } | Leeds, in Kent. |
| Castrum Lodanum, | | |
| Legacestria, | } | Leicester, in Leicestershire. |
| Legecestria, <i>Sigoraeste</i> | | |
| Leiceastria, <i>Caer-Leon</i> | | |
| Licestria, | | |
| Legoria, | | |
| Leogoria Ratae, | | |
| Legio VI Nicephorica, | } | See Eboracum. <i>York</i> |
| Legio VI Victrix, | | |
| Legio XX Victrix, | | See Cestria. |
| Legra, | | The River at Leicester. |
| Lelanonius, | } | Levin River, in N. B. |
| Levinus, | | |
| Lemaus portus, | } | Lime, or Lime-hill, in Kent. |
| Lemanii, | | |

Laundrey - id est. Great Blunts Essee

Leontale Coracium,

Leontale,

Leontale,

Leontale Mandarini,

Leontale Galtruz,

Leontale,

Llocyria,

Englewie,

Leontale,

Launsteaton

Launceston Count

Lola nuna

Besselsleigh - 1401

Ledenie ol -

Lidney - Glouc

Lega

Leigh or Lee - Essex

Leirer i.e.

Leicester - 1-206.

Lampis,

Lampis,

Lampida vel

Lampida Sylva,

Leuna de — of Leyun. M. B.

Lepinton — Lepington 1-325.

Lestathiel — Lestwithell - Cornu

Lesun — Lesen 1-319

Levisca vice

Ebor. a

Leyderingham w. c. Lesterngham Ebor. n. r. M. B.

Libertas de antiquo Dominio - The Liberty of Naverley Ypres

Lidstow — sine Lydston - Derb

Limes Pratorius ~~vide~~ Gravesend & Hauc —

| | | |
|-----------------------------------|---|--|
| Leonense Coenobium, | } | Lemster, in Herefordshire. |
| Leofense, | | |
| Leovense, | | |
| Leonis Monasterium, | | |
| Leonis Castrum, | | Lyons, alias Holt Castle, in Denbighshire. |
| Letha, | | Leith Town, in N. B. |
| Lloegria, | } | England. |
| Englewria, | | |
| Englewry, | | |
| Engleschyria, | | |
| <i>Stringham</i> Levarum, | | <i>Logher</i> Logher, in South Wales. |
| Libnius, | | The River Liffy, that runs through Dublin. |
| Lichfeldia, | } | Lichfield City, in Staffordshire. |
| Lychefeldia, | | |
| Licetfeldensis vel | } | Of Lichfield. |
| <i>Lidde - vel</i> Lecefeldensis, | | |
| Lideforda, | | Lidford, in Devonshire. |
| Liddenus, | { | The River Ledden, in Herefordshire, by Malvern Hills. |
| Liga, | | Ligon Isle, on the Coast of France. |
| <i>Ligamburg</i> Lelienus vel | } | The River Rother. |
| Limenus Flu. | | |
| <i>Limne</i> Limnos, | | The Isle of Ramsay. |
| Limodomus, | | Limehouse, near London. |
| Limpida vel | } | Shirwood Forest, in Nottinghamshire. |
| Lympida Sylva, | | |

| | | |
|---|---|--|
| Lincolnia, | } | Lincoln City. |
| Lindecolina, | | |
| Lindecollina Civitas, | | |
| Lindecollinum, | | |
| Lidocolina, | | |
| Lindocollinum, | | |
| Lindon, | | |
| Lindum vel | } | Holy-Island, or Farn-Isle, on the Coast of Northumberland. |
| Caer-lincoit, | | |
| Lindisfarna, | } | The River Witham, in Lincolnshire. |
| Lindisfarnum, | | |
| Lindis, | } | Lindsey, a third part of Lincolnshire. |
| Lindeseia, | | |
| Lindisfgia, | | |
| Lindisi, | } | The River Lin, in Nottinghamshire. |
| Linus, | | |
| Linum vel | } | King's-Linne, in Norfolk. |
| Linum Regis, | | |
| Libæus, | | Slegah-Bay, Ir. |
| Lindum, | | Lithgo, in N. B. |
| <i>Liripole - w cum. Liverpool - Lanc</i> | } | An Isle called Gulf, near the farthest part of Cornwall. |
| <i>Lisia</i> | | |
| <i>Littus - Lidi Hunt -</i> | | Newhall, in Essex. |
| <i>Locus Nova Aula,</i> | } | A River, which is the Western Limit of Glamorganshire. |
| <i>Locus Cannabinus - Newport - Herts</i> | | |
| <i>Loghor,</i> | } | Lough Darrige, or the Red Lough in the North of Ir. so called from a small Stream which runs over a red Mineral into one Corner of the Lake. |
| Logia Flu. vel | | |
| Logia Rubra, | | |

Logii,

London alias - Little Mayham Ham -

Logi vide

Loketon. —

Lomithis vide

Lomea —

Cornabii

Loughton. Essex

Lomitha

food rowi Sands - Kent. - 244. C.

Longoscum,

Loo - nunc —

Lauchester, Lushan, & Lancaster

Eastlow - Cornw

L

Locines

Lucein - 1-327

Lucton. h. d.

Loughton 1-192.

Lucades vide

Lucton od. n. —

Ludde

Loughton. Essex

Luddi Porta

Ludgate Pan. Lond

Luporum fossa —

Walpet or walpet. Suft-

Lusois vide Lusois.

| | | | | |
|--|---|---|--|---------------------|
| × Logii, | } | The People who inhabited from Mount Grampius to the German Ocean, by the Mertæ in N. B. | | |
| Longhas, | | } | A River on the West Side of N. B. that falls into the Western Ocean; it is called Logh Long, alias Logh Longhus. | |
| Louthea, | | | | |
| Leutea, | | | | |
| Longus Fluvius, | | | | |
| Londinense oppidum, | | | | |
| Londinia, | | | | |
| Londinium, | | | | |
| Londinum, | | | | |
| Londonia, | } | | | The City of London. |
| Lundinum, | | | | |
| Lundonia, | | | | |
| Lundonium, | | | | |
| Lud-dunum, | | | | |
| Lomea, | } | Goodwin Sands, in Kent. | | |
| <i>some think it is Lambeth. Surv.</i> Loventium, | | Leveney, in Brecknockshire. | | |
| Loxa, | } | The River Loffe, in N. B. | | |
| Luceni, | | The People of West Munster. | | |
| Velabri, | | | | |
| Lugas, | } | The River Lug, in Herefordshire. | | |
| Lucopibia, | | } | Carlisle City, in Cumberland. | |
| Luguballia, | | | | |
| Luguballum, | | | | |
| Luguvallum, | | | | |
| Luva vel | } | Lowth County, in Ir. | | |
| Luda, | | | | |

Madekui - Madeton M. Keul

MADUS,
Vagniacæ,

} Maidstone, in Kent.

• Vagniacum,

Magæ,

Magi,

Magnæ,

Magni, &

Magnis,

} Old Radnor.

Magefetæ,

} The People of Radnorshire.

Sanctæ Magdalenæ de Ber-
mendi Infula, ✓

} St. Magdalen, Bermondsey.

Sanctæ Magdalenæ in Vico
Lacteo, ✓

} St. Maudlin's, Milk-street.

• Sanctæ Magdalenæ in Ve-
teri Piscario Foro, ✓

} St. Maudlin's, Old Fish-street.

Magnitum,

Magioninium,

Magiovinium,

Magiovintum,

} Dunstable, in Bedfordshire.

Maglona,

Maglova,

} Maclenith, in Montgomeryshire.

Magna,

{ Chester in the Wall, near to Haltweffell,
in Northumberland.

Magnus Portus,

} Portsmouth, or Portchester.

Maidulphi Curia,

Maidulphi Urbs,

Maldunense Monasterium,

Malmesburium,

} Malmesbury, in Wiltshire.

Majus et Major Monasterium - Incomonsteri - Tower - Mala G. B. vi. p. 10

Maidenhithe idem cum Maidenhead Berks

Magh-ard vide Annacha

Saucta Marganta in }
hono Ford Piscario. } St. Margaret in New Fish Street

Saucta Marganta a }
Gallicarum conditione } St. Margaret Patiens

Saucta Maria abbatis }
Ecclesie ————— } St. Mary Abchurch

Saucta Maria in }
Aldermanuorum } St. Mary Aldermanbury.

Saucta Maria Senioris }
Marie ————— } St. Mary Aldemary

Saucta Maria de }
Arenibus ————— } St. Mary le Bow.

Saucta Maria a }
Sintis Statione. } St. Mary Portland

Saucta Maria in }
Collen ————— } St. Mary St. Col.

Saucta Maria de }
Monte Alto ————— } St. Mary Mount St. Mary.

Saucta Maria de }
Salandu ————— } St. Mary Savoy.

Saucta Maria ad }
Lancutina ————— } St. Mary Woolchurch

London.

Sanctae Mariae Wol- } *St. Mary Woolnoth.*
nothi
Sanctae Martini in } *St. Martin Bon. mouffe Lane.*
Terrarium viculo } *London*
Sancti Martini ad } *St. Martin's Ludgate*
Ludoli Portam
Sancti Martini Egari. } *St. Martin's Egari*
Sancti Martini Butwiche. } *St. Martin's Butwiche*
Sancti Martini in } *St. Martin's Vintry.*
Vinariis
Sancti Michaelis in } *St. Michael's Cornhill*
Ardeocorum Collem
Sancti Michaelis in } *St. Michael Crooked Lane*
Curio viculo
Sancti Michaelis ad } *St. Michael's Queen hithe*
Regiam Regumalem
Sancti Michaelis in } *St. Michael's at the Querne.*
Blagden
Maro Marsey } *Mersey - 1 - 300.*

Sanctae Mariae ad vil- } *St. Mary Isington*
lam Insularem
Sanctae Mariae ad vil- } *St. Mary Newington*
lam Phocan
Sanctae Mariae de } *St. Mary Whitechapel*
Alba Capilla
Sanctae Mariae Salva- } *St. Saviour's Southwark*
toris in Australi Opere

Sub. Male Creati — *Parish to of Underhaft Lond.*
Manapia- } *Waterford in Ireland 1706-*
manus — } *Isle of Man*

| | |
|---|--|
| Mala Platea, | Ilstreet, in Cheshire. |
| Malcolicum, | Malk, on the River Shannon in Ir. |
| Mailoria Wallica, | { Welch Maylor, or Bromfield, in Denbighshire. |
| Malvernia, | } Malverene, in Worcestershire. |
| Malvernum, | |
| Malus Paffus, | Malpas, in Cheshire. |
| <i>Malos</i> ^{<i>Maleos</i>} <i>undershaft Par. Lond</i> | } One of the Hebrides, in N. B. |
| Mela vel | |
| Mula, | |
| Mammucium, | } Manchester, in Lancashire. |
| Mancunium, <i>manutium</i> | |
| Mandueffedum, | Manchester, in Warwickshire. |
| Mannia, | } The Isle of Man. |
| Menavia, | |
| Menavia Secunda, | |
| Mevania, | |
| Mona Ulterior, | |
| Monabia, | |
| Monæda, | |
| Eubonia, | |
| Manenses, | The People of that Island. |
| Manucium, | Man Castle, in Lancaster. |
| Menevensis Episcopus, | Bishop of the Isle of Man. |
| Marchia, | March, in N. B. |
| Marchidunum, | Roxburg in Teisdale, in N. B. |
| Mare Britannicum, | The British Sea. |
| Mare Sabrinianum, | The Severn Sea. |
| Marchiæ Walliæ, | The Marches or Borders of Wales. |

| | | |
|--|--|-----------|
| Sancta Margarita in Novo Foro Piscario, | } St. Margaret, in New Fish- street, | } London. |
| Sancta Margarita à Galli- carum Venditione, | } St. Margaret Pattons, | |
| Margidunum, | } Belvoyr, or Beavoir-Castle, or near it in Lincolnshire. | |
| Margitudum, | | |
| Maridunum, | } See Caermardinia. | |
| Muridunum, | | |
| Maridunensis Ager, | Caermarthenshire. | |
| Maridunenses, | } The People of that Shire. | |
| Muredunenses, | | |
| Marria, | Marre, in N. B. | |
| Sanctæ Mariæ Abbatis Ec- clesiæ, ✓ | } St. Mary Abchurch, | } London. |
| Sanctæ Mariæ in Alderman- norum Burgo-parochia, ✓ | } St. Mary Aldermanbury, | |
| Sanctæ Mariæ Senioris Ma- riæ, ✓ | } St. Mary Aldermary, | |
| Sanctæ Mariæ de Arcubus, ✓ | St. Mary le Bow, | |
| Sanctæ Mariæ à Lintris Sta- tione, ✓ | } St. Mary Bothew, | |
| Sanctæ Mariæ in Colem, ✓ | St. Mary Hill, | |
| Sanctæ Mariæ de Monte Alto, ✓ | } St. Mary Minshaw, <i>Monsieur</i> | |
| Sanctæ Mariæ de Sabaudiâ, | St. Mary Savoy, | |
| Sanctæ Mariæ ad Lanæ tru- tinam, ✓ | } St. Mary Woolchurch. | |
| Sanctæ Mariæ Wolnothi, | St. Mary Woolnoth, | |

Maria de Insula — Alcester warw —

Sharlbugia Shalborough.

S. Maria Andresgate } S. Mary Broadman Leutenbury
Fishmaris }

Mars Ton Long Nor. alias Sutton Wamesley. N.B.

Martham vel — Shingey Hall - Herts

~~Sancti Michaelis in Hor- } St. Michael Cornhill
deacum Collem — }
Sancti Michaelis in } St. Michael Cooked Lin
Curio &culo — }
Sancti Michaelis ad } St. Michael Queen Hithe
Pagan Reginaldum — }
Sancti Michaelis ad } St. Michael at the Quene.
Bladum — }~~

Mateleg

Mattingley 1-70.

Maxima Caesariensis. } Part of England north of the Humber
and Ribble.

Mealcastra — Moncastra Cumb

Med suo Meduana 1-50

Medineham — Mednam Bucks Priory -

| | | | |
|--|--|--------------|--------------------------|
| Sanctæ Mariæ ad Villam In- fularem, ✓ | } St. Mary, Illington, | } Middlesex. | |
| Sanctæ Mariæ ad Villam No- vam, ✓ | | | } St. Mary, Newington, |
| Sanctæ Mariæ de Alba Ca- pella, ✓ | | | } St. Mary, Whitechapel, |
| Sanctæ Mariæ Salvatoris in Australi opere, ✓ | } St. Saviour's, Southwark. | | |
| Sancti Martini in Ferrario- rum Viculo, ✓ | } St. Martin's, Ironmonger- Lane, | } London. | |
| Sancti Martini ad Luddi Portam, ✓ | | | } St. Martin's, Ludgate, |
| Sci Martini Ogari, ✓ | | | } St. Martin's, Ogars, |
| Sci Martini Outwichi, ✓ | | | } St. Martin's, Outwich, |
| Sci Martini in Vinariis, ✓ | | | } St. Martin's, Vintrey, |
| <i>astow - marsh - Kent</i> Maffamensis Pons, | Masham Bridge, in Yorkshire. | | |
| Mauditi Castrum, | St. Maw's Castle, in Cornwall. | | |
| Mealdunum, | See Camalodunum. | | |
| Meandari, | People of Hantshire. | | |
| Meatæ, | See Hymbrionenses. | | |
| Meanuari, | } Meanborough; also Estmean and West- mean Hundreds in Hantshire. | | |
| Meanvari, | | | |
| Media, | } The County of Meath, in Ir. | | |
| Midia, | | | |
| Medweagus, | } The River Medway, in Kent. | | |
| Medvaga, | | | |
| Madegvaia, | | | |
| Medena, | Newport, in the Isle of Wight. | | |
| Mediolanium, | Middleham, in Yorkshire. | | |
| Mediolanensis, | Of Lancaster. | | |

| | | | |
|--------------------------------------|---|--|-----------|
| Mediolanum, | { | Llanvethlin, or Matrafal, an old Town in Montgomeryshire. | |
| Mediterranei Angli, | | See Cornavii. | |
| Melanclani, | } | People of Silley Islands. | |
| Melanchlani, | | | |
| Meldunum, | | Malmesbury, in Wiltshire. | |
| Meldunensis, | | Of Malmesbury. | |
| Menevia, - <i>Menevia</i> - | } | St. David's, in Wales. | |
| Oppidum Sancti Davidis, | | | |
| <i>Menevia</i> Menevenfis, | | Of St. David's. - <i>Paul</i> - | |
| Mercia, | | Middle England. | |
| Mercii, | | Middle Englishmen. | |
| Merionithia, | } | Merionethshire. | |
| Mervinia vel | | | |
| Terra Filiorum Canœni, | | | |
| Merfia, | | The River Mersey, in Cheshire. | |
| Merlebrigia, | } | See Cunetio. <i>Maulborough</i> | |
| Marlebrigia, | | | |
| Metaris Æstuarium, | | The Washes in Norfolk. | |
| Sancti Michaelis in Hordea- | } | St. Michael's, Cornhill, | } London. |
| ceum Collem, ✓ | | | |
| Sancti Michaelis in Curvo | | | |
| Viculo, ✓ | | | |
| Sancti Michaelis ad Ripam | } | St. Michael's, Queen-Hithe, | } |
| Reginalem, ✓ | | | |
| Sancti Michaelis ad Bladum, ✓ | | St. Michael's, Quern, | |
| Michelnia, | | Michelney, in Somersetsshire. | |
| Middlesexia, <i>Miltow-Hauc</i> | | Middlesex. | |
| <i>Middleton vel</i> Middletunensis, | } | Middleton, in Dorsetshire. | |
| Mildetunensis, | | | |
| Mitfordia, | | Mitford, in Northumberland. | |

Modonus,

Mollis Vacuus Honey Lane

Mumma Sheneg Isle Cornwall.

Menaw (Brit) - Isle of Man

Menavia (Corosius) Isle of Man

Mengio - Segunca - (Bede) - Isle of Man

Merkinton

Marlington 1-205

vide Maunna

Mertai

Merley 1-207-239

Meteinges L.B. Matching Grey

Sancti Michaelis Mons - Mounts Bay Cornub

Midlam Iba. n.r. see Middleham M. B.

Middellon

Mydthurst. Sussex

Middellanca

Middleton 1-207.

Milbrook nunc - Meloch. Cornub

Milfordensis Portus. Milford Haven

Mincta

Minton autem et Minton 1-146.

Mimicus - Court - Mimicy Court Hauc -

Miora Valle Marw. Merciale

Modbury nune — Beaulieu - Bedf

Monabia (Pliny) — Isle of Man
Monæda (Ptolemy) — Isle of Man
Monætha

Monarch hol vide Trocum Castellum

Monasterium vide Anguillaricum
Monabia - Monæda vide Mannia

Mons Solis Bath vide Badia
— Allii Garlick-hill Lond
— fixus — Mont fitchet - Essex

Montana de Balsam — vide Amnispina
de Monte alto — Minslow or Mount-hawt Par Lond

Moric Morick 1-231
Mortbury nune - Modbury - Devon
Mortle vide Morley - Hallingbury Magna. Essex
Morsum Magna — Moresham Wm. M. B.

| | |
|-----------------------------|---|
| Modonus, | The River Avenlisse, in Ir. |
| Molis Flu. | The Mole, in Surrey. |
| Mona, <i>- Anglesca</i> | See Anglesega. |
| Menavia, | The Isle of Man. |
| Monasterium de Bello, | Battell Abbey. |
| Monasterium de Mella, | Meaux Abbey, in Yorkshire. |
| Monmuthia, <i>Cornithum</i> | <i>- Houchurch Egre</i> |
| Monumetha, | } Monmouth, in Wales. |
| Monumethia, | |
| Monumuthia, | |
| Monumethensis, | |
| Monochapolis, | Of Monmouth. |
| Mons Acutus, | Newcastle, in Northumberland. |
| Mons Arenosus vel | Montacute, in Somersetshire. |
| Caer Severus, | } Sandon, or Sanbury, in Hertfordshire. |
| Mons Dives, | |
| Mons Gomericus, | See Shenum. |
| Montgomeria, | } Montgomery, in Wales. |
| Mons Michaelis, | |
| Mons Rosarum, | St. Michael's Mount in Cornwall. |
| Celurca, | } Montrose, in N. B. |
| Monomia, <i>Mononia</i> | |
| Moravia, | - The Province of Munster, in Ir. |
| Murevia, | } Murrey, and Murrey Bay, in N. B. |
| Varar, | |
| Vararis Æstuarium, | |
| Morbium, | Morsby, in Cumberland. |
| Moricamba, | } The Bay of Cardronack, in Cumberland. |
| Moricambe Æstuarium, | |
| Moridunum vel | } Seaton, in Devonshire. |
| Ridunum, | |
| Mortuus Lacus, | Mortlake, in Surrey. |

I

Munus,

Moult. Crac (Ir) - Moulgrace. Ebor.

| | |
|----------------------------|---|
| Munus, | { The River Munow, that divides Herefordshire from Monmouthshire. |
| Murimintum pro Murivindum, | } Silcester, in Hantshire. |
| Murotriges, | See Dorotenfes. |
| Murus Picticus, | { <i>The Picts wall.</i> |
| Vallum, | } See Hadriani Murus. |

N.

| | |
|---------------------------------|---|
| N AVESBIA, | Naseby, in Northamptonshire. |
| Nauticus Sinus, | { Reather, or Rotherhith, commonly called Redriff. |
| Nemus Aquilinum, | Elstree, or Eaglestree, in Hertfordshire. |
| Nemus Boreale, | North-hall, in Hertfordshire. |
| Neomagus, | { Guilford, according to Talbot; Croyden, by Camden and Somner; Woodcot, about Croyford; } in Surrey. |
| Noiomagus, | |
| Noyiomagus, | |
| Neoportus, | { Newport. |
| Noyus Portus, | |
| Neoportus Paganellicus, | Newport Pagnel, in Buckinghamshire. |
| Sancti Nicholai de Acona, | St. Nicholas Acorns. |
| Sancti Nicholai Aureæ Abbatiaë, | } St. Nicholas Cole Abby. |
| Nidum, | { Neath, in Glamorganshire. |
| Nidus, | |
| Nigera, | Blackney, in Norfolk. |
| Nivicollini, | Snowden Hills, in Carnarvonshire. |

Nordhumbra,

Mountneys Ing — Munnasing Par. Essex

Multum Gracie Castel - Moulgrace Cast. Ebor
Mula vide. Maleos.
Multon Moulton 1-264.
Mulsho Moulsham Essex
Mulgrove Don n. r. w. c. Mulguf. M. B.
Muneton vide Minton

supra ~~Supra~~ Muridunum vide Maridunum
Mureum (gm. same Par.) Alkallows the wall
Muschamp Muskhaw sui ut vulgo Musonul 1-225.
Muspendon Mispenden 1-195.

Maseton Meston. 1-214.

Merebure Marlborough 1-200.
Messa Here Strange 1-147.
Mesing Masing. Essex

Michenwelle Kettlewell Essex

Migni Monachi. Par. of Blackfriars. Lond.

Moent-ol-r — Moent-Glow

notis

table 1-307.

Nonington id est. Nonington Str. in B. m.

Novemb vel Novemb-Novemb 1-377
Novum Novum 1-301.

Northwathig Derby.

Novus Fons Piscarium - New Fish St. Lond.
Novus Aula Newhall. Essex.

+ Novum Promontorium also

Novomagus vide Novomagus

Novus portus Newport.

| | | |
|--|---|---|
| Nordhumbra, | } | Northumberland. |
| Nordhumbri, | | |
| Northanimbri, | | |
| Northanimbria, | | |
| Northimbri, | | |
| Northimbria, | | |
| Northumbria, | } | Norfolk. |
| Nordovolca, | | |
| Norfolcia, | } | Northampton. |
| Northamptonia, | | |
| Northantonia, | } | See Bannavenna. |
| Northantoniensis Ager vel | | |
| <i>North tunc</i> Comitatus, <i>Norton</i> | } | Northamptonshire. |
| Nortobricum, | | |
| Nordoricum, | } | Norton Hall, in Yorkshire. |
| Nordovicum, | | |
| Norwicus, - <i>cum.</i> | } | Norwich City. |
| Nottinghamia, | | |
| Nottinghamiensis Ager vel | } | Nottinghamshire. |
| Comitatus, | | |
| Novantum, | } | Cockermouth; also the Mul of Galloway, a promontory in North Britain; also Ardmouth-head there. |
| x Novantum promontorium, | | |
| Novantum Chersonesus, | | |
| Novantii, | } | The Inhabitants of Galloway and Carrick, in N. B. |
| Novantæ, | | |
| Novantes, | | |
| Noviodunum, | | See Anderida. |
| Novius, | | Conwey. |
| Novus Burgus, - <i>heoport</i> | | See Medena. |
| Novum Castellum vel | } | Newcastle upon Tyne, in Northumber- |
| Monarchapol, | | |
| | | land. |

| | | |
|-----------------------------------|---|-------------------------|
| Novum Forum, | } | Newmarket, in Suffolk. |
| Novum Mercatum, | | |
| Novus Mercatus, | | |
| Nubiria Spiræ, - <i>huburia</i> - | | Newberry, in Berkshire. |
| Nulla ejusmodi, | } | Nonfuch, in Surrey. |
| Nulli par, | | |
| Nulli secunda, | | |

*nuteleg**Black Holey - Spae**municture of n. Mun. mouth for Str. N. B.*

| | |
|---------------------------|---|
| O CEANUS Virgivus, | The Virgivan, or Western Oceans. |
| Ocetis, | Hethy Isle, in N. B. |
| Occidua Wallia, | See Corinea. - <i>Cornwall</i> |
| Occellum promontorium, | Holderness, also Kelnesy, in Yorkshire. |
| Ockhamptonia, | Ockhampton, in Devonshire. |
| Ockus, | The River Ock, in Devonshire. |
| Ocrinum promontorium, | See Danmoniorum promontorium. |

Stoton. ol. n. by the Str. N. B.

| | | |
|----------------------------------|---|---|
| Octopilarum prom. | } | St. David's Head in Pembrokehire, in Wales. |
| Sancti Olavi, in Cervina Platea, | | |

| | | |
|-------------------------------|---|---------|
| Sci Olavi, in Australi Opere, | } | London. |
| Sci Olavi, in Argenteo | | |
| Vico, | | |

| | | |
|------------|---|---------------------------------------|
| Olenacum, | } | Elenborow, or near it, in Cumberland. |
| Volantium, | | |

| | |
|------------------------------|---|
| Olicana, - <i>Olenacum</i> - | Ilkely, also Hallifax, both in Yorkshire. |
|------------------------------|---|

nova porta — Newport

Novum Mercatum Neomarch 1-169. vide Lugd. Bat. 1-435
Monast. juxta Wuchester — Hyde Abbey — Hauts

Novorocci forte idem cum Novorock 1-305

Novingtona Ur. id est — Novingtona, in B
Noveton — Novington 1-163.

St. Kunni's Pool — Allerton Cornud

Nymeham et — Newenham Devon — Alton

Napley (Clavering Hundred) vel. Egley. Essex

Nabaco — The River Liffey in Ireland

Ogari (Sancti Marti) Ogari's Par. Lond

Ogygia — Ireland vel. Hebernia

Opidium album. Whitby. York. H. B.

Orientalis Vicus - vide Vicus puccinatus

Osleroda

Osleroda 1.186.

St. Olive's, Southwark, London.

St. Olive's, Silver-street,

Flodden, or near it, in Cumberland.

St. Olive's, York.

| | | | | |
|---|---|---|---|-----------|
| Omniū Sanctorum de Bark- ing Parochia, | } | Alhallows, Barking, | } | |
| Omniū Sanctorum in Vico Pistorum, | | Alhallows, Bread-street, | | |
| Omniū Sanctorum in Vico Longobardico, | } | Alhallows, Lombard-street, | | London, |
| Omniū Sanctorum in Met- lis Viculo, | | Alhallows, Honey-lane, | | |
| Omniū Sanctorum Picto- rum Delibuentium, | } | Alhallows, Staining, | | |
| Omniū Sanctorum supra Murum, | | Alhallows, the Wall, | | |
| <i>depr. d. n.</i> Orcades Insulæ, | } | Orkeney, or the Orkeney Islands, on the Coast of N. B. | | |
| Orchadia, | | | | |
| Orkencia, | | | | |
| Ordevices, | } | People of North Wales. | | |
| Ordolucæ, | | | | |
| Ordovices, | | | | |
| Orrea, | } | A Town on the North of the River Tay, in N. B. | | |
| Ormandia, | | Ormond, in Ir. | | |
| <i>Orton vel</i> Orus Flu. | } | The River Ore, in Suffolk. | | |
| Osca vel Isca Flu. | | The River Uske, in Wales. | | |
| Osifini, | } | People of France, towards the British Sea. | | |
| Osismi, | | | | |
| Ostæi, | } | See Damnonii. | | |
| Ostiones, | | | | |
| Ostium Sturæ, | | Stouremouth, in Kent. | | |
| | | | | Otradeni, |

| | | |
|---|--------------|---|
| Ottadeni, | } | See Hymsbrionenses. |
| Ottadini, | | |
| Ottalini, | | |
| Ottatini, | | |
| Ottaforda, | | Otford, in Kent. |
| Othonia, | | See Ad Ansam. |
| Oufa, | } <i>Oza</i> | } Ouse River, in Yorkshire and Buckinghamshire. |
| Ufa, | | |
| <i>builey & buily</i> <i>Overton Quaternersk</i> | <i>Haue</i> | } Isle of Sheppey, in Kent. |
| Ovinia Infula, | | |
| Infula Oyium, | | <i>Colortou Seic -</i> |
| Oxenforda, | } | Oxford City. |
| Oxfordia, | | |
| Oxonia, | | |
| Oxonium, | | |
| Oxinaga, | | Oxney Isle, in Kent. |
| Oza, | | The River Ouse. |

P.

| | |
|---------------------------------|--|
| P ALUS SALSA, | Pulcheley, in Carnarvonshire. |
| Sci Pancrafii in Vico | } St. Pancras, Soper's-Lane. |
| Smegmatico, | |
| Parathalaffia, | Walsingham, in Norfolk. |
| Parisi, | People of Holderness, in Yorkshire. |
| Sci Pauli in Conventuali | } St. Paul's, Covent-Garden. |
| Hortu, | |
| Pegelandia, | Peckirke, not far from Crowland. |
| Penbrochia, | Pembroke, in Wales. |
| * Pendinas, | Pendennis Castle, in Cornwall. |
| <i>Penendere</i> Penguernum, | <i>Pickendon Heath</i> <i>Haue -</i> Shrewsbury Town, in Shropshire. |

Penlinnia,

Orby 1-275

buterini vide Ihermi
buturchi Buturich Par. Lond

Paganus — Pain — Pagan de Cadurcis. Paris of Chanson 11

Parco Lude — South Park Linc —

Paslewites ol. n. — Paslow Hall Epsom
Passefelda ol. n. — Pass Paslow Hall Epsom
Papsorum uolbs vide Durcornovium

Pencaer (Welch) Exeter Devon

+ Pendinas nunc — St. Ives Cornwall

Perci 1-3/b. side Sugar Bar F. 1-270
Peristyllius The Exchange - Lond.
St. Peter's Coll ————— Peter House Canal —
Petruane Castle Meads or Caumbest Fort Cumberland
~~*Petraria*~~
Petrockstow ————— Padstow - Cornub -

Pheusteda - D B - Felstead - Essex
~~*Phycogelata*~~ ————— Finchleyfield - Essex
Pictores Alibucuter. Stanning. Parish Lond

Picorda Pickworth 1-278.
Plumatha Plymouth.
P

Pim i.e. Pine hod Pines - 1-120 Bucks
 + *Putes* Myrardsbury - ^{Bucks} ~~Yorkshire~~ in Surrey
Pous fracta ————— Pou. fel. Stor. M. B. - Poutepact

Pous fractus Poupert or Poutepact - Yorkshire
Poutubici ~~or~~ Lowbridge, Glamorgan
P

| | |
|----------------------|---|
| Penlinnia, | { A Place in Merionethshire, where is the Lake Tagit, whence rises the River Dee. |
| Pennocrucium, | Penkridge, in Staffordshire. |
| Pennorinum, | Penrin, in Cornwall. |
| Pente Flu. | The River Pant, in Effex. |
| Perfcora, | } Pershore, in Worcestershire. |
| Perfora, | |
| Peterillus, | } The Peterill, in Cumberland. |
| Peterus Flu. | |
| Petriburgus, | } Peterborow City, in Northamptonshire. |
| Petropolis, | |
| Petuaria vel | } See Beverlea. { <i>Brough on the Wharfe; & Beverley in Yorkshire</i> |
| Petuaria Parisiorum, | |
| Petrianæ, | See Voreda. <i>Pewit</i> |
| Sei Petri in Foro, | St. Peter's Cheap. |
| Pevensea, | Pevensey, in Suffex. |
| Pictavia, | } The Country of the Picts. |
| Pictandia, | |
| Picti, | The Picts, a People of Britain. |
| Placentia, | { A Palace at Greenwich, built by Humphrey Duke of Gloucester. |
| Plinlimonia, | } A high Mountain of Drogheda, in Ir. |
| Pontana, | |
| × Pontes Readingum, | { Reading, in Berkshire; also Colebrook, in Buckinghamshire. |
| Pons Burgensis, | Burrowbridge, in Yorkshire. |
| Ad Pontem, | <i>Bottle Bridge</i> Pauntun, in Lincolnshire. <i>Hunt</i> |
| Pons Elii, | Pont-Eland, in Northumberland. |
| Pontus Flu. | The Pont in Northumberland. |
| Populorum Lapis, | Folkstone, in Kent. |

| | | |
|------------------|---|--|
| Portesmutha, | } | See Magnus Portus. |
| Portus Magnus, | | |
| Portus Ostium, | | |
| Portlandia, | } | Portland Isle. |
| Portunia Insula, | | |
| Portus Ammonis, | | See Sabulovicum. |
| Portus Salutis, | | Cromarty. |
| Powifa, | } | Powys, Part of Wales. |
| Powiffa, | | |
| Præsidium, | | Warwick Town. |
| Prætorium, | | Patrington, in Yorkshire. |
| Procolitia, | } | Prudhow, or Prudhow Castle, in Northumberland. |
| Protolitia, | | |
| Profundum Vadum, | | Deptford. |
| Putenega, | | Putney, in Surrey. |
| Pulchrum Vadum, | | Fairford, in Gloucestershire. |

Raculbe ^{R.}

R Adcotanus Pons,

R Radnor,

Radnoræ Comitatus,

Raga,

Ragæ,

Raganeia,

Ramesburia,

Ramesia,

Ratæ,

Ratæstabus Flu.

Ratostatibus,

Rhatostatibus,

Ratostatibus,

Reculber - Hauc -

Radcot Bridge, in Oxfordshire.

Radnor, in Radnorshire.

Radnorshire.

} Ratiford, or Ratford.

Ralegh, in Essex.

Ramesbury, in Wiltshire.

Ramsey, in Huntingdonshire.

See Legacestria.

} The River Tasse, in Glamorganshire; also
the River Abertivy, in Wales.

Readingum,

Portloo - nun - Eastlow. Court
 Porta Alnea Aldersgate Lond
 — Belini - Bellingsgate Lond
 — betus Aldgate Lond
 — Eburcotti - Eborac by gate Lond
 Portus Lemanis Lunde - Lunde
 — Britanniarum - Portsmouth & Richborough - Kent
 — Sistorionum - Bangerside near Poulton - Lancashire
 — Dubis Dover
 — Pighamus - Westlow. Cornubia

Pountneius Pountney Lond. Par.
 de Pratis — de Pree
 Pundania vide Albion.

Puellanum Castrum - Edingborough of Castle - 191. a.
 Punctubici. vide Pontobice.

[2]

Querston. v. Wharston.

Rail. v. e. Raile vel Raley - Raleigh - 1 - 122.

Ramis vel Rannis 1-239. vide Dugd Bar. T-1-190.
 Rain Epsy. v. Mag. Brit 1. 710. C = 711. a =
 — ^{magna} _{108 n} — Braintree Epsy

Ratesborough vel - Richborough Havre

Regio vici Danubie

+ Regnewood dr - Ringwood Hamp.
Regnum Chichester, Suffex

Reinevill ub videtur: Raufield - 1-323.

Redford } a n Redbridge Hauts
Redford }

Rhesi civitas vici Darvernorum

Radvonia

Radvonia

Radvonia

Radvonia

Radvonia

Radvonia

Radvonia

Radvonia

Radvonia

Radvonia

Radvonia

Radvonia

Radvonia

Radvonia

Radvonia

Radvonia

Radvonia

Radvonia

Radvonia

Radvonia

Radvonia

Radvonia

Radvonia

Radvonia

Radvonia

Radvonia

Radvonia

Radvonia

Radvonia

Radvonia

A P P E N D I X.

| | |
|--|--|
| Readingum, | Reading, in Berkshire. |
| Regiodunum Hullinum, | Kingston upon Hull, in Yorkshire. |
| Regiodunum Thamefinum, | Kingston upon Thames. |
| <i>Regince</i> Regis Burgus, King's boro' | Queenborough, in Kent. |
| Regis Comitatus, | King's County, in Ireland. |
| Regni, | { People of Surrey, Suffex, and the Sea Coasts of Hantshire. |
| * Regni Sylva, = <i>Regnum</i> = | Ringwood, in Hampshire. |
| Reculsum, | } Reculver, in Kent. |
| Regulbium, | |
| <i>Reculver</i> Repandunum, | Repton, in Derbyshire. |
| <i>Repisborough</i> <i>Reptacaster</i> Kerigionum, } <i>Rich boro' - Hauc</i> | } See Berigionium. |
| Rherigionium, | |
| Rhetigionium, | |
| Rhedus Flu. | The Read, in Northumberland. |
| Rhemnius, | The River Remny, in Glamorganshire. |
| Rhibellus Flu. | The Ribell, in Lancaster. |
| Rhitubi Portus, | } Replacester, Ruptimuth, Richberg, now Richberow, near Sandwich in Kent. |
| Rhutubi Portus, | |
| Rhutupiaë Statio, | |
| Rhitupus Portus, | |
| Rhitupis Portus, | |
| Rhitupius Portus, | |
| Rutupinus Portus, | |
| Rutupinum Littus, | |
| Rhutupiaë Trutulensis Por- tus, | |
| Rutupius Portus, | |
| Rutupinaë Urbs, | |
| Rhius, | The River Rie, in Yorkshire. |
| Rhobogdium promontorium, | Fair Foreland, in Ir. |

| | | |
|--------------------------------------|---|---|
| Rhobogdii vel Vennichii, | } | People of Donegal, or Tyrconnel, in Ire- land. |
| Rhobodunum, | | Riblechester, in Lancashire. |
| Ribodunum, | } | See Coccium, or Goccium. |
| Rigodunum, | | |
| <i>Richlerge</i> — Richmondla, | } | Richmond, in Yorkshire; also Richmond, in Surrey. See Shenum. |
| <i>Richboro' Haue</i> | | |
| Richmundia, | } | Racline Isle; one of the Hebrides, the least, and next to Ireland. |
| <i>Richmersweard</i> Ricinja, | | |
| <i>Richmansworth - Herts</i> Ricina, | | |
| <i>Riduna</i> Ricnea, | | |
| * Ripadium, | } | Reppon, in Derbyshire. |
| Ripandunum, | | Rippon, in Yorkshire. |
| Ripodum, | | Rother-Bridge, in Suffex. |
| Robertinus Pons, | } | Radcot-Bridge, on the River Isis, in Ox- fordshire. |
| Rodecotanus Pons, | | |
| Roibis, <i>Rochester</i> — | } | See Darvernerum. |
| Roffa, | | |
| Roisæ oppidum, | | Royston, in Cambridgehire. |
| Roffia, | } | Rosse-land, in Cornwall; Rose, in Pem- brokehire; also a Bishoprick in N. B. |
| | | The Island of Rothsay, which formerly gave the title of Duke to the Prince of Scotland: now called the Isle of Buth, or Bute, near Galloway in N. B. |
| Rothesia, | } | Riton upon Dunsmore, in Warwickshire. |
| Rugnitunia, | | |
| Ruitonia, | | |
| Rutunia, | | Redcliffe near London, vulgarly called Radcliffe or Ratcliffe. |
| Ruber Clivus, | | |

Ria see ^{de} Rie 1-209. vide Sup. Nat. It. 110.

Ridunum vide Noridunum

Ripa Reginalis Inen - hitho Per Lond

Ripa _____ Rye Super

Rinceved - de B - Ringwood Camp -

Rine. (Fr.) _____ Rye Super -

Romard _____ Romae 1-260.

Ros. fort.

Rousham vel Collesham vide D. B. 1-545.

Roscida Vallis - Roncevalles - in the Pyrenees

Rovee u. e.

Roucester 1-313

Rowley Wilts Roche -

Insect side 1-295.

Rumcoven — Runcom Chesh

Rupes Fergusii North Fergus in Ireland.

Rushii - id cum - Castle town Idrofman -

Sageolium . Doncaster - Yorkshire

Sai 1-259. vide Doga. Par. F. 1-570

A P P E N D I X.

| | |
|--|-------------------------------|
| Rupis Aurea, | Goldcliffe, in Monmouthshire. |
| Ruthunia, | Ruthin, in Denbighshire. |
| Rutlandia, | Rutlandshire. |
| Rutunium, | Rowton, in Shropshire. |
| Rutupiæ, <i>-a Richboro' House</i> | See Rhitubi Portus. |
| Rutupirum Littus, ? | The Foreland in Kent. |
| <i>Rutupirius - } se. side Rhitubi portus.</i> | |

S.

| | |
|-------------------------|---------------------------------|
| S A B A U D I A, | The Savoy in London. |
| Sabriana, | } The River Severn. |
| Sabrina vel | |
| Saverna, | } Sandwich, in Kent. |
| Sabulovicum, | |
| Sandicum, | |
| Sandovicus, | |
| Sanwicum, | } The River Shanon, in Ir. |
| Sacana, | |
| Sena, | |
| Senus, | |
| Siambis, | |
| Sineus, | } Holy Isle, by Northumberland. |
| Socinos, | |
| Sacra Insula, | } Halifax, in Yorkshire. |
| Sacra Bosco, | |
| Sacra Sylva, | |
| Salenæ, | } Saludy, in Bedfordshire. |
| Salinæ, | |

| | | |
|--|---|---|
| Salesburia, | } | Salisbury City, in Wiltshire. |
| Salisburia, | | |
| Salopesbiria, | | |
| Salopia, | | |
| Saresberia, | | |
| Sarisburia, | | |
| Severia, | | |
| Salimnos Infula, | } | Sulmev Ile, not far from Milford Haven. |
| Salopesbiria, | | |
| Salopia, | } | Shrewsbury, in Shropshire. See Pen- guernum. |
| Scrobberia, | | |
| Scorberia, | | |
| Scrobbesbiria, | | |
| Scorbesberia, | | |
| Slopesbaria, | | |
| Salopiæ Comitatus, | | |
| Saltria, | } | Shropshire. Sawtrev, in Huntingdonshire. |
| Saltus Andreda, | | |
| Salutaris Portus, | } | The Weald of Kent, according to Verste- gan: Wald, Weald, and Wold, signify one thing, viz. a Wood or Forest. |
| Sinus Portuosus & Salutaris, | | |
| <i>Sanctus Egidius</i> <i>Sapinsford ad</i> Salwarpus <i>St. Giles</i> | } | See Eilimenon. Salwarp River, in Worcester-shire. |
| <i>Sarnia, Sarnsbudgworth. Herts</i> | | |
| <i>Sargia, Sarg, or Sirk. Isle</i> | } | Guernsey Island. Shaftsbury, in Dorsetshire. |
| <i>Sceptonia, s. Schelfesbuna.</i> | | |
| Schelfega, | } | Chelsea, near London. See Clara-Fontanus, vel Clarus Fons. |
| Schirburnia, | | |
| Scona, | } | Scone, in N. B. The place where the Kings of Scotland were crowned. |
| Scoti, - <i>Scotus</i> | | |
| Scotia, | } | Scots. Scotland, now North Britain. |
| | | |

Dalston vel Sawston Cause

P

Saxenhurst vel Sipsinghurst Haue

| | | |
|---------------------------|---|------------------------------|
| Paroc. Op. <u>Sanctum</u> | } | Alhallowes the wall |
| supra murum | | |
| Parochia <u>Sancti</u> | } | Alhallowes Barkley |
| Forum de Barkley | | |
| — Om. <u>Sanctum</u> | } | Alhallowes Bread Street |
| in vicis Pictorum | | |
| — Om. <u>Sanctum</u> | } | Alhallowes Honey Lane |
| in Millis vicis | | |
| — Om. <u>Sanctum</u> | } | Alhallowes Lombard Street |
| in vicis Longobardico | | |
| — Om. <u>Sanctum</u> | } | Alhallowes Staining |
| Pictorum delibuentium | | |
| Samotheca | | Britain see Albion |
| Sanctae Crucis (Frates) | | Cuschet Friars |
| Sandved | | Sandwelle vel Sandall 1-322. |
| Salebot "ut spinor" | | Shillington 1-305. |
| Scapewast | | Shepwash 1-180. |
| Scipton | | Shipton 1-322. |

Scoteni Shotton vel Shetton 1-278.

Schotesbroke — Shotter brook, Berks —
 Scheduling hood — Marningtree Essex
 Schidington }

Scrupa Scrope 1-160

Scaletont

Sedeburroke et Brookstreet Essex

Seoversham — Abingdon Berks

Selgoranum vide Cerda. vel Corda

Selgove vide Elgotii.

Semus vide Lusana

Semoris marie Raa Aldermany Par. Lond

Sepford. "ut puto" Sedgford 1-200.

Seringham. (S. B.) Shering Essex

Seusham — Abingdon Berks. Lil.

Seoham vide Sasham 1-202.

Severna vide Salesburna

Sevenhauger et n — Sanaqan (Strand!) Glouc.

Seambis vide Sacaria

Sidemew - idem. Sid mouth - Devon

Skensae Hor. i. e. Skynge Skinnogrie Skerrinogrie - n. r. M.

Silesia vide Seolesia

Simerii vide Canai.

Sivelington — Simington Hor. n. B.

Siners vide Sacana

Sinus portuosus } vide Salutaris Portus
Salutaris }

Stabeleion Nealey 1-330.

Stimbrigg Stimbidge. 1-188.

Smith Snath. 1-320.

Smithale Sindale. 1-314.

Snott Moulton idem South Moulton Essex. New

Snodhill - vel — Snowdell Castle Berks -

| | | |
|---|---|---|
| Sebasta, | } | Leskard, in Cornwall. |
| Altera Legio, | | Seckington, in Warwickshire. |
| Secandunum, | | Seghill, in Northumberland. |
| Segedunum, | } | Aulert in Shirwood, in Nottinghamshire; |
| Segelocum, | | Agle, in Lincolnshire; Littleborow, in |
| Segelogum, | | Nottinghamshire. - <i>Saletou (see - 227. b - shelf</i> |
| Segontium, | | Caer-fejout see Caernarvon Town. <i>Caernarvon</i> |
| Seguntium, | | See Murimintum. - <i>Silchester</i> |
| Selburgi Tumulus, | | Sebury Hill, in Wiltshire. |
| <i>Pennock</i> - <i>Sevenoaks. Hauk</i> Seolefia, | } | Seolfey, or Selfey, in Suffex: whence the |
| Silefia, | | best cockles. . Also a Bishop's See. |
| Setantiorum Palus, | | Winander Meer, in Lancashire. |
| Seteia Æstuarium, | | Dee-mouth. <i>Hope. Westward</i> |
| <i>Sharp... cum</i> Sharpnoria, | | Sharpnore, in the Isle of Wight. |
| <i>Sheeps bear</i> Shenum, | | Shene, or Richmond, in Surrey. |
| <i>Thymgilford</i> Sigdeles, | } | The Isles of Scilly. <i>Hants bourn - Hauk</i> |
| <i>Shelving-Bourn</i> Sillinæ Infukæ, | | See Linnos. |
| Silionnus, | | The little Isle of Silley in Severn, as Camden thinks. |
| Silura, | | People of South Wales. |
| Silures, | | Sinnaf-dun-Hill, near Wallingford, in Berkshire. |
| Sinnodunum, | } | <i>Sivelington. N. B.</i> |
| <i>Sinnington. W. & R. ant. 19.</i> Sitomagus, | | See Tedforda. |
| Simomagus, | | <i>Sivelington. N. B.</i> |
| <i>Sivelington. N. B. Sinnington. N. B.</i> Sinomagus, | | The old name of St. Ives in Huntingdonshire. |
| Slepa, | | Snowden Forest, in Caernarvonshire. |
| Snawdonia, | | Solway Frith, in N. B. |
| Solvathianum Æstuarium, | | Somerton, in Lincolnshire. |
| Somaridunum, | | |

Somersata,

| | | | | |
|-----------------------------|---|--|---|------------|
| Somerfata, | } | Somersetshire. | | |
| Somerfeta, | | | | |
| Somerfetania, | | | | |
| Somerfetensis vel | | | | |
| Somertunensis Comitatus, | } | Old Salisbury. | | |
| Sorbiodunum, | | | | |
| Sorviodunum, | | | | |
| Sorurodunum, | | | | |
| Southamptonia, | | See Clausentum. | | |
| Southantunensis, | | Of Southampton. | | |
| Southeria, | } | County of Surrey. | | |
| Southriona, | | | | |
| Southria, | | | | |
| Sudria, | | | | |
| Sudurheia, | | | | |
| Surria, | | | | |
| Suthria, | | | | |
| Suthriona, | | | | |
| Southeriensis, | | | } | Of Surrey. |
| Sudriensis, | | | | |
| Southregiensis, | | See Regni. | | |
| Southfexena, | } | The County of Suffex. | | |
| Southfexia, | | | | |
| Suffexia, | | | | |
| Southwella, | | Southwell, in Nottinghamshire. | | |
| Spea, | | The River Spey, in N. B. | | |
| Spinarum Insula, <i>vel</i> | | Thorney Isle, the old name of Westminster. | | |
| <i>Thornega</i> | } | Newberry in Berkshire, and Spiney near | | |
| Spinæ, <i>- Spiney</i> | | | Newberry. <i>Reading - + Thatcham Berks</i> | |
| Staffordia, | | Stafford Town. | | |
| Stanfordia, | | Stanford, in Lincolnshire. | | |
| <i>Stanelow vel</i> | | <i>Standon Herts</i> | | |
| | | Stata | | |

Sotesbroe — Shotterbrook - Berks

Southweld cum Brent - Brentwood Essex
Southdown brook etc - Brook Street Essex
Southcalington & n - Maidenhead - Berks
Sproston Court Ebor. vel Sproston M. B.
Sproston alias Sproston Court Ebor. n. r. M. B.

Stainthorp vel — Standrop - Durst

Stamborough - idem - Morley - Devon

Starus duns side Stourus

Stalevit. f. 321. vice Dugd. Bar. f. 455
Stepney. Midd. alius Stebben heath = St. Stephen f. 17. of.
Stiff. Clay } ——— Great Stukeley Hunt
Stavece }

Stow St. Edward or Stow on the Wold Glouc.

Steanshall Monastery ——— St. Edmund of Whitby Abbey.
Steinington ——— Steventon. Berks —

Subfreton (Dom. Bk) — Silverton Devon

Sudria — Sudwicheia Cot of Surrey see Southoria
Sudlington vel — Maidenhead. Stow —

Supra Monasterium } Upminster Essex.
Tarsum monast }
Super Montem on the Hill.

Sub bac } Subboke f. 248.
Sathon — nunc — Plymouth — Devon —
Swineshead. } Swineshead f. 259.

Synac ——— St. Caricus — Cornub.

| | | |
|---------------------------------------|---|---|
| Stata Florida, | { | Strat-flower, or Stratfleur, in Cardigan-shire. |
| Sci Stephani in Vico Colmanni, | } | St. Stephen's, Colman-street. |
| Stenum, | | Stene, in Northamptonshire. |
| Stourus, | } | The River Stour in Kent, in Dorsetshire, |
| Starus durus, | } | and in Suffolk. |
| <i>Stilecton</i> Stratfordia Stenica, | | See Lactodorum, &c. |
| Strigulia vel | } | Chepstow, in Monmouthshire. |
| Stringulia, | | |
| <i>Shoud-el</i> Strivillina, | | Sterling, in N. B. |
| <i>Sutton. Hunt</i> Stuccia vel | } | Ystwith, in Cardiganshire. |
| Stucia Flu. | | |
| Sturodunum, | } | Stourton, and Stourminster, in Dorsetshire. |
| Sturus Flu. | | |
| Sualva, | } | The Stour in Derbyshire. |
| Swala, | | |
| Suirus, | | See Contaracta Flu. |
| Sulcalva Flu. | | Showre River near Waterford, Ir. |
| Sudoverca, | | The Swale, in Yorkshire. |
| Sudovolca, | | Southwark. |
| Suffolcia, | } | Suffolk. |
| Suffolicia, | | |
| Sullomacæ, | } | Brockley-Hill, near Ellestre, in Hertfordshire; also Barnet, or Edgworth Shelney. |
| Sullonicæ, | | |
| Sumotriges, | | See Dorotenses. |
| Sunningum, | | Sunning, by Reading. |
| Swiftus, | | Swift River, in Leicestershire. |
| <i>Swaler note</i> | | <i>Sualva</i> |

T.

| | |
|------------------------|---|
| T ADECASTRUM, | See Cacaria. |
| Taffus Flu. | { The River Taffe, in Glamorganshire. See Rataestabius Flu. |
| Taizales, | } See Hymbrionenses. |
| Taizalos & Vernicones, | |
| Taizalum promontorium, | Buguehamnes, in N. B. |
| Taizali, | { The People of Buguham, or Buchan, in N. B. |
| Tama Flu. | { The River Tame, in Oxfordshire; another in Staffordshire. |
| Tama oppidum, | Tame, a Town in Oxfordshire. |
| Tamara, | } Flu. <i>Tamare</i> } The River Tamar, in Cornwall. |
| Tamarus, | |
| Tambra, | |
| Tamara oppidum, | Tamarton, in Cornwall. |
| Tamawordina, | } Tamworth, in Staffordshire. |
| Tamworthia, | |
| Tamefis, | } The River Thames. <i>& the Midway see Tamesa</i> |
| Tamenfis, | |
| × Thamefis, | |
| Tamifis, | |
| Thamifis, | |
| Tamefæ Æstuarium vel | } Mouth of the Thames. |
| Tamæfæ, | |

St. Tabba - id est - St. Ebba - St. Ebbs -

Tava, *St. Tava, in the Bishopric of Exeter*

Tavus, *St. Tavus, in the Bishopric of Exeter*

Tavus, *St. Tavus, in the Bishopric of Exeter*

Tavus, *St. Tavus, in the Bishopric of Exeter*

Tavus, *St. Tavus, in the Bishopric of Exeter*

Tavus, *St. Tavus, in the Bishopric of Exeter*

Tavus, *St. Tavus, in the Bishopric of Exeter*

Tavus, *St. Tavus, in the Bishopric of Exeter*

Tavus, *St. Tavus, in the Bishopric of Exeter*

Tavus, *St. Tavus, in the Bishopric of Exeter*

Tavus, *St. Tavus, in the Bishopric of Exeter*

Tavus, *St. Tavus, in the Bishopric of Exeter*

Tavus, *St. Tavus, in the Bishopric of Exeter*

Tavus, *St. Tavus, in the Bishopric of Exeter*

Tavus, *St. Tavus, in the Bishopric of Exeter*

Tavus, *St. Tavus, in the Bishopric of Exeter*

Tavus, *St. Tavus, in the Bishopric of Exeter*

Tavus, *St. Tavus, in the Bishopric of Exeter*

Tavus, *St. Tavus, in the Bishopric of Exeter*

Tavus, *St. Tavus, in the Bishopric of Exeter*

Tamarworth — Name & Rain head Cornub

* Thamesis — River Thames also Moulford. Berks

Tadunum vide Alestem

Tasted ——— Shackstead. Essex

Taynet fat Taynton 1-267.

Pl. Tecla ——— Treacle-Glouce

Teignmouth sine Tirmouth Devon

Teno vide Tanathos.

Theoci curia — Tewkesbury Glouce —

Terra prasmea Auckland 1-300

— quercia Auckland & Ireland 1-300.

| | | |
|---------------------|-----------|--|
| Tanathos | } Insula, | } The Isle of Thanet, in Kent. |
| Teno | | |
| Thanatos | | |
| Thanaton | | |
| Toliapis | | |
| Tanfelda, | | Tanfield, in Yorkshire. |
| Tava, | | The River Tay, |
| Tavus, | | The River South-Esk, |
| Tavistokia, | | Tavestock, in Devonshire. |
| Tawus, | | Taw River, in Devonshire. |
| Tæfobius, | | } See Conovius. |
| Toifobius, | | |
| Toifovius, | | |
| Tedfordia, | | } Thetford, in Norfolk. See Sitomagus. |
| Theodfordum, | | |
| Tetfordensis, | | } Of Thetford. |
| Thetfordensis, | | |
| Theta, | | The River on which Thetford stands. |
| Tefa, | | } The River Tees, in the Bishoprick of Durham. |
| Teifis, | | |
| Tæfis, | | |
| Teifa, | | |
| Tuefis, | | |
| Tegæus Lacus, | | { The Lake Tagit, or Pemble Meer, in Merionethshire, in Wales. |
| Terentus | } Flu. | } The River Trent. |
| Trehenta | | |
| Trenta | | |
| Tetocuria, | | Tedbury, in Gloucestershire. |
| Theobaldenses Ædes, | | Theobald's-House, in Hertfordshire. |
| Theodorunum, | | Wells, in Somersetshire. |
| <i>Theinwarden</i> | | <i>L</i> <i>Seutenden Hauc</i> |
| | | Theoci |

| | | | |
|---|------------------------|------------------------|---|
| Theoci curia, | | | |
| Theokesberia, | | } | Tewksbury, in Gloucestershire. |
| Thermæ, | | | See Aquæ Calidæ. - <i>Bab.</i> |
| Thongum, | | | Thong Castle, in Lincolnshire. |
| Thonoduntim, | | -- | Taunton, in Somersetshire. |
| Thornega, | | | Thornege, ^{on Thorney Isle} the old name of Westminster. |
| <i>Thorp</i> <i>justa</i> <i>Donum</i> Thornicia, | <i>Thorp Stapleton</i> | | Thorney, in Cambridgeshire. |
| Thule, | | | |
| Tilæ vel | | } | Supposed to be the Shetland Isles. |
| Ultima Thule, | | | |
| <i>Ticon-hill</i> <i>Tickenhurst</i> Thuetmonia, | <i>Wore</i> | | <i>Bewdley, in B.</i> |
| Tomondia, | <i>Tickner-Keut</i> | | Thomond, in Ir. |
| Titchfelda, | | | Titchfield, in Hantsire. |
| Tina, | | } Flu. } <i>Thinus</i> | } The River Tine, in Northumberland. |
| Tinna, | | | |
| Tinus, | | | |
| Tindolana, | | | Winchester in the Wall. |
| Tinemitha, | | } | } Tinmouth, in Northumberland. |
| Tunnocellum, | | | |
| Tunocellum, | | | |
| Tintagium, | | | Tintagel, in Cornwall. |
| Toliapis, | <i>see Ianathos.</i> | | |
| Toliatis, | | } | See Ovinia Infula. |
| <i>Tong. vel Theobalds - Herts</i> <i>Treckingham</i> Torcestria, | <i>Streckingham</i> | | <i>Lin. C.</i> Towcester, in Northamptonshire. |
| Tripontium, | | | |
| Totonesium, | | | Totness, in Devonshire. |
| <i>Trinobantun</i> Trenovantum, | | | See Londinense oppidum. |
| Trimontium, | | | Atterish, a Town in N. B. |
| Trinoantes, | | } | } The People of Middlesex and Essex. |
| Trinobantes, | | | |
| Trinovantes, | | | |

Thornarton or - Farmington Glouce -

Thorndon - or - Thorndon Essex

~~Thornwood~~ ~~Brookwood Essex~~
+ Thornega side ~~Thornarum Insula~~

Tisobis The River Conway Conway
Tidwoldetune - or - Keybridge Epke

Tilkehall Lichell 1-327

Tindagium - Tintagel Cornub

Tovine sue Teme 1-252.

Toivisco ~~Tilke~~ ~~1-327~~ Thurnisco 1-322.

Titesoura Tithersore 1-130.

Tisobius side Tisobius
Tomberea Thornbury 1-153.

Trajectus Angustae Aust passage - Gloucester
Trefawith (Brit) - Hereford -

Trinitatis Sanctae Coll - Trinity Hall - Cant -

Tripontium vide *Torcestria*

de Troarnis — Troarn Normandy

Tripitai — Fusley - 1-220.

Subbeneie — Subbery ap. Leland Fusley 1-101.

Sudwordia — Sudworth 1-167.

Turocellum vide *Tinemutha*

Turguimbi — Thorgauby - 1-274.

Turoce — Turvey - 1-199.

Syronensis — Tours —

Vacca vide 1-192.

uborn — Woburn Bucks

+ *Vadium subrum* vide *herfordia* *herfordia*
— *arundinis* - Redbridge Hunts

Vat. l. s. Valle

Valle Dei —

Wodeley - *Lincoln*

Valonias

Valonies 1-201 = 7. n. 107.

Varar vici

Suravia

| | | |
|--|---|--|
| Trifantona, | { | The River Tese, that runs into Southampton Bay. |
| Trifanton, | } | See Clausentum. |
| Trifantonis Portus, | | |
| Tuefis, <i>vide Tesa</i> | | See Abrevicum. |
| Tueda, | } | River Tweed. See Barvicus. |
| Tuefis, <i>vide Tesa</i> | | |
| Tweda, | | |
| Twedum, | | |
| <i>Twinamburnum - Christ Church - Hamp</i> | { | Inchtuthil, a City of the Picts, formerly situated on the Banks of the River Tay, in N. B., but destroyed in the Roman Wars; according to Hector Boëthius. |
| Tulina, | | |
| Turobius, | | The River Teivi, in Wales. |
| <i>Twiford - town - V. id cum -</i> | | <i>Riverton - Devon.</i> |
| V ACOMAGI, | | The People of Murrey, in N. B. |
| × Vadum Pulchrum, | | See Pulchrum Vadum. |
| Vaga vel } <i>Wye Hauc</i> | } | The River Wye, in Herefordshire. |
| Waga, } Flu. | | |
| Vagniacæ, | | Wrotham, in Kent. |
| Vagniacum, | | See Madus. |
| Vallis Aurea, | | Golden Vale, in Herefordshire. |
| Vallis Crucis, | | The Vale of the Cross, in Denbighshire. |
| Vallis Anangia, | | Anandale, in N. B. |
| Vallum, | | See Hadriani Murus. |
| Vandalis Flu. | | The River Wandle, in Surrey. |
| Vandelbiria, | { | Wandlesbury, a Fort on the Hills near Cambridge. |
| Vanatinga, | | Wantage, in Berkshire. |
| Varia Flu. | | The Frome at Dorchester, in Dorsetshire. |
| Varis, | | Boduary, in Flintshire. |

| | | |
|--------------------------|---|---|
| Vecta, | } | The Isle of Wight, |
| Vectis, | | |
| Vectesis, | | |
| Victesis, | | |
| Vecturiones, | | See Scoti. <i>The Scots</i> |
| Veluntium, | | Argles, in Ir. |
| Venantodunia, | | Huntingdonshire. |
| Venantodunum, | } | Huntingdon Town. |
| Venatorum Mons, | | |
| Venedotia, | | North Wales. |
| Veneti, | | People of Britany, in France. |
| *Venta Belgarum, | } | Winchester, in Hantshire. |
| Venta Simenorum, | | |
| Venta Icenorum, | | Caster, near Norwich. |
| Venta Silurum, | | Caer-went, in Monmouthshire. |
| Vennicujum promontorium, | | Ramshead, a promontory in Ir. |
| Vergivium Mare, | | See Oceanus Vergivius. |
| Verlucio, | | Warminster, in Wiltshire. |
| Vernemetum, | } | Burrow-Hill, in Leicestershire. |
| Vernemetum, | | |
| Verometum, | } | The ancient City of Verulam, near St. Alban's, in Hertfordshire. |
| Verolanium, | | |
| Virolanium, | | |
| Verulamium, | | |
| Urolanium, | | |
| Urolanium, | } | The Town of Warwick. |
| Verovicum, | | |
| Vervicum, | | |
| Warwicus, | | |
| Veruvium, | | St. Andrew's Cape, in N. B. |
| Veteleganus Pons, | | Wheatley-Bridge, near Oxford. |

APPENDIX

Vernicenes,

People of Northumberland; also of Mercia, in N. B.

Vetere,

Vetris,

Burgh upon Stainmore, in Westmoreland.

Vedra-us

River Wear. Durham vide Wines

Velabri vide

Luceni

Venniceni vide

Phobagii -

Vernones vide

Vernones.

Venone

High Cops, Claybrooke, Leicestershire

Vent-a

Norwich City

Vorlamsstede

Flamstead - Hertfordshire

Vormia

Ireland. vide Hibernia

Vommatum

Leicester

Vignia,

See Vignia.

Villa Paulina,

Villa Regia,

Villa Nova,

Villa Nova,

Vilgiana Provincia,

See Vignia.

Vindeliga,

Venus. vide

Vindobana. Wines

Vindis,

Vindelici,

Vindobana.

APPENDIX

Vetus Burgus Elbert, in Durham
ad Vescharum - ^{Porton -} ^{Old gate} ^{Forger} ^{see} ^{East} ^{Street} ^{London}
 Par. of Wardrobe Lond.

+ Vicus Pistorum - Bread Street Lond
 + Longobardicus Lombard Street Lond
Viculus Mellis Honey Lane - Lond
 + Palustris Fenchurch St. Lond
Lacteus Milk Street Lond
Imegmaticus Soper's Lane Par.
Colemanni Coleman Street Lond

Villa antiqua Albery - Herts.
albani St Albans Herts.
Insularis Islington Par Middlex
 + rooa Newington Par Middlex
ad Pratum - Dippington - Cumb -

+ In Vinariis Viney Par Lond

| | | | |
|-----------------------------|---|--|------------|
| Vernicones, | { | People of Northumberland; also of Mer- | |
| | | nis, in N. B. | |
| Verteræ, | } | Burgh upon Stanemore, in Westmorland. | |
| Verteris, | | | |
| Vertilingiana Via, | } | Watling-street Way. | |
| Via Consularis, | | | |
| Vexala vel | } | Juellmouth, in Somersetshire. | |
| Uzela Æstuarium, | | | |
| Viconia, | } | See Binonium. | |
| Vinonium, | | | |
| Vinovia, | | | |
| Vinovium, | | | |
| Vicus Malbanus, | | Namptwich, in Cheshire. | |
| Vicus Orientalis, | | Eastwick, in Hertfordshire. | |
| Vicus Saxeus, | { | Standrop, or Stainthorp, in the Bishoprick | |
| | | of Durham. | |
| Victoria, | | Inch Keith Isle, | } in N. B. |
| Vidogara, | | The Shire of Aire, | |
| Viervedrum, | } | Dunsbey, or Duncafbey, one of the three | |
| Virvedrum, | | | |
| Vigornia, | | See Branovium. | |
| Villa Faustini, | } | St. Edmondsbury, in Suffolk. | |
| Villa Regia, | | | |
| × Villa Nova, | | Newnham, in Hertfordshire. | |
| Villa Novi Castri super Ti- | } | Newcastle upon Tine. | |
| nam, | | | |
| Vilugiana Provincia, | | See Wiltonia. | |
| Vinchelsega, | } | Winchelsea, in Suffex. | |
| Vindagora, | | | |
| Vindelis, | | Old Winchelsey. | |
| Vindelifora, | | Windfor, in Berkshire. | |

Vindobala,

| | | |
|--------------------------|---|---|
| Vindobala, | } | Walls-end, in Northumberland. |
| Vindomora, | | |
| Vindogladia, | } | See Winburna. |
| Vindugladia, | | |
| Vindolana, | | Old Winchester, in Northumberland. |
| Vindonum, | } | See Murimintum. |
| Vindonus, | | |
| Vindugleffus, | | Vandales, or Gaunles, a Rivulet in the Bishoprick of Durham. |
| Virecinum, | } | Wroxcester, in Shropshire. |
| Virecium, | | |
| Viroconium, | | |
| Uriconium, | | |
| Viridis Sinus, | } | See Grenovicus. - <i>Greenwich - Haue</i> |
| Viridufinus, | | |
| Virofidum, | | Werewick upon Eden, near Carlisle, in Cumberland. |
| Vifi Saxonēs, | | West Saxons. |
| Vitrea Insula, | | See Avallonia. |
| Vituli Insula, | | See Seolesia. |
| Vodiæ & Udiæ Congani, | | People about Cork. |
| Voldia, | | Cotswold, in Gloucestershire. |
| Voliba, <i>u. voluba</i> | | Bodmyn. <i>Cornwall</i> |
| Voluba, | | Falmouth, or Valemouth, in Cornwall. |
| Volucrum Domus vel | } | Fulham, in Middlesex. |
| Amius, | | |
| Voluntii, | } | People of Ulster, in Ir. |
| Darni, | | |
| ×Voreda, | | Old Perith, in Cumberland. |
| Ubbanforda, | | Norham, in Northumberland. |
| <i>Ubbolanium</i> | | <i>do do</i> |

Ulcarus,

Vinorum te vide Victoria

Viretrum vide Viretrum

Visionasterium vide Visionasterium

Volemouth — Falmouth Cornub

Volantium vide Olivacum

+ Vaeola — Old Parth, Carlisle, Noran, Plumpton

Vulstey svi — Vulstey Pumb

Inlaestou^{ol n} — Wollastou. Glouc —

Ulin — Holm Cuttram Cumb

University Hall — Clare Hall Camb. so called when first built

Ulfenestune — Walthamstow Essex
Ulnetun — Umeley - Yorkshire M. B.

Uptonery — Ulfenestune — supposed to be the Shetland Isles
Ulfenestune — vide Ulfenestune
Ulfenestune — Ulfenestune — Ulfenestune — Ulfenestune — Ulfenestune

Urolanum vel } vide Urolanum
Urolanum — }

Uroa vide Uroa.
Uroini — vide. Cauca —

Uroela Astuarum vide Uroela

Uroa =
Uroa — Wake 1-286.

Uroa see Uroa
Uroa — Woodhill - Odil - Bedf —

Uroa — } Tenants of the manor of
Uroa — } Darent - Kent.

Uroa — Godstone - Surrey

Uroa — Wales. M. B.

Uroa — Warageby 1-223.

Ulcarus,

The Isle of Oleron. Here Richard the First compiled the Great Roll of Oleron from the Rhodian Laws: The Inquisition at Quinborough, 49 Ed. III. was but a Rehearsal and Confirmation of those Laws; as the Jurisdiction of the Lord Admiral was long before the Reign of Ed. III. See Selden's Mare Clausum, 222. 254. & Co. Litt. Sect.

Uldham vel Woldham

234. *Haue*

Ulidia,

Ultonia,

Hultonia,

The Province of Ultagh, or Ulster, in Ir.

Univallis,

Urivallis,

Jorval, in Yorkshire.

Urosullum,

Wreshill, in Yorkshire. *Conc.*

Urovicum,

See Eboracum.

Urus,

Saldp The River Ure, in Yorkshire.

Ufocona,

Ufoconna,

Ufacona } Okenyate, in Shropshire.

x Uxela,

Crekehorn-Well.

Uxinus Pons,

Uxbridge, in Middlesex.

Uzella,

Lestythiell, in Cornwall.

Wadberge W.

WAKEFELDIA,
Walani,

Wadborough R. B.

Wakefield, in Yorkshire.

Wallenses,

} Welchmen.

Waldena,

Saffron-Walden, in Essex.

Wallia,

Wales.

Walda - Walde - Sn. Brentwood

Wara,

| | |
|---|-------------------------------------|
| Wara, | The Town of Ware, in Hertfordshire. |
| Warwicana Provincia, | } Warwickshire. |
| Warwici Comitatus, | |
| Weableia, | } Weobly Town, in Herefordshire. |
| Wiableia, | |
| Welandus, | Weland River, in Northamptonshire. |
| Wellæ, | Wells City, in Somersetshire. |
| Wenlanus, | Of Winchester. |
| <i>Wend</i> — Wentana Civitas, <i>Went. House</i> | } See Venta Belgarum. |
| Wincestria, | |
| <i>Wentland at</i> Weskus, — <i>Monmouthshire</i> | Wesk River, in Yorkshire. |
| <i>Wentset</i> — Westberia, | Westbury, near Bristol. |
| Westmaria, | } Westmorland. |
| Westmoria, | |
| Westmorlandia, | } Westminster City. |
| Westmonasterium, | |
| Vifimonafterium, | |
| Wetha vel | } See Vesta. |
| Wotha, | |
| Weverus, | The River Wever, in Cheshire. |
| Wiburti Villa, | Wiburton. |
| Wichcombia, | Wickham, in Buckinghamshire. |
| Wichum, | Wich, in Worcestershire. |
| Wiccia, | } Worcestershire. |
| Wiccii, <i>People of</i> — | |
| Wigornia Comitatus, | } See Branovium. |
| <i>Wike</i> — Wigornia, <i>Wote. House</i> | |
| Wilda vel | } The Wild of Suffex. |
| Walda Suffexiæ, | |
| Wiltonia, | Wiltshire. |
| Wiltunensis, | Of Wilts. |

Wilfati,

Wandelleia

Wansley - 226.

Wasingely

Washingly - 1 - 250.

Waudle of n - Brentwood Essex
 Wendor - Wendover Bucks
 of Wenge - Bucks -
 Wausdale - Ibor n. r. - see Waudledale - M. B.
 Werburgi - Danoti oppidum - Warburton Chesh
 Womegai - Woungay vide 1. 201.
 Wermouth - W. m. - Yarrow - Durh
 Weresfield - Wetherfield Essex

Weteleia

Wadley - 1 - 102.

✓ Whitechurch Shrop. called also Blackmere. M. B.

Whartton Ibor idem. Wherwotton et Querlton. M. B. n. r.

Wherwotton v. Whartton

Wicus Malbarnus - Martwich Chesh -

Wickinera

Wickner - 1 - 200

Wilfarnes Dun - Diddersley or Diddersley Hall, Yorkshir

Wilburg ham - Wilberham Cambr

Wilborns ton - Malborns ton Essex

Willinton

Wallington 1-282. 203.

Wivernmuth (Bed) Wivernmuth Durh

Wishfields in Doddyton Par. Gres. ubi v. M. B.

Witbertona

Widerton 1-285

Wintonia

Winchester

Wirogrocastera vide y. egerie castru -

Witthuner

Witthune 1-263

Wolde-hunt - certain lands so called in Wormhill - Durh -

Wolverington

Wolverton - Bucks -

Wormen hall

Wormal - Bucks

Wordevil

Worwell ford Worwell 1-285.

Wolnoth

Woolnoth Par. Lond.

Wotha vide

Wether

Worendon

Worendon Gres

_____ ad Turm. South Orendon. Do.

Wolden idem cum

_____ Haue

Woditon

Wygeford — Wickford Essex

Yulet (Bud) - The East Swale - Haue -
Yugvel Yngad Petram. Inpitolone Essex

Yewtha

Yewth 1-298.

| | | |
|-----------------------|---|---------------------------------------|
| Wilfati, | } | People of Wiltshire. |
| Wiltenses, | | |
| Wimundhamia, | | Wimundham, in Norfolk. |
| Winburna, | | Winburne, in Dorsetshire. |
| Wincelcumba, | } | Winchcombe, in Gloucestershire. |
| Winchelcumba, | | |
| Winchelfega, | | See Vinchelfega. |
| Windexora, | } | Windsor, in Berkshire. |
| Windlefora, | | |
| Windexoria, | | |
| Wirus, | } | Wear River, Bishoprick of Durham. |
| Vedra, | | |
| Verus, | | |
| Wrekus, | | Wreck River, in Leicestershire.. |
| Witlefia, | | Wittlesey, in Huntingdonshire. |
| <i>Witbrutesherma</i> | — | <i>Denny Hundred - Essex</i> |
| <i>Wyke</i> | — | <i>Mote - Lanc</i> |
| Y. | | |
| Y ARUM, | | Yare, in Yorkshire. |
| Yarienis, | } | Yare River, in Norfolk. |
| Garienus, | | |
| Yarmuthia, | } | Yarmouth, in Norfolk. |
| Jernmuthia, | | |
| Garanonum, | | |
| Garienis Ostium, | | |
| Yeogerieceastrie pro | } | Worcester. See Concilia, per Spelman, |
| Wiogreceastere, | | |

Faint, mirrored text from the reverse side of the page, appearing as bleed-through. The text is largely illegible due to its low contrast and orientation.

14

15

APPENDIX.

An Alphabetical Table of ancient SURNAMINGs, as they are written in
Old Deeds, Charters, and Records.

A.

| | |
|--|--|
| <p>DE Adami porta, De Albanis, de Alba Maris, Albericus, Albica, Aubraz, vel Aubricus, de Agro Monasterio, Ala Campi, Henricus de Aldicheleis, de Alrico, de Arcobus, de Alca ripa, de Aqua frigida, Aqua potabile, de Archa villa, Arundellus, Arundellus de Hirandine, Johannes Avouus, de Aco, Aurifaber, de Aala, de Auro vado,</p> | <p>Eberingus. D'Aubrey, Albint, <i>et alii</i> Albericus } Aubrey. Walsburch. Wingfield. Was the first Lord Aubrey. Dancey. Bower <i>Grall</i> <i>Grall</i> Dunry. Fichwater. Brigwater. Dryton, or Dryden. } Arundel. } John of Northampton. Ore. Orleur, an ancient name in County of Hull. Goldford, or Goldford.</p> |
|--|--|

de Alorido ——— Alard —

An Alphabetical Table of antient SURNAMES, as they are written in Old Deeds, Charters, and Records.

A.

| | |
|-------------------------------------|--|
| D E Adurni portu, | Etherington. |
| De Albeneio, | D'Aubenev, Albiney. <i>vide. Regd. Bar. T. 1110.</i> |
| de Alba Marla, | Albemarle. |
| Albericus, | } Awbrey. |
| Albrea, | |
| Aubræus vel | |
| Aubericus, | Whitchurch. |
| de Albo Monasterio, | Wingfield. |
| Ala Campi, | Was the first Lord Audley. |
| Henricus de Alditheleia, | Dauney. |
| de Alneto, | Bowes. |
| de Arcubus, | Dantry. |
| de Alta ripa, | Freshwater. |
| de Aqua frisca, | Bridgwater. |
| Aqua pontanus, | Dryton, or Drydon. |
| de Arida villa, | } Arundel. |
| Arundelius, | |
| Arundelius de Hirundine, | <i>Falconer</i> |
| <i>Astercurio</i> Johannes Avonius, | John of Northampton. |
| de Auco, | Owe. |
| Aurifaber, | Orfeur, an antient name in Cumberland. |
| de Aula, | Hall. |
| de Aureo vado, | Goldford, or Guldeford. |

B.

BARDULPHUS,

de Batonia,

de Beaumoio,

de Belesmo,

de Beda vel

de Bajocis, x 1.275.

de Bella aqua,

de Bella fide,

de Bello loco,

de Bello foco,

de Bello marisco,

de Bello fago,

de Bello campo,

de Bello montè,

de Bello prato,

de Bensto,

de Beverlaco,

de Bello situ,

de Benefactis,

Benevolus,

de Bona villa,

de Bono fossato,

de Blostevilla,

Blaunpain alias

Blancpain,

Bononius,

Borlafius,

} Bardolph.

} Bacon. vide Sugd. Bar. T. 1. p. 573.

Bellew. - Belleau

Beaufoy.

Beaulieu.

Beaufeu.

Beaumarsh.

Beaufoe

Beauchamp. vide Sugd. Bar. T. 1. p. 252

Beaumont.

} Beaupre.

Bellafise.

Benfield.

Benlows.

Bonevil.

Goodrick.

Bloville, Blofield.

} Whitebread.

Bollen.

Borlace.

de Bertana, etc
 Bertana,
 de Bovis Villa,
 de Bovis,
 de Bracia,

Baron
 Baro
 Baron

de Bello Charo — Bouchier (only once)

de Bruera,
 de Bulata,
 de Burgo,
 de Burgo d'Inde,
 Burghard et Burghard
 Burghard

Baron
 Burghard
 Burghard
 Burghard
 Burghard
 Burghard

D E Calvo monte,
 de Camera,
 de Campens,

Chanson
 Chambers
 Champens

de Belmeis —
 de Campo Arnolphi,
 de Capricaria et
 de Capreolensis,

Beauvies —
 Champens
 Cherebourg

de Bonavo
 de Capella,

Bonwill
 Capes

Blaudi

Blouet. 1-297.

Bono homine

Goodman 1-355.

de Castello,
 de Castello magno,

Castel
 Castellan

APPENDIX

BARDULPHUS,
de Baronia,

Bosco (Bahara i.e.) de Bosco Rayhard - 1-200

Botestoc ——— Bostock

Bouchier ——— Bowser

de Caineto ——— Kaynes -

Candish sui - Cavendish

| | | |
|--------------------------------|---|--|
| de Bortana five | } | Burton. |
| Burtana, | | Bovil. |
| de Bovis Villa, | } | Bois. |
| de Bosco, | | Borhard. |
| de Braiofa, | | de Bryer, or Bryer. - <i>Bruera aug: Heath. in the parish</i> |
| de Bosco Roardi, | } | Busli, or Buffey. One of this name <i>was</i> founded Blyth-Abby, Anno 1088. <i>County of York -</i> |
| de Bruera, | | Burgh, Burk, or Bourk. <i>Bury 1. 301.</i> |
| de Buliaco, | | Bourchier. |
| de Burgo, | | |
| de Burgo charo, | | |
| <i>Burghurst vel Burwash -</i> | | |

C.

| | | |
|---------------------------|---|---|
| D E Calvo monte, | | Chaumont. |
| de Camera, | | Chambers. |
| de Campania, | | Champneis. - |
| de Campo Florido, | } | Chamfleur. Henry de Campo Florido was Sheriff of Dorsetshire, 19 Henry III. |
| de Campo Arnulphi, | | Champernoun. |
| de Capricuria & | } | Chevercourt. |
| de Capreolocuria, | | |
| de Cantilupo, | | Cantlow. |
| de Camvilla, | | Camvil. |
| de Capella, | | Capel. |
| Caradocus, | | Caradock, or Cradock, now called Newton. |
| de Caro loco, | | Carelieu. |
| de Casa Dei, | | Godshall. |
| de Casineto, & Chaisneto, | | Chedney, Cheney. |
| de Castello, | | Castle, or Castel. |
| de Castello magno, | | Castlemain. |

| | |
|------------------------|-------------------------|
| de Cerafo, | Cherry. |
| de Cestria, | Chester. |
| Cinomannicus, | Maine. |
| de Chauris & Cadurcis, | Chaworth. |
| Cheligrevus, | Killigrew. |
| Chirchebeius, | Kirby. |
| de Claro monte, | Clermont. |
| de Claris vallibus, | } Clarival, or Clare. |
| Claranas, | |
| de Clarifagio, | Clerfay. |
| de Clintona, | Clinton. |
| de Clivo forti, | Clifford. |
| de Columbariis, | Columbers. |
| de Conductu, | Chenduit. |
| de Cornubia, | Cornwayle. |
| de Corvo Spinæ, | Crowthorn. |
| de Curva Spina, | Creithorne. |
| de Crepito Corde, | } Creveo, or Creveceur. |
| de Curceo, | |
| de Curci, | |
| de Cufancia, | |
| Cunetius, | Kenet. |

D.

| | |
|-------------------------|-----------------------|
| D E Dalenrigius, | Dalegrig. |
| de David villa, | D'aiville, D'eyville. |
| D'Aynecuria vel | } Daincourt. |
| Daincurienfis, | |
| de Dovera, | Dover. |
| de la Mara, | De la Mare. |

Cecilius _____ *Sit flit*

| | |
|--------------------|------------|
| de Dabo (Fr. Doer) | Dabo |
| Dapifer | Dapifer |
| de Diva | Dea, Diva |
| Drogo (Saxon) | Drogo |
| Duchamalis | Duchamalis |
| Duchina | Duchina |

| | |
|-------------------|-----------------|
| D E Ebrois | Ebrois |
| Easterlinga | Easterlinga |
| Theo. de Ebrois | Theo. de Ebrois |
| de Ebrois | de Ebrois |
| Eiligi | Eiligi |
| St. Eiligi | St. Eiligi |
| Eivara | Eivara |

| | |
|-------------------------|---------------------------|
| D E Figo | Figo |
| de Ferraris | de Ferraris |
| de Filice | de Filice |
| Filia Alani | Filia Alani |
| St. Biacre _____ | Sandy Aere - Gerle |
| Filius Andre | Filius Andre |
| Filius Bernard | Filius Bernard |

Decorah (Dan) — Derby —

Diggs — accently written Barham — Westwell —

de Elze — — — — — Ash —

Falcaius — — — — — Fankes —

Filius Aluredi — — — — — Fife Alured —

| | |
|----------------------|------------------------|
| de Doito (Fr. Doet), | Brooke. |
| Dispensator, | Le Despencer, Spencer. |
| de Diva, | Dive, Dives. |
| Drogo (Saxon), | Drew. |
| Dunestanvilla, | Dunstavile. |
| Dutchtius, | Doughty. |

E.

DE Ebroicis &
de Ebrois,

Easterlingus,

Tho. de Erolitto,

de Ericeto,

Estlega &

de Estlega,

Extraneus,

} D'Evreux.

Stradling.

{ Erliche. *vel Neugham* He was Sheriff of Salop, 6th
of King John.

Briewer.

} Astley, or Estley.

L'Estrange.

F.

DE Fago,
de Ferrariis,

de Filiceto,

Filius Alani,

Filius Alvredi,

Filius Amandi,

Filius Andreae,

Filius Bernardi,

Beech and Beecher.

Ferrers.

Fernham.

Fitz-Alan.

Fitz-Alard.

Fitz-Amand.

Fitz-Andrew.

Fitz-Barnard.

| | |
|-------------------|---------------|
| Filius Briani, | Fitz-Brian. |
| Filius Comitiss, | Fitz-Count. |
| Filius Eustachii, | Fitz-Eustace. |
| Filius Fulconis, | Fitz-Fulk. |
| Filius Galfredi, | Fitz Geofry. |
| Filius Gerrardi, | Fitz-Gerrard. |
| Filius Gilberti, | Fitz-Gilbert. |
| Filius Guidonis, | Fitzwith. |
| Filius Hardingi, | Fitz-Harding. |
| Filius Haimonis, | Fitz-Haimon. |
| Filius Henrici, | Fitz-Henry. |
| Filius Herberti, | Fitz-Herbert. |
| Filius Hugonis, | Fitz-Hugh. |
| Filius Humphredi, | Fitz-Humphry. |
| Filius Jacobi, | Fitz-James. |
| Filius Johannis, | Fitz-John. |
| Filius Lucae, | Fitz-Lucas. |
| Filius Mauricii, | Fitz-Maurice. |
| Filius Michaelis, | Fitz-Michael. |
| Filius Nicholai, | Fitz-Nichols. |
| Filius Oliveri, | Fitz-Oliver. |
| Filius Osburni, | Fitz-Osburn. |
| Filius Osmondi, | Fitz-Osmond. |
| Filius Odonis, | Fitz-Otes. |
| Filius Pagani, | Fitz-Pain. |
| Filius Patricii, | Fitz-Patrick. |
| Filius Petri, | Fitz-Peter. |
| Filius Radulphi, | Fitz-Ralph. |
| Filius Reginaldi, | Fitz-Raynold. |
| Filius Ricardi, | Fitz-Richard. |
| Filius Roberti, | Fitz-Robert. |

A P P E N D I X

| | |
|------------------------------|--|
| Filius Regis, | Fitz-Roger. |
| Filius Illustris, | Fitz-Robert. |
| Filius Sancti, | Fitz-Robert, <i>magister</i> , <i>magister</i> , <i>magister</i> , <i>magister</i> . |
| Filius Thome, | Fitz-Robert. |
| Filius Walteri, | Fitz-Robert. |
| Filius Willelmi, | Fitz-Robert. |
| Filius Gulielmi, | Fitz-Robert. |
| de Felis, <i>(Comitatus)</i> | Fitz-Robert. |
| de Ferra Australi, | Souchard. |
| de Ferra Lusitania, | Boetius. |
| de Fontibus, | Wells. |
| de Fonti Eburaci, | Fitz-Robert. |
| de Fonti Suto, | Fitz-Robert. |
| Florus, | Bled, Bled. |
| de Folla nova, | Neville. |
| de Follibus, | Flood. |
| Frescohermus, | Freshwater. |
| de Frisca Maritima, | Wiltshire. |
| de Frevilla, | |
| de Frisca villa, | Frevil, or Freville. |
| de Fraxino, | Fraunce, Alth. |
| de Fronte horii, | de Grandis. |

G.

| | |
|--------------------------------|----------------------|
| D de Gaudavo, <i>de</i> | Gaudavo. |
| Gaudavo, | Gaudavo. |
| de Gaudavo, | Gaudavo, or Gaudavo. |
| de Gaudavo, | Gaudavo, or Gaudavo. |
| de Gaudavo, | Gaudavo, or Gaudavo. |
| Gaudavo, | Gaudavo, or Gaudavo. |

Felix Brian,
Felix Canine,
Felix Easton,
Felix P. Smith,
Felix Clanton,
Felix Gerrard,

Felix Dean,
Felix Green,
Felix Harkness,
Felix Hill,
Felix Jones,
Felix Loring,

Flavus ————— *Blount* (sometimes)

Felix Perkins,
Felix Talbot,
Felix Hamlet,
Felix Herbert,
Felix Morgan,
Felix Sampson,
Felix White,
Felix Williams,
Felix Lark,
Felix Maxwell,
Felix Richards,
Felix Newman,
Felix Carson,
Felix Coffey,
Felix Crockett,
Felix Clark,
Felix Fisher,
Felix French,
Felix Perry,
Felix Slaughter,
Felix Stewart,
Felix Rice,
Felix Roberts,

Felix Herring,
Felix Hancock,
Felix Henry,
Felix Hilditch,
Felix Hays,
Felix Humphrey,
Felix Isaac,
Felix Johnston,
Felix Landon,
Felix Marshall,
Felix Mitchell,
Felix Nichols,
Felix Oliver,
Felix Osborne,
Felix Osgood,
Felix Orr,
Felix Paul,
Felix Patten,
Felix Pease,
Felix Phipps,
Felix Rogers,
Felix Sherman,
Felix Smith,

| | |
|--------------------|---|
| Filius Rogeri, | Fitz-Roger. |
| Filius Simeonis, | Fitz-Simon. |
| Filius Stephani, | Fitz-Stephen, commonly called Stephenfon. |
| Filius Thomasi, | Fitz-Thomas. |
| Filius Walteri, | Fitz-Walter. |
| Filius Warreni, | Fitz-Warren. |
| Filius Gulielmi, | Fitz-William. |
| de Foliis, | Foulis. |
| de Fonte Australi, | Southwel. |
| de Fonte Limpido, | Sherburn. |
| de Fontibus, | Wells. |
| de Fonte Ebrardi, | Fonteverard. |
| de Forti scuto, | Fortescue. |
| Flavus, | Blund, Blount. |
| de Fossa nova, | Newdike. |
| de Fluctibus, | Flood. |
| Frescoburnus, | Freshburne. |
| de Frisca Marisco, | Freshmarsh. |
| de Frevilla, | } Frevil, or Fretchevile. |
| de Frisca villa, | |
| de Fraxino, | Frene, Ashe. |
| de Fronte bovis, | de Grundbeof. |

G.

| | |
|-----------------------|----------------------------------|
| D E Gandavo, & | } Gaunt. |
| Gandavenfis, | |
| de Glanvilla, | Glanvil. |
| de Gorniaco, | Gorney, or Gurney. <i>1.299.</i> |
| de Granavilla vel | } Greenvil, or Grenvile. |
| Greenvilla, | |

N

de

de Grandavilla,
de Geneva,
de Genisteto,
de Grendona,
Giovanus,
de Grosso Venatore,
Grandis vel
Magnus Venator,
de Grosso monte,
de Guntheri sylvæ,

Granvile.
Genevile.
Bromfield.
Greendon. *vide. Augel. Antiq. locar. p. p. 792-3.*
Young.

} Grosvenor.
Grismond.
Gunter.

H.

DE Hantona,
de Harcla,
Havertus,
Howardus,
de Hofata,
Hofatus vel
Ufus Mare,

Hanton.
Harkley.

} Howard.

} Hofe, or Hufley. *l. 112.*

I.

JODOCUS,
de Infula,
de Infula bona,
de Infula fontis,
de Ipra,

Joice.
Lisle.
Lislebone.
Lilburne.
de Ipres.

D E Ratione aliorum
Caneis, } Erythraei

de Guidone — Fitzgwith

de Longtona vel
Landa, } Longton
de Longo campo, } Bradford
de Longo vado, } Bradford

de Longo loco, } Longton

de Longo loco, } Longton

de Longo loco, } Longton

de Longo loco, } Longton

de Longo loco, } Longton

de Longo loco, } Longton

de Longo loco, } Longton

de Longo loco, } Longton

de Longo loco, } Longton

de Longo loco, } Longton

de Longo loco, } Longton

de Longo loco, } Longton

de Longo loco, } Longton

A P P E N D I X

de Grandavilla,

Grandis.

de Geneva,

Genevile.

Heuill - idem cum - Croll -

Giovanus,

Young.

de Grosse Ventose,

Grandis vel

Grandis.

Magnis Ventos.

de Grosse mure,

Highland.

de Guntheri lyba,

Gunter.

III.

DE Hanton,

Hanton.

de Harle,

Harle.

Haverius,

Haver.

Horvadius,

de Horta,

Horvius vel

Uhu Mart,

I.

JODOCUS,

Joice.

de Isula,

Liff.

de Isula bona,

Lillebone.

de Isula fontis,

Liberne.

de Ipra,

de Ipra.

K.

DE Kaineto, alias
Caineto, } Keynes.

L.

DE Laga, Lee, Lea, and Leigh.
Lambardus, Lambard, or Lambert.
de Langdona vel } Langdon.
Landa, Bradfield.
de Lato campo, Bradford.
de Lato vado, Braidfoot.
de Lato pede, Lettley.
de Læto loco, Lester.
de Leicestria, Leke.
de Leica, & Lecha, Lewkin.
Leuchenovus, Lexington.
de Lexintuna, Lawfon.
Laurentii filius, Limfie.
de Limefi, Linne.
de Linna, Lizurs, Lifors. 1. 113.
de Liforiis, Lodge.
de Logiis, Longchamp.
de Longo campo, Longmede.
de Longo prato, Longspee. 1. 376.
de Longa spata, Longville.
de Longa villa, Woolf, Love, Loo.—Love.
Lupus, The Family of Lovel, or Lovet.
Lupellus, *vel Luvel 1. 290.*

Lupettus

N 2 Lovet.

MACER,

M.

| | |
|--------------------|--|
| M ACER, | Le Meyre. |
| de Mala platea, & | } Malpas. |
| de Malo passu, | |
| Magnus Venator, | Grosvenor. |
| de Magna Villa, & | } Mandeville. |
| de Mandavilla, | |
| de Magroomonte, | Grosmount, or Gromount. |
| de Mala terra, | Mauland. |
| de Malis manibus, | Malmains. |
| Malus catulus, | Malchein, vulgo Machel. |
| de Malo lacu, | Mauley. |
| Male conductus vel | } Malduit. |
| de Malo conductu, | |
| de Malo leone, | Malleon. |
| de Malo visu, | Malvisin. |
| Malus leporarius, | Maleverer, Mallieure, commonly Mallyvery. 1.923. |
| Malus lupellus, | Manlovel, Mallovel. |
| de Maneriis, | Manners. |
| de Marchia, | } March, or Marsh. |
| Marisca, | |
| Marisco, | |
| Marescallus, | Mareschal, or Marchal. |
| de Marci vallibus, | Martival. |
| de Meduana, | Maine. |
| de Media villa, | Middleton. |
| de Melfa, | Mews. |
| Medicus, | Leech. |

| | |
|---------------------------------|---------------------------------|
| de Miconis, | Miconis. |
| de Minerva, | Minerva, or Minoura. |
| de Molendinis, | } Molina. |
| Molendinarius, | |
| de Moella, | Moella. |
| de Monasteriis, | Masters, or Masters. |
| Monachus, | Moigne, Moek. |
| de Monte castro, <i>Chausse</i> | Montcastel. |
| de Monte heremi, | Monthermes. |
| de Monte livo, | Montliver. |
| de Monte pessano, | } Montpessan, vulgo Montpessan. |
| de Monte pessulano, | |
| Monte piscinis vel | |
| de Monte piscinis, | |
| de Monte Jovis, | } Montjoy. |
| de Monte Gaudii, | |
| de Monte aceto, | Montaceto. |
| de Monte alio, | Montal, or Moald. |
| de Monte Geronimo, | Montgomery. |
| de Monte lugens, | Montlugon. |
| de Montione, | Montion. |
| de la Mara | de la Mare |
| de Monto Mar, | Montmar. |
| ad Murum, | Watten. |
| de Marci | Marsey - 1-231 |
| de Mervano, | Mervan. |
| Meinilwarren | Manwaring |
| de Nou villa, | Neuh. |
| de Mercedena | Mervan - 1-244. |

M.

M A C E R,

de Mala parea, &c

de Mala parte,

Magnus Venator,

de Magna Villa, &c

de Mandavilla,

de Magnomonte,

de Mala terra,

de Malis manibus,

Malus catulus,

de Mala iacu,

Mala conductus vel

de Mala conductu,

de Mala leone,

de Mala visu,

Malus leprosus,

Malus iopetus,

de Materis,

de Marchia,

Marchia,

Marchia,

Marchia,

de Mand vallibus,

de Maluana,

de Media villa,

de Mellis,

Medica,

Le Mays.

} Malpas.

Grosvenor.

} Mandevilla.

Grosmonot, or Grosmount.

Mauland.

Melincra.

Makkein, vulgo Mocher.

Maulty.

} Malduin.

Malleon.

Malvilia.

Malverer, Mallicore, commonly Malvern, 1772

Manlovel, Mallovel.

Manly.

Manly.

} March, or Maris.

Manichal, or Marchal.

Marchal.

Marchal.

Marchal.

Marchal.

Marchal.

Marchal.

| | |
|--------------------------------------|---|
| de Micenis, | Meschines. |
| de Mineriis, | Miners, or Minours. <i>1. 167.</i> |
| de Molendinis, | } Molines. |
| Molendinarius, | |
| de Moelis, | Moelles. |
| de Monasteriis, | Musters, or Masters. - <i>mufters</i> - |
| Monachus, | Moigne, Monk. |
| de Monte canisto, <i>- canisio -</i> | Montchensy. |
| de Monte hermerii, | Monthermer. |
| de Monte fixo, | Montfitchet. |
| de Monte peffono, | } Montpeffon, vulgo Mompeffon. |
| de Monte peffulano, | |
| Monte piffonis vel | |
| de Monte pifforis, | |
| de Monte Jovis, | } Montjoy. |
| de Monte Gaudii, | |
| de Monte acuto, | Montacute. |
| de Monte alto, | Montalt, or Moald. |
| de Monte Gomeriæ, | Montgomery. |
| de Monte-hegonis, | Monthegon. |
| de Monteforti, | Montfort. |
| de Monte aquilæ, | Mounteagle. |
| de Mortuo Mari, | Mortimer. |
| ad Murum, | Walton. |
| de Musco campo, | Muschamp. |
| de Mowbraia, | Mowbray. |

N.

| | |
|-----------------------|-----------------|
| D E Nevilla, & | } Nevil. |
| de Nova villa, | |
| Nigellus, | Niele, or Neal. |

| | |
|------------------------------|------------|
| de Novo burgo, | Newburgh. |
| de Novo loco, | Newark. |
| de Novo castello, | Newcastie. |
| de Nodariis vel Nodoriis, | } Nowres. |
| Norriscus, | Norris. |
| de Norwico, | Norwich. |
| de Nova terra, | Newland. |
| de Novo mercatu, | Newmarch. |

O.

| | |
|---|-----------|
| D E Oileio, & Oili, & Oilius, | } D'oily. |
|---|-----------|

P.

| | |
|-----------------------------------|--|
| P AGENELLI, <i>l. 321.</i> | Pagnells, or Painels. <i>vide Regd. Bar. T. 1. p. 432.</i> |
| de Pavilliano, | } Peiton. |
| Pietonus, | Littleton. |
| de Parva villa, | Taylor. |
| Parmentarius, | Puddle, Marsh. |
| de Palude, | Stanley. |
| de Pascua Capidoso, | } Paveley. |
| de Pavilidro, & Pauliaco, | Pauncefot. |
| de Pede planco, | Peche, vel Pecke. |
| x de Peccato, | Skinner. |
| Pelliparius, | Perrers. |
| de Perrariis, | |

[Faint, illegible handwriting]

de Odoue ——— Otes —

D E Quercus,
de Quercus

de Pagano ——— Pain

D Pagani,

de Pagani,
de Pagani,
de Pagani

de Paupewor M Paywor M 1-249.

de Paupewor,
de Paupewor

x de Peccan 1-250. Peccan Biga. Bar. T. 1. 676.

de Pustlow ——— Pustlow. 1-232.

de Pustlow ——— Pustlow. 1. 178.

de Pesemere

. Peysmere 1-107.

Petronella - Pamel (a Roman name) 345.a-

de Pilardiaton

Pillerton - 1-206.

de Polo ———

Boole -

- Pratelles -

De Pree -

- Prato ———

* de Reduersis ———

Rivers -

| | |
|------------------------|-------------------------------|
| de Petraponte, | Pierepont, vulgarly Perpoint. |
| de Pietavia, | Peyto. - <i>Peto</i> |
| de Plantageneta, | Plantagenet. |
| ad Pontem, | Paunton. |
| de Porcellis vel | } Purcell. |
| Purcellis, | |
| Le Poure, | Power. |
| de Praeriis, | Praers. |
| de Pulchro capellitio, | Fairfax. |
| de Puteaco, | Pufae, commonly Pudfey. |

Q.

| | |
|----------------------|---------|
| D E Querceto, | Cheney. |
| de Quinciato, | Quincy. |

R.

| | |
|-----------------------|---------------------------|
| D E Ralega vel | } Raleigh. <i>1. 122.</i> |
| Regencia, | |
| de Radeona, | Rodney. |
| x de Redveriis, | } Rivers. |
| de Ripariis, | |
| Rigidii, | |
| de Riperia, | |
| Reginaldus, | Reynolds. |
| de Rico monte, | Richmond. |
| Rotarius, | Wheeler. |
| <i>Roffe's</i> | <i>The Rochester</i> |

| | |
|------------------|--|
| de Rubra spatha, | { Rouxcarrier, Rouffir, Rooper, Roper. There is a very antient Family of the Ropers in Cumberland, who have lived immemorially near a Quarry of Red Spate there, from whence they first took the Surname of Rubra Spatha. |
| de Rupe forti, | Rochfort. |
| de Rupe, | } Roche, Rock. |
| Rupibus, | |
| Rupinus, | |
| de Rubro clivo, | |
| de Rubra Manu, | |
| Rufus, | Radcliff. |
| de Rupe sciffa, | Redmain. |
| | Rous. |
| | Cutcliffe. |

S.

| | |
|----------------------|-------------|
| D E Sabaudia, | Savoy. |
| de Sacra quercu, | Holyoak. |
| de Sacra fago, | Hollebech. |
| de Sacra bosco, | Hollywood. |
| de Sacra fonte, | Holybrook. |
| de Saio, | Say. |
| Sagittarius, | Archer. |
| de Salceto, | Saucey. |
| de Salicofa mara, | Wilmore. |
| de Salchavilla, | Salkeld. |
| de Salicofa vena, | Salvein. |
| de Salfo marisco, | Saltmarsh. |
| de Saltu capellæ, | Sacheverel. |
| Salvagijs, | Savage. |

de

Diffusion

| | |
|----------------------|----------------------|
| de sainte Barthelemy | de France a l'Inde |
| de sainte Elisabeth | de l'Inde a l'Europe |
| de sainte Genevieve | de l'Inde a l'Inde |
| de sainte Madeleine | de l'Inde a l'Inde |
| de sainte Marguerite | de l'Inde a l'Inde |
| de sainte Rose | de l'Inde a l'Inde |
| de sainte Theresese | de l'Inde a l'Inde |
| de sainte Ursule | de l'Inde a l'Inde |
| de sainte Vierge | de l'Inde a l'Inde |
| de sainte Yvonne | de l'Inde a l'Inde |
| de sainte Catherine | de l'Inde a l'Inde |
| de sainte Marguerite | de l'Inde a l'Inde |
| de sainte Genevieve | de l'Inde a l'Inde |
| de sainte Madeleine | de l'Inde a l'Inde |
| de sainte Marguerite | de l'Inde a l'Inde |
| de sainte Rose | de l'Inde a l'Inde |
| de sainte Theresese | de l'Inde a l'Inde |
| de sainte Ursule | de l'Inde a l'Inde |
| de sainte Vierge | de l'Inde a l'Inde |
| de sainte Yvonne | de l'Inde a l'Inde |
| de sainte Catherine | de l'Inde a l'Inde |
| de sainte Marguerite | de l'Inde a l'Inde |
| de sainte Genevieve | de l'Inde a l'Inde |
| de sainte Madeleine | de l'Inde a l'Inde |
| de sainte Marguerite | de l'Inde a l'Inde |
| de sainte Rose | de l'Inde a l'Inde |
| de sainte Theresese | de l'Inde a l'Inde |
| de sainte Ursule | de l'Inde a l'Inde |
| de sainte Vierge | de l'Inde a l'Inde |
| de sainte Yvonne | de l'Inde a l'Inde |

R O C K F O R T

Rochester, Rowell, Rooper, Roper.
There is a very ancient Family of the
Rochers in Cumberland, who have lived
invariably near a Quarry of Red
Limestone, from whence they first
took the Surname of Rocha Spatha.

Rochfort.

Rochs, Rock.

Rodcliff.

Redman.

Rods.

Rock.

de Rocha Spatha.

de Rocha Spatha.

de Rocha.

Rochs.

Rochs.

de Rocha Spatha.

de Rocha Spatha.

Rochs.

de Rocha Spatha.

D E Sabandia,
de Sabandia quercia.

de Sabandia.

de Sabandia.

de Sabandia.

de Sabandia.

de Sabandia.

de Sabandia.

de Sabandia.

de Sabandia.

de Sabandia.

de Sabandia.

de Sabandia.

Sabandia.

Saroy.

Hobnack.

Hobnack.

Hobnack.

Hobnack.

Sax.

Archer.

Saucy.

Wilmott.

Salkent.

Salvay.

Salvay.

Salvay.

Salvay.

Appendix

97.

| | |
|--------------------------------------|--------------------------------------|
| de Sancto Mauro, | St. Maur or Seymour. |
| de Sancto Lando, | Saulto or Sault. |
| de Sancta Terra, | Stolyland. |
| de Sancta Clara, | St. Clare Soudler, Sinclair. |
| de Sancto Medardo, | Semark. |
| de Sancto Amando, | St. Amont. - Samond |
| de Sancto Albano, | St. Alban. |
| de Sancto Audemaro, | St. Omer. et St. Owen |
| de Sancto Lizio et Sylvanedensis, | Saulton, Sulton. Senley |
| de Sancta Ermina, | Armine. |
| de Sancta Fide, | St. Faith. |
| de Sancto Mauricio, | St. Morris. |
| de Sancto Wallerico, | St. Wallere. |
| de Sancto Leodegario, | St. Leger vulgo Sallenger. |
| de Sancta Barbara, | Saubarb, vulgo Simberb. in St. Barb. |
| de Sancto Petro, | Saupier. |
| de Sancto Paulo, | Saupot, or Sauple. |
| de Sancto Lupo, | Saulton. |
| de Sancto Audauo, | St. Owen. |
| de Sancto Gelasio, | Singlis. - Ireland |
| de Sancto Martino, | Semarton. |
| de Sandwico, | Sandwich. |
| de Sancto Quintino, | St. Quintin. |

| | |
|----------------------------|---|
| de Sancto Clemondo, | Salmon. |
| de Sancto Vedasto, | Foster. |
| de Sacco Ferrato | Ironston, vulgo Ironyon |
| de Scalaris, | Scales. |
| de Scalaris, | Scales. |
| de Sica Villa, | S. de + 1252, Drytown, or Sackville. |
| Siffiltus, alias Cecilius, | Siffilt. |
| de Solariis, | Solers. |
| de Spineto, | Spin. |
| de Stagno, | Boole. |
| de Spite Sico, | de la Jouch. |
| de Stratone, | Shreston. |
| Super Tysau, | Surteys. |
| de Sudburia, | Sudbury. |
| de Suthleia, et | Suthley, a Sudley. 1. 168. |
| Suthcia, | |
| de Sylva, | Wetot. |
| S. | |
| de Tancia, | Taney |
| de Tancardi Villa, | Tancherville. |
| Tantomius, | Tays. |
| de Tulha, | Toke, Tuke. |
| de Turbida Villa, | Tuberville. |
| Turchetius, | Turchit. |
| de Turis, | Towers. |

[Faint handwritten text, likely bleed-through from the reverse side of the page. The text is mostly illegible due to fading.]

Sylvaenectensis - vide de Sancto Lizio

[Faint handwritten text, likely bleed-through from the reverse side of the page.]

Toketon ————— Tufton

[Faint handwritten text, likely bleed-through from the reverse side of the page.]

| | |
|-----------------------------|---------------------|
| de baro ^a Turri, | Souch, Siret |
| de Turpi vado, | Fulford. |
| ^{N.} | |
| de vado saci, | Stauford. |
| de vado boium, | Wesford. |
| de Valle torta, | Wautort. |
| de Valle, | Wale, 1.320. |
| de Valencia, | Valence. |
| de Vallibus, | Vause. |
| de Vesey, | Vesey. |
| de Veteri Aulca, | Oldhall, Oldham. |
| de Veteri ponte, | Vepont, or Vepouet. |
| de Vicariis, | Viccars. |
| de Villa torta, | Wad Croketon. |
| de Villaris, | Villers |
| de Villa magna, | Mandeville. |
| de Vico salvo, | Viesalf. |

de Umbrosa Quercu

Lincoln now Linmoch.
 This ancient Family
 have performed the of-
 fice of Champion, to
 the Kings of England,
 ever since the Corona-
 tion of Richard 1st, as
 holding the Manor of
 Scribelsbury hereditarily,
 from

Appendix.

from the manors
of Lincolnshire by
Grand Serjeantry -
so adjudged Mr. J. Hou:
vi Mr.

de Nortico,

Lorti, Lort.

W.

de Warrenna,

Warren.

de Wamevilla vel
Willoughbaus }

Willoughby.

de Watelega,

Wateley, Wheatley.

Finis.

usus mare — Rose-a Hussey —

