

[Report 1900] / Medical Officer of Health, Westmorland County Council.

Contributors

Westmorland (England). County Council.

Publication/Creation

1900.

Persistent URL

<https://wellcomecollection.org/works/dnp67htb>

License and attribution

You have permission to make copies of this work under a Creative Commons, Attribution license.

This licence permits unrestricted use, distribution, and reproduction in any medium, provided the original author and source are credited. See the Legal Code for further information.

Image source should be attributed as specified in the full catalogue record. If no source is given the image should be attributed to Wellcome Collection.



Wellcome Collection
183 Euston Road
London NW1 2BE UK
T +44 (0)20 7611 8722
E library@wellcomecollection.org
<https://wellcomecollection.org>

WESTMORLAND SANATORIUM FOR CONSUMPTION.

GENERAL COMMITTEE FOR 1900.

County Council, ...	represented by ...	MR. JAMES CROPPER	Windermere & Bowness ...	represented by ...	MR. F. W. GARNETT
Kendal Corporation ...	" MR. G. GILKES	" " ...	" ...	DR. A. HAMILTON
S. W. Rural District Council	"MR. F. PUNCHARD	Ambleside & Grasmere ...	" ...	DR. G. A. JOHNSTON
Kendal Union Guardians	" MR. J. HOLME	Burneside... ...	" ...	MR. A. H. WILLINK
East & West Ward Guardians	" Rev. W. LYDE	Heversham & Levens ...	" MRS. ARGLES
Kendal ...	" ...	MR. W. D. CREWDSON	Arnside & Milnthorpe ...	" ...	DR. G. H. SEAGRAVE
" ...	" ...	DR. W. R. PARKER	Sedgwick & Endmoor ...	" ...	MRS. WESTON
" ...	" ...	MR. J. SOMERVELL	Kirkby Lonsdale ...	" ...	DR. W. S. PAGET-TOMLINSON
" ...	" ...	MR. E. W. WAKEFIELD	Appleby & Kirkby Stephen ...	" ...	MRS. BREEKS

EXECUTIVE COMMITTEE.

MRS. ARGLES, DR. PAGET-TOMLINSON, DR. PARKER, MR. J. SOMERVELL, MR. A. H. WILLINK.

Hon. Sec. : DR. PARKER ; **Hon. Treasurer :** DR. PAGET-TOMLINSON.

Resident Medical Officer : W. B. HERAPATH WOOD, M.B.

Matron : MISS BARCLAY.

WESTMORLAND SANATORIUM FOR CONSUMPTION.

GENERAL COMMITTEE FOR 1901.

County Council, ... represented by ...	MR. W. D. CREWDSON	Windermere & Bowness ...	represented by ...	MR. F. W. GARNETT
Kendal Corporation ...	MR. G. GILKES	" "	" "	DR. A. HAMILTON
S. W. Rural District Council "	MR. F. PUNCHARD	Ambleside & Grasmere ...	" "	DR. G. A. JOHNSTON
Kendal Union Guardians "	MR. J. HOLME	Burneside... ..	" "	MR. A. H. WILLINK
East & West Ward Guardians "	Rev. W. LYDE	Heversham & Levens ...	" "	MRS. ARGLES
Kendal	MR. J. H. JEFFERYS	Arnside & Milnthorpe ...	" "	MR. C. FRITH-HUDSON
"	DR. W. R. PARKER	Sedgwick & Endmoor ...	" "	MRS. WESTON
"	MR. J. SOMERVELL	Kirkby Lonsdale ...	" "	DR. W. S. PAGET-TOMLINSON
"	MR. E. W. WAKEFIELD	Appleby & Kirkby Stephen ...	" "	MRS. BREEKS

General Subscribers represented by Mr. C. W. BENSON.

EXECUTIVE COMMITTEE.

MRS. ARGLES, MR. C. W. BENSON, DR. PAGET-TOMLINSON, DR. PARKER, MR. J. SOMERVELL, MR. A. H. WILLINK.

Hon. Sec.: DR. PARKER; **Hon. Treasurer:** DR. PAGET-TOMLINSON.

Resident Medical Officer: W. B. HERAPATH WOOD, M.B.

Matron: MISS BARCLAY.

FIRST ANNUAL REPORT.

THE COMMITTEE have much pleasure in presenting to the subscribers their first Annual Report. It will be remembered that the Institution was opened by the Earl of Derby on March 8th, 1900, the first patients being received on March 17th. Our further experience of the site chosen at Meathop for carrying out the open air treatment, confirms the favourable opinion expressed in our original circular, and the results so far obtained are not only most encouraging, but amply justify us in asking for a continuance of support.

It was explained in the appeal made a year ago, that the Institution was for the poorer classes of Westmorland, and only for those in the early stage of disease. Notwithstanding this, letters have been received from all parts of the country applying for admission of cases, both paying and otherwise, plainly showing the eagerness with which this system of treatment is now sought after, and how inadequate is the provision for dealing with such cases. As regards the stage of disease, it cannot be too strongly urged that the Institution is for the *EARLIER STAGES ONLY*; the admission of advanced cases can only lead to disappointment, and bring discredit upon the system. Our experience (as yet, of course, limited) distinctly proves this point, as will be seen by reference to the Medical Officer's Report. Almost the only cases which have not received substantial benefit during their stay, have been those somewhat too advanced on admission. When a Sanatorium of this kind is opened in any County, it is only natural, during the early months of trial, that the well known (generally advanced) cases should be those first applying for admission, and there is some difficulty in refusing these, especially if a district, owning a free bed, can produce no other than an advanced case. As experience is gained, however, and everyone becomes alive to the importance of treating consumption in the early stage, when almost certain success may be expected, this difficulty will diminish. Had we confined our attention solely to such early cases, our results would have appeared even more favourable than they are, as may be seen by reference to class C. in the Medical Report, although the great improvement in many patients of Classes A. and B. is very satisfactory.

Soon after the Institution was opened, it became absolutely necessary to increase the accommodation, as more beds were subscribed for than we could place in the wards. Three wooden sleeping shelters were therefore erected, and during the greater part of the past half-year 18 patients have been in residence. It may be of interest to mention that the patients who sleep in the outside shelters, far from disliking their quarters, in most cases prefer them to the wards.

It is satisfactory to note that our Sanatorium is being quoted in various places as an object lesson: (1) as being the first

Institution in England, of any size, to deal with the poorer classes of consumptives free of charge ; (2) with regard to the system of dividing the County into districts, each of which possesses its "free bed," at a cost of £50 per annum ; (3) as being cordially supported by the chief public bodies (County Council, Guardians, District Councils).

The Medical Officer's Report speaks for itself, but we may further point out that, apart from curing patients, there is a great educative influence at work in a Sanatorium. The patient is taught to appreciate the value of fresh air, and, on discharge, can hardly fail to carry out, as far as circumstances will allow, the lines of treatment that have proved so beneficial ; and this leads us to emphasize the importance of placing discharged patients, if possible, to some kind of work that will not be prejudicial to their health ; often a return to the old occupation would be suicidal, and we therefore earnestly beg the local committees in each district to consider this point carefully, and endeavour to find work for their discharged patients that will tend to render permanent their cure, rather than bring on a relapse.

It has been most gratifying to find how happy the patients are in the Sanatorium. A number of letters have been received from discharged patients, speaking in cordial terms of the kindness and attention bestowed on them during their stay ; and here we may mention how fortunate we have been in our staff, the members of which have worked with a zeal, which has contributed in no small degree to our successful results.

Referring to the Financial Statement, it will be seen that there is an adverse balance of £64 12s. 5d. on the Maintenance Account, which, however, would have been less by £50, had not that sum been transferred to a Building and Improvement Fund, in order to assist us in carrying out certain Extensions and Improvements to be presently mentioned. On the other hand, it must be remembered that in this statement we are not dealing with a complete year of full working expenditure ; were this so, our deficit would be considerably larger. During January and February only 3 of the staff were in residence, no patients being admitted until the middle of March. The items of general expenditure have proved to be heavier than anticipated. The total for provisions is necessarily somewhat large, a liberal dietary being part of the treatment. The small amount spent on stimulants will be gratifying to many. It has been found that the actual expenditure, when 18 patients are under treatment (with a staff of 8), is about £120 per month, or £1,450 per annum :—Our present income from subscriptions is £1,183, and we may reckon on £60 or £70 per annum from small payments of patients, and from the occasional extra cases paid for by the public bodies or other districts at £1 per week, making a total income of £1,250. In short, assuming our income to remain as at present, the deficit at the close of the current year could scarcely be less than £200—exclusive of the present adverse balance. The position will be more clearly appreciated by the following considerations. The average cost per week for each patient is 30s., or £78 per annum, whereas our free beds are offered at £50 per annum. We have thus to depend upon the liberality of the general subscribers (those not identified with any district bed) to make up this large deficiency, and we are most anxious that additional subscribers of this class should be secured. We further feel that the more wealthy districts possessing free beds, should, if possible, furnish a total contribution somewhat nearer the

actual cost of a patient's maintenance. Similarly, the public bodies might reasonably be asked to increase their subscriptions to £60. We may point out that the raising of the charge for free beds to £60 per annum would enable us to pay our way satisfactorily.

The donations (£132 12s.) were placed to the credit of the Building and Improvement Fund, and this, augmented by the £50 already mentioned as having been transferred from the Maintenance Fund, was utilised in the erection and equipment of 3 sleeping shelters, an additional one for the doctor, general improvements in the garden, and the purchase of a pony and dog cart. The latter was bought partly in consequence of the serious expense incurred in constantly having goods brought up from the station by hired conveyance; and partly for the benefit of the staff, the life in so retired a situation being somewhat monotonous; in both ways the purchase has proved very satisfactory. There is the small balance of £3 19s. 8d. to our credit on this Fund.

We have had many visitors during the year, all showing great interest in, and appreciation of the Institution. A collecting box, placed in the entrance porch for any visitors who might be disposed to contribute, at the close of the year contained upwards of £4, which will be devoted to books and games for the patients.

Our best thanks are due to the Rev. F. R. C. Hutton, of Witherslack, who has kindly conducted a service on Sunday afternoons during the summer, which has been altered to Wednesdays for the winter months. We also beg to thank Miss Gwatkin for her kindly interest in teaching the patients drawn-thread work and basket making. We are under an obligation to many kind friends for gifts of provisions, books, games, linen, &c., and especially we must mention Mrs. Williams' enterprise in collecting a sum of money sufficient to purchase 18 garden seats to be placed in the grounds for the use of the patients—a most welcome gift. Finally, we would express our gratitude to all donors and subscribers for the ready response made to our appeal, and would earnestly beg of them to continue, and if possible increase their support, so long as we are able to present a record of successful work.

Medical Report for 1900.

THE Sanatorium first received patients on March 17th, 1900, between which date and December 31st, 1900, forty-one have been admitted. Of this number five need not be considered, four being discharged almost at once as hopeless and the fifth as unsuitable.

There have thus been thirty-six patients treated at Meathop, and with the exception of three all have benefited. Some have been cured,* very many have much improved, while those whose improvement has been less marked have gained much in learning the conditions of life most favourable to consumptives.

The thirty-six cases may be grouped in two different ways :—

- i. According to the result of treatment at Meathop.
- ii. According to their condition on admission.

i. *CLASSED ACCORDING TO RESULT*:—

Out of thirty-six there have been

Cured*	7	or	19'4	per cent.
Very much improved	13	or	36'1	„
Improved and improving	13	or	36'1	„
Much the same or worse	3	or	8'3	„

ii. *CLASSED ACCORDING TO CONDITION ON ADMISSION*:—

A—Advanced Cases, Eleven.

B—Less advanced yet serious Cases, Twelve.

C—Slight Cases, Thirteen.

* A case may be said to be *cured* when *all* unfavourable symptoms have disappeared, and when signs of active disease exist no longer. Given healthy work and surroundings, the cure will be permanent.

A. NOTES ON THE ELEVEN ADVANCED CASES.

DESCRIPTION.	DURATION OF TREATMENT AT MEATHOP.	GAIN OF WEIGHT.	ABLE TO WALK WITHOUT FATIGUE OR INJURY TO HEALTH.		RESULT ON LEAVING, OR ON DEC. 31ST, 1900.
			ON ADMISSION.	ON LEAVING OR ON DEC. 31ST, 1900.	
Woman	10 weeks	11lbs.	20-30 yards	4 miles	Very much improved
Man	25 weeks	35lbs.	20-30 yards	10 miles	" "
Woman	19 weeks	21lbs.	A few yards	3 miles	" "
Woman	13 weeks	7½lbs.	100 yards	3 miles	Improved
Man	21 weeks	8lbs.	50-100 yards	3 miles	"
*Man	27 weeks	13lbs.	20-30 yards	2 miles	Improving
*Woman	10 weeks	2lbs.	¼-½ mile	2-3 miles	"
*Woman	10 weeks	3½lbs.	A few yards	Stronger, but is being kept resting	"
Woman	18 weeks	2lbs.	50 yards	Kept resting	Improved during the first two months, then lost ground. She left in much the same condition as on admission
Woman	12½ weeks	4½lbs.	50-100 yards	50-100 yards	Much the same
Woman	30 weeks	(4lbs. lost)	50-100 yards	Kept resting	Worse

* Still under treatment at Meathop.

B. NOTES ON THE TWELVE LESS ADVANCED YET SERIOUS CASES.

DESCRIPTION.	DURATION OF TREATMENT AT MEATHOP.	GAIN OF WEIGHT.	ABLE TO WALK WITHOUT FATIGUE OR INJURY TO HEALTH.		RESULT ON LEAVING, OR ON DEC. 31st, 1900.
			ON ADMISSION.	ON LEAVING OR ON DEC. 31st, 1900.	
Man	21 weeks	16lbs.	Had not been out of doors for 6 months.	6 miles	Very much improved.
*Man	29 weeks	19lbs.	200-300 yards	6-8 miles	" " "
Man	6 weeks	10lbs.	100 yards	2-4 miles	N.B.—" " " He felt so well that he went home without permission.
*Woman	27 weeks	15lbs.	200-400 yards	4-5 miles	Very much improved.
*Girl	40 weeks	21lbs.	$\frac{1}{2}$ -1 mile	4-5 miles	Improved.
*Girl	34 weeks	10 $\frac{1}{2}$ lbs.	$\frac{1}{2}$ mile	2-4 miles	"
*Woman	16 weeks	12lbs.	$\frac{1}{4}$ - $\frac{1}{2}$ mile	2-3 miles	"
Man	18 weeks	14lbs.	$\frac{1}{2}$ -1 mile	4-5 miles	"
Man	19 weeks	15lbs.	$\frac{1}{2}$ mile	2-3 miles	"
*Woman	7 weeks	5lbs.	$\frac{1}{4}$ mile	$\frac{1}{4}$ mile	"
Man	4 weeks	11lbs.	30-50 yards	1 mile	"
Boy (13)	3 weeks	$\frac{3}{4}$ lbs.	Not at all.	Kept resting	" N.B.—This boy is very emaciated and dangerously ill. The disease is not advanced in the lungs, but there is abdominal complication.

* Still under treatment at Meathop.



Digitized by the Internet Archive
in 2018 with funding from
Wellcome Library

<https://archive.org/details/b30438172>



WESTMORLAND CONSUMPTION SANATORIUM.—VIEWED FROM THE SOUTH-WEST.

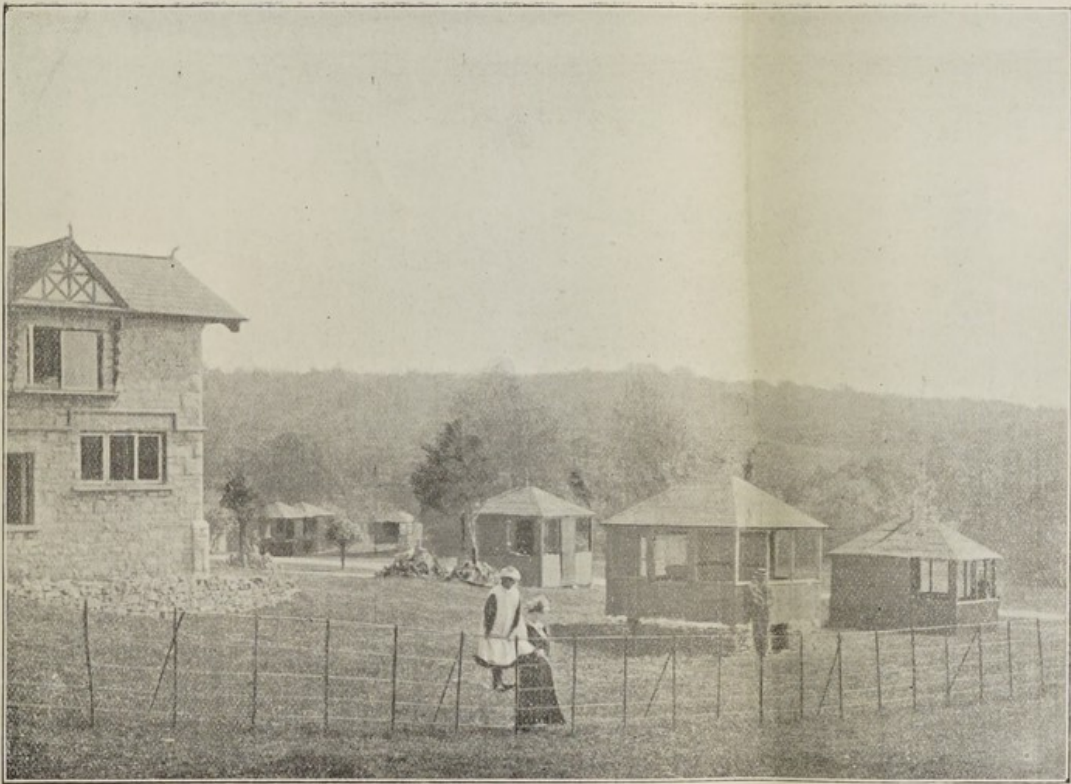

WESTMORLAND CONSUMPTION SANATORIUM AND SHELTERS,—VIEWED FROM THE NORTH.

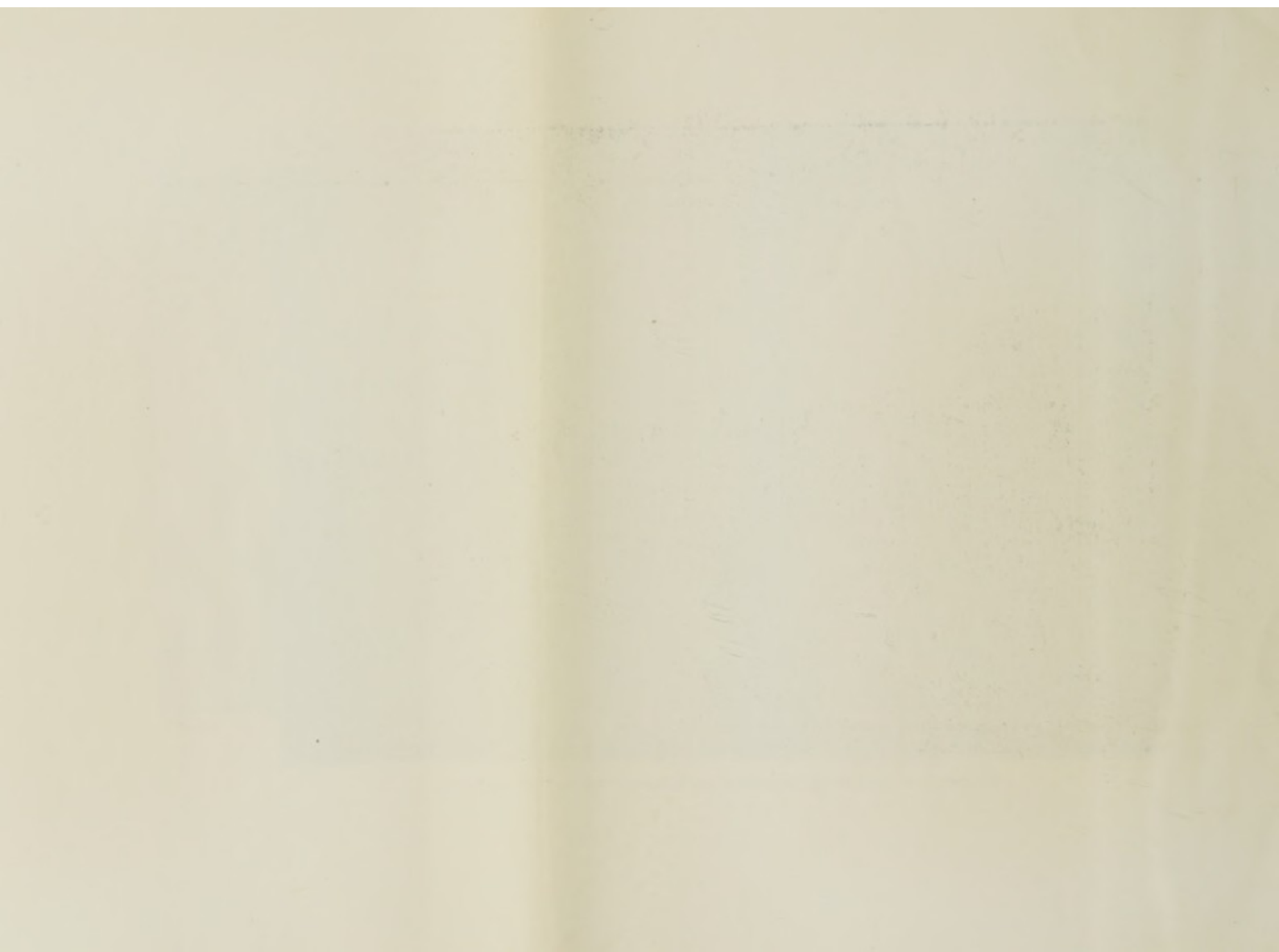

C. NOTES ON THE THIRTEEN SLIGHT CASES.

DESCRIPTION.	DURATION OF TREATMENT AT MEATHOP.	GAIN OF WEIGHT.	ABLE TO WALK WITHOUT FATIGUE OR INJURY TO HEALTH.		RESULT ON LEAVING, OR ON DEC. 31ST 1900
			ON ADMISSION.	ON LEAVING OR ON DEC. 31ST, 1900.	
Youth (18)	10 weeks	18lbs.	2-3 miles	6-8 miles	Apparently cured.
Woman	23 weeks	16lbs.	10-30 yards	8-10 miles	„ „
**Girl	7 weeks	12lbs.	3-4 miles	6-8 miles	„ „
Youth (16)	21 weeks	25lbs.	1 mile	8 miles	„ „
Youth (16)	32 weeks	14lbs.	20-30 yards	8 miles	„ „
Woman	16 weeks	12lbs.	200 yards	6 miles	„ „
Man	8 weeks	8lbs.	1-2 miles	6-8 miles	„ „
Woman	21 weeks	16lbs.	$\frac{1}{2}$ mile	6-8 miles	Very much improved.
*Man	22 weeks	26lbs.	1-2 miles	8-10 miles	„ „
*Man	21 weeks	27lbs.	$\frac{1}{4}$ miles	8 miles	„ „
*Woman	9 weeks	14lbs.	100 yards	3-4 miles	„ „
*Youth (18)	8 weeks	5lbs.	3-4 miles	6-8 miles	„ „
*Man	7 weeks	8lbs.	1 mile	3-4 miles	„ „

* Still under treatment at Meathop.

** This child was re-admitted on October 31st, not because of any relapse, but because the bed belonging to her district had no other applicant, and it was thought advisable, for precaution's sake, to allow her to spend part of the winter at Meathop. She is quite well and went home again on December 29th, because a suitable applicant appeared.

List of Subscriptions and Donations in 1900.

	£	s.	d.		£	s.	d.		
Westmorland County Council	50	0	0	Mr. L. G. Thomson	1	1	0
Kendal Corporation (with free bed)	52	0	0	Mr. J. R. Illingworth	1	1	0
S. W. Rural D. Council (with free bed)	52	0	0	Mr. T. Thwaites	1	1	0
Kendal Union Guardians (with free bed)	52	0	0	Mr. W. M. Harris	1	1	0
E. and W. Ward Guardians (with free bed)	50	0	0	Mr. E. O'Brien	1	1	0
Kendal (with four free beds)	203	3	0	Mr. J. H. Braithwaite	1	1	0
	£	s.	d.		Mr. T. Ratcliffe	1	1	0
Messrs. G. Gilkes & Co.	13	0	0	Mr. R. B. Martindale	1	1	0
Mr. W. D. Crewdson	12	0	0	Miss Parkin	1	1	0
Mrs Barkworth	11	0	0	Mrs. Ross	1	1	0
Mr. E. W. Wakefield	10	10	0	Mr. G. Moser	1	1	0
Kendal Co-operative Society	10	0	0	Mr. W. B. Armstrong	1	1	0
Mr. J. H. Jefferys	10	0	0	Miss S. Wilson	1	1	0
Mr. J. Somervell	10	0	0	Mr. W. H. Musgrove	1	1	0
Dr. Parker	10	0	0	Mr. H. Wilson	1	1	0
Mr. Ernest Crewdson	10	0	0	Mr. E. W. Thomson	1	1	0
Messrs. J. J. & W Wilson	5	0	0	X. Y. Z.	1	1	0
Mr. R. Richmond	5	0	0	G. B.	1	1	0
Mr. C. J. Holdsworth	5	0	0	Mr. F. B. Pollitt	1	1	0
Mr. J. Bolton	3	3	0	Mr. D. Parker	1	1	0
Mr. A. Wakefield	3	3	0	Mrs. A. R. Mann	1	1	0
Mr. W. H. Somervell	3	3	0	Mr. Theo. Derome	1	1	0
Mr. W. Fisher	3	3	0	Mr. T. A. Gott	1	1	0
The Misses Whitwell	3	3	0	Mr. H. Johnson	1	0	0
Mr. T. Baron (the late)	2	2	0	Mr. C. E. Greenall	1	0	0
Dr. McCallum	2	2	0	Mr. T. Crewdson Wilson	1	0	0
Mr. C. Somervell	2	2	0	Mr. T. N. Ritson	1	0	0
Mr. I. Braithwaite	2	0	0	Mr. W. Edmondson	1	0	0
Mr. H. Moser	2	0	0	Mr. J. W. Dixon	1	0	0
Mr. A. Milne	2	0	0	Mr. A. Jesper	1	0	0
Mr. M. Derome	2	0	0	Mr. J. Rhodes	1	0	0
Mr. and Mrs. J. Harrison	2	0	0	Mr. T. Leighton	1	0	0
Mrs. Robert Crewdson	2	0	0	Messrs. T. & E. Rhodes	1	0	0
Mr. T. W. Collier	1	10	0	The Misses Farrer	1	0	0
Mr. J. Severs	1	1	0	Mr. J. Wharton	1	0	0
Mr. T. Bateson	1	1	0	Mr. H. King	0	10	6
Mr. J. Douglas	1	1	0	Rev. A. M. Moss	0	10	6
Kendal Rechabites	1	1	0	Rev. W. Chaplin	0	10	6
Mr. J. E. Hargreaves	1	1	0	Mr. J. H. Hogg	0	10	6
Mrs. Allen	1	1	0	Mr. O. Thompson	0	10	6
Mr. J. Brunskill	1	1	0	Mr. S. Turner	0	10	6
Mr. J. Hutton	1	1	0	Mr. E. Farrer	0	10	6
Miss Richmond	1	1	0	Mr. D. Leighton	0	10	6
Mr. A. W. Simpson	1	1	0	Mr. H. Braithwaite	0	10	6
Mr. C. Butterwith	1	1	0	Mr. T. Salisbury	0	10	0
Mr. C. Ll. Braithwaite	1	1	0	Mr. J. Thwaites	0	10	0
					Sums under 10s.	1	12	6

Windermere and Bowness (with two free beds) ...	£	s.	d.
	116	2	0
	£	s.	d.
Mr. W. G. Groves ...	20	0	0
Mr. A. H. Heywood ...	10	0	0
Windermere Urban Council ...	10	0	0
Mr. A. R. Sladen ...	10	0	0
Mr. J. M. Sladen ...	10	0	0
Mr. G. Somervell ...	5	0	0
Mr. W. Long ...	5	0	0
Mr. W. Little ...	3	3	0
Rev. J. M. Moss ...	2	2	0
Mrs. Baines ...	2	2	0
Mr. J. Rigg ...	2	2	0
Mr. G. H. Puckle ...	2	0	0
Mr. H. Coutts ...	2	0	0
Miss Fleming ...	2	0	0
Mrs. Geddes ...	1	1	0
Miss Cooper ...	1	1	0
Mrs. and Miss Baddeley ...	1	1	0
Rev. Canon Stock ...	1	1	0
Dr. Dobson ...	1	1	0
Dr. Hamilton ...	1	1	0
Dr. Mason ...	1	1	0
Mr. G. Briggs ...	1	1	0
Mr. J. S. Bowler ...	1	1	0
Mr. G. A. Pritt ...	1	1	0
Miss Pritt ...	1	1	0
Miss Ullock ...	1	1	0
Mrs. Rudd ...	1	1	0
Messrs. Mawson Bros. ...	1	1	0
Mr. W. Hall ...	1	1	0
Rev. E. Robertson ...	1	1	0
Mr. E. Goddard ...	1	1	0
Mr. Jas. Lister ...	1	1	0
Mrs. F. W. Garnett ...	1	0	0
Mr. T. Pattinson ...	1	0	0
Mr. G. H. Pattinson ...	1	0	0
Mr. W. B. Logan ...	1	0	0
Mrs. Cairns ...	1	0	0
Miss Cairns ...	1	0	0
Mr. J. B. Baddeley ...	1	0	0
Mr. J. H. Clayton ...	1	0	0
Mrs. Rawson ...	1	0	0
Miss Makant ...	1	0	0
Colonel McDougall ...	0	10	0
Mrs. Dysart ...	0	10	0
Dr. E. Baines ...	0	5	0
Miss J. Marr ...	0	5	0
Miss Holme ...	0	5	0

Arnside, Beetham, and Milnthorpe (with free bed) ...	£	s.	d.
	50	0	0
	£	s.	d.
Mr. M. Bromley-Wilson ...	10	0	0
Mr. T. W. Worsdell ...	6	0	0
Mrs. Crossley ...	3	3	0
Mr. J. Holme ...	3	3	0
Mrs. Harker ...	3	0	0
Dr. Shepherd ...	2	2	0
Mr. H. Arnold ...	2	2	0
Mr. J. Dixon (the late) ...	2	2	0
Mr. W. E. Cary ...	2	2	0
Mr. J. Pyke Wilson ...	1	1	0
Mr. C. Frith-Hudson ...	1	1	0
Dr. Seagrave ...	1	1	0
Mr. R. F. Thompson ...	1	1	0
Rev. W. K. Stevens ...	1	1	0
Mr. and Mrs. O'Dwyer ...	1	1	0
Mrs. R. Harrison ...	1	1	0
Mr. Wilcock ...	1	1	0
Mrs. Drewett ...	1	0	0
Miss Whishaw ...	0	10	6
Miss E. Karck ...	0	10	6
Miss Thwaites ...	0	10	6
Rev. A. Slack ...	0	10	6
Rev. J. M. Bamford ...	0	10	6
Rev. G. E. P. Reade ...	0	10	6
Mr. Dearden ...	0	10	0
Rev. —, Wilson ...	0	10	0
Sums under 10s. ...	2	15	0
Appleby and Kirkby Stephen District (with free bed) ...	50	0	0
	£	s.	d.
Mr. John Fothergill ...	10	0	0
Mrs. Breeks ...	10	0	0
Mr. C. R. Rivington ...	5	0	0
Mr. Crackanthorpe ...	5	0	0
Mr. T. A. Metcalfe-Gibson ...	4	15	6
Mr. W. F. Parker ...	2	2	0
Mrs. Atkinson ...	2	2	0
Rev. H. A. and Mrs. Feilden ...	2	2	0
Mrs. Mason ...	1	1	0
Mrs. Preston ...	1	1	0
Colonel H. Paul Mason ...	1	1	0
Mr. R. E. Leach ...	1	1	0
Mr. J. P. Nanson ...	1	1	0
Mr. F. Chatfield ...	1	1	0
Mrs. Dent ...	1	1	0
Mrs. Weston ...	1	1	0
Miss E. G. Preston ...	0	10	6

Kirkby Lonsdale (with free bed) ...	£ s. d.	54 9 6	Ambleside District (with free bed) ..	£ s. d.	63 1 0
Sir U. Kay-Shuttleworth ...	£ s. d.	10 0 0	Mr. F. M. T. Jones-Balme ...	£ s. d.	20 0 0
Rev. J. L. Davies ...	£ s. d.	10 0 0	Mr. R. E. Cunliffe ...	£ s. d.	5 0 0
Mr. J. R. Picard ...	£ s. d.	5 0 0	Mr. I. Storey ...	£ s. d.	5 0 0
The Misses Murton ...	£ s. d.	3 3 0	Grasmere U. D. Council ...	£ s. d.	5 0 0
Mrs. Gregg ...	£ s. d.	3 0 0	Ambleside U. D. Council ...	£ s. d.	5 0 0
Miss L. Davies ...	£ s. d.	2 2 0	Mr. S. H. le Fleming ...	£ s. d.	3 3 0
Mr. R. B. Parr ...	£ s. d.	2 2 0	Mr. and Mrs. Astley ...	£ s. d.	2 2 0
Mrs. Pearson (Casterton) ...	£ s. d.	2 0 0	Mr. T. Barningham ...	£ s. d.	2 2 0
The Misses Bickersteth ...	£ s. d.	2 0 0	Mrs. Briggs ...	£ s. d.	2 2 0
Dr. Wyllie ...	£ s. d.	1 1 0	Mr. J. F. Wordsworth ...	£ s. d.	1 1 0
Mrs. Tunstall ...	£ s. d.	1 1 0	Mr. J. Tolson ...	£ s. d.	1 1 0
Mr. F. Panchard ...	£ s. d.	1 1 0	Mrs. Jefferies ...	£ s. d.	1 1 0
Rev. D. H. Moore ...	£ s. d.	1 1 0	Miss Morse ...	£ s. d.	1 1 0
Rev. A. D. Burton ...	£ s. d.	1 1 0	Mr. G. M. Wilson ...	£ s. d.	1 1 0
Dr. Ledgard ...	£ s. d.	1 1 0	Mrs. Freeman ...	£ s. d.	1 1 0
Mr. R. James ...	£ s. d.	1 1 0	Mrs. Kennedy ...	£ s. d.	1 1 0
Mr. R. Palmer ...	£ s. d.	1 1 0	Mr. G. G. Wordsworth ...	£ s. d.	1 1 0
Mr. J. Dean ...	£ s. d.	1 1 0	Mrs. Howarth ...	£ s. d.	1 1 0
Mr. J. Nicholson ...	£ s. d.	0 10 6	Rev. E. M. Reynolds ...	£ s. d.	1 1 0
Mr. J. Wilman ...	£ s. d.	0 10 6	Rev. H. P. M. Lafone ...	£ s. d.	0 10 6
Miss Wearing ...	£ s. d.	0 10 6	Miss Mason ...	£ s. d.	0 10 6
Mr. H. Morphet ...	£ s. d.	0 10 6	Miss Reynolds ...	£ s. d.	0 10 6
Miss Fawcett ...	£ s. d.	0 10 6	Mrs. Taylor ...	£ s. d.	0 10 6
Mr. M. Fleming ...	£ s. d.	0 10 6	Mrs. Firth ...	£ s. d.	0 10 0
Mr. G. S. Tatham ...	£ s. d.	0 10 6	Mr. T. Bell ...	£ s. d.	0 10 0
Mr. A. Moorhouse ...	£ s. d.	0 10 0	Burneside (with free bed) ...	£ s. d.	50 0 0
Mr. Wm. Bayliff ...	£ s. d.	0 10 0	Mr. James Cropper (the late)	£ s. d.	10 0 0
Mr. J. Brierley..	£ s. d.	0 10 0	Mr. A. H. Willink ...	£ s. d.	10 0 0
Mr. W. B. Woodhouse ...	£ s. d.	0 10 0	Patient ...	£ s. d.	7 10 0
Heversham and Levens (with free bed) ...	£ s. d.	50 0 0	Mrs. Bryce ...	£ s. d.	5 0 0
Mr. and Mrs. Argles ...	£ s. d.	15 0 0	Mr. C. J. Cropper ...	£ s. d.	5 0 0
The Misses Harrison ...	£ s. d.	5 5 0	Miss Cropper ...	£ s. d.	3 0 0
Mr. C. W. Walker ...	£ s. d.	5 0 0	Mr. V. S. Jones ...	£ s. d.	2 2 0
Mr. J. G. Gandy ...	£ s. d.	5 0 0	Mr. M. Shepherd ...	£ s. d.	2 0 0
Offertory ...	£ s. d.	4 0 0	Guarantors ...	£ s. d.	5 8 0
Mrs. Ed. Crewdson ...	£ s. d.	2 2 0	Sedgwick and Endmoor (with free bed) ...	£ s. d.	50 0 0
Rev. Canon Gilbert ...	£ s. d.	2 2 0	Mr. Jacob Wakefield ...	£ s. d.	20 0 0
Mr. T. R. Shaw ...	£ s. d.	2 2 0	Mrs. Keightley... ..	£ s. d.	5 0 0
Mrs. Benson ...	£ s. d.	2 0 0	Mr. J. W. Weston ...	£ s. d.	5 0 0
Miss Swinglehurst ...	£ s. d.	1 1 0	Mr. H. M. Radcliffe ...	£ s. d.	5 0 0
Mrs. Wilson ...	£ s. d.	1 0 0	Mr. Addison Swinglehurst... ..	£ s. d.	3 3 0
Miss Woods ...	£ s. d.	1 0 0	Mr. E. Armitage ...	£ s. d.	2 2 0
Mrs. P. J. Hibbert ...	£ s. d.	0 10 6	Mr. Alex. Fulton ...	£ s. d.	2 2 0
Guarantors ...	£ s. d.	3 17 6	Guarantors ...	£ s. d.	7 15 0

General Subscriptions	£	s.	d.
...	240	19	0
Dr. Paget-Tomlinson	70	0	0
The Earl of Lonsdale	25	0	0
Lord and Lady Henry Bentinck	20	0	0
The Earl of Derby	20	0	0
Mr. Jacob Wakefield (2nd Subscription)	20	0	0
Mr. E. G. S. Hornby	20	0	0
Mrs. Bagot	10	0	0
Mr. James C. Hamilton	10	0	0
The Misses Sherson	10	0	0
Mr. W. Farrer Ecroyd	5	0	0
Mrs. W. Wakefield	5	0	0
Miss M. Gelderd	3	3	0
Mr. E. Conder	3	3	0
Mrs. Barnes	2	2	0
General Sir H. Moore	2	2	0
The Misses Cowherd	2	0	0
Mr. H. T. Welch	2	0	0
Mrs. Batty	2	0	0
Rev. W. Kewley	1	1	0
Mr. John Howson	1	1	0
Mr. Arthur Shepherd	1	1	0
Sir John Hibbert	1	1	0
Mr. F. Pearson, junr.	1	1	0
Mr. W. S. Cragg	1	1	0
Mr. H. Ll. Davies	1	1	0
Miss Evatt	1	1	0
Mr. W. Wearing	1	1	0



Donations	£	s.	d.
...	132	12	0
Mrs. U. Cottrell-Dormer	25	0	0
Mr. A. Tyson	10	0	0
Mr. Ernest Briggs	10	0	0
Mr. Joseph Torbock	5	0	0
Mr. B. N. North	5	0	0
Mr. John Atkinson (Greenodd)	5	0	0
The Misses Murton	5	0	0
Miss Moser (Shrewsbury)	5	0	0
Mr. Cecil Braithwaite	5	0	0
Mrs. Clay	5	0	0
Miss L. Palmer	5	0	0
Mr. A. Metcalfe-Gibson	5	0	0
Mrs. Williams	5	0	0
Mrs. Middleton Moore	2	2	0
Mrs. Hutton	2	2	0
The Rev. Canon Trench	2	2	0
Mr. T. D. Lingard	2	2	0
Colonel Turner	2	2	0
The Misses Rome	2	2	0
Mr. F. F. Pearson	2	2	0
The Misses Thompson	2	2	0
Mr. Thomas Hewetson (the late)	2	0	0
Mr. S. J. Bowler	2	0	0
Mr. Robert Burra	2	0	0
Mrs. Deighton	2	0	0
Colonel and Mrs. Mair	2	0	0
Mr. G. L. Topping	1	1	0
Mr. C. W. & Miss Smith	1	1	0
Mr. T. S. Hardeman	1	1	0
Sympathiser	1	1	0
Mr. W. H. Sharpe	1	1	0
Mrs. Wood	1	1	0
Mrs. W. F. Price	1	0	0
Mr. J. Busher	1	0	0
Mr. W. Bell	1	0	0
Miss Mary Thompson	0	10	0
Miss A. Clarke	0	10	0
Mrs. Raine	0	5	0
Mr. F. Addison	0	5	0

It is sincerely hoped that all Subscribers will continue their subscriptions for the term of 5 years, as originally suggested; and it will be a great convenience if Subscribers in every district will kindly pay their subscriptions every January to the credit of the Westmorland Consumption Sanatorium, Lancaster Banking Company, Ltd., Kirkby Lonsdale, for which purpose a form is inclosed. Those who prefer it may pay their subscriptions to the representative of their district (see page 2).

STATEMENT OF ACCOUNTS FOR YEAR ENDING DECEMBER 31st, 1900.
GENERAL MAINTENANCE FUND.

INCOME.	£	s.	d.		EXPENDITURE.	£	s.	d.	£	s.	d.		
Westmorland County Council	50	0	0	I.—Provisions:—						
Kendal Corporation (free bed)	52	0	0	Meat	188	8	10	
Kendal Guardians (free bed)	52	0	0	Bread and Groceries	142	5	7	
South Westmorland District Council (free bed)	52	0	0	Milk, Butter, and Eggs	144	14	6	
East and West Ward Guardians (free bed)	50	0	0	Fish and Poultry	47	11	3	
Kendal (four free beds)	203	3	0	Vegetables and Fruit	6	5	10	
Windermere and Bowness (two free beds)	116	2	0				529	6	0	
Sedgwick and Endmoor (free bed)	50	0	0	II.—Medical:—						
Milnthorpe, Arnside, and Beetham (free bed)	50	0	0	Drugs and Disinfectants	37	2	10	
Ambleside (free bed)	63	1	0	Wines and Spirits	1	13	9	
Kirkby Lonsdale (free bed)	54	9	6							
Appleby and Kirkby Stephen (free bed)	50	0	0	III.—Domestic:—						
Burneside (free bed)	50	0	0	Laundry	41	5	7	
Heversham and Levens (free bed)	50	0	0	Coal, Coke, and Oil	66	0	5	
General Subscriptions	239	18	0	Carriage of Parcels	5	1	4	
Sundry Small Sums	0	14	2	Hire of Conveyances	7	8	0	
Kendal Guardians (extra payments)	19	0	0	Sundries	18	13	10	
South Westmorland District Council (extra payments)	8	0	0				138	9	2	
Payments from patients through Kendal Charity Organisation Society	32	5	0	IV.—Establishment Charges:—						
Bank Interest, 1899	0	10	0	Rent and Taxes	72	8	9	
Bank Interest, 1900	6	10	9	Repairs, Replacements, and Furniture	63	13	3	
Balance due to Treasurer, December 31st, 1900	64	12	5	Garden and Gardener's Wages	68	18	7	
							Stable Expenses	13	3	11	
										218	4	6	
							V.—Salaries and Wages:—						
							Resident Medical Officer	150	0	0	
							Matron	50	0	0	
							Nurses	46	3	8	
							Servants	61	7	8	
										307	11	4	
							VI.—Administration:—						
							Printing, Stationery, Books	25	8	8	
							Stamps and Telegrams	6	9	7	
										31	18	3	
							Transferred to Building Fund	1264	5	10	
										...	50	0	0
										£1314	5	10	

KIRKBY LONSDALE,
11TH JANUARY, 1901.

I certify that I have examined the Books of the Westmorland Sanatorium, and have compared the Vouchers for the Payments with Entries in the Books, and I also certify that I have verified the Bank Balance and that the Sum of Sixty-four Pounds Twelve Shillings and Fivepence was due to the Treasurer on the Year's Accounts.

W. S. PAGET-TOMLINSON,
Hon. Treasurer.

ROBERT PALMER,
Hon. Auditor.

BUILDING & IMPROVEMENT FUND.

INCOME.					EXPENDITURE.			
Donations 132 12 0		Four Sleeping Shelters 86 0 0
Transferred from Maintenance Fund 50 0 0		Equipment of 45 11 6
Bank Interest 0 11 1		Pony and Dog Cart 33 0 0
					Garden Improvements 14 11 11
					Balance in Bank 3 19 8
			£183 3 1					£183 3 1

Examined and found correct,

ROBERT PALMER, Hon. Auditor,

W. S. PAGET-TOMLINSON,
Hon. Treasurer.

Kirkby Lonsdale, 11th January, 1901.

At the Annual General Meeting of Subscribers held in the Museum Lecture Hall, Kendal, at 3 p.m. on Saturday, January 19th, 1901, it was unanimously resolved:—

“That, as the cost per bed amounts to more than had been anticipated, all subscribers be urged to contribute on the basis of £60 per bed.”

“That every district or public body, subscribing for a free bed, shall have the privilege of sending in extra cases at 25/- per week, provided that any of the unallotted beds be vacant.”

