

**Pinax rerum naturalium Britannicarum, continens vegetabilia, animalia, et fossilia, in hac insula reperta inchoatus / Authore Christophoro Merrett.**

### **Contributors**

Merret, Christopher, 1614-1695

### **Publication/Creation**

Londini : Typis T. Roycroft for C. Pulleyn, 1667.

### **Persistent URL**

<https://wellcomecollection.org/works/sv6nged9>

### **License and attribution**

This work has been identified as being free of known restrictions under copyright law, including all related and neighbouring rights and is being made available under the Creative Commons, Public Domain Mark.

You can copy, modify, distribute and perform the work, even for commercial purposes, without asking permission.



Wellcome Collection  
183 Euston Road  
London NW1 2BE UK  
T +44 (0)20 7611 8722  
E [library@wellcomecollection.org](mailto:library@wellcomecollection.org)  
<https://wellcomecollection.org>





MERRILL  
P. L. A. Z.

1667









2 Lines

36527/A/1

2/6

1/2

1/4



Note by Daniel  
Lysons [1727-1800]



17 in. 30. D. I. All. T. Coll:

1757

18 B4066.



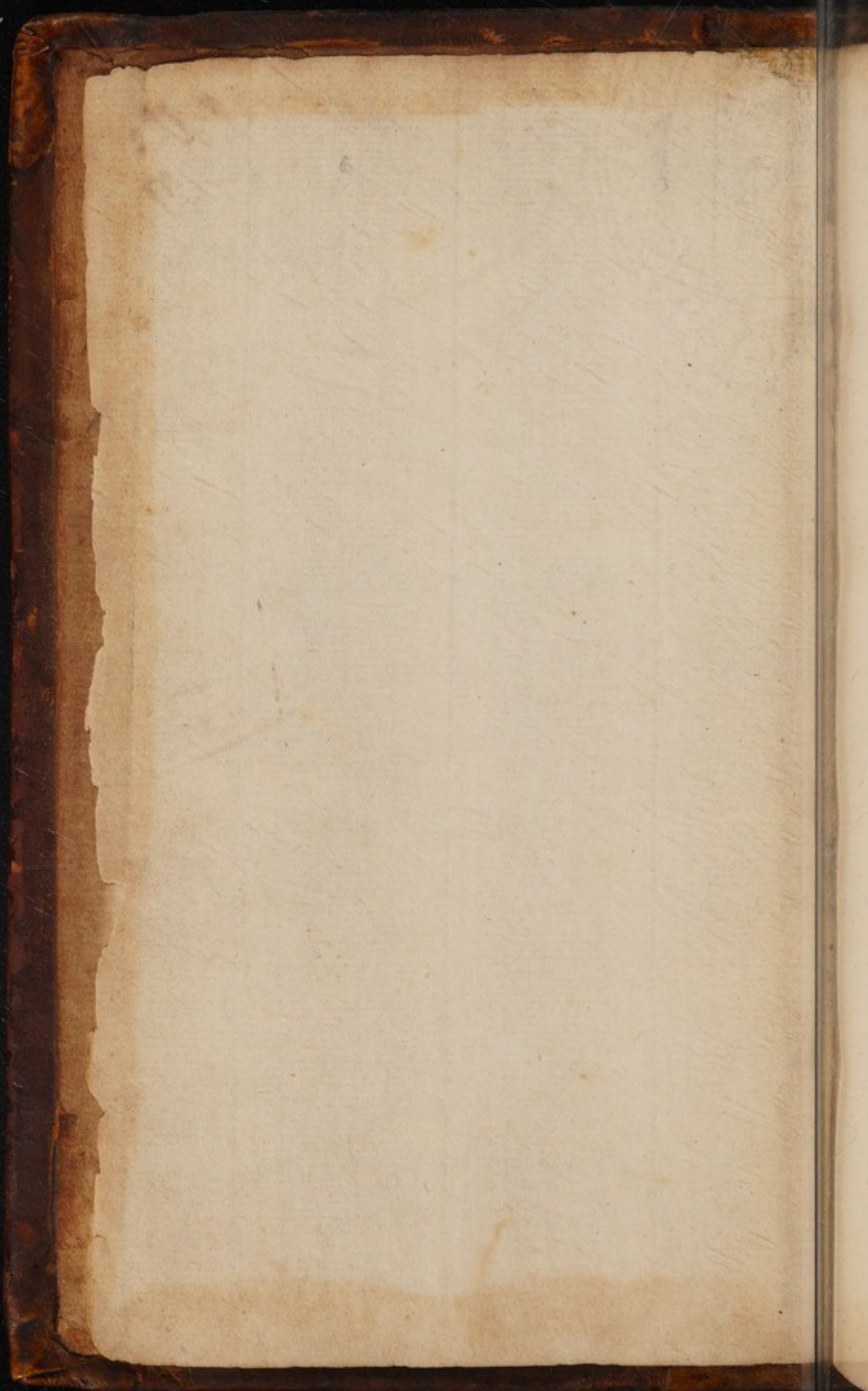

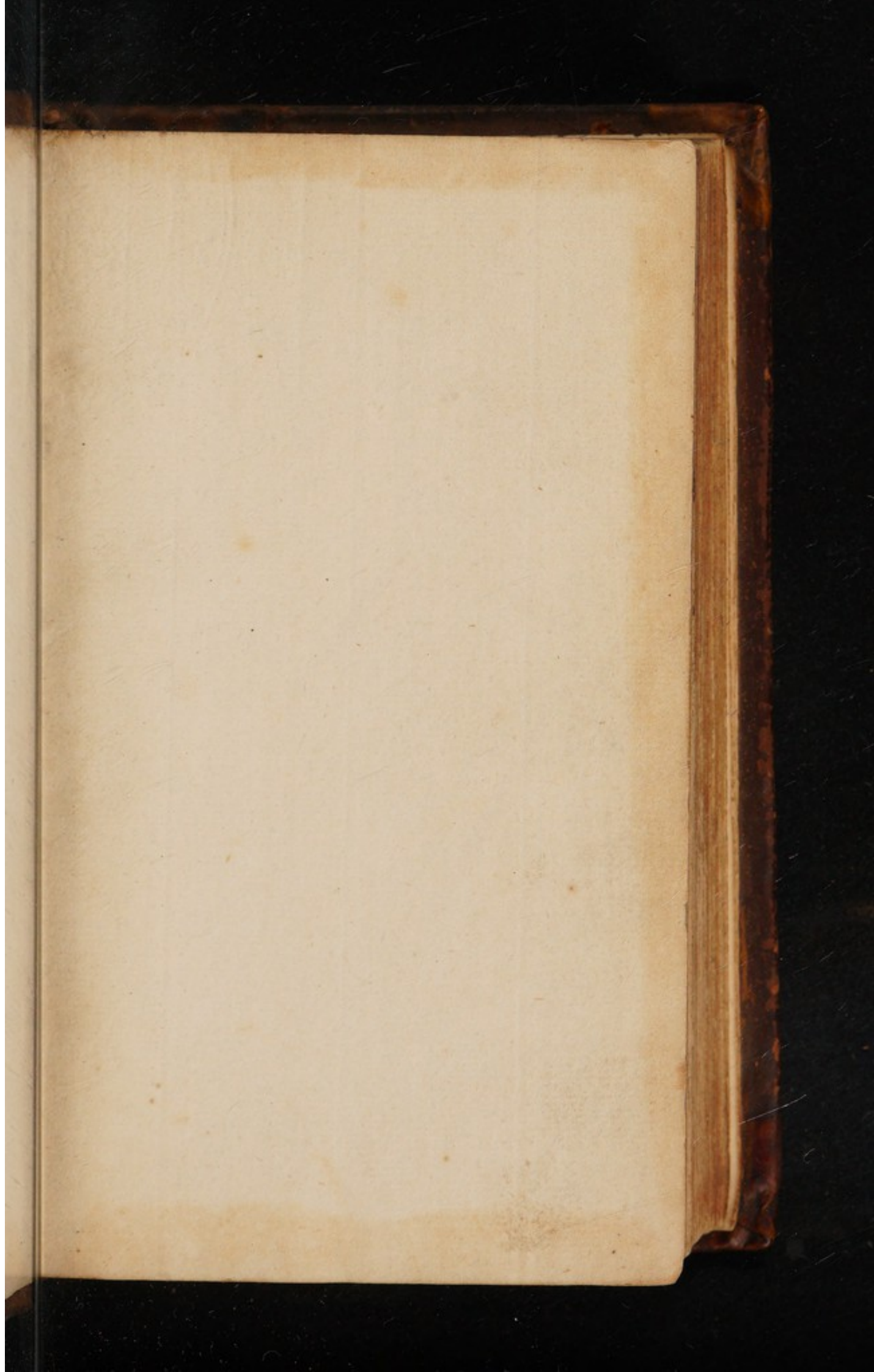



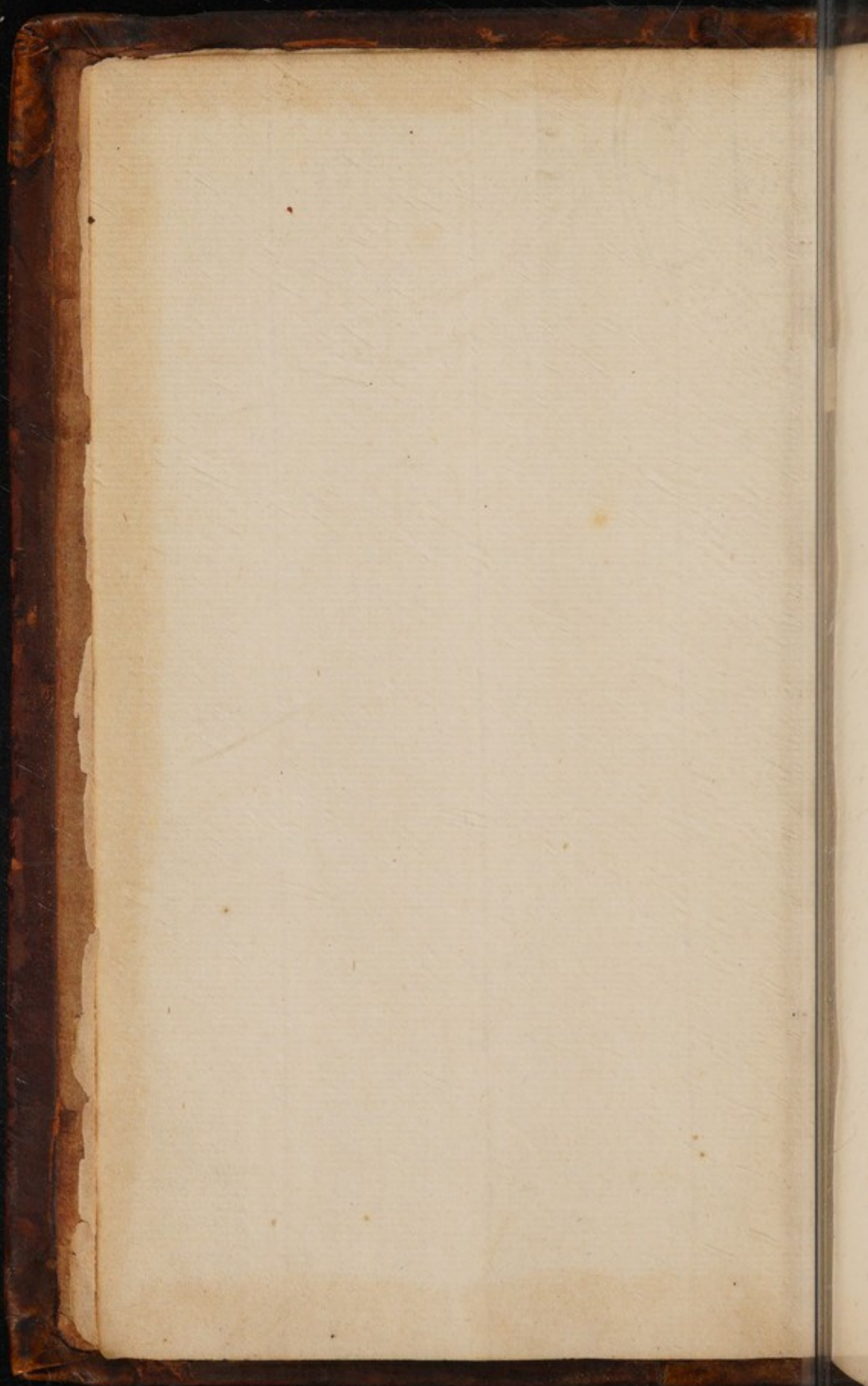



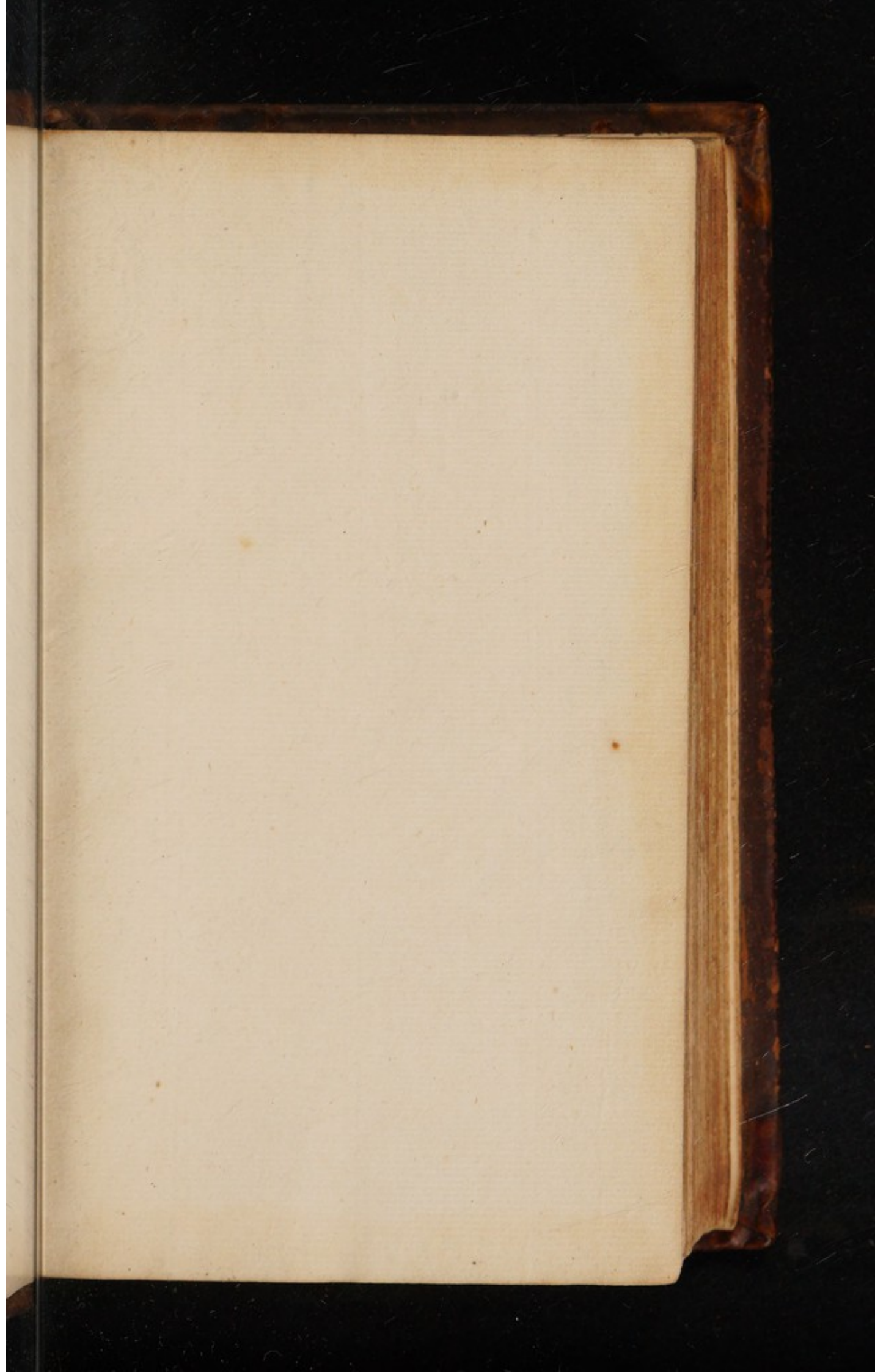

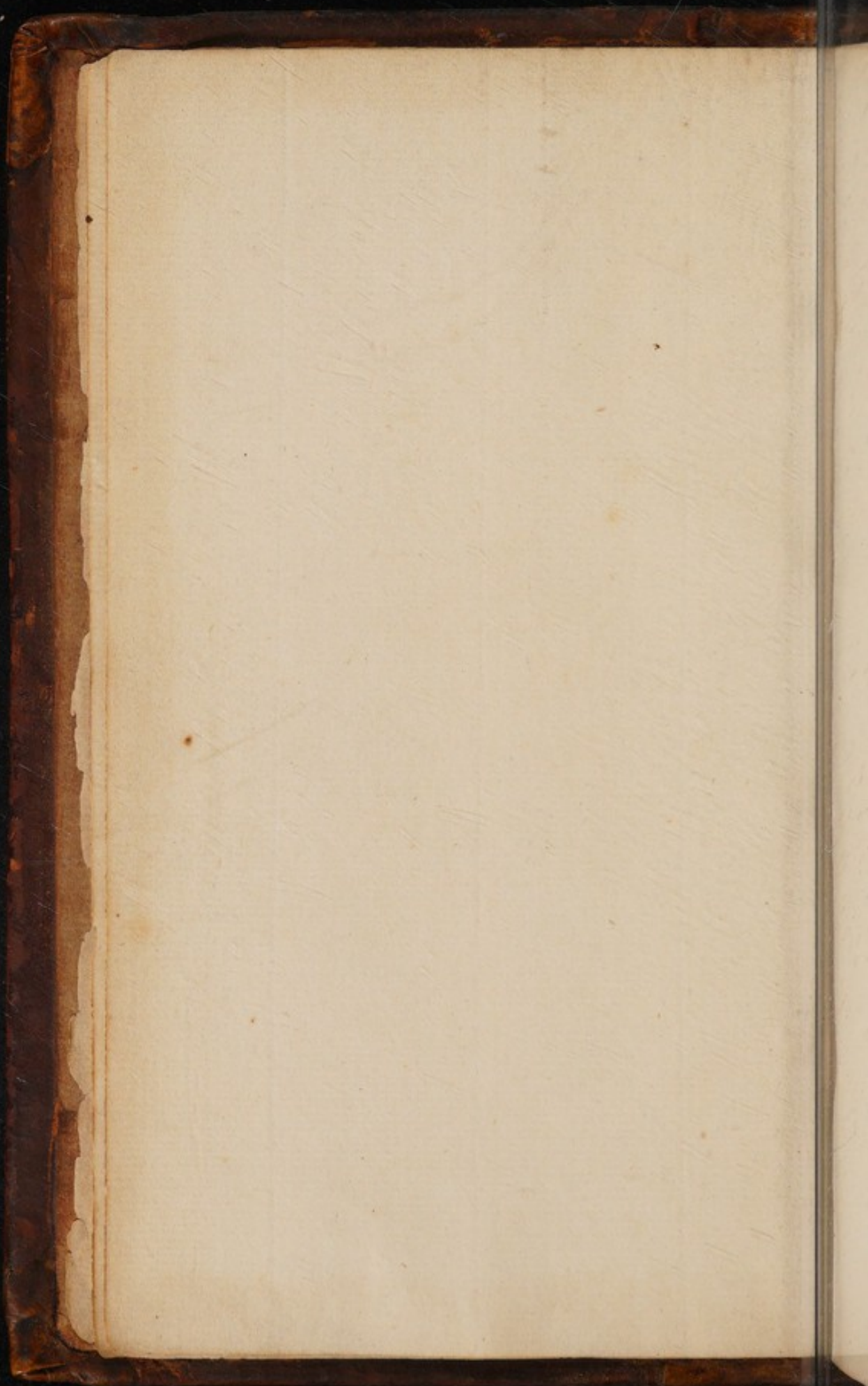



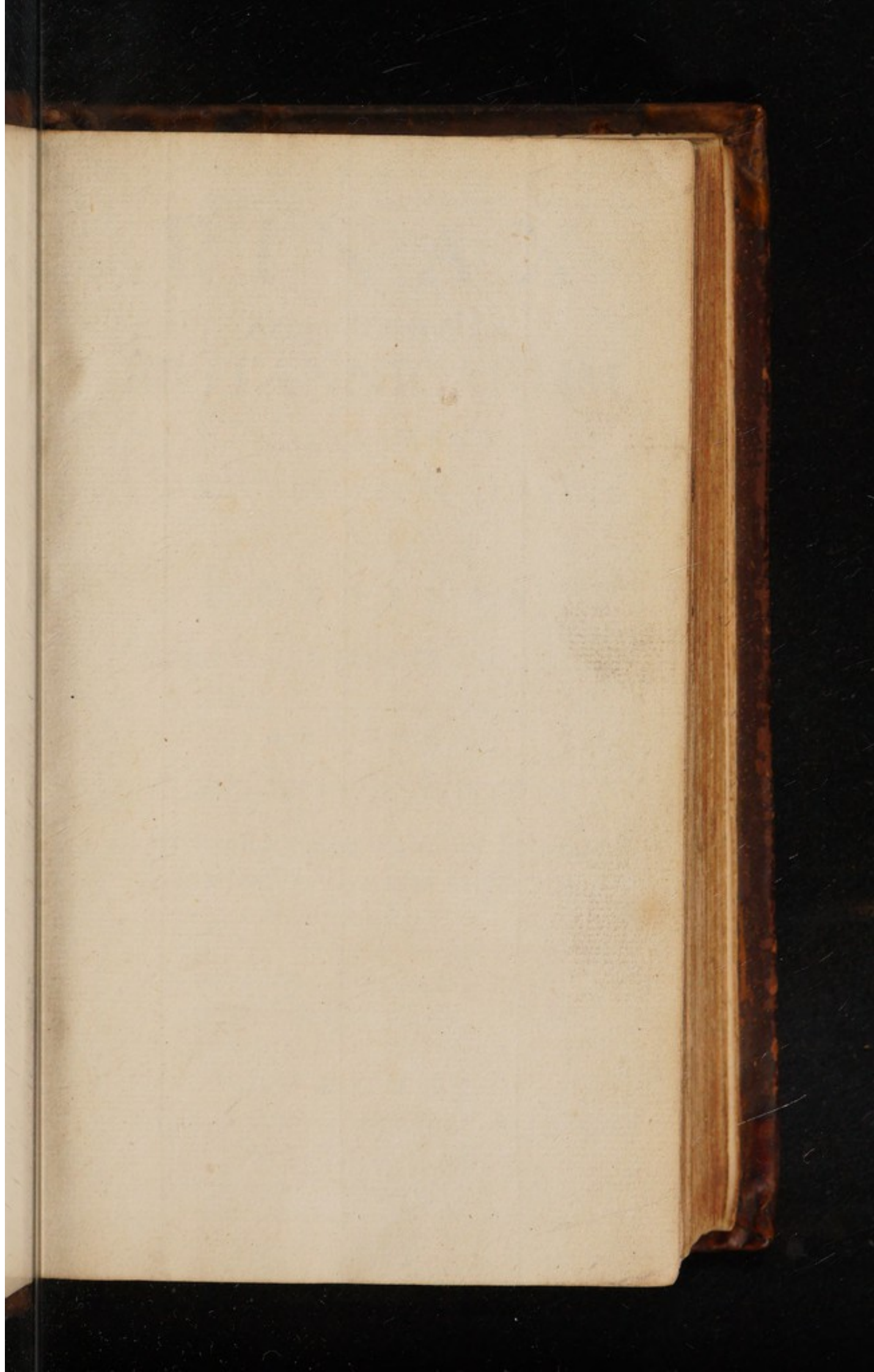



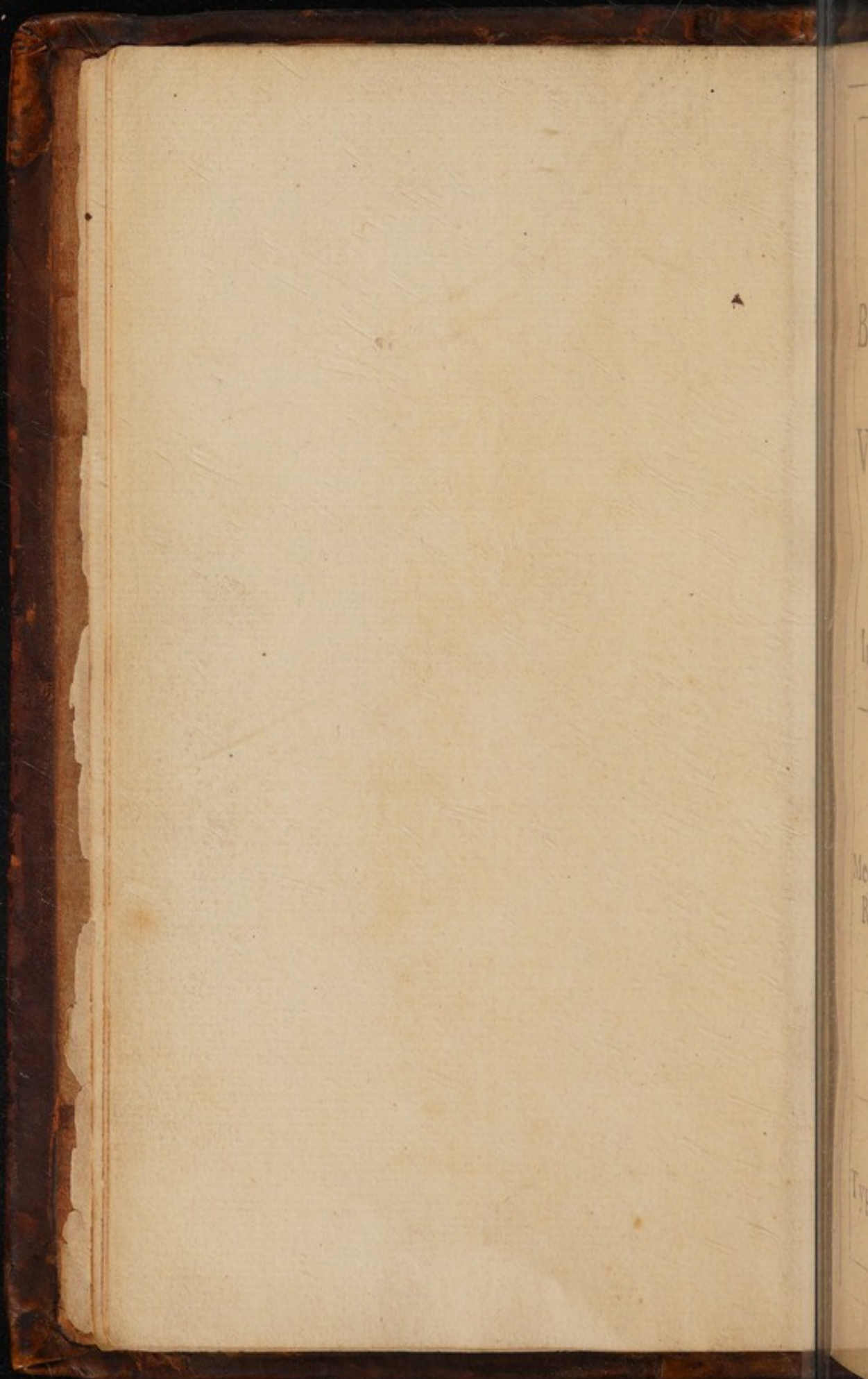



# P I N A X

Rerum Naturalium  
BRITANNICARUM,  
CONTINENS  
VEGETABILIA, ANIMALIA,  
ET  
FOSSILIA,  
In hac Insula reperta inchoatus.

AUTHORE

*Christophoro Merrett,*

Medicinæ Doctore utriusque Societatis  
Regiæ Socio primoque Musæi Har-  
veani Custode.

Μὴ τῷ λόγῳ μόνον ἀλλὰ  
ἐργῷ δεῖ νομίζεσθαι τὰς ἰήτους. Hipp.

L O N D I N I,  
Typis T. Roycroft, Impensis Cave Pulleyn.  
M D C L X V I I.



X  
4066



# IMPRIMATUR,

*Tho. Grigg, R. P. D. Humfr. Episc.*  
*Lond. Sacell. Domest.*







Ornatissimo Viro

BALDUINO HAMER

Medicinæ Doctori, Collegii Med.  
Lond. Socio, Electori, Thesaurario,  
Singularique Benefactori.



*IR Clarissime histo-  
riæ naturalis, me-  
dicæque materiam  
tradituro mos sæ-  
culi sequendus, no-  
menq; aliquod illustre huic libellulo  
præfigendum fuit. Cumq; hæc res ad  
Medicos præcipue spectet, seligendus  
erat aliquis ex Collegis (quorum plu-  
res sunt) qui communi litteratorum  
consensu utramq; calleret, insuperque  
necessitudine haud vulgari mihi con-  
junctus, Collegis singulis charus, propri-*



Epistola Dedicatoria.

isque dotibus clarus esset. Et quod  
majus est, insignem te præstitisti erga  
Collegium nostrum, & summe pium er-  
ga templa publica Benefactorem. Præ-  
terea quod maximi fuit apud me mo-  
menti, & ad reipublicæ literariæ utili-  
tatem, ut modestiæ tuæ vim inferrem,  
& amice cogere ad edendum ea, quæ  
penes te sunt Adversaria doctissima  
quæ summo judicio, & trutina pertexu-  
isti. Hæc sunt amicissime Hamæ quæ  
me impulerunt, ut nomen tuum huic  
opusculo inscriberem. Is enim es quem  
carmine propemptico juvenem adhuc  
celebrare dignatus est Egregius poeta,  
& Philosophus Caspar Barlæus quem  
nuncupat----Battavicæ nomina pri-  
ma Scholæ  
Cui sua Phillyrides, Amythoniuf-  
que Melampus, Cui



Epistola Dedicatoria.

Cui sua Pergameus credidit Aufa  
Senex.

Sacraque præclarus pandit consul-  
ta Machaon,

Et veteres Graium terra reclusit  
opes.

*Hæc Encomia per totum vitæ curri-  
culum ornare satégisti. Quantum in  
Medicina valueris, testantur viri quam  
plurimi nobiles, & illustrissimæ civium  
familix a te curatæ, & quanta apud  
ipsos fueris auctoritate innotescit omni-  
bus. Adeo ut ad hanc artem non faciùs,  
sed doctissimo patre in Moscorum aula  
juvenili ætate Archiatro natus esse vi-  
deris. Quid dicam de summa tua in  
Anatome peritia, ingentibusq; in eam  
sumptibus, quam in prælectionibus tuis  
in Collegio habitis jamdudum demon-*



## Epistola Dedicatoria

strasti. In quibus præclara non pauca,  
eaque nova, a nemine observata dete-  
xisti, imo (quod mirum) quæ in gene-  
ratione animalium sagacitatem summam  
Harvæi fugerunt. Ad Græcas quoque  
attinet litteras quantus in his fueriss  
Criticus, norunt omnes qui tecum fami-  
liarius versantur, idque ipsum testantur  
haud vulgares commentarii in ingenio-  
sum at obscurum poetam Græcum Ari-  
stophanem. Quos utinam aliquando  
(deo valetudinem longævitatemq; tri-  
buente) lucem aspicere dignareris. Immo  
latinis litteris quam tensus, politusque  
fueris bene noverunt quam plurimi ex  
Characteribus eximiis quos in privatum  
usum conscripsisti de illustrioribus huius  
seculi viris qui diem suum obierunt.  
Insuperque ex Annalibus Collegii dum  
Registrarii



Epistola Dedicatoria.

Registrarii Thesaurariiq; munere fun-  
ctus fueris. Deinceps pietatem tuam  
cælare piaculum est, munificentiamq;  
in extruenda Ecclesia de Barking in  
qua sepulta jacent ossa Patris tui dile-  
ctissimi, & in Parochiali tua ornanda,  
& ad reedificandum Templum Divi  
Pauli, vetustissimi hujus gentis monu-  
menti quibus Centum aliquot libras di-  
vino affectu contulisti. At hæc minuta  
sunt præ illis quibus Collegium nostrum  
beasti. Domum nostram diris tempori-  
bus sub hasta positam ante annos ali-  
quot opportune solus redemisti, quam  
postea syngrapha nobis successoribusque  
nostris summa largitate in perpetuum  
consignasti. Ex quo factum est ut præ-  
clarissimus Harvæus æternum decus  
nostrum Museum cœnaculumq; fundo



Epistola Dedicatoria

tuo superstruxerit quorum utraque sup-  
pellectile, libris, instrumentisque suis  
Chirurgicis locupletavit, insuperq; Col-  
legas suos ex asse paterno, dum in vivis  
esset, hæredes dixit. Musæumque hoc  
Nobilissimus doctissimusque Marchio  
Dorcestrensis centum libris in libros  
coemendos erogandis primus, magnifi-  
ceque cohonestavit. Quem sequuti alii,  
Joann. Seldenus scientissimus hujus  
seculi antiquarius Manuscripta Arab.  
in Medicina quæ collegerat omnia de-  
dit & donavit, & Edoardus Bish  
Clarencieux eques auratus, & Eliah  
Ashmole Armiger, utriq; de repub.  
litteraria optime meriti Richardus  
Napier eques item auratus, & Dr.  
Scarburgh Socius doctissimus idem  
Musæum donariis suis auxerunt. Nec  
bis



## Epistola Dedicatoria.

*his contentus Hamæus fundos in honorem nostrum, pauperumque sublevamen pia charitate ultimis tabulis legasti. Præterea ea, (qua apud omnes polles) auctoritate usus apud melioris fortunæ viros, non solum exemplo tanquam elogio ætioso prævivisti, sed virtutem tuam imitari amice coegisti, & quod grati animi tui signum statuas ipsis erigi curaveris. Tu autem cum tot tantaque præstiteris, honorem, quem amicis procuraveris, tibi a Collegio decretum non adinisti, hinc etiam æternis honoribus dignissimus. Cujus animo (ut verum Philosophum decet) nulla inanis gloriolæ cupido insidet, solo benefaciendi conscientia, aliorumque emolumentis contento. Hancque mentis tuæ modestiam testatum facit præsidendi munus sæpius oblatum,*



## Epistola Dedicatoria.

oblatum, recusatumque, quamvis acceperis  
alia Collegii onera sustinenda paratissi-  
mum semper te ostendisti. Denique uni-  
cornu Elegantissimo Collegium nostrum  
locupletasti, ut haberet quo gratulare-  
tur felicissimo, desideratissimoque redi-  
tui Regis in utraque fortuna semper  
Augusti CAROLI Secundi, quicquid  
summa animi serenitate ab ipso accepto  
gratiam tanta Majestate dignam sig-  
nificavit, quam postea variis modis no-  
bis confirmavit. Et quod superiora su-  
perat sine ulla parium tuorum invidi-  
hæc magnifica peregisti. Prætereo mi-  
nores virtutes tuas, industriam, vigi-  
lantiam, egregiam in excolendis Musis  
industriam, animi grandis moderamen-  
temperantiam, sobrietatem morum tuorum  
elegantiam, & in numerosis tui  
apud



## Epistola Dedicatoria.

apud ægros congressibus candorem, sine  
contentionibus Medicastris nimis fami-  
liaribus, in praxi iudicium solidum, &  
per tot lustra fœlicitatem. Has univer-  
sas plurimasque alias quas nec per com-  
pendium recitare licet, semper in te ex-  
pertus sum ex quo tibi innotui, insu-  
perque amorem summum in me tuum.  
Multis enim me beneficiis continenter  
onerasti, in colloquia, studiaque tua pe-  
nitius admisisti, laborumque meorum  
perpetuus fautor, calcarque fuisti, me-  
que de rebus naturalibus balbutientem  
benigne excepisti, languentemque exus-  
citasti. Gratus ergo & amoris plenif-  
simus animus jussit ut in ipsius testi-  
monium hæc pauca non pro rei digni-  
tate dicerem, & ut hic paucas impleres  
pagellas cujus memoriæ tot tabulæ &  
monumenta



## Epistola Dedicatoria.

monumenta in Collegio nostro consecran-  
tur. Ob quæ ingentia merita serenat  
qua offertur fronte nugas has excipiass  
oro uti tesseram obligationis, qua me im  
æternum tibi devinxisti, patiarisque  
quæso, te exorem participem ut faciass  
remp. litterariam lucubrationum tua-  
ram, quod te facturum non sine magnos  
tui honore doctorumq; emolumentoo  
spondere audeo. Præsertim cum hoc  
heroicum, & vere regium cæteris tuis  
egregiis facinoribus accumulaveriss  
quod te a tumultu praxeos subduxisti,  
ut deo & Apollini litares. Deus O.M.  
te diu incolumem servet, vegetamque  
senectutem largiatur, quod semper vo-  
vebit

Ex Musæo meo  
in Domo Coll.  
Med. Lond. Cal.  
Aug. 66.

Tibi addictissimus  
humilimusq; Servus  
Chr. Merrett..



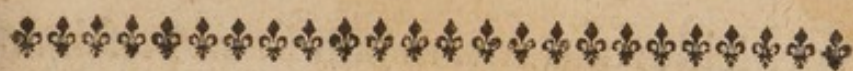

## *Lectori Salutem.*

**Q**Uædam sunt (Amice Lector) de quibus monendus es in vestibulo hujus opusculi, quæ ad duo capita reduci poterunt, quid ante me alii præstiterint, & quid ego de novo superinduxerim. Non enim est mihi animus, nec otium in longum rhetoricare de necessitate, & utilitate hujus partis naturalis philosophiæ. Cum per se constent, feceruntq; id non pauci; Sed hic calamum temperare nequeo a tenebriorum fanaticorum examinibus in quovis angulo hujus civitatis latitantibus, Qui sine ulla rerum naturalium scientia, sine vel extremis labiis degustata Anatome, duobus artis nostræ cruribus, imo sine vel levissima cujuscunq; philosophiæ artiſve liberalis tinctura Medicinam humano generi tam salutare aggrediuntur. Hi inquam pleriq; diris temporibus proditione & contumeliis remp. Ecclesiamq; pessundiderunt, qui regiam majestatem, Nobiles, totumq; clerum convitiis suis turpissimis prosciderunt,



*Epistola ad Lectorem.*

prosciderunt, totam jam suam pristinam  
maledicentiae sentinam nullatenus lace-  
siti in Collegium nostrum (quod invern-  
tis scriptisq; suis honorem regni tunc dli-  
erum conservavit) Evomunt, idque in  
Collegium quia Collegium uti prius in  
Regem quia Regem suosq; calamos fac-  
dasq; linguas consueti exercent idque in  
singulos Collegas in priores refusuri,  
eadem licentia ac impune ipsis licere:  
Non omnino isti mores mutarunt, sed  
aliorum converterunt, & sub Medicorum  
rū larva nefarii histriones priores agum-  
partes, in maximum reip. & religionis  
damnum, & cum non poterint legibus  
cohibiti in animas fortunasq; hominum  
debacchari, in corpora tamen credulorum  
rum heu nimis licet. Quod hinc evenire  
palam est, quia in eodem statu ars nostra  
sita est, quo non ita pridem religio erat  
quando libertate conscientiae (uti vocan-  
bant) freto cuivis in utramque involari  
fas fuit, sic jam nulla legum impunitate  
coerciti professionem nostram omni ævo  
sacratissimam irruunt. Hinc factum est  
nullus pene miles, nullus fanaticus, præ-  
cove seditiosus, nullus Circulator, anu-

nutrix



*Epistola ad Lectorem.*

nutrix, obstetrix, balneator, veterinarius  
tonforve, imo rerum novarum præco  
proditorius inventus fuerit, qui non una  
nocte fungorum modo in Medicum ex-  
creverit, quod majus est quidam Chy-  
miam solo verbo professi unoq; fornacu-  
lo eoque in Camino erecto instructi, in-  
gentibusq; promissis turpissimisq; contu-  
meliis sufferti methodum a bis mille an-  
nis approbatam evertere, novamque  
summe perniciosam substituere conan-  
tur; Sed ut horum fraudes verbo doce-  
am, scire licet ex Kircheri Oedipo pri-  
mos hujus artis professores Egyptios me-  
dicamentum universale collimasse &  
tentasse solum, at hæc fiducia lapsos su-  
amq; fidem liberare nequerunt tan-  
dem ad Elixir, seu lapidem Philosophi-  
cum confugisse quem sub variis ænigma-  
tibus a nemine intellectis proposuerunt,  
quibus technis principum, nobiliumque  
crumenas diu emunxerunt quousq; legi-  
bus nostris sub pæna capitali cautum fu-  
it, ne quis artem multiplicandi profite-  
retur, uti ex doctissimis Commentariis in  
andem legem *Edoardi Coke* militis lu-  
ulentissime patet. Sic autem seclusi de-  
nuo



*Epistola ad Lectorem.*

nuo nunc dierū ad priores si audes redi-  
unt, & ignavo vulgo obtrudunt nesci  
quæ secreta universalia, grandia ne diu  
ridicula pollicitantes ex animis deorum  
Ethnicorū extracta (risum teneatis am-  
ci) & multa hujusmodi quibus chartam  
conspurare nolo. Adeo ut Paracelsus ipse  
se de his fateri cogatur, Chymiam omnium  
eorum inhoneste se alere agentium agrum  
esse, quorum plerique fuere suæ professionis  
desertores, ad incitas redacti, dentifraga  
gi, ferrarii versipelles, sartores, cæteri  
decoctores, aliiq; hujus fursuris vani, rui-  
des & imperiti homunciones convitiato-  
res & jactatores in utriusq; impudenti-  
simi mendacissimi q; qui ubiq; tanquam  
muscæ carnes humanas depascentes ciuium  
cumvolitent, insusurrantes se Monarcharum  
& Medicamentorum divos, seque solam  
efficacia præparare, quod si factum & ex-  
perientia comprobarent ipsis fides adhiben-  
benda esset. Quæ quam cito obsolescunt  
& in fumos abeunt, confirmarunt nuper  
quædam remedia in omnium fere omnium  
celebratissima quæ intra paucos menses  
evanuerunt. Ultima æstate sub initium  
pestis quam mira prædicarunt falsarii

Chymici



*Epistola ad Lectorem.*

Chymici seque totam pestem spiritu oris  
difflaturos, at re ipsa ostenderunt, quanta  
vanitate. Nam magna pars istorum qui  
hujus curam profitebantur, occubuerunt,  
interea superstitibus ad id manus a Col-  
legio laudatis, & a civitate sepositis non  
sine magno medicamentorum Chymico-  
rum opprobrio. Neque tamen sentias me  
prorsus hanc artem vituperare utpote  
ad medicamentorum præparationem a-  
liquatenus utilem, & in detegendis natu-  
ræ mysteriis apprime necessariam, solum  
Agyrtas, fumososq; Empiricos procul  
habeo, qui veræ Chymiae penitus ignari  
sub arcanorum prætextu ventosam ple-  
bem ingentibus promissis lactant, quæ si  
detegerentur, authores risui propinan-  
dos darent. Verbo dicam nonnulla ho-  
rum artificia. Quidam ex his pseudochy-  
micis ut majorem secretis suis auctorita-  
rem conciliaret, & ad vulgus captandum  
librum edidit curationum suarum, quas  
inquisivit hortatu meo Coll. Lond. pro-  
batus Chymicus Johnstonus comperitq;  
plerasq; plani fictas, quasdam nullius  
momenti, imo quosdam ab ipso condu-  
ctos ut falsitatem curationum astruerent,



*Epistola ad Lectorem.*

uti patet ex Johnstoni dicti in eundem librum observationibus. Addo non inusitatum esse illis morbos vel ignorantia, vel fraude creare, ut tandem de iis vel sponte sua evanescentibus, vel fortuito curatis triumphent, & per præcones suos in locis publicis deprædicent. Præterea sermonibus, scriptisque suis Chymica prætexunt; usu autem Galenica comprobant. Horum Antesignanus quinq; librarum mercedee processus (ut vocant) quosdam vulgares edoctus protinus librum conscripsit specie majorem, at demptis convitiis, tautologiisque, minimum, nihilq; solidi in se continentem, in quo sua Chymica ad cælos elevat, Galenica infernis devovet, cuius (ut obiter dicam) tres Collegæ responsum dedere, contra quos ne hiscere quidem ausus est. Idem tamen nuper evulgavit experimenta, & praxin famosissimi Emperici Trigge (quem pro more suo illiteratissimum licet titulo Doctoris insignivit, sunt enim omnes apud nos pro pudor Doctores,) in quibus nil fore invenire est præter tritissima Galenica, & quorum lectio castas lædit aures. Idem tamen in præfatiuncula plurimum hæc laudet;



*Epistola ad Lectiorem.*

laudet, evehitq; & hujusmodi in nupera peste usus est, quamvis optimorum delectu caruerit. Et quod ad praxin suam Chymicam attinet, hic nuper in quæstionem vocatus propter melioris fortunæ virum inter arcanorum suorum operationem mortuum, quem ut Lue Veneræ affectum curandum susceperat, (cum revera Arthritide laboraret) omnes quippe Morbi ridicule ab ipso vel pro hac lue vel pro Scorbuto habentur, in quæstionem (inquam) vocatus, fassus est se solo Mercurio dulci usum fuisse. Unde palam fit, hos titulares Chymicos medicamenta sua omnia vel saltem quædam ex iis ex pharmacopæo nostro, vel aliunde suffuratos pro suis jactitare. Jamque tandem ad sacram Empiricorum anchoram confugerunt, quibus morbificam materiam figunt cum volatilem reddere præstiterit, sicq; Morbos faciunt Chronicos, nisi interea somnum induxerint æternum. Hæc pauca, si rem ipsam, nimia (fateor) si Epistolam respexeris, ab horum maledictis (quæ quotidie aures meas ubique circumsonant) abreptus, dixi. Nec opus est ut hic vindicarem



## *Epistola ad Lectorem.*

Collegas, cum toti mundo innotuerit, quantum Anatomiam, aliasq; Medicinæ partes adauxerint, cum interea hi convitiatores nihil lectione dignum protulerint, specimenve ullum dederint se efficacia, utiliaq; quæ prædicant remedia in medium produxisse. Neque unquam audiui quemvis virum ingenuum semel horum vanis & ingentibus promissis seductum, denuo in eundem errorem incidisse. Sed manum de hac tabula, ne eandem cum iis insaniam insanire videar. Hoc tantum adjiciam, si in posterum Collegii nostri famam lædere perrexerint; acrem me habebunt; verissimumq; vindicem, fraudesq; detegam ab artis hujus incunabilis in hunc usq; diem usurpatas idq; re ipsa comprobabo haud suspectæ fidei testimoniis, simulq; omnia stigmata Societati nostræ inusta detergam. Sed ut ad rem, unde nimis digressus sum, redeam.

Hanc philosophiæ partem primus excoluit Dioscorides, qui pauca quædam in singulis generibus posteris reliquit. Etiam si pro more suo Helmontius, ejusq; sequaces nihil post ipsum a bis mille annis



*Epistola ad Lectorem.*

nis additum fuisse asserant, quod falsissimum esse comparebit cuivis vel leviter versato in ejus commentatoribus cæterisque; Scriptoribus modernis qui hanc materiam tractarunt. Adeo ut affirmare contra illos non dubitem vigintiplo auctiorem esse quam Diasc. ævo.

Inter naturalium rerum Scriptores inventi multi qui Botanologiæ suam impenderunt operam, in cæteris pauci. An quod præ cæteris plantæ magis tractabiles essent, diutiusque durarent; An quod in sublevando humano genere, & quoad vitam sustentandâ, & quoad salutem tutandam reparandamque magis in usu essent?

Quidam in universum de his egerunt, alii de iis solis quæ in particularibus regionibus reperiuntur. Quod inde factum arbitror, ut scirent lectores quæ cuivis solo & regioni convenirent & unde harum rerum curiosi peterent, & inventas facilius distinguerent. Cum magnum sit in omni inscientia compendium præscindere ab infinito.

Inter posteriores agmen ducit Gesn. qui montem Fractum, sive Pilatum in Helvetia describit, dein Joan. Pona mon-



*Epistola ad Lectorem.*

tem Baldum in agro Veronensi, Casp. Bauhinus edidit Catalogum plantarum circa Basileam crescentium, Schoenfeltt scripsit de stirpibus & fossilibus Silesiæ.

Inter nos hanc provinciam primus aggredditur Thom. Johnsons Pharnacopæus Lond. vir egregie industrius, qui in usum sociorum suorum 1632. edidit plantas in Ericeto Hamstediano crescentes, postea vero, quas investigavit in itinere suo in agrum Cantianum ad eam rem suscepto Anno. 1632. & Anno. 1634. Alphabetice exhibuit Mercurium Botanicum, & de thermis Bathoniensibus tractatulum, & una cum eo Mercurii partem alteram Majora certe præstitisset, nisi decore pro rege patriaque sclopeto transfossus occubisset. Hunc sequutus Dr. Hom, Phytologiam Britannicam Anno. 1650. edidit, auctioremq; reddidit, qui festina morte abreptus quæ ulterius destinaverat, peragere destitit.

Postea sc. Anno. 1660. Ds. Wray Collegii Sanctæ Trinitatis quod apud Cantabrigienses est Socius, Catalogum Cantabrigiensem publicavit, librum apprimè utilem, magnoq; cum judicio concinnatum,



*Epistola ad Lectorem.*

tum, dignumq; qui omnium manibus teratur, in quo tradit solummodo eas quas ipse cum sociis investigaverat, & intra angustos limites solius provinciæ Cantabrigiensis, hinc factum ut universalis Catalogi loco inservire non poterat.

Phytologiæ exemplaribus tunc pene distractis, oravit Bibliopola mihi familiarissimus ut in manus sumerem, cujus honestis votis contra niti non poteram, ascito ergo in operis societatem perito Botanologo Dre Dale, ut sociatis humeris novum Catalogum, posteaque junctis impensis historiam earundem ederemus. Et ad hanc rem Octingentas plus minus iconas Johnstono procurante Sculptas emi. Sed dum hæc ago immatura nimis morte abreptus erat. Nec tamen a proposito destiti, & nactus virum scientia Botanica tunc mediocriter tinctum, at in distinguendis investigandisq; plantis fælicissimum, hujusq; studii avidissimum, *Tho. (inquam) Willeselum* propriis meis impensis quinque annorum spatio per universam *Angliam* totis æstivis mensibus misi, qui non paucas collegit huic pinaci additas. Insuperq; filius meus natu minor



## Epistola ad Lectorem.

*Christophorus* aliquot itinera ad amplian-  
dum regnum vegetabilium suscepit.

Sed cum in supra memoratis scriptori-  
bus Animalia fossiliaq; nostra desideren-  
tur, quæ defuerant addidi, Pisces, volu-  
cresq; quotcunq; vel ichthyopolæ, vell  
Ornithopolæ *Lond.* aucupes piscatoresve:  
suppeditare poterant conquisivi uti e-  
tiam lapides metallaq; a variis mineris  
transmissa. Plantas plerasq; hic insertas  
in horto meo sicco servo, cuius ingenio-  
so paratus ostendere. Et hæc omnia non  
parvam rerum naturalium partem con-  
tinent, adeo ut dicere ausim, qui hæc in-  
timius perpenderit, sibi que familiaria  
reddiderit, cætera exotica quæcunque  
fuerint, facile comprehendet. Tam di-  
ves felixq; est solum, regioq; nostra ut  
vix sentio ullam aliam paris spatii tot &  
tam diversa continere, atque de nostra  
κομπῆσαι cum *Euripid.* licet.

Οὐρανὸν ὑπὲρ γῆς ἔχοντα εὖ κερασμένον  
Ἰν' ἔτ' ἄραν πύρ, ἔτε χεῖμα συμπτῶ  
Ἡ δ' Ἑλλάς Ἀσία τε γάλαξά τριῶν  
Τῆς γε δέλεαρ ἐν πᾶσι συνδιδομένη.

[cerptis  
Quæ sic latine reddidit Grotius in ex-  
Bene



*Epistola ad Lectorem.*

Bene tēperato nostra sub cælo est humus  
Non nimia torret flamma, non minium  
[ gelu.

Europa quicquid, Asia fert quicquid boni  
Potissima horum seduli in nos vertimus.

Et optandum sane esset viros doctos  
ubivis gentium idem mecum conaren-  
tur, ut facilius arctiusq; commercium in-  
ter viros peritos oriretur, tandemq; cer-  
tior historia naturalis contexeretur.

Neque tamen arbitreris me rem con-  
fecisse, procul absit ut ita dicam, largius  
mihi indies crescit penu, multasq; plan-  
tas possideo quarum nulla hic mentio,  
quoniam non satis mihi constat quænam  
fuerint, sed ab aliis hætenus descriptis  
differre hoc mihi satis perspicuum. Re-  
stat adhuc multum operis, rectabitque  
quod cum auctareo expectare poteris.

Sed jam de singulis partibus aliquid  
dicendum venit. Quod ad Botanicam  
spectat, Ducentas præter propter plantas  
omisi utpote neq; a meipso vel ab aliis  
viris peritissimis ullibi repertas, sed a  
dubiæ fidei amicis auctoribusve commu-  
nicatis. Quasdam tamen adjeci a supe-  
rioribus scriptoribus memoratas quia lo-  
cum



*Epistola ad Lectorem.*

cum nullum assignarunt, satisq; novi illos  
nunquam vidisse. Insuperq; locos addi-  
di rarioribus, quibus deerant. Nomina  
magis vulgaria selegi eaq; præ aliis quæ  
in prioribus catalogis inferebantur, mu-  
tatis tamen paucis, substitutisq; iis quæ  
apud *Gerardum* & *Parkinsonum* habentur,  
& singulis paginam ascripsi in qua apud  
ipsos repperiuntur, ut certo sciatur  
lector quas volo esse nostrates. Hos au-  
tem duos aliis prætuli utpote nobis ma-  
xime familiares, maximeq; universales, &  
ideo utrosque, ut qui hoc careat, illos  
uti posset. Cum autem *Gerardum* dico,  
nolo librum ab ipso editum, sed a *John-*  
*stono* emaculatum intelligi. Quæ autem  
in utroq; horum defunt, aliquem Botano-  
graphum alium in quo repperiuntur, in-  
digitavi. Et ut suus cuique honos constet.  
& factus testusq; conservetur, scias velim  
eas plantas quas *Johnstonus* proposuit  
poni sine asterisco, & quas *Phytologus*  
hoc signo Ph. notari, a me autem additis  
asteriscum præfigi.

Cum autem ingenuum sit agnoscere  
per quos profecerim, non prætereundi  
sunt in hac arte Coryphæi quorum opera  
adju-



*Epistola ad Lectorem.*

adjutus sum. Inter quos præluceat Dr. *Bowles* Collegii *Medd Lond* Socius honorarius, & in herbarum cognitione præcellentissimus. Proximum locum vindicat Ds. *Brown* Collegii *Magdal*. Socius & Sacre Theolog. Bacchalaureus vir exercitatissimus, & Catalogi *Oxonienfis* author eruditissimus, Ds. *Witham Eboracensis*, Ds. *Gunthorp* medicus *Cornubiensis*, & affinis meus Ds. *Jenner* Theologus. Sed omnibus palmam præripit Ds. *Goodyer Hantonienfis* vir incomparabilis, & si quis alius, acerrimi judicii, maximæq; industriæ, imò paucis auctoribus postponendus siue exactas descriptiones siue accuratas distinctiones animadverteris, uti cuivis *Gerardum* emaculatum consulenti facile patebit. Is enim erat qui maximam partem dicto libro & Mercuriis supra memoratis communicavit, uti ex litteris hinc inde missis constat quarum me participem fecit Ds. *Tauldon Goodyeri* nepos uti etiam Manuscriptorum ejus ex quibus quædam in hoc tractatulo me mutuo accepisse in progressu operis liquebit. Denique ex Catalogo *Cantabrigienfi* supra laudato uti etiam ex appendice transcripsi



*Epistola ad Lectorem.*

scripsi quæcunque nondum innotuerunt nostris scriptoribus ipsiq; adscripti quamvis quasdam ex illis prius detexeram.

Sed objiciet fortassis quispiam me nimis audacule quasdam plantas huic Catalogo inseruisse, præsertim Hyoscyanum Peruvianum, Caryophillos Carui, &c. Respondeo id ideo abs me factum ut ostenderem quasnam terra nostra ferat; & si ipse ob hoc vapulem, etiam alios incusandos venire, qui sata plurima proposuerunt, viz. frumenta pastinacas, legumina quædam, linum & Cannabin, &c. quod nemo in aliis vituperavit.

Ulterius dici potest me plantas variegatas omisisse. In promptu responsum, me observasse plerasq; nostrates hanc mutationem subire, neq; perennem esse, ubi autem duraverit hic color ascititius me non neglexisse. Et quod ad flores attinet, inusitatum non est omnes cæruleos, luteosq; præsertim pallefcientes in albos mutari, quod herbis senescentibus accidit uti etiam a loco fertili ad steriliorem translatis. Memini biennio elapso Blattariæ semina ex horto meo in murum lateritium vicinum (nescio quo casu) translata

ex:



## *Epistola ad Lectorem.*

ex flore flavo in candidum permutata fuisse; interim iidem infra in latiori solo pristinum retinentibus colorem. Idem etiam eadem æstate observavi in Cichoreo, cujus flores cærulei senescente planta lacteum induebant colorem, ita ut ex quingentis nullus apparuit cæruleus, qui candor etiamnum (dum hæc scribo) post triennium perdurat. Cum aliæ plantæ ex prioris seminibus deciduis pronatæ nativum servant Cæruleum.

Tertium a me prætereundum non est, quædam forsan hic inseri quæ in dictis locis vel nuspiam apud nos occurrunt. Fateor sic fieri posse, & nullus dubito quin quædam oriantur de novo, denuoq; pereunt, quod in plerisq; capitibus satis patet. Inter quadrupedes Castor in Fluvio Tivy in agro Merionethensi prioribus sæculis abundavit, qui nunc dierum nusquam apud nos comparet. Et Lupi adeo pecoribus infensi quondam erant, ut ad hos exterminandos lege cautum fuerit, ut cuiusvis criminis rei vitam statim lupinorum capitum numero redimerent, unde factum erat ut brevi penitus occiderentur. Præterea ex statutis regni manifestum videtur, quosdam



*Epistola ad Lectorem.*

quosdam pisces in illis memoratos, jam nuppiam conspicuos esse. Deinceps aves sunt migratoriæ quæ raro redeunt nisi frigoris importunitas & in aliis gentibus victus penuriæ huc compulerint. Insecta etiam nova quotannis occurrere apud omnes in confesso est qui intimius indagant. Non quod novas species vel æquivoca (quod aiunt) generatione produci crediderim, sed accidentalibus quibusdam differentiis ab invicem differere criminari compererim. Inter plantas autem excrementa terræ viz. muscos, & fungos certis locis perire, & in aliis oriri extra omnem controversiæ aleam ponitur, quod etiam de vitis frumentorum nuncupatis præsertim in Avenaceo genere facile quispiam observare poterit, uti etiam in Arboribus fructiferis quarum semina terræ commissa diversos fructus proferre vel rusticis innotuit. De fossilibus dispar est ratio quæ omnia perdurare sentio.

Ultimo forsitan desideraverit lector descriptiones plantarum noviter additarum. Dico id propterea a me omissum ne nimium intumesceret hic liber quem impera



*Epistola ad Lectorem.*

per a gestatilem fore proposui, præterea hunc defectum me abunde supplevisse arbitror, talia imponendo nomina quæ descriptionis loco inservire possunt.

In Quadrupedibus, Avibus, piscibusq; tradendis consului Gesnerum Aldrovandum, & Johnstonum qui amplissime de his tractarunt, & in quibusdam Turnorum nostratem inter viros suæ ætatis exercitatissimum qui librum de Avibus edidit mole parvum at judicio majorem, de piscibus etiam nostris præfixam videas epistolam Gesnero, qui etiam ubivis laudat Caium in materia medica apprime versatum, Pennium & Falconerum Collegii nostri lumina. Insecta quod attinet Mouffetum sequor, a quo cæteri plurima mutuati sunt. Et certe hæc naturalis philosophiæ pars maximæ voluptatis, varietatisq; (in qua natura penu suum exhausisse videtur) pene ab omnibus seculis neglecta jacuit, quousq; Nostrates Pennium dico Wottonumq; qui inchoarunt, & Mouffetum qui perfecit, manus suas huic operi admoverunt. Cujus opus pudet sane inter Blattæ tineasq; relinqui, cum nemo prius solidiusve hoc pensum



## *Epistola ad Lectorem.*

pensum absolverit. De cæteris hujus opusculi partibus non est opus ut plurimum dicam quam quæ singulis præmissi.

Finem ergo imponam huic Epistolæ cum duo candidum lectori exoraverim, primum quod omnes operæ scriptores fecerunt, sequuturiq; futuri sunt ut Errata Typographia emendet. Secundum ut si qua in re in tanto itinere cespitaverim, (quod primo conatu in materia tam lubrica vix possibile erat non fieri) moneat, dein siquid omissum, amice munice, & ad me transmittere dignetur, quod non fiet sine grata Benefactoris memoria, & sine impensis ullis. Sicq; tandem brevi comparabitur supellex idonea ad compilandam historiam non sine ingenti patriæ nostræ honore, & reip. litterariæ emolumento. Tu interim vale & fruiere (quæ solam promitto) fide, impensis industriaque mea.

*C. M.*



huius  
et plurā

pistola  
orave  
scrip  
ri sunt  
t. Se  
tinere  
in ma  
at non  
illum,  
mitte  
grata  
penis  
abitur  
hilo  
ca ho  
tento  
e sola  
taque

M.



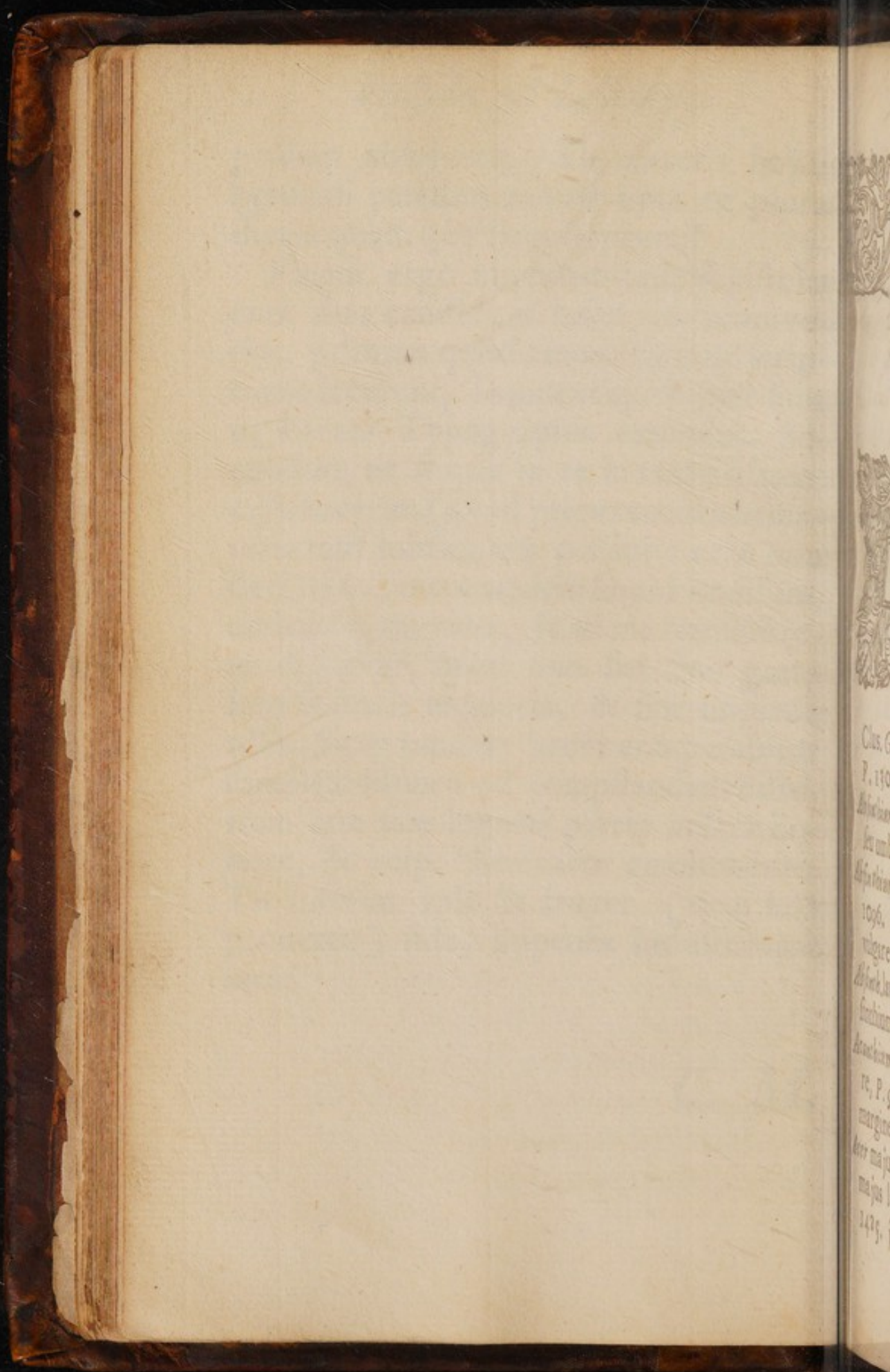





## A.



*Bies, the Fir-tree*, in Arboreto Hamstediano, & Alpibus Scoticis, & quondam in plurimis Angliæ locis calioribus, ut potest constabit. Ger. 1363. I. 40.

*Abies marina* Belgica

Clus. G. 1574. *Abies* & *Cupressus marina*, P. 1302. sæpe adnascitur ostrearum testis.

*Absinthium album*, G. 1101. *Absinthium album* seu umbelliferum, P. 99. in montibus Walliæ.

*Absinthium tenuifolium Ponticum* Gal. Ger. 1096. *Absinthium Ponticum* sive Roman. vulgare, P. 98. in salis & maritimis.

*Absinth. latifolium*, sive *Ponticum*, G. 1096. *Absinthium vulg.* P. 98. in fimetis & ruderibus.

*Acanthium album*, G. 1149. *Acanthium vulgare*, P. 979. *Cotton Thistle*, ubique ad viarum margines, variat quandoque flore albo.

*Acer majus, the great Maple*, G. 1484. *Acer majus latifol.* *Sycomorus* falso dictum, P. 1425. juxta ædes nobilium.

C

*Acer*



*Acer minus*, G. 1484. *Acer minus* five vulg. P. 1425. in sepibus & sylvis.

*Acetosa*, our ordinary Sorrel, P. 742. *Oxalis* five: *Acetosa*, G. 396. ubique in pratis.

*Acetosa minima*, five *Oxalis minor*, in pratis sic-  
cioribus, *Sheeps Sorrel*, G. 398. *Acetosa mi-  
nor Lancelota*, P. 744. in montosis.

*Acinus*, *stone Basil*, G. 675. *Acinus*, five *Cli-  
nopodium majus*, P. 22. Variat flore albo, in  
montosis & cretaceis.

\* *Acorus verus*, seu *Calamus officinarum*, *The  
Sweet smelling flag*, P. 140. *Acorus verus of-  
ficinis falso Calamus*, G. 62. found by Doctor  
*Brown* near *Lyn*, and by Mr. *Brown* of *Ox-  
ford*, near *Hedly* in *Surry*.

*Adiantum album*, five *Ruta muraria*, five *Sal-  
via Vitæ*, *Wall rue*, and *Tentwort*, G. 1144.  
P. 1050. on old walls at *Windsor Castle*,  
*Bristol*, and *Bath*, and many other places.

\* *Adiantum album*, five *Ruta muraria* foliis vari-  
egatis, on a wall by Mr. *Wades* house at *Kiln-  
sey* in *Craven*. Mr. *Witham*. Hanc ideo adjeci  
quod plantas *Capillares* hanc mutationem su-  
buisse à nemine (quod memini) observatum est.

*Adiantum aureum majus*, seu *Muscus Capilla-  
ris*, *Great Godly Locks*, or *Golden Maidenhair*,  
G. 1559. *Polytricum aureum majus*, P. 1052.

*Adiantum aureum minus*, cum priore in mu-  
ris passim, G. 1559. P. 1052.

\* *Adiantum aureum minimum*, vix semiciuncia-  
lis est altitudinis, caulis tamen & flos æquant  
illos *Adiantum aurei maximi*, *Lanceston Corn-  
wall*,



alg. p.

his five

his five  
his five

e Cli-  
bo, in

q. The  
rus of  
Doctor  
f. Or-

ce Sal-  
1144  
alle,  
es.

s var  
Kilo-  
adeci  
m fu-  
m el.  
spilla-  
chair,  
052  
i mi-

incis-  
quart  
Cor-  
wall,



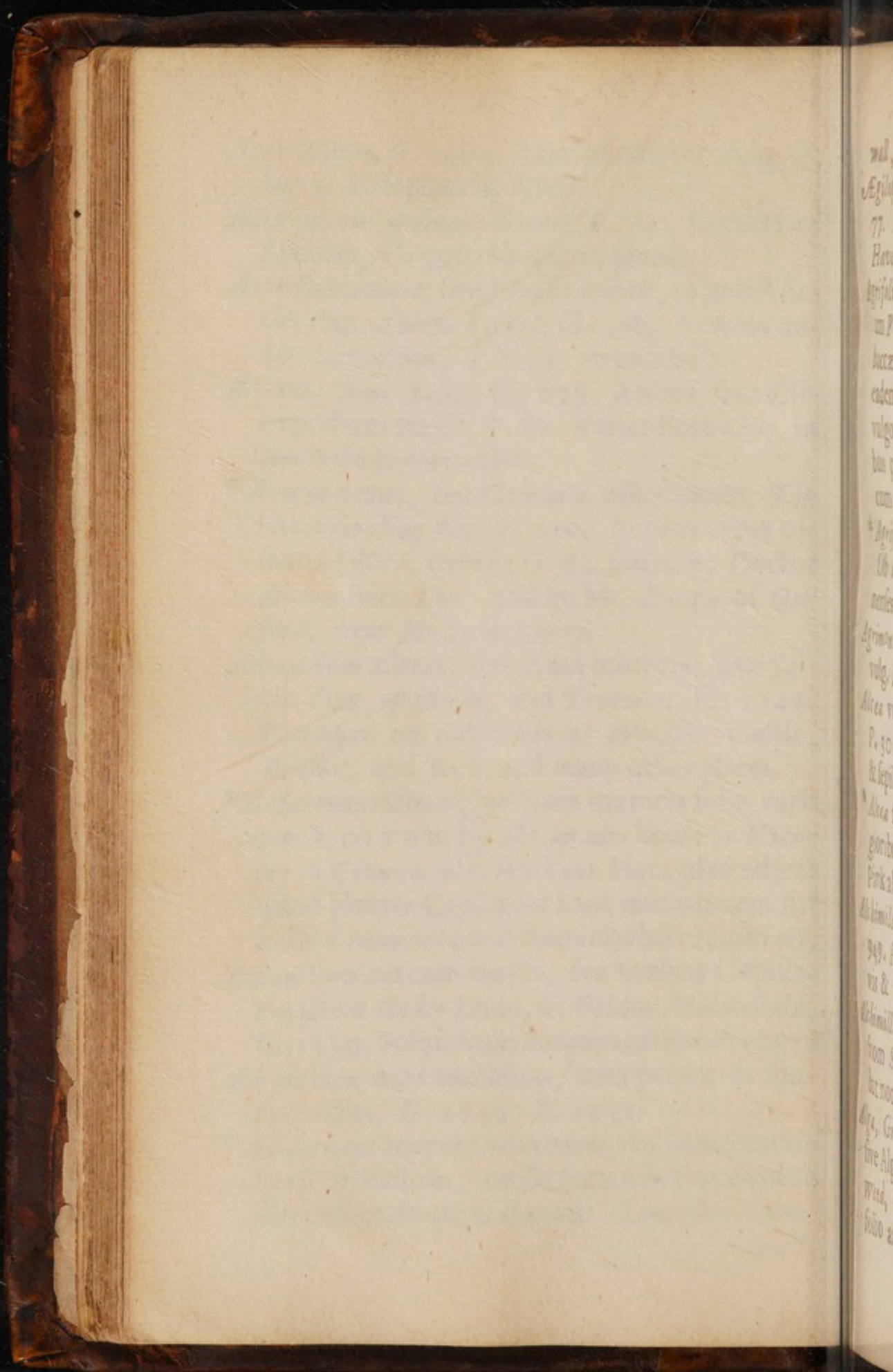



wall, ubi copiosè provenit. Dr. Gunthorp  
*Ægilops Bromoides*, *Bearded Wild Oats*, G.  
 77. *Ægilops Bromoides Belgarum*, *Dutch*  
*Havergrass*, P. 1149. in satis.

*Agrifolium*, *Holly tree*, G. 1338. five *Aquisoli-*  
*um* P. 1487. passim in locis sterilibus. Hujus  
 baccæ ante maturitatem suam lutescunt, & in  
 eadem arbore, folia tam lenia quàm aspera  
 vulgo conspiciuntur, in annosis & proceriori-  
 bus pleraque lenia, adeò ut non opus fuerit  
 cum *Ph.* in plures species dirimere.

\* *Agrifolium* fol. variegato, Neer *Highgate*,  
 Ob elegantiam in plurimos hortos Londi-  
 nenses transfertur.

*Agrimonia*, *Agrimony*, G. 712. *Agrimonia*  
 vulg. P. 594. ad sepes, & agrorum margines.

*Alcea* vulgaris, *fine cut*, or *Vervain Mallows*,  
 P. 301. *Malva Verbenaca* G. 931. in pratis  
 & sepibus, sed rariùs, variat flore albo.

\* *Alcea* foliis non dissectis & pedunculis lon-  
 gioribus, hanc mihi communicavit, D<sup>us</sup>  
 Pink ab Herefordia.

*Alchimilla*, *Lyons foot*, or *Ladies mantle*, G.  
 949. *Alchimilla major* vulg. P. 538. in syl-  
 vis & umbrosis, & pratis quibusdam.

*Alchimilla minor*, G. ib. 4. miles Northward  
 from *Stanford*, in a lane on the right hand,  
 but not at *Wombwell*.

*Alga*, *Grass Wrack*, G. 1569. *Fucus marinus*  
 five *Alga marina graminea*, *Wrack*, or *Sea*  
*Weed*, or *Grass*, P. 1292. in maritimis, &  
 folio angustiori, from the *Severn Sea*.



*Alga Bombycina*, *Silken Wrack*, in maritimis.

*Alga membranacea Ceranoides*, Broad leav'd  
or horned *Sea-wrack*, πλατυκέρας πορoσα I.B.

*Alliaria*, *Sawce alone*, or *Jack by the Hedge*. G.  
794. P. 112. passim ad sepes.

*Allium Urfinum*; *Ramsons*, G. 179. in sylvis &  
sepibus.

*Allium sylvestre*, *Crow Garlick*, G. 179. P.  
871. in pascuis pinguibus & pratis.

*Alnus hirsuta*, *rough leav'd Alder*, G. 1477.  
*Alnus folio inaco*, P. 1409. Ph.

*Alnus nigra*, five *Frangula*, *Black Alder tree*, G.  
1470. *Alnus nigra baccifera*, five *Frangula*,  
the *Black Alder Tree*, P. 240. in sylvis hu-  
midis.

*Alnus*, the *Alder Tree*, G. 1477. *Alnus vulg.*  
P. 1409. juxta aquas.

\* *Alnus* cortice obscure purpureo foliisque pa-  
rum dissectis, Betwixt the south gate and the  
Bridg at *Hereford*.

*Alopecuros maxima Anglica paludosa*, *Great*  
*Marsh Foxtail*, G. 872. P. 1166. in a Salt  
Marsh by *Eriff Church* in *Kent*.

*Alfne Palustris*, *Marsh Chickweed*, G. 613.  
*Alfne aquatica*, five *Palustris major*. P. 1259.

*Alfne Baccifera*, *Berry bearing Chickweed*. G.  
614. *Alfne repens Baccifera*, P. 759. in  
sylvis udis.

*Alfne Cochleariæ longæ facie*, between the two  
Parks at *Eltham*, and divers places neer *Lon-*  
*don*.

*Alfne Corniculata* Clus. at West-gate Bay in  
the Isle of *Thanet*, G. 616. *Alfne*







*[Faint, illegible text, likely bleed-through from the reverse side of the page]*

Alpine C  
G. 6  
man  
Alpine  
Cody  
Nan  
Lake  
Alpine  
G. 6  
marg  
Alpine  
613  
762  
Alpine H  
fine fo  
plaza  
Alpine  
single  
Cove  
Alpine H  
over a  
major  
buses  
Alpine  
B. All  
small  
Alpine  
Alpine  
ad spe  
Alpine  
aquatic



*Alfine* Cruciata marina, vel *Anthyllis* lentifolia,  
G. 622. *Sea Pimpernel*. *Anthyllis* lentifolia  
marit. P. 281.

\* *Alfine* flosculis conniventibus, found by Mr  
Goodyer in *Hamshire*, and by him properly  
Named *Blinks*, as also frequent in *Hide-  
Park*.

*Alfine* foliis Triflaginis, *Germander Chick weed*,  
G. 616. P. 764. in arvis & ad agrorum  
margines.

*Alfine* foliis Veronicæ, *Speedwell Chickweed*, G.  
613. *Alfine* foliis subrotundis Veronicæ, P.  
762. in arvis & tectis.

*Alfine* Hederacea, *Ivy Chickweed*, G. 616. *Al-  
fine* folio Hederulæ minor, P. 762. Hæc  
planta potius dicenda Veronicæ species.

\* *Alfine* floribus ad instar Polygoni marini, ad  
singulas alas albis. This was sent me from  
*Cornwall. N. D.*

*Alfine* Hederula altera, *Great Henbit*, or *Cod-  
wort* à seminis figura, G. 616. Hederulæ folio  
major, P. 762. Hæc planta est potius maru-  
bii species quàm *Alfine*.

*Alfine* longifolia uliginosis proveniens locis, 7.  
B. *Alfine* Fontana, G. 613. *Fountain*, or  
*small long leav'd water-Chickweed*.

*Alfine* major G. 611. *Alfine* maxima, P. 1259.  
ad sepes.

*Alfine* minor media, G. 611. P. 1759. pasfim.  
ad sepes.

*Alfine* minima, G. 612. *Fine Chickweed*. *Alfine*  
*aquatica minima*, P. 1259. in muris & tectis.



\* *Alfine minor* Androsaces alterius facie, *Buah.* in prodromo, P. 118. 5. found by Mr. *Hall* Apothecary in *Lincolnshire*.

\* *Alfine Myositis procerior & longiore folio*, datur etiam alia folio obtutior, *Mansear Chickweed*, passim in agris.

\* *Alfine Myositis humilior & rotundo folio cum priore*. Both those neer *Hamstead Church*, and in *Hide-park*.

*Alfine palustris serpillifolia*, *Creeping water Chickweed*, G. 614. P. 1260.

*Alfine recta*, *Right Chickweed*, G. 612. P. 1260. in locis umbrosis.

*Alfine rotundifolia*, five *Portulaca aquatica*, *Round leav'd Chickweed*, or *Water Purslan*, G. 614. P. 1260.

\* *Alfine tenuifolia*, 7. B. Facie extern. lino cathartico multum assimilatur, *Narrow leav'd Chickweed*, on the Hills beyond *Guilford*, and on the Borders of *Triplow Heath*. CC.

\* *Alyssum mont. Columnæ*, *Fabius Columna* his *Madwort*, P. 589. in Ericeto *Hamstediano*. *Althæa Ibis*, *Marsh Mallows*, G. 933. *Althæa vulg.* P. 304. in maritimis.

*Ampelopressum*, five *Portum sylv.* *Wild Leek*, G. 176. *Ampeloprasum*, P. 871. amongst Barley near *Beachenton*, betwixt *Oxford* and *Banbury*, Mr. *Stonehouse*, Ph.

*Anagallis*, five *Becabunga*, *Brooklime*, G. 620. *Anagallis aquatica vulg.* five *Becabunga*, P. 1236. variat quandoque flore albo, ab *Herefordensibus* *Limpwort*.



Brah.  
Hali-  
folio,  
a car  
cum  
urch,  
water  
1260.  
nica,  
plan,  
no ci-  
lev'd  
ford,  
C.  
anna  
iana.  
. Al  
Lev,  
ough  
d and  
640-  
s. P.  
He-  
Aut



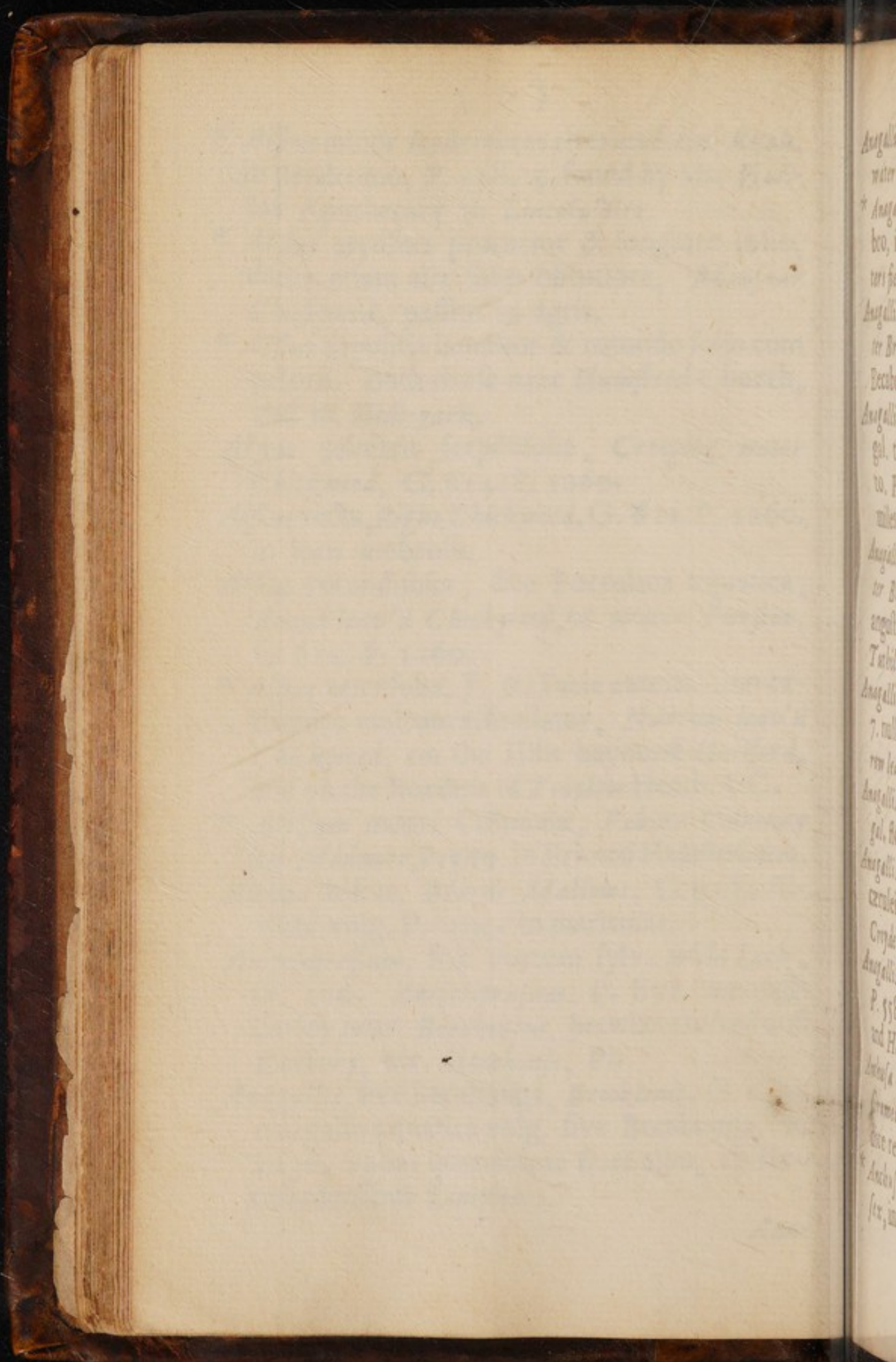

Angall  
water  
\* Anga  
bro,  
ter fa  
Angall  
ter Br  
Ecubr  
Angall  
gal. t  
to. F  
miles  
Angall  
ter B  
angall  
Tutit  
Angall  
7. mil  
ren le  
Angall  
gal. R  
Angall  
cztule  
Cryde  
Angall  
P. 55  
nd H  
Angall  
frime  
one re  
\* Anga  
ser, m



*Anagallis aquat.* folio oblongo crenato, *Great water Pimpernel*, P. 1237. 3. sine icone.

\* *Anagallis aquat.* flore parvo viridi caule rubro, in a great Ditch neer the Moor at *Peters field Hampshire*, Mr. Goodyer.

*Anagallis aquatica major*, *Great long leav'd Water Brooklime*, G. 620. *Anagal. Aquat.* five *Becabunga major*, P. 1237. 2. sine icone.

*Anagallis aquatica rotundifolia*, G. 620. *Anagal. tertia Lob.* folio subrotundo non crenato. P. 1237. 5. *round leav'd Brooklime*, 2 miles below *Graves end*.

*Anagallis aquatica quarta Lob.* *Lobel's 4th water Brooklime*, G. 621. *Anagallis aquat. angustifolia* five *quarta Lob.* P. 1237. in *Tutthil-fields*.

*Anagallis aquat. angustifolia, scutellata*, P. 1237. 7. nulla icon. *scutellata C. B. & J. B.* *Narrow leav'd Brooklime*.

*Anagallis mas. Male Pimpernel*, G. 617. *Anagal. floribus phœniceis*, P. 558. in agris.

*Anagallis fœmina*, G. 617. *Anagallis floribus cæruleis*, P. 557. in arvis, plentifully beyond *Croyden*.

*Anagallis lutea*, G. 618. *Anagallis flore luteo*, P. 558. in *Charlton wood* beyond *Greenwich*. and *Hamstead wood*.

*Anchusa degener facie Malii Solis. Bastard Gromel*, G. 610. *Lithospodium arvense radice repente*, P. 432. inter segetes.

\* *Anchusa lutea Columnæ*, by *Bexley* in *Sussex*, in the way to *Rumny Marsh*.



*Androsæmum* vulg. P. 575. Clymenum Italorum;  
G. 543. *Tutsan*, or *Park leav's*, on *Hamstead*  
*Heath*.

*Androsæmum* Hypericoides, G. 543. *Hypericum*  
*majus* five *Androsæmum* Math. P. 575.  
*Tutsan* St. *Johns wort*, in montosis.

\* *Androsæmum* Hypericoides hirsutum, hairy  
*Tutsan*, in *Charlton Wood*.

\* *Androsæmum* Clamprocarensum, Col. on St.  
*Vincent's Rocks* near *Bristol*, and on the  
*Hedge side* beyond *Lewsham*.

*Anemone nemorum*, the wood *Anemone*, or *Wind-*  
*flower*, G. 374. passim in sylvis.

\* *Anemone* flore toto rubro. in *Devoniâ*.

*Anethum*, *Dill*, G. 1033. P. 886. seritur in a-  
gris.

*Angelica sylvestris*, *Wild Angelica*, G. 999. P.  
940. in sylvis humidis.

*Angelica sativa*, *Garden Angelica*, G. 999. P. 940.  
amongst the *Rocks* not far from *Barwick*.

*Anonis*, five *Ononis spinosa* purpureo flore,  
*Prickly rest harrow*, with a purple flower, P.  
993. *Anonis* five *Resta bovis*, *Cammock*, G.  
1322. variat flore albo, in pascuis humi-  
dis.

*Anonis non spinosa* purpurea, G. 1323. P.  
993. variat etiam flore albo.

*Anthyllis Leguminosa*, *Kidney Vetch*, G. 1240.  
*Anthyllis leguminosa* vulg. P. 1093. in  
montosis.

*Antirrhinum minimum repens*, *small creeping*  
*Snap Dragon*, or *Calves snout*, G. 549. *Antir-*  
*rhinum*



orum  
1775

ricum  
1775

bury

in St.  
the

Wind-

in a-

1775

1740

ore,  
r, P.  
G.  
uni-

P.

1740

in

ping  
milit-  
tion











rhinoc  
Antirrh  
tirrh  
Apri  
ine v  
Apri  
mod  
wild  
of a la  
marke  
Cham  
Apri  
prie  
Apri  
1067  
Apri  
P. 106  
in dūg  
Apri  
Apri  
Brid  
Lex  
pices  
Arb  
to Tar  
maje  
Arb  
pūm  
Arb  
P. 107  
1128  
Arb



rhinum Sylvestre minimum, P. 1334. in agris  
*Antirrhinum* sylvestre medium, P. 1334. An-  
 tirrhinum minus, G. 549 cum priore.

*Aparine Clivers*, or *Goof-grass*, G. 1122. *Apa-*  
*rine* vulg. P. 567. in sepibus.

\* *Aparine* major, Plin. G. 1122. *Boraga* sylv.  
 minor, P. 765. à quo malè describitur, *Small*  
*wild Bugloss*, *great Goof-grass*. In the hedge  
 of a lane leading out of the Field to *New-*  
*market*, and in the Close adjoining to the  
 Church-yard. CC.

\* *Aparine* levis. P. 567. sine icone, in moist  
 pits on *Hounslow* Heath.

*Aphaca*, the yellow *wild Vetch*, G. 1250. P.  
 1067. in arvis sed rarius.

*Apium* vulg. five palustre, *Ordinary Smallage*,  
 P. 926. *Eleoselinum* five *Paludapium*, G. 1014.  
 in uliginosis.

*Aquilegia Cærulea*, *Blew Columbine*, G. 1093.

*Aquileg.* vulg. simplex, P. 1367. about  
*Broadsworth*, and *Hample* woods, betwixt  
*Leuſham* and *Bromley* in *Kent*, and many  
 places of *York-shire*.

*Arachus*, five *Cracca* major, *Great wild Vetch*  
 or *Tare*, P. 1071. *Vicia* sylv. five *Cracca*  
 major, G. 1227. in agris.

\* *Arachus*, seu *Galega sylvestris*, *Birds Tare*,  
 passim in pratis sylvis & sepibus.

*Arachus*, seu *Cracca* minor, *Small wild Tares*,  
 P. 1070. *Vicia* sylv. five *Cracca* minima, G.  
 1228. ubique in sepibus.

*Arbutus*, The *Strawberry-tree*. G. 1469. P.



1490. with indented leaves, in the West of Ireland.

*Argemone capitulo longiore*, Long codded wild Poppy, G. 373. P. 370. in arvis frequentior.

*Argemone capitulo torulo*, G. 373. *Argem. Capitulo rotundiori*, P. 370. in satis sed rarior, variat flore albo.

*Argemone lutea* Cambro-Britannica, yellow bastard wild Poppy. P. 370. in Wales.

*Argentina*, Silver-weed, or Wild Tansie, G. 993. *Potentilla*, P. 593. ubique ad semitas.

*Aria Theophrasti*, Wild Service Tree, or Cumberland Hawthorn, G. 1327. *Sorbus sylv.*

*Aria Theoph. dicta*, P. 1421. On Hamstead Heath, and the Hedges by.

\* *Aria Theoph. fol. obtusis*. Pin. 452. At Sandrift in Kent, Mr. Goodyer.

*Aristolochia longa*, Long Birthwort, G. 846. P. 291. near Redding, sed in loco ubi quondam fuit Monasterium, Mr. Brown.

*Armeria flore simplici*, William with a single flower, in a Wood beyond Redding.

*Armeria prolifera* Lob. G. 599. Childing sweet Williams, in the Meadows betwixt Hampton Court and Tuddington.

*Armeria sylv. humilis flore unico rubello*.

*Armoraria*, five *Lychnis plumaria* mas flore albedo elegante, by a Ditch in a long lane betwixt Daventry and Dove-bridge in Northamptonshire, Mr. Stone-house, Ph.

*Armoraria scemina flore albedo elegantiori*, Neer Gosworth bridg in Oxfordshire. Idem. Ph.

*Arme-*



We also

111

2000

Ca.

1221.

7/11/17

E. G.

115

См.

5. 17.

5714

E 345.

840.

10

10

1871

19

pre 21

re h'

17

201

160

1874



*[Faint, illegible text, likely bleed-through from the reverse side of the page.]*

Armar  
G. 600  
Armar  
William  
ground  
Quack  
Armar  
wur, C  
agorur  
Armar  
and D  
Armar  
Robin  
fuer, C  
Armar  
rundo  
nis & u  
Armar  
Vest  
Armar  
rüg P  
Armar  
Alcyon  
Est of  
Armar  
P. 454  
Armar  
Vest  
Armar  
Alperge  
Armar



*Armoraria pratensis* mas, male wild Williams,  
G. 600. variat flore albo.

*Armoraria pratensis* flore pleno, double flowred  
Williams, G. 600. in Nether-wood hall  
grounds in Darfield Parish, Yorkshire, Mr.  
Stonehouse Ph.

*Arthemisia*, mater herbarum, Common Mug-  
wort, G. 1103. *Arthemis. vulg.* P. 90. in  
agrorum marginibus.

\* *Artomisia marina*, G, 1104. betwixt Deal  
and Dover.

*Arum vulgare maculatum* & sine maculis, Wake  
Robbin, or Cuckow pint, with and without  
spots, G. 834. P. 372. passim ad sepes.

*Arundo vallatoria*, Common Reed, G. 36. Ha-  
rundo vulg. sive vallatoria, P. 1209. in stag-  
nis & udis.

*Arundo vallatoria* 30 pedes longa ex insula  
Vecti.

*Ascyrum*, St. Peters wort, G. 542, *Ascyrum*  
vulg. P. 574. in dumetis.

*Ascyrum supinum villosum palustre*, P. 574.

*Ascyrum supinum*  $\xi\lambda\omicron\delta\epsilon\varsigma$  G. 542, in a bog  
East of Croyden.

*Asparagus sativus*, Garden Speragus, G. 1110.  
P. 454. in the Marshes beyond Bristol.

*Asperula flore Cæruleo*, Blew Wood-roof. G.  
1124. B. 562. In the Woods neer Ham-  
stead.

*Asperula*, Wood-roof, G. 1124. *Asperula* aut  
*Aspergula*, P. 563.

*Asperula quinta*, G. 1125. Small red flower'd  
Wood-



Wood-roof, in Tuthil fields, and Black Heath.  
*Asphodelus* Lancastriæ verus, Lancashire *Aspho-*  
*dil*, G. 95. *Pseudo asphodelus* major, five  
*palustris* P. 1218. in bogs in Surry, 2 miles  
 beyond Mr. Moors house.

*Asphodelus palustris* carinato folio, N D, Small  
 water *Asphodil*.

*Asplenium* five Ceterach, Spleenwort, or Milt  
 wast, G. 1140. P. 1046. in Saxorum crepidi-  
 nibus & templorum muris.

*Aster Conizoides* Gesn Fleabane Startwort, G.  
 487. P. 131. raro occurrit.

*Astragalus sylvaticus*. Wood or Heath peas, G.  
 1237. in the Woods and Heath at Hamstead.

*Atriplex olida*, Stinking Orach, G. 327. *Atri-*  
*plex olida* five sylv. foetida, P. 749. in Sub-  
 urbiis Londini.

\* *Atriplex marina* latifolia tota rubra, plenti-  
 fully neer Shoram in Suffex. Mr. Brown.

*Atriplex marina* semine lato, N D, neer Har-  
 lacham. Ph.

*Atriplex sylvestris* vulg. G. 326. *Atriplex vul-*  
*gator* sinuata major, P. 748.

\* *Atriplex marina* Kalifolia, At Boston Lincoln-  
 shire, in the Road from the Bridge to the  
 Wash.

*Atriplex sylvestris* latifolia five *Pes anserinus*,  
 Goose-foot, G. 328. P. 746. in fimetis Lond.

*Atriplex sylvestris* angustifolia, G. 326. P. 748.

*Atriplex* sylv. altera, G. 326. *Atriplex* vulg.  
 sylv. sinuata minor P. 748. small wild Orach,  
 icona non congruunt.

*Atri-*











*Atriplex* sylv. five Polyspermon, *All-seed Orack*,  
G. 324. *Blitum* Polyspermon, P. 754.

*Atriplex* sylv. latifolia altera, G. 328.

*Atriplex* sylv. tota rubra, about St. Giles in  
the Fields.

*Atriplex* Autumnalis facie *Mercurialis*, flore  
parvo luteo, in St. Georges fields.

*Avena* vesca, *Common Oats*, G. 75. P. 1134.

*Avena* caudata Cambro britannica. Common-  
ly sowed in *Wales*, and there call'd *Tailcorn*.

*Avena* nuda, G. 75. P. 1134.

*Avena* Nigra Casp & Joan Bauhini.

*Avena* Cærulea, *Blew Haver*, seritur ad Kighly  
in *Yorkshire*.

*Auricula* muris pulchro flore, *Monse-ear*,  
with flowr's, almost on every dry Bank about  
*Cambridge*. CC.

*Auricula* muris vid. *Pilosella*.



## B

- B** *Accharis* Monspel. *Plowmans Spicknard*, G. 792. P. 114. in sylvis & montosis.  
*Barbarea*, *Wintercress*, G. 243. *Barbaræa* simplex, P. 820. ad agrorum margines.  
*Bardana* major, *Great Burdock*, G. 809. *Bardana* vulg. major, P. 1223,  
*Bardana* minor seu *Zanthium*, G. 809. P. 1223. In a bog beyond *Peckham*.  
 \* *Battata* flore rubro albo & cinericeo, *Potatoes* with white, and Ash-coloured flower's, planted in many fields in *Wales*.  
*Behen* album, G. 678. *papaver spumeum*, *Spatling Poppy*, P. 263.  
 \* *Behen* album fl. amplo staminibus purpureis foliisq; magis hirtis, *Betwixt Sandgate Castle*, and *Hide* in *Kent*, and at *Bass Castle*, *Cornwall*.  
 \* *Behen* album hispidum, *hairy spatling Poppy*, plentiful about *Oxford*.  
 \* *Behen* flore albo elegantiori, three miles from *Dover*, in the way to *Rye*, on the *Beach*, all along betwixt *Hide* and *Rumney*.  
*Bellis* major, *great Dayzie*, G. 634. *Bellis* major vulg. five sylv. P. 528. in pratis.



9. Bar-  
 9. Pa-  
 Par-  
 low's  
 Spa-  
 pared  
 e. Ca-  
 little  
 Popu-  
 miles  
 each  
 s. m-



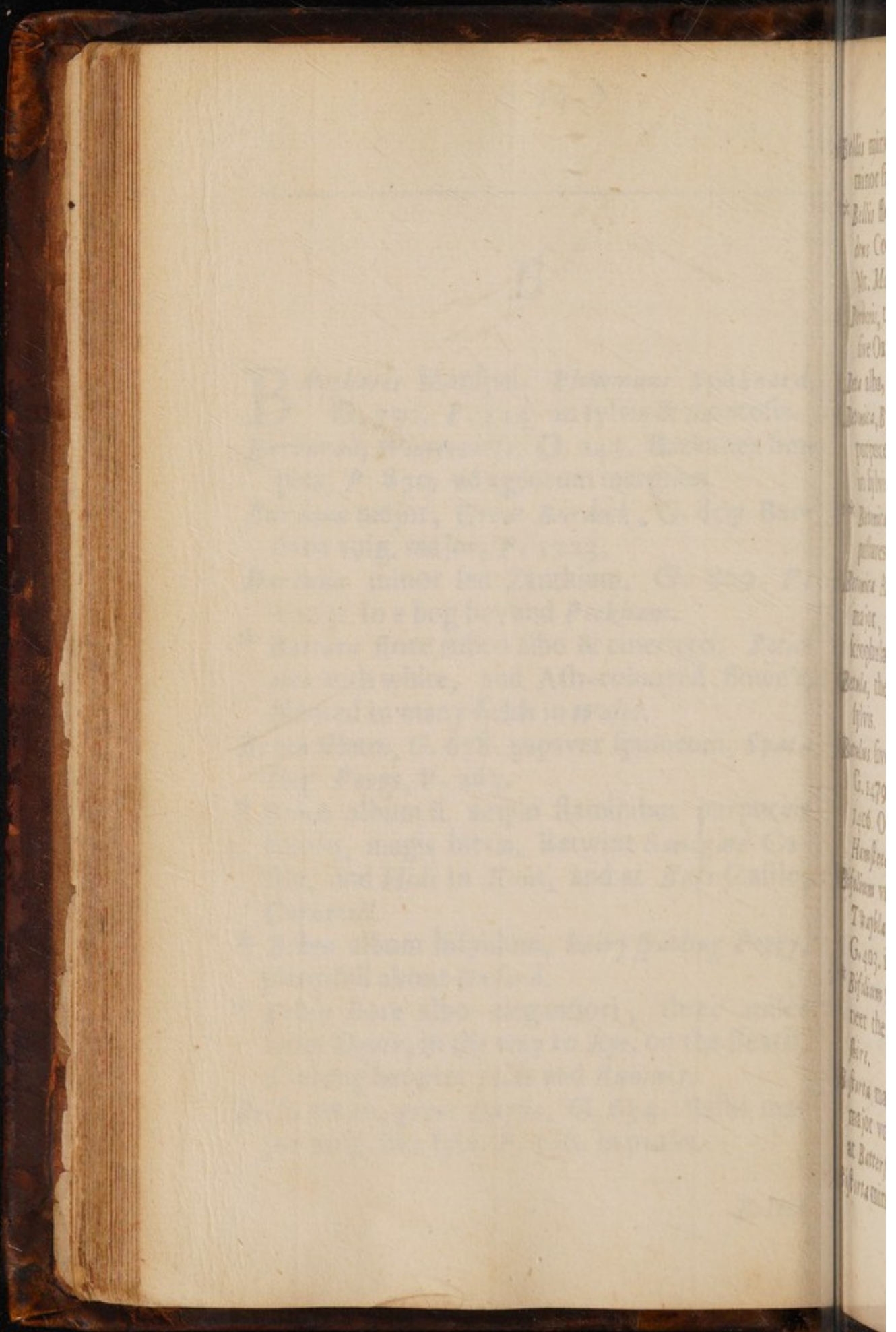

Billu min  
minor f  
Billu B  
dr Co  
Mr. M  
Brow  
five On  
Jas alba  
Bence, B  
vortex  
in h  
Bence  
pines  
Bence A  
major,  
scopula  
Bence, the  
fjirs.  
Bence G  
G. 1479  
146 O  
Hempe  
Bifidum v  
Tegula  
G. 403.1  
Bifidum  
near the  
firs.  
Bifida wa  
major v  
at Battery  
Bifida min



*Bellis* minor sylvestris, G. 636. *Bellis* sylv. minor simplex, P. 530.

\* *Bellis* flore herbaceo globoso, in Mr. *Seldens* Cops neer his house in *Worcestershire*, Mr. *Morgan*.

*Berberis*, the *Barbary bush*. P. 561. spina acida sive *Oxyacantha*, G. 1325. in sepibus.

*Beta* alba, *White Bete*, G. 518. in maritimis.

*Betonica*, *Betony*, G. 714. *Betonica* vulg. flore purpureo, P. 614. Variat flore albo, passim in sylvis, & locis siccioribus.

\* *Betonica* flore carneo saturo, in the Cow-pastures at *Garforth Yorkshire*, Mr. *Witham*.

*Betonica* Aquatica, G. 715. *Betonica* aquatica major, P. 613. Hæc omnino annumeranda scrophulariis, in stagnantibus passim obvia.

*Betula*, the *Birch-tree*, G. 1478. P. 1408. in sylvis.

*Betulus* sive *Carpinus*, the *Horn-beam tree*, G. 1479. *Ostrya* sive *Ostrya* Theophr. P. 1406. On the West of *Primrose-Hill*, and *Hamstead Woods*.

*Bifolium* vulgare sylv. sive *Ophrys*, *Ordinary Twayblade* or *Bifol*. P. 504. *Ophrys* bifol. G. 403. in pratis humidis.

*Bifolium* minimum I. B. l. 31. pag. 534. neer the Beacon on *Pendle Hill* in *Lancashire*.

*Bistorta* major, *Snakewood*. G. 399. *Bistorta* major vulg. P. 392. neer the Horse-Ferry at *Battersey*, in the Meadows.

*Bistorta* minor, G. 392. P. 392. in pratis humidis



midis umbris, at *Crosby* in *Westmoreland*,  
and *Ravensthaith*; and two miles from *Settle*:  
*Yorkshire*, in the pastures towards *Inglebo-*  
*rough* hill in a place called *Cromock*.

*Blattaria* Plin. *Yellow Moth* Mullin. G. 776..

*Blattaria* flore luteo, P. 64. in locis sicciori-  
bus. Variat flore albo. Between *Deptford* and  
*Greenwich*.

*Blitum minus album*, the lesser white *Blite*. G.

321. *Blitum album minus* syl. P. 753.

\* *Blitum minus rubrum*, the small wild *Blite*. G..

321. *Blitum minus rubrum* sylv. P. 753. In  
some *Osier* holt by *Cam* River, and in a  
Ditch on the back of *St. Johns* Colledge, in  
a Close on the North of the back gate. CC.

*Bonus Henricus*, *English Mercury*, or *Good*  
*King Henry*. G. 329. *Lapathum unctuosum*.  
P. 1225. passim in locis incultis.

*Brassica marina* Anglica, *Sea Colewort*, G. 315.

*Brassica marina monospermos*, P. 270. By  
*Hastings* in *Sussex* plentifully.

*Brassica sylvestris*. G. 316. P. 269. ad sepes.

*Bromos sterilis*, wild *Oat*, G. 67. *Bromos her-*  
*ba sive avena sterilis*. P. 1148. in fatis.

*Bromos altera* G. 76. *Avena sterilis minor*. P.  
1148. *Drank* or *Small wild Oats*, secalis est  
vitium inter alias segetes rarissime inveni-  
tur.

*Bryonia alba*, white *Brionie*. G. 869. *Bryonia al-*  
*ba vulg.* P. 178. in sepibus.

*Bryonia nigra* G. 871. *Bryonia sylv. nigra* P.  
170. cum cognomine suo.

*Bry-*



viland  
in Serie  
glab-

7. 776.  
accoci-  
vand

2. G.

See, G.

53. In  
nd in a  
ge, in

CC.

r Gou  
solam

315

o. D.

ges.  
as be

re. P.  
lis e  
over

nia

gra

By



\* Byrnia  
walks  
Byrnia  
agrom  
\* Byrnia  
re, Al  
Concy  
Col. 1  
Byrnia  
G. 793  
-65.  
Byrnia  
P. 32  
foreal  
\* Byrnia  
in a Ch  
to my  
Byrnia  
B. Ma  
Lind  
Bulwaga  
1064.  
the mea  
find.  
Bulwaga  
237. On  
Bulwaga  
land  
P. 178  
Ker, an  
in the  
Bulwaga



\* *Bryonia nigra* sine fructu, G. 871. In the Pine walks going up to *Hamstead*.

*Buglossum luteum*, *Langue de bœuf*. G. 798. ad agrorum margines.

\* *Buglossum parvum longifolium* minimo flore, At *Rumney* going into the gate by the *Cony* Boroughs, An *Borago minor* sylv. Col. 183.

*Buglossa sylvestris minor*, *small wild Bugloss*, G. 799. *Buglossum sylv. minus alterum*, P. 765. in arvis.

*Bugula*, *middle Consound*, G. 631. *Bugula vulg.* P. 524. in humidis sylvis & pratis, variat flore albo.

\* *Bugula* flore carneo, several plants of it grow in a Close called the *Wood-close*, belonging to my Fathers house at *Mothley*, Mr. *Witham*.

*Bugula* five *Consolida media Cærulea Alpina* C B. *Mountain Bugle* or *Sicle wort*, on *Carnedd Llewellyn* in *Wales*, P. 525.

*Bulbocastanum minus*, *small Earth-Nuts*, G. 1064. *Nucula terrestris minor*, P. 893. in the meadows neer *Maribone Park* and *Hamstead*.

*Bunias* five *Napus sylv.* P. 865. sylv. Lob. G. 235. Our wild *Navev*, ad agrorum margines.

*Bupleurum angustifolium Monspeliense*, *narrow leav'd hares ear*, G 608 *Bupleurum minimum*, P. 578. betwixt *Bromeley* and *Eltham* in *Kent*, and at *Paddington* beyond the Bridge in the way to *Harrow upon the Hill*.

*Bursa pastoris*, *Shepherds purse*, G. 276. *Bursa pasto-*  
D



pastoris major vulg. P. 866. ubiq; magna effe-  
varietas hujus plantæ quoad ætatem, magni-  
tudinem, hujus folia quandoq; magis minusve  
inciduntur, quandoq; verò integra reperi-  
untur.

*Bursa pastoris* minor & minima, cum priore.

*Buxus*, the Boxtree, G. 1410. *Buxus arbor* vulg.

P. 1429. On Box hill in Surrey.

## C.

**C** *Alamintha aquatica*, water Calament, G.  
684. *Calamintha arvensis verticellata*  
five *aquatica* Belgar. Lob. P. 37. in locis hu-  
midis.

*Calamintha* odore pulegii, G. 687. P. 36. in  
collibus.

*Calamintha* vulg. officinarum, G. 687. *Calamintha vulgaris*, P. 36. common *Callaminth*,  
in Saxonis.

*Calamintha montana* vulg. G. 687. *Calamintha minor in cana*, P. 36.

*Calceolus Mariæ*, our Ladies slipper, G. 443. P.  
217. in Helk woods in Lancashire.

*Caltha palustris* major, great Marsh Marigold,  
G. 817. *Caltha palustris* vulg. simplex, P.  
1213. in pratis humidis.

\* *Caltha palustris* flore pleno, in divers places  
in Lancashire, G. 817. 2. Came-



aga et  
magn  
mure  
reperi

ora.  
de vulg

et, G  
cellar  
cis ho

36. in

Cal  
munt

Cal

43. P

rigid  
ex, P

place  
Camp



Camelina  
no fire  
about a  
Camelina  
white, a  
mils co  
Camelina  
flower, C  
ditolia.  
Camelina  
652. 10  
and in  
Camelina  
Carnab  
berur qu  
Camelina  
Camelina  
ad sepes  
Camelina  
along th  
Forest.  
Camelina  
luteis.  
Carnab  
two mile  
Camelina  
legume f  
underbo  
fire, and  
Camelina  
tatem fo  
Extry.



*Camelina*, Treacle Wormseed, G. 273. *Camelina* five *Myagrum alterum amarum*, P. 868. about a mile from Redding.

*Campanula minor alba* five *purpurea*, little white, or purple Bell-flower, G. 452. in arenosis collibus.

*Campanula rotundifolia*, round leav'd Bell-flower, G. 452. *Campan. minor sylv. rotundifolia*. P. 651. cum priore.

*Campanula Cymbalaria foliis*, G. 452 .7. P. 652. 16. in Cornwall and Montgomery-shire. and in Bagly-wood neer Oxford.

*Cannabis mas*, male or steel hemp, G. 780. *Cannabis sativa*, P. 598. præstantissima habetur quæ seritur ad Brudeport in Surrey.

*Cannabis fœmina*, G. 708.

*Cannabis spuria*, wild Hemp, G. 709. P. 599. ad sepes & in agris, variat flore albo.

\* *Cannabis spuria* flore albo magno elegante, along the Ditches from Scrooby to Shirwood Forest.

\* *Cannabis spuria* flore albo magno staminibus luteis. In the Corn fields in the way from Caernarvon to Bangor, on the top of the Hill, two miles before you come to the Town.

\* *Cannabis spuria* flore pallido, labro purpureo elegante fair flower'd Nettle Hemp, in fimetis & ruderibus. N. D. At Marish in Cambridge-shire, and in Kighly Yorkshire plentifully.

\* *Cannabis spuria humilis* caule penè ad summitatem foliis viduata. In the Corn fields in Surrey.



*Capillus Veneris*, vide *Adiantum* & *Trichomanes*.

*Cardamine*, *Cuckow flower*, or *Ladiesmock*, G. 259, *Cardamine altera minor*, P. 826. ubique in pratis humidis.

\* *Cardamine* seu *Nasturtium aquat. amarum*, bitter *water Cresses*. prod. 45. in a bog betwixt the Duke of *Norfolk's* garden, and *Lambeth Church*, in the way by *Thames* side, and in *Cornwall*.

*Cardamine pumila* *Bellidis folio* *Alpina*. G. 260. plantula *Cardamines alterius æmula* Clus. P. 828. On the Rock neer the Quarry by *Bath* in variis locis juxta *Rippon* ad monasterium ejus, and in *Denbighshire*.

*Cardamine* seu *Sium minus impatiens*, *Impatiens* *Ladies Smock*, G. 260. *Sium Nasturtii fylvæ folio*, P. 1241, In Rills and Ditch banks about *Bath*.

\* *Cardamine minor laciniatis foliis*, P. 826. 55. sine icone, An *Nasturtium aquat. minus* prod. 104. 4. Hanc ad me misit, Dr. *Gunthorpe* ex *Cornubia*.

*Cardiaca*, *Motherwort*, G. 705. P. 42. eius seminibus projectis.

*Cardus eriocephalus*, G. 1152. *Woolly headed thistle*, *Cardus Tomentosus Anglicus*, P. 980. in montosis sed non multum frequens.

*Cardus Lanceatus*, *Spear*, or the greater broad *Spear thistle*, G. 1174. *latifolius* five major, P. 992. in pratis. Datur & *angustifolius lanceatus*.

\* *Carrot*



ichon

uck, G  
6. ubi

rum h  
betw  
Lamb  
and

G260  
Clus. P  
y B  
therius

ppat  
tu fr  
banks

826  
is po  
thor

42. 6

head  
as, l  
oers.  
br  
ajoc  
on l  
\*C



\* Carduus

On the

Carduus

does Ma

goes.

\* Carduus

Ditch n

and abo

Carduus

Lepati

Swan

castru

Carduus

leu mod

Carduus

1166. C

Carduus

plentifi

Calcipa

\* Carduus

Carduus

Am pul

Carduus

1173. P

fore alt

Carduus

teanab

919.

Carduus

Carlina

Dwarf

libus



\* *Carduus Lanceatus* flore & capite minoribus,  
On the Ditch sides beyond St. James's.

*Carduus Mariæ*, Ladies thistle, G. 1150. *Carduus Mariæ* vulg. P. 976, ad agrorum margines.

\* *Carduus Mariæ* hirsutus non maculatus, in a Ditch neer my Lord Southamptons house, and about Islington.

*Carduus mollis* flore cæruleo, An mollis foliis Lapathi? G. 1184. on the highest Rock of Snowdon, and in Brearcliff neer Brunly Lancashire.

*Carduus moscatus*. G. 1174. *Carduus Avenarius* seu moscatus, P. 959. in montosis.

*Carduus solstitialis*, St. Barnabies Thistle, G. 1166. *Carduus solstitialis* Lob. P. 989.

*Carduus stellatus*, betwixt London and Mile end plentifully, G. 1166. *Carduus stellatus* five Calcipatrevul. P. 689.

\* *Carduus spinosissimus altissimus* heath Thistle.

*Carduus palustris*, the Marsh Thistle, P. 958.  
An palustris caule crispo subrubente. CC.

*Carduus Polyacanthus*, Thistle upon Thistle, G. 1173. P. 982. ad agrorum margines, variat flore albo ut *Cardui* plerique.

*Carduus vulgarissimus viarum*, G. 1173. *Ceananathos* seu viarum & vinearum repens. P. 959.

*Carlina acaulis* minor flore purpureo, G. 1158.

*Carlina sylv. Septentrionalium*, P. 969.

Dwarf Carlina Thistle, in montosis & collibus siccioribus.



*Carlina sylvestris* major, G. 1159. P. 969. cum priore.

\* *Carum* five *Careum*, *Caraways*, allata sunt mihi semina ex agro Lincolnienfi ibidem nata quæ nullatenus cedebant Germanicis, G. 1034. *Carum* vulg. P. 910.

*Caryophyllata*, *Avens*, or *Herb Benet*, G. 994. *Cariophyllata* vulg. P. 136. ubique ferè in sepibus.

*Caryophyllata* montana, G. 994. P. 136. common in the woods of *Lancashire*.

\* *Cariophyllata* mont. flore pleno, At *Brear-cliff*, in a wood of Mr. *Brearcliffs*, below his house, An *Caryophyllara* vulg. flore major C Cap.

*Caryophyllus* montanus purpureus, *wild Purple jagged Pink*, G. 593. Neer *Nottingham*, betwixt the Town and the Gallows, Master *Stonehouse*.

*Caryophyllus pratensis*, G. 594. *Caryophyllus pratensis* noster major, P. 1338. 2. sine icone: *Deptford Pink*, in the Meadow on this side *Deptford*, and in a Lane neer *Early Heath* by *Redding*, and in *Tuddington* field.

*Caryophyllus marinus minimus* Lob. G. 602. *gramen marinum minimus*, P. 1279. *Thrift*, in paludibus salis.

*Caryophyllus saxatilis* *Ericæ* fol. umbellatis corymbis C. B. *Rock Pink*, with *Heath-like leaves*, P. 1341. 1. *Saxifraga alsinifolia* major, *Great Pearlwort*, Ph. in montosis & asperis. In the middle way betwixt *Lippock* and *Peters field*.



9. com

ca fur

m nua

is, G

994

ere in

com

r-shi

boole

Cap

Var

gham

Mall

is pra

uoc

in f

Hen

601

br

in co

b-l

in m

& e

974

77



Caryophyll

indica

P. 134

Ecco Ser

Caryophyll

G. 39

per.

Cassia

fruticosa

Ellen

Cassia

veridica

arvensis

Cassia

calis Ar

perfoliata

Cassia

crassifolia

versicolor

Cassia

Cassia

sepioides

Cassia

921. 20

\* Cassia

Chalk

Cassia

alba

fior. P.

\* Cassia

purpurea

major



*Caryophyllus minimus muscosus nostras, our smallest moss-like Pink, or small Pearl wort, P. 1340. Hujus duas species in horto meo sicco servo ex Cornubiæ montibus allatas.*

*Caryophyllus sylv. flore simplici Snave-Rubens, G. 591. On the Castle Walls at Rochester.*

*Castanea, Chesnut tree, G. 1442. P. 1400. in sylvis quibusdam & viridariis præsertim in Essexia.*

*Catanance seu Ervum sylvestre, Crimson Grass vetch, G. 1249. P. 1079 ad pratorum & arvorum margines sed rariùs.*

*Caucalis apii foliis flore rubro, G. 1021. Caulis Angl. flore rubente, P. 920. Bastard parsley, with red flowers.*

*Caucalis altera purpurascens foliis latioribus & crassioribus semine etiam majore, Lob. Advers. An Caulis major, Ph.*

*Caucalis minor flosculis rubentibus, G. 1022. Caulis minor flore rubente, P. 921. ad sepes.*

*Caucalis nodosa echinato semine, G. 1022. P. 921. ad agrorum margines.*

\* *Caucalis tenuifolia minor flore cæruleo, at a Chalk hole at Cheme in Surrey.*

*Caucalis albis floribus, Hedgehog Parsley with white flowers, G. 1021. Caulis vulg. albis flor. P. 920. inter segetes.*

\* *Caucalis seu Echinophora tertia λεανόφυλλον purpurea Col. pag. 67. Caulis Echinophora major & minor purp. Col. P. 920. plenti-*



fully in the Corn fields, about *Banbury, Oxford*, and neer *Slough Middlesex*.

\* *Caucalis minor semipedalis*, G. 1023. hujus tantum meminit sub finem descriptionis quintæ, Amongst Wheat plentifully neer *Peters field*, Mr. *Goodyer*, who call'd it *Caucalis pumila segetum*.

*Cauda muris*, Mouse tail, G. 426. P. 500. in *Chelsey Meadow*.

*Centaurium parvum*, G. 547. *Centaurium minus* vulg. flore rubro & albo, P. 272. *Small Centory*, in montosis pratis & arvis.

*Centaurium luteum*, G. 547. P. 272. plentifully on *Roe-hill* in *Kent*.

*Centaurium luteum perfoliatum*, G. & P. ut supra, in montosis & siccioribus pratis.

*Cerasus avium nigra & racemosa*, *Birds cherry*, or *Black grape Cherry tree*, G. 1504 P. 1517. in the *North Hedgeberry tree*.

*Cerasus nigra*, G. 1505. In several places in *Kent*.

*Cerasus sylvestris* minimo fructu cordiformi, neer *Stockport*, and in other places of *Cheshire*, called by the Country people the *Merry tree*, Mr *Stonehouse*.

*Cerasus sylvestris*, the wild *Cherry tree*, in a Wood by *Bath*, and plentifully not far from *Peters field*.

*Cerrefolium sylv. Hedge Chervil*, G. 1038. *Mirrhiss sylv.* P. 935. passim ad sepes.

*Chamacistus* vulg. flore luteo sive *Helianthemum Anglicum luteum & album*, *English yellow*



1, Ox-

hays  
tionis  
neer  
Car-

o, in

mini-  
Small

lenti-

7, ut

erry,  
517.

es in

mi,  
De-  
che

in a  
room

Me-

the-  
pht  
llar



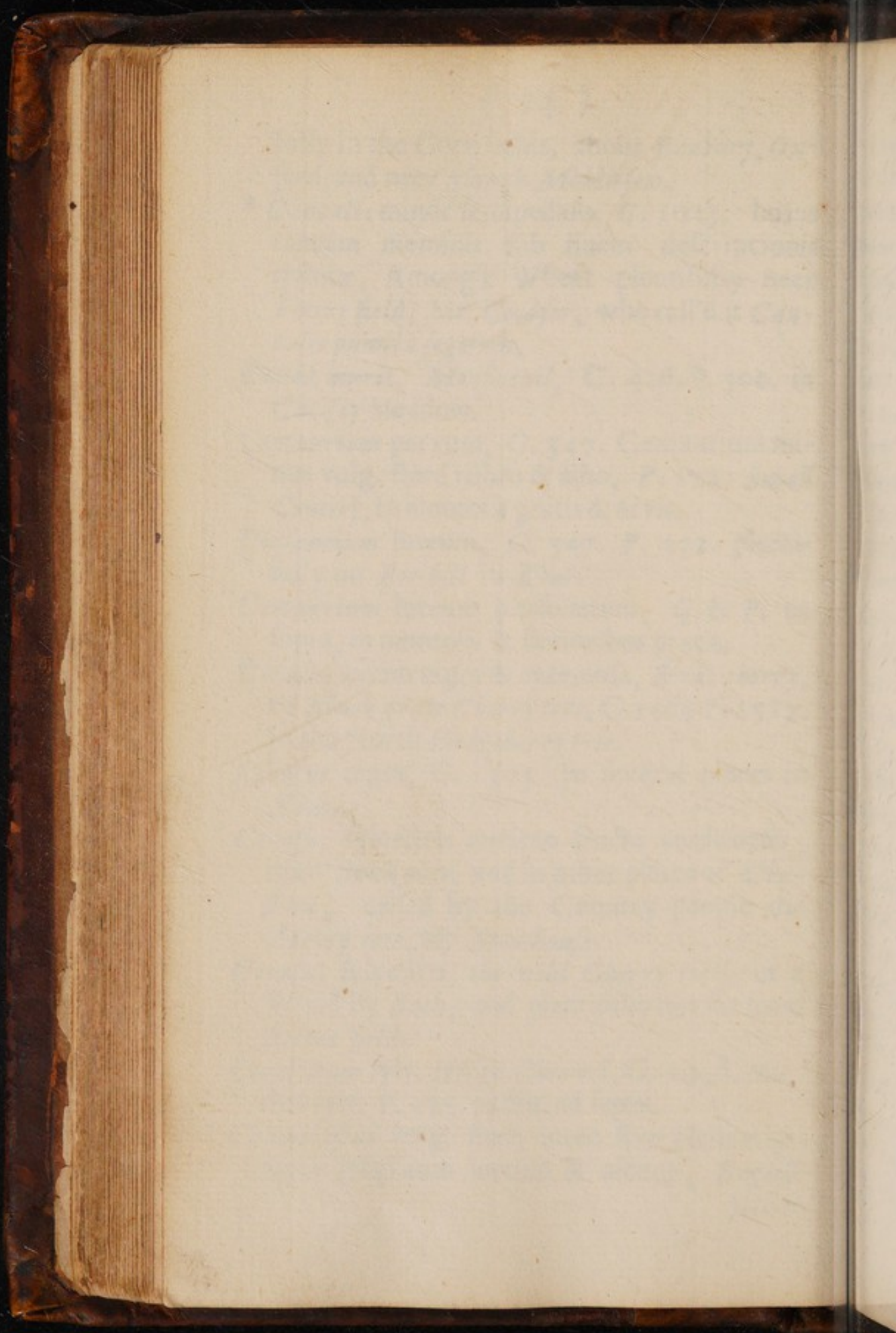



*Chrysomela* *Chrysomela*, or *Butter* *See* *Butter*,  
in *Butter*, & *Butter*, P. 633. C. 1384. in  
the *Butter* *See* *Butter*.

*Chrysomela* *Chrysomela*, or *Butter* *See* *Butter*,  
in *Butter*, & *Butter*, P. 633. C. 1384. in  
the *Butter* *See* *Butter*.

*Chrysomela* *Chrysomela*, or *Butter* *See* *Butter*,  
in *Butter*, & *Butter*, P. 633. C. 1384. in  
the *Butter* *See* *Butter*.

*Chrysomela* *Chrysomela*, or *Butter* *See* *Butter*,  
in *Butter*, & *Butter*, P. 633. C. 1384. in  
the *Butter* *See* *Butter*.

*Chrysomela* *Chrysomela*, or *Butter* *See* *Butter*,  
in *Butter*, & *Butter*, P. 633. C. 1384. in  
the *Butter* *See* *Butter*.

*Chrysomela* *Chrysomela*, or *Butter* *See* *Butter*,  
in *Butter*, & *Butter*, P. 633. C. 1384. in  
the *Butter* *See* *Butter*.

*Chrysomela* *Chrysomela*, or *Butter* *See* *Butter*,  
in *Butter*, & *Butter*, P. 633. C. 1384. in  
the *Butter* *See* *Butter*.

*Chrysomela* *Chrysomela*, or *Butter* *See* *Butter*,  
in *Butter*, & *Butter*, P. 633. C. 1384. in  
the *Butter* *See* *Butter*.

*Chrysomela* *Chrysomela*, or *Butter* *See* *Butter*,  
in *Butter*, & *Butter*, P. 633. C. 1384. in  
the *Butter* *See* *Butter*.

*Chrysomela* *Chrysomela*, or *Butter* *See* *Butter*,  
in *Butter*, & *Butter*, P. 633. C. 1384. in  
the *Butter* *See* *Butter*.

*Chrysomela* *Chrysomela*, or *Butter* *See* *Butter*,  
in *Butter*, & *Butter*, P. 633. C. 1384. in  
the *Butter* *See* *Butter*.



yellow an  
in mont  
monib  
Chard  
Chard  
More ab  
Chard  
fettina,  
on the c  
dandy,  
Chard  
Turre  
one ver  
Chard  
Dorset  
day, and  
Gore.  
Chard  
G. 159.  
by the R  
Chard  
march  
Chard  
mel, vulg  
the wall  
on Har  
Chard  
in his  
the place  
Chard  
Willow  
of Comp



yellow and white *Cistus*, or little *Sun-flower*,  
in montosis, & ficcis, P. 655. G. 1282. in  
montibus *Surriæ* frequens.

*Chamædrys* sylv. *Wild Germander*, G. 657.  
*Chamædris* spuria sylv. P. 107. 11. variat  
flore albo in pratis ubique.

*Chamæfiliæ* marina Anglica sive *Filicula petrææ*  
*foemina*, female dwarf *Stone Fern*, G. 1143.  
on the cliffs west to *Hastings* *Sussex* abundantly.

*Chamæpence* *Turneri* part. 1. pag. 129. Dr.  
*Turners Dwarf pine*, quam ille bellè depingit,  
on a very high hill in the North call'd *Boulser*.  
*Chamæpence* *foemina* seu *polyspermos*, At  
*Dovestones* in the side of *Yorkshire*, neer *Wid-*  
*dop*, and a mile on this side *Lippock* in *Hamp-*  
*shire*.

*Chamalinum* perpusillum, *Dwarf wild Flax*,  
G. 559. betwixt *Highgate* and *Barnet*, and  
by the *Rivers* side neer *Exeter*.

*Chamamelum* nudum odoratum, G. 754. *Chamæ-*  
*mæmelum* nudum, P. 86. In *Tuttil* fields.

*Chamamelum*, *Chamemill*, G. 754. *Chamæ-*  
*mel*. vulg. P. 85. in pascuis quibusdam, In  
the waste ground on this side *Hide-Park*, and  
on *Hunslow* Heath every where.

*Chamanerion*. *Rose-Bay*, *Willow herb*, G. 477.  
in sylvis quibusdam humidis, at *Greenwich* in  
the place where *Balast* is taken up.

*Chamanerion* angustifolium, *Narrow leav'd*  
*Willow herb*, G. 477. P. 548. on the walls  
of *Comb-Park* neer *Ham*.



*Camæpythis mas*, male ground pine, Archipoetæ: nostrati Spencer, Terebinth, G. 525. *Chamæpith.* vulg. P. 283. in agro Cantiano.

*Chelidonium majus* vulg. great Celandine, P. 617. *Chelidonium majus*, G. 1096. ubique: in sepibus.

*Chelidonium minus*, Pilewort, G. 618. P. 617. in pratis humidis.

*Chelidonium minus* flore pleno, In Devonshire, & at Malmesbury Wiltshire, P. 617. 4.

*Chrysanthemum segetum*, Corn Marigold, G. 743. *Chrysanthemum segetum* nostras. P. 1369. in plerisque satis in quorum quibusdam nimis luxuriat, segetemque nutrimento spoliât.

\* *Chrysanthemum* flore pleno, As you go out of Nonesuch Park, towards Letherhead in a great Cornfield.

*Cichoreum sylv.* wild blew Succory, G. 284. P. 776. in arvis, variat flore albo sed rarissimè.

*Cicuta*, Hemlock, G. 1061. *Cicuta* vulg. major, P. 932. ad plerasque sepes.

*Cicutaria tenuifolia*, thin leav'd wild Hemlock, G. 1063. *Cicuta minor* seu fatua, P. 933. cum priore.

*Cicutaria palustris*, G. 1063. *Cicutaria palustris tenuifolia*, P. 933. in locis paludosis.

*Cicutaria alba*, G. 1038. 6. *Cicutaria palustris alba*, P. 932. 4. sine icone, Hist. Ludg. 761. optima icon.

*Circea Lutetiana*, Enchanters Nightshade, G. 351.



hipoc  
Ch  
no  
az, P  
ubiqu  
617  
nfir  
4, G  
as, P  
nlar  
to po  
go on  
ad in  
84  
ffin  
m  
cler  
93  
pale  
lode  
nlar  
76  
C  
35



351. C  
In locis  
Crispian m  
Thistle,  
mon.  
Crispian  
ribus, In  
Moor to  
they dig  
Crispian,  
mas det  
Crispian,  
as milt  
cania.  
Clematis D  
minor, P  
vulg, P.  
Hemitea  
Climodum  
fily, milt  
fice alb  
Cochlearia  
285. Co  
nims &  
Cochleari  
banks of  
Cochlearia  
ry-grass  
five Batt  
Peak of  
Cornwall  
Cochlearia



351. *Circea Lutetiana* major, P. 351.  
In locis humidis & umbrosis.

*Cirsium montanum* Anglicum, single headed  
*Thistle*, G. 1183. P. 961. On *Barns* com-  
mon.

*Cirsium altissimum* fol. latioribus & albidio-  
ribus, In several places of *Wales*, and on a  
Moor two miles East from *Croydon*, where  
they dig peat.

*Cistus*, mas brevior folio, P. 659. *Cistus*  
mas dentatus, G. 1276. *Small leav'd male*  
*Cistus*, Accepit Dr. *Bowles* insignis *Borani-*  
*cus* mihiq; communicavit, ex *Cambro-Bri-*  
*tannia*.

*Clematis Daphnoides* minor feu *Vinca Pervinca*  
minor, *Periwinkle*, G. 894. *Vinca Pervinca*  
vulg. P. 380. in umbrosis, On the West of  
*Hamstead Heath* plentifully.

*Clinopodium minus* sive vulg. P. 21. *Ocimum*  
sylv. wild *Basil*, G. 675. in dumetis, variat  
flore albo.

*Cochlearia* vulg. *Common Scurvy-grass*, P.  
285. *Cochlearia Britannica*, G. 401. in ma-  
ritimis & *Thamisi* fluvio.

*Cochlearia* longiori & sinuato folio, On the  
banks of *Thames* over against *Blackwall*.

*Cochlearia rotundifolia*, *Great round leav'd Scur-*  
*vy-grass*, G. 401. *Cochlearia rotundifolia*  
sive *Battavorum*, P. 285. Plentifully in the  
Peak of *Derby-shire*, and on the Rocks in  
*Cornwall*.

*Cochlearia rotundifolia minima*, *Small round*  
*leav'd*



leav'd Scurvy-grass, in *Anglesey*, P. 286. fine icone.

\* *Colchicum* Anglicum purpureum, ut etiam flore albo sed rarius, *Meadow Saffron*, in Occidentalis Angliæ partibus in pratis humidioribus, G. 157.

\* *Colchicum* Anglicum duplici serie petalorum.

\* *Colchicum* Angl. saturatioris purpuræ.

\* *Colchicum* Anglicum petalis ex albo & purpureo dimidiatim mixtis, hæc tria Colchica crescunt in prato juxta Comb. in agro Oxoniensi, Mr. Brown.

*Conserua*, River hairy weed, G. 1570. & *Alga* aquatilis capillacea, P. 1261.

\* *Conserua* Plin. setis porcinis similis, Below *Charlton* in Kent, in the Marsh Ditches neere to Thames.

*Consolida* major flore purpureo & albo, *Comfrey* with purple and white flowers, G. 806. *Symphytum majus* vulg. P. 523. in locis humidis.

\* *Consolida* major flore rubro, By Redding, and two miles Eastward from *Arundel*.

*Consolida regalis* sylv. *Larks heel*, G. 1083. in a field by *Pershore* in *Worcester-shire*, Ph.

*Convolvulus* major albus, *Great white Bind-weed*, P. 163. *Similax lenis* sive *levis* major, G. 861. in sepibus.

\* *Convolvulus* major flore carneo, At *Somerset Bridge* end in the way from London to *Peters field*.

*Convolvulus minimus* spicæ foliis, G. 862. *Convolv.* spicæ foliis, P. 172. In the fields about great







great D  
field.  
Cardinal  
lenis m  
also de  
Contra  
Conno  
inter de  
Conza m  
Conza m  
locus u  
Conza m  
ore.  
Conza C  
dorata  
On Pa  
tially.  
Conza fo  
lenis p  
the of  
C.C.  
Conza  
one bill  
Whom  
Conza  
between  
of Ely.  
Coralline  
for. She  
the Bea  
ble.  
Coralline



great *Dunmow* in *Essex*, and in *Taddington* field.

*Convolvulus minor purpureus*, *P.* 172. *Smilax lenis minor*, *G.* 861. in agris, variat flore albo & rubro.

*Convolvulus niger*, volubilis nigra, *G.* 863. *Convolvulus niger Atriplicis folio*, *P.* 172. inter segetes.

*Conyza major* vide *Baccharis Monspeliensum*.

*Conyza media*, *Middle Flea wort*, *G.* 402. in locis uliginosis.

*Conyza minima*, *G.* 482. in aquosis cum priore.

*Conyza Cærulea acris*, *G.* 484. *Conyza odorata cærulea*, *P.* 126. in montosis pratis, On *Parsons* green on the Ditch banks plentifully.

*Conyza foliis laciniatis*, *G.* 483. *Conyza Helenitis pilosa fol. laciniatis*, *P.* 126. In the Isle of *Ely*, about *Marsh* and *Chatteress*, C C.

\* *Conyza acris* flore albo, plentifull at *Heddington* hill by *Oxford*, and in *Yorkshire*, Mr. *Witham*

\* *Conyza palustris*, *P.* 1232. In the Ditches betwixt *Wisbeech*, and by *Gyhorn* in the Isle of *Ely*.

\* *Corallina comis ad instar caudæ vulpinæ* sparsis. *Sheeps tail'd Coralline*, found cast upon the Beach betwixt *Margate* and *Dover* Castle.

*Corallinum album*, *White Coral*, *G.* 1576. Corall.  
al.



album majus & minus, P. 1300. in cautibus maritimis.

\* *Coriandrum* vulgare, *Coriander*, G. 1012. P. 918. satum erat in Essexia, unde allata mihi femina Germanicis paria.

*Cornus Cervinum*, *Buckshorn*, G. 427. *Coronopus* vulg. five cornu Cervinum, P. 502. passim juxta vias.

*Coronopus Ruellii*, *Swines cresses*, G. 427. *Coronopus repens* vel recta Ruellii, P. 502.

*Corallina* Anglica, *English Coralline*, G. 1571. *Musculus marinus squammatus* five *Corallina squammata*, P. 1296. adnascitur testis piscium & faxis.

*Corallina alba* five *Musculus marinus*, *White Coralline*, or *Sea-moss*, G. 1571. P. 1294. inter scopulos.

*Cornus fœmina*, *Dogberry-tree*, G. 1467. P. 1521. in dumetis & sepibus.

*Corylus* sylv. *Wild Hedge Nut*, G. 1438. *Corylus* five *Nux avellana* sylv. P. 1416. in sylvis & sepibus.

*Cotula fœtida* flore pleno, G. 757. P. 87. In the Isle of *Thanet*, and betwixt *Gillingham* and *Chattam*, in a close adjoyning to the Marsh.

\* *Cotula non fœtida* flore pleno, G & P. ib. In St. *James's* field on the upper side neer the Highway.

*Cotula fœtida*, *Stinking Mayweed*, G. 757. P. 87. in agris.

*Cotula non fœtida*, *Dogs Chamemile*, P. 87.

*Coty-*



12.

12.

12.

12.

12.

12.

12.

12.

12.

12.

12.

12.

12.

12.

12.

12.

12.

12.

12.

12.

12.

12.

12.

12.

12.

12.

12.

12.

12.

12.



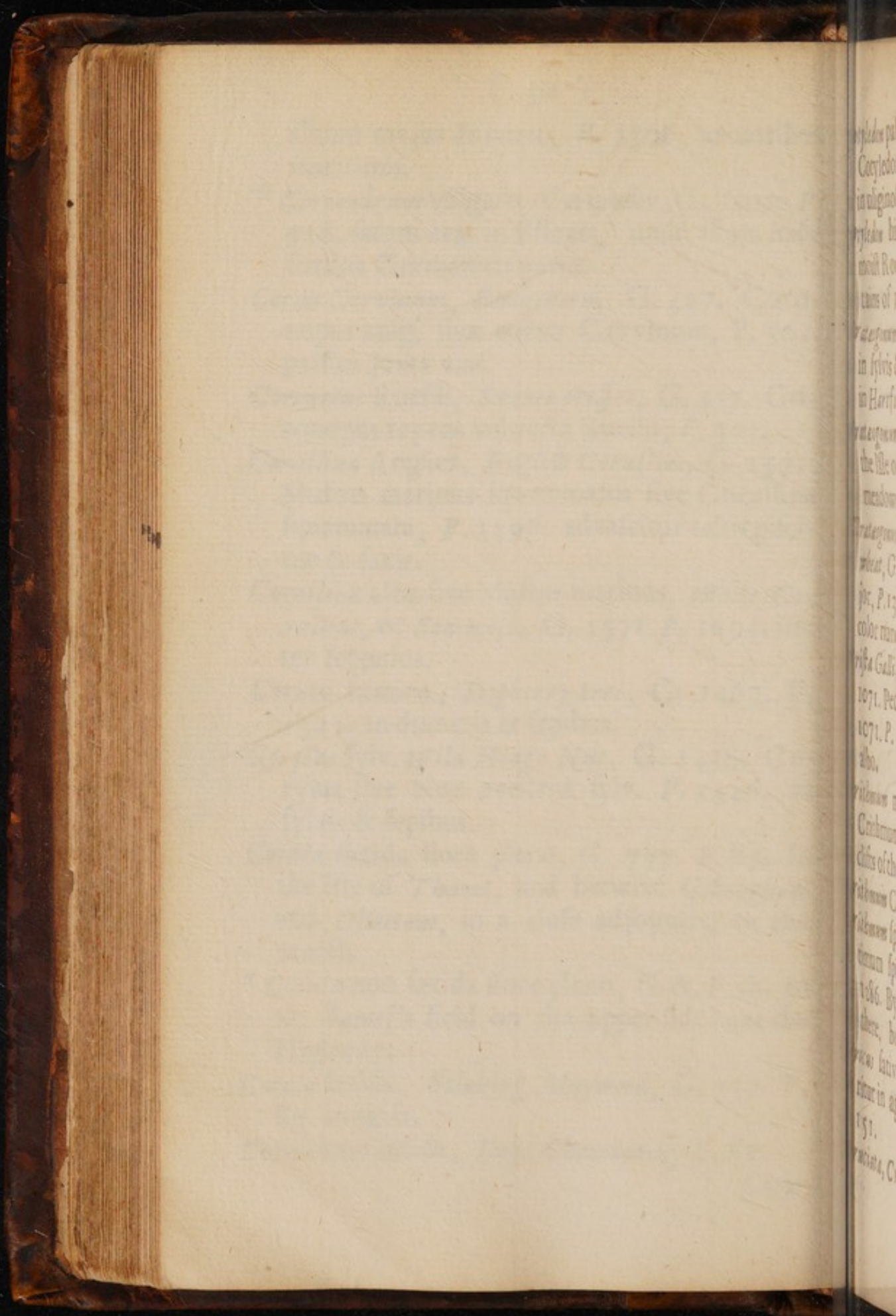



*Cotyledon palustris*, *Water Penny wort*, G. 530.  
*Cotyledon acris septemtrionalium*, P. 1214.  
 in uliginosis, On *Hamstead* heath in the bogs.  
*Cotyledon hirsuta*, *Hairy Kidney wort*, on the  
 moist Rocks of *Snowdon*, and several Moun-  
 tains of *Wales*.

*Crataegonum album*, *Wild Cow-wheat*, G. 91.  
 in sylvis & inter segetes, At *Waltham Abby*  
 in *Hartford-shire*.

*Crataegonum cubitalis altitudinis flore luteo*, In  
 the Isle of *Wight*, Mr. *Cole*, and in the Kings  
 meadows at *Godstone* in *Surrey*.

*Crataegonum Euphrosyne*, *Eye-bright Cow*  
*wheat*, G. 92. *Euphrasia pratensis rubra* ma-  
 jor, P. 1329. in pratis & inter segetes, floris  
 color nunc intensius aliàs dilutius rubescit.

*Crista Galli*, *Yellow rattle*, or *Coxcomb*, G.  
 1071. *Pedicularis sive Crista Galli* mas, *Ger.*  
 1071. P. 713. ubique in pratis, variat flore  
 albo.

*Crithmum marinum*, *Rock Sampire*, G. 533.  
*Crithmum mar. vulgatus*, P. 1286. On the  
 cliffs of the Rocks, in most parts of *England*.

*Crithmum Chrysanthemum*, G. 533. P. 1287.

*Crithmum spinosum*, G. 533. *Cirithmum mari-*  
*timum spinosum seu Pastinaca marina*, P.  
 1286. By *Lee* in *Essex*, ut *Ph* 'tis not found  
 there, but below *Feverham*.

*Proculus sativus*, *True or common Saffron*, se-  
 ritur in agro *Cantabrigienfi* & *Essexia*, G.  
 151.

*Cruciata*, *Cross wort*, G. 1123. *Cruciata vulg.*  
 P.



*P. 566.* in *Hamstead Church yard*, & in occidentalis partibus in dumetis.

*Cuscata* five *Cossutha*, *Dodder*, *G. 577.* *P. 100* in agris & Ericetis, circa varias plantas, viz. *Ericam*, *genistam*, *lupulum*, *urticam*, *fabam* quas (nisi avellatur) strangulat, hinc *Epierica*, *Epigenista*, *Epiurtica*, &c.

*Cyanus* vulg. *common blew Bottle*, *G. 732.* *Cyanus minor* vulg. *diversorum colorum*, *P. 982.* inter segetes, coloris sc. cærulei, albi, purpurei, in the corn fields neer *Cambridge*.

*Cyanus* flore cæruleo medio purpureo, In *Stoneberley field Yorkshire*. *Mr. Witham*.

*Cyanus* flore albo medio cæruleo, In the fields by *Hocley in the Hole*, neer *Oxford*, *Mr. Witham*.

*Cynocrambe*, *Dogs Mercury*, *G. 333.* *Cynocrambe* vulg. *P. 296.* in sylvis & sepibus.

*Cynoglossum* majus vulg. *Hounds tongue*, *G. 804.* *P. 511.* passim ad agrorum margines, variat flore albo.

*Cynoglossum* minus folio virente, *G. 805.* *Cynoglossum* semper virens, *P. 512.* At *Norbury in Surry*, a mile from *Letherhead* plentifully.

\* *Cynosorchis* minor *Pannonica*, the lesser *Austrian dog stones*, *G. 207.* *Cynosorchis militaris Pannonica*, *P. 1345.* On *Chiswell hills* neer *Oxford*, and neer *Hereford*.

*Cyperus* longus inodorus, unsavory *Cyperus* With long roots, *P. 1264.* On *Hinton Moor* in *Cambridge-shire*, and several Fenny places.

*Cype-*



& in

74 P.  
as, c  
m, f  
per

t. C  
P. 9  
pur

n S

the f  
tr. W

ocet

G. 8  
ver

s. C  
t. N  
d ple

Asp  
lica  
s d

u W  
dor  
ces.  
Cp



Cyreni G  
perides  
on the  
the Nor  
\* Cyreni  
of the N  
\* Cyreni  
twat S

D  
De  
el mag  
non tant  
Dextaria,  
Woodth  
dignit  
Dignit  
653. in  
Dignit  
1167. P  
Dignit  
G. 186  
runt, It  
ham in  
Dignit  
G. 186  
of Nor



*Cyperus Gramineus Miliaceus*, *Ph. gramen Cyperoides miliaceum* C B. 90. In the Meadows on the East-side of *Hampsted* heath, and in the North plentifully.

*Cyperus Typhinus*, P. 1171. At the farther end of the *Neat house* Garden in the way to *Chelſy*.

*Cyperus repens* rad. longa unicoq; capite, *Be-*  
twixt *Sandwich* and *Deal*, ad littus maris.

## D.

*Daucus* vide *pastinaca*.

*Dens Leonis*, *Dandelyon*, G. 290. P. 780. est magna varietas foliorum hujus plantæ, sed non tanta ut inde novæ species constituentur, *Dentaria*, *Tooth wort*, G. 1585. P. 1363. In a Wood three miles beyond *Croydon*, near *Waddington* towards the *Down*.

*Digitalis purpurea*, *Purple fox glove*, G. 790. P. 653. in montosis, variat flore albo.

*Dipsacus sylv* wild *Teasel*, or *Venus basin*, G. 1167. P. 984. ad agrorum margines.

*Dipsacus minor* sive *virga pastoris* *Shepherds rod* G. 1186. P. 984. ad sepes & vias regias sed rarius, In a lane by *Deptford*, and beyond *Fulham* in the way to *Hammer Smith*.

*Dracunculus majus* *Officinarum*, great *Leopards bane*, G. 759. P. 319. On the high mountains of *Northumberland*.



*Draba lutea*, Yellow Arabian mustard, P. 851.

*Draba quarta*, G. 274.

*Dryopteris* Adv. true Oke fern, G. 1135. filix querna repens, P. 1041. in uliginosis.

*Dryopteris* Tragi, Tree fern, G. 1135. At the bottom of Pendle hills, towards the new Church.

*Dryopteris nigra* five *Onopeteris mas*, G. 1137. *adanthum nigrum vulg.* P. 1049. in umbrosis & asperis, At Darkin Towns end, just over the River.

\* *Dryopteris* fol. minutim incis, On the Rocks of the Fels, three miles from Hawks-head, Lancashire.

\* *Dryopteris marina*, In the clifts of the Rocks and shady places, half a mile West from Hastings, by the Sea shore.

*Dulcamara*, seu *Amaradulcis*, Bitter-sweet, G. 350. P. 350. in sepibus, variat flore albo.

\* *Dulcamara marina*, variat etiam flore albo. Ad littora Cantiana, Both sorts grow plentifully at Shoram in Sussex. Mr. Brown.

## E.

**E** *Bulus* five *Sambucus humilis*, Danewort, or Danes-blood, or Dwarf-elder, G. 1426.

*Ebul.* vulg. P. 206. in agris, sed rarius.

*Echium* vulg. G. 802. P. 519. In muris & locis siccis variat fl. albo, Without Frier Bacons Study, Oxford.

\* *Echinum*



P. 851.

135. film

8.

the box

Church

3. 1137.

umbro's

just over

the Rocks

by head

the Rocks

on Ha-

ent, G.

albo.

albo. 4

continually

ent, G.

142

is

& loc

on S.

Edm



*[Faint, illegible text, likely bleed-through from the reverse side of the page.]*

Eclips  
places  
Eclips  
lfr. C  
Elaph  
Elaine  
lx. G  
inter  
Elaine  
553  
Eulan  
793  
Equis  
juz. P  
Equis  
P. 12  
Dich  
Equis  
purs  
Equis  
In Et  
fuit  
Equis  
G. 1  
Equis  
magn  
Vend  
Equis  
P. 12  
Equis  
betw  
way



\* *Echium* fl. carneo cæruleo & albo, In many places 'twixt *Aylesbury* and *Evesham*.

*Echium* alterum seu *Lycopsis* Anglica, *Wall bugloss*, G. 802. P. 519. cum priore.

*Elaphoboscum* vid. *passinaca*.

*Elatine* five *veronica* fæmina Fuch. *female fluellin*, G. 625. *Elat.* folio subrotundo, P. 550. inter segetes & ad agrorum margines.

*Elatine* altera, G. 625. *Elat.* fol. acuminato, P. 553. cum priore.

*Enulacampana* five *Helénium*, *Elicampane*, G. 793. P. 654. In pratis & pascuis quibusdam.

*Equisetum* majus, G. 1113. *Equis.* palustre majus, P. 1200. *Great marsh Horstail*.

*Equisetum* fætidum sub aquis repens, G. 1115. P. 1201. In *Saint George's* Fields in all the Ditches.

*Equisetum* lacustre foliis mansu arenosis seu *Hippuris* *Coralloides*, &c. in uliginosis.

*Equisetum* nudum five *juncum*, G. 1113. P. 1204. In Pits on *Hampsted* Heath, and at *Hammer-smith* near *Sir Nicholas Crisps* Brick-pit.

*Equisetum* segetale seu arvense longioribus setis G. 1114. P. 1202. 12. ubiq; inter segetes.

*Equisetum* sylvaticum, G. 1114. *Equis.* pratense majus, P. 1202. In *Charlton* woods, and the Meadows by *Hampsted*-heath.

*Equisetum* palustre alterum brevioribus foliis, P. 1203. *Cauda equina* fæmina, G. 1114.

\* *Equisetum* pratense longissimis setis, C B. 247. betwixt *Wandfor* and *Wimbleton*, in the mid-way in the Meadows.



\* *Equisetum* primum Math. quo utuntur arcuarii ad sagittas poliendas, At *Skippon* and *Craven* in *Lancashire*, and in *Rigby Woods*.

\* *Equisetum* palustre ramosum & aquis immersum seu mille folium aquaticum equiseti folium, in aquis pigrioribus, C.C. On the back side of the Grange in the ditches beyond *Southmark*, and betwixt *Limehouse* end and *Black-wall*.

*Erica* baccifera tenuifol. G. 1383. *Erica* baccifera nigra, P. 1485. Plentifully in *Lancashire* and *Yorkshire*, and many other places.

*Erica* vulgaris sive pumila, common heath, G. 1380. *Erica* pumila Belgarum, *Scoparia* nostras, P. 1482. sed non congruunt icones; variat flore albo, uti pleræque.

*Erica* major floribus purpureis, G. 1382. *Erica* coris folio maxima purpurascens, P. 1481.

*Erica* tenuifolia. *Erica* vergata seu sexta Clusii, P. 1488. in several heaths in *Surrey*.

*Erigerum* vulg. common Groundsel, G. 278. P. 671. ubivis locorum sese offert.

*Erigerum* tomentorum alterum, G. 279 *Senecio* foetidus, P. 672. ad agrorum margines.

*Eruca* aquatica, *Water-rocket*, G. 248. P. 1242.

*Eruca* marina, G. 248. P. 821. ad littus maris in *Cornubia*.

*Eruca* sylv. vulgatio, G. 246. P. 818. in fissuris murorum.

*Eryngium* marinum, *Sea holly*, G. 1162. P. 986.

*Erysimum* vulg. seu *Iris*, *Bank cresses*, G. 254. P. 833. juxta semitas.

*Esula*







*[Faint, illegible text visible through the paper, likely bleed-through from the reverse side.]*

Ephraim  
Tubya  
res.  
Ephraim  
Tubya  
from  
mas  
of a  
Ephraim  
fields  
Ephraim  
Ephraim  
G. 14  
Ephraim  
or 17  
com.  
Ephraim  
Agrim  
Ephraim  
near  
other  
Ephraim  
solon  
in the  
Ephraim  
Ephraim  
in



*Efula exigua* Tragi, *small annual purge*, G. 503.

*Tithymalus leptophyllus*, P. 193. inter segetes.

*Efula major Germanica*, *Quaksalvers Turbith Water spurge*, G. 501. by a Wood side a mile from *Bath*, and betwixt *Guilford* and *Godliman* near *Compton*, in a wheat field by the side of a Moor, near Mr. *Taldons* house.

*Efula minor seu Pithusa*, G. 502. In divers corn fields near *Petersfield*, *Hampshire*.

*Efula rotunda* vid. *peplus*.

*Evonymus* Theophr. *Prick-timber*, or *spindle-tree* G. 1468. P. 241. in sepibus.

*Eupatorium Cannabinum fœmina*, *Water-hemp*, or *Water-Agrimony*, G. 711. *Eupat. Aquaticum*, P. 595. in aquosis.

*Eupatorium Cannabinum mas*, *common Dutch Agrimony*, G. 711. ad rivulos.

*Eupatorium aquat. folio integro*. In the ditches near the Bridge at *Awdrey Causey*, and many other places. CC.

*Eupatorium Cannabinum palmare & angustifolium*, In *Surrey* near to *Sommerfet-bridge*, in the Fish-pond upon the Moor.

*Euphrasia* sive *Euphrasia*, *Eye-bright*, G. 663.

*Euphrasia vulg.* P. 1390. variat flore *Cæruleo* in pratis humidis.



## F.

**F** *Aba major hortensis*, Great garden Beans, G. 1209. Seritur in arvis.

*Faba sylv.* G. 1209. P. 1054. cum priore, plurimæq; ejus species in arvis seruntur.

*Fagus*, The Beech, in sylvis & montibus, G. 1444 P. 1403. hujus folia in aliis arboribus magis, in aliis minùs inciduntur, magis, on the first heath behind Redding, in the way to Oxford.

*Ferrum equinum*, Horshoe, G. 1235. Ferrum equin. majus, P. 1091. On the hills about Bath, and between Bath and Marleborow.

*Ferrum equinum comosum*, P. 1092. 4. Bushy-headed Horshoe, vetch. On Gogmagog hill, and New-market heath, and in a Chalk-pit Close at Cherry-Hinton. CC. app.

*Filipendula*, Dropwort, G. 1058. P. 435. in umbrosis.

*Filipendula aquatica*, G. 1060. *Oenanthe aquatica major*, P. 1233. In fossis quam plurimis.

*Filicula petræa mas*, G. 1142. in locis ficiioribus.

*Filix mas ramosa pinnulis dentatis*, Male fern, G. 1128. P. 1036. In umbrosis uliginosis.

*Filix fœmina*, G. 1128. *Filix fœmina vulg.* P. 1039. cum superiore.

*Filix florida seu Osmunda regalis*, Water fern, or Osmond



Deans, C

ore, p

G. 144

s mag

the fi

Oxford

Ferre

Is abo

chora

Bol

bill, p

ic Clo

435-

equi

clum

fecu

de fr

inon

alg

form

O/m



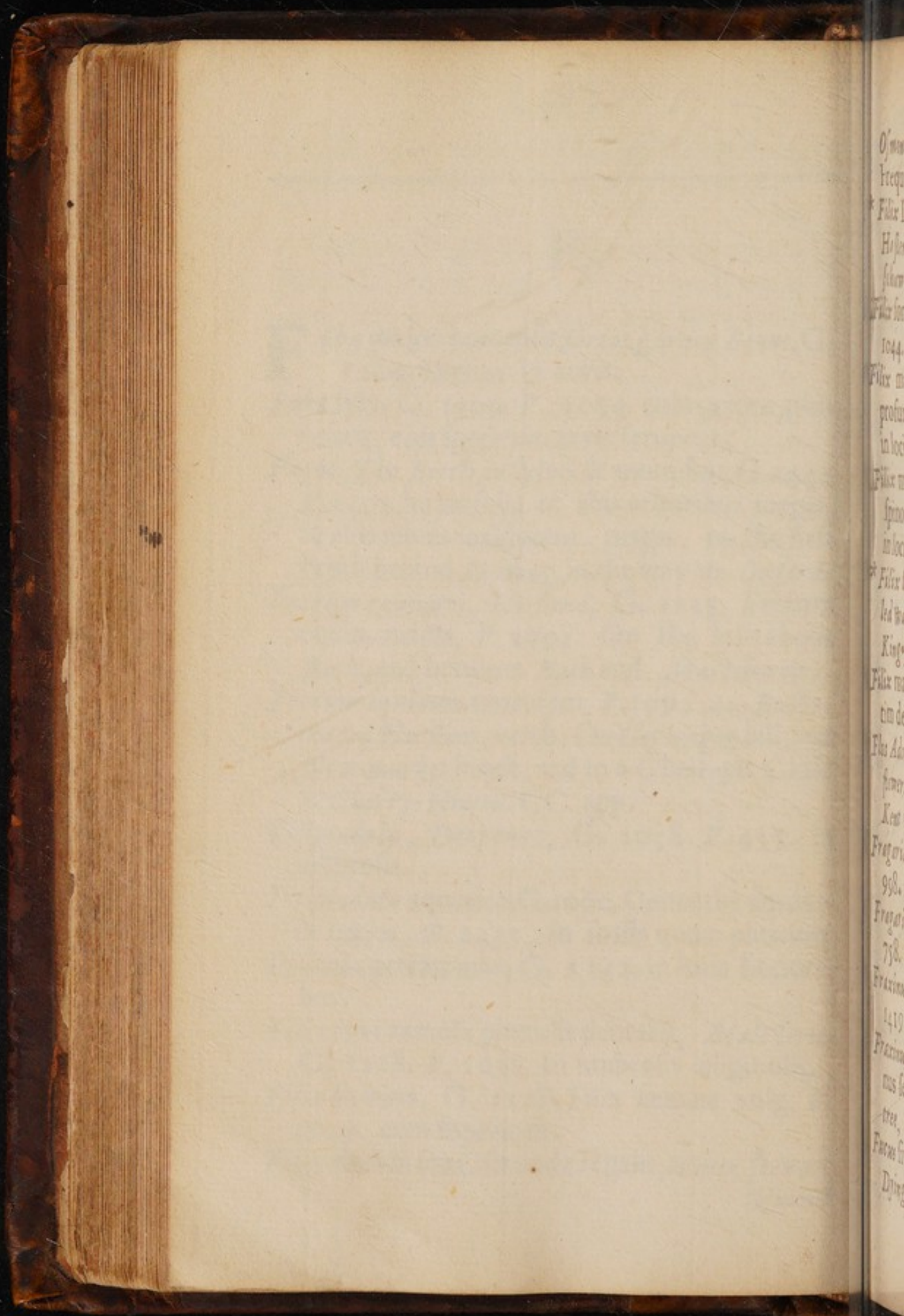



*Osmond Royal*, G. 1131. P. 1038. in uliginosis.  
Frequent in most parts of *Cornwall*.

*Filix* Dauci foliis. On old walls a mile from  
*Haslenden*, going over the hill towards *Good-*  
*schaw Chappel*.

*Filix* fontana mas, G. 1142. *Filicula* fontana, P.  
1044. 6.

*Filix* mas non ramosa pinnulis angustis raris  
profunde dentatis, *Rock male fern*, G. 1130.  
in locis asperis & umbrosis.

*Filix* mas non ramosa pinnulis latis auriculatis  
spinosis, *Pointed male fern*, G. 1130. ad sepes  
in locis saxosis.

\* *Filix* saxatilis crispa, P. 1686. ut opinor, *Cur-*  
*led wall fern*, over the Gate as you go into  
*King-street*.

*Filix* mas non ramosa pinnulis latis densis minu-  
tim dentatis, G. 1129. ubiq; ad sepes.

*Flos Adonis*, flore rubro, *flos Adonis*, with red  
flowers, G. 387. inter segetes, Plentifully in  
*Kent* near *Roe-hill*.

*Fragaria* fructu hispido, *Prickly Strawberry*, G.  
998. 2. In *Hidepark* and *Hampsted* woods.

*Fragaria* minima vesca seu sterilis, G. 998. P.  
758. 4. in sylvis.

*Fraxinus*, *Ash-tree*, G. 1472. *fraxinus* vulg. P.  
1419. in sylvis & sepibus.

*Fraxinus* *Bubula* sive *forbus* vulg. G. 1473. *Or-*  
*nus* seu *fraxinus* sylv. P. 1419. the *Quicken-*  
*tree*, cum priore at rarior.

*Fucus* sive *Alga tinctoria*, & *muscus marinus*,  
*Dying red sea moss*, P. 1289. near *Bridlington* on



the shoar, & in maritimis borealibus,  
*Fucus marinus rotundus*, *Sea points or laces*, on the  
 south side of the Isle of *Wight* on the rocks.

*Fucus polyschides*, G. 1570. *Fucus maximus poly-*  
*schides*, P. 1292. *Sea girdles* with many la-  
 bels.

*Fucus spongiosus nodosus*, *Sea ragged staff*, G.  
 1570. *Spongia ramosa altera Anglica*, P. 1304  
 betwixt *Sandwich* and *Deal*.

\* *Fucus phaeoganoides* fol. indivisis penes me  
 magna est varietas hujus Fuci quoad fol. mag-  
 nitudinem, crassitiem & colorem, Quorun-  
 dam insuper folia serrata aliorum integra,  
 quandoq; crispa vel plana.

*Fumaria purpurea*, *Fumitory*, G. 1088. P. 287.  
 in satis & arvis.

\* *Fumaria alba* sine claviculis. In *Pendle Forest*  
*Lancashire*, and at *Crediton* in *Devonshire*.

*Fumaria alba latifolia claviculata*, G. 1088.  
*Fumar. latifolia alba*, P. 288. in *Charlton Wood*,  
 and on *Black-heath*.

\* *Fungi* multi ex uno pede perniciosi, I B. t. 3,  
 834. ubiq; fere obvii.

\* *Fungi* multi ex uno pede Clypei formes vario-  
 rum colorum per oras crenati vel non, I B. t.  
 3. 836. In rusticorum tuguriolis vetustis pu-  
 trescentibus.

*Fungi* esculenti & non esculenti, *Mushrooms* poi-  
 sonous, and not poisonous, G. 1580. P. 1316.  
 in pratis.

\* *Fungi* ex putrescentibus carnibus, &c. enati plu-  
 rimorum generum, Anglicè *Mouldiness*. Hos  
 fungos



albus,  
on the  
e rocks  
mus po  
many la

147, G  
p. 130

ones no  
fol. mag  
Quorum  
integra

p. 187

Forci  
iv.

1068  
Wou

B. C. 1

vinio

18  
his p

met p  
130

ali p  
130  
burg



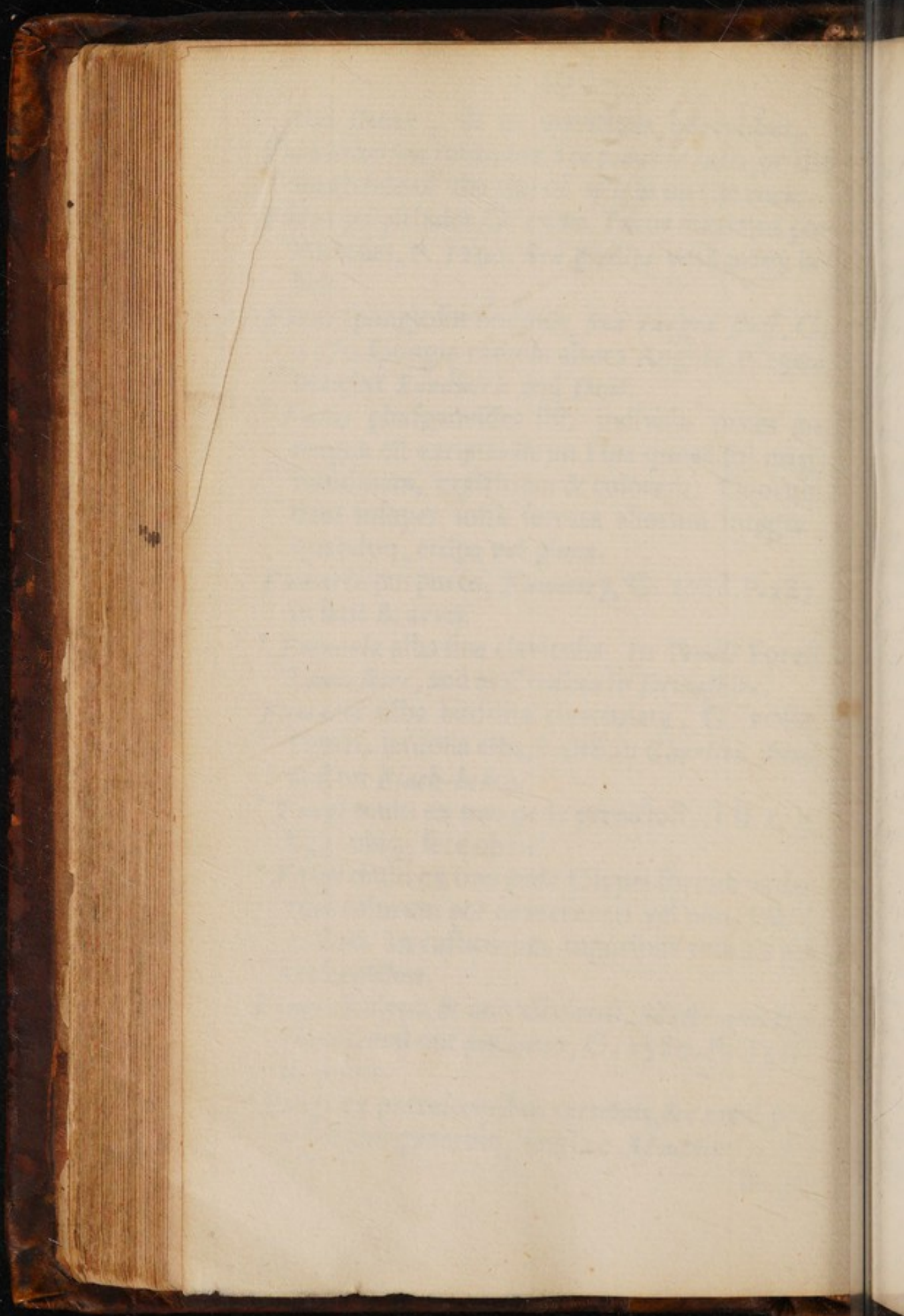







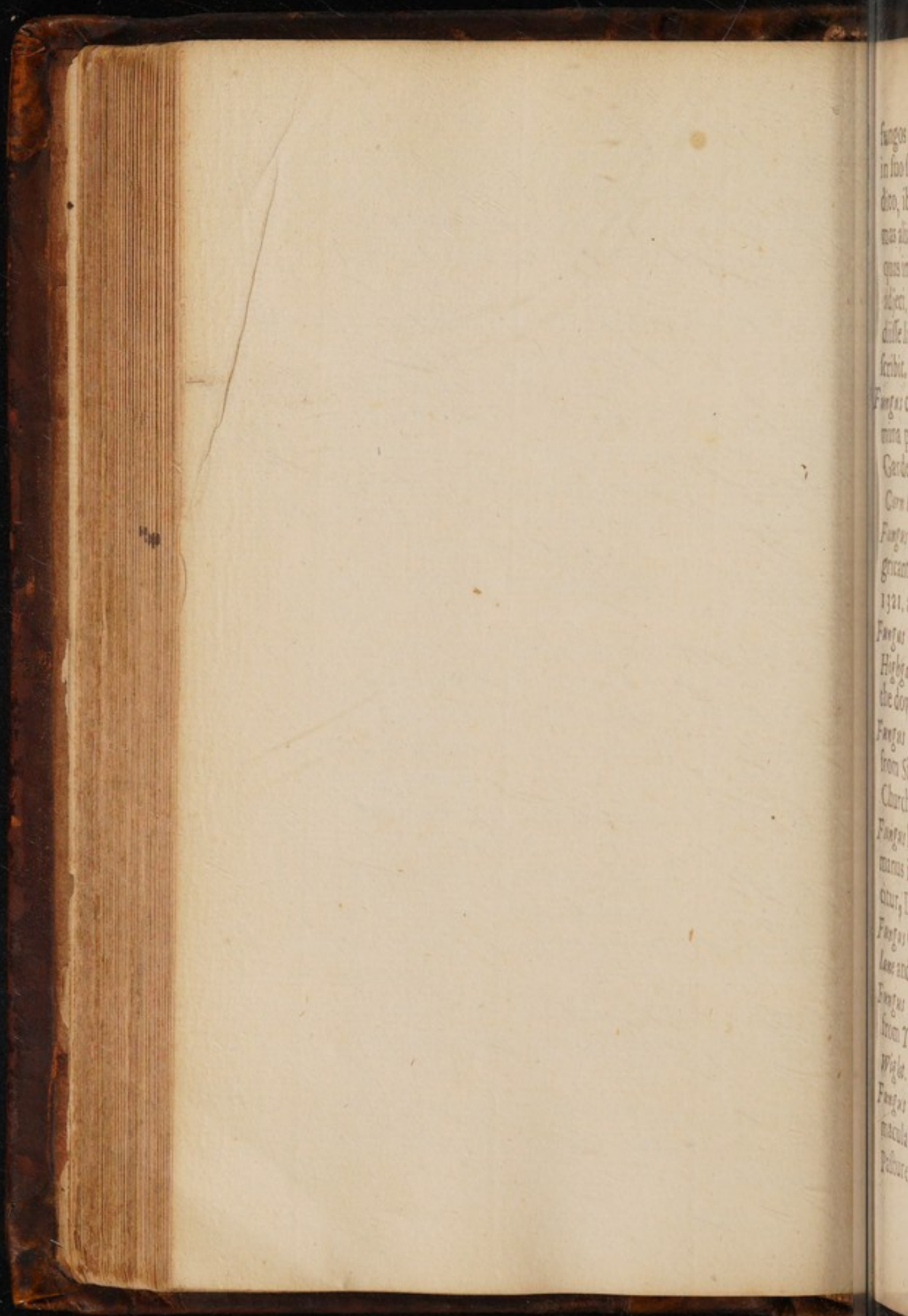

fungos  
in loco  
dico, it  
mas an  
quis in  
olivi  
diffe  
scribit.  
Fungus  
vina p  
Gorde  
Cura  
Fungus  
gocant  
1421.  
Fungus  
Hyg  
the do  
Fungus  
from S  
Church  
Fungus  
marus  
cur, q  
Fungus  
lanc an  
Fungus  
from T  
Wig  
Fungus  
macula  
pastore



fungos detexit sagacissimus vir Dominus *Hook* in suo singulari libro micrographico nuper edito, ibidemque belle depinxit. Quam plurimas alias fungorum species vidi, possideoque quas in præsentiarum omitto, quasdam autem adjeci, quod non ita pridem inaudiverim prodiiſſe librum Romæ qui trecentas & ultra describit.

*Fungus* campani formis, niger, parvus multa semina plana in se continens, Mr. *Morgans* Garden *Westminster*, call'd in *Wostershire* *Corn bells*, where it grows plentifully.

*Fungus* corallii rubri colore, multis lineis nigricantibus masculisque luteis insignitus, P. 1321. apud *Cambro. Britannos*.

*Fungus* disci formis, tuberis species, betwixt *Highgate* and *Hampsted* in the valley, and on the downs of *Sussex* and *Surrey*.

*Fungus* Hepatis facie & colore, As you go from Sir *Robert Dillingtons* house to the new Church in the *Isle of Wight*.

*Fungus* luteus Sambucino similis, colore suo manus inficiens, *Genistæ spinosæ* vulg. adnascitur, Dr. *Cuniborp*.

*Fungus* Oviformis, On a Moor betwixt *Rood-lane* and *Sommerſet-bridge* in *Hampshire*.

*Fungus* pyriformis, In old Pastures not far from *Yarmouth*, on the North of the *Isle of Wight*.

*Fungus* pediculo bulboso innixus pallidus & maculatus, I B. t. 3. 343. In some antient Pastures.

\* *Fungus*



- \* *Fungus ramosus flavus & albidus*, I B. t. 3. 837.  
At *Fulham* Towns end in the way to *Ham-*  
*mersmith*.
- \* *Fungus rotundus supernè concavus & translu-*  
*cidus coloris succini*, in Mr. *Morgans* garden,  
& alter *coccinei coloris*, in St. *James's* Parks  
in the Winter time on old decayed Trees.
- \* *Fungus semicircularis durus*, multos durat per  
annos, originem debet pyro domesticæ &  
fylv.
- \* *Fungus sterquilini albus & niger perniciosus*,  
I B. t. 3. 845.
- \* *Fungus tertius quinti generis* Clus. pag. 265.  
On a decay'd Willow on the North of St. *Ne-*  
*ots* near the Mill.
- \* *Fungus faviginosus*, *Hony-comb Mushroom*, G.  
1583. P. 1371. Beyond *Ditton* in *Cambridge-*  
*shire*, and on the bottom of an old Oak three  
miles short of *Guilford* as you go from *Cob-*  
*ham*, crescit ab Aprili ad Maii finem.
- \* *Fungus durus arborum sive igniarius*, *Touch-*  
*wood*, P. 1323. Antiquis adnascitur arboribus.
- \* *Fungus pulverulentus seu tubera terræ*, *Fuss*,  
or *Puff-balls*, G. 1583. P. 1319. datur mini-  
mus, nucis magnitudine, coloris purpurei, In  
*Hampton Court* Park.
- \* *Fungus stelliformis*, At *Hampton Court* below  
the house near King *Henry's* gate.
- \* *Fungus scarlatinus calice amplo*, ex absynthio  
marino post olei Chymici extractionem pro-  
jecto in hortum Coll. Medd. Lond. & ibidem  
sepulto ortus

\* *Fun-*



3. 1. 1. 8.

to H.

Strand

er garden

er's Pa

Trees.

durst p

neflize

triciole

pag. 16

of St. N

Green

ambria

Dakchi

rom C

Ton

rbont

z, Fa

ur mi

purei,

vi be

65y

em p

x ibid

\* F



Fragus  
1. 3. 8.  
ry Sw  
palmar  
tum ar  
Fragus C  
a Ciste  
at Com  
Fragus S  
ter, G  
Fragus  
wark  
ment  
Fragus  
doman  
vis, H  
Glyorn  
Fragus  
tum  
tar. In  
Fragus  
meter  
or. In  
Fragus  
dices, I  
Sire.  
Fragus  
niger.  
Fragus  
Fragus  
Cere



*Fungus* solidus ex betula & quandoq; ulmo, IB. t. 3. 841. in plagâ boreali, *Birch-ball*, in *Surrey Swans-ball*, hoc ludunt pueri loco pilæ palmariae, Oritur ex putridis partibus dictarum arborum.

*Fungus* Ophioglossides, On grassie Ant-hills, in a Close next *Hamble-wood*, Mr. *Stonehouse*, and at *Comb-park* in the way to *Kingston*.

*Fungus* Sambucinus sive Auricula Ludæ, *Jews-ear*, G. 1581. P. 1320. 32. On old Alders. *Fungus* clavatus, At *Newington* beyond *Southmark*, ex ligno putrido hortos vel areas muni-ente.

*Fungus* Cucurbiti formis magnitudine capitis humani & ponderosus candidusque instar nivis, Five miles from *Peterburgh* in the way to *Gyhorn*.

*Fungus* penis effigie albus fætidus. Hunc maturum devorat musca carnivora, raro invenitur. In *Lancashire*.

*Fungus* circulum gradatim perficiens, cujus diameter quandoque 30 vel plures pedes conficit. In montosis pascuis non infrequens.

*Fungus* Corallinus ad antiquarum arborum radices, In the Woods near *Peters Field Hampshire*.

*Fungus* piperi Ethiopico similis, vel digitatus niger.

*Fungus* digitatus citrinus minor.

*Fungus* rotundus scarlatinus odoratus, At *Church Lench Wostershire*.



## G.

- G**aleopsis vera, Hedge nettle, G. 704. Galeopsis Legitima Diosc. P. 608. variat quandoque flore albo, sed rarissime.
- Galium album* White Ladies Bed-straw, G. 1127. In the fuz bushes on Bansted downs, and many other places.
- Galium album minus*, G. 1126. *Galium album* five mollugo vulgarior, P. 565. On Wimbleton Common, and other barren places.
- Galium luteum*, Cheese rennet, and in Yorkshires Maiden hair, G. 1126. P. 564. Ubique in pratis.
- Galium rubro flore*. P. 564. *Galium rubrum*, G. 1127. Near Minhead in Somersetshire.
- Genista spinosa* vulg. Great Furz bush, G. 1319. P. 103. ubique in locis sterilibus.
- Genista*, Broom, G. 1311. P. 229. variat flores albo; quandoque inter alias genistas.
- Genistella aculeata*, Needle furz, or petty whin, G. 1320. P. 1004. in Ericetis, sed iconas non probo.
- Genistella tinctoria*, Green weed, or Dyers weed, G. 1316. *Genista tinctoria vulgaris*, P. 229. in pascuis & agrorum marginibus.
- Gentianella fugax minor*, Bastard, or dwarf felwort, G. 437. *Gentian. Autumnalis Centauri minoris*



704. Gale  
08. var  
e.  
G. 112  
and man  
am albu  
n ymb  
aces.  
York  
Ubiq  
brum, C  
pire.  
G. 13  
nat fl  
whin, C  
ones m  
vi m  
P. 22  
arf f  
Centu  
mini







minoris folio, P. 406. in montosis, variat flore albo.

*Gentianella Alpina verna*, G. 436. *Gentian. ver-*  
*ana major*, P. 403. In the Mountains betwixt  
Gort and Galloway, Mr. Heaton, Ph.

*Gentianella Autumnalis longifolia*, On the  
Downs by Lewis in *Suffex*.

*Gentianella minima Bavarica* Cam. P. 407. By  
Pentraet plentifully.

*Gentianella autumnalis flore albo*, fol. longis,  
angustis, In old Pastures on the North west  
of Church Lench *Wostershire* plentifully, mul-  
timum variat *Gentian. autumnalis* quoad folio-  
rum longitudinem latitudinem, florumq; mag-  
nitudinem & colorem dilutius profundiusve  
caeruleorum.

*Geranium Cicutæ folio inodorum*, unsavoury field  
*Cranes-bill*, G. 945. variat flore albo. *Geran.*  
*hemoschatum inodorum*, P. 708. juxta vias.

*Geranium Batrachoides*, G. 942. in pratis humi-  
dis.

*Geranium Columbinum*, *Doves-foot*, or *Cranes-*  
*bill*, G. 938. *Geran. Columb. vulg.* P. 706.  
super tectis & ad agrorum margines sicciores.

*Geranium Columbinum fol. magis dissectis*, G.  
938; *Geran. Malacoides laciniatum* sive *Co-*  
*lumbinum alterum*, P. 706.

*Geranium Columbinum fol. magis dissectis*,  
pediculis longissimis flore magno, In several  
places of *Hampshire*, Mr. Goodyer.

*Geranium Columb fol. magis dissectis*, pediculis  
brevibus flore parvo, At *Guilford Towns end*  
in the way to *London*. *Gera-*



*Geranium* malacoides fol. dissectis minimum, PP  
707.

*Geranium* sanguinarium, G. 945. On Saint *Vincent's* Rocks, and *Ingleborew* hill.

*Geranium* Rupertianum, *Herb Robert*, G. 9399  
Geran. Robertianum vulg. P. 710. in umbro-  
sis & sepibus, variat flore albo.

*Geranium* sexatile, G. 938. P. 707. in muris anti-  
tiquis & saxorum fissuris. Betwixt *Branford*  
and *Sion-house* plentifully.

\* *Geranium* Betonicae folio, Over against Saint  
*Vincent's* Rocks on the farther side of the Ri-  
ver, and at *Bass Castle* in *Cornwall*, and be-  
twixt *Milford Haven* and *Haverford* West  
on old walls by the way side.

*Gladiolus* palustris Cordi, *Water sword flag*, G.  
29. *Juncus* floridus, *Flouring rush*, P. 1197.

*Glandes* terræ, peas *Earth nut*, G. 1236. *Lathy-*  
*rus arvensis*, five terræ glandes, P. 1061.

*Glaſtum* fativum, *Garden woad*, G. 491. P. 600.  
ſeritur in lætioribus ſolis.

*Glaux* Diaſcordis, Diaſc. his *Milk-tare*, G. 1242.

*Glaux* Hispanica Cluſii, P. 1095. in monti-  
ſis.

*Glaux* exigua maritima, *Black ſaltwork*, G. 562.  
P. 1283. In the *Downs*. vid. Icon. Dod.

*Glychyrhiza* echinata Diaſc. *Hedge hog licorice*,  
G. 1302. P. 1099. 'Tis planted in many  
places.

*Glychyrhiza* vulg. G. 1302. *Glychir*. vulgaris ſi-  
liquata, P. 1099. in quibusdam ſylvis, Com-  
mon in *Yorkſhire*.

\* *Gnaphalium*



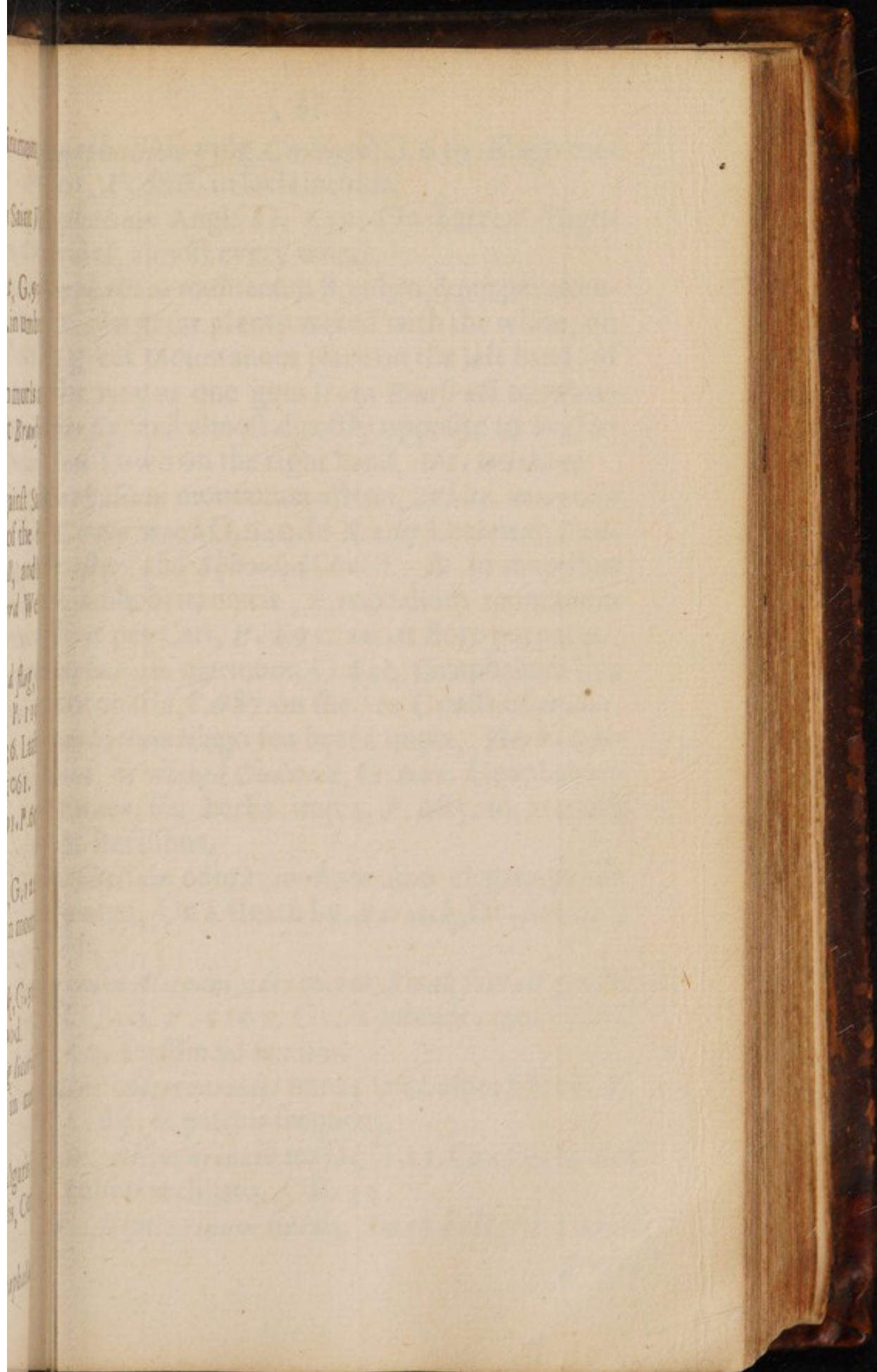



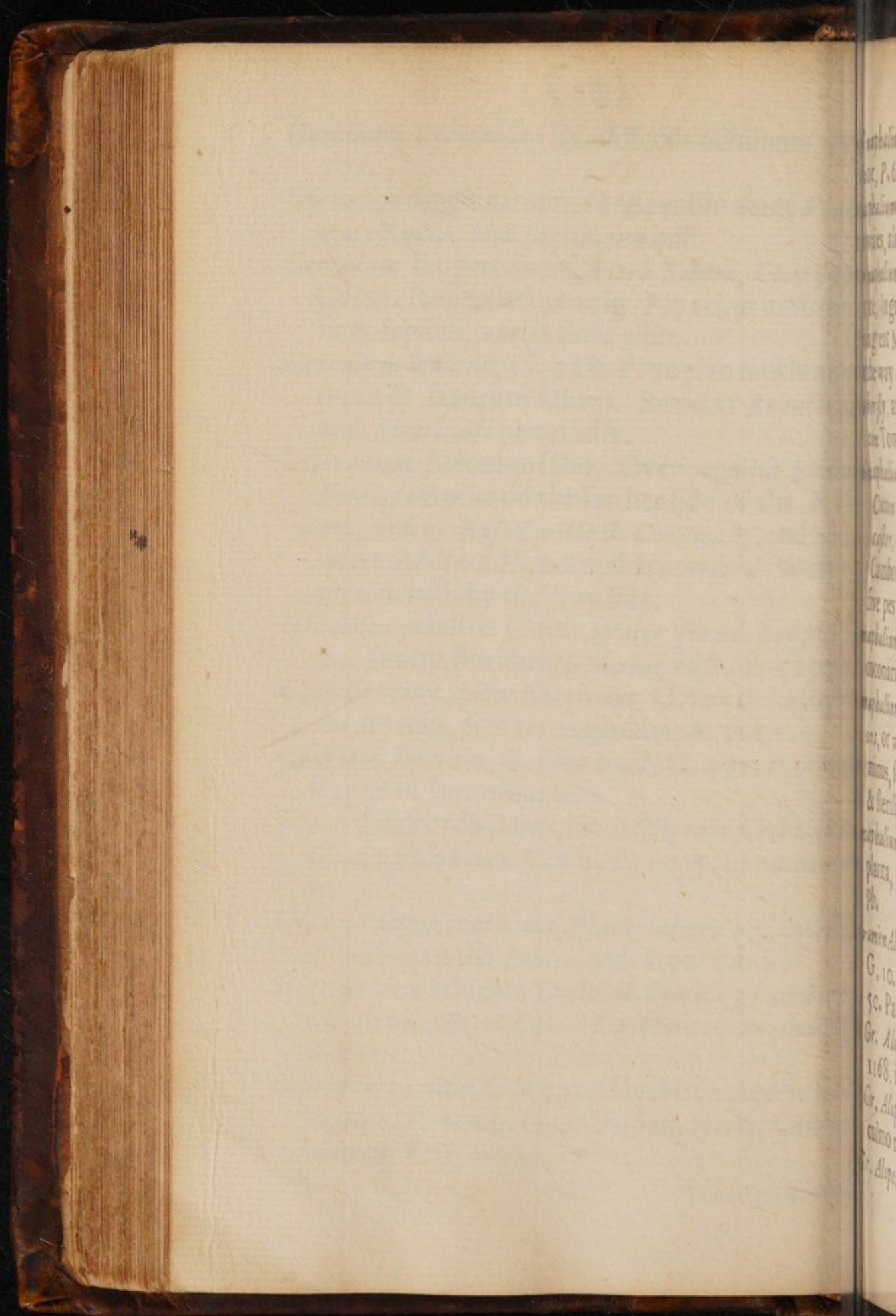



*Gnaphalium* vulg. *Cudweed*, G. 639. filago minor, P. 686. in locis incultis.

*Gnaphalium* Angl. G. 639. On barren Highways, almost every where.

*Gnaphalium* montanum fl. rubro, & purpurascens, In great plenty mixed with the white, on a great Mountainous place on the left hand of the way as one goes from *Pontfract* to *Wembsly*; and almost directly opposite to *Stapleton* Town on the right hand, Mr. *Witbam*.

*Gnaphalium* montanum album, *White mountain Cotton weed*, G. 640. In *Scosby* Leas near *Doncaster*, and *Shirwood* Forest, & in montibus Cambobritannicis, *Gnaphalium* montanum sive pes Cati, P. 691. variat flore purpureo.

*Gnaphalium* marinum, G. 640. *Gnaphalium* sive *cotonaria*, P. 687. on the Sea Coasts of *Wales*.

*Gnaphalium* filago seu herba impia, *Herb impious*, or *wicked Cudweed*, G. 642. *Gnaphalium* minus, seu herba impia, P. 685. in arenosis & sterilibus.

*Gnaphalium* odoratum flore albo elegans pusilla planta, On a Heath by *Barneck*, Dr. *Bowles*, Ph.

*Alopecuroides* minus, *Small foxtail grass*, G. 10. P. 1167. Gr. *Typhoides* molle, C B. 50. Passim ad femitas.

Gr. *Alopecuroides* minus spicâ asperâ brevi, P. 1168. in pascuis frequens.

Gr. *Alopecurinum* majus, G. 11. Gr. *Typhoides* culmo reclinato, C B. 53.

r. *Alopecurinum* minus, *Small bastard foxtail grass*,



- grass, G. 11. Gr. Alopecuroides spica longg  
majus & minus, P. 1168. Gr. Typhoides spica  
ca angustiore, C B. 53. in satorum fulcis.
- \* Gr. Anthoxanthum spicatum, I B. tom. 2. pagg  
466. locum non memini.
- Gr. Aquat. spicatum, G. 13. Gr. marinum spica-  
tum, P. 1278.
- Gr. Aquat. G. 13. Gr. Aquat. alterum, P. 1275  
nihil aliud esse videtur quam gr. junceum fo-  
lio articulado.
- \* Gr. Aquat. magis sparsa panicula, CC.
- Gr. Aquat. paniculatum Tab. seu Calamogrostis  
sylvæ Divi Joan. P. 1181. Red-grass of Saint  
Johns Wood near London, and on the back  
side of Southwark towards Peckham.
- Gr. Arundinaceum Aquat. Great water Reed  
grass, P. 1274.
- Gr. Arundinaceum minus, G. 8. P. 1181. Gr. A-  
rundinaceum spicatum, C B. 94.
- Gr. Arundinaceum acerosa gluma nostras, Our  
great Reed grass with chaffie heads, P. 1273.  
Ubique ad majorum fluviorum ripas.
- Gr. Arundinaceum panicularum, wild Reed, G. 7.  
Calamogrostis sive Gr. Arundinaceum ma-  
jus, P. 1181. Gr. paniculatum aquat. latifol.  
C B. 40.
- Gr. Arundinaceum Reed-grass, or bent, G. 5. Gr.  
arvorum venti spica, P. 1158. Gr. segetum  
panicula arundinacea, C B. 5.
- Gr. Arundinaceum torosa panicula, sive calamo-  
grostis. Round tufted Reed-grass, P. 1182.
- \* Gr. Arundinaceum 30. pedes longum, On the  
South



Spica  
boides  
fulva  
m. 2.

nam f.

n. P. 1.  
ocum

CC.

mog  
of  
the  
n.  
er

1. G.

ra,  
P. 1.

red  
am  
at, l.

G. j  
lge

ch  
m  
On  
S



Scrub  
wards  
Gr. Ave  
Gr. Ave  
Small  
Gr. Ave  
Gr. Ave  
Gr. Ave  
C.B.  
Gr. Ave  
moide  
Gr. Ave  
cum  
other  
Gr. Ave  
grofo  
Gr. Ave  
1151.  
Gr. Ave  
redhu  
locusts  
Gr. Ave  
Gr. Ave  
Gr. Br  
fol. sp  
Gr. Br  
Gr. Br  
gedes  
Wood  
Gr. Br  
tame  
brins



South of the *Isle of Wight*, by the Sea side towards the point.

Gr. *Avenaceum* altero alteri innato, P. 1150. 12.

Gr. *Avenaceum* capillaceum minoribus glumis,

*Small haver-grass*, C B. 155. 4. in pratis.

Gr. *Avenaceum* incanum, P. 1149.

Gr. *Avenaceum* innata longissima spica, Ph.

Gr. *Avenaceum* lanuginosum glumis rarioribus, C B. 157.

Gr. *Avenaceum* caule foliisq; hirsutis, An Bromoides maximum hirsutum? P. 1149.

Gr. *Avenaceum* rariori grano nemorense Danicum, I B. tom. 2. 434. In *Hampsted*, and many other Woods and Ditches.

Gr. *Avenaceum* rariore gluma spicatum, *Oat-grass* of *Denmark*, P. 1151. 3. C B. 155.

Gr. *Avenaceum* zerampelinum Danicum, P. 1151.

Gr. *Avenaceum* locustis rubris, *Oat-grass* with red husks, P. 152. gr. montanum *avenaceum* locustis rubris, C B. 155.

Gr. *Avenaceum* squammosa gluma, P. 1149. 5.

Gr. *Avenaceum* squammolis glumis ramosum.

Gr. *Briza* spica minus, C B. 133. gr. angustifol. spica tritici mutici, P. 1144.

Gr. *Briza* spica majus, G. 29. 5.

Gr. *Bromoides* latiore panniculâ, P. 1150. Sex pedes longitudine suâ æquat. Plentiful in the Woods below *Hampsted*.

Gr. *Bulbosum* Aquat C B. 21. P. 1249. Est sagittariæ species, In several places by the *Thames* Banks near *London*.



*Gr. Bromoides copiosa pannicula. Festuca graminea effusa juba, C B. 144. 3.*

\* *Gr. Bromoides vernalis spicis erectis, Early meadow drauk.*

*Gr. Caninum, Couch grass, or Dogs grass, G. 23.*

*Gr. Caninum vulgatus common Quich-grass,*

*P. 1173. gr. Caninum arvense seu primum,*

*seu gr. Diosc. & officinarum, C B. 7.*

*Gr. Caninum nodosum Avenacea pannicula, C B.*

*18. gr. Caninum nodosum, G. 23. gr.*

*bulbosum nodosum vulg. P. 1176. summitas*

*non bene depingitur nec à G. nec P.*

*Gr. Caninum marinum spica filiginea, gr.*

*Caninum longius radicum, P. 1173. ubi bellae*

*habetur icon summitatis folius.*

\* *Gr. Caninum nodosum duobus nodis majoree*

*semper superimposito minori. Below Bristol*

*in the Meadows on the North of the River*

*by the Ferry.*

*Gr. Caninum supinum, Creeping doggs grass, G.*

*26. P. 1147. C B. 13.*

\* *Gr. Caninum Avenacea pannicula non nodosum*

*ad agrorum margines. Frequent in Middle-*

*sex.*

*Gr. Caninum supinum marinum alterum, G. 25.*

*gr. Caninum maritimum alterum longius*

*radicatum, P. 1277. gr. Caninum maritimum*

*spica foliacea, C B. 15.*

*Gr. Caninum supinum longissimum, N D. two*

*miles from Salisbury, by Mr. Tuckers at*

*Maddington wherewith they fat Hogs, and*

*'tis 24 foot long, and in some places of Wales.*

\* *Gr.*







*[Faint, illegible text, likely bleed-through from the reverse side of the page.]*

Gr. Ca  
ten  
Gr. Cyp  
nolun  
sen en  
& flag  
Gr. Cyp  
spen  
nolun  
Gr. Cyp  
San  
Gr. C  
pini  
Gr. Cyp  
two m  
they d  
Gr. Cyp  
Bok  
utun  
Gr. Cyp  
21. g  
gr. pa  
Gr. Cyp  
Cyp  
map  
Gr. Cyp  
pro  
pam  
pau  
box  
Gr. Cyp  
copy



*Gr. Caninum* marinum ad aliquot cubitos extensum, allatum est mihi ex littore Contiano.

*Gr. Cyperoides, Cyperus grass*, G. 12. gr. majus latifolium, P. 1266. gr. latifolium spica ruffa seu caule triangulo, C B. 83. passim in pigris & stagnantibus aquis & pratis etiam udis.

*Gr. Cyperoides angustifolium majus*, G. 29. gr. spicis longis erectis, C B. 84. gr. minus angustifolium, P. 1266. in sylvis humidis.

*Gr. Cyperoides albis glumis*, on a bog a mile from *Sandy Church* in the way to *Cobham* in *Surrey*.

*Gr. Cyperoides angustifolium* pannicula multiplici CCapp.

*Gr. Cyperoides* fol. caulem ambientibus. Within two miles of *Manchester*, in the place where they dig for Marl in the way to *Rochdale*.

*Gr. Cyperoides maximum* spicis pendulis, at *Bocknam* in *Surrey*, in a bog. Hujus radicibus utuntur pro fedilibus in agro Eboracensi.

*Gr. Cyperoides palustre, Great Cyperus grass*, G. 21. gr. *Cyperoides palustre majus*, P. 1266. gr. palustre majus spica compacta, C B. 87.

*Gr. Cyperoides palustre minus*, P. 1267. gr. *Cyperoides parvum*, G. 21. gr. palustre majus spica compacta, C B. 88.

*Gr. Cyperoides aquat. vulgatus*, G. 32. gr. *Cyperoides palustre* pannicula sparsa, P. 1266. gr. pannicula sparsa majus, C B. 86. in humidis paludosis cœnosis rivorumque marginibus.

*Gr. Cyperoides spicatum*, G. 22. gr. foliis Caryophylleis spica squammata, P. 1160. variat



spica divulsa & simplici, In a bogg a mile  
Westward from *Oxford*.

*Gr. Cyperoides* spica pendula brevior, C.B. 87.  
pseudocyperus, G. 29. *Cyperus* sive pseudo-  
cyperus spica brevi pendula, P. 1266. Ubique  
ad rivulos.

\* *Gr. Cyperoides* spica pendula longior & angu-  
stior, C. B. 87. 6. On the west side of Prim-  
rose hill.

\* *Gr. Cyperoides* pulicare, hoc nomen impono,  
quoniam singula fæmina pulicem quoad figu-  
ram magnitudinem & colorem belle expri-  
munt, A mile East from *Oxford*, at *Hockley*  
of the Hole.

\* *Gr. Cyperoides* spica echinata simplici, Two  
miles southward from *Oxford* in the boggs.

*Gr. Cyperoides* Miliaceum, C. B. 90. *Cyperus* gra-  
mineus miliaceus, G. 80. pseudocyperus grami-  
neus sive miliaceus, P. 1171. In the Meadows  
betwixt *Hampsted-heath* and *Highgate*.

\* *Gr. Cyperoides* tricubitale glumis ad singulas  
alas angustis longè distantibus.

\* *Gr. Cyperoides* spicis minoribus, minusque  
compactis, C. B. 87. 9.

\* *Gr. Cyperoides* cum glumis alternatim sitis, Be-  
twixt *Kensington* and *Hammer-smith*.

*Gramen Cyperinum* nemorosum, G. 19. gr. neme-  
rosum spica nigra recurva, C. B. 98. in sylvis  
humidis.

*Gr. Dactyloides* radice repente, *Cocks-foot grass*  
with creeping roots, G. 28. gr. *Canarium*  
*Ischæmi* panicula, P. 1179.



g 1 m  
e CB 8  
e pfect  
6. libio  
e & ang  
of Prin  
impon  
ood fig  
le exp  
at Har  
ici, Tr  
bogg  
erus g  
as gra  
Mead  
m.  
finger  
minip  
fish, S  
gener  
in ty  
fat g  
Jann

*[Faint, illegible text, likely bleed-through from the reverse side of the page]*



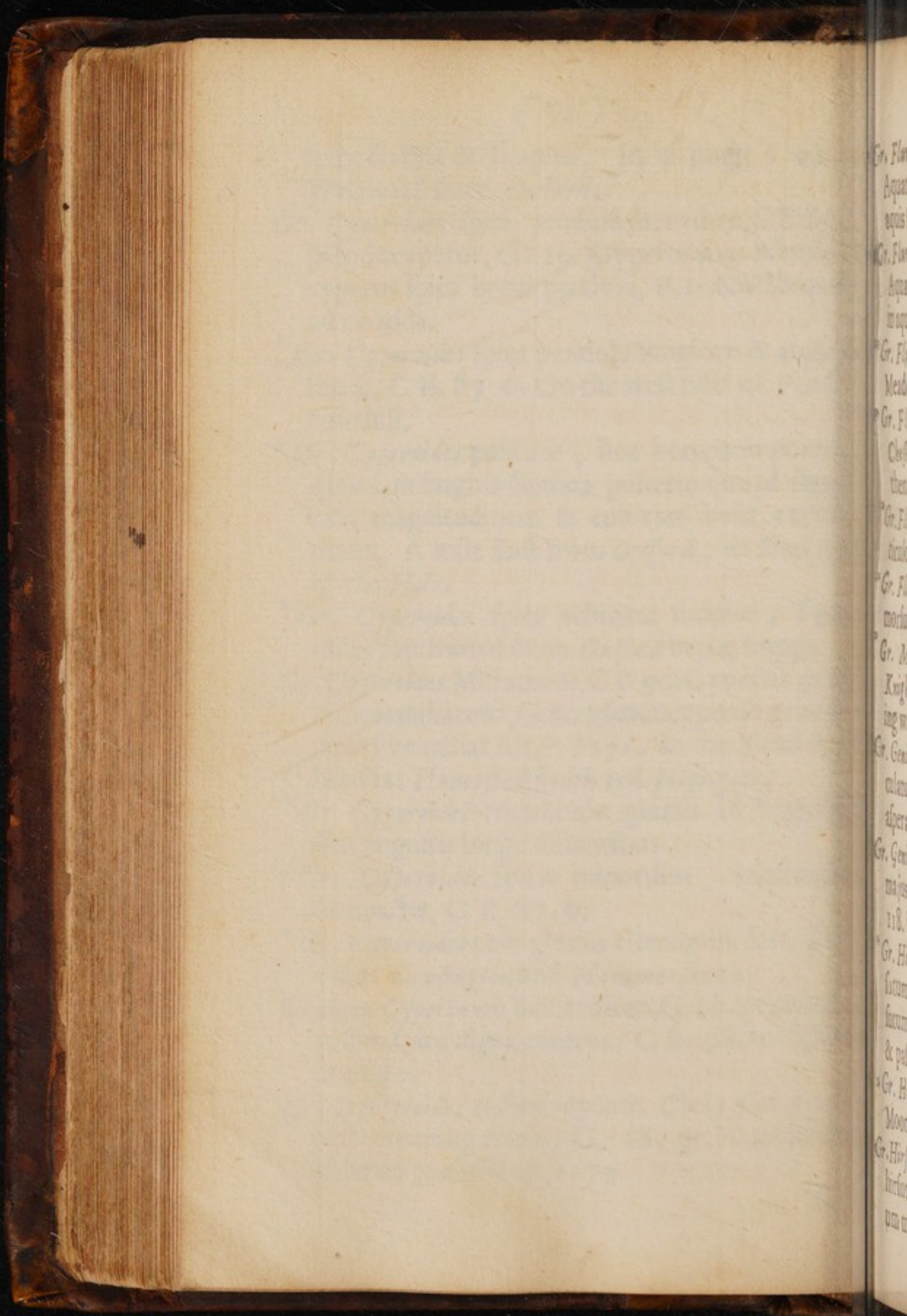



*Gr. Fluviale, Flote-grass, G. 14. P. 1275. gr.*  
*Aquat. Fluitans multiplici spica, C B. 41. In*  
*aquis stagnantibus & rivulis.*

*Gr. Fluviale spicatum, G. 14. P. 1275. gr.*  
*Aquat. geniculatum spicatum, C B. 42. Passim*  
*in aquis & rivulis.*

*\* Gr. Fluviale simplici spicâ nigrâ. In Chelsey*  
*Meadows.*

*\* Gr. Flore Cæruleo minimum, On Bodle Downs*  
*Cheshire, it makes a pretty show being less*  
*then an inch long.*

*\* Gr. Fluviale caule foliisque capillaribus ad ar-*  
*ticulos simul ortis, In the River near Snowdon.*

*\* Gr. Fluviale facie Cornu Cervim, radice*  
*morfus diaboli cum priore.*

*\* Gr. Miliaceum fluitans suavis saporis, At*  
*Knights-bridge near London, and many stand-*  
*ing waters.*

*Gr. Genuculatum, Kneed-grass, G. 15. gr. Genu-*  
*culatum minus, P. 1177. gr. paniceum spica*  
*aspera, C B. 139.*

*Gr. Genuculatum aquat. G. 15. gr. Genuculatum*  
*majus, P. 1177. gr. Dactylum aquat. C B.*  
*118. in lacunis.*

*\* Gr. Hirsutum exile, G. 17. gr. Nemorum hir-*  
*sutum minus angustifolium, P. 1185. gr. hir-*  
*sutum capitulis psyllii, C B. 103. in arenosis*  
*& pascuis humidis, In Hide-park.*

*\* Gr. Hirsutum capite globoso simplici. On the*  
*Moors in Lancashire near Haslenden.*

*Gr. Hirsutum nemorosum, G. 19. gr. Nemorum*  
*hirsutum majus, P. 1184. gr. Hirsutum latifoli-*  
*um majus, C B. 101.*



\* *Gr. Nemorum hirsutum latifolium minus*, P. 1185. *gr. Hirsutum latifolium minus*, C B. 102. below the Pine-walk at *Hampsted*.

*Gr. Nemorum hirsutum majus angustifolium*, P. 1185.

*Gr. Junceum*, *Rush-grass*, or *Toad-grass*, G. 4. *gr. Junceum parvum seu Holosteum*, Math. P. 1190. *ubique in stagnantibus*.

*Gr. Junceum Aquat.* G. 12. *gr. Aquat. junceum vulg.* P. 1269. *gr. Junceum polystachion*, C B. 75.

*Gr. Junceum sylvat.* G. 22. *gr. Junceum Aquat. Bauhini folio articulato*, P. 1270. C B. 76. *In the bogs on Putney heath.*

\* *Gr. Junceum articulatum tricubitale*, folio pedali, *In the Meadows by the Bridge near Casalton.*

*Gr. Junceum folio articulato aquat. cum panicula & utriculis*, C B. 77. P. 1270. *In the bogs on Putney-heath.*

*Gr. Junceum foliis oblongis radice alba*, C B. 73. *gr. minus duriusculum*, G. 4. *gr. Nemorum exile durum*, P. 1183 *super muris & in aridis.*

\* *Gr. Junceum foliis & spica Junci*, C B. 78. *gr. Junceum maritimum majus*, P. 1270 G. 31.

*Gr. Junceum spicatum seu Triglochin*, C B. 81. *gr. Triglochin*, P. 1187. *gr. marinum spicatum*, G. 20.

*Gr. Junceum marinum*, G. 21. *gr. Junceum maritimum dense stipatum*, P. 1270. *gr. Junceum foliis & spica junci minus*, C B. 79.

\* *Gr. Junceum parvum sive Holosteum Math.* spicis



minis,  
us, C.  
Fed.  
Solun?

of, G.  
Mash

juccen  
ion, C.

n Aqu  
B. 76

le, M  
dge m

o pan  
the b

, CB:  
rines

dis.

CB:

to G.

CB:

piat

com

yo.

CB:

in M

for



spice  
Gr. 70  
1270  
between  
in the  
Gr. 70  
crops  
\* Gr. 70  
Wid  
down  
\* Gr. 70  
Gr. 70  
que  
\* Gr. 70  
pick  
Gr. 70  
gr. 70  
hum  
Gr. 70  
spice  
Gr. 70  
gr. 70  
wood  
\* Gr. 70  
cent  
milla  
\* Gr. 70  
P. 11  
Gr. 70  
G. 2  
On  
Slay



spicis magis compactis, near *Highgate*.

*Gr. Funceum* maritimum exile, *Plimostii*, P. 1270. Plentiful where a small dril issueth out betwixt the rocks, near the South-east point, in the *Isle of Wight*.

*Gr. Funceum* montanum subcærulea spica, *Moss-crops*, In locis uliginosis præsentim montanis.

\* *Gr. Funceum* marinum spicatum, On this side *Weolich* below *Charlton* in the marsh Meadows plentifully.

\* *Gr. Funceum* vix unciale flore *Holostei*.

*Gr. Loliaceum*, *Darnel-grass*, P. 1145. C B. ubique inter segetes.

\* *Gr. Loliaceum* seu *Phoenix* acerosa gluma, small prickley *Darnel grass*, P. 1146.

*Gr. Marinum* spicatum, *Sea spike-grass*, G. 20. gr. *Marinum* spicatum alterum, P. 1279. est solummodo gr. *Triglochin* quando juvenescit.

*Gr. Marinum* spicatum, P. 1278. gr. *Aquat. spicatum*, G. 13.

*Gr. Minimum rubrum* seu *xerampelinum*, G. 3. gr. *Arvense* pannicula crispa, C B. 32. P. 1157. nondum vidi.

\* *Gr. Miliaceum*, *Millet-grass*, G. 6. gr. *Miliaceum* vulg. P. 1153. gr. sylvat. pannicula miliacea sparsa, C B. 141.

\* *Gr. Montanum* pannicula spadicea delicatiore, P. 1159.

*Gr. Marorum* spica longissima, *Capon-tail-grass*, G. 29. gr. spica nutante longissima, P. 1162. On the walls by *Pickadylle*, and beyond *Slough* on the ground.



*Gr. Nemerofum majus* spica rufefcente, P. 1183.  
gr. fylv. majus, G. 9. gr. nemerofum spica  
rufefcente molli, C B. 99.

*Gr. Nemerofum minus*, P. 1184. 3. gr. fylvat  
minus, G. 9. 4. gr. nemerofum spicis parvis  
asperis, C B. 100.

*Gr. Palufstre Echinatum*, Hedge-hog-grafs, G. 17.  
gr. Aculeatum Germanicum, Prickly headed  
grafs, P. 1184. C B. 109. In humidis paludofis.

\* *Gr. Paniceum*, Bearded panick grafs, G. 16. gr.  
Paniceum fylv. ariftis longis, P. 1154. gr. pani-  
ceum feu Paniceum fylv. ariftis armatum, C B.  
137. By a Rivolet fide near Petersfield  
Hampshire, Mr. Goodyer.

\* *Gr. Paniceum* fylv. spica fimplici, P. 1154. 2.  
C B. 138. In hortorum areis, From Mr. Chace  
the Kings Apothecaries Garden in Kent.

\* *Gr. Paniceum procumbens*, feu chamæ panice-  
um palufstre, In a Lane, and watery places, and  
Ditches near Petersfield.

\* *Gr. Paniceum parvum*, G. 16.

\* *Gr. Panici effigie* spica fimplici, G. 17. In a field  
betwixt Tuddington, and Hampton-Court.

\* *Gr. Paniceum* fylv. spica divifa, C B. 136. gr.  
Paniceum fylv. Herbariorum, P. 1154. In a  
Lane by the Neat-houfe Gardens.

*Gr. Parnaffi*, Grafs of Parnaffus, G. 840. P. 429.  
In pratis humidis.

\* *Gr. Parnaff.* flore pleno, In Lancashire.

*Gr. Parvum Marinum* panicula loliaca, an lolia-  
ca panicula ramosa maritimum, C B. 130.  
G. 30. 8.



P. 16

Am. 16

c. 16

as par

4/6, G

ly exa

paladi

G. 16

gr. p

um, C

Parap

1154

Mr. Ch

Kent.

re par

lucy, 1

In a 6

Cont.

136

34

o. 24

re.

an. 16

B. 16

C



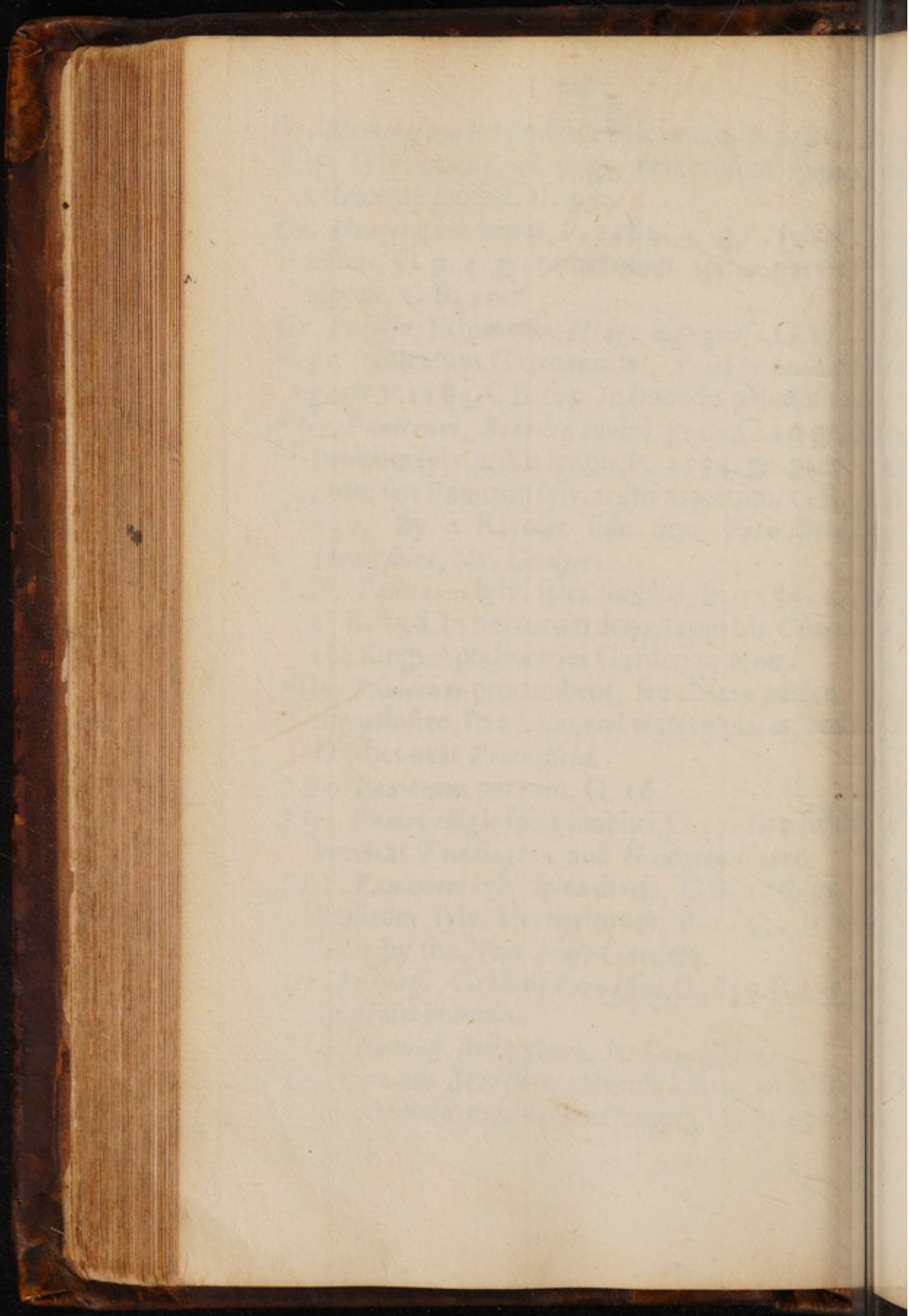







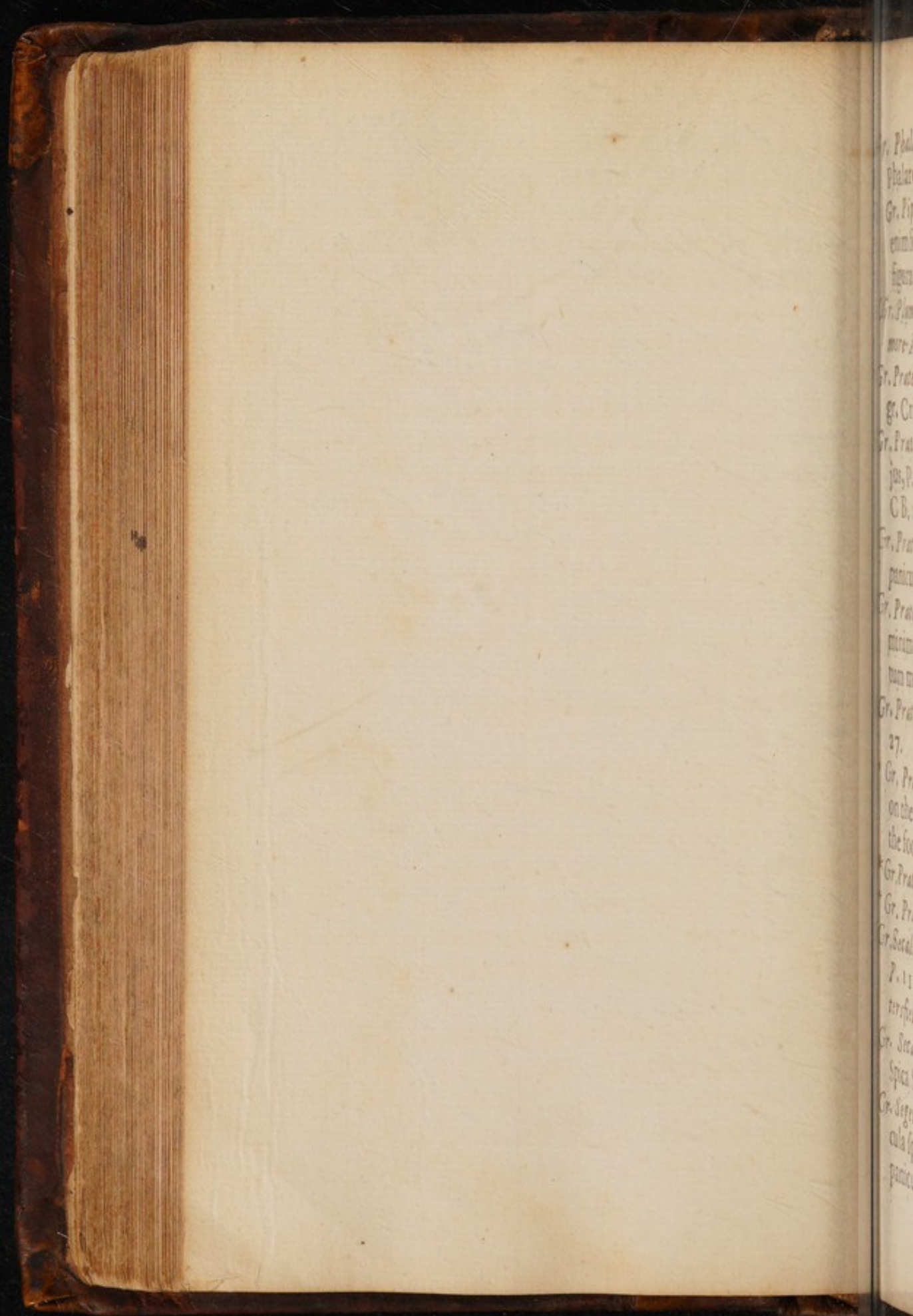



Gr. *Phalaroides spica hirsutior*, P. 1164. gr. *Phalaroides*, C B. 55.

Gr. *Piperinum*, *Pepper-grass*, Intermiscentur enim foliolis plurima grana magnitudine, & figura grani piperis, near *Petersfield*.

Gr. *Plumosum elegans*, *Fethered grass*, In *Ellesmore-Moor*, Dr. *Bowles*.

Gr. *Pratense cristatum*, *Cox-comb grass*, C B. 43. gr. *Cristatum* Angl. P. 1159. 3. G. 29. 3.

Gr. *Pratense*, G. 2. gr. *Pratense vulgati* majus, P. 1156. gr. *Pratense paniculatum majus*, C B. 28.

Gr. *Pratense minus*, G. 2. P. 1156. gr. *Pratense paniculatum medium*, C B. 30.

Gr. *Pratense minimum album*, P. 1156. gr. *minimum album*, G. 3. gr. *Pratense paniculatum minus*, C B. 31.

Gr. *Pratense paniculatum molle*, P. 1155. C B. 27.

Gr. *Pratense spica Lavendulæ*, Below the Park on the farther side of *Micham Common* by the foot way to the River leading to *Calalton*.

Gr. *Pratense spica multiplici rubra*.

Gr. *Pratense panicula multiplici*, P. 1157.

Gr. *Secalinum maximum*, The greatest *Rye grass*, P. 1144. In the Woods a mile west from *Petersfield*.

Gr. *Secalinum majus & minus*. P. 1144. gr. *Spica Secalina*, G. 29. 4.

Gr. *Segetale*, *Corn grass*, G. 5. gr. *Segetum panicula speciosa*, P. 1158 gr. *Segetum altissimum panicula sparsa*, C B. 34.

Gr.



*Gr. Sorghinum*, Darnel-grass, G. 9. P. 1154.

*Gr. Sparteum montanum spica foliacea graminea majus*, The greater Grass-eard grass, amongst the Rocks at *Carnedh Llhwelyn*.

\* *Gr. Sparteum*, &c. minus, On the Fels between *Pereth* and *Kendal*, and also on *Snowdon*.

\* *Gr. Sparteum capite bifido vel gemino*, At *Crixey Ferry* in *Essex*.

\* *Gr. Sparteum Batavicum & Anglicum*, P. 1199  
gr. *Sparteum nostras parvum* Lob. G. 1631.  
gr. *Hollandicum seu capillaceo folio minus*,  
C B. 70. On *Wimbledon Common*, and  
*Chiselhurst Heath*.

*Gr. Sparteum Narbonense*, French Matweed, P.  
1199.

\* *Gr. Sparteum nigro capitulo*, A mile from  
*Rochdale* on the *Turbery*, the Country people  
call it *Lank*, they strew their houses with it in  
*Lancashire*.

\* *Gr. Sparteum minimum Anglicum*, P. 1199.  
On the next place betwixt *Windsor Forrest*  
and *Redding*, where they dig *Furz*.

\* *Gr. Sparteum capillacio folio minimum*, C B.  
69. 9. G. cap. 22. 10. On *Hampsted beath*.

\* *Gr. Sparteum aquat. annuum*, On *Hunslow-  
beath* in the new River running to *Hampton  
Court*.

\* *Gr. Sparteum capitulis Equiseti*, Beyond the  
*Windmill* at *Adington* in *Surrey*, where *Peat*  
is dig'd.

*Gr. Spicatum alterum*, G. 20. gr. *Montanum  
spicatum* Clus, P. 1162.

\* *Gr.*



P. 114  
gramine  
among

between  
rdm.  
mo, 1

P. 115  
G. 163  
mine  
on, an

ward,

the from  
y peop  
with it

P. 116  
Eorn

n, C  
beach  
Hamp  
Hamp

and the  
re P

tain

G



Gr. Spic  
Spica co  
disper  
Gr. Sp  
typum  
Ingr  
Gr. Tom  
coides  
P. 127  
Gr. Tr  
61. O  
Gr. Tr  
Lact  
Gr. Tr  
elation  
bewin  
fure, F  
Gr. Tr  
Garfor  
bewin  
Gr. Typ  
12. gr  
gr. Ty  
1170.  
Gr. Typ  
maxim  
primu  
Gr. Typ  
and 3  
Gravila  
tiola a  
and U  
places



*Gr. Spicatum* aspero folio, C B. 45. Invenitur spica compactiori, & alterum spica maxime dispersa.

*Gr. Spicatum* tritici mutici, P. 1144. gr. tritici spica muticæ simili angustifolium, C B. 132. In agris frumentaceis.

*r. Tomentarium*, Cotton-grass, G. 29. gr. Juncoides lanatum sive Juncus bombycinus vulg. P. 1272.

*Gr. Tomentosum* pratense pannicula sparsa, C B. 61. On the greatest bogg on *Hampsted-beath*.

*r. Tremulum* majus, C B. 22. Phalaris pratensis *Quaking grass*, G. 86. P. 1165.

*r. Tremulum* seu Phalaris pratensis media elatior, albis glumis, N D. In a hollow Lane bewixt *Peasly* and *Mansfield* in *Nottinghamshire*, Ph. Mr. *Stonehouse*.

*Gr. Tremulum* glumis albis. In a Meadow in *Garforth* in *Yorkshire*, Mr. *Witham*, and betwixt *Highbate* and *Hampsted*.

*r. Thyphinum* minus, small *Cats-tail grass*, G. 12. gr. Typhoides asperum alterum, C B. 52. gr. Typhinum medium seu vulgatissimum, P. 1170.

*Gr. Typhinum* majus, G. 11. gr. Typhinum maximum, P. 1170. gr. Typhoides asperum primum, C B. 51.

*Gr. Typhoides* maximum alterum, Betwixt *Deal* and *Sandwich*.

*Gratiola* angustifolia, *Grass poley*, G 581. *Gratiola* angustifolia minor, P. 220. Betwixt *Acton* and *Uxbridge* amongst the Corn, and in many places of *Cambridgeshire*. *Gra-*



*Gratiola latifolia nostras*, P. 220. *Gratiola latifolia*, A broad leav'd hedge *Hyssop*, G. 581. effl.  
*Lyfimachia galericulata minoris species*  
*Passim in uliginosis & ad rivos, variat fl. albo,*  
*near Purbright in Surrey, Mr. Brown.*

## H.

**H** *Alimus vulg. sive portulaca marina*, common *Sea-Purflan*, G. 523. P. 724. Neant  
*Gillingham in Romney-Marsh in Kent.*

*Hedera Corimbosa, Climing or Berried Ivie*, G. 858. *Hedera Arborea nostras*, P. 678. *passim*

*Hedera helix, Barren or Creeping Ivie*, G. 858. P. 679. *scandit super arbores.*

*Hedera terrestris, Ground Ivie, Ale-hoof*, G. 856. P. 677. *ubique ad sepes & in fossis.*

\**Hedera terrestris montana*, P. 677. *Vide iconem in Cam. epitome pag. 401. At Wigles-Worth near Setle in Yorkshire inter Segetes.*

*Hederula aquat. Water-Ivie (Water Crow-foot with Ivie-leaves*, G. 830. *Ranunculus hederaceus aquat.*) P. 1216. *Passim in fossis humidis, & aquis stagnantibus.*

*Helleborine, Wild white Hellebor*, G. 442. *Elleborine minor flore albo*, P. 218. *On Roe-hill in Kent, not far from Dartford.*

*Helleborine angustifolia sexta Clusii*, G. 442. *Elleborine angustifolia*, P. 218. *In montosis cum priore in variis locis in agro Surriensi.*

*Hel...*



icola le  
7. 581  
Spec  
an. 11. 1  
vra,

ina, c  
24. N  
Text.  
ed. 10  
8. 10  
1, G. 1

100,  
1000  
de 100  
1000  
1000

42. 1  
1000

44. 1  
1000  
1000



Helvetic  
Lyfegors  
Hellebore  
Camer  
Epilob  
Hellebore  
the great  
miles fro  
Hellebore  
Hellebore  
rough  
Hellebore  
Church  
natur  
Hellebore  
Hellebore  
In the W  
erba Far  
405. P  
ad sept  
heath  
erba Ger  
1001. P  
St. juna  
Mouf  
Geracium  
Cichore  
Adagro  
Geracium  
grain  
Geracium  
Hawg



*Helleborine* flore atro-rubente, P. 218.7. At  
*Lysnegorab*, Mr. Heaton, Ph.

*Helleborine* multicaulis radice perplexa, By  
*Sumner-Wood* in the way from *Oxford* to  
*Eynsham Ferry*, Mr. Pink.

*Helleborine* flore viridi, On the south side of  
the great *Beech-wood* of Mr. *Evelyn*, two  
miles from *Darke* in *Surrey*.

*Helleborine* angustifol. fl. albo oblongo, In  
*Helkwood* in *Yorkshire* not far from *Inglebo-*  
*rough*.

*Helleborine* nervo medio candido, In *Stocken*  
*Church Meadows*, Mr. *Witham*. Lufum esse  
naturæ non sine ratione suspicor.

*Helleborastrum*, wild black *Hellebor*, G. 976.

*Helleborastor* minor flore viridante, P. 212.  
In the Woods near *Arundel* in *Surrey*.

*Herba Paris*, *One-berry*, or *Herb True Love*, G.  
405. P. 390. variat foliorum numero à tribus  
ad septem, In a Wood near *Hampsted-*  
*heath*.

*Herba Gerardi*, *Herb Gerard*, or *Ashweed*, G.  
1001. *Podagraria* vulg P. 943. In viridariis  
& juxta oppida, At *Wallingford-house*, and in  
*Moorfields*.

*Hieracium* asperum, sharp *Hawk-weed*, G. 298.

*Cichoreum pratense* luteum asperum, P. 777.

Ad agrorum margines.

*Hieracium* longius radicum, G. 298. P. 790. In  
pratis.

*Hieracium* minus seu *Leporinum*, small *Hares*  
*Hawk weed*, or *Yellow Divels-bit*, G. 296.

*Hierac.*



*Hierac. minus præmorsa radice, P. 794. ubiq. in pratis, Est hujus altera varietas paulo minoris foliisque magis dissectis.*

*Hieracium majus Diasc. G. 296. Hierac. majus Sonchites, P. 788.*

*Hieracium Aphacoides, G. 297. Hierac. fol. & facie Chondrillæ, P. 794.*

\* *Hieracium minus Cichorei vel potius stæbes, fol. hirsutum, CC.*

\* *Hieracium mont. Caule aphylo non ramoso, flore pallidior, an Hieracium mont. hirsutum minus, C B? CCapp.*

\* *Hieracium angusto Tragopogi fol. On the back side of Chelsey Colledge, Hide-park, and on Banstead Downs.*

*Hieracium asperum Hypochæris seu Porcellia dictum, Simmes Hawk. P. 791. Hypochæris Porcellia, G. 288.*

*Hieracium minimum Clus. P. 791. Hyoseris mascula, G. 288. cum priore in montosis satis.*

*Hieracium luteum glabrum, sive minus hirsutum I B. pro loci ratione insigniter variat, viz. in montosis vix triunciale, in pascuis Cubitum superat, C C. Cichoreum pratense luteum lævius, P. 778. ubique obvium.*

*Hieracium Intybaceum, G. 298. Hierac. fruticosum angustifolium majus, P. 801.*

*Hieracium Dentis leonis folio hirsutum, Dandelion Hawk-weed, G. 303. Hierac. Asperum foliis & floribus dentis leonis bulbosi, P. 788. Hieracium caule aphylo hirsutum, I B. Dentis Leonis folio acuto ix. sive asperum flore magno*



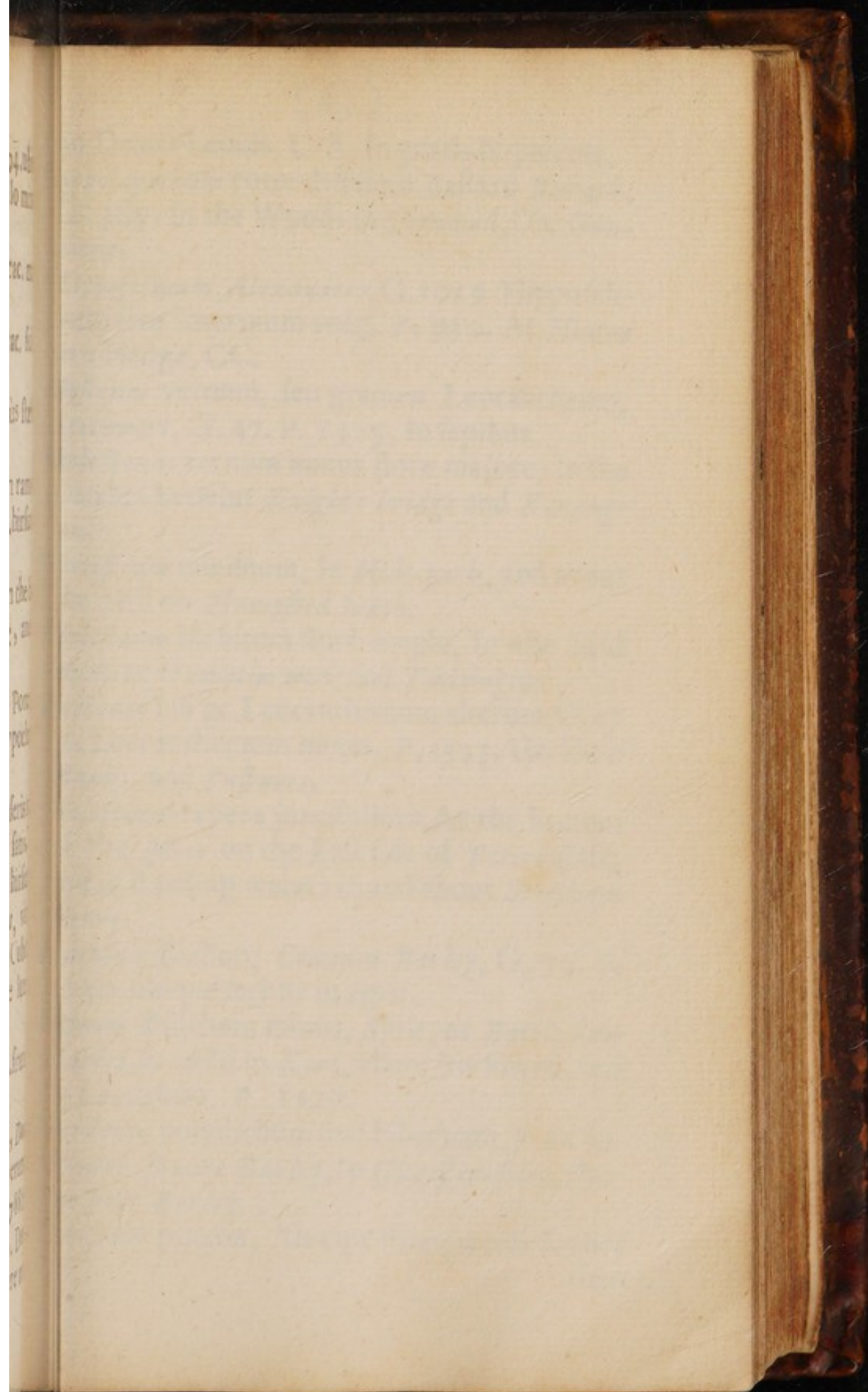



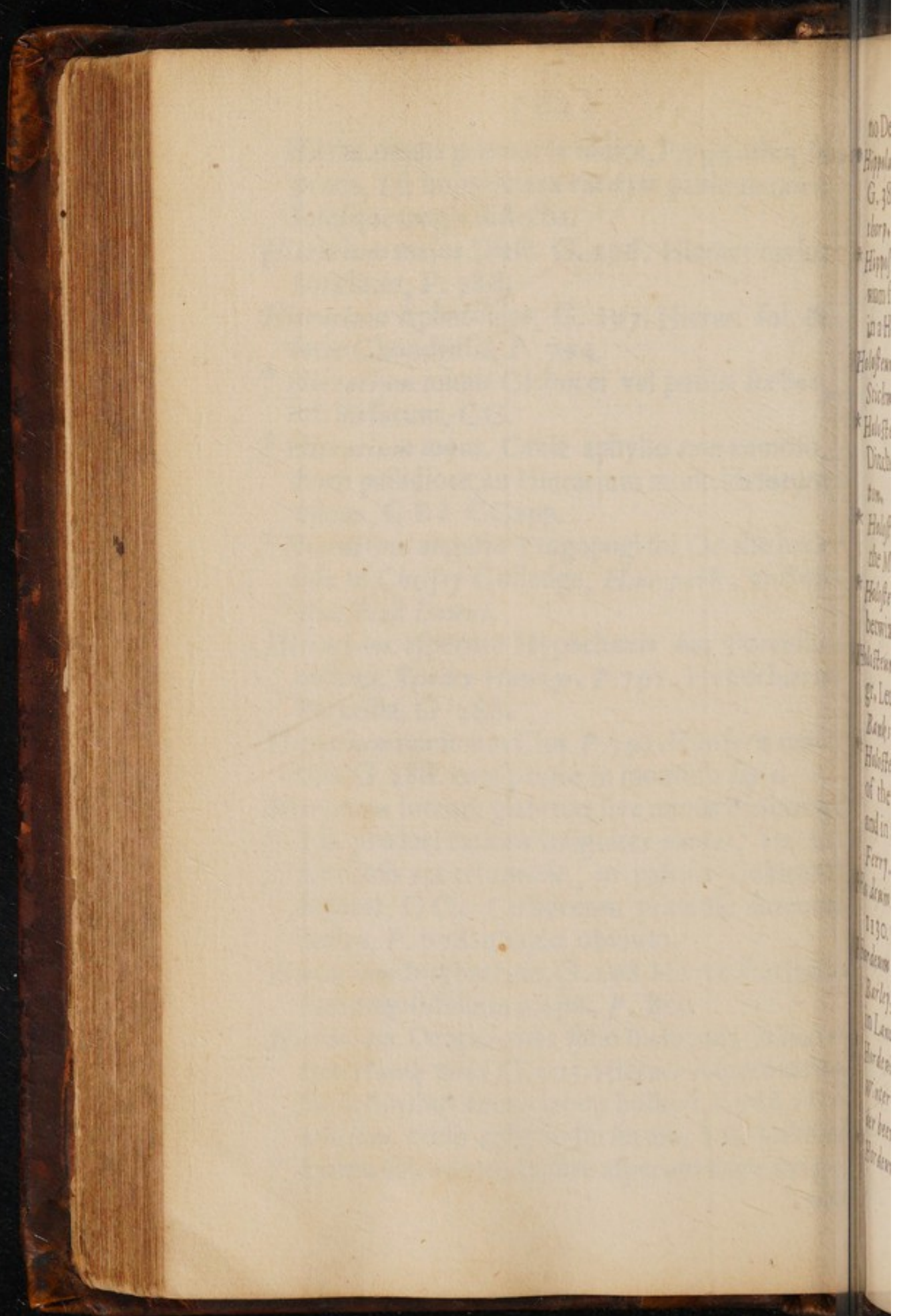

no De  
Hippa  
G. 48  
1077  
Hipp  
in a H  
Holofer  
Sick  
\* Holofer  
Din  
ton  
\* Holofer  
the M  
\* Holofer  
betw  
Holofer  
G. L  
Zan  
Holofer  
of the  
and in  
Ferry  
the dram  
1130  
Holofer  
Barley  
in Len  
Holofer  
Winter  
the be  
Holofer



no Dentis Leonis, C B. In pratis & pascuis.

\* *Hippolapathum rotundifolium*, Bastard *Rubarb*,  
G. 389. In the Woods in Cornwall, Dr. Gun-  
thorp.

\* *Hippofelinum*, *Alexanders*, G. 1019. *Hippofeli-*  
*num* five *Smyrnum* vulg. P. 930. At *Hinton*  
in a Hedge, CC.

*Holosteum* vernum, seu gramen *Leucanthemum*,  
*Stichwort*, G. 47. P. 1325. In sepibus.

\* *Holosteum* vernum minus flore majore, In the  
Ditches betwixt *Knights-bridge* and *Kensington*.

\* *Holosteum* minimum, In *Hide-park*, and about  
the Mill on *Hampsted heath*.

\* *Holosteum* hirsutum flore amplo, In the field  
betwixt *Hampton-week* and *Tuddington*.

*Holosteum* seu gr. *Leucanthemum* alterum, G. 47  
gr. *Leucanthemum* minus, P. 1325. On some  
*Banks* and *Pastures*.

\* *Holosteum* repens juncifolium, At the bottom  
of the *Moor* on the East side of *Peters-field*,  
and in standing waters in and about *Stretham*  
*Ferry*.

*Hordeum* distichon, *Common-Barley*, G. 70. P.  
1130. ubique seritur in agris.

*Hordeum* distichum minus, *Sprit*, or *Battle-door*  
*Barley*, so call'd in *Kent*, where 'tis sowed, and  
in *Lancashire*, P. 1129.

*Hordeum* polystichum five hibernum, P. 1130.  
*Winter square Barley*, in *Glocester-shire*, *Bon-*  
*der beer Barley*.

*Hordeum* præcox, 'tis ripe three weeks sooner  
then



then common Barley, at *Evesham* in *Worcestershire*.

\* *Hordeum* spicæ longissima, In many places of *Wiltshire* on rich soil, Mr. Jenner.

*Hordeum* spurium, *Wall-barley*, G. 73. *Hordeum* spurium sive spontaneum, P. 1147. passim in muris & viarum marginibus.

*Horminum* sylv. wild *Clary*, or *Oculus Christi*, G. 771. *Horminum* sylv. vulg. P. 55. ad agrorum margines & muros.

*Hyacinthus* Anglicus, *English-Harbels*, G. 111. ubique ad sepes & in sylvis, Hujus varietas flore albo, at the farther end of *Black-heath*, & quandoque flore carneo reppentur.

*Hyacinthus*, autumnalis minor, G. 110. Near *Ditton*, and on *Kingstone-bridge*, and going to *Hunslow heath*.

*Hyacinthus* stellaris vernus pumilus Lob. In *Barge-Island* in *North-wales*, and at the *Kings-end* near *Dublin*, Mr. Heaton, and in *Anglesey*, Mr. Willoughby.

*Hyoscyamus* niger, *Black Henbane*, G. 353. P. 362. in fimetis.

\* *Hyoscyamus* luteus, *Yellow Henbane*, G. 356. Tabacc. Angl. P. 712. sponte nascitur in quamplurimis hortis, and betwixt *St. James's* and *Hide-park*.

\* *Hyoscyamus* Paravianus, *Tobacco*, or *Henbane* of *Peru*, G. 357. Colitur in quamplurimis locis præsertim *Winchcombæ* in agro *Gloucester*.

*Hypericum*, *St. Johns-wort*, G. 539. *Hypericum* vulg. P. 572. passim in sepibus.

*Hypericum*



Worcester

my place

Flordem

passim in

Christi,

55, 34

G. 111.

varietas

at least,

of.

Q. Near

and going

Lob. Im

nd 200

8, 22, 10

G. 353.

G. 356

...für im

294

2000

times loss

General

15/12/2020

班







*Hypericum minus erectum*, P. 572. 5. *Hypericum pulchrum* Tragi, G. 540. in dumetis & sylvis.  
*Hypericum tomentosum*, Lob. G. 540. *Hypericum Tomentosum majus* Hispan. P. 572.  
*Hypericum supinum glabrum*, G. 541. *Hypericum minus supinum*, P. 572. 3. cum superioribus.

## I.

**J** *Acæa* sive herba Trinitatis Elegantissima flore luteo amplissimo Panſie with a most ample yellow flour. Near *Eldenhole* in the *Peak*, and about *Buxton* in *Darby shire*, and on the *Black Mountain* in *Wales*.

\* *Jacæa* sive herba Trinitatis fol. aureis striatis. This mightily beautifieth the border of an hedge in our own Garden at *Methly* in *Yorkshire*, where it groweth spontaneously, Mr. *Witham*.

*Jacæa nigra* vulg. *Black Matfellow*, G. 727. P. 468. ubique in pratis, variat flore albicante.

*Jacæa major*, *Great Matfellow*, G. 727. 1. *Jacæa Nigra* vulg. laciniata, P. 470. inter segetes.

*Jacæa flore albo*, G. 728. *Jacæa laciniata alba*, P. 471. at *Martin Abbey* in *Surrey*.

\* *Jacæa nigra* vulg. fol. dissectis flore amplissimo, a mile below *Bristol*, on the South side of the River, and in *Upland Meadows* and *Pastures* near the *Bath*.



\* *Jacea* binis perpetuo capitibus insignita major & minore, two miles on this side Hereford, where all the *Knapweeds* are so.

*Jacobaea* Ragwort, G. 280. *Jacobaea* vulg. P. 668.

\* *Jacobaea* angustifolia, G. 280. Mountain Ragwort, On Gogmagog hills, and New-Market-heath, and on the ditch sides at Willinborough.

\* *Jacobaea* latifolia, G. 280 *Jacobaea* latifolia Pannonica prima, P. 668. In humidis & aquosis.

\* *Iberis* Nacturtii fol. P. 854. On the Cliffs beyond Deal Castle in Kent.

\* *Iris* laevis Apula Col. 265. *Erysemum* latifolium Neapolitanum, Hedge Mustard of Naples, P. 834. Ubique fere in Suburbis Lond., supra muros & juxta fossas.

*Iris* bulbosa Anglica, Onion Floure de luce, or Water-flagg, G. 99. *Acorus* palustris sive pseudo *Iris* lutea palustris, water Yellow-flagg, P. 1219.

*Ischæmon* vulg. Cocks-foot grass, G. 27. *Ischæm.* syl. latiore folio, P. 1178. in maritimis.

*Juglans* nux the Walnut-tree, G. 1440. P. 1413.

*Juncus* acutus, Sharp or hard Rush, G. 35. *Juncus* acutus vulg. P. 1193. passim in paludosis.

*Juncus* minor capitulis equiseti, Club-Rush, G. 1631. *Juncus* Aquaticus capitulis equiseti, P. 1196. datur varietas quoad magnitudinem, P. ibid.

*Juncus* aquaticus maximus, Bull-Rush, G. 35. *Junc.* laevis maximus, P. 1191.

*Juncus* laevis vulgarior panniculâ sparsâ, P. 1191. in & juxta aquas.

*Juncus*



ta maj  
de Har  
o.

P. 460.

in Reg

Mark

ndoring

folia Pan

aposis.

Chits be

n latifoli

d of Ne

in Lond

lure, or

chris fre

1779

1779

1779

1779

1779

1779

1779

1779

1779

1779

1779

1779

1779

1779

1779

1779



*[Faint, illegible text, likely bleed-through from the reverse side of the page.]*



*Juncus* acutus Cambrobritannicus, P. 1193.

\* *Juncus* caule Triangulati, At the Horse-ferry at Westminster, Hunc mihi primus ostendit Dr. Dale insignis Britannicus.

\* *Juncus* palustris panniculâ glomeratâ ex rubro nigricante, Teversham Moor in Cambridge-shire.

*Juncus* maritimus capitulis forbi, P. 1193.

\* *Juncus* ad instar spinæ acutus rigidusq; In the mid way 'twixt Sandwich and Dale in a sandy Cony Warren.

\* *Juncus* capite globoso amplo, Half a mile beyond Aſton in Middlesex, and on Shooters hill.

*Juncus* lævis medulâ solidiore, Candle-Rush, an *juncus* lævis alter pin 12. (a 72)

\* *Juncus* five scirpus medius sylvat. Tab. In the Mill at Cobgrave not far from Rippon, and at Noſtal Abbey in York-shire.

*Juniperus* The Juniper Tree, G. 1732. *Juniperus* vulg. seu minor, P. 1029. In many hills in Surrey and Oxford-shire.

*Juniperus* sterilis, frequent on the mountainous parts of Surrey, Mr. Goodyer.



## K.

**K** *Ali geniculatum*, five *Salicornia*, *Sea-grapee*  
*Glass-wort*, or *Salt-wort*, G. 535. *Glas*  
*wort* joynted, P. 280. in fassis & maritimis.

*Kali minus*, G. 535. *Kali minus album*, P. 2799  
 cum priore.

*Kali spinosum*, Prickly *Sea-grape* below *Whit*  
*staple* in *Kent* and in *Cornwal*.

## L.

**L** *Lactuca Agnina*, *Lambs-Lettuce*, G. 3100  
*Corn-Sallet*, P. 812.

*Lactuca sylv.* foliis dissectis, G. 309. *Lactuca*  
*sylv. laciniata*, P. 814. ad arborum margines

*Lactuca sylv. major* odore *Opii*, G. 309. *Lactuca*  
*ca sylv. Endiviæ* folio odore viroso, P. 813. Ill.  
 sepibus & juxta vias circumcirca *Londinum*.

\* *Lactuca sylv. laciniata minima*, N D. A quan  
 ter of a mile beyond the *Spittle*, in a lane lea  
 ing from *London Road* to the River in  
*Ditch*, C C. and near *Church-lench* in *Wom*  
*cester-shire* in great plenty.

\* *Lactuca sylv. altera* folio non laciniato, odor  
 minus vehemente.

*Ladd*



Synonymy  
35. Glus  
artemus.  
m. p. 279

low West

G. 384

Lactum  
margis.

op. Lacti.  
P. 813

andium.

D. Aque  
clane lene  
river in a  
in Wre

co, octo

Lacti



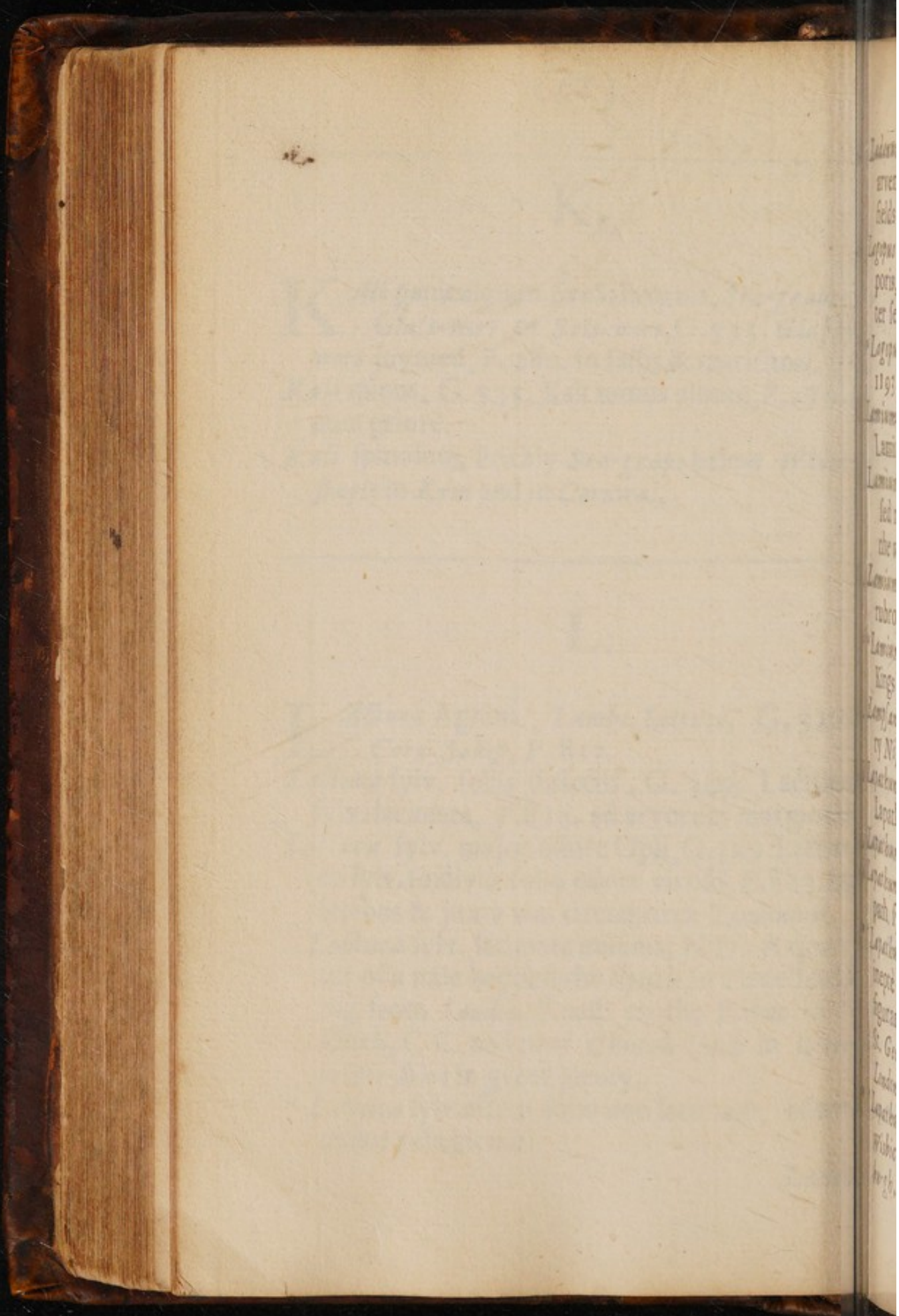



*Ladanium segetum* Plin. G. 699. 7. *Sideritis arvensis* flore rubro Cam. P. 58. In the Corn-fields of *Kent*, and at *Purfleet* in *Essex*.

*Lagopus* vulg. G. 1193. *Lagopodium* seu *pes leporis*, Little *Hare-foot* Trefoil, P. 1107. Inter segetes.

\* *Lagopus altera angustifolia* Advers. 384. G. 1193. 3. at *Stretham* in *Surrey*.

*Lamium album*, White *Arch-angel*, G. 702.

*Lamium* flore albo, P. 605. ubiq;

*Lamium luteum*, G. 702. P. 606. In sepibus, sed rarius, in *Hamsted Church-yard*, and in the west side of *Primrose-hill*.

*Lamium rubrum*, G. 703. *Lamium* vulg. flore rubro, P. 605. variat flore albo.

\* *Lamium rubrum* foliis profundè incis, In the Kings new Garden near *Goring-house*.

*Lampsana*, Dock-cresses, G. 255. P. 810. ordinary *Niple-wort*, Passim ad agrorum margines.

*Lapathum acutum*, Sharp pointed Dock, G. 338.

*Lapath. acutum majus* Red Dock, P. 1224.

*Lapathum acutum minimum*, G. 388. P. 1224.

*Lapathum sylv. folio minus acuto*, G. 388. *Lapath. sylv. vulgatus*, P. 1225.

*Lapathum pulchrum Bononiense*, I B. quod non ineptè vocari potest, The *Fidle-Dock* propter figuram foliorum inferiorum, Common in *St. George's Fields*, and other places about *London*.

*Lapathum angustifolium polyspermum*, Betwixt *Wisbich* and *Giborn*, in the way to *Peterburgh*.



\* *Lapathum* foliis crispis, In *St. George's Fields*..

\* *Lapathum* sanguineum sativum, *Blood-wort*, G..  
340. *Lapath. sanguineum*, P. 1226. In the  
Woods about *Hampsted*.

*Lapathum* aquaticum seu *Hydrolapathum* mag-  
num, G. 389. P. 1225. In fossis & stagnis.

*Lapathum* seu *Hydrolapathum* minus, G. 389..  
P. 1225. cum priore.

*Lathyrus* seu *cataputia* minor, *Garden Spurge*, G..  
503. P. 191. qui dividit in majorem minorem  
& minimam, nescio quo jure, sponte sua nas-  
citur in hortis.

*Lathyrus* major latifolius, *Peas-Everlasting*, G..  
1229. *Lathyrus* major perennis, P. 1061. In  
sylvis & dumetis, sed minus frequens.

*Lathyrus* sylv. flore luteo, *Tare-Everlasting*, G..  
1231. P. 1062. 7. Ubique in pratis & sylvis..

\* *Lathyrus* binis ad singulas alas filiquis, On the  
banks of the Fields near *Pickadilly*.

\* *Lathyrus* perennis filiqua hirsuta. At *Hadley*  
Castle two miles from *Lee* in *Essex*.

\* *Lathyrus* major angustifol. flore pallidè rubro  
*Hampshire*, Mr. *Goodyer*.

\* *Lathyrus* major perennis, near *Tewis* in *Sus-*  
*sex*, idem. and at the *Devises* in *Wiltshire*, in  
the way to *Lavendon* in a shady Lane.

\* *Lathyrus* flore ex cæruleo & rubro mixto. In  
a wet marsh ground on the left hand of *Peck-*  
*ham* Field from *London*.

\* *Lathyrus* perennis filiqua lata glabrâ. Near an  
*Stone-bridge* in the way from *London* to *Har-*  
*row* of the hill.



Field  
G  
6, In the  
um mag  
Ragois.  
G. 369  
G  
more  
e sua  
G  
1061. In  
G  
On the  
H  
de rub  
in So  
shire,  
circo  
of P  
New  
to E  
L



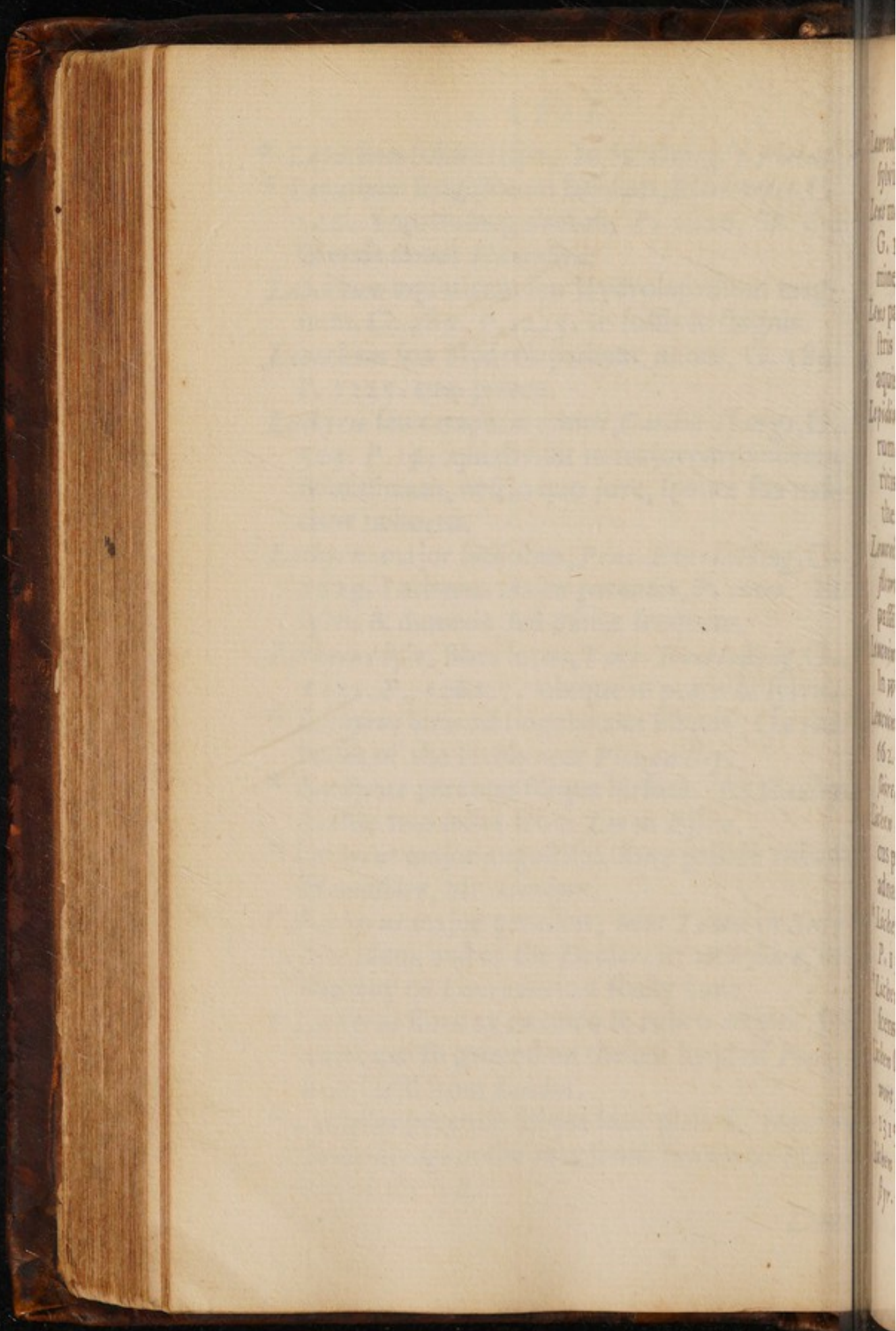



*Laureola, Spurge Lawrel*, G. 1104. P. 205. In sylvis & sepibus.

*Lens major, & minor, Greater and lesser Lentils*, G. 1224. P. 1068. Late proveniunt ex semine in agro Oxoniensi.

*Lens palustris, Ducks-meat*, G. 829. *Lens palustris* sive aquat. vulg. P. 1262. In omnibus aquis stagnantibus.

*Lepidium Aegin. Lob. & raphanus sylv. officinarum, Dittander and Pepper-wort*, G. 241. *Piperitis* sive *lepidium* vulg. P. 855. On most of the Ditches in the Isle of Thanet.

*Leucoinum luteum* vulg. seu *Keyri*, Wild *Wall-flower*, P. 625. *Viola lutea*, G. 456. In muris passim.

*Leucoinum marinum latifolium*, G. 460. P. 623. In *Wales*.

*Leucoinum marinum purpureum*, Lob. G. 460. P. 662. On the Rocks at *Aberdoye* in *Merionethshire*.

*Lichen arborum, Tree Lung-wort*, G. 1566. *musculus pulmonarius* seu vulg. P. 1313. Antiquis adnascitur quercubus & fraxinis.

\* *Lichen* seu *Hepatica minor umbellata*, G. 1565. P. 1314. in areis hortorum.

\* *Lichen* humiditate intumescens, siccitate evanescens, On the *Downs* west from *Andover*.

*Lichen* sive *Hepatica terrestris*, Ground *Liverwort*, G. 1565. *Lichen* sive *Hepatica* vulg. P. 1315. On Ditch sides, and in Woods.

*Lichen marinus rotundifolius, Round-leav'd Oyster-weed*, G. 1567. *Opuntia marina*, The *Sea-*



*Garland*, P. 1294. ostrearum testis adnascitur.  
*Lichen* sive *Hepatica minor stellaris*, *Liver-wort*,  
 with round heads, P. 1314. G. 1565. In a  
 pond near *Twitnam* by the Bridge.

*Lichen petræus purpureus Darbiensis*, *Cork*, or  
*Arcel*, In *Lancashire* they use it for Dying.

\* *Lichen Capillaceus ex plurimis capillamentis*  
*nigricantibus constans*, At *Middleton-tire*,  
 and in a Lane a mile from *Heptamstall* at  
*Greenwood-lee* in *Yorkshire*,

\* *Lichen tubulatus*, At *Avery-Farm* in the way  
 from *Westminster* to *Chelsey*.

*Lichen marinus*, *Sea Lung-wort*, or *Oyster-green*,  
 G. 1566. *fucus marinus*, *lactuca marina dictus*,  
 P. 1293.

*Ligustrum*, *Privet*, or *Primprint*, G. 1394. *Ligu-*  
*strum vulg.* P. 1446. In sepibus & sylvis.

\* *Lignum lithoxylon*, *Petrefied-wood*, P. 1276.  
 G. 1587. In variis *Britanniæ* locis, de quo  
 postea.

*Lilium convallium*, *Conval*, or *May Lillies*, G.  
 410. On *Hampsted-heath* plentifully.

*Limonium*, *Sea-Lavander*, G. 411. *Limon. vulg.*  
*majus*, P. 1234. ubique in maritimis.

*Limonium parvum*, *Rock-Lavender*, G. 411. On  
 the Cliffs at *Margate*.

*Linaria vulg. lutea*, *Great Toad-flax*, G. 550.

*Linar vulg. nostras*, P. 458. In pratis.

*Linaria adulterina*, G. 555. *Pseudolinaria mon-*  
*tana alba*, P. 459.

*Linum sativum*, *Garden flax*, G. 556. P. *Linum*  
*sativum sive vulg.* P. 1335.

*Linum*



nasitur  
ver-wort  
63. In a

Cork, ce  
tying  
aments  
en-tire,  
of all at

the wry

er-gren,  
a dictus

04 Ligu  
vis.

P. 1276  
de 900

Mar, G.

on, vulg.

11. On

G. 550

la mor

Liam

Liam



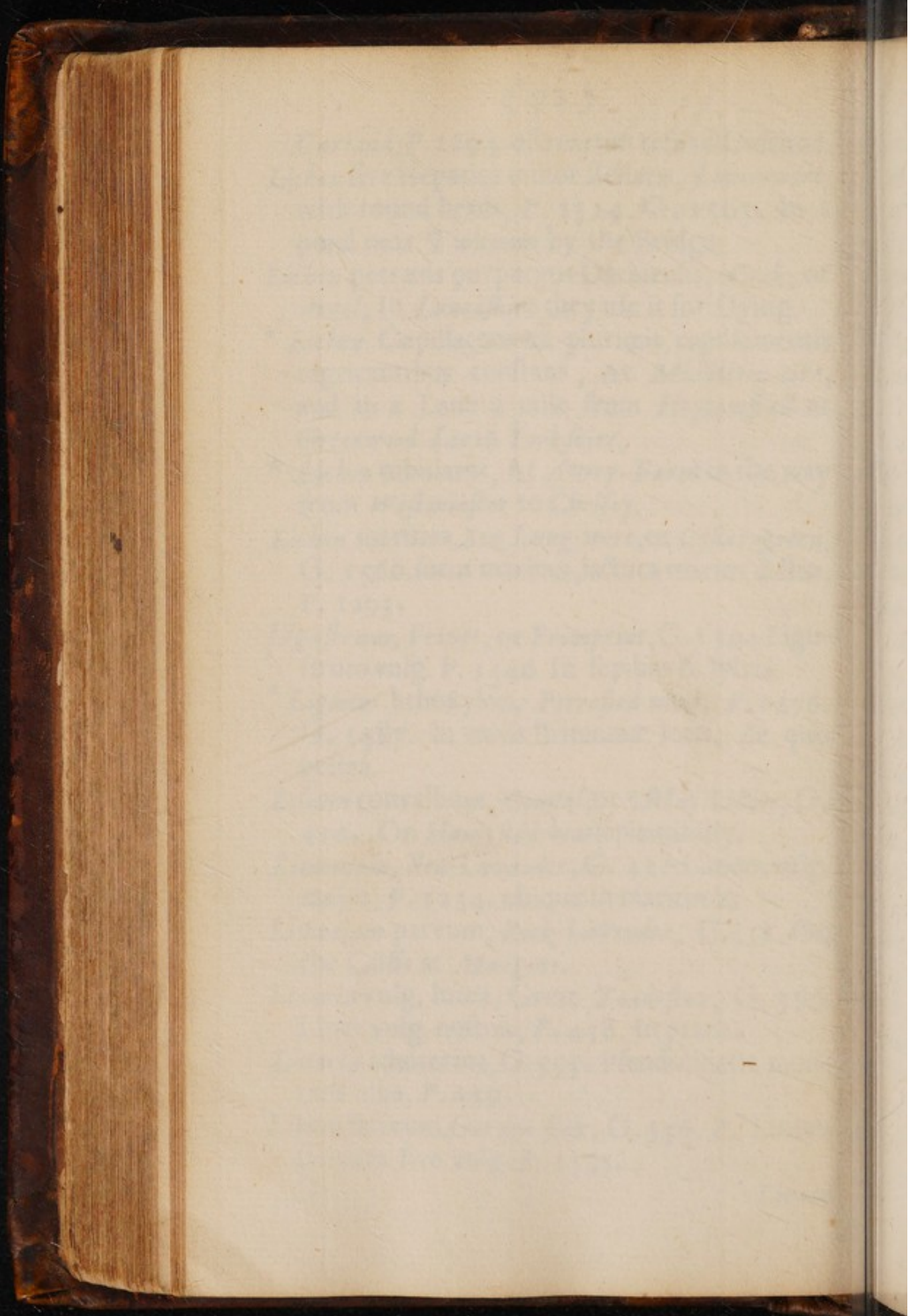



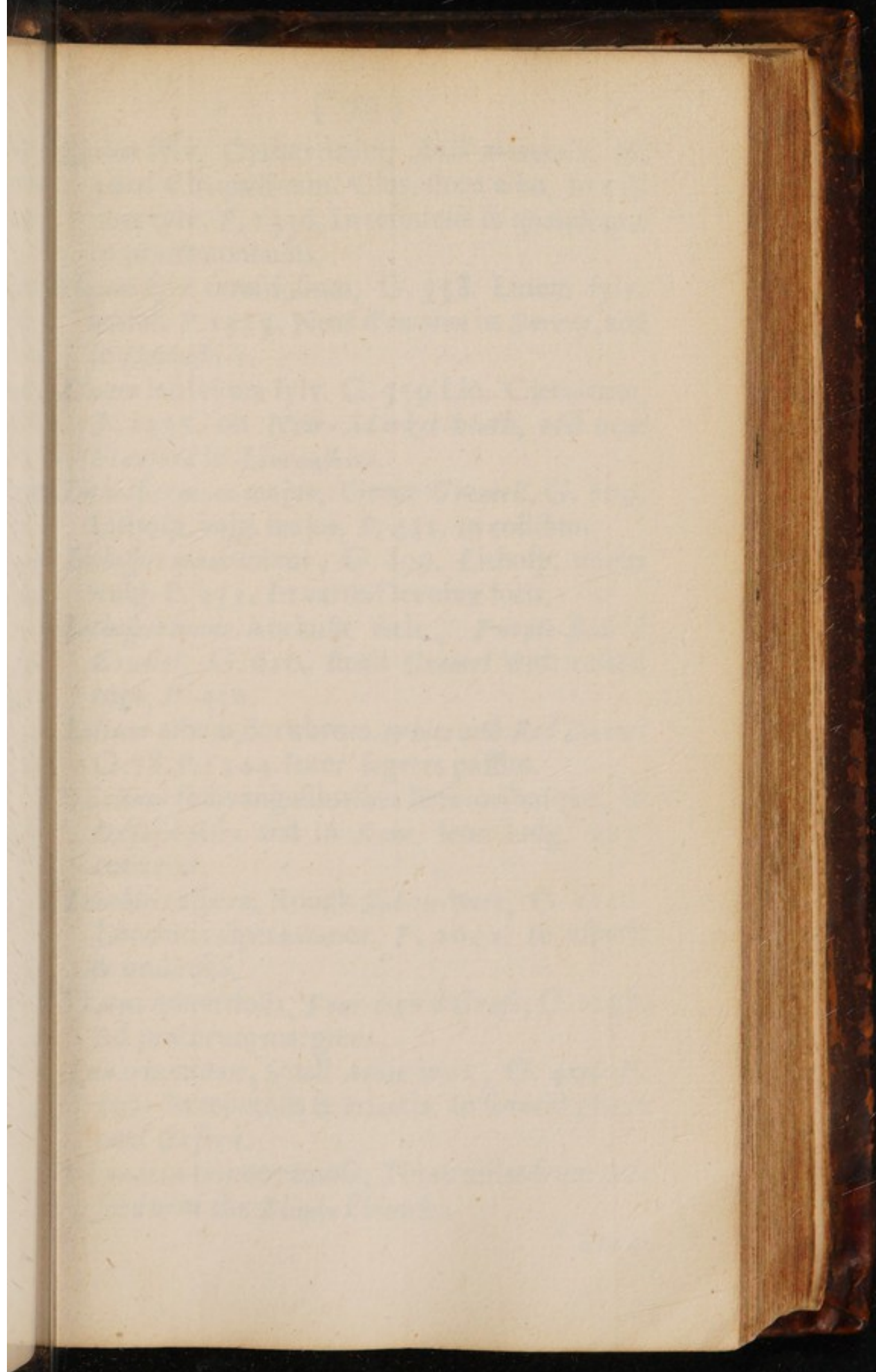



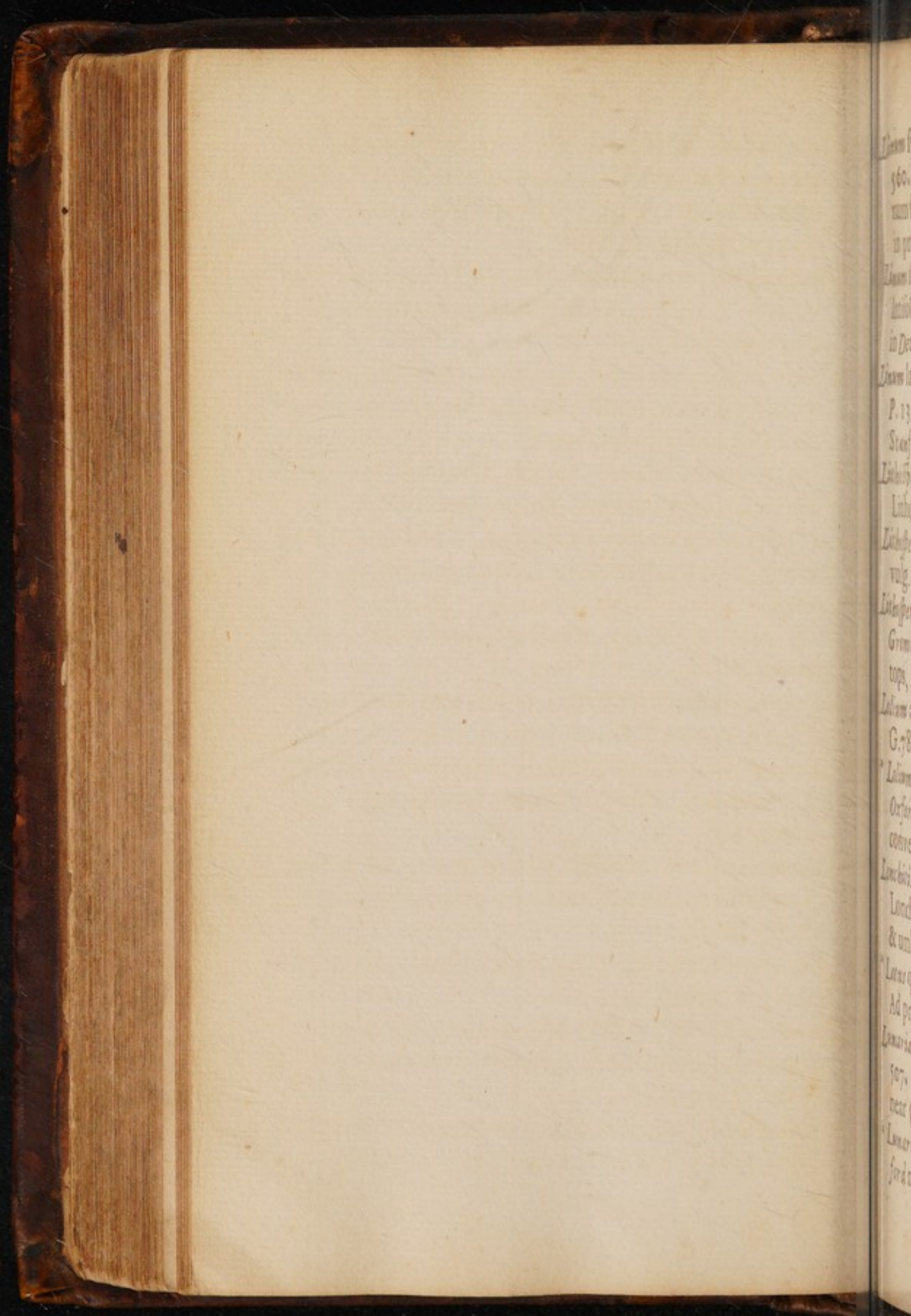

...  
960  
...  
in p  
...  
...  
in De  
...  
P. 13  
Stad  
Lith  
Lith  
Lith  
vulg  
Lith  
Grim  
top  
Lith  
G. 78  
Lith  
Orf  
con  
Lith  
Lith  
& un  
Lith  
Ad p  
Lith  
907  
Lith  
for d



*Linum* sylv. Catharticum, *Mill-mountain*, G. 560. *Chamælinum*. Clus. flore albo, sive *linum* sylv. P. 1336. In montosis & quandoque in pratis nonnullis.

*Linum* sylv. tenuifolium, G. 558. *Linum* sylv. latifol. P. 1335. Near *Compton* in *Surrey*, and in *Devonshire*.

*Linum* latifolium sylv. G. 559. *Lin. Cæruleum*, P. 1335. on *New-Market-heath*, and near *Stanford* in *Lincolnshire*.

*Lithospermum* majus, *Great Gromell*, G. 609. *Lithosp. vulg. majus*, P. 431. In collibus.

*Lithospermum* minus, G. 609. *Lithosp. minus vulg.* P. 432. In variis *Devoniæ* locis.

*Lithospermum* *Anchusæ* facie, *Purple-flour'd Gromel*, G. 610. *small Gromel* with tufted tops, P. 432.

*Lolium* album, & rubrum, *White and Red Darnel* G. 78. P. 1144. Inter segetes passim.

\* *Lolium* foliis angustioribus brevioribusque, In *Oxford-shire* and in *Kent*: Icon ludg. 417. convenit.

*Lonchitis* aspera, *Rough Spleen-wort*, G. 1140. *Lonchitis aspera minor*, P. 1042. In asperis & umbrosis.

\* *Lotus* quadrifolia, *Four-leav'd Grass*, G. 1198. Ad pratorum margines.

*Lunaria* minor, *Small Moon wort*, G. 405. P. 507. In montosis & ericetis. In several places near *Oxford*.

\* *Lunaria* minor ramosa, Three miles from *Oxford* near the *Blind-Pinnocks*.

\* *Luna-*



\* *Lunaria minor* fol. dissectis, Plentiful in *John Nuns* Cow-pasture adjoining to his house at *Methley* in *Yorkshire*. An *lunaria minor* fol. rutaceo. pin. 355. ( b. 4 ? ) Mr. *Witham*.

*Lupulus Salictarius*, *Hops*, G. 885. P. 177. In *Essex*, *Kent*, *Surrey* and *Sussex*.

\* *Lupulus* sylv. & floribus sparsis & compactis, In sepibus.

*Luteola*, *Dyers-weed*, or *Yellow-weed*, G. 494. *Lutea* vulg. P. 603. In muris, seritur in quibusdam locis pro tinctorum usu.

*Lychnis* sylv. flore rubello, *Red wild Campions*, G. 469. P. 631. Passim ad sepes.

*Lychnis marina* Anglica, G. 469. P. 639. Plentifully in the low *Marish*-grounds in *Thanet*.

*Lychnis segetum* parva, viscosa, flore albo, Ph.

\* *Lychnis marina* floribus albis pendulis, foliisq; inferioribus hirsutis. Betwixt *Margate* and *Sandwich*.

\* *Lychnis* sylv. flore carneo odorato, near *Peters Field* in *Hampshire*. Ex Misto Gooderiano.

*Lysimachia galericulata*, *Hooded Loos-Strife*, or *Willow herb*, G. 477. *Gratiola Cærulea* sive *latifolia* major, P. 221. Passim ad rivulos.

\* *Lysimachia spicata* flore amplo lacteo, Abundantly near *Castle Eaton* in *Wiltshire*, Mr. *Fenner*.

*Lysimachia Cærulea*, G. 477.

*Lysimachia campestris*, G. 478. *Lysimach. Cærulea spicata* siliquosa major, P. 548.

\* *Lysimachia omnium minima* annua, In the Corn betwixt *Donington* and *Marish* in the *Iste* of *Ely*.

*Lysi-*



in 7m  
boule  
100: bi  
chem.  
177. l  
opact  
194. L  
quib  
compu  
a. Plen  
hant.  
de, Ph  
Goli  
ate 20  
or Per  
derian  
rife, a  
dea fr  
ulos.  
Aom  
r, M  
Cen  
eCen  
M  
Lp



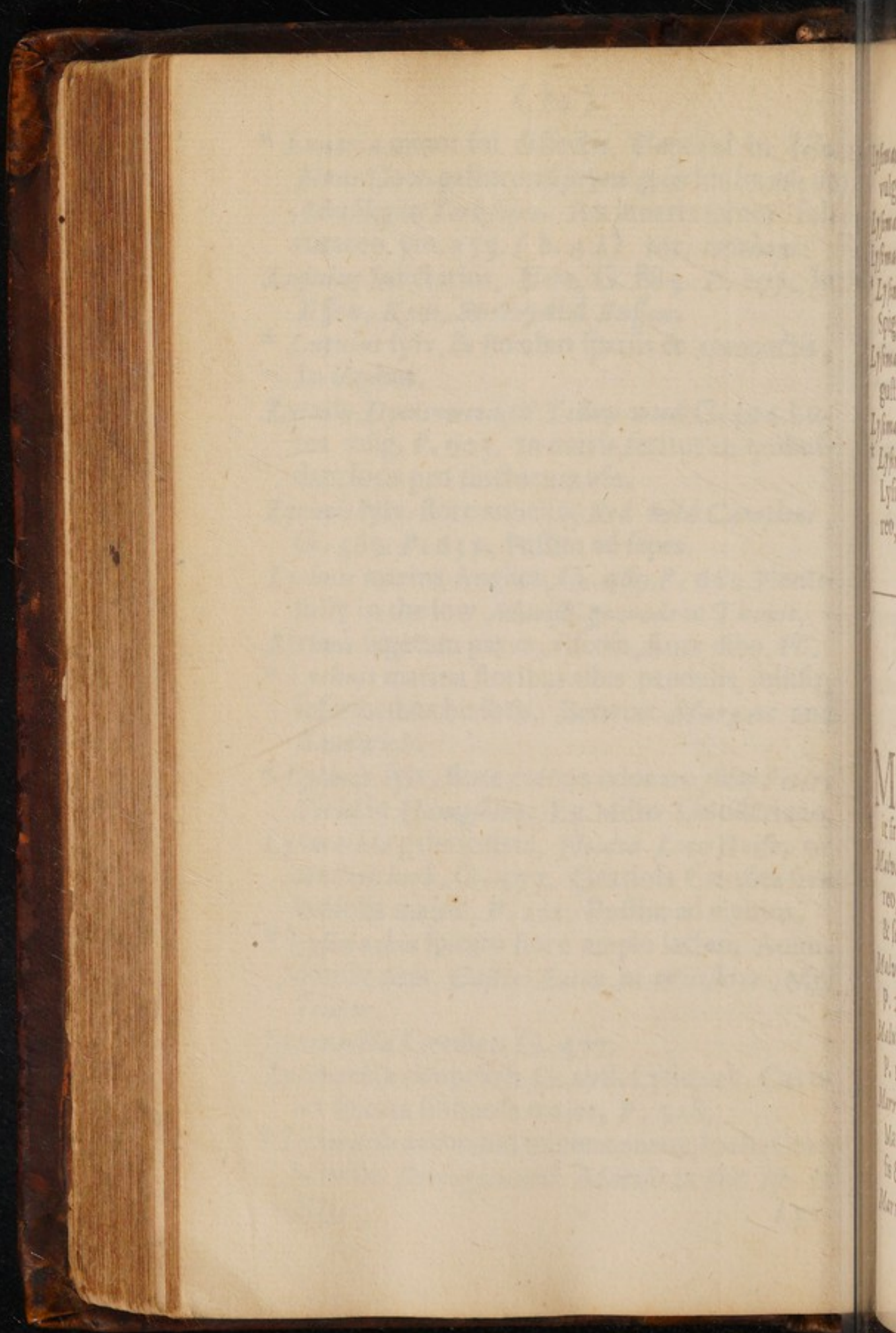



*Lyfimachia lutea*, G. 474. *Lyfimach. lutea major* vulg. P. 544.

*Lyfimachia lutea minor*, G. 474. P. 543. 2.

*Lyfimachia luteo flore globoso*, G. 475. P. 544.

\* *Lyfimachia purpurea trifolia caule Hexagono*, Spigel. Ifag. l. c. 10. CC.

*Lyfimachia filiquosa glabra media seu minor angustifolia*, G. 478. 12. P. 548. 4.

*Lyfimachia purpurea spicata*, G. 476. P. 546.

\* *Lyfimachia filiquosa hirsuta magno flore*, CB. *Lyfimac. filiquosa hirsuta majore flore purpureo*, I B. CC.

## M.

**M** *Alva arborea marina nostras*, English *Sea-tree mallow*, Mr. Morgan received it from the *Ile of Wight*.

*Malva sylv.* G. 930. *Malva vulg. flore purpureo*, P. 299. variat flore albo passim in hortis & sepibus.

*Malva sylv. pumila*, G. 930. *Malva sylv. minor*, P. 299.

*Malus sylv.* The *Wilding* or *Crab-tree*, G. 1461. P. 1502. sunt infinitorum pene generum.

*Marrubium album*, *White Hore-hound*, G. 693. *Marrubium album vulg.* P. 44. In locis saxosis & aridioribus.

*Marrubium nigrum*, *stinking Hore-hound*, G. 701. Marru-



*Marrubium nigrum fætidum* Ballote dictum.  
P. 1230. Passim juxta vias & sepes.

*Marrubium aquaticum*, G. 700. *Marrub. aquat.*  
vulg. P. 1230. In fossis & aquis stagnantibus.

*Matricaria*, *Fevesew*, G. 652. *Matricaria*, vulg.  
P. 83. In muris & ad sepes.

*Medica marina* *Trifolium cochleatum marinum*,  
*Sea-medick*, G. 1200. P. 1114. At *Rumney*  
betwixt the Town and *Cony-Warren*.

\* *Medica cochlea simplicis*, Below *Branford* where  
they burn Chalk to Lime.

\* *Medica spinosa globosa*, By the Wind-mills at  
*New-market*, where the *Sesamoides* grows. CC.

*Medica*, vide *Trifolia*.

\* *Melampyrum cristatum* flore purpureo, Purple-  
crested *Cow-wheat*, ND. In *Madingley* and  
*Kingstone Woods*, and almost in all other  
Woods in *Cambridge-shire* plentifully, CC.

*Melilotus Germanica*, *German Claver*, or wild  
*Melilot*, G. 1205. *Melilotus* vulg. P. 719.  
in agris.

\* *Melissa Fuchsi* flore albo & purpureo, *Bastard*  
*Balm* with white and purple flours, G. 690.  
*Melissophillum* Fuchs. P. 41. In the Woods  
and Hedges a mile from *Exeter*, near the  
great Stone-bridge going over the River  
*Ex*, and divers other places of *Devonshire*.

*Mentha aquatica*, sive *Sisymbrium*, *Water-mint*,  
G. 684. *Mentha aquatica rubra*, P. 1243. Ad  
rivulos & aquas stagnantes.

\* *Mentha Aquat. tota nigra*, In many places of  
*Lancashire*, on *Ingleborough*-hill side towards  
*Settle*.

\* *Mentha*



Inaquar.  
 rambous.  
 ria vulg.  
 acinum.  
 Zuzury  
 d where  
 mills at  
 you CC.  
 Purple  
 gly and  
 other  
 CC.  
 or wild  
 P. 719.  
 Bafard  
 690  
 Woods  
 ar the  
 River  
 fire.  
 e mind.  
 43. Ad  
 ces of  
 mards  
 Menda



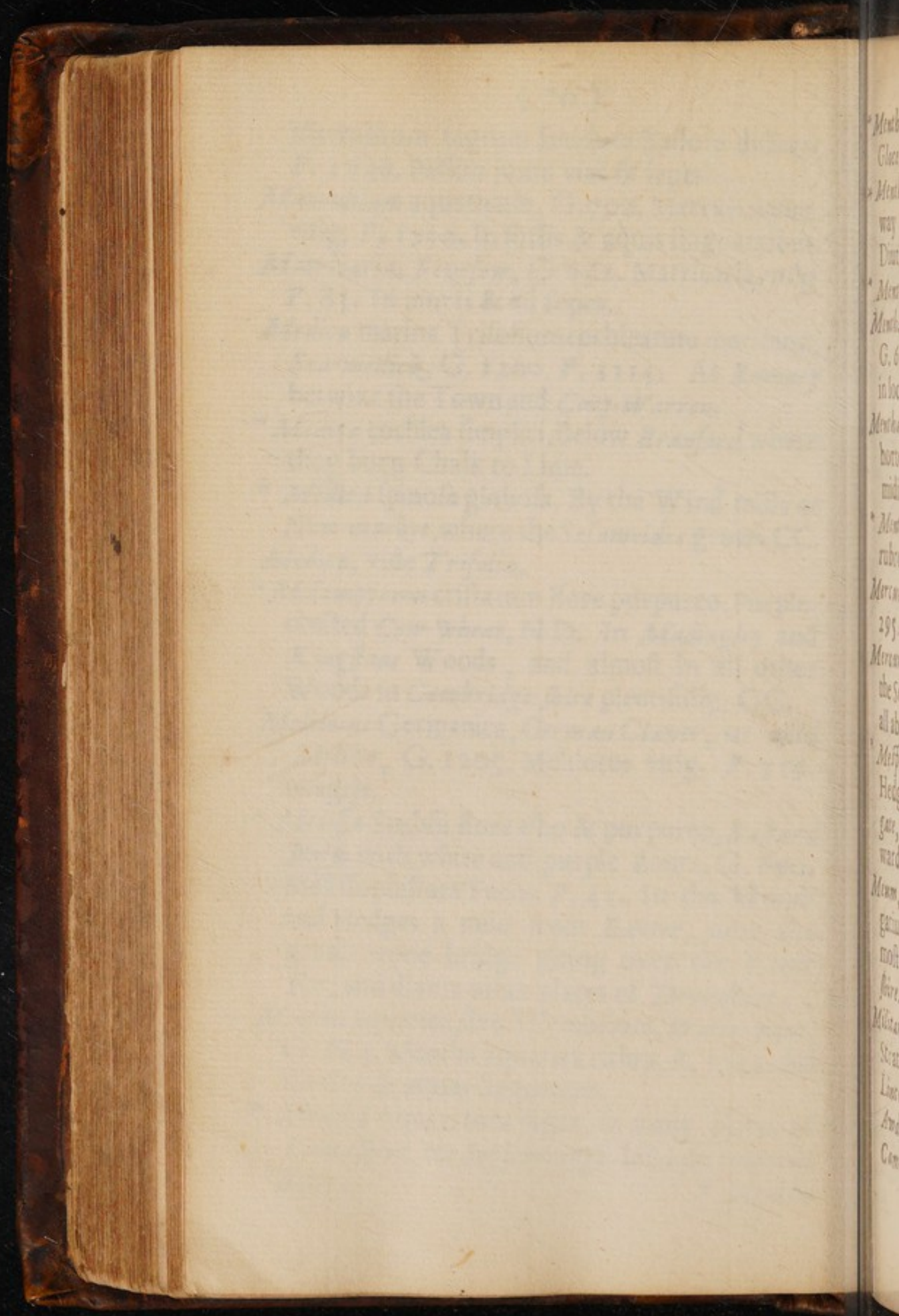

\* Men  
Glee  
\* Men  
way  
Dint  
\* Men  
Men  
G. 6  
in loc  
Men  
horu  
mid  
\* Men  
rub  
Men  
295  
Men  
the Se  
all ab  
\* Men  
Hedg  
gar,  
ward  
Men  
gan  
molt  
fure  
Mitar  
Stat  
Linc  
Arms  
Com



\* *Mentha odorata* flore cinertio. Five miles from Glocester, in the way to Hereford.

\* *Mentha Balsamita* vel *latifolia* odorata. In the way betwixt *Pemsey* and *Lewis* in *Suffex*. Diutissime durat odor ejus suavissimus.

\* *Mentha incana* foetida.

*Mentha felina* sive *Cattaria*, *Neap*, or *Catmint*, G. 682. *Calamintha* vulg. P. 36. Juxta sepes in locis aridis.

*Menthastrum*, *Horse-mint*, G. 684. *menthastrum hortense* sive *mentha* sylv. P. 33. In pratis humidis.

\* *Menthastrum* valde ramosum flore violaceo rubro, At *Dartford* in *Kent*.

*Mercurialis* mas, male *Mercury*, G. 332. P. 295.

*Mercurialis* faemina, G. 332. P. 295. both by the Sea side, at *Ride* in the *Isle of Wight*, and all about *Dover*.

\* *Mespilus* sylv. spinosa, wild *Medler*, In the Hedges betwixt *Hampsted-heath* and *Highgate*, and in a Holt of Trees three miles westward from *Crediton*, *Devonshire*.

*Meum*, *Mew* or *Spignel*, G. 1052. *Meum vulgatus*, P. 888. In *Westmoreland*, and in most parts of *Scotland*, and *Sedbury*, *Yorkshire*.

*Militaris* aizoides, *Fresh-water Souldier*, G. 825. *Stratiotes* sive *Militaris aizoides*, P. 1249. In *Lincolnshire* Fens, and those of *Ely*, and at *Amdery Causey* in the way from *London* to *Cambridge*.

Mille.



*Millefolium* aquat. water Tarrow, G. 827. *Millefolium* aquat. vulgatus, P. 1256. passim in locis udis.

*Millefolium*, five maratriphyllum flore & semine Ranunculi aquat. Hepaticæ facie, Crow-foot, or water Milfoil, G. 827. *Millefolium* aquat. Ranunculi flore & capitulo, P. 1256.

*Millefolium* tenuifolium, Fennel leav'd water Milfoil, G. 828. ubi vis in stagnis.

*Millefolium* aquat. floridum, water Gilly-flour, P. 1256. *viola palustris*, G. 826. In all the Ditches about Oxford.

*Millefolium* aquat. pennatum spicatum, P. 1257.

*Millefolium* palustre galericulatum, G. 828. *Millefolium* aquat. flore luteo galericulato, P. 1258.

*Millefolium* aquat. cornutum, P. 1257. In the Ditches about Oxford.

*Millefolium* seu myriophyllum aquat. minus Clus, G. 827. *Millefol.* aquat. minus, P. 1256.

\* *Millefolium* aquat. densioribus versus summitatem pennis colore rubro, In Putney Common near Wandsworth, in standing pits near the Road side.

*Millefolium* terrestre vulgare, G. 1072. *Millefol.* vulg. album, P. 694. variat flore rubro sed hoc infrequens.

*Millegrana* minima, Dwarf-Allseed, G. 569. *Millegrana* five herniaria minor, P. 447. On Putney heath or Common plentifully.

*Monophyllum* seu unifolium, One-blade, G. 409. *Monophyllum*, P. 505. In Dingley wood Lancashire,



27. M. L.  
passim

6.

21

By 1847, the District

818. 3  
plate, 5

v. Index

11. 11. 11.

9.12

June 1877

the R...

re. 100

G. 5.

450

62

U.  
L.

10



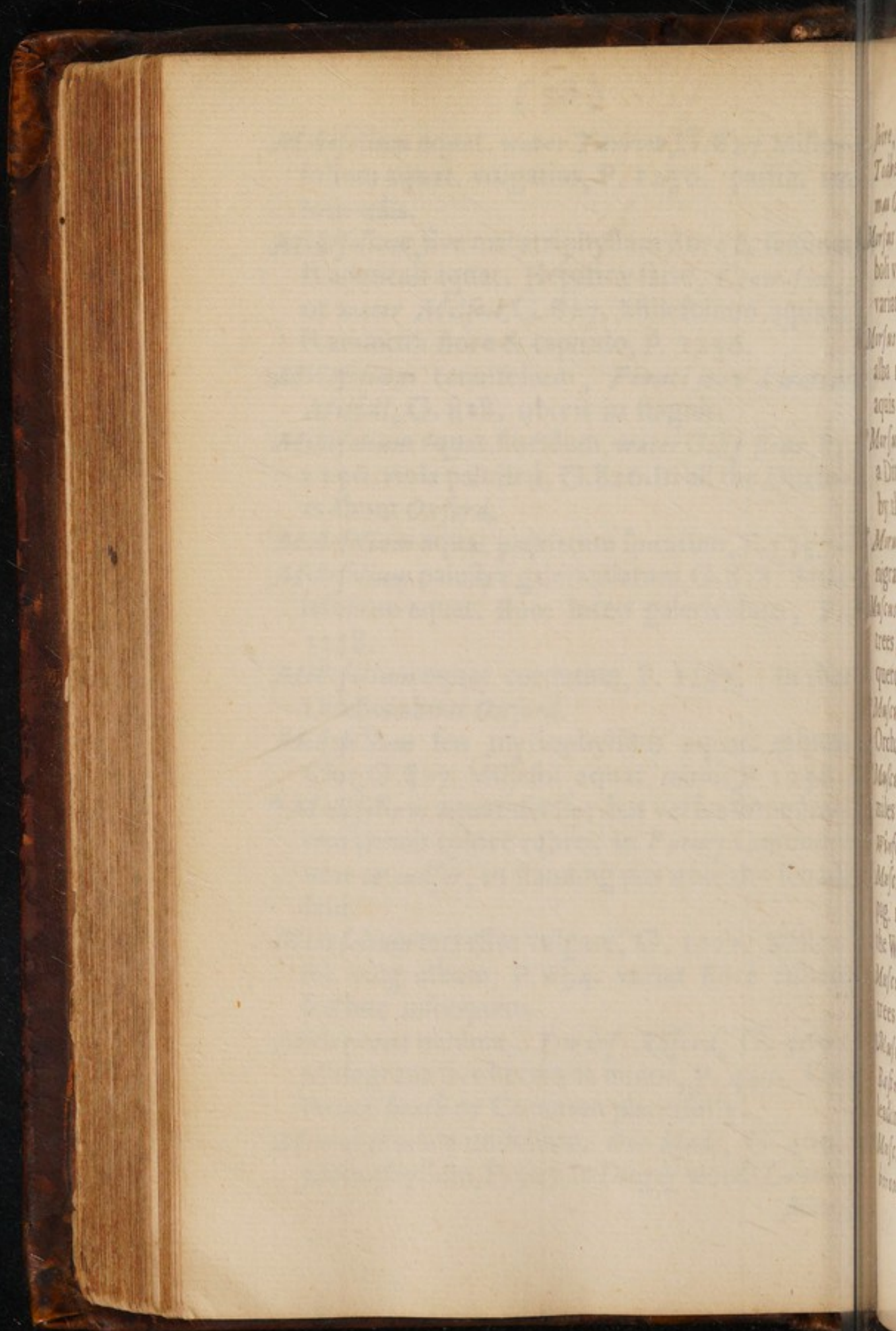



shire, and at *Howgill Yorkshire*, in a field next *Todberry* in a moist ground belonging to *Thomas Oddy*.

*Morsus Diaboli*, *Devils-bit*, G. 726. *morsus Diaboli* vulg. P. 492. In pratis, satis, & pascuis, variat flore albo.

*Morsus Ranae*, *Frogg-bit*, G. 818. *Nymphæa alba minima* sive *morsus Ranae*, P. 1252. In aquis stagnantibus.

\* *Morsus Ranae* flore pleno odoratissimo, N D. In a Ditch by the side of *Awdery Causey*, close by the great wooden Bridge plentifully, C C.

\* *Morus*, The *Mulberry-tree*, G. 1057. *Morus nigra* vulg. P. 1491.

*Muscus quernus*, *Moss* of the *Oak*, and other trees, G. 1558. *Muscus arboreus* vulg. & *quercinus*, P. 1312.

\* *Muscus arboreus umbilicatus*, Common in the Orchards in *Suffex*.

\* *Muscus caule rigido ad instar fili Chalybei*, Six miles from *Bristol*, in a shady lane near *Winford* where they dig for *Oshre*.

\* *Muscus alius terrestris*, *lycopodium* Hist. lug. pag. 1325. On *Putney heath* on a bog near the *Wind-mill*.

\* *Muscus aridus crustatus*, P. 1313. 7. On old trees and pales.

\* *Muscus aureus tenuissimus*, Four miles from *Basing-stoke*, in the way through the Wood leading to *Salisbury*.

\* *Muscus polyspermus*, On the North of *Ingleborough* near the under-ground River.

*Muscus*



- \* *Muscus maritimus ruber tenuissimè dissectus* pin. 363. (a. 4.) Betwixt *Deal* and *Dover*.
- \* *Muscus terrestris denticulatus alter, & terrestris repens* Clus. Vid. Hist. Ludg. 1326. On the East side of *Rumble-moor*, above *Helwica* *Lancashire*, in the deep Heath.
- \* *Muscus Triangularis aquat.* CCapp.
- \* *Muscus repens virore splendens.* On the oblique walls near *Banbury, Oxford-shire*.
- \* *Muscus ex maxilla inferiore ovilla quem musco Cranii humani distinguere nequeo.* On a stone-wall at *Arlington, Gloucester-shire*.
- Muscus corniculatus* *Knagged-moss*, G. 1561. IP. 1308. In herbosis montium jugis, & in *Tueadlington* field near *London*.
- Muscus clavatus foliis Cypressi, heath Cypress*, CC. 1562. *Muscus clavatus Cypressi formis*, IP. 1310. On *Cheviot hills* in *Northumberland* and near the *Mile-cross* west from *Halifax*.
- Muscus clavatus, sive Lycopodium, Club-moss*, CC. *Wolves claw*, G. 1562. P. 1307. On *Hampsted-heath*.
- \* *Muscus ex Cranio humano*, G. 1563. P. 1311. In some *Charnel-houses*, chiefly in *Ireland*.
- Muscus Corallinus seu Corallina montana*, CC. 1572. *Muscus Corallinus montanus*, P. 1311. On *Hampsted-heath*, and in dry Mountains and Banks. Variat color à cinerito ad candorem.
- Muscus denticulatus major & minor, Toothed, Dented-moss*, G. 1561. P. 1307. In humidis. The greater at the *Neat-houses* and *Kingston bridge* by the *Thames* side.



& Silefium.  
 Dover.  
 & terra-  
 1326. On  
 de Hildes-  
 in the old  
 a quem  
 nequo On  
 -Sire.  
 1561. P.  
 & in Tale  
 Tyres; G.  
 ornus, I.  
 mberland,  
 Halifax.  
 ab mofa  
 In Hamp-  
 . P. 1319.  
 eland.  
 orna, G.  
 . P. 1319.  
 cunius de  
 candorem  
 Taster, de  
 n humida  
 King's  
 Mafon



*[Faint, illegible text, likely bleed-through from the reverse side of the page.]*

Mo/ra  
Ea/le  
the w  
Mo/ra  
h/1 T  
Mo/ra  
houle  
Mo/ra  
1311  
Mo/ra  
cast  
Mo/ra  
foun  
great  
the M  
Mo/ra  
Puck  
Mo/ra  
1560  
Mo/ra  
quere  
P. 13  
Mo/ra  
1563  
Mo/ra  
twin  
Mo/ra  
p/1  
Mo/ra  
aren  
Mo/ra



*Muscus filicinus*, G. 1561. P. 1310. On the East side of *Hamsted-heath* in the ditch near the wood.

\* *Muscus Hirsutus capillaceus*, On *Boulsover-hill* Yorkshire.

\* *Muscus Lutescens fol. convolutis*, On the houses and walls in *Chiswick*.

*Muscus arboreus nodosus sive geniculatus*, P. 1311. 5.

*Muscus marinus spiralis pennatus*, N D. On the coast of *Anglesey*.

\* *Muscus palmaris*. 4. gestans in summitate folia ad instar *Tormentillæ*, Betwixt *Plum-street* and *Crayford* in a dark lane leading to the Moor in *Kent*.

\* *Muscus pennatus longo latoque folio*, By *Richmond Castle* in *Yorkshire*.

*Muscus pyxidatus*, Cup or Chalice-moss, G. 1560. P. 1308. In muris & locis siccioribus.

*Muscus ramosus floridus*, G. 1560. *Muscus quercinus fœniculaceus*, Fennel like Oak-moss, P. 1311. 2. at *Midston tire* Yorkshire.

*Muscus parvus stellaris*, Small Heath-moss, G. 1563. P. 1308.

\* *Muscus stell. roseus*. Half a mile from *Credington* in *Devonsh.* at a bridge in the way to *Exon*.

*Muscus terrestris vulg.* G. 1559. *Muscus terrestris vulgatissimus*, P. 1306.

*Muscus Terrestris scoparius*, G. 1559. P. 1307.

\* *Muscus terrestris minimus*, P. 1309. 13. In areis humidis pedibus non multum tritis.

\* *Muscus velutinus*, Velvet-moss, sic dictus à  
H pisci-



*Surrey*, and many places about *Oxford* and in *York-shire*

*Orchis Myodes Fly Satyrion*, G. 213. *Orchis Myodes minor*, P. 1352. on a Hill South-west of *Bath*.

*Orchis Myodes lutea*, G. 214. In montosis pratis.

*Orchis Myodes purpurascens*, In *Troadworth* wood *York-shire*, Mr. *Stonehouse*. Ph.

*Orchis Myodes flore coccineo*, In *Swanscomb* wood, idem.

*Orchis Orthinophora*, *Birds Satyrion*, G. 215. *Orchis folio maculoso*, P. 1353.

*Orchis seu testiculus vulpinus secundus Sphegodes*, *Humble Bee Orchis*, G. 212. *Orchis sphegodes five fucum referens*, P. 1350.

*Orchis five Cynosoychis morio mas*, *Male Fool-stones*, or *Crow-toes*, G. 208. *Orchis morio mas foliis maculatis*, P. 1346. In montosis pratis.

*Orchis seu Cynosorchis*, *morio femina*, *Serapias batrachites*, G. 224. P. 1347. In pratis.

\* *Orchis five Cynosorchis militaris rubra*, P. 1345. 7. In a Chalkey close neer *Cherryhinton*, where they burn Lime, and in many other places of *Cambridge-shire*, CC.

*Orchis seu Cynosorchis major altera*, white *Dog-stones*, G. 205. *Cynosorchis latifolia minor*, P. 1344.

*Orchis five Chamæorchis latifolia Zelandiæ*, P. 1354. In the watery places of *Hinton* and *Feversham-moors*, but rarely.

\* *Orchis Zelandiæ minima*. On the bogs betwixt *Southampton* and *Rownams*.

\* *Orchis*



wand in

Orchis  
Soch-

s prais,  
airwrie

asfumb

G. 213.

Sphago-  
us sphe-

de Fwi-  
rio mas

s prais.

terapae

is.

bra, P.

errylia-

y ocher

white

lacifolia

dix, P.

as and

betwix

\*Orchis



\*Orbis  
mary  
betw  
\*Orbis  
and  
\*Orbis  
salu  
the B  
Orbis  
219  
Gal  
\*Orbis  
Ken  
Orbis  
Roya  
Orbis  
dis  
na  
Orbis  
Orbis  
\*Orbis  
some  
Ches  
\*Orbis  
place  
Silt  
\*Orbis  
the B  
Orbis  
Orbis  
Orbis  
va &



\* *Orchis Caryophyllata spica longissima rubra*, In many Chalkey grounds, bogs and old pastures betwixt *North-fleet* and *Thames* in *Kent*.

\* *Orchis flore albo minimo*, betwixt *Weymouth* and *Margate*.

\* *Orchis tota lutea*, Betwixt *Micham* and *Casulton*, in the first Close over the River, at the Bridge-end.

*Orchis Frisia lutea*, *Frisland Lady-traces*, G. 219. *Orchis Frisia littoralis*, P. 1354. on *Gads-bill* in *Kent*, and neer *Greenhith*.

\* *Orchis militaris polyanthos*, on *Gads-hill* in *Kent*.

*Orchis seu Palma Christi mas*, *Male Satyrion Royal*, G. 220. P. 1356.

*Orchis seu Palma Christi fœmina*, G. 220. *Orchis Palmata fœmina*, seu *Palma Christi fœmina maculato folio*, P. 1357.

*Orchis*, five *Palma Christi palustris*, G. 227. *Orchis palustris maculata*, P. 1360.

\* *Orchis palmata flore viridi*, P. 1359. 17. In some Pastures and closes on the north-side of *Chesterton* plentifully, CC.

\* *Orchis pusilla odorata*, P. 1354. In a boggy place two miles from *Stanford* in the way to *Stilton*.

\* *Orchis palma quadruplici flore cineritio*, At the East end of *Wickham* in a narrow lane.

*Orchis palustris lophodes*, N D. Tufted *Marish Orchis*, Ph.

*Orchis radice repente*, G. 227. P. 1355. In sylvis & pratis humidis.



*Nymphaea alba*, G. 819. *Nymphaea alba major* vulg. P. 1252. The greater *White-water Lilly*, In fluviis & rivulis.

*Nymphaea alba minor*, cum priore sed rarius, G. 820. P. 1252.

*Nymphaea lutea*, G. 819. *Nymphaea major lutea*, P. 1252.

*Nymphaea lutea minor*, G. 819. P. 1252.

\* *Nymphaea lutea minor* flore fimbriato, J.B. In the Rivers about *Stretham-ferry*, and in many Rivers about the Fens, C.C.

## O.

**O** *Enanthe aquat.* Selini folio, N.D. *Water-Dropwort*.

\* *Oenanthe angustifolia* Lob. P. 894. *Filipendula angustifol.* G. 1059. At *East How* in the Parish of *Subborton* Seven miles from *Petersfield*, *Hamshire*. Mr. *Goodyer*.

\* *Oenanthe Aq. sive palustris*, P. 895. In *Magdalen Colledge Meadows Oxford*.

*Oenanthe cicutæ facie* Lob. Lobels *Hemlock* like *Dropwort*, P. 894. *filipend. Cicutæ facie*, G. 1059. In many places by the *Thames* side. Vid. *filipendula*.

*Onobrychis*, sive caput gallinaceum, Ordinary *Cocks-head*, or *Medick-Fetchling*, G. 1243. P. 1082. In montosis.

*Ono-*



as the  
re-  
water

trans,

or later,

u. J.B.  
and in

War-

penda  
in the  
Patri-

Mg-

ck like  
ce, G.  
ex Ede.

rdinary  
1:43

One



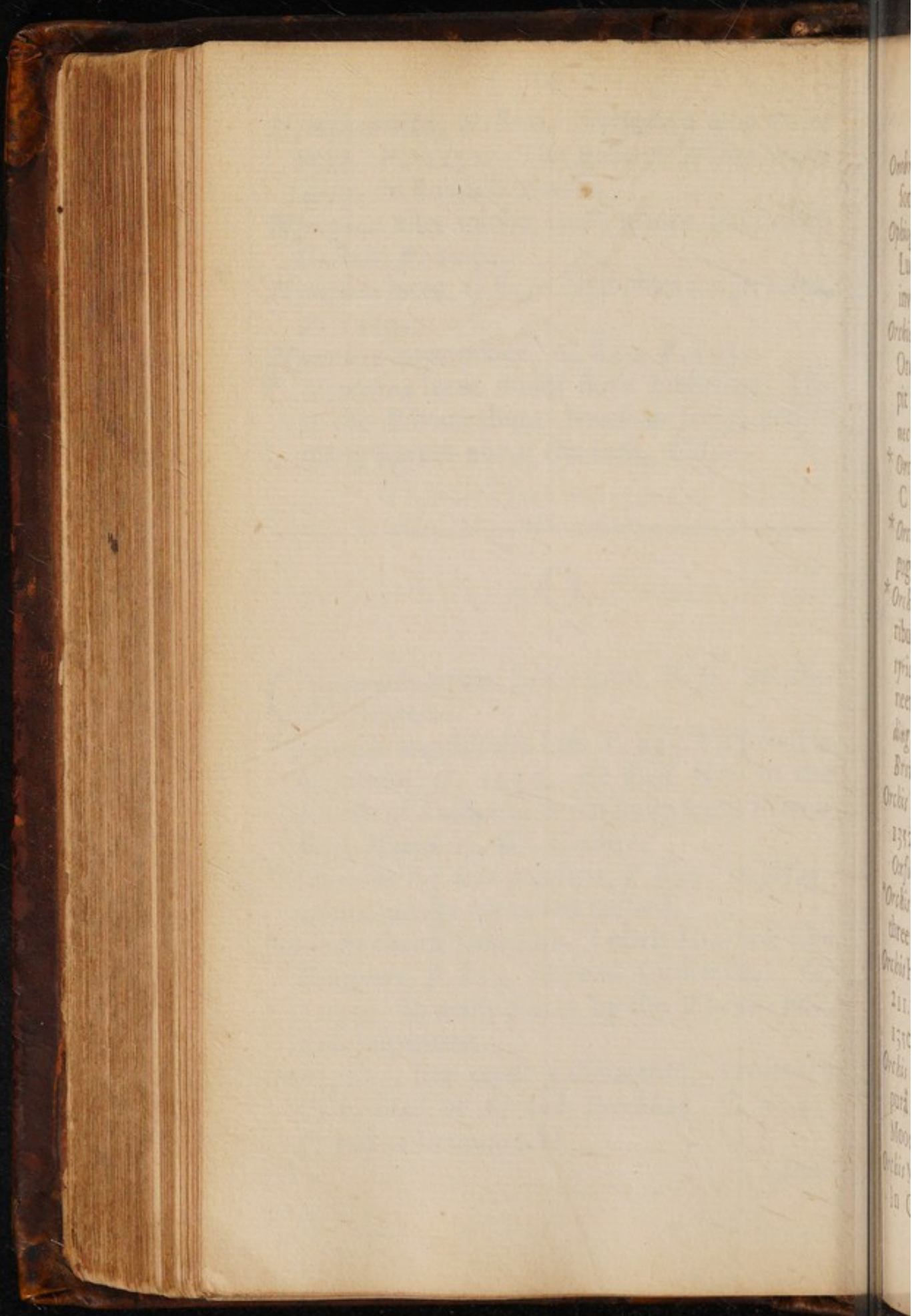

Orbis  
Soc  
Opus  
Lu  
im  
Orbis  
On  
pit  
ne  
\* Or  
C  
\* Or  
pug  
\* Or  
rib  
177  
ree  
dug  
Br  
Orbis  
135  
Or  
\* Or  
dree  
Orbis  
211  
157  
Orbis  
pud  
Moon  
Orbis  
in C



*Onobrychis* flore purpureo, G. 1243. P. 1082. In some mountainous parts in *Surrey* plentifully.

*Ophioglossum*, *Adders tongue*, G. 404. P. 506.

Ludit quandoque, bilinguisque ex accidenti invenitur. In pratis humidis.

*Orchis* *Andrachnites*, *Spiders Satyrion*, G. 216.

*Orchis* *Arachnites*, P. 1352. In an old Stone-pit ground hard by *Walcot* a mile from *Barnack*, it flows betimes, Dr. *Bowles*.

\* *Orchis* *Antropophora autumnalis* Col. mas C B. & P. 1347. The man *Orchis*.

\* *Orchis* *Antropophora Oreades altera* Col. pag. 318.

\* *Orchis* *Oreades trunco pallido*, brachiis & cruribus saturate rubescentibus. These three *Satyrions* were found on several *Chalkey hills*, neer the high way from *Wallingford* to *Redding* on *Barkshire* side the River by Mr. *Brown*.

*Orchis* *Batrachites*, *Frog Satyrion*, G. 224. P. 1352. by *Barkway*, and in many places about *Oxford*.

\* *Orchis* *Batrochoides autumnalis fl. luteo parvo*, three miles on the East side of *Lewis* in *Sussex*.

*Orchis* *Hermaphroditica*, *Butterflie Satyrion* G. 211. *Serapias bifolia*, five trifolia minor, P. 1350.

*Orchis* *Hermaphroditica* supremo petiolo purâ maculato, By *Uden Lodge* in *Pennystone Moor York shire*, Mr. *Stonhouse*, Ph

*Orchis* *Melittias*, *Bee-Orchis*, G. 213. P. 1352. In *Chalkey Holes* on *Bansted Downs* in



piscatoribus Lancastriensibus, quo purgant  
vermes Adnascitur plerumque veterum spori-  
narum radicibus.

*Myagrum*, Gold of Pleasure, G. 273. *Myagrum*  
sylv. five pseudomyagrum, P. 868. In satti-  
quandoque inter linum reperitur.

*Myositis scorpoides palustris*, water Scorpion-  
grass, G. 338. *Myositis Scorpoides repens*  
small creeping blew Mouse-ear, P. 691.

*Myositis scorpoides arvensis hirsuta*, G. 338. IP  
691. utræq; in locis humidis.

\* *Myositis scorpoides hirta minor*. In muris &  
locis ficcioribus.

\* *Myositis scorpoides latifolia hirsuta*, In Charl-  
ton, and many other woods in Kent.

*Myrrhis nova Æquicolorum*, small Hemlock-  
Chervil, G. 1038. 5. *Myrrhis sylv.* Neapco-  
litana, atque etiam Anglicana, P. 935. Paul-  
sim in sepibus. Vide Lyte, 616. & Col 1122.

*Myrtus Brabantica*, seu *Eleagnus Cordi*, Gall.  
*Sweet-willow*, or *Dutch-myrtle-tree*, G. 1414.  
*Rhus sylv.* five *Myrtus Anglica*, P. 1451. O.  
*Hanslow-heath*, and *Lincolnshire Fens*.



o pargam  
eterum sp-

Myagrum  
58. In Janu

Scorpius  
es repens  
691.

338. P.

In muris

In Clau

Herb.

v. Neap.

915. T.

Col. 112

rdi, G.

G. 143

1451. O

26.

Varif



N  
N  
C  
t  
N  
P  
on  
N  
G  
bill  
N  
fore  
plan  
N  
mul  
hum  
N  
SS  
bet  
N  
Ec  
wo



## N.

**N** *Arcissus*, seu pseudo-Narcissus Anglicus, common yellow *Daffodil*, G. 133. In locis humidis.

*Nasturtium aquaticum*, five *Cratevæ Sium*, Common *Water-Cresses*, G. 257. *Nasturtium aquat. vulg.* P. 1239. In plerisque udis fossis & rivulis.

*Nasturtium petræum*, *Stone-Cresses*, G. 251. P. 828. At *Ham* a mile on this side *Kingstone*, on the dry Sandy-way.

*Nidus avis*, five *Satyrum abortivum*, *Birds. nest*, G. 228. *Orchis abortiva*, P. 1362. On *Roe-hill* in *Kent* plentifully, and in some woods.

*Nidus avis* flore & caule violaceo purpureo colore, an pseudolimodoron, Clus. Hist. rarior plant. pag. 270. A mile from *Alton* in *Hampshire*, Mr. *Goodyer*, Ph.

*Nummularia*, Herb *Two-pence*, G. 630. *Nummularia vulg.* *Money-wort*. P. 555 In fossis humidis & locis uliginosis.

*Nummularia* flore purpurascente, G. 630. P. 555. Cum priore sed rarius, in the meadows betwixt *Deptford* and *Lewsham*, neer the mill.

*Nux vesicaria*, *Bladder-nut*, G. 1437. *Nux vesic.* five *staphylodendron*, P. 1418. In some woods in the farthest parts of *Yorkshire*.



- \* *Orchis grumosa radice*, A mile South from *Crediton* in *Devonshire*.
- Orchis* seu *Serapias minor nitente flore*, *Red-handed Orchis*, G. 222. *Orchis palmata minor* flore rubro, P. 1358. In montosis.
- Orchis*, five *Serapias candido flore*, G. 222. two miles of *Oxford* from *Frier Bacons*, Study..
- Orchis*, seu *Serapias palustris latifolia*, G. 222. P. 1358. In humidis pratis.
- \* *Orchis spiralis flore luteo simbrato*, On the South side of *Cherry-hinton*, in the last of all the old Chalk-pits you pass through, C C.
- Orchis* seu *testiculus odoratus*, *Lady traces*, G. 219. *Triorchis alba odorata major & minor*, P. 1354. In montosis & pratis siccioribus.
- Orchis*, five *Tragorchis maxima*, the greatest *Gaot stones*, G. 210. P. 1348. Nigh the highway between *Crayford* and *Dartford* in *Kent*.
- \* *Orchis*, seu *Cynosorchis minor Pannonica*, G. 207. *Cynosorchis militaris Pannonica*, P. 1345. On *Gogmagog hills* C C.
- \* *Orchis abortiva ruffa*. In the woods and grounds by *Stoken Church* in the way from *London* to *Oxford*, Mr. *Witham*.
- \* *Orchis floribus purpureis*. Near *Hampal* by *Robin-Hoods Well* *Yorkshire*.
- \* *Orchis* five *testiculus sphegodes hirsutis floribus* C Capp.
- \* *Orchis spicata fl. luteo*. In cow pastures a mile from *Long Preston* *Lancashire*.
- Orchis sphegodes major & minor*. Near *Stoken Church*, and in many places about *Oxford*.



ough from

ice, Rob-  
ata minor

222. two  
y, Study.  
G. 222.

On the  
last of all  
C. C.

can, G.  
& minor  
tribus,  
grented  
the high  
in Krot  
onica, G.  
onica, P.

ods and  
ay from

mpal by

is Sic

tures

Nem  
s a boy  
Odyss



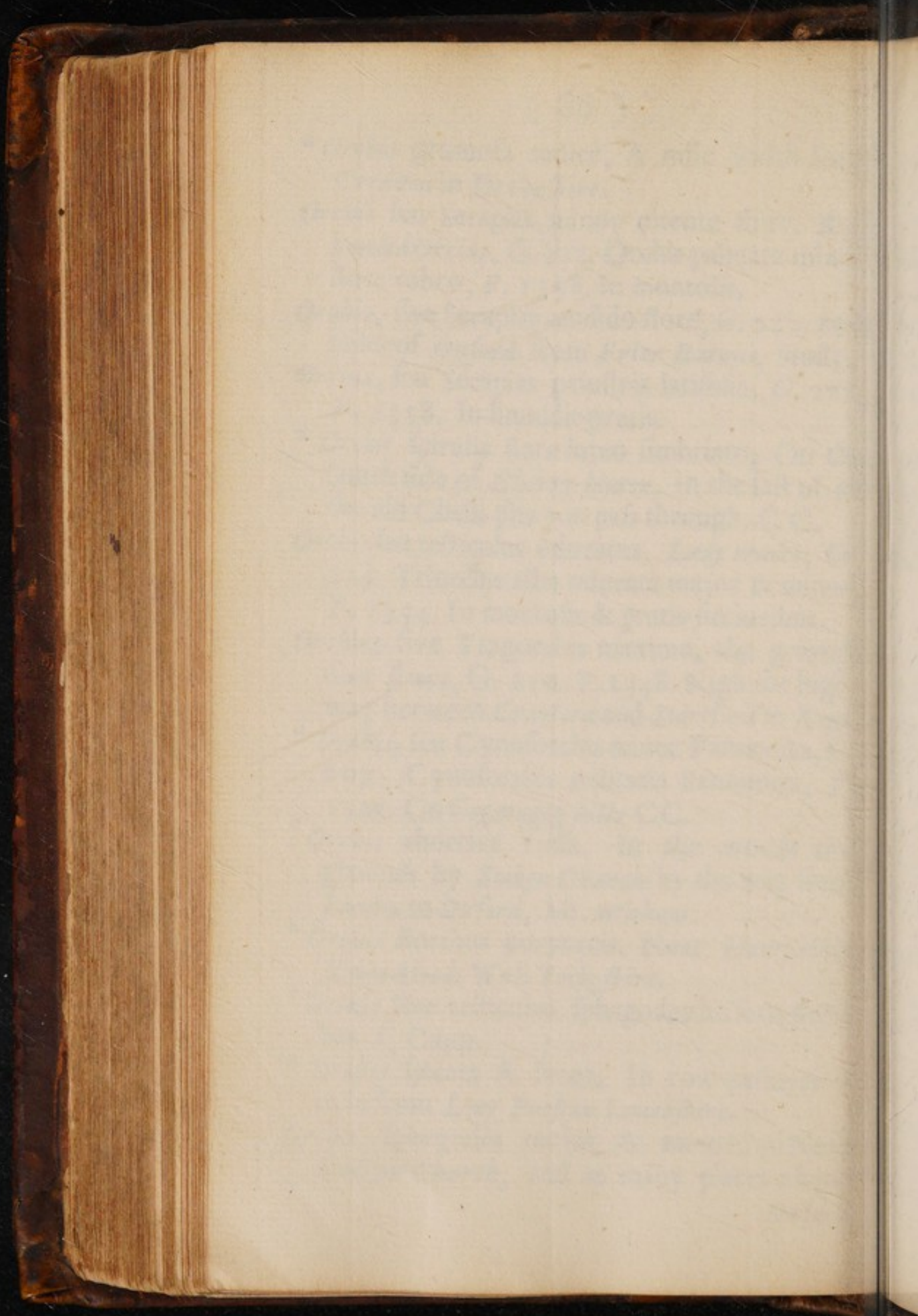



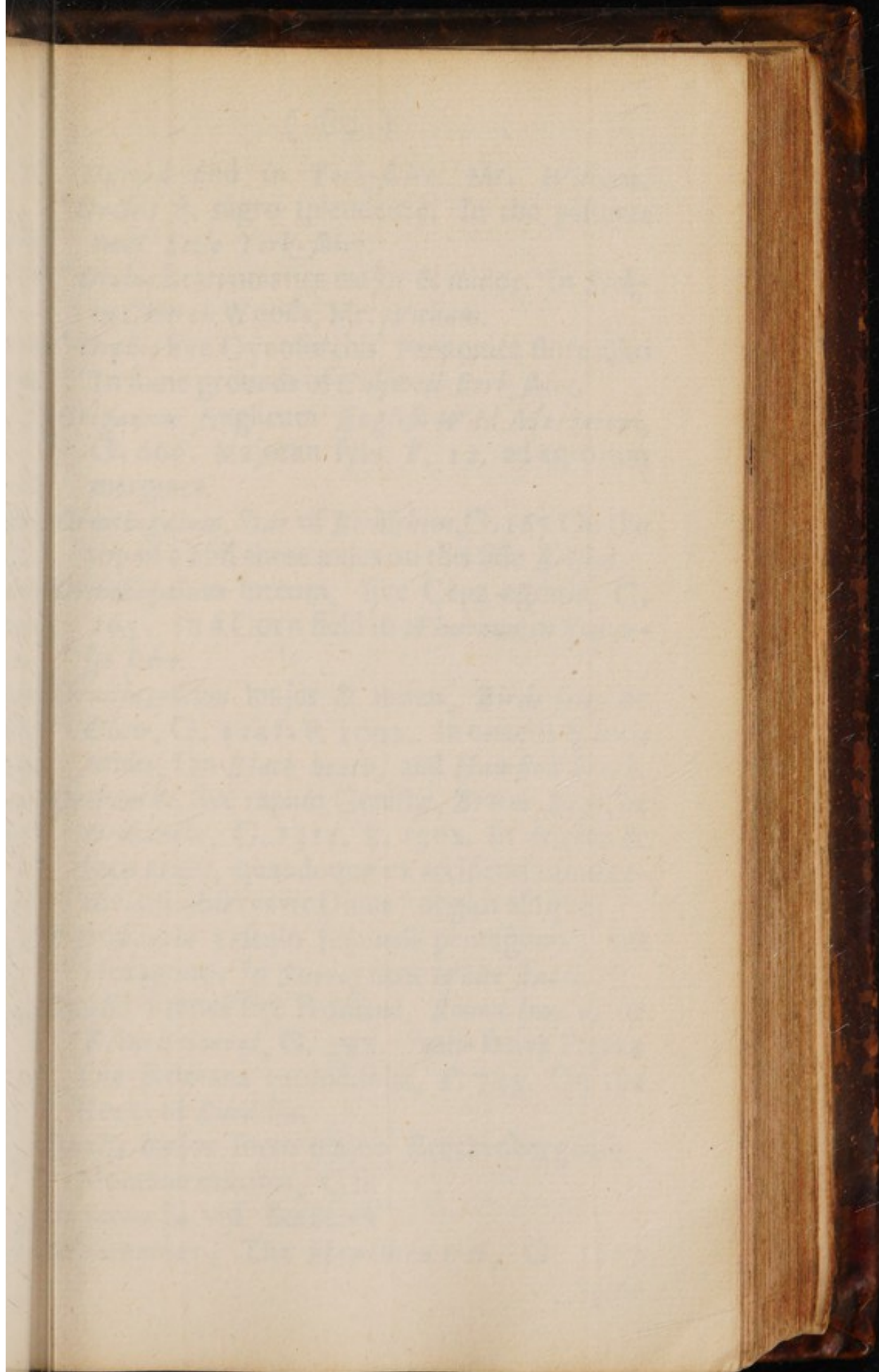



Oxfor  
Orbis  
near  
Orbis  
ex Ch  
Orbis  
In loc  
Origami  
G. 6  
marg  
Orbis  
topo  
Orbis  
165.  
In Jo  
Orbis  
Clam  
ardis  
Orbis  
Orbis  
locis  
tur. ut  
Orbis  
Henr  
Orbis  
Fren  
fure R  
Rocks  
Orbis  
Mora  
Orbis  
Orbis



Oxford and in York-shire. Mr. Witham.

\* *Orchis* fl. nigro splendente. In the pastures near Settle York-shire.

\* *Orchis* stratiotica major & minor. In Stoken Church Woods, Mr. Witham.

\* *Orchis* five *Cynorchis* Pannonica flore albo In some grounds of Chiswell Berk-shire.

*Origanum* Anglicum English Wild Marjoram, G. 666. Majoran sylv. P. 12. ad agrorum margines.

*Ornithogalum*, Star of Bethlehem, G. 165 On the top of a Hill three miles on this side Bristol.

*Ornithogalum* luteum, five *Cepa* agraria, G. 165. In a Corn field in Winetanton Somerset-shire.

*Ornithopodium* majus & minus, Birds-foot, or Claw, G. 1241. P. 1092. In ericetis & locis aridis, On Black-heath, and Hamsted-heath.

*Orobanche*, five rapum Genistæ, Broom-Rape, or *Orobanche*, G. 1311. P. 1362. In ericetis & locis aridis, quandoque ex accidenti ramificatur, uti observavit Dnus Loggins alique.

\* *Orobanche* vasculo feminali pentagono, vel Hexagono. In Surrey near White-stable.

*Oxalis* Franca five Romana, Round-leav'd, or French Sorrel, G. 397. *Oxalis* sativa Franca five Romana rotundifolia, P. 743. On the Rocks of Snowdon.

*Oxalis* major forte major Brockenbergensis, Montana maxima, C B.

*xyacantha* vid. Berberes.

*xyacanthus*, The Hawthorn tree, G. 1327 Spina



- Pimpinella* sylv. *Wild Burnet*, G. 1045. *Pimpin.* vulg. major, P. 582. in pratis.
- Pimpinella* Hortensis. G. 1045. *Pimpin.* vulg. five minor. *Common Burnet*, P. 582.
- Pimpinella* Saxifraga, *Burnet Saxifrage*, G. 1044. *Pimpin.* Hircina major, *Great German Burnet Saxifrage*, P. 947. In pratis & pascuis.
- Pimpinella* saxifraga minor, G. 1044. *Pimpin.* Hircina minor, P. 947.
- \* *Pimpinella* Saxifraga major nostras, P. 9466 in pratis frequens.
- Pinguicula* five *Sanicula* Eboracensis, *Butterwort*, or *York-shire Sanicle*, G. 788. P. 532. plentiful about *Oxford*, and neer *Chiselhurst*. which *Dr. Bowles* planted there.
- \* *Pinguicula* minima fl. albo. In the mid way betwixt *Oakhampton* and *Lanceston Cornwall*, betwixt a great wood and the River in boggy Meadows.
- Pinus*, The *Pine tree*, G. 1356. P. 1534. in a wood on the left hand of *Hamstead*, called the *Pine walks*.
- Pisum* arvense flor. albo, aut roseo, fructu albidoo aut cineritio *White and Grey Pease*, G. 1219. P. 1059 quamplurimæ habentur species in satis.
- Pisum* spontaneum maritimum Anglicum, P. 1060. G. 1250. in *Norfolk*, and on the West of *Hastings* in *Sussex* on the *Beach*.
- Pisum* aliud maritimum Britannicum, P. 1060. G. 1250. on *Essex* *shear*.
- \* *Pisum* in extremitate clavatum modo *Trifolii* squosi. At *Bingley York-shire*.







*[Faint, illegible handwritten text, likely bleed-through from the reverse side of the page.]*

Plant  
G.  
Plant  
veg  
Co  
Plant  
fol  
Plant  
fl  
Plant  
vol  
Plant  
P.  
Plant  
42  
Rib  
Plant  
the  
Plant  
bel  
don  
\*Plac  
icon  
To  
\*Plac  
pon  
Co  
\*Plac  
ton  
to  
Pau  
Br  
nit



*Plantago aquatica major*. Great water Plantain-  
G. 417. P. 1245.

*Plantago aquatica minor stellata*, G. 417. *Plantago minor muricata*, P. 1245. in *Ditton*-  
Common plentifully.

*Plantago aquatica humilis*, G. 417. P. 1245. in  
fossils.

*Plantago incana*, G. 419. *Plantago maxima* &  
flore incano, P. 493. In pratis.

*Plantago latifolia*, G. 419. *Plantago latifolia*  
vulg. common *Waybread* or *Plantain*, P. 493.

*Plantago marina*, G. 423. *Plantago marina* vulg.  
P. 498.

*Plantago quinquenervia*, *Rib-wort Plantain*, G.  
422. *Plantago angust. major* & *serrata*, Great  
*Ribwort* with plain and dented leav's, P. 496.

*Plantago panniculis sparsis*, G. 420. P. 494. in  
the *Isle of Thanet*, but very rarely.

*Plantago quinquenervia rosea*, G. 422. P. 496.  
below *Hamstead Church* in the way to *Lon-*  
*don*, just against the *Chestnut walks*.

\* *Plantago Aquat. minima* Clus. P. 1244. sine  
icone. On *Hunslow-heath*, a mile off that  
Town in the Way to *Coln-Brook*.

\* *Plantago aq. major muricata*. In a small  
pond betwixt *Clapham* and *South Lambeth-*  
*Common*. Mr. *Morgan*.

\* *Plantago aq. humilis flore purpureo*. At *Tax-*  
*ton* five miles from *Godmanchester* in the way  
to *London* plentifully.

*Pneumananthe*, *Calathian Violet*, G. 438 neer  
*Brunley* in *Lancashire*, In a Close call'd *Bar-*  
*niersts heal*, plentifully. Pao



- P.* 399. *Pentaphyllum* seu *Quinques*  
vulg. *G.* 987. pentaph. majus luteo flore,  
396. Ubique ad agrorum margines.  
*Pentaphyllum* supinum *Potentillæ* facie, *G.* 988  
*P.* 399. In *Tuddington* field and near *Hiad*  
*Park*.  
*Peplus* seu *Esula* rotunda, *Petty Spurge*, *CG*  
503. *P.* 194. inter segetes.  
*Percepierre* Anglorum, *Parsley Break-stone*, *CG*  
1594. polygonum selinoides, *P.* 449. *Colic*  
*wort* ab *Herefordiensibus*. In agris siccioribus  
*Perfoliata* vulg. Common *Thorough-wax*, *CG*  
536. *P.* 580. inter segetes sed rarius.  
*Perfoliata* filiquosa, *G.* 536. *Perfoliata* sive *Bras*  
*sica* campestris, *P.* 580. At *Darfield*, *M*  
*Stonehouse*, *Ph.*  
*Perislymeum*, *Wood bind*, or *Honey-Suckles*, *CG*  
891. *Periclym.* sive *Caprifolium* vulg. *1P*  
1460. in sepibus & sylvis.  
*Periclymenum* fol. *Quercims* non procul *Oxo*  
*nio*. *Mr. Jenner*.  
*Perficaria* *Hydropiper*, *Arsmart*, *G.* 445. *Per-*  
*ficaria* vulgaris urens, *P.* 857. In locis humidiss.  
*Perficaria* maculosa, *Dead or Spotted Arsmart*,  
*G.* 445. *Perficar* mitis sive maculata, *P.* 857.  
cum priore.  
\* *Perficaria* longissimo & angusto folio, At  
*Martyns Abbey*.  
*Perficaria* pusilla repens. *G.* 446. *P.* 857. in fossis.  
*Perficaria* filiquosa, *G.* 446. *Mercurialis* sylv.  
noli me tangere dicta, *P.* 296. Within a  
mile of *Montgomerie* at *Gwern Dhee*, *Mr.*  
*Morgan*,



Quinqued  
eo flore, P  
s.  
ic, G. 983  
near Hills

argy, G

47. Am, G  
49. Calu  
facionbas  
mar, G  
s.

five Bral  
field, Me

wickles, G  
vulg. P

cal Ox

45. Per  
hamid  
Asym  
P. 857

lo, A

in solis  
alis fy  
Widen  
er, M  
dorg



Muga  
Perforat  
James  
Perforat  
King  
capit  
Alum  
ordaw  
veg. P  
Gon an  
ordaw  
milum  
or Ro  
1053  
ularis  
P. 1163  
ylini  
Cervin  
Pylini  
ata, P.  
cent p  
à pruce  
lofella  
felatere  
lofella  
repens  
Gecioru  
lofella  
to Mar  
of the  
rer men  
pod Car  
norem



*Morgan*, and Near *Bingley York-shire*.  
*Persicaria* foliis Salicinis, In a pond in *St. James's Park*.

*Persicaria* mitis maculosa spica viridi, at  
*Kingstone upon Thames*.

*tafitis*, *Butter-Burr*, G. 814. P. 419. ad  
 fluminum & rivulorum ripas.

*ucedanum*, *Sulphur-wort*, G. 1054. *Peuced.*  
 vulg. P. 880. *Hoggs-fennel*, betwixt *Fever-*  
*sham* and the Sea, and at *Whitstable* in *Kent*.

*ucedani* facie pusilla planta Lob. *Selinum pu-*  
*milum montanum* Clus. *Dwarf Hoggs-fennel*,  
 or *Rock-Persley* on *St. Vincents Rocks*, G.  
 1053. 3. *Peucedanum minus*, P. 880.

*alaris*, *Canary-seed*, G. 86. *Phalaris vulgaris*,  
 P. 1163. juxta oppida ex seminibus ejectis.

*yllitis*, *Harts-tongue*, G. 1138. *Phyll.* five *lingua*  
*Cervina* vulg. P. 1046. in asperis & umbrosis.

*Phyllitis multifida*, G. 1138. *Phyllitis lacini-*  
*ata*, P. 1047. Near *Southampton*, ex senes-  
 cente planta finduntur folia, ideoque forsan  
 à priore non distinguenda.

*lofella major*, *Great Mouse-ear*, G. 638. *Pilo-*  
*fel.* altera erecta, P. 690. ad agrorum margines.

*lofella repens*, G. 638. *Pilosel minor* vulg.  
*repens*, P. 690. ad pratorum & fossarum  
 ficciorum margines.

*lofella filiquata*, On the ditch sides in the way  
 to *Marybone*, and in a Close on the left hand  
 of the lane from *Islington* to *Kingsland*. Flo-  
 ret mense Martio, vide optimam iconem a-  
 pud Camer. pag. 7. Huic addit C Capp. mi-  
 norem.

*Pim-*



Spina appendix vulg. P. 1025. Passim in sepibus.

*Oxyacanthus* folio & fructu majore. In *Riccardi Park* and elsewhere in *Oxfordshire*.

*Oxys alba*, White *Wood Sorrel*, G. 1201. *Trifolium acetosum* vulg. P. 746. variat flore rubro, at *Chiselhurst* in *Kent*.

*Oxys lutea*, G. 1202. *Oxys flore luteo*, P. 746. In sylvis.

## P.

**P** *Papaver cornutum* flore luteo, Yellow Horned Poppey, G. 367. In maritimis.

\* *Papaver cornutum* flore violaceo, G. 367. *papaver corniculatum violaceum* C.C. In the Corn fields as you go to *Burwell* beyond *Swasham*.

*Papaver Rhæas*, Red Poppey or Corn Rose, G. 371. P. 363. Inter segetes.

*Papaver Rhæas* flore purpureo saturo, *Murrey's flower'd Corn-Rose*, In my own Corn at *Darbyfield*, Mr. Stonehouse, Ph.

*Papaver sylv.* G. 370. Inter segetes.

*Parietaria*, Pellitory of the Wall, G. 331. *Parietaria* vulg. P. 437. In muris antiquis & rudibus.

*Paronychia* vulg. Common Whitlow-grass, G. 624. *Paronychia Alsinifolia*, P. 556. In muris & tectis passim.

*Paronychia folio rutaceo*, G. 624. *Paronychia foliis incis.* P. 556 cum priore, sed rarius.

\* *Paronychia Gnaphalii facie*. At *Clapdale* in *Yorkshire*.



in legi-

In Xim

101. Tri  
ariat fore

2. 7-6

ow Hure

167. 10

D. In the  
el beyond

Ref. G

Murre

at Da

1. Paric

identio

ref. G

6. In m

procyb

ruia

apale

Tu



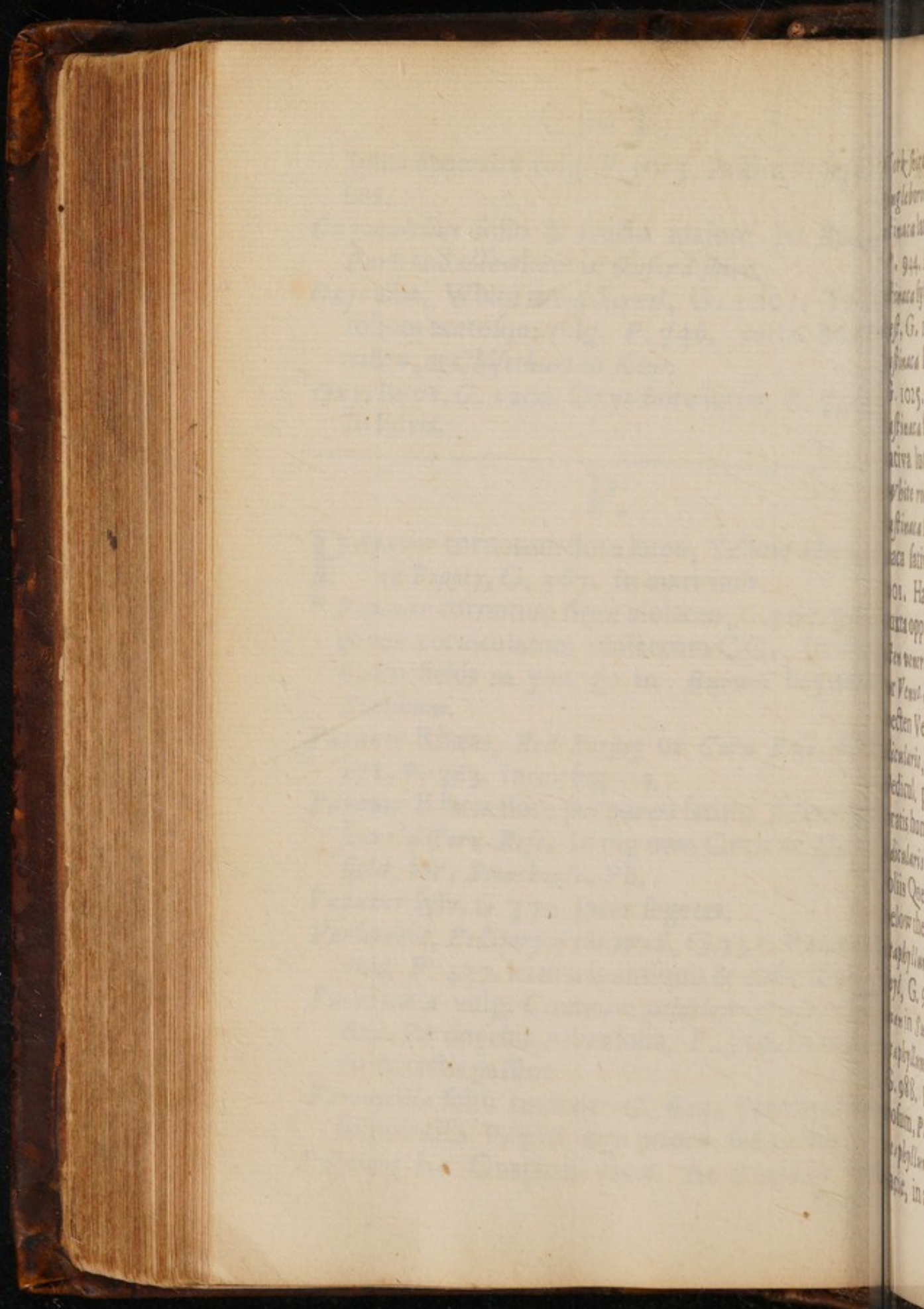



*York-shire* in the mid way betwixt *Settle* and  
*Angleborough* hill on the rocks.

*Pastinaca latifolia* sylv. Wild *Parfnips*, G. 1025.

P. 944. Ad agrorum margines.

*Pastinaca* sylv. tenuifolia, Wild *Carrot* or *Birds-*  
*nest*, G. 1028. P. 901. In agris.

*Pastinaca latifolia sativa*, Garden *Parfnips*,  
 G. 1025. P. 944. CC.

*Pastinaca sativa tenuifolia*, G. 1027. *Pastinaca*

*sativa lutea tenuifolia*, P. 901. *Yellow and*  
*White rooted Carrot*, CC.

*Pastinaca sativa atro-rubens*, G. 1027. *Pasti-*

*naca sativa altera tenuifolia atro-rubens*, P.

901. Hæ tres *Pastinacæ* seruntur in agris  
 iuxta oppida majora & urbes.

*Scandix veneris*, five *scandix*, *Sheepherds-needle*,

or *Venus-comb*, G. 1040. *Scandix vulg.* five

*Scandix Veneris*, P. 916. Inter segetes.

*Medicula*, *Lous wort*, or *Red-Rattle*, G. 1071.

*Medicula pratensis rubra vulg.* P. 713. in

locis humidis, variat flore albidior.

*Medicula* Tragi 97 cubitalis est altitudinis &

proliis *Quercinis*. Two miles East of *Croydon*

below the windmill nigh the fish pond.

*Pentaphyllum rubrum palustre*, *Marsh Cinque-*

*foil*, G. 987. In the ditches betwixt *Godli-*

*man* in *Surrey* and the *Almes-houses*

*Pentaphyllum incanum*, *Hoary five-leav'd Grass*,

G. 988. *Pentaphyllum minus repens lanugi-*

*nosum*, P. 399. in montosis.

*Pentaphyllum* five quinque folium *Tormentillæ*

specie, in agris siccioribus, & muris, G. 988.

P.



*Paonia femina*, Female *Paonie*, G. 981. P. 1380 in a Close belonging to Mr. Stevenson at *Swimming-well* in *Bark-shire* of above fifty years standing, and in *Stancomb* wood near *Winchcomb*, *Gloucester-shire*.

*Paonia mas*, G. 980. P. 1381. in Mr. *Fielde* well-close in *Darfield*, Mr. *Stonehouse*.

*Polygala*, Milk wort, G. 563. P. 1332. variae flore caeruleo, purpureo, violaceo, carneo, rubro, albo, in montosis siccioribus.

*Polygonatum*, *Solomons Seal*, G. 903. *Polygonatum majus vulgare*, P. 696. in sylvis.

*Polygonatum latifolium*, 2. Clus. Sweet-smelling *Solomons Seal*, G. 904. *Polygonum majus vulgare* P. 699 Ph.

\* *Polygonatum* bacca nigra simplici & flore unico sinibreato virid. At *Clapdale* in the mid way 'twixt *Settle* and *Ingleborough* hill in *York-shire*.

*Polygonum mas vulgare*, Common *Knot-grass*, G. 565. *Polygonum mas vulgare majus*, P. 443 ubivis obvium.

\* *Polygonum marinum*, Near *Lewis* in *Essex*.

*Polygonum Selinoides* sive *Knawel*, *Perfley Peckert*, G. 566. *Polyg. Germanicum* sive *Knawel* *Knot-grass*, or *Knawel*, P. 447. Inter segetes.

*Polygonum Serpillifolium*, Small round leaved *Knot-grass*, G. 566. *Polygonum serpillifolium* Lob. P. 1680. In maritimis.

*Polypodium*, Wall-fern, or *Polypodie of the Wall*, G. 1132. *Polypodium vulgare*, P. 1039. in quercubus & muris antiquis.



P. 138

Gwar S

ity year

at Wind

fr. Fild

of.

3. vari

, carce

Polyg

diva.

of (well

us va

fore and

mid w

in Y

at-gra

as P. 4

E/Ex.

er/gy

e Kuc

er lege

and la

while

the W

1039

1



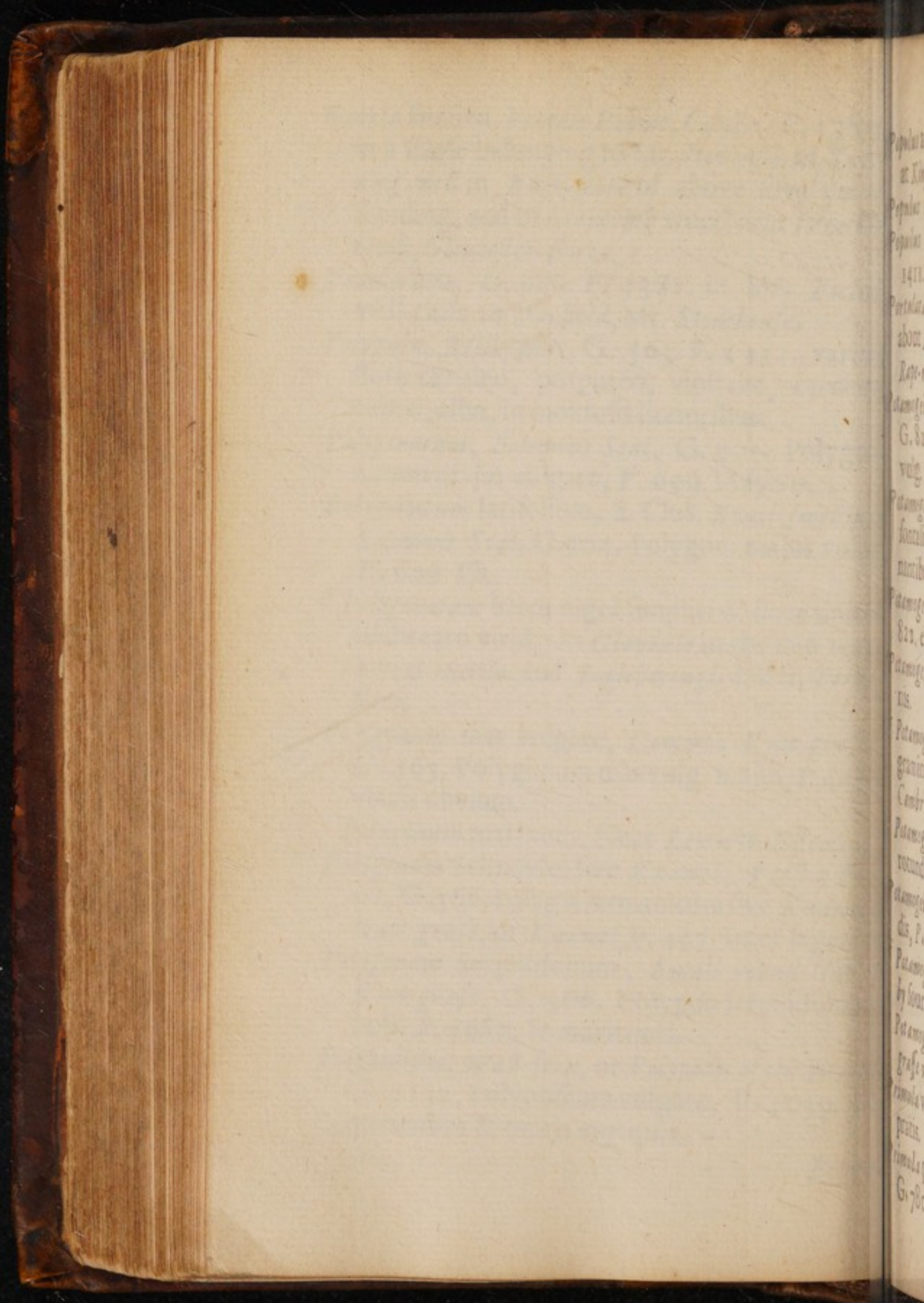

Popul  
at K  
Popul  
Popul  
1411  
Portul  
abom  
Repe  
Potamo  
G. 82  
vulg  
Potamo  
fouat  
nimb  
Potamo  
822. c  
Potamo  
tis.  
Potamo  
grain  
Camb  
Potamo  
round  
Potamo  
die, P  
Potamo  
by loca  
Potamo  
grafe  
rimola  
partia  
rimola  
G. 78



*Populus alba*, *White Poplar*, G. 1486. P. 1410.  
at *Kings mead* near *Bath*.

*Populus nigra*, G. 1486. P. 1410. juxta rivulos

*Populus Libica*, The *Aspen-tree*, G. 1487. P.  
1411. in sepibus & sylvis humidis.

*Portulaca sylv.* *Wild-Purflane*, G. 521. P. 723.  
about *Ramsay mead*, in the foot-paths by the  
*Rape-mills*, CC.

*Potamogeton latifolium*, *Broad leav'd Pondweed*,  
G. 821. *Potamogeton fontalis major latifolia*  
vulg. P. 1254.

*Potamogeton angustifol.* G. 821. *Potamogeton fontalis major longifol.* P. 1254. In aquis stagnantibus, at the farthest end of *Hunslow heath*.

*Potamogeton* 3. *Dodon*, *Small Pondweed*, G.  
822. est perfoliatum. In fluviis.

*Potamogeton longis acutis foliis*, G. 822. in stagnis.

*Potamogeton Ramosum* caule compresso folio graminis canini, N D. in the River *Cam* near *Cambridge*. CC.

*Potamogeton Pusillum* folio gramineo, caule rotundo, in *Thames* near *Oxford*; CC.

*Potamogeton Capillaceum* capitulis ad alas trifidis, P. 1255. 6. cum priore.

*Potamogeton latifol* flore albo, at *Nostal-Al-*  
*by* four miles from *Wakefield* *York-shire*.

*Potamogeton affine* gramen aquaticum, *Water-*  
*grasse* with *small crooked Cods*, CC.

*Primula veris major*, *Field Cowslips*, G. 780. in pratis.

*Primula pratensis inodora lutea*, *Field-oxslips*,  
G. 780. I Pri-



*Primula veris* flore rubro, *Red Birds-eye*, G. 783. *Paralytica Alpina minor*. The lesser *Birds-eye*, P. 536. variat flore albo & purpureo, in divers moist mountainous places on the North, and in a very low and squalled meadow neer *Knaesborough*.

*Primula veris Heskethi*, Mr. *Heskeths Primrose*, G. 782. *versipellis Chamæleon*, Or *Various Primrose*, in *Clapdale Wood* three miles from *Settle* in *York-shire*.

*Primula veris minor*, *Field Primrose*, G. 781. *Primula veris vulg.* P. 535.

\* *Primula veris Polyanthos*, multis insignitur floribus, quoad colorem & formam exactè refert *Primulam vulgarem*, sed compacti flores crescunt ad instar *primulæ pratensis luteæ* modoræ, In great *Woolver Wood* in *Warwick-shire*, Mr. *Morgan*, qui transtulit in hortum suum instructissimum *Westmonasteriensis*.

*Prunella*, *Self-heal*, G. 632. P. 526. In pratis, variat flore albo.

\* *Prunella fl. carneo*. Near *Crediton Devon shire* in abundance.

*Prunus sylv.* The *Sloe-tree*, G. 1497. The *Black-thorn* or *Sloe-tree*, P. 1033. In sepibus & dumetis.

*Prunus sylv.* fructu majore, The *Bullas-tree*. In sepibus.

*Pseudomelanthium*, *Bastard Nigella*, or *Cockle*. G. 1087. *Lychnoides segetum* sive *Nigella-strum*, P. 632. cum superiore.

*Ptarmica*, *Snees-wort*, G. 606. *Ptarmica vulg.* P. 859. In pratis humidis. *Ptar-*



de-ye, C  
The le-  
Expor  
places  
d. Iqua

Prim  
De Vari  
miles for

G. 78

prim  
the re  
ores m  
ex mod  
ark-  
um h  
n.  
In pra

ross, G

e. B. l  
phus

La-

r Co  
Nig-

vid  
1-



Pharm  
Witt  
Palgun  
vulg  
Palgun  
Palme  
808  
Ham  
Palme  
leat  
Palme  
thele  
Palme  
salme  
Paire  
Palme  
341  
miles  
Palme  
P. 34  
brig  
\* Palme  
Paire  
Pyrus  
vulg  
from  
\* Pyra  
Ran  
mon  
prod  
Pyrus  
Clos



*Psarmica duplici flore*, G. 606. By *Chilmark* in *Wilts*, and many other places.

*Pulegium regium*, *Penny-Royal*, G. 671. *Puleg. vulgare*, P. 29. in locis humidis.

*Pulegium densis furculis*, In *Wales*, P. 29. 3.

*Pulmonaria foliis Echii*, *Bugloss Cowslip*, G. 808. By *Helbury house* in the new Forest in *Hampshire*. Mr. *Goodyer*.

*Pulmonaria Gallica sive aurea latifolia*, *Broad-leav'd, French or Golden Lungwort*. G. 304.

*Pulmonaria Gallica angustifolia*, G. 304. Both these in the meadows on this side *Hampstead*.

*Pulmonaria maculosa*, *Spotted Cowslips of Hierusalem*, G. 808. Neer *Kings-Wood* in *Hampshire*, Mr. *Leggins*. Ph.

*Pulsatilla rubra*, *Red Pasq-flour*, G. 385. P. 341. On a Heath towards *Barneck* three miles from *Stanford*, Dr. *Bowles*.

*Pulsatilla vulgaris*, *Purple Pasq-flour*, G. 385. P. 341. At *Hildertham* six miles from *Cambridge*.

\* *Pulsatilla fl. Cæruleo*. Neer *Pontfract* *Yorkshire*.

*Pyrola*, *Winter-green*, G. 408. *Pyrola nostras vulg.* P. 508. at *North-bridge* half a mile from *Halifax* plentifully.

\* *Pyrola alpinæ flore minor*. On the East end of *Rumbles Moor* neer *Helwick* in the bogs amongst the rushes, above a great Brook. CB. prod. 100. P. 509.

*Pyrus sylv. variorum generum*, *Hedge-pears*, or *Choak-pear*, &c. G. 1459. P. 1500.



## Q.

**Q** *Uercus vulgaris*, The *Oak-tree*, G. 1339.  
*Quercus nostras*, P. 1386.

\* *Quercus serotina*, procerior foliis fructuq;  
 minoribus *Dor-Oak*, plentiful on *Linwood*  
 hill in *Bramshaw* Parish *Wilts*. Ex Mssrs, Mr.  
*Goodyer*.

*Quercus natalitiis Christi florens*, at *Glassenbury*  
*Abby*, and in the new Forest in *Hampshire*.

*Quercus marina*, *Sea-Oak*, or *Wrack*, G. 1567.  
*Quercus marina* *Herbacea*, P. 1293.

\* *Quercus marina* fol. inferioribus fimbriatis  
 fœniculaceis. At *Bass Castle* in *Cornwall*.

*Quercus marina secunda*, *Sea-thongs*, G. 1568.  
*fucus marinus* *Dod*. P. 1293.

*Quercus marina tertia*, The third *Sea-wrack*,  
 G. 1568. cum priore.

\* *Quercus marina* longiore & latiore folio.

*Quercus marina quarta*, *Fagged Sea-wrack*, G.  
 1569.

\* *Quercus marina angustifolia* in extremitate  
 referens *Chelas Cancrorum*, an *quercus ma-*  
*rinæ* varietas, G. 1567. 4? P. 1293.

*Radix*



3. 1339

frat

List

183, 184

Feb

1772

3.154

mbrian

11

156

714

10

ask, G

10

105 15

11





R

low  
of  
Cam  
Rome  
Ra  
Rome  
Cre  
pal  
ran  
Lanc  
G  
P  
Lanc  
wer  
min  
Rome  
wer  
Lanc  
roin  
G  
Rome  
is  
R  
dis  
ter  
min



## R.

**R** *Adix cava* minima flore viridi, *Small Bun-*  
*nikins hollow-wort*, G. 1091. P. 288. *Hol-*  
*low-Root*, In the bank of a hedge by a grove  
of Elms, on the North-side of *Chesterton*  
*Cambridge-shire*.

*Ranunculus aquatilis*, *Water Crowfoot*, G. 829.  
Ranunc. Aquaticus Hepaticæ facie, P. 1216.

*Ranunculus palustris rotundifolius*, *Marish*  
*Crow-foot* or *Spear-wort*, G. 962. Ranunc.  
*palustris Sardonius lævis*, P. 1215. in stag-  
nantibus.

*Ranunculus flammeus major*, *Great Spear-wort*,  
G. 961. Ranunc. *palustris flammeus major*,  
P. 1215. juxta aquas variis in locis.

*Ranunculus flammeus minor*, *The jagged Spear-*  
*wort*, G. 961. Ranunc. *palustris flammeus*  
*minor seu angustifolius*, P. 1215.

*Ranunculus flammeus ferratus*, *Jagged Spear-*  
*wort*, G. 962. P. 1214. 3.

*Ranunculus auricomus*, G. 954. Ranunc. *neme-*  
*rosus dulcis secundus Tragi*, *Sweet-wood Crow-*  
*foot*, P. 326. in dumetis & sylvis copiosè.

*Ranunculus bulbosus*, G. 953. P. 329. in pra-  
tis & pascuis.

\* *Ranunculus bulbocastani radice*, medium ra-  
dicis crassius longiusque reliquâ, ad cujus ex-  
tremitatem oritur bulbus & ex eo nova nas-  
citur planta. Below the City of *Exeter*.



*Ranunculus globosus*, *Locker Gowland*, or *Globe*  
*Crow-foot*, G. 955. P. 331. in divers places of  
*York shire* and *Lancashire*.

\* *Ranunc. hirsutus arvensis* fl. minimo C Capp.

\* *Ranunc. rectus* fol. pallidioribus hirsutis J B. In  
locis humidis præcipuè ubi aquæ per hiemem  
stagnarunt. Below *Hamstead* in the Meadows  
betwixt the Town and Heath.

\* *Ranunculus bulbosus* fl. pleno. Betwixt the  
two *Chemes* in a hollow place on the lower  
side of *Banstead Downs*.

\* *Ranunculus hirsutus annuus* fol. *Geranii Co-*  
*lumbini*, at the farther end of the bridge be-  
twixt *Micham* and *Casalton*, and at the end  
of *Camberwell*.

\* *Ranunculus Hederaceus rivulorum* se exten-  
dens atrâ macula notatus, C B. *Ivie leav'd*  
*water Crowfoot*, In the entrance of a little  
lane leading out of *Cotton* road up to the bow-  
ling-green beyond *Cambridge Castle*, CC.

*Ranunculus surrectis cauliculis*, G. 951. *Ra-*  
*nunc. pratensis erectus* acris vulg. an dulcis,  
P. 328. In pratis.

*Ranunculus pratensis etiamque hortensis*, *Com-*  
*mon Crowfoot*, G. 951. *Ranunc. Pratensis re-*  
*pens*, P. 328.

*Ranunculus arvorum*, G. 951. P. 327. inter  
segetes ubique, *Rough headed Crowfoot*.

*Raphanus aquaticus*, G. 240. *Raphanus Aquat.*  
Lob. P. 1228. in fossis, folia in aliis magis in  
aliis minus dividuntur.

*Raphanus rusticanus*, *Horse-Radish*, G. 241. P.  
860.



or Gladi  
places of

C. Capp  
his J. B. la  
r. hienem  
Meadow

wint the  
the lower

ranii Co  
ridge be  
at the end

le exten  
the lea  
of a little  
the bow  
CC.  
st. R.  
in dolos

is; Com  
ensis re

7. inter  
st.

Aqua  
maga

2. 1. B.  
86



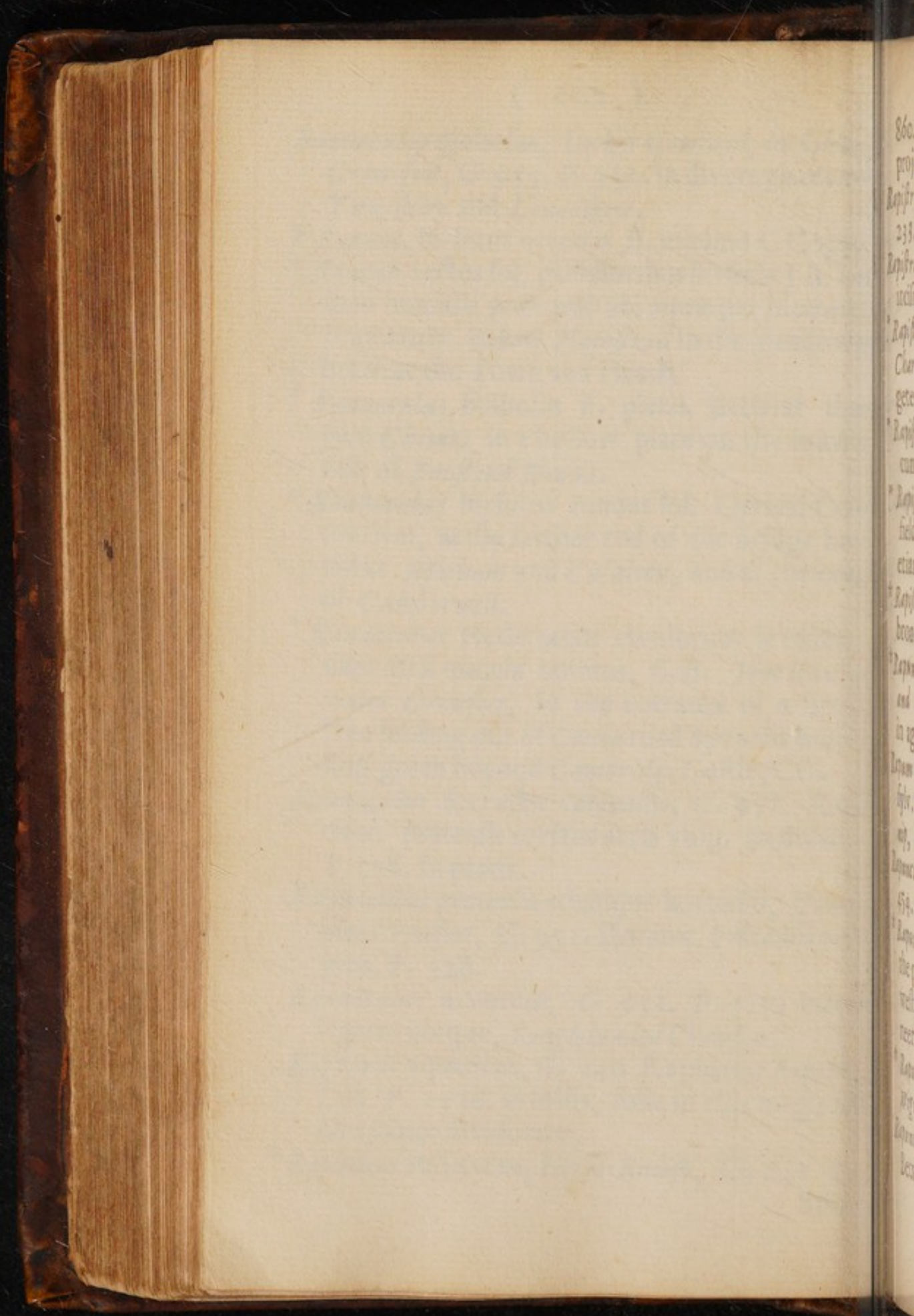

860  
proy  
Lapir  
238  
Lapir  
ucil  
"Lapir  
Clar  
gete  
"Lapir  
cun  
"Lapir  
field  
etia  
"Lapir  
broa  
"Lapir  
and  
in ag  
Lapir  
sive  
ap,  
Lapir  
514  
"Lapir  
die  
vel  
rec  
"Lapir  
vig  
Lapir  
Lapir



860. in locis ubi ex hortis radicum particulæ projectæ fuerunt.

*Rapistrum arborum*, *Charlock* or *Chadlock*, G. 233. P. 862. in agris.

*Rapistrum arvense* alterum minus foliis minus incisus lenioribusque, G. 234. 2.

\* *Rapistrum luteum* siliquâ hirsutâ articulatâ, *Charlock with a rough jointed Cod*, inter segetes CC.

\* *Rapistrum luteum* siliqua glabrâ articulatâ, cum superiore. CC.

\* *Rapistrum* flore albo, as common in Corn fields in *Surrey* as the *Yellow*. Mr. *Brown* uti etiam in pluribus Cantii locis.

\* *Rapistrum* aliud non bulbosum, P. 862. in the broad street by *White Chappel*, Mr. *Goodyer*.

\* *Rapum* majus & alterum radice oblonga, *Great and longish rooted Turnip*, G. 232. feruntur in agris juxta civitates & oppida majora.

*Rapum sylv.* *Wild Turnips*, G. 233. *Rapum sylv.* non bulbosum, *The wild Rape* or *Turnip*, P. 862. sown in the Isle of *Ely*.

*Rapunculus nemorosus*, *Wood Rampions*, G. 454. P. 650.

\* *Rapunculus sylv.* flore rubro albescente. In the pastures and hedge sides on the North-west of the Moor not far from the great bog neer *Peters-field*, Mr. *Goodyer*.

\* *Rapuntium* fl. purp. At *Effaton* a mile from *Wigmore*, *Herefordshire*.

*Rapunculus corniculatus montanus*, G. 455. Between *Selbury hill* and *Beacon hill* in the



way to Bath, and in the Chalkey hills by  
Maple-Darham Hampshire.

*Rapunculus Scabiosæ capitulo cæruleo*, *Hairy*  
*Sheeps Scabious*, P. 646. On the Downs in  
Surrey.

*Rapuntium parvum*, G. 453. in sylv. & umbrosiss.  
*Reseda Plinii*, *Italian Rocket*, G. 277. *Reseda*  
*minor seu vulg.* P. 823. In montosis.

\* *Reticulum marinum viride & album*. 'Tis of  
the thickness of Cap paper six inches long  
and four broad, and seems to be made up of  
Plants matted together. Both were found on  
the Beach near Dover.

*Rhamnus solutivus*, *Buck thorn*, G. 1337. *Rham-*  
*solutivus*, seu *spina insectoria vulg.* the common  
*Purging-thorn*, P. 243. near Lewsham in Kent.

*Rhamnus secundus* Clus. *Sallow-thorn*, G. 1334.  
*Rhamnus primus*, Diosc. Lob. five littoralis,  
P. 1006. betwixt Sandwich and Deal.

*Rhodia radix*, *Rose-root*, G. 532. *Rose-wort*, P.  
727. On Ingleborough by the Brook sides in  
Lancashire, and on the moist Rocks in Farn-  
fells in the bottom of Lancashire on the high-  
est Fell towards Hawks-head.

\* *Ribes fructu nigro*, *Black Currans*, P. 1562.  
*Ribes tertium Gerardi folio & fructu malee-*  
*olentibus*, G. 1593. 3. *Squinancie berries*, By  
the Rivers side at Abbington. C C.

\* *Ribes fructu parvo*, At Wimbleton in Surrey,  
and many places of Lancashire.

*Rosa solis folio rotundo*, *Sundew with round*  
*leav's*, G. 1556. P. 1051. and *Red-rot* in uligino-  
sis.

*Rosa*



y hills b

o, How  
Downs

umbof  
Refel

s.

m. 'Tis  
ches long  
ade up o  
found on

37 Rhum

at common

in Kne

G. 1; 14

Innocent

al.

port, P.

is fides

in Farn

the high

P. 156

the m

ries, S

Serv

the r

ulig

Ag







1750. The first of the year was a very cold one, and the weather was very disagreeable. The wind was very strong, and the rain was very much.

The second of the year was a very warm one, and the weather was very pleasant. The wind was very light, and the rain was very little.

The third of the year was a very cold one, and the weather was very disagreeable. The wind was very strong, and the rain was very much.

The fourth of the year was a very warm one, and the weather was very pleasant. The wind was very light, and the rain was very little.

The fifth of the year was a very cold one, and the weather was very disagreeable. The wind was very strong, and the rain was very much.

The sixth of the year was a very warm one, and the weather was very pleasant. The wind was very light, and the rain was very little.

The seventh of the year was a very cold one, and the weather was very disagreeable. The wind was very strong, and the rain was very much.

The eighth of the year was a very warm one, and the weather was very pleasant. The wind was very light, and the rain was very little.

The ninth of the year was a very cold one, and the weather was very disagreeable. The wind was very strong, and the rain was very much.

The tenth of the year was a very warm one, and the weather was very pleasant. The wind was very light, and the rain was very little.



Ref. fa  
long  
with  
Ed  
Ref. fa  
136  
more  
kind  
the  
Sto  
Ref. fa  
G.  
10  
\* Ref. fa  
time,  
fene  
Wig  
Ref. fa P  
127  
min  
\* Ref. fa  
ega  
\* Ref. fa  
field  
ren  
E  
\* Ref. fa  
field  
Riv  
\* Ref. fa  
field  
Lon



- Rosa folis foliis oblongis*, G. 1556. *Rosa folis fylv. longifolia*, P. 1052. Mr. *Heaton* found some with leaves a span long plentifully in a bog by *Edendery*.
- Rosa fylv. odora*, *Eglantine* or sweet *Bryer*, G. 1269. in divers hedges by *Darfield* but with more smooth shining leaves than the Garden kind. This is like that of P. pag 1017. but the leaves are sweet as well as the flowr, Mr. *Stonehouse*.
- Rosa canina inodora*, the *Bryer-rose* or *Hep-tree*, G. 1270. *Rosa fylv. inodora sive canina*, P. 1017. in sepibus & dumetis.
- \* *Rosa fylv. odora flore duplici*, *Double Eglantine*, G. 1270. invenitur duplici, & triplici serie petalorum, in sepibus præsertim prope *Wigorniam*, Mr. *Brown*.
- Rosa Pimpinellæ folio*, The *Pimpernel Rose*, G. 1270. *Rosa Pimpinellæ fol. sive pomifera minor*, P. 1018.
- \* *Rosa Pimpinellæ folio flore Rosæ mundi variegato*, On *Barns* common.
- \* *Rosa pimpinellæ fol. fl. rubro*. In some barren fields near *Worcester*, Mr. *Brown* and in a barren field at *Church-lench* four miles beyond *Eversham* in great plenty.
- \* *Rosa Canina suavissimi odoris*. In *Brodards* field going over hell ditch not far from the *River Coln*, *Lancashire*.
- \* *Rosa Canina fylv. unico fl. & fructu*. In the fields near *Hackney* in the way thence to *London*.



*Rorismarinum* sylv. *Wild Rosemary*, G. 1292.  
*Rorismarinum* sylv. minus nostras, P. 76. in  
*Shrop-shire* at *Birch* in the *Moors of Elles-*  
*mere* and at *Bulsover* *York-shire* at a place  
 call'd the *Haystacks*.

*Rubia minima*, G. 1120. *Rubia minima saxati-*  
*lis*, P. 277. on *St. Vincents Rocks*.

*Rubia* sylv. G. 1118. P. 274. 2.

\* *Rubia pratensis minor cærulea*, P. 276. inter  
*segetes*, CC.

*Rubia Tinctorum* *Red Madder*, G. 1118. *Ru-*  
*bia major sativa*, P. 274. on *St. Vincents*  
*Rocks* and at *Aberdoy* in *Merioneth-shire*, 'tis  
 planted in the *Fens*.

*Rubia marina*, G. 1119. P. 275. 6.

*Rubia Cynanchia*, *Squincy-wort*, G. 1120. 5.  
*Rubia Cynanch. saxatilis*, P. 453. 2. in col-  
 libus cretaceis.

*Rubus Idæus*, *The Rasp's Bush*, or *Hind-berry*,  
 G. 1272. in many places of the *North* and  
*Wales*, and 'tis as common as brambles in the  
*Woods of Chesham-Bois* in *Buckinghamshire*.

\* *Rubus scandens instar Viornæ*. By *Maiden-*  
*head* and near *Slough*.

*Rubus repens fructu Cæcio*, *Small Bramble*  
*Dewberry*, G. 1271. 2. in arvis nimis luxuriat.

*Rubus*, *The Bramble-bush*, G. 1272. *Rubus*  
*major vulg. Bramble* or *Black-bush*, P. 1013.  
 in sepibus & dumetis.

\* *Rubus morus*, *The Mulberry Bramble*, so call'd  
 by the Countrey people at *Sutton* in *Essex*.

*Rubus fructu Cæcio magno non repens*. In  
 Lon-



G. 1292.  
P. 76. in  
of Elly.  
a place

in family

6. inter

18. Ru-  
Vancu-  
ire, in

120. 5.  
in col-

berry.  
no and  
in the  
mfore.  
Laid-

amble  
surat.  
Rubus  
1013

cs 24  
fx.  
5. in  
Lor



London  
broad  
\* Robert  
Mr.  
walk  
Resear  
Erwin  
tis

S  
Sa  
Ar  
Saguna  
linda  
\* Saguna  
linda  
dina  
\* Saguna  
dina  
faren  
linda  
bota  
vota  
Ham  
Cha  
linda  
Saguna  
wila  
raffa



London road half a mile on this side *Mayden-head Bridge*.

\* *Rubus* suavis fructu rubro. In the woods of Mr. Parker call'd *Runcle-hurst*, and on the wals in *Lancashire*.

*Ruscus* sive *Bruscus*, *Knee holm*, or *Butchers-Broom*, G. 907. P. 253. in sepibus & dumentis.

## S.

**S** *Agittaria* major, *Great Arrow-head*, G. 416. *Sagittaria* major latifolia, *The greater broad Arrow-head*, P. 1247. In aquis stagnantibus.

*Sagittaria* minor, G. 416. *Sagittaria* minor latifolia, P. 1247.

\* *Sagittaria* longissimâ cuspide pedali, *Arrow-head* with a leaf a foot or more long. In the ditches about *Oxford*, CC.

\* *Sagittaria* sine capitibus ex cujus radice prodeunt caules sex vel septem spithamas longi ferentes virides nodos ad instar nucum juglandum; hujus folia deceperunt doctissimum botanologum Casp. Bauhin qui in prodromo vocat gramen aquaticum, 'Tis found near *Hampton Court*, folia insigniuntur iisdem Characteribus quibus utuntur Musici in describendis cantilenis ut in aliis sagittariis.

*Salix* pumila, sive *Chamæitea*, *The Dwarf Willow*, G. 1391. *Salix* pumila angustifolia recta, P. 1434.

*Salix*



*Salix Caprea latifolia*, G. 1390. *Salix latifolia* oblongior, P. 1432.

*Salix Caprea rotundifolia*, G. 1390. *Salix latifolia* rotunda, P. 1432.

*Salix humilis repens*, G. 1391. Most of these Willows grow on *Hamsted heath*.

*Salix humilis*, G. 1391. *Salix humilis latifolia* & *Alpina repens*, P. 1433.

*Salix rosea Anglica*, G. 1390. P. 1430. Hanc non esse salicis speciem à reliquis distinctam pro comperto habet CC.

*Salix*, The common Willow, G. 1389. *Salix arborea angustifolia alba* vulg. P. 1430.

*Salix Aquatica*, The Ozier or water Willow, G. 1389. *Salix aquat. humilis*, P. 1434.

*Salix folio laureo* five lato glabro odorato folio, N D. *Willow-bayes*, at *Wolverhampton*.

\* *Salix folio laureo odorato angustiore*, a quarter of a mile on the River side from *Crediton* Devonshire seven miles from *Exeter*.

\* *Salix cortice intus flavo*, fol. angusto, N. D. The bark is as yellow as that of *Barberies*, at *Rippon* and divers other places of *York-shire*. An *salix humilior foliis angustis subcæruleis* ut plurimum sibi invicem oppositis, CC. De his *salicibus* videbis, CC. qui optimè distinxit & descripsit.

*Salvia agrestis* five *Scoridonia*, *Wood Sage*, G. 662. *Salvia agrestis* five *scordium alterum*, P. 111. in aridis pascuis & sylvis.

*Sambucus aquatilis* five *palustris*, *Water Elder*, or *Marish Elder*, G. 1424. *Sambucus rosea* & *aquatica* five *palustris*, P. 209. Sam-



Salix lasiolepis, G. Don  
of the  
lenticular  
to. Hance  
affinity  
Salix a  
in  
Willow, G  
ocato fo  
empton.  
a quarr  
Cretac  
N. D.  
series, a  
rk-B  
various  
CC. D  
affinity  
age, G  
Merian  
Eller  
notes &  
L. W.



Sambora  
Sambu  
\* Samba  
Near  
Sambula  
cula v.  
umbro  
Sambura  
Sapora  
Saxifra  
virage  
plena  
Saxifra  
in loc  
\* Saxifr  
tibus,  
Near  
Saxifrag  
Et mul  
\* Saxifr  
glabra  
Saxifrag  
Brach  
dentat  
Compe  
Saxifrag  
virage  
P. 42  
calid  
from  
Saxifrag  
Gf. Sa  
P. 502



*Sambucus*, The common *Elder-tree*, G. 1422.

*Sambucus vulgaris*, P. 208. In sepibus.

\* *Sambucus foliis laciniatis*, G. 1423. P. 280.

Near *Bristol*, Dr. *Joyliff*.

*Sanicula* five *Diapensia*, *Sanicle*, G. 948. *Sani-*

*cula vulg.* five *Diapensia*, P. 532. In sylvis & umbrosis sepibus.

*Saponaria*, *Soap-wort*, or *Bruis-wort*, G. 444.

*Saponaria vulg.* P. 641.

*Saxifraga alba*, *White Saxifrage*, G. 841. *Sax-*

*ifraga alba vulg.* P. 424. in pratis humidis, plentifully in *St. Georges fields*.

*Saxifraga aurea*, *Golden Saxifrage*, G. 841. P.

in locis humidis 425.

\* *Saxifraga aurea major* foliis longius inceden-

tibus, hanc belle depingit hortus *Eystetensis*.

Near *Hedley Hampshire*. Mr. *Brown*.

*Saxifraga pusilla graminea* flore parvo herbido

& muscoso, on the walls at *Cheswich*.

\* *Saxifraga fl. pleno*. On the West side of *In-*

*gleborough hill*.

*Saxifraga Anglicana* alfine folio *Chick-weed*,

*Break-stone*, G. 567. *Saxifraga Angl. Occi-*

*dentalium* Lob. P. 427. Between *Guilford* and

*Compton* in *Surrey*.

*Saxifraga palustris* alfinefolia, *small water Sax-*

*ifrage*, G. 567. *Saxifraga palustris Anglicana*,

P. 427. *Marsh Saxifrage*, now commonly

call'd *Pearl worts* whereof I have three sorts

from *Bass Castle Cornwall*.

*Saxifraga Anglicana* facie *Seseli pratense*, *Eng-*

*lish Saxifrage*, G. 1047. *Seseli pratense nostras*,

P. 904 in pratis & pascuis.

\* *Sax-*



\* *Saxifraga antiquorum* Lob. G. 605. By lower  
Cheme in a Chalk pit near *Bansted Downs* on  
the left hand from the Town.

*Scabiosa major* vulg. *Great common Scabious*, G.  
719 *Scabiosa* vulg. *pratensis*, P. 484. In satiss.  
& pratis; variat flore cæruleo aut albo.

*Scabiosa minor* sive *Columbaria*. G. 719. *Scabiosa minor campestris*, P. 484. In montosis,  
variatur colore purpureo & albo.

*Scabiosa omnium minima*, *Sheeps Scabious*, G.  
722. *Scabiosa minima ovilla dicta*, P. 485.  
Invenitur flore albo.

*Scabiosa media*, *Middle Scabious*, G. 720.

*Scabiosa campestris* sive *segetum*, G. 720. *Scabiosa major segetum*, P. 485. 3.

\* *Scabiosa* vulg. fl. pleno. Betwixt *Redbourn*  
and *Stony-stratford* plentifully. CCapp.

*Scordium*, *Water Germander*, G. 661. *Scordium*  
*legitimum*, P. 111. abundantly only on the  
banks of the *Isle of Ely*, and neer *Aristotles*  
*Well* at *Oxford*.

*Scrophularia major*, *Great Figg. wort*, G. 716.  
*Scrophul. major vulg.* P. 610. In sylvis hu-  
midis.

*Scrophularia flore luteo*, G. 717. P. 611. In  
*Oxfordshire*.

*Secale*, *Rye*, G. 68. *Secale vulgatus*, P. 1128.  
Seritur in agris.

\* *Secale femine nigro*. At *Leeds* in *York shire*.

*Sedum*, seu *sempervivum majus*, *Great Hous-*  
*leek*, G. 510. *Sempervivum majus vulg.* P.  
731. In tectis, & muris antiquis.

*Sedum*



Eylor  
Dwight  
Calderon  
A. Infante  
Albo.  
719.  
monica  
Bier,  
P. 4  
710.  
710. S  
Eldred  
pp.  
Scord  
by on  
Ariz  
G.  
yph  
611'  
F. 10  
L. J  
at B  
alg  
J.



Sedum fr  
cularis  
Sedum A  
flores  
Sedum D  
Sedum m  
dam, G  
croy, I  
Sedum r  
five c  
Sedum  
wall  
cebra  
Sedum t  
Hand  
tom, z  
are le  
Walter  
in Her  
Sedum m  
512.  
\* Sedum  
North  
by the  
\* Sedum  
On th  
of th  
\* Sedum  
On S  
Spring  
\* Sedum  
five n



*Sedum* five *Aizoon scorpioides*, G. 513. vermicularis scorpioides, P. 734. cum priore.

*Sedum Alpinum* Clus. G. 516. *Sedum Alpinum* flore pallido, P. 737.

*Sedum Divi Vincentii*, N D. Mr. Goodyer.

*Sedum medium teretifolium*, *Small Prick-madam*, G. 513. vermicularis minor, *Small Stonecrop*, P. 734. in locis saxosis & asperis.

*Sedum minus officinarum*, G. 512. vermicularis five *crassula minor* vulg. P. 734.

*Sedum tertium* Diosc. five *illecebra minor*, *Wall-Pepper*, P. 735. vermicularis five *illecebra minor acris*. G. 517.

*Sedum tridactylites* five *Alpinum trifido folio*, *Handed Houseleek*. *Tridactylites Alpina* J B. tom. 3. pag. 762. All these small Sengreens are said to grow on the high mountains of *Wales*. This I had from the black mountain in *Herefordshire*

*Sedum minus* *Hæmatodes*, *Prick-Madam*, G. 512.

\* *Sedum* five *illecebra* fol. oblongis. On the North side of *Ingleborough hill*, neer a bog by the side of an underground River.

\* *Sedum* minimum fl. mixto ex albo & rubro. On the West of *Ingleborough hill* in the mud of the hollow topped stones.

\* *Sedum seratum* rotundifol. The Princes fether. On *Snowdon hill* both on Rocks and Well-springs.

\* *Sedum majus* *Portlandicum* *arborescens* Angl. five *maritimum* Adv. pag. 162.

\* *Sedum*



*Sedum* seu *Vermicularis* flore albo, at *Absum* below *Exeter* and at *Oakhampton* *Devonshire* plentifully.

*Selinum* Sii foliis, *Hone-wort*, G. 1018. *Selinum* segetale, *Corn Persley* P. 932. On the bank of *Thames* as you go from the *Duke of Norfolk's* Garden to *Lambeth*.

*Serpyllum* citratum, *Limon Time*, G. 571. P. 8. In montosis, at *Hockliff* in the hole near *Oxford*.

*Serpyllum* hirsutum, G. 571. *Serpyllum* latifolium hirsutum, P. 8. at *Bradbourne* in *Yorkshire*.

\* *Serpyllum* vulg. flore albo, Plentifull betwixt *Tuddington* and *Hampton Court*.

\* *Serpyllum* vulg. primum genus J B. CCapp.

\* *Serpyll.* magnum latifolium, a mile of *Bradford* in the way to *Haworth*, and at *Saresden* betwixt the house and the pond in *Yorkshire*.

\* *Serpyllum* fatidum, two or three miles from *Petersfield* on the Chalky downs. Mr. *Goodyer*.

*Serpentaria* minima, five *Coronopus*. *Small Bucks horn Plantain*. G. 426 *holosteum* minus, five *serpentaria* minor, P. 499. In maritimis.

*Serpentaria* major, five *Holosteum* angustifolium majus, P. 499. *Coronopus*, *Sea Buck horn*, G. 425. in maritimis.

*Serratula* purpurea, five alba. *Saw wort* with purple or white flowrs, G. 713. *Serratula* vulg. fl. purp. vel abo. P. 475. In Shadowy fides and hedges.

\* *Sesamoides* *Salamanticum* magnum. *Great Bastard Wood*, G. 493. *Muscipula* *Salam.* major, the greater *Spanish catch fly*, P. 636. sine  
icone



Abi  
vrou

Sel  
the be  
of No

P. 8.  
Oxf  
latio  
wke  
bew

Capp  
traf  
faw  
Gire  
les

Som  
man  
ridin  
gild  
a En

wt  
trac  
adur

er B  
ma  
S. in  
wou



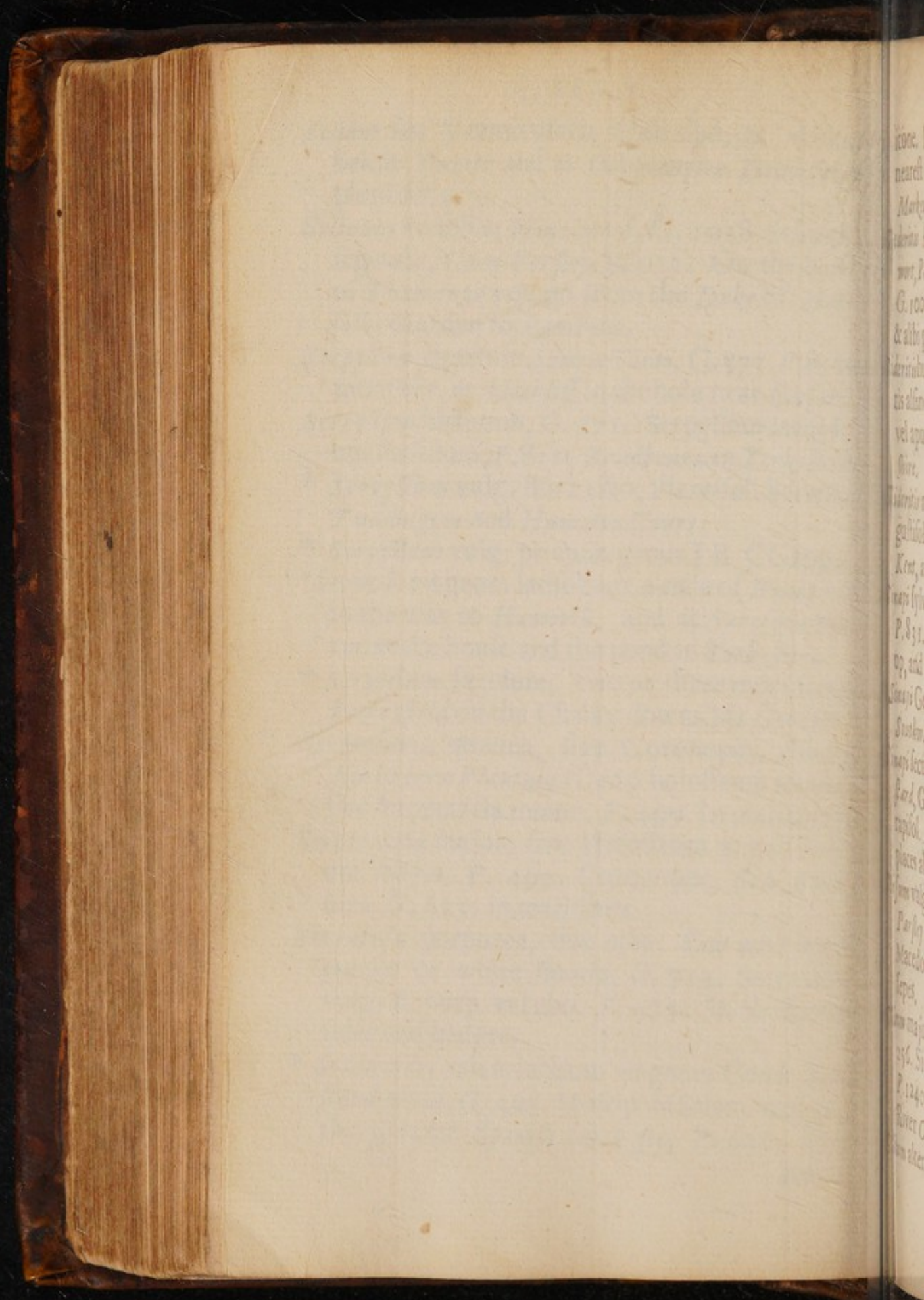



icone. Near the gravel pit as you go to the nearest Windmill on the North side of New-Market Town.

*Sideritis Anglica strumosa rad.* Clowns woundwort, P. 587. *panax Coloni*, Clowns All-heal, G. 1005. *juxta fluvios fossasq; Londinenses, & alibi per totam Angliam.*

*Sideritis humilis lato obtuso folio*, G. 699. *Sideritis alfine Triflaginis folio*, P. 586. *nulla icon vel apud G. vel P.* In many places of Hampshire.

*Sideritis arvensis rubra*, P. 587. 13. *Tetrahita angustifol.* Hist. Ludg.— In the Corn fields in Kent, and at Purbeck in Essex.

*Sinapi sylv. minus*, Small wild Mustard, G. 245. P. 831. On the banks of Ditches newly cast up, and amongst Corn.

*Sinapi Genevense sylv* J B. tom. 2. 858. Beyond Southwark in the way to Lambeth.

*Sinapi secundum vulgare*, Our ordinary Mustard, G. 242. 2. *sine icone an sinapi sativum rapifol.* P. 831. On the Ditch sides in many places about London.

*Sium vulg* sive *Amomum German.* Small wild Parsley of Germany, P. 914. *Petroselinum Macedonicum Fuchsi*, G. 1016. *ad fossas & sepes.*

*Sium majus latifolium*, Great water Parsnip, G. 256. *Sium Diosc.* sive *pastinac. aquat. major.* P. 1240. In the Ditches by Reading and in the River Cam near Cambridge.

*Sium alterum Olusatrici facie*, G. 256. *Sium majus alterum*



alterum angustifol. P. 1241. In piscinis & aquis  
stagnantibus sed rarius.

*Sium* minus sive Pastinaca aquat minor. P. 1244.

*Sium* umbellatum repens, G. 256. 3. In fossis  
& stagnis ubique.

*Sium* majus angustifol. G. 256. 2. cum priore

\* *Sium* vernum foliis fœniculaceis, On Putnam  
Common near Wandsworth in standing pits by the  
Road side.

\* *Sium* latifolium foliis variis, At Marlborough  
Wilts, Mr. Bobart Junior.

\* *Sium* pusillum fol. variis, In Surrey near  
Purbright.

\* *Sium* umbellis ad caulium nodos, At Petersfield  
Mr. Goodyer.

\* *Sium* medium foliis elegantissime dissectis,  
some Ditches about Oxford.

*Solanum* hortense, Garden Night-shade, G. 333.

*Solanum* vulg. P. 346. In fœtibus & rudibus

*Solanum* lethale, Dwale, or deadly Night-shade

G. 340. P. 346. In locis umbrosis, & arenosis

*Soldanella* mar. Sea Bind-weed, G. 838. Soldanella  
vulg. & major maritima, P. 168. passim  
maritimis.

*Solidago* Saracenica, Saracens Confound, G. 421.

*Solidago* Saracen. major, P. 539. 2. sine iconibus

On the 5. mile bank near Wilt-sea, and

between Dudson and Gwarthlow, and other  
places. Dr. Bowles.

*Sonchus* asper, prickly Sow-thistle, G. 299.

*Sonchus* asper laciniatus, P. 804. 3. ubique  
ferè obvius.







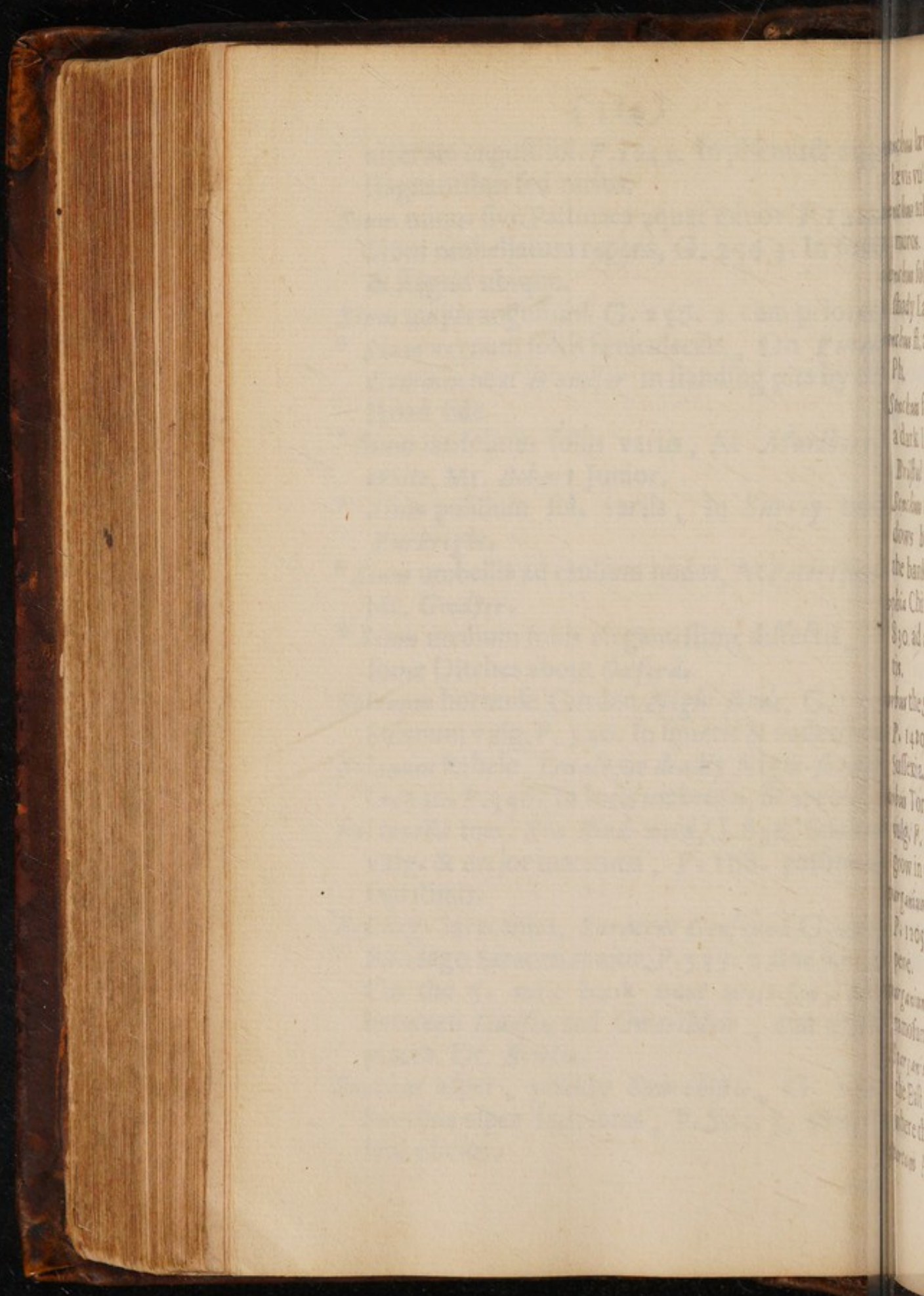



*Sonchus lævis*, *Hares Lettuce*, G. 292. *Sonchus lævis* vulg. P. 805. cum priore.

*Sonchus arborescens* alter, G. 204. P. 807. super muros.

*Sonchus* folio sinuato hederaceo, In dark and shady Lanes.

*Sonchus* fl. albo medio luteo. Mr. Stonehouse, Ph.

*Sonchus* foliis cauleq; *Aristolochiæ Clematitis*, In a dark Lane at the Bridge end a mile from *Bristol Ferry*.

*Sonchus tricubitalis* fol. cuspidato, In the Meadows betwixt *Woolwich* and *Greenwich* by the banks of *Thames*.

*Sonchus* *Chirurgorum*, *Flixweed*, G. 1068. P. 830. ad agrorum margines & in locis in cultis.

*Sorbus* the *Service-tree*, G. 1471. *Sorbus* legitima. P. 1420. In sylvis & sepibus, præsertim in *Sussexia*.

*Sorbus* *Terminalis*, G. 1471. *Sorbus* *terminalis* vulg. P. 1420. cum priore sed rarius. Both grow in the Pine walks by *Hampsted*.

*Sparganium* *ramosum*, branched *Bur-reed*, G. 45. P. 1205. In fossis & aquis stagnantibus ubivis penè.

*Sparganium* *latifolium*, G. 45. *Sparganium* non *ramosum*, P. 1206. cum priore.

*Sparganium* *minimum*, P. 1205. sine icone. On the East side of *Scrooby* nigh a great Wood, where the foot way is cast up *Nottinghamshire*.

*Plantum* *Anglicanum*, *English Mat-weed*, or



- Helm*, G. 42. *Spartum marimum nostras*, 1198. in maritimis & salis.
- Spartum* Angl. alterum, G. 42. *Spartum nostrum* alterum, P. 1198. in montosis & Ericetis.
- Speculum veneris minus*, coddred *Corn Violet*, G. 439. the lesser *Corn Violet*, P. 1331. Inter segetes.
- Spergula marina* Dales champ. *Sea Spurrey*, G. 1125. 4. sine icone. *Sagina spergula minor*, 561. 2. nulla icon.
- Sagina spergula*, G. 1125. *Sagina spergula major*, P. 562. inter segetes.
- Spergula fl. rubro*, icon. Hist. Ludg. 1179. sub titulo *Chamaepuces* Plin. In *Tutthil-fields* near *Westminster*.
- Sphondylium*, *Cow Parsnip*, G. 1009. *Sphondylium vulg.* P. 953. In pratis & pascuis pinguioribus.
- Sphondylium majus aliud laciniatis foliis*, P. 954. In *Shropshire*, Dr. *Bowles*.
- Spongia ramosa*, branched *Sponge*, G. 1577.
- Spongia ramosa Britannica*, 1304. In littoribus nostris.
- Stellaria aquat.* *Water Star-wort*, G. 830. *Stellaria like water Fennel*, P. 1258. ubique in aquosis.
- Symphytum fl.* *Ceneritio*, Every where about *Reading* vid. *Consolida*.



nostris

rum nostris

Erices

Viola

332. Im

Parry

la minor

ergula

1179. Im

felda

Sporob

us pingu

13. P. 99

G. 157

In linc

830. S. 1

in aqua

ere ab

7



T Ance  
813  
by the  
apine be  
Verbal  
munis  
varius  
Taxes, the  
P. 1412  
Taxes be  
hills in  
derham  
Oryze,  
518 ad  
fe.  
Telephus  
hor. pu  
places o  
Taditru  
Sard R  
Medoa  
Taditru  
Sunter  
Mag. De  
Datz  
Mag. H  
ma.



## T.

**T** *Anacetum, Tanſie*, G. 650. *Tanacet*, vulg. P. 81. in arenosis & rivulorum ripis, Plentiful by the *Thames* ſide near *Kingſton*.

*Tapſus barbatus*, *Mullein*, or *Higtaper*, G. 773. *Verbascum* vulg ſive *Tapſus barbatus* communis, P. 60. ad ſepes & agrorum margines variat flore albo.

*Taxus*, the *Yew tree*, G. 1370. in Cæmeteriis ſylv. P. 1412. & montibus, præſertim *Surriensibus*.

*Taxus* tantum florens, G. 1370. On the Chalky hills in *Hampſhire*, Mr. *Goodyer*.

*Telephium* ſive *Crassula major* vulg. Common *Orpyn*, P. 726. *Crassula*, ſive *fabā inverſa*, G. 518. ad agrorum margines & in locis umbroſis.

*Telephium ſemper virens*, G. 520. *Telephium* flor. purpureis, P. 727. On old walls in many places of the North.

*Thaliætrum* ſive *Thaliætrum majus*, Great *Baſtard Rubarb*, G. 1251. *Thalic. majus* vulg. *Meadow Rue*, P. 264. in pratis humidis.

*Thaliætrum minus*, G. 1251. P. 264 cum priore & inter ſegetes.

*Thlaſpi* Dioſc. *Treacle Muſtard*, G. 262. *Thlaſpi Drabæ folio*, P. 830. inter ſegetes.

*Thlaſpi Hederaceum*, G. 271. P. 848 in maritimis.



\**Thlaspi minus* Clus, G. 268. *Thlaspi perfoliatum* minus, In the Pastures above the Ebbing among flowing Well two miles from Gislewick in stony ground amongst the grass, *Yorkshire*.

*Thlaspi minus* *Bowers Mustard*, G. 262. *maritimum*.

*Thlaspi vulgatißimum*, G. 262. *Thlaspi vaccarinifolium*, P. 836.

\**Thlaspi* aliud *lunatis foliis* five *Magorum* *Arabum* Lob. P. 848. On the top of *Penigton hill* in *Yorkshire*, under the stones.

\**Thlaspi* vulg. *ferratifolium*, On a Rock over against the Minster at *Durham*, an *Thlaspi mont. bursæ pastoris fructu primum* Col. p. 276.

*Tilia femina*, the *Female Lime-tree*, G. 1488. P. 1407. In *areis & compitis*.

*Tilia mas*, G. 1483. P. 1407. In *sylvis & sepibus*.

\**Tilia ulmifolia*, *femine Hexagono*, At *Whitjacket* in *Surrey*, and near *Darke*.

*Tithymalus Characias amygdaloides*, *unsavours* *Wood Spurge*, G. 500. *Tithymalus Characias* vulg. P. 186. in *sylvis & umbrosis*.

*Tithymalus helioscopius*, G. 498. P. 189. in *segetes*.

*Tithymalus Hibernicus*, *Makenboy*.

*Tithymalus paralius*, G. 498. P. 184. On the parts of our English shore.

\**Tithymali marini species minima* ex *Compositis*.

*Tormentilla*, *Sept foil* G. 992. *Tormentum vulgatum* 394. In *Ericetis & dumetis*, *pascuisq; quibusdam*.



erfolatum  
Ebbing and  
the Wick in  
Argshire.  
p. 161. It

Ep. Vaccaria

Magorum  
of Pangea

Rock over  
an Thief  
in Col. pag

G. 148

vis & se pib  
Ac W'ing

EX. 111

3

Ca 57

ex. Cor.

next file

24. 9



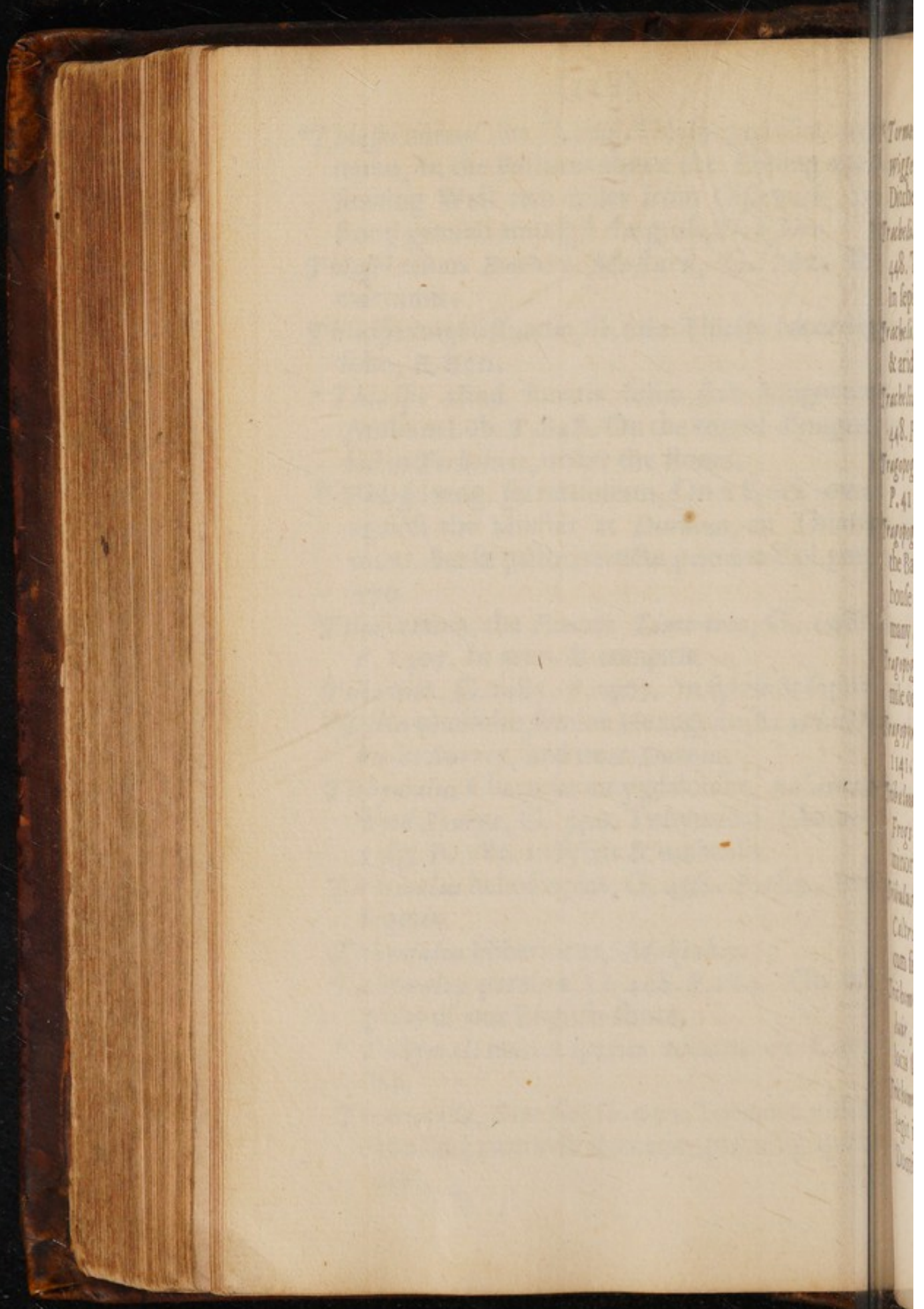

Torne  
wige  
Dinde  
Trabel  
448.  
In sep  
Trabel  
& and  
Trabel  
448.  
Tragop  
P. 41  
Tragop  
the Ba  
house  
many  
Tragop  
mic  
Tragop  
1141.  
Tragop  
Frog  
more  
Tragop  
Caltr  
can f  
Tragop  
day  
Tragop  
legit  
Dinde



\* *Tormentilla quadrifolia* radice rotunda. At Wiggen in Lancashire, amongst Furzes and in Ditches.

*Trachelium majus*, Blew Canterbury Bells, G. 448. *Trachel. minus* fl. purpur, P. in paradiso. In sepibus & sylvis variat flore albo.

*Trachelium minus*, G. 449. P. 644. in montosis & aridis cretaceis.

*Trachelium majus* Belgarum, five giganteum, G. 448. P. 643. in divers places in Yorkshire.

*Tragopogon luteum*, Yellow Goats-beard, G. 735. P. 411. In pratis, variat fl. albo.

*Tragopogon purpureum*, G. 735. P. 412. On the Banks of Chalder near the Lady Hescotts house two miles from Whaley, Ph. and in many places of Cornwall, Dr. Gunthorp.

*Tragopogon minus angustifolium*, G. 735. 3. A mile on this side Epping in the Forest.

*Tragopyrum*, Buck wheat or Buck, G. 89. P. 1141. feritur in variis Angliæ locis.

*Tribulus aquat. minor* muscatellæ floribus, Smal Frogs Lettuce, G. 824. *Tribulus aquat. minor* alter, P. 1248. passim in rivulis.

*Tribulus aquat. minor quercinis floribus* Water Caltrops, *Tribul. aquat. minor* alter, P. 1248. cum superiore.

*Trichomanes mas*, The Male English Mayden hair, G. 1146. P. 1051. In montosis & locis siccioribus.

*Trichomanes ramosum*, hac plantulâ quam Collegit in Cornubia hortum meum siccum auxit Dominus Heaton, Theologus Hibernicus.



- \* *Trifolium* album umbella filiquosa, *White Trefoil*  
 foil with a Codded *Umbel*. Apparet sub v  
 riis faciebus diversis crescendi temporibus  
 unde varia induere nomina facile poterit, v  
 detur esse trifol fl. viridi foliatio Dom. Storm  
 hous. Locis siccioribus satis familiare est.
- \* *Trifolium* album repens capitulo spicato  
 apicibus surrestris composito.
- \* *Trifol.* Burgundicum, G. 1199.
- Trifol.* Cochleatum, *Medic fodder*, G. 1199.
- Trifol.* Cordatum, G. 1190. *Medica Arabica*  
 Cam. P. 1115. In pratis.
- Trifol.* flore Cæruleo, three miles short of *Nile*  
*Market from Ely.*
- Trifol.* fragiferum, G. 1208. P. 1109.
- Trifol.* five *Medica frutescens* fl. flavo *Clus. in*  
*segetes sed rarius.*
- \* *Trifol.* Glycyrrhites rad. magna, P. 1114.
- Trifol.* luteum Lupulinum, G. 1186. *Trifol*  
*montanum lupulinum*, P. 1105.
- Trifol.* luteum minimum, G. 1186. P. 1111.  
 pratis & pascuis.
- \* *Trifol.* Lapatum C B. capite albidiori min  
 aspero, two miles beyond *Tilbury* towa  
 Lee in *Essex*.
- Trifol.* luteum filiquâ cornutâ, G. 1191. in pr  
 & sepibus.
- Trifol.* majus flore albo & alterum purpure  
 G. 1185. 1186. P. 1104. cum priore.
- Trifol.* majus Corniculatum hirsutum, in pr  
 humidis & ad sepes.
- \* *Trifol.* Pentaphylli facie ex mari sabrinia  
*Trifol*



White Tree  
rei. sub va  
temporibus  
potent. vi  
dom. Stone  
re est.  
spacio es

G. 1199  
ia Arduo  
notia. Ne

29.  
o Clusina

P. 1114.  
186. Taffo

P. 1111.

ori miral  
ry town

91 in pra

o purpure  
noce.

am, in pra

laborem

Taf



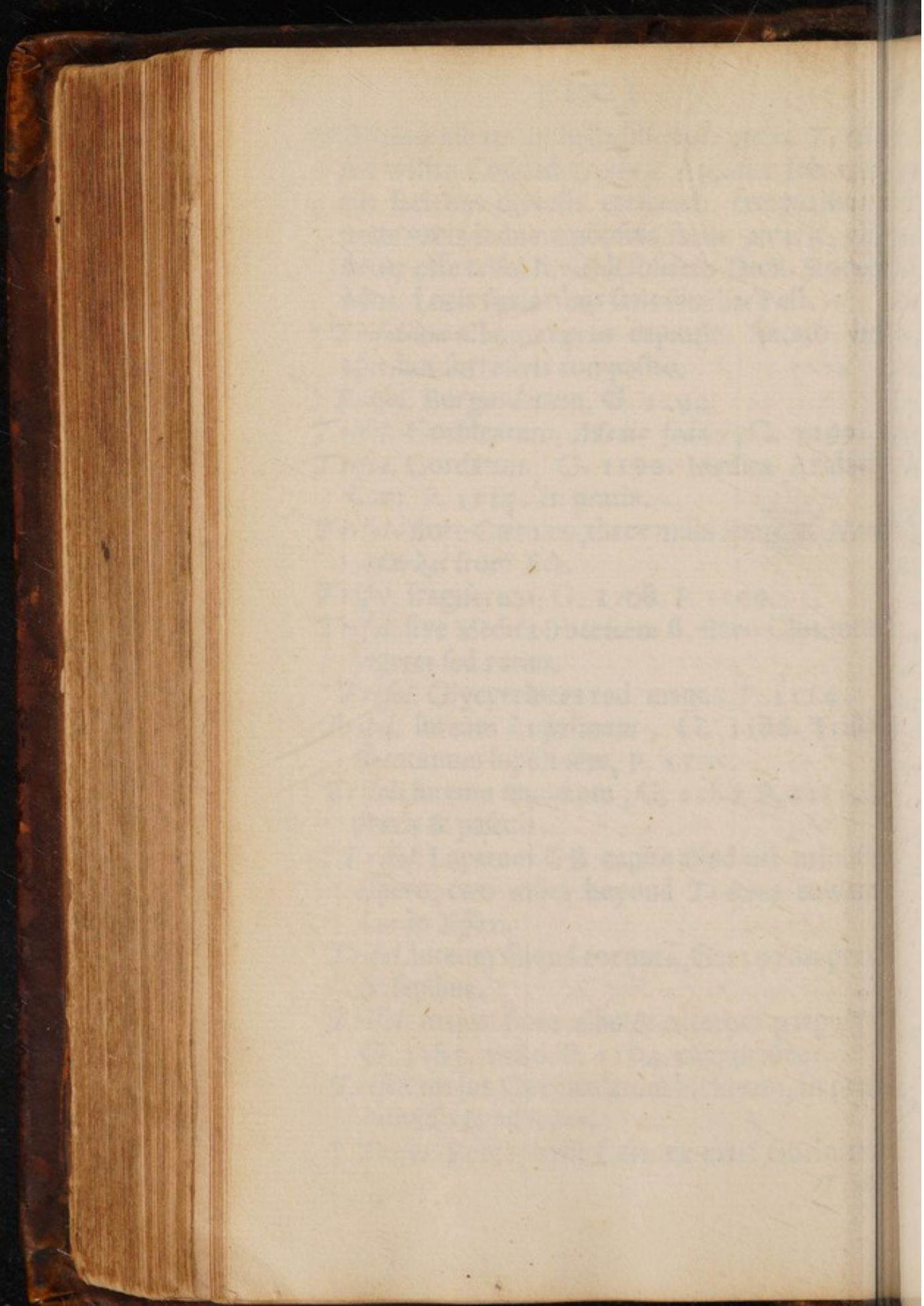







Trifol. p.  
peris  
Trifol. p.  
peris  
Trifol. p.  
down  
Trifol. p.  
homo  
Trifol. p.  
Mead  
Trifol. p.  
berw  
Trifol. p.  
obion  
Chle  
hion  
Trifol. p.  
pale  
Trifol. p.  
in mon  
Trifol. p.  
Marth  
Trifol. p.  
413. l  
Trifol. p.  
673. l  
Trifol. p.  
pale  
P. 11.  
Trifol. p.  
2nd p.  
1120.



*Trifol. pratense* flore albo, P. 1110. ubique in pratis & pascuis.

*Trifol. pratense*, G. 1185. *Trifol. vulg. pratense purpureum*, P. 1110. cum superiore.

\* *Trifol. pratense* capite fertaceo. In the Meadows seven miles on this side *Oxford*.

*Trifol. paludosum*, G. 1194. P. 1212. in locis humidis & aquis stagnantibus.

\* *Trifol. palustre* nodosum semine aspero. In the Meadows near *Cardyff*.

\* *Trifol. montanum* majus flore albo sulphureo, betwixt *North-fleet* and *Gads-hill* in *Kent*.

\* *Trifol. purpuream* dilutè glomerulis florum oblongis sive pediculis cauli adnatis. In the Close leading from *Cambridge* to *Cherrey-hinton* Church. C C.

*Trifol. filiquosum* minus, G. 1190. in pratis & pascuis.

*Trifol. supinum* pumilium flosculis longis albis, in montosis & siccis.

*Trifol. stellatum* glabrum, G. 1208. 6. In the Salt Marshes at *Dartfort*.

*Tripolium* vulg. majus, *Great Sea Star-wort*, G. 413. P. 674. In salis & maritimis.

*Tripol. vulg. minus*, G. 413. *Tripol. minus*, P. 673. sine icone cum priore.

*Triticum* spica mutica, *White* or *Lammas Wheat*, G. 65. bare or naked *White Wheat*, P. 1120.

*Triticum* aristis circumvallatum, *Bearded* or *Red Wheat*, G. 66. *Trit. aristis munitum*, P. 1120.

\* *Tri-*



- \* *Triticum* spica mutica albicante granis rufescentibus Robus Columellæ, C B. *Kentish Wheat, Red Wheat, Red Lammæ, C C.*
- \* *Triticum* aristis donatum, spica albicante, granis rufescentibus, *Red Wheat with a bearded White ear. C C.*
- \* *Triticum* aristis circumvallatum, glumis hirsutis spica albicante, *Gray Wheat, C C.*
- \* *Triticum* aristis munitum glumis fuscis hirsutis Dunover. In agro Wigornienfi & Gloucester.
- \* *Triticum* aristis donatum granis & spica rufescentibus, Tritici hybernici primum genus crassum, C B. bearded *Kentish Wheat, C C.*
- \* *Triticum* aristis & spica & granis rufescentibus glumis præ Cæteris aristatis levibus & splendentibus, *Red-ear'd bearded Wheat, C C.*
- \* *Triticum* Conica figura hirsutum cum & sine aristis, unde dicitur *Cone wheat* in agro Oxoniensi.
- Tubera* terra majora fimbriata calici formis From Lancashire.
- Turritis, Towers Mustard, G. 272. Turritis vulgarior, P. 852. Below Beacon-hill in the way to Bath.*
- Tussilago, Colts-foot. G. 811. P. 1220. in locis humidis & quandoq; inter segetes.*
- Typha, Cats-tail, G. 46. Typha minor & minima Reed Mace, P. in stagnis.*



raris rufes-  
 B. Kew?  
 C.C.  
 ante genit-  
 a beard  
 lumbis hirsu-  
 C.  
 scis hirsutis  
 : Glocester  
 : spica rufes-  
 genus cri-  
 at, C.C.  
 fescubas  
 us & spen-  
 ; C.C.  
 o cum &  
 eat in agr  
 lici fornica  
 2. Turric  
 -hill in the  
 in locis ba  
 & minima



V. Acc  
rue  
mon  
Vaccina  
hill in  
in 7  
Vaccina  
two m  
four m  
ces of  
Vaccina  
bucis  
chumb  
Vaccin  
miles  
great  
five.  
Vaccin  
1075-  
Vaccin  
112. i  
Vaccin  
Rock  
100, 5  
hic a  
Vaccin  
G. 10  
Vaccin



## V.

*Vaccinia nigra*, *Black worts*, or *Wortle berries*, G. 1415. *Vaccin. vulg.* P. 1456. in montosis & Ericetis.

*Vaccinia nubes*, G. 1420. abundantly on *Pendle hill* in *Lancashire*, both in and out of *Berrey* in *June*.

*Vaccinia palustris*, G. 1419. P. 1229. On a bog two miles beyond *Lyn*, and on another bog four miles beyond *Guilford*, and in many places of the North.

*Vaccinia rubra*, G. 1415. *Vaccin. rubra foliis buxeis*, P. 1456. In the wild Moors of *Northumberland*.

\* *Vaccinia rubra foliis myrtinis crispis*. Four miles from *Heptenstall* near *Widdop* on a great Stone by the River *Gorlpe* in *Lancashire*.

*Valeriana major sylv.* *Great wild Valerian*, G. 1075. ad rivulorum & fossarum ripas.

*Valeriana minor*, G. 1075. *Valeriana sylv.* P. 123. in pratis humidis & sylvis.

\* *Valeriana Græca*, G. 1076. P. 123. On the Rocks betwixt *Maw water Tarn* and *Mawanco*, where the highest Rock standeth round like a Castle.

*Valeriana petræa*, P. 123. *Valeriana annua* Clus. G. 1077. inter segetes.

*Verbascum nigrum*, *Base Black Mullein*, G. 775.



775. *Verbascum nigrum* vulg. P. 61 in montibus  
& cretaceis.

*Vermicularis frutex*, *Shrubby Sengreen*, G. 52  
*Vermicularis arborescens* & fruticosa altera  
P. 731. in maritimis.

*Verbena communis*, *Common Vervain*, G. 71  
*Verbena vulg.* P. 675. juxta semitas.

*Veronica vera* & major, *Fluellen* or *Speedwell*  
G. 626. *Veron. mas vulg. supina*, P. 551  
ubique in pratis.

*Veronica mas recta*, G. 626: *Veron. erecta*,  
550. On *St. Vincents Rocks* by *Bristol*, M.  
*Goodyer*.

\* *Veron. affurgens* sive *spicata*, G. 628. *Veron.*  
*recta angustifolia*, P. 550. in several Cloons  
near *New Market-heath*. C C.

*Veronica recta minima*, G. 627. *Veron. pratern.*  
*minor*, P. 551. sine icone, At *Barns* near  
*London*.

*Viburnum* sive *lantana*, *Way faring-tree*, G. 1448  
The plant *Mealy-tree*, P. 1448. in fœ-  
bus.

*Vicia*, *Tare*, *Fetch*, or *Vetch*, G. 1227. *Vicia*  
vulg. *fativa*, P. 1072. ubique feritur, vana  
fl. albo.

\* *Vicia filiquis glabris flore dilutè cæruleo*, *Tare*  
*tare*, C C.

\* *Vicia sylv. flore albo*, P. 1072. G. 1227. Near  
*Oxford*, Mr. *Bobart Junior*.

\* *Vicia repens fl. rubro filiquis longis, foliisq.*  
*brevibus*, In a *Moor* between *Sunning* &  
*Maidenhead*.

\* *Vicia*



in ENIG

...G. 52

... 21. 11. 1911

ing, G. 7H

113

Species:

Vol. 55

erecta,

British Museum

28. Vero

1722 002

on price

80000000

177, 178, 179

8. 11. 12.

20

TRUC, 111

ruled 2 1/2

卷之四

28119

18

17



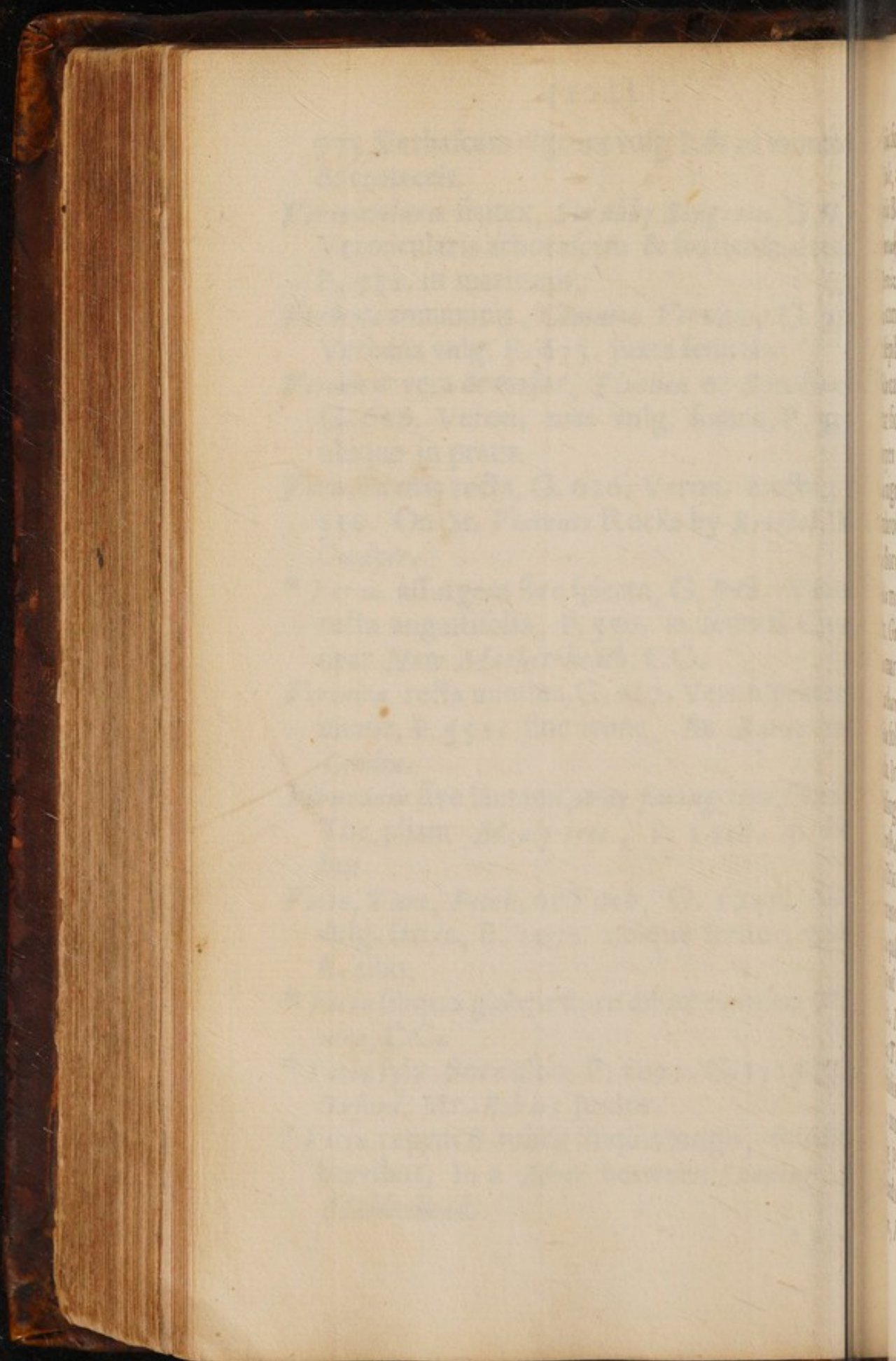



- \* *Vicia* fol. gramineo filiqua porrectissima, Dr. Dale, about *Tyburn* and *Maribone Park*.
- \* *Vicia* Bathoniensis, vel maxima sylvatica, In *Smoak hall* Wood by the *Bath*, and at the *Devizes*, *Wiltshire*, Mr. *Goodyer*.
- Viola* canina sylv. *Doggs*, or *wild Violet*, G. 851. in sepibus ubivis.
- \* *Viola* canina fl. albo, In *Hamsted* Wood on that side the *Chestnut* walk, where the two wayes meet.
- Viola* nigra sive purpurea, G. 850. in sylvis & umbrosis.
- Viola* flore albo, G. 850. cum superiore.
- \* *Viola* martia alba odoratissima, From *Cornwal*, Dr. *Ganthorp*.
- Viola* martia lutea, G. 851. On the hills near *Latham* in *Lancashire*.
- \* *Viola* fol. *Trachelii* ferotina hirsuta radice lignosa. In *Charlton* Wood, and in the Lane leading to *Sittingbourn*, and in the way to *Lewsham* in a great Gravel pit.
- Viola* Tricolor *Pansyes*, or *Hearts-ease*, G. 854. in areosis & sterilibus & inter segetes.
- \* *Viola* palustris stellata, in a standing pit a fourth part of a mile from *Biglesworth*, in the way to *St. Neots* in *Bedfordshire*.
- Viorna*, *Travellers joy*, G. 886. *Clematis* sylv. latifolia, P. 383. ubique in sepibus.
- Virga aurea*, *Golden Rod*, G. 430. *Virga aurea* vulg. P. 542. in siccioribus, & ericetis, G. icon. secunda ponenda loco primo.
- Viscum*, *Miselto*, G. 1350. P. 1393. Nascitur in *Quercu*,



Quercu, Pomis, Pyris, Tilia, Acere, Corymbo  
Rubo, Salice, Fraxino.

*Ulmaria* seu Regina prati, *Queen of the Meadows*  
G. 1043. *Ulm.* vulg. *Common Meadow*  
*sweet*, P. 592. in pratis humidioribus.

*Ulmus* folio glabro, *Witch Elm*, or *smooth leaved*  
*Elm*, G. 1481. P. 1404. in sylvis & sepibus.

*Ulmus* folio latissimo scabro, G. 1481. *Ulm*  
latiore folio, P. 1404.

*Ulmus* minor folio angusto scabro, G. 1417.  
*Ulmus* minor, P. 1404. cum superioribus.

*Ulmus* vulgatissimus folio lato scabro, G. 1417.  
*Ulmus*. vulg. cum samarris sive seminibus flo-  
rescit, P. 1404.

*Umbilicus* veneris, *Wall Penny-wort*, G. 528. *Umb*  
*il.* veneris vulg. P. 740. In ruderibus  
muris, flos quandoque purpurascit.

*Urtica* urens, *Common stinging Nettle*, G. 770.  
*Urtica* media sylv. P. 441. in compitis & floribus  
in cultis.

*Urtica* minor, G. 706. P. 441. cum priore.

*Ustilagines*, *Burnt Corn*, *Avenæ*, *Hordei*, *Secalæ*,  
*Tritici*.

\* *Uva* marinæ similis planta, A mile from *Win-*  
*chel sea Castle* towards *Hastings* on the  
shore.

## Z.

**Z** *Tris*, *Stinking Gladden*, G. 60. *Zyris*  
*spatula* fœda *Gladwin*, P. 256. In sylvis  
humidis.













## *De Plantarum Classibus.*

**M**AXIMI fane est momenti res omnes naturales ad certas classes reducere. Sic enim facilius ediscuntur, promptius edocentur, fideliusque retinentur. Præterea, hanc viam ingressus non committet ut sub variis nominibus eandem plantam tradat, quod à quibusdam fieri non difficile est observare, neq; ipsi opus erit in sua Catalogo lectorem sæpe remittere. Antiquiores plantarum historiam confuse ad modum tradiderunt. Primus, qui in ordinem reduxit erat Caspar Bauhinus peritissimus botanographus in admirando suo quinquaginta annorum Pinace. Quem sequuti alii Joan Bauhinus Jonstonus & Spigelius. Nos ex Omnibus hisce methodum inchoavimus quæ mihi magno usui fuit, speroq; & aliis futuram. Quam in proxima editione Deo vitam largiente observare decrevi. Hoc unum monendus & lector me eandem sub duobus & quandoq; tribus loculis reposuisse, sub propriis Romano, sub alienis Italico Characterè quod ea ratione feci ut inde scias sufficere ut ad plantæ ignotæ cognitionem pervenias si sub duabus tribusve Classibus inveneris. Ex. gr. si tibi offeratur planta  
aquis



aquis innatans rotundifolia his classibus inspec-  
 nymphæam esse certo pronuntiabis. Par & rra-  
 de cæteris. Et si quis diligenter perpenderit: in  
 methodo singularum specierum tam summam  
 quàm subordinatarum definitiones tradere: p-  
 tuerit, easque in tabulas redigere ut hac in  
 tyro suo Marte brevi peritus evadat botamo-  
 gus. Hoc ipse tentavi & aliquousq; processu  
 dubito quin brevi perfecturus sim. Quod non  
 in animalibus, fossilibusque aggressus sum spe-  
 que tandem ad umbilicum perductum iri. Inten-  
 in Animalibus tradendis Aldrovandi & Jom-  
 vestigia premo in sequentibus.

**G**ramina. His folia leptomacra & caulis g-  
 culatus Alopecuroidea, Antho-  
 thum Aquat. Arundinac. Avenac. Brizæ  
 Bromoides. Bulbosa. Canina. Caryophyllata,  
 stat. Cyperoidea. Dactyloid. Echinat. Fes-  
 Geniculata, Glumis variis. Hirsuta, Hordeea,  
 Juncea, Junci, Loliacea, Marina, Montan. M-  
 Murorum Palustre Nemeros, Nodos, Pannico-  
 Phalaroid. Plumosum Piperinum Pratenf. S-  
 lin. Segetal. Sorghin. Stellat. Spartea. Spicat-  
 at. Sylvatica, Toment. Tremul. Triticea, Typ-  
 Ustilagines.

**C**erealìa. Habent geniculatum culmen  
 Harundinaceis constant semenq; par-  
 aut pultibus aptum, in spicis aut Jubis fer-  
 suntq; cava caulia, quarum partes. Culmus,  
 na, Spica in qua arista. Aruncus, Frit. Gram-  
 G-



is in p  
er & r  
nderit  
haman  
radere  
ac in a  
becno  
vociu  
ood id  
um spe  
viri lue  
& joan  
  
cals g  
Ancho  
rix b  
yllaz  
at. feli  
Horde  
an. M  
Panic  
entel. S  
Spur  
a, Typ  
  
amen  
q. pan  
bis ter  
mus, V  
Gran  
G

*[Faint, illegible text, likely bleed-through from the reverse side of the page]*



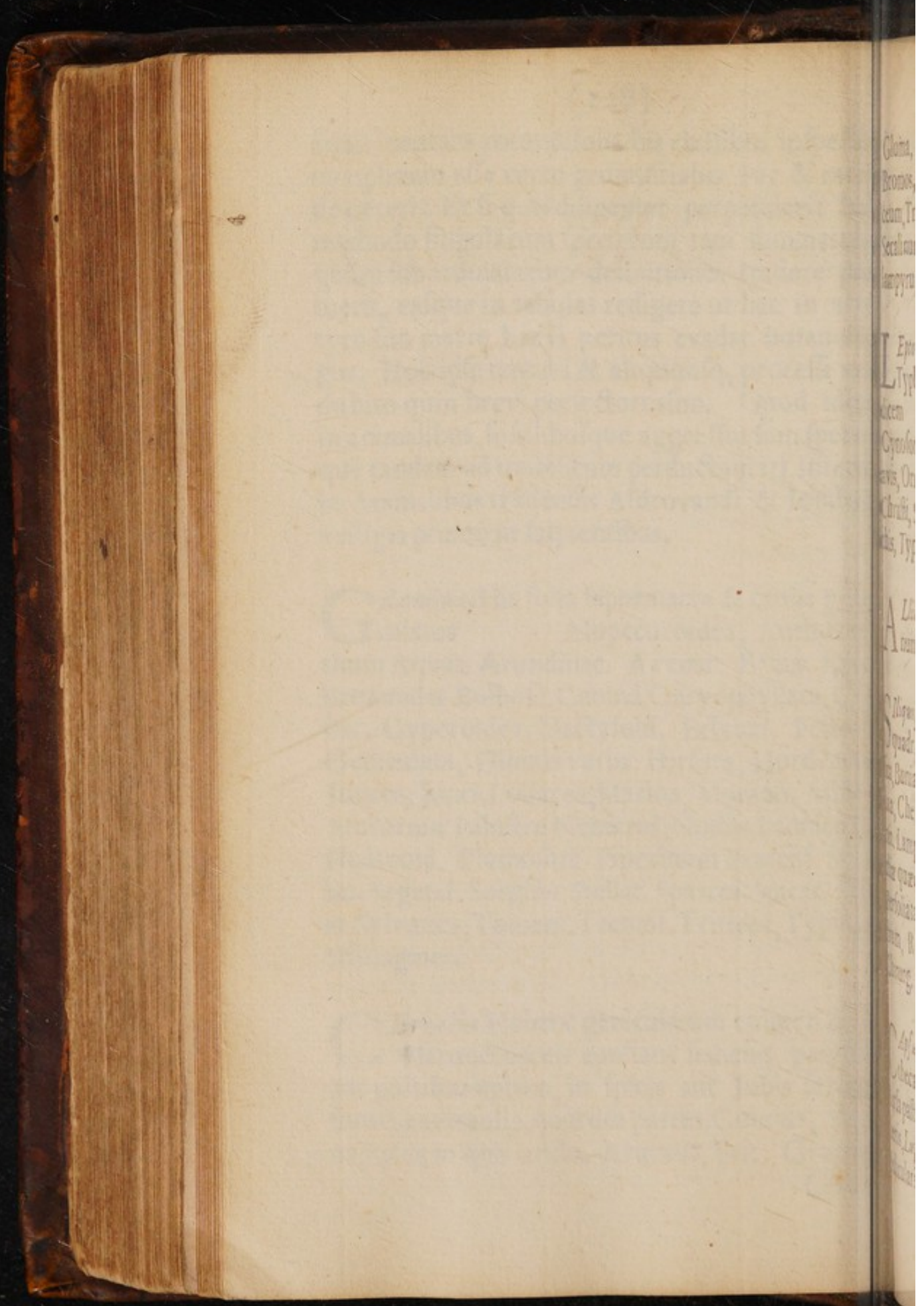

Gloria,  
Bromos,  
ceam Tr  
Secalou  
lampyr

L Eyo  
L Typ  
licem  
Gyosho  
evis, On  
Chrafi,  
chis, Typ

A Lh  
com

Silgan  
Dquad  
ma Boni  
ma Che  
in Lum  
tur que  
Personat  
men, R  
lung

DyA  
Jhera  
cha pat  
ma Le  
cholar



Gluma, suntque Avena, *Ægilops*,  
 Bromos, Hordeum, & spurium. & gr. -Hordea-  
 ceum, Triticum & gramm. Triticea, Secale, & gr.  
 Secalinum, Lolium, Phalaris, Tragopyrum, Me-  
 lampyrum.

**L** *Eptomacris foliis & flore pulchro.* Hæ præter  
 Typham & Gladiolum, bulbosam habent ra-  
 dicem *Asphodelus, Colchicum, Crocus,*  
*Cynosorch, Gladiolus, Hyacinth. Iris. Nidus*  
*avis, Ornithogalum, Orobanche, Orchis, Palma*  
*Christi, Serap. Tragorchis, Tragopogon, Trior-*  
*chis, Typha, Zyris.*

**A** *Allium spirant* Allium, & Urfr-  
 num, Alliaria, Scordium.

**S** *Ilinoſæ.* Hæ acres & mordaces pleræq, flores  
 quadripetali *Alliaria, Barbaræa, Braſ-*  
*ſica, Bunias, Cardamine, Chamænerion, Camæ-*  
*nina, Chelidonium majus, Eruca, Erysemum, Ge-*  
*tan. Lampſana, Lepidium, Leucoium, Lyſima-*  
*chia quædam, Naſtur, Oxys. Peçten Veneris,*  
*Perfoliata, Pilofella filiquos. Raphanus, Rapi-*  
*trum, Rapum, Sinapi, Sium aquat. Sophia*  
*Chirurg. Turritis, Trifolia quædam.*

**C** *Apsulata.* His vascula rotunda pro seminis  
 theca, seu bursula flores quadripetali  
 bursa pastoris, Cochlearia, Crista Galli, Draba,  
 beris, *Lupulus, Myagrum, Naſturtium petræum,*  
*pedicularis, Thlaſpi.*



**L** *Eguminoſæ* Anthyllis, Aphaca, Aſtragalus, Catanance, Cracca, Faba, Ferrum Equinum. Glaux, Lathyrus, Lens, Ochruſ, Conobrychis, Ornithopodium, Piſum, Terra gland. Vicia.

**B** *Accifera*. Baccaſe ſunt minores fructus, nec a modum conferti, molliori cortice præditi. Androſæmum, Aſparagus, Bryon, Clymen. Dulcamara, Hedera, Herba Paris, Polygonum nat. Solanum.

**C** *Ampaniformes flores*. Quorum floſculi inſta Campanæ rotundi continui in mucronem vel turbinatum conum deſinunt. Campanula, Convolv. Gentianella, Helleboraſtr. Hyacinth. Hyoſcyam. Liliū conval. Rapunt. Soldanella, Trachel. Umbilicus Veneris. His annectuntur quibus flos indiviſus Antirrhinum, Ariſtolochia Digitalis.

**R** *Hodoſpora*. Quibus flos patulus quinque, comſtans foliis roſarum inſtar. Adonis, Alcea, Althæa, Anemone, Argentina, Agremonia, Blattaria, Linaria, Linum, Lyſimach Malva, Nymphaularia, Pæon, Papaver, Pulſatilla. Ranunculus, Verbascum. His Junge Aſcyrum, Hypperic.

**C** *Orymbifera*. Corymbi ſunt extremitates latiores florum. His flos denſus & in capitulum aggeſtus, multis ſtaminibus minutiffimis ſtipatum. Abſynth. Arthemifia, Bacccharis.



haci  
Fertu  
rus, O  
Tern

6, nec ad  
perlin  
on, Cly  
Polygo

6, inde  
trocer  
Can  
fr. Hy  
ne. S  
anec  
chiod

6, con  
ous A  
yem  
4, N  
nec  
ria.

6, con  
6, con  
6, con  
6, con



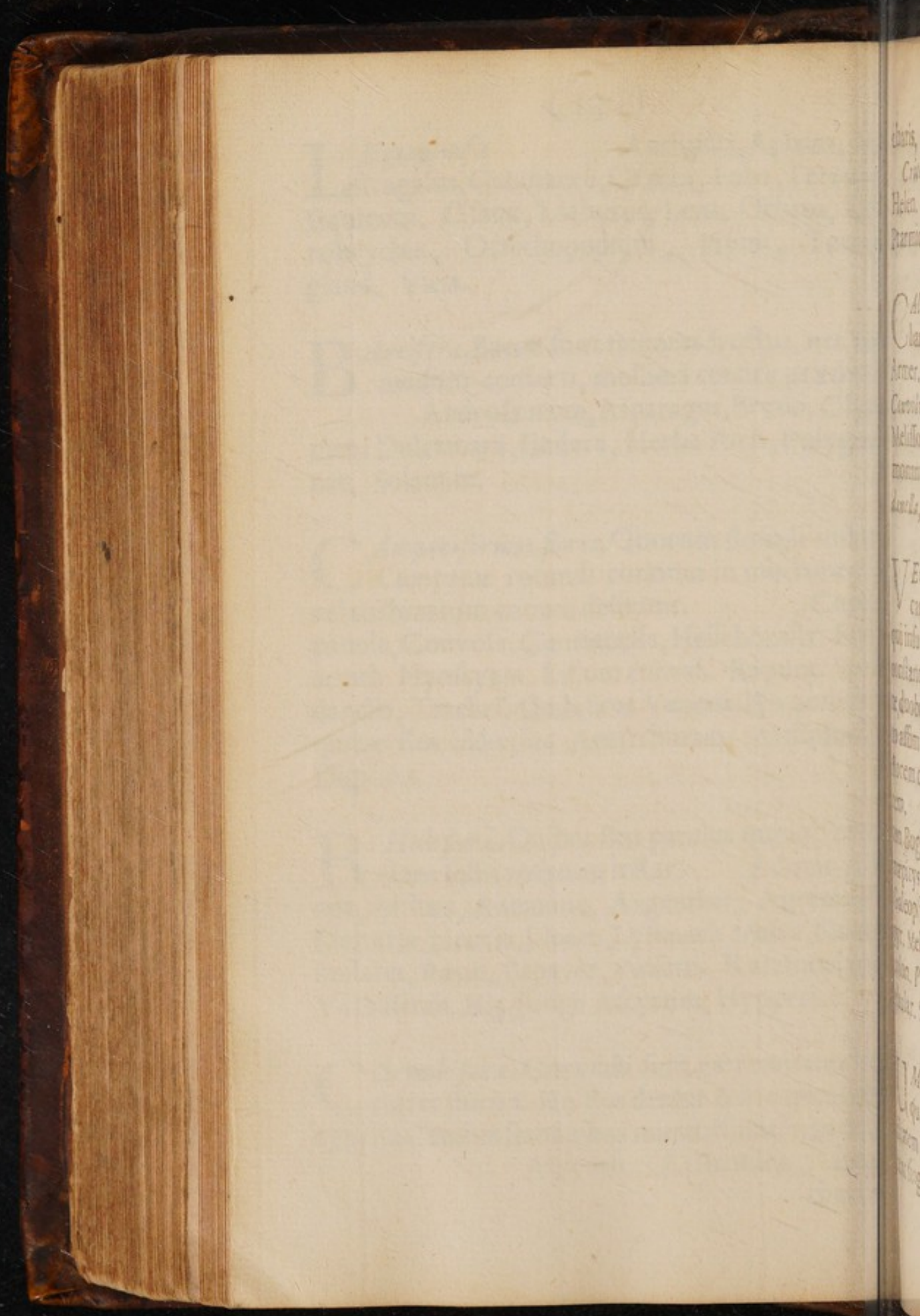

charis,  
Cris  
Helm  
Pam

Cal  
Armer  
Caroli  
Mellio  
monn  
dualy

VE  
cu  
qui inf  
militat  
re doob  
o affim  
forem c  
m  
m Bog  
muyys  
Chesop  
m. Mel  
m. P  
m. l.

Ma  
U. qu  
m. m  
m. m



charis, Bellis, Chamæmel. Conyza, Cotula.  
*Crithmum*. Chrysanth. Doronicum, Gnaphal.  
 Helen. Jacobæa, Millefol. Parthen. Pilosella,  
 Ptarmica, Tanacet, Tripol.

**C** *Aliculata*, quarum flores calici insistent, &  
 harum plerumq; pedamentum longius est.  
 Armer. Armorar. Ballote, Behen. Caryophylli.  
*Convolv.* Centaur. minus. *Sentianella*. Gratiola.  
 Melissophyllion. Fuchf. Muscipula, Paralyf. Pneu-  
 monanthe. Primulæ, Pseudomel. Saponaria, *Sol-  
 danella*, Speculum veneris.

**V** *Erticillatæ*. Harum flores instar verticilli  
 caulem ad alas ambiunt, interspersis foliolis,  
 qui insuper sunt galeati, viz qui galeam referunt  
 constantque ex supremo petalo galeam referen-  
 te, duobus lateralibus velut labiis & quarto men-  
 to assimilando galeæq; opposito. Hæc quatuor  
 florem construunt, omnesq; fortem spirant odo-  
 rem. Acinus, Alsine, Hederac. Ballote, Be-  
 ton. Bugul. Calaminth. Cannab. Chamædr. Cha-  
 mæpitys. Glinopod. Grataeg. Cuscuta Euphrag.  
 Galeopsis. Hormin. Lamium, Marrub. Melam-  
 pyr. Meliss. Menthæ, Mentastrum, Origan. Panax  
 colon. Prunella, Puleg. Scord. Scoridon, Scro-  
 phular. Serpyll. Sideritis, Stachys, Urtica.

**U** *Mbellifera*. Sic dictæ ab umbella mulierum  
 quam referunt quoad latitudinem & rotun-  
 ditatem harum pleræq; tenuifol. seminaq; appa-  
 rent singula cum bina fuerint nudaq;



Aneth. Angl. Anisum, Apium, Bulbocast. Beuplu-  
rum, Carum, Caucalis, Ceresfol. Cicuta. Cicutar.,  
Coriandr. Delphin. Fumar. Filipend. Herba- Ger.,  
Hippofelinum, Meum, Millefol. Myrrhis, Pastina-  
ca, Peucedanum, Percepierre, Petroselinum.,  
Maced. Pimpin. Radix cava. Scandix. Selina.  
Seseliprat. Sium, Sphondl. Valerian. Ulmar.

**S** *Picata*, quarum flores à latiore basi in mucro-  
nem desinunt. Agrimonia, Bistorta.,  
Blattaria, *Blita*, Cauda mur. Circæa. Cornu cer-  
vi. Coronopus, Holost. Luteola, *Lyfimach.* purpu-  
rea, *Mentha*, Persicaria, *Plantago*, *Potamogeton*,  
Resed. Serpentur. Sesamoides, Tapfus, *Typha*,  
Verbasc. Verben. Veron. *Umbilic. Veneris.*

**P** *Apposa.* Hæ post flores lanosos, villositates  
quæ vento defluunt acquirunt, plerisq; flos-  
luteus, & semini plurimi villi adhærent  
*Baccharis. Monspel. Carduus. Crithmum. Densa*  
*Leonis*, Helennium, Hieracia, Hypochæriss,  
Hyoseris, Lactuca, Pilosell. Senecio, Sonchii,  
Tripol. Virga aur.

**T** *Ripetala*, quorum flores tribus foliis com-  
stant Hoc sensu utitur Petalon peritissimus  
Botanographus Fab. Columna *Galii*  
*um, Militaris, Morsus Ranae, Plantago aquat.*  
*Rubeola arvens, Sagitta, Stellaria.*

**C** *Ardui & Spinosæ* Acanthium, Bar-  
dana, Carlina, Card. vulg. Globosus. Eriop-  
cephalus



exp  
icant  
t-Ge  
affin  
linom  
Sel  
ar.  
  
macro  
liberta  
na cer  
purpu  
grum  
Typh  
n.  
  
ofices  
sq. f  
  
c. Don  
char  
ionchi  
  
is con  
iffine  
Gal  
aqu  
  
n, f  
Ern  
ph



*[Faint, illegible text visible through the parchment, likely bleed-through from the reverse side.]*

cephalus  
Diplazus

Eclat  
Ealpe  
Aparine  
ap. Cy  
Myofina  
Scorpio  
Tribulu

Capa  
Cama  
is vel  
Bacchari  
Jacob. I  
Genacio

Cla  
cap  
ingeni  
curam  
Bla  
Cassid  
Grony  
Alba  
paga

Con  
fal  
du &



cephalus Mariæ, Stellatus, Solstitialis, Cirsium,  
Dipsacus, Eryngium, Virga pastoris.

**E**chinato capite. His caput minus ex semm.  
asperiusculis constans. Agrimonia,  
Aparine, Caryophyllata, Canclais Cirsæa, Coro-  
nop. Cynogloss. Dipsacus, Echium, Medica,  
Myositis, Plantago aquat. Ranunc. Sagitt.  
Scorpoides, Sanicula, Sparganium, Symphyt.  
Tribulus-terrest. Urtica.

**C**apite squammoso. Capitatae quæ capitibus  
majoribus crassioribusq; sunt præditæ rotun-  
dis vel ad rotunditatem accedentibus  
Baccharis, Cardui. Cyanus, Eupator aq. Jacea,  
Jacob. Lactuca, Morsus diab. Prunella, Scabiosa,  
Senecio Serrat. Succis.

**C**rasse & Succulente, à foll. constitutione  
appellantur, quæ carnosæ pinguiæ, succo  
turgentia quæquæ radice ablata diu vivunt, per-  
durantq; succulenta Acetosa, Atriplex,  
Beta Blitum, Cepea, Cochlearia, Cotyledon,  
Crassula, Crithmum, Fucus, Halimus, Kali,  
Paronychia fol. rutaceo, Pinguicula, Portulaca,  
Rhodia radix. Saxifraga alba & aurea, Sedum,  
Spongia, Teleph.

**C**onvolvuli & Scandentes. Hæ non nisi alterius  
fulcro & ope sustinere se commode pos-  
sunt. Alsine baccifera, Bryonia  
alba & nigra, Clematis, Convolvuli, Cuscuta,



Dulcamara, Hedera, Helxine, Lupulus, Periclymenum, Polygonum, Polygonatum, Viorna, Volubilis, Vinca pervinca.

**L** *Alescentes* quæ lacteum succum fundunt. Cichoreum, Dens Leonis, Esula, Lactuca, Peplus, Rapunculus, Sonchas, Tithymalus, Tragopogon, solam *Chelidon majus* emittit succum luteum.

**H** *Umiles & humi serpentes.* *Acinos* Alsine, Anagal Anthyll. mar. Canda muriss, Platine, Euphrag. *Gentianell.* Glaux. Gratiolla Kali, knawel. Lunar. Muscus, Millegrana, Nummularia minor. *Ophiogloss.* Ornithopod. Paronychia Percepiere, Pneumonanthe, Polygala, Polygonum Rubia, Ruta muraria, Rubia Cynan h Saxifragia Seda minora, Serpyllum, Spargul Tribulus terrestr. Veronica minor, Vermicularis.

**M** *Olles & Unduosa.* His folia mollia Unduosa, & glabra. *Acetosa*, Althæa Atriplex, Beta, Blicum, Bonus Henricus, Cymocrambe Glastum, Lapatha, Malva, Mercurialis Parietar, Portulac.

**C** *Apillares.* His radices plerumque numero capillaceæ fol. sæpe tenue & multiplex, & sine flore semineve manifesto quod foliorum inferiori parti instar pulvisculi adhæret. *Adianth.* Asplen. Adianth aur. Capill. Ven. Dentaria Dryopr. Filix, Filicula, Hepatica. *Lichen*



erichy-  
a, Vo

ordine  
Ella  
thyma-  
emine

Aristo  
metri  
rinald  
a, Nam  
rorych  
lygum  
crista  
mori ter

Un-  
Alba  
s, Cyn  
curiala

amertu  
a, & fin  
infirmit  
M  
gauru  
idra m  
m



par. I  
pauca  
rella, R

C  
O  
Lagop  
Lilia  
Medica  
singula  
Crimm  
conych  
Paris, P

A  
S  
tur  
Cardi  
medic

N  
de  
parallel  
Orjua  
med.  
Polyg

T  
vel  
Morg  
Ebra  
Morg



mar. Lonchitis, Lunar. Muscus, Onopteris, Opuntia mar. Osmunda, Phyllitis, Polyped. Rorella, Ruta murar. Trichoman.

**C** Erto fol. numero constant. Monophyll. Ophiogloss. Bifol. Trifolia sunt Fragaria. Lagopus.

*Lilium convul.* quod est vel Trifol. vel bifol. Medicæ, Melilotus, Oxys. His accedunt quæ folia singula tripartita habent. Aquileg.

Crithmum Ruta, Thalictrum, Peucedanum, Paronych. fol. Rutac. *Quadrifol.* Iotus, Herba Paris. *Pentaphyll.* Tormentill.

**A** Sperifol. Asperum lanuginosum vel hirsutum fol. habent. Anchusa, Bugloss. Cardus. Cichor sylv. Cynogloss. Echium, Hieracia quedam. Lithosperm. Lycopsis, Pilosella, Symphyt.

**N** Ervifol. Quibus insignes conspectuique, evidentes nervi insunt, vel per longitudinem paralleli, vel liratim exarati. *Allium Ursinum*, Bifol. Calceolus Mariæ Colchic. Gentianell. *Lilium convul.* Monophyll. Plantago. Polygenat. Saponar.

**S** Tellata. Quarum fol. caulem vel instar stellæ vel, crucis forma ambiunt. Aparine, Asparagus, Asperula, Cruciat. Equiset. Galium, Herba Paris. *Lysimachia lut.* Mollugo. *Pyrola Alfines fl.* Rubia. Spergula.



**R**otundifolia, vel. fol. rotunda habent vel aequa  
rotunditatem accedentia sive incidentium  
vel integra fuerint.

Alchimilla  
Alliaria, Aristolochia, Arum, Caltha, Cochlearia  
Cotyledon, Chelidonium minus, Geran. Gram.  
Parnassi, Hedera ter. Morsus Ranae, Nummularia  
ria, Nymphaea, Perceperre, Petasit. Pyrola  
Rorella, Ranunculus, Sanicula, Saxifrag. alb. &  
aurea. Soldanella, Tragopyrum, Tithymalus  
Helleborus, Tussilago Umbilic. ven.

**N**udicaules. Quarum caules nullis vestiuntur  
foliis

Allium & Ursin. Belli  
minor. Caltha palust. Caryophyll. mar. Caudex  
muris. Chelidon. min. Colchicum, Crocus, Gladiolus  
olus, Hyacinth. Holosteae, Limon. Oxys, Paralyssis  
Petasit. Plantago, Primula, Rorella, Sagittaria  
Tussilago, Typha, & inter gramina Tomentum  
sum, Hirsutum nemoros, Marinum spicat. Juncus  
um Marit. Palustre Cyperoid.

**A**quis innatant. Conserva, Cotyledon  
don, Gram. fluviat. Lens palustris, Millefolium  
Militaris, Morsus Ranae, Nymphaea, Potamogeton  
ton, Sagitta, Stellaria, Tribuli. Viola palust.

**A**quat aliae. Alsine, Anagallis  
gel. Apium, Arundo Aphodelus, Calamintha  
Cardamine, Eruca, Eupator, Gladiolus Hierolap.  
Lapath. Lysimach. Marrubium, Mentha, Men.  
thastr. Nasturt Oenanthe, Panax Colon. Plantago  
tago, Ranunc. Raphanus, Saxifraga, Sium  
Sparg.



et vel ad  
idam  
chomile  
ochlar  
Gram  
mule  
Pyrola  
ab. 8  
gymale

Staurum  
n. Belli  
Cada  
Gled  
Paralyf  
Sagata  
oreno  
Junce

Cocyle  
illele  
moge  
lali.

gel. Am  
amidi  
pyrida  
Mee  
P. Lee  
Siam  
Sport



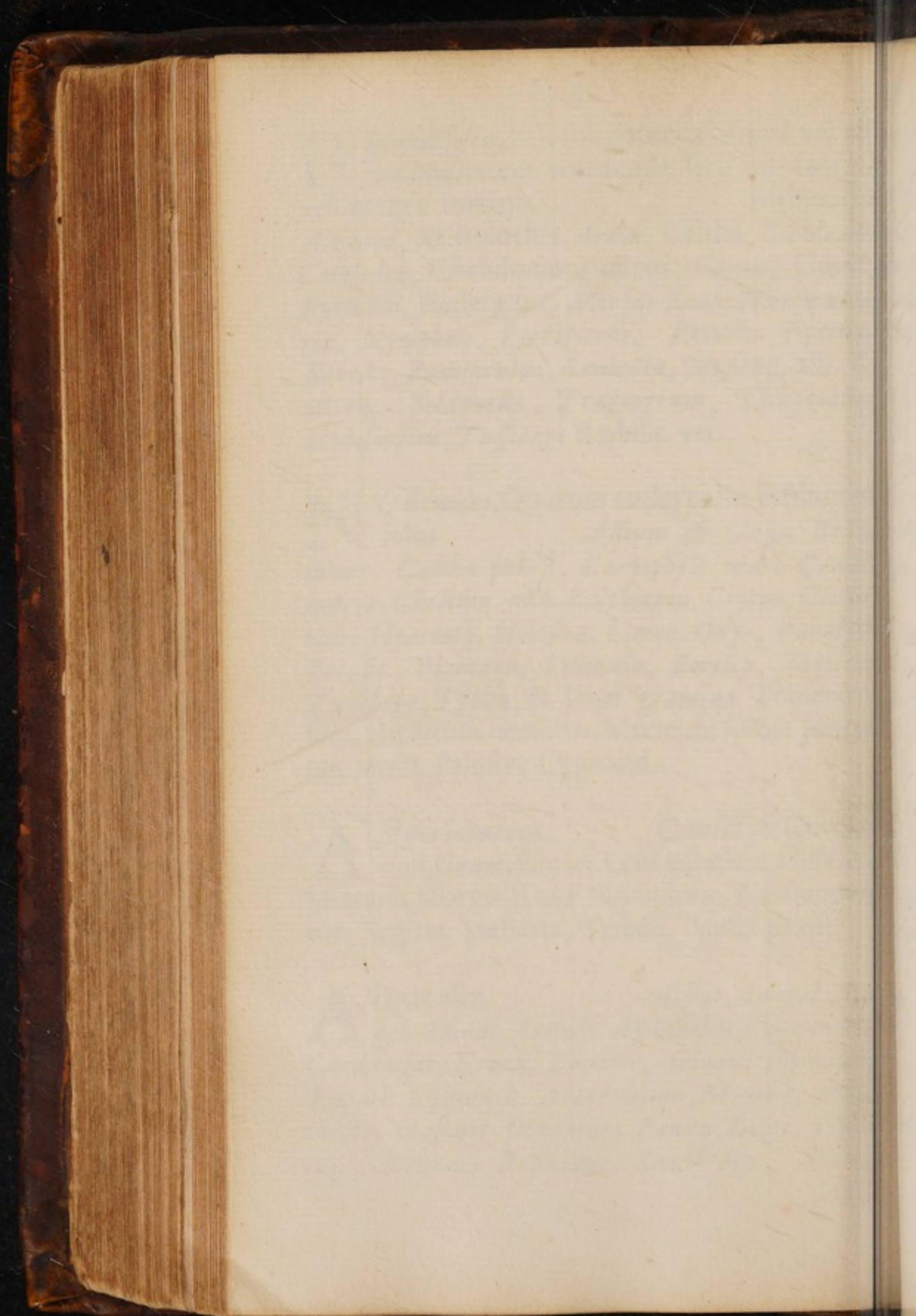



1784

Alma Mater  
The University of Cambridge  
The University of Oxford  
The University of London  
The University of Edinburgh  
The University of Glasgow  
The University of Aberdeen  
The University of Stirling  
The University of Dundee  
The University of Perth  
The University of Inverness

Alma Mater  
The University of Cambridge  
The University of Oxford  
The University of London  
The University of Edinburgh  
The University of Glasgow  
The University of Aberdeen  
The University of Stirling  
The University of Dundee  
The University of Perth  
The University of Inverness

Alma Mater  
The University of Cambridge  
The University of Oxford  
The University of London  
The University of Edinburgh  
The University of Glasgow  
The University of Aberdeen  
The University of Stirling  
The University of Dundee  
The University of Perth  
The University of Inverness

Alma Mater  
The University of Cambridge  
The University of Oxford  
The University of London  
The University of Edinburgh  
The University of Glasgow  
The University of Aberdeen  
The University of Stirling  
The University of Dundee  
The University of Perth  
The University of Inverness

Alma Mater  
The University of Cambridge  
The University of Oxford  
The University of London  
The University of Edinburgh  
The University of Glasgow  
The University of Aberdeen  
The University of Stirling  
The University of Dundee  
The University of Perth  
The University of Inverness

Alma Mater  
The University of Cambridge  
The University of Oxford  
The University of London  
The University of Edinburgh  
The University of Glasgow  
The University of Aberdeen  
The University of Stirling  
The University of Dundee  
The University of Perth  
The University of Inverness



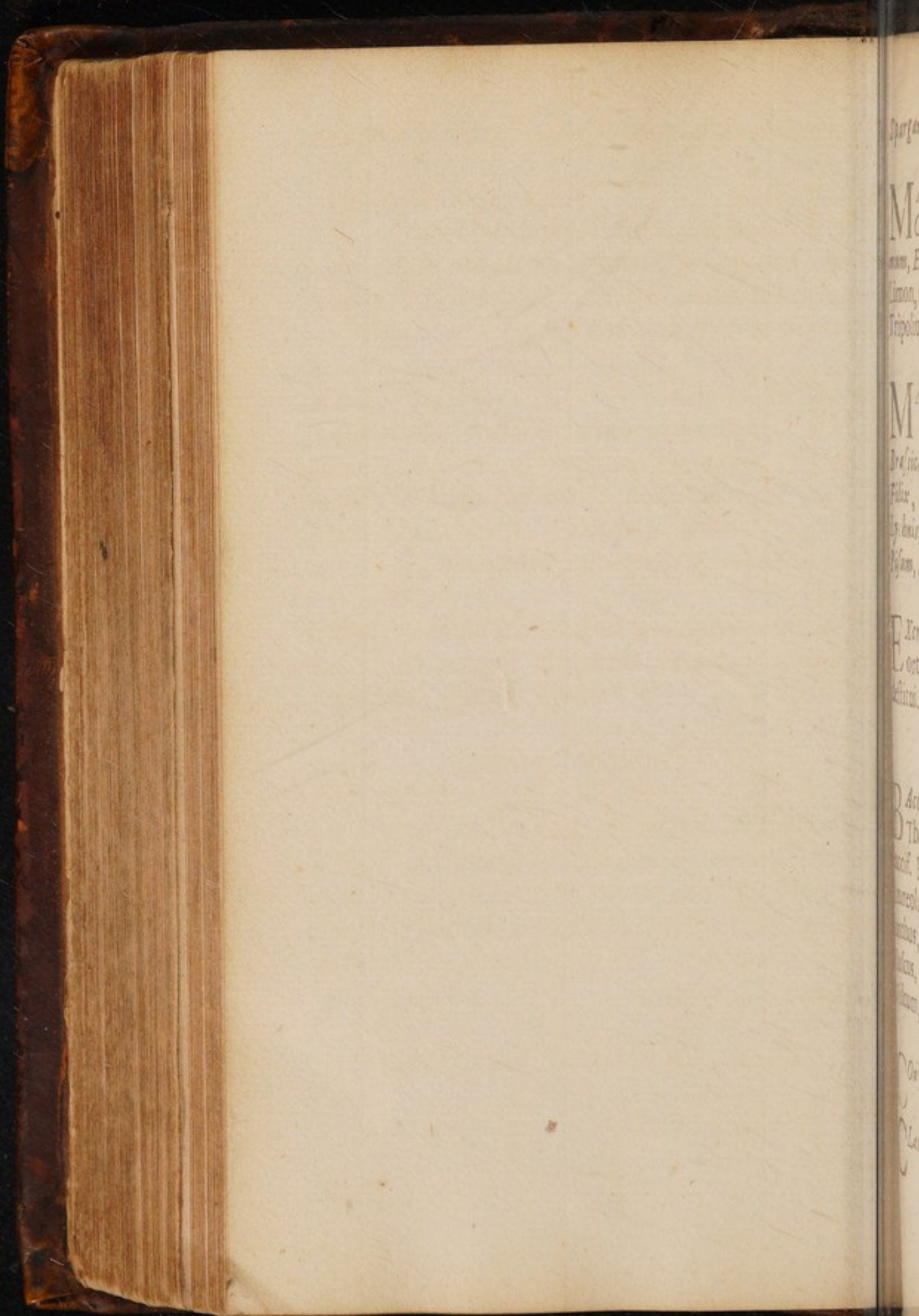



*Sparganium, Symphyt. Typha, Vaccin. Valeriana.*

**M** *Arina.* Abies, Alga Asparagus,  
Cochlearia, Corallina, Corallium, Crith-  
mum, Eryngium, Fucus, Glaux, Halimus, Kali,  
Limon, Opuntia, Quercus, Soldanella, Spongia,  
Tripolium, Vermicularis Frutex.

**M** *Arina alia.* Absynth. Alcea,  
Alopecuros, Alsine, Althaa, Artemisia,  
Brassica, Caryophyllus, Cyperus, Echium, Eruca,  
Filix, Gnaphalium, Gramina, Holost. Jacob.  
Lychnis, Medica, Malva, Musci, Papaver,  
Pisum, Sedum, Spergula, Tithymalus.

**E** *Xcrementa terra ex putridis lignis vel herbis*  
*orta quæ male dicuntur semine & radice*  
*destitui.* Fungi, Musci, Tubera.

Arbores & Frutices.

**B** *Accifera.* Alnus, Agrifol. Arbutus, Aria  
Theoph. Berberis, Buxus, Cornus erica  
baccif. Ebulus, Euonymus, Frangula, Junip.  
Laureola, Ligustr. Morus, Myrtus, Ornus, Oxya-  
canthus, Periclymen. Rhamnus, Ribes, Rubus,  
Ruscus, Sambucus, Sorbus, Taxus, Vaccinia,  
Viscum, Viburnum.

**C** *Onifera.* Abies. Larix. Pinus, Pinastr.

**C** *Landifera.* Castan. Fagus. Quercus.



**J** *Ulifera.* Acer, *Alnus*, Betulus. Carpinus  
*Castanea*, Populus, Salix & inter Plantas *A-*  
 corus.

**M** *Alus.* Malus sylv. Pyrus, Rosa.

**O** *Sei intus* Fructus, Cerasus, Cornus, Prunus.

**N** *Ucifera.* Corylus, Juglans, Nux vesicaria.

**R** *Hodoflora.* Cystus, Helianth. Rosa, R. *ris-*  
*marinum.* Rubus.

**S** *Iliquosa.* Anonis, Genista, Genistell. Glycyrrhiz.

**S** *Pinosa.* Agrifol. Anonis, Berberis, Genista  
*Juniper.* Prunus sylv. Oxyacanthus, Rhamnus,  
 Rosa, Rubus.

**E** *Chinophora.* Castan. Fagus, Myrtus Biant.

**R** *Otundifolia.* Buxus, Bruscus, Morus, Populus  
 Salix Caprea, Tilia, Ulmus.

**T** *Ennifolia.* Erica, Juniperus Taxus villosa  
 Coniferas.



carpinus  
arbus Ar

us, Pru

x velia

1/4, Ro

1. Cly

Griff  
Rhian

us Sea

s. Papi

au vide

8. 2. 10



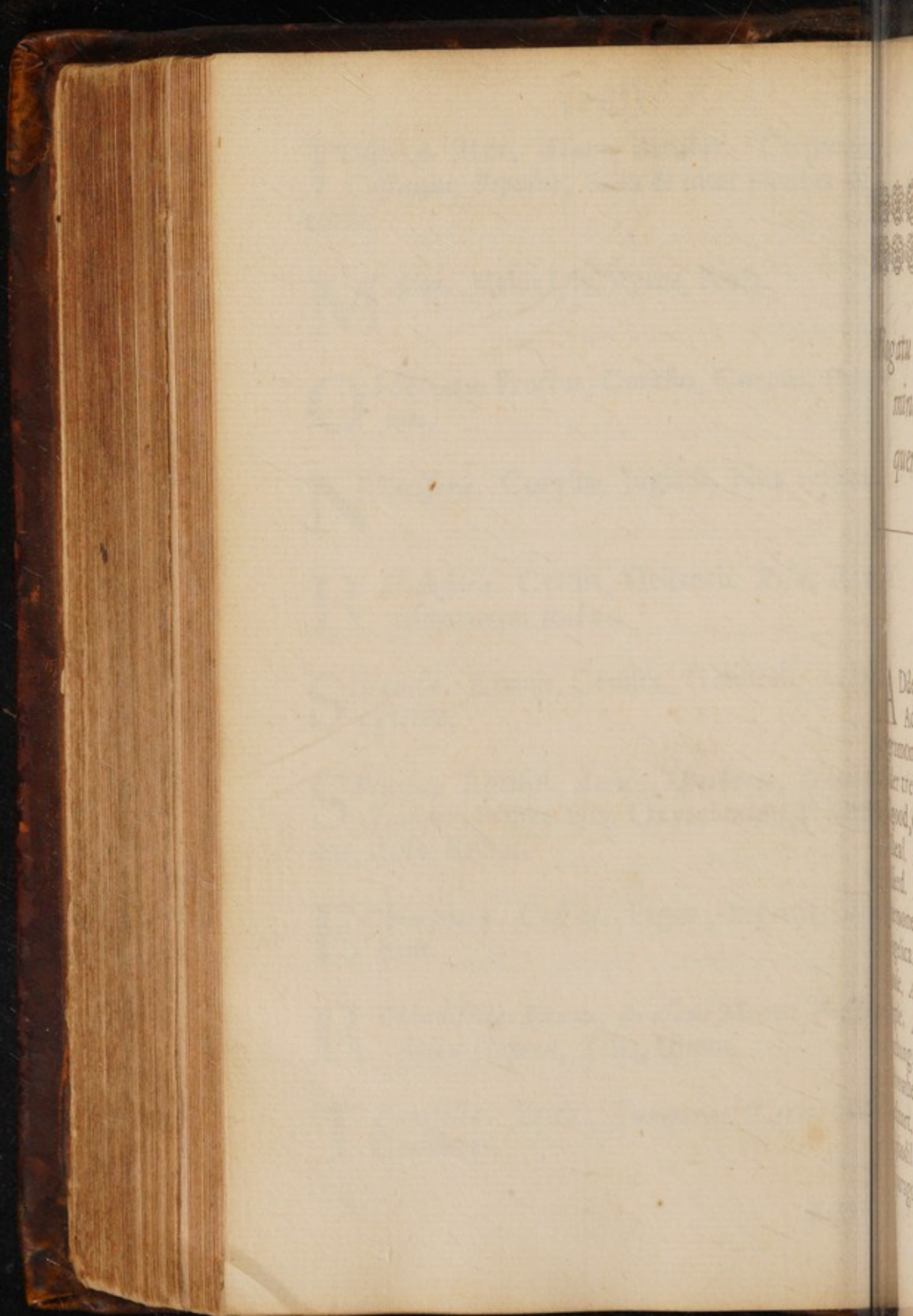





Rogatu Nobilissimi Viri præmisi nomina Anglicana Latinis in sequenti Alphabeto.

# A.

**A**lders tongue. *Ophioglossum.*  
 Adonis flour. *flos Adonis.*  
 Agramonie. *Agrimonia.*  
 Alder tree. *Alnus.*  
 Allgood, or common Mercury. *Bonus Henricus.*  
 Allheal. *Panax.*  
 Allseed. *Millegrana.*  
 Anemone. *Anemone.*  
 Angelica. *Angelica.*  
 Anise. *Anisum.*  
 Apple. *Malus.*  
 Archangel. *Lamium.*  
 Arrowhead. *Sagittaria.*  
 Arsmart. *Perficaria.*  
 Asphodil. *Asphidelus.*  
 Asparagus. *Asparagus.*

Ash



Ash tree. *Fraxinus.*  
 Ashweed. *Herba Gerard.*  
 Avens. *Caryophyllata.*

## B

**B** Arbery bush. *Berberis.*  
 Barley. *Hordeum.*  
 Stone Basil. *Acinus.*  
 Wild Basil. *Clinopodium.*  
 Balm. *Melissa.*  
 Bean. *Faba.*  
 Beet. *Beta.*  
 Beech tree. *Fagus.*  
 Bell flower. *Campanula.*  
 Betony. *Betonica.*  
 Bindweed. *Convolvulus.*  
 Sea Bindweed. *Soldanella.*  
 Birch tree. *Betula.*  
 Birds nest. *Orchis abortiva.*  
 Birds foot. *Ornithopodium.*  
 Birthwort. *Aristolochia.*  
 Bitter-sweet. *Dulcamara.*  
 Blew. bottle. *Cyanus.*  
 Blites. *Blitum.*  
 Box tree. *Buxus.*  
 Bramble bush. *Rubus sylv.*  
 Brook-lime. *Anagallis aquat.*  
 Broom. *Genista.*  
 Broom Rape. *Orobanch.*  
 Bryony. *Bryonia.*  
 Buck wheat. *Tragopyrum.*



120



Admiral. *Phaenocarpa*  
Admiral. *Phaenocarpa*  
Admiral. *Phaenocarpa*

Admiral. *Phaenocarpa*  
Admiral. *Phaenocarpa*  
Admiral. *Phaenocarpa*  
Admiral. *Phaenocarpa*  
Admiral. *Phaenocarpa*

Admiral. *Phaenocarpa*  
Admiral. *Phaenocarpa*  
Admiral. *Phaenocarpa*  
Admiral. *Phaenocarpa*  
Admiral. *Phaenocarpa*

Admiral. *Phaenocarpa*  
Admiral. *Phaenocarpa*  
Admiral. *Phaenocarpa*  
Admiral. *Phaenocarpa*  
Admiral. *Phaenocarpa*

Admiral. *Phaenocarpa*  
Admiral. *Phaenocarpa*  
Admiral. *Phaenocarpa*  
Admiral. *Phaenocarpa*  
Admiral. *Phaenocarpa*

Admiral. *Phaenocarpa*  
Admiral. *Phaenocarpa*  
Admiral. *Phaenocarpa*  
Admiral. *Phaenocarpa*  
Admiral. *Phaenocarpa*



Buckshorn plantain. *Serpentaria.*  
 Buckshorn. *Cornu Cervinum.*  
 Buckhorn. *Rhamnus solutivus.*  
 Bugl. *Bugula.*  
 Bugloss. *Buglossum,*  
 Vipers Bugloss. *Echium.*  
 Wall Bugloss. *Lycopsis.*  
 Burnet. *Pimpinella.*  
 Burdock. *Bardana.*  
 Butchers Broom. *Ruscus.*  
 Butter Bur. *Petasitis.*  
 Butterwort. *Pinguicula.*

## C

Cabbage. *Brassica.*  
 Calamint. *Calamintha.*  
 Caltrops. *Tribulus aquaticus.*  
 Chamomile. *Chamemelum.*  
 Canary seed. *Phalaris.*  
 Carrot. *Pastianca tenuifolia.*  
 Caraways. *Carum.*  
 Cats-tail. *Typha.*  
 Catch-fly. *Muscipula.*  
 Celandine. *Chelidonium.*  
 Centaury. *Centaureum.*  
 Charlock. *Rapistrum.*  
 Cherry. *Cerasus.*  
 Chervil. *Cerfolium.*  
 Chesnut. *Castanea.*  
 Chervil *Myrrhis.*  
 Chick weed. *Alfina.*



Cinquefoil. *Pentaphyllum*.  
 Clary. *Horminum*.  
 Cleaver. *Aparine*.  
 Cocl. *Pseudomelanthium*.  
 Colts-foot. *Tussilago*.  
 Coralline. *Corallina*.  
 Corall. *Corallium*.  
 Coriander. *Coriandrum*.  
 Corans. *Ribes*.  
 Cornel or Dogg-tree. *Cornus*.  
 Columbine. *Aquilegia*.  
 Saracens Confound. *Solidago Saracen*.  
 Cow-wheat. *Crataegonum*.  
 Cowslips. *Paralysis*.  
 Cranes-bill. *Geranium*.  
 Cress. *Nasturtium*.  
 Dock cress. *Lampsana*.  
 Swines cress. *Corenopus Ruellii*.  
 Winter cress. *Barbaraa*.  
 Crocus. *Crocus*.  
 Crow-foot. *Ranunculus*.  
 Cross-wort. *Cruciata*.  
 Cud-weed. *Gnaphalium*.  
 Cumfry. *Symphytum*.  
 Cyperus. *Cyperus*.

## D

**D** Andelyon. *Dens Leonis*.  
 Dane-wort. *Ebulus*.  
 Darnel. *Lolium*.  
 Dayfie. *Bellis*.



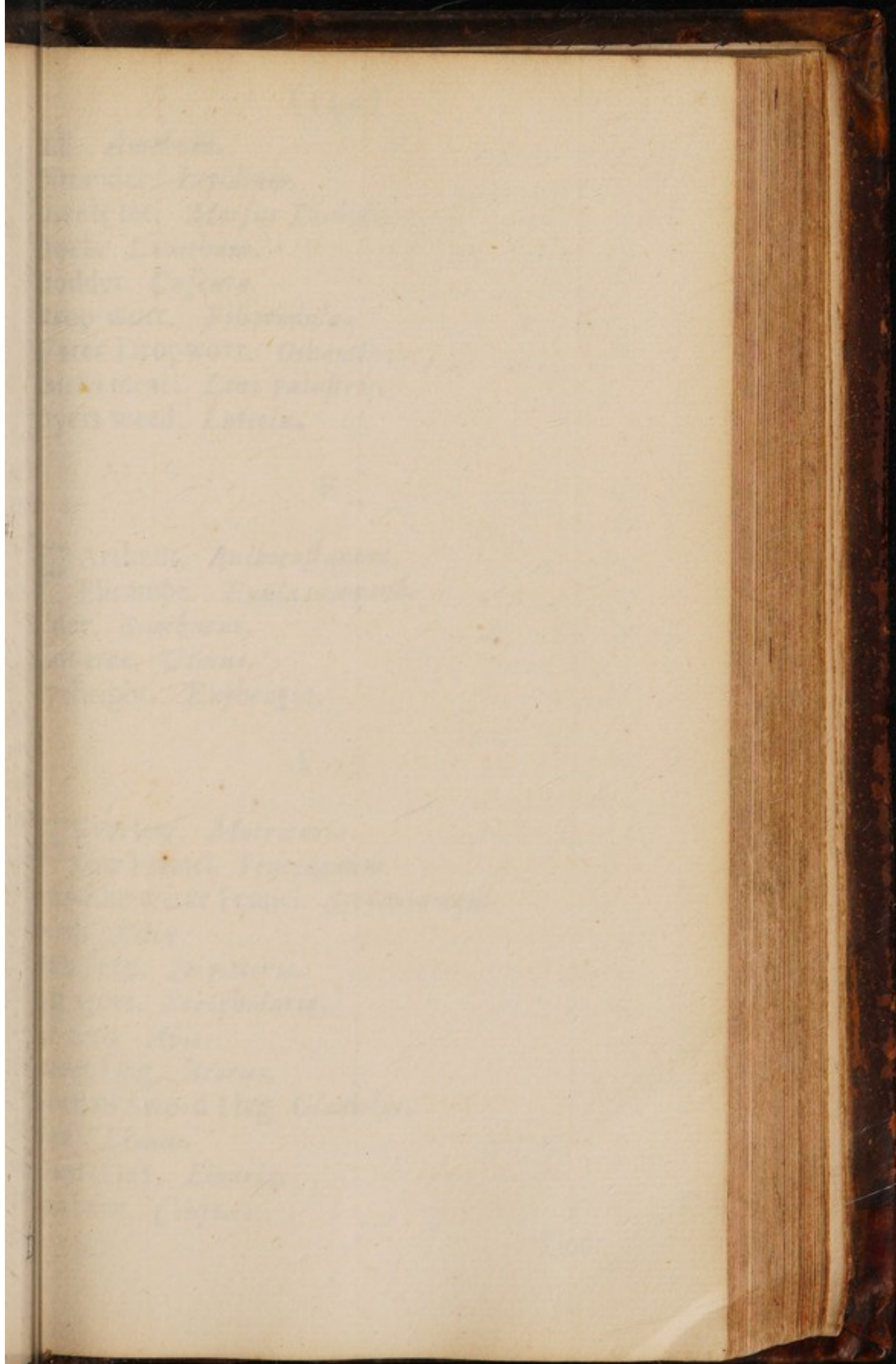







Dill. *Anethum*.  
 Dittander. *Lepidium*.  
 Divels bit. *Morsus Diaboli*.  
 Dock. *Lapathum*.  
 Dodder *Cuscuta*.  
 Drop-wort. *Filipendula*.  
 Water Dropwort. *Oenanthe*.  
 Ducks meat. *Lens palustris*.  
 Dyers weed. *Luteola*.

## E

E Arthnut. *Bulbocastanum*.  
 E Elicampe. *Enula campana*.  
 Elder. *Sambucus*.  
 Elm-tree. *Ulmus*.  
 Eyebright. *Euphrasia*.

## F

F Everfew. *Matricaria*.  
 F Sow Fennel. *Peucedanum*.  
 F Star-like water Fennel. *Stellaria aqu.*  
 F Fern. *Filix*.  
 F Oak Fern. *Dryopteris*.  
 F Fig wort. *Scrophularia*.  
 F Fir-tree. *Abies*.  
 F Sweet Flag. *Acorus*.  
 F Corn or Sword Flag. *Gladiolus*.  
 F Flax. *Linum*.  
 F Road-Flax. *Linaria*.  
 F Leabane. *Conyza*.

Flour



Flour de luce. *Iris*.  
 Fluellin. *Elatine*.  
 Fox glove. *Digitalis*.  
 Frogs bit. *Morsus Ranæ*.  
 Fumitory. *Fumaria*.  
 Fufs balls. *Tubera terre*.  
 Furz bush. *Genista spinosa*.

## G

**G** Arlick. *Allium*.  
**G** Gentian Dwarf. *Gentianella*.  
 Germander. *Chamædrys*.  
 Water Germander. *Scordium*.  
 Gladdon stinking. *Zyris*.  
 Glass wort. *Kali*.  
 Goats beard. *Tragopogon*.  
 Gold of pleasure. *Myagrum*.  
 Golden rod. *Virga aurea*.  
 Golden locks. *Adiantum aureum*.  
 Grass. *Gramen*.  
 Cocks-foot Grass. *Ischemum*.  
 Gromel. *Lithospermum*.  
 Bastard Gromel. *Anchasa degener*.  
 Groundsel. *Erigerum*.  
 Ground Pine. *Chamaepitys*.

## H

**H** Ares-ear. *Pupleurum*.  
**H** Hairy-weed. *Conserua*.  
 Hares foot. *Lagopus*.







Flour de face. *Tris.*

Huckle. *Alchem.*

For good. *Inglish.*

Wool. *M. J. R. R. R.*

For good. *Inglish.*

For good. *Inglish.*

For good. *Inglish.*

For good. *Inglish.*

For good. *Inglish.*

For good. *Inglish.*

For good. *Inglish.*

For good. *Inglish.*

For good. *Inglish.*

For good. *Inglish.*

For good. *Inglish.*

For good. *Inglish.*

For good. *Inglish.*

For good. *Inglish.*

For good. *Inglish.*

For good. *Inglish.*

For good. *Inglish.*

For good. *Inglish.*

For good. *Inglish.*

For good. *Inglish.*

For good. *Inglish.*

For good. *Inglish.*



Harebell. *Hyacinthus*.  
 Harts tongue. *Lingua Cervina*.  
 Hawthorn. *Oxyacanthus*.  
 Hawk-weed. *Hieracium*.  
 Heath. *Erica*.  
 Helm or Matweed. *Spartum*.  
 Hemlock. *Cicuta*.  
 Hemp. *Cannabis*.  
 Water hemp. *Eupatorium*.  
 Hellebor. *Helleborus*.  
 Wild Hellebor. *Helleborum*.  
 Henbane. *Hyoscyamus*.  
 Holly. *Agrifolium*.  
 Sea Holly. *Eryngium*.  
 Hollow-root. *Radix cava*.  
 Honewort. *Selinum Sii foliis*.  
 Hops. *Lupulus*.  
 Horehound. *Marrubium*.  
 Horn beam tree. *Betulus*.  
 Hors-tail. *Equisetum*.  
 Hortles. *Vaccinia*.  
 Hounds-tongue. *Cynoglossum*.  
 Houfleeck. *Sempervivum majus*.  
 Hedge Hyssop. *Gratiola*.

## I

**J**ack by the hedge. *Alliaria*.  
 Jews-ear. *Fungus Sambucinus*.  
 Iron-wort. *Sideritis*.  
 Juniper. *Juniperus*.  
 Ivy. *Hedera*.



## K

**K** Ings spear. *Asphodelus*.  
 Knapweed. *Jacea*.  
 Knotgrass. *Polygonum*.  
 Knawel. *Polygonum Selinoides*.

## L

**L** Adies bed straw. *Galium*.  
 Ladies slipper. *Calceolus Maria*.  
 Ladies smock. *Cardamine*.  
 Lady Traces. *Triorchis*.  
 Ladies Mantle. *Alchimilla*.  
 Langue de bœuf. *Buglossum luteum*.  
 Sea Lavender. *Limonium*.  
 Laurel Spurge. *Laureola*.  
 Larks spur. *Consolida regalis*.  
 Leopards bane. *Doronicum*.  
 Lettuce. *Lactuca*.  
 Lentils. *Lenos*.  
 Lilly. *Lilium*.  
 Water Lilly. *Nymphaea*.  
 Line or Linden tree. *Tilia*.  
 Liquorice. *Glychirrhiza*.  
 Liverwort. *Hepatica*.  
 Lungwort. *Pulmonaria*.











## M

- M** Adder. *Rubia.*  
**M** Maiden-hair. *Trichomanes.*  
 Mallow. *Malva.*  
 Vervain Mallow. *Alcea.*  
 Marsh Mallow. *Alchæa.*  
 Maple. *Acer.*  
 Marsh Marigold. *Caltha palustris.*  
 Corn Marigold. *Chrysanthemum.*  
 May weed. *Cotula.*  
 Meadow-sweet. *Ulmaria.*  
 Melilot. *Melilotus.*  
 Mercury. *Mercurialis.*  
 Dogs Mercury. *Cynocrambe.*  
 Milk wort. *Polygala.*  
 Mistletoe. *Viscus.*  
 Mint. *Mentha.*  
 Money-wort. *Nummularia.*  
 Moon-wort. *Lunaria.*  
 Moss. *Mossus.*  
 Mug wort. *Artemisia.*  
 Mother-wort. *Cardiaca.*  
 Mouse-ear. *Pilosella, Auricula muris.*  
 Mouse-tail. *Cauda muris.*  
 Moth. Mullein. *Blattaria.*  
 Mullein. *Tapsus barbatus.*  
 Black Mullein. *Verbascum nigrum.*  
 Mulberry. *Morus.*  
 Mustard. *Sinapi.*  
 Towers Mustard. *Turritis.*



Treac. Mustard. *Thlaspi.*  
 Arabian Mustard. *Draba.*  
 Mushrom. *Fungus.*  
 Myrtle. *Myrtus.*

## N

**N** Aview wild. *Bunius sylv.*  
 Nep or Catmint. *Cataria.*  
 Nettle. *Urtica.*  
 Stinking dead nettle. *Galeopsis.*  
 Night-shade. *Solanum.*  
 Inchanters night-shade. *Circea Lutetiana.*  
 Nut Hasle. *Avellana sylv.*  
 Bladder Nut. *Nux Vesicaria.*

## O

**O** Ak-tree. *Quercus.*  
 Sea Oak. *Quercus marina.*  
 Oats. *Avena.*  
 Wild Oats. *Bromes.*  
 One blade. *Monophyllum.*  
 Orach. *Atriplex.*  
 Orpine. *Telephium.*  
 Origanum. *Origanum.*

## P

**P** Ansyes. *facea & viola tricolor.*  
 Parsley hedge. *Caucalis.*  
 Wild Parsley. *Sison.*



Woods, Sugarhouse, First street, Arlington.

Woods, Sugarhouse.

Woods, Sugarhouse, Sugar.

Woods, Sugarhouse, Sugar.

Woods, Sugarhouse, Sugar.

Woods, Sugarhouse.

Woods, Sugarhouse, Sugar.

Woods, Sugarhouse, Sugar.

Woods, Sugarhouse.

Woods, Sugarhouse, Sugar.

Woods, Sugarhouse, Sugar.

Woods, Sugarhouse, Sugar.

Woods, Sugarhouse, Sugar.

Woods, Sugarhouse.

Woods, Sugarhouse.

Woods, Sugarhouse.

Woods, Sugarhouse, Sugar.

Woods, Sugarhouse.

Woods, Sugarhouse.

Woods, Sugarhouse.

Woods, Sugarhouse, Sugar.

Woods, Sugarhouse, Sugar.

Woods, Sugarhouse.

Woods, Sugarhouse.

Woods, Sugarhouse.

Woods, Sugarhouse.

Woods, Sugarhouse.

Woods, Sugarhouse.

Woods, Sugarhouse.

Woods, Sugarhouse.

Woods, Sugarhouse.

Woods, Sugarhouse.



Treadmill, Treadmill  
Archer, Bellows, Bellows  
Mushroom, Fungus  
Mitten, Mitten

Narrow wild, Ravine  
Nepot, Nephew  
Nepot, Nephew  
Sinking dead axle, Skidder  
Night Shade, Solanum  
Faintly light blue, Cereus  
Not white, Not white  
Bridle, Nub, Not white

Oak tree, Quercus  
Oak tree, Quercus  
Oak tree, Quercus  
Oak tree, Quercus  
Oak tree, Quercus  
Oak tree, Quercus  
Oak tree, Quercus  
Oak tree, Quercus

Palm tree, Palmetto  
Palm tree, Palmetto  
Palm tree, Palmetto



- Parsley break stone. *Perce pierre Anglorum.*  
 Parsnip. *Pastinaca.*  
 Water Parsnip. *Sium.*  
 Cow Parsnip. *Sphondilium.*  
 Pasque flower. *Pulsatilla.*  
 Peas. *Pisum.*  
 Wood or heath Peas. *Astragalus.*  
 Everlasting Peas. *Lathyrus.*  
 Pear. *Pyrus.*  
 Pennyroyal. *Pulegium.*  
 Penny or Navel wort. *Cotyledon.*  
 Wall Pennywort. *Umbilicus Veneris.*  
 Perwinkles. *Clematis Daphnoides.*  
 Pellitory. *Parietaria.*  
 Pæonie. *Pæonia.*  
 Pine tree. *Pinus.*  
 Pile wort. *Chelidonium minus.*  
 Pinks. *Caryophyllus.*  
 Pimpernel. *Anagallis.*  
 Plantain. *Plantago.*  
 Buckhorn Plantain. *Cornus Cervinum.*  
 Plowmans spikenard. *Baccharis Monsp.*  
 Plum. *Prunus.*  
 Polypodie. *Polypodium.*  
 Pondweed. *Potamogeton.*  
 Poplar. *Populus.*  
 Poppy. *Papaver.*  
 Spartling Poppy. *Beben.*  
 Bastard wild Poppy. *Argemone.*  
 Prick Timber, or Spindle tree, *Exonymus Theoph.*  
 Primrose. *Primula veris.*  
 Privet. *Ligustrum.*



Purflain. *Portulaca.*

Sea Purflain. *Halimus.*

Water Purflain. *Alfina fol. subrotundis.*

## Q

Quicken tree. *Fraxinus bubula.*

## R

Radish. *Raphanus.*

Ragwort. *Jacobaea.*

Rampions. *Rapuntium Rapunculus.*

Ramsons. *Allium ursinum.*

Raspis. *Rubus Idæus.*

Ratl. or Coxcombe. *Cristagalli.*

Red ratl. Loufwort. *Pedicularis.*

Reed. *Arundo.*

Bur-reed. *Sparganium.*

Reed grass. *Calamo grostis.*

Rest Harrow. *Anonis.*

Rocket. *Eruca.*

Italian Rocket. *Reseda.*

Rose. *Rosa.*

Dogg-rose. *Cynorrhoden.*

Rose-root. *Rhodia radix.*

Rosemary. *Rosmarinum.*

Wall Rue. *Adiantum album.*

Rhubarb. *Rhabarbarum.*

Meadow Rhubarb. *Thalictrum.*



1770. Jan. 1.  
1771. Jan. 1.

1772. Jan. 1.  
1773. Jan. 1.  
1774. Jan. 1.  
1775. Jan. 1.  
1776. Jan. 1.  
1777. Jan. 1.  
1778. Jan. 1.  
1779. Jan. 1.  
1780. Jan. 1.  
1781. Jan. 1.  
1782. Jan. 1.  
1783. Jan. 1.  
1784. Jan. 1.  
1785. Jan. 1.  
1786. Jan. 1.  
1787. Jan. 1.  
1788. Jan. 1.  
1789. Jan. 1.  
1790. Jan. 1.  
1791. Jan. 1.  
1792. Jan. 1.  
1793. Jan. 1.  
1794. Jan. 1.  
1795. Jan. 1.  
1796. Jan. 1.  
1797. Jan. 1.  
1798. Jan. 1.  
1799. Jan. 1.  
1800. Jan. 1.







Rush. *Juncus*.Rye. *Secale*.

## S

Saffron. *Crocus*.Meadow Saffron. *Colchicum*.Sage. *Salvia*.St. Johns-wort. *Hypericum*.Sampire. *Crithmum*.Sanicle. *Sanicula*.Satyrium. *Satyrion*.Saw-wort. *Serratula*.Saxifrage. *Saxifragia*.Scabious. *Scabiosa*.Scorpion grass. *Scorpoides myositis*.Scurvy grass. *Cochlearia* Herba Britan.Self-heal. *Prunella*.Service tree. *Sorbus*.Wild Service. *Aria Theoph*.Sheepheards purse. *Bursa Pastoris*.Sheepheards needle. *Pecten Veneris*.Silver weed. *Argentina*.Smallage. *Apium palustre*.Snails or Medicks. *Medica*.Snap dragon. *Antirrhinum*.Sneese-wort. *Ptarmica*.Solomons seal. *Polygonatum*.Soap-wort. *Saponaria*.Fresh water souldier. *Militaris*.Sorrel. *Acetosa*.Wood Sorrel. *Oxys*.



Speedwel. *Veronica*.  
 Spignel. *Meum*.  
 Spleen wort. *Asplenium, lonchitis*.  
 Spurge. *Tithymalus*.  
 Spurrey. *Spergula*.  
 Star of Bethlehem. *Ornithogalum*.  
 Water Star wort. *Stellaria aquatica*.  
 Sea Star wort. *Tripolium*.  
 Stichwort. *Holosteam*.  
 Stone corp. *Vermicularis*.  
 Strawberry. *Fragaria*.  
 Succory. *Cichoreum*.  
 Swines succory. *Hypochaeris*.  
 Sundew. *Rosa solis*.  
 Sunflour. *Chamacistus Angl*.

## T

**T** Ansy. *Tanacetum*.  
 Tare. *Vicia, vel Arachus*.  
 Milk Tare. *Glaux*.  
 Teasle. *Dipsacus*.  
 Thistle. *Carduus*.  
 Carline Thistle. *Carlina*.  
 Cotton Thistle. *Acanthium*.  
 Sow Thistle. *Sonchus*.  
 Single headed Thistle. *Cirsium*.  
 Thorow wax. *Perfoliata*.  
 Thrift. *Caryophyllus marinus*.  
 Throat wort. *Trachelium*.  
 Tooth-wort. *Dentaria*.



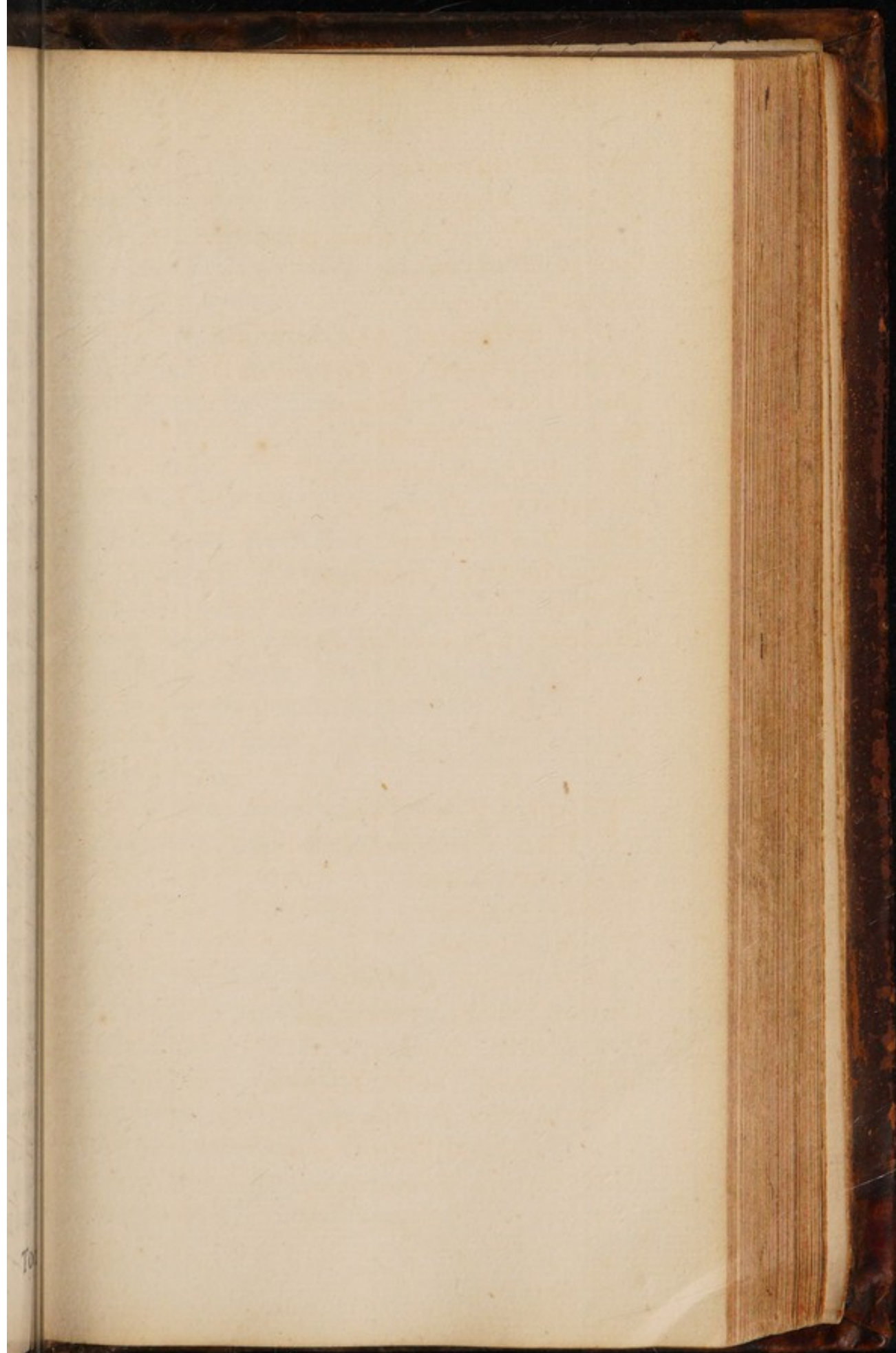











Arment  
travell  
trebell  
the low  
turnep  
arian  
wy-bl  
old Ty

V Ale  
Ver  
sch ce  
drey V  
arf-the  
tion  
flow w  
wlet  
orn Vi  
harbia

V  
man  
ill p  
pian  
lee  
or-w  
dow



Tormentill. *Tormentilla*.  
 Travellours joy. *Viorna*.  
 Trefoil. *Trifolium*.  
 True love and one berry. *Herba Paris*.  
 Turnep. *Rapum*.  
 Tutfan. *Androsæmum*.  
 Tway-blade. *Bifolium*.  
 Wild Tyme. *Serpyllam*.

## V

V Alerian. *Valeriana*.  
 Vervain. *Verbena*.  
 Vetch or Fetch. *Vicia*.  
 Kidney Vetch. *Anthyllis*.  
 Hors-shoe Vetch. *Ferrum equinum*.  
 Crimson grass Vetch. *Catanance*.  
 Yellow wild Vetch. *Aphaca*.  
 Violet. *Viola*.  
 Corn Violet. *Speculum Veneris*.  
 Calathian Violet. *Pneumonanthe*.

## W

W Ake Robbin. *Arum*.  
 Wall-flour. *Leucoium*.  
 Walnut-tree. *Nux Juglans*.  
 Wall pepper. *Illecebra*.  
 Way faring tree. *Viburnum*.  
 Wheat. *Triticum*.  
 Cow-wheat. *Melampyrum*.  
 Whitlow grass. *Paronychia*.



Petty Whin. *Genista aculeata.*

Willow. *Salix.*

Willow weed. *Lysimachia.*

Wild Williams. *Armoraria.*

Winter green. *Pyrola.*

Woad. *Glastrum.*

Great bastard Woad. *Sesamoides Salamanticum.*

Wood rough. *Asperula.*

Wood wax. *Genistella.*

Woodbind. *Periclymenum.*

Wormwood. *Absynthium.*

Sea Wrack. *Alga.*

## Y

Y Arrow. *Millefolium.*

Yew, *Taxus.*



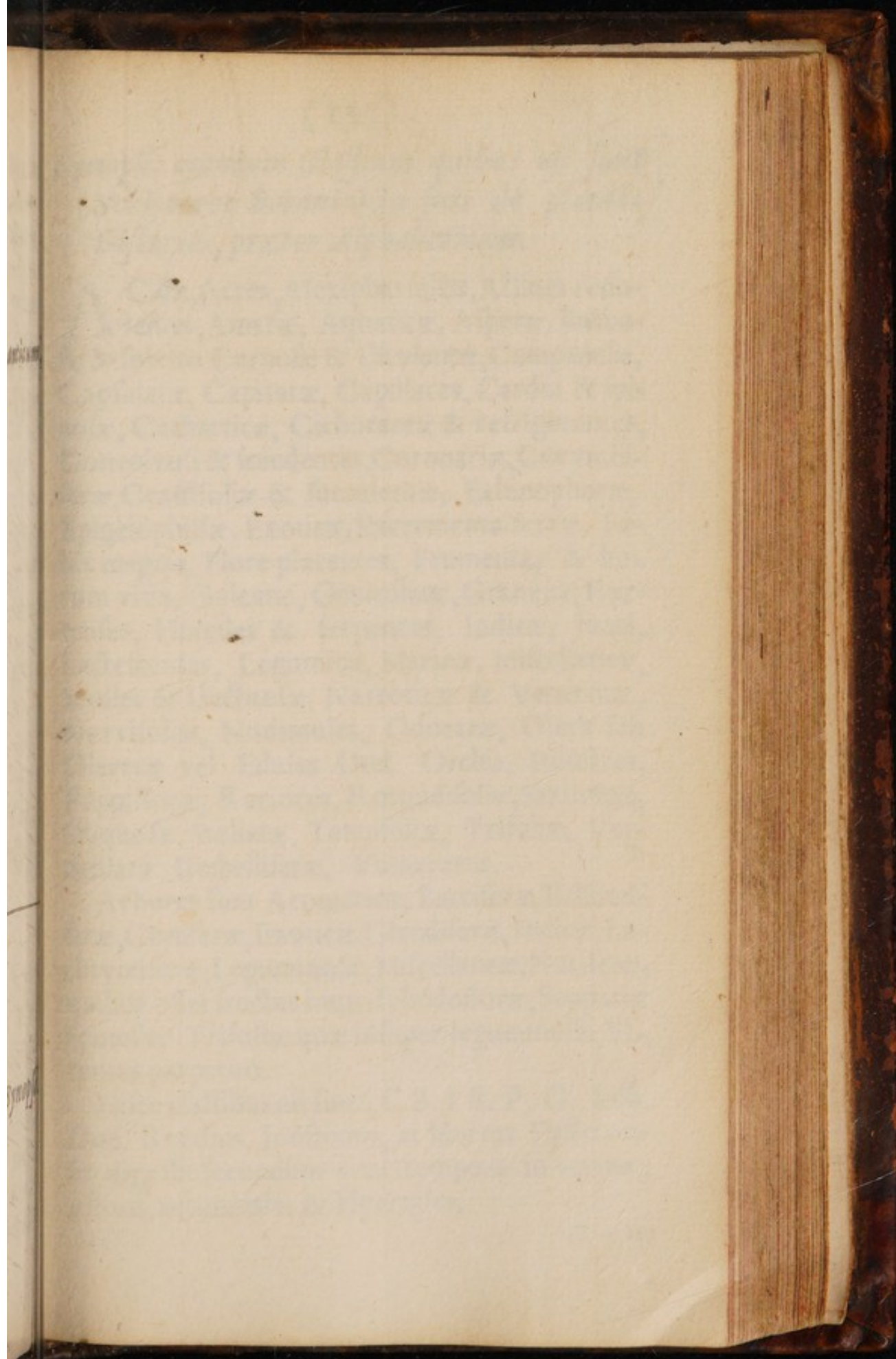



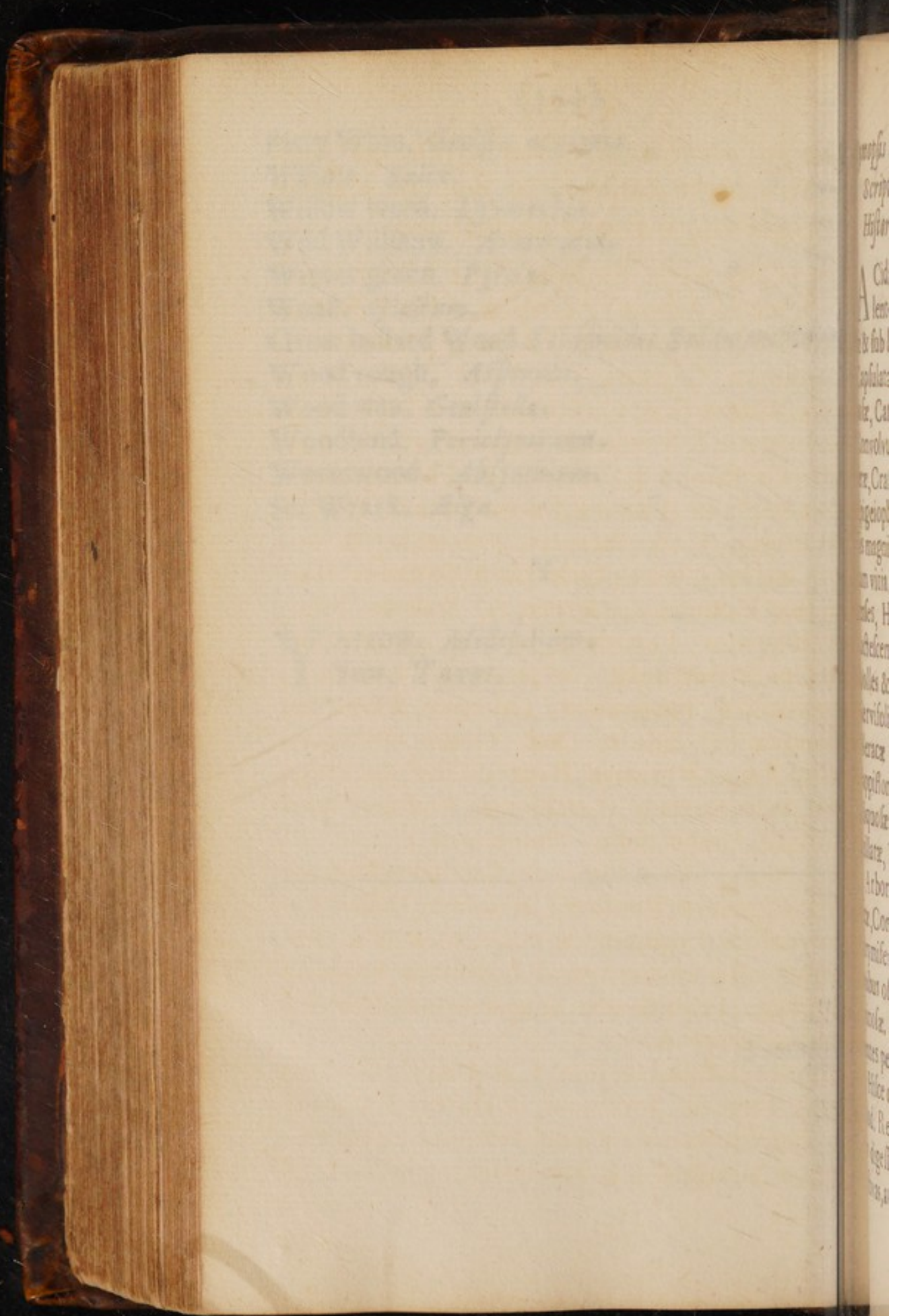



*Synopsis omnium Classium quibus usi sunt  
Scriptores Botanici in suis de plantis  
Historiis, præter Alphabeticam.*

**A** Cidæ, Acres, Alexipharmacæ, Allium redo-  
lentes, Amaræ, Aquaticæ, Asperæ, Bulbo-  
sæ & sub his Carnosæ & Esculentæ, Campanulæ,  
Capsulatae, Capitatae, Capillares, Cardui & spi-  
nosæ, Catharticæ, Cichoracæ & refrigerantes,  
Convolvuli & scandentes, Coronariæ, Corymbi-  
feræ, Crassifoliæ & succulentæ, Echinophoræ,  
Epigeiophyllæ, Exoticæ, Excrementa terræ, Fo-  
liis magnis, Flore placentes, Frumenta, & ho-  
rum vitia, Galeatæ, Geniculatæ, Gramina, Hor-  
tenses, Humiles & serpentes, Indicæ, Junci,  
Lactescentes, Legumina, Marinæ, Miscellaneæ,  
Molles & Unctuosæ, Narcoticæ & Venenatæ,  
Nervifoliæ, Nudicaules, Odoratae, Olera seu  
Oleracæ vel Edules Dod. Orchis, Palustres,  
Pappifloræ, Rariores, Rotundifoliæ, Saxifragæ,  
Siliquosæ, Stellatæ, Tenuifoliæ, Trifoliæ, Ver-  
ticillatæ, Umbelliferæ, Vulnerariæ.

Arbores sunt Aromaticæ, Bacciferæ, Balsami-  
feræ, Coniferæ, Exoticæ, Glandiferæ, Indicæ, La-  
chrymiferæ, Leguminosæ, Miscellaneæ, Nuciferæ,  
quibus ossei fructus intus. Rhodofloræ, Scopariæ  
Spinosæ. Trifoliæ quæ insuper leguminosæ, Vi-  
rentes perpetuò.

Hisce classibus usi sunt, C B. I B. P. G. Lob.  
Dod. Recchus, Jonstonus, at Hortus Eysteton-  
sis digessit secundum anni tempora in vernas,  
æstivas, autumnales & Hyemales.

*Oportet*



*Oportet futurum Herbarium in primis cedere  
 lere hæc Technica vocabula sub phantasmatum  
 rum partibus dissimilaribus, tanquam  
 capitibus disposita, Generalia Characteribus  
 Romano, peculiaria Italico describuntur.*

**R** *Adicis* sunt, Bulbi, Tubera, Filamenta, Sclerites,  
 lones, Turiones & Asparagus, Fundus.  
*Caulis.* Ala & sinus, Genua, Genicula, Internodia,  
 articuli. Nodi, Internodia, Medulla, Hinc Radix  
 mus Thyrsus Capreolus, clavicula & crines  
 viticuli. Pedunculus, pediculus seu petiolus.

*Foliorum.* Caro, Nervus, Crenæ, Laciniæ, Lanugo.

*Florum* Alabastris, Palæstium & cytinus. Calyx  
 lix & perianthemum, Capillamenta & filamenta  
 Gemma & oculus. Stamina cum Apicibus  
 antheris. Spica, Stylus. Unguis, Petalon. Calceus  
 Cupulus, Fundus, Juba, Tomentum, Umbilicus,  
 bilicus, ex multis diversisque compactis fiunt  
 Serviæ & Coronæ.

*Seminis* Folliculus & utriculus, Loculamentum  
 tum, Pannicula, Samera, Pappus Valvulæ.

*Frumenti.* Acus & palea, Arista, Alica, Halica,  
 Amylum. Cor & corculum. Culmus, Flos  
 Gluma, & utriculus, Uruncus vel urunculus  
 Locusta, Granum, Spica quæ dicitur Mutica  
 Merges.

*Fructuum.* Acini & arilli. Baccæ, Caro  
 pulpa. Dactylus, palma, seu Caryotis. Cicus  
 ciccus











*Secum.* Nucleus, Officulum, Pericarpum, Um-  
 bilicus, Corculum, Volva, *Racemus.*

*Arborum.* Scapus, Truncus, Caudex, Cortex,  
 Liber *Malicorium*, Matrix & Medulla & cor-  
 recten. Circuli Surculi Rami Sarmenta Ramus-  
 culi, *Spadix*, Vimen. Virgultum & Cremium,  
 Vitilia, Talea, Scobs. Termes, Turiones, Frondes,  
 Cachryas & nucamentum & julus & Catulus,  
 Comæ, Arborum species frutex & suffrutex.

*Synopsis Etymologica quæ lectori inservire  
 poterit vel ad inveniendum rationem  
 nominum genericorum plantarum pri-  
 ma lectione, vel certe ad firmitus memo-  
 riæ infigendum prius inventa, quæ insu-  
 per non inutilis ad ipsarum herbarum  
 cognitionem. Plura si velis adi CB. I B.  
 CC. CO. & cæteros Botanographos.*

**F***olio.* Acanth. Agrifol. Aleætoroloph. Ani-  
 sum, Asperula, Argentina, Arnogloss. Auri-  
 cula Judæ, Aparine *Clivers*, ab adhærendo.  
 Bifol. Bugloss. Bupleure *Hares-ear.*  
 Chamædrys, Chamæpitys. Cardui, Coronop.  
 Cornu Cervin. Clematis, Cotyledon, Crucia-  
 ta, Cynogloss. Cochlear. Chærefol. Cinara.  
 Diplacus, Dens Leonis, Dryopteris. Erysimum,  
 Equisetum. Filix, Fumar. Gnaphal. Gladiolus.  
 Hepta-



Heptaphyll. Herba Ger. *Ashweed*. Jacobæa, *Ranunculus*  
*wort*. Lactuca, Lagopus, Laureola, Lonchitidis  
 Lingua cervina Lycops, Lunaria. Meum, Millefolium  
 Monophyll. Morsus Ranae, Myositis. Nigella  
 mular. Ophiogloss. Oxalis, Oxys, Oxyacanthus  
 Oxyacanthus. Pedicularis, Perforata, Perfoliatus  
 Periclymenum, Pimpinella, Plantago. Polytrichum  
 Populus, Pentaphyll. Petasitis, Portulaca  
 Pilosella, Pinguicula, Pes Columb. Persicaria  
 Pulmonar. Pyrola. Ranunc. & flammula  
*Spearwort* Rorella. Sagitta. Seratula, Sparganium  
 Spatula, Stellaria. Vermicularis, Verbascum  
 Ulmaria, Umbil. Veneris, Ungula Cati  
 (Tussilago.) Trifol.

**a** *C* *Anle* Cicuta. Polygon. Viburnum.

**a** *F* *Lore*, Alopecuros, Anagallis, Anthyllis,  
 nemone, Antirrhinum Aquileg. Androsæda  
 Bellis Betonica, Calceolus Mariæ, Campanula  
 Cauda muris, Chamæmel. Chrysanthemum  
 Clinopod Crocus. Cyanus. Digitalis. Erigeron  
 C O. Flos solis. Galeopsis. Helenium Hyacinthus  
*Hares bellis*. Jacæa *Knapweed*. Ischæmon, *Cro-*  
*foot*. Iris. Luteolia, Lamium. Oenanthe, Ornithogalum  
 Orchis Melittias, &c. Stachys. Spectabilis  
 Veneris. Tragopogon. Viola tricolor.

**a** *R* *Adice* Bistorta, Bunias, Bulbosæ, Bulbocodium  
 stan. Caryophyllata, Chelidonium minus  
*Pilewort*. Cyperus, Cyclamen. Dentar. *Is-*  
 Filipendula



Exa, Ro  
Locust  
n, Mil  
us. No  
vacant  
Perfolia  
lytrici  
Portulac  
Perfora  
summe  
pargini  
erbulan  
a Cab

zun.

hylla,  
Andro  
compa  
chemu  
Eriger  
Hyacin  
con, Co  
Ornith  
Specu

Sub  
con m  
car. P  
Filpe

1774  
Cerealia. Cerealia. Cerealia. Cerealia.  
Cerealia. Cerealia. Cerealia. Cerealia.  
Cerealia. Cerealia. Cerealia. Cerealia.  
Cerealia. Cerealia. Cerealia. Cerealia.  
Cerealia. Cerealia. Cerealia. Cerealia.

Cerealia. Cerealia. Cerealia. Cerealia.  
Cerealia. Cerealia. Cerealia. Cerealia.  
Cerealia. Cerealia. Cerealia. Cerealia.  
Cerealia. Cerealia. Cerealia. Cerealia.

Cerealia. Cerealia. Cerealia. Cerealia.  
Cerealia. Cerealia. Cerealia. Cerealia.  
Cerealia. Cerealia. Cerealia. Cerealia.  
Cerealia. Cerealia. Cerealia. Cerealia.  
Cerealia. Cerealia. Cerealia. Cerealia.

Cerealia. Cerealia. Cerealia. Cerealia.  
Cerealia. Cerealia. Cerealia. Cerealia.  
Cerealia. Cerealia. Cerealia. Cerealia.  
Cerealia. Cerealia. Cerealia. Cerealia.  
Cerealia. Cerealia. Cerealia. Cerealia.







lipend. Glans terræ. Glycyrrhiza. Morfus Diab.  
 idus Avis. Orchis. Peucedanum *Sulpherwort.*  
 polypod. Palma Christi. Pastinaca, Polygonat.  
 radix cava. Rhodia radix. Rubia, Rubeola,  
 apphanus, Rapum, Rapiſtrum, Rapunculus.  
 crophular. Valeriana.

**F** *Fructu*, Baccif. Cereal. Cæraſus. Fragaria.  
 Groſſularia. Legumina. Nux Veſicar. Poma,  
 cuna, Pyrus. Rubus, *Black berry.* Vaccinia  
 quaſi baccinia.

**S** *Emine vel vaſculo ſeminali.* Acer. Aſtragalus  
 Beta, Buſa paſtor. Caucaſis, Cataputia.  
 chium, Faſeolus, Fegopyrum, Ferrum Equin.  
 thosperm. Melampyrum. Millegrana, Mono-  
 nyl. *One berrey.* Nigella Nigellaſtrum. Ophio-  
 ſoff. Ornithopcd. Pecten Veneris Pulſatilla,  
 aſtinaca ſyl. *Birds neſt.* Serpentar. Scorpoides.  
 ypha, Tragopogon, Tribulus, Thlaſpi.

**U** *Su Medico.* Acorus, Alcæa, Ammi, Ane-  
 thum, Angelica, Argemone, Ariſtoloſch.  
 vium, Aſplenium, Aſphodel. Catananche, Cat-  
 aria, Cardiaca, Ciſium, Chelidonum, Conyza,  
 onſolida, Erica Euonimus Euphragia, Galium,  
 glaux. Gratiola. Hepatica, Hieracium, Hormi-  
 um, Juglans, Lamſana, Lepidium, Lens, Li-  
 nen, Medicæ, Panax. Paralyſis, Paronychia,  
 ercepierre, Polygala, Prunella, Ptarmica, Pul-  
 monaria, Salvia, Saxafragiæ, Selinum, Sonchus,  
 um, Sorbus, Scabioſa, Sideritis. Telephium,  
 Tor.



Tormentilla, Trachelium, Tussilago, Valeriana

**A****M** *Ala qualitate.* Anonis, Blattaria, Blitum,  
Circæa Cynanchice Eryngium, Fumaria,  
Helleborus, Orobanche, Sinapi.

**A****S** *Aperc.* Absynthium, Daucus.

**A****O** *Dore* Baccharis, Bassamita, Caryophylli,  
Caryophyllata, Coriandrum, Myrris,  
Sphondylium.

**A****D** *Uratione.* Adiantum.

**A****M** *Odo Crescendi.* Atriplex, Bryonia, Juncus,  
perus, Salix, Serpillum, Thalictrum.

**A****T** *Aetili qualitate Cornus.* Linum, Urtica,  
Cardui, Carlina.

**A****L** *Oco.* Alsine, Anagalis, à Gallo flavio, Cichorium,  
Carum, Cepea, Cerasus, Colchicum,  
Cytisus, Ebulus, Halimus, Limonium, Nigella,  
phæa, Parietaria, Potamogeton, Ruscus, Typha.

**A****D** *Iis* Juglans, Serapias.



Valeria

aria, Blita

um, Fung

Caryoph

um Myr

onia, J

ictum.

um, Ura

ivio, C

Colchicu

um, N

lous, Ty



1. *Thommas, Thoma, Thomas, Thoma*

2. *M. de la Roche, M. de la Roche, M. de la Roche*

3. *S. de la Roche, S. de la Roche, S. de la Roche*

4. *O. de la Roche, O. de la Roche, O. de la Roche*

5. *D. de la Roche, D. de la Roche, D. de la Roche*

6. *M. de la Roche, M. de la Roche, M. de la Roche*

7. *T. de la Roche, T. de la Roche, T. de la Roche*

8. *L. de la Roche, L. de la Roche, L. de la Roche*

9. *D. de la Roche, D. de la Roche, D. de la Roche*



**A** *S* *An̄tis* Barbaræa, Jacobæa.

*Ab* **I** *N*ventoribus, Armeria, Adonis flos, Arthemisia, Asclepias, Enula, Gentiana, Herba Doria, Gerardi, Hyacinthus, Mercurius, Myrtus, Narcissus, Nymphæa, Tanacetum, Teucrium.

*Ab* **U** *Su* pro Animalibus. Cynocrambe, Hypochæris, Hyoseris, Hyoscyamus, Sagina.

*Ab* usu in *Mechanicis* Juncus, Ligustrum, Luteola, Lychnis, Saponaria.

*Compendium temporis in quo florere incipiunt plantæ nostrates, sc̄ singulis mensibus separatim digestis, p. principium, f. finem mensis, denotat. Durationem autem intelliges ex notis arithmeticis Ex. gr. Vide mensem Martium & ibidem Acer cui postscribitur 3 indicans Acer florere a Martio ad 3. inclusive (1) Maium & in mense Aprili quære Arundinem quam sequitur Character 5 innuens hanc florere ab Aprili ad Augustum, & sic de cæteris. Alphabetice disposui in singulis mensibus ut facilius indagares.*

Dens Leonis & Erigera quovis Mense.

**M** *Artio* Acer 3 Cheledonium minus, Petasites 2. Populus 2. Quercus, Radix cava,  
N Rapi-



Rapistrum 5. Saxifraga aurea 2. Sorbus, Taxus  
Tussilago 2. Vinca pervinca 3. Viola 2. Ulmus

*Aprili* Alnus, Armeria 2. Arundo 5. Betula  
Betulus, Bugula 2. Cardamine 2. Castanea  
Cerasus, Chelidonium majus 4. Clematis  
Cornu cervini 5. Coronopus 5. Cynocrambe  
Equisetum 5. Euonymus, Faba 2. Fagus 2. Ilex  
gopyrum 2. Fraxinus 2. Gentium 2. Geranium  
um 4. Hedera ter. 5. & aquat. 3. Herba Paris  
Hieracia 5. Nux Juglans, Lujula sive Oxyria  
Malus, Ophiogloss. 2. Ornithogal. 2. Paralyse  
2. Pisum, Primula 2. Prunus, Pulsatilla 2. Pyrus  
Rubus, Rosamrinum & in Augusto, Salix, Sambucus  
bucus 2. Stella aquat. 2.

*Mai* Alchimilla 2. Antirrhinum, Aquilegia  
gia 3. Arachus, Aria, Aristolochia 3. Asplenium  
moraria 2. Asphodelus 2. Auricula muris 2. Barbarea  
baria, Behen 4. Bifol. 2. Bistorta, Bryonia, Ilex  
gloss 4. Bursa pastoris 4. Caltha 2. Camelinea  
Campanula 4. Caryophyllat. 3. Caulis 4. Cere-  
refolium, Chamædrys, Christophoriana 2. Cochlearia  
chlearia, Convolvuli 4. Cornus 2. Crataegom  
4. Crithmum 2. Cyanus 4. Cynosorchis 2. Dactylis  
taria 2. Draba 2. Echium 4. Eleagnus 2. Erica  
Euphrosine 4. Filipendula 3. Flos Adonis  
Fragaria, Fumaria 4. Galeopsis 4. Genista  
Genistella 4. Glaux marit. Gratiola 4. Helianthus  
borine 2. Holosteia 2. Hyacinthus 2. Hyoseriss  
Hypochaeris 4. Iris 2. Juniperus, Lamium  
Lampfana 4. Ligustrum 2. Lillium conval. Il



us, Taxu  
2. Ulmus

5. Betul  
Callane  
Clematis  
Gramine  
Agnes 2. V  
Geranium  
erba Parit  
e Oxy  
Paraly  
a 2. Pyra  
Sax, San

2. Aquil  
chit 3. Al  
aris 2. Bet  
vona. Bl  
amelina  
lis 4. C  
na 2. C  
rogono  
is 2. Da  
Erica  
3. docis  
Genia  
4. Heli  
yoderis  
ammon  
oval. L  
nari



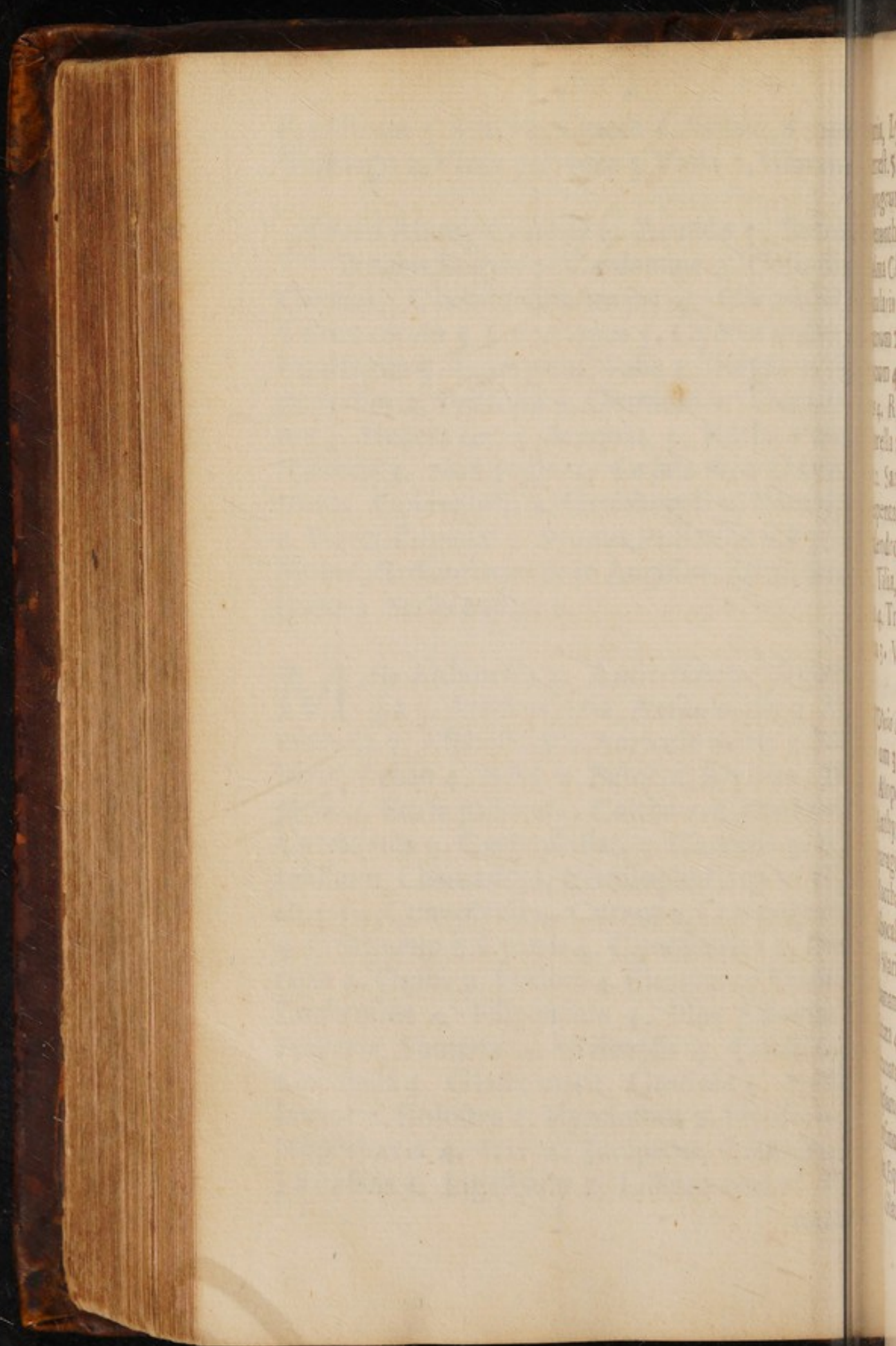



naria, Lychnis 4. Mercurialis 4. Millefol. 2. & terrest. 5. Millegrana 4. Monophyllon. Morus f. Myagrum 2. Myrrhis, Myrtus 2. Nummularia 3. Oenanthe 2. Ophris 2. Orchis 4. Oxyacanthus, Palma Christi 2. Papaver 4. Pecten Veneris Pedicularis 2. Pentaphylla 2. Perfoliata 2. Periclymenum 2. Pilosella 2. Pæonia, Polygala 4. Polygonum 4. Polygonatum, Ptarmica 4. Ranunculus 4. Rapunculi 3. Rapuntium 3. Rhamnus, Rorella 2. Rosa 4. Rubeola 4. Rubus 2. Sagitta 2. Sanicula 2. f. Saxifraga alba 2. Serapias 2. Serpentar 2. Serpillum 3. Sesamoides 2. Staphylodendron, Synanchice 4. Teucrium 4. Thlaspi 4. Tilia, Tormentilla 4. Trachelium 4. Trifolia 4. Tripolium 2. Turritis 2. Vaccinia, Valeriana 3. Veronica 4. Vicia.

**J**unio Acinos 2. Acanthium 2. Adianth. aureum 3. Agrifol. Agrimon. 2. Alliaria 2. Allium 2. Alopecuros, Alfine 2. Anagallis 3. Anchusa 2. Anthylis 4. Aparine 3. Apium 2. Argentina 2. Asparagus 2. Asperula 2. Astragalus 2. Atriplex 3. Baccharis 2. Beta 2. Blitum 3. Bonus Henric. Bulbocastan 2. Bunias 3. Calamintha 3. Calceolus Mariæ, Cannabis, Cardiaca 3. Cardui 3. Chamamel 3. Chamænerion 2. Chamæpytis 3. Circea 4. Clinopod. 2. Conyza 3. Consolida 2. Cruciata 2. Cynogloss. 2. Daucus 2. Digitalis 2. Dipsacus 2. Doronicum 2. Ebulus 3. Enula 2. Erysimum 2. Eruca 2. Eryngium 2. Esula 2. Ferrum, Equinum, Galium 3. Gladiolus 3. Glaſtum 3. Glaux, Gnaphalium 3. Hepatica 2. Herba



Gerardi 3. Hippofelinum 2. Horminum 3. Jacee  
 2. Iberis 2. Irio 2. Kali 3. Knawell 3. Lactuca : 2  
 Lagopus 3. Lapatha, Oxalis 2. Lathyrus 2. Lepi  
 dium, Lichen 4. Limon 2. Linaria 3. Linum 2  
 Lithospermum, Luteola 2. Lyfimachia 2. Lycco  
 pſis 3. Malvæ 2. Medicæ 2. Melampyrum 2. Me  
 liſſa 3. Meum 2. Militaris 3. Mollugo 3. Morſſ  
 Ranæ, Muſcipula 3. Myofit. ſcorpiod. 3. Nid  
 avis 3. Nymphæa 3. Ochruſ 2. Origanum  
 Ornithopod. 3. Orobanche, Parthenium 3. Po  
 plus 2. Perficaria 3. Peuced. 3. Pimpinella  
 Pinguicula, Plantago 2. Portulaca, Potamogon  
 ton 2. Prunella 3. Pſyllium 2. Pulegium 3. Pru  
 monaria 3. Pyrola 2. Raphanus, Reſeda 3. Sæ  
 via 3. Saponaria 2. Scrophularia 2. Scabioſa  
 Scordium 2. Scorodopraſum 2. Sedum 2. Sidd  
 ritis 3. Sinapi 2. Siſon 2. Solanum 3. Soldane  
 2. Sonchi 3. Sophia Chirurg. 3. Spartum  
 Speculum Veneris, Spergula 2. Sphondilium  
 Stachys 2. Tithymalus 2. Tragopogon 3. Trib  
 lus aquat. 3. & terreſtr. 2. Viburnum 2. Ulm  
 ria 3. Umbilicus Veneris 2. Urtica 3.

**J**ulio Abſynth. 2. Acorus 2. Ægilops bromco  
 2. Alcæa 2. Althea 2. Androſemum 2. AA  
 gelica 2. Anonis 2. Aphaca, Aribaccæ 2. Arbun  
 2. Arthemifia, Aſcyrum 2. After 2. Bardia  
 Blattaria 2. Braſſica, Bromos 2. Bupleurum  
 Catanance, Centaurium 2. Chamæciſtus 2. Chn  
 fanthemum 2. Cicutu 3. Cicutaria 2. Ciſium  
 Cotula 2. Cymbalaria 2. Cyperus 2. Dulle  
 mara, Elaphoboſcum, Eupatorium 2. Feſtucca  
 Gallia



3. Jace  
affrica 2  
2. Lepi  
Linum 2  
2. Lyco  
um 2. Me  
3. Norin  
3. Nib  
ganum 3  
um 3. Pe  
pinella 3  
amogen  
um 3. Pul  
eda 3. Sal  
cibola 3  
n 2. Side  
Soldanel  
nrum 3  
ndium 2  
3. Tribu  
2. Uima

becendi  
um 2. Ar  
2. Arbui  
Bardai  
pleum  
2. Chr  
Cifim  
2. Dole  
Felluca  
Gale



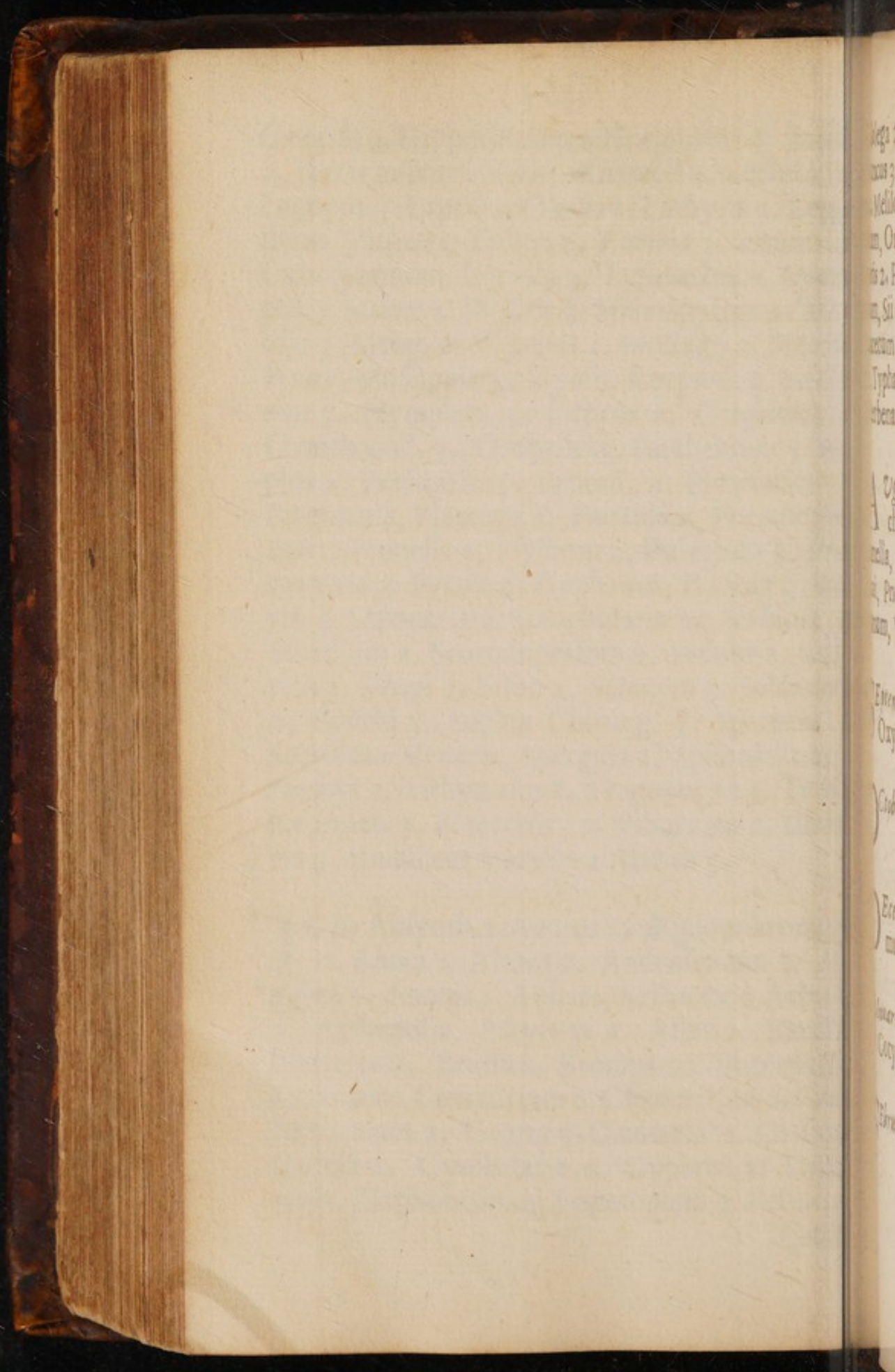



Galega 2. Glycyrrhiza, Halimus 2. Jacobæa 2.  
 Juncus 3. Lathyrus 2. Lens 2. Lolium, Marub.  
 2. Melilotus 2. Mentha 2. Menthastr. 2. Nastur-  
 tium, Onobrychis, Parietaria, Pastinaca 2. pha-  
 laris 2. Pseudomelanthium, Rhodia radix, Seli-  
 num, Sii foll. Serratula 2. Sium, f. Solidago, Ta-  
 nacetum 2. Tapsus 3. Telephium 2. Thalictrum  
 2. Typha 2. Verbascum, Vermicularis frutex 2.  
 Verbena 2. Viorna 5.

**A** *ugusto* Anethum, Agremone, Avena, Ci-  
 choreum, Elatine 2. Euphrasia 2. Gen-  
 tianella, Lupulus 2. Morsus Diab. Panax Co-  
 loni, Pneumonanthe 2. Sparganium, Tragori-  
 ganum, Virga aurea, Zyris.

**S** *Eptemb.* Berberis, Colchicum, Laureola,  
 Oxyacantha, Pulsatilla.

**O** *Ctob.* Leucoia 3.

**D** *Ecemb.* Helleborastrum, & quandoq; pri-  
 mula.

**J** *Anuario* Anemone 4. Bellis 8. Corylus 3.  
 Cotyled. 4. Paronychia 2.

**F** *Ebruario* Buxus 2. Crocus, Narcissus 3.



*Quadrupeda Britannica.**Solidungula*, Whole-Footed.

**E**quus, a Horse, I. 8. Ald. 21. G. 404. Cantherius, I. ib. a Gelding. Pullus equinus Foal. In Equilibus Nobilium, Equus Friscus I. tab. 2.

Afinus, an Ass, I. 23. tab. 6. G. 5.

Mulus, a Mule, I. 23. tab. 6. G. 702.

*Bifulca ruminantia*, Cloven Footed, chewing the Cud.

Taurus, a Bull, I. 42. Ald. 36. G. 102. Vacca lactans, I. ib. a Milch Cow, Bos, I. tab. 14. an Ox. Juvenca, an Heifer, Vitulus, I. tab. 11. a Calf, ex Vitulorum Ventre sæpe eximuntur pilæ ex deglutitis pilis propriis Ald. 40.

Aries, a Ram or Tup, I. 60. Ald. 397. 771. Agnus, I. tab. 22. a Lamb. Vervex, Weather, I. tab. 22. 110.

Caper, a Weather-Goat, Hircus, a He-Goat. Hædus, a Kid, I. 80. tab. 27. Ald. 635. G. 288. in Montibus Cambrobric.

Cervus, a Stag, I. 86. Ald. 774. Hinnuleus, a Hind. Hinnulus, a Fawn. Dama, a Doe. Dama vulg. a Fallow Deer, in vivariis quorum inge copia per totam insulam.

Capreolus, the Roe-buck, I. 80. tab. 33. vulg. habetur in Scotia.

Aper, a Boar, I. 108. Ald. 1006. 1025. G. 911. Porcus, a Hog, Sus, a Sow, Scrofa, a Sow with P. Maralis, a Barrow-hog, I. ib. Dig



104. Can  
equinas  
friscus  
  
01.  
  
chering  
  
102. Vob  
ab. 14. 19  
L. tub. 19  
minu  
10.  
197. G  
verer,  
  
He G  
G. 188  
  
Gonatus  
me. Dam  
am inge  
  
31. vulg  
  
G. 98  
p. 10  
D. 8







*Digitata Vivipara Semifera.*

Vulpes, a Fox, I. 128. tab. 56. Ald. 221. G. 966.

Herinaceus & Erinaceus, an Urchin or Hedgehog, I. 148. tab. 68. In vepretis & sepibus.

Vitulus mar. a Seal, or Sea-Calf, I. 148. tab. 68. Ald. 724. ---- In borealibus tractibus & Scotia.

Lutra, an Otter, I. 148. tab. 68. Ald. 295. G. 684. in plerisq; fluviis majoribus, præsertim in Suffexia.

Mus domesticus, the house Mouse, I. 164 tab. 66. Ald. 417. G. 714. observavi, album, Cinereum & fuscum.

Mus Major seu Sorex, a Rat, I. ut supra, Ald. 406. G. 731.

Mus aquaticus, a Water Rat, I. 156. tab. 73.

Mus Araneus, the Erdsbrow, or Field Mouse, I. 164. tab. 66. Ald. 442. Invenitur nigri vel fusci coloris, & alter dorso nigro ventreq; albo, & parvus griseus, & in partibus borealibus magnus cauda brevi.

Mus Avellanarum, a Sleeper, or Dormouse, I. ut supra, Ald. 440. G. 735. raro occurrit.

Mustela, a Weasel, I. 155. tab. 72. Mustela Sylv. Ald. 327. G. 752. In domibus, & horreis.

Viverra, Ictis, Euro, a Ferret, G. 762. at Sine icone.

Martes, a Martern, or Marteron, I. 155. Martis sceleton, Ald. 333. G. 765. In agro Wiltoniensi & borealibus.



Putorius, a *Fitchew*, or *Pole-cat*, I. 155. tab. 64. Ald. 330. G. 767.

Taxus fuillus, Meles, I. tab. 72. a *Badger*.  
Gray, Brock, or Bawson, I. ubi supra, Ald. 266.  
267. G. 686. Cryptas incolit.

Lepus, a *Hare*, I. 157. tab. 65. Ald. 351. G. 605.

Cuniculus, a *Coney*, I. 157. tab. 65. Ald. 385. G. 362. Estq; griseus argenteus & niger.

Sciurus, a *Squirrel*, I. 164. tab. 66. Ald. 398. G. 845. In sylvis & arboretis.

Talpa, a *Mole*, *Want*, or *Wont*, I. 164. tab. 66. Ald. 451. G. 931. Repperitur quandoque tota alba, nulla invenitur in Shepey insula.

*Digitata domestica.*

Canis leporarius & Scoticus, a *Grey-hound*, I. 174. Ald. 545. G. 269.

Molossus, Canis bellicosus Anglicus, a *Mastiff*, Ald. 559. Canis, I. 174. tab. 79.

Canis sagax ad aquas, a *Water-Spaniel*, Ald. 556.

Canis Scoticus sagax, a *Blood-hound*, & aliorum furum deprehensor, Ald. 553. 554.

Canis sagax ad Coturnices capiendas, a *Lancashire Spaniel*, Ald. 555.

Canis minor celer, a *Beagle*.

Canis Getulus, an *Island Dog*, I. tab. 69.

Canis Melitenensis, a *Foisting Dog*, Ald. 514. & alter brevioribus pilis, id. 541.

Canis pastoris fidelis, a *Shepherds Cur*.

Canis Villaticus, a *Cur Dog*.

Canis Leporarius, a *Hound*, I. 174. tab. 79. G. 250. 251.

Ca...



155. tab

Baige  
Ald. 160

155. C

65. Al  
s & nige  
66. Al

164. tab  
quando  
fala.

177. hum

3. M

161. Al

4. & al

3. 4. Lem

69.

Ald. 94

177.

177. 7

Can







*Cassia sagittalis*, a *Barbary Ball or Bear Tree*.

*Cassia venusta*, a *Yellow Tree*.

*Cassia locust & fida*, a *good Horse-hoofing Tree*.

*Cassia minima*, a *Mineral*.

*Faba Cassia*, 2 *On*, 1, 774, tab 71, 310, 47.

*Faba fida*, a *white Cassia*, 1, 774, tab 71, 310, 47.

*Faba Syriaca multisperma*, a *white Cassia*, 1, 774, tab 71, 310, 47.

*Cypripedium*, 1, 774, tab 71, 310, 47. *Benincasa* in *2* *on* *1*, 774, tab 71, 310, 47.

*Digipendia*, a *white Cassia*.

*Rosa*, a *Tree*, 1, 774, tab 71, 310, 47.

*Rosa*, a *Tree*, 1, 774, tab 71, 310, 47. *Rosa*, a *Tree*, 1, 774, tab 71, 310, 47.

*Rosa*, a *Tree*, 1, 774, tab 71, 310, 47.

*Rosa*, a *Tree*, 1, 774, tab 71, 310, 47. *Rosa*, a *Tree*, 1, 774, tab 71, 310, 47.

*Rosa*, a *Tree*, 1, 774, tab 71, 310, 47.

*Rosa*, a *Tree*, 1, 774, tab 71, 310, 47. *Rosa*, a *Tree*, 1, 774, tab 71, 310, 47.

*Rosa*, a *Tree*, 1, 774, tab 71, 310, 47.

*Rosa*, a *Tree*, 1, 774, tab 71, 310, 47. *Rosa*, a *Tree*, 1, 774, tab 71, 310, 47.

*Rosa*, a *Tree*, 1, 774, tab 71, 310, 47.

*Rosa*, a *Tree*, 1, 774, tab 71, 310, 47. *Rosa*, a *Tree*, 1, 774, tab 71, 310, 47.



Ca  
Ca  
Ca  
Dy.  
Ca  
Feli  
Feli  
Feli  
Gry  
Hum  
Dy  
Ra  
d Te  
und  
Ra  
Ra  
Dy.  
Suf  
bet  
Lac  
Lac  
Fris  
gifi  
opp  
er  
ch



*Canis pugnax, a Butchers Bull or Bear Dog.*

*Canis avium venatica, a Setting Dog.*

*Canis socius & fidelis, a good House-keeping Dog.*

*Canis mixtus, a Mongrel.*

*Felis, Catus, a Cat, I. 174. tab. 72. Ald. 57.*

*Felis sylv. a wild Cat, I. 174. tab. 72. Ald. 583.*

*Felis Syriaca multis punctis inter stincta, the Cypress Cat, Ald. 556. Enutritur in ædibus nobilium.*

*Digitata ovipara cute tecta.*

*Rana, a Frog, I. 187. tab. 75. Ald 591. est vel Terrestris major flava, vel minor nigricans, secundo aquatica vulg. vel maculata.*

*Ranunculus viridis seu Dryopetes, G. 60.*

*Ranæ fætus caudatus, Tadpoles, G. de quadrop. oviparis, pag. 46.*

*Bufo, a Toad, I. 187. tab. 75. Ald. 609. Rana Rubeta tum palustris, tum terrestris, G. ib. 64.*

*Lacertus, an Eft, or Newt, I. 190. tab. 76. Ald. 627. G. 31. Hujus species apud nos, 1. Terrestris vulg. ventre nigro maculato, 2. Terrestris anguiformis in Ericetis, 3. Parvus terrestris fuscus oppido rarus, 4. Aquat. fuscus, 5. Aquat. niger, Lacertus Hibernicus ex Catal. Musæi Tradescantiam.*



*Aves Britannicæ.**Terrestres Carnivora.*

**A**quila, *the Eagle*, I. 10. tab. 1. 2. Ald. 1150. G. 149. quandoq; hac migrat ex Hibernia ubi abundat.

Accipiter, *the Hawk*, I. 20. tab. 7. Ald. 2255. 228. G. 3.

Haliæetus, *the Sea Eagle*, vel Osprey Turn. Quandoq; conspicitur in Cornubia, I. 12. tab. 22. Ald. 188. 190. G. 177. sine icone.

Lanarius, *the Lanar*, mas vocatur, *the Lanarett*. Ald. 381. 382. I. 24. tab. 9. --- in Shirwood Forest, in agro Nottinghamensi, and in Dean Forest in agro Gloucestrensi.

Accip. Palumbarius, *the Goshawk*, mas dicitur *the Tassel*, Tertiolus, G. 43.

Accip. Fringillarius, & Nisus, *the Sparrow Hawk*, I. 22. tab. 8. Ald. 346. 347. G. 44. mas appellatur, *the Muschel*, In plerisq; locis sylvestricis.

Tinnunculus mas & fœmina, *a Stannel*, *Stonegall*, I. 22. tab. 8. Ald 358. *a Keshrel*, *Kastrel*, in tractibus Austral. G. 46.

Falco, *the Falcon*, I. 30. tab. 12. species nescio, in Pembroke-shire.

Coccyx, Cuculus, *the Cuckoe*, or *Guckoe*, I. 24. tab. 10. Ald. 414. 416. sub medium Aprilis nos advolat.

Lanius, *the Butcher*, or *murdering Bird*, I. 22. tab.



Old 110  
Hiber  
Old 115  
by Turn  
tab 2  
Learner  
Wood Fo  
in Frig  
was die  
Sparrow  
44. the  
the liv  
ance, a  
April, a  
Species  
Forky  
in April  
ord, 1.2  
tab



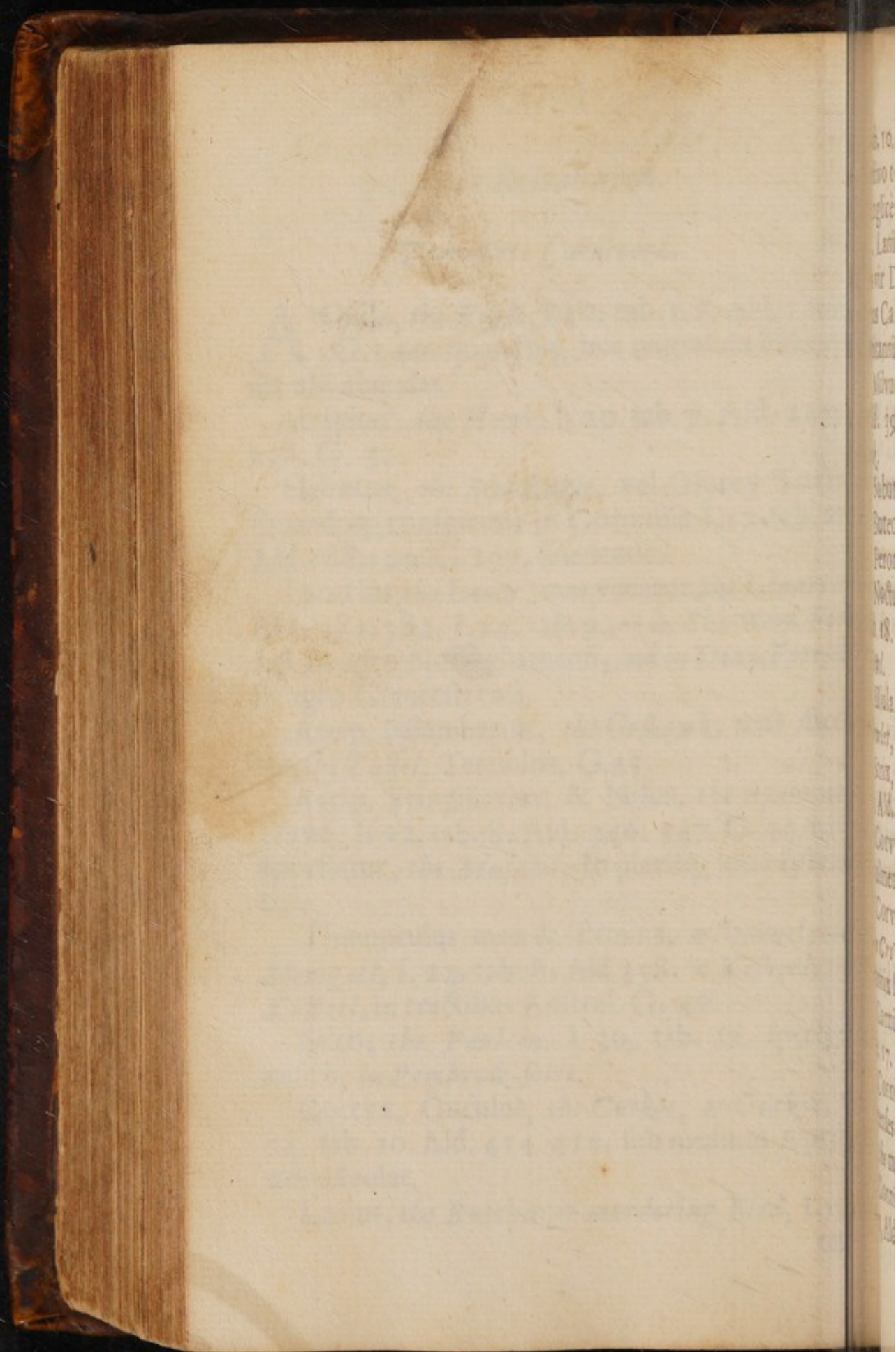



tab. 10. Ald. 389. G. 520. vidi juxta *Kingstand*, æstivo tempore ter. quaterve. *Lanius Cinereus* Anglicè, *a Skreck*. G. 520.

Laniorum duas alias species observavit nobilis vir D. *Willoughby* totius naturæ diligentissimus Callentissimusq; scrutator non solum per Britanniam sed maximam partem Europæ.

*Milvus*, the forked tail'd Kite, I. 24. tab. 11. Ald. 395. G. 549. Turn. a *Glede*, a *Puttock*.

*Subuteo*, the ring-tail'd Kite, I. 24. tab. 9.

*Buteo Triorchis*, the Buzzard, Ald. 367.

*Peronos*, the bald Buzzard, or Kite.

*Noctua*, the Night, or little grey Owl, I. 48. tab. 18. Ald. tom. 1. 544. *Bubo* Turn. a like Fowl.

*Ulula*, the white hooping Owl, or Owlet, or *Hewlet*, tab. 19. Ald. 538. G. 700.

*Strix*, the Screech, or screeching Owl. I. tab. 19. Ald. 563.

*Corvus*, the Raven, I. 38. tab. 16. Ald. 694. in ulmetis juxta ædes nobilium, G. 294.

*Corvus*, I. 38. tab. 16. our common or *Car-rion Crow*, G. 282. *Cornix nigra*, Ald. 736. & *Cornix simpliciter* Turn.

*Cornix frugilega*, *spermologus*, a *Rook*, I. 40. tab. 17. Ald. tom. 1. 753.

*Cornix aquat*. Hanc videt Turn. apud *Mor-petenses* in ripis fluminum, G. 293. suspicor esse, the mur *Cornubienfium*.

*Cornix Cinerea*, the *Roxton Crow*, I. ubi supra, Ald. 755.

*Graculus*



*Graculus* vel *Monedula*, a *Jackdaw*, a *Chough*,  
Turn. a *Caddo*, a *Ka*, I. 38. tab. 16. Ald. 77.  
G. 467.

*Coracias* Arist. the *Cornish Chough*, I. 38. tab.  
16. Ald. 768. In omnibus oris maritimis a *Com-*  
*nubia* ad *Doroberniam*.

*Pica Glandaria*, a *Jay*, I. 40. tab. 17. Ald.  
789. *Garrulus avis*, G. 634.

*Pica*, the *Magpie*, *Pyot*, *Py-anet*, I. 40. tab.  
17. *Pica varia seu caudata*, Ald. tom. I. 85. G. 622.

*Pica Marina*, the *Sea Pye*, I. ut supra Ald.  
tab. 792. 794.

*Vespertilio*, a *Bat*, *Flittermouse*, *Rearmouse*,  
I. 52. tab. 20. Ald. 574. G. 604. *vesperi* ap-  
paret æstate. Hyeme vero latet in cryptis, & re-  
pibus.

*Loxias*, the *Shell-Apple*, Ald. 2. 877. I. 40.  
sine Icone in agro Warwic. in Pomariis, M.  
*Willoughby*.

*Caprimulgus*, the *Goat-sucker*, I. 52. tab. 22.  
Ald. 568. G. 215. Hunc cœpit Dominus Cæsar  
in agro Hantonienfi, an. 1664. rara admodum  
avis.

*Aves Granivore non canore.*

*Pavo*, the *Peacock*, I. 52. tab. 22. Ald. 211.  
G. 594.

... Fæm the *Peahen*, I. 56 tab. 22. Ald. ib. pp.

*Gallo pavo*, the *Turkey-cock*, I. 58. tab. 22.  
Ald. tab. 2. 39. G. 426.

*Phasianus*, the *Pheasant*, I. ut supra Ald. tom.  
2. 49. G. 619. Horum pulli vocantur *Pou-*  
*Est albus & alter fuscus.*

*Urogallus*



Cheng  
M. 771

38. tab  
s. 2. Coc

7. Al

40. tab  
G. 638  
pra Al

armat  
per ap  
is, & ra

I. 46  
tus, M

tab. 10  
us Col  
modu

M. 119

Lib. p  
tab. 12

Al. com  
Post

regula



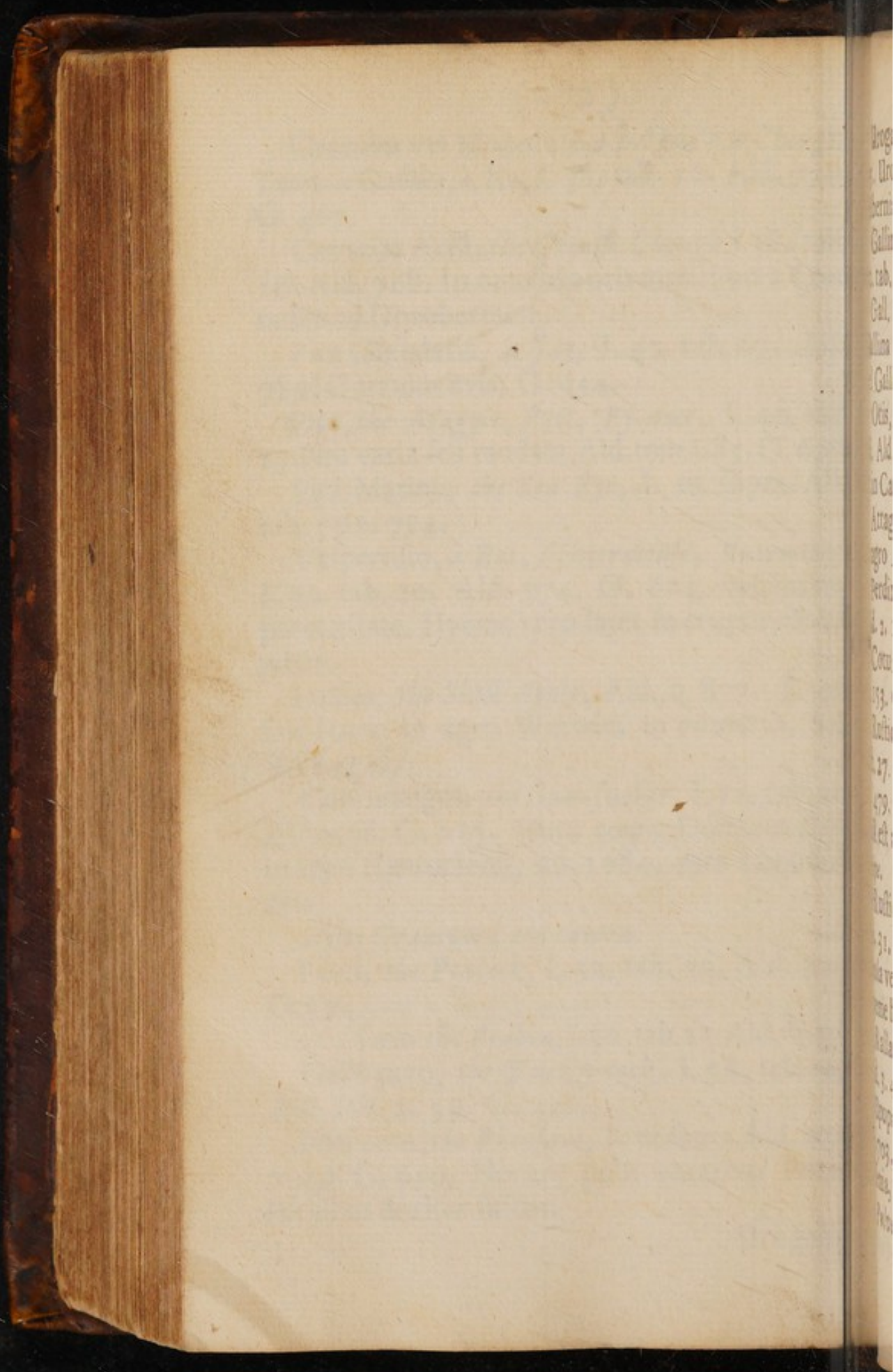



Urogallus, *major Cock of the Wood*, I. 60. tab. 25. Urogallus seu Tetrao major Ald. 2. 64. in Hibernia occurrit.

Gallina Coryllorum, *the Hasel Hen*, Gross, I. 60. tab. 25. Ald. 2. 82. Bonosa Albert, G. 203.

Gall. Africana, *the Guiney Hen*, I. 58. tab. 24. Gallina Guinea, Ald. tom. 2. 337. meleagris vel Gallus Numidicus, G. 424.

Otis, Tarda, Bistarda, *the Bustard*, I. 62. tab. 26. Ald. 288. G. 430. *On Newmarket Heath*, & in Campetribus Sarisburiensibus.

Attagen, *a Godwit*, I. 62. tab. 26. Ald. 275. in agro *Lincoln*.

Perdix Ruffa, *the Partridge*, I. 62. tab. 27. Ald. 2. 139. G. 606.

Coturnix, *the Quail*, I. 62. tab. 27. Ald. tom. 2. 153. G. 311.

Rusticola minor, *the Snipe, or Snite*, I. 62. tab. 27. Scolopax. Gallinago minor Ald. tom. 3. 479. Gallinago five Rusticola minor, G. 448. est altera Hujus species nuncupata, *the Jack Snipe*.

Rusticola major, Scolopax. Gallinago, I. 88. tab. 31. *the Wood-cock*, Ald. tom. 3. 473. Rusticola vel Perdix Rustica major, G. 445. Utræq; Hyeme huc migrant. ex Hibernia.

Ralla-Anglor, *the Rail, or King of the Quails*, Ald. 3. 455.

Upupa, *the Hoopee*, I. 62. tab. 27. Ald. 2. 704. G. 703. *In the New Forest in Hampshire*, & in *Essexia*, sed raro invenitur.

*Pulveratrices domesticae.*

Gallus,



Gallus, *a Cock*, I. 82. tab. 29. Ald. tom. 200.

... Hirsutis pedibus, *ib.*

... Palustris, *a Moor-hen*, G. 421. Morem Angl. Ald. 2. 341.

Gallina Rustica Turn. quam variis de causis Attagenem esse conjicit.

*Pulveratrices Lavatrices.*

Fulica, *a Coot*, I. 88. tab. 31. Ald. 395. 344.

Ispida, *the Kings-fisher*, I. 88. tab. 31. Ald. 3. 520. G. 513.

Gallina Aq. I. 88. tab. 31.

Gallina serica, I. 88. tab. 31. sic dicta à splendore, Ald. 3. 470.

Columba vulg. Livia, *the common Hoop Pidgeon, or Culver*, I. 88. tab. 32. Ald. 2. 466. G. 245.

Columba Gutturosa perperam dicta Cropy Ald. 2. 479.

Columbæ Cypriæ, *Jacobins*, I. 88. tab. 32. Ald. 2. 471.

Columbæ Turcicæ, Coloris sunt Betullarum cum oculis rubris, Ald. 481.

Columb. Tabellariæ, *Carriers*.

Columb. Tremulæ, *Shakers*, suntq; vel aede vel lati caudæ.

Columb. Hirsutis pedibus, *rough-footed Pigeons*, I. 88. tab. 32. Ald. 2. 466.

Columb. Angl. & Rustica, G. 245. inter majores vocantur, *Runts*.

Columb. Galeatæ, *Helmets*.

Columbæ



1000. 2

Moreau

de 1000

395. G

31. 10

à 1000

1000. 2

1000. 2

1000. 2

1000. 2

1000. 2

1000. 2

1000. 2

1000. 2

1000. 2

1000. 2



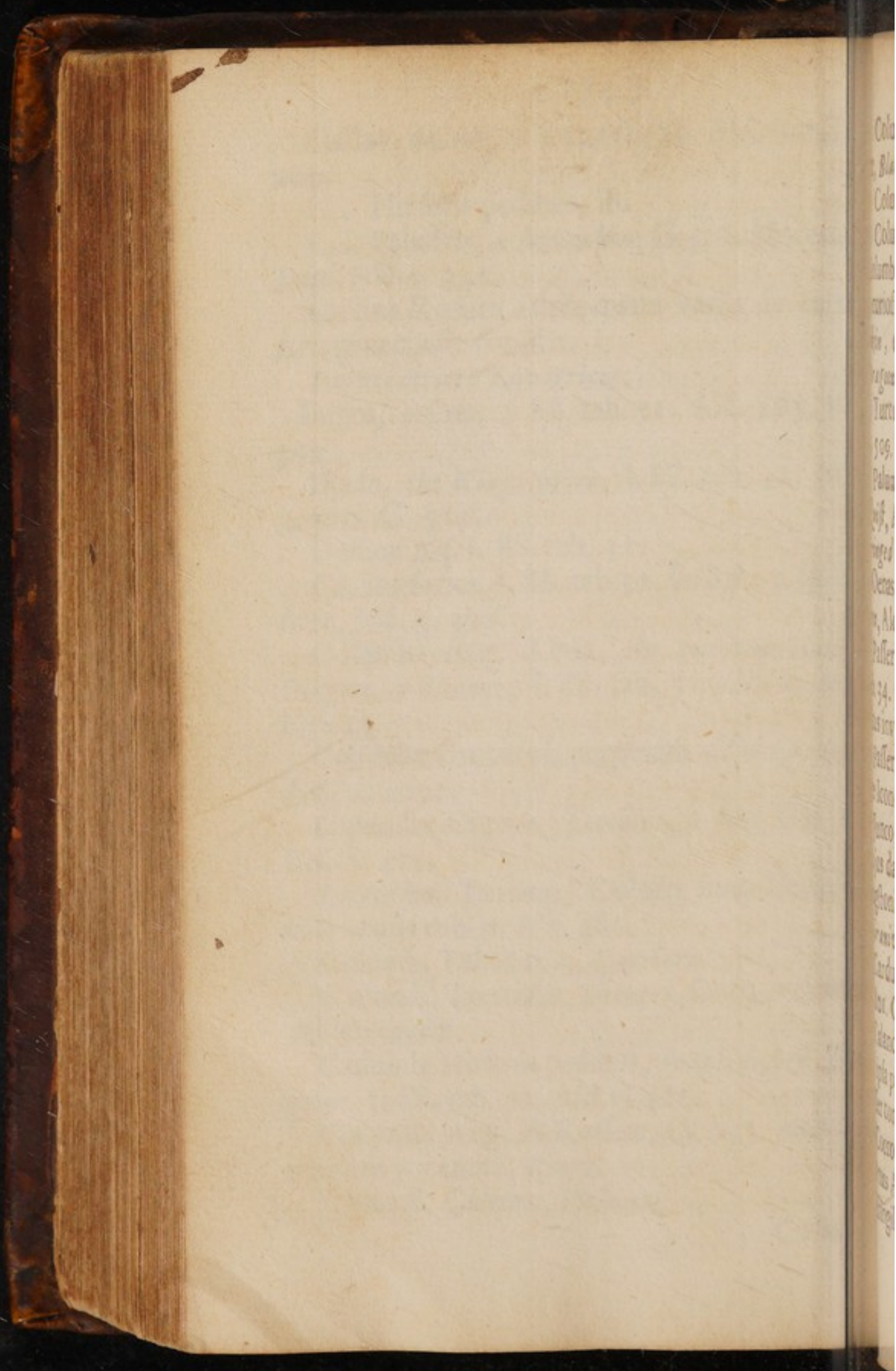



Columb. maculis nigris & aliæ rubris decoratæ, *Black and red Spots.*

Columb. Percussores, *Smiters.*

Columb. Gyratrices, *Tumblers*, Omnes hæ Columbæ in Columbariis aluntur præterq; hæ à curiosis educantur Turcicæ, Barbaricæ, the *Finnikin*, *Cornew*, *Bastard bill*, *Light Horseman*, *Dragoon.*

Turtur, the *Turtle Dove*, I. 88. tab. 32. Ald. 2. 509. G. 277.

Palumbus major torquatus, a *Ring Dove*, or *Quist*, Ald. 2. 4. 7. In sylvis, Turn. a *Cowshot*, a *ringed Dove.*

Oenas seu vinago, a *Stock-Dove*, or *Wood-Pigeon*, Ald. 2. 499. I. 88. tab. 32.

Passer domesticus, the *House-Sparrow*, I. 92. tab. 34. G. 581. Ald. 2. 534. idem quandoq; albus invenitur, I. ibid. Ald. 556.

Passer pusillus in Juglandibus degens, I. 96. sine Icone, Ald. 2. 563.

Junco, the *Reed Sparrow*, I. 166. tab. 53. Hujus datur minor species in Arundinetis prope Kingstoniam.

*Granivara Canora.*

Carduelis, a *Gold-finch*, I. 69. tab. 36. Ald. 2. 801. G. 215. Aurivittis Turn.

Calandra Ald. 2. 847. est Alaudæ per similis sed ipsa paulo major, Ramis arborum intidet an Passer torquatus G. a *Bunting.*

Coccothraustes, I. 98. tab. 37. Coccothraustes mas Ald. 2. 846.

Fringilla, the *Common*, or *Chaffinch*, I. ib Ald.

2. 817.



2. 817. G. 342. Turn. a *Sheld apl.* a *Spinus*  
Monti fringilla, the Bramble, or Brambling

I. 96. tab. 33. Ald. 2. 822. G. 343.

Chloris, the Green-finch, I. ib. Ald. 2. 851  
G. 226. Turn. Acanthis, Spinus, Ligurius.

Citrinella, the Yellow-hammer, I. 96. tab. 33.  
Ald. 2. 859. Emberiza flava Turn. a *Youlrix*  
G. 591.

Linaria, the Linet, I. 96. tab. 36. and 98. tab.  
37. Ald. 2. 824. G. 550.

Luteola, a Siskin, rara apud Anglos avis in  
uspiam fere alibi quàm in caveis cernitur sermo  
in agris Cantabrigianis se vidisse recordatur  
Turn.

Alauda, the Lark, I. 98. tab. 37. 38. Ald.  
845. G. 67. Turn. Galerita.

Alauda pratensis, the tit-Lark, I. ib. Ald. 2. 838

Alauda cristata, the wood-Lark, G. 72. Ald.  
2. 841. I. 98. tab. 37.

Rubicilla, a Bull finch, a Hoop, and Bul Sp  
a Nope, I. 120. tab. 43. Pyrrhula sive Rubica  
Ald. 2. 745. G. 662.

*Baccivora.*

Turdus vulg. the Song-Thrush, I. 98. tab.  
Ald. 2. 600. & Turn. a Thrush.

Turdus Viscovorus, the Mistletoe Thrush  
Saith, I. 102. tab. 39. Ald. 2. 583. G. 688  
Turn. simpliciter, a Thrush.

Turdus Illas, the Wind Thrush, I. 102.  
39. Turdus minor Ald. 2. 598. Turdus minor  
Illas vel Tylas, G. 689. Turn. a Wind Thrush

Trichas, the Feldefare, Turdus pilaris Ald.

tam



in Spide  
ambling  
2. 851  
inus.  
7. tab 36  
Yoking  
198. tab  
as aris de  
our (am  
cordatus  
8. Al.  
M. 1. 85  
7. Al.  
3. w/ Spie  
Ruben  
8. tab  
Throb  
G. 488  
101. 7  
dos m  
Troy  
s. Al. 5  
can



x The wyneck appears near Gloucester  
about April 15 N. I.

x April 15 1760 2 Swallows were  
seen near Gloucester



tantum hyeme apud nos reperitur.

Merula, Collyrion Turn, *the Black-bird, or black Ouse*, I. 104. 140. Ald. 2. 604. G. 543.

Sturnus vulg. *the Stare, or Starling*, I. 104. t. 40. Ald. 2. 632. G. 677. circa turres & altiora ædificiorum culmina.

Sturnus Cinereus, Ald. 2. 638. I. 104. t. 40.

Cæruleo, *a Clot bird, a Smatch, or Arling, a Stone-check*, nidulatur in Cuniculorum foveis, & sub lapide in Anglia Turn.

*Insectivora.*

Picus viridis, *the Green Wood pecker, or Hick-wall*, I. 110. t. 41. Ald. 1. 849. G. 642. Chlorion, Virio, *a Witwoll*, Turn.

Picus varius major, I. 110. t. 41. Ald. 846.

Picus varius minor & mas, I. ib. Ald. 1. 847.

Picus murarius, *the Creeper, or Wall-Creeper*, I. ib. Ald. 1. 852. G. 644.

Picus Cinereus, I. 110. t. 41. Sitta seu Picus Cinereus Ald. 1. 853.

\* Juynx, seu Torquilla, *the Wryneck*, I. 114. t. 42. Ald. 1. 866. G. 515.

Certhia, *the Ox-eye Creeper*, I. 114. t. 42. Ald. 2. 870. Certhia Turn. G. 223.

Passer Troglodytes, *a Wren*, I. ib. Ald. 2. 651. G. 588. Trochilus, Senator, Regulus Turn.

Curruca, *the Hedge Sparrow*, G. 326. Ald. 2. 753. Hypolais seu Curruca, I. 122. t. 45.

× Hirundo, *the House Swallow*, I. 114. t. 42. Ald.



Ald. 2. 662. G. 492. vivit per Hyemem in in-  
neris stanneis Cornubiensibus & in Rupibus  
marinis.

Hirundo Riparia, the Sand Martin, or Shoon  
bird, I. ib. Ald. 2. 695. a bank Martnet,  
508.

Hirundo agrestis five Rustica Plinii, a M  
tin, Ald. 2. 693. I. 114. t. 42.

Hirundo apus, a black Martin, or Mart  
Ald. 2. 699. I. 114. t. 42. a Rock or Churn  
Martnet, G. 507.

Parus major, the Common Titmouse, I. 120  
43. Ald. 2. 713. G. 578. the great Titmouse  
vel the great Ox-eye Turn.

Parus Cæruleus minor, I. 122. t. 44. A  
721. G. 579. the less Titmouse, Turn.

Parus ater, seu Carbonarius, the Coalmouse  
I. ib. Ald. 2. 723. G. 579.

Parus Caudatus, the least, or long tailed T  
mouse, I. ib. Ald. 2. 716. G. 580.

Motacilla, a Water Wagtail, I. 122. t. 44. A  
2. 727. G. 557. Culicilega, a Wag tail, Turn.

Motacilla flava rostro longiusculo nigricant  
I. 122. t. 44. Ald. 2. 859. G. 559.

Rubetra, the Stone-Chatter, or Blackber  
eater, & Turn. mortetter, I. 122. t. 45. Ald.  
740. a Moortiting Aquilonaribus.

Rubecula, the Ruddock, Red-breast, and  
bin Red-breast, I. ib. Ald. 2. 742. G. 661.

Ruticilla, Phænicurus, the Red-start, I. 112  
43. Ald. 2. 747. a Redtail, G. 663. ex Turm

Oenanthe, the Wheat ear, or White tail, I. 11



The Redstart seen near Berkley Apr  
9. 1767.



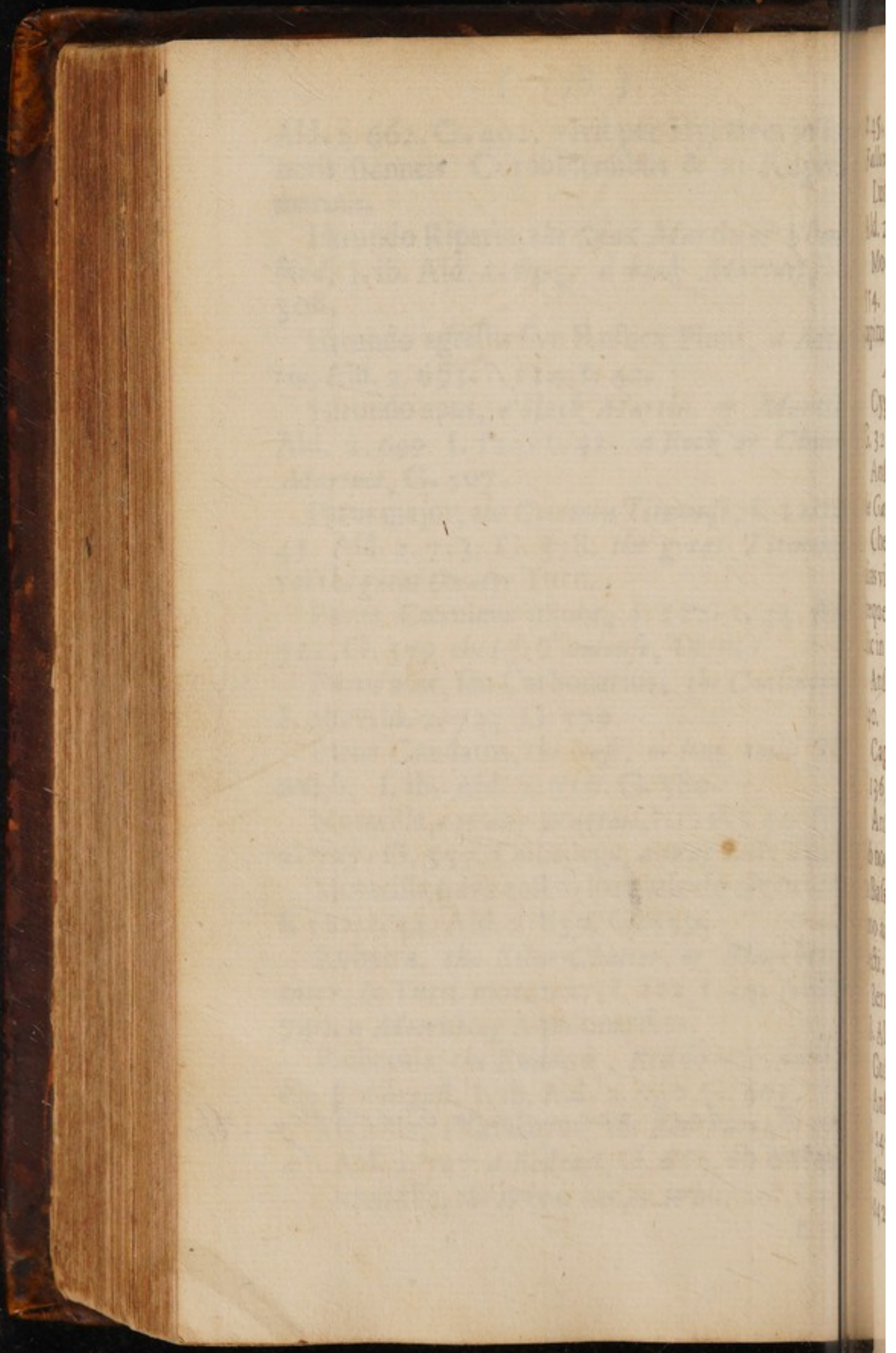

149  
Fell  
L  
14  
Mo  
174  
up  
Cy  
32  
An  
Ga  
Ch  
18  
An  
146  
An  
180  
B  
180  
181  
182  
183  
184  
185  
186  
187  
188  
189  
190  
191  
192  
193  
194  
195  
196  
197  
198  
199  
200



t. 45. Ald. 2. 763. G. 567. in agro Warwicensi  
*Fallow Smiters.*

Luscinia, Lusiniola, *the Nightingale*, I. ib.  
Ald. 2. 777. G. 532.

Morinellus, *the Dotterel*, Ald. 3. 540. G.  
554. in agro Lincolnienfi certo anni tempore  
capitur jocosè, vide Camden.

*Aquaticæ Palmipides.*

Cygnus, *the Swan*, I. 136. t. 48. Ald. 3. 8.  
G. 321.

Anser Domesticus, *the Goose*, mas vocatur,  
*the Gander*, I. 136. t. 48. Ald. 3. 102. G. 125.

Chenalopex, vulpanser, *a Bergander*, nusquam  
alias vidi nisi in Thamesi fluvio aiunt tamen esse  
frequentem in insula Tenia (Thanet.) vocatâ &  
illic in scrobibus cuniculorum nidulari, Turn.

Anser ferus, I. 136. t. 48. Ald. 3. 150. G.  
140.

Capricalka, Capricälze Scotis, Ald. 3. 164.  
I. 136. t. 48. G. 146.

Anseris speciem vidi in Cimelio Tradescanti  
sub nomine squeeed una cum Ovo ex Insula Scoti-  
ca Bass dicta, in qua quam plurima avium genera  
stato anni tempore nidificant uti etiam in insula  
Vecti.

Bernicla Brenta, *the Brant Goose*, I. 136. t.  
48. Ald. 3. 167. Brenthus, G. 95.

Gustarda Avis Scotica Ald. 3. 163. G. 145.

Anser Bassanus, sive Scotticus, *a Soland Goose*,  
G. 145. ex insula Bass non procul Edinburgo.

Anas Domesticus, *the Duck*, mas, *the Drake*,  
I. 142. t. 49. Ald. 3. 188. Anas cicur, G. 83.



Harle, *the black Diver*, I. 148. t. 49. a *Sheldrake* in Norfolcia.

Anas fera, I. ib. Ald. 3. 222. G. 101. *the Wild Duck*.

Anas fera fusca, I. 142. t. 49. Ald. 3. 222. in Paludibus Lincolnienfibus.

Anas Platyrrhincus Ald. 231. in paludibus Crowlandienfibus, I. 142. t. 49.

Querquedula, *the Teal*, I. 142. t. 49. Ald. 549. G. 91.

*A Gaddel*, Ornithopolis noftris fic dictus eam magnitudine Anatis, roftrum fimillimum roftrum Querquedulae, fed aliquanto magis caerulefcit.

Penelope major, *the Widgeon*, Ald. 3. 211. I. 142. t. 49.

Penelope ſæm, Ald. 3. 220.

Columbus major, *the great Ducker*, I. 136. t. 48. Ald. 3. 252.

Colymbus a Norwegis Lumme, a noftratibus *Razor bill*, *Worm*, 304. ex Auftario Clus. pag. 367. Mr. Willoughby.

Colymbus Criſtatus ſeu Auritus, *Worm*, illi ſine Icone, idem.

Colymbus medius, *the Dive-dapper*, or *Altrich foot*, I. 136. t. 45. Ald. 3. 258.

Colymbus minimus, *the Dab Chick*.

Mergorum ferrati-Roftratorum ſpecies major & minor, in fluvio *Tame* in agro Warwiceſi an. 1664. cum rigidiffima fuerit hyems, Mr. Willoughby.

Mergus Turn. (ut ſentio) qui vidit in rupibus marinis nidificantes, juxta Oſtium Tinæ fluvii.



101. t  
3. 22  
diste e  
un refra  
rulerit.  
3. 21  
L. 130  
fratibus  
os. pag  
um, ib  
or Ar  
cies ma  
service  
ms, M  
reple  
ze fier



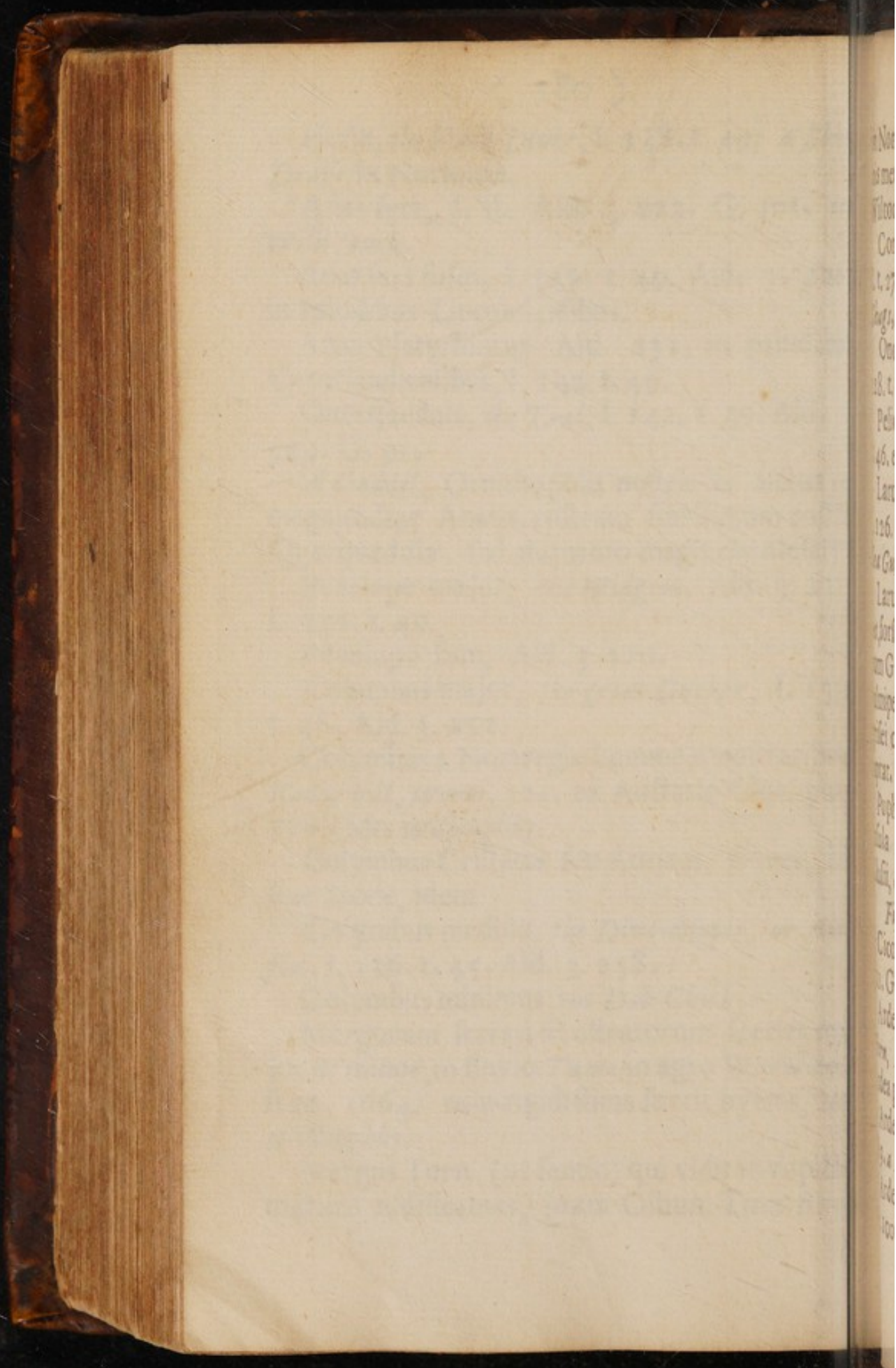



in Norfolcia, Hoc me ditavit Doctissimus affinis meus Ds. *Jenner* Sclopeto transfosso in agro Wiltoniensi.

Corvus aquat. *the Cormorant*, Ald. 3. 263. I. t. 27. Carbo aquat. G. 121. in Cornubia *Shags*, Turn. mergus.

Onocrotalus, five Pelicanus, *the Pelicane*, I. 128. t. 46. Ald. 3. 47.

Pelicanus five Platæa, *a Shovelard*, I. 128. t. 46. ex agro Lincoln. Turn. *a Spoon bill*.

Larus major & minor albus, *the Sea Mew*, I. 126. t. 46. Ald. 3. 65. & simpliciter, *Gul*, *Sea Gul*, or *Sea Cob*.

Larus, quem Cornubienses indigitant, *a Gannet*, forsan detorto nomine a Gavia vel a Gallicorum Gavian quod idem sonat, est par Anseri, palmipes, rostrum rotundum cæruleum, corpus grisei coloris, alte volat alausaq; minores solas captat.

Puphinus Anglicus, *the Puphin*, G. 657. ex Insula Anglesey, & Cornubia, Anas Artica Clusii, & Fraterculus Ald. 3. 230. lin. 13, 14.

*Fissipides Aquatica.*

Ciconia, *the Stork*, I. 148. t. 50. Ald. 3. 311. G. 230. raro huc advolat.

Ardea Cineria, *the Ash coloured Heron*, or *Hern*, *Hernshaw*, I. 148. t. 50. Ald. 3. 378. Ardea pulla five Cinerea, G. 187.

Ardea alba, G. I. 152. t. 51. Ald. 390. G. 189. *a Mire Drumble*.

Ardea stellaris, *the Bittourn*, I. ib. Ald. 405. G. 100.



*Ardea minor*, I. tab. 56. quam ad me transmissit Ds. *Jenner*, ex agro Wiltoniensi.

*Avis pugnax*, I. 154. t. 52. a *Rough*, est tertia in Tab.

*Avis pugnax*, quarta in dicta Tab. a *Reet* utraq; ex agro Lincoln. est femina superioris.

*Hæmantopus mas & fæm. Red shanks*, I. 154. t. 52.

*Arquata*, seu *numenius*, *the Curlew*, Ald. 426. I. 152. t. 51. G. 197.

*Arquata* congener, a *Stone Curlew*, humilior, rostrum breve, accipitrinum, pennæ milvi, Phasianio par magnitudine, Dilicatissimæ avis ex agro Hantoniensi, Ds. *Hutchinson* Ornithopcolo Londinensis.

*Vannellus*, *the Lapwing*, *bastard Plover*, *Pewit*, insula quædam ab iis nomen sortitur in *Essexia*: Huc enim migrant præcise ad diem Divo Georgio sacrum, vide *Fuller*, 318. I. 166. t. 53. Ald. 3. 526. G. 692.

*Vannello* congener capella vulgari procerior, at *Turdo minor*, pennis Cæruleis & crista longa, ex Cornubia Ds. *Gunthorp*.

*Pluvialis Cinerea*, *the Grey Plover*, I. 166. t. 53. Ald. 3. 531. G. 647.

*Pluvialis flavescens* hujus meminit, I. p. 165. sine Icone.

*Pluvialis* vulg. *the Whistling Plover*, or *grass Plover*, in *Ericeto* Lincoln.

*Rallus Itallorum*, I. p. 147. Ald. 3. 98. utriusque sine iconē.



etiam

etiam

etiam

etiam

L. 154

Ald. 3

etiam

etiam

etiam

etiam

etiam

etiam

etiam

L. 166

etiam

etiam

L. 166

L. 166

etiam

etiam

etiam



The cry is frequent in the morn-  
 & may be heard every evening  
 dows about 12 o'clock, in the breed-  
 ing season, but are never heard be-  
 fore or after. They lay 8 or 9 eggs  
 of a dirty white spotted with red  
 & the young ones are covered with a  
 black down, when first hatched, as  
 black as a young marten. They  
 run as soon as hatched, & aff-  
 they can fly take to the corn  
 fields or leave the country when  
 lost I rather believe as they  
 are seldom seen in autumn  
 & never two together.



Trynga Ald. 3. 814. I. 166. t. 53. juxta stagna Ichthyophylatica, & rivulorum margines, in agro Warwicensi, Mr. *Willoughby*.

Trynga paulo minor, Ald. 3. 482. I. 166. t. 53. idem.

Merulam aquat. vidit volantem in Cumberlandia Ds. *Willoughby*, Ald. 3. 486. I. 166. t. 53.

Charadrios ab incolis, *Sea Lark*, in littoribus Cambrobritannicis, præsertim in statione Belli Mauriti, I. 166. t. 53. Charadrios sive Hiatula, Ald. 3. 537. Ds. *Willoughby*.

Grus, *the Crane*, I. 166. t. 45. Ald. 3. 329. G. 474.

Crex, a *Daker Hen*, est avis longis cruribus, cætera coturnici, ( nisi quod major sit ) similis, quæ in segete & Lino, vere, & in Principio æstatis non aliam habet vocem quam crex, hanc enim vocem semper ingeminat, quam ego Arist. Crecem esse puto, nusquam in Anglia nisi in sola Northumbria, vidi, & audiui, & an sit eadem cum Ortygometra superius memorata nescio, suspicor tamen esse Turn. me talem vidisse & audivisse ad *Wheatley* quinq; Oxonio Milliari- bus memini.

Tres sequentes aves cum nominibus & breviusculis descriptionibus mihi communicavit Ds. *Hutchinson* Ornithopola Lond. quas se vidisse ait in agro Lincoln.

Non est avis aquatica querquedula paulo minor Rostrum ei rotundum, tenue & angustum, superius paululum incurvatum, toto ventrie albes-



cit, dorsum nigrum, caput cristatum unde scilicet  
fan ei nomen, sc. a monacha velata.

*Crickaleel*, est priori æqualis, Cærulea in al-  
rum supernis, caput collumq; maculata, ad in-  
gluviem coloris grisei inde deorsum albescit  
contra quoad ventris colorem.

*Gossander*, palmipes & cristata ventre aurea  
rostro longo & angusto, caro flavescit & coctis  
tota facessit in oleum, non est edulis, ex agg.  
Lincoln. videtur esse Puphini species.

### *Pisces Britannici.*

#### *Pelagii Squammosi.*

**A** Sellus merluccius, Cabeliau, a *Cod*, G. 88.  
Ald. 286. a Borealibus, a *Keling*, ab CO-  
cidentalibus, a *Melwell*, Turn. & hujus follicu-  
lus glutinosus Ichthyopolis, *the Sound*.

Asellus mollis, a *Whiting*, I. t. 2. qui in flos-  
exiccatus nuncupatur, *Buckthorn*, & *Scalpie*  
Turn. omniscus sive Asellus & ad hunc alius  
refert quem nominat, a *Meerling*.

Asellorum tertia species, a *Haddock*, G. 18.  
Ald. 282. Turn. in Epist. ad. Gesn. Onos (sive)  
Asinus.

Asellus mollis nigricans, a *Coal Whiting* CO-  
chestrensis, & *Pollock* Cornubiensibus.

Asellus niger, *the Coal Fish*, Ald. 289.  
89. Turn. Carbonarius minor.

Asellus sub mento barbatus, a *Pout*, Ichthy-  
polis Londinensibus.



ande son

ea in ala  
ca, edim  
belint ve

re aureo  
t & coct  
ex agn

4 G. 8.  
gab O  
is folio

min fer  
Scapio  
ne alim

G. 8.  
Ons fin

ing Cl  
res.

289. C

Ichby

Ale



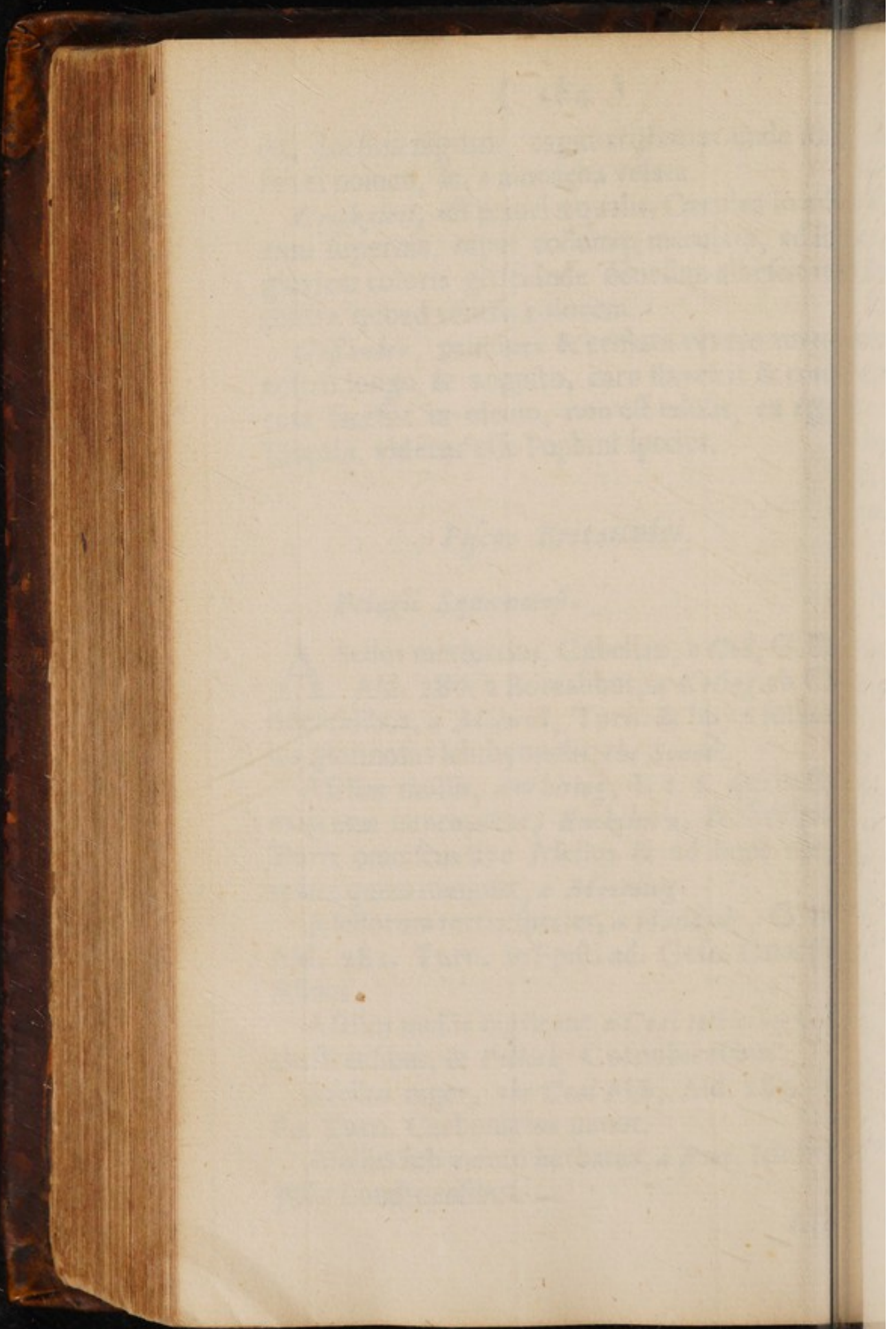



After a short stay at the residence of the  
Anglo-American Commission in the city  
of London, the Commission proceeded to  
the residence of the British Commission in  
London, where it remained for a short  
time.

The Commission then proceeded to the  
residence of the American Commission in  
London, where it remained for a short  
time, and then proceeded to the residence  
of the British Commission in London, where  
it remained for a short time.

The Commission then proceeded to the  
residence of the American Commission in  
London, where it remained for a short  
time, and then proceeded to the residence  
of the British Commission in London, where  
it remained for a short time.

The Commission then proceeded to the  
residence of the American Commission in  
London, where it remained for a short  
time, and then proceeded to the residence  
of the British Commission in London, where  
it remained for a short time.

The Commission then proceeded to the  
residence of the American Commission in  
London, where it remained for a short  
time, and then proceeded to the residence  
of the British Commission in London, where  
it remained for a short time.

The Commission then proceeded to the  
residence of the American Commission in  
London, where it remained for a short  
time, and then proceeded to the residence  
of the British Commission in London, where  
it remained for a short time.

The Commission then proceeded to the  
residence of the American Commission in  
London, where it remained for a short  
time, and then proceeded to the residence  
of the British Commission in London, where  
it remained for a short time.

The Commission then proceeded to the  
residence of the American Commission in  
London, where it remained for a short  
time, and then proceeded to the residence  
of the British Commission in London, where  
it remained for a short time.



Ale  
Anglia  
Bedwyl  
major,  
Aleth  
Aleth  
gordine  
Harc

95.  
Alof  
urnis c  
italiam

Pl

Serpe  
Ald 346  
Cong  
Ald. 34  
Gole  
Carulis  
urnis c  
Hofor,  
Aqui  
e Five,  
Ald. 42  
Ria  
792  
Ria C  
Ria  
in Co  
Ria



Aselli quartum genus, nunquam vidi in tota Anglia nisi in Northumbria prope oppidum, *Beduel*, a *Codling* vocatur, *Haddocko* est multo major, *Goddo* multo minor Turn.

Asellus fuscus *Ichthyopolis Lond.* a *Hake*.

Asellus varius molva vel morva, *Ling* a Longitudine, I. 226. t. 46. Ald. 288. G. 87. 88.

Harengus, a *Herring*, I. 8. t. 1. Ald. 189. G. 95.

Alosa minor, a *Pilchard*, ingenti copia Quattannis capiuntur in tractu Cornubiensi & in Italiam Hispaniamq; vehuntur.

*Pelagii Lævis.*

Serpens marinus, a *Sea Snake*, I. 16. t. 4. Ald. 346. G. 442. 864.

Conger, Congrus, a *Conger Eel*, I. 16. t. 4. Ald. 349. G. 290. in Cornubia, *Milwel*.

Galeus, a *Dog*, or *Dogger-fish*, I. 26. t. 8. Catulus Ald. 390. 394. G. 167. 607. Hujus genus quoddam appellant Cornubienses, a *Plusher*, *Carium*.

Aquila piscis seu *Pastinaca mar.* the *Poison fish*, the *Fire*, or *fierce Flaw*, the *Cat-fish*, I. 30. t. 9. Ald. 426. G. 75. &c.

Raia, a *Thorn-back*, I. 36. t. 10. Ald. 450. G. 790. Raia junior vocatur, a *Maid*.

Raia Clavata, Ald. 459. G. 796.

Raia lævis a *Homelyn*, or *White Cunt*, a *Scate*, & in Cornubia, a *Guilt head*.

Raia exiccata & formata, the *Dragon*, Ald.



443. *Raia exiccata & concinnata ad formam monstrosi piscis volantis*, I. t. 12.

*Squatina, a Kingstone*, I. 36. t. 11. Ald. 472. G. 899.

*Rana piscatrix, the Monk, Toad, Nafs, or Devil fish*, I. 36. t. 11. Ald. 466. G. 813.

*Marini Saxatiles.*

*Lumpus Anglorum, a Lump*, I. 42. t. 13. Ald. 479. G. part. 2. 25.

*Turdorum variæ species*, I. 42. t. 13. Ald. 2. 16. in quamplurimis Cambrobritannia locis & prope insulam Anglesey, ubi appellantur *Sea Carps*, Mr. Willoughby.

*Acus, the Needle, or Garfish, and Horn-keck*, I. 52. t. 15. Ald. 107. G. 9. in Cornubia, *an Old Wife*.

*Mugil imberbis, a Mullet*, I. 68. t. 17. Ald. 131. G. 567.

*Faber, a Doree, a Dorn*, I. 60. t. 17. Ald. 112. G. 369.

*Cuculus, a Gournet, a grey Gournet*, I. 60. t. 17. Ald. 739.

*Lyra, a Rotchet*, I. 114. t. 24. Ald. 146. G. 516. in Cornubia, *an Illeck, a Red Gournet*.

*Lyrae speciem Cornubienses vocant, a Tub*, capitis fig. majori, depressiori, breviori, caro pinguior & friabilior.

*Apuia vera, a Dace*, I. 74. t. 19. Ald. 211. G. 64.

*Sarda, a Sprat*, I. 82. t. 20. Ald. 221.

*Merulae meminit Turn.* quam se vidisse putat



Norman  
d. 472.  
74/1, 17  
3.  
3. Ald.  
3. Ald.  
re locis  
Bannur,  
re. huc,  
bia, an  
7. Ald.  
7. Ald.  
L. 60. c.  
46. G.  
rest.  
Tol, a  
ci, cu  
d. 111  
reputat  
in



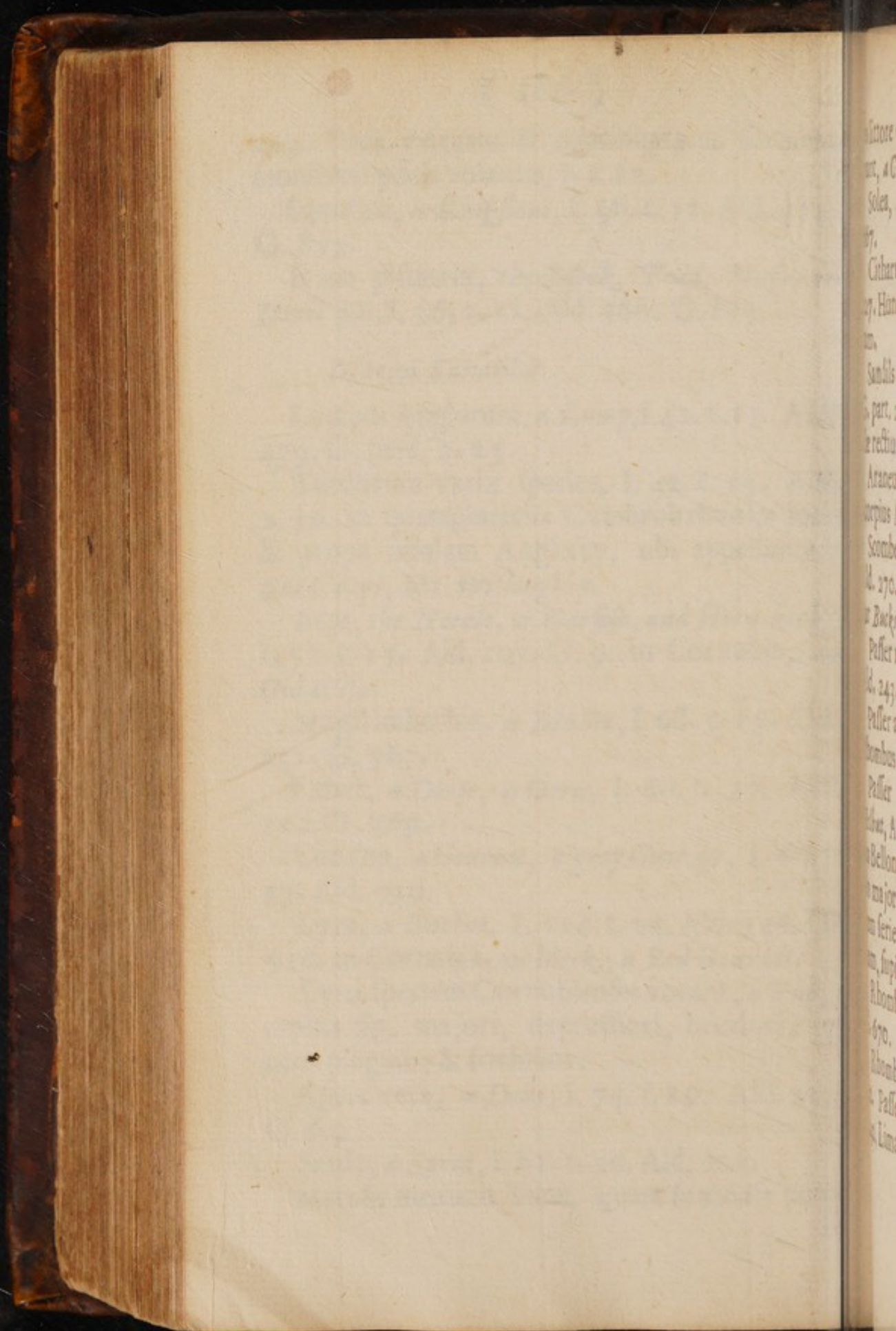



in littore occiduo quam Piscatores illic vocant, a *Cook-fish*.

Solea, a *Sole*, I. 82. t. 20. Ald. 235. G. 667.

Citharus, a *Dab*, I. 82. t. 20. Ald. 240. G. 227. Hunc vidi prona parte album, supina fuscum.

Sandils Angl. I. 92. t. 21. *Santals*, Ald. 254. G. part. 2. 5. *Sand Eels*, quasi Arenosæ Anguillæ rectius scribitur.

Araneus, a *Weaver*, or *Wiver*, I. 92. t. 21. Scorpius Ald. 96. 256. G. 77.

Scomber, Scombrus, a *Mackrell*, I. 92. t. 21. Ald. 270. G. 842. a Cornubiensibus nuncupatur *Bucks Horn*.

Passer niger, a *Flounder*, or *Flook*, Fletuletus Ald. 243. 249. Flessus fluviatilis Bellon.

Passer aureus, a *Plais*, Passer lævis Ald. 243. Rhombus lævis, G. 663.

Passer Britannicus, a *Holyburt*, *Holybut*, or *Helbut*, Ald. 243. G. 666. sine Icone. Fletuletus Bellon, ex Cornubia missus erat Rhombo 3. plo major quinque pedes longus, cum triplici dentium serie, caudâ longissima, pronâ parte Galeum, supinâ soleam quoad colorem referebat.

Rhombus, a *Turbut*, I. 98. t. 22. Ald. 250. G. 670.

Rhomboides, a *Pril*, Ichthyopolis Lond. I. t. 20. Passer asper sive squamosus *Rondel*, Ald. 242. Limanda, G. 665.



*Squammosi in Mari & in Fluminibus.*

Salmo, *a Salmon*, I. 106. t. 23. Ald. 483. G. 825.

Salmoneta, *a Salmon Trout*, parvus Salmo G. 828.

Acipenser, Sturio, *a Sturgeon*, I. 106. t. 22. Ald. 526. G. 6.

Acipenseri congener, cui valde similis excepto capite, saporis delicatissimi captus erat Insula Vecti anno 1664. Ds. Cole, qui ipsum delineavit exiccavitque.

Experlanus, Viola, Smelta, *a Smelt*, I. 114. t. 24. Ald. 536. G. 365.

Lampetra, *a Lamprey*, I. 114. t. 24. Ald. 540. mustela seu Lampetra, G. 590.

Lampetra fluviat, *a Lampern*, Ald. 581. G. 590.

Lampetra parva fluviatilis Rond, 202. Herfordiensibus, *a Stone Grig*.

Anguilla, *an Eel*, I. 114. t. 24. Ald. 544. G. 41.

Congri pusilli, *Elvers*, in Sabrina non prodeglevo Urbe, G. 292.

*Fluviatiles Squammosi.*

Trutta, *a Trout*, I. 130. t. 26. Ald. 589. 1007. minorem Truttæ speciem Cornubienses vocant, *a Shote*.

Truttæ genus in Northumbria vocamus, *Bull Trout*, Truttam taurinam, ab insigni magnitudine, in aliis provinciis vocatur, *a Grey Trout*.



*Salm.*

(48) G

s Salm.

6. L. 23

is excep  
ent u  
plum de

L. 114

4. Ald

G. 398

e. Here

Ald. 544

m proce

589. C  
ambienl

smm,

impro







in aliis, a *Skurf*. Turn. in Epist. ad Gesn. meminit & ibidem alterius Truttæ Allerfange dictæ quod profundius sub alnis dilitescat.

Truttæ species Londinum affertur, ex agro Lincolnienſi, quam *Shard* vocant, Ds. *Wine*, Ichthyopola regius.

Truttæ species quam nostrates *Scag* vocant, ex Thamisi non procul Kingstonio.

Umbra fluviatilis, an *Umber*, I. 130. t. 26. Ald. 596.

Barba & Barbus, a *Barble*, I. ut supra Ald. 598. G. 124.

Capito, Cephalus fluv. a *Chub*, a *Pollard*, a *Chevin*, I. 130. t. 26. Ald. 601. G. 396. & parte 2. 8.

Leuciscus, a *Dar*, or *Dart*, I. 130. t. 26. Ald. 607. G. 26.

Gobio mar. fluviatili viridior, & maculis magis resperus apud Cumbrenſes, qui vocant, a *Grundlin*, Turn.

Gobio & Gobius fluviatilis, a *Gudgeon*, or *Pinks*, I. 130. t. 26. Ald. 612. G. 399.

Gobites barbatus, a *Loch*, I. 130. t. 26. Ald. 618. sine Icone.

Asper pisciculus, the broader *Sharpling*, I. 130. t. 26.

Asper pisciculus Gobioni perſimilis Rond. Ald. 615. in the North.

Pungitius, the *Prickling*, *Banſted*, I. 146. t. 28. Ald. 628. Pisciculus aculeatus, G. 8. in fossis datur major & minor.



*Cernua fluviatilis*, a *Ruff*, G. 192. propter  
horum piscium copiam Celebratur fluvius *Tan*  
non procul Norwico in Effexia.

*Rutilus* seu *Rubellus*, the *Roch*, I. 130. t. 22.  
Ald. 621. 732. G. 821.

*Gobio capitatus*, *Cottus Rond.* a *Miller*  
*thumb*, a *Cull*, I. 130. t. 26. Ald. 614. G. 400.

*Fluviatiles Leves.*

*Alofa* seu *Clupea*, a *Shad*, I. 146. t. 27. Ald.  
501. G. 19.

*Phoxinus*, a *Minoe*, *Minow*, I. 146. t. 22.  
28. Ald. 582. Mæna. G. 715.

*Cyprinus*, a *Carp*, I. 146. t. 27. 29. Ald.  
637. G. 310.

*Cyprinus latus*, *Abramus*, a *Bream*, or *Bla*  
alicubi I. 146 t. 29 Ald. 642. qui si crassus  
fuerit a Cornubiensibus vocatur a *Bass*.

*Mustela*, an *Eelpout*, I. 146. t. 28. Ald. 299.  
577. G. 599. Occidentalibus, a *Coney-fish*.

*Perca*, the *Perch*, I. 146. t. 29. Ald. 622.  
699.

*Lucius*, a *Pike*, I. 146. t. 29. Ald. 625.  
501. maximos vocat *Gesner*. *Luci* parvos *Pi*  
*rels*, & adultos *Luls*.

*Alburnus*, a *Bleik*, or *Bleis*, I. 146. t. 29. Ald.  
629. G. 23.

*Tinca*, a *Tench*, I. 146. t. 29. Ald. 646.  
984.

*Cetacei Generis.*

*Balena*, the *Whale*, I. 216. t. 41. Ald. 659.  
G. 114.



propter  
his Tare

Oct. 26

Miller  
G. 200

27. Ald

6427

29. Alca

of Bay  
1. 1865

11. 196

621.

8251



10

818 69

Ge



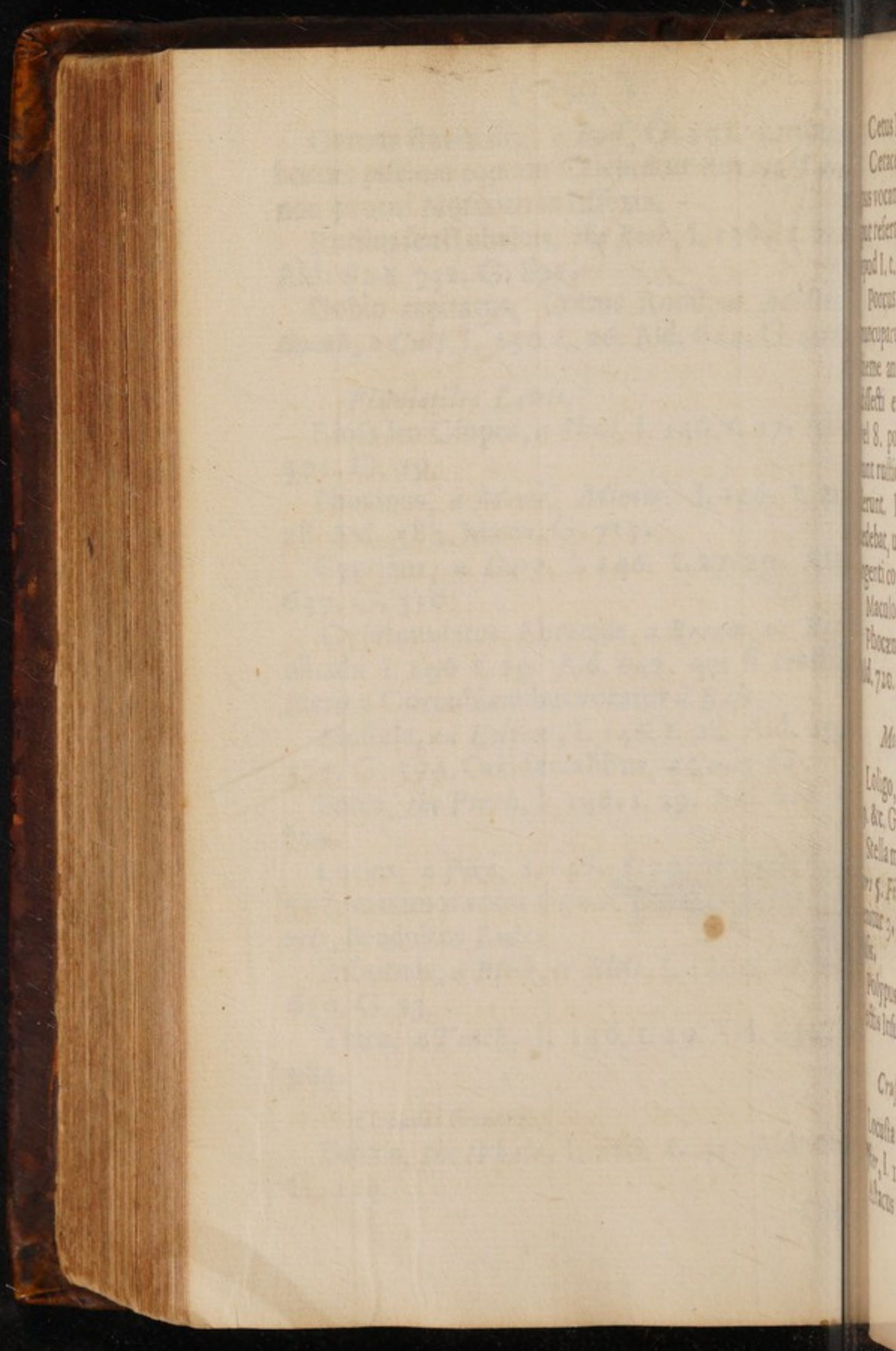

Cetus  
Cetace  
us vocat  
ur refert  
mod l. c.  
Pocus  
mucupar  
tunc an  
dilecti e  
et 8. po  
unt rullu  
erunt. l  
debat, u  
gectico  
Maculo  
Phoczo  
ad. 720.  
Mo  
Loligo,  
a. & G  
Stellat  
5. Fi  
mura 34  
is,  
Polypus  
citus Inf  
Cry  
Locusta  
1. 1  
stacus



Cetus Britannicus, G. 212. I. 216. t. 41.

Cetacei generis piscis quem nostrates Gram-  
pus vocant nullibi extat icon. (quod sciam) ca-  
put refert illud quod venit sub nomine Delphini  
apud I. t. 44. G. 321.

Porcus marinus (quem nautæ Harengivorum  
nuncuparunt) littus nostrum appulit præterita  
hieme anno 1642. una cum fætulactante. In  
dissecti exterioribus apparuit pinguedo ad 7.  
vel 8. pollicum crassitiem ex qua oleum elicue-  
runt rustici & carnem sale Condierunt & come-  
derunt. Hujus sapor carni bovillæ non multum  
cedebat, uti etiam adeps. Totus piscis muccaginis  
ingenti copia oppletus erat, Ds. *Gunthorp*.

Maculo Cetus Anglicus, G. 216.

Phocæna, a *Porpus*, a *Porpes*, I. 216. t. 41.  
Ald. 720. Turfio, G. 712. Bell 16.

*Molles seu Mollusci.*

Loligo, Sepia, the *Cuttle*, Prete, I. 4. t. 1. Ald.  
49. & t. G. 825.

Stella mar. minor, the *Sea Star*, *Roses*, *Pri-  
zers* 5. *Fingers*, I. t. 8. & *Sea pad*, G. 919. In-  
venitur 3. bus. vel quatuor radiis in ostio Tha-  
misis.

Polypus, I. 438. Ald. 14. G. 739. ab incolis  
Vectis Insulæ, a *poor Cuttle*, Turn.

*Crustacei.*

Locusta mar. malè Ichthyopolis nostris, a *long  
Oyster*, I. 14. t. 2. Ald. 102. G. 485.

Astacus mar. the *Lobster*, I. 14. t. 2. Ald. 112.  
G. 98.



G. 98. recens capti (antequam coquantur cru-  
sale underubescunt) sunt nigri cærulei, & quæ-  
damq; flavescens coloris.

Astacus fluviatilis, Gammarus, the Crey ff.  
I. 18. t. 3. & 20. t. 4. Ald. 129. G. 104.

Pagurus decem libras pendens, a Pungor,  
155.

Squilla parva, the Prawn, I. 20. t. 4. Squilla  
parva Rond. Ald. 155. G. 907. Squilla fluvi-  
nostratibus vocatur, a Shrimp.

Squilla fluviatilis, Rond. 212. in fluviis ree-  
dente æstu & in rivulis.

Cancer marinus, a Crab, I. 424. t. 5. Ald.  
174. G. 148.

Cancellus crusta superna faciem humanam  
referens cum duabus antennis palmaribus, III.  
Ball Collegii Medd. Lond. Socius honorarii  
dignissimus.

Cancer parvus, I. 36. t. 7. Cancer fluvi. Ald.  
207. G. 138.

Cancer in tellis degens, I. 30. t. 7. Wre-  
heirs.

Araneus mar. the Sea Spider, I. 16. t. 6. Ald.  
201.

Echinus mar. the Sea Urchin, or Sea Head  
hog, I. 48. t. 12. Ald. 403.

Echinus spinis spoliatus, the Sea Button, Ald.  
403. G. 350.

Echino Spatago nudo in partibus mariti-  
Cambrobr. Meermaids heads, & obsceno  
mine Cunts, Imperat. pag. 781. Hunc mihi  
dit Dr. Ball, in tractibus occidentalibus ab in-  
captum.

Testis



atur cum  
& quan  
Cry f  
24.  
ger, C  
L. Squib  
la fiv.  
vius reg  
s. p. Al  
humana  
hor, D  
coraris  
fuv. A  
t. Wro  
c. 6. A  
a Hdg  
on, A  
marini  
ceno re  
milit d  
as ab ip  
Tofat



719  
Ostre  
5. Dil  
blez equ  
allure C  
merdem  
dant,  
fint.  
Pecten  
90.  
Patella  
96.  
Pecten  
pachynot  
Lepode  
Patella  
Mytil  
97. ma  
Molles  
Cochle  
99.  
Cochl  
Balan  
M. Ald.  
Conc  
Solen  
100. 128  
Turbi  
Turt  
Tuch  
M. Ald.



*Testacei*

Ostrea, *the Oyster*, I. 56. t. 14. Ald. 482. G. 645. Distinguunt Icthyopolæ nostri in rupicas soleæ equinæ æquales & minores inter quas præcellunt Colcestrienses & Wainfleetenses, ex his quædam in stagnis quæ mare singulis æstibus inundant, aluntur & inde pinguiore viridioresq; fiunt.

Pecten, *a Scollop*, I. 56. t. 14. Ald. 500. G. 690.

Patellæ Limpyn & Lympets, Ald. 546. I. t. 16.

Pectunculi, *Cook fish*, forsan Turn. I. 56. t. 14. pectunculi auricularum forma variantes.

Lepades saxi adhærentes, *Cockles*, G. 688. est Patellæ species.

Mytuli, *Muscles*, I. 66. t. 15. Ald. 509. G. 277. majores à nostratibus appellantur, *Horse Muscles*.

Cochlea mar. *Whilks, or Periwinkles*, Ald. 389.

Cochleæ fluviatiles, G. 214.

Balani sive Polycipides, *Center Shells*, I. 66. t. 15. Ald. 523. G. 121.

Conchæ Venereæ minores, I. 68. t. 17.

Solen, *the Sheath, or Razor fish*, I. 66. t. 15. Ald. 528. G. 1035.

Turbinum minorum 3 vel 4 species, I. 46. t.

11. Turbinis tuberosi Icones Rond. Ald. 353.

Trochorum parvulorum duæ species, I. 46 t. 11. Ald. 364.



Tibuli in quibus vermes, *Worm-shells*, I. 618. tab. 17. Ald. 562. G. 1026. in Ostreis antiquis.

Concha ex dimidia pene margine profunde striata.

Conchæ Anatiferæ, *Barnacles*, Ald. 544. D. vulsi a navibus ex India Orientali reducibus.

*Zoophyta.*

Tethyæ Thatyæ I. 74. 19. Ald. 576. 583. G. 954. Hæ sæpiuscule adnascuntur antiquis ostrearum testis.

Urticæ vel Pulmonis marini speciei meminit Ds. *Gunthorp*, litteris ad me datis ex Cornubia his verbis, *Blubber*, est Gelatina quædam luccida, variis mixta coloribus, rubro, viridi, cæruleo, albo, est globosa subtus cavaq; in cujus medio apparet quadrilatera, quasi quis digitum pollicemq; contraheret, denuoq; aperiret & hoc modo nutrimentum suum apprehendit: Magnitudo ejus quanta vola manus continere potest exiccata ad nihilum fere redigitur. Aquis innatat, & huc illucq; à ventis, æstuq; defertur, centisq; tantum anni temporibus conspicitur, semel quæsi in loco duabus à littore leucis ubi prius miliones videram neq; unicum inveni, Maii mense apparet.

Meminit Camdenus in sua Britannia quatuor piscium sequentium, Guini ad in agro Mertonethensi in palude Bala sexaginta jugereum Lithostrata, 2. Torcoch in Caernarvensi in palude Limparey, 3. Chare in *Wimander Meer* quos incolæ etiamnum affirmant illic reperiri sed certo

tantum



544. Di  
ibox.

16. 333.  
antiqua

memoria  
corubia  
ans lucie  
li, curru  
pus me  
e digwo  
et & hoc  
Mag  
e pcedu  
us irma  
ur, cer  
r, feme  
bi prae  
Maie

quomodo  
Merito  
gereum  
a palodi  
quos in  
ad certi  
earum



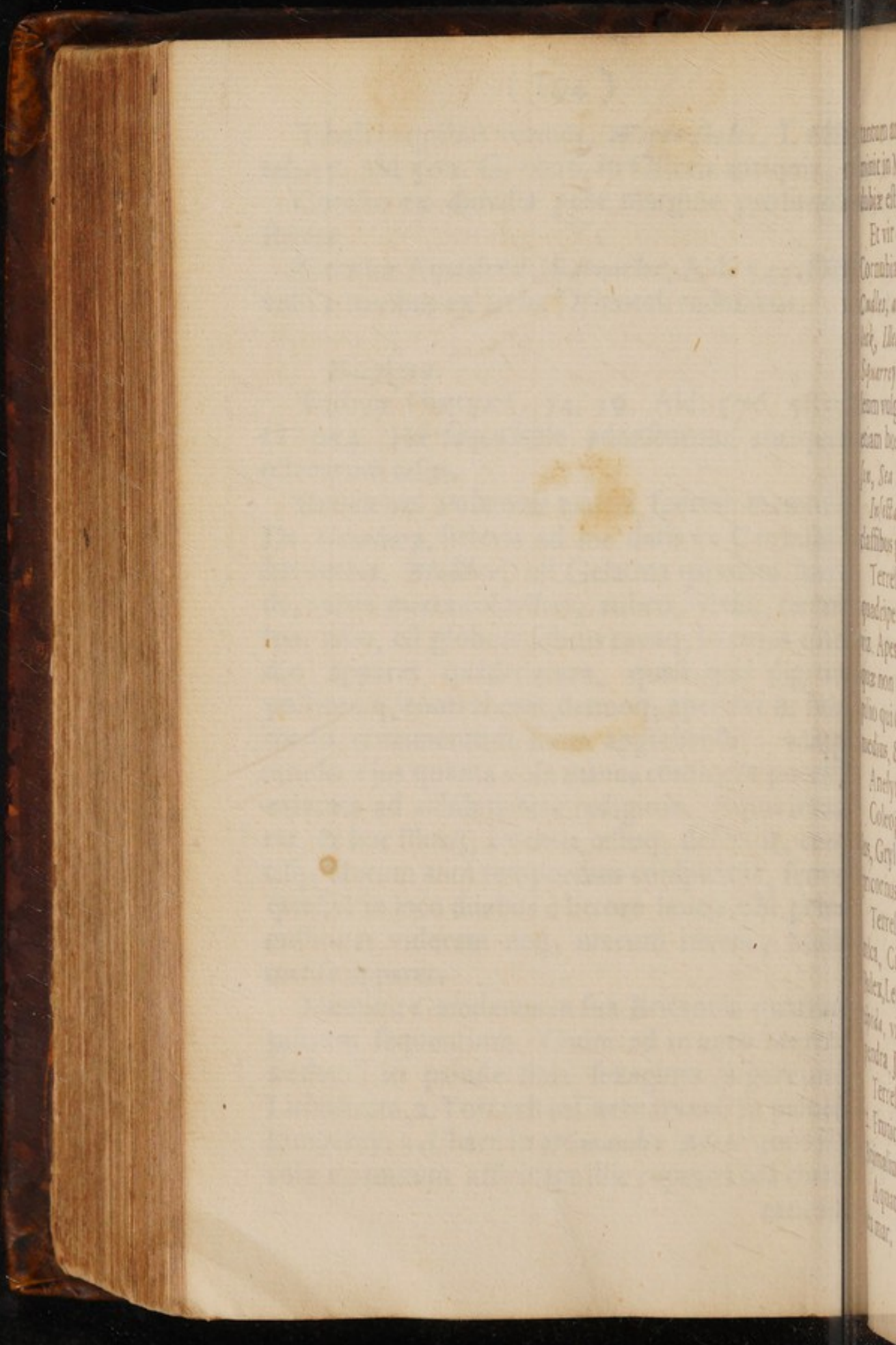

incipit in  
libris est  
Et vir  
Cornelius  
Caudex, a  
liber, lib  
Sparrey  
item vulg  
etiam bo  
lin, Sea  
In illa  
clafibus  
Terre  
quadripe  
Apes  
quod non  
quo qui  
necus, &  
Andry  
Colony  
es, Gyl  
moccus  
Terre  
sua, Co  
dix, Le  
sua, v  
quadra J  
Terre  
Inuic  
Stomach  
Aqua  
mar,



tantum anni temporibus, & alterius unoculi meminit in Montibus Caernarvens. capti quod mihi dubiæ est fidei.

Et vir ornatissimus Ds. *Carew* in libro suo de Cornubia hos enumerat, *a Barn, a Scad, a Shad, Cudles, a Bass, a Millet, a Horpool, Dorns, Polleck, Illeck, Cunner, Rockling, Wroth, Becket, Squarrey, Rough-hound*, (quem suspicor esse *Galeum* vulgarem) qui qualesve fuerint ignoro atq; etiam hos Chichestrensiū, *Bland, Pulver, Bressen, Sea rats, & Farthing-Trout.*

*Insecta* nostratia primum in genere sub suis classibus postea in specie proposita.

Terrestria favificantia alata, pedata, Anelytra, quadripennia pennis vel membranaceis instructa, viz. Apes, fucus, Bombylus vespa crabro, Tipula quæ non favificat vel pennis farinaceis, viz. Papilio qui diurnus, vel nocturnus, uterq; maximus, medius, & minimus, Bombyx,

Anelytra bipennia, Muscæ.

Coleoptera seu vaginipennia. Locusta, Gryllus, Gryllotalpa, Scarabæus, Proscarabæus, Capricornus, Cantharides, Cicindela, Forficula.

Terrestria pedata non alata sex pedum, formica, Cimices, pediculus, Syrones, Ricinus, Pulex, Lendes, vel octo pedum, Araneus, vel multipeda, viz. Eruca, Circulio, Ambulo, Scolopendra, Julus, Asellus.

Terrestria apoda sunt vermes 1. Plantarum, 2. Fruticarii, 3. Leguminarii, 4. Herbivori, 5. Animalium, 6. in Homine, 7. Limax & Cochleæ.

Aquatica paucipeda. Squilla, pediculus & pulex mar,



Aquatica multipedi, Scolopendra.

Aquatica apeda. Hirudo, Stella, Lumbrico mar. Seta, vermes in navibus, tubulis, testaceorum, Teredines.

*Favificant.*

Apis, a Bee, or Been, I. 4. t. 1. Ald. 159  
Apiarium, I. 25. t. 2. inter has Regulus. Datur sylvestres minores, nigriores.

Fucus, a Drone, or Dran, I. 4. t. 1. Ald. 159  
hujus variatur color ut in apibus.

Bombylus, a Humming, or Humble-Bee, 4. t. 1. M. 53. Horum nidus, I. 25. t. 2. Reperitur major minorq; & alter nigricans, cum pedibus flavescentibus.

Vespa, a Wasp, I. 4. t. 1. M. 42. Ald. 209  
Vespeta Ald. 209. &c. I. 25. t. 2. Habent flavam & nigricantem utrumq; majorem minorem, & alteram longiorem, & insuper pseudo sphecas aculeo carentes degentes in prietibus ex limo constructis.

Crabo, Tenthredo, a Hornet, or great Wasp, I. 4. t. 1. Mouf. 50. Ald. 226. Crabroneo 300. &c. I. 25. t. 2.

Libellæ, Tipulæ, perlæ, Brises, or Breeses, Adder bolts, Dragon flies, and Water Butteflies, I. 41. t. 4. 138. t. 27. Ald. 303. ad 300 M. 66. ad 71. quarum species.

1. Virescens cum maculis in collo, summissis lateribus ex fusco viridibus.

2. Priori similis sed colore obscuriore.

3. Oculis margaritis similibus, alis argenteis macula fusca fimbriatis.

4. Lutea



1. *Corpus* ...

2. *Corpus* ...

3. *Corpus* ...

4. *Corpus* ...

5. *Corpus* ...

6. *Corpus* ...

7. *Corpus* ...

8. *Corpus* ...

9. *Corpus* ...

10. *Corpus* ...

11. *Corpus* ...

12. *Corpus* ...

13. *Corpus* ...

14. *Corpus* ...

15. *Corpus* ...

16. *Corpus* ...

17. *Corpus* ...



*[Faint, illegible text, likely bleed-through from the reverse side of the page.]*

Lutea  
Diac.  
5. Co  
6. Co  
7. Ru  
8. Bre  
tbliffa i  
  
Mila  
2. Ca  
inlogun  
3. Sub  
lus marg  
4. Ful  
5. Vir  
6. Vir  
  
Mia  
2. Rol  
3. Cre  
more me  
4. Mir  
  
Lacof  
2. Lut  
3. Ful  
pepides  
meno C  
Papile



Lutea cum 4. vel 5. spinulis in caudæ extremitate.

5. Corpore & capite cæsiis, ore magno, cum 3. spinulis in cauda.

6. Cum Maculâ nigra in medio alarum & 2. spinulis in cauda.

7. Rubra capite collo & scapulis luteis.

8. Brevis toto corpore lutea, & cauda quasi abscissa inter segetes.

*Media*, 1. Capite Cæruleo aliis violaceis.

2. Cæsia cum alis albescentibus, cæsiis lineis in longum ductis, medioq; purpurascens.

3. Subviridis cum alis striatim sanguineis, versus marginem purpurascens.

4. Fusca cum viriditate fatiscens.

5. Viridis cum oculis cæruleis.

6. Viridis ex toto, sed in alis leviter.

*Minima*, 1. Cyanea alis argenteis.

2. Rubra alis argenteis.

3. Crocea, caudâ protuberante & sanguineo colore maculata.

4. Minima, cauda exili longa, capite magno,

*Lacustres*, 1. Cauda bifurcata, corpore longo.

2. Lutea, caudâ bifurcata.

3. Fusca longis alis cruribus, antennisq; Juxta paludes & stagna. Tipulæ ortum ex pediculo marino Clarè demonstravit mihi, D. Ball.

Papilio, I. 46. t. 5. & 56. t. 6. 7. 8. Ald. 237.



ad. 253. M. 89 ad. 108. estq; vel diurnus, a *Butterfly*, vel nocturnus, a *Miller*, qui phalæna dicitur cujus species sequuntur.

Phalæna major, 2. exigua argentea nigricans maculis notata, a *Moth*, 3. minor cum aliis externis nigris, quinque maculis internis rubris, 4. minor gracilis cum quatuor sanguineis maculis in aliis exterioribus, 5. minor cum guttis sanguineis duabus circa extremitatem alarum, 6. major cum exterioribus alis fuscis internis aureis nigrâ lineâ fimbriatis

Papilio diurnus maximus, maximam partem flavescens, reliquam pene nigricans, 2. Cum antennis porrectioribus oculisq; nigerrimis.

1. Papilio diurnus medius ex pallido flavescens.

2. Cum corpore & alis externis nigrioribus fuscis hic illic maculis notatis.

3. Cum spinosis crenis fuscus.

4. Dorso nigro, ventre thoraceq; albis.

5. Corpore & antennis livescentibus, capitulisq; pallidis.

6. Oculo nigro, pupilla candida; alisq; Dracæ contii modo variis.

7. Alis æreis micantibus venulis, & fimbriis maculis nigris conspersa.

8. Antennis ex luteo rubescentibus, & alarum limbis multicoloribus.

9. Capite, alisq; lacteis quibus maculæ fuscae & nigricantes.

10. Ultima parte alæ exterioris clypeolo rufescente



...a De  
...d  
...a nigr  
...an ex  
...bas, q  
...aculi  
...tis lre  
...ron. 6  
...ernu  
...panem  
...Cum ar  
...o fire  
...horius  
...ia  
...capit  
...9, Dra  
...fimbri  
...alarum  
...e fide  
...ole ni  
...gro

...a De  
...d  
...a nigr  
...an ex  
...bas, q  
...aculi  
...tis lre  
...ron. 6  
...ernu  
...panem  
...Cum ar  
...o fire  
...horius  
...ia  
...capit  
...9, Dra  
...fimbri  
...alarum  
...e fide  
...ole ni  
...gro







gro, quem medium punctus eburneus ornat, decorata.

11. Alis arctissimis, cauda lata & quasi plumosa.

12. Corpore Cinereo, caudaq; nigricante.

Papiliones minimi, 1. Cum alis externis coccineis externis purpurascentibus.

2. Alis cæsiis, & æruginosis, intus oculatis.

3. Pedibus purpureis, & corpore fuscis punctulis pleno.

4. Alis oculatis cyanum cælestem spirantibus.

5. Corpore gruino, in medio alarum luteo Cineritia.

6. Corpore, pedibus, capitulo, antennis Cineritiis.

7. Summe nigra, primisq; alis deargentatis.

8. Alis omnibus pallescente flavo nitentibus.

9. Alis conchatis, & clavatis, ex albo & obscurè rubente variis.

Muscæ, *Flies*, a volando vid. iconas apud, I. 68. t. 9. I. 70. t. 10. I. t. 19. 142. Ald. 346. ad 349. 471. &c. M. 58. ad 67. Harum species sunt.

1. Carnivora in macellis usitata, *the Flesh fly*,

2. Hippoboscus, *a side or Horse fly*, 3. Tabanides, *a Burrel fly, Stout, Brees, Clog, or Cling* 4. Cu-

liciformis crassiuscula ex rubro flavescente. 5.

Culiciform. Capite longo, productis pernisq; cruribus inter volandum pendulis, poster-



riora crura anterioribus multo productiora.  
 6. Curvicauda, *bristle-tail'd*, with two hairs, or more. 7. Scorpiurus. 8. Bipilicauda. 9. Totia nigra, pedibus ex croceo flavescentibus. 10. Pedo, Gruina, *the Crane-fly*. 11. Pedo fœminæ, *Shepherds*. 12. Stercoraria. 13. Humipeta, *gray Path-fly*, pro piscibus capiendis. 14. Inter malvas & urticas degens. 15. Bibio vel Vinula, *the Wine-fly*. 16. Herbivora max. 17. Nocturna minima viridescens examinibus volunt inordinate. Eulæ, *Maggots*, Eularum ova, *Fly-blows*.

18. Musca ex phrygano orta pro truttis alluciandis, *the Cados fly*.

19. Musca in Calicibus herbæ Ben reperta.

20. Musca nocturna minima viridis alis porrectissimis ex foll. fraxini.

21. Musca priori similis nisi quod fusci sit coloris ex foll. aceris majoris.

22. Culex, *the Gnat*, qui si minor *Midges* dicitur.

23. *Culices* pyramidales duo in Anglia Aquilonari, *Monff*.

24. *Culex* ex pomis Quercinis ortus, idem.

Locusta, *a Grasshopper*, cujus datur apud nos major & minor ubiq; in pratis pinguioribus.

Gryllus, *a Cricket*, I. 78. t. 12. Ald. 443. M. 124. in Caminis & Pistrinis.

Gryllotalpa, *Evogar*, *Fen-Cricket*, & *Chur-worm*, I. 78. t. 12. 88. t. 13. M. 164. In hortis & stercoretis.

Scarabæus, *a Beetle*, *Bug*, or *Clock*, I. 90. t. 15.



Chora.  
ins, ar  
p. Tota  
no. Pe-  
xmina,  
peta, a  
Inter  
simla,  
coctur-  
t inde-  
Fij-  
tis all-  
peta.  
is pur-  
sic co-  
Mijes  
Aqui-  
tem.  
ad nos  
is.  
3. M.  
Clem-  
buc-  
1. 90.  
1. 15.







175. 176. 177. 178. 179. 180. 181. 182. 183. 184. 185. 186. 187. 188. 189. 190.

191. 192. 193. 194. 195. 196. 197. 198. 199. 200. 201. 202. 203. 204. 205. 206.

207. 208. 209. 210. 211. 212. 213. 214. 215. 216. 217. 218. 219. 220. 221.

222. 223. 224. 225. 226. 227. 228. 229. 230. 231. 232. 233. 234. 235. 236.

237. 238. 239. 240. 241. 242. 243. 244. 245. 246. 247. 248. 249. 250. 251.

252. 253. 254. 255. 256. 257. 258. 259. 260. 261. 262. 263. 264. 265. 266.

267. 268. 269. 270. 271. 272. 273. 274. 275. 276. 277. 278. 279. 280. 281.

282. 283. 284. 285. 286. 287. 288. 289. 290. 291. 292. 293. 294. 295. 296.

297. 298. 299. 300. 301. 302. 303. 304. 305. 306. 307. 308. 309. 310. 311.

312. 313. 314. 315. 316. 317. 318. 319. 320. 321. 322. 323. 324. 325. 326.

327. 328. 329. 330. 331. 332. 333. 334. 335. 336. 337. 338. 339. 340. 341.

342. 343. 344. 345. 346. 347. 348. 349. 350. 351. 352. 353. 354. 355. 356.

357. 358. 359. 360. 361. 362. 363. 364. 365. 366. 367. 368. 369. 370. 371.

372. 373. 374. 375. 376. 377. 378. 379. 380. 381. 382. 383. 384. 385. 386.

387. 388. 389. 390. 391. 392. 393. 394. 395. 396. 397. 398. 399. 400. 401.

402. 403. 404. 405. 406. 407. 408. 409. 410. 411. 412. 413. 414. 415. 416.



t. 15. B.

461. M.

Scarab

ing Fly.

Hantoni

Capit

t. 15. A.

Scarab

Bentle, or

Smear

160.

Scarab

dis habita

Hydro

M. 327.

Scarab

curric in

Scarab

tus, a Le

observari

ram ex re

Scarab

rufus Cy

Prolic

161.

Carthe

Cicind

worm, vit

am sunt

Cicind

augenti a

Bruch



t. 15. & 94. t. 14. & 100. t. 16. Ald. 450. ad 461. M. 148. ad 164. 327. 328. 330.

Scarabæus cervus volans dictus, *a flag, or flying Fly*, M. 148. l. 94. t. 14. Ald. 451. In agro Hantonienfi.

Capricornus, *a Goat Chafer*, M. 149. l. 90. t. 15. Ald. 452.

Scarabæus stercorarius vel fimarius, *a dung Beetle, or Sharnbug*, M. 153.

Smaragdus vel viridulus, *a green Chafer*. M. 160.

Scarab. arboreus *Dors*, M. 160. in lignis aridis habitat.

Hydrocantharus major Anglicus vel nostras, M. 327. *Water Clocks*.

Scarab. Pilularius melanocyaneus, ubiq; occurrit in agro Colchestrenfi.

Scarabæus minor ruber maculis nigris notatus, *a Lady-cow*, M. 161. Hujus aliam speciem observari paulo majorem sine maculis, & alteram ex rubro nigroq; pulchrè tessulatam.

Scarab. minor nitore splendens, & alter Cæruleus Cyaneusve.

Proscarabæus, *an Oil-beetle, or Oil-clock*, M. 162.

Cantharides ex cicutaria, M. 145.

Cicindela, *a Glo worm, Shine-worm, Glass-worm*, viz. fæminæ quæ vermes sunt, mares autem sunt alati, nec lucent, *Mouff.* 109.

Cicada aquat. *Rondel*, foliis Nymphæa, potamogeti aliarumq; plantarum insidet, M. 137.

Bruchus, *a Field Cricket*.



*Blatta fætida*, Londini in Cellis vinariis, M.  
139.

Blattam observavi depascentem folia ulmorum  
novellorum relictis fibris quæ elegantissime diff-  
secta erant.

*Forficula vulg.* a *Earwig*, Borealibus, *Twitck-*  
*Ballock*, M. 171. Datur vulgari major & corpore  
re nigricantiore.

*Formica*, an *Ant*, *Emet*, or *Pismire*, I. 114. tab.  
17. Ald. 517. Inter has aliæ pennatæ, aliæ im-  
plumes.

*Cimices domestici impennes*, *Wall-lice*, *Puniess*,  
M. 269. I. 118. t. 3. Ald. 542. In parietibus, &  
lectorum spondis.

*Pediculus*, a *Louse*, M. 259. in capite simpli-  
citer, a *Louse*. 2. *Morpiones*, *Crab* or *peirt lice*, 23.  
*Corporei maculati*, *Body-lice*.

*Pediculus marinus*, Ald. 712. I. 188. tab. 14..  
*Pediculi ovium* seu *Ricim* vel potius *Reduvi-*  
*Ticks*, *Sheep-lice*, M. 272. & etiam in aliis ani-  
malibus sibi peculiares generantur, viz. in *Equis*,  
*bobus*, *vitulis*, *porcis* utii dicti. *Canibus*, *Capris*,  
*Cervis*. In *Salmonibus*, *Accipitribus*, *Gallinis*,  
*Columbis*, *Anseribus*, *Coturnicibus*, *Phasianis*,  
*Perdicibus*, &c. In plantis, nempe *Abrotano*, *al-*  
*synthio* *Nymphææ* floribus, & potissimum *Aqui-*  
*legiæ* foliis, fructu pruni majusculi.

*Pulex*, a *Flea*, Videtis iconem in *Microgra-*  
*phia* Di. *Hook*.

*Asellus mar.* squillam refert, M. 322. Hos com-  
fertissimos vidi in statione navium *Billingsga-*  
dicta cymbam ascensurus post æstus refluxum.

Pulle



is, M.

monum  
tine of

Twins-  
corpo-

11.4.  
alz in

Purges  
rbus &

e simpli  
e luv, 3

b. 14.  
edun

his uni

Equis

Capris

Gallinis

infans

ano ibi

n Aqu

crogra

ha con

reg/ea

um.

Pule



poies  
intra S. p  
etiam.  
Lende  
Alles  
Cespe-  
Alles  
Brenn vid  
repperit.  
Arane  
608. Ell  
miller pell  
ramulos  
sylvestris  
adam in  
inter orig  
Opio, a  
bus ovum  
rimus me  
tridis de c  
acuta, 7.  
Blair un  
que inter  
Lupus me  
dus tinct  
Cruciger  
leapig or  
lucius ve  
13. 1666  
Eruc.  
vocat Be  
vum, N  
166. &c.



Pulex aquaticus, minutissimum animal in agro intra S. Jameses & Mary-bone, juxta aquæductum.

Lendes, Nits, sunt pediculorum ova.

Afellus, a Sow, Tylers louse, Thurs-louse, Cheese-bug, Cheese-lip, M. 203. I. 107. tab. 23.

Afellus arvensis Julio hunc in agro Colcestrensi vidit Pennius inter segetes, alias nunquam repperit, M. 247. Hexapus est.

Araneus, a Spider, M. 234. I. 130. t. 18. Ald. 608. Estq; Domesticus vulgaris, 2. Fuscus non nullæ pelluciditatis, 3. Retiarius inter rosarum ramulos rete artificiosissimum expandens, vel sylvestris, 1. Sepiarius crassior telam texens, 2. dum in agro Colcestrensi observavit Pennius inter origanum sylvestre muscis insidiantem, 3. Opilio, a Shepherd, 4. niger breviusculis pedibus ovum nigrum sub ventre portans, 5. nigerimus magno corpore pedibus brevissimis in putridis & cavis arboribus degit, 6. oblongus cauda acuta, 7. Araneola ruberrima boves mordens, Blain worms, Twings, & in Borealibus, Tings, quæ inter buprestas numeratur, a Mouf, 141. 9. Lupus maximus fuscus globosus, 10. Lupus medius tinctura grisea, 11. Lupus nigrior in dorso Cruciger. Lupus non inepte vocari potest, the leaping or dancing Spider, 12. Araneus parvus luteus ventre nigro ex Rosis Damascenis, Jun 13. 1666.

Eruca, Caterpillers generali nomine, hirsutas vocant Boreales Oubuts, Meridionales, Palmer-worms, M. 179. I. 142. 144. t. 19. 20. 21. 22. Ald. 266. &c.

Eruca



Erucae glabræ, *Canker-worms*, domesticæ virides sunt, 1. Ligustrina nobilissima. 2. Sambucina priori similis. 3. Lactucaria. 4. Mespilaria. 5. Quercina hæ omnes decempedæ.

Erucae flavescentes, 1. Tiliaria. 2. Salicina. 3. Porcellus in trifol. paludoso. His adde sphondylium seu verticillum, Borealibus Andever, Meridionalibus, *Whirl-worm* nuncupatam, M. 1906. I. 114. t. 17.

Staphylinas, *the poysonous Caterpillar*, M. 1917. I. 114. t. 17. cujus duas species proponit *Montf.* Prima tota cum splendore nigricat, corpore gracili & longo. Secunda Caput parvum puniceum fuscum fere globosum, os forcipatum & exiguum habet.

Erucae variæ, 1. Populnea maculata. 2. E. albo viridis in incessu gibbosa. 3. Nigerrima pedes caudamq;. 4. Costis miniacei Coloris. 5. Populnea ex Ochrae colore & albo. 6. Striata alba ex flavo. 7. Undulata Cinerea ex nigricante. 8. Ranunculata, tota varia. 9. Glauc-nigra.

Erucae hirsutæ densius pilatæ sunt, 1. Ambulones, *Palmer-worms*, & *Bear-worms*. 2. Flava collo ventreq; pilosis. 3. e Fusco flava cum capite puniceo furca invea ornato. 4. Flava ex fusco dorso pilisq; dorfi, ventre ejusq; pilis utrisq; fuscis. 5. Corpore vario pusillis guttulis sub caeruleis decorata. 6. Lucophæa setis valde sertaceis, rigidisq;. 7. Peniculata cum cunei formibus in dorso maculis 8. Murina cum pilis in dorso cuneatim dispositis. 9. Singulis incisuris variis ab invicem coloribus. 10. Ornata liris nigris, Cæruleis viridibus.



fluctu vi  
Sambu  
spulana

cina. 3  
chondy  
Meri  
M. 196

M. 197  
Muff  
oce ga  
pauco  
ingum

2. Ea  
germa  
Colotis  
Sima  
grin  
angea  
Ambo  
2. Fluv  
an capi  
ex fisco  
unūq  
sub ce  
teroce  
abus in  
o con  
ch in  
releis  
chibua



vinib  
bus & pr  
13. Cory  
15. Ur  
Brafican  
croceken  
fubczmle  
pote, ped  
virens, 2  
nigrocine  
centibus.  
phularina  
malina. 3  
adde. Bon  
metamorp  
M. 131. 1. 1  
fed hie Er  
Ad Er  
cooperim  
ris, & m  
nunc vero  
Scolop  
199. I. 17  
Scolop  
toto corpe  
Scolope  
loris in off  
Julus, I  
Scolopendi  
pote nigra  
linea exre  
sta per de  
pote pedib



viridibus & luteis. 11. Cum in cisuris albicantibus & prassinis. 12. Corylaria saturate viridis. 13. Corylaria pallidius virescens. 14. Mesoleuca. 15. Urticaria cum pilis erectis rigidiusculis. 16. Brassicaria capite cyaneo. 17. Sepiaria major crocescente vultu. 18. Sepiaria minor cum facie subcærulea. 19. Antennulata. 20. Jacobæica capite, pedibusq; obsoletis. 21. Echinata cæruleo vires. 22. Echinata mesoleuca. 23. Rubicola nigrocineritia liris utrinq; tribus pallide flavescentibus. 24. Verbascina. 25. Lupulina. 26. Scrophularina. 27. Alnina. 28. Ulmina. 29. Tithymalina. 30. Glycyrrhizina. 31. Salicina. 32. His adde Bombycinam cum suo papilione & singulis metamorphosis quas vide belle depictas apud M. 181. I. 153. t. 22. & 171. t. 23. Ald. 280. 282. sed hæ Erucæ non nisi à curiosis aluntur.

Ad Erucas spectant Aureliæ, quæ vel vellere cooperiuntur, vel glabræ sunt, utraq; varii coloris, & nunc auro illitæ (quæ verè Chrysalides) nunc verò (quæ spurix) aureo colore vacuæ.

Scolopendræ, *Many feet*, & Scolopender, M. 199. I. 171. t. 23. Ald. 636. 714.

Scolopendra nocticula, in Ericetis muscosis toto corpore lucens.

Scolopendra mar, alia grisei alia rubicundi coloris in ostrearum areis. M. 322.

Julus, I. 171. t. 23. a *Gally-worm*, est brevis scolopendra cujus species Lactucarius glaber capite nigerrimo dorso flavo. 2. Totus niger, alba linea excepta à capite ad caudam usq; recta ducta per dorsum. 3. Obsolete flavescens cum capite pedibusq; rubris.

Julius



Julius Hirsutus, albicans cum pilis brevissimis  
innatis nigris, 2. ventre sublivido, dorsoq; innat  
mæna flavedine maculato, 3. Exilis spadiceus po  
dibus exiguis & numerosis.

Vermes in homine, M. 249. I. 175. tab. 2. 4  
& 194. tab. 25. lumbrici simpliciter, *Gut-worms*  
2. Cucurbitini, Tæniæ, *Flat-worms*, 3. Ascarides.  
4. Syrones in cute, *Wheat-worms*, in facie  
Barons nominantur, inventi etiam in Cerebr  
pulmonibus vesica (quos excretos non semel v  
di) in auribus dente Lingua, liene, felle vesicu  
la, renibus, utero, sub unguibus in panaritio  
Acarus, a *Hand-worm*.

In aliis animalibus sc. in Equis, bobus (quos  
bots appellant) vitulis, canibus, porcis, Salmon  
bus in quorum intestinis hi soli sine Chylo reap  
periuntur, in hepate ovium quos Lanii *Flocc*  
vocant. In radice cornuum Cervorum, Capr  
rum, ovium. Lytta sub lingua Canum rabid  
rum. In mullis, Gobiis fluviatilibus, leucisc  
Ostreorum testis.

Vermes Terreſtres majores, *Earth-worms*  
2. Minores rubri pro piscatoribus. 3. Sublivido  
4. Cauda flava, *Yellow tails*. 5. Torquati & pi  
gues. 6. Minores appellantur, *Meds & Grubs*.

Arborei ligniperdes. 1. Deces in truncis cre  
scentibus. 2. Enxyla in aridis & exuccis. 3. Th  
pes in solidis ficcis. 4. Teredines Cossi, *Timber*  
*Worms*, in cæsa materia. 5. Termites in lign  
calidioribus, Teredines in navium tabulis. 6. C  
ticarii. 7. In omni frutice & suffrutice.

In fructibus, viz. Sorbis, Mespilis, Pyris, Malis  
Glande, Gallis, Nucibus.



evifim  
foq; ua  
ceus po  
tab; 24  
wms  
Maur  
inica  
Cetabr  
femel vi  
is veicu  
marino  
as (quo  
Salmon  
pylo rep  
i Fina  
Cepa  
ruido  
benicio  
-wms  
abind  
ti & pin  
Grub  
nos re  
The  
Tubet  
in lign  
e. Co  
s. Mal



In plant  
oboleo. V  
pice, Rois  
minari ve  
Syron  
is nondur  
Circulion  
Meal-ur  
Vermes  
sanguineo  
de.  
Vermes  
collocit on  
veru natu  
quans, I.  
Hirudo,  
feker, ell  
733. l. 19  
Limax,  
Snail, Ald  
Cochlea  
pissini est  
Cochlea  
Cochlea  
Sera aqu  
pini ex sec



In plantis, Carlina, Pimpinella, Lupulo, Aphodelo, Violis, Persicaria filiquosa, Dipsaci capite, Rosarum pomis & cæteri herbivori, leguminarii vel fruticarii dicti.

Syrones in cera, & in caseo *Mites*. In frumentis nondum mola con fractis & malta seu byna Curculiones, *Wivels*, *Popes*, 7. frumentarii, *Meal-worms*, Blatta, Tinea, a *Book-worm*.

Vermes minimi rubri, aquam stagnalem colore sanguineo inficientes unde vulgus dira portendit.

Vermes in aceto quos non sine arte semper custodit ornatissimus Collega meus Dr. *Goddard* verus naturæ mystes, similes sunt lumbricis Aquaticis, I. 194. t. 25.

Hirudo, sanguisuga, a *Horse-leech*, a *Blood-sucker*, estq; salutaris vel noxia, M. 323. Ald. 733. I. 194. t. 25.

Limax, a *Snail without a Shell*, the *House-Snail*, Ald. 703. I. 175. t. 24.

Cochlea alba major cum suo operculo, suavissimi est saporis in Suffexia.

Cochlea alba minor, ubiq; in hortis.

Cochlea vulgaris testa variegata.

Seta aquat. M. 325. Ald. 765. vulgo creditur oriri ex seta caudæ equinæ aquis immersâ.

*Serpentes.*



*Serpentes.*

**A** Nguis, Coluber, a *Snake*, G. 69. I. 24. t. 1.  
Ald. 270.

Vipera, a *Viper*, G. 125. I. 10. t. 1. Ald. 111  
116.

Typhlops, Cæcilia, a *blind-worm*, G. 61. Ald.  
245. I. 20. t. 4.

*Metalla.*

Aurum eruitur ex stanno at parva quantitate

Argentum ex minera in Cambrobritannia eruitur etiam ex minerâ stannea maiore quantitate & ex plumbea sed minore.

Stannum ex mineris Cornubiensibus & Devonienis occidentali & in totam Europam distrahitur utpote optimæ notæ metallum, stannurgi distinguunt in Pyran & *Murdick & Block Tin* & lapides stannei nuncupantur, *Shoad*.

Cuprum effossum erat Wenlochiæ in agro Salopiensi & Rich. 2di. tempore dives minera Copperia Richmondia in Episcopatu Dunelmensi, insuper Kelswici & Newlandia in Cumbria, minore copia in Cornubia, Edw. 1. & 2di temporibus.

Ferrum abundat in quamplurimis Angliæ locis utpote in Sufflexia, in saltu Dean. dicto in agro Glocestrensi, in Cantio, juxta *Bromicharm* agro Warwicensi, uti etiam in Sommerseten Hantonensi, Dunelmensi, Salopiensi, & Sherefordia in Eboracensi, Distinguunt ferrarii in *Crocksel, & Redsel*, Scotia vocatur *Slag*.



1245

1246

1247

1248  
1249  
1250

1251

1252

1253

1254

1255

1256

1257

1258

1259

1260

1261

1262

1263

1264

1265

1266

1267

1268

1269

1270



Plemb  
Sommer  
gurem in  
ad Abba  
pue aut  
tem effo  
Dovega  
Libargy  
Antun  
Derbien  
Miner  
remigae  
tals Boy

Dioph  
fines ex  
dita Urb  
de rupe q  
minata, e  
Achu  
quidam  
Cryfta  
auctores  
Fluore  
agro Cat  
antrum e  
pellucidi  
meriturg  
quon in  
feu violat  
dematum  
mura co



Plumbum in collibus Mendipensibus in agro Sommerteshi, Combertoni in Devonia, ad originem fluvii *Istwyd* in Cardigania, Richmondia, ad Abbatiam fontium in agro Eboracensi præcipue autem Wensdaliae & Mashæ, optimum autem effoditur & maxima copia Brassienmoræ & Dovegangæ in agro Derbieni, ex plumbo fiunt Lithargyrus, Cerussa, Minium.

Antimonium repperitur in mineris plumbeis Derbieni.

Mineralis quædam gleba ex effusâ aquâ calorem igneum acquirens, cujus meminit immortalis Boylæus in lib. de frigore.

*Diaphani.* Adamantes quos vocant *Bristol-Stones* ex rupibus Divi Vincentii non procul dicta Urbe, ex mineris stanneis Cornubiensibus & rupe quadam inde *the Diamond Rock*, denominata, ex tractu meridionali Cambrobritannia.

Athates, *the Agate*, ex Cornubia uti referunt quidam.

CrySTALLUM effodi in agro Derbieni scribunt auctores sed credo esse solummodo fluores.

Fluores, *Spars*, varii apud nos inveniuntur, ex agro Cantabrigieni sexangulares & in aliis locis multum differunt quoad colorem, figuram, & pelluciditatem, Sequentes servo in penu meo quos metallurgi Derbieneses hisce nominibus distinguunt in candidum, purpureum, Amethystinum seu violaceum. *Dog* (i) caninum, *Tooth Spar*, dentatum, Aquaticum & rubrum. Quidam immixta continent plumbum, cuprum, stannum

Q

vari-



variosq; alios lapides præsertim Marcasitas,  
Hyacinthi impuri ex agro Eboracensi.  
Smaragdus ignobilis ex agro Eboracensi.

*Ex animalibus.* Aleætorius in Stomacho Gallorum inventus.

Bufonius, *The Toad-stone*, falso sic dictus, di-  
monstravi enim coram serenissima Majestate reg-  
gia (in Collegio nostro qui interesse dignatus est  
exquisitissimis prælectionibus ornatissimi Colle-  
giæ Dris Georgii Ent quem titulo Equitis au-  
rati merito honoravit) hunc esse dentes molles  
res Piscis Lupi, quem vide apud *Scwhenckfelt* &  
*Jonst.* de Pisc. t. 47. Et Aurifices summa cum ad-  
mitatione confessi sunt hosce molares esse veros  
lapides bufonios ab iis divenditos. Gesn. in ap-  
pendice proponit sub nomine Anarrhicæ.

Ex animalium felle, in suspensa vidi multos  
feminibus Coriandri saccharo incrustatis simili-  
mos, in Vesica etiam Ovilla quem à seipso inven-  
tum mihi ostendit Dr. *Hamcy*, ex intestinis, re-  
nibus, Pulmonibus, Cerebro, & aliis partibus. In  
vetula suspensa vidi diaphanum quendam, durissi-  
mum, ex crure extractum, & in senibus non sse  
mel observavi magnam partem Aortæ petre-  
factam.

Carpionum lapis. Cancrorum oculi male istis  
nominati, eximuntur enim ex Cammarorum ce-  
pitibus certis anni temporibus. Limachum, quod  
videntur nil aliud esse quam horum animalium  
Cranium-Chelidonium in Hirundinibus. Margaritæ  
frequentes satis in quibusdam Ostreis præ-  
fertim



tas,  
 L.  
 enti,  
 bo Gal  
 tus, de  
 lue re  
 natus e  
 in Colle  
 niis un  
 s mola  
 8  
 cum a d  
 He vero  
 in ap  
 mudo  
 simili  
 o inver  
 me, re  
 abus. I  
 deno  
 non le  
 petre  
 male fi  
 rum ca  
 um, qu  
 malum  
 Marga  
 es pra  
 dentur



serim So  
ryls gran  
morlandi  
Pecorum  
Afellocon

Opaci  
Statorque  
lam Anbo  
Ammit

vis vario  
edificis in  
fortitur a  
fuer, ex q  
bus londa

Arena  
crassiores

Alirona  
Shagbota

loci, Lute  
unde argil

conior in  
Belema

dam semit  
vocatur,

Corallu  
dog, inve

Cornubie  
Cores,

signantur  
affertur,  
Colatit



fertim Scoticis, majores dicuntur extrahi ex *Mitylis* grandioribus ad *Kerby Lansdale* in *Westmorlandia*, *Cornubia*, *Cumbria*, & agro *Salop*. *Percarum* inveniuntur in *Capitibus* omnium *Afellorum* nostrorum supra memoratorum.

*Opaci*. *Alablastrum* vel *Alablastrites* in agris *Staffordienfi*, *Derbieni* & *Lincolniensi* ad insulam *Axholm*.

*Ammites* vel *Hammites* *Sand-stone*, ubiq; obvius variorum colorum & qualitatum, qui pro ædificiis inservit appellatur *Free-stone*, & nomen fortitur à latomia unde effoditur, exigra, *Purbeck stone*, ex quo construitur Templum *Divi Pauli* hic *Londini*, ex insula *Purbeck*.

*Arena* alba, lutea, *Littoralis*, rubra, omnes crassiores vel minores.

*Astroites*, the *Star-stone* Ald. 880. *Boodt* 300. *Shugburia* in agro *Warwicensi* & variis *Angliæ* locis, *Lutescentem* & *cæruleum* inveni in loco unde *argilla* effoditur ejusdem coloris *Winchcombix* in agro *Glocestrensi*.

*Belemnites* variorum colorum, quarum quædam *semidiaphanæ* aliæ magis *opacæ*. Vulgo vocantur, the *Thunder-bolt*, Ald. 621.

*Corallium* seu potius *Pseudo-corallium* quandoq; invenitur in littoribus nostris, maxime *Cornubiensibus*.

*Cotes*, novaculæ, *Whet-stones*, & coloris nigricantis, & aliæ *flavescentes* ex *Hibernia* afferuntur, & agro *Derbieni*.

*Calaminaris*, *Calamie*, ex quibus æs conflatur



ex collibus mendipensibus supra memoratis, ex hoc lapide *Cadmia*, *botrytes*, *placites*, &c. de quibus vide *Math.* in *Diofc.*

*Lithoxyla.* In agro *Staffordienfi* ager qui citra convertit quodcunq; lignum in lapides & variis locis in *Hibernia*.

*Magnes bonæ* notæ in rupibus *Dartmore* in *Devonia*, & alibi viliores.

*Manganese* ex collibus mendipensibus de quibus plura in observationibus meis in *artem vitrariam* nuper editis.

*Marcasitæ* variæ ex quibus *Vitriolum* conficitur, seu *pyrites Copperas stones*, & *Fire-stones*, in toto littore *Orientali* nostro & plurimis locis terrestribus. Variant quamplurimum quoad colorem, Sc. *Aureum*, *Argenteum æneum*, *ferreum*, & quoad figuras innumeras quarum plures iconas exhibuerunt *C. B.* in *historia Balnei Bollennis* Ald. 574. &c. cubica forma exhibent tractus nostri boreales, ænei plane coloris.

*Marmor* in agro *Somertenfi*. In *Scotiæ* & *Hiberniæ* variis locis, in insula *Purbeck* ad *Egertton* in *Episcopatu Dunelm.* & in agro *Hereford.*

*Marmoris maculati* species in agro *Eboracensi*.

*Molares*, *Grinde*, or *Grindle stones*, ex insula *Anglesey* & *Flint-shire*, & in agris *Derbiam*, *Celtriensi*, & *Staffordienfi*.

*Scissiles* & crustosi, *Slates* or *Tyles*, sunt crassiusculi, & coloris folii *salviæ* in *Cornubia*, grisei in vulgares ad *Colly Weston* in *Northamptonia*. in *Cotes-wold*,



atus, ex  
de  
qui oio  
& variis  
mre in  
s de quo  
triam  
confri-  
fuer, in  
na loci  
dond co-  
tercam  
res ico  
dollenb  
traha  
e & H  
Egera  
ord.  
Ebra  
x info  
rbienf  
fuit ca  
rictile  
toma  
Sler



Silen  
doq. gem  
& alii ma  
res sunt  
Silen

730.

Smiris  
vel Gaara  
Syrtes  
Caker-fa  
reges.

Trione  
madake

Eboracen  
Prater

in agro  
clivo Her

Calari  
in agro Li

Clivof  
mgi, infi

Cylind  
no in agro

Ceruo  
quandog

Gypsa  
quo unum

uones.  
Hibern

memoriz  
ad fontem

font. (1) T



Silex, *the Flint-stone*, nigricantes albi & quandoq; gemmas Diaphani etate & duritie imitantes, & alii margam continentes Ald. 214. Rufescentes sunt matrix pseudo adamantum Cambd.

Silex Dactylites ad littus Cantianum Ald. 730.

Smiris, *Emerie*, or *Emeril-stone* in insula Sara vel *Guarnsey*.

Syrtes seu sabulum vivum, *Quick-sands*, or *Cocker-sands* in Lancastria & in Cantio ad Vias regias.

Triorchis Viridescens hunc invenit Ds. *Marmaduke Rawdon* Essexiensis ad *Whitby* in agro Eboracensi Ald. 484.

Præter superiores habemus Aluminosos varios in agro Eboracensi & aureos dictos ex aureo clivo Herefordiensi.

Calcarius ubiq; optimus censetur ad *Barrow* in agro Licest.

Clivosi dicti Coloris grisei marmoris, aliiq; nigri, instar gagatis in Cornubia.

Cylindrici, filicei intus extraq; ad *Badmington* in agro Gloucest.

Ceraunias Ald. 611. & Ombrias id 616. quandoq; sed raro apud nos invenitur.

Gypsum præstantissimum ex agro Darbiensi quo utuntur ad domorum areas & Concamerationes.

Hibernici, *Irish-slate*, pro inscribendis rebus memoriæ causa. Maculosi Punctis sanguineis ad fontem Sanctæ Winifredæ in *Flints*. *Moor-stones* (1) Paludosi pro ædificiis in Cornubia.



Metallici testulati. In agro *Richmond*.

Porus & Tophus ubivis pene occurrunt.

Ruber ad margines fluvii *Erwell* in agro  
Lancastriensi & in fundo fontis Sanctæ Winifridæ,  
& ad *Penrith* in Cumberlandia.

Sabulum *Pebles*, Campos nostros nimis  
infestat.

Sepulcrales duri Cærulei ad *Packlehurck*  
Gloucestr.

Arietis cornu similis inter Bristoliam & Aquas  
Solis.

Saxum est pluribus calculis à natura productum  
ad *Highgate* montem Ascensuro.

Tartarum ex doliis vinariis.

Ex Fodinis plumbeis Darbiensibus missi erant  
sequentes sub hisce nominibus, *Cauk* & *Bastard*  
*Cauk*, *Black Chert*, *Wheat-stone*, *Sheaf*.

Lapides pro pavimentis platearum, *Rance*  
*Roche* *ster-stone*, Silices, *Ragman*, quibus utuntur  
pro plateis Lond.

Lapis spongiosus albissimus & lævissimus  
littore Essexiano.

Lapis schistus Cornubiensis diu calorem  
retinens, *the Warming-stone*.

In Lapides *Corversa*. Sunt Cochleæ vulgares  
& Turbinatæ, Pectines, Ostrearum testæ  
Mytilorum ad *Badmington* in agro Gloucestr.

Bucardites primus Ald. p. 479. Hunc ad  
transmisit filius meus Robertus natu maximus  
Oxonio quem illic invenerat.

Echinites Ald. 455. 10. noster est plane filio  
albus cretâ obductus. Gloucestr.



st.  
n agro  
dicitur,  
minis  
labore  
c. quas  
datur  
si enim  
Bajra  
Rone  
ocum  
mus e  
calorem  
vulgre  
elz  
cessit  
c adm  
maximo  
te fle  
Gio



Gloss  
602. 30  
matric  
Oph  
fuit, A  
terra f  
ham in  
in agro  
Ophor  
servat c  
agro H  
Sele  
in arbor  
radices  
condas  
tann. a  
Robert  
867. qu  
dicitur  
Stalag  
Knecht  
& inega  
morphu  
fonce pe  
appellat  
Fugio  
Eborac.  
Oltra  
Northan  
Spatag  
exempto  
fur figur



Glossopetra, a *Tongue-stone*, Boodt. 341. Ald. 602. &c. sunt dentata & sine dentibus in Variis matricibus latent ex mineris Carbonariis.

Ophiomorphites cum & sine aculeis, *Snake-stone*, Ald. 540. ad *Keynsham* & *Adderley* juxta terræ superficiem in agro Gloucestr. & ad *Farnham* in Surreia sed alterius coloris & ad *Whitby* in agro Eborac. Ds. *Marmaduke Rawdon* mihi Ophiomorphitem, Ostendit quem in horto suo servat cujus Diamiter 21. pollices æquat, Ex agro Eboracensi. Ex varia constat materia.

Stelechites varii, quosdam cum nodis quales in arboribus apparent, alios sine his, quosdam radices plantarum referentes, alios animalium caudas, cæterasq; partes ex mineris Cambrobrittann. attulit Regiæ Societatis ingens lumen *Robertus Moray* Eques auratus, vid. Ald. pag. 867. qui hisce auxit locupletissimum Cimelium dictæ Societatis.

Stalagmites varii *Dropping-stones*, ex fonte *Knaesborough* in agro Eboracensi, vidi stramina, & integrum panem & Caseum (qui forsan Tyromorphus Ald.) muscum & plurima alia in hoc fonte petrificata, & ad puteum *dropping-well* appellatum, & in *Bughan* in Scotia.

Fungitem possideo elegantissimum ex agro Eborac.

Ostra accomorphites Ald. 464. ad *Bidford* Northampt.

Spatagoidem ostendit mihi Dr. *Ball* ex filice exemptum, in quo piscis modulum confecerat suæ figuræ, & magnitudini conformem. In hoc



lapide comparuerunt singula lineamenta spatagi nudi, unde & ex aliis quāplurimis liquido mihi constat multos lapides pro naturalibus habitos ex animalibus eorumve partibus mediante succo quodam terrestri effictos, vel hæc figuram suam Communicasse argillæ vel terræ cuius molli, & postea periisse servata figura, ut in lapidibus Illebianis liquido patet, in quibus sedulo observatori squammæ occurrunt manifestæ.

Hiscæ accenseri possunt Amygdaloides, Umbilicus marinus Eboracensis Mus. Trad. Agrifolia folia petrificata ex lacu Hibernico *Loughneath*, ib. Sideroites ex agro Cantabrigiensi & ad *Sapworth* juxta *Sharston* in agro Wilton. Cochleæ & Turbinæ in Norfolkia. De Testis piscium affirmare haud dubitarim nullas ex supra memoratis non alicubi apud nos inveniri petrificatas.

Lapis caudam felinam vel alterius animalis minoris referens ex plurimis articulis constat ad cuius articulationem plurimæ in ambitu striarum. Ex *Holy Island*. Incolæ vocant St. *Cutbeards beads* Ds. *Rawden*.

Concha oblonga crassaq; coloris Lyncurii ex agro Wigornienti ubi vocant *Crow-stones* & *Crow-cups*, & à forma oblonga *Egg-stones*, ex quibus autem conchis nostratibus proveniant conjecturâ assequi haud facile est.

*Ardentes.* Carbo fossilis *Pit-coal*. Ex Novicastro, *Tinmoutha*, Episcopatu Dunelmensi, Insula *Coquet* dicta.

*Lithastrax*, *Stone-coal* in agris Derbienti *Neotung*



parag  
o mini  
tus ex  
foco  
fiam  
li, &  
abbus  
obkr.

, Un-  
gnit.  
meri,  
d. Sop-  
ocher  
um af-  
men-  
tas.  
mille  
lar ad  
e. strax  
beras

um ex  
mes &  
es, ex  
tant

Cor ca  
f. m.

6 No  
ting



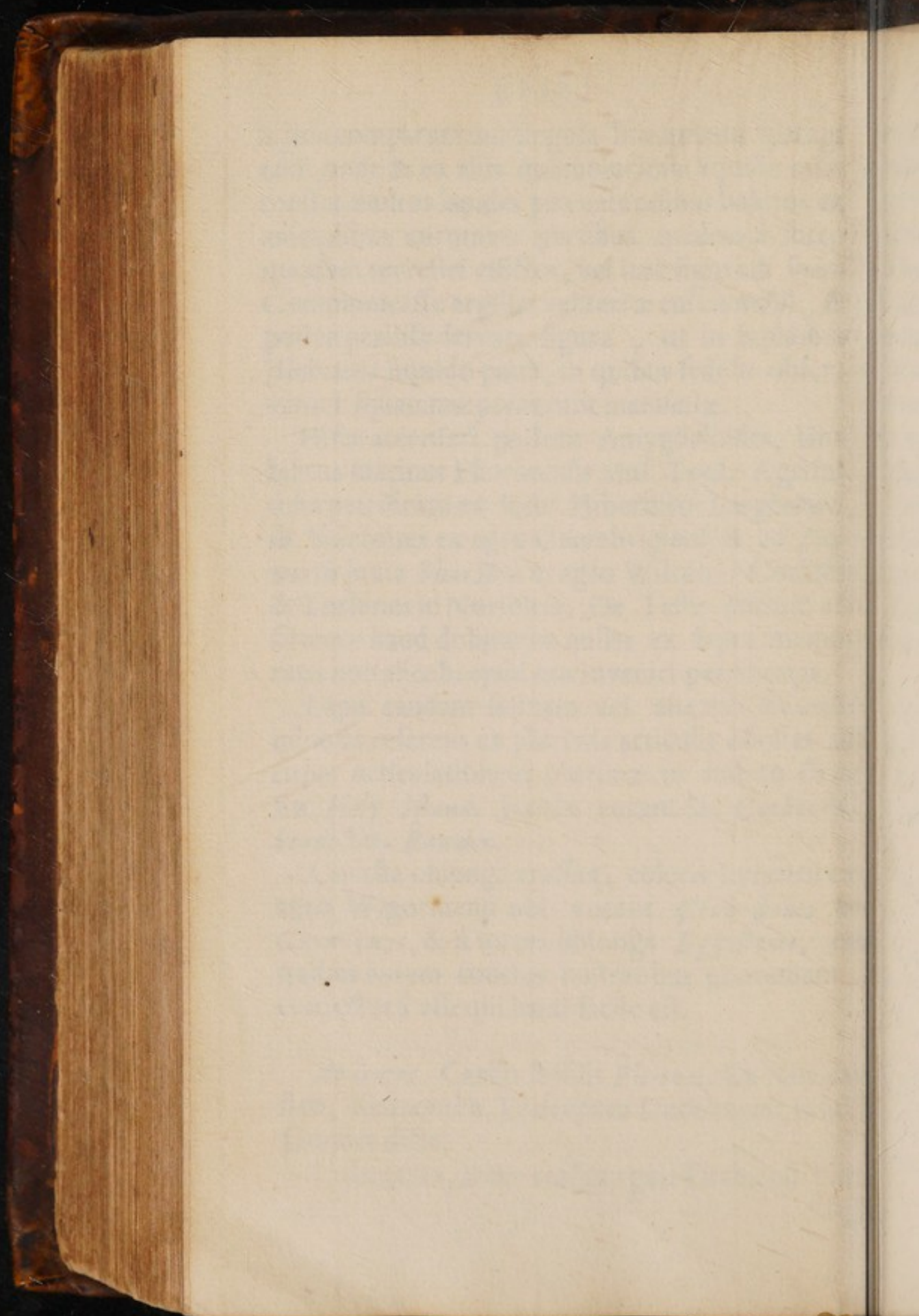



Requiem in solenne iure facta. Quia  
venerabilis pater noster, Johannes de  
venerabili, videlicet quidam magister  
philosophus, monachus sancti augustini  
de Paderborna, obiit in anno domini  
1277.

Obiit die venerabili, Kronei nati ex  
venerabili pater noster.

Obiit die venerabili, Paderborna, in  
anno domini 1277, prope sancti augustini  
de Paderborna, obiit in anno domini  
1277, obiit in anno domini 1277.

Obiit die venerabili, Paderborna, in  
anno domini 1277, obiit in anno domini  
1277, obiit in anno domini 1277.

Obiit die venerabili, Paderborna, in  
anno domini 1277, obiit in anno domini  
1277, obiit in anno domini 1277.

Obiit die venerabili, Paderborna, in  
anno domini 1277, obiit in anno domini  
1277, obiit in anno domini 1277.

Obiit die venerabili, Paderborna, in  
anno domini 1277, obiit in anno domini  
1277, obiit in anno domini 1277.

Obiit die venerabili, Paderborna, in  
anno domini 1277, obiit in anno domini  
1277, obiit in anno domini 1277.

Obiit die venerabili, Paderborna, in  
anno domini 1277, obiit in anno domini  
1277, obiit in anno domini 1277.

Obiit die venerabili, Paderborna, in  
anno domini 1277, obiit in anno domini  
1277, obiit in anno domini 1277.

Obiit die venerabili, Paderborna, in  
anno domini 1277, obiit in anno domini  
1277, obiit in anno domini 1277.

Obiit die venerabili, Paderborna, in  
anno domini 1277, obiit in anno domini  
1277, obiit in anno domini 1277.



tingham  
Pembroke  
apparent  
Carbon  
ad Prome  
Lapis  
quo vari  
Bium  
agro Sal  
tur, ang  
& Dune  
Celsi  
Lancaster  
larum.  
Gaga  
vni cultu

Salia  
& Cam  
Alum  
Vitrio  
cis,  
Nitru  
ria.  
Sal ma  
dum in E  
Trad: sc.  
Saler  
tes polica  
lapide  
Elicur



tinghamensi in borealibus Leicestrenf. Salop. Pembrock, Caermarth, Sommerf. ubi ænei sæpe apparent Coloris, referunt quidam mineram Carbonariam quondam accensam adhuc ardere ad *Penneths-Chase* in agro Salop.

Lapis Obsidianus (in fallor) *Kennel-coal* ex quo varia artificia fiunt.

Bitumen, Pitchfordiæ (1) Piceum vadum in agro Salop. ubi fons perpetuo Bitumine opperitur, atq; etiam in Scotia non procul Edinburgo & Dunelmensi Episcop.

Cespites bituminosi *Turfs*, præsertim in agro Lancastriensi ubi Incolæ utuntur vice Candelarum.

Gagates, I et. In Norfolcia & prope Mulgraviæ castrum in agro Eborac.

*Salia*. Alumen nativum Cantabrig. Eborac. & Cantianum ex penu Tradesc.

Alumen factitium in agro Eboracensi.

Vitriolum copiosissimum in quamplurimis locis.

Nitrum ubivis & Aphronitum in cellis vinariis.

Sal marinus coquitur variis in locis, Camaloduni in Effexia, Fossilis albus & ruber, in Musæo Tradesc.

Sal ex puteali aqua coctus albißimus, vid. fontes postea.

Lapides ex *Snowdon* monte altissimo, ex quibus Ellicitur Alumen, Vitriolum, nitrum.

*Terra.*



*Terra Fabrilis Rubrica, Red Ochre, Marking-stone, Redle & Rudle* in agro Herefordiensi, Hantonienfi, Lancast. Rutland.

*Nigrica fabrilis, Black ledd*, Peculiaris hæc terra Angliæ Europææ & Americanæ & hætenus nomine caruit, ideoq; favente Analogia hoc ipsi imposui ad *Keswick* in Cumbria.

*Ochra, Yellow Ochre, yellow Stuff*, Hereford. In agro Sommerf. Oxon. & Scotia, denominantur, à locis unde petuntur.

*Azutum* five cæruleum fossile in Scotia Cambd.

*Umbra, Umbre* ex Bristolia.

*Lapis cæruleus Killow* dictus ducendis lineis idoneus in agro Lancast. Figlinas habemus variass pro diversis Artificiis pro ollis vittariis & Metallicis fundendis. Optimæ pro tubulis Nicotianæiss ex *Nonsuch* in Surria ad *Pool* & ad insulam Vectim in Dorsettia.

*Marga, Marle*, observavi ruffam, griseam & luteam ex eodem loco. Lutea nobilis ad *Brotherton* in agro Eborac. & præstantissima in Suffolcia.

*Smectis* seu terra Fullonica, *Fullers Earth*, Ex *Nutley* in Suffexia & *Woburn Berks*, inde denominatur *Woburn earth*.

*Rutlandshire* nomen sortitur à terra rubra lanas ovium inficiente, eadem invenitur in vallic dicta de *Red Horse* Warwick.

*Plastica, Creta, Chalk*, ex qua album Hispanicum, & plurimæ pinguiore ubiq; locorum procurandæ.

Argillæ



origi-  
dient,  
is huc  
sternu  
oc ipi  
reord.  
minu-  
Scotia  
s lineis  
e variis  
Mend-  
tioneis  
in Ve-  
tam &  
Dreke-  
in Sul-  
Earth,  
, inde  
ruba  
n valle  
Pispa-  
corum  
Argilla



*[Faint, illegible text, likely bleed-through from the reverse side of the page]*

Argilla  
aliis m  
flava, ru  
Agris  
singulis  
  
Mora  
Memina  
ingentis  
bus Scot  
Amb  
tis & ali  
doq; ing  
Met  
synopsi  
contin  
apud nos  
viatores  
aminand  
ruerim,  
notis p  
viri haru  
inquire  
Sequ  
the Wab  
& Pollu  
cadens  
glarini  
manip  
Bella ca  
ritati pa  
raturus



Argilla, *Clay*, pro lateribus conficiendis, & aliis usibus. Invenitur alba, Cinerea, Cærulea, flava, rubra, &c. in agro Salop.

Agricolarum terræ plurimum variant in singulis regionibus.

*Marina.* Succinum, *Amber*, raro occurrit. Meminit tamen *Hætor Boeth*, in Hist. Scot. ingentis massæ equo majoris inventæ in borealibus Scotiæ tractibus.

Ambragrisea, *Ambergrise*, nonnunquam ventis & æstu ad littus nostrum appellit, idq; quandoq; ingenti mole, & multis in locis.

Meteororum nomina ideo adjeci ut lector in synopsi haberet quicquid in toto naturæ ambitu contineretur, & hic ansam, tradendi plurima quæ apud nos rariora sunt, prehendi, unde extranei & viatores curiosi occasionem capiant penitus examinandi, non quod vera hæc omnia esse asseruerim, (excerpsi enim pleraq; ex scriptoribus nostris præsertim Camdeno) sed ut pro re natâ viri harum rerum studiosi facilius in veritatem inquirerent.

Sequuntur Meteora, ignita, viz. Ignis fatuus, *the Walking-fire, or Jack of the Lantern.* Castor & Pollux, Helena. Ignis lambens. Draco, Stella cadens: *Est substantia quædam alba & glutinosa plurimis in locis conspicua quam nostrates star fallu nuncupant, creduntq; multi originem suam debere stellæ cadenti hujusq; materiam esse. Sed Regiæ Societati palam ostendi solummodo oriri ex intestinis ranarum à corvis in unum locum congestis, quod aliis*



aliis etiam ejusdem societatis viri præstantissimi  
postea confirmarunt.

Fulmen, Fulgur & Coruscatio, lapis fulmineus  
ex fulmine falso oriri creditus. Procellæ, Ca-  
pra, Trabs, Bolis, Faces Dolia, Clypei, stellæ &  
milites discurrentes, Pyramis Galaxia quam tan-  
tum esse stellarum minutissimarum congeriem Te-  
lescopia plane detexerunt. Cometæ, Venti & hinc  
terræ Motus.

Meteora aquea, Ros, Mel, Manna nostra ex  
ulmi foliis. Nubes Pruina, nix quarum genera-  
tionem experimentis demonstravi in tractatulo  
de congelatione, Grando, nebula, Pluvia & san-  
guinis quàm certissime constat esse tantum inse-  
ctorum excrementa, Pluvia Tritici quam nibil  
aliud esse quàm Hederae bacciferae grana à stur-  
nis devorata excretaq; comparanti liquidissime  
patet. Iris, Halo sive Corona, Parelly Parafelene,  
& Virga, spectra & phasmata. Maria nobis Oce-  
anus Britannicus, Hibernicus Caledonicus At-  
lanticus & Germanicus.

Fontes calidi ad Aquas Solis in agro Sommer-  
sets, & alter ex clivis Divi Vincentii prope Bri-  
stoliam singulis æstibus demersus, Buxtonæ in  
agro Darbiensi octo ex rupe erumpentes intra  
septem ulnarum spatium.

Fontes Purgantes ad *Ebbesham* in Surreia, ad  
*Lewsham* in Cantio, ad *Barnet* in Middlesexia,  
Spadani in agro Eboracensi, prope *Burntwood* in  
Essexia, non procul *Stanes* in Bercheria, ad  
*Hailweston* in Cornubia, ad *Willinborough* in  
Northamptonia. Aquæ cujusdam deceni ab Ex-  
onia



minens  
 , Ca-  
 rtil &  
 us tra-  
 re Ti-  
 & hinc  
 Ofra ex  
 genero-  
 clando  
 & im-  
 minio-  
 n nudi  
 à flur-  
 tissime  
 federe,  
 s Occi-  
 us Al-  
 mmer-  
 e Ro-  
 que in  
 s ioma  
 cia, ed  
 efiera,  
 avudin  
 r, ad  
 ugi in  
 b Ex-  
 onna



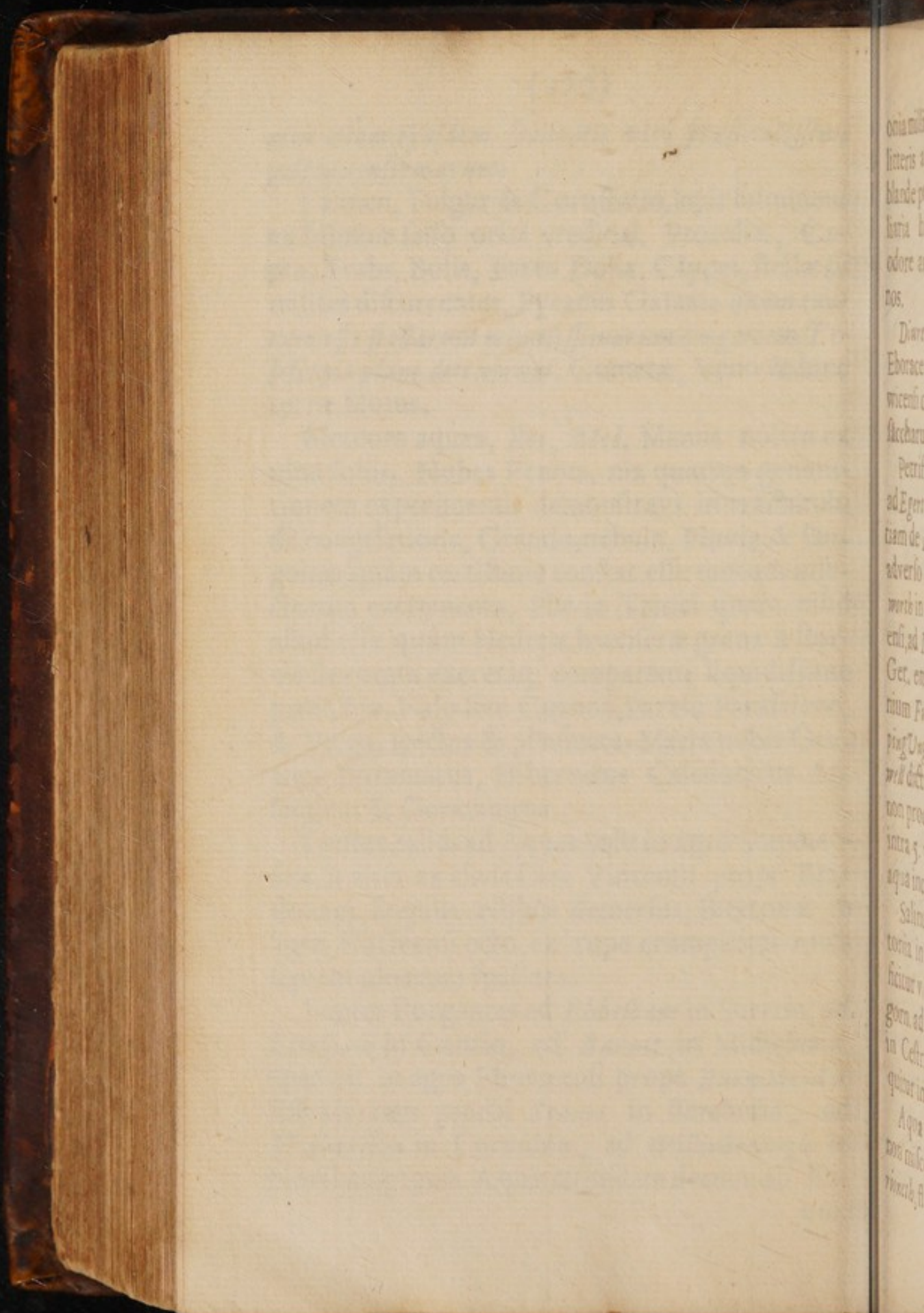

omnia  
linteris  
blande  
luria  
odore  
nos.

Diare  
Eborace  
wicensi  
saccharu  
Perrin  
ad Eger  
tiam de  
adverbo  
word in  
enti ad  
Get, en  
rium Fa  
ping Un  
will diti  
non pro  
intra 5  
aqua me  
Salim  
torna in  
ficiat v  
gorn ad  
in Ceste  
quar in  
Aqua  
non mde  
rionib fl



onia milliaribus dissitæ meminit Ds. *Gunthorp* litteris ad me datis quæ ex ipso fonte haustæ blande purgat, at inde deportata ad aliquot millaria hanc virtutem unâ cum sapore & odore amittit. Hujus farinæ plurimi alii apud nos.

*Diuretici* sunt *Tunbrigen*ses & *Sussexien*sis & *Eborac*enses, & ad *Newnham* regis in agro *Warwicensi* cui si sal admisceatur laxat ventrem si saccharum sistit alvum.

*Petrificantes*, *Knaesburi*enses in agro *Eborac.* ad *Egerton* prope *Lenham* in *Cantia*, & ad *Abbatiam* de *Boxley* juxta *Maidstone*, ad *Kings-mill* ex adverso Collegii *Magdalensis Oxonii*, ad *Lutterworth* in *Leicestria*, ad *Eldenhole* in agro *Darbiensi*, ad *Newnham* Regis in agro *Warwic.* vid. *Ger. emac.* 1587. ad *Boughton* *Northampt.* cranium *Fuller*, 250. ad *Shelly* non procul *Chipping Unger* in *Essexia*, his addo puteum *Dropping well* dictum in agro *Eboracensi*, & *Wockey hole* non procul à *Brittolia*, ad *Tenderdon* in *Essexia* intra 5. vel 6. annos lapis manifeste augetur, ab aqua incidente.

*Salinus* prope *Harwich* in *Essexia* & *Lemingtonia* in agro *Warwic.* Ex sequentibus Sal conficitur viz. ex fontibus ad *Droitwich* in agro *Wigorn.* ad *Nantwich*, *Northwich*, & *Middlewich* in *Cestriensi*, & sal niger vulgo *Bay salt* excoquitur in agro *Hantonien*si.

Aqua *Exoticæ naturæ*, viz. Aqua fluvii *Dee* non miscetur cum palude de *Bala* in agro *Merioneth*, fluvius *Levenney* transit lacum *Lynsava-*  
than



than sine mixtura in agro *Brecknock*. Aqua im-  
calescit hyeme, & frigida est æstate ad *Lucking-*  
*ton Hancock*s in Bercheria. Vorago juxta Petri-  
burgum adeo profunda & tam frigida ut nullus  
urinatur fundum attingere poterit, ex quo ebullit  
fons nunquam congelascens. In aqua ad *Saltash*  
in Cornub. nunquam coquantur pisa ad molli-  
em usitatam.

Rivuli subterranei sunt, *Mole* (1) talpa in Sur-  
reia. *Deverel* in Wiltonia per milliaris spatium..  
*Recal* juxta *Elmley* in agro Eborac. Lid. prope  
*Lidford* in Devon. *Alen* in Denbensi. *Medweg*  
in Cantio ramulus prope *Cockshead*, *Hans*  
fluvius in agro *Stafford*. Tribus milliaribus ,  
sub terra cuniculos agit.

Æstus, Puteus ad *Peak Forest*, non procul Bux-  
tona in agro Derbensi. fluit refluitq; quater sin-  
gulis horis, & alius juxta *Kilken* in *Flints*. Stā-  
tutis temporibus, ad *Careg* castrum fons obser-  
vat æstus marinos, in agro *Caermar*, & in Cort-  
nubia lapis cavus in quo aqua contenta æstus ma-  
rinos imitatur. In portu *Pool* Devonien. 4ter-  
de die. Bristolæ æstus ascendit ad 11. vel 12.  
ulnarum altitudinem Ad *Gigleswick* in agro Ebo-  
rac. Scaturigines parvæ erumpunt, jactu disci albi  
invicem haud distantes, quarum media sola sin-  
gulis horæ quadrantibus ascendit ad novem pol-  
lices in refluxu autem unciam non superat. Juxta  
flumen *Loder* in Westmorlandia sæpius de die.  
Puteus ad flumen *Ogmore* prope *Newton* in agro  
*Glamorgan* diffusus à Sabrina plus minus mille  
passus æstate singulis æstibus exurgit ad magnam  
altitudinem.



qua in  
cing-  
a Per-  
mulus  
ebat  
Salu-  
dellu-

in Sur-  
stima  
prope  
Cing-  
Flas  
ribus,

al Bur-  
ter fin-  
a. Sti-  
obler-  
in Cor-  
ma-  
car  
vel 12.  
rebo-  
scrib-  
la fin-  
m pol-  
Jura  
de de.  
n ago  
s mlla  
agam  
altu-

FINIS



*[Faint, illegible text, likely bleed-through from the reverse side of the page.]*

altitudine  
brina & H  
Cacum  
pores no  
thumbrin  
alios son  
at Austral  
vian. No  
Juniperi  
nerano in  
vile ex  
nigerrima  
am. Qui  
nubem p  
in minima  
fo. Simi  
Boylus  
Sed ut  
principio  
in quibus  
in Cornu  
brochens  
natur ut  
apparet  
sey & ple  
Indicem,



altitudinem. Observandi veniunt ætus in Sabrina & Humbro quos nostrates *Hygras* vocant.

Catarrhactarum duorum meminerunt scriptores nostri ad *Kan* prope *Kendal* in Northumbria. quorum si medius stridule magis, & altius sonat certo expectant incolæ serenitatem at Australis eodem sono presagit nebulas & pluviam. Narravit mihi Ds. *Williams* doctissimus Jurisperitus se cum aliquot sociis judicem in itinerario suo Cambrobritann. comitantem observasse ex valle sereno aere in cacumine montis nigerrimam parvamq; nubem & inde pluviam. Qui miratus hoc ascendit montem viditq; nubem pluviamq; ortas ex Catarrhacta aquam in minimas guttulas dividente ex casu impetuosissimo. Simile quid alicubi refert incomparabilis *Boylæus* sibi contigisse (ni fallor) in Alpibus.

Sed ut telam retexam stemq; promissis in principio operis recensenda mihi loca celebriora in quibus arbores subterraneæ inveniuntur, viz. in Cornubia ad finem terræ in agris *Flints*, Pembrochiesi ubi ad littus maris tam confertæ cernuntur ut totum littus tanquam sylva cædua apparet, in Cestriensi, Cumbria & insula Anglesey & plerisq; locis Euro borealibus. Vocant Indicentæ, *Noah's Ark*.

F I N I S.



A Ld. Aldrovandus.  
C C C. Catalogus Cantabrigienfis.  
C C app. ejusdem appendix.  
C O. Catalog. Oxon.  
C B. Caspar Bauhinus.  
I B. Ioann. Bauhin.  
G. Gerardus emaculatus.  
G. Gefnerus.  
J. Ionstonus.  
M. Mouffetius.  
P. Parkionus.  
Pin. Pinax C B.  
Turn. Turnerus.



