

A table of the suns true place, right-ascension, and declination, for the present and next ensuing times. Made according to many exact observations of the summe ... / By Richard Norweed. These tables are referred to the meridian of Sommer Islands (where the observations were made).

Contributors

Norwood, Richard, 1590?-1675.

Publication/Creation

London : Printed for G. Hurlock, 1656.

Persistent URL

<https://wellcomecollection.org/works/fr2ygyb2>

License and attribution

This work has been identified as being free of known restrictions under copyright law, including all related and neighbouring rights and is being made available under the Creative Commons, Public Domain Mark.

You can copy, modify, distribute and perform the work, even for commercial purposes, without asking permission.



Wellcome Collection
183 Euston Road
London NW1 2BE UK
T +44 (0)20 7611 8722
E library@wellcomecollection.org
<https://wellcomecollection.org>

1691

TRIGONOMETRIÆ.—NORWOOD.







38884/B

N III n
17

~~###E.~~ 3265

Packing bare No 187.

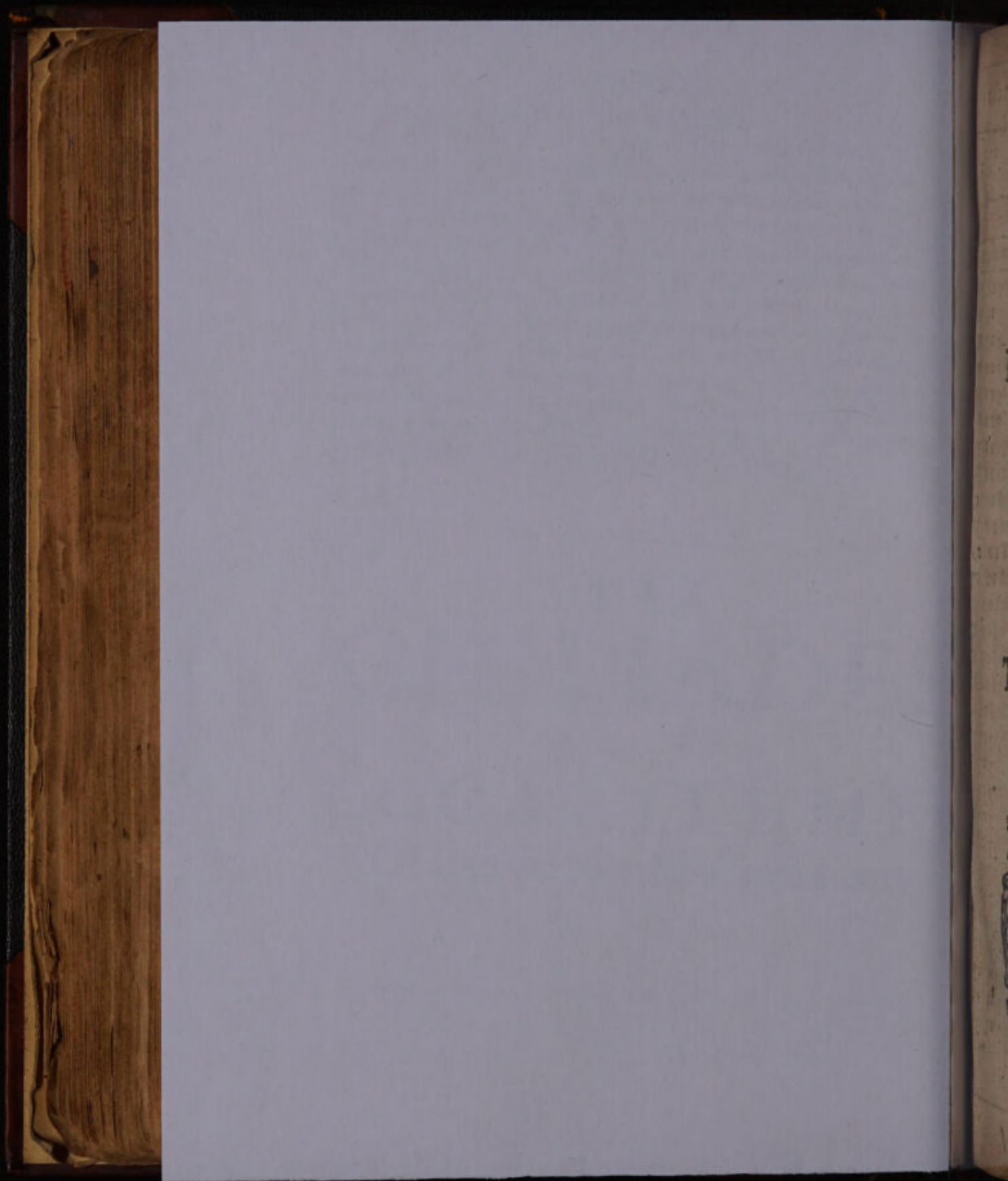

3265(2)
A
T A B L E
O F

**The Suns true Place, Right- Ascension,
and Declination, For the present and next
ensuing times.**

**Made according to many exact observa-
tions of the Sunne, taken in severall Years last past
in the *Somer Islands*, in the Latitude of
32 deg. 20 min. Finding the Suns
greatest Declination
not to exceed
23 de. 30 m.**

By Richard Norwood.

**These Tables are referred to the Meridi-
an of *Sommer Islands* (where the Observations)
were made) being to the Westwards of the Meridian
of the *City of London* in time 4 hours.**



London, Printed for George Hurlock at Magnus Church-corner,
1656,

The Sunnes true place , Right Ascension and Declination for the

January.

February.

Day	☉ Pla. dif		Ri. Ascen. dif		Decl. dif		Day	☉ Pla. dif		Ri. Ascen. dif		Decl. dif	
	deg. m.	n.	ho. m.	10. m.	deg. m.	m.		deg. m.	n.	ho. m.	10. m.	m. deg. m.	m.
1	21	16	61	19	32	00	43	21	46	61	21	40	05
2	22	17	61	19	36	03	43	22	47	60	21	44	04
3	23	18	61	19	40	07	43	23	47	61	21	48	03
4	24	20	61	19	45	00	43	24	48	60	21	52	02
5	25	21	61	19	49	03	43	25	48	61	21	56	01
6	26	22	61	19	53	06	43	26	49	60	22	00	00
7	27	23	61	19	57	09	43	27	49	60	22	03	09
8	28	24	61	20	02	01	43	28	49	61	22	07	07
9	29	25	62	20	06	04	42	29	50	60	22	11	05
10	30	27	61	20	10	06	42	1	50	60	22	15	04
11	01	28	61	20	14	08	42	2	50	61	22	19	02
12	02	29	61	20	19	01	42	3	51	60	22	21	00
13	03	30	61	20	23	03	42	4	51	60	22	26	08
14	04	31	61	20	27	04	42	5	51	60	22	30	06
15	05	32	61	20	31	06	42	6	51	60	22	34	03
16	06	33	61	20	35	08	42	7	51	60	22	38	01
17	07	34	61	20	39	09	41	8	51	60	22	41	09
18	08	35	60	20	44	00	41	9	51	60	22	45	06
19	09	36	61	20	48	02	41	10	52	61	22	49	04
20	10	37	61	20	52	03	41	11	52	60	22	53	01
21	11	38	61	20	56	04	41	12	52	60	22	56	08
22	12	39	60	21	00	05	41	13	52	60	23	00	05
23	13	39	61	21	04	05	41	14	52	60	23	04	03
24	14	40	61	21	08	06	41	15	52	60	23	08	00
25	15	41	61	21	12	06	40	16	51	59	23	11	07
26	16	42	60	21	16	07	40	17	51	60	23	15	05
27	17	42	61	21	20	07	40	18	51	60	23	19	00
28	18	43	61	21	24	07	40	19	51	59	23	22	07
29	19	44	61	21	28	06	40	20	50	60	23	26	04
30	20	45	60	21	32	06	40						
31	21	45	61	21	36	05	40						

WELCOME

yeare 1652, and so for 1656, 1660, 1664, 1668, &c.

March

April

Day	☉ Pla.		dif		Ri. Ascen.		dif		Decl.		dif		Day	☉ Pla.		dif		Ri. Ascen.		dif		Decl.		dif	
	deg.	m.		m.	ho.	m.	io.	m.	deg.	m.		m.		deg.	m.		m.	ho.	m.	io.	m.	deg.	m.		m.
1	21	50	60		23	30	00	36	03	15	23		1	22	22	59		01	22	07	7	08	44	22	
2	22	50	59		23	33	06	37	02	51	24		2	23	21	58		01	26	04	7	09	06	21	
3	23	49	60		23	37	03	36	02	28	23		3	24	19	59		01	30	01	37	09	27	21	
4	24	49	59		23	40	09	37	02	04	24		4	25	18	59		01	33	08	6	09	48	22	
5	25	48	60		23	44	06	36	01	40	24		5	26	16	59		01	37	04	37	10	10	21	
6	26	48	59		23	48	02	37	01	17	23		6	27	15	58		01	41	01	37	10	31	21	
7	27	47	60		23	51	09	36	qnos	53	24		7	28	13	58		01	44	08	37	10	52	21	
8	28	47	59		23	55	05	36	29	24	23		8	29	11	59		01	48	05	37	11	13	20	
9	29	46	59		23	59	01	37	06	23	23		9	00	10	58		01	52	02	38	11	33	21	
10	V	45	60		00	02	08	36	18	24	23		10	01	08	58		01	56	00	37	11	54	20	
11	01	45	59		00	06	04	36	North	42	23		11	02	02	58		01	59	07	37	12	14	20	
12	02	44	59		00	10	00	37	01	05	24		12	03	04	58		02	03	04	37	12	34	20	
13	03	43	59		00	13	07	36	01	29	23		13	04	02	58		02	07	01	38	12	54	19	
14	04	42	60		00	17	03	36	01	52	24		14	05	00	58		02	10	09	37	13	13	20	
15	05	42	59		00	20	09	36	02	16	24		15	05	59	58		02	14	06	38	13	33	19	
16	06	41	59		00	24	05	36	02	39	24		16	06	57	58		02	18	04	37	13	52	19	
17	07	40	59		00	28	01	37	03	03	23		17	07	55	58		02	22	01	38	14	11	19	
18	08	39	59		00	31	08	36	03	26	24		18	08	53	58		02	25	09	38	14	30	18	
19	09	38	59		00	35	04	36	03	50	23		19	09	51	58		02	29	07	38	14	48	18	
20	10	37	59		00	39	00	36	04	13	23		20	10	49	58		02	33	05	39	15	06	18	
21	11	36	59		00	42	06	37	04	36	23		21	11	47	58		02	37	04	38	15	24	18	
22	12	35	59		00	46	03	36	04	59	23		22	12	45	58		02	41	02	38	15	42	18	
23	13	34	58		00	49	09	36	05	22	23		23	13	43	58		02	45	00	39	16	00	17	
24	14	32	59		00	53	05	37	05	45	23		24	14	41	58		02	48	09	38	16	17	17	
25	15	31	59		00	57	02	36	06	08	22		25	15	39	58		02	52	07	39	16	34	17	
26	16	30	59		01	00	08	36	06	30	23		26	16	37	57		02	56	06	38	16	51	16	
27	17	29	58		01	04	04	37	06	53	22		27	17	34	58		03	00	04	39	17	07	16	
28	18	27	59		01	08	01	37	07	15	22		28	18	32	58		03	04	03	39	17	23	16	
29	19	26	59		01	11	08	36	07	37	23		29	19	30	57		03	08	02	38	17	39	15	
30	20	25	59		01	15	04	37	08	00	22		30	20	27	58		03	12	00	39	17	54	16	
31	21	24	58		01	19	01	37	08	22	22														

The Suns true Place, Right Ascension, and Declination, for the

May.

June.

Day	☉ Pla. deg. m.	dif. m.	Ri. Ascen. ho. m. 10. m.	dif. m.	Decli. deg. m.	dif. m.	Day	☉ Pla. deg. m.	dif. m.	Ri. Ascen. ho. m. 10. m.	dif. m.	Decli. deg. m.	dif. m.
1	21 25	58	03 15 09	39	18 10 15		1	21 05	58	05 21 01	42	23 12 04	
2	22 23	58	03 19 08	39	18 25 14		2	22 02	57	05 25 03	41	23 16 03	
3	23 21	57	03 23 07	40	18 39 15		3	22 59	57	05 29 04	42	23 19 03	
4	24 18	58	03 27 07	39	18 54 14		4	23 56	57	05 33 06	41	23 22 02	
5	25 16	57	03 31 06	39	19 08 13		5	24 53	58	05 37 07	41	23 24 02	
6	26 13	58	03 35 05	40	19 21 14		6	25 51	57	05 41 08	42	23 26 02	
7	27 11	58	03 39 05	40	19 35 13		7	26 48	57	05 46 00	41	23 28 01	
8	28 09	57	03 43 05	40	19 48 12		8	27 45	57	05 50 01	42	23 29 00	
9	29 06	57	03 47 05	40	20 00 13		9	28 42	57	05 54 03	42	23 29 01	
10	30 03	58	03 51 05	40	20 13 12		10	29 39	58	05 58 05	41	23 30 00	
11	01 01	57	03 55 05	40	20 25 11		11	30 36	57	06 02 06	42	23 30 00	
12	01 58	58	03 59 05	40	20 36 12		12	01 33	58	06 06 08	41	23 30 00	
13	02 56	57	04 03 05	40	20 48 11		13	02 31	57	06 10 09	42	23 29 01	
14	03 53	58	04 07 05	40	20 59 10		14	03 28	57	06 15 01	41	23 27 02	
15	04 51	57	04 11 05	41	21 09 11		15	04 25	57	06 19 02	42	23 25 02	
16	05 48	58	04 15 06	40	21 20 10		16	05 22	57	06 23 04	41	23 23 02	
17	06 46	57	04 19 06	41	21 29 10		17	06 19	58	06 27 05	42	23 21 02	
18	07 43	57	04 23 07	40	21 39 09		18	07 17	57	06 31 07	41	23 18 03	
19	08 40	58	04 27 07	41	21 48 09		19	08 14	57	06 35 08	42	23 15 03	
20	09 38	57	04 31 08	41	21 57 08		20	09 11	57	06 40 00	41	23 11 04	
21	10 35	57	04 35 09	41	22 05 08		21	10 08	57	06 44 01	42	23 07 04	
22	11 32	57	04 40 00	41	22 13 08		22	11 05	58	06 48 03	41	23 02 05	
23	12 29	58	04 44 01	41	22 21 07		23	12 03	57	06 52 04	41	22 57 05	
24	13 27	57	04 48 02	41	22 28 07		24	13 00	57	06 56 05	41	22 52 05	
25	14 24	57	04 52 03	41	22 35 07		25	13 57	57	07 00 06	41	22 46 06	
26	15 21	57	04 56 04	41	22 42 06		26	14 54	57	07 04 07	41	22 40 06	
27	16 19	57	05 00 05	41	22 48 05		27	15 51	57	07 08 08	41	22 33 07	
28	17 16	57	05 04 06	42	22 53 05		28	16 48	57	07 12 09	40	22 26 07	
29	18 13	57	05 08 08	41	22 58 05		29	17 45	57	07 16 09	41	22 19 07	
30	19 10	57	05 12 09	41	23 03 05		30	18 42	57	7 21 00	41	22 11 08	
31	20 07	58	05 17 00	41	23 08 04								

yeare 1652, and so for 1656, 1660, 1664, 1668, &c.

July

August

Day	☉ Pla. dif		Ri. Ascen. dif		Decl. dif		Day	☉ Pla. dif		Ri. Ascen. dif		Decl. dif	
	deg. m. m.	ho. m. io. m.	deg. m. m.	ho. m. io. m.	deg. m. m.	deg. m. m.		deg. m. m.	ho. m. io. m.	deg. m. m.	ho. m. io. m.	deg. m. m.	deg. m. m.
1	19 39 58	07 25 01 41	22 03 08	1	19 18 58	09 26 09 38	15 04 18						
2	20 37 57	07 29 02 40	21 55 08	2	20 16 58	09 30 07 38	14 46 18						
3	21 34 57	07 33 02 41	21 46 09	3	21 14 58	09 34 05 38	14 28 18						
4	22 31 57	07 37 03 40	21 37 09	4	22 12 57	09 38 03 37	14 09 19						
5	23 28 57	07 41 03 41	21 27 10	5	23 09 58	09 42 00 38	13 50 19						
6	24 25 58	07 45 04 40	21 17 10	6	24 07 58	09 45 08 37	13 31 19						
7	25 23 57	07 49 04 40	21 07 10	7	25 05 58	09 49 05 37	13 12 19						
8	26 20 57	07 53 04 40	20 56 11	8	26 03 58	09 53 02 37	12 52 20						
9	27 17 57	07 57 04 40	20 45 11	9	27 01 57	09 56 09 37	12 32 20						
10	28 14 58	08 01 04 40	20 34 11	10	27 58 58	10 00 06 37	12 12 20						
11	29 12 57	08 05 04 40	20 22 12	11	28 56 58	10 04 03 37	11 52 20						
12	30 09 57	08 09 04 40	20 10 12	12	29 54 58	10 08 00 37	11 32 20						
13	01 06 58	08 13 04 40	19 58 12	13	30 52 58	10 11 07 36	11 11 21						
14	02 04 57	08 17 04 39	19 45 13	14	01 50 58	10 15 03 37	10 51 20						
15	03 01 57	08 21 03 40	19 32 13	15	02 48 58	10 19 00 37	10 30 21						
16	03 58 58	08 25 03 39	19 19 13	16	03 46 58	10 22 07 37	10 09 21						
17	04 56 57	08 29 02 39	19 05 14	17	04 44 58	10 26 04 36	09 48 21						
18	05 53 57	08 33 01 39	18 51 14	18	05 42 58	10 30 00 37	09 27 21						
19	06 50 58	08 37 00 39	18 37 14	19	06 40 58	10 33 07 36	09 05 22						
20	07 47 57	08 40 09 39	18 22 15	20	07 38 59	10 37 03 37	08 43 22						
21	08 45 58	08 44 08 38	18 07 15	21	08 37 58	10 41 00 36	08 22 21						
22	09 43 58	08 48 06 39	17 52 15	22	09 35 58	10 44 06 37	08 00 22						
23	10 41 57	08 52 05 39	17 36 16	23	10 33 58	10 48 03 36	07 38 22						
24	11 38 58	08 56 04 38	17 20 16	24	11 31 58	10 51 09 36	07 16 22						
25	12 36 57	09 00 02 39	17 04 16	25	12 30 59	10 55 05 36	06 53 23						
26	13 33 58	09 04 01 38	16 48 16	26	13 28 58	10 59 01 36	06 31 23						
27	14 31 58	09 07 09 38	16 31 17	27	14 27 59	11 02 07 36	06 08 22						
28	15 28 58	09 11 07 38	16 15 16	28	15 25 58	11 06 03 36	05 46 22						
29	16 26 57	09 15 05 38	15 58 17	29	16 23 58	11 09 09 36	05 24 22						
30	17 23 58	09 19 03 38	15 40 18	30	17 22 59	11 13 05 36	05 01 23						
31	18 21 57	09 23 01 38	15 22 18	31	18 20 59	11 17 01 36	04 38 23						

The Sunnes true place, Right Ascension, and Declination for the

September

October

Day	☉ Pla. dif	Ri. Ascen. dif	Decli. dif	Day	☉ Pla. dif	Ri. Ascen. dif	Decli. dif
	deg. m. m.	ho. m. 10. m.	deg. m. m.		deg. m. m.	ho. m. 10. m.	deg. m. m.
1	19 19 58	11 20 07 36	04 14 24	1	18 51 59	13 09 06 37	07 24 23
2	20 17 59	11 24 03 36	03 51 23	2	19 50 60	13 13 03 37	07 47 22
3	21 16 59	11 27 09 36	03 28 23	3	20 50 60	13 17 00 37	08 09 23
4	22 15 58	11 31 05 36	03 05 23	4	21 50 59	13 20 07 38	08 31 22
5	23 13 59	11 35 01 36	02 42 23	5	22 49 60	13 24 05 37	08 54 22
6	24 12 59	11 38 07 36	02 19 23	6	23 49 60	13 28 02 37	09 16 22
7	25 11 58	11 42 03 36	01 55 24	7	24 49 60	13 31 09 38	09 38 22
8	26 09 59	11 45 09 36	01 32 23	8	25 49 60	13 35 07 38	10 00 22
9	27 08 59	11 49 05 36	01 08 24	9	26 49 60	13 39 05 38	10 22 21
10	28 07 59	11 53 01 36	00 45 23	10	27 49 60	13 43 03 38	10 43 22
11	29 06 59	11 56 07 36	00 21 24	11	28 49 60	13 47 01 38	11 05 21
12	30 05 59	12 00 03 36	00 02 23	12	29 49 60	13 50 09 38	11 26 21
13	01 04 59	12 03 09 36	00 25 24	13	30 49 60	13 54 07 38	11 47 21
14	02 03 59	12 07 05 36	00 42 23	14	01 49 60	13 58 05 39	12 08 21
15	03 02 59	12 11 01 36	01 12 24	15	02 49 60	14 02 04 38	12 29 20
16	04 01 59	12 14 07 37	01 36 24	16	03 49 60	14 06 02 39	12 49 21
17	05 00 59	12 18 04 36	02 00 23	17	04 49 60	14 10 01 39	13 10 20
18	05 59 59	12 22 00 36	02 23 24	18	05 49 60	14 14 00 39	13 30 20
19	06 58 59	12 25 06 36	02 47 23	19	06 49 61	14 17 09 39	13 50 19
20	07 57 59	12 29 02 37	03 10 24	20	07 50 60	14 21 08 40	14 09 20
21	08 56 59	12 32 09 36	03 34 23	21	08 50 60	14 25 04 39	14 29 19
22	09 55 60	12 26 05 37	03 57 23	22	09 50 60	14 29 07 39	14 48 19
23	10 55 59	12 40 01 36	04 20 24	23	10 50 61	14 33 06 40	15 07 19
24	11 54 60	12 43 08 37	04 44 23	24	11 51 60	14 37 06 40	15 26 18
25	12 54 59	12 47 05 36	05 07 23	25	12 51 61	14 41 06 40	15 44 18
26	13 53 60	12 51 01 37	05 30 24	26	13 52 60	14 45 06 40	16 02 18
27	14 53 59	12 54 08 37	05 54 23	27	14 52 61	14 49 06 40	16 20 18
28	15 52 60	12 58 05 37	06 17 23	28	15 53 60	14 53 06 40	16 38 17
29	16 52 59	13 02 01 37	06 40 22	29	16 53 61	14 57 06 41	16 55 17
30	17 51 60	13 05 09 36	07 03 22	30	17 54 60	15 01 07 40	17 12 17
				31	18 54 61	15 05 07 41	17 29 17

year 1652, and so for 1656, 1660, 1664, 1668, &c.

November

December

Day	☉ Pla. dif		Ri. Ascen. dif		Decl. dif		Day	☉ Pla. dif		Ri. Ascen. dif		Decl. dif		
	deg. m.	m.	ho. m.	to. m.	deg. m.	m.		deg. m.	m.	ho. m.	to. n.	deg. m.	m.	
1	19	55	60	15 09 08	41	17 46	16	1	20	23	61	17 18 02	44	23 09 04
2	20	55	61	15 13 09	41	18 02	16	2	21	24	62	17 22 06	44	23 13 04
3	21	56	61	15 18 00	41	18 18	15	3	22	26	61	17 27 00	45	23 17 03
4	22	57	60	15 22 01	41	18 33	15	4	23	27	61	17 31 05	44	23 20 03
5	23	57	61	15 26 02	42	18 48	15	5	24	2	62	17 35 09	45	23 23 02
6	24	58	61	15 30 05	41	19 03	15	6	25	30	61	17 40 04	44	23 25 02
7	25	59	61	15 34 06	42	19 18	14	7	26	31	61	17 44 08	44	23 27 02
8	27	00	61	15 38 08	42	19 32	14	8	27	32	61	17 49 02	44	23 29 01
9	28	01	61	15 43 00	42	19 46	13	9	28	33	61	17 53 06	45	23 29 01
10	29	02	61	15 47 02	42	19 59	13	10	29	34	62	17 58 01	44	23 30 00
11	2	03	60	15 51 04	42	20 13	12	11	30	36	61	18 02 05	45	23 30 00
12	01	03	61	15 55 09	43	20 25	13	12	01	37	61	18 07 00	44	23 29 01
13	02	04	61	15 59 09	43	20 38	12	13	02	38	62	18 11 04	45	23 28 01
14	03	05	61	16 04 02	42	20 50	11	14	03	40	61	18 15 09	45	23 27 01
15	04	06	61	16 08 04	43	21 01	11	15	04	41	61	18 20 04	45	23 25 02
16	05	07	61	16 12 07	43	21 12	11	16	05	42	62	18 24 09	44	23 23 02
17	06	08	61	16 17 00	43	21 23	11	17	06	44	61	18 29 03	45	23 20 03
18	07	09	61	16 21 03	43	21 34	10	18	07	45	61	18 33 08	44	23 17 03
19	08	10	61	16 25 06	44	21 44	06	19	08	46	62	18 38 02	44	23 13 04
20	09	11	61	16 30 00	43	21 53	09	20	09	47	61	18 42 06	45	23 08 05
21	10	12	61	16 34 03	44	22 02	09	21	10	49	61	18 47 01	44	23 04 05
22	11	13	61	16 38 07	43	22 11	08	22	11	50	61	18 51 05	44	22 58 06
23	12	14	61	16 43 00	44	22 19	08	23	12	51	62	18 55 09	44	22 53 05
24	13	15	61	16 47 04	44	22 27	07	24	13	53	61	19 00 03	44	22 47 06
25	14	16	62	16 51 08	43	22 34	07	25	14	54	61	19 04 07	44	22 40 07
26	15	18	61	16 56 01	44	22 41	07	26	15	55	62	19 09 01	44	22 33 07
27	16	19	61	17 00 05	44	22 48	06	27	16	57	61	19 13 05	43	22 25 06
28	17	20	61	17 04 09	44	22 54	05	28	17	58	61	19 17 08	44	22 18 08
29	18	21	61	17 09 04	44	22 59	05	29	18	59	61	19 22 02	44	22 09 09
30	19	22	61	17 13 08	44	23 04	05	30	20	00	62	19 26 06	43	22 00 09
								31	21	02		19 30 09	44	21 51 09

The Sunnes true place, Right Ascension, and Declination for the

January

February

Day	☉ Pla. dif deg. m. m.	Ri. Ascen. dif ho. m. 10. m.	Decl. dif deg. m. m.	Day	☉ Pla. dif deg. m. m.	Ri. Ascen. dif ho. m. 10. m.	Decl. dif deg. m. m.
1	22 03 61	19 35 02 44	21 41 10	1	23 32 60	21 43 05 39	13 43 19
2	23 04 61	19 39 06 43	21 31 10	2	24 32 61	21 47 04 39	13 23 20
3	24 05 61	19 43 09 44	21 21 10	3	25 33 60	21 51 03 39	13 02 21
4	25 06 61	19 48 02 43	21 10 11	4	26 33 61	21 55 02 38	12 42 20
5	26 07 62	19 52 05 43	20 59 11	5	27 34 60	21 59 00 39	12 21 21
6	27 09 61	19 56 08 43	10 47 12	6	28 34 60	22 02 09 38	12 00 21
7	28 10 61	20 01 01 43	20 35 13	7	29 35 60	22 06 07 39	11 39 21
8	29 11 61	20 05 04 42	20 22 13	8	30 35 60	22 10 06 38	11 18 21
9	30 12 61	20 09 06 43	20 09 13	9	01 35 61	22 14 04 38	10 56 22
10	01 13 61	20 13 09 42	19 56 13	10	02 36 60	22 18 02 39	10 34 22
11	02 14 61	20 18 01 42	19 43 13	11	03 36 60	22 22 01 38	10 13 21
12	03 15 61	20 22 03 42	19 29 14	12	04 36 60	22 25 09 38	09 51 22
13	04 16 61	20 26 05 41	19 14 15	13	05 36 61	22 29 07 38	09 29 22
14	05 17 61	20 30 06 42	19 00 14	14	06 37 60	22 33 05 37	09 07 22
15	06 18 61	20 34 08 41	18 45 15	15	07 37 60	22 37 02 38	08 44 23
16	07 19 61	20 38 09 41	18 29 16	16	08 37 60	22 41 00 38	08 22 22
17	08 20 61	20 43 00 41	18 13 16	17	09 37 60	22 44 08 37	07 59 23
18	09 41 61	20 47 01 42	17 57 16	18	10 37 60	22 48 05 38	07 36 23
19	10 22 61	20 51 03 41	17 41 16	19	11 37 60	22 52 03 37	07 13 23
20	11 23 61	20 55 04 41	17 24 17	20	12 37 60	22 56 00 37	06 51 22
21	12 24 61	20 59 05 40	17 07 17	21	13 37 60	22 59 07 37	06 27 23
22	13 25 60	21 03 05 41	16 50 17	22	14 37 60	23 03 04 37	06 04 23
23	14 26 61	21 07 06 40	16 33 17	23	15 37 60	23 07 01 37	05 41 23
24	15 26 61	21 11 06 41	16 15 18	24	16 37 60	23 10 08 36	05 18 23
25	16 27 61	21 15 07 40	15 57 18	25	17 37 59	23 14 04 37	04 54 23
26	17 28 61	21 19 07 40	15 38 19	26	18 36 60	23 18 01 37	04 31 23
27	18 29 50	21 23 07 40	15 20 18	27	19 36 60	23 21 08 36	04 08 23
28	19 29 61	21 27 07 40	15 01 19	28	20 36 60	23 25 04 37	03 44 24
29	20 30 61	21 31 07 39	14 41 20				
30	21 31 60	21 35 06 40	14 22 19				
31	22 31 61	21 39 06 39	14 02 20				

yeare 1653, and so for 1657, 1661, 1665, 1669, &c.

March

April

Day	☉ Pla. dif	Ri. Ascen. dif	Decl. dif	Day	☉ Pla. dif	Ri. Ascen. dif	Decl. dif
	deg m n.	ho. m. 10' m.	deg. m. m.		deg. m. m.	ho. m. 10' m.	deg. m. m.
1	21 36 59	23 29 01 37	03 21 23	1	22 08 59	01 21 09 36	08 39 21
2	22 35 60	23 32 08 36	02 57 24	2	23 07 59	01 25 05 37	09 00 22
3	23 35 59	23 36 04 37	02 33 24	3	24 05 59	01 29 02 37	09 22 21
4	24 34 59	23 40 01 36	02 10 23	4	25 04 58	01 32 09 36	09 43 22
5	25 34 59	23 43 07 36	01 46 24	5	26 02 58	01 36 05 37	10 05 21
6	26 33 60	23 47 03 37	01 22 24	6	27 00 59	01 40 02 37	10 26 21
7	27 3 59	23 51 00 36	00 59 23	7	27 59 58	01 43 09 37	10 47 21
8	28 32 59	23 54 06 37	00 35 24	8	28 57 58	01 47 06 37	11 08 20
9	29 31 60	23 58 03 36	00 12 23	9	29 55 58	01 51 03 37	11 28 21
10	30 31 59	00 01 09 36	00 12 24	10	30 53 59	01 55 00 37	11 49 20
11	01 30 59	00 05 05 37	00 36 23	11	1 52 58	02 58 07 38	12 09 20
12	02 29 60	00 09 01 36	00 59 24	12	2 50 58	02 02 05 37	12 29 20
13	03 29 59	00 12 08 36	01 23 24	13	3 48 58	02 06 02 38	12 49 20
14	04 28 59	00 16 04 36	01 47 23	14	4 46 58	02 10 00 37	13 09 19
15	05 27 59	00 20 00 36	02 10 24	15	5 44 59	02 13 07 38	13 28 19
16	06 26 59	00 23 06 37	02 34 23	16	6 43 58	02 17 05 37	13 47 19
17	07 25 60	00 27 03 36	02 57 24	17	7 41 58	03 21 02 38	14 06 19
18	08 25 59	00 30 09 36	03 21 23	18	8 39 58	02 25 00 38	14 25 19
19	09 24 59	00 34 05 36	03 44 23	19	9 37 58	02 28 08 38	14 44 18
20	10 23 59	00 38 01 37	04 07 23	20	10 35 58	02 32 06 38	15 02 18
21	11 22 59	00 41 08 36	04 30 24	21	11 33 58	02 36 04 38	15 20 18
22	12 21 59	00 45 04 36	04 54 23	22	12 31 58	02 40 02 38	15 38 17
23	13 20 58	00 49 00 37	05 17 23	23	13 29 57	02 44 00 39	15 55 18
24	14 18 59	00 52 07 36	05 40 22	24	14 26 58	02 47 09 38	16 13 17
25	15 17 59	00 56 03 36	06 02 23	25	15 24 58	01 51 07 39	16 30 16
26	16 16 59	00 59 09 37	06 25 23	26	16 22 58	02 55 06 39	16 46 17
27	17 15 59	01 03 06 36	06 48 22	27	17 20 58	02 59 05 38	17 03 16
28	18 14 58	01 03 02 37	07 10 22	28	18 18 57	02 03 03 39	17 19 16
29	19 12 59	01 10 09 36	07 32 23	29	19 15 58	03 07 02 39	17 35 16
30	20 11 59	01 14 05 37	07 55 22	30	20 13 58	03 11 01 39	17 51 15
31	21 10 58	01 18 02 37	08 17 22				

The Sunnes true place, Right Ascension and Declination for the

May

June

Day	Pla. dif	Ri. Ascen. dif	Decl. dif	Day	Pla. dif	Ri. Ascen. dif	Decl. dif
	deg. m. n.	ho. m. 10. m.	deg. m. m.		deg. m. m.	ho. m. 10. m.	deg. m. m.
1	21 11 58	03 15 00 39	18 06 15	1	20 50 58	05 20 01 41	23 11 04
2	22 09 57	03 18 09 40	18 21 14	2	21 48 57	05 24 02 42	23 15 03
3	23 06 58	03 23 03 39	18 35 15	3	22 45 57	05 28 04 42	23 18 01
4	24 04 58	03 26 08 39	18 50 14	4	23 42 58	05 32 06 41	23 21 02
5	25 02 57	03 30 07 39	19 04 14	5	24 40 57	05 36 07 42	23 23 03
6	25 59 58	03 34 06 40	19 14 14	6	25 37 57	05 40 09 41	23 26 01
7	26 57 57	03 38 06 40	19 32 13	7	26 34 57	05 45 00 42	23 27 01
8	27 54 58	03 42 06 39	19 45 12	8	27 31 57	05 49 02 41	23 28 01
9	28 52 57	03 46 05 40	19 57 13	9	28 28 57	05 53 03 42	23 29 01
10	29 49 58	03 50 05 40	20 10 12	10	29 25 57	05 57 05 32	23 30 00
11	II 47 57	03 54 05 40	20 22 12	11	30 22 57	06 01 06 42	23 30 00
12	01 44 58	03 58 05 40	20 34 11	12	I 19 57	06 05 08 41	23 30 00
13	02 42 57	04 02 05 41	20 45 11	13	2 16 58	06 09 09 42	23 29 01
14	03 39 58	04 06 06 40	20 56 11	14	3 14 57	06 14 01 41	23 28 01
15	04 37 57	04 10 06 41	21 07 10	15	4 11 57	06 18 02 42	23 26 02
16	05 34 58	04 14 07 40	21 17 10	16	5 08 57	06 22 04 41	23 24 02
17	06 32 57	04 18 07 41	21 27 10	17	6 05 57	06 26 05 42	23 22 03
18	07 29 57	04 22 08 40	21 37 09	18	7 02 57	06 30 07 41	23 19 03
19	08 26 58	04 26 08 41	21 46 09	19	7 59 57	06 34 08 41	23 15 01
20	09 24 57	04 30 09 41	21 55 08	20	8 56 58	06 38 09 42	23 12 01
21	10 21 57	04 35 00 40	22 03 08	21	9 54 57	06 43 01 41	23 08 01
22	11 18 57	04 39 00 41	22 11 08	22	10 51 57	06 47 02 41	23 03 01
23	12 15 58	04 43 01 41	22 19 07	23	11 48 57	06 51 03 41	22 58 01
24	13 13 57	04 47 02 41	22 26 07	24	12 45 57	06 55 04 42	22 53 01
25	14 10 57	04 51 03 41	22 33 07	25	13 42 57	06 59 06 41	22 48 01
26	15 07 57	04 55 04 41	22 40 06	26	14 39 58	07 03 07 41	22 42 01
27	16 04 58	04 59 05 41	22 46 06	27	15 37 57	07 07 08 41	22 35 01
28	17 02 57	05 03 06 41	22 52 05	28	16 34 57	07 11 09 41	22 28 01
29	17 59 57	05 07 07 41	22 57 05	29	17 31 57	07 16 00 41	22 21 01
30	18 56 57	05 11 08 42	23 02 05	30	18 28 57	07 20 01 41	22 13 01
31	19 53 57	05 16 00 41	23 07 04				

year 1653, and so for 1657, 1661, 1665, 1669, &c.

July

August

Day	☉ Pla. dif deg. m. m.	Ri. Ascen. dif ho. m. ro. m.	Decl. dif deg. m. m.	Day	☉ Pla. dif deg. m. m.	Ri. Ascen. dif ho. m. ro. m.	Decl. dif deg. m. m.
1	19 25 58	07 24 02 40	22 05 08	1	19 04 58	09 26 00 8	15 08 18
2	20 23 57	07 28 02 41	21 57 08	2	20 02 58	09 29 08 38	14 50 18
3	21 20 57	07 32 03 40	21 48 09	3	21 00 58	09 33 06 38	14 32 18
4	22 17 57	07 36 03 40	21 39 09	4	21 58 57	09 37 04 37	14 14 18
5	23 14 57	07 40 03 41	21 30 09	5	22 55 58	09 41 01 38	13 55 19
6	24 11 58	07 44 04 40	21 20 10	6	23 53 58	09 44 09 37	13 36 19
7	25 19 57	07 48 04 40	21 10 10	7	24 51 58	09 48 06 37	13 16 20
8	26 16 57	07 52 04 40	20 59 11	8	25 49 58	09 52 03 37	12 57 19
9	27 03 58	07 56 04 40	20 48 11	9	26 47 58	09 56 00 38	12 37 20
10	28 01 57	08 00 04 40	20 37 11	10	27 45 57	09 59 08 37	12 17 20
11	28 58 57	08 04 04 40	20 25 12	11	28 42 58	10 03 04 37	11 57 20
12	29 55 57	08 08 04 40	20 13 12	12	29 40 58	10 07 01 37	11 37 20
13	30 52 58	08 12 04 39	20 01 12	13	30 38 58	10 10 08 37	11 16 21
14	01 50 57	08 16 03 40	19 48 13	14	01 36 58	10 14 05 36	10 56 20
15	02 47 57	08 20 03 39	19 35 13	15	02 34 58	10 18 01 37	10 35 21
16	03 44 58	08 24 02 40	19 22 13	16	03 32 58	10 21 08 37	10 14 21
17	04 42 57	08 28 02 39	19 08 14	17	04 30 58	10 25 05 36	09 53 21
18	05 39 57	08 32 01 59	18 54 14	18	05 28 58	10 29 01 37	09 32 21
19	06 36 58	08 36 00 39	18 40 14	19	06 26 58	10 32 08 36	09 11 21
20	07 34 57	08 39 09 39	18 26 14	20	07 24 59	10 36 04 37	08 49 22
21	08 31 58	08 43 08 39	18 11 15	21	08 23 58	10 40 01 36	08 27 22
22	09 29 57	08 47 07 39	17 55 16	22	09 21 59	10 43 07 6	08 05 22
23	10 26 58	08 51 06 38	17 40 15	23	10 19 58	10 47 03 37	07 43 22
24	11 24 57	08 55 04 39	17 24 16	24	11 17 59	10 51 00 37	07 21 22
25	12 21 58	08 59 03 38	17 08 16	25	12 16 58	10 54 06 36	06 59 22
26	13 19 57	09 03 01 39	16 52 16	26	13 14 59	10 58 02 36	06 36 22
27	14 16 58	09 07 00 38	16 35 17	27	14 13 58	11 01 08 36	06 14 22
28	15 14 57	09 10 08 38	16 18 17	28	15 11 58	11 05 04 37	05 51 23
29	16 11 58	09 14 06 38	16 01 17	29	16 09 59	11 09 01 36	05 29 22
30	17 09 58	09 18 04 38	15 44 17	30	17 08 58	11 12 07 36	05 06 23
31	18 07 57	09 22 02 38	15 26 18	31	18 06 59	11 16 03 36	04 44 23

The Sunnes true place , Right Ascension and Declination for the

September

October

Day	☉ Pla. dif. deg. m. m.	Ri. Ascen. dif. ho. m. ro. m.	Decl. dif. deg. m. m.	Day	☉ Pla. dif. deg. m. m.	Ri. Ascen. dif. ho. m. ro. m.	Decl. dif. deg. m. m.
1	19 05 53	11 19 09 36	04 20 23	1	18 36 60	13 08 07 37	07 19 2
2	20 03 59	11 23 04 36	03 57 23	2	19 36 60	13 12 04 38	07 41 2
3	21 02 58	11 27 00 36	03 34 23	3	20 36 59	13 16 01 38	08 04 2
4	22 00 59	11 30 06 36	03 11 23	4	21 35 60	13 19 08 37	08 26 2
5	22 59 59	11 34 02 36	02 48 23	5	22 35 60	13 23 05 37	08 49 2
6	23 58 59	11 37 08 36	02 24 24	6	23 35 60	13 27 02 38	09 11 2
7	24 57 58	11 41 04 36	02 01 23	7	24 35 60	13 31 00 37	09 33 2
8	25 55 59	11 45 00 36	01 37 24	8	25 35 59	13 34 07 38	09 55 2
9	26 54 59	11 48 06 36	01 14 23	9	26 34 60	13 38 05 38	10 16 2
10	27 53 59	11 52 02 36	01 23 10	10	27 34 60	13 42 03 38	10 38 2
11	28 52 59	11 55 08 36	01 27 24	11	28 34 60	13 46 01 38	11 00 2
12	29 51 59	11 59 04 36	01 04 23	12	29 34 60	13 49 09 38	11 21 2
13	30 50 59	12 03 00 36	01 20 23	13	30 34 60	13 53 07 38	11 43 2
14	01 49 59	12 06 06 36	01 43 24	14	01 34 60	13 57 05 39	12 03 2
15	02 48 59	12 10 02 36	01 07 23	15	02 34 60	14 01 04 38	12 24 2
16	03 47 59	12 13 88 37	01 30 24	16	03 34 60	14 05 02 39	12 44 2
17	04 46 59	12 17 05 36	01 54 23	17	04 34 61	14 09 01 39	13 05 2
18	05 45 59	12 21 01 36	02 17 24	18	05 35 60	14 13 00 39	13 25 2
19	06 44 59	12 24 07 36	02 41 23	19	06 35 60	14 16 09 40	13 45 1
20	07 43 59	12 28 03 37	03 04 23	20	07 35 60	14 20 09 39	14 04 2
21	08 42 59	12 32 00 36	03 27 24	21	08 35 60	14 24 08 40	14 24 1
22	09 41 60	12 35 06 37	03 51 23	22	09 35 61	14 28 08 39	14 43 1
23	10 41 59	12 39 03 36	04 14 24	23	10 36 60	14 32 07 40	15 02 1
24	11 40 60	12 42 09 37	04 38 23	24	11 36 61	14 36 07 40	15 21 1
25	12 40 59	12 45 06 36	05 01 23	25	12 37 60	14 40 07 40	15 40 1
26	13 39 59	12 50 02 37	05 24 23	26	13 37 61	14 44 07 40	15 58 1
27	14 38 60	12 53 09 37	05 47 23	27	14 38 60	14 48 07 41	16 16 1
28	15 38 59	12 57 06 36	06 10 23	28	15 38 61	14 52 08 40	16 34 1
29	16 37 60	13 01 02 37	06 33 23	29	16 39 60	14 56 08 41	16 51 1
30	17 37 59	13 04 09 37	06 56 23	30	17 39 61	15 00 09 40	17 08 1
				31	18 40 60	15 04 09 40	17 25 1

yeare 1653, and so for 1657, 1661, 1665, 1669, &c.

November

December

Day	☉ Pla. deg. m.	dif m.	Ri. Ascen. ho. m. 10 m.	dif m.	Decl. deg. m. m.	dif m.	Day	☉ Pla. deg. m.	dif m.	Ri. Ascen. ho. m. 10 m.	dif m.	Decl. deg. m. m.	dif m.
1	19 40	61	15 08 09	41	17 42	16	1	20 09	61	17 17 01	45	21 08 04	
2	20 41	61	15 13 00	41	17 48	16	2	21 10	61	17 21 06	44	23 12 04	
3	21 42	60	15 05 01	41	18 14	16	3	22 11	61	17 26 00	44	23 16 00	
4	22 42	61	15 21 02	41	18 30	15	4	23 12	62	17 30 04	44	23 19 03	
5	23 43	61	15 25 03	42	18 45	15	5	24 14	61	17 34 08	45	23 22 03	
6	24 44	61	15 29 05	41	19 00	14	6	25 15	61	17 39 00	44	23 25 02	
7	25 45	61	15 35 06	42	19 14	14	7	26 16	61	17 43 07	45	23 27 01	
8	26 45	60	15 37 08	42	19 28	14	8	27 17	61	17 48 02	44	23 28 01	
9	27 46	61	15 42 00	42	19 43	14	9	28 18	62	17 52 06	45	23 29 01	
10	28 47	61	15 45 02	42	19 56	13	10	29 20	61	17 57 01	44	23 30 00	
11	29 48	60	15 50 04	42	20 09	13	11	30 21	61	18 01 05	45	23 30 00	
12	30 48	61	15 54 06	43	20 22	13	12	01 22	62	18 06 00	34	23 30 00	
13	01 49	61	15 58 09	42	20 35	12	13	02 24	61	18 10 04	45	23 29 01	
14	02 50	61	16 03 02	43	20 47	11	14	03 25	61	18 14 09	44	23 27 02	
15	03 51	61	16 07 04	43	20 58	11	15	04 26	62	18 19 00	44	23 25 02	
16	04 52	61	16 11 07	43	21 10	10	16	05 28	61	18 23 07	45	23 23 02	
17	05 53	61	16 16 00	43	21 20	11	17	06 29	61	18 24 02	44	23 20 03	
18	06 54	62	16 20 03	43	21 31	10	18	07 30	61	18 32 06	45	23 17 03	
19	07 56	61	16 24 06	43	21 41	10	19	08 31	62	18 37 01	44	23 13 04	
20	08 57	60	16 28 09	43	21 51	09	20	09 33	61	18 41 05	45	23 09 04	
21	09 57	61	16 33 02	44	27 00	09	21	10 34	61	18 46 00	44	23 05 04	
22	10 58	62	16 37 06	43	22 09	08	22	11 35	62	18 50 04	44	23 00 05	
23	12 00	61	16 41 09	44	22 17	08	23	12 37	61	18 54 08	44	22 54 06	
24	13 01	61	16 46 03	44	22 25	07	24	13 38	61	18 59 02	44	22 48 06	
25	14 02	61	16 50 07	43	22 32	07	25	14 39	61	19 03 06	44	22 22 06	
26	15 03	61	16 55 00	44	22 19	07	26	15 40	62	19 08 00	44	22 25 07	
27	16 04	61	16 59 04	44	22 46	06	27	16 42	61	19 12 04	44	22 27 08	
28	17 05	61	17 03 08	45	22 52	06	28	17 43	61	19 16 08	44	22 19 08	
29	18 06	61	17 08 03	44	22 58	05	29	18 44	61	19 21 02	43	22 11 08	
30	19 07	62	17 12 07	44	23 03	05	30	19 45	62	19 25 05	44	22 02 09	
31							31	20 47	61	19 29 09	44	21 52 00	

The Sunnes true place, Right Ascension, and Declination for the

January

February

Day	☉ Pla. dif	Ri. Ascen. dif	Decl. dif	Day	☉ Pla. dif	Ri. Ascen. dif	Decl. dif
	deg. m. m.	ho. m. io. m.	deg. m. m.		deg. m. m.	ho. m. io. m.	deg. m. m.
1	21 48 61	19 34 02 43	21 44 09	1	23 17 60	21 42 05 39	13 47 21
2	22 49 61	19 38 05 43	21 34 10	2	24 17 61	21 46 04 39	13 27 21
3	23 50 61	19 42 08 43	21 24 10	3	25 18 60	21 50 03 39	13 07 21
4	24 51 61	19 47 01 43	21 13 11	4	26 18 61	21 54 22 39	12 47 21
5	25 52 61	19 51 04 43	21 02 11	5	27 19 60	21 58 01 38	12 26 21
6	26 54 61	19 55 07 43	20 50 12	6	28 19 61	22 01 09 38	12 05 21
7	27 55 61	20 00 00 42	20 38 12	7	29 20 60	22 05 08 39	11 44 21
8	28 56 61	20 04 02 43	20 26 12	8	30 20 61	22 09 07 38	11 23 21
9	29 57 61	20 08 05 42	20 13 13	9	01 21 60	22 13 05 38	11 01 21
10	30 58 61	20 12 07 42	20 00 13	10	02 21 60	22 17 03 39	10 40 21
11	01 59 61	20 16 09 42	19 46 13	11	03 21 60	22 21 02 38	10 18 22
12	03 00 61	20 21 01 42	19 32 13	12	04 21 61	22 25 00 38	09 56 22
13	04 01 61	20 25 03 42	19 18 14	13	05 22 60	22 28 08 38	09 34 22
14	05 02 61	20 29 05 42	19 03 15	14	06 22 60	22 31 06 37	09 12 22
15	06 03 61	20 33 07 42	18 48 15	15	07 22 60	22 36 03 38	08 50 22
16	07 04 61	20 37 09 41	18 33 15	16	08 22 60	22 40 01 38	08 27 23
17	08 05 61	20 42 00 41	18 17 16	17	09 22 60	22 43 09 37	08 05 22
18	09 06 61	20 46 02 41	18 01 16	18	10 22 61	22 47 06 37	07 42 21
19	10 07 61	20 50 03 41	17 45 16	19	11 23 60	22 51 03 37	07 19 23
20	11 08 61	20 54 04 41	17 28 17	20	12 23 61	22 55 00 37	06 56 23
21	12 09 61	20 58 05 41	17 12 17	21	13 23 60	22 58 07 37	06 33 23
22	13 10 61	21 02 06 40	16 54 18	22	14 22 60	23 02 04 37	06 10 23
23	14 10 60	21 06 06 41	16 37 17	23	15 22 60	23 06 01 37	05 47 23
24	15 11 61	21 10 07 40	16 19 18	24	16 22 60	23 09 08 37	05 24 23
25	16 12 61	21 14 07 40	16 01 18	25	17 22 61	23 13 05 37	05 01 23
26	17 13 60	21 18 07 40	15 43 18	26	18 21 60	23 17 02 37	04 37 24
27	18 13 61	21 22 07 40	15 24 19	27	19 21 60	23 20 09 36	04 14 23
28	19 14 61	21 26 07 40	15 05 19	28	20 21 60	23 24 05 37	03 50 24
29	20 15 61	21 30 07 39	14 46 19				
30	21 16 60	21 34 06 39	14 27 19				
31	22 16 61	21 38 05 40	14 07 20				

year 1654, and so for 1658, 1662, 1664, 1670, &c.

March

Aprill

☉ Pla.	diff	Ri. Ascen.	diff	Decl.	diff	☉ Pla.	diff	Ri. Ascen.	diff	Decl.	diff
deg. m.	m.	ho. m. 10 m.	m.	deg. m.	m.	deg. m.	m.	ho. m. 10 m.	m.	deg. m.	m.
21	21 59	23 28 02	37	03 26 24	1	21	54 50	01 20 09	37	08 23 22	
22	20 60	23 31 09	36	03 03 23	2	22	52 58	01 24 06	37	08 55 31	
23	20 59	23 35 05	37	02 39 24	3	23	50 59	01 28 03	36	09 16 22	
24	19 60	23 39 02	36	02 16 23	4	24	49 58	01 31 09	37	09 38 21	
25	19 60	23 42 08	37	01 52 24	5	25	47 59	01 35 06	37	09 59 21	
26	19 59	23 46 05	36	01 28 24	6	26	46 59	01 39 03	37	10 20 22	
27	18 60	23 50 01	36	01 04 24	7	27	44 58	01 43 00	37	10 42 20	
28	18 59	23 53 07	37	00 41 23	8	28	43 59	01 46 07	37	11 02 21	
29	17 60	23 57 04	36	00 17 24	9	29	41 58	01 50 04	37	11 23 21	
V	17 59	00 01 00	36	00 07 24	10	0	40 59	01 54 01	38	11 44 20	
01	16 60	00 04 06	37	00 30 24	11	01	38 58	01 57 09	37	12 04 20	
02	15 59	00 08 03	36	00 54 23	12	02	36 58	02 01 06	37	12 24 20	
03	14 59	00 11 09	36	01 17 24	13	03	34 58	02 05 03	38	12 44 20	
04	13 60	00 15 05	36	01 41 23	14	04	32 58	02 09 01	37	13 04 20	
05	13 59	00 19 01	37	02 04 24	15	05	30 58	02 12 08	38	13 23 20	
06	12 59	00 22 08	36	02 28 23	16	06	28 58	02 16 06	38	13 43 19	
07	11 59	00 26 04	36	02 51 24	17	07	26 58	02 20 04	37	14 02 19	
08	10 59	00 30 00	36	03 15 23	18	08	25 59	02 24 01	38	14 21 18	
09	09 59	00 33 06	37	03 38 23	19	09	23 58	02 27 09	38	14 39 18	
10	08 59	00 37 03	36	04 01 23	20	10	21 58	02 31 07	38	14 57 19	
11	07 59	00 40 09	36	04 24 24	21	11	19 58	02 35 05	38	15 15 18	
12	06 59	00 44 05	36	04 48 23	22	12	16 57	02 39 03	38	15 33 18	
13	05 59	00 48 01	37	05 11 23	23	13	14 58	02 43 01	38	15 51 17	
14	04 59	00 51 08	36	05 34 22	24	14	12 58	02 45 09	38	16 08 17	
15	15 02 59	00 55 04	37	05 56 23	25	15	10 58	02 49 08	38	16 25 17	
16	16 01 59	00 59 01	36	06 19 23	26	16	08 58	02 53 06	39	16 42 17	
17	17 00 59	01 02 07	36	06 42 22	27	17	06 58	02 57 05	39	16 59 19	
18	17 59 59	01 06 03	37	07 04 23	28	18	04 58	03 01 04	39	17 15 16	
19	18 58 58	01 10 00	36	07 27 22	29	19	02 57	03 05 03	39	17 31 16	
20	19 56 59	01 13 06	37	07 49 22	30	19	59 58	03 10 02	39	17 47 15	
21	20 55 59	01 17 03	36	08 11 22	31						

The Sunnes true place, Right Ascension, and Declination for the

May

June

Day	☉ Pla. dif	Ri. Ascen. dif	Decl. dif	Day	☉ Pla. dif	Ri. Ascen. dif	Decl. dif
	deg. m. m.	ho. m. 10. m.	deg. m. m.		deg. m. m.	ho. m. 10. m.	deg. m. m.
1	20 57 58	03 14 01 39	18 02 15	1	20 37 57	05 19 02 41	23 10 04
2	21 55 57	03 18 00 39	18 17 15	2	21 34 57	05 23 03 41	23 14 03
3	22 52 58	03 21 09 39	18 32 14	3	22 31 58	05 27 04 42	23 17 03
4	23 50 57	03 25 08 40	18 46 15	4	23 29 57	05 31 06 41	23 20 03
5	24 47 58	03 29 08 39	19 01 14	5	24 26 57	05 35 07 42	23 23 01
6	25 45 58	03 33 07 40	19 15 13	6	25 23 57	05 39 09 41	23 25 02
7	26 4 57	03 37 07 39	19 28 13	7	26 20 57	05 44 00 42	23 27 01
8	27 40 58	03 41 06 40	19 41 13	8	27 17 57	05 48 02 41	23 28 01
9	28 38 58	03 45 05 46	19 54 13	9	28 14 57	05 52 03 42	23 29 01
10	29 36 57	03 49 06 39	20 07 12	10	29 11 58	05 56 05 41	23 30 00
11	30 33 57	03 53 05 40	20 19 12	11	30 09 57	06 00 06 42	23 30 00
12	01 30 58	03 57 05 40	20 31 11	12	01 06 57	06 04 08 41	23 30 00
13	02 28 57	04 01 05 40	20 42 11	13	02 03 57	06 08 09 42	23 29 01
14	03 25 58	04 05 05 41	20 53 11	14	03 00 57	06 13 01 41	23 28 01
15	04 23 57	04 09 06 40	21 04 11	15	03 57 57	06 17 02 42	23 26 02
16	05 20 58	04 13 06 46	21 15 10	16	04 54 58	06 21 04 41	23 24 02
17	06 18 57	04 17 06 41	21 25 09	17	05 52 57	06 25 05 42	23 22 02
18	07 15 57	04 21 07 40	21 34 10	18	06 49 57	06 29 07 41	23 19 03
19	08 12 58	04 25 07 41	21 44 09	19	07 46 57	06 33 08 42	23 16 03
20	09 10 57	04 29 08 41	21 53 08	20	08 43 57	06 38 00 41	23 13 03
21	10 07 57	04 33 09 41	22 01 08	21	09 40 57	06 42 01 42	23 09 04
22	11 04 58	04 38 00 41	22 10 07	22	10 37 57	06 46 03 41	23 04 05
23	12 02 57	04 42 01 41	22 47 08	23	11 34 58	06 50 04 41	23 00 04
24	12 59 57	04 46 02 41	22 25 07	24	12 32 57	06 54 05 41	22 55 05
25	13 56 58	04 50 03 41	22 32 07	25	13 29 57	06 58 06 41	22 49 06
26	14 54 57	04 54 04 41	22 39 06	26	14 26 57	07 02 07 41	22 44 06
27	15 51 57	04 58 05 41	22 45 06	27	15 23 57	07 06 08 41	22 37 06
28	16 48 57	05 02 06 42	22 51 05	28	16 20 57	07 10 09 41	22 30 06
29	17 45 58	05 06 08 41	22 56 05	29	17 17 58	07 15 00 41	22 23 06
30	18 42 57	05 10 09 41	23 01 05	30	18 15 57	07 18 01 40	22 15 06
31	19 40 57	05 15 00 41	23 06 04				

yeare 1654, and so for 1658, 1662, 1666, 1670, &c.

July

August

D	☉ Pla. dif			Ri. Ascen. dif			Decl. dif			D	☉ Pla. dif			Ri. Ascen. dif			Decl. dif				
	deg	m	m	ho.	m.	10. m.	deg.	m	m.		deg.	m.	m.	ho.	m.	10. m.	deg.	m.	m.		
1	19	12	57	07	22	01	41	22	07	08	1	18	51	57	09	25	01	38	15	13	18
2	20	09	57	07	26	02	41	21	59	08	2	19	48	58	09	28	09	37	14	55	18
3	21	06	57	07	30	03	40	21	50	09	3	20	46	58	09	32	06	38	14	36	19
4	22	03	58	07	34	03	40	21	41	09	4	21	44	58	09	36	04	37	14	18	18
5	23	01	57	07	38	03	41	21	32	09	5	22	42	57	09	40	01	38	13	59	19
6	23	58	57	07	42	04	40	21	23	09	6	23	39	58	09	43	09	37	13	40	19
7	24	55	57	07	46	04	40	21	12	10	7	24	37	58	09	47	06	38	13	21	19
8	25	52	57	07	50	04	40	21	02	10	8	25	35	58	09	51	04	37	13	02	19
9	26	49	58	07	55	04	40	20	51	11	9	26	33	58	09	55	01	37	12	42	20
10	27	47	57	07	59	04	40	20	39	12	10	27	31	58	09	58	08	37	12	22	21
11	28	44	57	08	03	04	40	20	28	11	11	28	29	57	10	02	05	37	12	02	20
12	29	41	58	08	07	04	40	20	16	12	12	29	26	58	10	06	02	37	11	42	20
13	30	39	57	08	11	04	40	20	04	12	13	30	24	58	10	09	09	37	11	21	21
14	01	36	57	08	15	04	39	19	51	13	14	1	22	58	10	13	06	36	11	01	20
15	02	33	57	08	19	03	40	19	38	13	15	2	20	58	10	17	02	37	10	40	21
16	03	30	58	08	23	03	39	19	25	13	16	3	18	58	10	20	09	37	10	19	21
17	04	28	57	08	27	02	39	19	12	14	17	4	16	58	10	24	06	37	09	58	21
18	05	25	58	08	31	01	40	18	58	14	18	5	14	58	10	28	03	36	09	37	21
19	06	23	57	08	35	01	39	18	44	14	19	6	12	59	10	31	09	37	09	15	22
20	07	20	58	08	39	00	39	18	29	15	20	7	11	58	10	35	06	36	08	54	21
21	08	18	57	08	42	09	39	18	14	15	21	8	09	58	10	39	02	37	08	32	22
22	09	15	58	08	46	08	39	17	59	15	22	9	07	58	10	42	09	37	08	10	22
23	10	13	57	08	50	07	38	17	44	15	23	10	05	59	10	46	05	37	07	48	22
24	11	10	58	08	54	05	39	17	28	16	24	11	04	58	10	50	01	37	07	26	22
25	12	08	57	08	56	04	38	17	12	16	25	12	02	58	10	53	07	37	07	04	22
26	13	05	58	09	02	02	39	16	56	16	26	13	00	58	10	57	03	37	06	42	22
27	14	03	57	09	06	01	38	16	39	17	27	13	58	58	11	00	09	37	06	20	22
28	15	00	58	09	09	09	38	16	22	17	28	14	56	59	11	04	05	37	05	57	23
29	15	58	57	09	13	07	38	16	05	17	29	15	55	59	11	08	01	37	05	34	23
30	16	55	58	09	17	05	38	15	48	17	30	16	58	58	11	11	07	37	05	12	22
31	17	53	58	09	21	03	38	15	31	17	31	17	52	58	11	15	03	37	04	49	23

The Sunnes true place, Right Ascension, and Declination for the

September

October

Day	☉ Pla. dif deg. m. m.	Ri. Ascen. dif ho. m. io. m.	Decl. dif deg. m. m.	Day	☉ Pla. dif deg. m. m.	Ri. Ascen. dif ho. m. io. m.	Decl. dif deg. m. m.
1	18 51 58	11 18 09 36	04 25 24	1	18 23 59	13 07 07 37	07 43 23
2	19 49 59	11 22 05 36	04 02 23	2	19 22 60	13 11 04 37	07 36 23
3	20 48 59	11 26 01 36	03 39 23	3	20 22 59	13 15 01 38	07 59 22
4	21 47 58	11 29 07 36	03 16 23	4	21 21 60	13 18 09 37	08 21 22
5	22 45 59	11 33 01 36	02 53 23	5	22 21 60	13 22 06 37	08 43 22
6	23 44 58	11 36 09 37	02 30 23	6	23 21 59	13 26 03 38	09 05 23
7	24 42 59	11 40 06 36	02 07 23	7	24 20 60	13 30 01 38	09 27 23
8	25 41 59	11 44 02 36	01 43 24	8	25 20 60	13 33 09 37	09 50 22
9	26 40 59	11 47 08 36	01 20 23	9	26 20 60	13 37 06 38	10 12 21
10	27 39 59	11 51 04 36	00 56 24	10	27 20 60	13 41 04 38	10 33 22
11	28 38 59	11 55 03 36	00 33 23	11	28 20 60	13 45 02 38	10 55 21
12	29 37 59	11 58 06 36	00 09 24	12	29 20 60	13 49 00 39	11 16 21
13	30 36 59	12 02 02 36	00 14 24	13	m 20 60	13 52 02 38	11 37 21
14	01 35 59	12 05 08 36	00 38 23	14	01 20 60	13 56 07 38	11 58 21
15	02 34 59	12 09 04 36	01 01 24	15	02 20 60	14 00 05 39	12 19 20
16	03 33 59	12 13 00 36	01 25 23	16	03 20 60	14 04 04 39	12 39 21
17	04 32 59	12 16 06 36	01 48 24	17	04 20 61	14 08 03 39	13 00 20
18	05 31 59	12 20 02 36	02 12 23	18	05 21 60	14 12 02 39	13 20 20
19	06 30 59	12 23 08 37	02 35 24	19	06 21 60	14 16 01 38	13 40 20
20	07 29 59	12 27 05 36	02 59 23	20	07 21 60	14 29 09 39	14 00 20
21	08 28 60	12 31 01 36	03 22 24	21	08 21 61	14 23 08 40	14 20 19
22	09 28 59	12 34 07 37	03 46 23	22	09 21 60	14 27 08 39	14 39 19
23	10 27 59	12 38 04 36	04 09 23	23	10 22 60	14 34 07 40	14 58 19
24	11 26 59	12 42 00 37	04 32 23	24	11 22 61	14 35 07 40	15 17 18
25	12 25 60	12 45 07 36	04 55 23	25	12 23 60	14 39 07 40	15 35 19
26	13 25 59	12 49 03 37	05 18 24	26	13 23 60	14 43 07 40	15 54 18
27	14 24 60	12 53 00 37	05 42 23	27	14 23 61	14 47 07 40	16 12 18
28	15 24 59	12 56 07 37	06 05 23	28	15 24 60	14 51 07 40	16 30 17
29	16 23 60	13 00 04 36	06 28 23	29	16 24 61	14 55 07 41	16 47 17
30	17 23 60	13 04 00 37	06 51 22	30	17 25 61	14 59 08 40	17 04 17
				31	18 26 60	15 03 08 41	17 21 17

year 1654, and so for 1658, 1662, 1666, 1670, &c.

November

December

Day	☉ Pla. dif	Ri. Ascen. dif	Decl. dif	Day	☉ Pla. dif	Ri. Ascen. dif	Decl. dif
deg. m. m.	ho. m. io. m.	deg. m. m.		deg. m. m.	ho. m. io. m.	deg. m. m.	
1	19 26 61	15 07 09 41	17 38 16	1	19 55 61	17 17 01 44	23 07 04
2	20 27 60	15 12 00 41	17 54 16	2	20 56 61	17 21 05 44	23 11 04
3	21 27 61	15 16 00 41	18 10 16	3	21 57 61	17 25 09 45	23 15 04
4	22 28 61	15 20 02 41	18 26 15	4	22 58 61	17 30 04 44	23 19 03
5	23 29 60	15 24 03 42	18 41 15	5	23 59 61	17 34 08 44	23 23 02
6	24 29 61	15 28 05 41	18 56 15	6	25 00 61	17 38 02 45	23 24 02
7	25 30 61	15 32 06 42	19 11 14	7	26 01 61	17 42 07 44	23 26 02
8	26 31 60	15 36 08 42	19 25 14	8	27 03 61	17 47 01 44	23 28 01
9	27 31 61	15 41 00 42	19 39 14	9	28 04 61	17 51 05 45	23 29 01
10	28 32 61	15 45 02 42	19 53 13	10	29 05 61	17 56 00 44	23 30 00
11	29 33 61	15 49 04 42	20 06 13	11	30 07 61	18 00 04 45	23 30 00
12	30 34 61	15 53 06 42	20 19 13	12	01 08 61	18 04 09 45	23 30 00
13	01 35 61	15 57 08 43	20 32 12	13	02 09 61	18 09 04 44	23 29 01
14	02 36 60	16 02 01 43	20 44 12	14	03 10 62	18 13 08 45	23 28 01
15	03 36 61	16 06 04 43	20 56 11	15	04 12 61	18 18 03 44	23 26 02
16	04 37 61	16 10 06 43	21 07 11	16	05 13 61	18 22 07 45	23 24 02
17	05 38 62	16 14 09 43	21 18 11	17	06 14 62	18 27 02 44	23 21 03
18	06 40 61	16 19 02 43	21 29 10	18	07 16 61	18 31 06 45	23 18 03
19	07 41 61	16 23 05 43	21 39 09	19	08 17 61	18 36 01 44	23 14 04
20	08 42 61	16 27 08 44	21 48 10	20	09 18 61	18 40 05 45	23 10 04
21	09 43 61	16 32 02 43	21 58 09	21	10 19 61	18 45 00 44	23 06 04
22	10 44 61	16 36 05 44	22 07 08	22	11 21 61	18 49 04 44	23 01 05
23	11 45 61	19 40 09 43	22 15 08	23	12 22 61	18 53 08 44	22 55 06
24	12 46 61	16 45 02 44	22 23 08	24	13 23 62	18 58 02 44	22 49 06
25	13 47 61	16 49 06 44	22 31 07	25	14 25 61	19 02 06 44	22 43 06
26	14 48 61	16 54 00 44	22 38 07	26	15 26 61	19 07 00 44	22 36 07
27	15 49 62	16 59 04 44	22 45 06	27	16 27 61	19 11 04 44	22 29 07
28	16 51 61	17 03 08 44	22 51 06	28	17 28 62	19 15 08 43	22 21 08
29	17 52 61	17 08 02 45	22 57 05	29	18 30 61	19 20 01 44	22 13 08
30	18 53 62	17 12 07 44	23 02 05	30	19 31 61	19 24 05 44	22 05 08
				31	20 32 61	19 28 09 43	21 56 09

The Sunnes true place , Right Ascension and Declination for the

January

February

Day	☉ Pla. dif			Ri. Ascen. dif			Decl. dif			Day	☉ Pla. dif			Ri. Ascen. dif			Decl. dif				
	deg.	m.	m.	ho.	m.	io. m.	deg.	m.	m.		deg.	m.	m.	ho.	m.	io. m.	deg.	m.	m.		
1	21	33	61	19	33	0	43	21	46	10	1	23	02	61	21	41	06	39	13	52	20
2	22	34	62	19	37	05	43	21	36	10	2	24	03	60	21	45	05	39	13	32	20
3	23	36	61	19	41	08	43	21	26	10	3	25	0	60	21	49	04	39	13	12	20
4	24	37	61	19	46	01	43	21	15	11	4	26	03	60	21	03	03	39	12	52	20
5	25	38	61	19	50	04	43	21	04	11	5	27	03	61	21	57	02	38	12	31	11
6	26	39	61	19	54	07	43	20	53	11	6	28	04	60	22	01	00	39	12	11	10
7	27	40	61	19	59	00	43	20	41	12	7	29	04	61	22	04	09	38	11	50	11
8	28	41	61	20	03	03	42	20	29	12	8	30	05	60	22	08	07	39	11	29	11
9	29	42	61	20	07	05	42	20	16	13	9	01	05	60	22	12	06	38	11	07	12
10	30	43	61	20	11	07	43	20	03	13	10	02	05	61	22	16	04	38	10	45	21
11	01	44	61	20	16	00	42	19	49	14	11	03	06	60	22	20	02	38	10	24	11
12	02	45	62	20	20	02	42	19	35	14	12	04	06	61	22	24	00	38	10	02	12
13	03	47	61	20	24	04	42	19	21	14	13	05	07	60	22	27	08	38	09	40	20
14	04	48	61	20	28	06	42	19	07	14	14	06	08	60	22	31	06	38	09	17	13
15	05	49	61	20	32	08	41	18	52	15	15	07	08	60	22	35	04	38	08	55	22
16	06	50	61	20	36	09	42	18	37	15	16	08	08	60	22	39	02	38	08	33	22
17	07	51	60	20	41	01	41	18	21	16	17	09	08	60	22	43	00	37	08	10	23
18	08	51	61	20	45	02	41	18	05	16	18	10	08	60	22	46	07	37	07	47	23
19	09	52	61	20	49	04	41	17	49	16	19	11	08	60	22	50	04	38	07	25	23
20	10	53	61	20	53	03	41	17	32	17	20	12	08	60	22	54	02	37	07	02	23
21	11	54	61	20	57	05	41	17	16	16	21	13	08	60	22	57	09	37	06	39	23
22	12	55	61	21	01	06	40	16	59	17	22	14	08	60	23	01	06	37	06	16	23
23	13	56	61	21	05	06	41	16	41	18	23	15	08	60	23	05	03	7	05	52	23
24	14	57	61	21	09	07	40	16	23	18	24	16	08	60	23	09	00	37	05	29	23
25	15	58	60	21	13	07	40	16	05	18	25	17	08	59	23	12	07	36	05	06	23
26	16	58	61	21	17	07	40	15	47	18	26	18	07	60	23	16	03	37	04	43	23
27	17	59	61	21	21	07	40	15	29	19	27	19	07	60	23	20	00	37	04	19	24
28	19	00	60	21	25	07	40	15	10	19	28	20	07	60	23	23	07	36	03	56	23
29	20	00	61	21	29	07	40	14	51	18											
30	21	01	61	21	33	07	39	14	32	19											
31	22	02	60	21	37	06	40	14	12	20											

year 1655, and so for 1659, 1663, 1667, 1671, &c.

March

April

☉

☽

☿

♈

♉

♊

♋

♌

♍

♎

♏

♐

♑

♒

♓

♈

♉

♊

♋

♌

♍

♎

♏

♐

♑

♒

♓

	☉ Pla. dif		Ri. Ascen. dif		Decl. dif		☉	☽ Pla. dif		Ri. Ascen. dif		Decl. dif	
	deg. m. m.		ho. m. 10. m.		deg. m. m.			deg. m. m.		ho. m. 10. m.		deg. m. m.	
1	21 07 59		23 27 03	37	03 32 23	1	21 39 59	01 30 01	36	08 28 22			
2	22 06 60		23 31 00	37	03 09 23	2	22 38 58	01 33 07	37	08 50 21			
3	23 06 60		23 34 07	36	02 45 24	3	23 36 59	01 27 04	37	09 11 22			
4	24 06 59		23 38 03	37	02 21 24	4	24 35 59	01 31 01	36	09 33 21			
5	25 05 60		23 42 00	36	01 57 24	5	25 34 58	01 34 07	37	09 54 21			
6	26 05 59		23 45 06	37	01 34 23	6	26 32 58	01 38 04	37	10 15 21			
7	27 04 59		23 49 03	36	01 10 24	7	27 30 59	01 42 01	37	10 37 20			
8	28 03 60		23 52 09	36	South 46 24	8	28 29 58	01 45 08	37	10 57 21			
9	29 03 59		23 56 05	37	23 23 23	9	29 27 58	01 49 05	37	11 18 21			
10	30 03 59		00 00 02	36	01 24 24	10	30 25 58	01 53 03	37	11 39 20			
11	01 01 60		00 03 08	36	24 24 24	11	01 23 59	01 57 00	37	11 59 20			
12	02 01 59		00 07 04	37	48 24 24	12	02 22 58	02 00 07	37	12 19 20			
13	03 02 59		00 11 07	36	01 12 23	13	03 20 58	02 04 04	38	12 39 20			
14	03 59 60		00 14 02	36	01 35 24	14	04 18 58	02 08 01	37	12 59 20			
15	04 59 59		00 18 03	36	01 59 24	15	05 16 58	02 11 09	38	13 19 19			
16	05 58 59		00 21 09	36	02 23 23	16	06 14 58	02 15 07	37	13 38 19			
17	06 57 59		00 25 05	37	02 46 23	17	07 12 59	02 19 04	38	13 57 19			
18	07 56 59		00 29 02	36	03 09 24	18	08 11 58	02 23 02	38	14 16 19			
19	08 55 59		00 32 08	36	03 33 23	19	09 09 58	02 27 00	38	14 35 18			
20	09 54 59		00 36 04	36	03 56 23	20	10 07 58	02 30 08	38	14 53 18			
21	10 53 59		00 40 00	36	04 19 23	21	11 05 58	02 34 06	38	15 11 18			
22	11 52 59		00 43 06	37	04 42 23	22	12 03 58	02 38 04	38	15 29 18			
23	12 51 59		00 47 03	36	05 05 23	23	13 01 57	02 42 02	39	15 47 17			
24	13 50 59		00 50 09	36	05 28 23	24	13 58 58	02 46 01	38	16 04 17			
25	14 49 59		00 54 05	37	05 51 23	25	14 56 58	02 49 09	39	16 21 17			
26	15 4 58		00 58 02	36	06 14 23	26	15 54 58	02 53 08	38	16 38 17			
27	16 46 59		01 01 08	36	06 37 22	27	16 52 58	02 57 06	39	16 55 16			
28	17 45 58		01 05 04	37	06 59 22	28	17 50 58	03 01 05	38	17 11 16			
29	18 43 59		01 09 01	36	07 21 22	29	18 48 57	03 05 03	39	17 27 16			
30	19 42 58		01 12 07	37	07 43 23	30	19 45 58	03 09 02	39	17 43 15			
31	20 40 59		01 16 04	37	08 06 22	31							

The Sunnes true place , Right Ascension and Declination for the

ॐ नमः

June

Day	☉ Pla.	diff	Ri. Ascen.	diff	Decl.	diff	Day	☉ Pla.	diff	Ri. Ascen.	diff	Decl.	diff								
	deg. m.	m.	ho. m. 10.	m.	deg. m.	m.		deg. m.	m.	ho. m. 10.	m.	deg. m.	m.								
1	20	43	58	03	13	01	39	17	59	15	1	20	23	57	05	18	01	42	23	09	04
2	21	41	57	03	17	00	40	18	14	14	2	21	20	57	05	22	03	41	23	13	03
3	22	38	58	03	21	00	39	18	28	15	3	22	17	57	05	26	04	41	23	16	02
4	23	36	58	03	24	09	39	18	43	14	4	23	14	57	05	30	05	41	23	19	03
5	24	34	57	03	28	08	39	18	57	14	5	24	11	57	05	34	07	41	23	22	03
6	25	31	58	03	32	07	40	19	11	14	6	25	08	58	05	38	08	42	23	25	02
7	26	29	57	03	36	07	40	19	25	13	7	26	06	57	05	43	00	41	23	27	01
8	27	26	56	03	40	07	39	19	38	13	8	27	03	57	05	47	01	42	23	28	01
9	28	24	57	03	44	06	40	19	51	13	9	28	00	57	05	51	03	41	23	29	01
10	29	21	58	03	48	06	40	20	04	12	10	28	57	58	05	55	04	42	23	30	00
11	II	19	58	03	52	06	40	20	16	12	11	29	55	57	05	59	06	42	23	30	00
12	01	16	57	03	56	06	40	20	28	11	12	00	52	57	06	03	08	41	23	30	00
13	02	14	58	04	00	06	40	20	39	12	13	01	49	57	06	07	09	42	23	29	01
14	03	12	58	04	04	06	41	20	51	11	14	02	46	58	06	12	01	41	23	28	01
15	04	09	57	04	08	07	40	21	02	10	15	03	44	57	06	16	02	42	23	27	01
16	05	06	57	04	12	07	40	21	12	10	16	04	41	57	06	20	04	41	23	25	02
17	06	04	58	04	16	07	41	21	22	10	17	05	38	57	06	24	05	42	23	23	02
18	07	01	57	04	20	08	40	21	32	10	18	06	35	57	06	28	07	41	23	20	03
19	07	59	58	04	24	08	41	21	42	09	19	07	32	57	06	32	08	42	23	17	03
20	08	56	57	04	28	09	41	21	51	09	20	08	29	57	06	37	00	41	23	14	03
21	09	53	58	04	33	00	41	22	00	08	21	09	26	57	06	41	01	41	23	10	04
22	10	51	57	03	37	01	41	22	08	08	22	10	23	58	06	45	02	42	23	06	04
23	11	48	57	04	41	02	40	22	16	07	23	11	21	57	06	49	04	41	23	01	05
24	12	45	58	04	45	02	41	22	23	07	24	12	18	57	06	53	05	41	22	56	05
25	13	43	57	04	49	03	41	22	30	07	25	13	15	57	06	57	06	41	22	50	06
26	14	40	57	04	53	04	42	22	37	06	26	14	12	57	07	01	07	41	22	44	06
27	15	37	57	04	57	06	41	22	43	06	27	15	09	58	07	05	08	41	22	38	06
28	16	34	57	05	01	07	41	22	49	06	28	16	07	57	07	09	09	41	22	32	06
29	17	31	57	05	05	08	41	22	59	05	29	17	04	57	07	14	00	41	22	24	07
30	18	28	58	05	09	09	41	23	00	05	30	18	01	57	07	18	01	41	22	17	07
31	19	26	57	05	14	00	41	23	05	04	31										

yeare 1655, and so for 1659, 1663, 1667, 1671, &c.

July

August

Day	☉ Pla. dif		Ri. Ascen. dif			Decl. dif		Day	☉ Pla. dif		Ri. Ascen. dif			Decl. dif	
	deg	m.	ho.	m.	io.	deg.	m.		deg.	m.	ho.	m.	io.	deg.	m.
1	18	57	07	22	02	22	09	1	18	37	09	24	03	15	17
2	19	54	07	26	02	22	01	2	19	34	09	28	00	14	59
3	20	52	07	30	03	21	53	3	20	32	09	31	07	14	41
4	21	50	07	34	04	21	44	4	21	30	09	35	05	14	22
5	22	47	07	38	04	21	34	5	22	28	09	49	02	14	04
6	23	44	07	42	04	21	25	6	23	25	09	43	00	13	45
7	24	41	07	46	04	21	14	7	24	23	09	46	07	13	26
8	25	39	07	50	05	21	04	8	25	21	09	50	04	13	06
9	26	36	07	54	05	20	53	9	26	19	09	54	03	12	46
10	27	33	07	58	05	20	42	10	27	17	09	57	09	12	27
11	28	30	08	02	05	20	31	11	28	14	10	01	06	12	07
12	29	28	08	06	05	20	19	12	29	12	10	05	02	11	47
13	29	25	08	10	05	20	07	13	30	10	10	09	00	11	27
14	01	22	08	14	04	19	54	14	1	08	10	12	07	11	06
15	02	20	08	18	04	19	41	15	2	06	10	16	04	10	45
16	03	17	08	22	04	19	28	16	3	04	10	20	01	10	24
17	04	14	08	26	03	19	15	17	4	03	10	23	08	10	03
18	05	11	08	30	03	19	01	18	5	01	10	27	04	09	42
19	06	09	08	34	02	18	47	19	5	59	10	31	01	09	20
20	07	06	08	38	02	18	32	20	6	57	10	34	07	08	59
21	08	04	08	42	01	18	18	21	7	55	10	38	03	08	37
22	09	01	08	46	00	18	03	22	8	53	10	42	00	08	16
23	09	59	08	49	09	17	47	23	9	51	10	45	06	07	54
24	10	56	08	53	08	17	32	24	10	49	10	49	02	07	32
25	11	54	08	57	07	17	16	25	11	48	10	52	08	07	10
26	12	51	09	01	06	17	00	26	12	46	10	56	04	06	47
27	13	49	09	05	04	16	43	27	13	45	11	00	01	06	25
28	14	46	09	09	02	16	27	28	14	43	11	03	07	06	02
29	15	44	09	13	00	16	10	29	15	41	11	07	03	05	40
30	16	42	09	16	07	15	52	30	16	40	11	10	09	05	17
31	17	39	09	20	05	15	35	31	17	38	11	14	05	04	54

The Sunnes true place, Right Ascension, and Declination for the

September

October

Day	☉ Pla. dif	Ri. Ascen. dif	Decl. dif	Day	☉ Pla. dif	Ri. Ascen. dif	Decl. dif
	deg. m. m.	ho. m. 10. m.	deg. m. m.		deg. m. m.	ho. m. 10. m.	deg. m. m.
1	18 37 58	11 18 01 36	04 31 23	1	18 08 59	13 06 09 37	07 08 23
2	19 35 59	11 21 07 36	04 08 23	2	19 07 60	13 10 06 37	07 30 23
3	20 34 58	11 25 05 36	03 45 23	3	20 07 60	13 14 03 37	07 53 23
4	21 32 59	11 28 09 36	03 22 23	4	21 07 60	13 18 00 37	08 16 23
5	22 31 59	11 32 05 36	02 59 23	5	22 07 60	13 21 07 38	08 38 22
6	23 30 58	11 36 01 36	02 35 24	6	23 07 59	13 25 05 37	09 00 22
7	24 28 59	11 39 07 36	02 12 23	7	24 06 60	13 29 02 38	09 22 22
8	25 27 59	11 43 03 36	01 49 23	8	25 06 60	13 33 00 38	09 44 22
9	26 26 58	11 46 09 36	01 25 24	9	26 06 60	13 36 08 37	10 06 22
10	27 24 59	11 50 05 36	01 02 23	10	27 06 59	13 40 05 38	10 28 21
11	28 23 59	11 54 01 36	00 39 23	11	28 05 60	13 44 03 38	10 49 22
12	29 22 59	11 57 07 36	00 15 24	12	29 05 60	13 48 01 39	11 11 21
13	30 21 60	12 01 03 36	00 09 24	13	30 05 60	13 52 00 39	11 32 21
14	01 21 59	12 04 09 36	00 32 24	14	01 05 61	13 55 08 38	11 53 21
15	02 20 59	12 08 05 36	00 56 23	15	02 06 60	13 59 06 39	12 14 21
16	03 19 59	12 12 01 36	01 19 24	16	03 06 60	14 03 05 39	12 35 20
17	04 18 59	12 15 07 37	01 43 24	17	04 06 60	14 07 04 39	12 55 20
18	05 17 59	12 19 04 36	02 07 23	18	05 06 60	14 11 02 40	13 15 20
19	06 16 59	12 23 00 36	02 30 23	19	06 06 60	14 15 01 39	13 35 20
20	07 15 59	12 26 05 36	02 53 23	20	07 06 60	14 19 00 39	13 55 20
21	08 14 59	12 30 01 37	03 16 24	21	08 06 61	14 22 09 40	14 15 19
22	09 13 59	12 33 09 36	03 40 23	22	09 07 60	14 26 09 40	14 34 19
23	10 12 60	12 37 05 36	04 03 24	23	10 07 60	14 30 08 40	14 53 19
24	11 11 59	12 41 01 37	04 27 23	24	11 07 61	14 34 07 40	15 12 19
25	12 11 60	12 44 08 37	04 50 23	25	12 08 60	14 38 07 40	15 31 18
26	13 11 59	12 48 05 36	05 13 23	26	13 08 61	14 42 07 40	15 49 18
27	14 10 59	12 52 01 37	05 36 23	27	14 09 60	14 46 07 40	16 07 18
28	15 09 60	12 55 08 37	05 59 23	28	15 09 61	14 50 07 40	16 25 17
29	16 09 59	12 59 05 37	06 22 23	29	16 10 60	14 54 07 41	16 42 18
30	17 08 60	13 03 02 37	06 45 23	30	17 10 61	14 58 08 40	17 00 17
				31	18 11 60	15 02 08 41	17 17 17

yeare 1655, and so for 1659, 1663, 1667, 1671, &c.

November

December

Day	☉ Pla. dif deg. m. m.	Ri. Ascen. dif ho. m. io. m.	Decl. dif deg. m. m.	Day	☉ Pla. dif deg. m. m.	Ri. Ascen. dif ho. m. io. m.	Decl. dif deg. m. m.
1	19 11 61	15 06 09 41	17 34 16	1	19 39 61	17 15 00 44	23 06 04
2	20 12 60	15 11 00 41	17 50 16	2	20 40 62	17 19 04 44	23 10 04
3	21 13 61	15 15 01 41	18 06 16	3	21 42 61	17 23 08 45	23 14 04
4	22 13 61	15 19 02 41	18 22 16	4	22 43 61	17 28 03 44	23 18 03
5	23 14 61	15 23 03 41	18 38 15	5	23 44 61	17 32 07 45	23 21 03
6	24 15 60	15 27 04 42	18 53 15	6	24 45 62	17 37 02 44	23 24 02
7	25 15 61	15 31 06 41	19 08 14	7	25 47 61	17 41 06 44	23 26 02
8	26 16 61	15 35 07 42	19 22 14	8	26 48 61	17 46 00 45	23 28 01
9	27 17 61	15 39 09 42	19 36 14	9	27 49 61	17 50 05 44	23 29 01
10	28 18 60	15 44 01 42	19 50 13	10	28 50 62	17 54 09 45	23 30 00
11	29 18 61	15 48 03 43	20 03 13	11	29 52 61	17 59 04 45	23 30 00
12	2 19 61	15 52 06 42	20 16 13	12	30 53 61	18 03 09 45	23 30 00
13	01 20 61	15 56 08 42	20 29 12	13	01 54 62	18 08 03 45	23 29 01
14	02 21 61	16 01 00 43	20 41 12	14	02 56 61	18 12 08 44	23 28 01
15	03 22 61	16 05 03 43	20 53 11	15	03 57 61	18 17 02 45	23 26 02
16	04 23 61	16 09 06 43	21 04 11	16	04 58 61	18 21 07 44	23 24 02
17	05 24 61	16 13 09 43	21 15 11	17	05 59 62	18 26 01 45	23 22 02
18	06 25 61	16 18 02 43	21 26 10	18	07 01 61	18 30 06 44	23 19 03
19	07 26 61	16 22 05 43	21 36 10	19	08 02 61	18 35 00 44	23 15 04
20	08 27 61	16 26 08 43	21 46 09	20	09 03 62	18 39 04 45	23 11 04
21	09 28 61	16 31 01 44	21 55 09	21	10 05 61	18 43 09 44	23 07 04
22	10 29 61	16 35 05 43	22 04 09	22	11 06 61	18 48 03 44	23 02 05
23	11 30 61	16 39 08 44	22 13 08	23	12 07 61	18 52 07 44	22 57 05
24	12 31 61	16 44 02 44	22 21 08	24	13 08 62	18 57 01 44	22 51 06
25	13 32 62	16 48 06 43	22 29 07	25	14 10 61	19 01 05 44	22 45 06
26	14 34 61	16 52 09 44	22 36 07	26	15 11 61	19 05 09 44	22 38 07
27	15 35 61	16 57 03 44	22 43 06	27	16 12 61	19 10 03 44	22 31 07
28	16 36 61	17 01 07 44	22 49 06	28	17 13 62	19 14 07 44	22 23 08
29	17 37 61	17 06 01 44	22 55 06	29	18 15 61	19 19 01 43	22 15 08
30	18 38 61	17 10 05 45	23 01 05	30	19 16 61	19 23 04 44	22 07 08
				31	20 17	19 27 08 44	21 58 09

1663. 1664. 1665. 1666. 1667. 1668. 1669. 1670.

DeceMBER

DeceMBER

Day	1663		1664		1665		1666		1667		1668		1669		1670	
	Day	Month	Day	Month	Day	Month	Day	Month	Day	Month	Day	Month	Day	Month	Day	Month
1	1	Dec	1	Dec	1	Dec	1	Dec	1	Dec	1	Dec	1	Dec	1	Dec
2	2	Dec	2	Dec	2	Dec	2	Dec	2	Dec	2	Dec	2	Dec	2	Dec
3	3	Dec	3	Dec	3	Dec	3	Dec	3	Dec	3	Dec	3	Dec	3	Dec
4	4	Dec	4	Dec	4	Dec	4	Dec	4	Dec	4	Dec	4	Dec	4	Dec
5	5	Dec	5	Dec	5	Dec	5	Dec	5	Dec	5	Dec	5	Dec	5	Dec
6	6	Dec	6	Dec	6	Dec	6	Dec	6	Dec	6	Dec	6	Dec	6	Dec
7	7	Dec	7	Dec	7	Dec	7	Dec	7	Dec	7	Dec	7	Dec	7	Dec
8	8	Dec	8	Dec	8	Dec	8	Dec	8	Dec	8	Dec	8	Dec	8	Dec
9	9	Dec	9	Dec	9	Dec	9	Dec	9	Dec	9	Dec	9	Dec	9	Dec
10	10	Dec	10	Dec	10	Dec	10	Dec	10	Dec	10	Dec	10	Dec	10	Dec
11	11	Dec	11	Dec	11	Dec	11	Dec	11	Dec	11	Dec	11	Dec	11	Dec
12	12	Dec	12	Dec	12	Dec	12	Dec	12	Dec	12	Dec	12	Dec	12	Dec
13	13	Dec	13	Dec	13	Dec	13	Dec	13	Dec	13	Dec	13	Dec	13	Dec
14	14	Dec	14	Dec	14	Dec	14	Dec	14	Dec	14	Dec	14	Dec	14	Dec
15	15	Dec	15	Dec	15	Dec	15	Dec	15	Dec	15	Dec	15	Dec	15	Dec
16	16	Dec	16	Dec	16	Dec	16	Dec	16	Dec	16	Dec	16	Dec	16	Dec
17	17	Dec	17	Dec	17	Dec	17	Dec	17	Dec	17	Dec	17	Dec	17	Dec
18	18	Dec	18	Dec	18	Dec	18	Dec	18	Dec	18	Dec	18	Dec	18	Dec
19	19	Dec	19	Dec	19	Dec	19	Dec	19	Dec	19	Dec	19	Dec	19	Dec
20	20	Dec	20	Dec	20	Dec	20	Dec	20	Dec	20	Dec	20	Dec	20	Dec
21	21	Dec	21	Dec	21	Dec	21	Dec	21	Dec	21	Dec	21	Dec	21	Dec
22	22	Dec	22	Dec	22	Dec	22	Dec	22	Dec	22	Dec	22	Dec	22	Dec
23	23	Dec	23	Dec	23	Dec	23	Dec	23	Dec	23	Dec	23	Dec	23	Dec
24	24	Dec	24	Dec	24	Dec	24	Dec	24	Dec	24	Dec	24	Dec	24	Dec
25	25	Dec	25	Dec	25	Dec	25	Dec	25	Dec	25	Dec	25	Dec	25	Dec
26	26	Dec	26	Dec	26	Dec	26	Dec	26	Dec	26	Dec	26	Dec	26	Dec
27	27	Dec	27	Dec	27	Dec	27	Dec	27	Dec	27	Dec	27	Dec	27	Dec
28	28	Dec	28	Dec	28	Dec	28	Dec	28	Dec	28	Dec	28	Dec	28	Dec
29	29	Dec	29	Dec	29	Dec	29	Dec	29	Dec	29	Dec	29	Dec	29	Dec
30	30	Dec	30	Dec	30	Dec	30	Dec	30	Dec	30	Dec	30	Dec	30	Dec
31	31	Dec	31	Dec	31	Dec	31	Dec	31	Dec	31	Dec	31	Dec	31	Dec

1671. 1672. 1673. 1674. 1675. 1676. 1677. 1678. 1679. 1680.

CHILIAS I.

Num	Logarithm.	Num	Logarithm.	Num	Logarithm.	Num	Logarithm.
1	0.0000000	36	1.5563025	71	1.8512583	106	2.0253058
2	0.3010300	37	1.5682017	72	1.8573325	107	2.0293838
3	0.4771212	38	1.5797836	73	1.8633228	108	2.0334237
4	0.6020600	39	1.5918646	74	1.8692317	109	2.0374265
5	0.6989700	40	1.6020600	75	1.8750612	110	2.0413927
6	0.7781512	41	1.6127838	76	1.8808136	111	2.0453230
7	0.8450980	42	1.6232493	77	1.8864907	112	2.0492180
8	0.9030900	43	1.6334684	78	1.8920946	113	2.0530784
9	0.9542425	44	1.6434527	79	1.8976271	114	2.0569048
10	1.0000000	45	1.6532125	80	1.9030900	115	2.0606978
11	1.0413927	46	1.6627578	81	1.9084850	116	2.0644580
12	1.0791812	47	1.6720978	82	1.9138138	117	2.0681858
13	1.1139433	48	1.6812412	83	1.9190781	118	2.0718820
14	1.1461280	49	1.6901961	84	1.9242793	119	2.0755469
15	1.1760912	50	1.6989700	85	1.9294189	120	2.0791812
16	1.2041200	51	1.7075702	86	1.9344984	121	2.0827854
17	1.2304489	52	1.7160033	87	1.9395192	122	2.0863598
18	1.2552725	53	1.7242759	88	1.9444827	123	2.0899051
19	1.2787536	54	1.7323937	89	1.9493900	124	2.0934217
20	1.3010300	55	1.7403627	90	1.9542425	125	2.0969100
21	1.3222193	56	1.7481880	91	1.9590414	126	2.1003705
22	1.3424227	57	1.7558748	92	1.9637878	127	2.1038037
23	1.3617278	58	1.7634280	93	1.9684829	128	2.1072099
24	1.3802112	59	1.7708520	94	1.9731278	129	2.1105897
25	1.3979400	60	1.7781512	95	1.9777236	130	2.1139433
26	1.4149733	61	1.7853298	96	1.9822712	131	2.1172713
27	1.4313637	62	1.7923917	97	1.9867717	132	2.1205739
28	1.4471580	63	1.7993405	98	1.9912261	133	2.1238516
29	1.4623980	64	1.8061800	99	1.9956352	134	2.1271048
30	1.4771212	65	1.8129133	100	2.0000000	135	2.1303337
31	1.4913617	66	1.8195439	101	2.0043214	136	2.1335389
32	1.5051500	67	1.8260748	102	2.0086002	137	2.1367205
33	1.5185139	68	1.8325089	103	2.0128372	138	2.1398791
34	1.5314789	69	1.8388491	104	2.0170333	139	2.1430148
35	1.5440680	70	1.8450980	105	2.0211893	140	2.1461280

CHILIAS I.

Num	Logarithm	Num	Logarithm	Num	Logarithm.	Num	Logarithm.
141	2.1492191	176	2.2455126	211	2.3242824	246	2.3909351
142	2.1522883	177	2.2479732	212	2.3263358	247	2.3926969
143	2.1553360	178	2.2504200	213	2.3283796	248	2.3944517
144	2.1583625	179	2.2528530	214	2.3304138	249	2.3961993
145	2.1613680	180	2.2552725	215	2.3324384	250	2.3979400
146	2.1643528	181	2.2576786	216	2.3344537	251	2.3996737
147	2.1673173	182	2.2600714	217	2.3364597	252	2.4014005
148	2.1702617	183	2.2624511	218	2.3384565	253	2.4031205
149	2.1731862	184	2.2648178	219	2.3404441	254	2.4048337
150	2.1760912	185	2.2671717	220	2.3424226	255	2.4065402
151	2.1789769	186	2.2695119	221	2.3443923	256	2.4082399
152	2.1818436	187	2.2718416	222	2.3463530	257	2.4099331
153	2.1846914	188	2.2741578	223	2.3483048	258	2.4116197
154	2.1875207	189	2.2764618	224	2.3502480	259	2.4132997
155	2.1903317	190	2.2787526	225	2.3521825	260	2.4149733
156	2.1931246	191	2.2810333	226	2.3541084	261	2.4166405
157	2.1958996	192	2.2833012	227	2.3560258	262	2.4183013
158	2.1986571	193	2.2855573	228	2.3579348	263	2.4199557
159	2.2013971	194	2.2878017	229	2.3598355	264	2.4216039
160	2.2041200	195	2.2900346	230	2.3617278	265	2.4232459
161	2.2068258	196	2.2922561	231	2.3636120	266	2.4248816
162	2.2095150	197	2.2944662	232	2.3654880	267	2.4265112
163	2.2121876	198	2.2966652	233	2.3673559	268	2.4281348
164	2.2148438	199	2.2988531	234	2.3692158	269	2.4297523
165	2.2174830	200	2.3010300	235	2.3710678	270	2.4313637
166	2.2201081	201	2.3031960	236	2.3729120	271	2.4329693
167	2.2227164	202	2.3053513	237	2.3747483	272	2.4345689
168	2.2253093	203	2.3074960	238	2.3765770	273	2.4361626
169	2.2278867	204	2.3096301	239	2.3783979	274	2.4377505
170	2.2304489	205	2.3117538	240	2.3802112	275	2.4393327
171	2.2329961	206	2.3138672	241	2.3820170	276	2.4409091
172	2.2355284	207	2.3159703	242	2.3838153	277	2.4424797
173	2.2380461	208	2.3180633	243	2.3856063	278	2.4440448
174	2.2405492	209	2.3201463	244	2.3873898	279	2.4456042
175	2.2430380	210	2.3222193	245	2.3891660	280	2.4471580

CHILIAS I.

Num	Logarithm.	Num	Logarithm.	Num	Logarithm.	Num	Logarithm.
281	2.4487063	316	2.4996871	351	2.5453071	386	2.5865873
282	2.4502491	317	2.5010593	352	2.5465426	387	2.5877110
283	2.4517864	318	2.5024271	353	2.5477747	388	2.5888317
284	2.4533183	319	2.5037907	354	2.5490033	389	2.5899496
285	2.4548448	320	2.5051500	355	2.5502283	390	2.5910646
286	2.4563660	321	2.5065050	356	2.5514500	391	2.5921767
287	2.4578819	322	2.5078559	357	2.5526682	392	2.5932861
288	2.4593925	323	2.5092025	358	2.5538830	393	2.5943925
289	2.4608978	324	2.5105450	359	2.5550944	394	2.5954962
290	2.4623980	325	2.5118833	360	2.5563025	395	2.5965971
291	2.4638930	326	2.5132176	361	2.5575072	396	2.5976952
292	2.4653828	327	2.5145477	362	2.5587086	397	2.5987905
293	2.4668676	328	2.5158738	363	2.5599066	398	2.5998831
294	2.4683473	329	2.5171959	364	2.5611014	399	2.6009729
295	2.4698220	330	2.5185139	365	2.5622929	400	2.6020600
296	2.4712917	331	2.5198280	366	2.5634810	401	2.6031444
297	2.4727564	332	2.5211381	367	2.5646661	402	2.6042260
298	2.4742162	333	2.5224442	368	2.5658478	403	2.6053050
299	2.4756712	334	2.5237464	369	2.5670263	404	2.6063813
300	2.4771212	335	2.5250448	370	2.5682017	405	2.6074550
301	2.4785665	336	2.5263393	371	2.5693739	406	2.6085260
302	2.4800069	337	2.5276299	372	2.5705429	407	2.6095944
303	2.4814426	338	2.5289167	373	2.5717088	408	2.6106602
304	2.4828736	339	2.5301997	374	2.5728716	409	2.6117233
305	2.4842998	340	2.5314789	375	2.5740313	410	2.6127838
306	2.4857214	341	2.5327544	376	2.5751878	411	2.6138418
307	2.4871384	342	2.5340261	377	2.5763413	412	2.6148972
308	2.4885507	343	2.5352941	378	2.5774918	413	2.6159500
309	2.4899585	344	2.5365584	379	2.5786392	414	2.6170003
310	2.4913617	345	2.5378191	380	2.5797836	415	2.6180481
311	2.4927604	346	2.5390761	381	2.5809250	416	2.6190933
312	2.4941546	347	2.5403295	382	2.5820634	417	2.6201360
313	2.4955443	348	2.5415792	383	2.5831988	418	2.6211763
314	2.4969296	349	2.5428254	384	2.5843312	419	2.6222140
315	2.4983105	350	2.5440680	385	2.5854607	420	2.6232493

CHILIAS I.

Num	Logarithms.	Num	Logarithms.	Num	Logarithms.	Num	Logarithms.
421	2.6242821	456	2.6589648	491	2.6910815	526	2.7209857
422	2.6253124	457	2.6599162	492	2.6919651	527	2.7218106
423	2.6263403	458	2.6608655	493	2.6928469	528	2.7226339
424	2.627657	459	2.6618127	494	2.6937269	529	2.7234557
425	2.6283889	460	2.6627578	495	2.6946052	530	2.7242759
426	2.6294096	461	2.6637009	496	2.6954817	531	2.7250945
427	2.6304279	462	2.6646420	497	2.6963564	532	2.7259116
428	2.6314438	463	2.6655810	498	2.6972293	533	2.7267272
429	2.6324573	464	2.6665180	499	2.6981005	534	2.7275412
430	2.6334684	465	2.6674529	500	2.6989700	535	2.7283538
431	2.6344773	466	2.6683859	501	2.6998377	536	2.7291648
432	2.6354837	467	2.6693169	502	2.7007037	537	2.7299743
433	2.6364879	468	2.6702458	503	2.7015680	538	2.7307823
434	2.6374897	469	2.6711728	504	2.7024305	539	2.7315888
435	2.6384892	470	2.6720978	505	2.7032914	540	2.7323937
436	2.6394865	471	2.6730209	506	2.7041505	541	2.7331973
437	2.6404814	472	2.6739420	507	2.7050079	542	2.7339993
438	2.6414741	473	2.6748611	508	2.7058637	543	2.7347998
439	2.6424545	474	2.6757783	509	2.7067178	544	2.7355989
440	2.6434527	475	2.6766936	510	2.7075702	545	2.7363965
441	2.6444386	476	2.6776069	511	2.7084209	546	2.7371926
442	2.6454223	477	2.6785184	512	2.7092699	547	2.7379873
443	2.6464037	478	2.6794279	513	2.7101174	548	2.7387805
444	2.6473830	479	2.6803355	514	2.7109631	549	2.7395723
445	2.6483600	480	2.6812412	515	2.7118072	550	2.7403627
446	2.6493348	481	2.6821451	516	2.7126497	551	2.7411516
447	2.6503075	482	2.6830470	517	2.7134905	552	2.7419391
448	2.6512780	483	2.6839471	518	2.7143297	553	2.7427251
449	2.6522463	484	2.6848453	519	2.7151673	554	2.7435098
450	2.6532125	485	2.6857417	520	2.7160033	555	2.7442930
451	2.6541765	486	2.6866363	521	2.7168377	556	2.7450748
452	2.6551384	487	2.6875289	522	2.7176705	557	2.7458552
453	2.6560982	488	2.6884198	523	2.7185017	558	2.7466342
454	2.6570558	489	2.6893088	524	2.7193313	559	2.7474118
455	2.6580114	490	2.6901961	525	2.7201593	560	2.7481880

CHILIAS I.

Num	Logarithm.	Num	Logarithm.	Num	Logarithm.	Num	Logarithm.
561	2.7489628	596	2.7752462	631	2.8000293	666	2.8234742
562	2.7497363	597	2.7759743	632	2.8007171	667	2.8241258
563	2.7505084	598	2.7767012	633	2.8014037	668	2.8247765
564	2.7512791	599	2.7774268	634	2.8020892	669	2.8254261
565	2.7520484	600	2.7781512	635	2.8027737	670	2.8260748
566	2.7528164	601	2.7788745	636	2.8034571	671	2.8267225
567	2.7535830	602	2.7795965	637	2.8041394	672	2.8273693
568	2.7543483	603	2.7803173	638	2.8048206	673	2.8280151
569	2.7551123	604	2.7810369	639	2.8055008	674	2.8286599
570	2.7558748	605	2.7817554	640	2.8061800	675	2.8293038
571	2.7566361	606	2.7824726	641	2.8068580	676	2.8299467
572	2.7573960	607	2.7831887	642	2.8075350	677	2.8305887
573	2.7581546	608	2.7839036	643	2.8082110	678	2.8312297
574	2.7589119	609	2.7846173	644	2.8088859	679	2.8318698
575	2.7596678	610	2.7853298	645	2.8095597	680	2.8325089
576	2.7604225	611	2.7860412	646	2.8102325	681	2.8331471
577	2.7611758	612	2.7867514	647	2.8109043	682	2.8337844
578	2.7619278	613	2.7874605	648	2.8115750	683	2.8344207
579	2.7626785	614	2.7881684	649	2.8122447	684	2.8350561
580	2.7634280	615	2.7888751	650	2.8129133	685	2.8356906
581	2.7641761	616	2.7895807	651	2.8135810	686	2.8363241
582	2.7649230	617	2.7902851	652	2.8142476	687	2.8369567
583	2.7656685	618	2.7909885	653	2.8149132	688	2.8375884
584	2.7664128	619	2.7916906	654	2.8155777	689	2.8382192
585	2.7671558	620	2.7923917	655	2.8162413	690	2.8388491
586	2.7678976	621	2.7930916	656	2.8169038	691	2.8394780
587	2.7686381	622	2.7937904	657	2.8175654	692	2.8401061
588	2.7693773	623	2.7944880	658	2.8182259	693	2.8407332
589	2.7701153	624	2.7951846	659	2.8188854	694	2.8413595
590	2.7708520	625	2.7958800	660	2.8195439	695	2.8419848
591	2.7715875	626	2.7965743	661	2.8202014	696	2.8426092
592	2.7723217	627	2.7972675	662	2.8208580	697	2.8432328
593	2.7730547	628	2.7979596	663	2.8215135	698	2.8438554
594	2.7737864	629	2.7986506	664	2.8221681	699	2.8444772
595	2.7745169	630	2.7993405	665	2.8228216	700	2.8450980

CHILIAS I.

Num	Logarithm	Num	Logarithm	Num	Logarithm	Num	Logarithm
701	2.8457180	736	2.8668778	771	2.8870544	806	2.9063350
702	2.8463371	737	2.8674675	772	2.8876170	807	2.9068735
703	2.8469553	738	2.8680564	773	2.8881795	808	2.9074114
704	2.8475726	739	2.8686444	774	2.8887410	809	2.9079485
705	2.8481891	740	2.8692317	775	2.8893017	810	2.9084850
706	2.8488047	741	2.8698182	776	2.8898617	811	2.9090208
707	2.8494194	742	2.8704039	777	2.8904210	812	2.9095560
708	2.8500332	743	2.8709888	778	2.8909796	813	2.9100905
709	2.8506462	444	2.8715729	779	2.8915374	814	2.9106244
710	2.8512583	745	2.8721563	780	2.8920956	815	2.9111576
711	2.8518696	746	2.8727388	781	2.8926510	816	2.9116901
712	2.8524800	747	2.8733206	782	2.8932067	817	2.9122220
713	2.8530895	748	2.8739016	783	2.8937618	818	2.9127533
714	2.8536982	749	2.8744818	784	2.8943161	819	2.9132839
715	2.8543060	750	2.8750613	785	2.8948696	820	2.9138138
716	2.8549130	751	2.8756399	786	2.8954225	821	2.9143431
717	2.8555191	752	2.8762178	787	2.8959747	822	2.9148718
718	2.8561244	753	2.8767950	788	2.8965262	823	2.9153998
719	2.8567289	754	2.8773713	789	2.8970770	824	2.9159272
720	2.8573325	755	2.8779469	790	2.8976271	825	2.9164539
721	2.8579353	756	2.8785218	791	2.8981765	826	2.9169800
722	2.8585373	757	2.8790959	792	2.8987252	827	2.9175055
723	2.8591383	758	2.8796692	793	2.8992732	828	2.9180303
724	2.8597387	759	2.8802418	794	2.8998205	829	2.9185545
725	2.8603380	760	2.8808136	795	2.9003671	830	2.9190781
726	2.8609366	761	2.8813846	796	2.9009131	831	2.9196010
727	2.8615344	762	2.8819550	797	2.9014583	832	2.9201233
728	2.8621314	763	2.8825245	798	2.9020029	833	2.9206450
729	2.8627275	764	2.8830933	799	2.9025468	834	2.9211660
730	2.8633228	765	2.8836614	800	2.9030900	835	2.9216865
731	2.8639174	766	2.8842288	801	2.9036325	836	2.9222063
732	2.8645111	767	2.8847953	802	2.9041744	837	2.9227254
733	2.8651041	768	2.8853612	803	2.9047155	838	2.9232440
734	2.8656960	769	2.8859263	804	2.9052560	839	2.9237620
735	2.8662873	770	2.8864907	805	2.9057959	840	2.9242793

CHILIAS I.

Num	Logarithm.	Num	Logarithm.	Num	Logarithm.	Num	Logarithm.
841	2.9247960	876	2.9425041	911	2.9595184	946	2.9758911
842	2.9253121	877	2.9429996	912	2.9599948	947	2.9763500
843	2.9258276	878	2.9434945	913	2.9604708	948	2.9768083
844	2.9263424	879	2.9439889	914	2.9609462	949	2.9772662
845	2.9268567	880	2.9444827	915	2.9614211	950	2.9777236
846	2.9273704	881	2.9449759	916	2.9618955	951	2.9781805
847	2.9278834	882	2.9454686	917	2.9623693	952	2.9786369
848	2.9283958	883	2.9459607	918	2.9628427	953	2.9790929
849	2.9289077	884	2.9464523	919	2.9633155	954	2.9795484
850	2.9294189	885	2.9469433	920	2.9637878	955	2.9800034
851	2.9299296	886	2.9474337	921	2.9642596	956	2.9804579
852	2.9304396	887	2.9479236	922	2.9647308	957	2.9809119
853	2.9309490	888	2.9484130	923	2.9652017	958	2.9813655
854	2.9314579	889	2.9489018	924	2.9656720	959	2.9818186
855	2.9319661	890	2.9493900	925	2.9661417	960	2.9822712
856	2.9324738	891	2.9498777	926	2.9666110	961	2.9827234
857	2.9329808	892	2.9503648	927	2.9670797	962	2.9831750
858	2.9334873	893	2.9508514	928	2.9675480	963	2.9836263
859	2.9339932	894	2.9513375	929	2.9680157	964	2.9840770
860	2.9344984	895	2.9518230	930	2.9684829	965	2.9845273
861	2.9350031	896	2.9523080	931	2.9689497	966	2.9849771
862	2.9355073	897	2.9527924	932	2.9694159	967	2.9854265
863	2.9360108	898	2.9532763	933	2.9698816	968	2.9858753
864	2.9365137	899	2.9537597	934	2.9703470	969	2.9863238
865	2.9370162	900	2.9542425	935	2.9708116	970	2.9867717
866	2.9375179	901	2.9547248	936	2.9712758	971	2.9872192
867	2.9380191	902	2.9552065	937	2.9717396	972	2.9876663
868	2.9385197	903	2.9556877	938	2.9722028	973	2.9881128
869	2.9390198	904	2.9561684	939	2.9726656	974	2.9885589
870	2.9395192	905	2.9566486	940	2.9731278	975	2.9890046
871	2.9400181	906	2.9571282	941	2.9735896	976	2.9894498
872	2.9405165	907	2.9576073	942	2.9740509	977	2.9898946
873	2.9410142	908	2.9580858	943	2.9745117	978	2.9903388
874	2.9415114	909	2.9585639	944	2.9749720	979	2.9907827
875	2.9420080	910	2.9590414	945	2.9754318	980	2.9912261

C H I L I A S 2.

Num	Logarithm	Num	Logarithm	Num	Logarithm	Num	Logarithm
981	2.9916690	1016	3.0068937	1051	3.0216027	1086	3.0358298
982	2.9921115	1017	3.0073209	1052	3.0220157	1087	3.0362295
983	2.9925535	1018	3.0077478	1053	3.0224284	1088	3.0366289
984	2.9929951	1019	3.0081742	1054	3.0228406	1089	3.0370279
985	2.9934362	1020	3.0086002	1055	3.0232524	1090	3.0374265
986	2.9938769	1021	3.0090257	1056	3.0236639	1091	3.0378247
987	2.9943171	1022	3.0094509	1057	3.0240750	1092	3.0382226
988	2.9947569	1023	3.0098756	1058	3.0244857	1093	3.0386201
989	2.9951963	1024	3.0102999	1059	3.0248960	1094	3.0390173
990	2.9956352	1025	3.0107239	1060	3.0253059	1095	3.0394141
991	2.9960736	1026	3.0111473	1061	3.0257154	1096	3.0398105
992	2.9965117	1027	3.0115704	1062	3.0261245	1097	3.0402066
993	2.9969492	1028	3.0119931	1063	3.0265333	1098	3.0406023
994	2.9973864	1029	3.0124154	1064	3.0269416	1099	3.0409977
995	2.9978231	1030	3.0128372	1065	3.0273496	1100	3.0413927
996	2.9982593	1031	3.0132587	1066	3.0277572	1101	3.0417873
997	2.9986951	1032	3.0136797	1067	3.0281644	1102	3.0421816
998	2.9991305	1033	3.0141003	1068	3.0285712	1103	3.0425755
999	2.9995655	1034	3.0145205	1069	3.0289777	1104	3.0429691
1000	3.0000000	1035	3.0149403	1070	3.0293838	1105	3.0433623
1001	3.0004341	1036	3.0153597	1071	3.0297895	1106	3.0437551
1002	3.0008677	1037	3.0157787	1072	3.0301948	1107	3.0441476
1003	3.0013009	1038	3.0161973	1073	3.0305997	1108	3.0445398
1004	3.0017337	1039	3.0166155	1074	3.0310043	1109	3.0449315
1005	3.0021661	1040	3.0170333	1075	3.0314085	1110	3.0453230
1006	3.0025980	1041	3.0174507	1076	3.0318124	1111	3.0457140
1007	3.0030295	1042	3.0178677	1077	3.0322157	1112	3.0461048
1008	3.0034605	1043	3.0182843	1078	3.0326188	1113	3.0464952
1009	3.0038912	1044	3.0187005	1079	3.0330214	1114	3.0468852
1010	3.0043214	1045	3.0191163	1080	3.0334237	1115	3.0472749
1011	3.0047511	1046	3.0195317	1081	3.0338257	1116	3.0476642
1012	3.0051805	1047	3.0199467	1082	3.0342273	1117	3.0480532
1013	3.0056094	1048	3.0203613	1083	3.0346284	1118	3.0484418
1014	3.0060379	1049	3.0207755	1084	3.0350293	1119	3.0488301
1015	3.0064660	1050	3.0211893	1085	3.0354297	1120	3.0492180

CHILIAS 2.

Num	Logarithm.	Num	Logarithm.	Num	Logarithm.	Num	Logarithm.
1121	3.0496056	1156	3.0629578	1191	3.0759118	1226	3.0884905
1122	3.0499928	1157	3.0633333	1192	3.0762762	1227	3.0888446
1123	3.0503797	1158	3.0637085	1193	3.0766404	1228	3.0891984
1124	3.0507663	1159	3.0640834	1194	3.0770043	1229	3.0895519
1125	3.0511525	1160	3.0644580	1195	3.0773679	1230	3.0899051
1126	3.0515384	1161	3.0648322	1196	3.0777312	1231	3.0902580
1127	3.0519239	1162	3.0652061	1197	3.0780941	1232	3.0906107
1128	3.0523091	1163	3.0655797	1198	3.0784568	1233	3.0909631
1129	3.0526939	1164	3.0659530	1199	3.0788192	1234	3.0913151
1130	3.0530784	1165	3.0663259	1200	3.0791812	1235	3.0916669
1131	3.0534626	1166	3.0666985	1201	3.0795430	1236	3.0920185
1132	3.0538464	1167	3.0670708	1202	3.0799045	1237	3.0923696
1133	3.0542299	1168	3.0674428	1203	3.0802656	1238	3.0927206
1134	3.0546130	1169	3.0678145	1204	3.0806265	1239	3.0930712
1135	3.0549958	1170	3.0681859	1205	3.0809870	1240	3.0934217
1136	3.0553783	1171	3.0685569	1206	3.0813473	1241	3.0937718
1137	3.0557604	1172	3.0689276	1207	3.0817073	1242	3.0941216
1138	3.0561423	1173	3.0692980	1208	3.0820669	1243	3.0944711
1139	3.0565237	1174	3.0696681	1209	3.0824263	1244	3.0948204
1140	3.0569048	1175	3.0700379	1210	3.0827854	1245	3.0951693
1141	3.0572856	1176	3.0704073	1211	3.0831441	1246	3.0955180
1142	3.0576661	1177	3.0707765	1212	3.0835026	1247	3.0958664
1143	3.0580462	1178	3.0711453	1213	3.0838608	1248	3.0962146
1144	3.0584260	1179	3.0715138	1214	3.0842187	1249	3.0965624
1145	3.0588055	1180	3.0718820	1215	3.0845763	1250	3.0969100
1146	3.0591846	1181	3.0722499	1216	3.0849336	1251	3.0972573
1147	3.0595634	1182	3.0726175	1217	3.0852906	1252	3.0976043
1148	3.0599419	1183	3.0729847	1218	3.0856473	1253	3.0979511
1149	3.0603200	1184	3.0733517	1219	3.0860037	1254	3.0982975
1150	3.0606978	1185	3.0737183	1220	3.0863598	1255	3.0986437
1151	3.0610753	1186	3.0740847	1221	3.0867156	1256	3.0989896
1152	3.0614525	1187	3.0744507	1222	3.0870712	1257	3.0993353
1153	3.0618293	1188	3.0748164	1223	3.0874264	1258	3.0996806
1154	3.0622058	1189	3.0751818	1224	3.0877814	1259	3.1000257
1155	3.0625820	1190	3.0755470	1225	3.0881361	1260	3.1003705

CHILIAS 3.

Num	Logarithm.	Num	Logarithm.	Num	Logarithm.	Num	Logarithm.
1261	3.1007151	1296	3.1126050	1331	3.1241780	1366	3.1354507
1262	3.1010593	1297	3.1129400	1332	3.1245042	1367	3.1357685
1263	3.1014033	1298	3.1132747	1333	3.1248301	1368	3.1360861
1264	3.1017471	1299	3.1136091	1334	3.1251558	1369	3.1364034
1265	3.1020905	1300	3.1139433	1335	3.1254813	1370	3.1367206
1266	3.1024337	1301	3.1142773	1336	3.1258064	1371	3.1370374
1267	3.1027766	1302	3.1146110	1337	3.1261314	1372	3.1373541
1268	3.1031192	1303	3.1149444	1338	3.1264561	1373	3.1376705
1269	3.1034616	1304	3.1152776	1339	3.1267806	1374	3.1379867
1270	3.1038037	1305	3.1156105	1340	3.1271048	1375	3.1383027
1271	3.1041455	1306	3.1159432	1341	3.1274288	1376	3.1386184
1272	3.1044871	1307	3.1162756	1342	3.1277525	1377	3.1389334
1273	3.1048284	1308	3.1166077	1343	3.1280760	1378	3.1392492
1274	3.1051694	1309	3.1169396	1344	3.1283993	1379	3.1395643
1275	3.1055102	1310	3.1172713	1345	3.1287223	1380	3.1398791
1276	3.1058507	1311	3.1176027	1346	3.1290450	1381	3.1401937
1277	3.1061909	1312	3.1179338	1347	3.1293678	1382	3.1405080
1278	3.1065308	1313	3.1182647	1348	3.1296899	1383	3.1408222
1279	3.1068705	1314	3.1185954	1349	3.1300119	1384	3.1411361
1280	3.1072100	1315	3.1189257	1350	3.1303338	1385	3.1414498
1281	3.1075491	1316	3.1192559	1351	3.1306553	1386	3.1417632
1282	3.1078880	1317	3.1195858	1352	3.1309767	1387	3.1420765
1283	3.1082266	1318	3.1199154	1353	3.1312978	1388	3.1423895
1284	3.1085650	1319	3.1202448	1354	3.1316187	1389	3.1427022
1285	3.1089031	1320	3.1205739	1355	3.1319393	1390	3.1430148
1286	3.1092410	1321	3.1209028	1356	3.1322597	1391	3.1433271
1287	3.1095785	1322	3.1212314	1357	3.1325798	1392	3.1436392
1288	3.1099159	1323	3.1215598	1358	3.1328998	1393	3.1439511
1289	3.1102529	1324	3.1218880	1359	3.1332195	1394	3.1442628
1290	3.1105897	1325	3.1222159	1360	3.1335389	1395	3.1445742
1291	3.1109262	1326	3.1225435	1361	3.1338581	1396	3.1448854
1292	3.1112625	1327	3.1228709	1362	3.1341771	1397	3.1451964
1293	3.1115985	1328	3.1231981	1363	3.1344958	1398	3.1455071
1294	3.1119343	1329	3.1235250	1364	3.1348144	1399	3.1458177
1295	3.1122698	1330	3.1238516	1365	3.1351326	1400	3.1461280

CHILIAS 2.

Num	Logarithm.	Num	Logarithm.	Num	Logarithm.	Num	Logarithm.
1401	3.1464381	1436	3.1571544	1471	3.1676127	1506	3.1778250
1402	3.1467480	1437	3.1574568	1472	3.1679078	1507	3.1781132
1403	3.1470577	1438	3.1577589	1473	3.1682027	1508	3.1784013
1404	3.1473671	1439	3.1580608	1474	3.1684975	1509	3.1786892
1405	3.1476763	1440	3.1583625	1475	3.1687920	1510	3.1789769
1406	3.1479853	1441	3.1586640	1476	3.1690863	1511	3.1792645
1407	3.1482941	1442	3.1589653	1477	3.1693805	1512	3.1795518
1408	3.1486026	1443	3.1592663	1478	3.1696744	1513	3.1798389
1409	3.1489110	1444	3.1595672	1479	3.1699682	1514	3.1801259
1410	3.1492191	1445	3.1598678	1480	3.1702617	1515	3.1804126
1411	3.1495270	1446	3.1601683	1481	3.1705550	1516	3.1806992
1412	3.1498347	1447	3.1604685	1482	3.1708482	1517	3.1809852
1413	3.1501422	1448	3.1607686	1483	3.1711411	1518	3.1812718
1414	3.1504494	1449	3.1610684	1484	3.1714339	1519	3.1815578
1415	3.1507564	1450	3.1613680	1485	3.1717264	1520	3.1818436
1416	3.1510632	1451	3.1616674	1486	3.1720188	1521	3.1821292
1417	3.1513698	1452	3.1619666	1487	3.1723110	1522	3.1824146
1418	3.1516762	1453	3.1622656	1488	3.1726029	1523	3.1826999
1419	3.1519824	1454	3.1625644	1489	3.1728947	1524	3.1829850
1420	3.1522883	1455	3.1628630	1490	3.1731863	1525	3.1832698
1421	3.1525941	1456	3.1631614	1491	3.1734776	1526	3.1835545
1422	3.1528996	1457	3.1634595	1492	3.1737688	1527	3.1838390
1423	3.1532049	1458	3.1637575	1493	3.1740598	1528	3.1841233
1424	3.1535100	1459	3.1640553	1494	3.1743506	1529	3.1844075
1425	3.1538149	1460	3.1643528	1495	3.1746412	1530	3.1846914
1426	3.1541195	1461	3.1646502	1496	3.1749316	1531	3.1849752
1427	3.1544240	1462	3.1649474	1497	3.1752218	1532	3.1852588
1428	3.1547282	1463	3.1652443	1498	3.1755118	1533	3.1855421
1429	3.1550322	1464	3.1655411	1499	3.1758016	1534	3.1858253
1430	3.1553360	1465	3.1658376	1500	3.1760913	1535	3.1861084
1431	3.1556396	1466	3.1661340	1501	3.1763807	1536	3.1863912
1432	3.1559430	1467	3.1664301	1502	3.1766699	1537	3.1866739
1433	3.1562462	1468	3.1667260	1503	3.1769590	1538	3.1869565
1434	3.1565491	1469	3.1670218	1504	3.1772478	1539	3.1872366
1435	3.1568519	1470	3.1673173	1505	3.1775365	1540	3.1875207

CHILIAS 2.

Num	Logarithm.	Num	Logarithm.	Num	Logarithm.	Num	Logarithm.
1541	3.1878026	1576	3.1975562	1611	3.2070955	1646	3.2164298
1542	3.1880844	1577	3.1978317	1612	3.2073650	1647	3.2166936
1543	3.1883659	1578	3.1981070	1613	3.2076344	1648	3.2169572
1544	3.1886473	1579	3.1983821	1614	3.2079035	1649	3.2172206
1545	3.1889285	1580	3.1986571	1615	3.2081725	1650	3.2174839
1546	3.1892095	1581	3.1989319	1616	3.2084414	1651	3.2177471
1547	3.1894903	1582	3.1992065	1617	3.2087100	1652	3.2180100
1548	3.1897709	1583	3.1994809	1618	3.2089785	1653	3.2182728
1549	3.1900514	1584	3.1997552	1619	3.2092468	1654	3.2185355
1550	3.1903317	1585	3.2000293	1620	3.2095150	1655	3.2187980
1551	3.1906118	1586	3.2003032	1621	3.2097830	1656	3.2190603
1552	3.1908917	1587	3.2005769	1622	3.2100508	1657	3.2193225
1553	3.1911714	1588	3.2008505	1623	3.2103185	1658	3.2195845
1554	3.1914510	1589	3.2011239	1624	3.2105860	1659	3.2198464
1555	3.1917304	1590	3.2013971	1625	3.2108534	1660	3.2201081
1556	3.1920096	1591	3.2016702	1626	3.2111205	1661	3.2203696
1557	3.1922886	1592	3.2019431	1627	3.2113876	1662	3.2206310
1558	3.1925674	1593	3.2022158	1628	3.2116544	1663	3.2208921
1559	3.1928461	1594	3.2024883	1629	3.2119211	1664	3.2211533
1560	3.1931246	1595	3.2027607	1630	3.2121876	1665	3.2214142
1561	3.1934029	1596	3.2030329	1631	3.2124540	1666	3.2216750
1562	3.1936810	1597	3.2033049	1632	3.2127201	1667	3.2219356
1563	3.1939590	1598	3.2035768	1633	3.2129862	1668	3.2221960
1564	3.1942367	1599	3.2038485	1634	3.2132521	1669	3.2224563
1565	3.1945143	1600	3.2041200	1635	3.2135178	1670	3.2227165
1566	3.1947917	1601	3.2043913	1636	3.2137833	1671	3.2229764
1567	3.1950690	1602	3.2046625	1637	3.2140487	1672	3.2232363
1568	3.1953460	1603	3.2049335	1638	3.2143139	1673	3.2234959
1569	3.1956229	1604	3.2052044	1639	3.2145789	1674	3.2237555
1570	3.1958996	1605	3.2054750	1640	3.2148438	1675	3.2240148
1571	3.1961762	1606	3.2057455	1641	3.2151086	1676	3.2242740
1572	3.1964525	1607	3.2060159	1642	3.2153732	1677	3.2245331
1573	3.1967287	1608	3.2062869	1643	3.2156376	1678	3.2247920
1574	3.1970047	1609	3.2065560	1644	3.2159018	1679	3.2250507
1575	3.1972806	1610	3.2068259	1645	3.2161659	1680	3.2253093

CHILIAS 2.

Num	Logarithm.	Num	Logarithm.	Num	Logarithm.	Num	Logarithm.
1681	3.2255677	1716	3.2345173	1751	3.2432861	1786	3.2518815
1682	3.2258260	1717	3.2347703	1752	3.2435341	1787	3.2521246
1683	3.2260841	1718	3.2350232	1753	3.2437819	1788	3.2523675
1684	3.2263421	1719	3.2352759	1754	3.2440296	1789	3.2526103
1685	3.2265999	1720	3.2355284	1755	3.2442771	1790	3.2528530
1686	3.2268576	1721	3.2357809	1756	3.2445245	1791	3.2530956
1687	3.2271151	1722	3.2360331	1757	3.2447718	1792	3.2533380
1688	3.2273724	1723	3.2362853	1758	3.2450189	1793	3.2535803
1689	3.2276296	1724	3.2365373	1759	3.2452658	1794	3.2538224
1690	3.2278867	1725	3.2367891	1760	3.2455127	1795	3.2540645
1691	3.2281436	1726	3.2370408	1761	3.2457593	1796	3.2543063
1692	3.2284004	1727	3.2372923	1762	3.2460059	1797	3.2545481
1693	3.2286570	1728	3.2375437	1763	3.2462523	1798	3.2547897
1694	3.2289134	1729	3.2377950	1764	3.2464986	1799	3.2550312
1695	3.2291697	1730	3.2380461	1765	3.2467447	1800	3.2552725
1696	3.2294258	1731	3.2382971	1766	3.2469907	1801	3.2555137
1697	3.2296818	1732	3.2385479	1767	3.2472365	1802	3.2557548
1698	3.2299377	1733	3.2387986	1768	3.2474823	1803	3.2559957
1699	3.2301934	1734	3.2390491	1769	3.2477278	1804	3.2562365
1700	3.2304489	1735	3.2392995	1770	3.2479733	1805	3.2564772
1701	3.2307043	1736	3.2395497	1771	3.2482186	1806	3.2567177
1702	3.2309596	1737	3.2397998	1772	3.2484636	1807	3.2569582
1703	3.2312146	1738	3.2400498	1773	3.2487087	1808	3.2571984
1704	3.2314696	1739	3.2402996	1774	3.2489536	1809	3.2574386
1705	3.2317244	1740	3.2405492	1775	3.2491984	1810	3.2576786
1706	3.2319790	1741	3.2407988	1776	3.2494430	1811	3.2579184
1707	3.2322335	1742	3.2410481	1777	3.2496874	1812	3.2581582
1708	3.2324879	1743	3.2412974	1778	3.2499318	1813	3.2583978
1709	3.2327421	1744	3.2415465	1779	3.2501759	1814	3.2586373
1710	3.2329961	1745	3.2417954	1780	3.2504200	1815	3.2588766
1711	3.2332500	1746	3.2420442	1781	3.2506639	1816	3.2591158
1712	3.2335038	1747	3.2422929	1782	3.2509077	1817	3.2593549
1713	3.2337574	1748	3.2425413	1783	3.2511513	1818	3.2595939
1714	3.2340108	1749	3.2427898	1784	3.2513948	1819	3.2598327
1715	3.2342641	1750	3.2430380	1785	3.2516382	1820	3.2600714

CHILIAS 2.

Num	Logarithm.	Num	Logarithm.	Num	Logarithm.	Num	Logarithm.
1821	3.2603099	1856	3.2685780	1891	3.2766915	1926	3.284656
1822	3.2605484	1857	3.2688119	1892	3.2769211	1927	3.284881
1823	3.2607867	1858	3.2690457	1893	3.2771506	1928	3.285107
1824	3.2610248	1859	3.2692794	1894	3.2773800	1929	3.285332
1825	3.2612629	1860	3.2695129	1895	3.2776092	1930	3.285557
1826	3.2615008	1861	3.2697464	1896	3.2778383	1931	3.285782
1827	3.2617385	1862	3.2699797	1897	3.2780673	1932	3.286007
1828	3.2619762	1863	3.2702128	1898	3.2782962	1933	3.286231
1829	3.2622137	1864	3.2704459	1899	3.2785250	1934	3.286456
1830	3.2624511	1865	3.2706788	1900	3.2787536	1935	3.286681
1831	3.2626883	1866	3.2709116	1901	3.2789821	1936	3.286905
1832	3.2629255	1867	3.2711443	1902	3.2792105	1937	3.287129
1833	3.2631625	1868	3.2713769	1903	3.2794388	1938	3.287353
1834	3.2633993	1869	3.2716093	1904	3.2796669	1939	3.287577
1835	3.2636361	1870	3.2718416	1905	3.2798950	1940	3.287801
1836	3.2638727	1871	3.2720738	1906	3.2801229	1941	3.288025
1837	3.2641092	1872	3.2723058	1907	3.2803507	1942	3.288249
1838	3.2643455	1873	3.2725378	1908	3.2805784	1943	3.288472
1839	3.2645817	1874	3.2727696	1909	3.2808059	1944	3.288696
1840	3.2648178	1875	3.2730013	1910	3.2810034	1945	3.288919
1841	3.2650538	1876	3.2732328	1911	3.2812607	1946	3.289142
1842	3.2652896	1877	3.2734643	1912	3.2814879	1947	3.289365
1843	3.2655253	1878	3.2736956	1913	3.2817150	1948	3.289588
1844	3.2657609	1879	3.2739268	1914	3.2819419	1949	3.289811
1845	3.2659964	1880	3.2741578	1915	3.2821688	1950	3.290034
1846	3.2662317	1881	3.2743888	1916	3.2823955	1951	3.290257
1847	3.2664669	1882	3.2746196	1917	3.2826221	1952	3.290479
1848	3.2667020	1883	3.2748503	1918	3.2828486	1953	3.290702
1849	3.2669369	1884	3.2750809	1919	3.2830750	1954	3.290924
1850	3.2671717	1885	3.2753113	1920	3.2833012	1955	3.291146
1851	3.2674064	1886	3.2755417	1921	3.2835274	1956	3.291368
1852	3.2676410	1887	3.2757719	1922	3.2837534	1957	3.291590
1853	3.2678754	1888	3.2760020	1923	3.2839793	1958	3.291812
1854	3.2681097	1889	3.2762320	1924	3.2842051	1959	3.292034
1855	3.2683439	1890	3.2764618	1925	3.2844307	1960	3.292256

CHILIAS 3.

Num	Logarithm.	Num	Logarithm.	Num	Logarithm.	Num	Logarithm.
1961	3.2924776	1996	3.3001605	2031	3.3077099	2066	3.3151303
1962	3.2926990	1997	3.3003781	2032	3.3079237	2067	3.3153405
1963	3.2929203	1998	3.3005955	2033	3.3081374	2068	3.3155505
1964	3.2931415	1999	3.3008128	2034	3.3083509	2069	3.3157605
1965	3.2933626	2000	3.3010300	2035	3.3085644	2070	3.3159703
1966	3.2935835	2001	3.3012471	2036	3.3087778	2071	3.3161801
1967	3.2938041	2002	3.3014641	2037	3.3089910	2072	3.3163897
1968	3.2940251	2003	3.3016809	2038	3.3092042	2073	3.3165993
1969	3.2942457	2004	3.3018977	2039	3.3094172	2074	3.3168087
1970	3.2944662	2005	3.3021144	2040	3.3096302	2075	3.3170181
1971	3.2946866	2006	3.3023309	2041	3.3098430	2076	3.3172273
1972	3.2949069	2007	3.3025474	2042	3.3100557	2077	3.3174365
1973	3.2951271	2008	3.3027637	2043	3.3102684	2078	3.3176455
1974	3.2953471	2009	3.3029799	2044	3.3104809	2079	3.3178545
1975	3.2955671	2010	3.3031961	2045	3.3106933	2080	3.3180633
1976	3.2957869	2011	3.3034121	2046	3.3109056	2081	3.3182721
1977	3.2960067	2012	3.3036280	2047	3.3111178	2082	3.3184807
1978	3.2962263	2013	3.3038438	2048	3.3113299	2083	3.3186893
1979	3.2964458	2014	3.3040595	2049	3.3115420	2084	3.3188977
1980	3.2966652	2015	3.3042751	2050	3.3117539	2085	3.3191061
1981	3.2968845	2016	3.3044905	2051	3.3119657	2086	3.3193143
1982	3.2971036	2017	3.3047059	2052	3.3121774	2087	3.3195224
1983	3.2973227	2018	3.3049212	2053	3.3123889	2088	3.3197305
1984	3.2975417	2019	3.3051363	2054	3.3126004	2089	3.3199384
1985	3.2977605	2020	3.3053514	2055	3.3128118	2090	3.3201463
1986	3.2979792	2021	3.3055663	2056	3.3130231	2091	3.3203540
1987	3.2981979	2022	3.3057812	2057	3.3132343	2092	3.3205617
1988	3.2984164	2023	3.3059959	2058	3.3134454	2093	3.3207692
1989	3.2986348	2024	3.3062105	2059	3.3136563	2094	3.3209767
1990	3.2988531	2025	3.3064250	2060	3.3138672	2095	3.3211840
1991	3.2990713	2026	3.3066394	2061	3.3140780	2096	3.3213913
1992	3.2992893	2027	3.3068537	2062	3.3142887	2097	3.3215984
1993	3.2995073	2028	3.3070679	2063	3.3144992	2098	3.3218055
1994	3.2997251	2029	3.3072820	2064	3.3147097	2099	3.3220124
1995	3.2999429	2030	3.3074960	2065	3.3149200	2100	3.3222193

CHILIAS. 3.

Num	Logarithm.	Num	Logarithm.	Num	Logarithm.	Num	Logarithm.
2101	3.3224260	2136	3.3296012	2171	3.3366598	2206	3.3436055
2102	3.3226327	2137	3.3298045	2172	3.3368598	2207	3.3438023
2103	3.3228393	2138	3.3300077	2173	3.3370597	2208	3.3439991
2104	3.3230457	2139	3.3302108	2174	3.3372595	2209	3.3441957
2105	3.3232521	2140	3.3304138	2175	3.3374593	2210	3.3443923
2106	3.3234584	2141	3.3306167	2176	3.3376589	2211	3.3445887
2107	3.3236645	2142	3.3308195	2177	3.3378584	2212	3.3447851
2108	3.3238706	2143	3.3310222	2178	3.3380579	2213	3.3449814
2109	3.3240766	2144	3.3312248	2179	3.3382572	2214	3.3451776
2110	3.3242825	2145	3.3314273	2180	3.3384565	2215	3.3453737
2111	3.3244882	2146	3.3316297	2181	3.3386557	2216	3.3455698
2112	3.3246939	2147	3.3318320	2182	3.3388547	2217	3.3457657
2113	3.3248995	2148	3.3320343	2183	3.3390537	2218	3.3459615
2114	3.3251050	2149	3.3322364	2184	3.3392526	2219	3.3461573
2115	3.3253104	2150	3.3324385	2185	3.3394514	2220	3.3463530
2116	3.3255157	2151	3.3326404	2186	3.3396501	2221	3.3465486
2117	3.3257209	2152	3.3328423	2187	3.3398488	2222	3.3467441
2118	3.3259260	2153	3.3330440	2188	3.3400473	2223	3.3469395
2119	3.3261310	2154	3.3332457	2189	3.3402458	2224	3.3471348
2120	3.3263359	2155	3.3334473	2190	3.3404441	2225	3.3473300
2121	3.3265407	2156	3.3336488	2191	3.3406424	2226	3.3475252
2122	3.3267454	2157	3.3338501	2192	3.3408405	2227	3.3477202
2123	3.3269500	2158	3.3340514	2193	3.3410386	2228	3.3479152
2124	3.3271545	2159	3.3342526	2194	3.3412366	2229	3.3481101
2125	3.3273589	2160	3.3344537	2195	3.3414345	2230	3.3483049
2126	3.3275633	2161	3.3346548	2196	3.3416323	2231	3.3484996
2127	3.3277675	2162	3.3348557	2197	3.3418301	2232	3.3486942
2128	3.3279716	2163	3.3350565	2198	3.3420277	2233	3.3488887
2129	3.3281757	2164	3.3352572	2199	3.3422252	2234	3.3490832
2130	3.3283796	2165	3.3354579	2200	3.3424227	2235	3.3492775
2131	3.3285834	2166	3.3356585	2201	3.3426200	2236	3.3494718
2132	3.3287872	2167	3.3358589	2202	3.3428173	2237	3.3496660
2133	3.3289909	2168	3.3360593	2203	3.3430145	2238	3.3498601
2134	3.3291944	2169	3.3362596	2204	3.3432116	2239	3.3500541
2135	3.3293979	2170	3.3364597	2205	3.3434086	2240	3.3502480

CHILIAS. 3.

Num	Logarithm.	Num	Logarithm.	Num	Logarithm.	Num	Logarithm.
2241	3.3504419	2276	3.3571722	2311	3.3638000	2346	3.3703280
2242	3.3506356	2277	3.3573630	2312	3.3639878	2347	3.3705131
2243	3.3508293	2278	3.3575537	2313	3.3641756	2348	3.3706981
2244	3.3510228	2279	3.3577443	2314	3.3643633	2349	3.3708830
2245	3.3512163	2280	3.3579348	2315	3.3645510	2350	3.3710678
2246	3.3514098	2281	3.3581253	2316	3.3647386	2351	3.3712526
2247	3.3516031	2282	3.3583156	2317	3.3649260	2352	3.3714373
2248	3.3517963	2283	3.3585059	2318	3.3651134	2353	3.3716219
2249	3.3519895	2284	3.3586961	2319	3.3653007	2354	3.3718065
2250	3.3521825	2285	3.3588862	2320	3.3654880	2355	3.3719909
2251	3.3523755	2286	3.3590762	2321	3.3656751	2356	3.3721753
2252	3.3525684	2287	3.3592662	2322	3.3658622	2357	3.3723596
2253	3.3527613	2288	3.3594560	2323	3.3660492	2358	3.3725438
2254	3.3529539	2289	3.3596458	2324	3.3662361	2359	3.3727279
2255	3.3531465	2290	3.3598355	2325	3.3664230	2360	3.3729120
2256	3.3533391	2291	3.3600251	2326	3.3666097	2361	3.3730960
2257	3.3535316	2292	3.3602146	2327	3.3667964	2362	3.3732799
2258	3.3537239	2293	3.3604041	2328	3.3669830	2363	3.3734637
2259	3.3539162	2294	3.3605934	2329	3.3671695	2364	3.3736475
2260	3.3541084	2295	3.3607827	2330	3.3673559	2365	3.3738311
2261	3.3543006	2296	3.3609719	2331	3.3675423	2366	3.3740147
2262	3.3544926	2297	3.3611610	2332	3.3677285	2367	3.3741983
2263	3.3546846	2298	3.3613500	2333	3.3679147	2368	3.3743817
2264	3.3548764	2299	3.3615390	2334	3.3681008	2369	3.3745651
2265	3.3550682	2300	3.3617278	2335	3.3682869	2370	3.3747483
2266	3.3552599	2301	3.3619166	2336	3.3684728	2371	3.3749316
2267	3.3554515	2302	3.3621053	2337	3.3686587	2372	3.3751147
2268	3.3556430	2303	3.3622939	2338	3.3688445	2373	3.3752977
2269	3.3558345	2304	3.3624825	2339	3.3690302	2374	3.3754807
2270	3.3560259	2305	3.3626709	2340	3.3692159	2375	3.3756636
2271	3.3562171	2306	3.3628593	2341	3.3694014	2376	3.3758464
2272	3.3564083	2307	3.3630476	2342	3.3695869	2377	3.3760292
2273	3.3565994	2308	3.3632358	2343	3.3697723	2378	3.3762118
2274	3.3567905	2309	3.3634239	2344	3.3699576	2379	3.3763944
2275	3.3569814	2310	3.3636120	2345	3.3701428	2380	3.3765769

C H I L I A S 3.

Num	Logarithm.	Num	Logarithm.	Num	Logarithm.	Num	Logarithm.
2381	3.3767594	2416	3.3830969	2451	3.3893433	2486	3.3955011
2382	3.3769418	2417	3.3832766	2452	3.3895205	2487	3.3956758
2383	3.3771240	2418	3.3834563	2453	3.3896975	2488	3.3958504
2384	3.3773062	2419	3.3836359	2454	3.3898746	2489	3.3960249
2385	3.3774884	2420	3.3838154	2455	3.3900515	2490	3.3961993
2386	3.3776704	2421	3.3839948	2456	3.3902284	2491	3.3963737
2387	3.3778524	2422	3.3841741	2457	3.3904052	2492	3.3965480
2388	3.3780343	2423	3.3843534	2458	3.3905819	2493	3.3967223
2389	3.3782161	2424	3.3845326	2459	3.3907585	2494	3.3968964
2390	3.3783979	2425	3.3847117	2460	3.3909351	2495	3.3970705
2391	3.3785796	2426	3.3848908	2461	3.3911116	2496	3.3972446
2392	3.3787612	2427	3.3850698	2462	3.3912880	2497	3.3974185
2393	3.3789427	2428	3.3852487	2463	3.3914644	2498	3.3975924
2394	3.3791241	2429	3.3854275	2464	3.3916407	2499	3.3977662
2395	3.3793055	2430	3.3856063	2465	3.3918169	2500	3.3979400
2396	3.3794868	2431	3.3857850	2466	3.3919931	2501	3.3981137
2397	3.3796680	2432	3.3859636	2467	3.3921691	2502	3.3982873
2398	3.3798492	2433	3.3861421	2468	3.3923452	2503	3.3984608
2399	3.3800302	2434	3.3863206	2469	3.3925211	2504	3.3986343
2400	3.3802112	2435	3.3864990	2470	3.3926969	2505	3.3988077
2401	3.3803922	2436	3.3866773	2471	3.3928727	2506	3.3989811
2402	3.3805730	2437	3.3868555	2472	3.3930485	2507	3.3991543
2403	3.3807538	2438	3.3870337	2473	3.3932241	2508	3.3993275
2404	3.3809345	2439	3.3872118	2474	3.3933997	2509	3.3995005
2405	3.3811151	2440	3.3873898	2475	3.3935752	2510	3.3996737
2406	3.3812956	2441	3.3875678	2476	3.3937506	2511	3.3998467
2407	3.3814761	2442	3.3877457	2477	3.3939260	2512	3.4000196
2408	3.3816565	2443	3.3879235	2478	3.3941013	2513	3.4001925
2409	3.3818368	2444	3.3881012	2479	3.3942765	2514	3.4003653
2410	3.3820170	2445	3.3882789	2480	3.3944517	2515	3.4005380
2411	3.3821972	2446	3.3884565	2481	3.3946268	2516	3.4007106
2412	3.3823773	2447	3.3886340	2482	3.3948018	2517	3.4008832
2413	3.3825573	2448	3.3888114	2483	3.3949767	2518	3.4010557
2414	3.3827373	2449	3.3889888	2484	3.3951516	2519	3.4012282
2415	3.3829171	2450	3.3891661	2485	3.3953264	2520	3.4014005

CHILIAS 3.

Num	Logarithm.	Num	Logarithm.	Num	Logarithm.	Num	Logarithm.
2521	3.4015728	2556	3.4075608	2591	3.4134674	2626	3.4192947
2522	3.4017451	2557	3.4077307	2592	3.4136350	2627	3.4194601
2523	3.4019173	2558	3.4079005	2593	3.4138025	2628	3.4196254
2524	3.4020893	2559	3.4080703	2594	3.4139700	2629	3.4197906
2525	3.4022614	2560	3.4082400	2595	3.4141374	2630	3.4199557
2526	3.4024333	2561	3.4084096	2596	3.4143047	2631	3.4201208
2527	3.4026052	2562	3.4085791	2597	3.4144719	2632	3.4202859
2528	3.4027771	2563	3.4087486	2598	3.4146391	2633	3.4204509
2529	3.4029488	2564	3.4089180	2599	3.4148063	2634	3.4206158
2530	3.4031205	2565	3.4090874	2600	3.4149733	2635	3.4207806
2531	3.4032921	2566	3.4092567	2601	3.4151404	2636	3.4209454
2532	3.4034637	2567	3.4094259	2602	3.4153073	2637	3.4211101
2533	3.4036352	2568	3.4095950	2603	3.4154742	2638	3.4212748
2534	3.4038066	2569	3.4097641	2604	3.4156410	2639	3.4214394
2535	3.4039780	2570	3.4099331	2605	3.4158078	2640	3.4216039
2536	3.4041492	2571	3.4101021	2606	3.4159744	2641	3.4217684
2537	3.4043205	2572	3.4102710	2607	3.4161410	2642	3.4219328
2538	3.4044916	2573	3.4104398	2608	3.4163076	2643	3.4220972
2539	3.4046627	2574	3.4106085	2609	3.4164741	2644	3.4222614
2540	3.4048337	2575	3.4107771	2610	3.4166405	2645	3.4224257
2541	3.4050047	2576	3.4109459	2611	3.4168069	2646	3.4225898
2542	3.4051755	2577	3.4111144	2612	3.4169732	2647	3.4227539
2543	3.4053463	2578	3.4112829	2613	3.4171394	2648	3.4229180
2544	3.4055171	2579	3.4114513	2614	3.4173056	2649	3.4230820
2545	3.4056878	2580	3.4116197	2615	3.4174717	2650	3.4232459
2546	3.4058584	2581	3.4117880	2616	3.4176377	2651	3.4234097
2547	3.4060289	2582	3.4119562	2617	3.4178037	2652	3.4235735
2548	3.4061994	2583	3.4121244	2618	3.4179696	2653	3.4237372
2549	3.4063698	2584	3.4122925	2619	3.4181355	2654	3.4239009
2550	3.4065402	2585	3.4124605	2620	3.4183013	2655	3.4240645
2551	3.4067105	2586	3.4126285	2621	3.4184670	2656	3.4242281
2552	3.4068807	2587	3.4127964	2622	3.4186327	2657	3.4243916
2553	3.4070508	2588	3.4129642	2623	3.4187983	2658	3.4245550
2554	3.4072209	2589	3.4131320	2624	3.4189638	2659	3.4247183
2555	3.4073909	2590	3.4132998	2625	3.4191293	2660	3.4248816

CHILIAS 3.

Num	Logarithm.	Num	Logarithm.	Num	Logarithm.	Num	Logarithm.
2661	3.4250449	2696	3.4307199	2731	3.4363217	2766	3.4418522
2662	3.4252080	2697	3.4308809	2732	3.4364807	2767	3.4420092
2663	3.4253712	2698	3.4310419	2733	3.4366396	2768	3.4421661
2664	3.4255341	2699	3.4312029	2734	3.4367985	2769	3.4423229
2665	3.4256972	2700	3.4313638	2735	3.4369573	2770	3.4424798
2666	3.4258601	2701	3.4315246	2736	3.4371161	2771	3.4426365
2667	3.4260230	2702	3.4316853	2737	3.4372748	2772	3.4427932
2668	3.4261858	2703	3.4318460	2738	3.4374334	2773	3.4429499
2669	3.4263486	2704	3.4320066	2739	3.4375920	2774	3.4431065
2670	3.4265113	2705	3.4321673	2740	3.4377506	2775	3.4432630
2671	3.4266739	2706	3.4323278	2741	3.4379090	2776	3.4434195
2672	3.4268365	2707	3.4324883	2742	3.4380674	2777	3.4435755
2673	3.4269990	2708	3.4326487	2743	3.4382258	2778	3.4437322
2674	3.4271614	2709	3.4328090	2744	3.4383841	2779	3.4438885
2675	3.4273238	2710	3.4329693	2745	3.4385423	2780	3.4440448
2676	3.4274861	2711	3.4331295	2746	3.4387005	2781	3.4442010
2677	3.4276484	2712	3.4332897	2747	3.4388587	2782	3.4443571
2678	3.4278106	2713	3.4334498	2748	3.4390167	2783	3.4445132
2679	3.4279727	2714	3.4336098	2749	3.4391747	2784	3.4446692
2680	3.4281348	2715	3.4337698	2750	3.4393327	2785	3.4448252
2681	3.4282968	2716	3.4339298	2751	3.4394906	2786	3.4449811
2682	3.4284588	2717	3.4340896	2752	3.4396484	2787	3.4451370
2683	3.4286207	2718	3.4342494	2753	3.4398062	2788	3.4452928
2684	3.4287825	2719	3.4344092	2754	3.4399639	2789	3.4454488
2685	3.4289442	2720	3.4345689	2755	3.4401216	2790	3.4456047
2686	3.4291060	2721	3.4347285	2756	3.4402792	2791	3.4457599
2687	3.4292677	2722	3.4348881	2757	3.4404368	2792	3.4459155
2688	3.4294293	2723	3.4350476	2758	3.4405943	2793	3.4460707
2689	3.4295908	2724	3.4352071	2759	3.4407517	2794	3.4462266
2690	3.4297522	2725	3.4353665	2760	3.4409091	2795	3.4463811
2691	3.4299137	2726	3.4355258	2761	3.4410664	2796	3.4465357
2692	3.4300751	2727	3.4356851	2762	3.4412237	2797	3.4466902
2693	3.4302364	2728	3.4358444	2763	3.4413809	2798	3.4468447
2694	3.4303976	2729	3.4360035	2764	3.4415380	2799	3.4470002
2695	3.4305588	2730	3.4361626	2765	3.4416951	2800	3.4471558

CHILIAS 3.

Num	Logarithm.	Num	Logarithm.	Num	Logarithm.	Num	Logarithm.
2801	3.4473131	2836	3.4527062	2871	3.4580332	2906	3.4632956
2802	3.4474681	2837	3.4528593	2872	3.4581844	2907	3.4634450
2803	3.4476231	2838	3.4530124	2873	3.4583356	2908	3.4635944
2804	3.4477780	2839	3.4531654	2874	3.4584868	2909	3.4637437
2805	3.4479329	2840	3.4533183	2875	3.4586378	2910	3.4638930
2806	3.4480877	2841	3.4534712	2876	3.4587889	2911	3.4640422
2807	3.4482424	2842	3.4536241	2877	3.4589399	2912	3.4641914
2808	3.4483971	2843	3.4537769	2878	3.4590908	2913	3.4643405
2809	3.4485517	2844	3.4539296	2879	3.4592417	2914	3.4644895
2810	3.4487063	2845	3.4540823	2880	3.4593925	2915	3.4646386
2811	3.4488608	2846	3.4542349	2881	3.4595433	2916	3.4647875
2812	3.4490153	2847	3.4543875	2882	3.4596940	2917	3.4649364
2813	3.4491697	2848	3.4545400	2883	3.4598446	2918	3.4650853
2814	3.4493241	2849	3.4546924	2884	3.4599953	2919	3.4652341
2815	3.4494784	2850	3.4548449	2885	3.4601458	2920	3.4653828
2816	3.4496326	2851	3.4549972	2886	3.4602963	2921	3.4655316
2817	3.4497868	2852	3.4551495	2887	3.4604468	2922	3.4656802
2818	3.4499410	2853	3.4553018	2888	3.4605972	2923	3.4658288
2819	3.4500951	2854	3.4554540	2889	3.4607475	2924	3.4659775
2820	3.4502491	2855	3.4556061	2890	3.4608978	2925	3.4661259
2821	3.4504031	2856	3.4557582	2891	3.4610481	2926	3.4662743
2822	3.4505570	2857	3.4559102	2892	3.4611983	2927	3.4664227
2823	3.4507109	2858	3.4560622	2893	3.4613484	2928	3.4665711
2824	3.4508647	2859	3.4562142	2894	3.4614985	2929	3.4667194
2825	3.4510184	2860	3.4563660	2895	3.4616486	2930	3.4668676
2826	3.4511721	2861	3.4565179	2896	3.4617986	2931	3.4670158
2827	3.4513258	2862	3.4566696	2897	3.4619485	2932	3.4671640
2828	3.4514794	2863	3.4568213	2898	3.4620984	2933	3.4673120
2829	3.4516329	2864	3.4569730	2899	3.4622482	2934	3.4674601
2830	3.4517864	2865	3.4571246	2900	3.4623980	2935	3.4676081
2831	3.4519399	2866	3.4572762	2901	3.4625477	2936	3.4677560
2832	3.4520932	2867	3.4574276	2902	3.4626974	2937	3.4679039
2833	3.4522466	2868	3.4575791	2903	3.4628470	2938	3.4680518
2834	3.4523998	2869	3.4577305	2904	3.4629966	2939	3.4681996
2835	3.4525531	2870	3.4578819	2905	3.4631461	2940	3.4683473

CHILIAS 4.

Num	Logarithm.	Num	Logarithm.	Num	Logarithm.	Num	Logarithm.
2941	3.4684950	2976	3.4736329	3011	3.4787108	3046	3.4837299
2942	3.4686427	2977	3.4737788	3012	3.4788550	3047	3.4838725
2943	3.4687902	2978	3.4739247	3013	3.4789991	3048	3.4840150
2944	3.4689378	2979	3.4740705	3014	3.4791432	3049	3.4841574
2945	3.4690853	2980	3.4742163	3015	3.4792873	3050	3.4842998
2946	3.4692327	2981	3.4743620	3016	3.4794313	3051	3.4844422
2947	3.4693801	2982	3.4745076	3017	3.4795753	3052	3.4845845
2948	3.4695275	2983	3.4746533	3018	3.4797192	3053	3.4847268
2949	3.4696748	2984	3.4747983	3019	3.4798631	3054	3.4848690
2950	3.4698220	2985	3.4749443	3020	3.4800069	3055	3.4850112
2951	3.4699692	2986	3.4750893	3021	3.4801507	3056	3.4851533
2952	3.4701163	2987	3.4752352	3022	3.4802945	3057	3.4852954
2953	3.4702634	2988	3.4753806	3023	3.4804381	3058	3.4854375
2954	3.4704105	2989	3.4755259	3024	3.4805818	3059	3.4855795
2955	3.4705575	2990	3.4756712	3025	3.4807254	3060	3.4857214
2956	3.4707044	2991	3.4758164	3026	3.4808689	3061	3.4858633
2957	3.4708513	2992	3.4759616	3027	3.4810124	3062	3.4860052
2958	3.4709982	2993	3.4761067	3028	3.4811559	3063	3.4861470
2959	3.4711450	2994	3.4762518	3029	3.4812993	3064	3.4862888
2960	3.4712917	2995	3.4763968	3030	3.4814426	3065	3.4864305
2961	3.4714384	2996	3.4765418	3031	3.4815859	3066	3.4865721
2962	3.4715852	2997	3.4766867	3032	3.4817292	3067	3.4867138
2963	3.4717317	2998	3.4768316	3033	3.4818724	3068	3.4868554
2964	3.4718782	2999	3.4769765	3034	3.4820156	3069	3.4869969
2965	3.4720247	3000	3.4771212	3035	3.4821587	3070	3.4871384
2966	3.4721711	3001	3.4772660	3036	3.4823018	3071	3.4872798
2967	3.4723175	3002	3.4774107	3037	3.4824448	3072	3.4874212
2968	3.4724639	3003	3.4775553	3038	3.4825878	3073	3.4875626
2969	3.4726102	3004	3.4776999	3039	3.4827307	3074	3.4877039
2970	3.4727564	3005	3.4778445	3040	3.4828736	3075	3.4878451
2971	3.4729027	3006	3.4779890	3041	3.4830164	3076	3.4879863
2972	3.4730488	3007	3.4781334	3042	3.4831592	3077	3.4881275
2973	3.4731949	3008	3.4782778	3043	3.4833019	3078	3.4882686
2974	3.4733410	3009	3.4784222	3044	3.4834446	3079	3.4884097
2975	3.4734870	3010	3.4785665	3045	3.4835873	3080	3.4885507

CHILIAS 4.

Num	Logarithm.	Num	Logarithm.	Num	Logarithm.	Num	Logarithm.
3081	3.4886917	3116	3.4935974	3151	3.4984484	3186	3.5032458
3082	3.4888326	3117	3.4937368	3152	3.4985862	3187	3.5033821
3083	3.4889735	3118	3.4938761	3153	3.4987240	3188	3.5035183
3084	3.4891144	3119	3.4940154	3154	3.4988617	3189	3.5036545
3085	3.4892552	3120	3.4941546	3155	3.4989994	3190	3.5037907
3086	3.4893959	3121	3.4942938	3156	3.4991370	3191	3.5039268
3087	3.4895366	3122	3.4944329	3157	3.4992746	3192	3.5040629
3088	3.4896773	3123	3.4945720	3158	3.4994121	3193	3.5041989
3089	3.4898179	3124	3.4947110	3159	3.4995496	3194	3.5043349
3090	3.4899585	3125	3.4948500	3160	3.4996871	3195	3.5044709
3091	3.4900990	3126	3.4949890	3161	3.4998245	3196	3.5046068
3092	3.4902395	3127	3.4951279	3162	3.4999619	3197	3.5047426
3093	3.4903799	3128	3.4952667	3163	3.5000992	3198	3.5048785
3094	3.4905203	3129	3.4954056	3164	3.5002365	3199	3.5050142
3095	3.4906607	3130	3.4955443	3165	3.5003737	3200	3.5051500
3096	3.4908009	3131	3.4956831	3166	3.5005109	3201	3.5052857
3097	3.4909412	3132	3.4958218	3167	3.5006481	3202	3.5054213
3098	3.4910814	3133	3.4959604	3168	3.5007852	3203	3.5055569
3099	3.4912216	3134	3.4960990	3169	3.5009222	3204	3.5056925
3100	3.4913617	3135	3.4962375	3170	3.5010593	3205	3.5058280
3111	3.4915018	3136	3.4963761	3171	3.5011962	3206	3.5059635
3112	3.4916418	3137	3.4965145	3172	3.5013332	3207	3.5060990
3113	3.4917818	3138	3.4966529	3173	3.5014701	3208	3.5062344
3114	3.4919217	3139	3.4967913	3174	3.5016069	3209	3.5063697
3115	3.4920616	3140	3.4969296	3175	3.5017437	3210	3.5065090
3106	3.4922014	3141	3.4970679	3176	3.5018805	3211	3.5066403
3107	3.4923413	3142	3.4972062	3177	3.5020172	3212	3.5067755
3108	3.4924810	3143	3.4973444	3178	3.5021539	3213	3.5069107
3109	3.4926207	3144	3.4974825	3179	3.5022905	3214	3.5070459
3110	3.4927604	3145	3.4976206	3180	3.5024271	3215	3.5071810
3111	3.4929000	3146	3.4977587	3181	3.5025637	3216	3.5073160
3112	3.4930396	3147	3.4978967	3182	3.5027001	3217	3.5074511
3113	3.4931791	3148	3.4980347	3183	3.5028366	3218	3.5075860
3114	3.4933186	3149	3.4981727	3184	3.5029731	3219	3.5077210
3115	3.4934580	3150	3.4983106	3185	3.5031094	3220	3.5078559

CHILIAS 4.

Num	Logarithm.	Num	Logarithm.	Num	Logarithm.	Num	Logarithm.
3221	3.5079907	3256	3.5126844	3291	3.5173279	3326	3.5219222
3222	3.5081255	3257	3.5128178	3292	3.5174598	3327	3.5220528
3223	3.5082603	3258	3.5129511	3293	3.5175917	3328	3.5221833
3224	3.5083950	3259	3.5130844	3294	3.5177236	3329	3.5223138
3225	3.5085297	3260	3.5132176	3295	3.5178554	3330	3.5224442
3226	3.5086644	3261	3.5133508	3296	3.5179872	3331	3.5225746
3227	3.5087990	3262	3.5134840	3297	3.5181189	3332	3.5227050
3228	3.5089335	3263	3.5136171	3298	3.5182506	3333	3.5228353
3229	3.5090680	3264	3.5137501	3299	3.5183823	3334	3.5229656
3230	3.5092025	3265	3.5138832	3300	3.5185139	3335	3.5230958
3231	3.5093370	3266	3.5140162	3301	3.5186455	3336	3.5232260
3232	3.5094713	3267	3.5141491	3302	3.5187771	3337	3.5233562
3233	3.5096057	3268	3.5142820	3303	3.5189086	3338	3.5234863
3234	3.5097400	3269	3.5144149	3304	3.5190400	3339	3.5236164
3235	3.5098743	3270	3.5145478	3305	3.5191715	3340	3.5237465
3236	3.5100085	3271	3.5146805	3306	3.5193028	3341	3.5238765
3237	3.5101427	3272	3.5148133	3307	3.5194342	3342	3.5240064
3238	3.5102768	3273	3.5149460	3308	3.5195655	3343	3.5241364
3239	3.5104109	3274	3.5150787	3309	3.5196968	3344	3.5242663
3240	3.5105450	3275	3.5152113	3310	3.5198280	3345	3.5243961
3241	3.5106790	3276	3.5153439	3311	3.5199592	3346	3.5245259
3242	3.5108130	3277	3.5154764	3312	3.5200903	3347	3.5246557
3243	3.5109469	3278	3.5156089	3313	3.5202214	3348	3.5247854
3244	3.5110808	3279	3.5157414	3314	3.5203525	3349	3.5249151
3245	3.5112147	3280	3.5158738	3315	3.5204835	3350	3.5250448
3246	3.5113485	3281	3.5160062	3316	3.5206145	3351	3.5251744
3247	3.5114823	3282	3.5161386	3317	3.5207455	3352	3.5253040
3248	3.5116160	3283	3.5162709	3318	3.5208764	3353	3.5254335
3249	3.5117497	3284	3.5164031	3319	3.5210073	3354	3.5255631
3250	3.5118834	3285	3.5165354	3320	3.5211381	3355	3.5256925
3251	3.5120170	3286	3.5166676	3321	3.5212689	3356	3.5258219
3252	3.5121505	3287	3.5167997	3322	3.5213996	3357	3.5259513
3253	3.5122841	3288	3.5169318	3323	3.5215303	3358	3.5260806
3254	3.5124175	3289	3.5170639	3324	3.5216610	3359	3.5262100
3255	3.5125510	3290	3.5171959	3325	3.5217916	3360	3.5263393

C H I L I A S 4.

Num	Logarithm.	Num	Logarithm.	Num	Logarithm.	Num	Logarithm.
3361	3.5264685	3396	3.5309677	3431	3.5354207	3466	3.5398286
3362	3.5265977	3397	3.5310955	3432	3.5355473	3467	3.5399538
3363	3.5267269	3398	3.5312234	3433	3.5356738	3468	3.5400791
3364	3.5268560	3399	3.5313512	3434	3.5358003	3469	3.5402043
3365	3.5269851	3400	3.5314789	3435	3.5359267	3470	3.5403295
3366	3.5271141	3401	3.5316066	3436	3.5360532	3471	3.5404546
3367	3.5272431	3402	3.5317343	3437	3.5361795	3472	3.5405797
3368	3.5273721	3403	3.5318619	3438	3.5363059	3473	3.5407048
3369	3.5275010	3404	3.5319895	3439	3.5364322	3474	3.5408298
3370	3.5276299	3405	3.5321171	3440	3.5365584	3475	3.5409548
3371	3.5277588	3406	3.5322446	3441	3.5366847	3476	3.5410798
3372	3.5278876	3407	3.5323721	3442	3.5368109	3477	3.5412047
3373	3.5280163	3408	3.5324996	3443	3.5369370	3478	3.5413296
3374	3.5281451	3409	3.5326270	3444	3.5370631	3479	3.5414544
3375	3.5282738	3410	3.5327544	3445	3.5371892	3480	3.5415792
3376	3.5284024	3411	3.5328817	3446	3.5373153	3481	3.5417040
3377	3.5285311	3412	3.5330090	3447	3.5374413	3482	3.5418288
3378	3.5286596	3413	3.5331363	3448	3.5375672	3483	3.5419535
3379	3.5287882	3414	3.5332635	3449	3.5376932	3484	3.5420781
3380	3.5289167	3415	3.5333907	3450	3.5378191	3485	3.5422028
3381	3.5290452	3416	3.5335179	3451	3.5379450	3486	3.5423274
3382	3.5291736	3417	3.5336450	3452	3.5380708	3487	3.5424519
3383	3.5293020	3418	3.5337721	3453	3.5381966	3488	3.5425765
3384	3.5294303	3419	3.5338991	3454	3.5383223	3489	3.5427010
3385	3.5295587	3420	3.5340261	3455	3.5384481	3490	3.5428254
3386	3.5296869	3421	3.5341531	3456	3.5385737	3491	3.5429498
3387	3.5298152	3422	3.5342800	3457	3.5386994	3492	3.5430742
3388	3.5299434	3423	3.5344069	3458	3.5388250	3493	3.5431986
3389	3.5300716	3424	3.5345338	3459	3.5389506	3494	3.5433229
3390	3.5301997	3425	3.5346606	3460	3.5390761	3495	3.5434472
3391	3.5303278	3426	3.5347874	3461	3.5392016	3496	3.5435714
3392	3.5304558	3427	3.5349141	3462	3.5393271	3497	3.5436956
3393	3.5305839	3428	3.5350408	3463	3.5394525	3498	3.5438198
3394	3.5307118	3429	3.5351675	3464	3.5395779	3499	3.5439439
3395	3.5308398	3430	3.5352941	3465	3.5397032	3500	3.5440680

CHILIAS 4.

Num	Logarithm.	Num	Logarithm.	Num	Logarithm.	Num	Logarithm.
3501	3.5441921	3536	3.5485123	3571	3.5527898	3606	3.5550257
3502	3.5443161	3537	3.5486351	3572	3.5529114	3607	3.5551461
3503	3.5444401	3538	3.5487578	3573	3.5530330	3608	3.5552661
3504	3.5445641	3539	3.5488806	3574	3.5531545	3609	3.5553865
3505	3.5446880	3540	3.5490033	3575	3.5532760	3610	3.5555072
3506	3.5448119	3541	3.5491259	3576	3.5533975	3611	3.5556275
3507	3.5449358	3542	3.5492486	3577	3.5535189	3612	3.5557477
3508	3.5450596	3543	3.5493712	3578	3.5536403	3613	3.5558680
3509	3.5451834	3544	3.5494937	3579	3.5537617	3614	3.5559881
3510	3.5453071	3545	3.5496162	3580	3.5538830	3615	3.5561083
3511	3.5454308	3546	3.5497387	3581	3.5540043	3616	3.5562284
3512	3.5455545	3547	3.5498612	3582	3.5541256	3617	3.5563485
3513	3.5456781	3548	3.5499836	3583	3.5542468	3618	3.5564686
3514	3.5458017	3549	3.5501060	3584	3.5543680	3619	3.5565886
3515	3.5459253	3550	3.5502283	3585	3.5544892	3620	3.5567086
3516	3.5460489	3551	3.5503507	3586	3.5546103	3621	3.5568285
3517	3.5461724	3552	3.5504730	3587	3.5547314	3622	3.5569484
3518	3.5462958	3553	3.5505952	3588	3.5548524	3623	3.5570683
3519	3.5464193	3554	3.5507174	3589	3.5549735	3624	3.5571882
3520	3.5465427	3555	3.5508396	3590	3.5550944	3625	3.5573080
3521	3.5466660	3556	3.5509618	3591	3.5552154	3626	3.5574278
3522	3.5467894	3557	3.5510839	3592	3.5553363	3627	3.5575476
3523	3.5469126	3558	3.5512059	3593	3.5554572	3628	3.5576673
3524	3.5470359	3559	3.5513280	3594	3.5555781	3629	3.5577870
3525	3.5471591	3560	3.5514500	3595	3.5556989	3630	3.5579066
3526	3.5472823	3561	3.5515720	3596	3.5558197	3631	3.5580262
3527	3.5474055	3562	3.5516939	3597	3.5559404	3632	3.5581458
3528	3.5475286	3563	3.5518158	3598	3.5560612	3633	3.5582654
3529	3.5476517	3564	3.5519377	3599	3.5561818	3634	3.5583849
3530	3.5477748	3565	3.5520595	3600	3.5563025	3635	3.5585044
3531	3.5478977	3566	3.5521813	3601	3.5564231	3636	3.5586239
3532	3.5480207	3567	3.5523031	3602	3.5565437	3637	3.5587433
3533	3.5481436	3568	3.5524248	3603	3.5566643	3638	3.5588627
3534	3.5482665	3569	3.5525465	3604	3.5567848	3639	3.5589820
3535	3.5483894	3570	3.5526682	3605	3.5569053	3640	3.5591014

CHILIAS 4.

Num	Logarithm.	Num	Logarithm.	Num	Logarithm.	Num	Logarithm.
3641	3.5612207	3676	3.5653755	3711	3.5694910	3746	3.5735678
3642	3.5613399	3677	3.5654936	3712	3.5696080	3747	3.5736837
3643	3.5614592	3678	3.5656117	3713	3.5697249	3748	3.5737996
3644	3.5615784	3679	3.5657298	3714	3.5698419	3749	3.5739154
3645	3.5616975	3680	3.5658478	3715	3.5699588	3750	3.5740313
3646	3.5618167	3681	3.5659658	3716	3.5700757	3751	3.5741471
3647	3.5619358	3682	3.5660838	3717	3.5701926	3752	3.5742628
3648	3.5620548	3683	3.5662017	3718	3.5703094	3753	3.5743786
3649	3.5621739	3684	3.5663196	3719	3.5704262	3754	3.5744943
3650	3.5622929	3685	3.5664375	3720	3.5705429	3755	3.5746099
3651	3.5624118	3686	3.5665553	3721	3.5706597	3756	3.5747256
3652	3.5625308	3687	3.5666731	3722	3.5707764	3757	3.5748412
3653	3.5626497	3688	3.5667909	3723	3.5708930	3758	3.5749568
3654	3.5627685	3689	3.5669087	3724	3.5710097	3759	3.5750723
3655	3.5628874	3690	3.5670264	3725	3.5711263	3760	3.5751878
3656	3.5630062	3691	3.5671440	3726	3.5712428	3761	3.5753033
3657	3.5631250	3692	3.5672617	3727	3.5713594	3762	3.5754188
3658	3.5632437	3693	3.5673793	3728	3.5714759	3763	3.5755342
3659	3.5633624	3694	3.5674969	3729	3.5715924	3764	3.5756496
3660	3.5634811	3695	3.5676144	3730	3.5717087	3765	3.5757650
3661	3.5635997	3696	3.5677320	3731	3.5718252	3766	3.5758803
3662	3.5637183	3697	3.5678494	3732	3.5719416	3767	3.5759956
3663	3.5638369	3698	3.5679669	3733	3.5720580	3768	3.5761109
3664	3.5639555	3699	3.5680843	3734	3.5721743	3769	3.5762261
3665	3.5640740	3700	3.5682017	3735	3.5722906	3770	3.5763413
3666	3.5641925	3701	3.5683192	3736	3.5724069	3771	3.5764565
3667	3.5643109	3702	3.5684364	3737	3.5725231	3772	3.5765717
3668	3.5644293	3703	3.5685537	3738	3.5726393	3773	3.5766868
3669	3.5645477	3704	3.5686710	3739	3.5727555	3774	3.5768019
3670	3.5646661	3705	3.5687882	3740	3.5728716	3775	3.5769169
3671	3.5647844	3706	3.5689054	3741	3.5729877	3776	3.5770321
3672	3.5649027	3707	3.5690226	3742	3.5731038	3777	3.5771470
3673	3.5650209	3708	3.5691397	3743	3.5732198	3778	3.5772620
3674	3.5651392	3709	3.5692568	3744	3.5733358	3779	3.5773769
3675	3.5652573	3710	3.5693739	3745	3.5734518	3780	3.5774917

CHILIAS 4.

Num	Logarithm.	Num	Logarithm.	Num	Logarithm.	Num	Logarithm.
3781	3.5776067	3816	3.5816084	3851	3.5855735	3886	3.5895028
3782	3.5777215	3817	3.5817222	3852	3.5856863	3887	3.5896145
3783	3.5778363	3818	3.5818359	3853	3.5857990	3888	3.5897262
3784	3.5779511	3819	3.5819497	3854	3.5859117	3889	3.5898379
3785	3.5780659	3820	3.5820634	3855	3.5860244	3890	3.5899496
3786	3.5781806	3821	3.5821770	3856	3.5861370	3891	3.5900612
3787	3.5782953	3822	3.5822907	3857	3.5862496	3892	3.5901728
3788	3.5784100	3823	3.5824043	3858	3.5863622	3893	3.5902844
3789	3.5785246	3824	3.5825179	3859	3.5864748	3894	3.5903959
3790	3.5786392	3825	3.5826314	3860	3.5865873	3895	3.5905075
3791	3.5787538	3826	3.5827450	3861	3.5866998	3896	3.5906189
3792	3.5788683	3827	3.5828585	3862	3.5868123	3897	3.5907304
3793	3.5789828	3828	3.5829719	3863	3.5869247	3898	3.5908418
3794	3.5790973	3829	3.5830854	3864	3.5870371	3899	3.5909532
3795	3.5792118	3830	3.5831988	3865	3.5871495	3900	3.5910646
3796	3.5793262	3831	3.5833122	3866	3.5872618	3901	3.5911759
3797	3.5794406	3832	3.5834255	3867	3.5873742	3902	3.5912873
3798	3.5795550	3833	3.5835388	3868	3.5874865	3903	3.5913985
3799	3.5796693	3834	3.5836521	3869	3.5875987	3904	3.5915098
3800	3.5797836	3835	3.5837654	3870	3.5877110	3905	3.5916210
3801	3.5798979	3836	3.5838786	3871	3.5878232	3906	3.5917322
3802	3.5800121	3837	3.5839918	3872	3.5879353	3907	3.5918434
3803	3.5801263	3838	3.5841050	3873	3.5880475	3908	3.5919546
3804	3.5802405	3839	3.5842181	3874	3.5881596	3909	3.5920657
3805	3.5803547	3840	3.5843312	3875	3.5882717	3910	3.5921768
3806	3.5804688	3841	3.5844443	3876	3.5883838	3911	3.5922878
3807	3.5805829	3842	3.5845574	3877	3.5884958	3912	3.5923988
3808	3.5806969	3843	3.5846704	3878	3.5886078	3913	3.5925098
3809	3.5808110	3844	3.5847834	3879	3.5887198	3914	3.5926208
3810	3.5809250	3845	3.5848963	3880	3.5888317	3915	3.5927318
3811	3.5810389	3846	3.5850093	3881	3.5889436	3916	3.5928427
3812	3.5811529	3847	3.5851222	3882	3.5890555	3917	3.5929536
3813	3.5812668	3848	3.5852351	3883	3.5891674	3918	3.5930644
3814	3.5813807	3849	3.5853479	3884	3.5892792	3919	3.5931753
3815	3.5814945	3850	3.5854607	3885	3.5893910	3920	3.5932861

C H I L I A S 3.

Num	Logarithm.	Num	Logarithm.	Num	Logarithm.	Num	Logarithm.
3921	3.5933968	3956	3.5972563	3991	3.6010817	4026	3.6048738
3922	3.5935076	3957	3.5973660	3992	3.6011905	4027	3.6049816
3923	3.5936183	3958	3.5974758	3993	3.6012993	4028	3.6050895
3924	3.5937290	3959	3.5975855	3994	3.6014080	4029	3.6051973
3925	3.5938397	3960	3.5976952	3995	3.6015168	4030	3.6053050
3926	3.5939503	3961	3.5978048	3996	3.6016255	4031	3.6054128
3927	3.5940609	3962	3.5979145	3997	3.6017341	4032	3.6055205
3928	3.5941715	3963	3.5980241	3998	3.6018428	4033	3.6056282
3929	3.5942820	3964	3.5981336	3999	3.6019514	4034	3.6057359
3930	3.5943925	3965	3.5982423	4000	3.6020600	4035	3.6058435
3931	3.5945030	3966	3.5983527	4001	3.6021685	4036	3.6059512
3932	3.5946135	3967	3.5984622	4002	3.6022771	4037	3.6060587
3933	3.5947239	3968	3.5985717	4003	3.6023856	4038	3.6061663
3934	3.5948344	3969	3.5986811	4004	3.6024941	4039	3.6062738
3935	3.5949447	3970	3.5987905	4005	3.6026025	4040	3.6063814
3936	3.5950551	3971	3.5988999	4006	3.6027109	4041	3.6064888
3937	3.5951654	3972	3.5990092	4007	3.6028193	4042	3.6065963
3938	3.5952757	3973	3.5991186	4008	3.6029277	4043	3.6067037
3939	3.5953860	3974	3.5992279	4009	3.6030361	4044	3.6068111
3940	3.5954962	3975	3.5993371	4010	3.6031444	4045	3.6069185
3941	3.5956064	3976	3.5994464	4011	3.6032527	4046	3.6070259
3942	3.5957166	3977	3.5995556	4012	3.6033609	4047	3.6071332
3943	3.5958268	3978	3.5996648	4013	3.6034692	4048	3.6072405
3944	3.5959369	3979	3.5997739	4014	3.6035774	4049	3.6073478
3945	3.5960470	3980	3.5998831	4015	3.6036855	4050	3.6074550
3946	3.5961571	3981	3.5999922	4016	3.6037937	4051	3.6075622
3947	3.5962671	3982	3.6001013	4017	3.6039018	4052	3.6076694
3948	3.5963771	3983	3.6002103	4018	3.6040099	4053	3.6077766
3949	3.5964871	3984	3.6003193	4019	3.6041180	4054	3.6078837
3950	3.5965971	3985	3.6004283	4020	3.6042261	4055	3.6079909
3951	3.5967070	3986	3.6005373	4021	3.6043341	4056	3.6080979
3952	3.5968169	3987	3.6006462	4022	3.6044421	4057	3.6082050
3953	3.5969268	3988	3.6007551	4023	3.6045500	4058	3.6083120
3954	3.5970367	3989	3.6008640	4024	3.6046580	4059	3.6084190
3955	3.5971465	3990	3.6009729	4025	3.6047659	4060	3.6085260

CHILIAS 5.

Num	Logarithm.	Num	Logarithm.	Num	Logarithm.	Num	Logarithm.
4061	3.6086330	4096	3.6123599	4131	3.6160552	4166	3.619719
4062	3.6087399	4097	3.6124660	4132	3.6161603	4167	3.619823
4063	3.6088468	4098	3.6125720	4133	3.6162654	4168	3.619927
4064	3.6089537	4099	3.6126779	4134	3.6163705	4169	3.620031
4065	3.6090605	4100	3.6127839	4135	3.6164755	4170	3.620136
4066	3.6091674	4101	3.6128898	4136	3.6165805	4171	3.620240
4067	3.6092742	4102	3.6129957	4137	3.6166855	4172	3.620344
4068	3.6093809	4103	3.6131015	4138	3.6167905	4173	3.620448
4069	3.6094877	4104	3.6132073	4139	3.6168954	4174	3.620552
4070	3.6095944	4105	3.6133132	4140	3.6170003	4175	3.620656
4071	3.6097011	4106	3.6134189	4141	3.6171052	4176	3.620760
4072	3.6098078	4107	3.6135247	4142	3.6172101	4177	3.620864
4073	3.6099144	4108	3.6136304	4143	3.6173149	4178	3.620968
4074	3.6100210	4109	3.6137361	4144	3.6174197	4179	3.621072
4075	3.6101276	4110	3.6138418	4145	3.6175245	4180	3.621176
4076	3.6102342	4111	3.6139475	4146	3.6176293	4181	3.621280
4077	3.6103407	4112	3.6140531	4147	3.6177340	4182	3.621384
4078	3.6104472	4113	3.6141587	4148	3.6178387	4183	3.621487
4079	3.6105537	4114	3.6142642	4149	3.6179434	4184	3.621591
4080	3.6106602	4115	3.6143698	4150	3.6180481	4185	3.621695
4081	3.6107666	4116	3.6144754	4151	3.6181527	4186	3.621799
4082	3.6108730	4117	3.6145809	4152	3.6182573	4187	3.621903
4083	3.6109794	4118	3.6146863	4153	3.6183619	4188	3.622006
4084	3.6110857	4119	3.6147918	4154	3.6184665	4189	3.622110
4085	3.6111921	4120	3.6148972	4155	3.6185710	4190	3.622214
4086	3.6112984	4121	3.6150026	4156	3.6186755	4191	3.622317
4087	3.6114046	4122	3.6151080	4157	3.6187800	4192	3.622421
4088	3.6115109	4123	3.6152133	4158	3.6188845	4193	3.622524
4089	3.6116171	4124	3.6153187	4159	3.6189889	4194	3.622628
4090	3.6117233	4125	3.6154240	4160	3.6190933	4195	3.622732
4091	3.6118295	4126	3.6155292	4161	3.6191977	4196	3.622835
4092	3.6119356	4127	3.6156345	4162	3.6193021	4197	3.622939
4093	3.6120417	4128	3.6157397	4163	3.6194064	4198	3.623042
4094	3.6121478	4129	3.6158449	4164	3.6195107	4199	3.623145
4095	3.6122539	4130	3.6159501	4165	3.6196150	4200	3.623249

CHILIAS. 5.

Num	Logarithm.	Num	Logarithm.	Num	Logarithm.	Num	Logarithm.
201	3.6233527	4236	3.6269559	4271	3.6305296	4306	3.6340740
202	3.6234560	4237	3.6270585	4272	3.6306312	4307	3.6341749
203	3.6235594	4238	3.6271610	4273	3.6307329	4308	3.6342757
204	3.6236627	4239	3.6272634	4274	3.6308345	4309	3.6343765
205	3.6237660	4240	3.6273659	4275	3.6309361	4310	3.6344773
206	3.6238693	4241	3.6274683	4276	3.6310377	4311	3.6345780
207	3.6239725	4242	3.6275706	4277	3.6311392	4312	3.6346788
208	3.6240757	4243	3.6276730	4278	3.6312408	4313	3.6347795
209	3.6241789	4244	3.6277754	4279	3.6313423	4314	3.6348801
210	3.6242821	4245	3.6278777	4280	3.6314438	4315	3.6349808
211	3.6243852	4246	3.6279800	4281	3.6315452	4316	3.6350814
212	3.6244883	4247	3.6280823	4282	3.6316467	4317	3.6351820
213	3.6245915	4248	3.6281845	4283	3.6317481	4318	3.6352826
214	3.6246945	4249	3.6282867	4284	3.6318495	4319	3.6353832
215	3.6247976	4250	3.6283889	4285	3.6319508	4320	3.6354837
216	3.6249006	4251	3.6284911	4286	3.6320522	4321	3.6355843
217	3.6250036	4252	3.6285933	4287	3.6321535	4322	3.6356848
218	3.6251066	4253	3.6286954	4288	3.6322548	4323	3.6357852
219	3.6252095	4254	3.6287975	4289	3.6323560	4324	3.6358857
220	3.6253124	4255	3.6288996	4290	3.6324573	4325	3.6359861
221	3.6254153	4256	3.6290016	4291	3.6325585	4326	3.6360865
222	3.6255182	4257	3.6291036	4292	3.6326597	4327	3.6361869
223	3.6256211	4258	3.6292057	4293	3.6327609	4328	3.6362872
224	3.6257239	4259	3.6293076	4294	3.6328620	4329	3.6363876
225	3.6258267	4260	3.6294096	4295	3.6329632	4330	3.6364879
226	3.6259295	4261	3.6295115	4296	3.6330643	4331	3.6365882
227	3.6260322	4262	3.6296134	4297	3.6331653	4332	3.6366884
228	3.6261350	4263	3.6297153	4298	3.6332664	4333	3.6367887
229	3.6262377	4264	3.6298172	4299	3.6333674	4334	3.6368889
230	3.6263404	4265	3.6299190	4300	3.6334685	4335	3.6369891
231	3.6264430	4266	3.6300208	4301	3.6335694	4336	3.6370893
232	3.6265457	4267	3.6301226	4302	3.6336704	4337	3.6371894
233	3.6266483	4268	3.6302244	4303	3.6337713	4338	3.6372895
234	3.6267509	4269	3.6303262	4304	3.6338723	4339	3.6373896
235	3.6268534	4270	3.6304279	4305	3.6339732	4340	3.6374897

CHILIAS 5.

Num	Logarithm.	Num	Logarithm.	Num	Logarithm.	Num	Logarithm.
4341	3.6375898	4376	3.6410773	4411	3.6445371	4446	3.647969
4342	3.6376898	4377	3.6411765	4412	3.6446355	4447	3.648067
4343	3.6377898	4378	3.6412758	4413	3.6447339	4448	3.648164
4344	3.6378898	4379	3.6413749	4414	3.6448323	4449	3.648262
4345	3.6379898	4380	3.6414741	4415	3.6449307	4450	3.648360
4346	3.6380897	4381	3.6415733	4416	3.6450291	4451	3.648457
4347	3.6381896	4382	3.6416724	4417	3.6451274	4452	3.648555
4348	3.6382895	4383	3.6417715	4418	3.6452257	4453	3.648652
4349	3.6383894	4384	3.6418705	4419	3.6453240	4454	3.648750
4350	3.6384893	4385	3.6419696	4420	3.6454223	4455	3.648847
4351	3.6385891	4386	3.6420686	4421	3.6455205	4456	3.648945
4352	3.6386889	4387	3.6421676	4422	3.6456187	4457	3.649042
4353	3.6387887	4388	3.6422666	4423	3.6457169	4458	3.649140
4354	3.6388884	4389	3.6423656	4424	3.6458151	4459	3.649237
4355	3.6389882	4390	3.6424645	4425	3.6459133	4460	3.649334
4356	3.6390879	4391	3.6425634	4426	3.6460114	4461	3.649432
4357	3.6391878	4392	3.6426623	4427	3.6461095	4462	3.649529
4358	3.6392872	4393	3.6427612	4428	3.6462076	4463	3.649626
4359	3.6393869	4394	3.6428601	4429	3.6463057	4464	3.649724
4360	3.6394865	4395	3.6429589	4430	3.6464037	4465	3.649821
4361	3.6395861	4396	3.6430577	4431	3.6465017	4466	3.649918
4362	3.6396857	4397	3.6431565	4432	3.6465997	4467	3.650016
4363	3.6397852	4398	3.6432552	4433	3.6466977	4468	3.650113
4364	3.6398847	4399	3.6433540	4434	3.6467957	4469	3.650210
4365	3.6399842	4400	3.6434527	4435	3.6468936	4470	3.650307
4366	3.6400837	4401	3.6435514	4436	3.6469915	4471	3.650404
4367	3.6401832	4402	3.6436500	4437	3.6470894	4472	3.650501
4368	3.6402826	4403	3.6437487	4438	3.6471873	4473	3.650598
4369	3.6403820	4404	3.6438473	4439	3.6472851	4474	3.650696
4370	3.6404814	4405	3.6439459	4440	3.6473830	4475	3.650793
4371	3.6405808	4406	3.6440445	4441	3.6474808	4476	3.650890
4372	3.6406802	4407	3.6441430	4442	3.6475785	4477	3.650987
4373	3.6407795	4408	3.6442416	4443	3.6476763	4478	3.651084
4374	3.6408788	4409	3.6443401	4444	3.6477740	4479	3.651181
4375	3.6409781	4410	3.6444386	4445	3.6478718	4480	3.651278

CHILIAS 5.

Num	Logarithm.	Num	Logarithm.	Num	Logarithm.	Num	Logarithm.
4481	3.6513750	4516	3.6547539	4551	3.6581068	4586	3.6614340
4482	3.6514719	4517	3.6548501	4552	3.6582023	4587	3.6615287
4483	3.6515687	4518	3.6549462	4553	3.6582976	4588	3.6616234
4484	3.6516656	4519	3.6550423	4554	3.6583930	4589	3.6617181
4485	3.6517624	4520	3.6551384	4555	3.6584884	4590	3.6618127
4486	3.6518593	4521	3.6552345	4556	3.6585837	4591	3.6619073
4487	3.6519561	4522	3.6553306	4557	3.6586790	4592	3.6620019
4488	3.6520528	4523	3.6554266	4558	3.6587743	4593	3.6620964
4489	3.6521496	4524	3.6555226	4559	3.6588696	4594	3.6621910
4490	3.6522463	4525	3.6556186	4560	3.6589648	4595	3.6622855
4491	3.6523430	4526	3.6557145	4561	3.6590601	4596	3.6623800
4492	3.6524397	4527	3.6558105	4562	3.6591553	4597	3.6624745
4493	3.6525364	4528	3.6559064	4563	3.6592505	4598	3.6625690
4494	3.6526331	4529	3.6560023	4564	3.6593456	4599	3.6626634
4495	3.6527297	4530	3.6560982	4565	3.6594408	4600	3.6627578
4496	3.6528263	4531	3.6561941	4566	3.6595359	4601	3.6628523
4497	3.6529229	4532	3.6562899	4567	3.6596310	4602	3.6629466
4498	3.6530195	4533	3.6563857	4568	3.6597261	4603	3.6630410
4499	3.6531160	4534	3.6564815	4569	3.6598212	4604	3.6631353
4500	3.6532125	4535	3.6565773	4570	3.6599162	4605	3.6632296
4501	3.6533090	4536	3.6566730	4571	3.6600112	4606	3.6633239
4502	3.6534055	4537	3.6567688	4572	3.6601062	4607	3.6634182
4503	3.6535019	4538	3.6568645	4573	3.6602012	4608	3.6635125
4504	3.6535984	4539	3.6569600	4574	3.6602962	4609	3.6636067
4505	3.6536948	4540	3.6570558	4575	3.6603911	4610	3.6637009
4506	3.6537912	4541	3.6571515	4576	3.6604860	4611	3.6637951
4507	3.6538876	4542	3.6572471	4577	3.6605809	4612	3.6638893
4508	3.6539839	4543	3.6573427	4578	3.6606758	4613	3.6639835
4509	3.6540802	4544	3.6574383	4579	3.6607706	4614	3.6640776
4510	3.6541765	4545	3.6575339	4580	3.6608655	4615	3.6641717
4511	3.6542728	4546	3.6576294	4581	3.6609603	4616	3.6642658
4512	3.6543691	4547	3.6577250	4582	3.6610551	4617	3.6643599
4513	3.6544653	4548	3.6578205	4583	3.6611499	4618	3.6644539
4514	3.6545616	4549	3.6579159	4584	3.6612445	4619	3.6645480
4515	3.6546578	4550	3.6580114	4585	3.6613393	4620	3.6646420

C H I L I A S 5.

Num	Logarithm.	Num	Logarithm.	Num	Logarithm.	Num	Logarithm.
4621	3.6647360	4656	3.6680130	4691	3.6712654	4726	3.6744937
4622	3.6648299	4657	3.6681062	4692	3.6713580	4727	3.6745856
4623	3.6649239	4658	3.6681995	4693	3.6714506	4728	3.6746775
4624	3.6650175	4659	3.6682927	4694	3.6715431	4729	3.6747693
4625	3.6651117	4660	3.6683859	4695	3.6716356	4730	3.6748611
4626	3.6652056	4661	3.6684791	4696	3.6717281	4731	3.6749529
4627	3.6652995	4662	3.6685723	4697	3.6718206	4732	3.6750447
4628	3.6653933	4663	3.6686654	4698	3.6719130	4733	3.6751365
4629	3.6654873	4664	3.6687585	4699	3.6720054	4734	3.6752283
4630	3.6655810	4665	3.6688516	4700	3.6720979	4735	3.6753200
4631	3.6656748	4666	3.6689447	4701	3.6721903	4736	3.6754117
4632	3.6657685	4667	3.6690378	4702	3.6722826	4737	3.6755034
4633	3.6658623	4668	3.6691308	4703	3.6723750	4738	3.6755951
4634	3.6659560	4669	3.6692239	4704	3.6724673	4739	3.6756867
4635	3.6660497	4670	3.6693169	4705	3.6725596	4740	3.6757783
4636	3.6661434	4671	3.6694099	4706	3.6726519	4741	3.6758700
4637	3.6662371	4672	3.6695028	4707	3.6727442	4742	3.6759615
4638	3.6663307	4673	3.6695958	4708	3.6728365	4743	3.6760531
4639	3.6664244	4674	3.6696887	4709	3.6729287	4744	3.6761447
4640	3.6665180	4675	3.6697816	4710	3.6730209	4745	3.6762362
4641	3.6666116	4676	3.6698745	4711	3.6731131	4746	3.6763277
4642	3.6667051	4677	3.6699674	4712	3.6732053	4747	3.6764192
4643	3.6667987	4678	3.6700602	4713	3.6732974	4748	3.6765106
4644	3.6668922	4679	3.6701530	4714	3.6733896	4749	3.6766022
4645	3.6669857	4680	3.6702459	4715	3.6734817	4750	3.6766936
4646	3.6670792	4681	3.6703386	4716	3.6735738	4751	3.6767850
4647	3.6671727	4682	3.6704314	4717	3.6736659	4752	3.6768764
4648	3.6672661	4683	3.6705242	4718	3.6737579	4753	3.6769678
4649	3.6673595	4684	3.6706169	4719	3.6738500	4754	3.6770592
4650	3.6674530	4685	3.6707096	4720	3.6739420	4755	3.6771505
4651	3.6675463	4686	3.6708023	4721	3.6740340	4756	3.6772418
4652	3.6676397	4687	3.6708950	4722	3.6741260	4757	3.6773332
4653	3.6677331	4688	3.6709876	4723	3.6742179	4758	3.6774244
4654	3.6678264	4689	3.6710802	4724	3.6743099	4759	3.6775157
4655	3.6679197	4690	3.6711728	4725	3.6744018	4760	3.6776069

CHILIAS 5.

Num	Logarithm.	Num	Logarithm.	Num	Logarithm.	Num	Logarithm.
4761	3.6776982	4796	3.6808792	4831	3.6840370	4866	3.6871721
4762	3.6777894	4797	3.6809697	4832	3.6841269	4867	3.6872613
4763	3.6778806	4798	3.6810602	4833	3.6842168	4868	3.6873506
4764	3.6779718	4799	3.6811507	4834	3.6843066	4869	3.6874398
4765	3.6780629	4800	3.6812412	4835	3.6843965	4870	3.6875290
4766	3.6781540	4801	3.6813317	4836	3.6844863	4871	3.6876181
4767	3.6782452	4802	3.6814222	4837	3.6845761	4872	3.6877073
4768	3.6783362	4803	3.6815126	4838	3.6846659	4873	3.6877964
4769	3.6784273	4804	3.6816030	4839	3.6847556	4874	3.6878855
4770	3.6785184	4805	3.6816934	4840	3.6848454	4875	3.6879746
4771	3.6786094	4806	3.6817838	4841	3.6849351	4876	3.6880637
4772	3.6787004	4807	3.6818742	4842	3.6850248	4877	3.6881528
4773	3.6787914	4808	3.6819645	4843	3.6851145	4878	3.6882418
4774	3.6788824	4809	3.6820548	4844	3.6852041	4879	3.6883308
4775	3.6789734	4810	3.6821451	4845	3.6852938	4880	3.6884198
4776	3.6790643	4811	3.6822354	4846	3.6853834	4881	3.6885088
4777	3.6791552	4812	3.6823256	4847	3.6854730	4882	3.6885978
4778	3.6792461	4813	3.6824159	4848	3.6855626	4883	3.6886867
4779	3.6793370	4814	3.6825061	4849	3.6856522	4884	3.6887756
4780	3.6794279	4815	3.6825963	4850	3.6857417	4885	3.6888646
4781	3.6795187	4816	3.6826865	4851	3.6858313	4886	3.6889535
4782	3.6796096	4817	3.6827766	4852	3.6859208	4887	3.6890423
4783	3.6797004	4818	3.6828668	4853	3.6860103	4888	3.6891312
4784	3.6797912	4819	3.6829569	4854	3.6860998	4889	3.6892200
4785	3.6798819	4820	3.6830470	4855	3.6861892	4890	3.6893089
4786	3.6799727	4821	3.6831371	4856	3.6862787	4891	3.6893977
4787	3.6800634	4822	3.6832272	4857	3.6863681	4892	3.6894864
4788	3.6801541	4823	3.6833173	4858	3.6864575	4893	3.6895752
4789	3.6802448	4824	3.6834073	4859	3.6865469	4894	3.6896640
4790	3.6803355	4825	3.6834973	4860	3.6866363	4895	3.6897527
4791	3.6804262	4826	3.6835873	4861	3.6867256	4896	3.6898414
4792	3.6805168	4827	3.6836773	4862	3.6868149	4897	3.6899301
4793	3.6806074	4828	3.6837673	4863	3.6869043	4898	3.6900188
4794	3.6806980	4829	3.6838572	4864	3.6869936	4899	3.6901074
4795	3.6807886	4830	3.6839471	4865	3.6870828	4900	3.6901961

CHILIAS 6.

Num	Logarithm.	Num	Logarithm.	Num	Logarithm.	Num	Logarithm.
4901	3.6902847	4936	3.6933752	4971	3.6964438	5006	3.6994908
4902	3.6903733	4937	3.6934631	4972	3.6965311	5007	3.6995776
4903	3.6904619	4938	3.6935511	4973	3.6966185	5008	3.6996643
4904	3.6905505	4939	3.6936390	4974	3.6967058	5009	3.6997510
4905	3.6906390	4940	3.6937269	4975	3.6967931	5010	3.6998377
4906	3.6907275	4941	3.6938148	4976	3.6968804	5011	3.6999244
4907	3.6908161	4942	3.6939027	4977	3.6969676	5012	3.7000111
4908	3.6909046	4943	3.6939906	4978	3.6970549	5013	3.7000977
4909	3.6909930	4944	3.6940785	4979	3.6971421	5014	3.7001843
4910	3.6910815	4945	3.6941663	4980	3.6972293	5015	3.7002709
4911	3.6911699	4946	3.6942541	4981	3.6973165	5016	3.7003575
4912	3.6912584	4947	3.6943419	4982	3.6974037	5017	3.7004441
4913	3.6913467	4948	3.6944297	4983	3.6974909	5018	3.7005307
4914	3.6914352	4949	3.6945174	4984	3.6975780	5019	3.7006172
4915	3.6915235	4950	3.6946052	4985	3.6976652	5020	3.7007037
4916	3.6916119	4951	3.6946929	4986	3.6977523	5021	3.7007902
4917	3.6917002	4952	3.6947806	4987	3.6978394	5022	3.7008767
4918	3.6917885	4953	3.6948683	4988	3.6979264	5023	3.7009632
4919	3.6918768	4954	3.6949560	4989	3.6980135	5024	3.7010496
4920	3.6919651	4955	3.6950437	4990	3.6981005	5025	3.7011361
4921	3.6920534	4956	3.6951313	4991	3.6981876	5026	3.7012225
4922	3.6921416	4957	3.6952189	4992	3.6982746	5027	3.7013089
4923	3.6922298	4958	3.6953065	4993	3.6983616	5028	3.7013952
4924	3.6923180	4959	3.6953941	4994	3.6984485	5029	3.7014816
4925	3.6924062	4960	3.6954817	4995	3.6985355	5030	3.7015680
4926	3.6924944	4961	3.6955692	4996	3.6986224	5031	3.7016543
4927	3.6925825	4962	3.6956568	4997	3.6987093	5032	3.7017406
4928	3.6926707	4963	3.6957443	4998	3.6987963	5033	3.7018269
4929	3.6927588	4964	3.6958318	4999	3.6988831	5034	3.7019132
4930	3.6928469	4965	3.6959193	5000	3.6989700	5035	3.7019995
4931	3.6929350	4966	3.6960067	5001	3.6990569	5036	3.7020857
4932	3.6930231	4967	3.6960942	5002	3.6991437	5037	3.7021719
4933	3.6931111	4968	3.6961816	5003	3.6992305	5038	3.7022582
4934	3.6931991	4969	3.6962690	5004	3.6993173	5039	3.7023444
4935	3.6932872	4970	3.6963564	5005	3.6994041	5040	3.7024305

CHILIAS 6.

Num	Logarithm.	Num	Logarithm.	Num	Logarithm.	Num	Logarithm.
041	3.7025167	5076	3.7055216	5111	3.7085059	5146	3.7114698
042	3.7026028	5077	3.7056072	5112	3.7085908	5147	3.7115542
043	3.7026890	5078	3.7056927	5113	3.7086758	5148	3.7116385
044	3.7027751	5079	3.7057782	5114	3.7087607	5149	3.7117229
045	3.7028612	5080	3.7058637	5115	3.7088456	5150	3.7118072
046	3.7029472	5081	3.7059492	5116	3.7089305	5151	3.7118915
047	3.7030333	5082	3.7060347	5117	3.7090154	5152	3.7119759
048	3.7031193	5083	3.7061201	5118	3.7091003	5153	3.7120601
049	3.7032054	5084	3.7062055	5119	3.7091851	5154	3.7121444
050	3.7032914	5085	3.7062910	5120	3.7092700	5155	3.7122287
051	3.7033774	5086	3.7063764	5121	3.7093548	5156	3.7123129
052	3.7034633	5087	3.7064617	5122	3.7094396	5157	3.7123971
053	3.7035493	5088	3.7065471	5123	3.7095244	5158	3.7124813
054	3.7036352	5089	3.7066324	5124	3.7096091	5159	3.7125655
055	3.7037212	5090	3.7067178	5125	3.7096939	5160	3.7126497
056	3.7038071	5091	3.7068030	5126	3.7097786	5161	3.7127339
057	3.7038929	5092	3.7068884	5127	3.7098633	5162	3.7128180
058	3.7039788	5093	3.7069737	5128	3.7099480	5163	3.7129021
059	3.7040647	5094	3.7070589	5129	3.7100327	5164	3.7129862
060	3.7041505	5095	3.7071442	5130	3.7101174	5165	3.7130703
061	3.7042363	5096	3.7072294	5131	3.7102020	5166	3.7131544
062	3.7043221	5097	3.7073146	5132	3.7102866	5167	3.7132385
063	3.7044079	5098	3.7073998	5133	3.7103713	5168	3.7133225
064	3.7044937	5099	3.7074850	5134	3.7104559	5169	3.7134065
065	3.7045794	5100	3.7075702	5135	3.7105404	5170	3.7134905
066	3.7046652	5101	3.7076553	5136	3.7106250	5171	3.7135745
067	3.7047509	5102	3.7077405	5137	3.7107096	5172	3.7136585
068	3.7048366	5103	3.7078256	5138	3.7107941	5173	3.7137425
069	3.7049223	5104	3.7079107	5139	3.7108786	5174	3.7138264
070	3.7050080	5105	3.7079957	5140	3.7109631	5175	3.7139104
071	3.7050936	5106	3.7080808	5141	3.7110476	5176	3.7139943
072	3.7051792	5107	3.7081659	5142	3.7111321	5177	3.7140782
073	3.7052649	5108	3.7082509	5143	3.7112165	5178	3.7141620
074	3.7053505	5109	3.7083359	5144	3.7113010	5179	3.7142459
075	3.7054360	5110	3.7084209	5145	3.7113854	5180	3.7143298

CHILIAS 6.

Num	Logarithm.	Num	Logarithm.	Num	Logarithm.	Num	Logarithm.
5181	3.7144136	5216	3.7173376	5251	3.7202420	5286	3.7231270
5182	3.7144974	5217	3.7174208	5252	3.7203247	5287	3.7232090
5183	3.7145812	5218	3.7175041	5253	3.7204074	5288	3.7232910
5184	3.7146650	5219	3.7175873	5254	3.7204901	5289	3.7233730
5185	3.7147488	5220	3.7176705	5255	3.7205727	5290	3.7234550
5186	3.7148325	5221	3.7177537	5256	3.7206554	5291	3.7235370
5187	3.7149162	5222	3.7178369	5257	3.7207380	5292	3.7236190
5188	3.7150000	5223	3.7179200	5258	3.7208206	5293	3.7237010
5189	3.7150837	5224	3.7180032	5259	3.7209032	5294	3.7237830
5190	3.7151674	5225	3.7180863	5260	3.7209857	5295	3.7238660
5191	3.7152510	5226	3.7181694	5261	3.7210683	5296	3.7239480
5192	3.7153347	5227	3.7182525	5262	3.7211508	5297	3.7240300
5193	3.7154183	5228	3.7183356	5263	3.7212334	5298	3.7241120
5194	3.7155019	5229	3.7184186	5264	3.7213159	5299	3.7241930
5195	3.7155856	5230	3.7185017	5265	3.7213984	5300	3.7242750
5196	3.7156691	5231	3.7185847	5266	3.7214809	5301	3.7243570
5197	3.7157527	5232	3.7186677	5267	3.7215633	5302	3.7244390
5198	3.7158363	5233	3.7187507	5268	3.7216458	5303	3.7245210
5199	3.7159198	5234	3.7188337	5269	3.7217282	5304	3.7246030
5200	3.7160033	5235	3.7189167	5270	3.7218106	5305	3.7246850
5201	3.7160869	5236	3.7189996	5271	3.7218930	5306	3.7247670
5202	3.7161703	5237	3.7190826	5272	3.7219754	5307	3.7248490
5203	3.7162538	5238	3.7191655	5273	3.7220578	5308	3.7249300
5204	3.7163373	5239	3.7192484	5274	3.7221401	5309	3.7250120
5205	3.7164207	5240	3.7193313	5275	3.7222225	5310	3.7250940
5206	3.7165042	5241	3.7194142	5276	3.7223048	5311	3.7251760
5207	3.7165876	5242	3.7194970	5277	3.7223871	5312	3.7252580
5208	3.7166710	5243	3.7195799	5278	3.7224694	5313	3.7253390
5209	3.7167544	5244	3.7196627	5279	3.7225517	5314	3.7254210
5210	3.7168377	5245	3.7197455	5280	3.7226339	5315	3.7255030
5211	3.7169211	5246	3.7198283	5281	3.7227162	5316	3.7255850
5212	3.7170044	5247	3.7199111	5282	3.7227984	5317	3.7256660
5213	3.7170877	5248	3.7199938	5283	3.7228806	5318	3.7257480
5214	3.7171710	5249	3.7200766	5284	3.7229628	5319	3.7258300
5215	3.7172543	5250	3.7201593	5285	3.7230450	5320	3.7259110

CHILIAS 6.

Num	Logarithm.	Num	Logarithm.	Num	Logarithm.	Num	Logarithm.
5321	3.7259933	5356	3.7288406	5391	3.7316693	5426	3.7344798
5322	3.7260749	5357	3.7289216	5392	3.7317499	5427	3.7345598
5323	3.7261565	5358	3.7290027	5393	3.7318304	5428	3.7346398
5324	3.7262380	5359	3.7290838	5394	3.7319109	5429	3.7347198
5325	3.7263196	5360	3.7291648	5395	3.7319914	5430	3.7347998
5326	3.7264012	5361	3.7292458	5396	3.7320719	5431	3.7348798
5327	3.7264827	5362	3.7293268	5397	3.7321524	5432	3.7349598
5328	3.7265642	5363	3.7294078	5398	3.7322329	5433	3.7350397
5329	3.7266457	5364	3.7294888	5399	3.7323133	5434	3.7351196
5330	3.7267272	5365	3.7295697	5400	3.7323938	5435	3.7351995
5331	3.7268087	5366	3.7296507	5401	3.7324742	5436	3.7352794
5332	3.7268901	5367	3.7297316	5402	3.7325546	5437	3.7353593
5333	3.7269716	5368	3.7298125	5403	3.7326350	5438	3.7354392
5334	3.7270531	5369	3.7298934	5404	3.7327153	5439	3.7355191
5335	3.7271344	5370	3.7299743	5405	3.7327957	5440	3.7355989
5336	3.7272158	5371	3.7300551	5406	3.7328760	5441	3.7356787
5337	3.7272972	5372	3.7301360	5407	3.7329564	5442	3.7357585
5338	3.7273786	5373	3.7302168	5408	3.7330367	5443	3.7358383
5339	3.7274599	5374	3.7302977	5409	3.7331170	5444	3.7359181
5340	3.7275413	5375	3.7303785	5410	3.7331973	5445	3.7359979
5341	3.7276226	5376	3.7304593	5411	3.7332775	5446	3.7360776
5342	3.7277039	5377	3.7305400	5412	3.7333578	5447	3.7361574
5343	3.7277852	5378	3.7306208	5413	3.7334380	5448	3.7362371
5344	3.7278664	5379	3.7307015	5414	3.7335182	5449	3.7363168
5345	3.7279477	5380	3.7307823	5415	3.7335985	5450	3.7363965
5346	3.7280290	5381	3.7308630	5416	3.7336787	5451	3.7364762
5347	3.7281101	5382	3.7309437	5417	3.7337588	5452	3.7365558
5348	3.7281914	5383	3.7310244	5418	3.7338390	5453	3.7366355
5349	3.7282726	5384	3.7311051	5419	3.7339191	5454	3.7367151
5350	3.7283538	5385	3.7311857	5420	3.7339993	5455	3.7367948
5351	3.7284349	5386	3.7312663	5421	3.7340794	5456	3.7368744
5352	3.7285161	5387	3.7313470	5422	3.7341595	5457	3.7369540
5353	3.7285972	5388	3.7314276	5423	3.7342396	5458	3.7370335
5354	3.7286784	5389	3.7315082	5424	3.7343197	5459	3.7371131
5355	3.7287595	5390	3.7315888	5425	3.7343997	5460	3.7371926

CHILIAS 6.

Num	Logarithm.	Num	Logarithm.	Num	Logarithm.	Num	Logarithm.
5461	3.7372722	5496	3.7400467	5531	3.7428037	5566	3.7455432
5462	3.7373517	5497	3.7401257	5532	3.7428822	5567	3.7456212
5463	3.7374312	5498	3.7402047	5533	3.7429607	5568	3.7456992
5464	3.7375107	5499	3.7402837	5534	3.7430392	5569	3.7457772
5465	3.7375902	5500	3.7403627	5535	3.7431176	5570	3.7458552
5466	3.7376696	5501	3.7404416	5536	3.7431961	5571	3.7459332
5467	3.7377491	5502	3.7405206	5537	3.7432745	5572	3.7460111
5468	3.7378285	5503	3.7405995	5538	3.7433530	5573	3.7460890
5469	3.7379079	5504	3.7406784	5539	3.7434314	5574	3.7461670
5470	3.7379873	5505	3.7407573	5540	3.7435098	5575	3.7462449
5471	3.7380667	5506	3.7408362	5541	3.7435881	5576	3.7463228
5472	3.7381461	5507	3.7409151	5542	3.7436665	5577	3.7464006
5473	3.7382254	5508	3.7409939	5543	3.7437449	5578	3.7464785
5474	3.7383048	5509	3.7410728	5544	3.7438232	5579	3.7465564
5475	3.7383841	5510	3.7411516	5545	3.7439015	5580	3.7466342
5476	3.7384634	5511	3.7412304	5546	3.7439799	5581	3.7467120
5477	3.7385427	5512	3.7413092	5547	3.7440582	5582	3.7467898
5478	3.7386220	5513	3.7413880	5548	3.7441365	5583	3.7468676
5479	3.7387013	5514	3.7414668	5549	3.7442147	5584	3.7469454
5480	3.7387806	5515	3.7415455	5550	3.7442930	5585	3.7470232
5481	3.7388598	5516	3.7416243	5551	3.7443712	5586	3.7471009
5482	3.7389390	5517	3.7417030	5552	3.7444495	5587	3.7471787
5483	3.7390182	5518	3.7417817	5553	3.7445277	5588	3.7472564
5484	3.7390974	5519	3.7418604	5554	3.7446059	5589	3.7473341
5485	3.7391766	5520	3.7419391	5555	3.7446841	5590	3.7474118
5486	3.7392558	5521	3.7420177	5556	3.7447622	5591	3.7474895
5487	3.7393350	5522	3.7420964	5557	3.7448404	5592	3.7475672
5488	3.7394141	5523	3.7421750	5558	3.7449185	5593	3.7476448
5489	3.7394932	5524	3.7422537	5559	3.7449967	5594	3.7477225
5490	3.7395723	5525	3.7423323	5560	3.7450748	5595	3.7478001
5491	3.7396514	5526	3.7424109	5561	3.7451529	5596	3.7478778
5492	3.7397305	5527	3.7424895	5562	3.7452310	5597	3.7479553
5493	3.7398096	5528	3.7425680	5563	3.7453091	5598	3.7480329
5494	3.7398886	5529	3.7426466	5564	3.7453871	5599	3.7481105
5495	3.7399677	5530	3.7427251	5565	3.7454652	5600	3.7481880

CHILIAS 6.

Num	Logarithm.	Num	Logarithm.	Num	Logarithm.	Num	Logarithm.
601	3.7482656	5636	3.7509709	5671	3.7536596	5706	3.7563318
602	3.7483431	5637	3.7510480	5672	3.7537362	5707	3.7564079
603	3.7484206	5638	3.7511251	5673	3.7538128	5708	3.7564840
604	3.7484981	5639	3.7512021	5674	3.7538893	5709	3.7565600
605	3.7485756	5640	3.7512791	5675	3.7539659	5710	3.7566361
606	3.7486531	5641	3.7513561	5676	3.7540424	5711	3.7567122
607	3.7487306	5642	3.7514331	5677	3.7541189	5712	3.7567882
608	3.7488080	5643	3.7515100	5678	3.7541954	5713	3.7568642
609	3.7488854	5644	3.7515870	5679	3.7542719	5714	3.7569402
610	3.7489629	5645	3.7516639	5680	3.7543483	5715	3.7570162
611	3.7490403	5646	3.7517409	5681	3.7544248	5716	3.7570922
612	3.7491177	5647	3.7518178	5682	3.7545012	5717	3.7571682
613	3.7491950	5648	3.7518947	5683	3.7545777	5718	3.7572441
614	3.7492724	5649	3.7519716	5684	3.7546541	5719	3.7573201
615	3.7493498	5650	3.7520484	5685	3.7547305	5720	3.7573960
616	3.7494271	5651	3.7521253	5686	3.7548069	5721	3.7574719
617	3.7495044	5652	3.7522022	5687	3.7548832	5722	3.7575479
618	3.7495817	5653	3.7522790	5688	3.7549596	5723	3.7576237
619	3.7496590	5654	3.7523558	5689	3.7550359	5724	3.7576996
620	3.7497363	5655	3.7524326	5690	3.7551123	5725	3.7577755
621	3.7498136	5656	3.7525094	5691	3.7551886	5726	3.7578513
622	3.7498908	5657	3.7525862	5692	3.7552649	5727	3.7579272
623	3.7499681	5658	3.7526629	5693	3.7553412	5728	3.7580030
624	3.7500453	5659	3.7527397	5694	3.7554175	5729	3.7580788
625	3.7501225	5660	3.7528164	5695	3.7554937	5730	3.7581546
626	3.7501997	5661	3.7528932	5696	3.7555700	5731	3.7582304
627	3.7502769	5662	3.7529699	5697	3.7556462	5732	3.7583062
628	3.7503541	5663	3.7530466	5698	3.7557224	5733	3.7583819
629	3.7504312	5664	3.7531232	5699	3.7557987	5734	3.7584577
630	3.7505084	5665	3.7531999	5700	3.7558749	5735	3.7585334
631	3.7505855	5666	3.7532766	5701	3.7559510	5736	3.7586091
632	3.7506626	5667	3.7533532	5702	3.7560273	5737	3.7586848
633	3.7507398	5668	3.7534298	5703	3.7561034	5738	3.7587605
634	3.7508168	5669	3.7535065	5704	3.7561795	5739	3.7588362
635	3.7508939	5670	3.7535831	5705	3.7562556	5740	3.7589119

CHILIAS 6.

Num	Logarithm.	Num	Logarithm.	Num	Logarithm.	Num	Logarithm.
5741	3.7589875	5776	3.7616272	5811	3.7642509	5846	3.766858
5742	3.7590632	5777	3.7617024	5812	3.7643256	5847	3.766933
5743	3.7591388	5778	3.7617775	5813	3.7644003	5848	3.767007
5744	3.7592144	5779	3.7618527	5814	3.7644750	5849	3.767081
5745	3.7592900	5780	3.7619278	5815	3.7645497	5850	3.767155
5746	3.7593656	5781	3.7620030	5816	3.7646244	5851	3.767230
5747	3.7594412	5782	3.7620781	5817	3.7646991	5852	3.767304
5748	3.7595168	5783	3.7621532	5818	3.7647737	5853	3.767378
5749	3.7595923	5784	3.7622283	5819	3.7648484	5854	3.767452
5750	3.7596678	5785	3.7623034	5820	3.7649230	5855	3.767526
5751	3.7597434	5786	3.7623784	5821	3.7649976	5856	3.767601
5752	3.7598189	5787	3.7624535	5822	3.7650722	5857	3.767675
5753	3.7598944	5788	3.7625285	5823	3.7651468	5858	3.767749
5754	3.7599699	5789	3.7626035	5824	3.7652214	5859	3.767823
5755	3.7600453	5790	3.7626786	5825	3.7652959	5860	3.767897
5756	3.7601208	5791	3.7627536	5826	3.7653705	5861	3.767971
5757	3.7601962	5792	3.7628286	5827	3.7654450	5862	3.768045
5758	3.7602717	5793	3.7629035	5828	3.7655195	5863	3.768119
5759	3.7603471	5794	3.7629785	5829	3.7655941	5864	3.768194
5760	3.7604225	5795	3.7630534	5830	3.7656686	5865	3.768268
5761	3.7604979	5796	3.7631284	5831	3.7657430	5866	3.768342
5762	3.7605733	5797	3.7632033	5832	3.7658175	5867	3.768416
5763	3.7606486	5798	3.7632782	5833	3.7658920	5868	3.768490
5764	3.7607240	5799	3.7633531	5834	3.7659664	5869	3.768564
5765	3.7607993	5700	3.7634280	5835	3.7660409	5870	3.768638
5766	3.7608746	5801	3.7635029	5836	3.7661153	5871	3.768712
5767	3.7609500	5802	3.7635777	5837	3.7661897	5872	3.768786
5768	3.7610253	5803	3.7636526	5838	3.7662642	5873	3.768860
5769	3.7611005	5804	3.7637274	5839	3.7663385	5874	3.768933
5770	3.7611758	5805	3.7638022	5840	3.7664128	5875	3.769007
5771	3.7612511	5806	3.7638770	5841	3.7664872	5876	3.769081
5772	3.7613263	5807	3.7639518	5842	3.7665616	5877	3.769155
5773	3.7614016	5808	3.7640266	5843	3.7666359	5878	3.769229
5774	3.7614768	5809	3.7641014	5844	3.7667102	5879	3.769303
5775	3.7615520	5810	3.7641761	5845	3.7667845	5880	3.769377

CHILIAS 7.

Num	Logarithm.	Num	Logarithm.	Num	Logarithm.	Num	Logarithm.
881	3.7694512	5916	3.7720282	5951	3.7745899	5986	3.7771367
882	3.7695250	5917	3.7721016	5952	3.7746629	5987	3.7772093
883	3.7695988	5918	3.7721750	5953	3.7747359	5988	3.7772818
884	3.7696727	5919	3.7722483	5954	3.7748088	5989	3.7773543
885	3.7697465	5920	3.7723217	5955	3.7748818	5990	3.7774268
886	3.7698203	5921	3.7723951	5956	3.7749547	5991	3.7774993
887	3.7698940	5922	3.7724684	5957	3.7750276	5992	3.7775718
888	3.7699678	5923	3.7725417	5958	3.7751005	5993	3.7776443
889	3.7700416	5924	3.7726150	5959	3.7751734	5994	3.7777167
890	3.7701153	5925	3.7726884	5960	3.7752463	5995	3.7777892
891	3.7701890	5926	3.7727616	5961	3.7753191	5996	3.7778616
892	3.7702627	5927	3.7728349	5962	3.7753920	5997	3.7779340
893	3.7703364	5928	3.7729082	5963	3.7754648	5998	3.7780065
894	3.7704101	5929	3.7729814	5964	3.7755376	5999	3.7780789
895	3.7704838	5930	3.7730547	5965	3.7756104	6000	3.7781513
896	3.7705575	5931	3.7731279	5966	3.7756832	6001	3.7782236
897	3.7706311	5932	3.7732011	5967	3.7757560	6002	3.7782960
898	3.7707048	5933	3.7732743	5968	3.7758288	6003	3.7783683
899	3.7707784	5934	3.7733475	5969	3.7759016	6004	3.7784407
900	3.7708520	5935	3.7734207	5970	3.7759743	6005	3.7785130
901	3.7709256	5936	3.7734939	5971	3.7760471	6006	3.7785853
902	3.7709992	5937	3.7735670	5972	3.7761198	6007	3.7786576
903	3.7710728	5938	3.7736402	5973	3.7761925	6008	3.7787299
904	3.7711463	5939	3.7737133	5974	3.7762652	6009	3.7788022
905	3.7712199	5940	3.7737864	5975	3.7763379	6010	3.7788745
906	3.7712934	5941	3.7738596	5976	3.7764106	6011	3.7789467
907	3.7713670	5942	3.7739326	5977	3.7764833	6012	3.7790190
908	3.7714405	5943	3.7740057	5978	3.7765559	6013	3.7790912
909	3.7715140	5944	3.7740788	5979	3.7766286	6014	3.7791634
910	3.7715875	5945	3.7741519	5980	3.7767012	6015	3.7792356
911	3.7716610	5946	3.7742249	5981	3.7767738	6016	3.7793078
912	3.7717344	5947	3.7742979	5982	3.7768464	6017	3.7793800
913	3.7718079	5948	3.7743710	5983	3.7769190	6018	3.7794522
914	3.7718813	5949	3.7744440	5984	3.7769916	6019	3.7795243
915	3.7719547	5950	3.7745170	5985	3.7770642	6020	3.7795965

CHILIAS 7.

Num	Logarithm.	Num	Logarithm.	Num	Logarithm.	Num	Logarithm.
6021	3.7796686	6056	3.7821859	6091	3.7846886	6126	3.787177
6022	3.7797408	6057	3.7822576	6092	3.7847599	6127	3.787247
6023	3.7798129	6058	3.7823293	6093	3.7848312	6128	3.787318
6024	3.7798850	6059	3.7824010	6094	3.7849024	6129	3.787389
6025	3.7799571	6060	3.7824726	6095	3.7849737	6130	3.787460
6026	3.7800291	6061	3.7825443	6096	3.7850450	6131	3.787531
6027	3.7801012	6062	3.7826159	6097	3.7851162	6132	3.787602
6028	3.7801732	6063	3.7826876	6098	3.7851874	6133	3.787673
6029	3.7802453	6064	3.7827592	6099	3.7852586	6134	3.787743
6030	3.7803173	6065	3.7828308	6100	3.7853298	6135	3.787814
6031	3.7803893	6066	3.7829024	6101	3.7854010	6136	3.787885
6032	3.7804613	6067	3.7829740	6102	3.7854722	6137	3.787956
6033	3.7805333	6068	3.7830456	6103	3.7855434	6138	3.788026
6034	3.7806053	6069	3.7831171	6104	3.7856145	6139	3.788097
6035	3.7806773	6070	3.7831887	6105	3.7856857	6140	3.788168
6036	3.7807492	6071	3.7832602	6106	3.7857568	6141	3.788239
6037	3.7808212	6072	3.7833318	6107	3.7858279	6142	3.788309
6038	3.7808931	6073	3.7834033	6108	3.7858990	6143	3.788380
6039	3.7809650	6074	3.7834748	6109	3.7859701	6144	3.788451
6040	3.7810369	6075	3.7835463	6110	3.7860412	6145	3.788521
6041	3.7811088	6076	3.7836178	6111	3.7861124	6146	3.788592
6042	3.7811807	6077	3.7836892	6112	3.7861833	6147	3.788663
6043	3.7812526	6078	3.7837607	6113	3.7862544	6148	3.788733
6044	3.7813245	6079	3.7838321	6114	3.7863254	6149	3.788804
6045	3.7813963	6080	3.7839036	6115	3.7863965	6150	3.788875
6046	3.7814681	6081	3.7839750	6116	3.7864675	6151	3.788945
6047	3.7815400	6082	3.7840464	6117	3.7865385	6152	3.789016
6048	3.7816118	6083	3.7841178	6118	3.7866095	6153	3.789086
6049	3.7816836	6084	3.7841892	6119	3.7866805	6154	3.789157
6050	3.7817554	6085	3.7842606	6120	3.7867514	6155	3.789228
6051	3.7818272	6086	3.7843319	6121	3.7868224	6156	3.789298
6052	3.7818989	6087	3.7844033	6122	3.7868933	6157	3.789369
6053	3.7819707	6088	3.7844746	6123	3.7869643	6158	3.789439
6054	3.7820424	6089	3.7845460	6124	3.7870352	6159	3.789510
6055	3.7821141	6090	3.7846173	6125	3.7871061	6160	3.789580

CHILIAS 7.

Num	Logarithm.	Num	Logarithm.	Num	Logarithm.	Num	Logarithm.
161	3.7896513	6196	3.7921114	6231	3.7945578	6266	3.7969904
162	3.7897217	6197	3.7921815	6232	3.7946274	6267	3.7970597
163	3.7897922	6198	3.7922516	6233	3.7946971	6268	3.7971290
164	3.7898626	6199	3.7923216	6234	3.7947668	6269	3.7971983
165	3.7899331	6200	3.7923917	6235	3.7948365	6270	3.7972675
166	3.7900035	6201	3.7924617	6236	3.7949061	6271	3.7973368
167	3.7900739	6202	3.7925318	6237	3.7949757	6272	3.7974060
168	3.7901444	6203	3.7926018	6238	3.7950454	6273	3.7974753
169	3.7902148	6204	3.7926718	6239	3.7951150	6274	3.7975445
170	3.7902852	6205	3.7927418	6240	3.7951846	6275	3.7976137
171	3.7903555	6206	3.7928118	6241	3.7952542	6276	3.7976829
172	3.7904259	6207	3.7928817	6242	3.7953238	6277	3.7977521
173	3.7904963	6208	3.7929517	6243	3.7953933	6278	3.7978213
174	3.7905666	6209	3.7930217	6244	3.7954629	6279	3.7978905
175	3.7906370	6210	3.7930916	6245	3.7955324	6280	3.7979596
176	3.7907073	6211	3.7931615	6246	3.7956020	6281	3.7980288
177	3.7907776	6212	3.7932314	6247	3.7956715	6282	3.7980979
178	3.7908479	6213	3.7933014	6248	3.7957410	6283	3.7981671
179	3.7909182	6214	3.7933712	6249	3.7958105	6284	3.7982362
180	3.7909885	6215	3.7934411	6250	3.7958800	6285	3.7983053
181	3.7910587	6216	3.7935110	6251	3.7959495	6286	3.7983744
182	3.7911290	6217	3.7935809	6252	3.7960190	6287	3.7984435
183	3.7911992	6218	3.7936507	6253	3.7960884	6288	3.7985125
184	3.7912695	6219	3.7937206	6254	3.7961579	6289	3.7985816
185	3.7913397	6220	3.7937904	6255	3.7962273	6290	3.7986506
186	3.7914099	6221	3.7938602	6256	3.7962967	6291	3.7987197
187	3.7914801	6222	3.7939300	6257	3.7963662	6292	3.7987887
188	3.7915503	6223	3.7939998	6258	3.7964356	6293	3.7988577
189	3.7916205	6224	3.7940696	6259	3.7965050	6294	3.7989267
190	3.7916906	6225	3.7941394	6260	3.7965743	6295	3.7989957
191	3.7917608	6226	3.7942091	6261	3.7966437	6296	3.7990647
192	3.7918309	6227	3.7942789	6262	3.7967131	6297	3.7991337
193	3.7919011	6228	3.7943486	6263	3.7967824	6298	3.7992027
194	3.7919712	6229	3.7944183	6264	3.7968517	6299	3.7992716
195	3.7920413	6230	3.7944880	6265	3.7969211	6300	3.7993405

CHILIAS 7.

Num	Logarithm.	Num	Logarithm.	Num	Logarithm.	Num	Logarithm.
6301	3.7994095	6336	3.8018152	6371	3.8042076	6406	3.806580
6302	3.7994784	6337	3.8018837	6372	3.8042758	6407	3.80665
6303	3.7995473	6338	3.8019522	6373	3.8043439	6408	3.80672
6304	3.7996162	6339	3.8020208	6374	3.8044121	6409	3.80679
6305	3.7996851	6340	3.8020893	6375	3.8044802	6410	3.80685
6306	3.7997540	6341	3.8021578	6376	3.8045483	6411	3.80692
6307	3.7998228	6342	3.8022262	6377	3.8046164	6412	3.80699
6308	3.7998917	6343	3.8022947	6378	3.8046845	6413	3.80706
6309	3.7999605	6344	3.8023632	6379	3.8047526	6414	3.80712
6310	3.8000294	6345	3.8024316	6380	3.8048207	6415	3.80719
6311	3.8000982	6346	3.8025001	6381	3.8048887	6416	3.80726
6312	3.8001670	6347	3.8025685	6382	3.8049568	6417	3.80733
6313	3.8002358	6348	3.8026369	6383	3.8050248	6418	3.80739
6314	3.8003046	6349	3.8027053	6384	3.8050929	6419	3.80746
6315	3.8003734	6350	3.8027737	6385	3.8051609	6420	3.80753
6316	3.8004421	6351	3.8028421	6386	3.8052289	6421	3.80760
6317	3.8005109	6352	3.8029105	6387	3.8052969	6422	3.80767
6318	3.8005796	6353	3.8029789	6388	3.8053649	6423	3.80773
6319	3.8006484	6354	3.8030472	6389	3.8054329	6424	3.80780
6320	3.8007171	6355	3.8031156	6390	3.8055009	6425	3.80787
6321	3.8007858	6356	3.8031839	6391	3.8055688	6426	3.80794
6322	3.8008545	6357	3.8032522	6392	3.8056368	6427	3.80800
6323	3.8009232	6358	3.8033205	6393	3.8057047	6428	3.80807
6324	3.8009919	6359	3.8033888	6394	3.8057726	6429	3.80814
6325	3.8010605	6360	3.8034571	6395	3.8058405	6430	3.80821
6326	3.8011292	6361	3.8035254	6396	3.8059085	6431	3.80827
6327	3.8011978	6362	3.8035937	6397	3.8059763	6432	3.80834
6328	3.8012665	6363	3.8036619	6398	3.8060442	6433	3.80841
6329	3.8013351	6364	3.8037302	6399	3.8061121	6434	3.80848
6330	3.8014037	6365	3.8037984	6400	3.8061800	6435	3.80854
6331	3.8014723	6366	3.8038666	6401	3.8062478	6436	3.80861
6332	3.8015409	6367	3.8039348	6402	3.8063157	6437	3.80868
6333	3.8016095	6368	3.8040031	6403	3.8063835	6438	3.80875
6334	3.8016781	6369	3.8040712	6404	3.8064513	6439	3.80881
6335	3.8017466	6370	3.8041394	6405	3.8065191	6440	3.80888

CHILIAS 7.

Num	Logarithm.	Num	Logarithm.	Num	Logarithm.	Num	Logarithm.
441	3.8089533	6476	3.8113068	6511	3.8136477	6446	3.8159760
442	3.8090207	6477	3.8113739	6512	3.8137144	6447	3.8160423
443	3.8090881	6478	3.8114409	6513	3.8137811	6448	3.8161087
444	3.8091555	6479	3.8115080	6514	3.8138478	6449	3.8161750
445	3.8092229	6480	3.8115750	6515	3.8139144	6450	3.8162413
446	3.8092903	6481	3.8116420	6516	3.8139811	6451	3.8163076
447	3.8093577	6482	3.8117090	6517	3.8140477	6452	3.8163739
448	3.8094250	6483	3.8117760	6518	3.8141144	6453	3.8164402
449	3.8094924	6484	3.8118430	6519	3.8141810	6454	3.8165064
450	3.8095597	6485	3.8119100	6520	3.8142476	6455	3.8165726
451	3.8096270	6486	3.8119769	6521	3.8143142	6456	3.8166389
452	3.8096944	6487	3.8120439	6522	3.8143808	6457	3.8167052
453	3.8097617	6488	3.8121108	6523	3.8144474	6458	3.8167714
454	3.8098290	6489	3.8121778	6524	3.8145140	6459	3.8168376
455	3.8098962	6490	3.8122447	6525	3.8145805	6460	3.8169038
456	3.8099635	6491	3.8123116	6526	3.8146471	6461	3.8169700
457	3.8100308	6492	3.8123785	6527	3.8147136	6462	3.8170362
458	3.8100980	6493	3.8124454	6528	3.8147801	6463	3.8171024
459	3.8101653	6494	3.8125123	6529	3.8148467	6464	3.8171686
460	3.8102325	6495	3.8125792	6530	3.8149132	6465	3.8172347
461	3.8102997	6496	3.8126460	6531	3.8149797	6466	3.8173009
462	3.8103670	6497	3.8127129	6532	3.8150462	6467	3.8173670
463	3.8104342	6498	3.8127797	6533	3.8151127	6468	3.8174331
464	3.8105013	6499	3.8128465	6534	3.8151791	6469	3.8174993
465	3.8105685	6500	3.8129134	6535	3.8152456	6470	3.8175654
466	3.8106357	6501	3.8129802	6536	3.8153120	6471	3.8176315
467	3.8107029	6502	3.8130470	6537	3.8153785	6472	3.8176976
468	3.8107700	6503	3.8131138	6538	3.8154449	6473	3.8177636
469	3.8108371	6504	3.8131805	6539	3.8155113	6474	3.8178297
470	3.8109043	6505	3.8132473	6540	3.8155777	6475	3.8178958
471	3.8109714	6506	3.8133141	6541	3.8156441	6476	3.8179618
472	3.8110385	6507	3.8133808	6542	3.8157105	6477	3.8180278
473	3.8111056	6508	3.8134475	6543	3.8157769	6478	3.8180939
474	3.8111727	6509	3.8135143	6544	3.8158433	6479	3.8181599
475	3.8112398	6510	3.8135810	6545	3.8159096	6480	3.8182259

CHILIAS 7.

Num	Logarithm	Num	Logarithm.	Num	Logarithm.	Num	Logarithm
6581	3.8182919	6616	3.8205955	6651	3.8228869	6686	3.825160
6582	3.8183579	6617	3.8206611	6652	3.8229522	6687	3.82523
6583	3.8184239	6618	3.8207268	6653	3.8230175	6688	3.82529
6584	3.8184898	6619	3.8207924	6654	3.8230828	6689	3.82536
6585	3.8185558	6620	3.8208580	6655	3.8231481	6690	3.82542
6586	3.8186217	6621	3.8209236	6656	3.8232133	6691	3.82549
6587	3.8186877	6622	3.8209892	6657	3.8232786	6692	3.82555
6588	3.8187536	6623	3.8210548	6658	3.8233438	6693	3.82562
6589	3.8188195	6624	3.8211203	6659	3.8234090	6694	3.82568
6590	3.8188854	6625	3.8211859	6660	3.8234742	6695	3.82575
6591	3.8189513	6626	3.8212514	6661	3.8235394	6696	3.82581
6592	3.8190172	6627	3.8213170	6662	3.8236046	6697	3.82588
6593	3.8190831	6628	3.8213825	6663	3.8236698	6698	3.82594
6594	3.8191489	6629	3.8214480	6664	3.8237350	6699	3.82601
6595	3.8192148	6630	3.8215135	6665	3.8238002	6700	3.82607
6596	3.8192806	6631	3.8215790	6666	3.8238653	6701	3.82613
6597	3.8193465	6632	3.8216445	6667	3.8239305	6702	3.82620
6598	3.8194123	6633	3.8217100	6668	3.8239956	6703	3.82626
6599	3.8194781	6634	3.8217755	6669	3.8240607	6704	3.82633
6600	3.8195439	6635	3.8218409	6670	3.8241258	6705	3.82639
6601	3.8196097	6636	3.8219064	6671	3.8241909	6706	3.82646
6602	3.8196755	6637	3.8219718	6672	3.8242560	6707	3.82652
6603	3.8197413	6638	3.8220372	6673	3.8243211	6708	3.82659
6604	3.8198071	6639	3.8221027	6674	3.8243862	6709	3.82665
6605	3.8198728	6640	3.8221681	6675	3.8244513	6710	3.82672
6606	3.8199386	6641	3.8222335	6676	3.8245163	6711	3.82678
6607	3.8200043	6642	3.8222989	6677	3.8245814	6712	3.82685
6608	3.8200700	6643	3.8223643	6678	3.8246464	6713	3.82691
6609	3.8201358	6644	3.8224296	6679	3.8247114	6714	3.82698
6610	3.8202015	6645	3.8224950	6680	3.8247765	6715	3.82704
6611	3.8202672	6646	3.8225603	6681	3.8248415	6716	3.82711
6612	3.8203328	6647	3.8226257	6682	3.8249065	6717	3.82717
6613	3.8203985	6648	3.8226910	6683	3.8249715	6718	3.82724
6614	3.8204642	6649	3.8227563	6684	3.8250364	6719	3.82730
6615	3.8205298	6650	3.8228216	6685	3.8251014	6720	3.82736

CHILIAS 7.

Num	Logarithm.	Num	Logarithm.	Num	Logarithm.	Num	Logarithm.
6721	3.8274339	6756	3.8296896	6791	3.8319337	6826	3.8341663
6722	3.8274985	6757	3.8297539	6792	3.8319977	6827	3.8342299
6723	3.8275631	6758	3.8298182	6793	3.8320616	6828	3.8342935
6724	3.8276277	6759	3.8298824	6794	3.8321255	6829	3.8343571
6725	3.8276923	6760	3.8299467	6795	3.8321895	6830	3.8344207
6726	3.8277569	6761	3.8300109	6796	3.8322534	6831	3.8344843
6727	3.8278214	6762	3.8300752	6797	3.8323173	6832	3.8345479
6728	3.8278860	6763	3.8301394	6798	3.8323812	6833	3.8346114
6729	3.8279505	6764	3.8302036	6799	3.8324450	6834	3.8346750
6730	3.8280151	6765	3.8302678	6800	3.8325089	6835	3.8347385
6731	3.8280796	6766	3.8303320	6801	3.8325728	6836	3.8348021
6732	3.8281441	6767	3.8303962	6802	3.8326366	6837	3.8348656
6733	3.8282086	6768	3.8304603	6803	3.8327005	6838	3.8349291
6734	3.8282731	6769	3.8305245	6804	3.8327643	6839	3.8349926
6735	3.8283376	6770	3.8305887	6805	3.8328281	6840	3.8350561
6736	3.8284022	6771	3.8306528	6806	3.8328919	6841	3.8351196
6737	3.8284665	6772	3.8307169	6807	3.8329558	6842	3.8351831
6738	3.8285310	6773	3.8307811	6808	3.8330195	6843	3.8352465
6739	3.8285955	6774	3.8308452	6809	3.8330833	6844	3.8353100
6740	3.8286599	6775	3.8309093	6810	3.8331471	6845	3.8353735
6741	3.8287243	6776	3.8309734	6811	3.8332109	6846	3.8354369
6742	3.8287887	6777	3.8310375	6812	3.8332746	6847	3.8355003
6743	3.8288532	6778	3.8311016	6813	3.8333384	6848	3.8355638
6744	3.8289176	6779	3.8311656	6814	3.8334021	6849	3.8356272
6745	3.8289820	6780	3.8312297	6815	3.8334659	6850	3.8356906
6746	3.8290463	6781	3.8312937	6816	3.8335296	6851	3.8357540
6747	3.8291107	6782	3.8313578	6817	3.8335933	6852	3.8358174
6748	3.8291751	6783	3.8314218	6818	3.8336570	6853	3.8358807
6749	3.8292394	6784	3.8314858	6819	3.8337207	6854	3.8359441
6750	3.8293038	6785	3.8315499	6820	3.8337844	6855	3.8360075
6751	3.8293681	6786	3.8316139	6821	3.8338480	6856	3.8360708
6752	3.8294324	6787	3.8316778	6822	3.8339117	6857	3.8361341
6753	3.8294967	6788	3.8317418	6823	3.8339754	6858	3.8361975
6754	3.8295611	6789	3.8318058	6824	3.8340390	6859	3.8362608
6755	3.8296254	6790	3.8318698	6825	3.8341027	6860	3.8363241

CHILIAS 7.

Num	Logarithm.	Num	Logarithm.	Num	Logarithm.	Num	Logarithm.
6861	3.8363874	6896	3.8385973	6931	3.8407959	6966	3.8429835
6862	3.8364507	6897	3.8386602	6932	3.8408586	6967	3.8430458
6863	3.8365140	6898	3.8387232	6933	3.8409212	6968	3.8431081
6864	3.8365773	6899	3.8387861	6934	3.8409838	6969	3.8431705
6865	3.8366405	6900	3.8388491	6935	3.8410465	6970	3.8432328
6866	3.8367038	6901	3.8389120	6936	3.8411091	6971	3.8432951
6867	3.8367670	6902	3.8389750	6937	3.8411717	6972	3.8433574
6868	3.8368303	6903	3.8390379	6938	3.8412343	6973	3.8434197
6869	3.8368935	6904	3.8391008	6939	3.8412969	6974	3.8434819
6870	3.8369567	6905	3.8391637	6940	3.8413595	6975	3.8435442
6871	3.8370199	6906	3.8392266	6941	3.8414220	6976	3.8436065
6872	3.8370832	6907	3.8392895	6942	3.8414846	6977	3.8436687
6873	3.8371463	6908	3.8393523	6943	3.8415472	6978	3.8437310
6874	3.8372095	6909	3.8394152	6944	3.8416097	6979	3.8437932
6875	3.8372727	6910	3.8394780	6945	3.8416722	6980	3.8438554
6876	3.8373359	6911	3.8395409	6946	3.8417348	6981	3.8439176
6877	3.8373990	6912	3.8396037	6947	3.8417973	6982	3.8439798
6878	3.8374622	6913	3.8396666	6948	3.8418598	6983	3.8440420
6879	3.8375253	6914	3.8397294	6949	3.8419223	6984	3.8441042
6880	3.8375884	6915	3.8397922	6950	3.8419848	6985	3.8441664
6881	3.8376516	6916	3.8398550	6951	3.8420473	6986	3.8442286
6882	3.8377147	6917	3.8399178	6952	3.8421098	6987	3.8442907
6883	3.8377778	6918	3.8399806	6953	3.8421722	6988	3.8443529
6884	3.8378409	6919	3.8400433	6954	3.8422347	6989	3.8444150
6885	3.8379039	6920	3.8401061	6955	3.8422971	6990	3.8444772
6886	3.8379670	6921	3.8401684	6956	3.8423596	6991	3.8445393
6887	3.8380301	6922	3.8402316	6957	3.8424220	6992	3.8446014
6888	3.8380931	6923	3.8402943	6958	3.8424844	6993	3.8446635
6889	3.8381562	6924	3.8403571	6959	3.8425468	6994	3.8447256
6890	3.8382192	6925	3.8404198	6960	3.8426092	6995	3.8447877
6891	3.8382822	6926	3.8404825	6961	3.8426716	6996	3.8448498
6892	3.8383453	6927	3.8405452	6962	3.8427340	6997	3.8449119
6893	3.8384083	6928	3.8406079	6963	3.8427964	6998	3.8449739
6894	3.8384713	6929	3.8406706	6964	3.8428588	6999	3.8450360
6895	3.8385343	6930	3.8407332	6965	3.8429211	7000	3.8450980

CHILIAS 8.

Num	Logarithm.	Num	Logarithm.	Num	Logarithm.	Num	Logarithm.
7001	3.8451601	7036	3.8473258	7071	3.8494808	7106	3.8516252
7002	3.8452221	7037	3.8473876	7072	3.8495423	7107	3.8516863
7003	3.8452841	7038	3.8474493	7073	3.8496037	7108	3.8517474
7004	3.8453461	7039	3.8475110	7074	3.8496651	7109	3.8518085
7005	3.8454081	7040	3.8475727	7075	3.8497264	7110	3.8518696
7006	3.8454701	7041	3.8476343	7076	3.8497878	7111	3.8519307
7007	3.8455321	7042	3.8476960	7077	3.8498492	7112	3.8519917
7008	3.8455941	7043	3.8477577	7078	3.8499106	7113	3.8520528
7009	3.8456561	7044	3.8478193	7079	3.8499719	7114	3.8521139
7010	3.8457180	7045	3.8478810	7080	3.8500333	7115	3.8521749
7011	3.8457800	7046	3.8479426	7081	3.8500946	7116	3.8522359
7012	3.8458419	7047	3.8480043	7082	3.8501559	7117	3.8522970
7013	3.8459038	7048	3.8480659	7083	3.8502172	7118	3.8523580
7014	3.8459658	7049	3.8481275	7084	3.8502786	7119	3.8524190
7015	3.8460277	7050	3.8481891	7085	3.8503399	7120	3.8524800
7016	3.8460896	7051	3.8482507	7086	3.8504011	7121	3.8525410
7017	3.8461515	7052	3.8483123	7087	3.8504624	7122	3.8526020
7018	3.8462134	7053	3.8483739	7088	3.8505237	7123	3.8526629
7019	3.8462752	7054	3.8484355	7089	3.8505850	7124	3.8527239
7020	3.8463371	7055	3.8484970	7090	3.8506462	7125	3.8527849
7021	3.8463990	7056	3.8485586	7091	3.8507075	7126	3.8528458
7022	3.8464608	7057	3.8486201	7092	3.8507687	7127	3.8529068
7023	3.8465227	7058	3.8486817	7093	3.8508300	7128	3.8529677
7024	3.8465845	7059	3.8487432	7094	3.8508912	7129	3.8530286
7025	3.8466463	7060	3.8488047	7095	3.8509524	7130	3.8530895
7026	3.8467081	7061	3.8488662	7096	3.8510136	7131	3.8531504
7027	3.8467700	7062	3.8489277	7097	3.8510748	7132	3.8532113
7028	3.8468318	7063	3.8489892	7098	3.8511360	7133	3.8532722
7029	3.8468935	7064	3.8490507	7099	3.8511972	7134	3.8533331
7030	3.8469553	7065	3.8491122	7100	3.8512583	7135	3.8533940
7031	3.8470171	7066	3.8491736	7101	3.8513195	7136	3.8534548
7032	3.8470789	7067	3.8492351	7102	3.8513807	7137	3.8535157
7033	3.8471406	7068	3.8492965	7103	3.8514418	7138	3.8535765
7034	3.8472024	7069	3.8493580	7104	3.8515030	7139	3.8536374
7035	3.8472641	7070	3.8494194	7105	3.8515641	7140	3.8536982

CHILIAS 8.

Num	Logarithm.	Num	Logarithm.	Num	Logarithm.	Num	Logarithm.
7141	3.8537590	7176	3.8558824	7211	3.8579955	7246	3.8600983
7142	3.8538198	7177	3.8559429	7212	3.8580557	7247	3.8601583
7143	3.8538806	7178	3.8560035	7213	3.8581159	7248	3.8602183
7144	3.8539414	7179	3.8560640	7214	3.8581761	7249	3.8602781
7145	3.8540022	7180	3.8561244	7215	3.8582363	7250	3.8603380
7146	3.8540630	7181	3.8561849	7216	3.8582965	7251	3.8603979
7147	3.8541238	7182	3.8562454	7217	3.8583567	7252	3.8604578
7148	3.8541845	7183	3.8563059	7218	3.8584169	7253	3.8605177
7149	3.8542453	7184	3.8563663	7219	3.8584770	7254	3.8605776
7150	3.8543060	7185	3.8564268	7220	3.8585372	7255	3.8606374
7151	3.8543668	7186	3.8564872	7221	3.8585973	7256	3.8606973
7152	3.8544275	7187	3.8565476	7222	3.8586575	7257	3.8607571
7153	3.8544882	7188	3.8566081	7223	3.8587176	7258	3.8608170
7154	3.8545489	7189	3.8566685	7224	3.8587777	7259	3.8608768
7155	3.8546096	7190	3.8567289	7225	3.8588379	7260	3.8609366
7156	3.8546703	7191	3.8567893	7226	3.8588980	7261	3.8609964
7157	3.8547310	7192	3.8568497	7227	3.8589581	7262	3.8610562
7158	3.8547917	7193	3.8569101	7228	3.8590181	7263	3.8611160
7159	3.8548524	7194	3.8569704	7229	3.8590782	7264	3.8611758
7160	3.8549130	7195	3.8570308	7230	3.8591383	7265	3.8612356
7161	3.8549737	7196	3.8570912	7231	3.8591984	7266	3.8612954
7162	3.8550343	7197	3.8571515	7232	3.8592584	7267	3.8613552
7163	3.8550949	7198	3.8572118	7233	3.8593185	7268	3.8614149
7164	3.8551556	7199	3.8572722	7234	3.8593785	7269	3.8614747
7165	3.8552162	7200	3.8573325	7235	3.8594385	7270	3.8615344
7166	3.8552768	7201	3.8573928	7236	3.8594986	7271	3.8615941
7167	3.8553374	7202	3.8574531	7237	3.8595586	7272	3.8616539
7168	3.8553980	7203	3.8575134	7238	3.8596186	7273	3.8617136
7169	3.8554586	7204	3.8575737	7239	3.8596786	7274	3.8617733
7170	3.8555192	7205	3.8576340	7240	3.8597386	7275	3.8618330
7171	3.8555797	7206	3.8576943	7241	3.8597985	7276	3.8618927
7172	3.8556403	7207	3.8577545	7242	3.8598585	7277	3.8619524
7173	3.8557008	7208	3.8578148	7243	3.8599185	7278	3.8620120
7174	3.8557614	7209	3.8578750	7244	3.8599784	7279	3.8620717
7175	3.8558219	7210	3.8579353	7245	3.8600384	7280	3.8621314

CHILIAS 8.

Num	Logarithm.	Num	Logarithm.	Num	Logarithm.	Num	Logarithm.
7281	3.8621910	7316	3.8642737	7351	3.8663464	7386	3.8684093
7282	3.8622507	7317	3.8643331	7352	3.8664055	7387	3.8684681
7283	3.8623103	7318	3.8643924	7353	3.8664646	7388	3.8685269
7284	3.8623699	7319	3.8644517	7354	3.8665236	7389	3.8685857
7285	3.8624296	7320	3.8645111	7355	3.8665827	7390	3.8686444
7286	3.8624892	7321	3.8645704	7356	3.8666417	7391	3.8687032
7287	3.8625488	7322	3.8646297	7357	3.8667008	7392	3.8687620
7288	3.8626084	7323	3.8646890	7358	3.8667598	7393	3.8688207
7289	3.8626679	7324	3.8647483	7359	3.8668188	7394	3.8688794
7290	3.8627275	7325	3.8648076	7360	3.8668778	7395	3.8689382
7291	3.8627871	7326	3.8648669	7361	3.8669368	7396	3.8689969
7292	3.8628467	7327	3.8649262	7362	3.8669958	7397	3.8690556
7293	3.8629062	7328	3.8649855	7363	3.8670547	7398	3.8691143
7294	3.8629658	7329	3.8650447	7364	3.8671138	7399	3.8691730
7295	3.8630253	7330	3.8651040	7365	3.8671728	7400	3.8692317
7296	3.8630848	7331	3.8651632	7366	3.8672317	7401	3.8692904
7297	3.8631443	7332	3.8652225	7367	3.8672907	7402	3.8693491
7298	3.8632039	7333	3.8652817	7368	3.8673496	7403	3.8694077
7299	3.8632634	7334	3.8653409	7369	3.8674086	7404	3.8694664
7300	3.8633229	7335	3.8654001	7370	3.8674675	7405	3.8695251
7301	3.8633823	7336	3.8654593	7371	3.8675264	7406	3.8695837
7302	3.8634418	7337	3.8655185	7372	3.8675853	7407	3.8696423
7303	3.8635013	7338	3.8655777	7373	3.8676442	7408	3.8697010
7304	3.8635608	7339	3.8656369	7374	3.8677031	7409	3.8697596
7305	3.8636202	7340	3.8656961	7375	3.8677620	7410	3.8698182
7306	3.8636797	7341	3.8657552	7376	3.8678209	7411	3.8698768
7307	3.8637391	7342	3.8658144	7377	3.8678798	7412	3.8699354
7308	3.8637985	7343	3.8658735	7378	3.8679387	7413	3.8699940
7309	3.8638580	7344	3.8659327	7379	3.8679975	7414	3.8700526
7310	3.8639174	7345	3.8659918	7380	3.8680564	7415	3.8701112
7311	3.8639768	7346	3.8660509	7381	3.8681152	7416	3.8701697
7312	3.8640362	7347	3.8661100	7382	3.8681740	7417	3.8702283
7313	3.8640956	7348	3.8661691	7383	3.8682329	7418	3.8702868
7314	3.8641550	7349	3.8662282	7384	3.8682917	7419	3.8703454
7315	3.8642143	7350	3.8662873	7385	3.8683505	7420	3.8704039

C H I L I A S 8.

Num	Logarithm.	Num	Logarithm.	Num	Logarithm.	Num	Logarithm.
7421	3.8704624	7456	3.8725059	7491	3.8745398	7526	3.8765642
7422	3.8705209	7457	3.8725641	7492	3.8745978	7527	3.8766219
7423	3.8705795	7458	3.8726224	7493	3.8746557	7528	3.8766796
7424	3.8706380	7459	3.8726806	7494	3.8747137	7529	3.8767373
7425	3.8706965	7460	3.8727388	7495	3.8747716	7530	3.8767950
7426	3.8707549	7461	3.8727970	7496	3.8748296	7531	3.8768526
7427	3.8708134	7462	3.8728552	7497	3.8748875	7532	3.8769103
7428	3.8708719	7463	3.8729134	7498	3.8749454	7533	3.8769680
7429	3.8709304	7464	3.8729716	7499	3.8750034	7534	3.8770256
7430	3.8709888	7465	3.8730298	7500	3.8750613	7535	3.8770833
7431	3.8710473	7466	3.8730880	7501	3.8751192	7536	3.8771409
7432	3.8711057	7467	3.8731461	7502	3.8751771	7537	3.8771985
7433	3.8711641	7468	3.8732043	7503	3.8752349	7538	3.8772561
7434	3.8712226	7469	3.8732625	7504	3.8752928	7539	3.8773137
7435	3.8712810	7470	3.8733206	7505	3.8753507	7540	3.8773713
7436	3.8713394	7471	3.8733788	7506	3.8754086	7541	3.8774289
7437	3.8713978	7472	3.8734369	7507	3.8754664	7542	3.8774865
7438	3.8714562	7473	3.8734950	7508	3.8755243	7543	3.8775441
7439	3.8715146	7474	3.8735531	7509	3.8755821	7544	3.8776017
7440	3.8715729	7475	3.8736112	7510	3.8756399	7545	3.8776592
7441	3.8716313	7476	3.8736693	7511	3.8756978	7546	3.8777168
7442	3.8716897	7477	3.8737274	7512	3.8757556	7547	3.8777743
7443	3.8717480	7478	3.8737855	7513	3.8758134	7548	3.8778319
7444	3.8718064	7479	3.8738435	7514	3.8758712	7549	3.8778894
7445	3.8718647	7480	3.8739016	7515	3.8759290	7550	3.8779469
7446	3.8719230	7481	3.8739597	7516	3.8759868	7551	3.8780045
7447	3.8719814	7482	3.8740177	7517	3.8760445	7552	3.8780620
7448	3.8720397	7483	3.8740757	7518	3.8761023	7553	3.8781195
7449	3.8720980	7484	3.8741338	7519	3.8761601	7554	3.8781770
7450	3.8721563	7485	3.8741918	7520	3.8762178	7555	3.8782345
7451	3.8722146	7486	3.8742498	7521	3.8762756	7556	3.8782919
7452	3.8722728	7487	3.8743078	7522	3.8763333	7557	3.8783493
7453	3.8723311	7488	3.8743658	7523	3.8763911	7558	3.8784069
7454	3.8723894	7489	3.8744238	7524	3.8764488	7559	3.8784643
7455	3.8724476	7490	3.8744818	7525	3.8765065	7560	3.8785218

CHILIAS 8.

Num	Logarithm.	Num	Logarithm.	Num	Logarithm.	Num	Logarithm.
7561	3.8785792	7596	3.8805850	7631	3.8825815	7666	3.8845688
7562	3.8786367	7597	3.8806421	7632	3.8826384	7667	3.8846255
7563	3.8786941	7598	3.8806993	7633	3.8826953	7668	3.8846821
7564	3.8787515	7599	3.8807564	7634	3.8827522	7669	3.8847387
7565	3.8788089	7600	3.8808136	7635	3.8828090	7670	3.8847954
7566	3.8788663	7601	3.8808707	7636	3.8828659	7671	3.8848520
7567	3.8789237	7602	3.8809279	7637	3.8829228	7672	3.8849086
7568	3.8789811	7603	3.8809850	7638	3.8829797	7673	3.8849652
7569	3.8790385	7604	3.8810421	7639	3.8830365	7674	3.8850218
7570	3.8790959	7605	3.8810992	7640	3.8830934	7675	3.8850784
7571	3.8791532	7606	3.8811563	7641	3.8831502	7676	3.8851350
7572	3.8792106	7607	3.8812134	7642	3.8832070	7677	3.8851915
7573	3.8792686	7608	3.8812705	7643	3.8832639	7678	3.8852481
7574	3.8793253	7609	3.8813276	7644	3.8833207	7679	3.8853047
7575	3.8793826	7610	3.8813847	7645	3.8833775	7680	3.8853612
7576	3.8794400	7611	3.8814417	7646	3.8834343	7681	3.8854178
7577	3.8794973	7612	3.8814988	7647	3.8834911	7682	3.8854743
7578	3.8795546	7613	3.8815558	7648	3.8835479	7683	3.8855308
7579	3.8796119	7614	3.8816129	7649	3.8836047	7684	3.8855874
7580	3.8796692	7615	3.8816699	7650	3.8836614	7685	3.8856439
7581	3.8797265	7616	3.8817269	7651	3.8837182	7686	3.8857004
7582	3.8797838	7617	3.8817840	7652	3.8837750	7687	3.8857569
7583	3.8798411	7618	3.8818410	7653	3.8838317	7688	3.8858134
7584	3.8798983	7619	3.8818980	7654	3.8838885	7689	3.8858699
7585	3.8799556	7620	3.8819550	7655	3.8839452	7690	3.8859263
7586	3.8800128	7621	3.8820120	7656	3.8840019	7691	3.8859828
7587	3.8800701	7622	3.8820689	7657	3.8840586	7692	3.8860393
7588	3.8801273	7623	3.8821259	7658	3.8841154	7693	3.8860957
7589	3.8801846	7624	3.8821829	7659	3.8841721	7694	3.8861522
7590	3.8802418	7625	3.8822398	7660	3.8842288	7695	3.8862086
7591	3.8802990	7626	3.8822968	7661	3.8842855	7696	3.8862651
7592	3.8803562	7627	3.8823537	7662	3.8843421	7697	3.8863215
7593	3.8804134	7628	3.8824107	7663	3.8843988	7698	3.8863779
7594	3.8804706	7629	3.8824676	7664	3.8844555	7699	3.8864343
7595	3.8805278	7630	3.8825245	7665	3.8845122	7700	3.8864907

CHILIAS 8.

Num	Logarithm	Num	Logarithm.	Num	Logarithm.	Num	Logarithm.
7701	3.8865471	7736	3.8885165	7771	3.8904769	7806	3.8924285
7702	3.8866035	7737	3.8885726	7772	3.8905328	7807	3.8924842
7703	3.8866599	7738	3.8886287	7773	3.8905887	7808	3.8925398
7704	3.8867163	7739	3.8886848	7774	3.8906445	7809	3.8925954
7705	3.8867726	7740	3.8887410	7775	3.8907004	7810	3.8926510
7706	3.8868290	7741	3.8887971	7776	3.8907562	7811	3.8927066
7707	3.8868854	7742	3.8888531	7777	3.8908120	7812	3.8927622
7708	3.8869417	7743	3.8889092	7778	3.8908679	7813	3.8928178
7709	3.8869980	7744	3.8889653	7779	3.8909238	7814	3.8928734
7710	3.8870544	7745	3.8890214	7780	3.8909796	7815	3.8929290
7711	3.8871107	7746	3.8890775	7781	3.8910354	7816	3.8929846
7712	3.8871670	7747	3.8891336	7782	3.8910912	7817	3.8930401
7713	3.8872233	7748	3.8891896	7783	3.8911470	7818	3.8930957
7714	3.8872796	7749	3.8892457	7784	3.8912028	7819	3.8931512
7715	3.8873359	7750	3.8893017	7785	3.8912586	7820	3.8932068
7716	3.8873922	7751	3.8893577	7786	3.8913144	7821	3.8932623
7717	3.8874485	7752	3.8894138	7787	3.8913702	7822	3.8933178
7718	3.8875048	7753	3.8894698	7788	3.8914259	7823	3.8933733
7719	3.8875610	7754	3.8895258	7789	3.8914817	7824	3.8934288
7720	3.8876173	7755	3.8895818	7790	3.8915375	7825	3.8934843
7721	3.8876736	7756	3.8896378	7791	3.8915932	7826	3.8935398
7722	3.8877298	7757	3.8896938	7792	3.8916489	7827	3.8935953
7723	3.8877860	7758	3.8897498	7793	3.8917047	7828	3.8936508
7724	3.8878423	7759	3.8898058	7794	3.8917604	7829	3.8937063
7725	3.8878985	7760	3.8898617	7795	3.8918161	7830	3.8937618
7726	3.8879547	7761	3.8899177	7796	3.8918718	7831	3.8938172
7727	3.8880109	7762	3.8899736	7797	3.8919275	7832	3.8938727
7728	3.8880671	7763	3.8900296	7798	3.8919832	7833	3.8939281
7729	3.8881233	7764	3.8900855	7799	3.8920389	7834	3.8939836
7730	3.8881795	7765	3.8901415	7800	3.8920946	7835	3.8940390
7731	3.8882357	7766	3.8901974	7801	3.8921503	7836	3.8940944
7732	3.8882918	7767	3.8902533	7802	3.8922059	7837	3.8941498
7733	3.8883480	7768	3.8903092	7803	3.8922616	7838	3.8942053
7734	3.8884042	7769	3.8903651	7804	3.8923173	7839	3.8942607
7735	3.8884603	7770	3.8904210	7805	3.8923729	7840	3.8943161

CHILIAS 8.

Num	Logarithm.	Num	Logarithm.	Num	Logarithm.	Num	Logarithm.
7841	3.8943715	7876	3.8963058	7911	3.8982314	7946	3.9001486
7842	3.8944268	7877	3.8963608	7912	3.8982863	7947	3.9002032
7843	3.8944822	7878	3.8964160	7913	3.8983412	7948	3.9002579
7844	3.8945376	7879	3.8964711	7914	3.8983960	7949	3.9003125
7845	3.8945929	7880	3.8965262	7915	3.8984509	7950	3.9003671
7846	3.8946483	7881	3.8965813	7916	3.8985058	7951	3.9004218
7847	3.8947037	7882	3.8966364	7917	3.8985606	7952	3.9004764
7848	3.8947590	7883	3.8966915	7918	3.8986155	7953	3.9005310
7849	3.8948143	7884	3.8967466	7919	3.8986703	7954	3.9005856
7850	3.8948697	7885	3.8968017	7920	3.8987252	7955	3.9006402
7851	3.8949250	7886	3.8968568	7921	3.8987800	7956	3.9006948
7852	3.8949803	7887	3.8969118	7922	3.8988348	7957	3.9007494
7853	3.8950356	7888	3.8969669	7923	3.8988897	7958	3.9008039
7854	3.8950909	7889	3.8970220	7924	3.8989445	7959	3.9008585
7855	3.8951462	7890	3.8970770	7925	3.8989993	7960	3.9009131
7856	3.8952015	7891	3.8971320	7926	3.8990541	7961	3.9009676
7857	3.8952568	7892	3.8971871	7927	3.8991089	7962	3.9010222
7858	3.8953120	7893	3.8972421	7928	3.8991636	7963	3.9010767
7859	3.8953673	7894	3.8972971	7929	3.8992184	7964	3.9011313
7860	3.8954225	7895	3.8973521	7930	3.8992732	7965	3.9011858
7861	3.8954778	7896	3.8974071	7931	3.8993279	7966	3.9012403
7862	3.8955330	7897	3.8974621	7932	3.8993827	7967	3.9012948
7863	3.8955883	7898	3.8975171	7933	3.8994375	7968	3.9013493
7864	3.8956435	7899	3.8975721	7934	3.8994922	7969	3.9014038
7865	3.8956987	7900	3.8976271	7935	3.8995469	7970	3.9014583
7866	3.8957539	7901	3.8976821	7936	3.8996017	7971	3.9015128
7867	3.8958091	7902	3.8977370	7937	3.8996564	7972	3.9015673
7868	3.8958643	7903	3.8977920	7938	3.8997111	7973	3.9016218
7869	3.8959195	7904	3.8978469	7939	3.8997658	7974	3.9016762
7870	3.8959747	7905	3.8979019	7940	3.8998205	7975	3.9017307
7871	3.8960299	7906	3.8979568	7941	3.8998752	7976	3.9017851
7872	3.8960851	7907	3.8980117	7942	3.8999299	7977	3.9018396
7873	3.8961403	7908	3.8980667	7943	3.8999846	7978	3.9018940
7874	3.8961954	7909	3.8981216	7944	3.9000392	7979	3.9019485
7875	3.8962506	7910	3.8981765	7945	3.9000939	7980	3.9020029

CHILIAS 9.

Num	Logarithm.	Num	Logarithm.	Num	Logarithm.	Num	Logarithm.
7981	3.9020573	8016	3.9039577	8051	3.9058498	8086	3.9077337
7982	3.9021117	8017	3.9040119	8052	3.9059038	8087	3.9077874
7983	3.9021661	8018	3.9040661	8053	3.9059577	8088	3.9078411
7984	3.9022205	8019	3.9041202	8054	3.9060116	8089	3.9078948
7985	3.9022749	8020	3.9041744	8055	3.9060656	8090	3.9079485
7986	3.9023293	8021	3.9042285	8056	3.9061195	8091	3.9080022
7987	3.9023837	8022	3.9042827	8057	3.9061734	8092	3.9080559
7988	3.9024381	8023	3.9043368	8058	3.9062273	8093	3.9081095
7989	3.9024924	8024	3.9043909	8059	3.9062812	8094	3.9081632
7990	3.9025468	8025	3.9044450	8060	3.9063351	8095	3.9082169
7991	3.9026011	8026	3.9044992	8061	3.9063889	8096	3.9082705
7992	3.9026555	8027	3.9045533	8062	3.9064428	8097	3.9083241
7993	3.9027098	8028	3.9046074	8063	3.9064967	8098	3.9083778
7994	3.9027641	8029	3.9046615	8064	3.9065505	8099	3.9084314
7995	3.9028185	8030	3.9047155	8065	3.9066044	8100	3.9084850
7996	3.9028728	8031	3.9047696	8066	3.9066582	8101	3.9085386
7997	3.9029271	8032	3.9048237	8067	3.9067121	8102	3.9085922
7998	3.9029814	8033	3.9048778	8068	3.9067659	8103	3.9086458
7999	3.9030357	8034	3.9049318	8069	3.9068197	8104	3.9086994
8000	3.9030900	8035	3.9049859	8070	3.9068735	8105	3.9087530
8001	3.9031443	8036	3.9050399	8071	3.9069273	8106	3.9088066
8002	3.9031985	8037	3.9050940	8072	3.9069812	8107	3.9088602
8003	3.9032528	8038	3.9051480	8073	3.9070350	8108	3.9089137
8004	3.9033071	8039	3.9052020	8074	3.9070888	8109	3.9089673
8005	3.9033613	8040	3.9052560	8075	3.9071425	8110	3.9090209
8006	3.9034156	8041	3.9053101	8076	3.9071963	8111	3.9090744
8007	3.9034698	8042	3.9053641	8077	3.9072501	8112	3.9091279
8008	3.9035241	8043	3.9054181	8078	3.9073038	8113	3.9091815
8009	3.9035783	8044	3.9054721	8079	3.9073576	8114	3.9092350
8010	3.9036325	8045	3.9055261	8080	3.9074114	8115	3.9092885
8011	3.9036867	8046	3.9055801	8081	3.9074651	8116	3.9093420
8012	3.9037409	8047	3.9056341	8082	3.9075188	8117	3.9093955
8013	3.9037951	8048	3.9056880	8083	3.9075726	8118	3.9094490
8014	3.9038493	8049	3.9057420	8084	3.9076263	8119	3.9095025
8015	3.9039035	8050	3.9057960	8085	3.9076800	8120	3.9095560

C H I L I A S 9.

Num	Logarithm.	Num	Logarithm.	Num	Logarithm.	Num	Logarithm.
8121	3.9096095	8156	3.9114772	8191	3.9133369	8226	3.9151887
8122	3.9096630	8157	3.9115305	8192	3.9133899	8227	3.9152415
8123	3.9097165	8158	3.9115837	8193	3.9134430	8228	3.9152943
8124	3.9097699	8159	3.9116369	8194	3.9134960	8229	3.9153471
8125	3.9098234	8160	3.9116902	8195	3.9135490	8230	3.9153998
8126	3.9098768	8161	3.9117434	8196	3.9136019	8231	3.9154526
8127	3.9099303	8162	3.9117966	8197	3.9136549	8232	3.9155054
8128	3.9099837	8163	3.9118498	8198	3.9137079	8233	3.9155581
8129	3.9100371	8164	3.9119030	8199	3.9137609	8234	3.9156109
8130	3.9100905	8165	3.9119562	8200	3.9138139	8235	3.9156636
8131	3.9101440	8166	3.9120094	8201	3.9138668	8236	3.9157163
8132	3.9101974	8167	3.9120626	8202	3.9139198	8237	3.9157691
8133	3.9102508	8168	3.9121157	8203	3.9139727	8238	3.9158218
8134	3.9103042	8169	3.9121689	8204	3.9140257	8239	3.9158745
8135	3.9103576	8170	3.9122220	8205	3.9140786	8240	3.9159272
8136	3.9104109	8171	3.9122752	8206	3.9141315	8241	3.9159799
8137	3.9104643	8172	3.9123284	8207	3.9141844	8242	3.9160326
8138	3.9105177	8173	3.9123815	8208	3.9142373	8243	3.9160853
8139	3.9105710	8174	3.9124346	8209	3.9142903	8244	3.9161380
8140	3.9106244	8175	3.9124878	8210	3.9143432	8245	3.9161907
8141	3.9106778	8176	3.9125409	8211	3.9143961	8246	3.9162433
8142	3.9107311	8177	3.9125940	8212	3.9144489	8247	3.9162960
8143	3.9107844	8178	3.9126471	8213	3.9145018	8248	3.9163487
8144	3.9108378	8179	3.9127002	8214	3.9145547	8249	3.9164013
8145	3.9108911	8180	3.9127533	8215	3.9146076	8250	3.9164539
8146	3.9109444	8181	3.9128064	8216	3.9146604	8251	3.9165066
8147	3.9109977	8182	3.9128595	8217	3.9147133	8252	3.9165592
8148	3.9110510	8183	3.9129126	8218	3.9147661	8253	3.9166118
8149	3.9111043	8184	3.9129656	8219	3.9148190	8254	3.9166645
8150	3.9111576	8185	3.9130187	8220	3.9148718	8255	3.9167171
8151	3.9112109	8186	3.9130717	8221	3.9149246	8256	3.9167697
8152	3.9112642	8187	3.9131248	8222	3.9149775	8257	3.9168223
8153	3.9113174	8188	3.9131778	8223	3.9150303	8258	3.9168749
8154	3.9113707	8189	3.9132309	8224	3.9150831	8259	3.9169275
8155	3.9114240	8190	3.9132839	8225	3.9151359	8260	3.9169800

C H I L I A S 9.

Num	Logarithm.	Num	Logarithm.	Num	Logarithm.	Num	Logarithm.
8261	3.9170326	8296	3.9188687	8331	3.9206971	8366	3.9225175
8262	3.9170852	8297	3.9189211	8332	3.9207493	8367	3.9225698
8263	3.9171378	8298	3.9189734	8333	3.9208014	8368	3.9226217
8264	3.9171903	8299	3.9190258	8334	3.9208535	8369	3.9226736
8265	3.9172429	8300	3.9190781	8335	3.9209056	8370	3.9227255
8266	3.9172954	8301	3.9191304	8336	3.9209577	8371	3.9227773
8267	3.9173479	8302	3.9191827	8337	3.9210098	8372	3.9228292
8268	3.9174005	8303	3.9192350	8338	3.9210619	8373	3.9228811
8269	3.9174530	8304	3.9192873	8339	3.9211140	8374	3.9229330
8270	3.9175055	8305	3.9193396	8340	3.9211661	8375	3.9229848
8271	3.9175580	8306	3.9193919	8341	3.9212181	8376	3.9230367
8272	3.9176105	8307	3.9194442	8342	3.9212701	8377	3.9230885
8273	3.9176630	8308	3.9194965	8343	3.9213222	8378	3.9231404
8274	3.9177155	8309	3.9195488	8344	3.9213743	8379	3.9231922
8275	3.9177680	8310	3.9196010	8345	3.9214263	8380	3.9232440
8276	3.9178205	8311	3.9196533	8346	3.9214784	8381	3.9232958
8277	3.9178730	8312	3.9197055	8347	3.9215304	8382	3.9233477
8278	3.9179254	8313	3.9197578	8348	3.9215824	8383	3.9233995
8279	3.9179779	8314	3.9198100	8349	3.9216345	8384	3.9234513
8280	3.9180303	8315	3.9198623	8350	3.9216865	8385	3.9235031
8281	3.9180828	8316	3.9199145	8351	3.9217385	8386	3.9235549
8282	3.9181352	8317	3.9199667	8352	3.9217905	8387	3.9236066
8283	3.9181877	8318	3.9200189	8353	3.9218425	8388	3.9236584
8284	3.9182401	8319	3.9200711	8354	3.9218945	8389	3.9237102
8285	3.9182925	8320	3.9201233	8355	3.9219465	8390	3.9237620
8286	3.9183449	8321	3.9201755	8356	3.9219984	8391	3.9238137
8287	3.9183973	8322	3.9202277	8357	3.9220504	8392	3.9238655
8288	3.9184497	8323	3.9202799	8358	3.9221024	8393	3.9239172
8289	3.9185021	8324	3.9203321	8359	3.9221543	8394	3.9239690
8290	3.9185545	8325	3.9203842	8360	3.9222063	8395	3.9240207
8291	3.9186069	8326	3.9204364	8361	3.9222582	8396	3.9240724
8292	3.9186593	8327	3.9204886	8362	3.9223102	8397	3.9241242
8293	3.9187117	8328	3.9205407	8363	3.9223621	8398	3.9241759
8294	3.9187640	8329	3.9205929	8364	3.9224140	8399	3.9242276
8295	3.9188164	8330	3.9206450	8365	3.9224659	8400	3.9242793

CHILIAS 9.

Num	Logarithm.	Num	Logarithm.	Num	Logarithm.	Num	Logarithm.
8401	3.9243310	8436	3.9261366	8471	3.9279347	8506	3.9297254
8402	3.9243827	8437	3.9261880	8472	3.9279859	8507	3.9297764
8403	3.9244344	8438	3.9262395	8473	3.9280372	8508	3.9298275
8404	3.9244860	8439	3.9262910	8474	3.9280885	8509	3.9298785
8405	3.9245377	8440	3.9263424	8475	3.9281397	8510	3.9299296
8406	3.9245894	8441	3.9263939	8476	3.9281909	8511	3.9299806
8407	3.9246410	8442	3.9264453	8477	3.9282422	8512	3.9300316
8408	3.9246927	8443	3.9264968	8478	3.9282934	8513	3.9300826
8409	3.9247444	8444	3.9265482	8479	3.9283446	8514	3.9301336
8410	3.9247960	8445	3.9265997	8480	3.9283959	8515	3.9301847
8411	3.9248476	8446	3.9266511	8481	3.9284471	8516	3.9302357
8412	3.9248993	8447	3.9267025	8482	3.9284983	8517	3.9302866
8413	3.9249509	8448	3.9267539	8483	3.9285495	8518	3.9303376
8414	3.9250025	8449	3.9268053	8484	3.9286007	8519	3.9303886
8415	3.9250541	8450	3.9268567	8485	3.9286518	8520	3.9304396
8416	3.9251057	8451	3.9269081	8486	3.9287030	8521	3.9304906
8417	3.9251573	8452	3.9269595	8487	3.9287542	8522	3.9305415
8418	3.9252089	8453	3.9270109	8488	3.9288054	8523	3.9305925
8419	3.9252605	8454	3.9270622	8489	3.9288565	8524	3.9306434
8420	3.9253121	8455	3.9271136	8490	3.9289077	8525	3.9306944
8421	3.9253637	8456	3.9271650	8491	3.9289588	8526	3.9307453
8422	3.9254152	8457	3.9272163	8492	3.9290100	8527	3.9307963
8423	3.9254668	8458	3.9272677	8493	3.9290611	8528	3.9308472
8424	3.9255184	8459	3.9273190	8494	3.9291123	8529	3.9308981
8425	3.9255699	8460	3.9273704	8495	3.9291634	8530	3.9309490
8426	3.9256215	8461	3.9274217	8496	3.9292145	8531	3.9309999
8427	3.9256730	8462	3.9274730	8497	3.9292656	8532	3.9310508
8428	3.9257245	8463	3.9275243	8498	3.9293167	8533	3.9311017
8429	3.9257761	8464	3.9275757	8499	3.9293678	8534	3.9311526
8430	3.9258276	8465	3.9276270	8500	3.9294189	8535	3.9312035
8431	3.9258791	8466	3.9276783	8501	3.9294700	8536	3.9312544
8432	3.9259306	8467	3.9277296	8502	3.9295211	8537	3.9313053
8433	3.9259821	8468	3.9277808	8503	3.9295722	8538	3.9313561
8434	3.9260336	8469	3.9278321	8504	3.9296233	8539	3.9314070
8435	3.9260851	8470	3.9278834	8505	3.9296743	8540	3.9314579

CHILIAS 9.

Num	Logarithm.	Num	Logarithm.	Num	Logarithm.	Num	Logarithm.
8541	3.9315087	8576	3.9332848	8611	3.9350536	8646	3.936818
8542	3.9315596	8577	3.9333354	8612	3.9351040	8647	3.936865
8543	3.9316104	8578	3.9333860	8613	3.9351544	8648	3.936915
8544	3.9316612	8579	3.9334367	8614	3.9352049	8649	3.936965
8545	3.9317121	8580	3.9334873	8615	3.9352553	8650	3.937016
8546	3.9317629	8581	3.9335379	8616	3.9353057	8651	3.937066
8547	3.9318137	8582	3.9335885	8617	3.9353561	8652	3.937116
8548	3.9318645	8583	3.9336392	8618	3.9354065	8653	3.937166
8549	3.9319153	8584	3.9336897	8619	3.9354569	8654	3.937216
8550	3.9319661	8585	3.9337403	8620	3.9355073	8655	3.937267
8551	3.9320169	8586	3.9337909	8621	3.9355576	8656	3.937317
8552	3.9320677	8587	3.9338415	8622	3.9356080	8657	3.937367
8553	3.9321185	8588	3.9338920	8623	3.9356584	8658	3.937417
8554	3.9321692	8589	3.9339426	8624	3.9357087	8659	3.937467
8555	3.9322200	8590	3.9339932	8625	3.9357591	8660	3.937517
8556	3.9322708	8591	3.9340437	8626	3.9358095	8661	3.937568
8557	3.9323215	8592	3.9340943	8627	3.9358598	8662	3.937618
8558	3.9323723	8593	3.9341448	8628	3.9359101	8663	3.937668
8559	3.9324230	8594	3.9341953	8629	3.9359605	8664	3.937718
8560	3.9324738	8595	3.9342459	8630	3.9360108	8665	3.937768
8561	3.9325245	8596	3.9342964	8631	3.9360611	8666	3.937818
8562	3.9325752	8597	3.9343469	8632	3.9361114	8667	3.937868
8563	3.9326259	8598	3.9343974	8633	3.9361617	8668	3.937918
8564	3.9326767	8599	3.9344479	8634	3.9362120	8669	3.937969
8565	3.9327274	8600	3.9344984	8635	3.9362623	8670	3.938019
8566	3.9327781	8601	3.9345489	8636	3.9363126	8671	3.938069
8567	3.9328288	8602	3.9345994	8637	3.9363629	8672	3.938119
8568	3.9328795	8603	3.9346499	8638	3.9364132	8673	3.938169
8569	3.9329301	8604	3.9347004	8639	3.9364635	8674	3.938219
8570	3.9329808	8605	3.9347509	8640	3.9365137	8675	3.938269
8571	3.9330315	8606	3.9348013	8641	3.9365640	8676	3.938319
8572	3.9330822	8607	3.9348518	8642	3.9366143	8677	3.938369
8573	3.9331328	8608	3.9349022	8643	3.9366645	8678	3.938419
8574	3.9331835	8609	3.9349527	8644	3.9367148	8679	3.938469
8575	3.9332341	8610	3.9350032	8645	3.9367650	8680	3.938519

CHILIAS 9.

Num	Logarithm.	Num	Logarithm.	Num	Logarithm.	Num	Logarithm.
681	3.9385698	8716	3.9403172	8751	3.9420577	8786	3.9437912
682	3.9386198	8717	3.9403670	8752	3.9421073	8787	3.9438406
683	3.9386698	8718	3.9404169	8753	3.9421569	8788	3.9438900
684	3.9387198	8719	3.9404667	8754	3.9422065	8789	3.9439395
685	3.9387698	8720	3.9405165	8755	3.9422561	8790	3.9439889
686	3.9388198	8721	3.9405663	8756	3.9423058	8791	3.9440383
687	3.9388698	8722	3.9406161	8757	3.9423553	8792	3.9440877
688	3.9389198	8723	3.9406659	8758	3.9424049	8793	3.9441371
689	3.9389698	8724	3.9407157	8759	3.9424545	8794	3.9441865
690	3.9390198	8725	3.9407654	8760	3.9425041	8795	3.9442358
691	3.9390697	8726	3.9408152	8761	3.9425537	8796	3.9442852
692	3.9391197	8727	3.9408650	8762	3.9426032	8797	3.9443346
693	3.9391697	8728	3.9409147	8763	3.9426528	8798	3.9443840
694	3.9392196	8729	3.9409645	8764	3.9427024	8799	3.9444333
695	3.9392696	8730	3.9410143	8765	3.9427519	8800	3.9444827
696	3.9393195	8731	3.9410640	8766	3.9428015	8801	3.9445320
697	3.9393695	8732	3.9411137	8767	3.9428510	8802	3.9445814
698	3.9394194	8733	3.9411635	8768	3.9429005	8803	3.9446307
699	3.9394693	8734	3.9412132	8769	3.9429501	8804	3.9446800
700	3.9395193	8735	3.9412629	8770	3.9429996	8805	3.9447294
701	3.9395692	8736	3.9413126	8771	3.9430491	8806	3.9447787
702	3.9396191	8737	3.9413623	8772	3.9430986	8807	3.9448280
703	3.9396690	8738	3.9414120	8773	3.9431481	8808	3.9448773
704	3.9397189	8739	3.9414617	8774	3.9431976	8809	3.9449266
705	3.9397688	8740	3.9415114	8775	3.9432471	8810	3.9449759
706	3.9398187	8741	3.9415611	8776	3.9432966	8811	3.9450252
707	3.9398685	8742	3.9416108	8777	3.9433461	8812	3.9450745
708	3.9399184	8743	3.9416605	8778	3.9433956	8813	3.9451238
709	3.9399683	8744	3.9417101	8779	3.9434450	8814	3.9451730
710	3.9400182	8745	3.9417598	8780	3.9434945	8815	3.9452223
711	3.9400680	8746	3.9418095	8781	3.9435440	8816	3.9452716
712	3.9401179	8747	3.9418591	8782	3.9435934	8817	3.9453208
713	3.9401677	8748	3.9419088	8783	3.9436429	8818	3.9453701
714	3.9402176	8749	3.9419584	8784	3.9436923	8819	3.9454193
715	3.9402674	8750	3.9420081	8785	3.9437418	8820	3.9454686

CHILIAS 9:

Num	Logarithm.	Num	Logarithm.	Num	Logarithm.	Num	Logarithm.
8821	3.9455178	8856	3.9472376	8891	3.9489506	8926	3.950656
8822	3.9455671	8857	3.9472866	8892	3.9489994	8927	3.950705
8823	3.9456163	8858	3.9473357	8893	3.9490483	8928	3.950754
8824	3.9456655	8859	3.9473847	8894	3.9490971	8929	3.950801
8825	3.9457147	8860	3.9474337	8895	3.9491460	8930	3.950851
8826	3.9457639	8861	3.9474827	8896	3.9491948	8931	3.950900
8827	3.9458131	8862	3.9475317	8897	3.9492436	8932	3.950948
8828	3.9458623	8863	3.9475807	8898	3.9492924	8933	3.950997
8829	3.9459115	8864	3.9476297	8899	3.9493412	8934	3.951045
8830	3.9459607	8865	3.9476787	8900	3.9493900	8935	3.951094
8831	3.9460099	8866	3.9477277	8901	3.9494388	8936	3.951143
8832	3.9460591	8867	3.9477767	8902	3.9494876	8937	3.951191
8833	3.9461082	8868	3.9478257	8903	3.9495364	8938	3.951240
8834	3.9461574	8869	3.9478747	8904	3.9495851	8939	3.951288
8835	3.9462066	8870	3.9479236	8905	3.9496339	8940	3.951337
8836	3.9462557	8871	3.9479726	8906	3.9496827	8941	3.951386
8837	3.9463048	8872	3.9480215	8907	3.9497314	8942	3.951434
8838	3.9463540	8873	3.9480705	8908	3.9497801	8943	3.951483
8839	3.9464031	8874	3.9481194	8909	3.9498290	8944	3.951531
8840	3.9464523	8875	3.9481684	8910	3.9498777	8945	3.951580
8841	3.9465014	8876	3.9482173	8911	3.9499264	8946	3.951628
8842	3.9465505	8877	3.9482662	8912	3.9499752	8947	3.951677
8843	3.9465996	8878	3.9483151	8913	3.9500239	8948	3.951726
8844	3.9466487	8879	3.9483641	8914	3.9500726	8949	3.951774
8845	3.9466978	8880	3.9484130	8915	3.9501213	8950	3.951823
8846	3.9467469	8881	3.9484619	8916	3.9501701	8951	3.951871
8847	3.9467960	8882	3.9485108	8917	3.9502188	8952	3.951920
8848	3.9468451	8883	3.9485597	8918	3.9502675	8953	3.951968
8849	3.9468942	8884	3.9486085	8919	3.9503162	8954	3.952017
8850	3.9469432	8885	3.9486574	8920	3.9503649	8955	3.952065
8851	3.9469923	8886	3.9487063	8921	3.9504135	8956	3.952114
8852	3.9470414	8887	3.9487552	8922	3.9504622	8957	3.952162
8853	3.9470905	8888	3.9488040	8923	3.9505109	8958	3.952211
8854	3.9471395	8889	3.9488529	8924	3.9505596	8959	3.952259
8855	3.9471886	8890	3.9489018	8925	3.9506082	8960	3.952308

C H I L I A S 10.

Num	Logarithm.	Num	Logarithm.	Num	Logarithm.	Num	Logarithm.
8961	3.9523565	8996	3.9540494	9031	3.9557358	9066	3.9574157
8962	3.9524049	8997	3.9540977	9032	3.9557839	9067	3.9574636
8963	3.9524534	8998	3.9541460	9033	3.9558320	9068	3.9575115
8964	3.9525018	8999	3.9541943	9034	3.9558800	9069	3.9575594
8965	3.9525503	9000	3.9542425	9035	3.9559282	9070	3.9576073
8966	3.9525987	9001	3.9542908	9036	3.9559762	9071	3.9576552
8967	3.9526472	9002	3.9543390	9037	3.9560243	9072	3.9577030
8968	3.9526956	9003	3.9543872	9038	3.9560723	9073	3.9577509
8969	3.9527440	9004	3.9544355	9039	3.9561204	9074	3.9577988
8970	3.9527924	9005	3.9544837	9040	3.9561684	9075	3.9578466
8971	3.9528409	9006	3.9545319	9041	3.9562165	9076	3.9578945
8972	3.9528893	9007	3.9545802	9042	3.9562645	9077	3.9579423
8973	3.9529377	9008	3.9546284	9043	3.9563125	9078	3.9579902
8974	3.9529861	9009	3.9546766	9044	3.9563605	9079	3.9580380
8975	3.9530345	9010	3.9547248	9045	3.9564086	9080	3.9580858
8976	3.9530828	9011	3.9547730	9046	3.9564566	9081	3.9581337
8977	3.9531312	9012	3.9548212	9047	3.9565046	9082	3.9581815
8978	3.9531796	9013	3.9548694	9048	3.9565526	9083	3.9582294
8979	3.9532280	9014	3.9549176	9049	3.9566006	9084	3.9582771
8980	3.9532763	9015	3.9549657	9050	3.9566486	9085	3.9583249
8981	3.9533247	9016	3.9550139	9051	3.9566966	9086	3.9583727
8982	3.9533730	9017	3.9550621	9052	3.9567445	9087	3.9584205
8983	3.9534214	9018	3.9551102	9053	3.9567925	9088	3.9584683
8984	3.9534697	9019	3.9551584	9054	3.9568405	9089	3.9585161
8985	3.9535181	9020	3.9552065	9055	3.9568885	9090	3.9585639
8986	3.9535664	9021	3.9552547	9056	3.9569364	9091	3.9586117
8987	3.9536147	9022	3.9553028	9057	3.9569844	9092	3.9586594
8988	3.9536631	9023	3.9553510	9058	3.9570323	9093	3.9587072
8989	3.9537114	9024	3.9553991	9059	3.9570803	9094	3.9587549
8990	3.9537597	9025	3.9554472	9060	3.9571282	9095	3.9588027
8991	3.9538080	9026	3.9554953	9061	3.9571761	9096	3.9588505
8992	3.9538563	9027	3.9555434	9062	3.9572241	9097	3.9588982
8993	3.9539046	9028	3.9555915	9063	3.9572720	9098	3.9589459
8994	3.9539529	9029	3.9556397	9064	3.9573199	9099	3.9589937
8995	3.9540012	9030	3.9556877	9065	3.9573678	9100	3.9590414

E H I L I A S 10.

Num	Logarithm.	Num	Logarithm.	Num	Logarithm.	Num	Logarithm.
9101	3.9590891	9136	3.9607561	9171	3.9624167	9206	3.964071
9102	3.9591368	9137	3.9608036	9172	3.9624640	9207	3.964118
9103	3.9591845	9138	3.9608512	9173	3.9625114	9208	3.964165
9104	3.9592322	9139	3.9608987	9174	3.9625587	9209	3.964212
9105	3.9592799	9140	3.9609462	9175	3.9626061	9210	3.964259
9106	3.9593276	9141	3.9609937	9176	3.9626534	9211	3.964306
9107	3.9593753	9142	3.9610412	9177	3.9627007	9212	3.964353
9108	3.9594230	9143	3.9610887	9178	3.9627481	9213	3.964401
9109	3.9594707	9144	3.9611362	9179	3.9627954	9214	3.964448
9110	3.9595184	9145	3.9611837	9180	3.9628427	9215	3.964495
9111	3.9595660	9146	3.9612312	9181	3.9628900	9216	3.964542
9112	3.9596137	9147	3.9612787	9182	3.9629373	9217	3.964589
9113	3.9596614	9148	3.9613262	9183	3.9629846	9218	3.964636
9114	3.9597090	9149	3.9613736	9184	3.9630319	9219	3.964683
9115	3.9597567	9150	3.9614211	9185	3.9630792	9220	3.964730
9116	3.9598043	9151	3.9614686	9186	3.9631264	9221	3.964778
9117	3.9598520	9152	3.9615160	9187	3.9631737	9222	3.964825
9118	3.9598996	9153	3.9615635	9188	3.9632210	9223	3.964872
9119	3.9599472	9154	3.9616109	9189	3.9632683	9224	3.964919
9120	3.9599948	9155	3.9616583	9190	3.9633155	9225	3.964966
9121	3.9600425	9156	3.9617058	9191	3.9633628	9226	3.965013
9122	3.9600901	9157	3.9617532	9192	3.9634100	9227	3.965060
9123	3.9601377	9158	3.9618006	9193	3.9634573	9228	3.965107
9124	3.9601853	9159	3.9618481	9194	3.9635045	9229	3.965154
9125	3.9602329	9160	3.9618955	9195	3.9635517	9230	3.965201
9126	3.9602805	9161	3.9619429	9196	3.9635990	9231	3.965248
9127	3.9603280	9162	3.9619903	9197	3.9636462	9232	3.965295
9128	3.9603756	9163	3.9620377	9198	3.9636934	9233	3.965342
9129	3.9604232	9164	3.9620851	9199	3.9637406	9234	3.965389
9130	3.9604708	9165	3.9621325	9200	3.9637878	9235	3.965436
9131	3.9605183	9166	3.9621799	9201	3.9638350	9236	3.965483
9132	3.9605659	9167	3.9622272	9202	3.9638822	9237	3.965530
9133	3.9606135	9168	3.9622746	9203	3.9639294	9238	3.965578
9134	3.9606610	9169	3.9623220	9204	3.9639766	9239	3.965625
9135	3.9607086	9170	3.9623693	9205	3.9640238	9240	3.965672

C H I L I A S 16.

Num	Logarithm.	Num	Logarithm.	Num	Logarithm.	Num	Logarithm.
241	3.9657190	9276	3.9673607	9311	3.9689963	9346	3.9706258
242	3.9657660	9277	3.9674076	9312	3.9690430	9347	3.9706722
243	3.9658130	9278	3.9674544	9313	3.9690896	9348	3.9707187
244	3.9658599	9279	3.9675012	9314	3.9691361	9349	3.9707652
245	3.9659069	9280	3.9675480	9315	3.9691829	9350	3.9708116
246	3.9659539	9281	3.9675948	9316	3.9692295	9351	3.9708581
247	3.9660009	9282	3.9676416	9317	3.9692761	9352	3.9709045
248	3.9660478	9283	3.9676883	9318	3.9693227	9353	3.9709509
249	3.9660948	9284	3.9677351	9319	3.9693693	9354	3.9709974
250	3.9661417	9285	3.9677819	9320	3.9694159	9355	3.9710438
251	3.9661887	9286	3.9678287	9321	3.9694625	9356	3.9710902
252	3.9662356	9287	3.9678754	9322	3.9695091	9357	3.9711366
253	3.9662826	9288	3.9679222	9323	3.9695557	9358	3.9711830
254	3.9663295	9289	3.9679690	9324	3.9696023	9359	3.9712294
255	3.9663764	9290	3.9680157	9325	3.9696488	9360	3.9712758
256	3.9664233	9291	3.9680625	9326	3.9696954	9361	3.9713222
257	3.9664703	9292	3.9681092	9327	3.9697420	9362	3.9713686
258	3.9665172	9293	3.9681559	9328	3.9697885	9363	3.9714150
259	3.9665641	9294	3.9682027	9329	3.9698351	9364	3.9714614
260	3.9666110	9295	3.9682494	9330	3.9698816	9365	3.9715078
261	3.9666579	9296	3.9682961	9331	3.9699282	9366	3.9715542
262	3.9667048	9297	3.9683428	9332	3.9699747	9367	3.9716005
263	3.9667517	9298	3.9683895	9333	3.9700213	9368	3.9716469
264	3.9667985	9299	3.9684362	9334	3.9700678	9369	3.9716932
265	3.9668454	9300	3.9684829	9335	3.9701143	9370	3.9717396
266	3.9668923	9301	3.9685296	9336	3.9701608	9371	3.9717859
267	3.9669392	9302	3.9685763	9337	3.9702074	9372	3.9718323
268	3.9669860	9303	3.9686230	9338	3.9702539	9373	3.9718786
269	3.9670329	9304	3.9686697	9339	3.9703004	9374	3.9719249
270	3.9670797	9305	3.9687164	9340	3.9703469	9375	3.9719713
271	3.9671260	9306	3.9687630	9341	3.9703934	9376	3.9720176
272	3.9671734	9307	3.9688097	9342	3.9704399	9377	3.9720639
273	3.9672203	9308	3.9688564	9343	3.9704863	9378	3.9721102
274	3.9672671	9309	3.9689030	9344	3.9705328	9379	3.9721565
275	3.9673139	9310	3.9689497	9345	3.9705793	9380	3.9722028

C H I L I A S 10.

Num	Logarithm.	Num	Logarithm.	Num	Logarithm.	Num	Logarithm.
9381	3.9722491	9416	3.9738665	9451	3.9754778	9486	3.977083
9382	3.9722954	9417	3.9739126	9452	3.9755237	9487	3.977128
9383	3.9723417	9418	3.9739587	9453	3.9755697	9488	3.977174
9384	3.9723880	9419	3.9740048	9454	3.9756156	9489	3.977220
9385	3.9724343	9420	3.9740509	9455	3.9756615	9490	3.977266
9386	3.9724805	9421	3.9740970	9456	3.9757075	9491	3.977312
9387	3.9725268	9422	3.9741431	9457	3.9757534	9492	3.977357
9388	3.9725731	9423	3.9741892	9458	3.9757993	9493	3.977403
9389	3.9726193	9424	3.9742353	9459	3.9758452	9494	3.977449
9390	3.9726656	9425	3.9742814	9460	3.9758911	9495	3.977495
9391	3.9727118	9426	3.9743274	9461	3.9759370	9496	3.977540
9392	3.9727581	9427	3.9743735	9462	3.9759829	9497	3.977586
9393	3.9728043	9428	3.9744196	9463	3.9760288	9498	3.977632
9394	3.9728506	9429	3.9744656	9464	3.9760747	9499	3.977677
9395	3.9728968	9430	3.9745117	9465	3.9761206	9500	3.977723
9396	3.9729430	9431	3.9745577	9466	3.9761665	9501	3.977769
9397	3.9729892	9432	3.9746038	9467	3.9762124	9502	3.977815
9398	3.9730354	9433	3.9746498	9468	3.9762582	9503	3.977860
9399	3.9730816	9434	3.9746959	9469	3.9763041	9504	3.977906
9400	3.9731278	9435	3.9747419	9470	3.9763500	9505	3.977952
9401	3.9731741	9436	3.9747879	9471	3.9763958	9506	3.977997
9402	3.9732202	9437	3.9748340	9472	3.9764417	9507	3.978043
9403	3.9732664	9438	3.9748800	9473	3.9764875	9508	3.978089
9404	3.9733126	9439	3.9749260	9474	3.9765334	9509	3.978134
9405	3.9733588	9440	3.9749720	9475	3.9765792	9510	3.978180
9406	3.9734050	9441	3.9750180	9476	3.9766251	9511	3.978226
9407	3.9734511	9442	3.9750640	9477	3.9766709	9512	3.978271
9408	3.9734973	9443	3.9751100	9478	3.9767167	9513	3.978317
9409	3.9735435	9444	3.9751560	9479	3.9767625	9514	3.978363
9410	3.9735896	9445	3.9752020	9480	3.9768083	9515	3.978408
9411	3.9736358	9446	3.9752479	9481	3.9768541	9516	3.978454
9412	3.9736819	9447	3.9752939	9482	3.9768999	9517	3.978500
9413	3.9737281	9448	3.9753399	9483	3.9769457	9518	3.978545
9414	3.9737742	9449	3.9753858	9484	3.9769915	9519	3.978591
9415	3.9738203	9450	3.9754318	9485	3.9770373	9520	3.978636

CHILIAS 10.

Num	Logarithm.	Num	Logarithm.	Num	Logarithm.	Num	Logarithm.
9521	3.9786826	9556	3.9802761	9591	3.9818639	9626	3.9834459
9522	3.9787282	9557	3.9803216	9592	3.9819092	9627	3.9834910
9523	3.9787738	9558	3.9803670	9593	3.9819544	9628	3.9835361
9524	3.9788194	9559	3.9804125	9594	3.9819997	9629	3.9835812
9525	3.9788650	9560	3.9804579	9595	3.9820450	9630	3.9836263
9526	3.9789106	9561	3.9805033	9596	3.9820902	9631	3.9836714
9527	3.9789562	9562	3.9805487	9597	3.9821355	9632	3.9837165
9528	3.9790017	9563	3.9805942	9598	3.9821807	9633	3.9837616
9529	3.9790473	9564	3.9806396	9599	3.9822260	9634	3.9838066
9530	3.9790929	9565	3.9806850	9600	3.9822712	9635	3.9838517
9531	3.9791385	9566	3.9807304	9601	3.9823165	9636	3.9838968
9532	3.9791840	9567	3.9807758	9602	3.9823617	9637	3.9839419
9533	3.9792296	9568	3.9808212	9603	3.9824069	9638	3.9839869
9534	3.9792751	9569	3.9808666	9604	3.9824522	9639	3.9840320
9535	3.9793207	9570	3.9809119	9605	3.9824974	9640	3.9840770
9536	3.9793662	9571	3.9809573	9606	3.9825426	9641	3.9841221
9537	3.9794118	9572	3.9810027	9607	3.9825878	9642	3.9841671
9538	3.9794573	9573	3.9810481	9608	3.9826330	9643	3.9842122
9539	3.9795028	9574	3.9810934	9609	3.9826782	9644	3.9842572
9540	3.9795484	9575	3.9811388	9610	3.9827234	9645	3.9843022
9541	3.9795939	9576	3.9811841	9611	3.9827686	9646	3.9843473
9542	3.9796394	9577	3.9812295	9612	3.9828138	9647	3.9843923
9543	3.9796849	9578	3.9812748	9613	3.9828589	9648	3.9844373
9544	3.9797304	9579	3.9813202	9614	3.9829041	9649	3.9844823
9545	3.9797759	9580	3.9813655	9615	3.9829493	9650	3.9845273
9546	3.9798214	9581	3.9814108	9616	3.9829945	9651	3.9845723
9547	3.9798669	9582	3.9814562	9617	3.9830396	9652	3.9846173
9548	3.9799124	9583	3.9815015	9618	3.9830848	9653	3.9846623
9549	3.9799579	9584	3.9815468	9619	3.9831299	9654	3.9847073
9550	3.9800034	9585	3.9815921	9620	3.9831751	9655	3.9847523
9551	3.9800488	9586	3.9816374	9621	3.9832202	9656	3.9847973
9552	3.9800943	9587	3.9816827	9622	3.9832654	9657	3.9848422
9553	3.9801398	9588	3.9817280	9623	3.9833105	9658	3.9848872
9554	3.9801852	9589	3.9817733	9624	3.9833556	9659	3.9849322
9555	3.9802307	9590	3.9818186	9625	3.9834007	9660	3.9849771

CHILIAS 10.

Num	Logarithm.	Num	Logarithm.	Num	Logarithm.	Num	Logarithm.
9661	3.9850221	9696	3.9865926	9731	3.9881575	9766	3.9897161
9662	3.9850670	9697	3.9866374	9732	3.9882021	9767	3.9897611
9663	3.9851120	9698	3.9866822	9733	3.9882467	9768	3.9898051
9664	3.9851569	9699	3.9867270	9734	3.9882913	9769	3.9898501
9665	3.9852019	9700	3.9867717	9735	3.9883360	9770	3.9898941
9666	3.9852468	9701	3.9868165	9736	3.9883806	9771	3.9899391
9667	3.9852917	9702	3.9868613	9737	3.9884252	9772	3.9899831
9668	3.9853366	9703	3.9869060	9738	3.9884698	9773	3.9900271
9669	3.9853816	9704	3.9869508	9739	3.9885144	9774	3.9900721
9670	3.9854265	9705	3.9869955	9740	3.9885590	9775	3.9901161
9671	3.9854714	9706	3.9870403	9741	3.9886035	9776	3.9901611
9672	3.9855163	9707	3.9870850	9742	3.9886481	9777	3.9902051
9673	3.9855612	9708	3.9871298	9743	3.9886927	9778	3.9902501
9674	3.9856061	9709	3.9871745	9744	3.9887373	9779	3.9902941
9675	3.9856510	9710	3.9872192	9745	3.9887818	9780	3.9903381
9676	3.9856959	9711	3.9872640	9746	3.9888264	9781	3.9903831
9677	3.9857407	9712	3.9873087	9747	3.9888710	9782	3.9904271
9678	3.9857856	9713	3.9873534	9748	3.9889155	9783	3.9904721
9679	3.9858305	9714	3.9873981	9749	3.9889601	9784	3.9905161
9680	3.9858754	9715	3.9874428	9750	3.9890046	9785	3.9905601
9681	3.9859202	9716	3.9874875	9751	3.9890492	9786	3.9906051
9682	3.9859651	9717	3.9875322	9752	3.9890937	9787	3.9906491
9683	3.9860099	9718	3.9875769	9753	3.9891382	9788	3.9906941
9684	3.9860548	9719	3.9876216	9754	3.9891828	9789	3.9907381
9685	3.9860996	9720	3.9876663	9755	3.9892273	9790	3.9907821
9686	3.9861455	9721	3.9877109	9756	3.9892718	9791	3.9908271
9687	3.9861893	9722	3.9877556	9757	3.9893163	9792	3.9908711
9688	3.9862341	9723	3.9878003	9758	3.9893608	9793	3.9909151
9689	3.9862790	9724	3.9878449	9759	3.9894053	9794	3.9909591
9690	3.9863238	9725	3.9878896	9760	3.9894498	9795	3.9910041
9691	3.9863686	9726	3.9879343	9761	3.9894943	9796	3.9910481
9692	3.9864134	9727	3.9879789	9762	3.9895388	9797	3.9910931
9693	3.9864582	9728	3.9880236	9763	3.9895833	9798	3.9911371
9694	3.9865030	9729	3.9880682	9764	3.9896278	9799	3.9911811
9695	3.9865478	9730	3.9881128	9765	3.9896722	9800	3.9912261

C H I L I A S 10.

Num	Logarithm.	Num	Logarithm.	Num	Logarithm.	Num	Logarithm.
801	3.9912704	9836	3.9928185	9871	3.9943612	9906	3.9958983
802	3.9913147	9837	3.9928627	9872	3.9944051	9907	3.9959422
803	3.9913590	9838	3.9929068	9873	3.9944491	9908	3.9959860
804	3.9914033	9839	3.9929510	9874	3.9944931	9909	3.9960298
805	3.9914476	9840	3.9929951	9875	3.9945371	9910	3.9960737
806	3.9914919	9841	3.9930392	9876	3.9945811	9911	3.9961175
807	3.9915362	9842	3.9930834	9877	3.9946251	9912	3.9961613
808	3.9915805	9843	3.9931275	9878	3.9946690	9913	3.9962051
809	3.9916247	9844	3.9931716	9879	3.9947130	9914	3.9962489
810	3.9916690	9845	3.9932157	9880	3.9947569	9915	3.9962927
811	3.9917133	9846	3.9932598	9881	3.9948009	9916	3.9963365
812	3.9917575	9847	3.9933039	9882	3.9948448	9917	3.9963803
813	3.9918018	9848	3.9933480	9883	3.9948888	9918	3.9964241
814	3.9918461	9849	3.9933921	9884	3.9949327	9919	3.9964679
815	3.9918903	9850	3.9934362	9885	3.9949767	9920	3.9965117
816	3.9919345	9851	3.9934803	9886	3.9950206	9921	3.9965554
817	3.9919788	9852	3.9935244	9887	3.9950645	9922	3.9965992
818	3.9920230	9853	3.9935685	9888	3.9951085	9923	3.9966430
819	3.9920673	9854	3.9936126	9889	3.9951524	9924	3.9966868
820	3.9921115	9855	3.9936566	9890	3.9951963	9925	3.9967305
821	3.9921557	9856	3.9937007	9891	3.9952402	9926	3.9967743
822	3.9921999	9857	3.9937448	9892	3.9952841	9927	3.9968180
823	3.9922441	9858	3.9937888	9893	3.9953280	9928	3.9968618
824	3.9922884	9859	3.9938329	9894	3.9953719	9929	3.9969055
825	3.9923326	9860	3.9938769	9895	3.9954158	9930	3.9969492
826	3.9923768	9861	3.9939210	9896	3.9954597	9931	3.9969930
827	3.9924210	9862	3.9939650	9897	3.9955036	9932	3.9970367
828	3.9924651	9863	3.9940090	9898	3.9955474	9933	3.9970804
829	3.9925093	9864	3.9940531	9899	3.9955913	9934	3.9971242
830	3.9925535	9865	3.9940971	9900	3.9956352	9935	3.9971679
831	3.9925977	9866	3.9941411	9901	3.9956791	9936	3.9972116
832	3.9926419	9867	3.9941851	9902	3.9957229	9937	3.9972553
833	3.9926860	9868	3.9942291	9903	3.9957668	9938	3.9972990
834	3.9927302	9869	3.9942731	9904	3.9958106	9939	3.9973427
835	3.9927744	9870	3.9943172	9905	3.9958545	9940	3.9973864

CHILIAS 10.

Num	Logarithm.	Num	Logarithm.	Num	Logarithm.	Num	Logarithm.
9941	3.9974301	9956	3.9980849	9971	3.9987387	9986	3.9993916
9942	3.9974738	9957	3.9981285	9972	3.9987823	9987	3.9994350
9943	3.9975174	9958	3.9981721	9973	3.9988258	9988	3.9994785
9944	3.9975611	9959	3.9982157	9974	3.9988694	9989	3.9995220
9945	3.9976048	9960	3.9982593	9975	3.9989129	9990	3.9995655
9946	3.9976485	9961	3.9983029	9976	3.9989564	9991	3.9996090
9947	3.9976921	9962	3.9983465	9977	3.9990000	9992	3.9996524
9948	3.9977358	9963	3.9983901	9978	3.9990435	9993	3.9996959
9949	3.9977794	9964	3.9984337	9979	3.9990870	9994	3.9997393
9950	3.9978231	9965	3.9984773	9980	3.9991305	9995	3.9997828
9951	3.9978667	9966	3.9985209	9981	3.9991740	9996	3.9998263
9952	3.9979104	9967	3.9985645	9982	3.9992176	9997	3.9998697
9953	3.9979540	9968	3.9986080	9983	3.9992611	9998	3.9999131
9954	3.9979976	9969	3.9986516	9984	3.9993046	9999	3.9999566
9955	3.9980413	9970	3.9986952	9985	3.9993481	10000	4.0000000



A
TRIANGULAR
CANON

LOGARITHMICAL.

OR,

A Table of Artificial *Sines*, *Tangents*,
and the Complements Arithmetical
of *Sines*, supplying the use of *Secants*,
the Radius 10.0000000. And
to every Degree and Minute
of the *Quadrant*.

E c

o	Sine.	SINE Complement.	Tang.	TANGENT Complement.		Com. Arith- metic, of Sine	Com. Arith- of SineCom
o		10.0000000	o	Infinite	60	10.0000000	.0000000
1	6.4637261	9.9999999	6.4637261	13.5362739	59	3.5362739	.0000000
2	6.7647561	9.9999999	6.7647562	13.2352438	58	3.2352439	.0000001
3	6.9408473	9.9999998	6.9408475	13.0591525	57	3.0591527	.0000002
4	7.0657860	9.9999997	7.0657863	12.9342137	56	2.9342140	.0000003
5	7.1626960	9.9999995	7.1626964	12.8373036	55	2.8373040	.0000005
6	7.2418771	9.9999993	7.2418778	12.7581222	54	2.7581229	.0000007
7	7.3088239	9.9999991	7.3088247	12.6911752	53	2.6911761	.0000009
8	7.3668157	9.9999988	7.3668169	12.6331831	52	2.6331843	.0000012
9	7.4179681	9.9999985	7.4179696	12.5820304	51	2.5820319	.0000015
10	7.4637255	9.9999982	7.4637273	12.5362727	50	2.5362745	.0000018
11	7.5051181	9.9999978	7.5051203	12.4948797	49	2.4948819	.0000022
12	7.5429065	9.9999974	7.5429091	12.4570909	48	2.4570935	.0000026
13	7.5776684	9.9999969	7.5776715	12.4223285	47	2.4223316	.0000031
14	7.6098530	9.9999964	7.6098566	12.3901434	46	2.3901470	.0000036
15	7.6398160	9.9999959	7.6398201	12.3601799	45	2.3601840	.0000041
16	7.6678445	9.9999953	7.6678492	12.3321508	44	2.3321555	.0000047
17	7.6941733	9.9999947	7.6941786	12.3058214	43	2.3058267	.0000053
18	7.7189966	9.9999940	7.7190026	12.2809974	42	2.2810034	.0000060
19	7.7424775	9.9999934	7.7424841	12.2575159	41	2.2575225	.0000066
20	7.7647537	9.9999927	7.7647610	12.2352390	40	2.2352463	.0000073
21	7.7859427	9.9999919	7.7859508	12.2140492	39	2.2140573	.0000081
22	7.8061458	9.9999911	7.8061547	12.1938453	38	2.1938542	.0000089
23	7.8254507	9.9999903	7.8254604	12.1745396	37	2.1745493	.0000097
24	7.8439338	9.9999894	7.8439444	12.1560556	36	2.1560662	.0000106
25	7.8616623	9.9999885	7.8616738	12.1383262	35	2.1383377	.0000115
26	7.8786953	9.9999876	7.8787077	12.1212923	34	2.1213047	.0000124
27	7.8950854	9.9999866	7.8950988	12.1049012	33	2.1049146	.0000134
28	7.9108793	9.9999856	7.9108938	12.0891062	32	2.0891207	.0000144
29	7.9261190	9.9999845	7.9261344	12.0738656	31	2.0738810	.0000155
30	7.9408419	9.9999835	7.9408584	12.0591416	30	2.0591581	.0000165
	SINE Complement	Sine.	TANGENT Complement	Tang.	89		

Sine.	SINE Complement.	Tang.	TANGENT Complement.	Com. Arith- met. of Sine.	Com. Arith- met. of Sine C6.
30 7.9408419	9.9999835	7.9408584	12.0591416	30 2.0591581	.0000165
31 7.9550819	9.9999823	7.9550996	12.0449004	29 2.0449181	.0000177
32 7.9688698	9.9999812	7.9688886	12.0311114	28 2.0311302	.0000188
33 7.9822334	9.9999800	7.9822534	12.0177466	27 2.0177666	.0000200
34 7.9951980	9.9999788	7.9952192	12.0047808	26 2.0048020	.0000212
35 8.0077867	9.9999775	8.0078092	11.9921908	25 1.9922133	.0000225
36 8.0200207	9.9999762	8.0200445	11.9799555	24 1.9799793	.0000238
37 8.0319195	9.9999748	8.0319446	11.9680554	23 1.9680805	.0000252
38 8.0435009	9.9999735	8.0435274	11.9564726	22 1.9564991	.0000265
39 8.0547814	9.9999721	8.0548094	11.9451906	21 1.9452186	.0000279
40 8.0657763	9.9999706	8.0658057	11.9341943	20 1.9342237	.0000294
41 8.0764997	9.9999691	8.0765306	11.9234694	19 1.9235003	.0000309
42 8.0869646	9.9999676	8.0869970	11.9130030	18 1.9130354	.0000324
43 8.0971832	9.9999660	8.0972172	11.9027828	17 1.9028168	.0000340
44 8.1071669	9.9999644	8.1072025	11.8927975	16 1.8928331	.0000356
45 8.1169262	9.9999628	8.1169634	11.8830366	15 1.8830738	.0000372
46 8.1264710	9.9999611	8.1265099	11.8734901	14 1.8735290	.0000389
47 8.1358104	9.9999594	8.1358510	11.8641490	13 1.8641896	.0000406
48 8.1449532	9.9999577	8.1449956	11.8550044	12 1.8550468	.0000423
49 8.1539075	9.9999559	8.1539516	11.8460484	11 1.8460925	.0000441
50 8.1626808	9.9999541	8.1627267	11.8372733	10 1.8373192	.0000459
51 8.1712804	9.9999522	8.1713282	11.8286718	9 1.8287196	.0000478
52 8.1797121	9.9999503	8.1797626	11.8202374	8 1.8202871	.0000497
53 8.1879848	9.9999484	8.1880364	11.8119636	7 1.8120152	.0000516
54 8.1961020	9.9999464	8.1961556	11.8038444	6 1.8038980	.0000536
55 8.2040703	9.9999444	8.2041259	11.7958741	5 1.7959297	.0000556
56 8.2118949	9.9999424	8.2119526	11.7880474	4 1.7881051	.0000576
57 8.2195811	9.9999403	8.2196408	11.7803592	3 1.7804189	.0000597
58 8.2271335	9.9999382	8.2271953	11.7728047	2 1.7728665	.0000618
59 8.2345568	9.9999360	8.2346208	11.7653792	1 1.7654432	.0000640
60 8.2418553	9.9999338	8.2419215	11.7580785	0 1.7581447	.0000662

SINE Complement.	Sine.	TANGENT Complement.	Tang.	89
---------------------	-------	------------------------	-------	----

#	Sine.	SINE Complement.	Tang.	TANGENT Complement.		Com. Arith- metic. of Sine	Com. Arith- of SineCom
0	8.2418553	9.9999338	8.2419215	11.7580785	60	1.7581447	.0000661
1	8.2490332	9.9999316	8.2491015	11.7508985	59	1.7509668	.0000684
2	8.2560943	9.9999294	8.2561649	11.7438351	58	1.7439057	.0000706
3	8.2630424	9.9999271	8.2631153	11.7368847	57	1.7369576	.0000729
4	8.2698810	9.9999247	8.2699563	11.7300437	56	1.7301190	.0000753
5	8.2766136	9.9999224	8.2766912	11.7233088	55	1.7233864	.0000776
6	8.2832434	9.9999200	8.2833234	11.7166766	54	1.7167566	.0000800
7	8.2897734	9.9999175	8.2898559	11.7101441	53	1.7102266	.0000825
8	8.2962067	9.9999150	8.2962917	11.7037083	52	1.7037933	.0000850
9	8.3025460	9.9999125	8.3026335	11.6973665	51	1.6974540	.0000875
10	8.3087941	9.9999100	8.3088842	11.6911158	50	1.6912059	.0000900
11	8.3149536	9.9999074	8.3150462	11.6849538	49	1.6850464	.0000926
12	8.3210269	9.9999047	8.3211221	11.6788779	48	1.6789731	.0000953
13	8.3270163	9.9999021	8.3271143	11.6728857	47	1.6729837	.0000979
14	8.3329243	9.9998994	8.3330249	11.6669751	46	1.6670757	.0001006
15	8.3387529	9.9998966	8.3388563	11.6611437	45	1.6612471	.0001034
16	8.3445043	9.9998939	8.3446105	11.6553895	44	1.6554957	.0001061
17	8.3501805	9.9998911	8.3502895	11.6497105	43	1.6498195	.0001089
18	8.3557835	9.9998882	8.3558953	11.6441047	42	1.6442165	.0001118
19	8.3613150	9.9998853	8.3614297	11.6385703	41	1.6386850	.0001147
20	8.3667769	9.9998824	8.3668945	11.6331055	40	1.6332231	.0001176
21	8.3721710	9.9998794	8.3722915	11.6277085	39	1.6278290	.0001206
22	8.3774988	9.9998764	8.3776223	11.6223777	38	1.6225012	.0001236
23	8.3827620	9.9998734	8.3828886	11.6171114	37	1.6172380	.0001266
24	8.3879622	9.9998703	8.3880918	11.6119082	36	1.6120378	.0001297
25	8.3931008	9.9998672	8.3932336	11.6067664	35	1.6068992	.0001328
26	8.3981793	9.9998641	8.3983152	11.6016848	34	1.6018207	.0001359
27	8.4031990	9.9998609	8.4033381	11.5966619	33	1.5968010	.0001391
28	8.4081614	9.9998577	8.4083037	11.5916963	32	1.5918386	.0001423
29	8.4130676	9.9998544	8.4132132	11.5867868	31	1.5869324	.0001456
30	8.4179190	9.9998512	8.4180679	11.5819321	30	1.5820810	.0001488
	SINE Complement	Sine.	TANGENT Complement.	Tang.	88		

Sine.	SINE Complement	Tang.	TANGENT Complement	Com. Arith- met. of Sine.	Com. Arith- met. of Sine Com.
8.4179190	9.9998512	8.4180679	11.5819321	30 1.5820810	.0001488
8.4227168	9.9998478	8.4228690	11.5771310	29 1.5772832	.0001522
8.4274621	9.9998445	8.4276176	11.5723824	28 1.5725379	.0001555
8.4321561	9.9998411	8.4323150	11.5676850	27 1.5678439	.0001589
8.4367999	9.9998376	8.4369622	11.5630378	26 1.5632001	.0001624
8.4413944	9.9998342	8.4415603	11.5584397	25 1.5586056	.0001658
8.4459409	9.9998306	8.4461103	11.5538897	24 1.5540591	.0001694
8.4504402	9.9998271	8.4506131	11.5493869	23 1.5495598	.0001729
8.4548934	9.9998235	8.4550699	11.5449301	22 1.5451066	.0001765
8.4593013	9.9998199	8.4594814	11.5405186	21 1.5406987	.0001801
8.4636649	9.9998162	8.4638486	11.5361514	20 1.5363351	.0001838
8.4679850	9.9998125	8.4681725	11.5318275	19 1.5320150	.0001875
8.4722626	9.9998088	8.4724538	11.5275462	18 1.5277374	.0001912
8.4764984	9.9998050	8.4766933	11.5233067	17 1.5235016	.0001950
8.4806932	9.9998012	8.4808920	11.5191080	16 1.5193068	.0001988
8.4848479	9.9997974	8.4850505	11.5149495	15 1.5151521	.0002026
8.4889632	9.9997935	8.4891696	11.5108304	14 1.5110368	.0002065
8.4930398	9.9997896	8.4932502	11.5067498	13 1.5069602	.0002104
8.4970784	9.9997856	8.4972928	11.5027072	12 1.5029216	.0002144
8.5010798	9.9997817	8.5012982	11.4987018	11 1.4989202	.0002183
8.5050447	9.9997776	8.5052671	11.4947329	10 1.4949553	.0002224
8.5089736	9.9997736	8.5092001	11.4907999	9 1.4910264	.0002264
8.5128673	9.9997695	8.5130978	11.4869022	8 1.4871327	.0002305
8.5167264	9.9997653	8.5169610	11.4830387	7 1.4832736	.0002347
8.5205514	9.9997612	8.5207902	11.4792098	6 1.4794486	.0002388
8.5243430	9.9997570	8.5245860	11.4754140	5 1.4756570	.0002430
8.5281017	9.9997527	8.5283490	11.4716510	4 1.4718983	.0002473
8.5318281	9.9997484	8.5320797	11.4679203	3 1.4681719	.0002516
8.5355228	9.9997441	8.5357787	11.4642213	2 1.4644782	.0002559
8.5391863	9.9997398	8.5394466	11.4605534	1 1.4608137	.0002602
8.5428192	9.9997354	8.5430838	11.4569162	0 1.4571808	.0002646

SINE Complement	Sine.	TANGENT Complement.	Tang.	88
--------------------	-------	------------------------	-------	----

2	Sine.	SINE Complement.	Tang.	TANGENT Complement.	Com. Arith- mer. of sine.	Com. Arith- of Sine C6
0	8.5428192	9.9997354	8.5430838	11.4569162	60	1.4571808 .0002646
1	8.5464218	9.9997309	8.5466909	11.4533091	59	1.4535782 .0002691
2	8.5499948	9.9997265	8.5502683	11.4497317	58	1.4500052 .0002735
3	8.5535386	9.9997220	8.5538166	11.4461834	57	1.4464614 .0002780
4	8.5570536	9.9997174	8.5573362	11.4426638	56	1.4429464 .0002826
5	8.5605404	9.9997128	8.5608276	11.4391724	55	1.4394596 .0002872
6	8.5639994	9.9997082	8.5642912	11.4357088	54	1.4360006 .0002918
7	8.5674310	9.9997036	8.5677275	11.4322725	53	1.4325690 .0002964
8	8.5708357	9.9996989	8.5711368	11.4288632	52	1.4291643 .0003011
9	8.5742139	9.9996942	8.5745197	11.4254803	51	1.4257861 .0003058
10	8.5775660	9.9996894	8.5778766	11.4221234	50	1.4224340 .0003106
11	8.5808923	9.9996846	8.5812077	11.4187923	49	1.4191077 .0003154
12	8.5841933	9.9996798	8.5845136	11.4154864	48	1.4158067 .0003202
13	8.5874694	9.9996749	8.5877945	11.4122055	47	1.4125306 .0003251
14	8.5907209	9.9996700	8.5910509	11.4089491	46	1.4092791 .0003300
15	8.5939483	9.9996650	8.5942832	11.4057168	45	1.4060517 .0003350
16	8.5971517	9.9996601	8.5974917	11.4025083	44	1.4028483 .0003399
17	8.6003317	9.9996550	8.6006767	11.3993233	43	1.3996683 .0003450
18	8.6034886	9.9996500	8.6038386	11.3961614	42	1.3965114 .0003500
19	8.6066226	9.9996449	8.6069777	11.3930223	41	1.3933774 .0003552
20	8.6097341	9.9996398	8.6100943	11.3899057	40	1.3902659 .0003602
21	8.6128235	9.9996346	8.6131889	11.3868111	39	1.3871765 .0003654
22	8.6158910	9.9996294	8.6162616	11.3837384	38	1.3841090 .0003706
23	8.6189369	9.9996242	8.6193127	11.3806873	37	1.3810631 .0003758
24	8.6219616	9.9996189	8.6223427	11.3776573	36	1.3780384 .0003811
25	8.6249654	9.9996136	8.6253518	11.3746482	35	1.3750347 .0003864
26	8.6279484	9.9996082	8.6283402	11.3716598	34	1.3720516 .0003918
27	8.6309111	9.9996028	8.6313083	11.3686917	33	1.3690889 .0003972
28	8.6338537	9.9995974	8.6342563	11.3657437	32	1.3661463 .0004026
29	8.6367764	9.9995919	8.6371845	11.3628155	31	1.3632236 .0004081
30	8.6396796	9.9995865	8.6400931	11.3599059	30	1.3603204 .0004135
	SINE Complement.	Sine.	TANGENT Complement.	Tang.	87	

	Sine.	SINE Complement.	Tang.	TANGENT Complement.		Com. Arith- met. of Sine.	Com. Arith- met. of Sine Com.
0	8.6396796	9.9995865	8.6400931	11.3599069	30	1.3603204	.0004135
1	8.6425634	9.9995809	8.6429825	11.3570175	29	1.3574366	.0004191
2	8.6454282	9.9995753	8.6458528	11.3541472	28	1.3545718	.0004247
3	8.6482742	9.9995697	8.6487044	11.3512956	27	1.3517258	.0004303
4	8.6511016	9.9995641	8.6515375	11.3484625	26	1.3488984	.0004359
5	8.6539107	9.9995584	8.6543525	11.3456478	25	1.3460893	.0004416
6	8.6567017	9.9995527	8.6571490	11.3428510	24	1.3432983	.0004473
7	8.6594748	9.9995469	8.6599279	11.3400721	23	1.3405252	.0004530
8	8.6622303	9.9995411	8.6626891	11.3373109	22	1.3377697	.0004589
9	8.6649684	9.9995353	8.6654331	11.3345669	21	1.3350316	.0004647
10	8.6676893	9.9995294	8.6681598	11.3318402	20	1.3323107	.0004705
11	8.6703933	9.9995236	8.6708697	11.3291303	19	1.3296068	.0004764
12	8.6730804	9.9995176	8.6735628	11.3264372	18	1.3269196	.0004824
13	8.6757510	9.9995116	8.6762393	11.3237607	17	1.3242490	.0004884
14	8.6784052	9.9995056	8.6788996	11.3211004	16	1.3215948	.0004944
15	8.6810432	9.9994996	8.6815437	11.3184563	15	1.3189567	.0005004
16	8.6836654	9.9994935	8.6841719	11.3158281	14	1.3163346	.0005065
17	8.6862718	9.9994874	8.6867844	11.3132156	13	1.3137282	.0005126
18	8.6888625	9.9994812	8.6893813	11.3106187	12	1.3111375	.0005188
19	8.6914379	9.9994750	8.6919629	11.3080371	11	1.3085621	.0005250
20	8.6939980	9.9994688	8.6945292	11.3054708	10	1.3060019	.0005312
21	8.6965431	9.9994625	8.6970806	11.3029194	9	1.3034569	.0005375
22	8.6990734	9.9994562	8.6996172	11.3003828	8	1.3009266	.0005438
23	8.7015889	9.9994498	8.7021390	11.2978610	7	1.2984111	.0005502
24	8.7040899	9.9994435	8.7046465	11.2953535	6	1.2959101	.0005565
25	8.7065766	9.9994370	8.7071395	11.2928605	5	1.2934234	.0005630
26	8.7090490	9.9994306	8.7096185	11.2903815	4	1.2909510	.0005694
27	8.7115075	9.9994241	8.7120834	11.2879166	3	1.2884925	.0005759
28	8.7139520	9.9994176	8.7145345	11.2854655	2	1.2860480	.0005824
29	8.7163829	9.9994110	8.7169719	11.2830281	1	1.2836171	.0005890
30	8.7188002	9.9994044	8.7193958	11.2806042	0	1.2811998	.0005956
	SINE Complement.	Sine.	TANGENT Complement.	Tang.	87		

3	Sine.	SINE Complement.	Tang.	TANGENT Complement.	Com. Arith- met. of Sine.	Com. Arith- met. of Sine C6
0	8.7188002	9.9994044	8.7193958	11.2806042	60	1.2811998.0005950
1	8.7212040	9.9993978	8.7218063	11.2781937	59	1.2787960.0006022
2	8.7235945	9.9993911	8.7242035	11.2757965	58	1.2764053.0006089
3	8.7259721	9.9993844	8.7265877	11.2734123	57	1.2740279.0006156
4	8.7283366	9.9993776	8.7289589	11.2710411	56	1.2716634.0006222
5	8.7306882	9.9993708	8.7313174	11.2686826	55	1.2693118.0006290
6	8.7330272	9.9993640	8.7336631	11.2663369	54	1.2669728.0006360
7	8.7353535	9.9993572	8.7359964	11.2640036	53	1.2646465.0006422
8	8.7376675	9.9993503	8.7383172	11.2616828	52	1.2623325.0006490
9	8.7399691	9.9993433	8.7406258	11.2593742	51	1.2600309.0006560
10	8.7422586	9.9993364	8.7429222	11.2570778	50	1.2577414.0006630
11	8.7445360	9.9993293	8.7452067	11.2547933	49	1.2554640.0006700
12	8.7468015	9.9993223	8.7474792	11.2525208	48	1.2531985.0006770
13	8.7490553	9.9993152	8.7497400	11.2502600	47	1.2509447.0006840
14	8.7512973	9.9993081	8.7519892	11.2480108	46	1.2487027.0006910
15	8.7535278	9.9993009	8.7542269	11.2457731	45	1.2464722.0006990
16	8.7557469	9.9992938	8.7564531	11.2435469	44	1.2442531.0007060
17	8.7579546	9.9992865	8.7586681	11.2413319	43	1.2420454.0007130
18	8.7601512	9.9992793	8.7608719	11.2391281	42	1.2398488.0007200
19	8.7623366	9.9992720	8.7630647	11.2369353	41	1.2376634.0007280
20	8.7645111	9.9992646	8.7652465	11.2347535	40	1.2354889.0007350
21	8.7666747	9.9992572	8.7674175	11.2325825	39	1.2333253.0007420
22	8.7688275	9.9992498	8.7695777	11.2304223	38	1.2311725.0007500
23	8.7709697	9.9992424	8.7717274	11.2282726	37	1.2290303.0007570
24	8.7731014	9.9992349	8.7738665	11.2261335	36	1.2268986.0007650
25	8.7752226	9.9992274	8.7759952	11.2240048	35	1.2247774.0007720
26	8.7773334	9.9992198	8.7781136	11.2218864	34	1.2226666.0007800
27	8.7794340	9.9992122	8.7802218	11.2197782	33	1.2205660.0007870
28	8.7815244	9.9992046	8.7823199	11.2176801	32	1.2184756.0007950
29	8.7836048	9.9991969	8.7844079	11.2155921	31	1.2163952.0008030
30	8.7856753	9.9991892	8.7864861	11.2135139	30	1.2143247.0008100
	SINE Complement.	Sine.	TANGENT Complement.	Tang.	86	

3	Sine.	SINE Complement.	Tang.	TANGENT Complement.	Comp. Arith- metic. of Sine	Com. Arith- of Sine Com.
30	8.7856753	9.9991892	8.7864861	11.2135139	30	1.2143247 .0008108
31	8.7877359	9.9991815	8.7885544	11.2114456	29	1.2122641 .0008185
32	8.7897867	9.9991737	8.7906130	11.2093870	28	1.2102133 .0008263
33	8.7918278	9.9991659	8.7926620	11.2073380	27	1.2081722 .0008341
34	8.7938594	9.9991580	8.7947014	11.2052986	26	1.2061406 .0008420
35	8.7958814	9.9991501	8.7967313	11.2032687	25	1.2041186 .0008499
36	8.7978941	9.9991422	8.7987519	11.2012481	24	1.2021059 .0008578
37	8.7998974	9.9991342	8.8007632	11.1992368	23	1.2001026 .0008658
38	8.8018915	9.9991262	8.8027653	11.1972347	22	1.1981085 .0008738
39	8.8038764	9.9991182	8.8047583	11.1952417	21	1.1961236 .0008818
40	8.8058523	9.9991101	8.8067422	11.1932578	20	1.1941477 .0008899
41	8.8078192	9.9991020	8.8087172	11.1912828	19	1.1921808 .0008980
42	8.8097772	9.9990938	8.8106834	11.1893166	18	1.1902228 .0009062
43	8.8117264	9.9990856	8.8126407	11.1873593	17	1.1882736 .0009144
44	8.8136668	9.9990774	8.8145894	11.1854106	16	1.1863332 .0009226
45	8.8155985	9.9990691	8.8165294	11.1834706	15	1.1844015 .0009309
46	8.8175217	9.9990608	8.8184608	11.1815392	14	1.1824783 .0009392
47	8.8194363	9.9990525	8.8203838	11.1796162	13	1.1805637 .0009475
48	8.8213425	9.9990441	8.8222984	11.1777016	12	1.1786575 .0009559
49	8.8232404	9.9990357	8.8242046	11.1757954	11	1.1767596 .0009643
50	8.8251299	9.9990273	8.8261026	11.1738974	10	1.1748701 .0009727
51	8.8270112	9.9990188	8.8279924	11.1720076	9	1.1729888 .0009812
52	8.8288844	9.9990103	8.8298741	11.1701259	8	1.1711156 .0009897
53	8.8307495	9.9990017	8.8317478	11.1682522	7	1.1692505 .0009983
54	8.8326066	9.9989931	8.8336134	11.1663866	6	1.1673934 .0010069
55	8.8344557	9.9989845	8.8354712	11.1645288	5	1.1655443 .0010155
56	8.8362969	9.9989758	8.8373211	11.1626788	4	1.1637031 .0010242
57	8.8381304	9.9989671	8.8391633	11.1608367	3	1.1618695 .0010329
58	8.8399561	9.9989584	8.8409977	11.1590023	2	1.1600439 .0010416
59	8.8417741	9.9989496	8.8428245	11.1571755	1	1.1582259 .0010504
60	8.8435845	9.9989408	8.8446437	11.1553563	0	1.1564155 .0010592
	SINE Complement.	Sine.	TANGENT Complement.	Tang.	86	

4	Sine.	SINE Complement.	Tang.	TANGENT Complement.	Comp. Arith- met. of Sine.	Com. Arith. of Sine C6.
0	8.8435845	9.9989408	8.8446437	11.1553563	60	1.1564154 .0010592
1	8.8453874	9.9989319	8.8464554	11.1535446	59	1.1546126 .0010681
2	8.8471827	9.9989230	8.8482597	11.1517403	58	1.1528173 .0010770
3	8.8489707	9.9989141	8.8500566	11.1499434	57	1.1510293 .0010859
4	8.8507512	9.9989052	8.8518461	11.1481539	56	1.1492488 .0010948
5	8.8525245	9.9988962	8.8536283	11.1463717	55	1.1474755 .0011038
6	8.8542905	9.9988871	8.8554034	11.1445966	54	1.1457095 .0011129
7	8.8560493	9.9988780	8.8571713	11.1428287	53	1.1439507 .0011220
8	8.8578010	9.9988689	8.8589321	11.1410679	52	1.1421990 .0011311
9	8.8595457	9.9988598	8.8606859	11.1393141	51	1.1404543 .0011402
10	8.8612833	9.9988506	8.8624326	11.1375673	50	1.1387167 .0011494
11	8.8630139	9.9988414	8.8641725	11.1358275	49	1.1369861 .0011586
12	8.8647376	9.9988321	8.8659055	11.1340944	48	1.1352624 .0011679
13	8.8664545	9.9988228	8.8676317	11.1323683	47	1.1335455 .0011772
14	8.8681646	9.9988135	8.8693511	11.1306489	46	1.1318354 .0011865
15	8.8698680	9.9988041	8.8710638	11.1289362	45	1.1301320 .0011959
16	8.8715646	9.9987947	8.8727699	11.1272301	44	1.1284354 .0012053
17	8.8732546	9.9987853	8.8744694	11.1255306	43	1.1267454 .0012147
18	8.8749381	9.9987758	8.8761623	11.1238377	42	1.1250619 .0012242
19	8.8766150	9.9987663	8.8778487	11.1221513	41	1.1233850 .0012337
20	8.8782854	9.9987567	8.8795286	11.1204714	40	1.1217146 .0012433
21	8.8799493	9.9987471	8.8812022	11.1187978	39	1.1200507 .0012529
22	8.8816069	9.9987375	8.8828694	11.1171306	38	1.1183931 .0012625
23	8.8832581	9.9987278	8.8845303	11.1154697	37	1.1167419 .0012722
24	8.8849031	9.9987181	8.8861850	11.1138150	36	1.1150969 .0012819
25	8.8865418	9.9987084	8.8878334	11.1121666	35	1.1134582 .0012916
26	8.8881743	9.9986986	8.8894757	11.1105243	34	1.1118257 .0013014
27	8.8898007	9.9986888	8.8911119	11.1088881	33	1.1101993 .0013112
28	8.8914209	9.9986790	8.8927420	11.1072580	32	1.1085791 .0013210
29	8.8930351	9.9986691	8.8943660	11.1056340	31	1.1069649 .0013309
30	8.8946433	9.9986591	8.8959842	11.1040158	30	1.1053567 .0013409
	SINE Complement.	Sine.	TANGENT Complement.	Tang.	85	

4	Sine.	SINE Complement	Tang.	TANGENT Complement.	Comp. Arith- metic. of Sine	Com. Arith- of Sine Com.
30	8.8946433	9.9986591	8.8959843	11.1040158	30	1.1053567 .0013409
31	8.8962455	9.9986492	8.8975962	11.1024037	29	1.1037545 .0013508
32	8.8978418	9.9986392	8.8992026	11.1007974	28	1.1021582 .0013608
33	8.8994322	9.9986292	8.9008032	11.0991970	27	1.1005678 .0013708
34	8.9010168	9.9986191	8.9023977	11.0976023	26	1.0989832 .0013809
35	8.9025955	9.9986090	8.9039866	11.0960134	25	1.0974045 .0013910
36	8.9041685	9.9985988	8.9055697	11.0944307	24	1.0958315 .0014012
37	8.9057358	9.9985886	8.9071472	11.0928528	23	1.0942642 .0014114
38	8.9072975	9.9985784	8.9087190	11.0912810	22	1.0927025 .0014216
39	8.9088535	9.9985682	8.9102853	11.0897147	21	1.0911465 .0014318
40	8.9104039	9.9985579	8.9118460	11.0881540	20	1.0895961 .0014421
41	8.9119487	9.9985475	8.9134011	11.0865988	19	1.0880513 .0014525
42	8.9134881	9.9985372	8.9149509	11.0850491	18	1.0865119 .0014628
43	8.9150219	9.9985268	8.9164952	11.0835048	17	1.0849781 .0014732
44	8.9165504	9.9985163	8.9180340	11.0819660	16	1.0834496 .0014837
45	8.9180734	9.9985058	8.9195675	11.0804325	15	1.0819266 .0014942
46	8.9195911	9.9984953	8.9210957	11.0789043	14	1.0804089 .0015047
47	8.9211034	9.9984848	8.9226186	11.0773814	13	1.0788966 .0015152
48	8.9226105	9.9984742	8.9241362	11.0758637	12	1.0773895 .0015258
49	8.9241123	9.9984636	8.9256487	11.0743513	11	1.0758877 .0015364
50	8.9256089	9.9984529	8.9271560	11.0728440	10	1.0743911 .0015471
51	8.9271003	9.9984422	8.9286581	11.0713419	9	1.0728997 .0015578
52	8.9285866	9.9984315	8.9301552	11.0698448	8	1.0714134 .0015685
53	8.9300678	9.9984207	8.9316471	11.0683529	7	1.0699322 .0015793
54	8.9315439	9.9984099	8.9331340	11.0668660	6	1.0684561 .0015901
55	8.9330150	9.9983990	8.9346160	11.0653840	5	1.0669850 .0016010
56	8.9344811	9.9983881	8.9360929	11.0639071	4	1.0655189 .0016119
57	8.9359422	9.9983772	8.9375650	11.0624350	3	1.0640578 .0016228
58	8.9373983	9.9983663	8.9390321	11.0609670	2	1.0626017 .0016337
59	8.9388496	9.9983553	8.9404944	11.0595056	1	1.0611504 .0016447
60	8.9402960	9.9983442	8.9419518	11.0580487	0	1.0597040 .0016558
	SINE Complement.	Sine.	TANGENT Complement.	Tang.	85	

5	Sine.	SINE Complement.	Tang.	TANGENT Complement.	Comp. Arith- met. of Sine.	Com. Arith- of Sine C6.
0	8.9402960	9.9983442	8.9419518	11.0580482	60	1.0597040 .0016558
1	8.9417376	9.9983332	8.9434044	11.0565956	59	1.0582624 .0016668
2	8.9431743	9.9983220	8.9448523	11.0551477	58	1.0568257 .0016780
3	8.9446063	9.9983109	8.9462954	11.0537046	57	1.0553937 .0016891
4	8.9460335	9.9982997	8.9477338	11.0522662	56	1.0539665 .0017003
5	8.9474561	9.9982885	8.9491676	11.0508324	55	1.0525439 .0017115
6	8.9488739	9.9982772	8.9505967	11.0494033	54	1.0511261 .0017228
7	8.9502871	9.9982660	8.9520211	11.0479789	53	1.0497129 .0017340
8	8.9516957	9.9982546	8.9534410	11.0465590	52	1.0483043 .0017454
9	8.9530996	9.9982433	8.9548564	11.0451436	51	1.0469004 .0017567
10	8.9544991	9.9982318	8.9562672	11.0437328	50	1.0455009 .0017682
11	8.9558960	9.9982204	8.9576735	11.0423265	49	1.0441060 .0017796
12	8.9572843	9.9982089	8.9590754	11.0409246	48	1.0427157 .0017911
13	8.9586703	9.9981974	8.9604728	11.0395272	47	1.0413297 .0018026
14	8.9600517	9.9981859	8.9618659	11.0381341	46	1.0399483 .0018141
15	8.9614288	9.9981742	8.9632545	11.0367455	45	1.0385712 .0018257
16	8.9628014	9.9981629	8.9646386	11.0353612	44	1.0371986 .0018371
17	8.9641697	9.9981510	8.9660188	11.0339812	43	1.0358303 .0018490
18	8.9655337	9.9981393	8.9673944	11.0326056	42	1.0344663 .0018607
19	8.9668934	9.9981275	8.9687658	11.0312342	41	1.0331066 .0018725
20	8.9682487	9.9981158	8.9701330	11.0298670	40	1.0317513 .0018842
21	8.9695999	9.9981040	8.9714959	11.0285040	39	1.0304001 .0018960
22	8.9709468	9.9980921	8.9728547	11.0271453	38	1.0290532 .0019079
23	8.9722895	9.9980802	8.9742092	11.0257908	37	1.0277105 .0019198
24	8.9736280	9.9980683	8.9755597	11.0244403	36	1.0263720 .0019317
25	8.9749624	9.9980563	8.9769060	11.0230940	35	1.0250376 .0019437
26	8.9762926	9.9980443	8.9782483	11.0217517	34	1.0237074 .0019557
27	8.9776188	9.9980323	8.9795865	11.0204135	33	1.0223812 .0019677
28	8.9789408	9.9980202	8.9809206	11.0190794	32	1.0210592 .0019798
29	8.9802589	9.9980081	8.9822507	11.0177493	31	1.0197411 .0019919
30	8.9815729	9.9979960	8.9835769	11.0164231	30	1.0184271 .0020040
	SINE Complement.	Sine.	TANGENT Complement.	Tang.	84	

5	Sine.	SINE Complement.	Tang.	TANGENT Complement.	Comp. Arith- met. of Sine.	Com. Arith. of Sine Co.
30	8.9815729	9.9979960	8.9835769	11.0164231	30	1.0184271 .0020040
31	8.9828826	9.9979838	8.9848991	11.0151009	29	1.0171171 .0020162
32	8.9841889	9.9979716	8.9862173	11.0137827	28	1.0158111 .0020284
33	8.9854910	9.9979593	8.9875317	11.0124683	27	1.0145090 .0020407
34	8.9867891	9.9979470	8.9888421	11.0111579	26	1.0132108 .0020530
35	8.9880834	9.9979347	8.9901487	11.0098513	25	1.0119166 .0020653
36	8.9893737	9.9979223	8.9914514	11.0085486	24	1.0106263 .0020777
37	8.9906602	9.9979099	8.9927503	11.0072497	23	1.0093398 .0020901
38	8.9919429	9.9978975	8.9940454	11.0059546	22	1.0080571 .0021025
39	8.9932217	9.9978850	8.9953367	11.0046633	21	1.0067783 .0021150
40	8.9944968	9.9978725	8.9966243	11.0033757	20	1.0055032 .0021275
41	8.9957681	9.9978590	8.9979081	11.0020919	19	1.0042319 .0021410
42	8.9970356	9.9978473	8.9991883	11.0008117	18	1.0029644 .0021527
43	8.9982994	9.9978347	9.0004647	10.9995353	17	1.0017006 .0021653
44	8.9995595	9.9978220	9.0017375	10.9982625	16	1.0004405 .0021780
45	9.0008160	9.9978093	9.0030066	10.9969934	15	0.9991841 .0021907
46	9.0020687	9.9977966	9.0042721	10.9957279	14	0.9979313 .0022034
47	9.0033179	9.9977838	9.0055340	10.9944660	13	0.9966821 .0022162
48	9.0045634	9.9977710	9.0067924	10.9932076	12	0.9954366 .0022290
49	9.0058053	9.9977582	9.0080471	10.9919529	11	0.9941947 .0022418
50	9.0070436	9.9977453	9.0092984	10.9907016	10	0.9929564 .0022547
51	9.0082784	9.9977323	9.0105461	10.9894539	9	0.9917216 .0022677
52	9.0095096	9.9977194	9.0117903	10.9882097	8	0.9904904 .0022806
53	9.0107374	9.9977064	9.0130310	10.9869690	7	0.9892626 .0022936
54	9.0119616	9.9976933	9.0142682	10.9857318	6	0.9880384 .0023067
55	9.0131823	9.9976803	9.0155021	10.9844979	5	0.9868177 .0023197
56	9.0143996	9.9976672	9.0167325	10.9832675	4	0.9856004 .0023328
57	9.0156135	9.9976540	9.0179594	10.9820406	3	0.9843865 .0023460
58	9.0168239	9.9976408	9.0191831	10.9808169	2	0.9831761 .0023592
59	9.0180309	9.9976276	9.0204033	10.9795967	1	0.9819691 .0023724
60	9.0192346	9.9976143	9.0216202	10.9783798	0	0.9807654 .0023857
	SINE Complement.	Sine.	TANGENT Complement.	Tang.	84	

61	Sine.	SINE Complement	Tang.	TANGENT Complement.		Com. Arith- metic, of Sine	Comp. Arith- Com. of Sine
0	9.0192346	9.9976143	9.0216202	10.9783798	60	.9807654	.0023857
1	9.0204348	9.9976011	9.0228338	10.9771662	59	.9795652	.0023989
2	9.0216318	9.9975877	9.0240441	10.9759559	58	.9783682	.0024123
3	9.0228254	9.9975743	9.0252510	10.9747490	57	.9771746	.0024257
4	9.0240157	9.9975609	9.0264548	10.9735452	56	.9759843	.0024391
5	9.0252027	9.9975475	9.0276552	10.9723448	55	.9747973	.0024525
6	9.0263865	9.9975340	9.0288524	10.9711476	54	.9736135	.0024660
7	9.0275669	9.9975205	9.0300464	10.9699536	53	.9724331	.0024795
8	9.0287442	9.9975069	9.0312373	10.9687627	52	.9712558	.0024931
9	9.0299182	9.9974933	9.0324249	10.9675751	51	.9700818	.0025067
10	9.0310890	9.9974797	9.0336093	10.9663907	50	.9689110	.0025203
11	9.0322567	9.9974660	9.0347906	10.9652094	49	.9677434	.0025340
12	9.0334212	9.9974523	9.0359688	10.9640312	48	.9665788	.0025477
13	9.0345825	9.9974386	9.0371439	10.9628561	47	.9654175	.0025614
14	9.0357407	9.9974248	9.0383159	10.9616841	46	.9642593	.0025752
15	9.0368958	9.9974110	9.0394848	10.9605152	45	.9631042	.0025890
16	9.0380477	9.9973971	9.0406506	10.9593494	44	.9619523	.0026029
17	9.0391966	9.9973833	9.0418134	10.9581866	43	.9608034	.0026167
18	9.0403424	9.9973693	9.0429731	10.9570269	42	.9596575	.0026307
19	9.0414852	9.9973554	9.0441299	10.9558701	41	.9585148	.0026446
20	9.0426249	9.9973414	9.0452836	10.9547164	40	.9573751	.0026586
21	9.0437616	9.9973273	9.0464343	10.9535657	39	.9562383	.0026727
22	9.0448954	9.9973132	9.0475821	10.9524179	38	.9551046	.0026868
23	9.0460261	9.9972991	9.0487270	10.9512730	37	.9539739	.0027009
24	9.0471538	9.9972850	9.0498689	10.9501311	36	.9528462	.0027150
25	9.0482786	9.9972708	9.0510078	10.9489922	35	.9517214	.0027292
26	9.0494005	9.9972566	9.0521439	10.9478561	34	.9505995	.0027434
27	9.0505194	9.9972423	9.0532771	10.9467229	33	.9494804	.0027577
28	9.0516354	9.9972280	9.0544074	10.9455926	32	.9483646	.0027720
29	9.0527485	9.9972137	9.0555349	10.9444651	31	.9472515	.0027863
30	9.0538588	9.9971993	9.0566595	10.9433405	30	.9461412	.0028007
	SINE Complement	Sine.	TANGENT Complement.	Tang.	83		

6	Sine.	SINE Complement.	Tang.	TANGENT Complement.	Com. Arith- met. of Sine.	Com. Arith. of Sine Co.
30	9.0538588	9.9971993	9.0566595	10.9433405	30 .9461412	.0028007
31	9.0549661	9.9971849	9.0577813	10.9422187	29 .9450339	.0028151
32	9.0560706	9.9971704	9.0589002	10.9410998	28 .9439294	.0028296
33	9.0571723	9.9971559	9.0600164	10.9399836	27 .9428277	.0028441
34	9.0582711	9.9971414	9.0611297	10.9388703	26 .9417289	.0028586
35	9.0593671	9.9971268	9.0622403	10.9377597	25 .9406328	.0028732
36	9.0604604	9.9971122	9.0633482	10.9366518	24 .9395396	.0028878
37	9.0615509	9.9970976	9.0644533	10.9355467	23 .9384491	.0029024
38	9.0626386	9.9970829	9.0655556	10.9344444	22 .9373614	.0029171
39	9.0637235	9.9970682	9.0666553	10.9333447	21 .9362765	.0029318
40	9.0648057	9.9970535	9.0677522	10.9322478	20 .9351942	.0029465
41	9.0658852	9.9970387	9.0688465	10.9311535	19 .9341148	.0029613
42	9.0669619	9.9970239	9.0699381	10.9300619	18 .9330381	.0029761
43	9.0680360	9.9970090	9.0710270	10.9289730	17 .9319640	.0029910
44	9.0691074	9.9969941	9.0721133	10.9278867	16 .9308926	.0030059
45	9.0701761	9.9969792	9.0731969	10.9268031	15 .9298239	.0030208
46	9.0712421	9.9969642	9.0742779	10.9257221	14 .9287579	.0030358
47	9.0723055	9.9969492	9.0753563	10.9246437	13 .9276945	.0030508
48	9.0733663	9.9969342	9.0764321	10.9235679	12 .9266337	.0030658
49	9.0744244	9.9969191	9.0775053	10.9224947	11 .9255756	.0030809
50	9.0754799	9.9969040	9.0785760	10.9214240	10 .9245201	.0030960
51	9.0765329	9.9968888	9.0796441	10.9203559	9 .9234671	.0031112
52	9.0775832	9.9968736	9.0807096	10.9192904	8 .9224168	.0031264
53	9.0786310	9.9968584	9.0817726	10.9182274	7 .9213690	.0031416
54	9.0796762	9.9968431	9.0828331	10.9171669	6 .9203238	.0031569
55	9.0807189	9.9968278	9.0838911	10.9161089	5 .9192811	.0031722
56	9.0817590	9.9968125	9.0849466	10.9150534	4 .9182410	.0031875
57	9.0827966	9.9967971	9.0859996	10.9140004	3 .9172034	.0032029
58	9.0838317	9.9967817	9.0870501	10.9129499	2 .9161683	.0032183
59	9.0848643	9.9967662	9.0880981	10.9119019	1 .9151357	.0032338
60	9.0858945	9.9967507	9.0891438	10.9108562	0 .9141055	.0032493
	SINE Complement.	Sine.	TANGENT Complement.	Tang.	83	

7	Sine.	SINE Complement.	Tang.	TANGENT Complement.		Com. Arith- netic. of Sine	Comp. Arith- netic. of Sine
0	9.0858945	9.9967507	9.0891438	10.9108562	60	9141055	.0032493
1	9.0869221	9.9967352	9.0901869	10.9098131	59	9130779	.0032648
2	9.0879473	9.9967196	9.0912277	10.9087723	58	9120527	.0032804
3	9.0889700	9.9967040	9.0922660	10.9077340	57	9110300	.0032960
4	9.0899903	9.9966884	9.0933020	10.9066980	56	9100097	.0033116
5	9.0910082	9.9966727	9.0943355	10.9056645	55	9089918	.0033273
6	9.0920237	9.9966570	9.0953667	10.9046333	54	9079763	.0033430
7	9.0930367	9.9966412	9.0963955	10.9036045	53	9069633	.0033588
8	9.0940474	9.9966254	9.0974219	10.9025781	52	9059526	.0033746
9	9.0950556	9.9966096	9.0984460	10.9015540	51	9049444	.0033904
10	9.0960615	9.9965937	9.0994678	10.9005322	50	9039385	.0034063
11	9.0970651	9.9965778	9.1004872	10.8995128	49	9029349	.0034222
12	9.0980662	9.9965619	9.1015044	10.8984956	48	9019338	.0034381
13	9.0990651	9.9965459	9.1025192	10.8974808	47	9009349	.0034541
14	9.1000616	9.9965299	9.1035317	10.8964683	46	8999384	.0034701
15	9.1010558	9.9965138	9.1045420	10.8954580	45	8989442	.0034862
16	9.1020477	9.9964977	9.1055500	10.8944500	44	8979523	.0035023
17	9.1030373	9.9964816	9.1065557	10.8934443	43	8969627	.0035184
18	9.1040246	9.9964655	9.1075591	10.8924409	42	8959754	.0035345
19	9.1050096	9.9964493	9.1085604	10.8914396	41	8949904	.0035507
20	9.1059924	9.9964330	9.1095594	10.8904406	40	8940076	.0035670
21	9.1069729	9.9964167	9.1105562	10.8894438	39	8930271	.0035833
22	9.1079512	9.9964004	9.1115508	10.8884492	38	8920488	.0035996
23	9.1089272	9.9963841	9.1125431	10.8874569	37	8910728	.0036159
24	9.1099010	9.9963677	9.1135333	10.8864667	36	8900990	.0036323
25	9.1108726	9.9963513	9.1145212	10.8854787	35	8891274	.0036487
26	9.1118420	9.9963348	9.1155072	10.8844928	34	8881580	.0036652
27	9.1128092	9.9963183	9.1164909	10.8835091	33	8871908	.0036817
28	9.1137742	9.9963018	9.1174724	10.8825276	32	8862258	.0036982
29	9.1147370	9.9962852	9.1184518	10.8815482	31	8852630	.0037148
30	9.1156977	9.9962686	9.1194291	10.8805709	30	8843023	.0037314
	SINE Complement	Sine.	TANGENT Complement	Tang.	82.		

7	Sine.	SINE Complement	Tang.	TANGENT Complement.	Com. Arith- met. of Sine	Com. Arith- at Sine Com.
30	9.1156977	9.9962686	9.1194291	10.8805709	30 .8843023	.0037314
31	9.1166562	9.9962519	9.1204043	10.8795957	29 .8833438	.0037481
32	9.1176125	9.9962352	9.1213773	10.8786227	28 .8823875	.0037648
33	9.1185667	9.9962185	9.1223482	10.8776518	27 .8814333	.0037815
34	9.1195188	9.9962017	9.1233171	10.8766829	26 .8804812	.0037983
35	9.1204688	9.9961849	9.1242839	10.8757161	25 .8795312	.0038151
36	9.1214167	9.9961681	9.1252486	10.8747514	24 .8785833	.0038319
37	9.1223624	9.9961512	9.1262112	10.8737888	23 .8776376	.0038488
38	9.1233061	9.9961343	9.1271718	10.8728282	22 .8766939	.0038657
39	9.1242477	9.9961174	9.1281303	10.8718697	21 .8757523	.0038826
40	9.1251872	9.9961004	9.1290868	10.8709131	20 .8748128	.0038996
41	9.1261246	9.9960834	9.1300413	10.8699587	19 .8738754	.0039166
42	9.1270600	9.9960663	9.1309937	10.8690062	18 .8729400	.0039337
43	9.1279934	9.9960492	9.1319442	10.8680558	17 .8720066	.0039508
44	9.1289247	9.9960321	9.1328926	10.8671074	16 .8710753	.0039679
45	9.1298539	9.9960149	9.1338390	10.8661609	15 .8701461	.0039851
46	9.1307812	9.9959977	9.1347835	10.8652165	14 .8692188	.0040023
47	9.1317064	9.9959804	9.1357260	10.8642740	13 .8682936	.0040196
48	9.1326297	9.9959631	9.1366665	10.8633335	12 .8673703	.0040369
49	9.1335509	9.9959458	9.1376051	10.8623949	11 .8664492	.0040542
50	9.1344702	9.9959284	9.1385417	10.8614583	10 .8655298	.0040716
51	9.1353875	9.9959111	9.1394764	10.8605236	9 .8646125	.0040889
52	9.1363028	9.9958936	9.1404092	10.8595908	8 .8636972	.0041064
53	9.1372161	9.9958761	9.1413400	10.8586600	7 .8627839	.0041239
54	9.1381275	9.9958586	9.1422689	10.8577311	6 .8618725	.0041414
55	9.1390370	9.9958411	9.1431959	10.8568041	5 .8609630	.0041589
56	9.1399445	9.9958235	9.1441210	10.8558790	4 .8600555	.0041765
57	9.1408501	9.9958059	9.1450442	10.8549558	3 .8591499	.0041941
58	9.1417537	9.9957882	9.1459655	10.8540345	2 .8582462	.0042118
59	9.1426555	9.9957705	9.1468850	10.8531150	1 .8573445	.0042295
60	9.1435553	9.9957528	9.1478025	10.8521975	0 .8564447	.0042472
	SINE Complement.	Sine.	TANGENT Complement.	Tang.	82	

8	Sine.	SINE Complement.	Tang.	TANGENT Complement.	Com. Arith. mer. of Sine.	Com. Arith. of Sine Co..
0	9.1435553	9.9957528	9.1478025	10.8521975	50	.8564447 .0042473
1	9.1444532	9.9957350	9.1487182	10.8512818	59	.8555468 .0042650
2	9.1453493	9.9957172	9.1496321	10.8503679	58	.8546507 .0042828
3	9.1462435	9.9956993	9.1505441	10.8494559	57	.8537565 .0043007
4	9.1471358	9.9956815	9.1514543	10.8485457	56	.8528642 .0043185
5	9.1480262	9.9956635	9.1523627	10.8476373	55	.8519738 .0043365
6	9.1489148	9.9956456	9.1532692	10.8467308	54	.8510852 .0043544
7	9.1498015	9.9956276	9.1541739	10.8458261	53	.8501985 .0043724
8	9.1506864	9.9956095	9.1550769	10.8449231	52	.8493136 .0043905
9	9.1515694	9.9955915	9.1559780	10.8440220	51	.8484306 .0044085
10	9.1524507	9.9955734	9.1568773	10.8431227	50	.8475493 .0044266
11	9.1533301	9.9955552	9.1577748	10.8422253	49	.8466699 .0044448
12	9.1542076	9.9955370	9.1586706	10.8413294	48	.8457924 .0044630
13	9.1550834	9.9955188	9.1595646	10.8404354	47	.8449166 .0044812
14	9.1559574	9.9955005	9.1604569	10.8395431	46	.8440426 .0044995
15	9.1568296	9.9954822	9.1613473	10.8386527	45	.8431704 .0045178
16	9.1577000	9.9954639	9.1622361	10.8377639	44	.8423000 .0045361
17	9.1585686	9.9954455	9.1631231	10.8368769	43	.8414314 .0045545
18	9.1594354	9.9954271	9.1640083	10.8359917	42	.8405646 .0045729
19	9.1603005	9.9954087	9.1648919	10.8351081	41	.8396995 .0045913
20	9.1611639	9.9953902	9.1657737	10.8342263	40	.8388361 .0046098
21	9.1620254	9.9953717	9.1666538	10.8333462	39	.8379746 .0046283
22	9.1628853	9.9953531	9.1675322	10.8324678	38	.8371147 .0046469
23	9.1637434	9.9953345	9.1684989	10.8315911	37	.8362566 .0046655
24	9.1645998	9.9953159	9.1692839	10.8307161	36	.8354002 .0046841
25	9.1654544	9.9952972	9.1701572	10.8298428	35	.8345456 .0047028
26	9.1663074	9.9952785	9.1710289	10.8289711	34	.8336926 .0047215
27	9.1671586	9.9952597	9.1718989	10.8281011	33	.8328414 .0047403
28	9.1680082	9.9952409	9.1727672	10.8272328	32	.8319919 .0047591
29	9.1688559	9.9952221	9.1736338	10.8263662	31	.8311441 .0047779
30	9.1697021	9.9952033	9.1744988	10.8255012	30	.8302979 .0047967
	SINE Complement.	Sine.	TANGENT Complement.	Tang.	81	

8	Sine.	SINE Complement	Tang.	TANGENT Complement.	Com. Anth. met. of Sine	Com. Anth. of SineCom.
30	9.1697021	9.9952033	9.1744988	10.8255012	30.8302979	.0047967
31	9.1705465	9.9951844	9.1753622	10.8246378	29.8294534	.0048156
32	9.1713893	9.9951654	9.1762239	10.8237761	28.8286107	.0048346
33	9.1722305	9.9951464	9.1770840	10.8229160	27.8277695	.0048536
34	9.1730699	9.9951274	9.1779425	10.8220575	26.8269301	.0048726
35	9.1739077	9.9951084	9.1787993	10.8212007	25.8260923	.0048916
36	9.1747439	9.9950893	9.1796546	10.8203454	24.8252561	.0049107
37	9.1755784	9.9950702	9.1805082	10.8194918	23.8244216	.0049298
38	9.1764112	9.9950510	9.1813602	10.8186398	22.8235888	.0049490
39	9.1772425	9.9950318	9.1822106	10.8177894	21.8227575	.0049682
40	9.1780721	9.9950126	9.1830595	10.8169405	20.8219279	.0049874
41	9.1789001	9.9949933	9.1839068	10.8160932	19.8210999	.0050067
42	9.1797265	9.9949740	9.1847525	10.8152475	18.8202735	.0050262
43	9.1805512	9.9949546	9.1855966	10.8144034	17.8194488	.0050454
44	9.1813744	9.9949352	9.1864392	10.8135608	16.8186256	.0050648
45	9.1821960	9.9949158	9.1872802	10.8127198	15.8178040	.0050842
46	9.1830160	9.9948964	9.1881196	10.8118804	14.8169840	.0051036
47	9.1838344	9.9948769	9.1889575	10.8110425	13.8161656	.0051231
48	9.1846512	9.9948573	9.1897939	10.8102061	12.8153488	.0051427
49	9.1854665	9.9948377	9.1906287	10.8093713	11.8145336	.0051623
50	9.1862802	9.9948181	9.1914621	10.8085379	10.8137199	.0051819
51	9.1870923	9.9947985	9.1922935	10.8077061	9.8129077	.0052015
52	9.1879029	9.9947788	9.1931241	10.8068759	8.8120971	.0052212
53	9.1887120	9.9947591	9.1939529	10.8060471	7.8112880	.0052409
54	9.1895195	9.9947393	9.1947802	10.8052198	6.8104805	.0052607
55	9.1903254	9.9947195	9.1956059	10.8043941	5.8096746	.0052805
56	9.1911299	9.9946997	9.1964301	10.8035698	4.8088701	.0053003
57	9.1919328	9.9946798	9.1972530	10.8027470	3.8080672	.0053202
58	9.1927342	9.9946599	9.1980743	10.8019257	2.8072658	.0053401
59	9.1935341	9.9946399	9.1988942	10.8011059	1.8064659	.0053601
60	9.1943324	9.9946199	9.1997125	10.8002875	0.8056676	.0053801
	SINE Complement.	Sine.	TANGENT Complement	Tang.	81	

9	Sine.	SINE Complement.	Tang.	TANGENT Complement.	Com. Arith- met. of Sine.	Com. Arith- met. of Sine Co.
0	9.1943324	9.9946199	9.1997125	10.8002875	60	.8056676 .0053801
1	9.1951293	9.9945999	9.2005294	10.7994706	59	.8048707 .0054001
2	9.1959247	9.9945798	9.2013449	10.7986551	58	.8040753 .0054202
3	9.1967186	9.9945597	9.2021588	10.7978411	57	.8032814 .0054403
4	9.1975110	9.9945396	9.2029714	10.7970286	56	.8024890 .0054604
5	9.1983019	9.9945194	9.2037825	10.7962175	55	.8016981 .0054806
6	9.1990913	9.9944992	9.2045922	10.7954078	54	.8009087 .0055008
7	9.1998793	9.9944789	9.2054004	10.7945996	53	.8001207 .0055211
8	9.2006658	9.9944587	9.2062072	10.7937928	52	.7993342 .0055413
9	9.2014509	9.9944383	9.2070126	10.7929874	51	.7985491 .0055617
10	9.2022345	9.9944180	9.2078165	10.7921835	50	.7977655 .0055820
11	9.2030167	9.9943975	9.2086191	10.7913809	49	.7969833 .0056025
12	9.2037974	9.9943771	9.2094203	10.7905797	48	.7962026 .0056229
13	9.2045767	9.9943566	9.2102200	10.7897800	47	.7954234 .0056434
14	9.2053545	9.9943361	9.2110184	10.7889816	46	.7946455 .0056639
15	9.2061309	9.9943156	9.2118153	10.7881847	45	.7938691 .0056844
16	9.2069059	9.9942950	9.2126109	10.7873891	44	.7930941 .0057050
17	9.2076795	9.9942773	9.2134051	10.7865949	43	.7923205 .0057227
18	9.2084516	9.9942537	9.2141980	10.7858020	42	.7915484 .0057463
19	9.2092224	9.9942330	9.2149894	10.7850106	41	.7907776 .0057670
20	9.2099917	9.9942122	9.2157795	10.7842205	40	.7900083 .0057878
21	9.2107597	9.9941914	9.2165683	10.7834317	39	.7892403 .0058086
22	9.2115263	9.9941706	9.2173556	10.7826444	38	.7884737 .0058294
23	9.2122914	9.9941498	9.2181417	10.7818583	37	.7877086 .0058502
24	9.2130552	9.9941289	9.2189264	10.7810736	36	.7869448 .0058710
25	9.2138176	9.9941079	9.2197097	10.7802902	35	.7861824 .0058921
26	9.2145787	9.9940870	9.2204917	10.7795083	34	.7854213 .0059130
27	9.2153384	9.9940659	9.2212724	10.7787276	33	.7846616 .0059341
28	9.2160967	9.9940449	9.2220518	10.7779482	32	.7839033 .0059551
29	9.2168536	9.9940238	9.2228298	10.7771702	31	.7831464 .0059762
30	9.2176092	9.9940027	9.2236065	10.7763935	30	.7823908 .0059973
	SINE Complement.	Sine.	TANGENT Complement.	Tang.	80	

9	Sine.	SINE Complement.	Tang.	TANGENT Complement.		Com. Arith- met. of Sine.	Com. Arith- of Sine C6.
30	9.2176092	9.9940027	9.2236065	10.7763935	30	.7823908	.0059973
31	9.2183635	9.9939815	9.2243819	10.7756181	29	.7816366	.0060185
32	9.2191164	9.9939603	9.2251561	10.7748439	28	.7808836	.0060397
33	9.2198680	9.9939391	9.2259289	10.7740711	27	.7801320	.0060609
34	9.2206182	9.9939178	9.2267004	10.7732996	26	.7793818	.0060822
35	9.2213671	9.9938965	9.2274706	10.7725294	25	.7786329	.0061035
36	9.2221147	9.9938752	9.2282395	10.7717605	24	.7778853	.0061248
37	9.2228609	9.9938538	9.2290071	10.7709929	23	.7771391	.0061462
38	9.2236059	9.9938324	9.2297735	10.7702265	22	.7763941	.0061676
39	9.2243495	9.9938109	9.2305386	10.7694614	21	.7756505	.0061891
40	9.2250918	9.9937894	9.2313024	10.7686976	20	.7749082	.0062106
41	9.2258328	9.9937679	9.2320650	10.7679350	19	.7741672	.0062321
42	9.2265725	9.9937463	9.2328262	10.7671738	18	.7734275	.0062537
43	9.2273110	9.9937247	9.2335863	10.7664137	17	.7726890	.0062753
44	9.2280481	9.9937030	9.2343451	10.7656549	16	.7719519	.0062970
45	9.2287839	9.9936813	9.2351026	10.7648974	15	.7712161	.0063187
46	9.2295185	9.9936596	9.2358589	10.7641411	14	.7704815	.0063404
47	9.2302518	9.9936378	9.2366139	10.7633861	13	.7697482	.0063622
48	9.2309838	9.9936160	9.2373678	10.7626322	12	.7690162	.0063840
49	9.2317145	9.9935942	9.2381203	10.7618797	11	.7682855	.0064058
50	9.2324440	9.9935723	9.2388717	10.7611283	10	.7675560	.0064277
51	9.2331722	9.9935504	9.2396218	10.7603782	9	.7668278	.0064496
52	9.2338992	9.9935285	9.2403708	10.7596292	8	.7661008	.0064715
53	9.2346249	9.9935065	9.2411185	10.7588815	7	.7653751	.0064935
54	9.2353494	9.9934844	9.2418650	10.7581350	6	.7646506	.0065156
55	9.2360726	9.9934624	9.2426103	10.7573897	5	.7639274	.0065376
56	9.2367946	9.9934403	9.2433543	10.7566437	4	.7632054	.0065597
57	9.2375153	9.9934181	9.2440972	10.7558982	3	.7624847	.0065819
58	9.2382349	9.9933959	9.2448389	10.7551611	2	.7617651	.0066041
59	9.2389532	9.9933737	9.2455794	10.7544206	1	.7610468	.0066263
60	9.2396702	9.9933515	9.2463188	10.7536812	0	.7603298	.0066485
	SINE Complement.	Sine.	TANGENT Complement.	Tang.	80		

10	Sine.	SINE Complement	Tang.	TANGENT Complement.	Com. Arith- metic, of Sine	Comp. Arith- of Sine Com.
0	9.2396702	9.9933515	9.2463188	10.7536812	60.7603298	.0066485
1	9.2403861	9.9933292	9.2470569	10.7529430	59.7596139	.0066708
2	9.2411007	9.9933068	9.2477939	10.7522061	58.7588993	.0066932
3	9.2418141	9.9932845	9.2485297	10.7514703	57.7581859	.0067155
4	9.2425264	9.9932621	9.2492643	10.7507357	56.7574736	.0067379
5	9.2432374	9.9932396	9.2499978	10.7500022	55.7567626	.0067604
6	9.2439472	9.9932171	9.2507301	10.7492699	54.7560528	.0067829
7	9.2446558	9.9931946	9.2514612	10.7485388	53.7553442	.0068054
8	9.2453632	9.9931720	9.2521912	10.7478088	52.7546368	.0068280
9	9.2460695	9.9931494	9.2529200	10.7470800	51.7539305	.0068506
10	9.2467746	9.9931268	9.2536477	10.7463522	50.7532254	.0068732
11	9.2474784	9.9931041	9.2543742	10.7456257	49.7525216	.0068959
12	9.2481811	9.9930814	9.2550997	10.7449003	48.7518189	.0069186
13	9.2488827	9.9930587	9.2558240	10.7441760	47.7511173	.0069413
14	9.2495830	9.9930359	9.2565471	10.7434528	46.7504170	.0069641
15	9.2502822	9.9930131	9.2572691	10.7427308	45.7497178	.0069869
16	9.2509803	9.9929902	9.2579901	10.7420099	44.7490197	.0070098
17	9.2516772	9.9929673	9.2587099	10.7412901	43.7483228	.0070327
18	9.2523729	9.9929444	9.2594285	10.7405715	42.7476271	.0070556
19	9.2530675	9.9929214	9.2601461	10.7398539	41.7469325	.0070786
20	9.2537609	9.9928984	9.2608625	10.7391375	40.7462391	.0071016
21	9.2544532	9.9928753	9.2615779	10.7384221	39.7455468	.0071247
22	9.2551444	9.9928522	9.2622921	10.7377079	38.7448556	.0071478
23	9.2558344	9.9928291	9.2630053	10.7369947	37.7441656	.0071709
24	9.2565233	9.9928059	9.2637173	10.7362827	36.7434767	.0071941
25	9.2572110	9.9927827	9.2644283	10.7355717	35.7427890	.0072173
26	9.2578977	9.9927595	9.2651382	10.7348618	34.7421022	.0072405
27	9.2585832	9.9927362	9.2658470	10.7341530	33.7414168	.0072638
28	9.2592676	9.9927129	9.2665547	10.7334453	32.7407324	.0072871
29	9.2599509	9.9926895	9.2672613	10.7327387	31.7400491	.0073105
30	9.2606330	9.9926661	9.2679669	10.7320331	30.7393670	.0073339
	SINE Complement.	Sine.	TANGENT Complement	Tang.	79	

io	Sine.	SINE Complement.	Tang.	TANGENT Complement.	Com. Arith- met. of Sine.	Com. Arith. of Sine C6.
30	9.2606330	9.9926661	9.2679669	10.7320331	30	.7393670 .0073339
31	9.2613141	9.9926427	9.2686714	10.7313286	29	.7386859 .0073573
32	9.2619941	9.9926192	9.2693749	10.7306251	28	.7380059 .0073808
33	9.2626729	9.9925957	9.2700772	10.7299228	27	.7373271 .0074043
34	9.2633507	9.9925722	9.2707786	10.7292214	26	.7366493 .0074278
35	9.2640274	9.9925486	9.2714788	10.7285212	25	.7359726 .0074514
36	9.2647030	9.9925250	9.2721780	10.7278220	24	.7352970 .0074750
37	9.2653775	9.9925013	9.2728763	10.7271238	23	.7346225 .0074987
38	9.2660509	9.9924776	9.2735733	10.7264267	22	.7339491 .0075224
39	9.2667232	9.9924539	9.2742694	10.7257306	21	.7332768 .0075461
40	9.2673945	9.9924301	9.2749644	10.7250356	20	.7326055 .0075699
41	9.2680647	9.9924063	9.2756584	10.7243416	19	.7319353 .0075937
42	9.2687338	9.9923824	9.2763514	10.7236486	18	.7312662 .0076176
43	9.2694019	9.9923585	9.2770434	10.7229566	17	.7305981 .0076415
44	9.2700689	9.9923346	9.2777343	10.7222657	16	.7299311 .0076654
45	9.2707348	9.9923106	9.2784242	10.7215758	15	.7292652 .0076894
46	9.2713997	9.9922866	9.2791130	10.7208869	14	.7286003 .0077134
47	9.2720631	9.9922626	9.2798009	10.7201991	13	.7279365 .0077374
48	9.2727263	9.9922385	9.2804878	10.7195122	12	.7272737 .0077615
49	9.2733880	9.9922144	9.2811736	10.7188264	11	.7266120 .0077856
50	9.2740487	9.9921902	9.2818585	10.7181415	10	.7259513 .0078098
51	9.2747083	9.9921660	9.2825423	10.7174577	9	.7252917 .0078340
52	9.2753669	9.9921418	9.2832251	10.7167749	8	.7246331 .0078582
53	9.2760245	9.9921175	9.2839070	10.7160930	7	.7239755 .0078825
54	9.2766811	9.9920932	9.2845878	10.7154122	6	.7233189 .0079068
55	9.2773366	9.9920689	9.2852677	10.7147323	5	.7226634 .0079311
56	9.2779911	9.9920445	9.2859466	10.7140534	4	.7220089 .0079555
57	9.2786445	9.9920201	9.2866245	10.7133755	3	.7213555 .0079799
58	9.2792970	9.9919956	9.2873014	10.7126986	2	.7207030 .0080044
59	9.2799484	9.9919711	9.2879773	10.7120227	1	.7200516 .0080289
60	9.2805988	9.9919466	9.2886523	10.7113477	0	.7194013 .0080534
	SINE Complement.	Sine.	TANGENT Complement.	Tang.	79	

II	Sine.	SINE Complement.	Tang.	TANGENT Complement.	Com. Arith- metic, of Sine	Comp. Arith- of Sine Com
0	9.2805988	9.9919466	9.2886523	10.7113477	69.7194012	.0080534
1	9.2812483	9.9919220	9.2893263	10.7106737	59.7187517	.0080780
2	9.2818967	9.9918974	9.2899997	10.7100007	58.7181033	.0081026
3	9.2825441	9.9918727	9.2906713	10.7093287	57.7174559	.0081273
4	9.2831905	9.9918480	9.2913424	10.7086576	56.7168095	.0081520
5	9.2838359	9.9918233	9.2920126	10.7079874	55.7161641	.0081767
6	9.2844803	9.9917986	9.2926817	10.7073183	54.7155157	.0082014
7	9.2851237	9.9917737	9.2933500	10.7066500	53.7148763	.0082263
8	9.2857661	9.9917489	9.2940172	10.7059828	52.7142339	.0082511
9	9.2864076	9.9917240	9.2946836	10.7053164	51.7135924	.0082760
10	9.2870480	9.9916991	9.2953489	10.7046511	50.7129520	.0083009
11	9.2876875	9.9916741	9.2960134	10.7039866	49.7123125	.0083259
12	9.2883260	9.9916492	9.2966769	10.7033231	48.7116730	.0083508
13	9.2889636	9.9916241	9.2973395	10.7026605	47.7110364	.0083759
14	9.2896001	9.9915990	9.2980011	10.7019989	46.7103999	.0084019
15	9.2902357	9.9915739	9.2986618	10.7013382	45.7097643	.0084261
16	9.2908704	9.9915488	9.2993216	10.7006784	44.7091296	.0084512
17	9.2915040	9.9915236	9.2999804	10.7000196	43.7084950	.0084764
18	9.2921367	9.9914984	9.3006383	10.6993617	42.7078633	.0085016
19	9.2927685	9.9914731	9.3012954	10.6987046	41.7072315	.0085269
20	9.2933993	9.9914478	9.3019514	10.6980486	40.7066007	.0085522
21	9.2940291	9.9914225	9.3026066	10.6973934	39.7059706	.0085775
22	9.2946580	9.9913971	9.3032609	10.6967391	38.7053420	.0086029
23	9.2952859	9.9913717	9.3039143	10.6960857	37.7047141	.0086283
24	9.2959129	9.9913462	9.3045667	10.6954333	36.7040871	.0086538
25	9.2965390	9.9913207	9.3052183	10.6947817	35.7034610	.0086793
26	9.2971641	9.9912952	9.3058689	10.6941311	34.7028359	.0087047
27	9.2977883	9.9912696	9.3065187	10.6934813	33.7022117	.0087302
28	9.2984116	9.9912440	9.3071675	10.6928325	32.7015884	.0087560
29	9.2990339	9.9912184	9.3078155	10.6921845	31.7009661	.0087816
30	9.2996553	9.9911927	9.3084626	10.6915374	30.7003447	.0088073
	SINE Complement.	Sine.	TANGENT Complement	Tang.	78	

11	Sine.	SINE Complement.	Tang.	TANGENT Complement.	Com. Arith- met. of Sine.	Com. Arith- met. of Sine.
30	9.2996553	9.9911927	9.3084626	10.6915374	30.7003447	.0088073
31	9.3002758	9.9911670	9.3091088	10.6908912	29.6997242	.0088330
32	9.3008953	9.9911412	9.3097541	10.6902459	28.6991047	.0088588
33	9.3015140	9.9911154	9.3103985	10.6896015	27.6984860	.0088846
34	9.3021317	9.9910896	9.3110421	10.6889579	26.6978683	.0089104
35	9.3027485	9.9910637	9.3116848	10.6883152	25.6972515	.0089363
36	9.3033644	9.9910378	9.3123266	10.6876734	24.6966356	.0089622
37	9.3039794	9.9910119	9.3129675	10.6870325	23.6960206	.0089881
38	9.3045934	9.9909859	9.3136076	10.6863924	22.6954066	.0090141
39	9.3052066	9.9909598	9.3142468	10.6857532	21.6947934	.0090402
40	9.3058189	9.9909338	9.3148851	10.6851149	20.6941811	.0090662
41	9.3064303	9.9909077	9.3155226	10.6844774	19.6935697	.0090923
42	9.3070407	9.9908815	9.3161592	10.6838408	18.6929593	.0091185
43	9.3076503	9.9908553	9.3167950	10.6832050	17.6923497	.0091447
44	9.3082590	9.9908291	9.3174299	10.6825701	16.6917410	.0091709
45	9.3088668	9.9908029	9.3180640	10.6819360	15.6911332	.0091971
46	9.3094737	9.9907766	9.3186972	10.6813028	14.6905263	.0092234
47	9.3100798	9.9907502	9.3193295	10.6806705	13.6899202	.0092498
48	9.3106849	9.9907239	9.3199611	10.6800389	12.6893151	.0092761
49	9.3112892	9.9906974	9.3205918	10.6794082	11.6887108	.0093026
50	9.3118926	9.9906710	9.3212216	10.6787784	10.6881074	.0093290
51	9.3124951	9.9906445	9.3218506	10.6781494	9.6875049	.0093555
52	9.3130968	9.9906180	9.3224788	10.6775212	8.6869032	.0093820
53	9.3136976	9.9905914	9.3231061	10.6768939	7.6863024	.0094086
54	9.3142975	9.9905648	9.3237327	10.6762673	6.6857025	.0094352
55	9.3148965	9.9905382	9.3243584	10.6756416	5.6851035	.0094618
56	9.3154947	9.9905115	9.3249832	10.6750168	4.6845053	.0094885
57	9.3160921	9.9904848	9.3256073	10.6743927	3.6839079	.0095152
58	9.3166885	9.9904580	9.3262305	10.6737695	2.6833115	.0095420
59	9.3172841	9.9904312	9.3268529	10.6731471	1.6827159	.0095688
60	9.3178789	9.9904044	9.3274745	10.6725255	0.6821211	.0095956
	SINE Complement.	Sine.	TANGENT Complement.	Tang.	78	

G.g

12	Sine.	SINE Complement.	Tang.	TANGENT Complement.	Com. Arith- metic, of Sine	Com. Arith- of Sine Com.
0	9.3178789	9.9904044	9.3274745	10.6725255	60.6821211	.0095956
1	9.3184728	9.9903775	9.3280953	10.6719047	59.6815272	.0096225
2	9.3190659	9.9903506	9.3287153	10.6712847	58.6809341	.0096494
3	9.3196581	9.9903237	9.3293345	10.6706655	57.6803419	.0096763
4	9.3202495	9.9902967	9.3299528	10.6700472	56.6797505	.0097033
5	9.3208400	9.9902697	9.3305704	10.669426	55.6791600	.0097303
6	9.3214297	9.9902426	9.3311872	10.6688128	54.6785703	.0097574
7	9.3220186	9.9902155	9.3318031	10.6681969	53.6779814	.0097845
8	9.3226066	9.9901883	9.3324183	10.6675817	52.6773934	.0098117
9	9.3231938	9.9901612	9.3330327	10.6669673	51.6768062	.0098388
10	9.3237802	9.9901339	9.3336463	10.6663537	50.6762198	.0098661
11	9.3243657	9.9901067	9.3342591	10.6657409	49.6756343	.0098933
12	9.3249505	9.9900794	9.3348711	10.6651289	48.6750495	.0099206
13	9.3255344	9.9900521	9.3354823	10.6645177	47.6744656	.0099479
14	9.3261174	9.9900247	9.3360927	10.6639073	46.6738826	.0099753
15	9.3266997	9.9899973	9.3367024	10.6632976	45.6733003	.0100027
16	9.3272811	9.9899698	9.3373113	10.6626887	44.6727189	.0100302
17	9.3278617	9.9899423	9.3379194	10.6620806	43.6721383	.0100577
18	9.3284416	9.9899148	9.3385267	10.6614743	42.6715584	.0100852
19	9.3290206	9.9898873	9.3391333	10.6608667	41.6709794	.0101127
20	9.3295988	9.9898597	9.3397391	10.6602609	40.6704012	.0101403
21	9.3301761	9.9898320	9.3403441	10.6596559	39.6698239	.0101680
22	9.3307527	9.9898043	9.3409484	10.6590516	38.6692473	.0101957
23	9.3313285	9.9897766	9.3415519	10.6584481	37.6686715	.0102234
24	9.3319035	9.9897489	9.3421546	10.6578454	36.6680965	.0102511
25	9.3324777	9.9897211	9.3427566	10.6572434	35.6675223	.0102789
26	9.3330511	9.9896932	9.3433578	10.6566422	34.6669489	.0103068
27	9.3336237	9.9896654	9.3439583	10.6560417	33.6663763	.0103346
28	9.3341955	9.9896374	9.3445580	10.6554420	32.6658045	.0103626
29	9.3347665	9.9896095	9.3451570	10.6548430	31.6652335	.0103905
30	9.3353368	9.9895815	9.3457552	10.6542448	30.6646632	.0104185
	SINE Complement	Sine.	TANGENT Complement	Tang.	77	

12	Sine.	SINE Complement.	Tang.	TANGENT Complement.	Com. Arith- met. of Sine.	Com. Arith- of Sine Co.
30	9.3353368	9.9895815	9.3457552	10.6542448	30.6646632	.0104185
31	9.3359062	9.9895535	9.3463527	10.6536473	29.6640938	.0104465
32	9.3364749	9.9895254	9.3469494	10.6530506	28.6635251	.0104746
33	9.3370438	9.9894973	9.3475454	10.6524546	27.6629572	.0105027
34	9.3376099	9.9894692	9.3481407	10.6518593	26.6623901	.0105308
35	9.3381762	9.9894410	9.3487352	10.6512648	25.6618274	.0105590
36	9.3387418	9.9894128	9.3493290	10.6506710	24.6612582	.0105872
37	9.3393065	9.9893845	9.3499220	10.6500780	23.6606935	.0106155
38	9.3398706	9.9893562	9.3505143	10.6494857	22.6601294	.0106438
39	9.3404338	9.9893279	9.3511059	10.6488941	21.6595662	.0106721
40	9.3409963	9.9892995	9.3516968	10.6483032	20.6590037	.0107005
41	9.3415580	9.9892711	9.3522869	10.6477131	19.6584420	.0107289
42	9.3421190	9.9892427	9.3528763	10.6471237	18.6578810	.0107573
43	9.3426792	9.9892142	9.3534650	10.6465350	17.6573208	.0107858
44	9.3432386	9.9891856	9.3540530	10.6459470	16.6567614	.0108144
45	9.3437973	9.9891571	9.3546402	10.6453598	15.6562027	.0108429
46	9.3443552	9.9891285	9.3552267	10.6447733	14.6556448	.0108716
47	9.3449124	9.9890998	9.3558126	10.6441874	13.6550876	.0109002
48	9.3454688	9.9890711	9.3563977	10.6436023	12.6545312	.0109289
49	9.3460245	9.9890424	9.3569821	10.6430179	11.6539755	.0109576
50	9.3465794	9.9890137	9.3575658	10.6424342	10.6534206	.0109863
51	9.3471336	9.9889849	9.3581487	10.6418513	9.6528664	.0110151
52	9.3476870	9.9889560	9.3587310	10.6412690	8.6523130	.0110440
53	9.3482397	9.9889271	9.3593126	10.6406874	7.6517603	.0110729
54	9.3487917	9.9888982	9.3598935	10.6401065	6.6512083	.0111018
55	9.3493429	9.9888693	9.3604736	10.6395264	5.6506571	.0111307
56	9.3498934	9.9888403	9.3610531	10.6389469	4.6501066	.0111597
57	9.3504432	9.9888113	9.3616319	10.6383681	3.6495568	.0111887
58	9.3509922	9.9887822	9.3622100	10.6377900	2.6490078	.0112178
59	9.3515405	9.9887531	9.3627874	10.6372126	1.6484595	.0112469
60	9.3520880	9.9887239	9.3633641	10.6366359	0.6479120	.0112761
	SINE Complement.	Sine.	TANGENT Complement.	Tang.	77	

13	Sine.	SINE Complement.	Tang.	TANGENT Complement.		Com. Arith- metic, of Sine	Com. Arith- of Sine Com.
0	9.3520880	9.9887239	9.3633641	10.6366359	60	.6479120	.0112761
1	9.3526349	9.9886947	9.3639401	10.6360599	59	.6473651	.0113053
2	9.3531810	9.9886655	9.3645155	10.6354845	58	.6468190	.0113345
3	9.3537264	9.9886363	9.3650901	10.6349099	57	.6462736	.0113637
4	9.3542710	9.9886070	9.3656641	10.6343359	56	.6457290	.0113930
5	9.3548150	9.9885776	9.3662374	10.6337626	55	.6451850	.0114224
6	9.3553582	9.9885482	9.3668100	10.6331900	54	.6446418	.0114518
7	9.3559008	9.9885188	9.3673819	10.6326181	53	.6440993	.0114812
8	9.3564426	9.9884894	9.3679532	10.6320468	52	.6435574	.0115106
9	9.3569836	9.9884599	9.3685238	10.6314762	51	.6430164	.0115401
10	9.3575240	9.9884303	9.3690937	10.6309063	50	.6424760	.0115697
11	9.3580637	9.9884008	9.3696629	10.6303371	49	.6419363	.0115992
12	9.3586027	9.9883712	9.3702315	10.6297685	48	.6413973	.0116288
13	9.3591409	9.9883415	9.3707994	10.6292006	47	.6408591	.0116585
14	9.3596785	9.9883118	9.3713667	10.6286333	46	.6403215	.0116882
15	9.3602154	9.9882821	9.3719333	10.6280667	45	.6397846	.0117179
16	9.3607515	9.9882523	9.3724992	10.6275008	44	.6392485	.0117477
17	9.3612870	9.9882225	9.3730645	10.6269355	43	.6387130	.0117775
18	9.3618217	9.9881927	9.3736291	10.6263709	42	.6381783	.0118073
19	9.3623558	9.9881628	9.3741930	10.6258070	41	.6376442	.0118372
20	9.3628892	9.9881329	9.3747563	10.6252437	40	.6371108	.0118671
21	9.3634219	9.9881029	9.3753190	10.6246810	39	.6365781	.0118971
22	9.3639539	9.9880729	9.3758810	10.6241190	38	.6360461	.0119271
23	9.3644852	9.9880429	9.3764423	10.6235577	37	.6355148	.0119571
24	9.3650158	9.9880128	9.3770030	10.6229970	36	.6349842	.0119872
25	9.3655458	9.9879827	9.3775631	10.6224369	35	.6344542	.0120173
26	9.3660750	9.9879525	9.3781225	10.6218775	34	.6339250	.0120475
27	9.3666036	9.9879223	9.3786813	10.6213187	33	.6333964	.0120777
28	9.3671315	9.9878921	9.3792394	10.6207606	32	.6328685	.0121079
29	9.3676587	9.9878618	9.3797969	10.6202031	31	.6323413	.0121382
30	9.3681853	9.9878315	9.3803537	10.6196463	30	.6318147	.0121685
	SINE Complement.	Sine.	TANGENT Complement	Tang.	76		

13	Sine.	SINE Complement.	Tang.	TANGENT Complement.	Com. Arith- mer. of Sine.	Com. Arith. of Sine Co.
30	9.3681853	9.9878315	9.3803537	10.6196463	30.6318147	.0121685
31	9.3687111	9.9878012	9.3809100	10.6190900	29.6312885	.0121988
32	9.3692363	9.9877708	9.3814655	10.6185345	28.6307637	.0122292
33	9.3697608	9.9877404	9.3820205	10.6179795	27.6302392	.0122596
34	9.3702847	9.9877099	9.3825748	10.6174252	26.6297153	.0122901
35	9.3708079	9.9876794	9.3831285	10.6168715	25.6291921	.0123206
36	9.3713304	9.9876488	9.3836816	10.6163184	24.6286696	.0123512
37	9.3718523	9.9876183	9.3842340	10.6157660	23.6281477	.0123817
38	9.3723735	9.9875876	9.3847858	10.6152142	22.6276265	.0124124
39	9.3728940	9.9875570	9.3853370	10.6146630	21.6271060	.0124430
40	9.3734139	9.9875263	9.3858876	10.6141124	20.6265861	.0124737
41	9.3739331	9.9874955	9.3864376	10.6135624	19.6260669	.0125045
42	9.3744517	9.9874648	9.3869869	10.6130131	18.6255483	.0125352
43	9.3749696	9.9874339	9.3875356	10.6124644	17.6250304	.0125661
44	9.3754868	9.9874031	9.3880837	10.6119163	16.6245132	.0125969
45	9.3760034	9.9873722	9.3886312	10.6113688	15.6239966	.0126278
46	9.3765194	9.9873413	9.3891781	10.6108219	14.6234806	.0126587
47	9.3770347	9.9873103	9.3897244	10.6102756	13.6229653	.0126897
48	9.3775493	9.9872793	9.3902700	10.6097300	12.6224507	.0127207
49	9.3780633	9.9872482	9.3908151	10.6091849	11.6219367	.0127518
50	9.3785767	9.9872171	9.3913595	10.6086405	10.6214233	.0127829
51	9.3790894	9.9871860	9.3919034	10.6080956	9.6209106	.0128140
52	9.3796015	9.9871549	9.3924466	10.6075534	8.6203985	.0128451
53	9.3801129	9.9871236	9.3929893	10.6070107	7.6198871	.0128764
54	9.3806237	9.9870924	9.3935313	10.6064487	6.6193763	.0129076
55	9.3811339	9.9870611	9.3940727	10.6059273	5.6188661	.0129389
56	9.3816434	9.9870298	9.3946136	10.6053864	4.6183566	.0129702
57	9.3821523	9.9869984	9.3951536	10.6048462	3.6178477	.0130016
58	9.3826605	9.9869670	9.3956935	10.6043065	2.6173395	.0130330
59	9.3831682	9.9869356	9.3962326	10.6037674	1.6168318	.0130644
60	9.3836752	9.9869041	9.3967711	10.6032289	0.6163248	.010959
	SINE Complement.	Sine.	TANGENT Complement.	Tang.	76	

14	Sine.	SINE Complement.	Tang.	TANGENT Complement.	Com. Arith- met. of Sine.	Com. Arith- met. of Sine C6.
0	9.3836752	9.9869041	9.3967711	10.6032289	50	.6163248 .0130959
1	9.3841815	9.9868726	9.3973089	10.6026911	59	.6158185 .0131274
2	9.3846873	9.9868410	9.3978463	10.6021537	58	.6153127 .0131590
3	9.3851924	9.9868094	9.3983830	10.6016170	57	.6148076 .0131906
4	9.3856969	9.9867778	9.3989191	10.6010809	56	.6143031 .0132222
5	9.3862008	9.9867461	9.3994547	10.6005453	55	.6137992 .0132539
6	9.3867040	9.9867144	9.3999896	10.6000104	54	.6132960 .0132856
7	9.3872067	9.9866827	9.4005240	10.5994760	53	.6127933 .0133173
8	9.3877087	9.9866509	9.4010578	10.5989422	52	.6122913 .0133491
9	9.3882101	9.9866191	9.4015910	10.5984090	51	.6117899 .0133809
10	9.3887109	9.9865872	9.4021237	10.5978763	50	.6112891 .0134128
11	9.3892111	9.9865553	9.4026558	10.5973442	49	.6107889 .0134447
12	9.3897106	9.9865233	9.4031873	10.5968127	48	.6102894 .0134767
13	9.3902096	9.9864913	9.4037182	10.5962818	47	.6097904 .0135087
14	9.3907079	9.9864593	9.4042486	10.5957514	46	.6092921 .0135407
15	9.3912057	9.9864273	9.4047784	10.5952216	45	.6087943 .0135727
16	9.3917028	9.9863952	9.4053076	10.5946924	44	.6082972 .0136048
17	9.3921993	9.9863630	9.4058363	10.5941637	43	.6078007 .0136370
18	9.3926952	9.9863308	9.4063644	10.5936356	42	.6073048 .0136692
19	9.3931905	9.9862986	9.4068919	10.5931081	41	.6068095 .0137014
20	9.3936852	9.9862663	9.4074189	10.5925811	40	.6063148 .0137337
21	9.3941794	9.9862340	9.4079453	10.5920547	39	.6058206 .0137660
22	9.3946729	9.9862017	9.4084712	10.5915288	38	.6053271 .0137983
23	9.3951658	9.9861693	9.4089965	10.5910035	37	.6048342 .0138307
24	9.3956581	9.9861369	9.4095212	10.5904788	36	.6043419 .0138631
25	9.3961499	9.9861045	9.4100454	10.5899546	35	.6038501 .0138955
26	9.3966410	9.9860720	9.4105690	10.5894310	34	.6033590 .0139280
27	9.3971315	9.9860394	9.4110921	10.5889079	33	.6028685 .0139606
28	9.3976215	9.9860069	9.4116146	10.5883854	32	.6023785 .0139931
29	9.3981109	9.9859742	9.4121366	10.5878634	31	.6018891 .0140258
30	9.3985996	9.9859416	9.4126581	10.5873419	30	.6014004 .0140584
	SINE Complement.	Sine.	TANGENT Complement.	Tang.	75	

14	Sine.	SINE Complement.	Tang.	TANGENT Complement.	Com. Arith- met. of Sine.	Com. Arith- met. of Sine Co.
30	9.3985996	9.9859416	9.4126581	10.5873419	30.6014004	.0140584
31	9.3990878	9.9859089	9.4131789	10.5868211	29.6009122	.0140911
32	9.3995754	9.9858762	9.4136993	10.5863007	28.6004246	.0141238
33	9.4000625	9.9858434	9.4142191	10.5857809	27.5999375	.0141566
34	9.4005489	9.9858106	9.4147383	10.5852617	26.5994511	.0141894
35	9.4010348	9.9857777	9.4152570	10.5847430	25.5989652	.0142223
36	9.4015201	9.9857449	9.4157752	10.5842248	24.5984799	.0142551
37	9.4020048	9.9857119	9.4162928	10.5837072	23.5979952	.0142881
38	9.4024889	9.9856790	9.4168099	10.5831901	22.5975111	.0143210
39	9.4029734	9.9856460	9.4173265	10.5826735	21.5970276	.0143540
40	9.4034554	9.9856129	9.4178425	10.5821575	20.5965446	.0143871
41	9.4039378	9.9855798	9.4183580	10.5816420	19.5960622	.0144202
42	9.4044196	9.9855467	9.4188729	10.5811271	18.5955804	.0144533
43	9.4049009	9.9855135	9.4193874	10.5806126	17.5950991	.0144865
44	9.4053816	9.9854803	9.4199013	10.5800987	16.5946184	.0145197
45	9.4058617	9.9854471	9.4204146	10.5795854	15.5941383	.0145529
46	9.4063413	9.9854138	9.4209275	10.5790725	14.5936587	.0145862
47	9.4068203	9.9853805	9.4214398	10.5785602	13.5931797	.0146195
48	9.4072987	9.9853471	9.4219515	10.5780485	12.5927013	.0146529
49	9.4077766	9.9853138	9.4224628	10.5775372	11.5922234	.0146862
50	9.4082539	9.9852803	9.4229735	10.5770265	10.5917461	.0147197
51	9.4087306	9.9852468	9.4234838	10.5765162	9.5912694	.0147532
52	9.4092068	9.9852133	9.4239935	10.5760065	8.5907932	.0147867
53	9.4096824	9.9851798	9.4245026	10.5754974	7.5903176	.0148202
54	9.4101575	9.9851462	9.4250113	10.5749887	6.5898425	.0148538
55	9.4106320	9.9851125	9.4255194	10.5744806	5.5893680	.0148875
56	9.4111059	9.9850789	9.4260271	10.5739729	4.5888941	.0149211
57	9.4115793	9.9850452	9.4265342	10.5734658	3.5884207	.0149548
58	9.4120522	9.9850114	9.4270408	10.5729592	2.5879478	.0149886
59	9.4125245	9.9849776	9.4275469	10.5724532	1.5874755	.0150224
60	9.4129962	9.9849438	9.4280525	10.5719475	0.5870038	.0150562

SINE Complement.	Sine.	TANGENT Complement.	Tang.	75
---------------------	-------	------------------------	-------	----

15	Sine.	SINE Compl. ment.	Tang.	TANGENT Complement.	Com. Arith- met. of Sine.	Com. Arith. of Sine Co.
0	9.4129962	9.9849438	9.4280525	10.5719475	50.5870038	.0150562
1	9.4134674	9.9849099	9.4285575	10.5714425	59.5865226	.0150901
2	9.4139381	9.9848760	9.4290621	10.5709379	58.5860619	.0151240
3	9.4144082	9.9848420	9.4295661	10.5704339	57.5855918	.0151580
4	9.4148778	9.9848081	9.4300697	10.5699303	56.5851222	.0151919
5	9.4153468	9.9847740	9.4305727	10.5694273	55.5846532	.0152260
6	9.4158152	9.9847400	9.4310753	10.5689247	54.5841848	.0152600
7	9.4162832	9.9847059	9.4315773	10.5684227	53.5837168	.0152941
8	9.4167506	9.9846717	9.4320789	10.5679211	52.5832494	.0153283
9	9.4172174	9.9846375	9.4325799	10.5674201	51.5827826	.0153625
10	9.4176837	9.9846033	9.4330804	10.5669196	50.5823163	.0153967
11	9.4181495	9.9845690	9.4335805	10.5664195	49.5818505	.0154310
12	9.4186148	9.9845347	9.4340800	10.5659180	48.5813852	.0154653
13	9.4190795	9.9845004	9.4345791	10.5654209	47.5809205	.0154996
14	9.4195436	9.9844660	9.4350776	10.5649224	46.5804564	.0155340
15	9.4200073	9.9844316	9.4355757	10.5644243	45.5799927	.0155684
16	9.4204704	9.9843971	9.4360733	10.5639267	44.5795296	.0156029
17	9.4209330	9.9843626	9.4365704	10.5634296	43.5790670	.0156374
18	9.4213950	9.9843281	9.4370670	10.5629330	42.5786050	.0156719
19	9.4218566	9.9842935	9.4375631	10.5624369	41.5781434	.0157065
20	9.4223176	9.9842589	9.4380587	10.5619413	40.5776824	.0157411
21	9.4227780	9.9842242	9.4385538	10.5614462	39.5772220	.0157758
22	9.4232380	9.9841895	9.4390485	10.5609515	38.5767620	.0158104
23	9.4236974	9.9841548	9.4395426	10.5604574	37.5763026	.0158452
24	9.4241563	9.9841200	9.4400363	10.5599637	36.5758437	.0158800
25	9.4246147	9.9840852	9.4405295	10.5594705	35.5753853	.0159148
26	9.4250726	9.9840503	9.4410222	10.5589778	34.5749274	.0159497
27	9.4255299	9.9840154	9.4415145	10.5584855	33.5744701	.0159846
28	9.4259867	9.9839805	9.4420062	10.5579938	32.5740133	.0160195
29	9.4264430	9.9839455	9.4424975	10.5575025	31.5735570	.0160545
30	9.4268988	9.9839105	9.4429883	10.5570117	30.5731012	.0160895
	SINE Complement.	Sine.	TANGENT Complement.	Tang.	74	

15	Sine.	SINE Complement	Tang.	TANGENT Complement	Com. Arith- met. of Sine.	Com. Arith- met. of Sine
30	9.4268288	9.9839105	9.4429883	10.5570117	30.5731012	.0160895
31	9.4273541	9.9838755	9.4434785	10.5565214	29.5726459	.0161245
32	9.4278089	9.9838404	9.4439685	10.5560315	28.5721911	.0161596
33	9.4282631	9.9838052	9.4444579	10.5555421	27.5717369	.0161948
34	9.4287169	9.9837701	9.4449468	10.5550532	26.5712831	.0162299
35	9.4291701	9.9837348	9.4454352	10.5545648	25.5708299	.0162652
36	9.4296228	9.9836996	9.4459232	10.5540768	24.5703772	.0163004
37	9.4300750	9.9836643	9.4464107	10.5535893	23.5699250	.0163357
38	9.4305267	9.9836290	9.4468978	10.5531022	22.5694733	.0163710
39	9.4309779	9.9835936	9.4473843	10.5526157	21.5690221	.0164064
40	9.4314286	9.9835582	9.4478704	10.5521296	20.5685714	.0164418
41	9.4318788	9.9835227	9.4483561	10.5516439	19.5681212	.0164773
42	9.4323285	9.9834872	9.4488413	10.5511587	18.5676715	.0165128
43	9.4327777	9.9834517	9.4493260	10.5506740	17.5672223	.0165483
44	9.4332264	9.9834161	9.4498102	10.5501898	16.5667736	.0165839
45	9.4336745	9.9833805	9.4502940	10.5497060	15.5663254	.0166195
46	9.4341223	9.9833449	9.4507774	10.5492226	14.5658777	.0166551
47	9.4345694	9.9833092	9.4512602	10.5487398	13.5654306	.0166908
48	9.4350161	9.9832735	9.4517427	10.5482573	12.5649839	.0167265
49	9.4354623	9.9832377	9.4522246	10.5477754	11.5645377	.0167623
50	9.4359080	9.9832019	9.4527061	10.5472939	10.5640920	.0167981
51	9.4363532	9.9831661	9.4531872	10.5468128	9.5636468	.0168339
52	9.4367980	9.9831302	9.4536678	10.5463322	8.5632020	.0168698
53	9.4372422	9.9830942	9.4541479	10.5458521	7.5627578	.0169058
54	9.4376859	9.9830583	9.4546276	10.5453724	6.5623141	.0169417
55	9.4381292	9.9830223	9.4551069	10.5448931	5.5618708	.0169777
56	9.4385719	9.9829862	9.4555857	10.5444143	4.5614281	.0170138
57	9.4390142	9.9829501	9.4560641	10.5439359	3.5609858	.0170499
58	9.4394560	9.9829140	9.4565420	10.5434580	2.5605440	.0170860
59	9.4398973	9.9828778	9.4570194	10.5429806	1.5601027	.0171222
60	9.4403381	9.9828416	9.4574964	10.5425036	0.5596619	.0171586
	SINE Complement.	Sine.	TANGENT Complement.	Tang.	74.	

16	Sine.	SINE Complement.	Tang.	TANGENT Complement.	Com. Arith- metic, of Sine	Com. Arith- of Sine Com.
0	9.4403381	9.9828416	9.4574964	10.5425036	60.5596619	.0171584
1	9.4407784	9.9828054	9.4579730	10.5420270	59.5592216	.0171946
2	9.4412182	9.9827691	9.4584491	10.5415509	58.5587818	.0172309
3	9.4416576	9.9827328	9.4589248	10.5410752	57.5583424	.0172672
4	9.4420965	9.9826964	9.4594001	10.5405999	56.5579035	.0173036
5	9.4425349	9.9826600	9.4598749	10.5401251	55.5574651	.0173400
6	9.4429728	9.9826236	9.4603492	10.5396508	54.5570272	.0173764
7	9.4434103	9.9825871	9.4608232	10.5391768	53.5565897	.0174129
8	9.4438472	9.9825506	9.4612967	10.5387033	52.5561528	.0174494
9	9.4442837	9.9825140	9.4617697	10.5382303	51.5557163	.0174860
10	9.4447197	9.9824774	9.4622423	10.5377577	50.5552803	.0175226
11	9.4451553	9.9824408	9.4627145	10.5372855	49.5548447	.0175592
12	9.4455904	9.9824041	9.4631863	10.5368137	48.5544096	.0175959
13	9.4460250	9.9823674	9.4636576	10.5363424	47.5539750	.0176326
14	9.4464591	9.9823306	9.4641285	10.5358715	46.5535409	.0176694
15	9.4468927	9.9822938	9.4645990	10.5354010	45.5531073	.0177062
16	9.4473259	9.9822569	9.4650690	10.5349310	44.5526741	.0177431
17	9.4477586	9.9822201	9.4655386	10.5344614	43.5522414	.0177799
18	9.4481909	9.9821831	9.4660078	10.5339922	42.5518091	.0178169
19	9.4486227	9.9821462	9.4664765	10.5335235	41.5513773	.0178538
20	9.4490540	9.9821092	9.4669448	10.5330552	40.5509460	.0178908
21	9.4494849	9.9820721	9.4674127	10.5325873	39.5505151	.0179279
22	9.4499153	9.9820351	9.4678802	10.5321198	38.5500847	.0179649
23	9.4503452	9.9819979	9.4683473	10.5316527	37.5496548	.0180021
24	9.4507747	9.9819608	9.4688139	10.5311861	36.5492252	.0180391
25	9.4512037	9.9819236	9.4692801	10.5307199	35.5487966	.0180764
26	9.4516322	9.9818863	9.4697459	10.5302541	34.5483678	.0181137
27	9.4520603	9.9818490	9.4702112	10.5297888	33.5479397	.0181510
28	9.4524879	9.9818117	9.4706762	10.5293238	32.5475121	.0181883
29	9.4529151	9.9817744	9.4711407	10.5288593	31.5470849	.0182256
30	9.4533418	9.9817370	9.4716048	10.5283952	30.5466582	.0182630
	SINE Complement	Sine.	TANGENT Complement	Tang.	73	

16	Sine.	SINE Complement	Tang.	TANGENT Complement	Com. Arith- met. of Sine.	Com. Arith- of Sine Com.
30	9.4533418	9.9817370	9.4716048	10.5283952	30.5466582	.0182630
31	9.4537681	9.9816995	9.4720685	10.5279315	29.5462319	.0183005
32	9.4541939	9.9816620	9.4725318	10.5274683	28.5458061	.0183380
33	9.4546192	9.9816245	9.4729947	10.5270053	27.5453808	.0183755
34	9.4550441	9.9815870	9.4734571	10.5265428	26.5449559	.0184130
35	9.4554686	9.9815494	9.4739192	10.5260808	25.5445314	.0184506
36	9.4558926	9.9815117	9.4743808	10.5256192	24.5441074	.0184883
37	9.4563161	9.9814740	9.4748421	10.5251579	23.5436839	.0185260
38	9.4567392	9.9814363	9.4753029	10.5246971	22.5432608	.0185637
39	9.4571618	9.9813986	9.4757633	10.5242367	21.5428382	.0186014
40	9.4575840	9.9813608	9.4762233	10.5237767	20.5424160	.0186392
41	9.4580058	9.9813229	9.4766829	10.5233171	19.5419942	.0186771
42	9.4584271	9.9812850	9.4771421	10.5228579	18.5415729	.0187150
43	9.4588480	9.9812471	9.4776009	10.5223991	17.5411520	.0187526
44	9.4592684	9.9812091	9.4780592	10.5219408	16.5407316	.0187909
45	9.4596884	9.9811711	9.4785172	10.5214828	15.5403116	.0188289
46	9.4601079	9.9811331	9.4789748	10.5210251	14.5398921	.0188669
47	9.4605270	9.9810950	9.4794319	10.5205681	13.5394730	.0189050
48	9.4609456	9.9810569	9.4798887	10.5201113	12.5390544	.0189431
49	9.4613638	9.9810187	9.4803451	10.5196549	11.5386362	.0189813
50	9.4617816	9.9809805	9.4808011	10.5191989	10.5382184	.0190195
51	9.4621989	9.9809423	9.4812566	10.5187434	9.5378011	.0190577
52	9.4626158	9.9809040	9.4817118	10.5182882	8.5373842	.0190960
53	9.4630323	9.9808657	9.4821666	10.5178334	7.5369677	.0191343
54	9.4634483	9.9808273	9.4826210	10.5173790	6.5365517	.0191727
55	9.4638639	9.9807889	9.4830750	10.5169250	5.5361361	.0192111
56	9.4642790	9.9807505	9.4835286	10.5164714	4.5357210	.0192495
57	9.4646938	9.9807120	9.4839818	10.5160182	3.5353062	.0192880
58	9.4651081	9.9806735	9.4844346	10.5155654	2.5348919	.0193265
59	9.4655219	9.9806349	9.4848870	10.5151130	1.5344781	.0193651
60	9.4659353	9.9805963	9.4853390	10.5146610	0.5340647	.0194037
	SINE Complement.	Sine.	TANGENT Complement.	Tang.	73.	

17	Sine.	SINE Complement.	Tang.	TANGENT Complement.	Com. Arith- metic, of Sine	Com. Arith- Com. of Sine
0	9.4659353	9.9805963	9.4853390	10.5146610	60.5340647	.0194037
1	9.4663483	9.9805577	9.4857907	10.5142093	59.5336517	.0194423
2	9.4667609	9.9805190	9.4862410	10.5137581	58.5332391	.0194810
3	9.4671730	9.9804803	9.4866928	10.5133072	57.5328270	.0195197
4	9.4675848	9.9804415	9.4871433	10.5128567	56.5324152	.0195585
5	9.4679960	9.9804027	9.4875933	10.5124067	55.5320040	.0195973
6	9.4684069	9.9803639	9.4880430	10.5119570	54.5315931	.0196361
7	9.4688173	9.9803250	9.4884924	10.5115076	53.5311827	.0196750
8	9.4692273	9.9802860	9.4889413	10.5110587	52.5307727	.0197140
9	9.4696369	9.9802471	9.4893898	10.5106102	51.5303631	.0197529
10	9.4700461	9.9802081	9.4898380	10.5101620	50.5299539	.0197919
11	9.4704548	9.9801690	9.4902858	10.5097142	49.5295452	.0198310
12	9.4708631	9.9801299	9.4907332	10.5092668	48.5291369	.0198701
13	9.4712710	9.9800908	9.4911802	10.5088198	47.5287290	.0199092
14	9.4716785	9.9800516	9.4916269	10.5083731	46.5283215	.0199484
15	9.4720856	9.9800124	9.4920731	10.5079269	45.5279144	.0199876
16	9.4724922	9.9799732	9.4925190	10.5074810	44.5275078	.0200268
17	9.4728985	9.9799339	9.4929646	10.5070354	43.5271015	.0200661
18	9.4733047	9.9798946	9.4934097	10.5065903	42.5266957	.0201054
19	9.4737097	9.9798552	9.4938545	10.5061455	41.5262903	.0201448
20	9.4741146	9.9798158	9.4942988	10.5057012	40.5258844	.0201842
21	9.4745192	9.9797764	9.4947429	10.5052571	39.5254808	.0202236
22	9.4749234	9.9797369	9.4951865	10.5048135	38.5250766	.0202631
23	9.4753271	9.9796973	9.4956298	10.5043702	37.5246729	.0203027
24	9.4757304	9.9796578	9.4960727	10.5039273	36.5242696	.0203422
25	9.4761334	9.9796182	9.4965152	10.5034848	35.5238666	.0203818
26	9.4765359	9.9795785	9.4969574	10.5030426	34.5234641	.0204215
27	9.4769380	9.9795388	9.4973991	10.5026009	33.5230620	.0204612
28	9.4773396	9.9794991	9.4978406	10.5021594	32.5226604	.0205009
29	9.4777409	9.9794593	9.4982816	10.5017184	31.5222591	.0205407
30	9.4781418	9.9794195	9.4987223	10.5012777	30.5218582	.0205805
	SINE Complement	Sine.	TANGENT Complement	Tang.	72	

17	Sine.	SINE Complement	Tang.	TANGENT Complement	Com. Arith- met. of Sine	Com. Arith- of Sine Com.
30	9.4781418	9.9794195	9.4987223	10.5012777	30.5218582	.0205805
31	9.4785423	9.9793796	9.4991626	10.5008374	29.5214577	.0206204
32	9.4789423	9.9793398	9.4996026	10.5003974	28.5210577	.0206602
33	9.4793420	9.9792998	9.5000422	10.4999578	27.5206580	.0207002
34	9.4797412	9.9792599	9.5004814	10.4995186	26.5202588	.0207402
35	9.4801401	9.9792198	9.5009203	10.4990797	25.5198599	.0207802
36	9.4805385	9.9791798	9.5013588	10.4986410	24.5194615	.0208201
37	9.4809366	9.9791397	9.5017969	10.4982031	23.5190634	.0208603
38	9.4813342	9.9790996	9.5022347	10.4977653	22.5186658	.0209004
39	9.4817315	9.9790594	9.5026721	10.4973279	21.5182685	.0209406
40	9.4821283	9.9790192	9.5031092	10.4968908	20.5178717	.0209808
41	9.4825248	9.9789789	9.5035459	10.4964541	19.5174752	.0210211
42	9.4829208	9.9789386	9.5039822	10.4960178	18.5170792	.0210614
43	9.4833165	9.9788983	9.5044182	10.4955818	17.5166835	.0211017
44	9.4837117	9.9788579	9.5048538	10.4951462	16.5162882	.0211421
45	9.4841065	9.9788175	9.5052891	10.4947109	15.5158934	.0211825
46	9.4845010	9.9787770	9.5057240	10.4942760	14.5154990	.0212230
47	9.4848951	9.9787365	9.5061586	10.4938414	13.5151049	.0212635
48	9.4852888	9.9786960	9.5065928	10.4934072	12.5147112	.0213040
49	9.4856820	9.9786554	9.5070267	10.4929733	11.5143180	.0213446
50	9.4860749	9.9786148	9.5074602	10.4925398	10.5139251	.0213852
51	9.4864674	9.9785741	9.5078933	10.4921067	9.5135326	.0214259
52	9.4868595	9.9785334	9.5083261	10.4916739	8.5131405	.0214666
53	9.4872512	9.9784927	9.5087586	10.4912414	7.5127488	.0215073
54	9.4876426	9.9784519	9.5091907	10.4908093	6.5123574	.0215481
55	9.4880335	9.9784111	9.5096224	10.4903776	5.5119665	.0215889
56	9.4884240	9.9783702	9.5100539	10.4899461	4.5115760	.0216298
57	9.4888142	9.9783293	9.5104849	10.4895151	3.5111858	.0216707
58	9.4892040	9.9782883	9.5109156	10.4890844	2.5107960	.0217117
59	9.4895934	9.9782474	9.5113460	10.4886540	1.5104066	.0217526
60	9.4899824	9.9782063	9.5117760	10.4882240	0.5100176	.0217937

SINE Complement.	Sine.	TANGENT Complement.	Tang.	72
---------------------	-------	------------------------	-------	----

8	Sine.	SINE Complement.	Tang.	TANGENT Complement.	Com. Arith- met. of Sine.	Com. Arith- met. of Sine Co.
0	9.4899824	9.9782063	9.5117760	10.4882240	50.5160176	.0217937
1	9.4903710	9.9781652	9.5122057	10.4877943	59.5096290	.0218347
2	9.4907592	9.9781241	9.5126351	10.4873649	58.5092408	.0218759
3	9.4911471	9.9780830	9.5130641	10.4869359	57.5088529	.0219170
4	9.4915345	9.9780418	9.5134927	10.4865073	56.5084655	.0219582
5	9.4919216	9.9780006	9.5139210	10.4860790	55.5080784	.0219994
6	9.4923083	9.9779593	9.5143490	10.4856510	54.5076917	.0220407
7	9.4926946	9.9779180	9.5147766	10.4852234	53.5073054	.0220820
8	9.4930806	9.9778767	9.5152039	10.4847961	52.5069194	.0221233
9	9.4934661	9.9778353	9.5156309	10.4843691	51.5065339	.0221647
10	9.4938513	9.9777938	9.5160575	10.4849425	50.5061487	.0222062
11	9.4942361	9.9777523	9.5164838	10.4835162	49.5057639	.0222477
12	9.4946205	9.9777108	9.5169097	10.4830903	48.5053795	.0222892
13	9.4950046	9.9776693	9.5173353	10.4826647	47.5049954	.0223307
14	9.4953883	9.9776277	9.5177606	10.4822394	46.5046117	.0223723
15	9.4957716	9.9775860	9.5181855	10.4818145	45.5042284	.0224140
16	9.4961545	9.9775444	9.5186101	10.4813899	44.5038455	.0224556
17	9.4965370	9.9775026	9.5190344	10.4809556	43.5034630	.0224974
18	9.4969192	9.9774609	9.5194583	10.4805417	42.5030808	.0225391
19	9.4973010	9.9774191	9.5198819	10.4801181	41.5026990	.0225809
20	9.4976824	9.9773772	9.5203052	10.4796948	40.5023176	.0226228
21	9.4980635	9.9773354	9.5207282	10.4792718	39.5019365	.0226646
22	9.4984442	9.9772934	9.5211508	10.4788492	38.5015558	.0227066
23	9.4988245	9.9772515	9.5215730	10.4784270	37.5011755	.0227485
24	9.4992045	9.9772095	9.5219950	10.4780050	36.5007955	.0227905
25	9.4995840	9.9771674	9.5224166	10.4775834	35.5004160	.0228326
26	9.4999633	9.9771253	9.5228379	10.4771621	34.5000367	.0228747
27	9.5003421	9.9770832	9.5232589	10.4767411	33.4996579	.0229168
28	9.5007206	9.9770410	9.5236795	10.4763205	32.4992794	.0229590
29	9.5010987	9.9769988	9.5240999	10.4759001	31.4989013	.0230012
30	9.5014764	9.9769566	9.5245199	10.4754801	30.4985236	.0230434
	SINE Complement.	Sine.	TANGENT Complement.	Tang.	71	

18	Sine.	SINE Complement	Tang.	TANGENT Complement.	Com. Arith. met. of Sine	Com. Arith. of Sine Com.
30	9.5014764	9.9769566	9.5245199	10.4754861	30.4985236	.0230434
31	9.5018538	9.9769143	9.5249395	10.4750605	29.4981462	.0230857
32	9.5022308	9.9768720	9.5253589	10.4746411	28.4977692	.0231280
33	9.5026075	9.9768296	9.5257779	10.4742221	27.4973925	.0231704
34	9.5029838	9.9767872	9.5261966	10.4738034	26.4970162	.0232128
35	9.5033597	9.9767447	9.5266150	10.4733850	25.4966403	.0232553
36	9.5037353	9.9767022	9.5270331	10.4729669	24.4962647	.0232978
37	9.5041105	9.9766597	9.5274508	10.4725492	23.4958895	.0233403
38	9.5044853	9.9766171	9.5278682	10.4721318	22.4955147	.0233829
39	9.5048598	9.9765745	9.5282853	10.4717147	21.4951402	.0234255
40	9.5052339	9.9765318	9.5287021	10.4712979	20.4947661	.0234682
41	9.5056077	9.9764891	9.5291186	10.4708814	19.4943923	.0235109
42	9.5059811	9.9764464	9.5295347	10.4704653	18.4940189	.0235536
43	9.5063542	9.9764036	9.5299505	10.4700495	17.4936458	.0235964
44	9.5067269	9.9763608	9.5303661	10.4696339	16.4932731	.0236392
45	9.5070992	9.9763179	9.5307813	10.4692187	15.4929008	.0236821
46	9.5074712	9.9762750	9.5311961	10.4688039	14.4925288	.0237250
47	9.5078428	9.9762321	9.5316107	10.4683893	13.4921572	.0237679
48	9.5082141	9.9761891	9.5320250	10.4679750	12.4917859	.0238109
49	9.5085850	9.9761461	9.5324389	10.4675611	11.4914150	.0238539
50	9.5089556	9.9761030	9.5328526	10.4671474	10.4910444	.0238970
51	9.5093258	9.9760599	9.5332659	10.4667341	9.4906742	.0239401
52	9.5096956	9.9760167	9.5336789	10.4663211	8.4903044	.0239833
53	9.5100651	9.9759736	9.5340916	10.4659084	7.4899349	.0240264
54	9.5104343	9.9759303	9.5345040	10.4654960	6.4895657	.0240697
55	9.5108031	9.9758870	9.5349161	10.4650839	5.4891969	.0241130
56	9.5111716	9.9758437	9.5353278	10.4646722	4.4888284	.0241563
57	9.5115397	9.9758004	9.5357393	10.4642607	3.4884603	.0241996
58	9.5119074	9.9757570	9.5361505	10.4638495	2.4880926	.0242430
59	9.5122749	9.9757135	9.5365613	10.4634387	1.4877251	.0242865
60	9.5126419	9.9756701	9.5369719	10.4630281	0.4873581	.0243299
	SINE Complement.	Sine.	TANGENT Complement	Tang.	71	

19	Sine.	SINE Complement.	Tang.	TANGENT Complement.	Com. Arith- mer. of Sine.	Com. Arith. of Sine Co.
0	9.5126419	9.9756701	9.5369719	10.4630281	60	.4873581 .0243299
1	9.5130086	9.9756265	9.5373821	10.4626179	59	.4869914 .0243735
2	9.5133750	9.9755830	9.5377920	10.4622080	58	.4866250 .0244170
3	9.5137410	9.9755394	9.5382017	10.4617983	57	.4862590 .0244606
4	9.5141067	9.9754957	9.5386110	10.4613890	56	.4858933 .0245043
5	9.5144721	9.9754521	9.5390200	10.4609800	55	.4855279 .0245479
6	9.5148371	9.9754083	9.5394287	10.4605713	54	.4851629 .0245917
7	9.5152017	9.9753646	9.5398371	10.4601629	53	.4847983 .0246354
8	9.5155660	9.9753208	9.5402453	10.4597547	52	.4844340 .0246792
9	9.5159300	9.9752769	9.5406531	10.4593469	51	.4840700 .0247231
10	9.5162936	9.9752330	9.5410605	10.4589394	50	.4837064 .0247670
11	9.5166569	9.9751891	9.5414678	10.4585322	49	.4833431 .0248109
12	9.5170198	9.9751451	9.5418747	10.4581253	48	.4829802 .0248549
13	9.5173824	9.9751011	9.5422813	10.4577187	47	.4826176 .0248989
14	9.5177447	9.9750570	9.5426877	10.4573123	46	.4822553 .0249430
15	9.5181066	9.9750129	9.5430937	10.4569063	45	.4818934 .0249871
16	9.5184682	9.9749688	9.5434994	10.4565005	44	.4815318 .0250312
17	9.5188295	9.9749246	9.5439048	10.4560952	43	.4811705 .0250754
18	9.5191904	9.9748804	9.5443100	10.4556900	42	.4808096 .0251196
19	9.5195510	9.9748361	9.5447148	10.4552852	41	.4804490 .0251639
20	9.5199112	9.9747918	9.5451193	10.4548807	40	.4800888 .0252082
21	9.5202711	9.9747475	9.5455236	10.4544764	39	.4797289 .0252525
22	9.5206307	9.9747031	9.5459276	10.4540724	38	.4793693 .0252969
23	9.5209899	9.9746587	9.5463312	10.4536688	37	.4790101 .0253413
24	9.5213488	9.9746142	9.5467346	10.4532654	36	.4786512 .0253853
25	9.5217074	9.9745697	9.5471377	10.4528623	35	.4782926 .0254303
26	9.5220656	9.9745252	9.5475405	10.4524595	34	.4779344 .0254748
27	9.5224235	9.9744806	9.5479430	10.4520570	33	.4775765 .0255194
28	9.5227811	9.9744359	9.5483452	10.4516548	32	.4772189 .0255641
29	9.5231383	9.9743913	9.5487471	10.4512529	31	.4768617 .0256087
30	9.5234953	9.9743466	9.5491487	10.4508513	30	.4765047 .0256534
	SINE Complement.	Sine.	TANGENT Complement.	Tang.	70	

19	Sine.	SINE Complement.	Tang.	TANGENT Complement.		Com. Arith- met. of Sine.	Com. Arith- met. of Sine Co.
30	9.5234953	9.9743466	9.5491487	10.4508513	30	.4765047	.0256534
31	9.5238518	9.9743018	9.5495500	10.4504500	29	.4761482	.0256982
32	9.5242081	9.9742570	9.5499511	10.4500489	28	.4757915	.0257430
33	9.5245640	9.9742122	9.5503519	10.4496481	27	.4754360	.0257878
34	9.5249196	9.9741673	9.5507523	10.4492477	26	.4750804	.0258327
35	9.5252749	9.9741224	9.5511525	10.4488475	25	.4747251	.0258776
36	9.5256298	9.9740774	9.5515524	10.4484476	24	.4743702	.0259226
37	9.5259844	9.9740324	9.5519521	10.4480479	23	.4740156	.0259676
38	9.5263387	9.9739873	9.5523514	10.4476486	22	.4736613	.0260127
39	9.5266927	9.9739422	9.5527504	10.4472496	21	.4733073	.0260578
40	9.5270463	9.9738971	9.5531492	10.4468508	20	.4729537	.0261029
41	9.5273997	9.9738519	9.5535477	10.4464523	19	.4726003	.0261481
42	9.5277526	9.9738067	9.5539459	10.4460541	18	.4722474	.0261933
43	9.5281053	9.9737615	9.5543438	10.4456562	17	.4718947	.0262385
44	9.5284577	9.9737162	9.5547415	10.4452585	16	.4715423	.0262838
45	9.5288097	9.9736709	9.5551388	10.4448612	15	.4711903	.0263291
46	9.5291614	9.9736255	9.5555359	10.4444641	14	.4708386	.0263745
47	9.5295128	9.9735801	9.5559327	10.4440673	13	.4704872	.0264199
48	9.5298638	9.9735346	9.5563292	10.4436708	12	.4701362	.0264654
49	9.5302146	9.9734891	9.5567255	10.4432745	11	.4697854	.0265109
50	9.5305650	9.9734435	9.5571214	10.4428786	10	.4694350	.0265565
51	9.5309151	9.9733980	9.5575171	10.4424829	9	.4690849	.0266020
52	9.5312649	9.9733523	9.5579125	10.4420875	8	.4687351	.0266477
53	9.5316143	9.9733067	9.5583077	10.4416923	7	.4683857	.0266933
54	9.5319635	9.9732610	9.5587025	10.4412975	6	.4680365	.0267390
55	9.5323123	9.9732152	9.5590971	10.4409029	5	.4676877	.0267848
56	9.5326608	9.9731694	9.5594914	10.4405086	4	.4673392	.0268306
57	9.5330090	9.9731236	9.5598854	10.4401146	3	.4669910	.0268764
58	9.5333569	9.9730777	9.5602792	10.4397208	2	.4666431	.0269223
59	9.5337044	9.9730318	9.5606727	10.4393273	1	.4662956	.0269682
60	9.5340517	9.9729858	9.5610659	10.4389341	0	.4659483	.0270142
	SINE Complement.	Sine.	TANGENT Complement.	Tang.	70		

20	Sine.	SINE. Complement.	Tang.	TANG-NT Complement.		Com. Arith- metic, of Sine	Com. Arith- of Sine Com.
0	9.5340517	9.9729858	9.5610659	10.4389341	60	.4659483	.0270142
1	9.5343986	9.9729398	9.5614588	10.4385412	59	.4656014	.0270602
2	9.5347452	9.9728938	9.5618515	10.4381485	58	.4652548	.0271062
3	9.5350915	9.9728477	9.5622439	10.4377561	57	.4649085	.0271523
4	9.5354375	9.9728016	9.5626360	10.4373640	56	.4645625	.0271984
5	9.5357832	9.9727554	9.5630278	10.4369722	55	.4642168	.0272446
6	9.5361286	9.9727092	9.5634194	10.4365806	54	.4638714	.0272908
7	9.5364737	9.9726629	9.5638107	10.4361893	53	.4635263	.0273371
8	9.5368184	9.9726166	9.5642018	10.4357982	52	.4631816	.0273834
9	9.5371628	9.9725703	9.5645925	10.4354075	51	.4628372	.0274297
10	9.5375069	9.9725239	9.5649831	10.4350169	50	.4624930	.0274761
11	9.5378508	9.9724775	9.5653733	10.4346267	49	.4621492	.0275225
12	9.5381943	9.9724310	9.5657633	10.4342367	48	.4618057	.0275690
13	9.5385375	9.9723845	9.5661530	10.4338470	47	.4614625	.0276155
14	9.5388804	9.9723380	9.5665424	10.4334576	46	.4611196	.0276620
15	9.5392230	9.9722914	9.5669316	10.4330684	45	.4607770	.0277086
16	9.5395653	9.9722448	9.5673205	10.4326795	44	.4604347	.0277552
17	9.5399073	9.9721981	9.5677091	10.4322909	43	.4600927	.0278019
18	9.5402489	9.9721514	9.5680975	10.4319025	42	.4597511	.0278486
19	9.5405903	9.9721047	9.5684856	10.4315144	41	.4594097	.0278953
20	9.5409314	9.9720579	9.5688735	10.4311265	40	.4590686	.0279421
21	9.5412721	9.9720110	9.5692611	10.4307389	39	.4587279	.0279890
22	9.5416126	9.9719642	9.5696484	10.4303516	38	.4583874	.0280358
23	9.5419527	9.9719172	9.5700355	10.4299645	37	.4580473	.0280828
24	9.5422926	9.9718703	9.5704223	10.4295777	36	.4577074	.0281297
25	9.5426321	9.9718233	9.5708088	10.4291912	35	.4573679	.0281767
26	9.5429713	9.9717762	9.5711951	10.4288049	34	.4570287	.0282238
27	9.5433103	9.9717291	9.5715811	10.4284189	33	.4566897	.0282709
28	9.5436489	9.9716820	9.5719669	10.4280331	32	.4563511	.0283180
29	9.5439873	9.9716348	9.5723524	10.4276476	31	.4560127	.0283652
30	9.5443253	9.9715876	9.5727377	10.4272623	30	.4556747	.0284124
	SINE Complement	Sine.	TANGENT Complement.	Tang.	69		

20	Sine.	SINE Complement.	Tang.	TANGENT Complement.	Com. Arith- mer. of Sine.	Com. Arith. of Sine Co.	
30	9.5443253	9.9715876	9.5727377	10.4272623	30	.4556747	.0284124
31	9.5446630	9.9715404	9.5731227	10.4268773	29	.4553370	.0284596
32	9.5450005	9.9714931	9.5735074	10.4264926	28	.4549995	.0285069
33	9.5453376	9.9714457	9.5738919	10.4261081	27	.4546624	.0285543
34	9.5456745	9.9713984	9.5742761	10.4257239	26	.4543255	.0286016
35	9.5460110	9.9713509	9.5746601	10.4253399	25	.4539890	.0286491
36	9.5463472	9.9713035	9.5750438	10.4249562	24	.4536528	.0286965
37	9.5466832	9.9712560	9.5754292	10.4245728	23	.4533168	.0287440
38	9.5470189	9.9712084	9.5758104	10.4241896	22	.4529811	.0287916
39	9.5473542	9.9711608	9.5761934	10.4238066	21	.4526458	.0288392
40	9.5476893	9.9711132	9.5765761	10.4234239	20	.4523107	.0288868
41	9.5480240	9.9710655	9.5769585	10.4230415	19	.4519760	.0289345
42	9.5483585	9.9710178	9.5773407	10.4226593	18	.4516415	.0289822
43	9.5486927	9.9709701	9.5777226	10.4222774	17	.4513073	.0290299
44	9.5490266	9.9709223	9.5781043	10.4218957	16	.4509734	.0290777
45	9.5493602	9.9708744	9.5784858	10.4215142	15	.4506398	.0291256
46	9.5496935	9.9708265	9.5788669	10.4211331	14	.4503065	.0291735
47	9.5500265	9.9707786	9.5792479	10.4207521	13	.4499735	.0292214
48	9.5503592	9.9707306	9.5796286	10.4203714	12	.4496408	.0292694
49	9.5506916	9.9706826	9.5800090	10.4199910	11	.4493084	.0293174
50	9.5510237	9.9706346	9.5803892	10.4196108	10	.4489763	.0293654
51	9.5513556	9.9705865	9.5807691	10.4192309	9	.4486444	.0294135
52	9.5516871	9.9705383	9.5811488	10.4188512	8	.4483129	.0294617
53	9.5520184	9.9704902	9.5815282	10.4184718	7	.4479816	.0295098
54	9.5523494	9.9704419	9.5819074	10.4180926	6	.4476506	.0295581
55	9.5526801	9.9703937	9.5822864	10.4177136	5	.4473199	.0296063
56	9.5530105	9.9703454	9.5826651	10.4173349	4	.4469893	.0296546
57	9.5533406	9.9702970	9.5830435	10.4169565	3	.4466594	.0297030
58	9.5536704	9.9702486	9.5834217	10.4165783	2	.4463296	.0297514
59	9.5539999	9.9702002	9.5837997	10.4162003	1	.4460001	.0297998
60	9.5543292	9.9701517	9.5841774	10.4158226	0	.4456708	.0298483
	SINE Complement.	Sine.	TANGENT Complement.	Tang.	69		

21	Sine.	SINE Complement.	Tang.	TANGENT Complement.	Com. Arith- metic, of Sine	Com. Arith- of Sine Com.
0	9.5543292	9.9701517	9.5841774	10.4158226	60.4456708	.0298483
1	9.5546581	9.9701032	9.5845549	10.4154451	59.4453419	.0298968
2	9.5549868	9.9700547	9.5849321	10.4150679	58.4450132	.0299453
3	9.5553152	9.9700061	9.5853091	10.4146909	57.4446848	.0299939
4	9.5556433	9.9699574	9.5856859	10.4143141	56.4443567	.0300426
5	9.5559711	9.9699087	9.5860624	10.4139376	55.4440289	.0300913
6	9.5562987	9.9698600	9.5864386	10.4135614	54.4437013	.0301400
7	9.5566259	9.9698112	9.5868147	10.4131853	53.4433741	.0301888
8	9.5569529	9.9697624	9.5871904	10.4128096	52.4430471	.0302376
9	9.5572796	9.9697136	9.5875660	10.4124340	51.4427204	.0302864
10	9.5576060	9.9696647	9.5879413	10.4120587	50.4423940	.0303353
11	9.5579321	9.9696158	9.5883163	10.4116837	49.4420679	.0303842
12	9.5582579	9.9695668	9.5886912	10.4113088	48.4417421	.0304332
13	9.5585835	9.9695177	9.5890657	10.4109343	47.4414165	.0304823
14	9.5589088	9.9694687	9.5894401	10.4105599	46.4410912	.0305313
15	9.5592338	9.9694196	9.5898142	10.4101858	45.4407662	.0305804
16	9.5595585	9.9693704	9.5901881	10.4098119	44.4404415	.0306296
17	9.5598829	9.9693212	9.5905617	10.4094383	43.4401171	.0306788
18	9.5602071	9.9692720	9.5909351	10.4090649	42.4397929	.0307280
19	9.5605310	9.9692227	9.5913082	10.4086918	41.4394690	.0307773
20	9.5608546	9.9691734	9.5916812	10.4083188	40.4391454	.0308266
21	9.5611779	9.9691240	9.5920539	10.4079461	39.4388221	.0308759
22	9.5615010	9.9690746	9.5924263	10.4075737	38.4384990	.0309254
23	9.5618237	9.9690252	9.5927985	10.4072015	37.4381763	.0309748
24	9.5621462	9.9689757	9.5931705	10.4068295	36.4378538	.0310243
25	9.5624685	9.9689262	9.5935423	10.4064577	35.4375315	.0310738
26	9.5627904	9.9688766	9.5939138	10.4060862	34.4372096	.0311234
27	9.5631121	9.9688270	9.5942851	10.4057149	33.4368879	.0311730
28	9.5634335	9.9687773	9.5946561	10.4053439	32.4365665	.0312227
29	9.5637546	9.9687276	9.5950269	10.4049731	31.4362454	.0312724
30	9.5640754	9.9686779	9.5953975	10.4046025	30.4359246	.0313221
	SINE Complement.	Sine.	TANGENT Complement	Tang.	68	

21	Sine.	SINE Complement.	Tang.	TANGENT Complement.		Com. Arith. met. of Sine.	Com. Arith. of Sine Co.
30	9.5640754	9.9686779	9.5953975	10.4046025	30	.4359246	.0313221
31	9.5643960	9.9686281	9.5957679	10.4042321	29	.4356040	.0313719
32	9.5647163	9.9685783	9.5961380	10.4038620	28	.4352837	.0314217
33	9.5650363	9.9685284	9.5965079	10.4034921	27	.4349637	.0314716
34	9.5653561	9.9684785	9.5968776	10.4031224	26	.4346439	.0315215
35	9.5656756	9.9684286	9.5972470	10.4027530	25	.4343244	.0315714
36	9.5659948	9.9683786	9.5976162	10.4023838	24	.4340052	.0316214
37	9.5663137	9.9683285	9.5979852	10.4020148	23	.4336863	.0316715
38	9.5666324	9.9682784	9.5983540	10.4016460	22	.4333676	.0317216
39	9.5669508	9.9682283	9.5987225	10.4012775	21	.4330492	.0317717
40	9.5672689	9.9681781	9.5990908	10.4009092	20	.4327311	.0318219
41	9.5675868	9.9681279	9.5994588	10.4005411	19	.4324132	.0318721
42	9.5679044	9.9680777	9.5998267	10.4001733	18	.4320956	.0319223
43	9.5682217	9.9680274	9.6001943	10.3998057	17	.4317783	.0319726
44	9.5685387	9.9679771	9.6005617	10.3994383	16	.4314613	.0320229
45	9.5688555	9.9679267	9.6009289	10.3990711	15	.4311445	.0320733
46	9.5691721	9.9678763	9.6012958	10.3987042	14	.4308279	.0321237
47	9.5694883	9.9678258	9.6016625	10.3983375	13	.4305117	.0321742
48	9.5698043	9.9677753	9.6020290	10.3979710	12	.4301957	.0322247
49	9.5701200	9.9677247	9.6023953	10.3976047	11	.4298800	.0322753
50	9.5704355	9.9676741	9.6027613	10.3972387	10	.4295645	.0323259
51	9.5707506	9.9676235	9.6031271	10.3968729	9	.4292494	.0323765
52	9.5710656	9.9675728	9.6034927	10.3965073	8	.4289344	.0324272
53	9.5713802	9.9675221	9.6038581	10.3961419	7	.4286198	.0324779
54	9.5716946	9.9674713	9.6042233	10.3957766	6	.4283054	.0325287
55	9.5720087	9.9674205	9.6045882	10.3954118	5	.4279913	.0325795
56	9.5723226	9.9673697	9.6049529	10.3950471	4	.4276774	.0326303
57	9.5726362	9.9673188	9.6053174	10.3946826	3	.4273638	.0326812
58	9.5729495	9.9672679	9.6056817	10.3943183	2	.4270505	.0327321
59	9.5732626	9.9672169	9.6060457	10.3939543	1	.4267374	.0327831
50	9.5735754	9.9671659	9.6064096	10.3935904	0	.4264246	.0328341
	SINE Complement.	Sine.	TANGENT Complement.	Tang.	68		

22	Sine.	SINE Complement.	Tang.	TANGENT Complement.		Com. Arith- metic, of Sine	Com. Arith of Sine Com.
0	9.5735754	9.9671659	9.6064096	10.3935904	60	.4264246	.0328341
1	9.5738880	9.9671148	9.6067732	10.3932268	59	.4261120	.0328852
2	9.5742003	9.9670637	9.6071366	10.3928634	58	.4257997	.0329363
3	9.5745123	9.9670125	9.6074997	10.3925003	57	.4254877	.0329875
4	9.5748240	9.9669614	9.6078627	10.3921373	56	.4251760	.0330386
5	9.5751356	9.9669101	9.6082254	10.3917746	55	.4248644	.0330899
6	9.5754468	9.9668588	9.6085880	10.3914120	54	.4245532	.0331412
7	9.5757578	9.9668075	9.6089503	10.3910497	53	.4242422	.0331925
8	9.5760685	9.9667562	9.6093124	10.3906876	52	.4239315	.0332438
9	9.5763790	9.9667048	9.6096742	10.3903258	51	.4236210	.0332952
10	9.5766892	9.9666533	9.6100359	10.3899641	50	.4233108	.0333467
11	9.5769991	9.9666018	9.6103973	10.3896027	49	.4230009	.0333982
12	9.5773088	9.9665503	9.6107586	10.3892414	48	.4226912	.0334497
13	9.5776183	9.9664987	9.6111196	10.3888804	47	.4223817	.0335013
14	9.5779275	9.9664471	9.6114804	10.3885196	46	.4220725	.0335529
15	9.5782364	9.9663954	9.6118409	10.3881591	45	.4217636	.0336046
16	9.5785450	9.9663437	9.6122013	10.3877987	44	.4214550	.0336563
17	9.5788535	9.9662920	9.6125615	10.3874385	43	.4211465	.0337080
18	9.5791616	9.9662402	9.6129214	10.3870786	42	.4208384	.0337598
19	9.5794695	9.9661884	9.6132812	10.3867188	41	.4205305	.0338116
20	9.5797772	9.9661365	9.6136407	10.3863593	40	.4202228	.0338635
21	9.5800845	9.9660846	9.6140000	10.3860000	39	.4199155	.0339154
22	9.5803917	9.9660326	9.6143591	10.3856409	38	.4196083	.0339674
23	9.5806986	9.9659806	9.6147186	10.3852820	37	.4193014	.0340194
24	9.5810052	9.9659285	9.6150766	10.3849234	36	.4189948	.0340715
25	9.5813116	9.9658764	9.6154351	10.3845649	35	.4186884	.0341236
26	9.5816177	9.9658243	9.6157934	10.3842066	34	.4183823	.0341757
27	9.5819236	9.9657721	9.6161514	10.3838486	33	.4180764	.0342279
28	9.5822292	9.9657199	9.6165093	10.3834907	32	.4177708	.0342801
29	9.5825345	9.9656677	9.6168669	10.3831331	31	.4174655	.0343323
30	9.5828397	9.9656153	9.6172243	10.3827757	30	.4171603	.0343847
	SINE Complement	Sine.	TANGENT Complement	Tang.	67		

22	Sine.	SINE Complement.	Tang.	TANGENT Complement.	Com. Arith. met. of Sine.	Com. Arith. of Sine Cb.
30	9.5828397	9.9656153	9.6172243	10.3827757	30	.4171603 .0343847
31	9.5831445	9.9655630	9.6175815	10.3824185	29	.4168555 .0344370
32	9.5834491	9.9655106	9.6179385	10.3820615	28	.4165509 .0344894
33	9.5837535	9.9654582	9.6182953	10.3817047	27	.4162465 .0345418
34	9.5840576	9.9654057	9.6186519	10.3813481	26	.4159424 .0345943
35	9.5843615	9.9653532	9.6190083	10.3809917	25	.4156385 .0346468
36	9.5846651	9.9653006	9.6193645	10.3806355	24	.4153349 .0346994
37	9.5849685	9.9652480	9.6197205	10.3802795	23	.4150315 .0347520
38	9.5852716	9.9651953	9.6200762	10.3799238	22	.4147284 .0348047
39	9.5855745	9.9651426	9.6204318	10.3795682	21	.4144255 .0348574
40	9.5858771	9.9650899	9.6207872	10.3792128	20	.4141229 .0349101
41	9.5861795	9.9650371	9.6211423	10.3788577	19	.4138205 .0349629
42	9.5864816	9.9649843	9.6214974	10.3785026	18	.4135184 .0350157
43	9.5867835	9.9649314	9.6218520	10.3781480	17	.4132165 .0350686
44	9.5870851	9.9648785	9.6222066	10.3777934	16	.4129149 .0351215
45	9.5873865	9.9648256	9.6225609	10.3774391	15	.4126135 .0351744
46	9.5876876	9.9647726	9.6229150	10.3770850	14	.4123124 .0352274
47	9.5879885	9.9647195	9.6232690	10.3767310	13	.4120115 .0352805
48	9.5882892	9.9646665	9.6236227	10.3763773	12	.4117108 .0353335
49	9.5885896	9.9646133	9.6239763	10.3760237	11	.4114104 .0353867
50	9.5888897	9.9645602	9.6243296	10.3756704	10	.4111103 .0354398
51	9.5891897	9.9645069	9.6246827	10.3753173	9	.4108103 .0354931
52	9.5894897	9.9644537	9.6250356	10.3749644	8	.4105107 .0355463
53	9.5897888	9.9644004	9.6253884	10.3746116	7	.4102112 .0355996
54	9.5900880	9.9643470	9.6257409	10.3742591	6	.4099120 .0356530
55	9.5903869	9.9642937	9.6260932	10.3739068	5	.4096130 .0357063
56	9.5906856	9.9642402	9.6264454	10.3735546	4	.4093144 .0357598
57	9.5909841	9.9641868	9.6267973	10.3732027	3	.4090159 .0358132
58	9.5912823	9.9641332	9.6271491	10.3728509	2	.4087177 .0358668
59	9.5915803	9.9640797	9.6275006	10.3724994	1	.4084197 .0359203
60	9.5918780	9.9640261	9.6278519	10.3721481	0	.4081220 .0359739
	SINE Complement.	Sine.	TANGENT Complement.	Tang.	67	

23	Sine.	SINE Complement.	Tang.	TANGENT Complement.	Com. Arith- metic, of Sine	Com. Arith- of Sine Com.
0	9.5918780	9.9640261	9.6278519	10.3721481	60.4081220	.0359739
1	9.5921755	9.9639724	9.6282030	10.3717969	59.4078245	.0360276
2	9.5924728	9.9639187	9.6285540	10.3714460	58.4075272	.0360813
3	9.5927698	9.9638650	9.6289048	10.3710952	57.4072302	.0361350
4	9.5930666	9.9638112	9.6292553	10.3707447	56.4069334	.0361888
5	9.5933631	9.9637574	9.6296057	10.3703943	55.4066369	.0362426
6	9.5936594	9.9637036	9.6299558	10.3700442	54.4063406	.0362964
7	9.5939555	9.9636496	9.6303058	10.3696942	53.4060445	.0363504
8	9.5942513	9.9635957	9.6306556	10.3693444	52.4057487	.0364043
9	9.5945469	9.9635417	9.6310052	10.3689948	51.4054531	.0364583
10	9.5948422	9.9634877	9.6313545	10.3686455	50.4051578	.0365123
11	9.5951373	9.9634336	9.6317037	10.3682963	49.4048627	.0365664
12	9.5954322	9.9633795	9.6320527	10.3679473	48.4045678	.0366205
13	9.5957268	9.9633253	9.6324015	10.3675985	47.4042732	.0366747
14	9.5960212	9.9632711	9.6327501	10.3672499	46.4039788	.0367289
15	9.5963154	9.9632168	9.6330985	10.3669015	45.4036846	.0367832
16	9.5966093	9.9631625	9.6334468	10.3665532	44.4033907	.0368375
17	9.5969030	9.9631082	9.6337948	10.3662052	43.4030970	.0368918
18	9.5971965	9.9630538	9.6341426	10.3658574	42.4028035	.0369462
19	9.5974897	9.9629994	9.6344903	10.3655097	41.4025103	.0370006
20	9.5977827	9.9629449	9.6348378	10.3651622	40.4022175	.0370551
21	9.5980754	9.9628904	9.6351850	10.3648150	39.4019246	.0371096
22	9.5983680	9.9628358	9.6355321	10.3644679	38.4016321	.0371642
23	9.5986602	9.9627812	9.6358790	10.3641210	37.4013398	.0372188
24	9.5989523	9.9627266	9.6362257	10.3637743	36.4010477	.0372734
25	9.5992441	9.9626719	9.6365722	10.3634278	35.4007559	.0373281
26	9.5995357	9.9626172	9.6369185	10.3630815	34.4004643	.0373828
27	9.5998270	9.9625624	9.6372646	10.3627354	33.4001730	.0374376
28	9.6001181	9.9625076	9.6376106	10.3623894	32.3998819	.0374924
29	9.6004090	9.9624527	9.6379563	10.3620437	31.3995910	.0375473
30	9.6006997	9.9623978	9.6383019	10.3616981	30.3993003	.0376022
	SINE Complement	Sine.	TANGENT Complement	Tang.	66	

23	Sine.	SINE Complement	Tang.	TANGENT Complment.	Com. Arith- met. of Sine	Com. Arith- met. of Sine Com.
30	9.6006997	9.9623978	9.6383019	10.3616981	30.3993003	.0376022
31	9.6009901	9.9623428	9.6386473	10.3613527	29.3990099	.0376572
32	9.6012803	9.9622878	9.6389925	10.3610075	28.3987197	.0377112
33	9.6015703	9.9622328	9.6393375	10.3606625	27.3984297	.0377672
34	9.6018600	9.9621777	9.6396823	10.3603177	26.3981400	.0378223
35	9.6021495	9.9621226	9.6400269	10.3599731	25.3978505	.0378774
36	9.6024388	9.9620674	9.6403714	10.3596286	24.3975612	.0379326
37	9.6027278	9.9620122	9.6407156	10.3592844	23.3972722	.0379878
38	9.6030166	9.9619569	9.6410597	10.3589403	22.3969834	.0380431
39	9.6033052	9.9619016	9.6414036	10.3585964	21.3966948	.0380984
40	9.6035936	9.9618463	9.6417473	10.3582527	20.3964064	.0381537
41	9.6038817	9.9617909	9.6420908	10.3579092	19.3961183	.0382091
42	9.6041696	9.9617355	9.6424342	10.3575658	18.3958304	.0382645
43	9.6044573	9.9616800	9.6427773	10.3572227	17.3955427	.0383200
44	9.6047448	9.9616245	9.6431203	10.3568797	16.3952552	.0383755
45	9.6050320	9.9615689	9.6434631	10.3565370	15.3949680	.0384311
46	9.6053190	9.9615133	9.6438057	10.3561943	14.3946810	.0384867
47	9.6056057	9.9614576	9.6441481	10.3558519	13.3943943	.0385424
48	9.6058923	9.9614020	9.6444903	10.3555097	12.3941077	.0385980
49	9.6061786	9.9613463	9.6448324	10.3551676	11.3938214	.0386538
50	9.6064647	9.9612904	9.6451743	10.3548257	10.3935353	.0387096
51	9.6067506	9.9612346	9.6455160	10.3544840	9.3932494	.0387654
52	9.6070362	9.9611787	9.6458575	10.3541425	8.3929638	.0388213
53	9.6073216	9.9611228	9.6461988	10.3538012	7.3926784	.0388772
54	9.6076068	9.9610668	9.6465400	10.3534600	6.3923932	.0389332
55	9.6078918	9.9610108	9.6468810	10.3531190	5.3921082	.0389892
56	9.6081765	9.9609548	9.6472217	10.3527783	4.3918235	.0390452
57	9.6084611	9.9608987	9.6475624	10.3524376	3.3915389	.0391013
58	9.6087454	9.9608426	9.6479028	10.3520972	2.3912546	.0391574
59	9.6090294	9.9607864	9.6482431	10.3517569	1.3909706	.0392136
60	9.6093133	9.9607302	9.6485831	10.3514169	0.3906867	.0392698

SINE Complement.	Sine.	TANGENT Complement.	Tang.	66
---------------------	-------	------------------------	-------	----

24	Sine.	SINE Complement.	Tang.	TANGENT Complement.	Com. Arith. met. of sine.	Com. Arith. of Sine C6.
0	9.6093133	9.9607302	9.6485831	10.3514169	50	.3906867 .0392698
1	9.6095969	9.9606739	9.6489230	10.3510770	59	.3904031 .0393261
2	9.6098803	9.9606176	9.6492628	10.3507372	58	.3901197 .0393824
3	9.6101635	9.9605612	9.6496023	10.3503977	57	.3898365 .0394388
4	9.6104465	9.9605048	9.6499417	10.3500583	56	.3895535 .0394952
5	9.6107293	9.9604484	9.6502809	10.3497191	55	.3892707 .0395516
6	9.6110118	9.9603919	9.6506199	10.3493801	54	.3889882 .0396081
7	9.6112941	9.9603354	9.6509587	10.3490413	53	.3887059 .0396646
8	9.6115762	9.9602788	9.6512974	10.3487026	52	.3884238 .0397212
9	9.6118580	9.9602222	9.6516359	10.3483641	51	.3881420 .0397778
10	9.6121397	9.9601655	9.6519742	10.3480258	50	.3878603 .0398345
11	9.6124211	9.9601088	9.6523123	10.3476877	49	.3875789 .0398912
12	9.6127023	9.9600520	9.6526502	10.3473497	48	.3872977 .0399480
13	9.6129833	9.9599952	9.6529881	10.3470119	47	.3870167 .0400048
14	9.6132641	9.9599384	9.6533257	10.3466743	46	.3867359 .0400616
15	9.6135446	9.9598815	9.6536631	10.3463369	45	.3864554 .0401185
16	9.6138250	9.9598246	9.6540004	10.3459996	44	.3861750 .0401754
17	9.6141051	9.9597676	9.6543375	10.3456625	43	.3858949 .0402324
18	9.6143850	9.9597106	9.6546744	10.3453256	42	.3856150 .0402894
19	9.6146647	9.9596535	9.6550112	10.3449888	41	.3853353 .0403465
20	9.6149441	9.9595964	9.6553477	10.3446523	40	.3850559 .0404036
21	9.6152234	9.9595393	9.6556841	10.3443159	39	.3847766 .0404607
22	9.6155024	9.9594821	9.6560204	10.3439796	38	.3844976 .0405179
23	9.6157812	9.9594248	9.6563564	10.3436436	37	.3842188 .0405752
24	9.6160598	9.9593675	9.6566923	10.3433077	36	.3839401 .0406325
25	9.6163382	9.9593102	9.6570280	10.3429720	35	.3836618 .0406898
26	9.6166164	9.9592528	9.6573636	10.3426364	34	.3833836 .0407472
27	9.6168944	9.9591954	9.6576989	10.3423011	33	.3831056 .0408046
28	9.6171721	9.9591380	9.6580341	10.3419659	32	.3828279 .0408620
29	9.6174496	9.9590805	9.6583692	10.3416308	31	.3825504 .0409195
30	9.6177270	9.9590229	9.6587041	10.3412960	30	.3822730 .0409771
	SINE Complement.	Sine.	TANGENT Complement.	Tang.	65	

24	Sine.	SINE Complement	Tang.	TANGENT Complement	Com. Arith- met. of Sine.	Com. Arith- met. of Sine Com.
30	9.6177270	9.9590299	9.6587041	10.3412960	30.3822730	.0409771
31	9.6180041	9.9589653	9.6590387	10.3409613	29.3819959	.0410347
32	9.6182809	9.9589077	9.6593733	10.3406267	28.3817191	.0410923
33	9.6185576	9.9588500	9.6597076	10.3402924	27.3814424	.0411500
34	9.6188341	9.9587923	9.6600418	10.3399582	26.3811659	.0412077
35	9.6191103	9.9587345	9.6603758	10.3396242	25.3808897	.0412655
36	9.6193864	9.9586767	9.6607097	10.3392903	24.3806136	.0413233
37	9.6196622	9.9586188	9.6610434	10.3389566	23.3803378	.0413812
38	9.6199378	9.9585609	9.6613769	10.3386231	22.3800622	.0414391
39	9.6202132	9.9585030	9.6617103	10.3382897	21.3797868	.0414970
40	9.6204884	9.9584450	9.6620434	10.3379566	20.3795116	.0415550
41	9.6207634	9.9583869	9.6623765	10.3376235	19.3792366	.0416131
42	9.6210382	9.9583288	9.6627093	10.3372907	18.3789618	.0416712
43	9.6213127	9.9582707	9.6630420	10.3369580	17.3786873	.0417293
44	9.6215871	9.9582125	9.6633745	10.3366255	16.3784129	.0417875
45	9.6218612	9.9581543	9.6637069	10.3362931	15.3781388	.0418457
46	9.6221351	9.9580961	9.6640391	10.3359609	14.3778649	.0419039
47	9.6224088	9.9580378	9.6643711	10.3356289	13.3775912	.0419622
48	9.6226824	9.9579794	9.6647030	10.3352970	12.3773176	.0420206
49	9.6229557	9.9579210	9.6650346	10.3349654	11.3770443	.0420790
50	9.6232287	9.9578626	9.6653662	10.3346338	10.3767713	.0421374
51	9.6235016	9.9578041	9.6656975	10.3343025	9.3764984	.0421959
52	9.6237743	9.9577456	9.6660288	10.3339712	8.3762257	.0422544
53	9.6240468	9.9576870	9.6663598	10.3336402	7.3759532	.0423130
54	9.6243190	9.9576284	9.6666907	10.3333093	6.3756810	.0423716
55	9.6245911	9.9575697	9.6670214	10.3329786	5.3754089	.0424303
56	9.6248629	9.9575110	9.6673519	10.3326481	4.3751371	.0424890
57	9.6251346	9.9574522	9.6676823	10.3323177	3.3748654	.0425478
58	9.6254060	9.9573934	9.6680126	10.3319874	2.3745940	.0426066
59	9.6256772	9.9573346	9.6683426	10.3316574	1.3743228	.0426654
60	9.6259483	9.9572757	9.6686725	10.3313275	0.3740517	.0427243

SINE Complement.	Sine.	TANGENT Complement.	Tang.	65
---------------------	-------	------------------------	-------	----

25	Sine.	SINE Complement.	Tang.	TANGENT Complement.	Com. Arith. mer. of Sine.	Com. Arith. of Sine Co.
0	9.6259483	9.9572757	9.6686725	10.3313275	60	3740517 .0427243
1	9.6262191	9.9572168	9.6690023	10.3309977	59	3737809 .0427832
2	9.6264897	9.9571578	9.6693319	10.3306681	58	3735103 .0428422
3	9.6267601	9.9570988	9.6696613	10.3303387	57	3732399 .0429012
4	9.6270303	9.9570397	9.6699906	10.3300094	56	3729697 .0429603
5	9.6273003	9.9569806	9.6703197	10.3296803	55	3726997 .0430194
6	9.6275701	9.9569215	9.6706486	10.3293514	54	3724299 .0430785
7	9.6278397	9.9568623	9.6709774	10.3290226	53	3721603 .0431377
8	9.6281090	9.9568030	9.6713060	10.3286940	52	3718910 .0431970
9	9.6283782	9.9567437	9.6716345	10.3283655	51	3716218 .0432563
10	9.6286472	9.9566844	9.6719628	10.3280372	50	3713528 .0433156
11	9.6289160	9.9566250	9.6722910	10.3277090	49	3710840 .0433750
12	9.6291845	9.9565656	9.6726190	10.3273810	48	3708155 .0434344
13	9.6294529	9.9565061	9.6729468	10.3270532	47	3705471 .0434939
14	9.6297211	9.9564466	9.6732745	10.3267255	46	3702789 .0435534
15	9.6299890	9.9563870	9.6736020	10.3263980	45	3700110 .0436130
16	9.6302568	9.9563274	9.6739294	10.3260706	44	3697432 .0436726
17	9.6305243	9.9562678	9.6742566	10.3257454	43	3694757 .0437322
18	9.6307917	9.9562081	9.6745836	10.3254164	42	3692083 .0437919
19	9.6310589	9.9561483	9.6749105	10.3250895	41	3689411 .0438517
20	9.6313258	9.9560886	9.6752372	10.3247628	40	3686742 .0439114
21	9.6315926	9.9560287	9.6755638	10.3244362	39	3684074 .0439713
22	9.6318591	9.9559689	9.6758903	10.3241097	38	3681409 .0440311
23	9.6321255	9.9559089	9.6762165	10.3237835	37	3678745 .0440911
24	9.6323916	9.9558490	9.6765426	10.3234574	36	3676084 .0441510
25	9.6326576	9.9557890	9.6768686	10.3231314	35	3673424 .0442110
26	9.6329233	9.9557289	9.6771944	10.3228056	34	3670767 .0442711
27	9.6331889	9.9556688	9.6775201	10.3224799	33	3668111 .0443312
28	9.6334542	9.9556087	9.6778456	10.3221544	32	3665458 .0443913
29	9.6337194	9.9555485	9.6781709	10.3218291	31	3662806 .0444515
30	9.6339844	9.9554882	9.6784961	10.3215039	30	3660156 .0445118
	SINE Complement.	Sine.	TANGENT Complement.	Tang.	64	

25	Sine.	SINE Complement	Tang.	TANGENT Complement	Com. Arith- met. of Sine.	Com. Arith- of Sine Com.
30	9.6339844	9.9554882	9.6784961	10.3215039	30.3660156	.0445118
31	9.6342491	9.9554280	9.6788211	10.3211788	29.3657509	.0445720
32	9.6345137	9.9553676	9.6791460	10.3208540	28.3654863	.0446324
33	9.6347780	9.9553073	9.6794708	10.3205292	27.3652220	.0446927
34	9.6350422	9.9552469	9.6797953	10.3202047	26.3649578	.0447531
35	9.6353062	9.9551864	9.6801198	10.3198802	25.3646938	.0448136
36	9.6355699	9.9551259	9.6804440	10.3195560	24.3644301	.0448741
37	9.6358335	9.9550653	9.6807682	10.3192318	23.3641665	.0449347
38	9.6360969	9.9550047	9.6810921	10.3189079	22.3639031	.0449953
39	9.6363601	9.9549441	9.6814160	10.3185840	21.3636399	.0450559
40	9.6366231	9.9548834	9.6817396	10.3182604	20.3633769	.0451166
41	9.6368859	9.9548227	9.6820632	10.3179368	19.3631141	.0451773
42	9.6371484	9.9547619	9.6823865	10.3176135	18.3628516	.0452381
43	9.6374108	9.9547011	9.6827098	10.3172902	17.3625892	.0452989
44	9.6376731	9.9546402	9.6830328	10.3169672	16.3623269	.0453598
45	9.6379351	9.9545793	9.6833557	10.3166443	15.3620649	.0454207
46	9.6381969	9.9545184	9.6836785	10.3163215	14.3618031	.0454816
47	9.6384585	9.9544574	9.6840011	10.315998	13.3615415	.0455426
48	9.6387199	9.9543963	9.6843236	10.315676	12.3612801	.0456037
49	9.6389812	9.9543352	9.6846459	10.3153541	11.3610188	.0456648
50	9.6392422	9.9542741	9.6849681	10.3150319	10.3607578	.0457259
51	9.6395030	9.9542129	9.6852901	10.3147099	9.3604970	.0457871
52	9.6397637	9.9541517	9.6856120	10.3143880	8.3602363	.0458483
53	9.6400241	9.9540904	9.6859338	10.3140662	7.3599759	.0459096
54	9.6402844	9.9540291	9.6862553	10.3137447	6.3597156	.0459709
55	9.6405445	9.9539677	9.6865768	10.3134232	5.3594555	.0460323
56	9.6408044	9.9539063	9.6868981	10.3131019	4.3591956	.0460937
57	9.6410640	9.9538448	9.6872192	10.3127808	3.3589360	.0461552
58	9.6413235	9.9537833	9.6875402	10.3124598	2.3586765	.0462167
59	9.6415828	9.9537218	9.6878611	10.3121389	1.3584172	.0462782
60	9.6418420	9.9536602	9.6881818	10.3118182	0.3581580	.0463398
	SINE Complement.	Sine.	TANGENT Complement.	Tang.	64.	

26	Sine.	SINE Complement.	Tang.	TANGENT Complement.		Com. Arith. mer. of Sine.	Com. Arith. of Sine Co.
0	9.6418420	9.9536602	9.6881818	10.3118182	50	.3581580	.0463398
1	9.6421009	9.9535985	9.6885023	10.3114977	59	.3578991	.0464015
2	9.6423596	9.9535369	9.6888227	10.3111773	58	.3576404	.0464639
3	9.6426182	9.9534751	9.6891430	10.3108570	57	.3573818	.0465241
4	9.6428765	9.9534134	9.6894631	10.3105369	56	.3571235	.0465866
5	9.6431347	9.9533515	9.6897831	10.3102169	55	.3568653	.0466485
6	9.6433926	9.9532897	9.6901030	10.3098970	54	.3566074	.0467103
7	9.6436504	9.9532278	9.6904226	10.3095774	53	.3563496	.0467722
8	9.6439086	9.9531658	9.6907422	10.3092578	52	.3560920	.0468342
9	9.6441654	9.9531038	9.6910616	10.3089384	51	.3558345	.0468962
10	9.6444226	9.9530418	9.6913809	10.3086191	50	.3555774	.0469582
11	9.6446796	9.9529797	9.6917000	10.3083000	49	.3553204	.0470203
12	9.6449365	9.9529175	9.6920189	10.3079811	48	.3550635	.0470825
13	9.6451931	9.9528553	9.6923378	10.3076622	47	.3548069	.0471447
14	9.6454496	9.9527931	9.6926565	10.3073435	46	.3545504	.0472069
15	9.6457058	9.9527308	9.6929750	10.3070250	45	.3542942	.0472692
16	9.6459619	9.9526685	9.6932934	10.3067066	44	.3540381	.0473315
17	9.6462178	9.9526061	9.6936117	10.3063883	43	.3537822	.0473939
18	9.6464735	9.9525437	9.6939298	10.3060702	42	.3535265	.0474563
19	9.6467290	9.9524813	9.6932478	10.3057522	41	.3532710	.0475187
20	9.6469844	9.9524188	9.6945656	10.3054344	40	.3530156	.0475812
21	9.6472395	9.9523562	9.6948833	10.3051167	39	.3527605	.0476438
22	9.6474945	9.9522936	9.6952009	10.3047991	38	.3525055	.0477064
23	9.6477492	9.9522310	9.6955183	10.3044817	37	.3522508	.0477690
24	9.6480038	9.9521683	9.6958355	10.3041645	36	.3519962	.0478317
25	9.6482582	9.9521055	9.6961527	10.3038473	35	.3517418	.0478945
26	9.6485124	9.9520428	9.6964697	10.3035303	34	.3514876	.0479572
27	9.6487665	9.9519799	9.6967865	10.3032135	33	.3512335	.0480201
28	9.6490203	9.9519171	9.6971032	10.3028968	32	.3509797	.0480829
29	9.6492740	9.9518541	9.6974198	10.3025802	31	.3507260	.0481459
30	9.6495274	9.9517912	9.6977363	10.3022637	30	.3504726	.0482088
	SINE Complement.	Sine.	TANGENT Complement.	Tang.	63		

26	Sine.	SINE Complement	Tang.	TANGENT Complement	Com. Arith- met. of Sine.	Com. Arith- met. of Sine Com.
30	9.6495274	9.9517912	9.6977363	10.3022637	30	.3504726 .0482088
31	9.6497807	9.9517282	9.6980526	10.3019474	29	.3502193 .0482718
32	9.6500338	9.9516651	9.6983687	10.3016313	28	.3499662 .0483349
33	9.6502868	9.9516020	9.6986847	10.3013153	27	.3497132 .0483980
34	9.6505395	9.9515389	9.6990006	10.3009994	26	.3494605 .0484611
35	9.6507920	9.9514757	9.6993164	10.3006836	25	.3492080 .0485243
36	9.6510444	9.9514124	9.6996320	10.3003680	24	.3489556 .0485876
37	9.6512966	9.9513492	9.6999474	10.3000526	23	.3487034 .0486508
38	9.6515486	9.9512858	9.7002628	10.2997372	22	.3484514 .0487142
39	9.6518004	9.9512224	9.7005780	10.2994220	21	.3481996 .0487776
40	9.6520521	9.9511590	9.7008930	10.2991070	20	.3479479 .0488410
41	9.6523035	9.9510956	9.7012080	10.2987920	19	.3476965 .0489044
42	9.6525548	9.9510320	9.7015227	10.2984773	18	.3474452 .0489680
43	9.6528059	9.9509685	9.7018374	10.2981626	17	.3471941 .0490315
44	9.6530568	9.9509049	9.7021519	10.2978481	16	.3469432 .0490951
45	9.6533075	9.9508412	9.7024663	10.2975337	15	.3466925 .0491588
46	9.6535581	9.9507775	9.7027805	10.2972195	14	.3464419 .0492225
47	9.6538084	9.9507138	9.7030946	10.2969054	13	.3461916 .0492862
48	9.6540586	9.9506500	9.7034086	10.2965914	12	.3459414 .0493500
49	9.6543086	9.9505861	9.7037225	10.2962775	11	.3456914 .0494139
50	9.6545584	9.9505223	9.7040362	10.2959638	10	.3454416 .0494777
51	9.6548081	9.9504583	9.7043497	10.2956503	9	.3451919 .0495417
52	9.6550575	9.9503944	9.7046632	10.2953368	8	.3449425 .0496056
53	9.6553068	9.9503303	9.7049765	10.2950235	7	.3446932 .0496697
54	9.6555559	9.9502663	9.7052897	10.2947103	6	.3444441 .0497337
55	9.6558048	9.9502022	9.7056027	10.2943973	5	.3441952 .0497978
56	9.6560536	9.9501380	9.7059156	10.2940844	4	.3439464 .0498610
57	9.6563021	9.9500738	9.7062284	10.2937716	3	.3436979 .0499262
58	9.6565505	9.9500095	9.7065410	10.2934590	2	.3434495 .0499905
59	9.6567987	9.9499452	9.7068535	10.2931465	1	.3432013 .0500548
60	9.6570468	9.9498809	9.7071659	10.2928341	0	.3429532 .0501191
	SINE Complement.	Sine.	TANGENT Complement.	Tang.	63	

27	Sine.	SINE Complement.	Tang.	TANGENT Complement.	Com. Arith- mer. of Sine.	Com. Arith- mer. of Sine C ⁶ .
0	9.6570468	9.9498809	9.7071659	10.2928341	50	.3429532 .0501191
1	9.6572946	9.9498165	9.7074781	10.2925219	59	.3427054 .0501835
2	9.6575423	9.9497521	9.7077902	10.2922098	58	.3424577 .0502479
3	9.6577898	9.9496876	9.7081032	10.2918978	57	.3422102 .0503124
4	9.6580371	9.9496230	9.7084141	10.2915859	56	.3419629 .0503770
5	9.6582842	9.9495585	9.7087258	10.2912742	55	.3417158 .0504412
6	9.6585312	9.9494938	9.7090374	10.2909626	54	.3414688 .0505062
7	9.6587780	9.9494293	9.7093488	10.2906512	53	.3412220 .0505708
8	9.6590246	9.9493645	9.7096601	10.2903399	52	.3409754 .0506355
9	9.6592710	9.9492997	9.7099713	10.2900287	51	.3407290 .0507003
10	9.6595173	9.9492349	9.7102824	10.2897176	50	.3404827 .0507651
11	9.6597634	9.9491700	9.7105933	10.2894067	49	.3402367 .0508300
12	9.6600093	9.9491051	9.7109041	10.2890959	48	.3399907 .0508949
13	9.6602550	9.9490402	9.7112148	10.2887852	47	.3397450 .0509598
14	9.6605005	9.9489752	9.7115254	10.2884746	46	.3394995 .0510248
15	9.6607459	9.9489101	9.7118358	10.2881642	45	.3392541 .0510899
16	9.6609911	9.9488450	9.7121461	10.2878539	44	.3390089 .0511550
17	9.6612361	9.9487799	9.7124562	10.2875438	43	.3387639 .0512201
18	9.6614810	9.9487147	9.7127662	10.2872338	42	.3385190 .0512853
19	9.6617257	9.9486495	9.7130761	10.2869239	41	.3382743 .0513505
20	9.6619701	9.9485842	9.7133859	10.2866141	40	.3380298 .0514158
21	9.6622145	9.9485189	9.7136956	10.2863044	39	.3377855 .0514811
22	9.6624586	9.9484535	9.7140051	10.2859949	38	.3375414 .0515465
23	9.6627026	9.9483881	9.7143145	10.2856855	37	.3372974 .0516119
24	9.6629464	9.9483227	9.7146237	10.2853763	36	.3370536 .0516773
25	9.6631900	9.9482572	9.7149329	10.2850671	35	.3368100 .0517428
26	9.6634335	9.9481916	9.7152419	10.2847581	34	.3365665 .0518084
27	9.6636768	9.9481260	9.7155508	10.2844492	33	.3363232 .0518740
28	9.6639199	9.9480604	9.7158595	10.2841405	32	.3360801 .0519390
29	9.6641628	9.9479947	9.7161682	10.2838318	31	.3358372 .0520053
30	9.6644056	9.9479289	9.7164767	10.2835233	30	.3355944 .0520711
	SINE Complement.	Sine.	TANGENT Complement.	Tang.	62	

27	Sine.	SINE Complement.	Tang.	TANGENT Complement.	Com. Arith. met. of Sine.	Com. Arith. of Sine C6.
30	9.6644056	9.9479289	9.7164767	10.2835233	30.3355944	.0520711
31	9.6646482	9.9478631	9.7167851	10.2832149	29.3353518	.0521369
32	9.6648906	9.9477973	9.7170933	10.2829067	28.3351094	.0522027
33	9.6651329	9.9477314	9.7174014	10.2825986	27.3348671	.0522686
34	9.6653749	9.9476655	9.7177094	10.2822906	26.3346251	.0523345
35	9.6656168	9.9475995	9.7180173	10.2819827	25.3343832	.0524005
36	9.6658586	9.9475335	9.7183251	10.2816749	24.3341414	.0524665
37	9.6661001	9.9474674	9.7186327	10.2813673	23.3338995	.0525326
38	9.6663415	9.9474013	9.7189402	10.2810598	22.3336585	.0525987
39	9.6665828	9.9473352	9.7192476	10.2807524	21.3334172	.0526649
40	9.6668238	9.9472689	9.7195549	10.2804451	20.3331762	.0527311
41	9.6670647	9.9472027	9.7198620	10.2801380	19.3329353	.0527973
42	9.6673054	9.9471364	9.7201690	10.2798309	18.3326946	.0528636
43	9.6675459	9.9470700	9.7204759	10.2795241	17.3324541	.0529300
44	9.6677863	9.9470036	9.7207827	10.2792173	16.3322137	.0529964
45	9.6680265	9.9469372	9.7210893	10.2789107	15.3319735	.0530628
46	9.6682665	9.9468707	9.7213958	10.2786042	14.3317335	.0531293
47	9.6685064	9.9468042	9.7217022	10.2782978	13.3314936	.0531958
48	9.6687461	9.9467376	9.7220085	10.2779915	12.3312539	.0532624
49	9.6689856	9.9466710	9.7223147	10.2776853	11.3310144	.0533290
50	9.6692250	9.9466043	9.7226207	10.2773793	10.3307750	.0533957
51	9.6694642	9.9465376	9.7229266	10.2770734	9.3305358	.0534624
52	9.6697032	9.9464708	9.7232324	10.2767676	8.3302968	.0535292
53	9.6699420	9.9464040	9.7235381	10.2764619	7.3300580	.0535960
54	9.6701807	9.9463371	9.7238436	10.2761564	6.3298193	.0536629
55	9.6704192	9.9462702	9.7241490	10.2758510	5.3295808	.0537298
56	9.6706576	9.9462032	9.7244543	10.2755457	4.3293424	.0537968
57	9.6708958	9.9461362	9.7247595	10.2752405	3.3291042	.0538638
58	9.6711338	9.9460692	9.7250646	10.2749354	2.3288662	.0539308
59	9.6713716	9.9460021	9.7253695	10.2746305	1.3286284	.0539979
60	9.6716093	9.9459349	9.7256744	10.2743256	0.3283907	.0540651
	SINE Complement.	Sine.	TANGENT Complement.	Tang.	62	

28	Sine.	SINE Complement	Tang.	TANGENT Complement.		Com. Arith- metic, of Sine	Com. Arith- of SineCom.
0	9.6716093	9.9459349	9.7256744	10.2743256	60	.3283907	.0540651
1	9.6718468	9.9458677	9.7259791	10.2740209	59	.3281532	.0541323
2	9.6720841	9.9458005	9.7262837	10.2737163	58	.3279159	.0541995
3	9.6723213	9.9457332	9.7265881	10.2734119	57	.3276787	.0542668
4	9.6725583	9.9456659	9.7268925	10.2731075	56	.3274417	.0543341
5	9.6727952	9.9455985	9.7271967	10.2728033	55	.3272048	.0544015
6	9.6730319	9.9455310	9.7275008	10.2724992	54	.3269681	.0544690
7	9.6732684	9.9454636	9.7278048	10.2721952	53	.3267316	.0545364
8	9.6735047	9.9453960	9.7281087	10.2718913	52	.3264953	.0546040
9	9.6737409	9.9453285	9.7284124	10.2715876	51	.3262591	.0546715
10	9.6739769	9.9452609	9.7287161	10.2712839	50	.3260231	.0547391
11	9.6742128	9.9451932	9.7290196	10.2709804	49	.3257872	.0548068
12	9.6744485	9.9451255	9.7293230	10.2706770	48	.3255515	.0548745
13	9.6746840	9.9450577	9.7296263	10.2703737	47	.3253160	.0549423
14	9.6749194	9.9449899	9.7299295	10.2700705	46	.3250806	.0550101
15	9.6751546	9.9449220	9.7302325	10.2697675	45	.3248454	.0550780
16	9.6753896	9.9448541	9.7305354	10.2694646	44	.3246104	.0551459
17	9.6756245	9.9447862	9.7308383	10.2691617	43	.3243756	.0552138
18	9.6758592	9.9447182	9.7311410	10.2688590	42	.3241408	.0552818
19	9.6760937	9.9446501	9.7314436	10.2685564	41	.3239063	.0553499
20	9.6763281	9.9445821	9.7317460	10.2682540	40	.3236719	.0554179
21	9.6765623	9.9445139	9.7320484	10.2679516	39	.3234377	.0554861
22	9.6767963	9.9444457	9.7323506	10.2676494	38	.3232037	.0555543
23	9.6770302	9.9443775	9.7326527	10.2673473	37	.3229698	.0556225
24	9.6772640	9.9443092	9.7329547	10.2670453	36	.3227360	.0556908
25	9.6774975	9.9442409	9.7332566	10.2667434	35	.3225025	.0557591
26	9.6777309	9.9441725	9.7335584	10.2664416	34	.3222691	.0558275
27	9.6779642	9.9441041	9.7338601	10.2661399	33	.3220358	.0558959
28	9.6781972	9.9440356	9.7341616	10.2658384	32	.3218028	.0559644
29	9.6784301	9.9439671	9.7344631	10.2655369	31	.3215699	.0560329
30	9.6786629	9.9438985	9.7347644	10.2652356	30	.3213371	.0561015
	SINE Complement	Sine.	TANGENT Complement	Tang.	61		

28	Sine.	SINE Complement.	Tang.	TANGENT Complement.	Com. Arith. met. of Sine.	Com. Arith. of Sine & C.
30	9.6786629	9.9438985	9.7347644	10.2652356	30	.3213371 .0561015
31	9.6788955	9.9438299	9.7350656	10.2649344	29	.3211045 .0561701
32	9.6791279	9.9437612	9.7353667	10.2646333	28	.3208721 .0562388
33	9.6793602	9.9436925	9.7356677	10.2643323	27	.3206398 .0563075
34	9.6795923	9.9436238	9.7359685	10.2640315	26	.3204076 .0563762
35	9.6798243	9.9435549	9.7362693	10.2637307	25	.320175 .0564451
36	9.6800560	9.9434861	9.7365699	10.2634301	24	.3199440 .0565139
37	9.6802877	9.9434172	9.7368705	10.2631295	23	.3197123 .0565828
38	9.6805191	9.9433482	9.7371709	10.2628291	22	.3194809 .0566518
39	9.6807504	9.9432792	9.7374712	10.2625288	21	.3192496 .0567208
40	9.6809816	9.9432102	9.7377714	10.2622286	20	.3190184 .0567898
41	9.6812126	9.9431411	9.7380715	10.2619285	19	.3187874 .0568589
42	9.6814434	9.9430720	9.7383714	10.2616286	18	.3185566 .0569280
43	9.6816741	9.9430028	9.7386713	10.2613287	17	.3183259 .0569972
44	9.6819046	9.9429335	9.7389710	10.2610290	16	.3180954 .0570665
45	9.6821349	9.9428643	9.7392707	10.2607293	15	.3178651 .0571357
46	9.6823651	9.9427949	9.7395702	10.2604298	14	.3176349 .0572051
47	9.6825952	9.9427255	9.7398696	10.2601304	13	.3174048 .0572745
48	9.6828250	9.9426561	9.7401689	10.2598311	12	.3171750 .0573439
49	9.6830548	9.9425866	9.7404681	10.2595319	11	.3169452 .0574134
50	9.6832843	9.9425171	9.7407672	10.2592328	10	.3167157 .0574829
51	9.6835137	9.9424476	9.7410662	10.2589338	9	.3164863 .0575524
52	9.6837430	9.9423779	9.7413650	10.2586350	8	.3162570 .0576221
53	9.6839720	9.9423083	9.7416638	10.2583362	7	.3160280 .0576917
54	9.6842010	9.9422386	9.7419624	10.2580376	6	.3157990 .0577614
55	9.6844297	9.9421688	9.7422609	10.2577391	5	.3155703 .0578312
56	9.6846583	9.9420990	9.7425594	10.2574406	4	.3153417 .0579010
57	9.6848868	9.9420291	9.7428577	10.2571423	3	.3151132 .0579709
58	9.6851151	9.9419592	9.7431559	10.2568441	2	.3148849 .0580408
59	9.6853432	9.9418893	9.7434540	10.2565460	1	.3146568 .0581107
60	9.6855712	9.9418193	9.7437520	10.2562480	0	.3144288 .0581807
	SINE Complement.	Sine.	TANGENT Complement.	Tang.	61	

29	Sine.	SINE Complement.	Tang.	TANGENT Complement.	Com. Arith- metic. of Sine	Com. Arith- of Sine Com.
0	9.6855712	9.9418193	9.7437520	10.2562480	60.3144288	.0581807
1	9.6857991	9.9417492	9.7440499	10.2559501	59.3142009	.0582508
2	9.6860267	9.9416791	9.7443476	10.2556524	58.3139733	.0583209
3	9.6862542	9.9416090	9.7446452	10.2553547	57.3137458	.0583910
4	9.6864816	9.9415388	9.7449428	10.2550572	56.3135184	.0584612
5	9.6867088	9.9414685	9.7452403	10.2547597	55.3132912	.0585315
6	9.6869359	9.9413982	9.7455376	10.2544624	54.3130641	.0586018
7	9.6871628	9.9413279	9.7458349	10.2541651	53.3128372	.0586721
8	9.6873895	9.9412575	9.7461320	10.2538680	52.3126105	.0587425
9	9.6876161	9.9411871	9.7464290	10.2535710	51.3123839	.0588129
10	9.6878425	9.9411166	9.7467259	10.2532741	50.3121575	.0588834
11	9.6880688	9.9410461	9.7470227	10.2529773	49.3119312	.0589539
12	9.6882949	9.9409755	9.7473194	10.2526806	48.3117051	.0590245
13	9.6885209	9.9409048	9.7476160	10.2523840	47.3114791	.0590952
14	9.6887467	9.9408342	9.7479125	10.2520875	46.3112533	.0591658
15	9.6889723	9.9407634	9.7482089	10.2517911	45.3110277	.0592366
16	9.6891978	9.9406927	9.7485052	10.2514948	44.3108022	.0593073
17	9.6894232	9.9406219	9.7488013	10.2511987	43.3105768	.0593781
18	9.6896484	9.9405510	9.7490974	10.2509026	42.3103516	.0594490
19	9.6898734	9.9404801	9.7493934	10.2506066	41.3101266	.0595199
20	9.6900983	9.9404091	9.7496892	10.2503108	40.3099017	.0595909
21	9.6903231	9.9403381	9.7499850	10.2500150	39.3096769	.0596619
22	9.6905476	9.9402670	9.7502806	10.2497194	38.3094524	.0597330
23	9.6907721	9.9401959	9.7505762	10.2494238	37.3092279	.0598041
24	9.6909964	9.9401248	9.7508716	10.2491284	36.3090036	.0598752
25	9.6912205	9.9400535	9.7511669	10.2488331	35.3087795	.0599465
26	9.6914445	9.9399823	9.7514622	10.2485378	34.3085555	.0600177
27	9.6916683	9.9399110	9.7517573	10.2482427	33.3083317	.0600890
28	9.6918919	9.9398396	9.7520523	10.2479477	32.3081081	.0601604
29	9.6921155	9.9397682	9.7523472	10.2476528	31.3078845	.0602318
30	9.6923388	9.9396968	9.7526420	10.2473580	30.3076612	.0603032
	SINE Complement	Sine.	TANGENT Complement	Tang.	60	

29	Sine.	SINE Complement.	Tang.	TANGENT Complement.	Com. Arith. met. of Sine.	Com. Arith. of Sine Cb.
30	9.6923388	9.9396968	9.7526420	10.2473580	30	.3076612 .0603032
31	9.6925620	9.9396253	9.7529368	10.2470632	29	.3074380 .0603747
32	9.6927851	9.9395537	9.7532314	10.2467686	28	.3072149 .0604463
33	9.6930080	9.9394821	9.7535259	10.2464741	27	.3069920 .0605179
34	9.6932308	9.9394105	9.7538203	10.2461797	26	.3067692 .0605895
35	9.6934534	9.9393388	9.7541146	10.2458854	25	.3065466 .0606612
36	9.6936758	9.9392671	9.7544088	10.2455912	24	.3063242 .0607329
37	9.6938981	9.9391953	9.7547029	10.2452971	23	.3061019 .0608047
38	9.6941203	9.9391234	9.7549969	10.2450031	22	.3058797 .0608766
39	9.6943423	9.9390515	9.7552908	10.2447092	21	.3056577 .0609485
40	9.6945642	9.9389796	9.7555846	10.2444154	20	.3054358 .0610204
41	9.6947859	9.9389076	9.7558783	10.2441217	19	.3052141 .0610924
42	9.6950074	9.9388356	9.7561718	10.2438282	18	.3049926 .0611644
43	9.6952288	9.9387635	9.7564653	10.2435347	17	.3047712 .0612365
44	9.6954501	9.9386914	9.7567587	10.2432413	16	.3045499 .0613086
45	9.6956712	9.9386192	9.7570520	10.2429480	15	.3043288 .0613808
46	9.6958922	9.9385470	9.7573452	10.2426548	14	.3041078 .0614530
47	9.6961130	9.9384747	9.7576383	10.2423617	13	.3038870 .0615253
48	9.6963336	9.9384024	9.7579313	10.2420687	12	.3036664 .0615976
49	9.6965541	9.9383300	9.7582242	10.2417758	11	.3034456 .0616700
50	9.6967745	9.9382576	9.7585170	10.2414830	10	.3032255 .0617424
51	9.6969947	9.9381851	9.7588096	10.2411904	9	.3030053 .0618149
52	9.6972148	9.9381126	9.7591022	10.2408978	8	.3027852 .0618874
53	9.6974347	9.9380400	9.7593947	10.2406053	7	.3025653 .0619600
54	9.6976545	9.9379674	9.7596871	10.2403129	6	.3023455 .0620326
55	9.6978741	9.9378947	9.7599794	10.2400206	5	.3021259 .0621053
56	9.6980936	9.9378220	9.7602716	10.2397284	4	.3019064 .0621780
57	9.6983129	9.9377492	9.7605637	10.2394363	3	.3016871 .0622508
58	9.6985321	9.9376764	9.7608557	10.2391443	2	.3014679 .0623236
59	9.6987511	9.9376035	9.7611476	10.2388524	1	.3012489 .0623965
60	9.6989700	9.9375306	9.7614394	10.2385606	0	.3010300 .0624694
	SINE Complement.	Sine.	TANGENT Complement.	Tang.	60	

30	Sine.	SINE Complement.	Tang.	TANGENT Complement.		Com. Arith- metic. of Sine	Com. Arith- of Sine Com
0	9.6989700	9.9375306	9.7614394	10.2385606	60	.3010300	.0624694
1	9.6991887	9.9374577	9.7617311	10.2382689	59	.3008113	.0625423
2	9.6994073	9.9373847	9.7620227	10.2379773	58	.3005927	.0626153
3	9.6996258	9.9373116	9.7623142	10.2376858	57	.3003742	.0626884
4	9.6998441	9.9372385	9.7626056	10.2373944	56	.3001560	.0627615
5	9.7000622	9.9371653	9.7628969	10.2371031	55	.2999378	.0628347
6	9.7002802	9.9370921	9.7631881	10.2368119	54	.2997198	.0629079
7	9.7004981	9.9370189	9.7634792	10.2365208	53	.2995019	.0629811
8	9.7007158	9.9369456	9.7637702	10.2362298	52	.2992842	.0630544
9	9.7009334	9.9368722	9.7640612	10.2359388	51	.2990666	.0631278
10	9.7011508	9.9367988	9.7643520	10.2356480	50	.2988492	.0632012
11	9.7013681	9.9367254	9.7646427	10.2353573	49	.2986319	.0632746
12	9.7015852	9.9366519	9.7649334	10.2350666	48	.2984148	.0633481
13	9.7018022	9.9365783	9.7652239	10.2347761	47	.2981978	.0634217
14	9.7020190	9.9365047	9.7655143	10.2344857	46	.2979810	.0634953
15	9.7022357	9.9364311	9.7658047	10.2341953	45	.2977643	.0635689
16	9.7024523	9.9363574	9.7660949	10.2339051	44	.2975477	.0636426
17	9.7026687	9.9362836	9.7663851	10.2336149	43	.2973313	.0637164
18	9.7028849	9.9362098	9.7666751	10.2333249	42	.2971151	.0637902
19	9.7031011	9.9361360	9.7669651	10.2330349	41	.2968989	.0638640
20	9.7033170	9.9360621	9.7672550	10.2327450	40	.2966830	.0639379
21	9.7035329	9.9359881	9.7675448	10.2324553	39	.2964671	.0640119
22	9.7037486	9.9359141	9.7678344	10.2321656	38	.2962514	.0640859
23	9.7039641	9.9358401	9.7681240	10.2318760	37	.2960359	.0641599
24	9.7041795	9.9357660	9.7684135	10.2315865	36	.2958205	.0642340
25	9.7043947	9.9356918	9.7687029	10.2312971	35	.2956052	.0643082
26	9.7046099	9.9356177	9.7689922	10.2310078	34	.2953901	.0643823
27	9.7048248	9.9355434	9.7692814	10.2307186	33	.2951752	.0644566
28	9.7050397	9.9354691	9.7695705	10.2304295	32	.2949603	.0645309
29	9.7052543	9.9353948	9.7698596	10.2301404	31	.2947457	.0646052
30	9.7054689	9.9353204	9.7701485	10.2298515	30	.2945311	.0646796
	SINE Complement	Sine.	TANGENT Complement	Tang.	59		

30	Sine.	SINE Complement.	Tang.	TANGENT Complement.	Com. Arith. met. of Sine.	Com. Arith. of Sine C6.
30	9.7054689	9.9353204	9.7701485	10.2298515	30.2945311	.0646796
31	9.7056833	9.9352459	9.7704373	10.2295627	29.2943167	.0647541
32	9.7058975	9.9351715	9.7707261	10.2292739	28.2941025	.0648285
33	9.7061116	9.9350969	9.7710147	10.2289853	27.2938884	.0649031
34	9.7063256	9.9350223	9.7713033	10.2286967	26.2936744	.0649777
35	9.7065394	9.9349477	9.7715917	10.2284082	25.2934606	.0650523
36	9.7067531	9.9348730	9.7718801	10.2281199	24.2932469	.0651270
37	9.7069667	9.9347983	9.7721684	10.2278316	23.2930333	.0652017
38	9.7071801	9.9347235	9.7724566	10.2275434	22.2928199	.0652765
39	9.7073933	9.9346486	9.7727447	10.2272553	21.2926067	.0653514
40	9.7076064	9.9345738	9.7730327	10.2269673	20.2923936	.0654262
41	9.7078194	9.9344988	9.7733206	10.2266794	19.2921806	.0655012
42	9.7080323	9.9344238	9.7736084	10.2263916	18.2919677	.0655762
43	9.7082450	9.9343488	9.7738961	10.2261039	17.2917550	.0656512
44	9.7084575	9.9342737	9.7741838	10.2258162	16.2915425	.0657263
45	9.7086699	9.9341986	9.7744713	10.2255287	15.2913301	.0658014
46	9.7088822	9.9341234	9.7747588	10.2252412	14.2911178	.0658766
47	9.7090943	9.9340482	9.7750462	10.2249538	13.2909057	.0659518
48	9.7093063	9.9339729	9.7753334	10.2246666	12.2906937	.0660271
49	9.7095182	9.9338976	9.7756206	10.2243794	11.2904818	.0661024
50	9.7097299	9.9338222	9.7759077	10.2240923	10.2902701	.0661778
51	9.7099415	9.9337467	9.7761947	10.2238053	9.2900585	.0662533
52	9.7101529	9.9336713	9.7764816	10.2235184	8.2898471	.0663287
53	9.7103642	9.9335957	9.7767685	10.2232315	7.2896358	.0664043
54	9.7105753	9.9335201	9.7770552	10.2229448	6.2894247	.0664799
55	9.7107863	9.9334445	9.7773418	10.2226582	5.2892137	.0665555
56	9.7109972	9.9333688	9.7776284	10.2223716	4.2890028	.0666312
57	9.7112080	9.9332931	9.7779149	10.2220851	3.2887920	.0667069
58	9.7114186	9.9332173	9.7782012	10.2217988	2.2885814	.0667827
59	9.7116290	9.9331415	9.7784875	10.2215125	1.2883710	.0668585
60	9.7118393	9.9330656	9.7787737	10.2212263	0.2881607	.0669344
	SINE Complement.	Sine.	TANGENT Complement.	Tang.	59	

31	Sine.	SINE Complement	Tang.	TANGENT Complement.	Com. Arith- metic. of Sine	Com. Arith- of Sine Com
0	9.7118393	9.9330656	9.7787737	10.2212262	60.2881607	.0669344
1	9.7120495	9.9329897	9.7790599	10.2209401	59.2879505	.0670103
2	9.7122596	9.9329137	9.7793459	10.2206541	58.2877404	.0670863
3	9.7124695	9.9328376	9.7796318	10.2203683	57.2875305	.0671624
4	9.7126792	9.9327616	9.7799177	10.2200823	56.2873208	.0672384
5	9.7128889	9.9326854	9.7802034	10.2197966	55.2871111	.0673146
6	9.7130983	9.9326092	9.7804891	10.2195109	54.2869017	.0673908
7	9.7133077	9.9325330	9.7807747	10.2192253	53.2866923	.0674670
8	9.7135169	9.9324567	9.7810602	10.2189398	52.2864831	.0675433
9	9.7137260	9.9323804	9.7813456	10.2186544	51.2862740	.0676196
10	9.7139349	9.9323040	9.7816309	10.2183691	50.2860651	.0676960
11	9.7141437	9.9322276	9.7819162	10.2180838	49.2858563	.0677724
12	9.7143524	9.9321511	9.7822013	10.2177987	48.2856476	.0678489
13	9.7145609	9.9320746	9.7824864	10.2175136	47.2854391	.0679254
14	9.7147693	9.9319980	9.7827713	10.2172287	46.2852307	.0680020
15	9.7149776	9.9319213	9.7830562	10.2169438	45.2850224	.0680787
16	9.7151857	9.9318447	9.7833410	10.2166590	44.2848143	.0681553
17	9.7153937	9.9317679	9.7836258	10.2163742	43.2846063	.0682321
18	9.7156015	9.9316911	9.7839104	10.2160896	42.2843985	.0683089
19	9.7158092	9.9316143	9.7841949	10.2158051	41.2841908	.0683857
20	9.7160168	9.9315374	9.7844794	10.2155206	40.2839832	.0684626
21	9.7162243	9.9314605	9.7847638	10.2152362	39.2837757	.0685395
22	9.7164316	9.9313835	9.7850481	10.2149519	38.2835684	.0686165
23	9.7166387	9.9313065	9.7853323	10.2146677	37.2833613	.0686935
24	9.7168458	9.9312294	9.7856164	10.2143836	36.2831542	.0687706
25	9.7170526	9.9311522	9.7859004	10.2140996	35.2829474	.0688478
26	9.7172594	9.9310750	9.7861844	10.2138156	34.2827406	.0689250
27	9.7174660	9.9309978	9.7864682	10.2135318	33.2825340	.0690022
28	9.7176725	9.9309205	9.7867520	10.2132480	32.2823275	.0690795
29	9.7178789	9.9308432	9.7870357	10.2129643	31.2821211	.0691568
30	9.7180851	9.9307658	9.7873193	10.2126807	30.2819149	.0692342
	SINE Complement.	Sine.	TANGENT Complement	Tang.	58.	

31	Sine.	SINE Complement	Tang.	TANGENT Complement	Com. Arith- met. of Sine.	Com. Arith of Sine Com.
30	9.7180851	9.9307658	9.7873193	10.2126807	30	.2819149 .0692341
31	9.7182912	9.9306883	9.7876028	10.2123972	29	.2817088 .0693117
32	9.7184971	9.9306109	9.7878863	10.2121137	28	.2815029 .0693891
33	9.7187030	9.9305333	9.7881696	10.2118304	27	.2812970 .0694667
34	9.7189086	9.9304557	9.7884529	10.2115471	26	.2810914 .0695443
35	9.7191142	9.9303781	9.7887361	10.2112639	25	.2808858 .0696219
36	9.7193196	9.9303004	9.7890192	10.2109808	24	.2806804 .0696996
37	9.7195249	9.9302226	9.7893023	10.2106977	23	.2804751 .0697774
38	9.7197300	9.9301448	9.7895852	10.2104148	22	.2802700 .0698552
39	9.7199350	9.9300670	9.7898681	10.2101319	21	.2800650 .0699330
40	9.7201399	9.9299891	9.7901508	10.2098492	20	.2798601 .0700109
41	9.7203447	9.9299112	9.7904335	10.2095665	19	.2796553 .0700888
42	9.7205493	9.9298332	9.7907161	10.2092839	18	.2794507 .0701668
43	9.7207538	9.9297551	9.7909987	10.2090013	17	.2792462 .0702449
44	9.7209581	9.9296770	9.7912811	10.2087189	16	.2790419 .0703230
45	9.7211623	9.9295989	9.7915635	10.2084365	15	.2788377 .0704011
46	9.7213664	9.9295207	9.7918458	10.2081542	14	.2786336 .0704793
47	9.7215704	9.9294424	9.7921280	10.2078720	13	.2784296 .0705576
48	9.7217742	9.9293641	9.7924101	10.2075899	12	.2782258 .0706359
49	9.7219779	9.9292857	9.7926921	10.2073079	11	.2780221 .0707143
50	9.7221814	9.9292073	9.7929741	10.2070259	10	.2778186 .0707927
51	9.7223848	9.9291289	9.7932560	10.2067440	9	.2776152 .0708711
52	9.7225881	9.9290504	9.7935378	10.2064622	8	.2774119 .0709496
53	9.7227913	9.9289718	9.7938195	10.2061805	7	.2772087 .0710283
54	9.7229943	9.9288932	9.7941011	10.2058989	6	.2770057 .0711068
55	9.7231972	9.9288145	9.7943827	10.2056173	5	.2768028 .0711855
56	9.7234000	9.9287358	9.7946641	10.2053359	4	.2766030 .0712643
57	9.7236026	9.9286571	9.7949455	10.2050545	3	.2763974 .0713429
58	9.7238051	9.9285783	9.7952268	10.2047732	2	.2761949 .0714217
59	9.7240075	9.9284994	9.7955081	10.2044919	1	.2759925 .0715006
60	9.7242097	9.9284205	9.7957892	10.2042108	0	.2757903 .0715795
	SINE Complement.	Sine.	TANGENT Complement.	Tang.	58	

32	Sine.	SINE Complement.	Tang.	TANGENT Complement.	Com. Arith- met. of Sine.	Com. Arith- met. of Sine C6.
0	9.7242097	9.9284205	9.7957892	10.2042108	60	.2757903 .0715796
1	9.7244118	9.9283415	9.7960703	10.2039297	59	.2755882 .0716585
2	9.7246138	9.9282625	9.7963513	10.2036487	58	.2753862 .0717375
3	9.7248156	9.9281834	9.7966322	10.2033678	57	.2751844 .0718166
4	9.7250174	9.9281043	9.7969130	10.2030870	56	.2749826 .0718957
5	9.7252189	9.9280251	9.7971938	10.2028062	55	.2747811 .0719749
6	9.7254204	9.9279459	9.7974745	10.2025255	54	.2745796 .0720541
7	9.7256217	9.9278666	9.7977552	10.2022449	53	.2743783 .0721334
8	9.7258229	9.9277873	9.7980356	10.2019644	52	.2741771 .0722127
9	9.7260240	9.9277079	9.7983160	10.2016840	51	.2739760 .0722921
10	9.7262249	9.9276285	9.7985964	10.2014036	50	.2737751 .0723715
11	9.7264257	9.9275490	9.7988767	10.2011233	49	.2735743 .0724510
12	9.7266264	9.9274695	9.7991569	10.2008431	48	.2733736 .0725305
13	9.7268269	9.9273899	9.7994370	10.2005630	47	.2731731 .0726101
14	9.7270273	9.9273103	9.7997170	10.2002830	46	.2729727 .0726897
15	9.7272276	9.9272306	9.7999970	10.2000030	45	.2727724 .0727694
16	9.7274278	9.9271509	9.8002769	10.1997231	44	.2725722 .0728491
17	9.7276278	9.9270711	9.8005567	10.1994433	43	.2723722 .0729289
18	9.7278277	9.9269913	9.8008365	10.1991635	42	.2721723 .0730087
19	9.7280275	9.9269114	9.8011161	10.1988839	41	.2719725 .0730886
20	9.7282271	9.9268314	9.8013957	10.1986043	40	.2717729 .0731686
21	9.7284267	9.9267514	9.8016752	10.1983248	39	.2715733 .0732486
22	9.7286260	9.9266714	9.8019546	10.1980454	38	.2713740 .0733286
23	9.7288253	9.9265913	9.8022340	10.1977660	37	.2711747 .0734087
24	9.7290244	9.9265112	9.8025133	10.1974867	36	.2709756 .0734888
25	9.7292234	9.9264310	9.8027925	10.1972075	35	.2707766 .0735690
26	9.7294223	9.9263507	9.8030716	10.1969284	34	.2705777 .0736493
27	9.7296211	9.9262704	9.8033506	10.1966494	33	.2703790 .0737296
28	9.7298197	9.9261901	9.8036296	10.1963704	32	.2701803 .0738099
29	9.7300182	9.9261096	9.8039085	10.1960915	31	.2699818 .0738904
30	9.7302165	9.9260292	9.8041873	10.1958127	30	.2697835 .0739708
	SINE Complement.	Sine.	TANGENT Complement.	Tang.	57	

32	Sine.	SINE Complement	Tang.	TANGENT Complement	Com. Arith- mer. of Sine.	Com. Arith- mer. of Sine Com.
30	9.7302165	9.9260292	9.8041873	10.1958127	30	.2697835 .0739708
31	9.7304148	9.9259487	9.8044661	10.1955339	29	.2695852 .0740512
32	9.7306129	9.9258681	9.8047447	10.1952553	28	.2693871 .0741319
33	9.7308109	9.9257875	9.8050233	10.1949767	27	.2691891 .0742125
34	9.7310087	9.9257069	9.8053019	10.1946981	26	.2689913 .0742931
35	9.7312064	9.9256261	9.8055803	10.1944197	25	.2687936 .0743739
36	9.7314040	9.9255454	9.8058587	10.1941413	24	.2685960 .0744546
37	9.7316015	9.9254646	9.8061370	10.1938630	23	.2683985 .0745354
38	9.7317989	9.9253837	9.8064152	10.1935848	22	.2682011 .0746163
39	9.7319961	9.9253028	9.8066933	10.1933067	21	.2680039 .0746972
40	9.7321932	9.9252218	9.8069714	10.1930286	20	.2678068 .0747782
41	9.7323902	9.9251408	9.8072494	10.1927506	19	.2676098 .0748592
42	9.7325870	9.9250597	9.8075273	10.1924727	18	.2674130 .0749403
43	9.7327837	9.9249786	9.8078052	10.1921948	17	.2672163 .0750214
44	9.7329803	9.9248974	9.8080829	10.1919171	16	.2670197 .0751026
45	9.7331768	9.9248161	9.8083606	10.1916394	15	.2668232 .0751839
46	9.7333731	9.9247349	9.8086383	10.1913617	14	.2666269 .0752651
47	9.7335693	9.9246535	9.8089158	10.1910842	13	.2664307 .0753465
48	9.7337654	9.9245721	9.8091933	10.1908067	12	.2662346 .0754279
49	9.7339614	9.9244907	9.8094707	10.1905292	11	.2660386 .0755093
50	9.7341572	9.9244092	9.8097480	10.1902520	10	.2658428 .0755908
51	9.7343529	9.9243277	9.8100253	10.1899747	9	.2656471 .0756723
52	9.7345485	9.9242461	9.8103025	10.1896975	8	.2654515 .0757539
53	9.7347440	9.9241644	9.8105796	10.1894204	7	.2652560 .0758356
54	9.7349393	9.9240827	9.8108566	10.1891434	6	.2650607 .0759173
55	9.7351345	9.9240010	9.8111336	10.1888664	5	.2648655 .0759990
56	9.7353296	9.9239191	9.8114105	10.1885895	4	.2646704 .0760809
57	9.7355246	9.9238373	9.8116873	10.1883127	3	.2644754 .0761627
58	9.7357195	9.9237554	9.8119641	10.1880359	2	.2642805 .0762446
59	9.7359141	9.9236734	9.8122408	10.1877592	1	.2640858 .0763266
60	9.7361088	9.9235914	9.8125174	10.1874826	0	.2638912 .0764086

SINE Complement.	Sine.	TANGENT Complement.	Tang.	57
---------------------	-------	------------------------	-------	----

33	Sine.	SINE Complement.	Tang.	TANGENT Complement.	Com.Arith- met. of sine.	Com.Arith- of Sine Co.
0	9.7361088	9.9235914	9.8125174	10.1874826	60.2638912	.0764086
1	9.7363032	9.9235093	9.8127939	10.1872061	59.2636968	.0764907
2	9.7364976	9.9234272	9.8130704	10.1869296	58.2635024	.0765728
3	9.7366918	9.9233450	9.8133468	10.1866532	57.2633082	.0766550
4	9.7368859	9.9232628	9.8136231	10.1863769	56.2631141	.0767372
5	9.7370799	9.9231865	9.8138993	10.1861007	55.2629201	.0768195
6	9.7372737	9.9230982	9.8141755	10.1858243	54.2627263	.0769018
7	9.7374675	9.9230158	9.8144516	10.1855484	53.2625325	.0769842
8	9.7376611	9.9229334	9.8147277	10.1852723	52.2623389	.0770666
9	9.7378546	9.9228509	9.8150036	10.1849964	51.2621454	.0771491
10	9.7380479	9.9227684	9.8152795	10.1847205	50.2619521	.0772316
11	9.7382412	9.9226858	9.8155554	10.1844446	49.2617588	.0773142
12	9.7384343	9.9226032	9.8158311	10.1841689	48.2615657	.0773969
13	9.7386273	9.9225205	9.8161068	10.1838932	47.2613727	.0774795
14	9.7388201	9.9224377	9.8163824	10.1836176	46.2611799	.0775623
15	9.7390129	9.9223549	9.8166580	10.1833420	45.2609871	.0776451
16	9.7392055	9.9222721	9.8169335	10.1830665	44.2607945	.0777279
17	9.7393980	9.9221891	9.8172089	10.1827911	43.2606020	.0778109
18	9.7395904	9.9221061	9.8174842	10.1825158	42.2604096	.0778938
19	9.7397827	9.9220232	9.8177595	10.1822405	41.2602173	.0779768
20	9.7399748	9.9219401	9.8180347	10.1819653	40.2600252	.0780599
21	9.7401668	9.9218570	9.8183098	10.1816902	39.2598332	.0781430
22	9.7403587	9.9217738	9.8185849	10.1814151	38.2596413	.0782261
23	9.7405505	9.9216906	9.8188599	10.1811401	37.2594495	.0783094
24	9.7407421	9.9216073	9.8191348	10.1808652	36.2592579	.0783927
25	9.7409337	9.9215240	9.8194096	10.1805904	35.2590663	.0784760
26	9.7411251	9.9214406	9.8196844	10.1803156	34.2588749	.0785594
27	9.7413164	9.9213572	9.8199592	10.1800408	33.2586836	.0786428
28	9.7415075	9.9212737	9.8202338	10.1797662	32.2584925	.0787263
29	9.7416986	9.9211902	9.8205084	10.1794916	31.2583014	.0788098
30	9.7418895	9.9211066	9.8207829	10.1792171	30.2581105	.0788934
	SINE Complement.	Sine.	TANGENT Complement.	Tang.	56	

33	Sine.	SINE Complement	Tang.	TANGENT Complement	Com. Arith- met. of Sine.	Com. Arith- met. of Sine Com.
30	9.7418395	9.9211066	9.8207829	10.1792171	30.2581105	.0788934
31	9.7420803	9.9210229	9.8210574	10.1789426	29.2579197	.0789771
32	9.7422710	9.9209393	9.8213317	10.1786683	28.2577290	.0790607
33	9.7424616	9.9208555	9.8216060	10.1783940	27.2575384	.0791445
34	9.7426520	9.9207717	9.8218803	10.1781197	26.2573480	.0792283
35	9.7428423	9.9206878	9.8221545	10.1778455	25.2571577	.0793122
36	9.7430325	9.9206039	9.8224286	10.1775714	24.2569675	.0793961
37	9.7432226	9.9205200	9.8227026	10.1772974	23.2567774	.0794800
38	9.7434126	9.9204360	9.8229766	10.1770234	22.2565874	.0795640
39	9.7436024	9.9203519	9.8232505	10.1767495	21.2563976	.0796481
40	9.7437921	9.9202678	9.8235244	10.1764756	20.2562079	.0797322
41	9.7439817	9.9201836	9.8237981	10.1762019	19.2560183	.0798164
42	9.7441712	9.9200994	9.8240719	10.1759281	18.2558288	.0799006
43	9.7443606	9.9200151	9.8243455	10.1756545	17.2556394	.0799849
44	9.7445498	9.9199308	9.8246191	10.1753809	16.2554502	.0800692
45	9.7447390	9.9198464	9.8248926	10.1751074	15.2552610	.0801536
46	9.7449280	9.9197619	9.8251660	10.1748340	14.2550723	.0802381
47	9.7451169	9.9196775	9.8254394	10.1745606	13.2548831	.0803225
48	9.7453056	9.9195929	9.8257127	10.1742873	12.2546944	.0804071
49	9.7454943	9.9195083	9.8259860	10.1740140	11.2545057	.0804917
50	9.7456828	9.9194237	9.8262592	10.1737408	10.2543172	.0805763
51	9.7458712	9.9193390	9.8265323	10.1734677	9.2541288	.0806610
52	9.7460595	9.9192542	9.8268053	10.1731947	8.2539405	.0807458
53	9.7462477	9.9191694	9.8270783	10.1729217	7.2537523	.0808306
54	9.7464358	9.9190845	9.8273513	10.1726487	6.2535642	.0809155
55	9.7466237	9.9189996	9.8276241	10.1723759	5.2533763	.0810004
56	9.7468115	9.9189146	9.8278969	10.1721031	4.2531885	.0810854
57	9.7469992	9.9188296	9.8281696	10.1718304	3.2530008	.0811704
58	9.7471868	9.9187445	9.8284423	10.1715577	2.2528132	.0812555
59	9.7473742	9.9186594	9.8287149	10.1712851	1.2526257	.0813406
60	9.7475617	9.9185742	9.8289874	10.1710126	0.2524383	.0814258

SINE Complement.	Sine.	TANGENT Complement.	Tang.	56
---------------------	-------	------------------------	-------	----

34	Sine.	SINE Complement.	Tang.	TANGENT Complement.	Com. Arith- met. of Sine.	Com. Arith- of Sine C6.
0	9.7475617	9.9185742	9.8289874	10.1710126	60.2524383	.0814258
1	9.7477489	9.9184890	9.8292599	10.1707401	59.2522511	.0815110
2	9.7479360	9.9184037	9.8295323	10.1704677	58.2520640	.0815963
3	9.7481230	9.9183183	9.8298047	10.1701953	57.2518770	.0816817
4	9.7483099	9.9182329	9.8300769	10.1699231	56.2516901	.0817671
5	9.7484967	9.9181475	9.8303492	10.1696508	55.2515033	.0818525
6	9.7486833	9.9180620	9.8306213	10.1693787	54.2513167	.0819380
7	9.7488699	9.9179764	9.8308934	10.1691066	53.2511302	.0820236
8	9.7490562	9.9178908	9.8311654	10.1688346	52.2509438	.0821092
9	9.7492425	9.9178051	9.8314374	10.1685626	51.2507575	.0821948
10	9.7494287	9.9177194	9.8317093	10.1682907	50.2505713	.0822806
11	9.7496148	9.9176336	9.8319811	10.1680189	49.2503852	.0823664
12	9.7498007	9.9175478	9.8322529	10.1677471	48.2501993	.0824522
13	9.7499866	9.9174619	9.8325246	10.1674754	47.2500134	.0825381
14	9.7501723	9.9173760	9.8327963	10.1672037	46.2498277	.0826240
15	9.7503579	9.9172900	9.8330679	10.1669321	45.2496421	.0827100
16	9.7505434	9.9172040	9.8333394	10.1666606	44.2494566	.0827960
17	9.7507287	9.9171179	9.8336109	10.1663891	43.2492713	.0828821
18	9.7509140	9.9170317	9.8338823	10.1661177	42.2490860	.0829683
19	9.7510991	9.9169455	9.8341536	10.1658464	41.2489009	.0830545
20	9.7512842	9.9168593	9.8344249	10.1655751	40.2487158	.0831407
21	9.7514691	9.9167730	9.8346961	10.1653039	39.2485309	.0832270
22	9.7516538	9.9166866	9.8349673	10.1650327	38.2483462	.0833134
23	9.7518385	9.9166002	9.8352384	10.1647616	37.2481615	.0833998
24	9.7520231	9.9165137	9.8355094	10.1644906	36.2479769	.0834863
25	9.7522075	9.9164272	9.8357804	10.1642196	35.2477925	.0835728
26	9.7523919	9.9163406	9.8360513	10.1639487	34.2476081	.0836594
27	9.7525761	9.9162539	9.8363221	10.1636779	33.2474239	.0837461
28	9.7527603	9.9161673	9.8365929	10.1634071	32.2472398	.0838327
29	9.7529442	9.9160805	9.8368636	10.1631364	31.2470558	.0839195
30	9.7531280	9.9159937	9.8371342	10.1628657	30.2468720	.0840063
	SINE Complement.	Sine.	TANGENT Complement.	Tang.	55	

34	Sine.	SINE Complement	Tang.	TANGENT Complement	Com. Arith- met. of Sine.	Com. Arith- met. of Sine Com.
30	9.7531280	9.9159937	9.8171343	10.1628657	30.2468720	.0840063
31	9.7533118	9.9159069	9.8374049	10.1625951	29.2466882	.0840931
32	9.7534954	9.9158200	9.8376755	10.1623245	28.2465046	.0841800
33	9.7536790	9.9157330	9.8379460	10.1620540	27.2463210	.0842670
34	9.7538624	9.9156460	9.8382164	10.1617836	26.2461376	.0843540
35	9.7540457	9.9155589	9.8384867	10.1615133	25.2459543	.0844412
36	9.7542288	9.9154718	9.8387571	10.1612429	24.2457712	.0845282
37	9.7544119	9.9153846	9.8390273	10.1609727	23.2455881	.0846154
38	9.7545949	9.9152974	9.8392975	10.1607025	22.2454051	.0847026
39	9.7547777	9.9152101	9.8395676	10.1604324	21.2452223	.0847899
40	9.7549604	9.9151228	9.8398377	10.1601623	20.2450396	.0848772
41	9.7551431	9.9150354	9.8401077	10.1598923	19.2448569	.0849646
42	9.7553256	9.9149479	9.8403776	10.1596224	18.2446744	.0850521
43	9.7555080	9.9148604	9.8406475	10.1593525	17.2444920	.0851396
44	9.7556902	9.9147729	9.8409174	10.1590826	16.2443098	.0852271
45	9.7558724	9.9146852	9.8411871	10.1588129	15.2441276	.0853148
46	9.7560544	9.9145976	9.8414569	10.1585431	14.2439455	.0854024
47	9.7562364	9.9145099	9.8417265	10.1582735	13.2437636	.0854901
48	9.7564182	9.9144221	9.8419961	10.1580039	12.2435818	.0855779
49	9.7565999	9.9143342	9.8422657	10.1577343	11.2434001	.0856658
50	9.7567815	9.9142464	9.8425351	10.1574649	10.2432185	.0857536
51	9.7569630	9.9141584	9.8428046	10.1571954	9.2430370	.0858416
52	9.7571444	9.9140704	9.8430739	10.1569261	8.2428556	.0859296
53	9.7573256	9.9139824	9.8433432	10.1566568	7.2426744	.0860176
54	9.7575068	9.9138943	9.8436125	10.1563875	6.2424932	.0861057
55	9.7576878	9.9138061	9.8438817	10.1561183	5.2423122	.0861939
56	9.7578687	9.9137179	9.8441508	10.1558492	4.2421313	.0862821
57	9.7580495	9.9136296	9.8444199	10.1555801	3.2419505	.0863704
58	9.7582302	9.9135413	9.8446889	10.1553111	2.2417697	.0864587
59	9.7584108	9.9134530	9.8449579	10.1550421	1.2415892	.0865471
60	9.7585913	9.9133645	9.8452268	10.1547732	0.2414087	.0866355
	SINE Complement.	Sine.	TANGENT Complement.	Tang.	55	

35	Sine.	SINE Complement.	Tang.	TANGENT Complement.	Com. Arith. mer. of sine.	Com. Arith. of Sine Co.
0	9.7585913	9.9133645	9.8452268	10.1547732	60	2414087 .0866355
1	9.7587717	9.9132760	9.8454956	10.1545044	59	2412283 .0867240
2	9.7589519	9.9131875	9.8457644	10.1542356	58	2410481 .0868125
3	9.7591321	9.9130989	9.8460332	10.1539668	57	2408679 .0869011
4	9.7593121	9.9130102	9.8463018	10.1536982	56	2406879 .0869898
5	9.7594920	9.9129215	9.8465705	10.1534295	55	2405080 .0870785
6	9.7596718	9.9128328	9.8468390	10.1531610	54	2403282 .0871672
7	9.7598515	9.9127440	9.8471075	10.1528925	53	2401485 .0872560
8	9.7600311	9.9126551	9.8473760	10.1526240	52	2399689 .0873449
9	9.7602106	9.9125662	9.8476444	10.1523556	51	2397894 .0874338
10	9.7603899	9.9124772	9.8479127	10.1520873	50	2396101 .0875228
11	9.7605692	9.9123882	9.8481810	10.1518190	49	2394308 .0876118
12	9.7607483	9.9122991	9.8484492	10.1515508	48	2392517 .0877009
13	9.7609274	9.9122099	9.8487174	10.1512826	47	2390726 .0877901
14	9.7611063	9.9121207	9.8489855	10.1510145	46	2388937 .0878793
15	9.7612851	9.9120315	9.8492536	10.1507464	45	2387149 .0879685
16	9.7614638	9.9119422	9.8495216	10.1504784	44	2385362 .0880578
17	9.7616424	9.9118528	9.8497896	10.1502104	43	2383576 .0881472
18	9.7618208	9.9117634	9.8500575	10.1499425	42	2381792 .0882366
19	9.7619992	9.9116739	9.8503253	10.1496747	41	2380008 .0883261
20	9.7621775	9.9115844	9.8505931	10.1494069	40	2378225 .0884156
21	9.7623556	9.9114948	9.8508608	10.1491392	39	2376444 .0885052
22	9.7625337	9.9114051	9.8511285	10.1488715	38	2374663 .0885949
23	9.7627116	9.9113155	9.8513961	10.1486039	37	2372884 .0886845
24	9.7628894	9.9112257	9.8516637	10.1483363	36	2371106 .0887743
25	9.7630671	9.9111359	9.8519312	10.1480688	35	2369329 .0888641
26	9.7632447	9.9110460	9.8521987	10.1478013	34	2367553 .0889540
27	9.7634222	9.9109561	9.8524661	10.1475339	33	2365778 .0890439
28	9.7635996	9.9108661	9.8527335	10.1472665	32	2364004 .0891339
29	9.7637769	9.9107761	9.8530008	10.1469991	31	2362231 .0892239
30	9.7639540	9.9106860	9.8532680	10.1467320	30	2360460 .0893140
	SINE Complement.	Sine.	TANGENT Complement.	Tang.	54	

35	Sine.	SINE Complement.	Tang.	TANGENT Complement.	Com. Arith. met. of Sine.	Com. Arith. of Sine C ^d .
30	9.7639540	9.9106860	9.8532680	10.1467320	30	.2360460 .0893140
31	9.7641311	9.9105959	9.8535352	10.1464648	29	.2358689 .0894041
32	9.7643080	9.9105057	9.8538023	10.1461977	28	.2356920 .0894943
33	9.7644849	9.9104155	9.8540694	10.1459306	27	.2355151 .0895846
34	9.7646616	9.9103251	9.8543365	10.1456635	26	.2353384 .0896749
35	9.7648382	9.9102348	9.8546034	10.1453966	25	.2351618 .0897652
36	9.7650147	9.9101444	9.8548704	10.1451296	24	.2349853 .0898556
37	9.7651911	9.9100538	9.8551372	10.1448628	23	.2348089 .0899461
38	9.7653674	9.9099633	9.8554041	10.1445959	22	.2346326 .0900366
39	9.7655436	9.9098728	9.8556708	10.1443292	21	.2344564 .0901272
40	9.7657197	9.9097821	9.8559376	10.1440624	20	.2342803 .0902179
41	9.7658957	9.9096915	9.8562042	10.1437958	19	.2341043 .0903085
42	9.7660715	9.9096007	9.8564708	10.1435292	18	.2339285 .0903993
43	9.7662473	9.9095099	9.8567374	10.1432626	17	.2337527 .0904901
44	9.7664229	9.9094190	9.8570039	10.1429961	16	.2335771 .0905810
45	9.7665985	9.9093281	9.8572704	10.1427296	15	.2334015 .0906719
46	9.7667739	9.9092371	9.8575368	10.1424632	14	.2332261 .0907629
47	9.7669492	9.9091461	9.8578030	10.1421969	13	.2330508 .0908539
48	9.7671244	9.9090550	9.8580694	10.1419306	12	.2328756 .0909450
49	9.7672996	9.9089639	9.8583357	10.1416643	11	.2327004 .0910361
50	9.7674746	9.9088727	9.8586019	10.1413981	10	.2325254 .0911273
51	9.7676494	9.9087814	9.8588680	10.1411320	9	.2323506 .0912186
52	9.7678242	9.9086901	9.8591341	10.1408659	8	.2321758 .0913099
53	9.7679989	9.9085988	9.8594002	10.1405998	7	.2320011 .0914012
54	9.7681735	9.9085073	9.8596661	10.1403339	6	.2318265 .0914927
55	9.7683480	9.9084159	9.8599321	10.1400679	5	.2316520 .0915841
56	9.7685223	9.9083243	9.8601980	10.1398020	4	.2314777 .0916757
57	9.7686966	9.9082327	9.8604638	10.1395362	3	.2313034 .0917673
58	9.7688707	9.9081411	9.8607296	10.1392704	2	.2311292 .0918589
59	9.7690448	9.9080494	9.8609954	10.1390046	1	.2309553 .0919506
60	9.7692187	9.9079576	9.8612610	10.1387390	0	.2307813 .0920424

SINE Complement.	Sine.	TANGENT Complement.	Tang.	54
---------------------	-------	------------------------	-------	----

36	Sine.	SINE Complement.	Tang.	TANGENT Complement.		Com. Arith- metic, of Sine	Com. Arith- of Sine Com
0	9.7692187	9.9079576	9.8612610	10.1387390	60	.2307813	.0920424
1	9.7693925	9.9078658	9.8615267	10.1384733	59	.2306075	.0921340
2	9.7695662	9.9077740	9.8617923	10.1382077	58	.2304338	.0922260
3	9.7697398	9.9076820	9.8620578	10.1379422	57	.2302602	.0923180
4	9.7699134	9.9075901	9.8623233	10.1376767	56	.2300866	.0924099
5	9.7700868	9.9074980	9.8625887	10.1374113	55	.2299132	.0925020
6	9.7702601	9.9074059	9.8628541	10.1371459	54	.2297399	.0925941
7	9.7704332	9.9073138	9.8631195	10.1368805	53	.2295668	.0926862
8	9.7706063	9.9072216	9.8633848	10.1366152	52	.2293937	.0927784
9	9.7707793	9.9071293	9.8636500	10.1363500	51	.2292207	.0928707
10	9.7709522	9.9070370	9.8639152	10.1360848	50	.2290478	.0929630
11	9.7711249	9.9069446	9.8641803	10.1358197	49	.2288751	.0930554
12	9.7712976	9.9068522	9.8644454	10.1355546	48	.2287024	.0931478
13	9.7714702	9.9067597	9.8647105	10.1352895	47	.2285298	.0932403
14	9.7716426	9.9066671	9.8649755	10.1350245	46	.2283574	.0933329
15	9.7718150	9.9065745	9.8652404	10.1347596	45	.2281850	.0934255
16	9.7719872	9.9064819	9.8655053	10.1344948	44	.2280128	.0935181
17	9.7721593	9.9063892	9.8657702	10.1342298	43	.2278407	.0936108
18	9.7723314	9.9062964	9.8660350	10.1339650	42	.2276686	.0937036
19	9.7725033	9.9062036	9.8662997	10.1337003	41	.2274967	.0937964
20	9.7726751	9.9061107	9.8665644	10.1334356	40	.2273249	.0938893
21	9.7728468	9.9060177	9.8668291	10.1331709	39	.2271532	.0939823
22	9.7730185	9.9059247	9.8670937	10.1329063	38	.2269815	.0940753
23	9.7731900	9.9058317	9.8673583	10.1326417	37	.2268100	.0941683
24	9.7733614	9.9057386	9.8676228	10.1323772	36	.2266386	.0942614
25	9.7735327	9.9056454	9.8678873	10.1321127	35	.2264673	.0943546
26	9.7737039	9.9055522	9.8681517	10.1318483	34	.2262961	.0944478
27	9.7738749	9.9054589	9.8684160	10.1315840	33	.2261251	.0945411
28	9.7740459	9.9053656	9.8686804	10.1313196	32	.2259541	.0946344
29	9.7742168	9.9052722	9.8689446	10.1310554	31	.2257832	.0947278
30	9.7743876	9.9051787	9.8692089	10.1307911	30	.2256124	.0948213
	SINE Complement.	Sine.	TANGENT Complement	Tang.	53		

36	Sine.	SINE Complement.	Tang.	TANGENT Complement.	Com. Arith- met. of Sine.	Com. Arith- of Sine C ^o .
30	9.7743876	9.9051787	9.8692089	10.1307911	30.2256124	.0948213
31	9.7745583	9.9050852	9.8694731	10.1305269	29.2254417	.0949148
32	9.7747288	9.9049916	9.8697372	10.1302628	28.2252712	.0950084
33	9.7748993	9.9048980	9.8700013	10.1299987	27.2251007	.0951020
34	9.7750697	9.9048043	9.8702653	10.1297347	26.2249303	.0951957
35	9.7752399	9.9047106	9.8705293	10.1294707	25.2247601	.0952894
36	9.7754101	9.9046168	9.8707933	10.1292067	24.2245899	.0953832
37	9.7755801	9.9045230	9.8710572	10.1289428	23.2244199	.0954770
38	9.7757501	9.9044291	9.8713210	10.1286790	22.2242499	.0955709
39	9.7759199	9.9043351	9.8715848	10.1284152	21.2240801	.0956649
40	9.7760897	9.9042411	9.8718486	10.1281514	20.2239103	.0957589
41	9.7762593	9.9041470	9.8721123	10.1278877	19.2237407	.0958530
42	9.7764289	9.9040529	9.8723760	10.1276240	18.2235711	.0959471
43	9.7765983	9.9039587	9.8726396	10.1273604	17.2234017	.0960413
44	9.7767676	9.9038644	9.8729032	10.1270968	16.2232324	.0961356
45	9.7769369	9.9037701	9.8731668	10.1268332	15.2230631	.0962299
46	9.7771060	9.9036758	9.8734302	10.1265698	14.2228940	.0963243
47	9.7772750	9.9035813	9.8736937	10.1263063	13.2227250	.0964187
48	9.7774439	9.9034868	9.8739571	10.1260429	12.2225561	.0965132
49	9.7776128	9.9033923	9.8742204	10.1257796	11.2223872	.0966077
50	9.7777815	9.9032977	9.8744838	10.1255162	10.2222185	.0967023
51	9.7779501	9.9032031	9.8747470	10.1252530	9.2220499	.0967969
52	9.7781186	9.9031084	9.8750102	10.1249898	8.2218814	.0968916
53	9.7782870	9.9030136	9.8752734	10.1247266	7.2217130	.0969864
54	9.7784553	9.9029188	9.8755365	10.1244635	6.2215447	.0970812
55	9.7786235	9.9028239	9.8757996	10.1242004	5.2213765	.0971761
56	9.7787916	9.9027289	9.8760627	10.1239373	4.2212084	.0972711
57	9.7789596	9.9026339	9.8763257	10.1236743	3.2210404	.0973661
58	9.7791275	9.9025389	9.8765886	10.1234114	2.2208725	.0974611
59	9.7792953	9.9024438	9.8768515	10.1231485	1.2207047	.0975562
60	9.7794630	9.9023486	9.8771144	10.1228856	0.2205370	.0976514
	SINE Complement.	Sine.	TANGENT Complement.	Tang.	53	

37	Sine.	SINE Complement.	Tang.	TANGENT Complement.	Com. Arith- metic, of Sine	Com. Arith- etic of SineCom
0	9.7794630	9.9023486	9.8771144	10.1228856	60.2205370	.0976514
1	9.7796306	9.9022534	9.8773772	10.1226328	59.2203694	.0977466
2	9.7797981	9.9021581	9.8776400	10.1223600	58.2202019	.0978419
3	9.7799655	9.9020628	9.8779027	10.1220973	57.2200346	.0979372
4	9.7801328	9.9019674	9.8781654	10.1218345	56.2198672	.0980326
5	9.7803000	9.9018719	9.8784281	10.1215719	55.2197000	.0981281
6	9.7804671	9.9017764	9.8786907	10.1213093	54.2195329	.0982236
7	9.7806341	9.9016808	9.8789533	10.1210467	53.2193659	.0983192
8	9.7808010	9.9015852	9.8792158	10.1207842	52.2191990	.0984148
9	9.7809677	9.9014895	9.8794782	10.1205218	51.2190323	.0985105
10	9.7811344	9.9013938	9.8797407	10.1202592	50.2188656	.0986062
11	9.7813010	9.9012980	9.8800031	10.1199969	49.2186990	.0987020
12	9.7814675	9.9012021	9.8802654	10.1197346	48.2185325	.0987979
13	9.7816339	9.9011062	9.8805277	10.1194723	47.2183661	.0988938
14	9.7818002	9.9010102	9.8807906	10.1192100	46.2181998	.0989898
15	9.7819664	9.9009142	9.8810522	10.1189478	45.2180336	.0990858
16	9.7821324	9.9008181	9.8813144	10.1186856	44.2178676	.0991819
17	9.7822984	9.9007219	9.8815765	10.1184235	43.2177016	.0992781
18	9.7824643	9.9006257	9.8818386	10.1181614	42.2175358	.0993743
19	9.7826301	9.9005294	9.8821007	10.1178993	41.2173699	.0994706
20	9.7827958	9.9004331	9.8823627	10.1176374	40.2172042	.0995669
21	9.7829614	9.9003367	9.8826246	10.1173754	39.2170386	.0996633
22	9.7831268	9.9002403	9.8828866	10.1171134	38.2168732	.0997597
23	9.7832922	9.9001438	9.8831484	10.1168516	37.2167078	.0998562
24	9.7834575	9.9000472	9.8834103	10.1165897	36.2165425	.0999528
25	9.7836227	9.8999506	9.8836721	10.1163279	35.2163773	.1000494
26	9.7837878	9.8998539	9.8839338	10.1160662	34.2162122	.1001461
27	9.7839528	9.8997572	9.8841956	10.1158044	33.2160472	.1002428
28	9.7841177	9.8996604	9.8844572	10.1155428	32.2158823	.1003396
29	9.7842824	9.8995636	9.8847189	10.1152811	31.2157176	.1004364
30	9.7844471	9.8994667	9.8849805	10.1150195	30.2155529	.1005333
	SINE Complement	Sine.	TANGENT Complement	Tang.	52	

37	Sine.	SINE Complement.	Tang.	TANGENT Complement.	Com. Arith- met. of Sine.	Com. Arith- of Sine C6.
30	9.7844471	9.8994667	9.8849805	10.1150195	30.2155529	.1005333
31	9.7846117	9.8993697	9.8852420	10.1147580	29.2153883	.1006303
32	9.7847762	9.8992727	9.8855035	10.1144965	28.2152238	.1007273
33	9.7849406	9.8991756	9.8857650	10.1142350	27.2150594	.1008244
34	9.7851049	9.8990784	9.8860264	10.1139736	26.2148951	.1009216
35	9.7852691	9.8989812	9.8862878	10.1137122	25.2147309	.1010188
36	9.7854332	9.8988840	9.8865492	10.1134508	24.2145668	.1011160
37	9.7855972	9.8987867	9.8868105	10.1131895	23.2144028	.1012133
38	9.7857611	9.8986893	9.8870718	10.1129282	22.2142389	.1013107
39	9.7859249	9.8985919	9.8873330	10.1126670	21.2140751	.1014081
40	9.7860886	9.8984944	9.8875942	10.1124058	20.2139114	.1015056
41	9.7862522	9.8983968	9.8878554	10.1121446	19.2137478	.1016032
42	9.7864157	9.8982992	9.8881165	10.1118835	18.2135843	.1017008
43	9.7865791	9.8982015	9.8883775	10.1116225	17.2134209	.1017985
44	9.7867424	9.8981038	9.8886386	10.1113614	16.2132576	.1018962
45	9.7869056	9.8980060	9.8888996	10.1111004	15.2130944	.1019940
46	9.7870687	9.8979082	9.8891605	10.1108395	14.2129313	.1020918
47	9.7872317	9.8978103	9.8894214	10.1105786	13.2127683	.1021897
48	9.7873946	9.8977123	9.8896823	10.1103177	12.2126054	.1022877
49	9.7875574	9.8976143	9.8899432	10.1100568	11.2124426	.1023857
50	9.7877202	9.8975162	9.8902040	10.1097960	10.2122798	.1024838
51	9.7878828	9.8974181	9.8904647	10.1095353	9.2121172	.1025819
52	9.7880453	9.8973199	9.8907254	10.1092746	8.2119547	.1026801
53	9.7882077	9.8972216	9.8909861	10.1090139	7.2117923	.1027784
54	9.7883701	9.8971233	9.8912468	10.1087532	6.2116299	.1028767
55	9.7885323	9.8970249	9.8915074	10.1084926	5.2114677	.1029751
56	9.7886944	9.8969265	9.8917679	10.1082321	4.2113056	.1030735
57	9.7888565	9.8968280	9.8920285	10.1079715	3.2111435	.1031720
58	9.7890184	9.8967294	9.8922890	10.1077110	2.2109816	.1032706
59	9.7891802	9.8966308	9.8925494	10.1074506	1.2108198	.1033692
60	9.7893420	9.8965321	9.8928098	10.1071902	0.2106580	.1034679
	SINE Complement.	Sine.	TANGENT Complement.	Tang.	52	

33	Sine.	SINE Complement.	Tang.	TANGENT Complement.	Com. Arith- metic, of Sine	Com. Arith- of Sine Com
0	9.7893420	9.8965321	9.8928098	10.1071902	60.2106580	.1034679
1	9.7895036	9.8964334	9.8930702	10.1069298	59.2104964	.1035666
2	9.7896652	9.8963346	9.8933306	10.1066694	58.2103348	.1036654
3	9.7898266	9.8962358	9.8935909	10.1064091	57.2101734	.1037642
4	9.7899880	9.8961369	9.8938511	10.1061489	56.2100120	.1038631
5	9.7901493	9.8960379	9.8941114	10.1058886	55.2098508	.1039621
6	9.7903104	9.8959389	9.8943715	10.1056285	54.2096896	.1040611
7	9.7904715	9.8958398	9.8946317	10.1053683	53.2095285	.1041602
8	9.7906325	9.8957406	9.8948918	10.1051082	52.2093675	.1042594
9	9.7907933	9.8956414	9.8951519	10.1048481	51.2092067	.1043586
10	9.7909541	9.8955422	9.8954119	10.1045881	50.2090459	.1044578
11	9.7911148	9.8954429	9.8956719	10.1043281	49.2088852	.1045572
12	9.7912754	9.8953435	9.8959319	10.1040681	48.2087246	.1046565
13	9.7914359	9.8952440	9.8961918	10.1038083	47.2085641	.1047560
14	9.7915963	9.8951445	9.8964517	10.1035483	46.2084037	.1048555
15	9.7917566	9.8950450	9.8967116	10.1032884	45.2082434	.1049550
16	9.7919168	9.8949453	9.8969714	10.1030286	44.2080832	.1050547
17	9.7920769	9.8948457	9.8972312	10.1027688	43.2079231	.1051543
18	9.7922369	9.8947459	9.8974910	10.1025090	42.2077631	.1052541
19	9.7923968	9.8946461	9.8977507	10.1022493	41.2076032	.1053539
20	9.7925566	9.8945463	9.8980104	10.1019896	40.2074434	.1054537
21	9.7927163	9.8944463	9.8982700	10.1017300	39.2072837	.1055537
22	9.7928760	9.8943464	9.8985296	10.1014704	38.2071240	.1056536
23	9.7930355	9.8942463	9.8987892	10.1012108	37.2069645	.1057537
24	9.7931949	9.8941462	9.8990487	10.1009513	36.2068051	.1058538
25	9.7933543	9.8940461	9.8993082	10.1006918	35.2066457	.1059539
26	9.7935135	9.8939458	9.8995677	10.1004323	34.2064865	.1060542
27	9.7936727	9.8938456	9.8998271	10.1001729	33.2063273	.1061544
28	9.7938317	9.8937452	9.9000865	10.0999135	32.2061683	.1062548
29	9.7939907	9.8936448	9.9003459	10.0996541	31.2060093	.1063552
30	9.7941496	9.8935444	9.9006052	10.0993948	30.2058504	.1064556
	SINE Complement	Sine.	TANGENT Complement	Tang.	52	

38	Sine.	SINE Complement.	Tang.	TANGENT Complement.		Com. Arith. met. of Sine.	Com. Arith. of Sine C ^b .
30	9.7941496	9.8935444	9.9006052	10.0993948	30	.2058504	.1064556
31	9.7943083	9.8934439	9.9008645	10.0991355	29	.2056917	.1065561
32	9.7944670	9.8933433	9.9011237	10.0988763	28	.2055330	.1066567
33	9.7946256	9.8932426	9.9013830	10.0986170	27	.2053744	.1067574
34	9.7947841	9.8931419	9.9016422	10.0983578	26	.2052159	.1068581
35	9.7949425	9.8930412	9.9019013	10.0980987	25	.2050575	.1069588
36	9.7951008	9.8929404	9.9021604	10.0978396	24	.2048992	.1070596
37	9.7952590	9.8928395	9.9024195	10.0975805	23	.2047410	.1071605
38	9.7954171	9.8927385	9.9026786	10.0973214	22	.2045829	.1072615
39	9.7955751	9.8926375	9.9029376	10.0970624	21	.2044249	.1073625
40	9.7957330	9.8925365	9.9031966	10.0968034	20	.2042670	.1074635
41	9.7958909	9.8924354	9.9034555	10.0965445	19	.2041091	.1075646
42	9.7960486	9.8923342	9.9037144	10.0962856	18	.2039514	.1076658
43	9.7962062	9.8922329	9.9039733	10.0960267	17	.2037938	.1077671
44	9.7963638	9.8921316	9.9042321	10.0957679	16	.2036362	.1078684
45	9.7965212	9.8920303	9.9044910	10.0955090	15	.2034788	.1079697
46	9.7966786	9.8919289	9.9047497	10.0952503	14	.2033214	.1080711
47	9.7968359	9.8918274	9.9050085	10.0949915	13	.2031641	.1081726
48	9.7969930	9.8917258	9.9052672	10.0947328	12	.2030070	.1082742
49	9.7971501	9.8916242	9.9055259	10.0944741	11	.2028499	.1083758
50	9.7973071	9.8915226	9.9057845	10.0942155	10	.2026929	.1084774
51	9.7974640	9.8914208	9.9060431	10.0939569	9	.2025360	.1085792
52	9.7976208	9.8913191	9.9063017	10.0936983	8	.2023792	.1086809
53	9.7977775	9.8912172	9.9065603	10.0934397	7	.2022225	.1087828
54	9.7979341	9.8911153	9.9068188	10.0931812	6	.2020659	.1088847
55	9.7980906	9.8910133	9.9070773	10.0929227	5	.2019094	.1089867
56	9.7982470	9.8909113	9.9073357	10.0926643	4	.2017530	.1090887
57	9.7984034	9.8908092	9.9075942	10.0924059	3	.2015966	.1091909
58	9.7985596	9.8907071	9.9078525	10.0921475	2	.2014404	.1092929
59	9.7987158	9.8906049	9.9081109	10.0918891	1	.2012842	.1093951
60	9.7988718	9.8905026	9.9083692	10.0916308	0	.2011282	.1094974
	SINE Complement.	Sine.	TANGENT Complement.	Tang.	51		

39	Sine.	SINE Complement.	Tang.	TANGENT Complement.	Com. Arith- metic. of Sine	Com. Arith- of SineCom
0	9.7988718	9.8905026	9.9083692	10.0916308	60.2011282	.1094974
1	9.7990278	9.8904003	9.9086275	10.0913725	59.2009722	.1095997
2	9.7991836	9.8902979	9.9088858	10.0911141	58.2008164	.1097021
3	9.7993394	9.8901954	9.9091440	10.0908560	57.2006606	.1098045
4	9.7994951	9.8900929	9.9094022	10.0905978	56.2005049	.1099071
5	9.7996507	9.8899903	9.9096603	10.0903397	55.2003493	.1100097
6	9.7998062	9.8898877	9.9099185	10.0900815	54.2001938	.1101123
7	9.7999616	9.8897850	9.9101766	10.0898234	53.2000384	.1102150
8	9.8001169	9.8896822	9.9104347	10.0895653	52.1998831	.1103178
9	9.8002721	9.8895794	9.9106927	10.0893073	51.1997279	.1104206
10	9.8004272	9.8894765	9.9109507	10.0890493	50.1995728	.1105235
11	9.8005823	9.8893736	9.9112087	10.0887913	49.1994177	.1106264
12	9.8007372	9.8892706	9.9114666	10.0885334	48.1992628	.1107294
13	9.8008921	9.8891675	9.9117245	10.0882755	47.1991079	.1108325
14	9.8010468	9.8890644	9.9119824	10.0880176	46.1989532	.1109356
15	9.8012015	9.8889612	9.9122403	10.0877597	45.1987985	.1110388
16	9.8013561	9.8888580	9.9124981	10.0875019	44.1986439	.1111420
17	9.8015106	9.8887547	9.9127559	10.0872441	43.1984894	.1112453
18	9.8016649	9.8886513	9.9130137	10.0869863	42.1983351	.1113487
19	9.8018190	9.8885479	9.9132714	10.0867286	41.1981808	.1114521
20	9.8019735	9.8884444	9.9135291	10.0864709	40.1980265	.1115556
21	9.8021276	9.8883408	9.9137868	10.0862132	39.1978724	.1116592
22	9.8022816	9.8882372	9.9140444	10.0859556	38.1977184	.1117627
23	9.8024355	9.8881335	9.9143020	10.0856980	37.1975645	.1118665
24	9.8025894	9.8880298	9.9145596	10.0854404	36.1974106	.1119702
25	9.8027431	9.8879260	9.9148171	10.0851829	35.1972569	.1120740
26	9.8028968	9.8878221	9.9150747	10.0849253	34.1971032	.1121779
27	9.8030504	9.8877182	9.9153322	10.0846678	33.1969496	.1122818
28	9.8032038	9.8876142	9.9155896	10.0844104	32.1967962	.1123858
29	9.8033572	9.8875102	9.9158471	10.0841529	31.1966428	.1124898
30	9.8035105	9.8874061	9.9161045	10.0838955	30.1964895	.1125939
	SINE Complement	Sine.	TANGENT Complement	Tang.	59	

39	Sine.	SINE Complement.	Tang.	TANGENT Complement.		Com. Arith. met. of Sine.	Com. Arith. of Sine C6.
30	9.8035105	9.8874061	9.9161045	10.0838955	30	.1964895	.1125939
31	9.8036637	9.8873019	9.9163618	10.0836382	29	.1963363	.1126981
32	9.8038168	9.8871977	9.9166192	10.0833808	28	.1961832	.1128023
33	9.8039699	9.8870934	9.9168765	10.0831235	27	.1960301	.1129066
34	9.8041228	9.8869890	9.9171338	10.0828662	26	.1958772	.1130110
35	9.8042757	9.8868846	9.9173911	10.0826089	25	.1957243	.1131154
36	9.8044284	9.8867801	9.9176483	10.0823517	24	.1955716	.1132199
37	9.8045811	9.8866756	9.9179055	10.0820945	23	.1954189	.1133244
38	9.8047336	9.8865710	9.9181627	10.0818373	22	.1952664	.1134290
39	9.8048861	9.8864663	9.9184198	10.0815802	21	.1951139	.1135337
40	9.8050385	9.8863616	9.9186769	10.0813231	20	.1949615	.1136384
41	9.8051908	9.8862568	9.9189340	10.0810660	19	.1948092	.1137432
42	9.8053430	9.8861519	9.9191911	10.0808089	18	.1946570	.1138481
43	9.8054951	9.8860470	9.9194481	10.0805519	17	.1945049	.1139530
44	9.8056472	9.8859420	9.9197051	10.0802949	16	.1943528	.1140580
45	9.8057991	9.8858370	9.9199621	10.0800379	15	.1942008	.1141630
46	9.8059510	9.8857319	9.9202191	10.0797809	14	.1940490	.1142681
47	9.8061027	9.8856267	9.9204760	10.0795240	13	.1938973	.1143733
48	9.8062544	9.8855215	9.9207329	10.0792671	12	.1937456	.1144785
49	9.8064060	9.8854162	9.9209898	10.0790102	11	.1935940	.1145838
50	9.8065575	9.8853109	9.9212466	10.0787534	10	.1934425	.1146891
51	9.8067089	9.8852055	9.9215034	10.0784966	9	.1932911	.1147945
52	9.8068601	9.8851000	9.9217602	10.0782398	8	.1931398	.1149000
53	9.8070114	9.8849945	9.9220170	10.0779830	7	.1929886	.1150055
54	9.8071626	9.8848889	9.9222737	10.0777263	6	.1928374	.1151111
55	9.8073136	9.8847832	9.9225304	10.0774696	5	.1926864	.1152168
56	9.8074646	9.8846775	9.9227871	10.0772129	4	.1925354	.1153225
57	9.8076154	9.8845717	9.9230437	10.0769563	3	.1923846	.1154283
58	9.8077662	9.8844659	9.9233004	10.0766996	2	.1922338	.1155341
59	9.8079169	9.8843599	9.9235570	10.0764430	1	.1920831	.1156401
60	9.8080675	9.8842540	9.9238135	10.0761865	0	.1919325	.1157460
	SINE Complement.	Sine.	TANGENT Complement.	Tang.	50		

40	Sine.	SINE Complement.	Tang.	TANGENT Complement.	Com. Arith- metic. of Sine	Com. Arith- metic. of Sine	Com.
0	9.8080675	9.8842540	9.9238135	10.0761865	60	.1919325	.1157460
1	9.8082180	9.8841479	9.9240701	10.0759299	59	.1917820	.1158521
2	9.8083684	9.8840418	9.9243266	10.0756734	58	.1916316	.1159582
3	9.8085188	9.8839357	9.9245831	10.0754169	57	.1914812	.1160643
4	9.8086690	9.8838294	9.9248396	10.0751604	56	.1913310	.1161706
5	9.8088192	9.8837232	9.9250960	10.0749040	55	.1911808	.1162768
6	9.8089692	9.8836168	9.9253524	10.0746476	54	.1910308	.1163832
7	9.8091192	9.8835104	9.9256088	10.0743912	53	.1908808	.1164896
8	9.8092691	9.8834039	9.9258652	10.0741348	52	.1907309	.1165961
9	9.8094189	9.8832974	9.9261215	10.0738785	51	.1905811	.1167026
10	9.8095686	9.8831908	9.9263778	10.0736222	50	.1904314	.1168092
11	9.8097182	9.8830841	9.9266341	10.0733659	49	.1902818	.1169159
12	9.8098678	9.8829774	9.9268904	10.0731096	48	.1901322	.1170226
13	9.8100172	9.8828706	9.9271456	10.0728534	47	.1899828	.1171294
14	9.8101666	9.8827638	9.9274028	10.0725972	46	.1898334	.1172362
15	9.8103159	9.8826568	9.9276590	10.0723410	45	.1896841	.1173432
16	9.8104650	9.8825499	9.9279152	10.0720848	44	.1895350	.1174501
17	9.8106141	9.8824428	9.9281713	10.0718287	43	.1893859	.1175572
18	9.8107631	9.8823357	9.9284274	10.0715726	42	.1892369	.1176643
19	9.8109121	9.8822285	9.9286835	10.0713165	41	.1890879	.1177715
20	9.8110609	9.8821213	9.9289396	10.0710604	40	.1889391	.1178787
21	9.8112096	9.8820140	9.9291956	10.0708044	39	.1887904	.1179860
22	9.8113583	9.8819067	9.9294516	10.0705484	38	.1886417	.1180933
23	9.8115069	9.8817992	9.9297076	10.0702924	37	.1884931	.1182008
24	9.8116554	9.8816918	9.9299636	10.0700364	36	.1883446	.1183082
25	9.8118038	9.8815842	9.9302195	10.0697805	35	.1881962	.1184158
26	9.8119521	9.8814766	9.9304755	10.0695245	34	.1880479	.1185234
27	9.8121003	9.8813689	9.9307314	10.0692686	33	.1878997	.1186311
28	9.8122484	9.8812612	9.9309872	10.0690128	32	.1877516	.1187388
29	9.8123965	9.8811534	9.9312431	10.0687569	31	.1876035	.1188466
30	9.8125444	9.8810455	9.9314989	10.0685011	30	.1874556	.1189545
	SINE Complement.	Sine.	TANGENT Complement	Tang.	49		

40	Sine.	SINE Complement	Tang.	TANGENT Complement	Com. Anth- met. of Sine.	Com. Anth- met. of Sine Com.
30	9.8125444	9.8810455	9.9314989	10.0685011	30.1874556	.1189545
31	9.8126923	9.8809376	9.9317547	10.0682453	29.1873077	.1190624
32	9.8128401	9.8808296	9.9320105	10.0679895	28.1871599	.1191704
33	9.8129878	9.8807215	9.9322662	10.0677338	27.1870122	.1192785
34	9.8131354	9.8806134	9.9325220	10.0674780	26.1868646	.1193866
35	9.8132829	9.8805052	9.9327777	10.0672223	25.1867171	.1194948
36	9.8134303	9.8803970	9.9330334	10.0669666	24.1865697	.1196030
37	9.8135777	9.8802887	9.9332890	10.0667110	23.1864223	.1197113
38	9.8137250	9.8801803	9.9335446	10.0664554	22.1862750	.1198197
39	9.8138721	9.8800719	9.9338003	10.0661997	21.1861279	.1199281
40	9.8140192	9.8799634	9.9340559	10.0659441	20.1859808	.1200366
41	9.8141662	9.8798548	9.9343114	10.0656886	19.1858338	.1201452
42	9.8143131	9.8797462	9.9345670	10.0654330	18.1856869	.1202538
43	9.8144600	9.8796375	9.9348225	10.0651775	17.1855400	.1203625
44	9.8146067	9.8795287	9.9350780	10.0649220	16.1853933	.1204713
45	9.8147534	9.8794199	9.9353335	10.0646665	15.1852466	.1205801
46	9.8148999	9.8793110	9.9355889	10.0644111	14.1851001	.1206890
47	9.8150464	9.8792021	9.9358444	10.0641556	13.1849536	.1207979
48	9.8151928	9.8790930	9.9360998	10.0639002	12.1848072	.1209070
49	9.8153391	9.8789840	9.9363552	10.0636448	11.1846609	.1210160
50	9.8154854	9.8788748	9.9366105	10.0633895	10.1845146	.1211252
51	9.8156315	9.8787656	9.9368659	10.0631341	9.1843685	.1212344
52	9.8157776	9.8786563	9.9371212	10.0628788	8.1842224	.1213437
53	9.8159235	9.8785470	9.9373765	10.0626235	7.1840765	.1214530
54	9.8160694	9.8784376	9.9376318	10.0623682	6.1839306	.1215624
55	9.8162152	9.8783281	9.9378871	10.0621129	5.1837848	.1216719
56	9.8163609	9.8782186	9.9381423	10.0618577	4.1836391	.1217814
57	9.8165066	9.8781090	9.9383975	10.0616025	3.1834934	.1218910
58	9.8166521	9.8779994	9.9386527	10.0613473	2.1833479	.1220006
59	9.8167975	9.8778896	9.9389079	10.0610921	1.1832025	.1221104
60	9.8169425	9.8777799	9.9391631	10.0608369	0.1830571	.1222201
	SINE Complement.	Sine.	TANGENT Complement.	Tang.	49	

41	Sine.	SINE Complement.	Tang.	TANGENT Complement.	Com. Arith- mer. of sine.	Com. Arith. of Sine C6.
0	9.8169429	9.8777799	9.9391630	10.0608369	60	.1830570 .1222201
1	9.8170882	9.8776700	9.9394182	10.0605818	59	.1829118 .1223300
2	9.8172334	9.8775601	9.9396733	10.0603267	58	.1827666 .1224399
3	9.8173785	9.8774501	9.9399284	10.0600716	57	.1826215 .1225499
4	9.8175235	9.8773401	9.9401835	10.0598165	56	.1824765 .1226599
5	9.8176685	9.8772300	9.9404385	10.0595615	55	.1823315 .1227700
6	9.8178133	9.8771198	9.9406936	10.0593064	54	.1821867 .1228802
7	9.8179581	9.8770096	9.9409486	10.0590514	53	.1820419 .1229904
8	9.8181028	9.8768993	9.9412036	10.0587964	52	.1818972 .1231007
9	9.8182474	9.8767889	9.9414585	10.0585415	51	.1817526 .1232111
10	9.8183919	9.8766785	9.9417135	10.0582865	50	.1816081 .1233215
11	9.8185364	9.8765680	9.9419684	10.0580316	49	.1814936 .1234320
12	9.8186807	9.8764574	9.9422233	10.0577767	48	.1813193 .1235426
13	9.8188250	9.8763468	9.9424782	10.0575218	47	.1811750 .1236531
14	9.8189692	9.8762361	9.9427331	10.0572669	46	.1810308 .1237639
15	9.8191133	9.8761253	9.9429879	10.0570121	45	.1808867 .1238747
16	9.8192573	9.8760145	9.9432428	10.0567572	44	.1807427 .1239855
17	9.8194012	9.8759036	9.9434976	10.0565024	43	.1805988 .1240964
18	9.8195450	9.8757927	9.9437524	10.0562476	42	.1804550 .1242073
19	9.8196887	9.8756816	9.9440072	10.0559928	41	.1803112 .1243184
20	9.8198325	9.8755706	9.9442619	10.0557381	40	.1801675 .1244294
21	9.8199761	9.8754594	9.9445166	10.0554834	39	.1800239 .1245406
22	9.8201196	9.8753482	9.9447714	10.0552286	38	.1798804 .1246518
23	9.8202630	9.8752369	9.9450261	10.0549739	37	.1797370 .1247631
24	9.8204063	9.8751256	9.9452807	10.0547193	36	.1795937 .1248744
25	9.8205496	9.8750142	9.9455354	10.0544646	35	.1794504 .1249858
26	9.8206927	9.8749027	9.9457900	10.0542100	34	.1793073 .1250972
27	9.8208358	9.8747912	9.9460447	10.0539553	33	.1791642 .1252088
28	9.8209788	9.8746795	9.9462993	10.0537007	32	.1790212 .1253205
29	9.8211217	9.8745679	9.9465539	10.0534461	31	.1788783 .1254321
30	9.8212646	9.8744561	9.9468084	10.0531916	30	.1787354 .1255439
	SINE Complement.	Sine.	TANGENT Complement.	Tang.	48	

41.	Sine.	SINE Complement	Tang.	TANGENT Complement	Com. Arith- met. of Sine	Com. Arith- met. of Sine Com.
30	9.8212646	9.8744561	9.9468084	10.0531916	30.1787354	.1255439
31	9.8214073	9.8743443	9.9470630	10.0529370	29.1785927	.1256557
32	9.8215500	9.8742325	9.9473175	10.0526825	28.1784500	.1257675
33	9.8216926	9.8741205	9.9475720	10.0524280	27.1783074	.1258796
34	9.8218351	9.8740085	9.9478265	10.0521735	26.1781649	.1259915
35	9.8219775	9.8738965	9.9480810	10.0519190	25.1780225	.1261035
36	9.8221198	9.8737844	9.9483355	10.0516645	24.1778802	.1262156
37	9.8222621	9.8736722	9.9485899	10.0514101	23.1777379	.1263278
38	9.8224042	9.8735599	9.9488443	10.0511557	22.1775958	.1264401
39	9.8225463	9.8734476	9.9490987	10.0509013	21.1774537	.1265524
40	9.8226883	9.8733352	9.9493531	10.0506469	20.1773117	.1266648
41	9.8228302	9.8732227	9.9496075	10.0503925	19.1771698	.1267773
42	9.8229721	9.8731102	9.9498619	10.0501381	18.1770279	.1268898
43	9.8231138	9.8729976	9.9501162	10.0498838	17.1768862	.1270024
44	9.8232555	9.8728849	9.9503705	10.0496295	16.1767445	.1271151
45	9.8233971	9.8727722	9.9506248	10.0493752	15.1766029	.1272278
46	9.8235386	9.8726594	9.9508791	10.0491209	14.1764614	.1273406
47	9.8236800	9.8725466	9.9511334	10.0488666	13.1763200	.1274534
48	9.8238213	9.8724337	9.9513876	10.0486124	12.1761787	.1275663
49	9.8239626	9.8723207	9.9516419	10.0483581	11.1760374	.1276793
50	9.8241037	9.8722076	9.9518961	10.0481039	10.1758963	.1277924
51	9.8242448	9.8720945	9.9521503	10.0478497	9.1757552	.1279055
52	9.8243858	9.8719813	9.9524045	10.0475955	8.1756142	.1280187
53	9.8245267	9.8718681	9.9526587	10.0473413	7.1754733	.1281319
54	9.8246676	9.8717548	9.9529128	10.0470872	6.1753324	.1282451
55	9.8248083	9.8716414	9.9531670	10.0468330	5.1751917	.1283586
56	9.8249490	9.8715279	9.9534211	10.0465789	4.1750510	.1284721
57	9.8250896	9.8714144	9.9536752	10.0463248	3.1749104	.1285856
58	9.8252301	9.8713008	9.9539293	10.0460707	2.1747699	.1286992
59	9.8253705	9.8711872	9.9541834	10.0458166	1.1746295	.1288128
60	9.8255109	9.8710735	9.9544374	10.0455626	0.1744891	.1289265
	SINE Complement.	Sine.	TANGENT Complement.	Tang.	48	

42	Sine.	SINE Complement.	Tang.	TANGENT Complement.		Com. Arith. mer. of sine.	Com. Arith. of Sine Co.
0	9.8255109	9.8710735	9.9544374	10.0455626	60	.1744891	.1289265
1	9.8256512	9.8709597	9.9546915	10.0453085	59	.1743488	.1290403
2	9.8257913	9.8708458	9.9549455	10.0450545	58	.1742087	.1291542
3	9.8259314	9.8707319	9.9551995	10.0448005	57	.1740686	.1292681
4	9.8260715	9.8706179	9.9554535	10.0445465	56	.1739285	.1293821
5	9.8262114	9.8705039	9.9557075	10.0442925	55	.1737886	.1294961
6	9.8263512	9.8703898	9.9559615	10.0440385	54	.1736488	.1296102
7	9.8264910	9.8702756	9.9562154	10.0437846	53	.1735090	.1297244
8	9.8266307	9.8701613	9.9564694	10.0435307	52	.1733693	.1298387
9	9.8267703	9.8700470	9.9567233	10.0432767	51	.1732297	.1299530
10	9.8269098	9.8699326	9.9569772	10.0430228	50	.1730902	.1300674
11	9.8270493	9.8698182	9.9572311	10.0427689	49	.1729507	.1301818
12	9.8271887	9.8697037	9.9574850	10.0425150	48	.1728113	.1302963
13	9.8273279	9.8695891	9.9577389	10.0422611	47	.1726721	.1304109
14	9.8274671	9.8694744	9.9579927	10.0420073	46	.1725329	.1305256
15	9.8276063	9.8693597	9.9582465	10.0417535	45	.1723937	.1306403
16	9.8277453	9.8692449	9.9585004	10.0414996	44	.1722547	.1307551
17	9.8278843	9.8691301	9.9587542	10.0412458	43	.1721157	.1308699
18	9.8280231	9.8690152	9.9590080	10.0409920	42	.1719769	.1309848
19	9.8281619	9.8689002	9.9592618	10.0407382	41	.1718381	.1310998
20	9.8283006	9.8687851	9.9595155	10.0404845	40	.1716994	.1312149
21	9.8284393	9.8686700	9.9597693	10.0402307	39	.1715607	.1313300
22	9.8285778	9.8685548	9.9600230	10.0399770	38	.1714222	.1314452
23	9.8287163	9.8684396	9.9602767	10.0397233	37	.1712837	.1315604
24	9.8288547	9.8683242	9.9605305	10.0394695	36	.1711453	.1316758
25	9.8289930	9.8682088	9.9607842	10.0392158	35	.1710070	.1317912
26	9.8291312	9.8680934	9.9610378	10.0389622	34	.1708688	.1319066
27	9.8292694	9.8679779	9.9612915	10.0387085	33	.1707306	.1320221
28	9.8294075	9.8678623	9.9615452	10.0384548	32	.1705925	.1321377
29	9.8295454	9.8677466	9.9617988	10.0382012	31	.1704546	.1322534
30	9.8296833	9.8676309	9.9620525	10.0379475	30	.1703167	.1323691
	SINE Complement.	Sine.	TANGENT Complement.	Tang.	47		

42	Sine.	SINE Complement	Tang.	TANGENT Complement	Com. Arith- met. of Sine.	Com. Arith- of Sine Com.
30	9.8296833	9.8676309	9.9620525	10.0379475	30.1703167	.1323691
31	9.8298212	9.8675151	9.9623061	10.0376939	29.1701788	.1324849
32	9.8299589	9.8673992	9.9625597	10.0374403	28.1700411	.1326008
33	9.8300966	9.8672833	9.9628133	10.0371867	27.1699034	.1327167
34	9.8302342	9.8671673	9.9630669	10.0369331	26.1697658	.1328327
35	9.8303717	9.8670512	9.9633204	10.0366796	25.1696283	.1329488
36	9.8305091	9.8669351	9.9635740	10.0364260	24.1694909	.1330649
37	9.8306464	9.8668189	9.9638275	10.0361725	23.1693536	.1331811
38	9.8307837	9.8667026	9.9640811	10.0359189	22.1692163	.1332974
39	9.8309209	9.8665863	9.9643346	10.0356654	21.1690791	.1334137
40	9.8310580	9.8664699	9.9645881	10.0354119	20.1689420	.1335301
41	9.8311950	9.8663534	9.9648416	10.0351584	19.1688050	.1336466
42	9.8313320	9.8662369	9.9650951	10.0349049	18.1686680	.1337631
43	9.8314688	9.8661202	9.9653486	10.0346514	17.1685312	.1338797
44	9.8316056	9.8660036	9.9656020	10.0343980	16.1683944	.1339964
45	9.8317422	9.8658868	9.9658555	10.0341445	15.1682577	.1341132
46	9.8318789	9.8657700	9.9661089	10.0338911	14.1681211	.1342300
47	9.8320155	9.8656531	9.9663623	10.0336377	13.1679845	.1343469
48	9.8321519	9.8655362	9.9666157	10.0333843	12.1678481	.1344638
49	9.8322883	9.8654192	9.9668692	10.0331308	11.1677117	.1345808
50	9.8324246	9.8653021	9.9671225	10.0328775	10.1675754	.1346979
51	9.8325609	9.8651849	9.9673759	10.0326241	9.1674391	.1348151
52	9.8326970	9.8650677	9.9676293	10.0323707	8.1673030	.1349323
53	9.8328331	9.8649504	9.9678827	10.0321173	7.1671669	.1350496
54	9.8329691	9.8648331	9.9681360	10.0318640	6.1670309	.1351669
55	9.8331050	9.8647156	9.9683893	10.0316107	5.1668950	.1352844
56	9.8332408	9.8645981	9.9686427	10.0313573	4.1667592	.1354019
57	9.8333766	9.8644806	9.9688960	10.0311040	3.1666234	.1355194
58	9.8335122	9.8643629	9.9691493	10.0308507	2.1664878	.1356371
59	9.8336478	9.8642452	9.9694025	10.0305974	1.1663522	.1357548
60	9.8337833	9.8641275	9.9696559	10.0303441	0.1662167	.1358725
	SINE Complement.	Sine.	TANGENT Complement.	Tang.	47	

43	Sine.	SINE Complement.	Tang.	TANGENT Complement.		Com. Arith. met. of sine.	Com. Arith. of Sine C6.
0	9.8337833	9.8641275	9.9696559	10.0303441	60	.1662167	.1358725
1	9.8339188	9.8640096	9.9699091	10.0300909	59	.1660812	.1359904
2	9.8340541	9.8638917	9.9701624	10.0298376	58	.1659459	.1361083
3	9.8341894	9.8637737	9.9704157	10.0295843	57	.1658106	.1362263
4	9.8343246	9.8636557	9.9706689	10.0293311	56	.1656754	.1363443
5	9.8344597	9.8635376	9.9709221	10.0290779	55	.1655403	.1364624
6	9.8345948	9.8634194	9.9711754	10.0288246	54	.1654052	.1365806
7	9.8347297	9.8633011	9.9714286	10.0285713	53	.1652703	.1366989
8	9.8348646	9.8631828	9.9716818	10.0283182	52	.1651354	.1368172
9	9.8349994	9.8630644	9.9719350	10.0280659	51	.1650006	.1369356
10	9.8351341	9.8629460	9.9721882	10.0278118	50	.1648659	.1370540
11	9.8352688	9.8628274	9.9724413	10.0275587	49	.1647312	.1371726
12	9.8354032	9.8627088	9.9726945	10.0273055	48	.1645967	.1372912
13	9.8355378	9.8625902	9.9729477	10.0270523	47	.1644622	.1374098
14	9.8356722	9.8624714	9.9732008	10.0267992	46	.1643278	.1375286
15	9.8358066	9.8623526	9.9734539	10.0265461	45	.1641934	.1376474
16	9.8359408	9.8622338	9.9737071	10.0262929	44	.1640592	.1377662
17	9.8360750	9.8621148	9.9739602	10.0260398	43	.1639250	.1378852
18	9.8362091	9.8619958	9.9742133	10.0257867	42	.1637909	.1380042
19	9.8363431	9.8618767	9.9744664	10.0255336	41	.1636569	.1381233
20	9.8364771	9.8617576	9.9747195	10.0252805	40	.1635229	.1382424
21	9.8366109	9.8616383	9.9749726	10.0250274	39	.1633891	.1383617
22	9.8367447	9.8615190	9.9752257	10.0247743	38	.1632553	.1384810
23	9.8368784	9.8613997	9.9754787	10.0245213	37	.1631216	.1386003
24	9.8370121	9.8612803	9.9757318	10.0242682	36	.1629879	.1387197
25	9.8371456	9.8611608	9.9759849	10.0240151	35	.1628544	.1388392
26	9.8372791	9.8610412	9.9762379	10.0237621	34	.1627209	.1389588
27	9.8374125	9.8609215	9.9764909	10.0235091	33	.1625875	.1390785
28	9.8375458	9.8608018	9.9767440	10.0232560	32	.1624542	.1391982
29	9.8376790	9.8606821	9.9769970	10.0230030	31	.1623210	.1393179
30	9.8378122	9.8605622	9.9772500	10.0227500	30	.1621878	.1394378
	SINE Complement.	Sine.	TANGENT Complement.	Tang.	46		

43	Sine.	SINE Complement	Tang.	TANGENT Complement	Com. Arith- met. of Sine.	Com. Arith- of Sine Com.
30	9.8378122	9.8605622	9.9772500	10.0227500	30.1621878	.1394378
31	9.8379453	9.8604423	9.9775030	10.0224970	29.1620547	.1395577
32	9.8380783	9.8603223	9.9777560	10.0222440	28.1619217	.1396777
33	9.8382112	9.8602022	9.9780090	10.0219910	27.1617888	.1397978
34	9.8383441	9.8600821	9.9782620	10.0217380	26.1616559	.1399179
35	9.8384769	9.8599619	9.9785149	10.0214851	25.1615231	.1400381
36	9.8386096	9.8598416	9.9787679	10.0212321	24.1613904	.1401584
37	9.8387422	9.8597213	9.9790209	10.0209791	23.1612578	.1402787
38	9.8388747	9.8596009	9.9792738	10.0207262	22.1611253	.1403991
39	9.8390072	9.8594804	9.9795268	10.0204732	21.1609928	.1405196
40	9.8391396	9.8593599	9.9797797	10.0202203	20.1608604	.1406401
41	9.8392719	9.8592393	9.9800326	10.0199674	19.1607281	.1407607
42	9.8394041	9.8591186	9.9802856	10.0197144	18.1605959	.1408814
43	9.8395363	9.8589978	9.9805385	10.0194615	17.1604637	.1410022
44	9.8396684	9.8588770	9.9807914	10.0192086	16.1603316	.1411230
45	9.8398004	9.8587561	9.9810443	10.0189557	15.1601996	.1412439
46	9.8399323	9.8586351	9.9812972	10.0187028	14.1600677	.1413649
47	9.8400642	9.8585141	9.9815501	10.0184499	13.1599358	.1414859
48	9.8401959	9.8583929	9.9818030	10.0181970	12.1598041	.1416071
49	9.8403276	9.8582718	9.9820559	10.0179441	11.1596724	.1417282
50	9.8404593	9.8581505	9.9823087	10.0176913	10.1595407	.1418495
51	9.8405908	9.8580292	9.9825616	10.0174384	9.1594092	.1419708
52	9.8407223	9.8579078	9.9828145	10.0171855	8.1592777	.1420922
53	9.8408537	9.8577863	9.9830673	10.0169327	7.1591463	.1422137
54	9.8409850	9.8576648	9.9833202	10.0166798	6.1590150	.1423352
55	9.8411162	9.8575432	9.9835730	10.0164270	5.1588838	.1424568
56	9.8412474	9.8574215	9.9838259	10.0161741	4.1587526	.1425785
57	9.8413785	9.8572998	9.9840787	10.0159213	3.1586215	.1427002
58	9.8415095	9.8571779	9.9843315	10.0156685	2.1584905	.1428221
59	9.8416404	9.8570561	9.9845844	10.0154156	1.1583596	.1429439
60	9.8417713	9.8569341	9.9848372	10.0151628	0.1582287	.1430659
	SINE Complement.	Sine.	TANGENT Complement.	Tang.	46	

44	Sine.	SINE Complement.	Tang.	TANGENT Complement.		Com.Arith- mer.of sine.	Com.Arith. of Sine C6.
0	9.8417713	9.8569341	9.9848372	10.0151628	60	.1582287	.1430659
1	9.8419021	9.8568121	9.9850900	10.0149100	59	.1580979	.1431879
2	9.8420328	9.8566900	9.9853428	10.0146572	58	.1579671	.1433109
3	9.8421634	9.8565678	9.9855956	10.0144044	57	.1578366	.1434322
4	9.8422939	9.8564455	9.9858484	10.0141516	56	.1577061	.1435545
5	9.8424244	9.8563232	9.9861012	10.0138988	55	.1575756	.1436768
6	9.8425548	9.8562008	9.9863540	10.0136460	54	.1574452	.1437992
7	9.8426851	9.8560784	9.9866068	10.0133932	53	.1573149	.1439216
8	9.8428154	9.8559558	9.9868596	10.0131404	52	.1571846	.1440442
9	9.8429456	9.8558332	9.9871123	10.0128877	51	.1570544	.1441668
10	9.8430757	9.8557106	9.9873651	10.0126349	50	.1569243	.1442894
11	9.8432057	9.8555878	9.9876179	10.0123821	49	.1567943	.1444122
12	9.8433356	9.8554650	9.9878706	10.0121294	48	.1566644	.1445350
13	9.8434655	9.8553421	9.9881234	10.0118766	47	.1565345	.1446579
14	9.8435953	9.8552192	9.9883761	10.0116239	46	.1564047	.1447808
15	9.8437250	9.8550961	9.9886289	10.0113711	45	.1562750	.1449039
16	9.8438547	9.8549730	9.9888816	10.0111184	44	.1561453	.1450270
17	9.8439842	9.8548499	9.9891344	10.0108656	43	.1560158	.1451501
18	9.8441137	9.8547266	9.9893871	10.0106129	42	.1558863	.1452734
19	9.8442432	9.8546033	9.9896399	10.0103601	41	.1557568	.1453967
20	9.8443725	9.8544799	9.9898926	10.0101074	40	.1556275	.1455201
21	9.8445018	9.8543564	9.9901453	10.0098547	39	.1554981	.1456436
22	9.8446310	9.8542329	9.9903981	10.0096019	38	.1553690	.1457671
23	9.8447601	9.8541093	9.9906508	10.0093492	37	.1552399	.1458907
24	9.8448891	9.8539856	9.9909035	10.0090965	36	.1551109	.1460144
25	9.8450181	9.8538619	9.9911562	10.0088438	35	.1549819	.1461381
26	9.8451470	9.8537381	9.9914089	10.0085911	34	.1548530	.1462619
27	9.8452758	9.8536142	9.9916616	10.0083384	33	.1547242	.1463858
28	9.8454045	9.8534902	9.9919143	10.0080857	32	.1545955	.1465098
29	9.8455332	9.8533662	9.9921670	10.0078330	31	.1544668	.1466338
30	9.8456618	9.8532421	9.9924197	10.0075803	30	.1543382	.1467579
	SINE Complement.	Sine.	TANGENT Complement.	Tang.	45		

44	Sine.	SINE Complement	Tang.	TANGENT Complement	Com. Arith- met. of Sine	Com. Arith of Sine Com.
30	9.8456618	9.8532421	9.9924197	10.0075803	30.1543382	.1467579
31	9.8457903	9.8531179	9.9926724	10.0073276	29.1542097	.1468821
32	9.8459188	9.8529936	9.9929251	10.0070749	28.1540812	.1470064
33	9.8460471	9.8528693	9.9931778	10.0068222	27.1539529	.1471307
34	9.8461754	9.8527449	9.9934305	10.0065695	26.1538246	.1472551
35	9.8463036	9.8526204	9.9936832	10.0063168	25.1536964	.1473796
36	9.8464318	9.8524959	9.9939359	10.0060641	24.1535682	.1475041
37	9.8465599	9.8523713	9.9941886	10.0058114	23.1534401	.1476287
38	9.8466879	9.8522466	9.9944413	10.0055587	22.1533121	.1477534
39	9.8468158	9.8521218	9.9946940	10.0053060	21.1531842	.1478782
40	9.8469436	9.8519970	9.9949466	10.0050534	20.1530564	.1480030
41	9.8470714	9.8518721	9.9951993	10.0048007	19.1529286	.1481279
42	9.8471991	9.8517471	9.9954520	10.0045480	18.1528009	.1482529
43	9.8473267	9.8516220	9.9957047	10.0042953	17.1526733	.1483780
44	9.8474543	9.8514969	9.9959573	10.0040427	16.1525457	.1485031
45	9.8475817	9.8513717	9.9962100	10.0037900	15.1524183	.1486283
46	9.8477091	9.8512465	9.9964627	10.0035373	14.1522909	.1487535
47	9.8478365	9.8511211	9.9967154	10.0032846	13.1521635	.1488789
48	9.8479637	9.8509957	9.9969680	10.0030320	12.1520363	.1490043
49	9.8480909	9.8508702	9.9972207	10.0027793	11.1519091	.1491298
50	9.8482180	9.8507446	9.9974734	10.0025266	10.1517820	.1492554
51	9.8483450	9.8506190	9.9977260	10.0022740	9.1516550	.1493810
52	9.8484720	9.8504933	9.9979787	10.0020213	8.1515280	.1495067
53	9.8485989	9.8503675	9.9982314	10.0017686	7.1514011	.1496325
54	9.8487257	9.8502417	9.9984840	10.0015160	6.1512743	.1497583
55	9.8488524	9.8501157	9.9987367	10.0012633	5.1511476	.1498843
56	9.8489791	9.8499897	9.9989893	10.0010107	4.1510209	.1500103
57	9.8491057	9.8498637	9.9992420	10.0007580	3.1508943	.1501363
58	9.8492322	9.8497375	9.9994947	10.0005053	2.1507678	.1502625
59	9.8493586	9.8496113	9.9997473	10.0002527	1.1506414	.1503887
60	9.8494850	9.8494850	10.0000000	10.0000000	0.1505150	.1505150
	SINE Complement.	Sine.	TANGENT Complement.	Tang.	45.	

*The Names of such Books as are printed and sold by George
Hurlock, at St. Magnus Church-corner.*

Seamans Kallender. The Art of Navigation, by *Martin Curtis*. Safeguard of Saylor's, or Great Rutter, by *Ro. Norman*. A Table of Gauging all manner of Vessels, by *Jo. Goodwin*. Path way to perfect sayling, by *Richard Potter*. *Petiscus* his Doctrine of Triangles with Canons. *Norwoods* Epitomy, applied to plain and Mercators sayling. *Norwoods* Seamans Practice, containing a Fundamental Probleme in Navigation, experimentally verified. Navigator, by *Capr. Charles Saltonstall* newly printed, with additions, shewing the Deceits of the Plain Charts used in our time, and a way to prove the projection of any Plain Chart. *Dary's* description and use of a Universal Quadrant. Seamans Dictionary, or the Exposition and Demonstration of all the parts and things belonging to a Ship: together with an Explanation of all the Terms and Phrases used in the practise part of Navigation, by *Sir Henry Manwaring*.

There is lately printed in a portable Volume, exact Tables of Natural and Artificial Sines, Tangents, Secants, and Logarithms, and an Institution Mathematical, containing their Construction and use in the solution of all Triangles Plain and Spherical, and the Application thereof in Astronomy, Dyalling, and Navigation.

Geometrical Trigonometry, By *J. Newton M. A.*

Seamans Secrets. The Description and use of the Sphere, by *Edward Wright*.

Seamans Glasse, shewing the use of the Plain Scale in Astronomy & Navigation.

The Compleat Canoneer, shewing the principles and grounds of the Art of Gunnery, as also serviceable Fire-works for Sea and Land.

The Advancement of the Art of Navigation, or Seamans Canon of Triangles shewing by a new Canon of Sines, Tangents, and Secants how to resolve all Cases of rightlined Triangles, onely by looking into the Tables, without any Calculation. Particularly applied to all the three Kinds of Sayling, viz. by the Plain Chart, Mercators Chart, by a Great Circle; And to the Art of Surveying.

Trigonometria Britannica, or the Doctrine of Triangles, in folio, exhibiting the Logarithmes of all numbers from one to a hundred thousand, in a large Figure and but a few sheets, the Sines and Tangents to the hundredth part of a Degree, the three first degrees to a thousand parts, with *Mr. Gellibrands* Doctrine of triangles faithfully translated from the Latin Copy: and an Institution, shewing the construction of both the Canons in a more compendious manner then hath been hitherto published in the English Tongue.

The Sector on a Quadrant, a Treatise containing the Description and Use of three general Quadrants accomodated for the ready finding the Hour and Azimuth universally in the equal Limbe, with an Appendix shewing how to make Dials from a reflexive Glasse, placed at any Reclination, by *John Collins*.

The Compleat Modelist, shewing the true and exact way of raising the Model of any Ship or Vessel: Also the manner how to find the length of every rope exactly, and Tables which give the true bignesse of every rope in each Vessel, by *Tho. Miller*.

