

Historiae conchyliorum, liber primus [-quartus] / [Martin Lister].

Contributors

Lister, Martin, 1638?-1712.

Publication/Creation

London : [The author], 1685-1692.

Persistent URL

<https://wellcomecollection.org/works/vk69e3p9>

License and attribution

This work has been identified as being free of known restrictions under copyright law, including all related and neighbouring rights and is being made available under the Creative Commons, Public Domain Mark.

You can copy, modify, distribute and perform the work, even for commercial purposes, without asking permission.



Wellcome Collection
183 Euston Road
London NW1 2BE UK
T +44 (0)20 7611 8722
E library@wellcomecollection.org
<https://wellcomecollection.org>



Lister

1685







X
33792/C
vol 1

330 plates in this vol.

238 pl.

Prelims.

Lib I & II (both imperfect. Probably wanting
6 plates in all). Plates 1-151

Lib IV Sect I pt ii, Sect XI-XV. Plates

656-835



Jacobi Robertson.

262

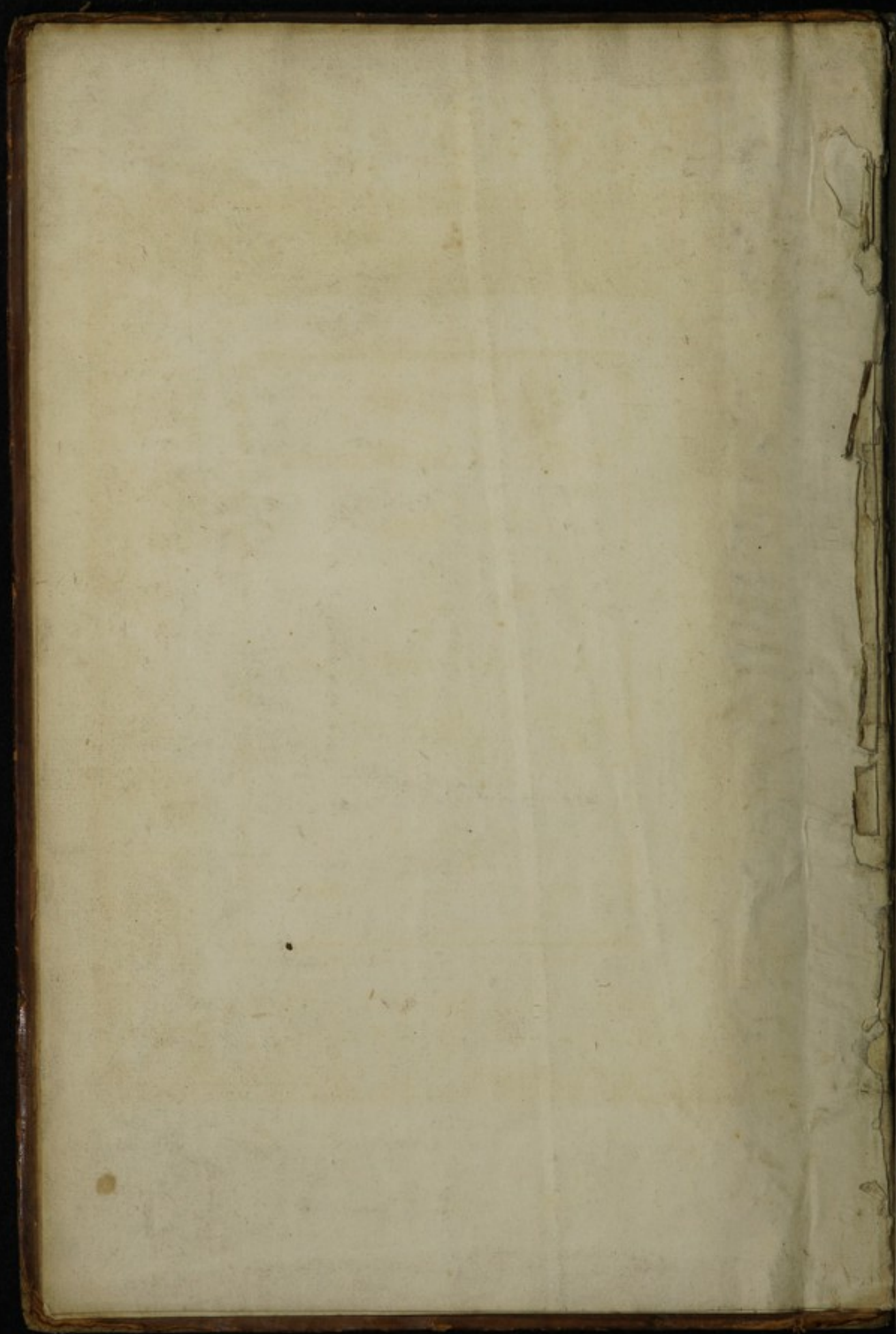

Martini Lister.
Historiæ Conchyliorum,
Liber Primus
Qui est
de
Cochleis Terrestribus.



Londini.
are incisus, Sumptibus authoris.
1685.
Swanna et Anna Lister Figuras pin.

Historiae Conchyliorum
A. P. P. P.
Cochleis Terrestribus



London
J. Smith, printer, Strand
1792



Martinus Lister
has ludentis otij Tabulas

illustri admodum Viro
D. Gulielmo C. medij Templi. Londinij

Quod
è rebus ad Historiam Naturalem pertinentibus
maxime Suis

depictæ fuerint
Lubens Merito D. D. D.



Alvarius A. 1872

Deposits

London: D. D. D.



L. S.

Cum forte aversi causa *Mysae* aliquot hujus urbis inviserem, inter spolia marina aliquanullos Turbines Exoticos adveni, quorum alios Terrestres, alios aquae dulcis sive Fluviales esse probe cognovi: sc. ex analogia nostrorum Angliarum novum olim a me editum. Cum autem nemo quid sciam (non qui vel data opera de his rebus scripserant, quod tamen ysis vertendum est) hos a marinis distingueret, operae pretium esse duxi, ut qui in nostris manibus haberentur (qui sunt non pauci) aliorum in hac urbe Musaeis reperti sunt, ipsi breviter enarrarem, literisq. et Chalcographia fideliter mandarem.

Virorum autem a quibus plerisque mutui accipi, ut par est, mentionem fecimus: ut non mea tantum ea de re, sed et publice gratia in merito agerentur. At praeter ceteris laude dignus est D. G. Courtein, tam ob summam industriam, quam haec maximis impensis colligit, nitide reponit, diligenter servat: quam ob singularem suam humanitatem, quam mihi aliisq. rerum natura inquisitoribus facili aditum praestat, nobisq. in penu suo locupletissimo, libenter copiam facit haec aliisq. ut genus delineandi describendiq.

Septuaginta autem et amplius Cochlearum Terrestrialium genera (ut de Fluvialibus nunc taceam) jam edidi: adeo haud verum est, quod nuper alicui temeri visum est, Terram ad Testacea generanda aquis minus aptam esse: imo rix dubio quin Terrestres Cochleae inam Marinas specierum numero aequant: si non superent. At haec, opinor, in causa sunt, cur nonnulli aliter senserint, nimirum, Terrestres Cochleas, si Marinas referantur, magnitudine exiguas esse: Deinde harum testa fere leves et tenuis sunt, sc. propter expeditum motum,

et ne suis bestiolis nimis oneri sint: adeoque brevi pereant et dissipantur: cum Marinarum propter plerarumq. crassitiam, vel extincto animali in aram durent. Porro Marinarum Testae continuis fluctibus in litus rejici solent: cumq. fere valide et crassa sint, in unum locum assidue accumulantur: at haec causa Terrestribus Cochleis deficit, unde non nisi sparsim inveniuntur, densisq. vepribus et sylvis maxime occultantur. His accedit, ex omni parte Orbis Marinas Cochleas ex industria, fuisse, et ex ore colligunt maris cujusq. accola et nauta, at Terrestres non nisi raro et casu ex ulla transmarina regione nobis afferuntur, et propter difficultatem appulsus, et quod sylvae et campi inter feroces populos, imo mansuetos, Terra coram continentis, non sine summo vite periculo adeantur, nedum periculantur. Quod autem Terrestres Cochleae Marinis et colorum varietate et pulchritudine non cedant (idq. etiam contra quorundam sensum) ex descriptionibus nostris ut opinor abunde constabit. Praeterea duo sunt, Lector, quae te scire volui. Unum, ex his testis aliquot posse esse marinas: ejusq. adeo rei, ubi aliqua suspicio est, notam fere adpono. Alterum, in aliquibus colorem naturalem fere perisse credibile esse, sc. ubi ex toto albidae sunt: at mihi ex vivis rebus vivae perfectae descriptiones concinnasse fas non fuit: hanc felicitatem aliis relinquo. Haec autem pauca et exigua literarum commode et incremento, maxime Historiae Naturalis, cui vehementer studio, litari.

A close-up photograph of the fore-edge of a book. The image shows the binding material, which appears to be a dark, possibly leather or cloth, running horizontally across the middle. Above the binding, the edges of several pages are visible, showing a light, off-white or cream color. The pages have a slightly textured appearance with some minor discoloration or foxing. The overall lighting is soft, highlighting the textures of the paper and the binding.

HISTORIÆ CONCHYLIORUM

Libri Primi

Pars Prima

de

Turbinibus Terrestribus



Historiae Conchylicorum

Lib. I.

Part. Prima

Tabulae Introductoriae



Cochleæ

Terrestres sunt vel.

Buccina .s.e. productiore testâ.

tortilia.

à sinistra dextrorsum

lævia. apertura

striata. N.

plana. N.

dentata. N.

à dextra sinistrorsum, apert.

plana. N.

dentata. N.

Cochleæ: formes .s.e. compactiore testâ. N.

Compressæ. ipsius teste apertura

plana sive edentulâ

ipso ambitu

acuto. N.

ambitu minus

acuto. N.

dentata

tortilia

à sinistra dextrorsum N.

à dextra sinistrorsum N.

Ne Abbreviationes sic intelligenda sunt .
de Locis Conchyliorum natalibus.

A. Angliam denotat .
M. M. Mare Mediterraneum .
M. A. Mare Adriaticum .
Afr. Africam .
Vir. Virginiam .
Iam. Iamaicam .
Car. Carolinam .
Ind. Or. Indiam Orientalem .
M. Nor. Mare Norvegicum .
Gall. N. Galliam Narbonensem .
I. Maur. Insulam Mauritiā .
I. Ascen. Insulam Ascensio .

<p> <i>De Abolitione in munda et in munda</i> </p>	
1.	Abolitione in munda
2.	Abolitione in munda
3.	Abolitione in munda
4.	Abolitione in munda
5.	Abolitione in munda
6.	Abolitione in munda
7.	Abolitione in munda
8.	Abolitione in munda
9.	Abolitione in munda
10.	Abolitione in munda
11.	Abolitione in munda
12.	Abolitione in munda
13.	Abolitione in munda
14.	Abolitione in munda
15.	Abolitione in munda
16.	Abolitione in munda
17.	Abolitione in munda
18.	Abolitione in munda
19.	Abolitione in munda
20.	Abolitione in munda

48
f

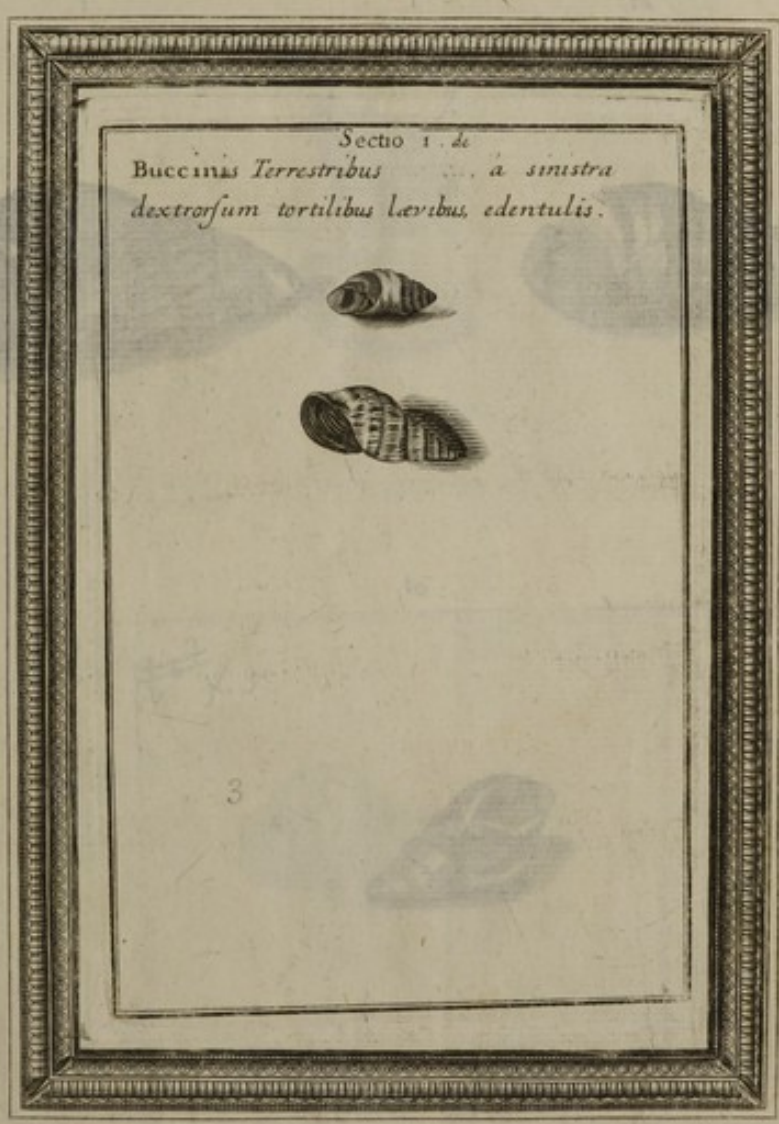

Sectio 1. de
Buccinas Terrestribus ... a sinistra
dextrosum tortilibus levibus, edentulis.

f. 1.

8

f. 2.

3

7

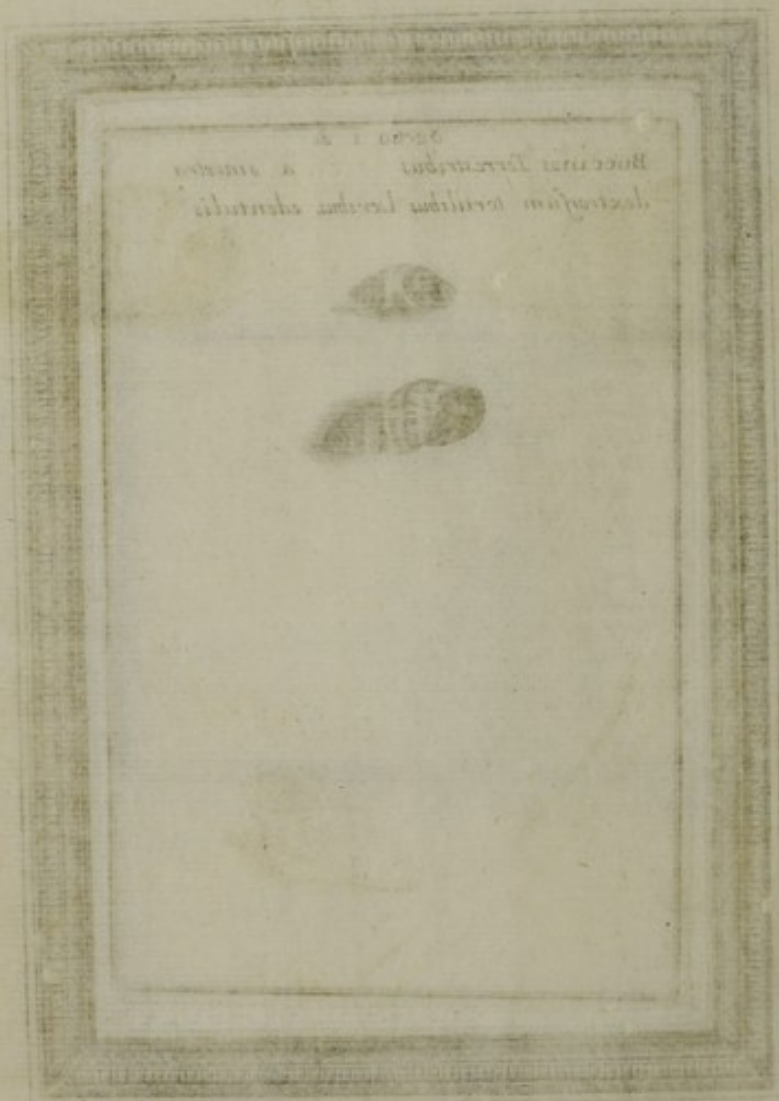

Handwritten notes in cursive script, mostly illegible.

9

10

t. 9

12

14

7



10

Handwritten notes: 1. 2, 1. 3

11





11. 12

This seems to be wanting
in the 2^d Edition



12



f. 6

167

2. 11 2

13



B. 14



14

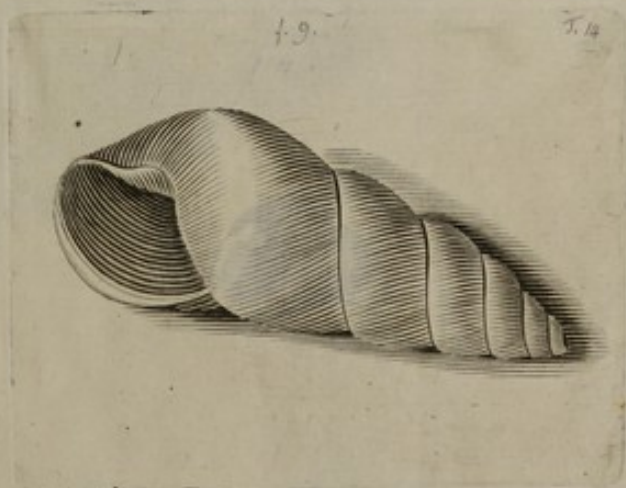

15

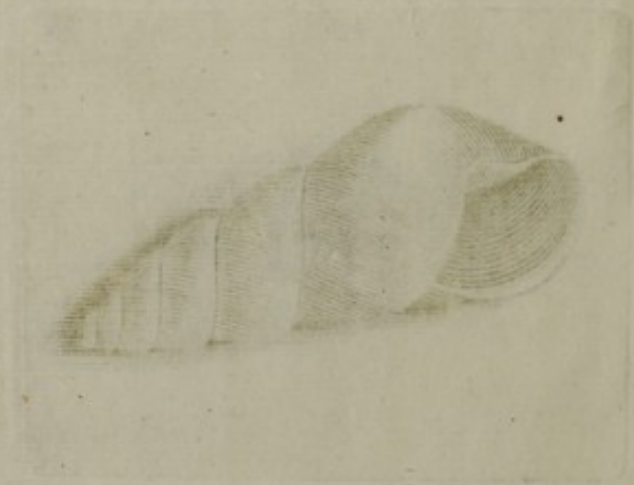

f. 10

T. 15

*Barbad.*

16

f. 11

T. 16



17

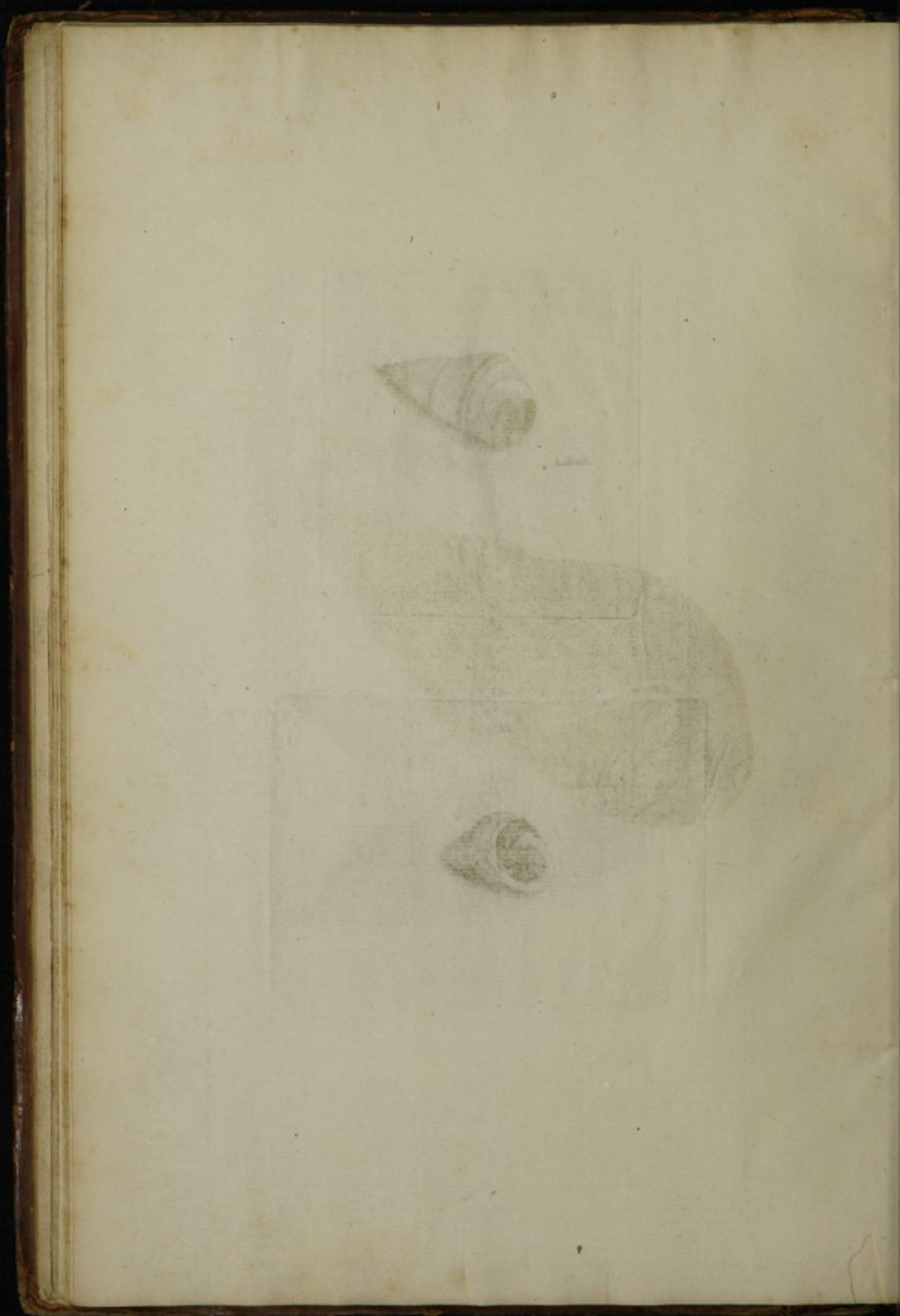

not yet found in the.

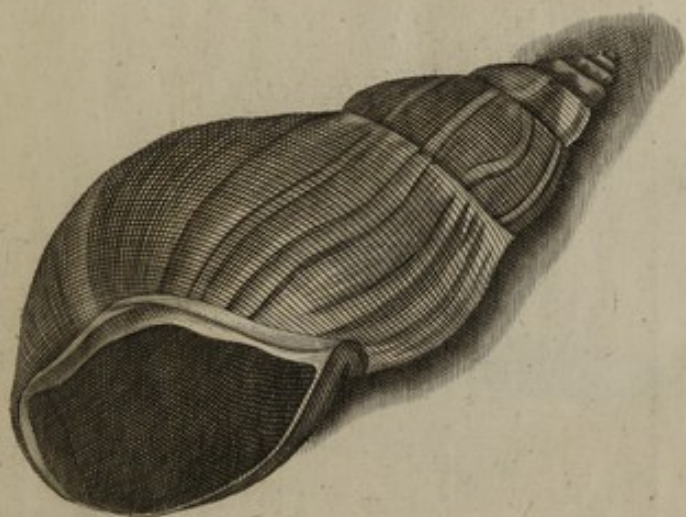





17



20



21





22



23

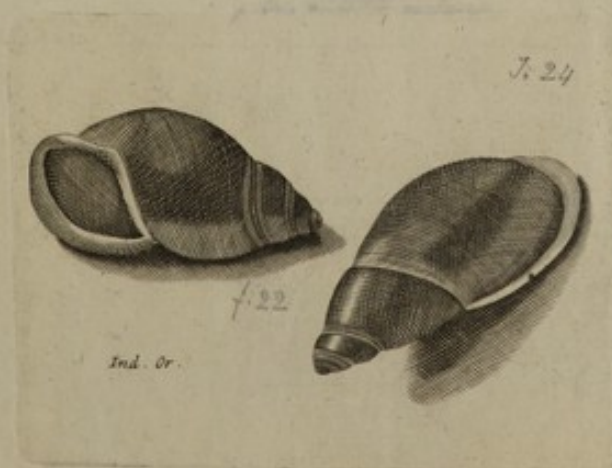

24

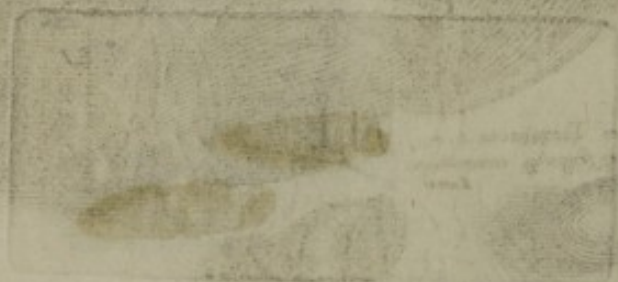

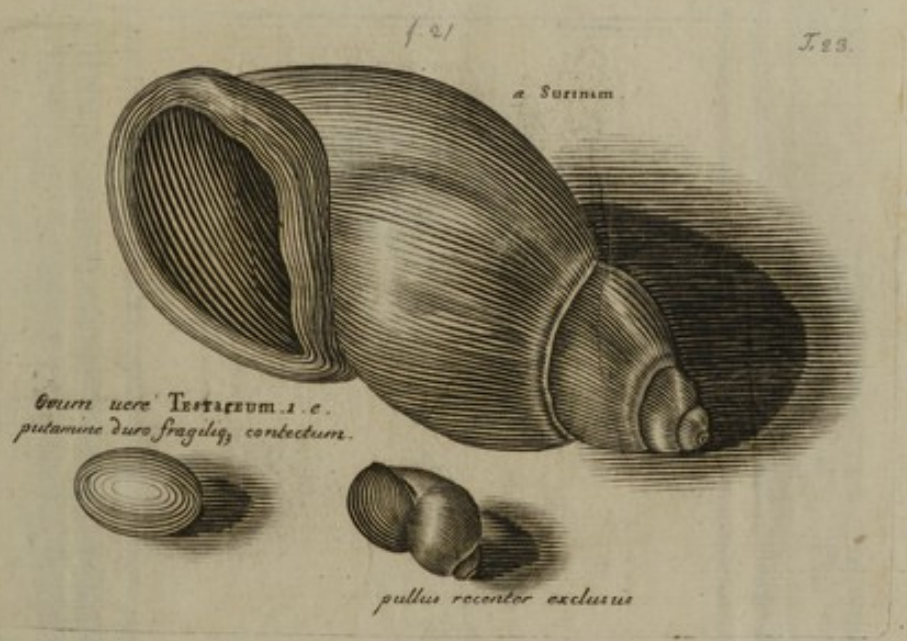

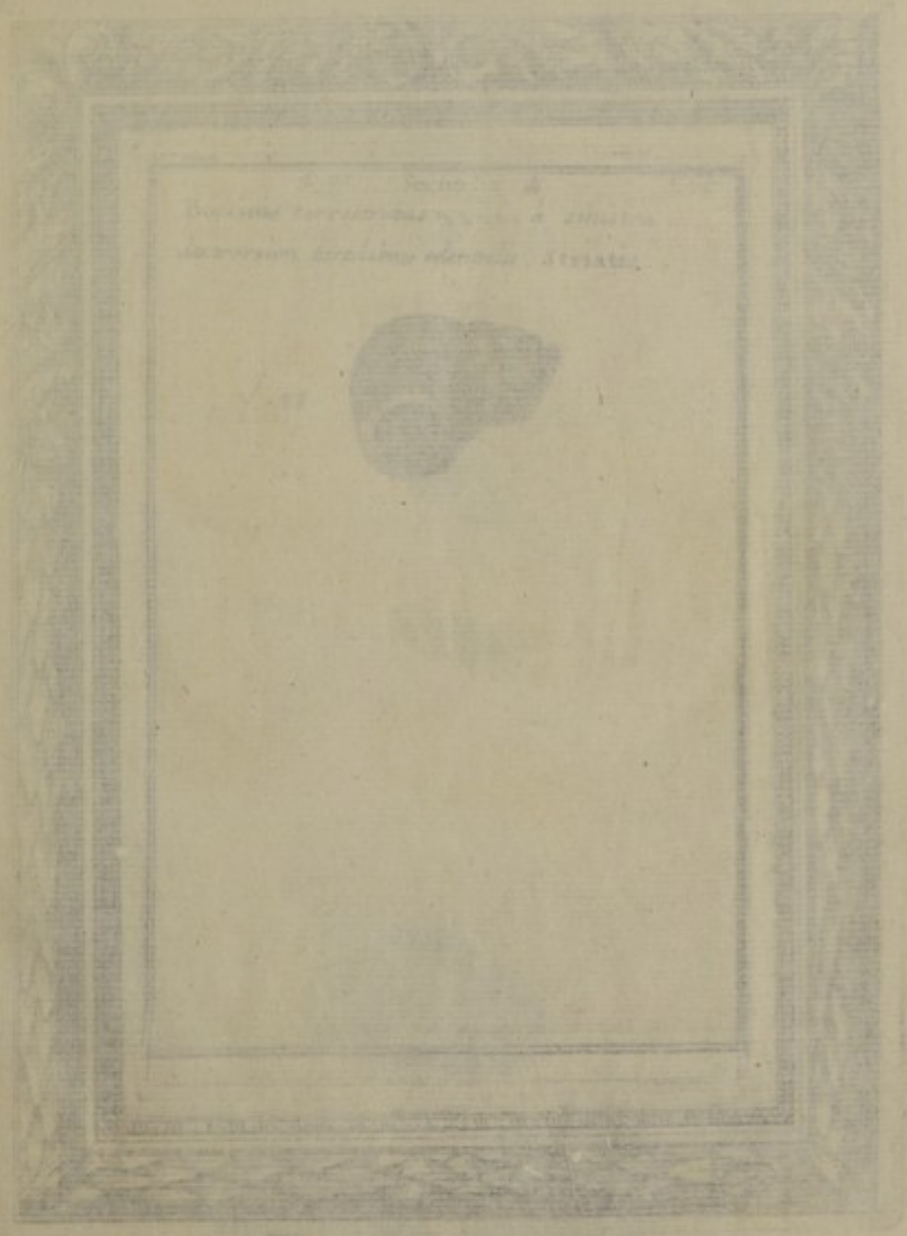

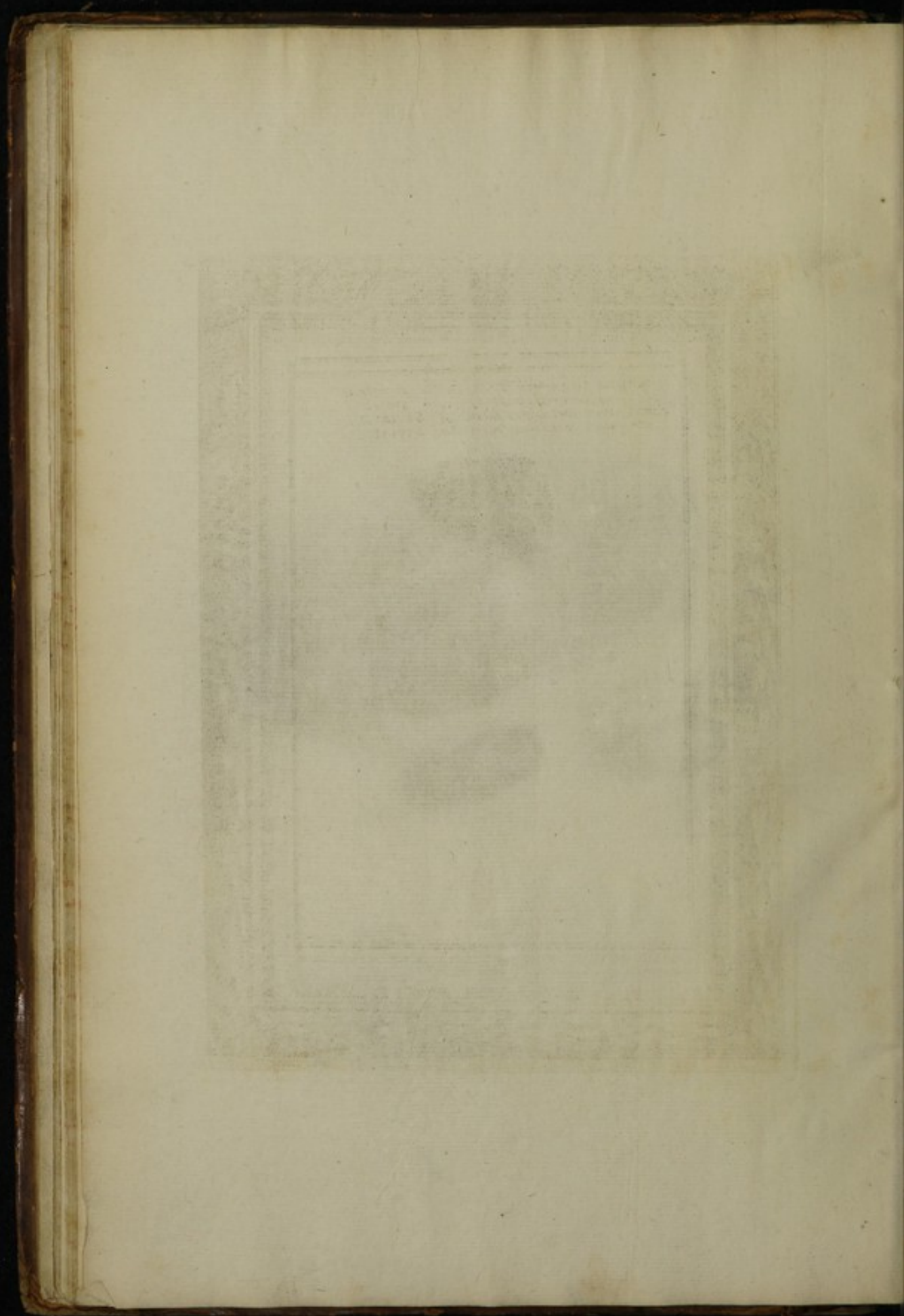

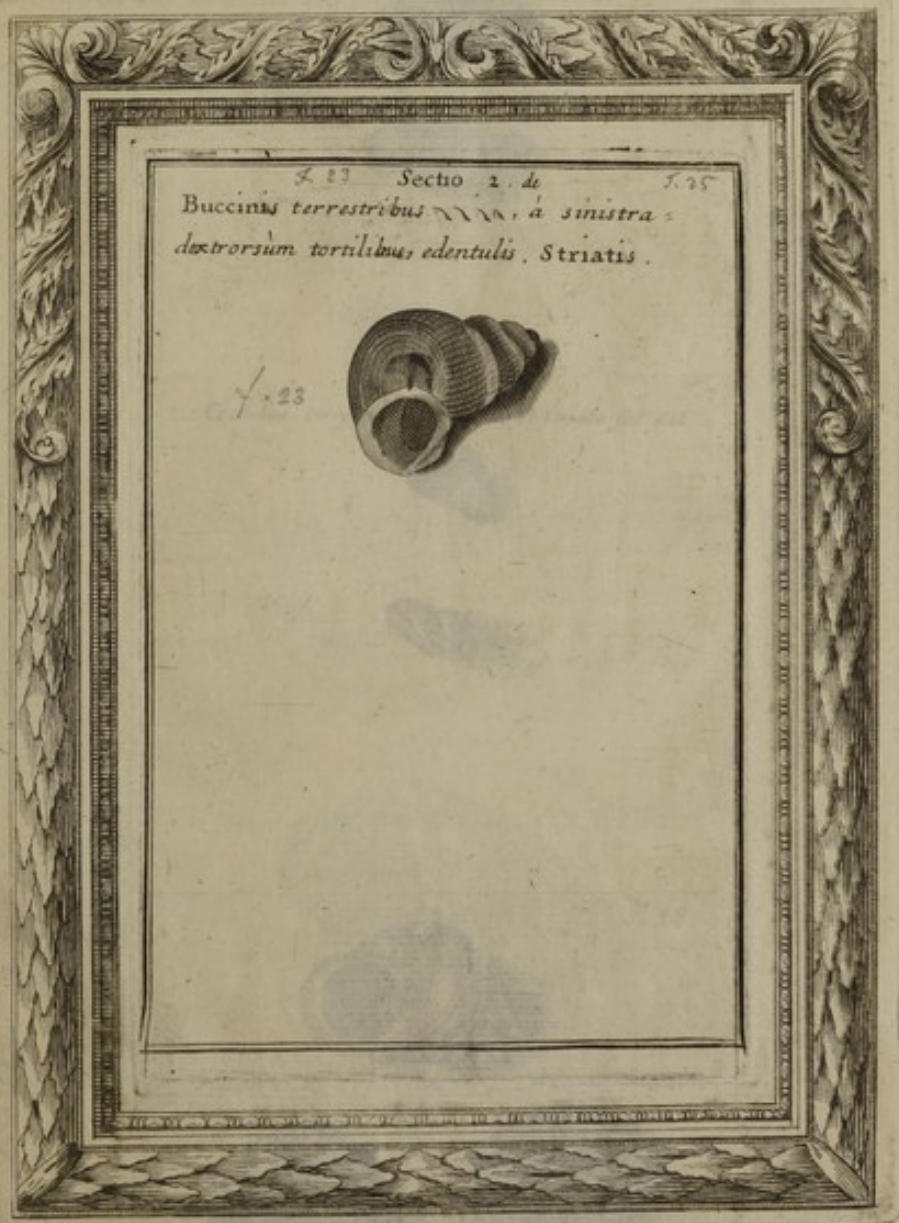

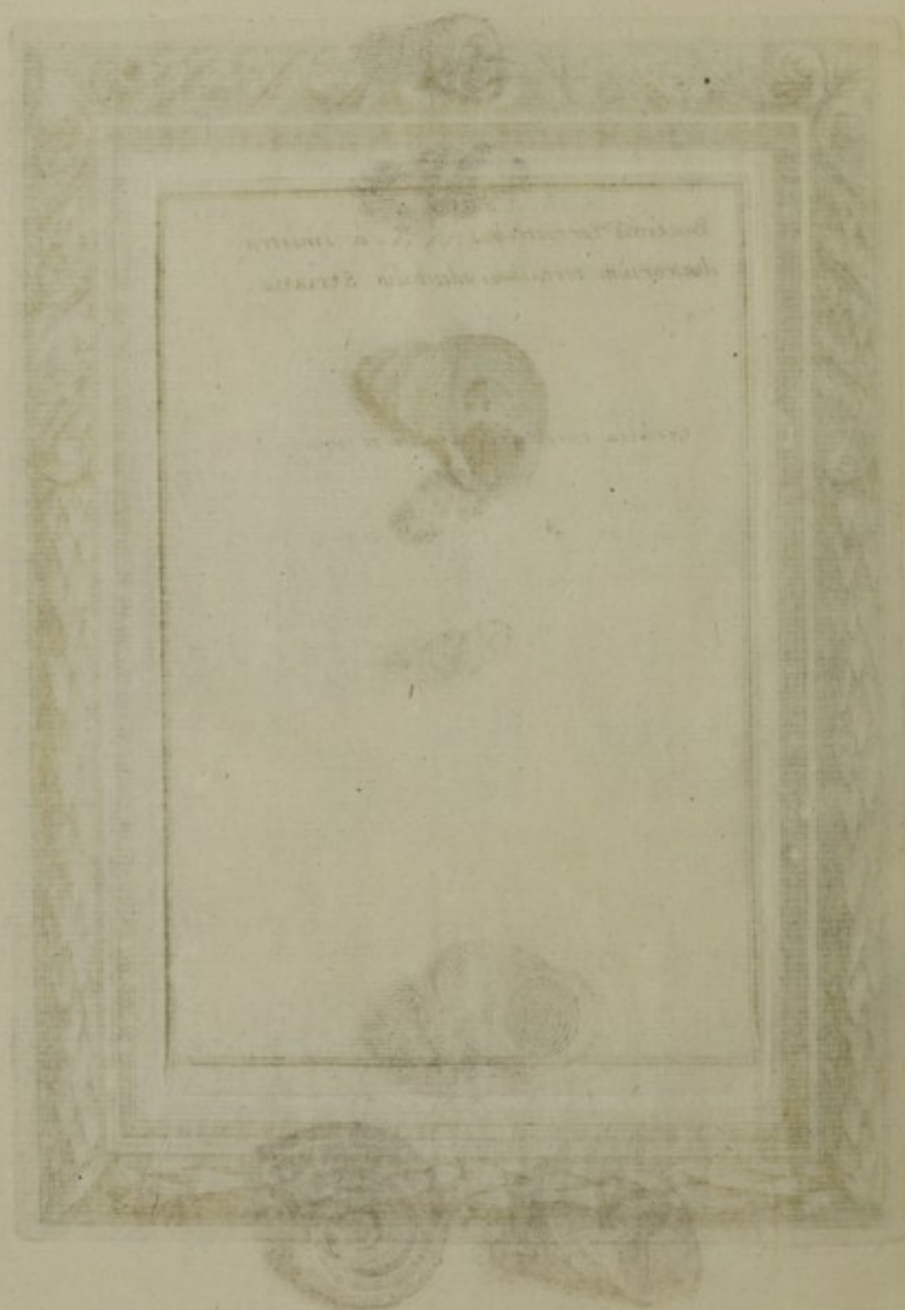

f. 24

f. 26



Lamac.

27

f. 25

f. 27

Cochlea terrestris turbinata et striata fab Col.

A



28



25

f. 27

f. 27

f. 28.

29



26



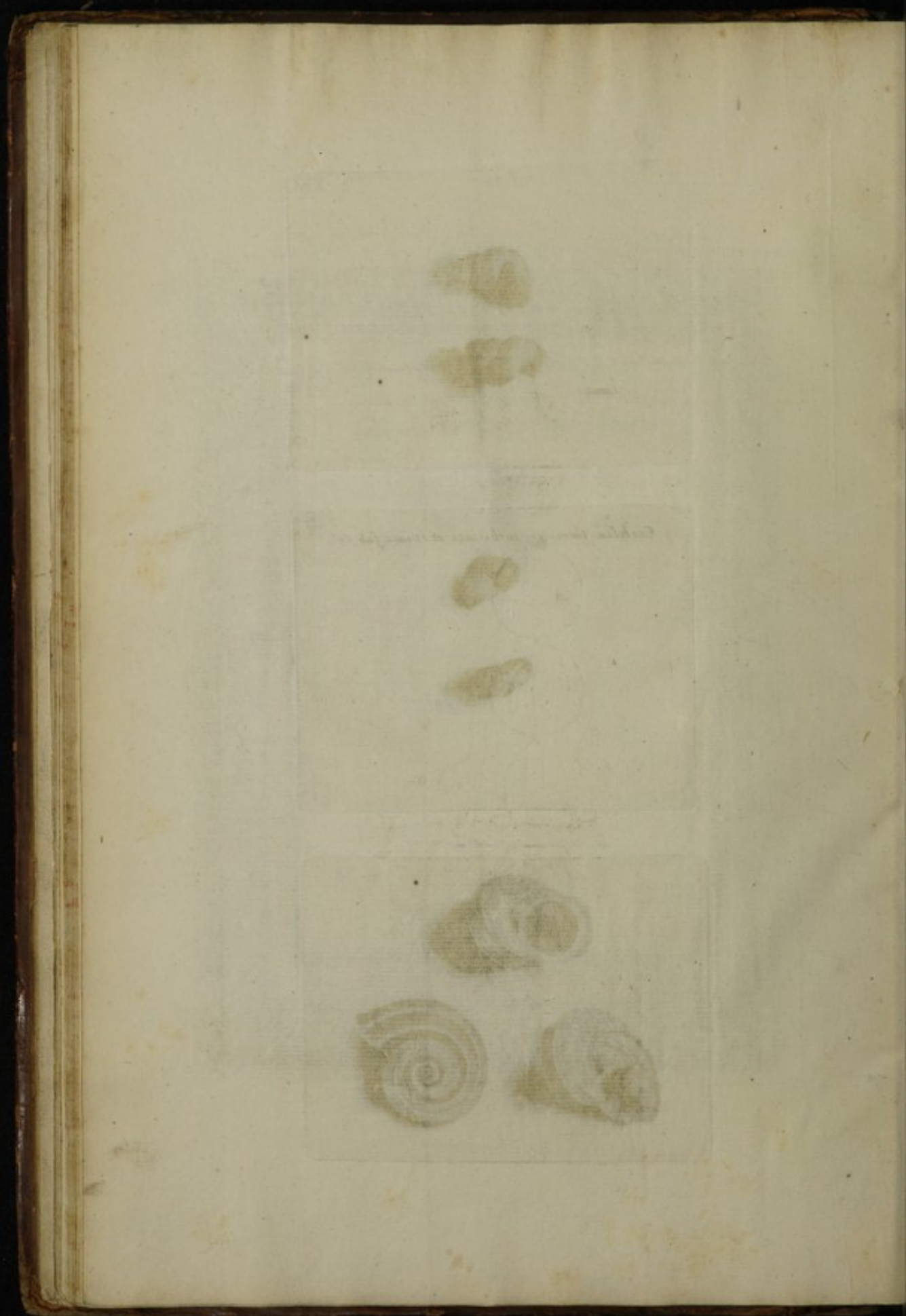



30



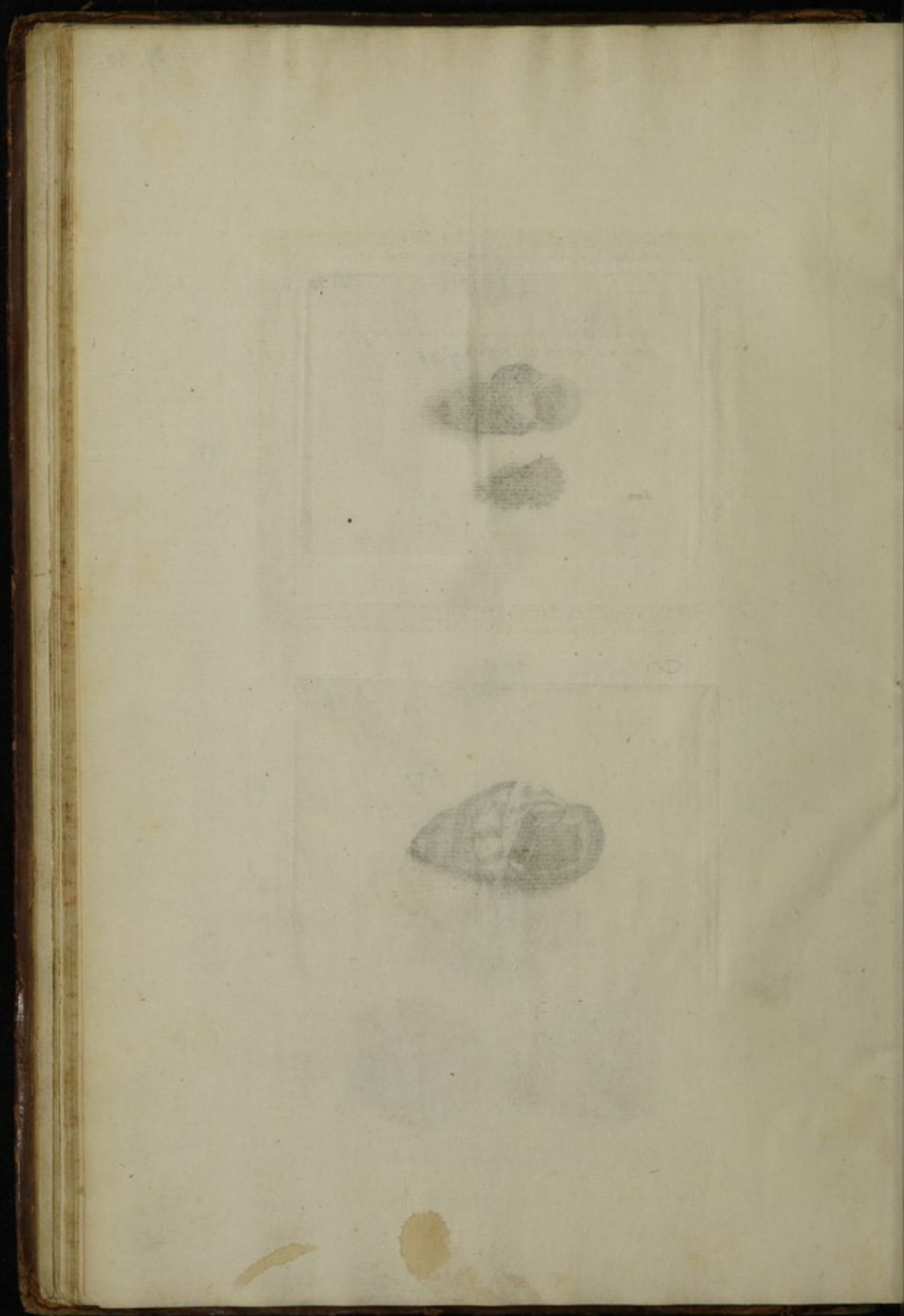

31



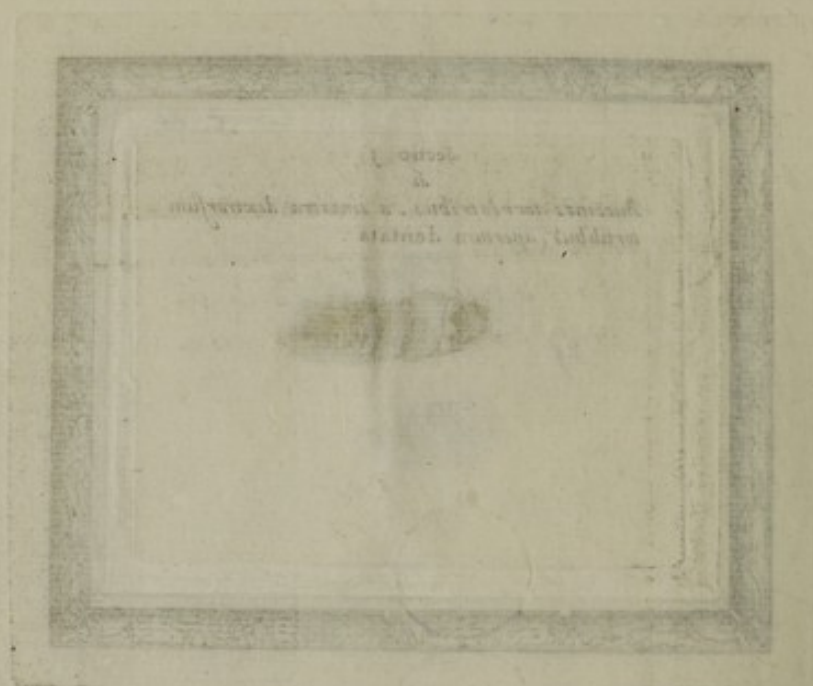

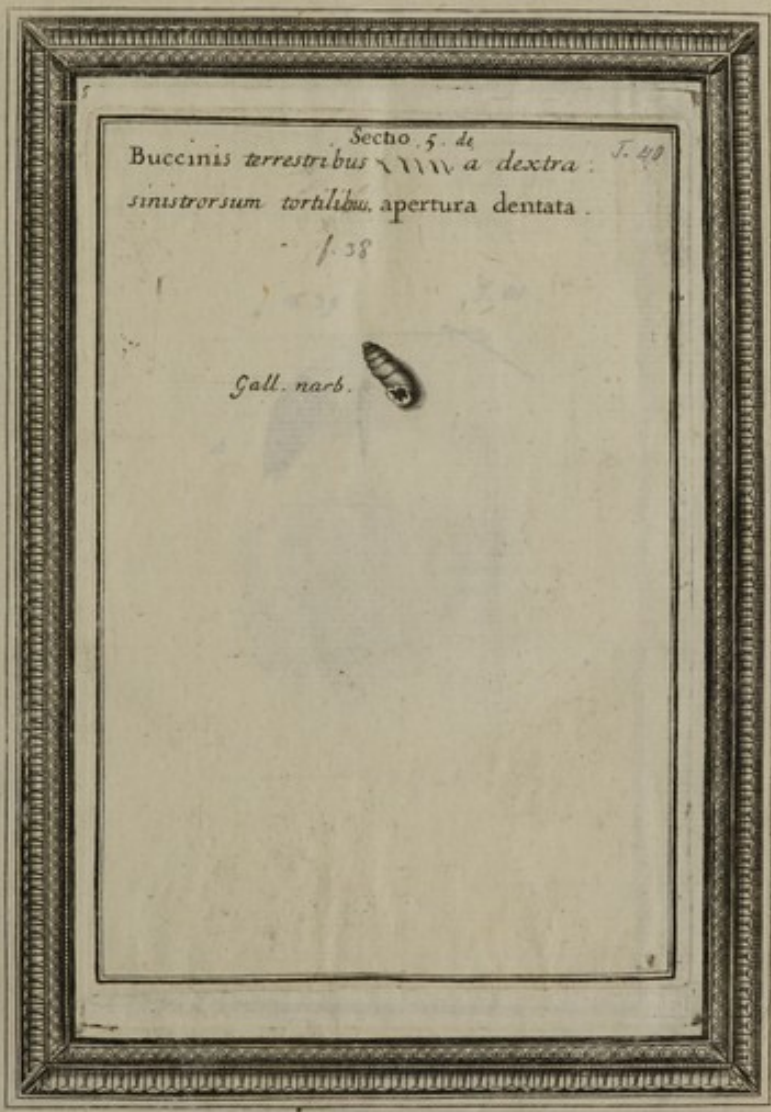



Sectio. 5. de
Buccinis terrestribus  a dextra :
sinistrorsum tortilibus, apertura dentata .
1. 58

Gall. narb. 

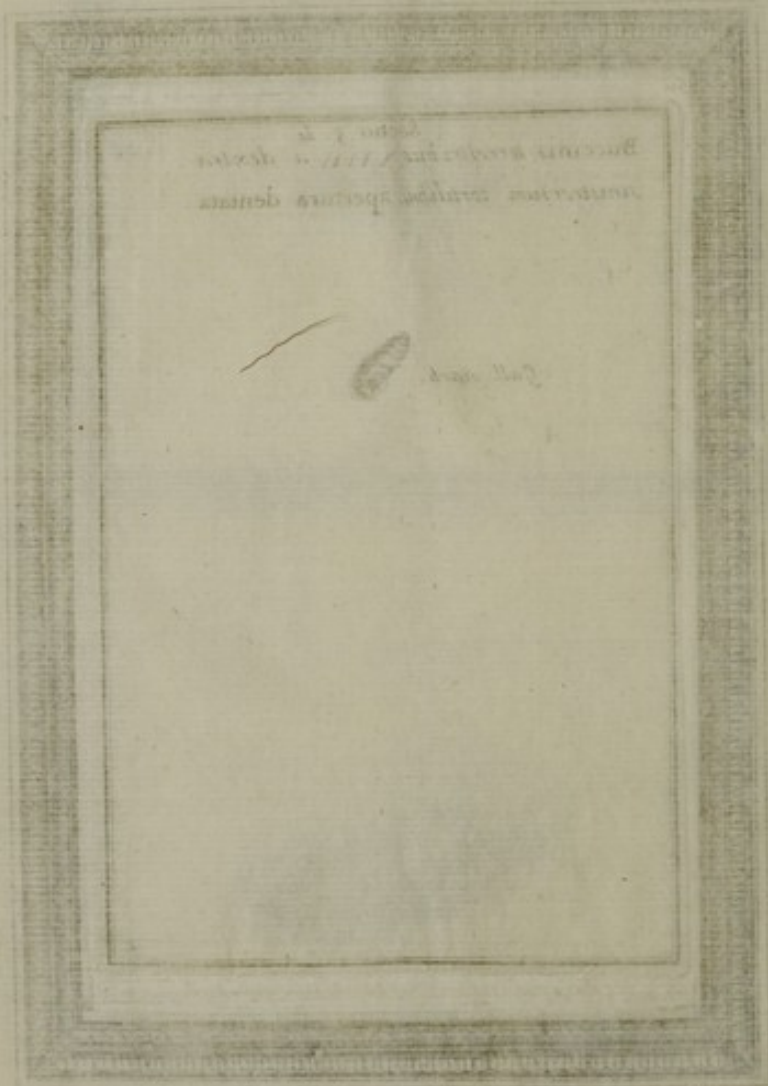

Musculi arctici & *arctici*
arctici & *arctici* planis

T. 39

T. 41

A



35

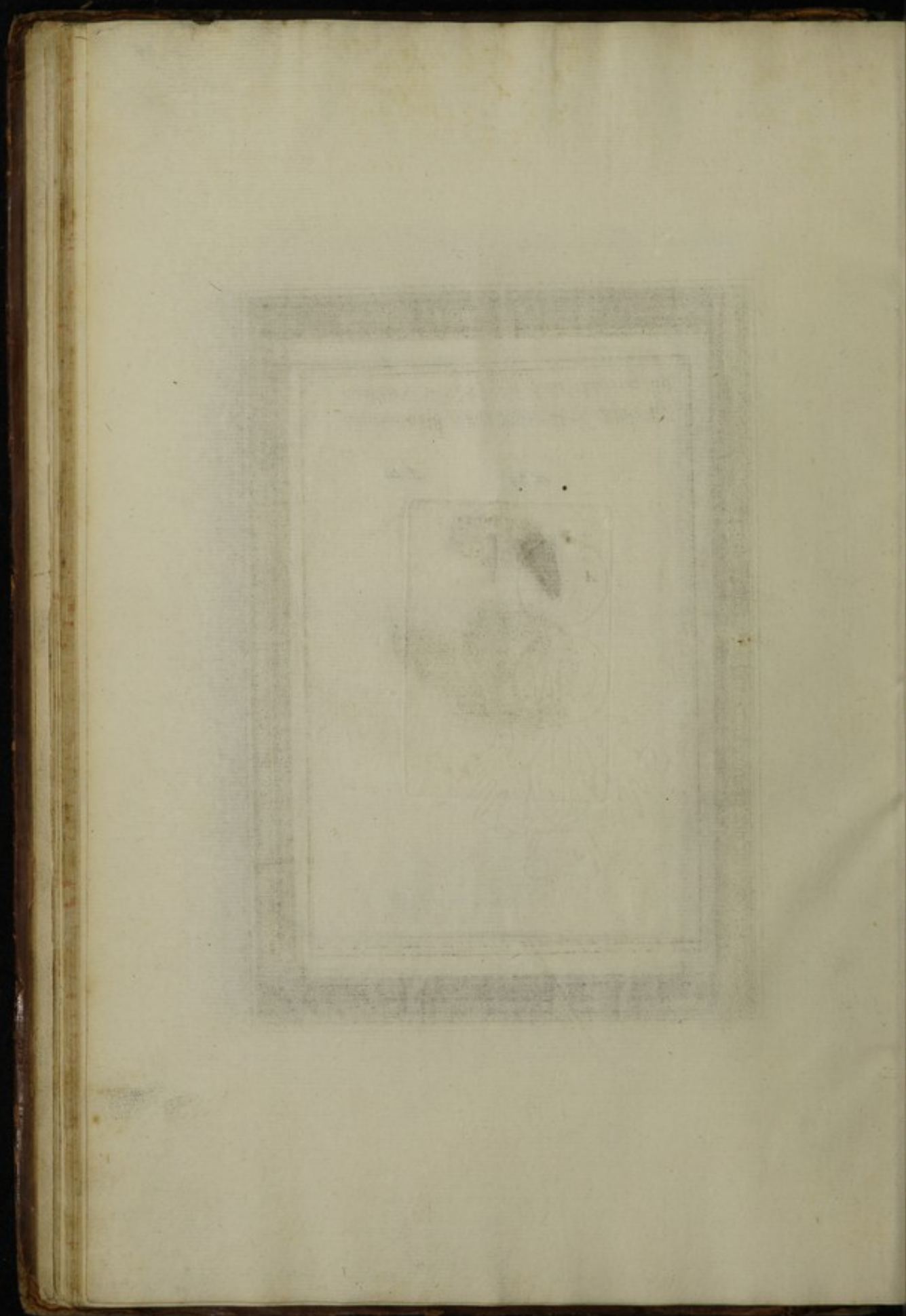

Sectio 4^a de
 Buccinis terrestribus XVIII a dextra : 33
 sinistrosim tortilibus, apertura plana .

f. 31



f. 32



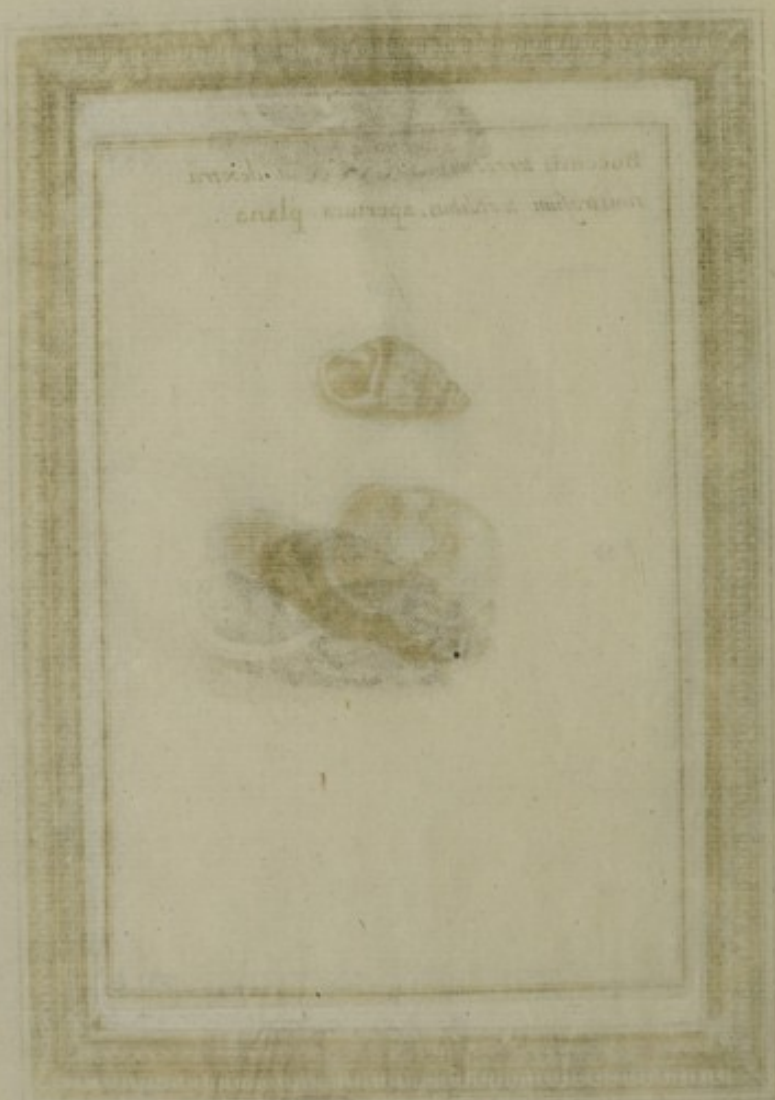

t. 34

33



37

t. 35

34



38

t. 36

35



39

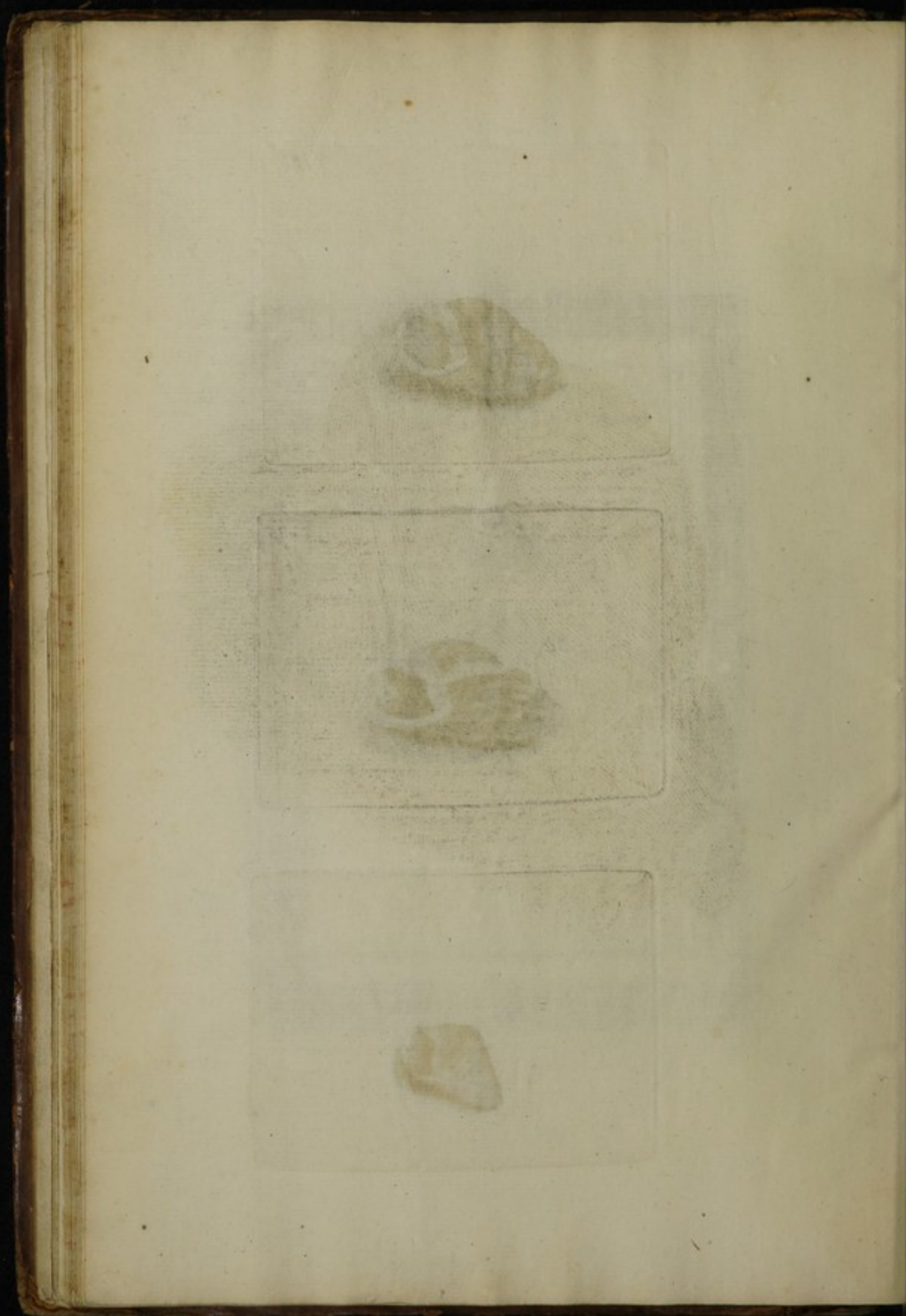

f. 36

T. 37

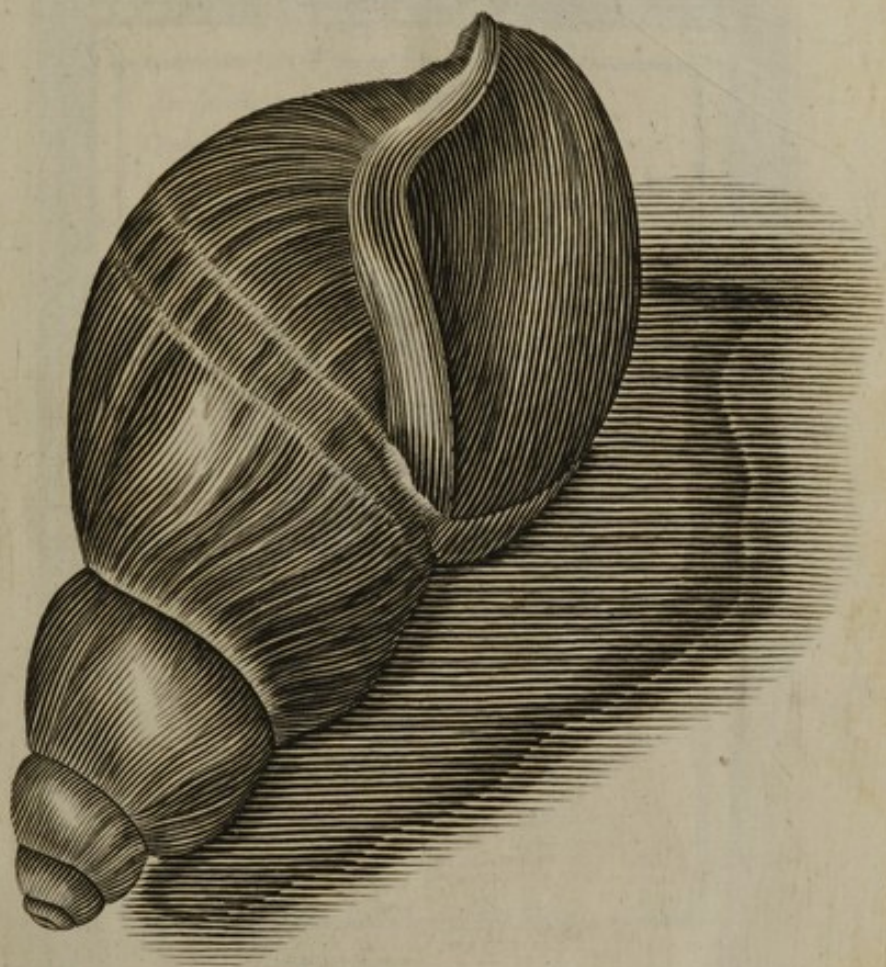

40



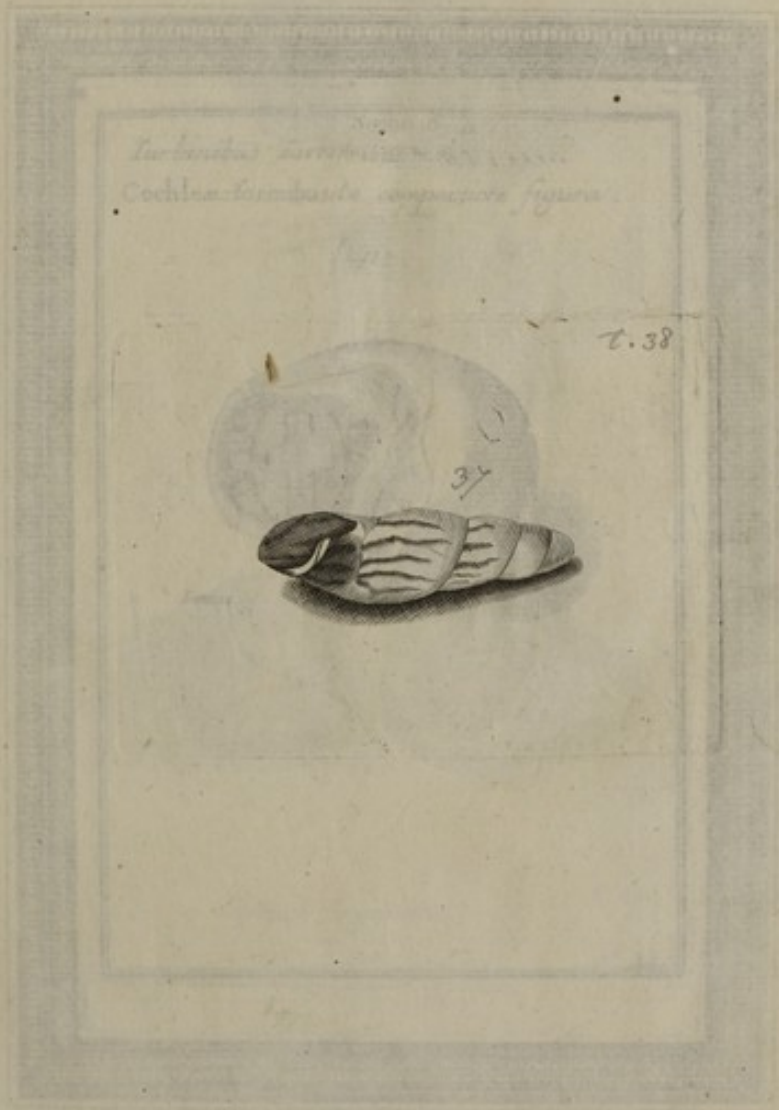

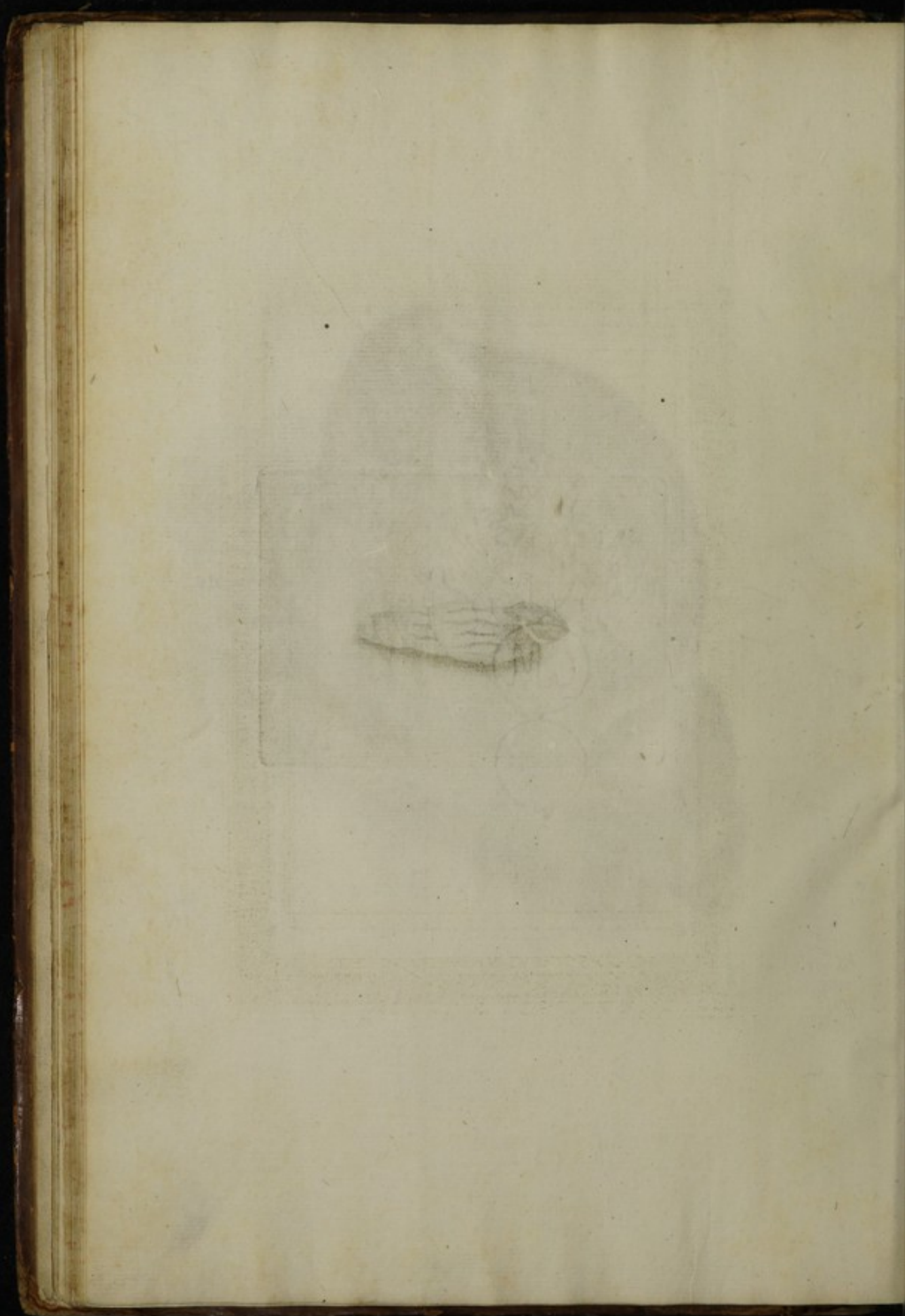

41

Tab. 42

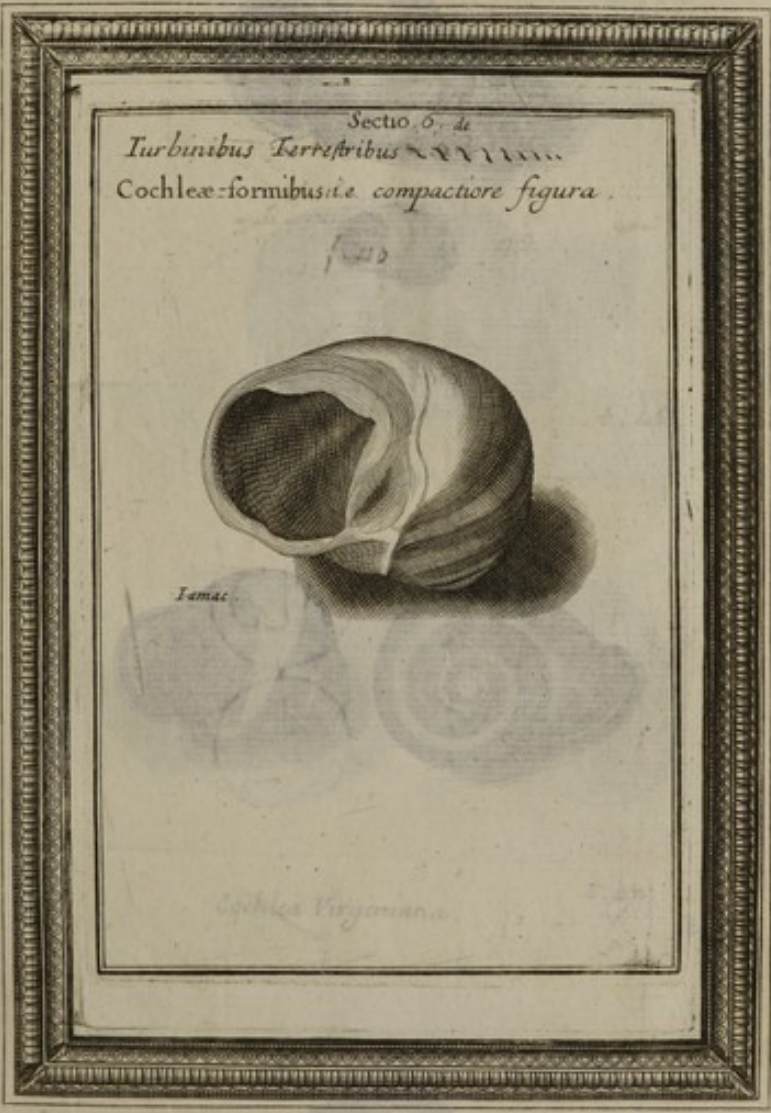

42

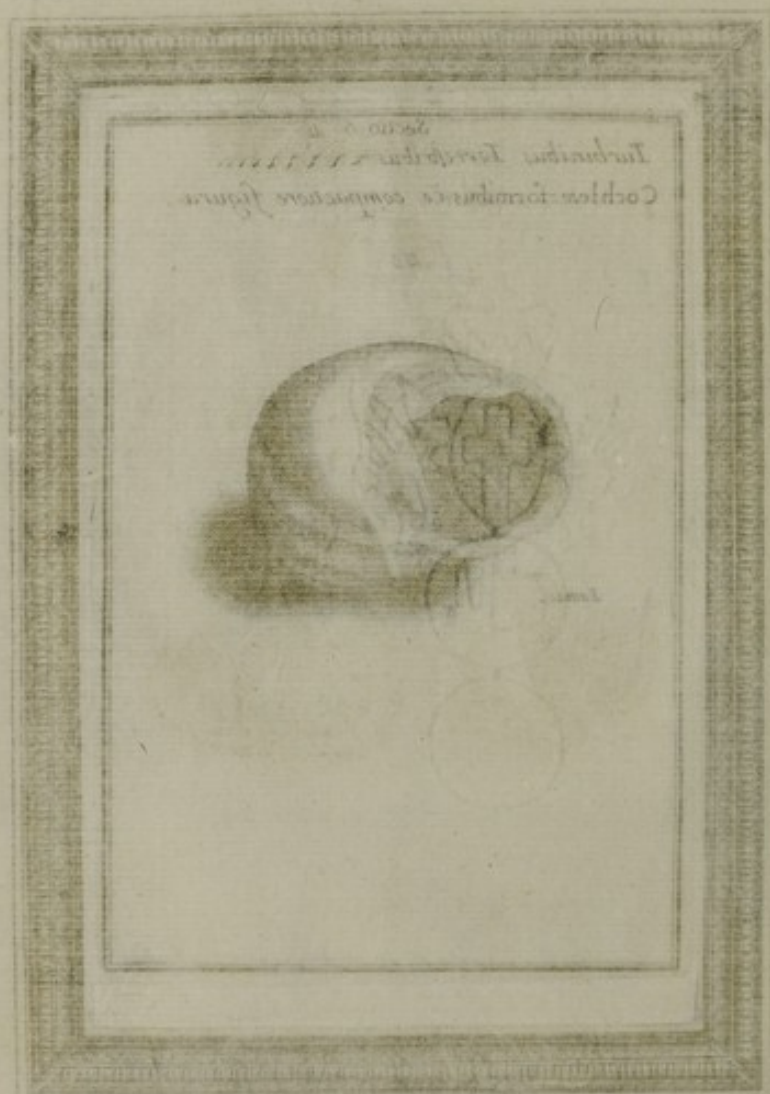

t. 40



42

43

t. 45



43



44

Cochlea Virginiana.

t. 47

45

45





Ammonites



t. 48

46

A



46

t. 49

A



47



47



47. 50

t. 50

48



48



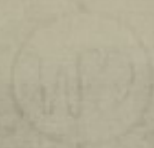

49

t. 52

50



50

t. 55



51



Land.

t. 54

50



51

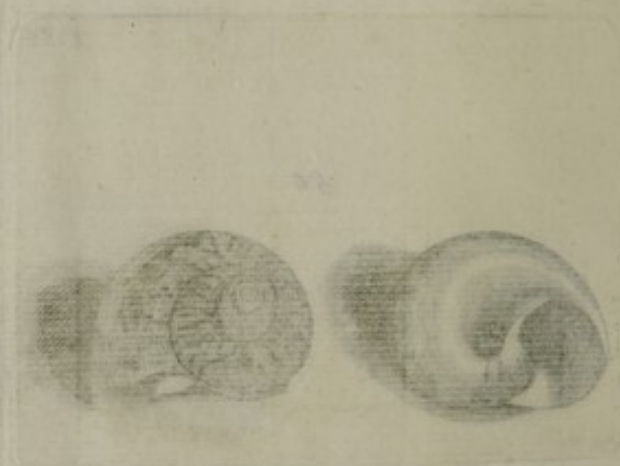



52

53

Seems to be missing
in II

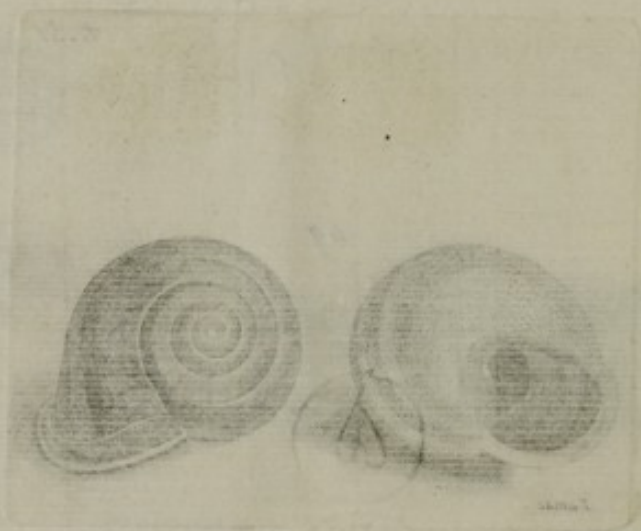



54

55



t. 57

54

A



56

56

Sept. and

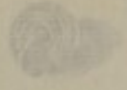



t. 62

60



Tamac.

57

t. 59

58

56



Gall. narb.



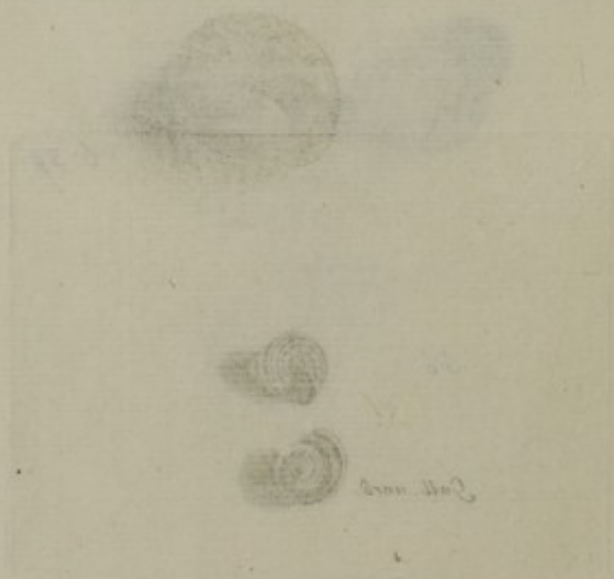

t. 60

59

57



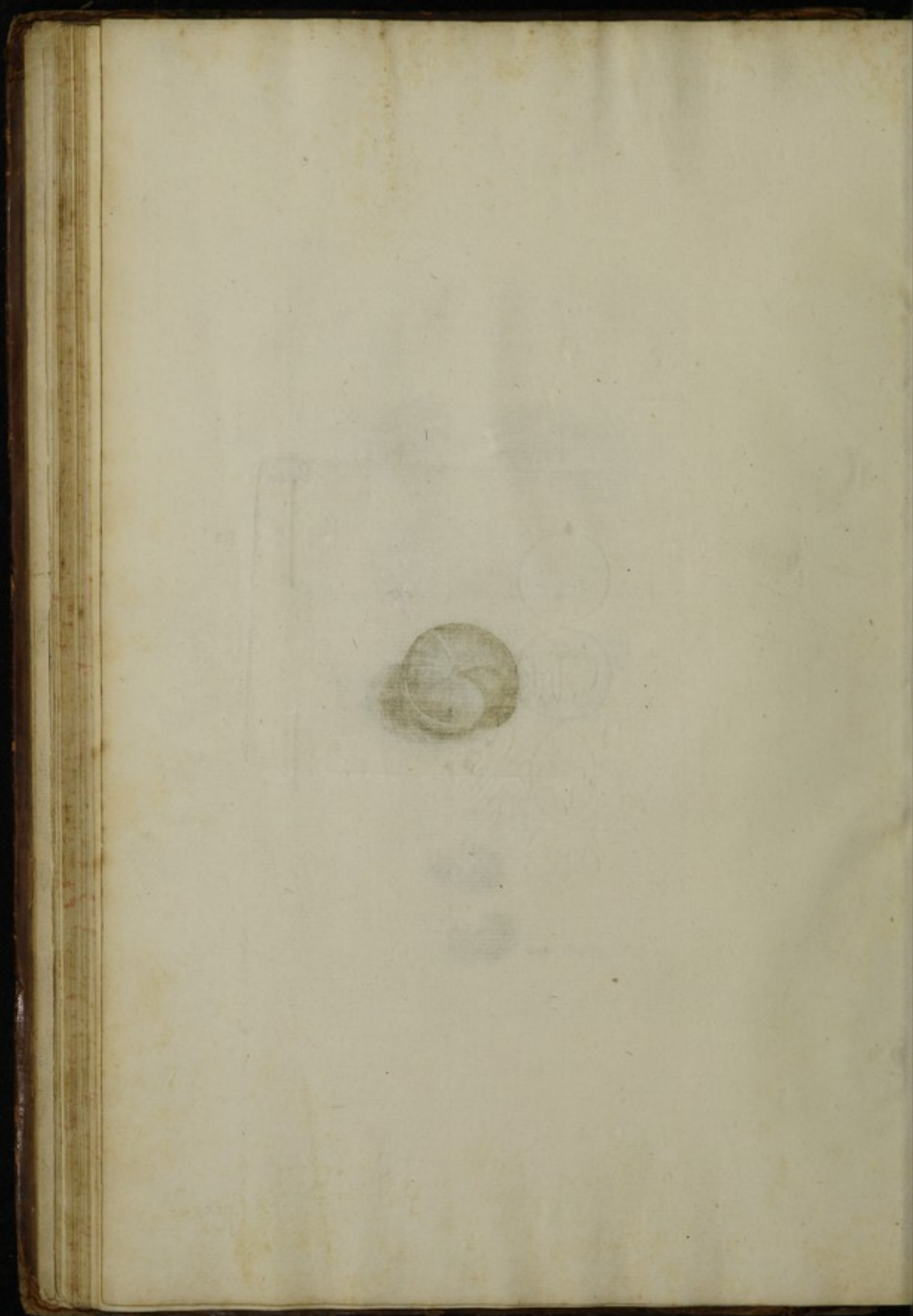

t. 64

60

62

Gall. narb.





60.61.

t. 65

63



Jamaic.

61

t. 70

62

69



Virg.

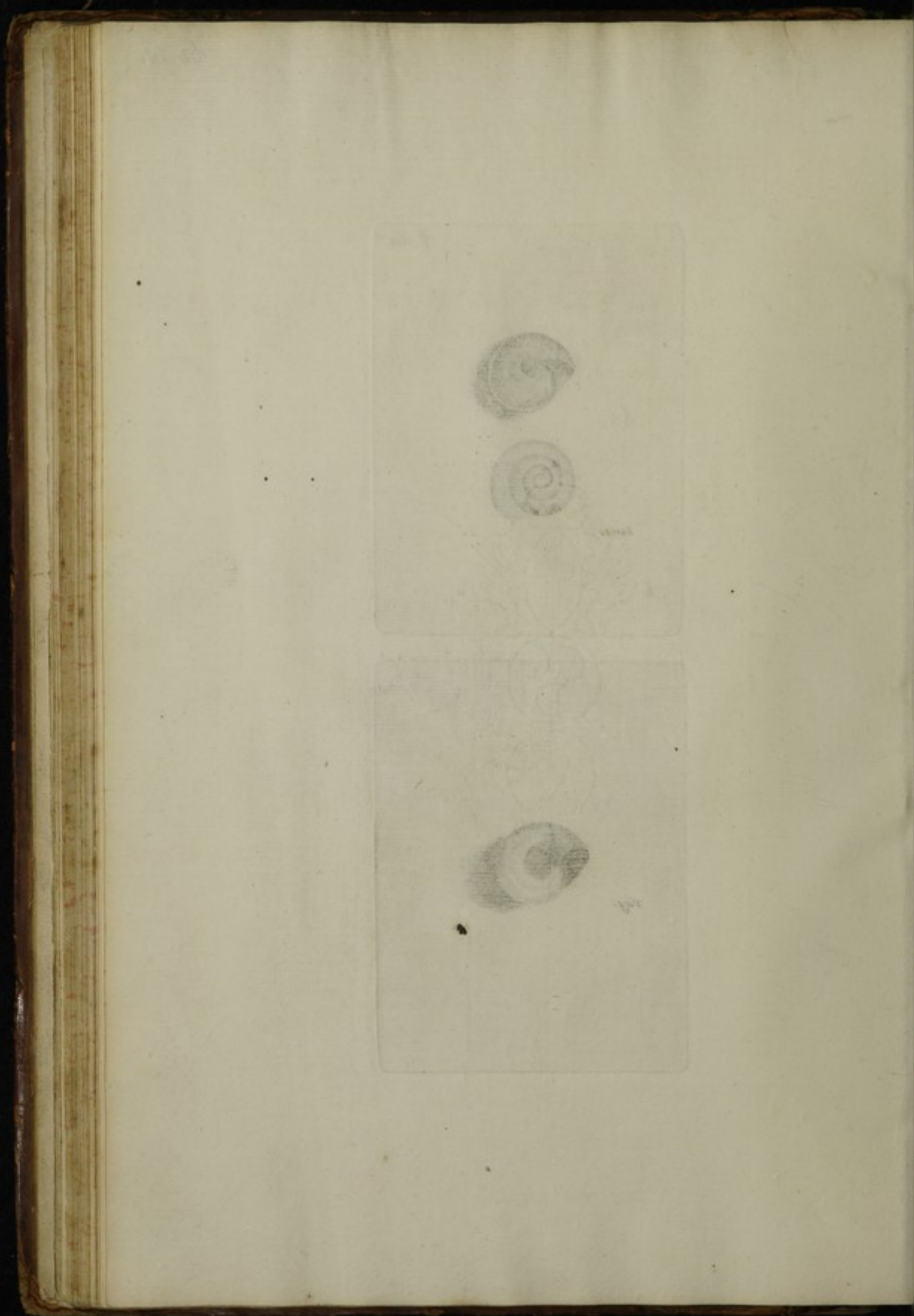

62.63.

t. 66

64



63

t. 67

65



64

66





64.65,

t. 68

67



65

t. 69

68

A



66

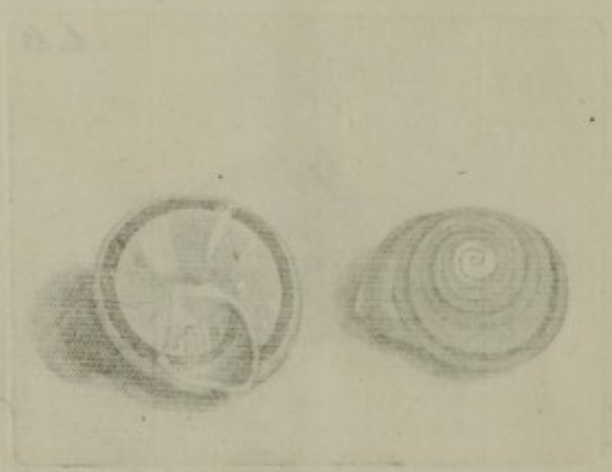

t. 72

70

67



Call. Barb.

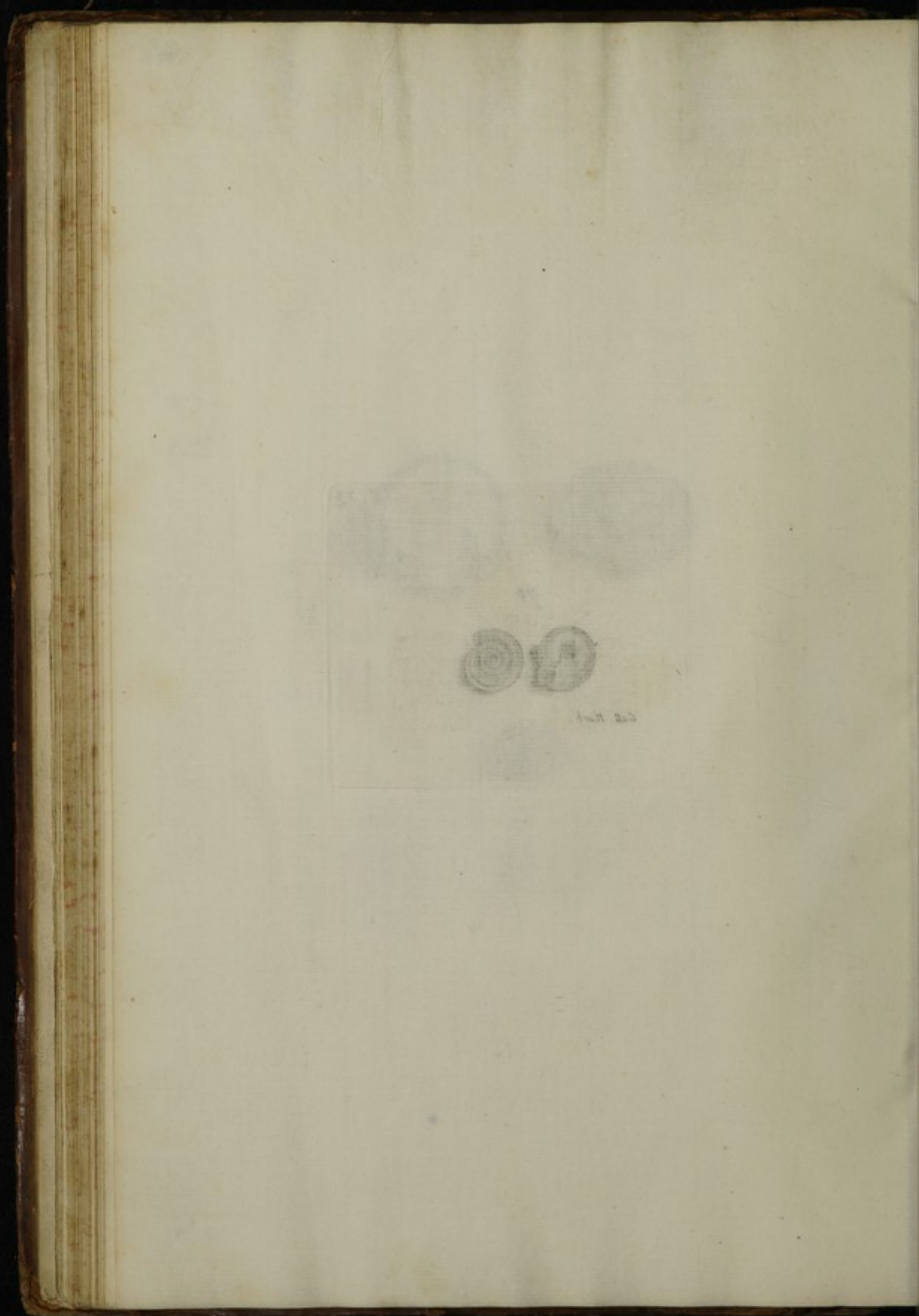

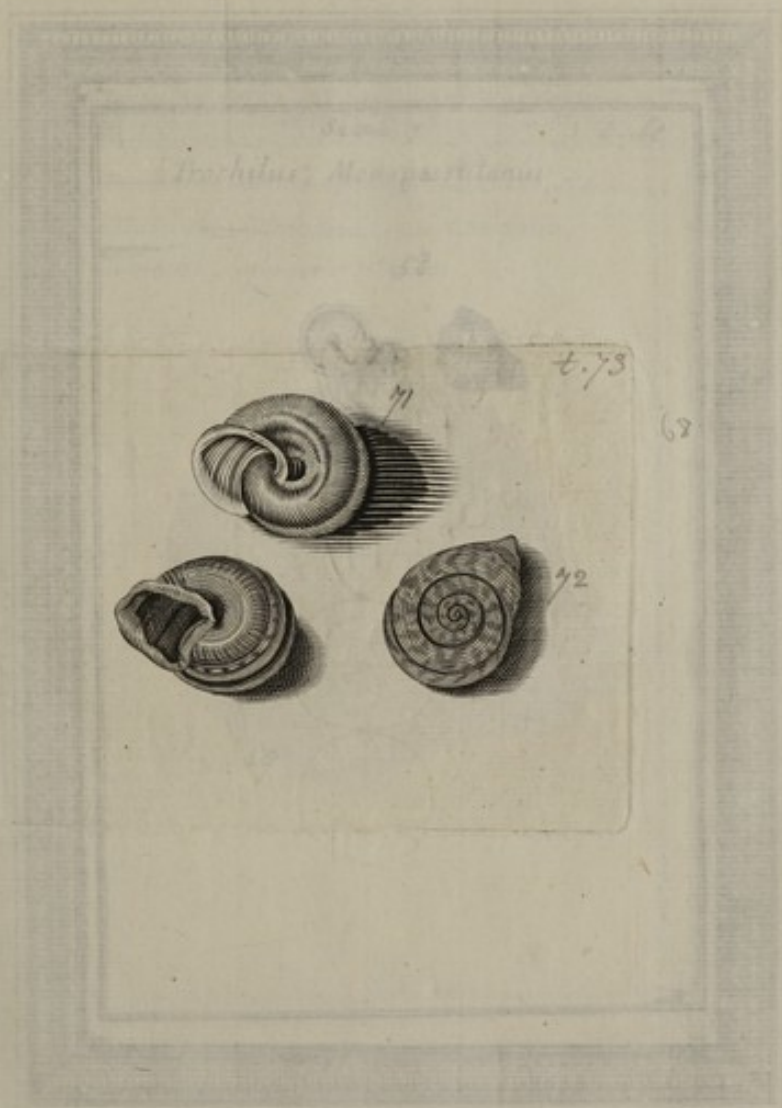

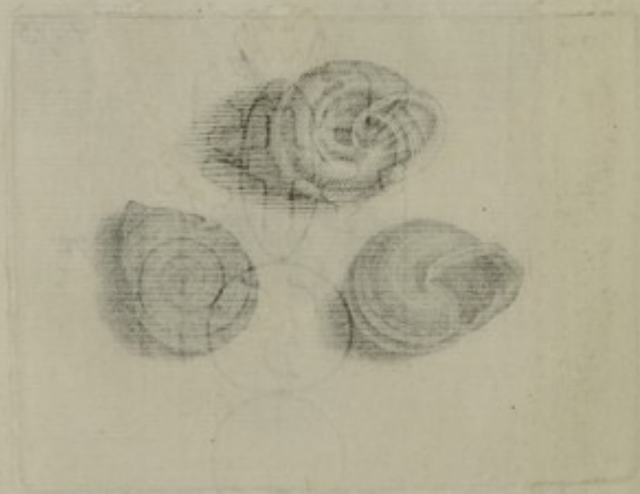

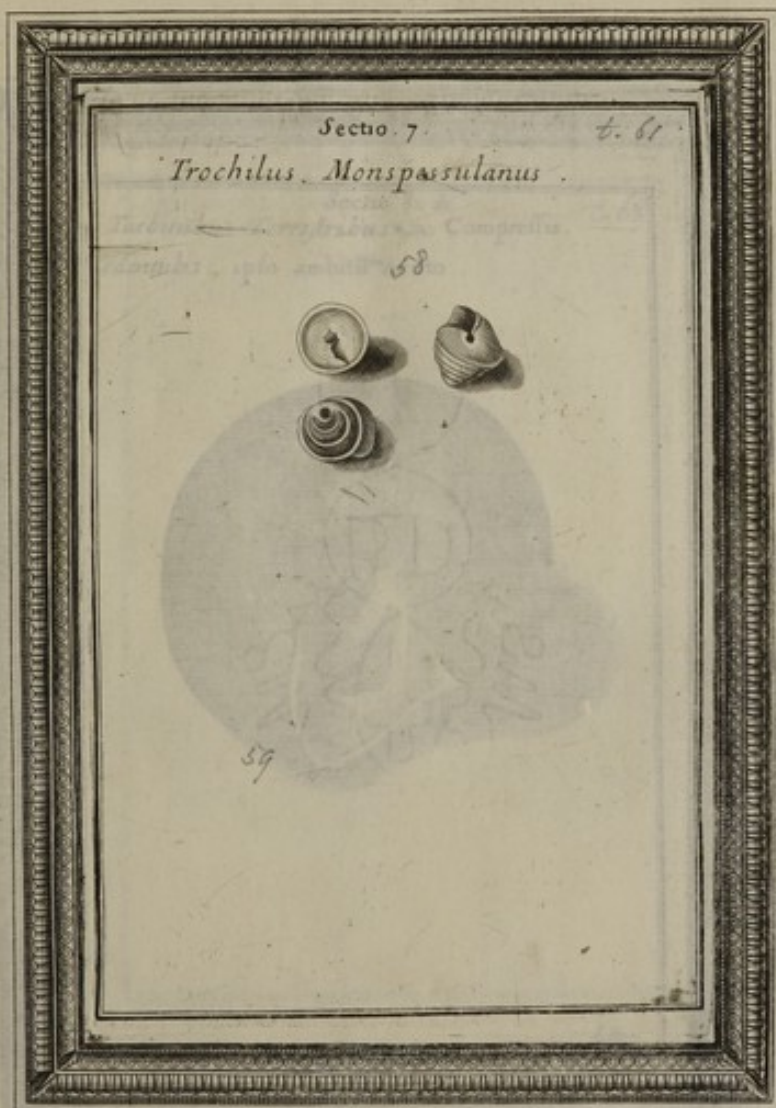

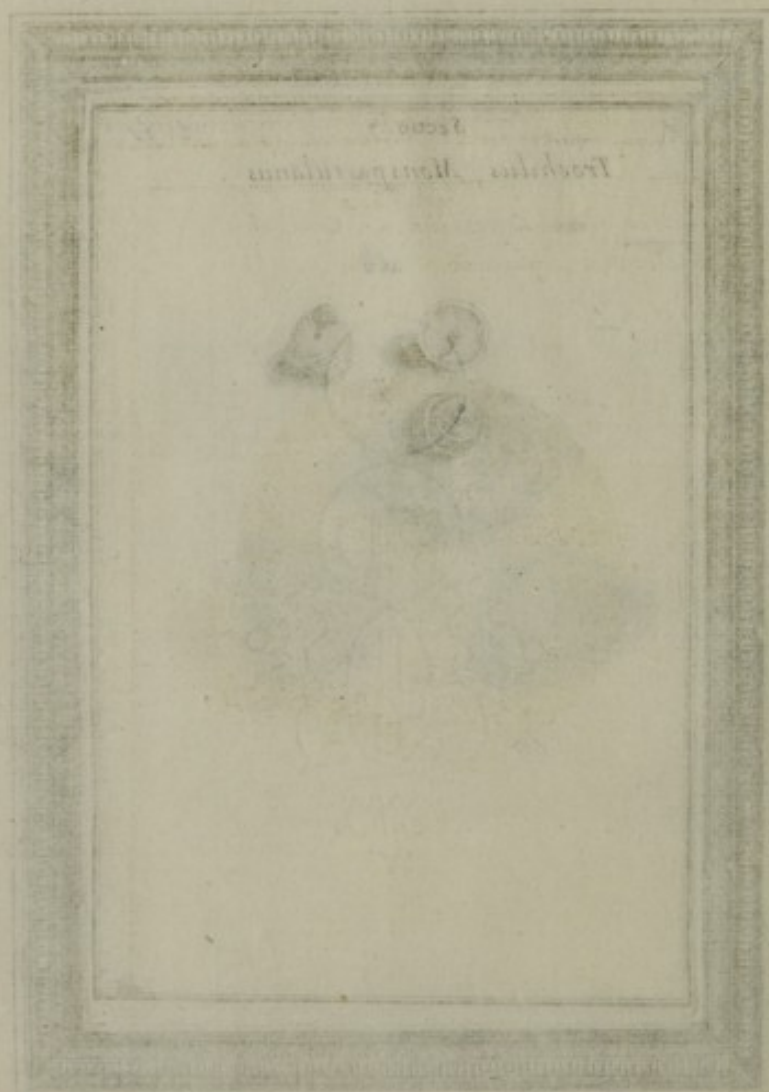

Sectio. 8. de
Turbinibus Terreſtribus *Compreſſis.* 68
edentulis. ipſo ambitu acuto.

70



68.

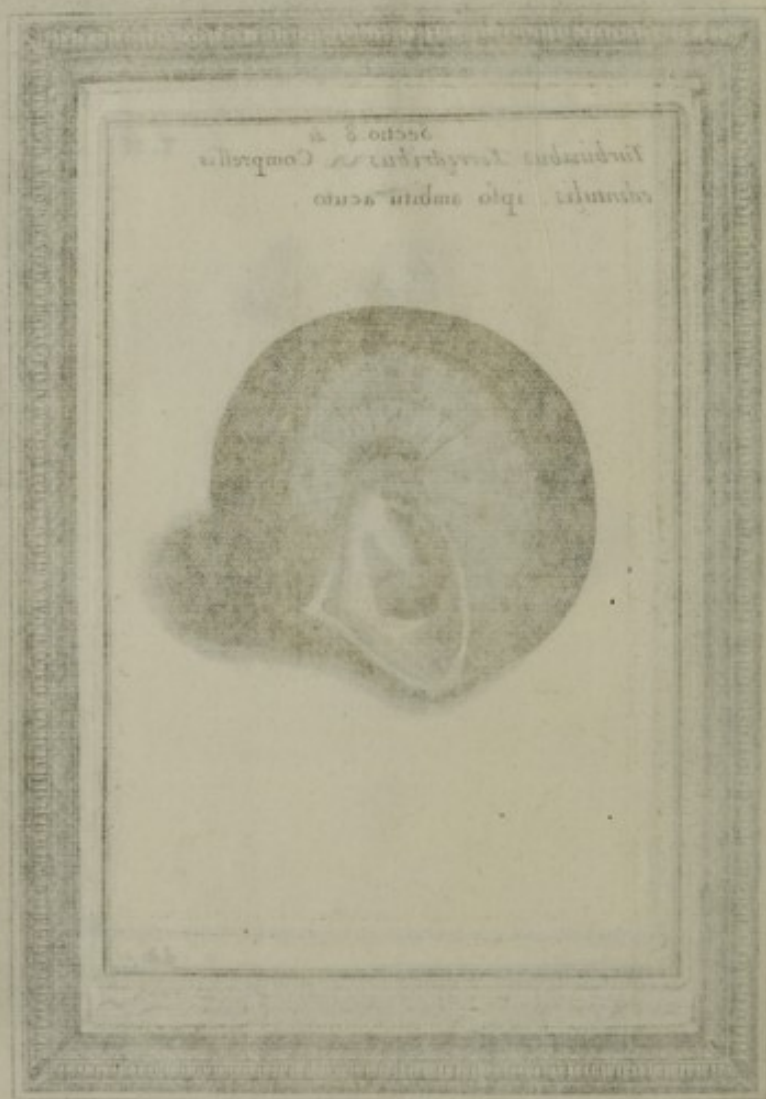

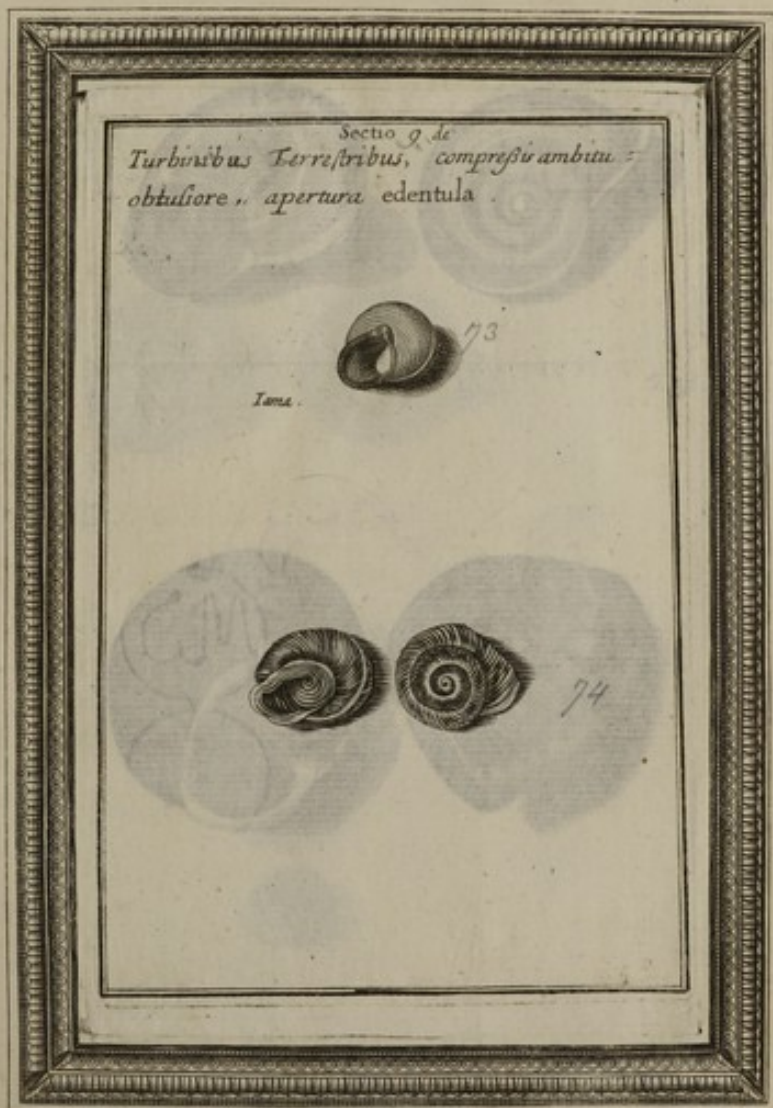

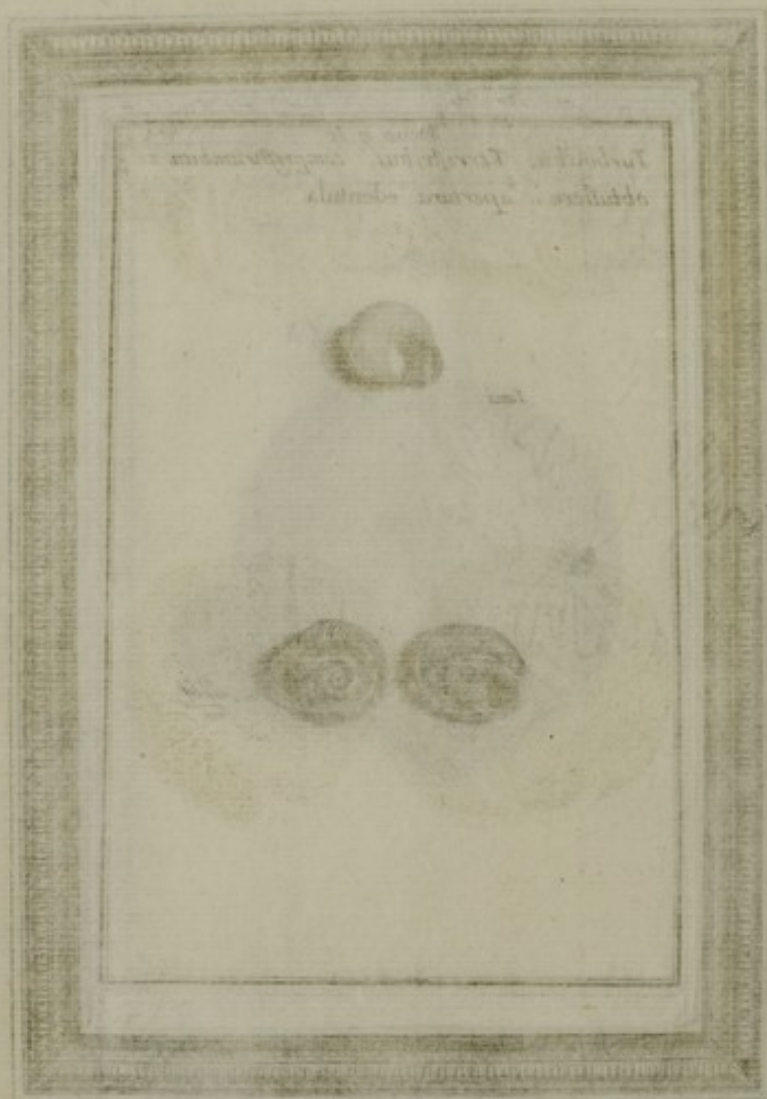

8.75

8.75



72

8.76

8.76



73



71.72.

t.71

t.74



74

t.78



75

t.77

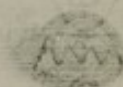
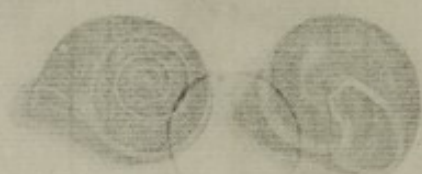

t. 82

83

Jena



76

t. 80

77

81



Call. Nar

18.7



18.8

18.9



18.10

t. 85

85



Call. Nar.

73

t. 86

86



Call. Nar.

79



Fig. 1.



Fig. 2.

*Articulatus Corallibus. Conspicua vultu
 ducuntur vultu geruntur ducuntur*

t. 84

84

80

Iam.



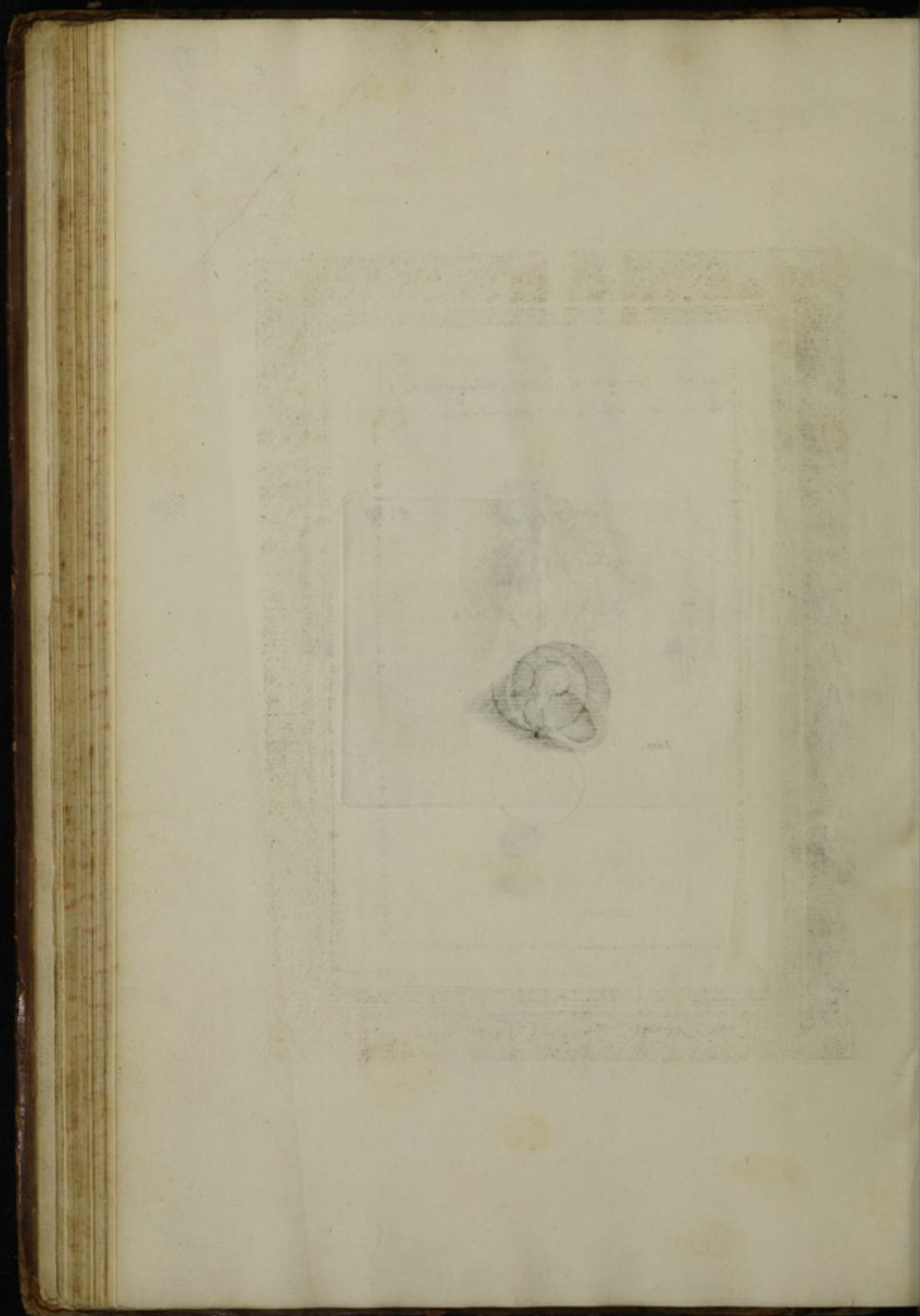

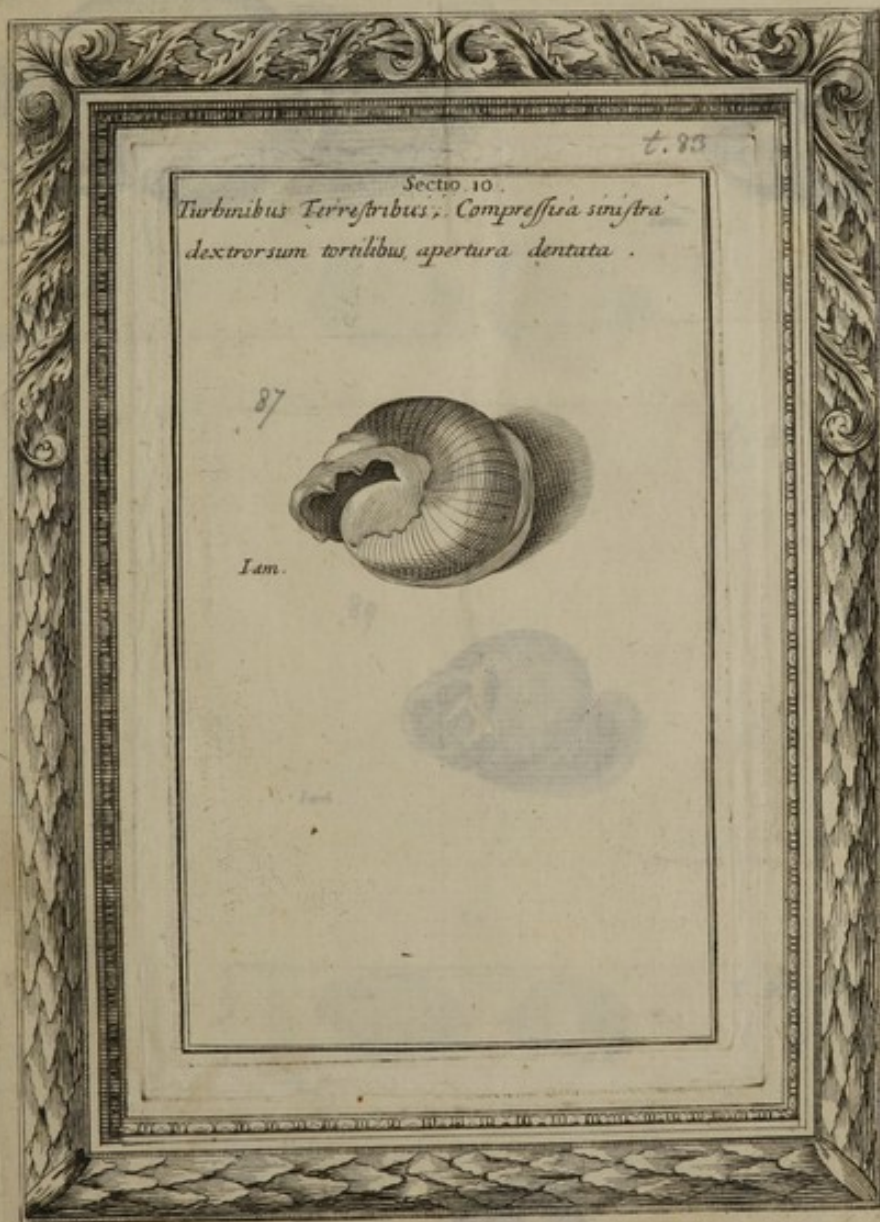

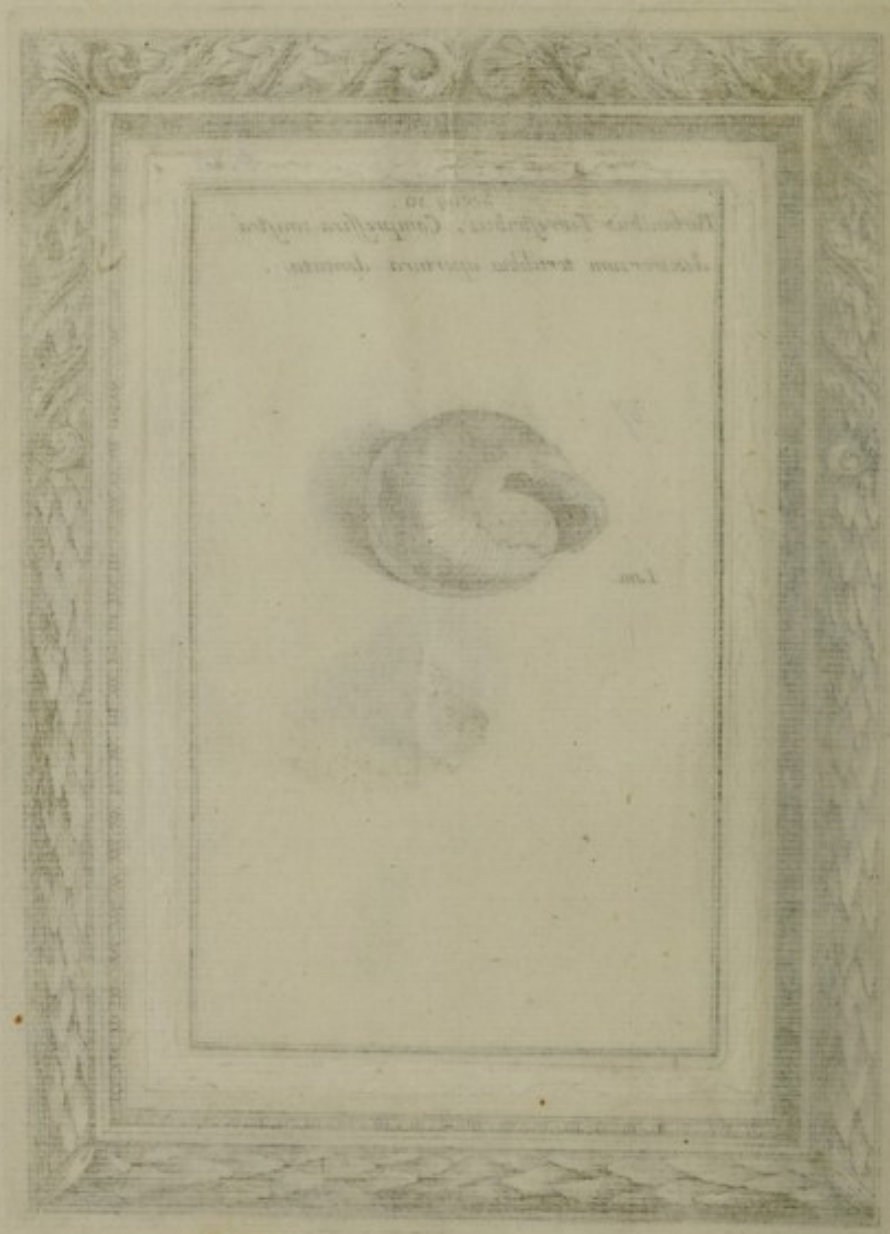

82

83

t. 94

t. 90

95

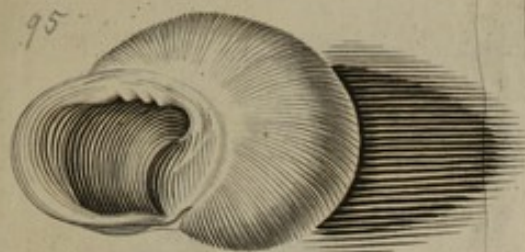

Jam. i.

90



Jam.

t. 88

89



Jam.

89

t. 81

85

88



Jam.



ma.



ma.



ma.



ma.



86

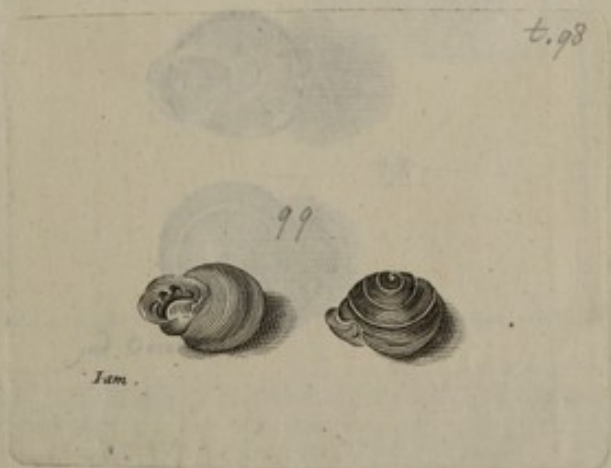

87



85-87

88

89

t. 91

t. 92

91

reg.



92

reg.



turbo DENTATUS MARGINE ACUTA

t. 96



90

97



ind Orien.

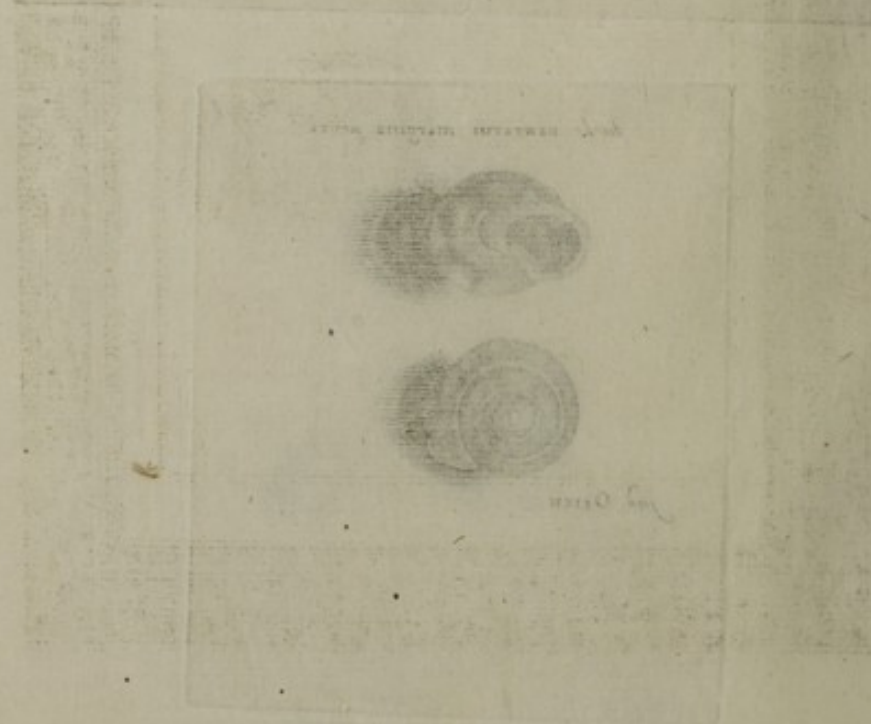
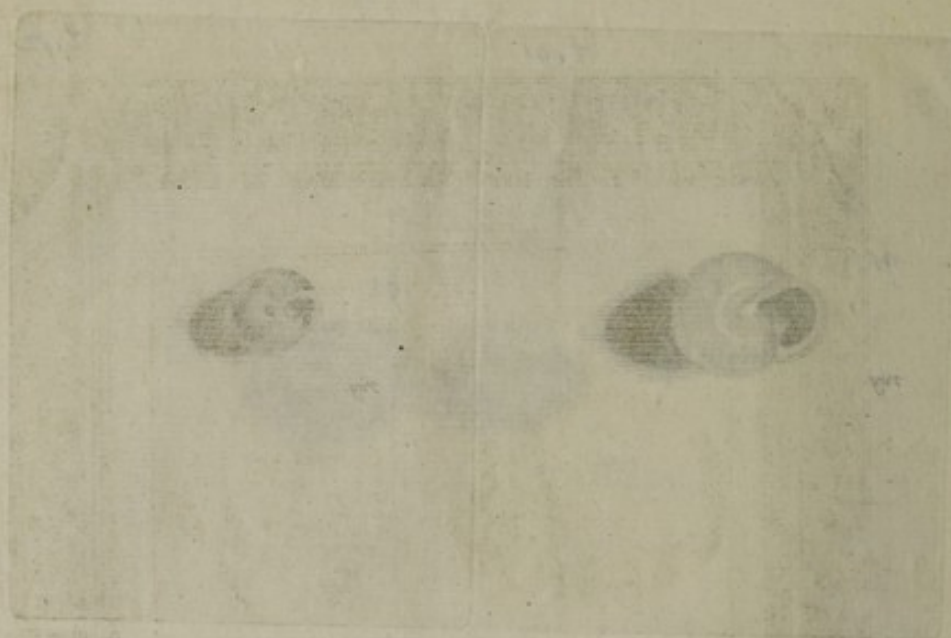

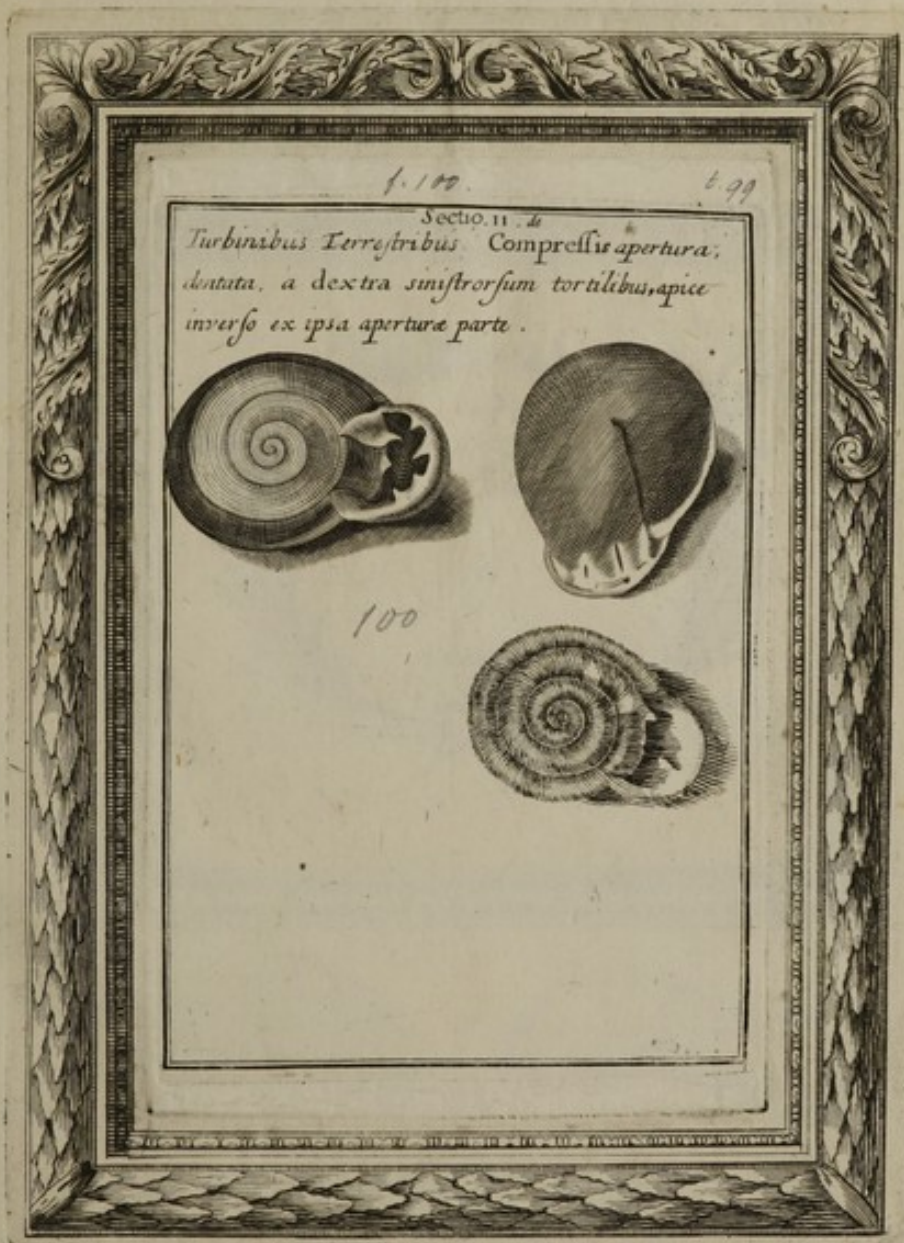

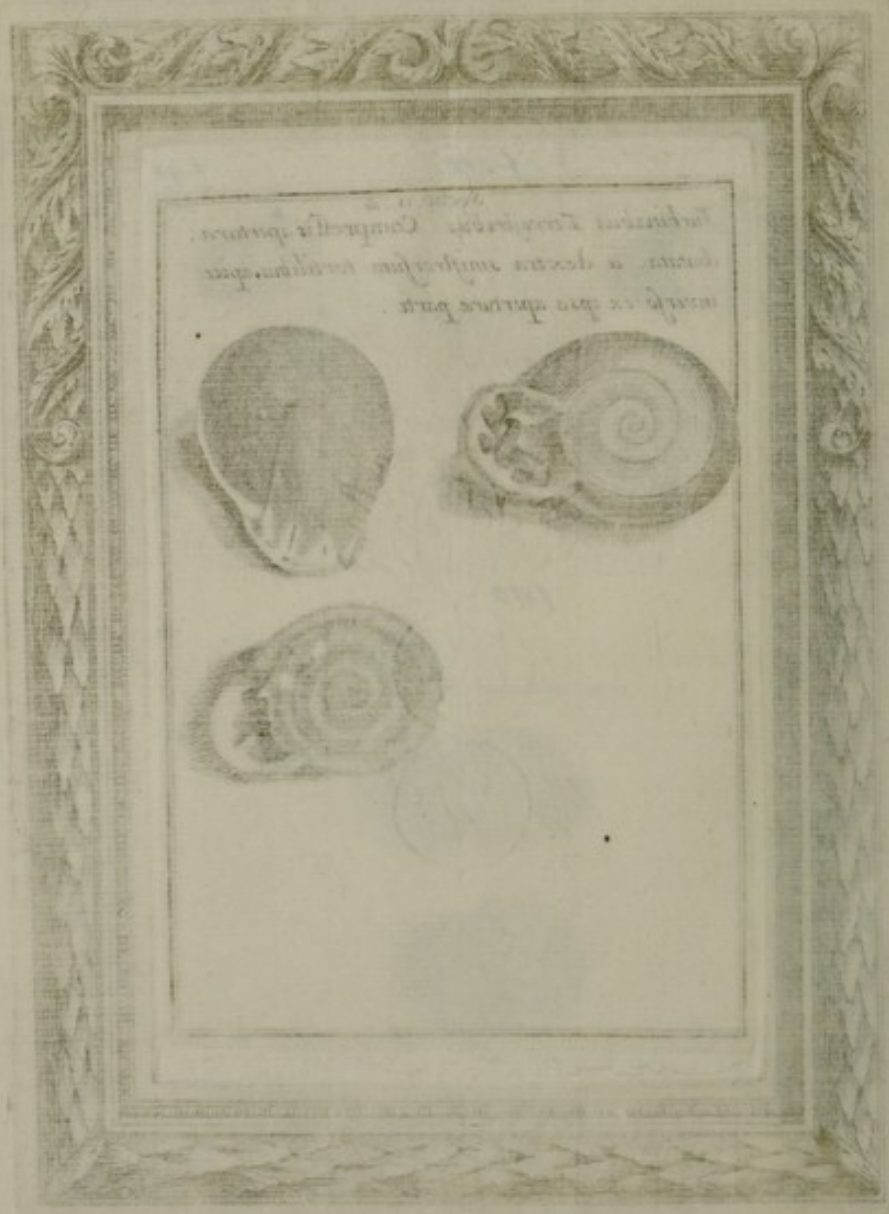



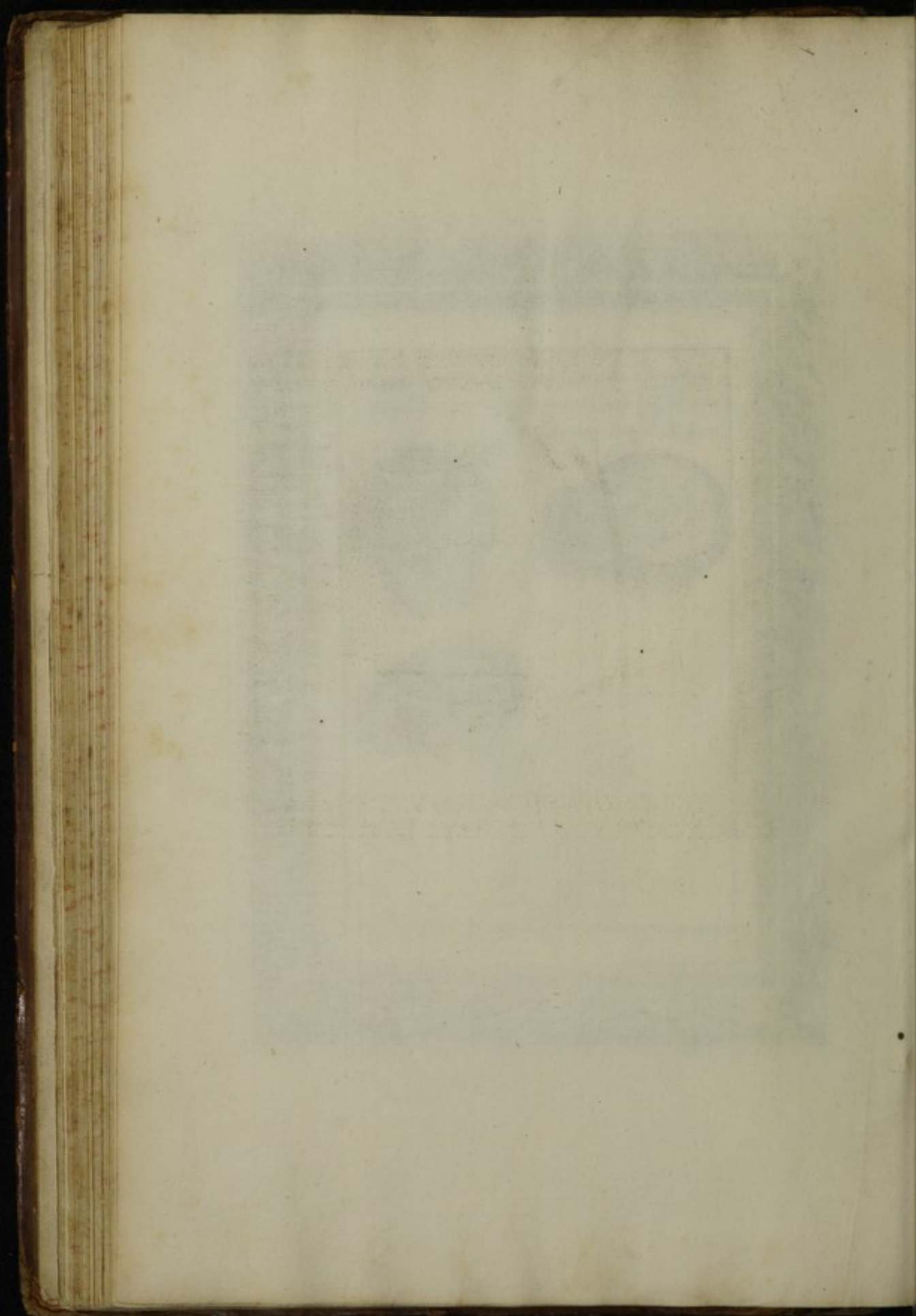

189



92



t. 101

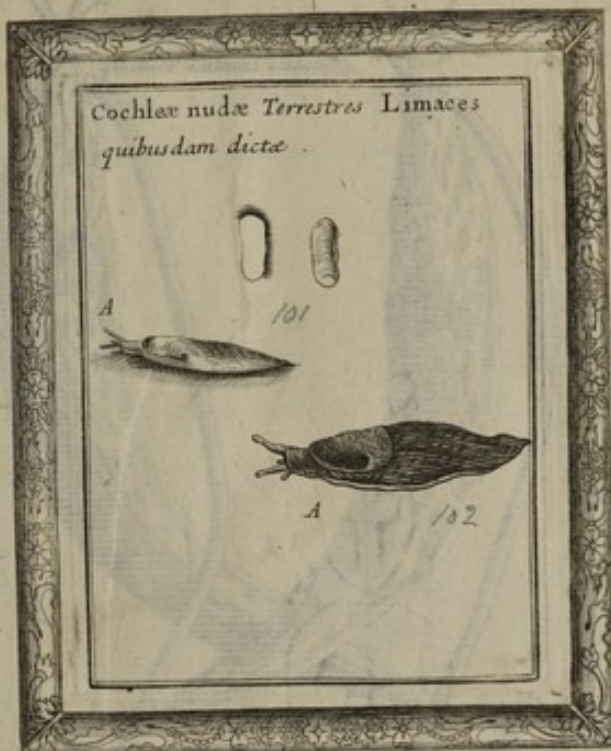

93

t. 101 a

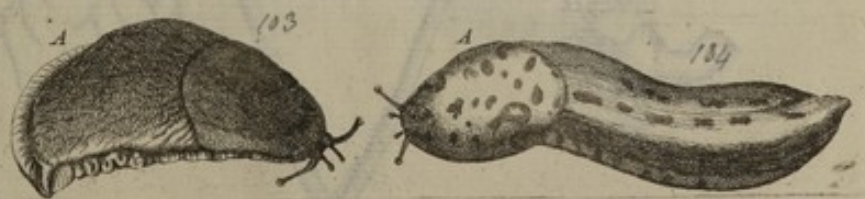

94

Fig. I. *Limax* *caudatus*costa *caudatus*Fig. II. *Limax* *caudatus*costa *caudatus*Fig. III. *Capitulum* *offendens*Fig. IV. *Limax* *caudatus*costa *caudatus*

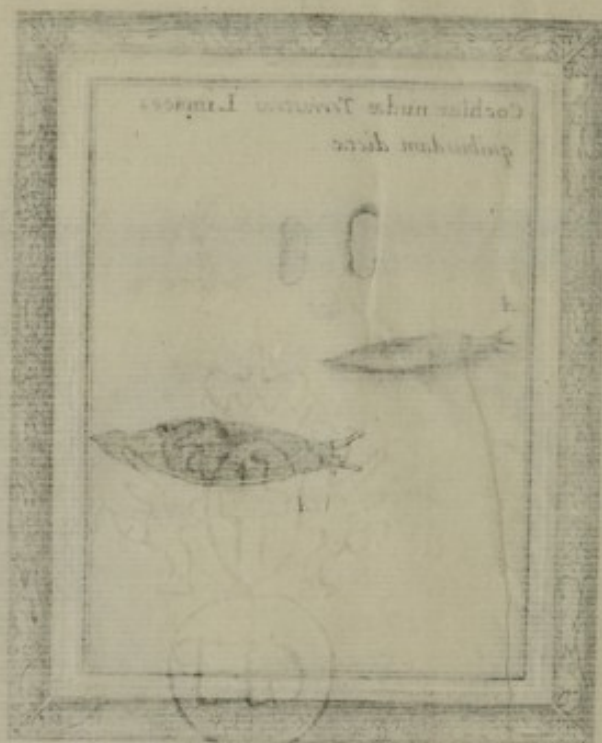

Tabula. I.

F. Redi Limacum
Cochlearumq Anatomia
quatuor Tabulis exhibita.

Fig. I.

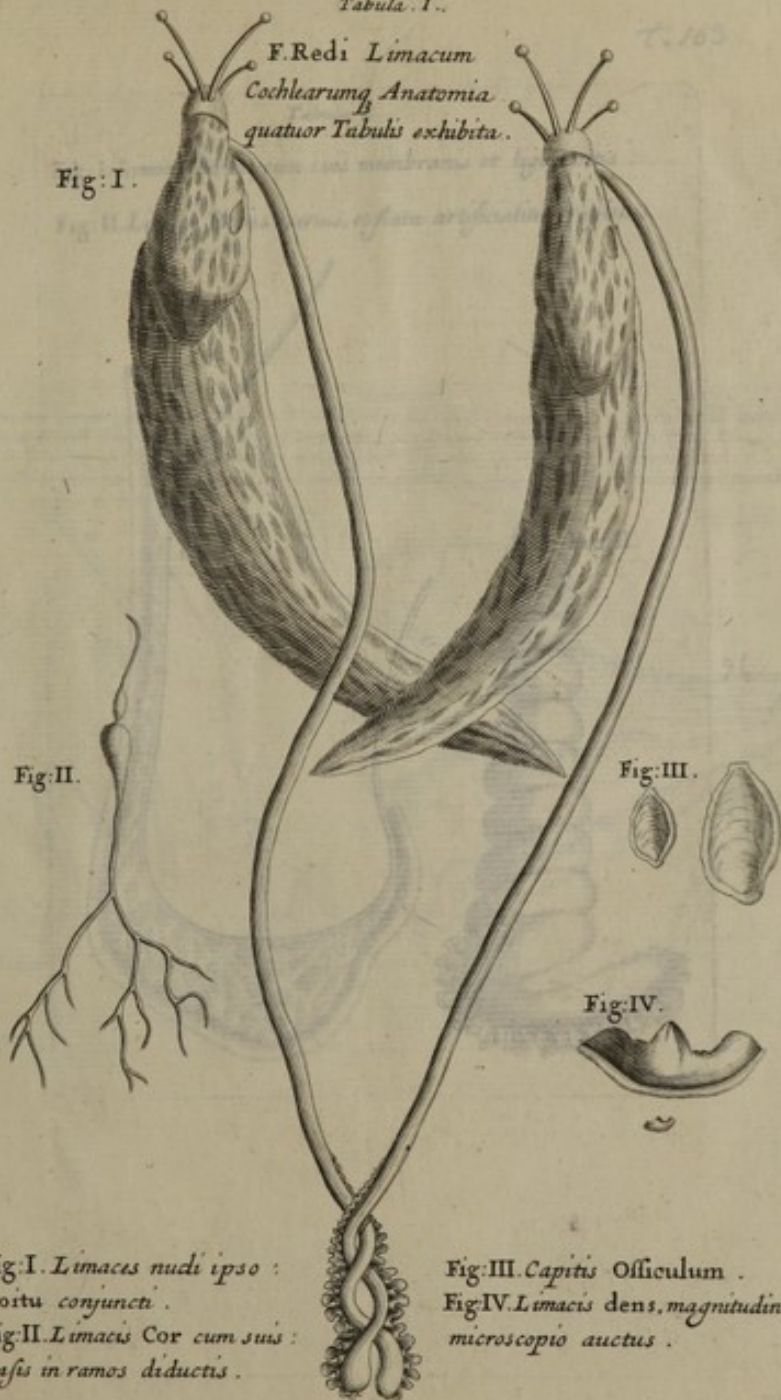

Fig. II.

Fig. III.

Fig. IV.

Fig. I. *Limaces* nudi ipso :
coitu conjuncti .

Fig. II. *Limacis* Cor cum suis :
vasis in ramos diductis .

Fig. III. *Capitis* Ossiculum .

Fig. IV. *Limacis* dens, magnitudine
microscopio auctus .

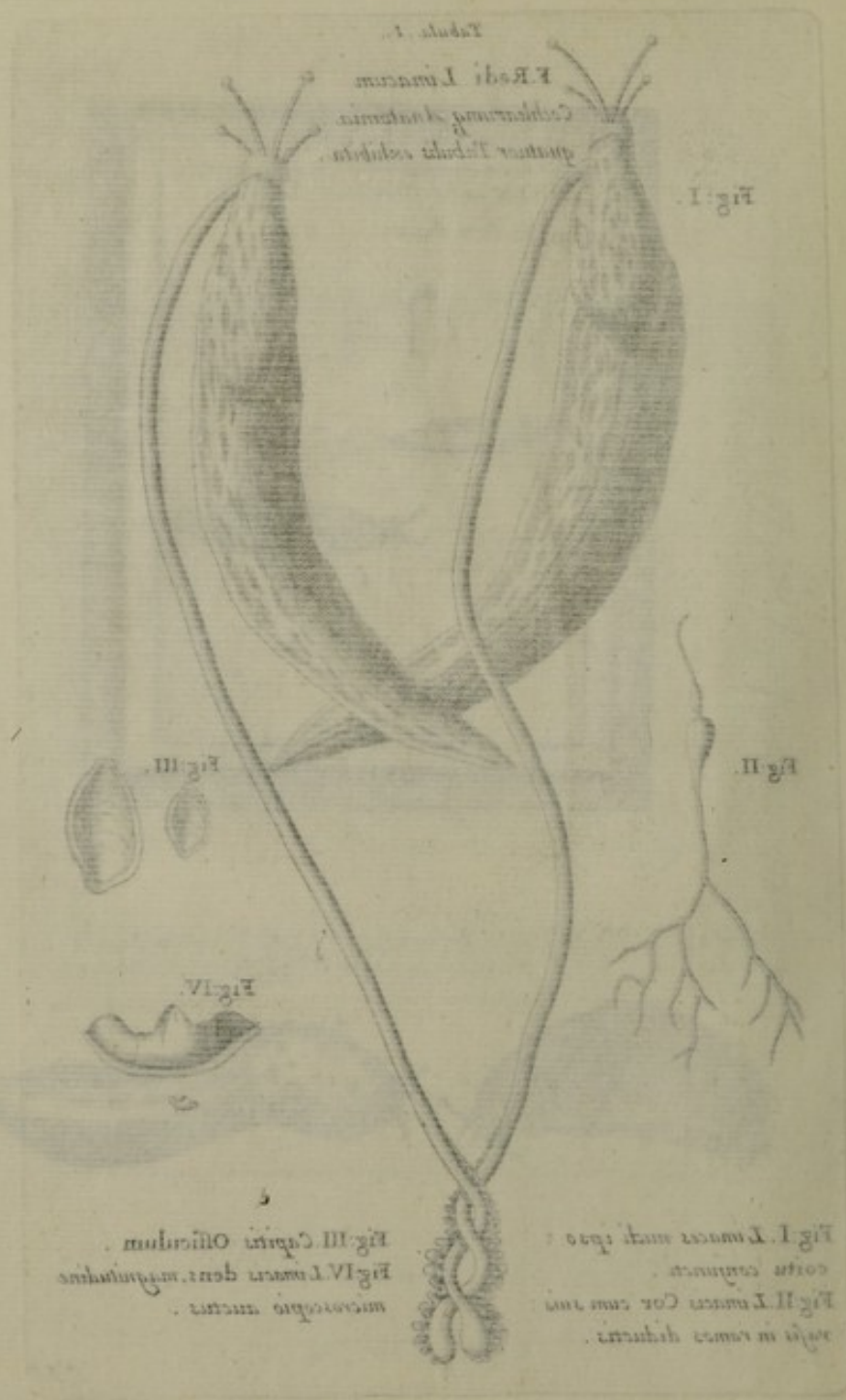

Tabula 2.

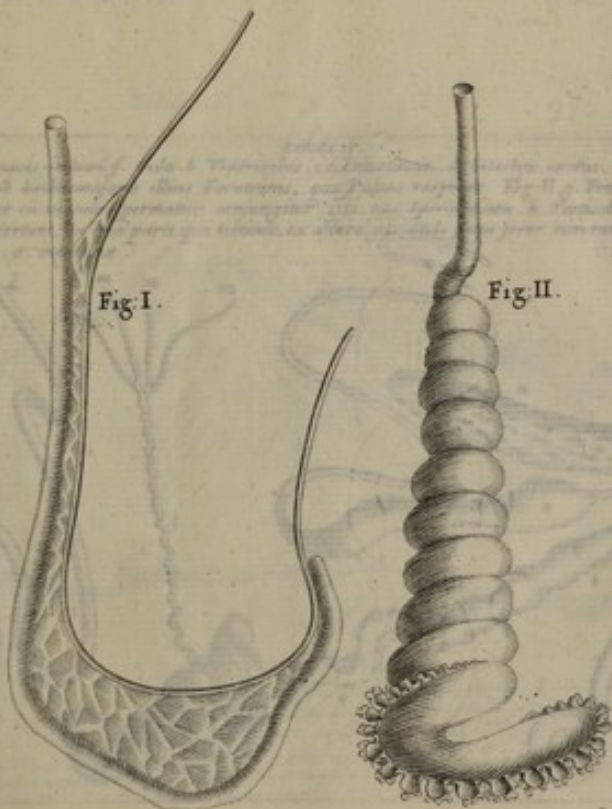
Fig. I. *Limacis* Penis cum suis membranis et ligamentis.Fig. II. *Limacis* Penis exertus, et flatu artificialiter repletus.

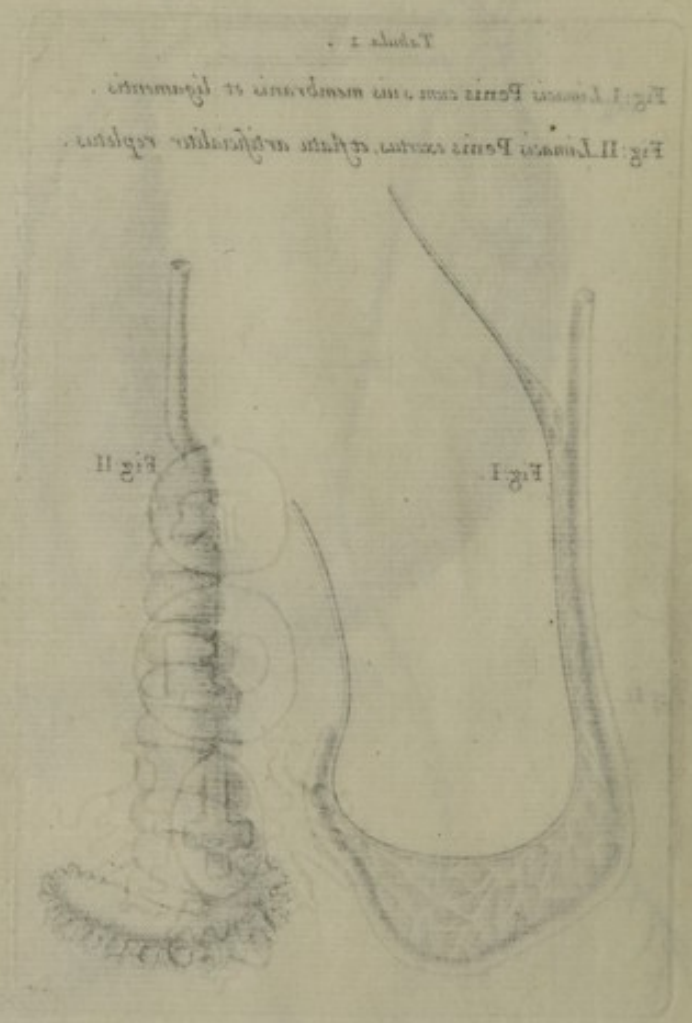

Tabula 3.

Fig. I. a. intestini Limacis initium. f. Gula. b. Ventriculus. c. Intestinum. d. intestini exitus, qui aperitur exiguo quodam foramine sub limbo majoris illius Foraminis, quo Pulmo respirat. Fig. II. g. Penis Limac. h. locus, ubi exeritur Penis et cu vasculo Spermatico conjungitur. iiii. vas Spermaticum. k. Testiculus. l. Vasculum quoddam album intortum, ex una parte ipsi testiculo, ex altera glandi prope jecur cum ramificationibus insertum. n. limacis pellis. o. intestina.

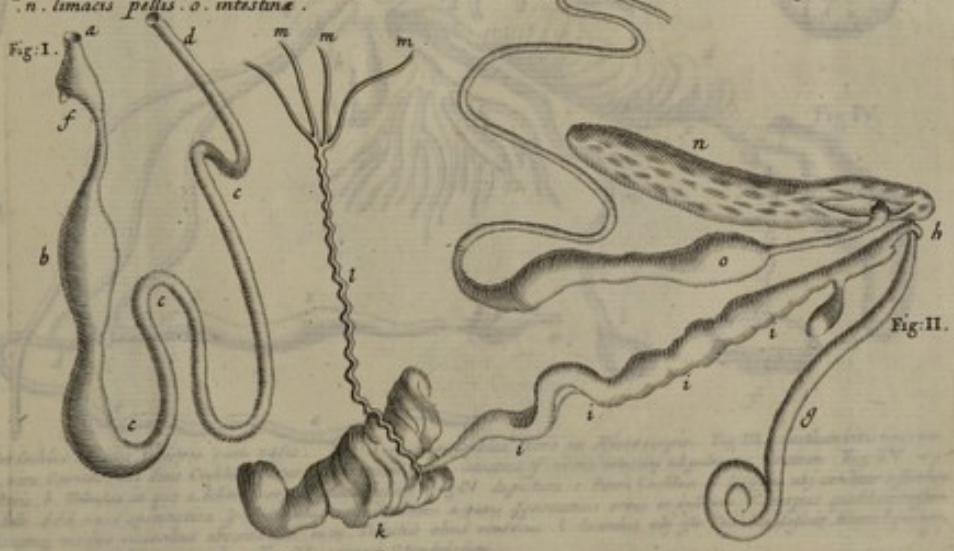

Tabula 4.



Fig. I. Cor Cochleæ aliquot Teſtris cum vafis. Fig. II. quidam Cochleæ Dens ex Microſcopio. Fig. III. a. initium inteſtinorum. b. Gula, ſive Cavitas, ubi dens Cochleæ penetrat. cc. Ventriculus. eee. inteſtina. f. exitus inteſtini ad pubonis foramen. Fig. IV. a. exitus Penis. b. Tubulus in quo conditur corpus glanduloſum Fig. IV. depictum. c. Penis Cochleæ. h. loculus ubi conditur officulum pyramidale. d. d. d. vafa ſpermatica. g. Teſticulus. eee. Tubulus à vafis ſpermaticis ortus et inſertus. f. corpus quoddam ruſſum glanduloſumq. medijs viſceribus abſconditum. m. m. Tubulus alius veneris. l. Saccus ubi iſte Tubulus deſinit. Numel quoddam ruſſi plenus ſaponis mellioris amulo. Fig. V. corpus Glanduloſum.



96
99
• Historiæ Conchyliorum •

Liber . II .

Qui est

de Turbinibus et Bivalvibus

aque dulcis.



Londini

are incisus sumptibus Authoris.

1686

Susanna et Anna Lister Figuras Delin.

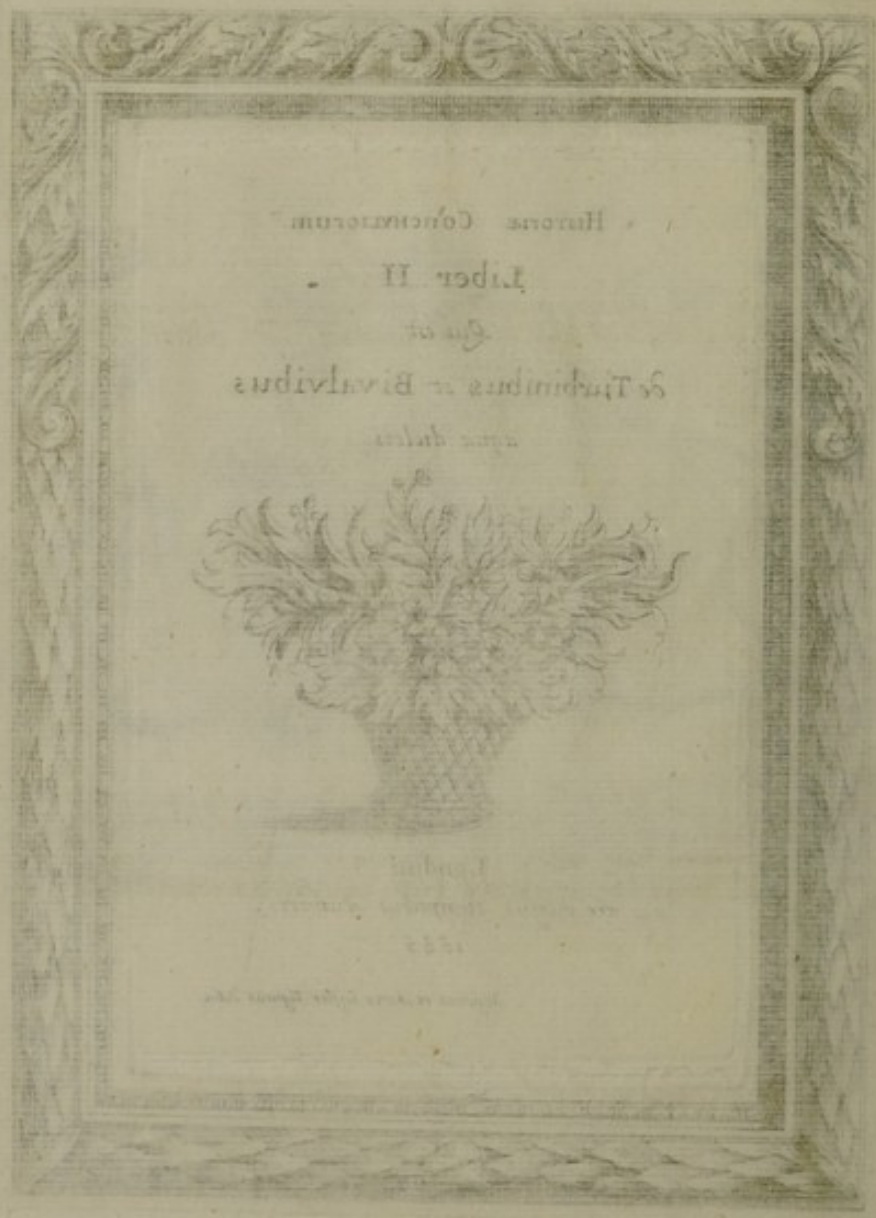

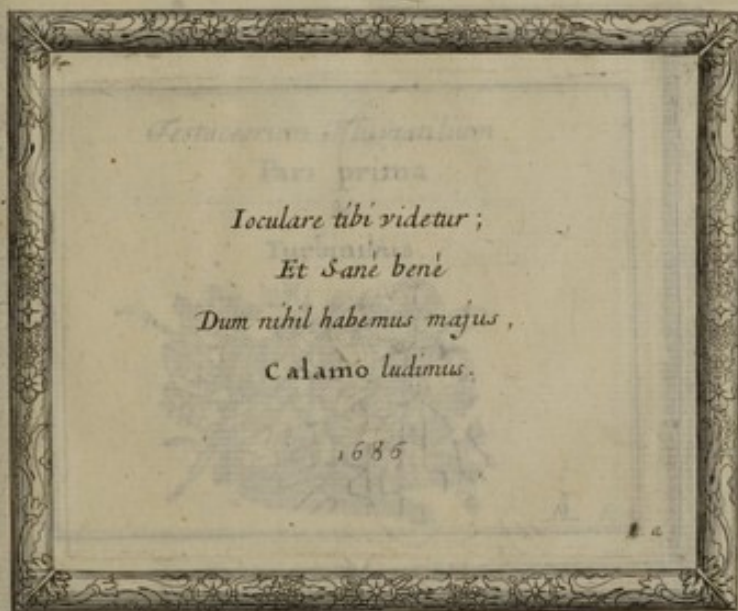

missing in ed. II

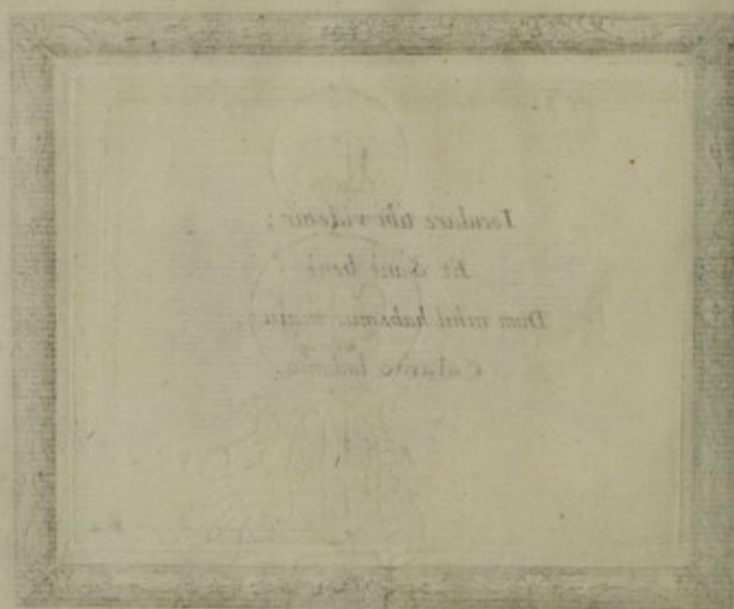

Secundum
Buccinum patulum Turbinibus

Testaceorum Fluvialium

Pars prima

de

Turbinibus.





t. 108

Sectio 1.
de
Buccinis \\\ \ \ \ \ *Fluviatilibus.*



è Fluvio Rodano propè Viennam Allobrogum.

162

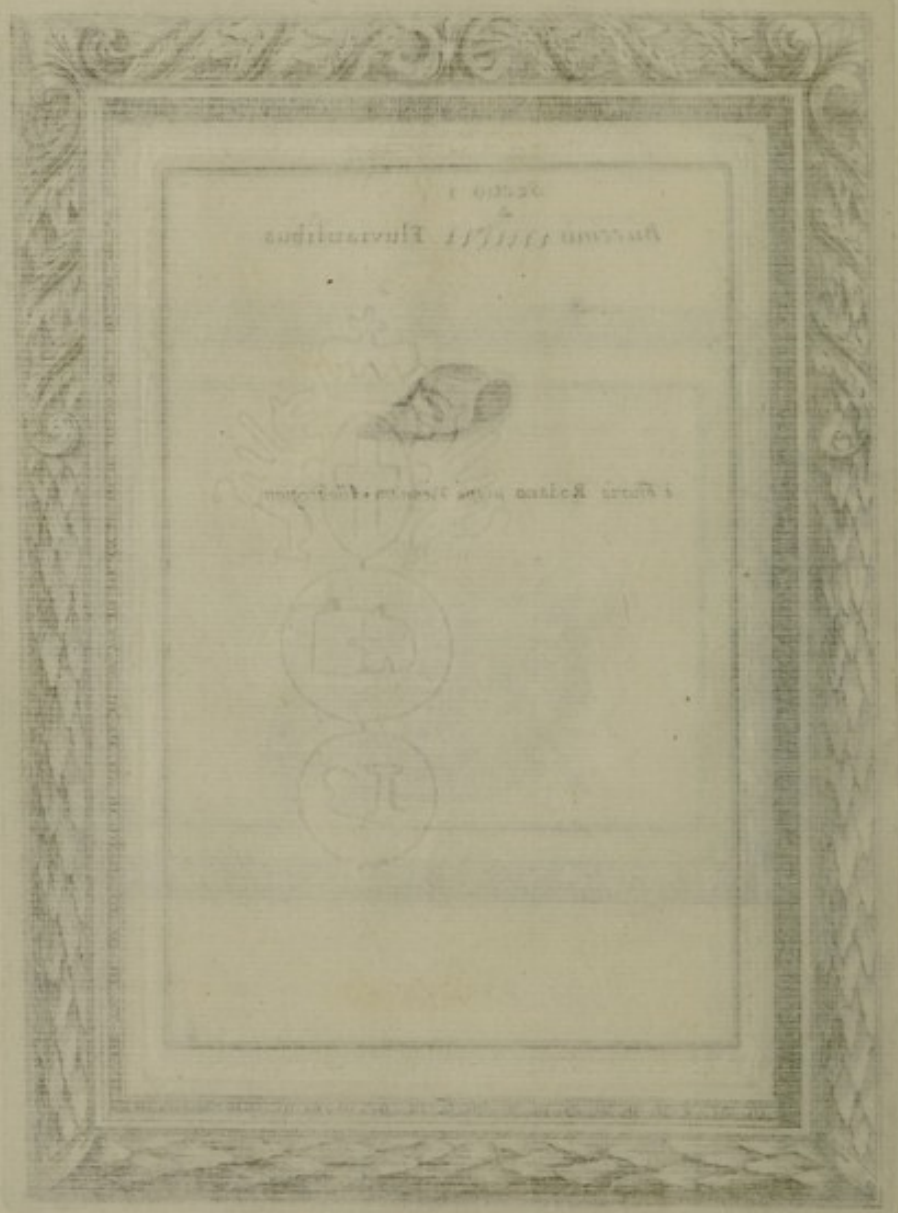

t. 100

t. 109

2

I am.



102

105

t. 109

t. 110

104

3

Mr.



4

Mr.



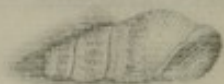

ml

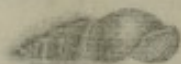

ml

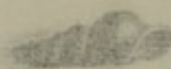

ml

t. 113



105

t. 112



106

107

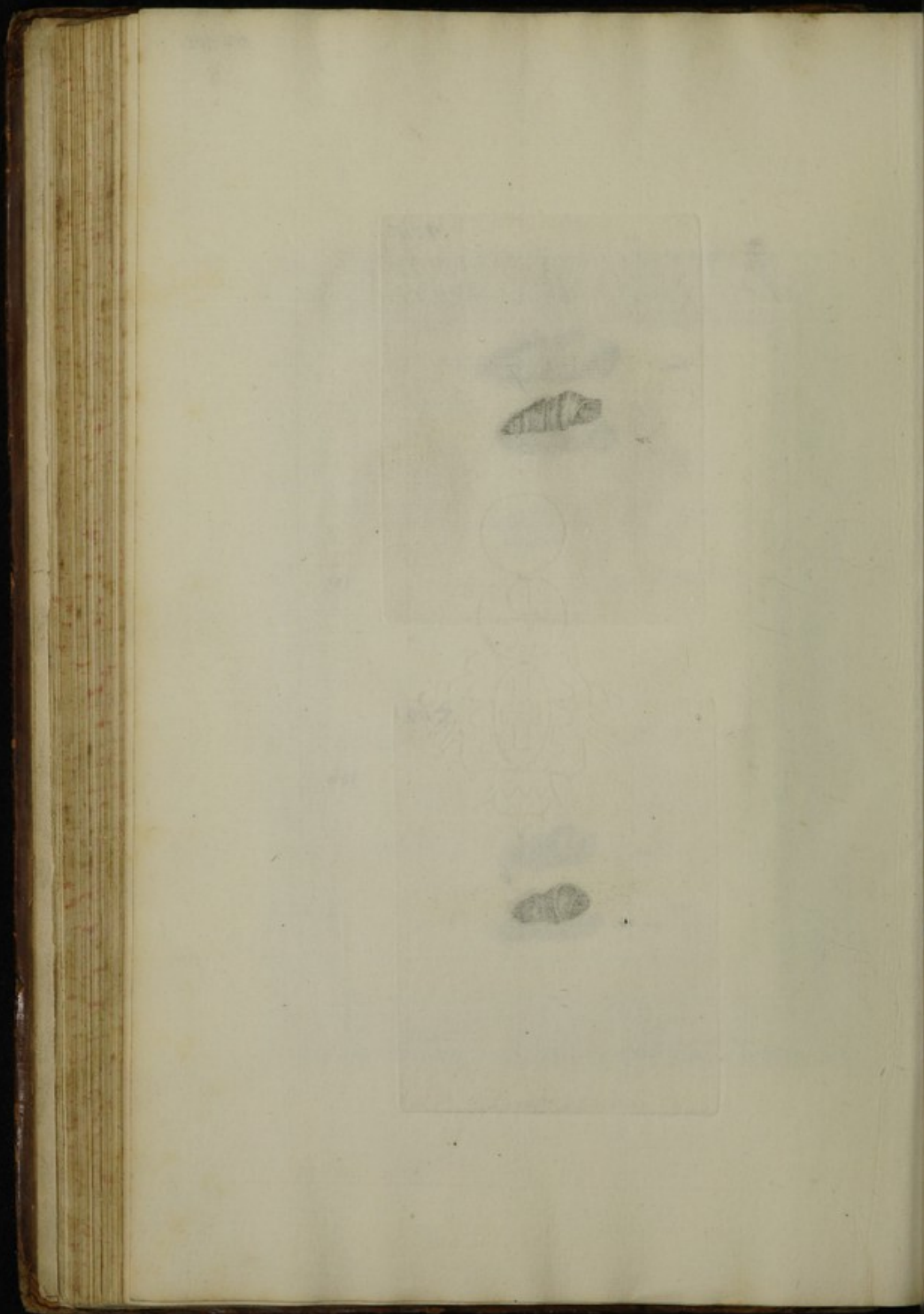

t. 115

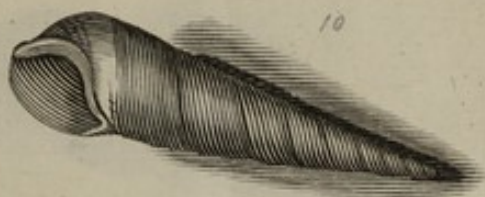

10

107

t. 116



11

108



103-07

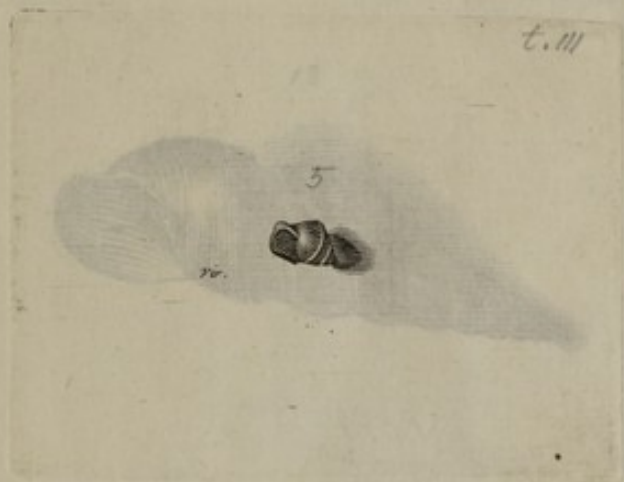

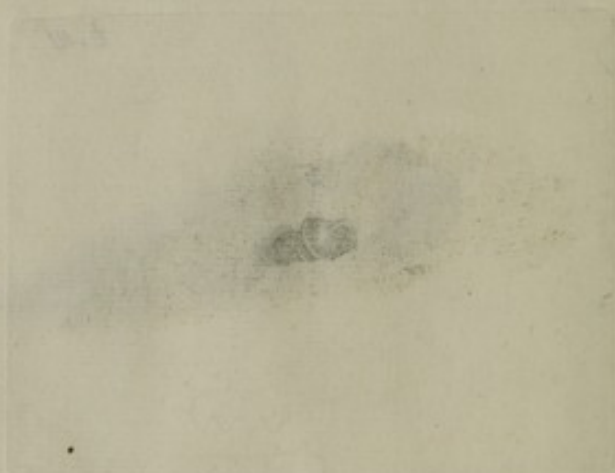

108-09

t. 118

13

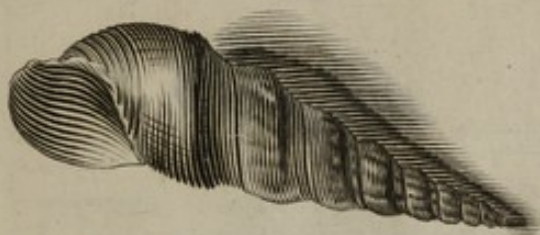

111

t. 119

14



112



t, 120

15



113

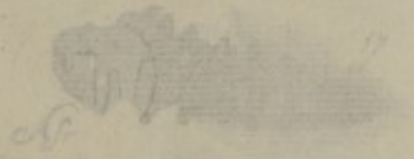

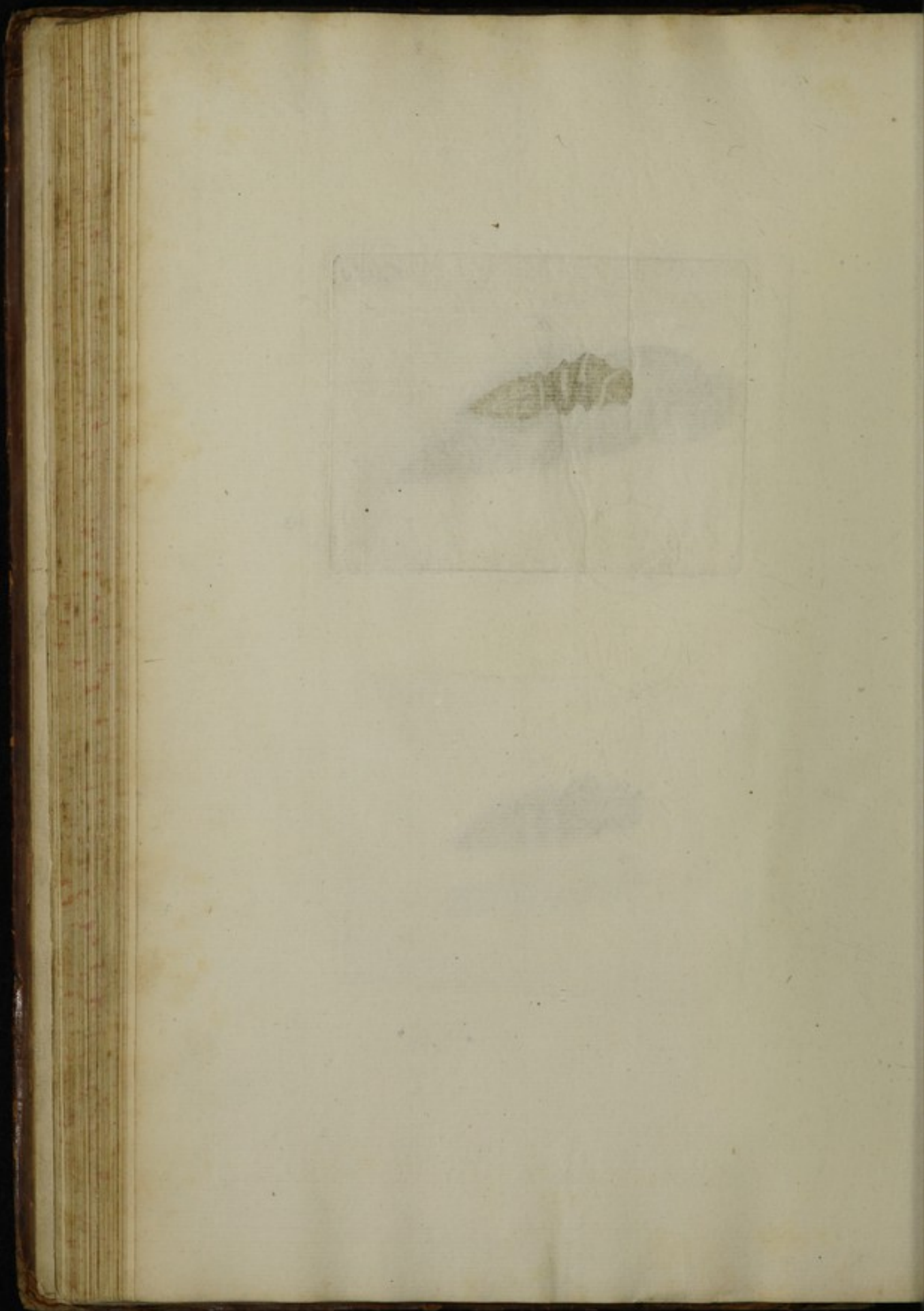

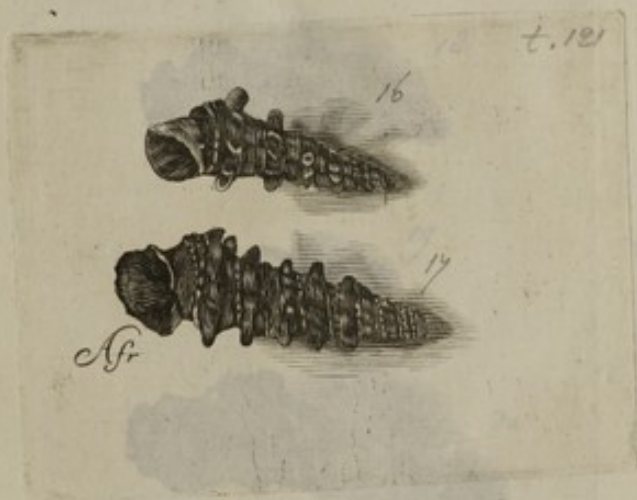



t. 122



115

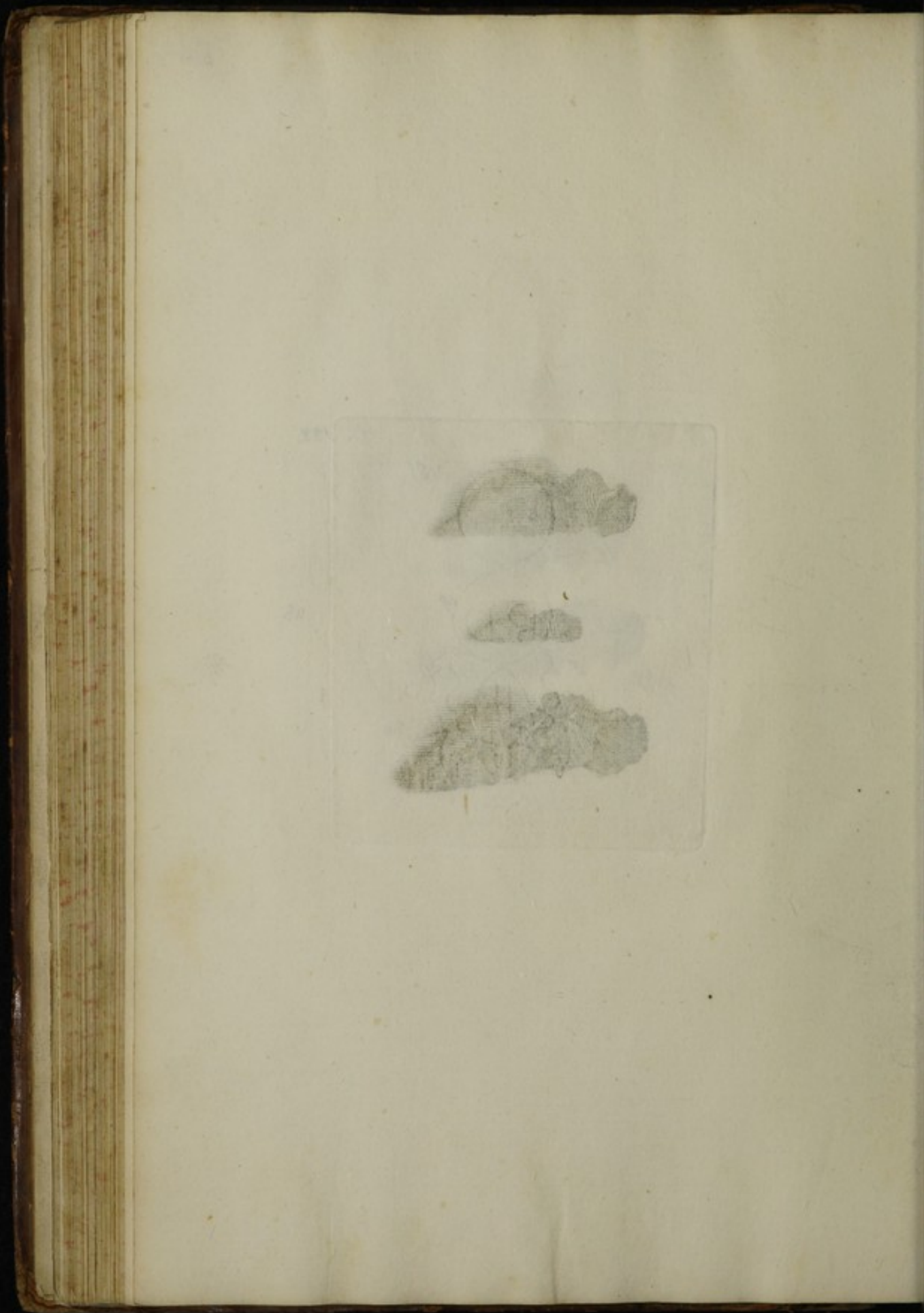

113

6.173

A



/21

116

A



/22

A



/23



114 -15

124

115

1-75

124

117

115

118

115

Section 1
Cochlearia Thersites

A



t. 142

36





Cochlea vivipara

125

1.75

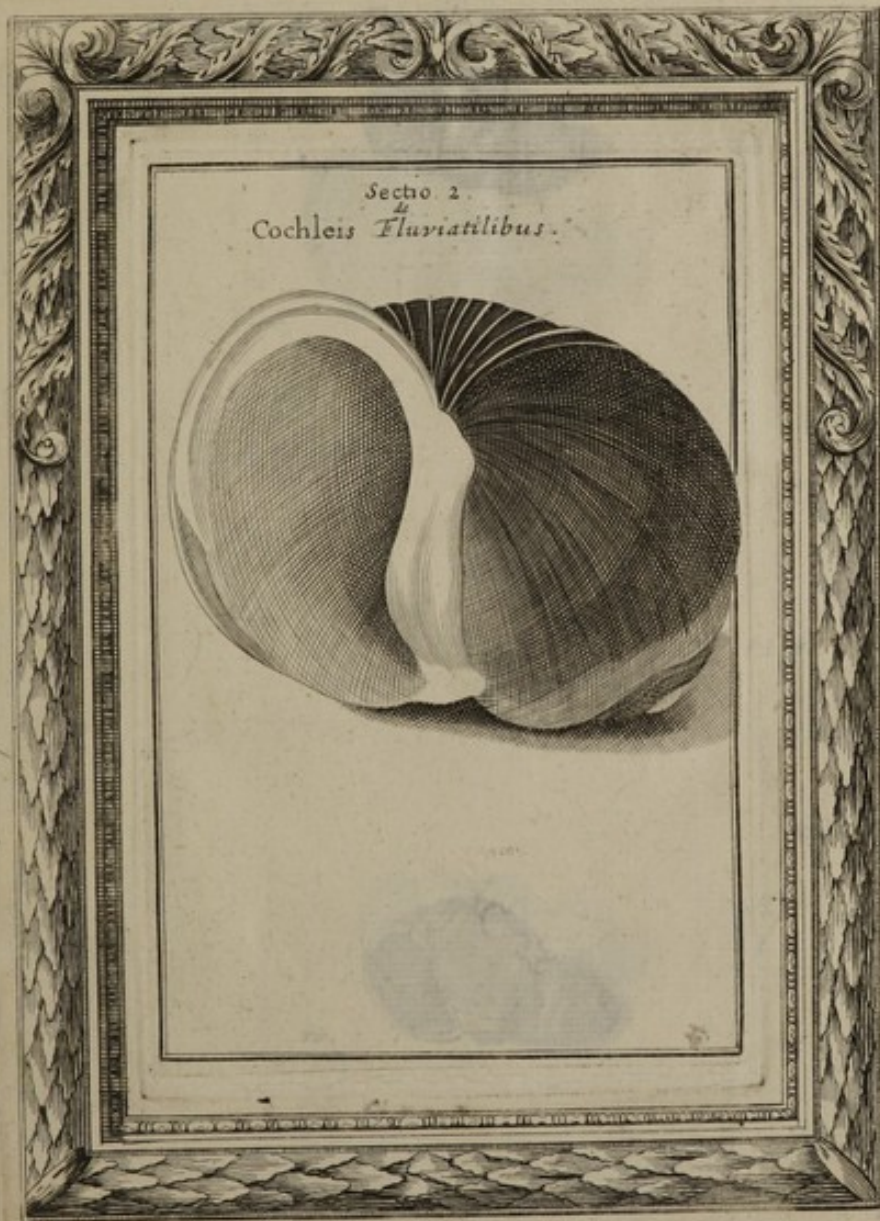

119

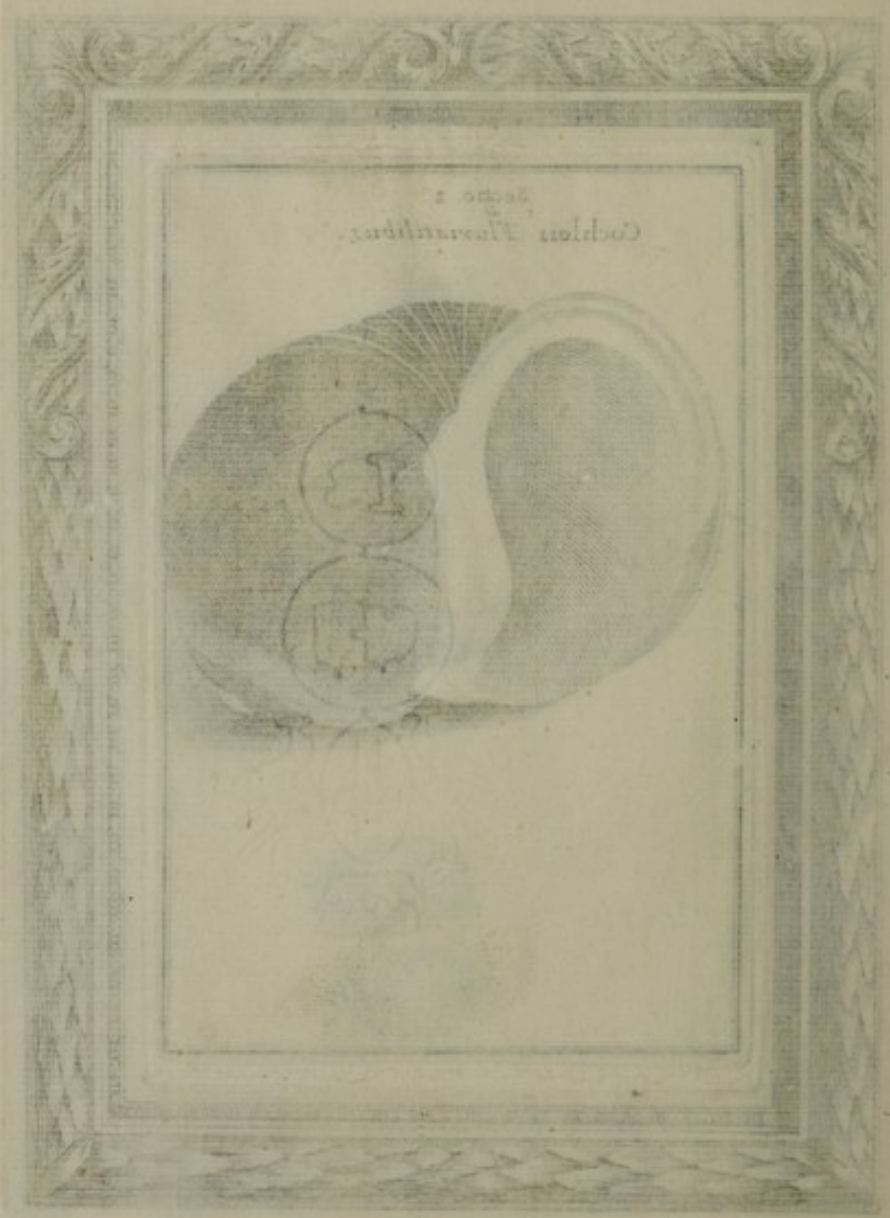

Cochlea vivipara,
Fluviatilis.



t 126

t. 130

26

120

t 117

t. 131

121

27

Fig.



Cochlea vivipara
Fontinalis





t. 130

/ 30

122



t. 131

123

/ 31



121-22

t. 132

A



32

124

t. 133



125

33

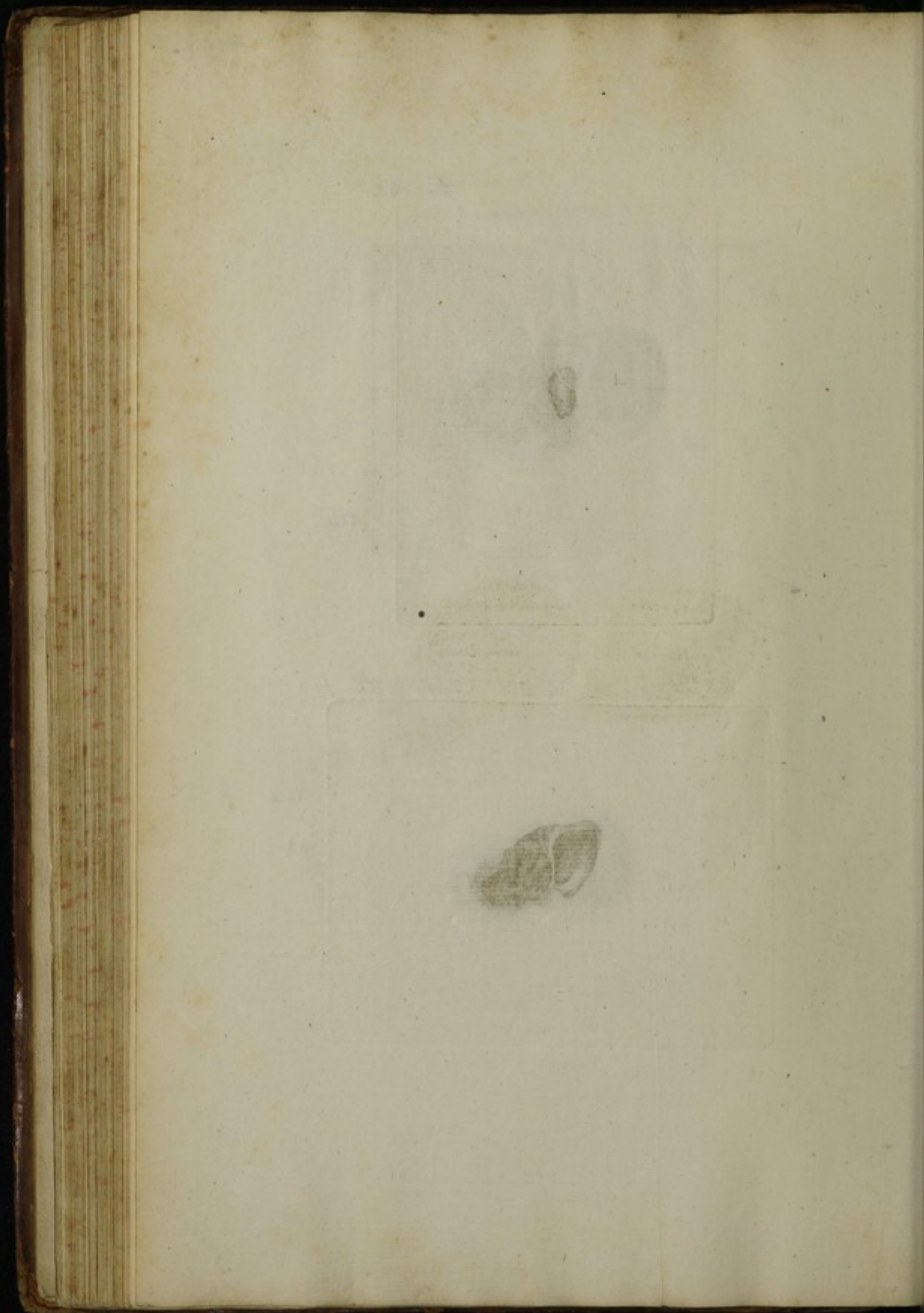

Planorbis planorbis Linn.
1758



129

126

f. 29

125

122



Buccinum Fluviale à dextra sinistrum : t. 134
tortile .

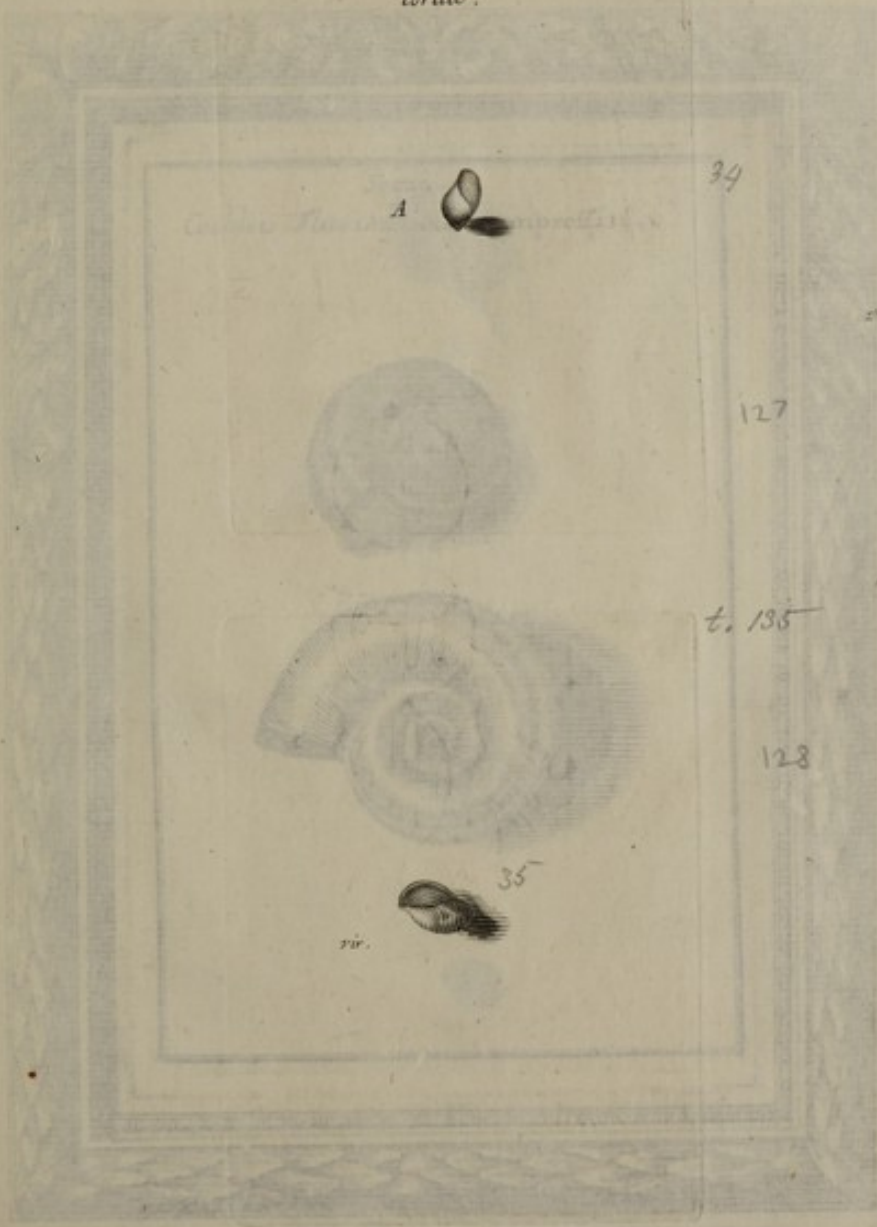

34

127

t. 135

128

35

sur.

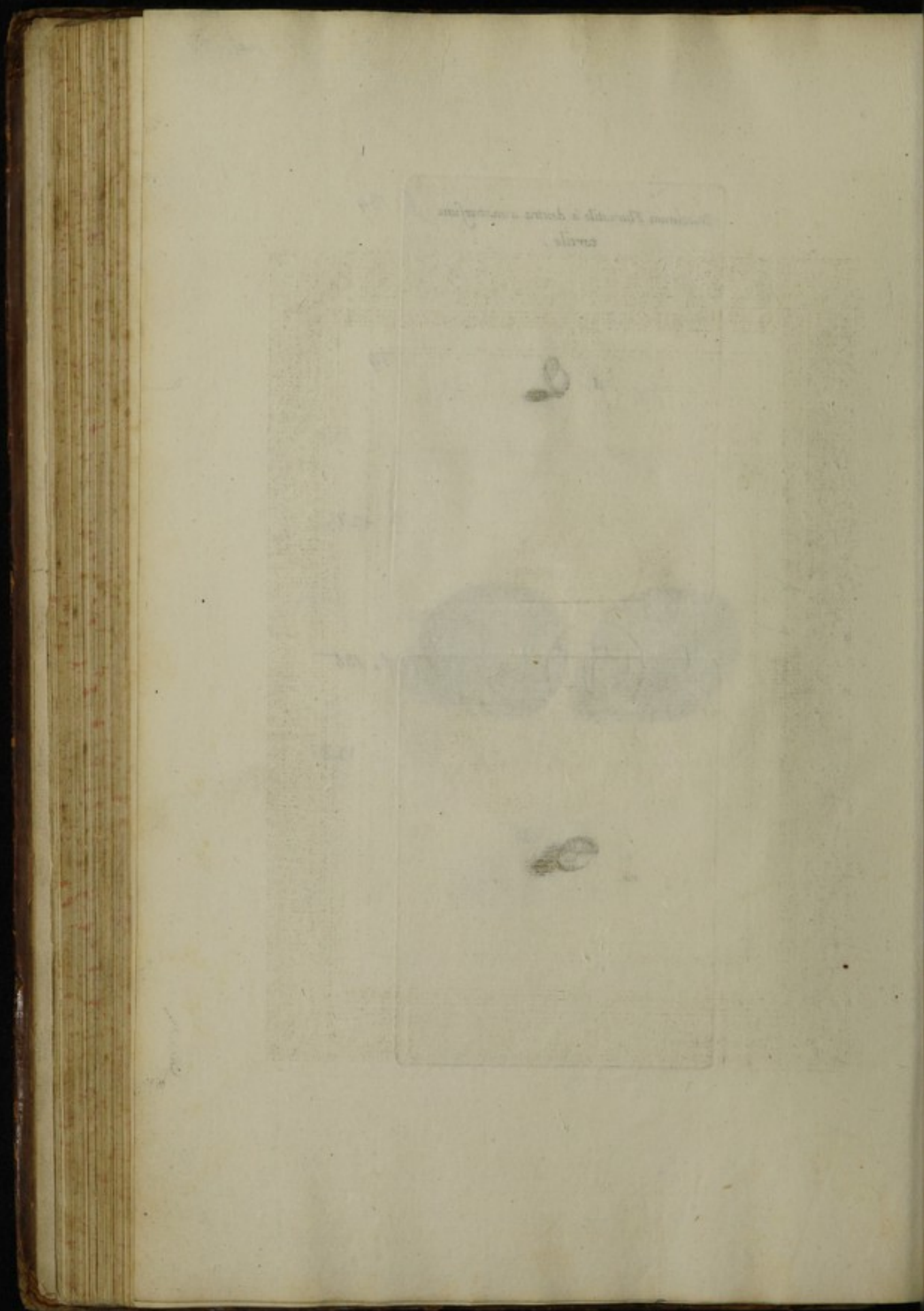

Sectio. 3.
Cochleis Fluvialibus Compressis.



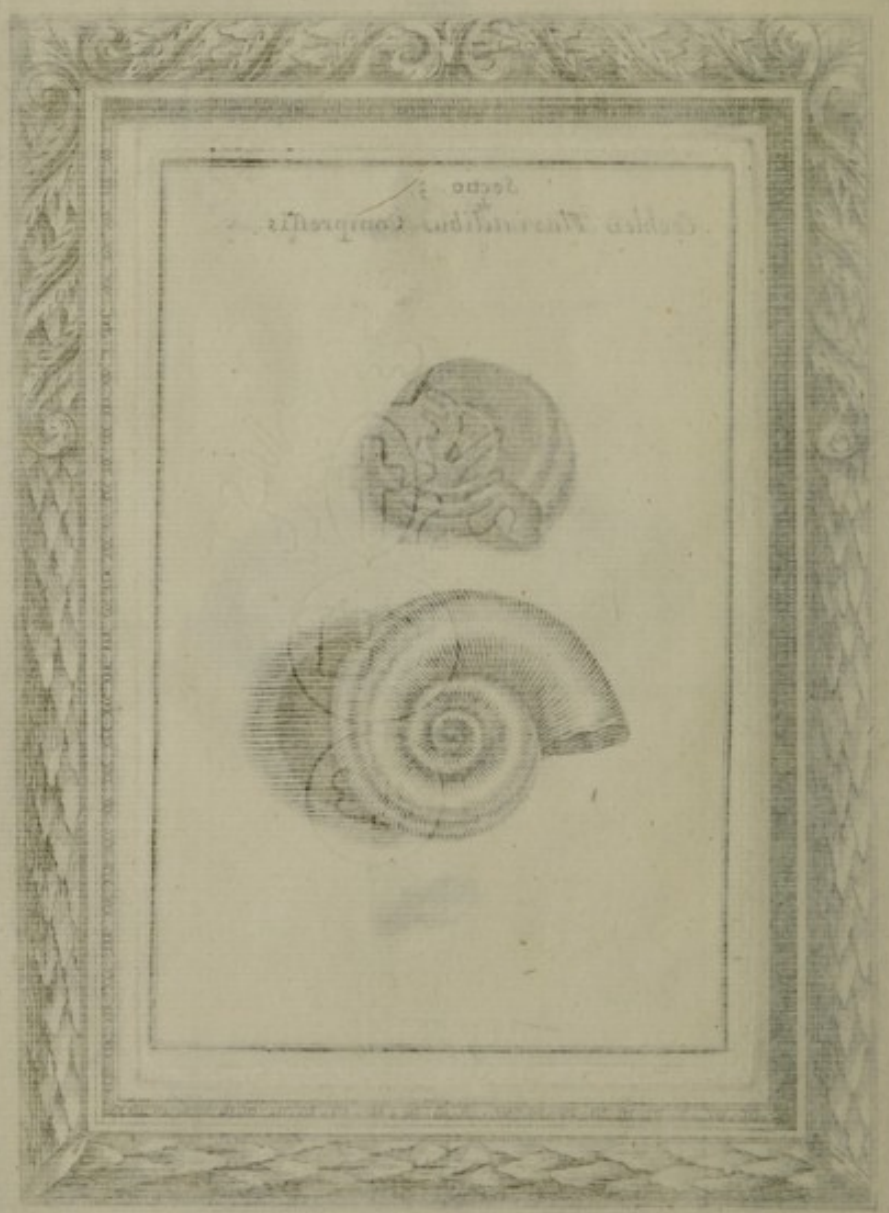

t. 137 7

Purpure Lacustres coccum
fundentes.



41

130

Buccina Fluvialis

Purpura Fluvialis

132

t. 138



42

131



43

Figure 1. *Ammonia* *caudata*
Fossil.



t. 141

Nerites Fluvialis

32

Patella Fluvialis

132



39

Novus Flosculus

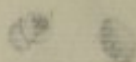

Pocula Flosculus

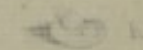

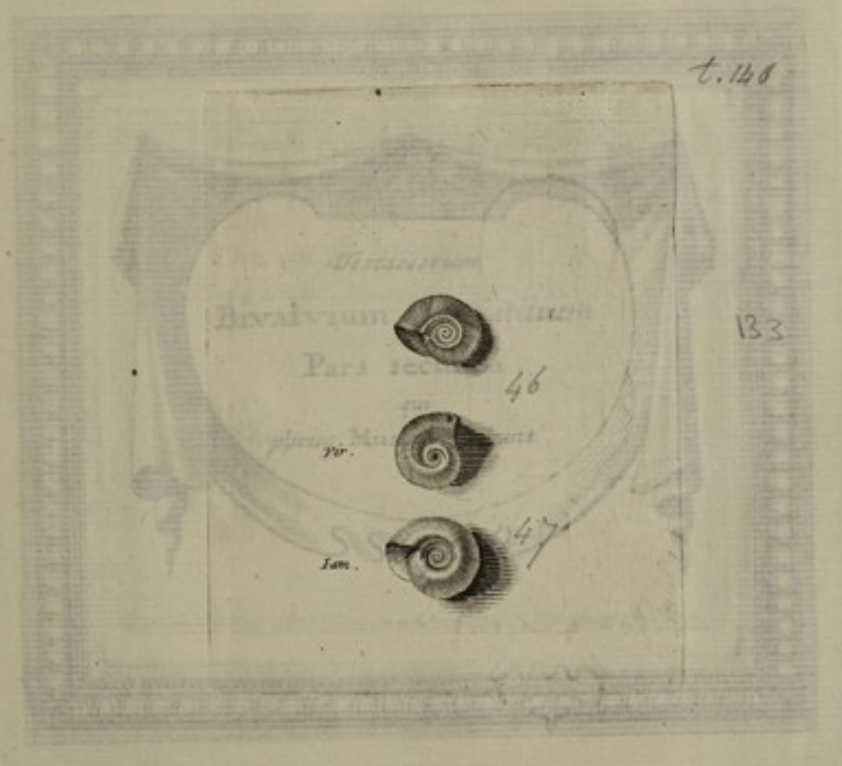







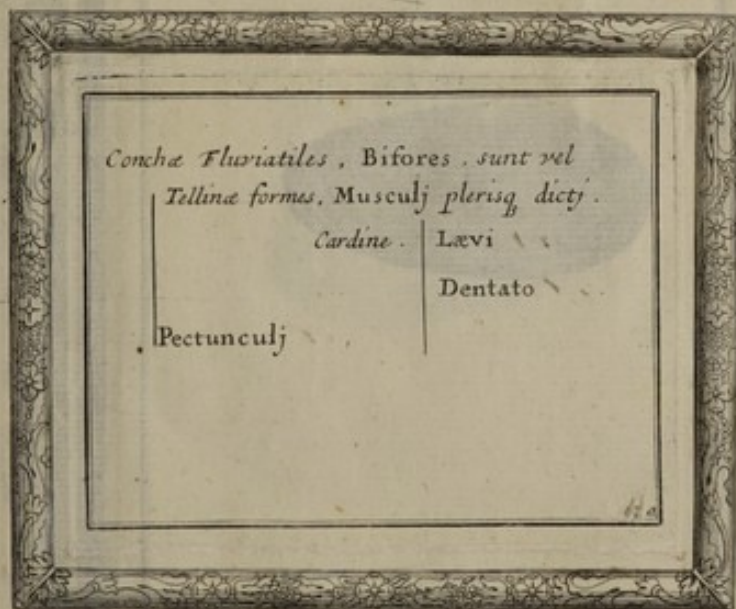

Coron. Alveolaris. Histories. vent. vel
Tubus. Arteriae. Musculi. pharyng. vel
Larynx. | Trachea.
Dentata. |
Pericardium.

t. 146

Sectio. I.
de
Musculis *Fluviatilibus*.
Cardine dentato.

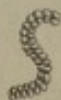
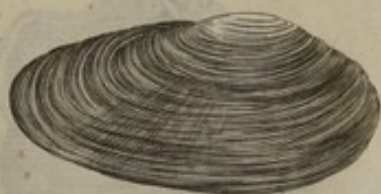

136

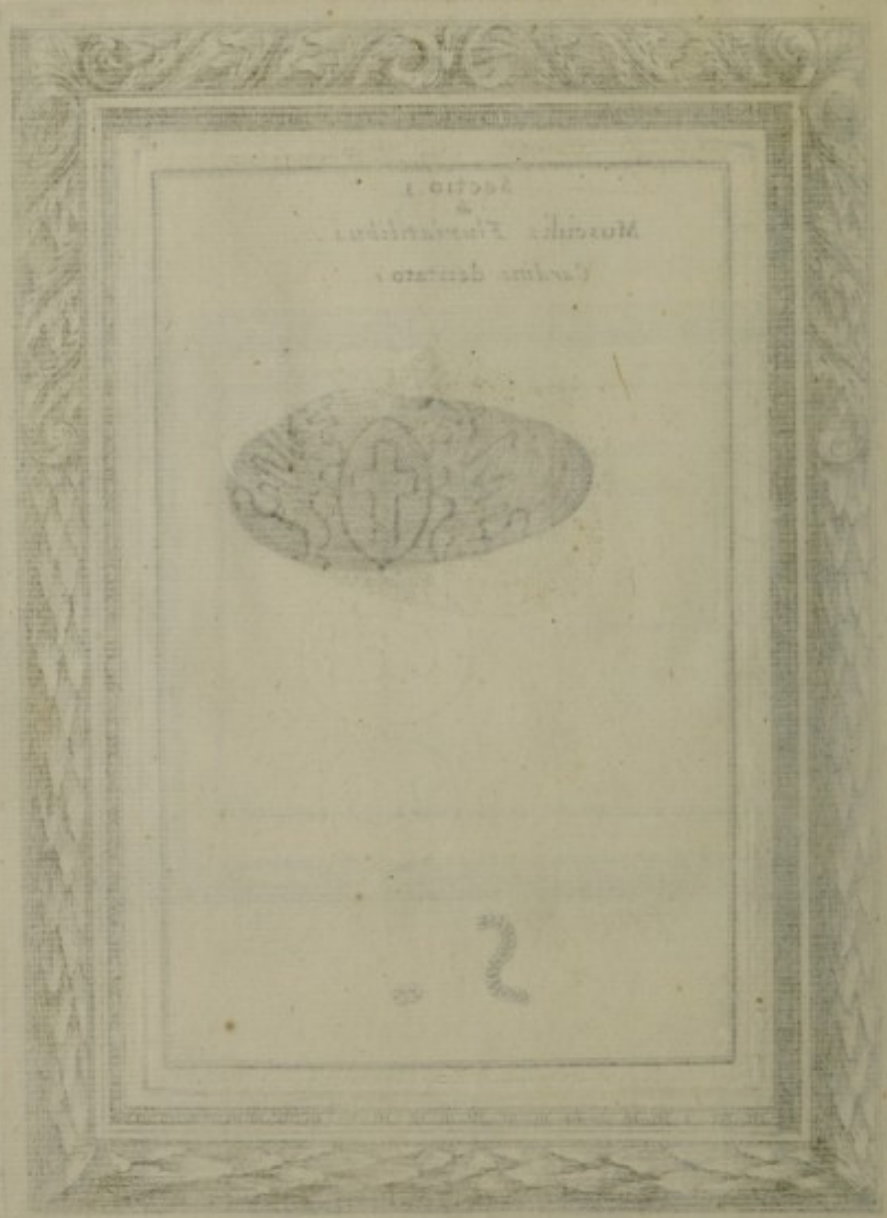

t. 148

Musculus Fluvialilis è Fluvio Tamesi ad
Battersey.



137

Battery
The Battery, New York



135-36

t. 149

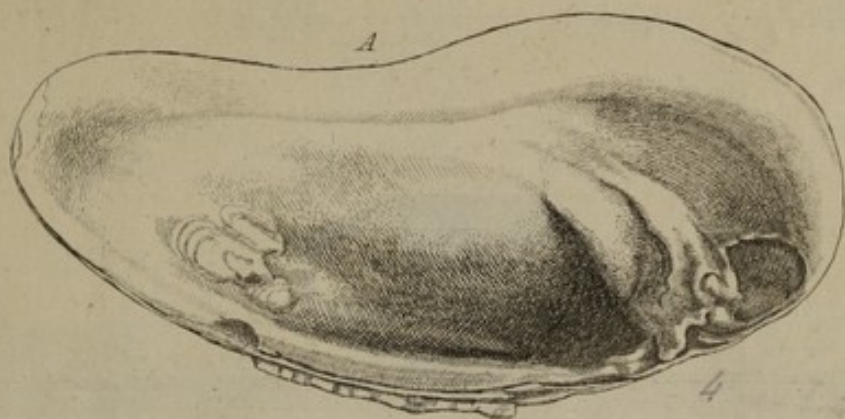

138

t. 150

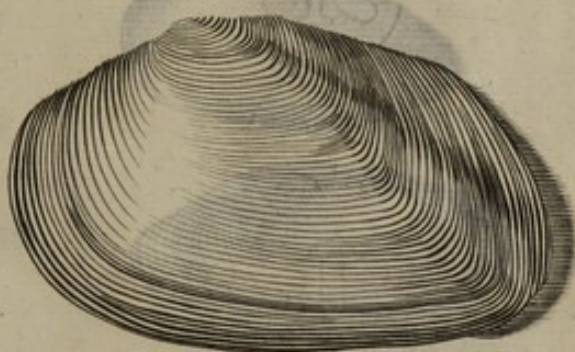

2nd.

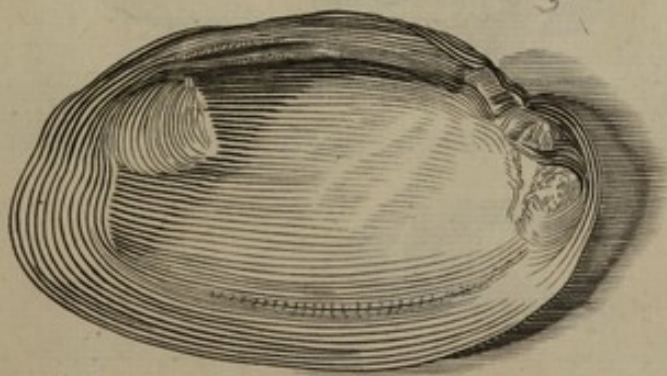

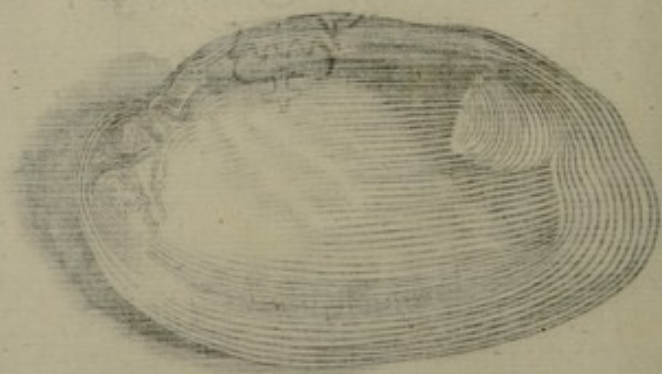
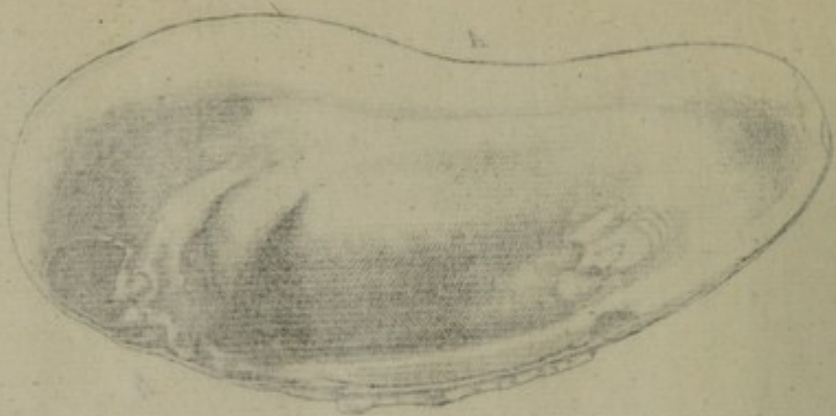



T. 151

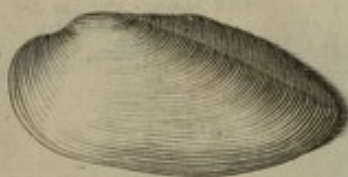

140

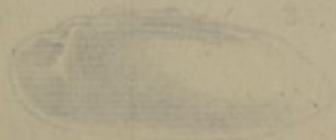

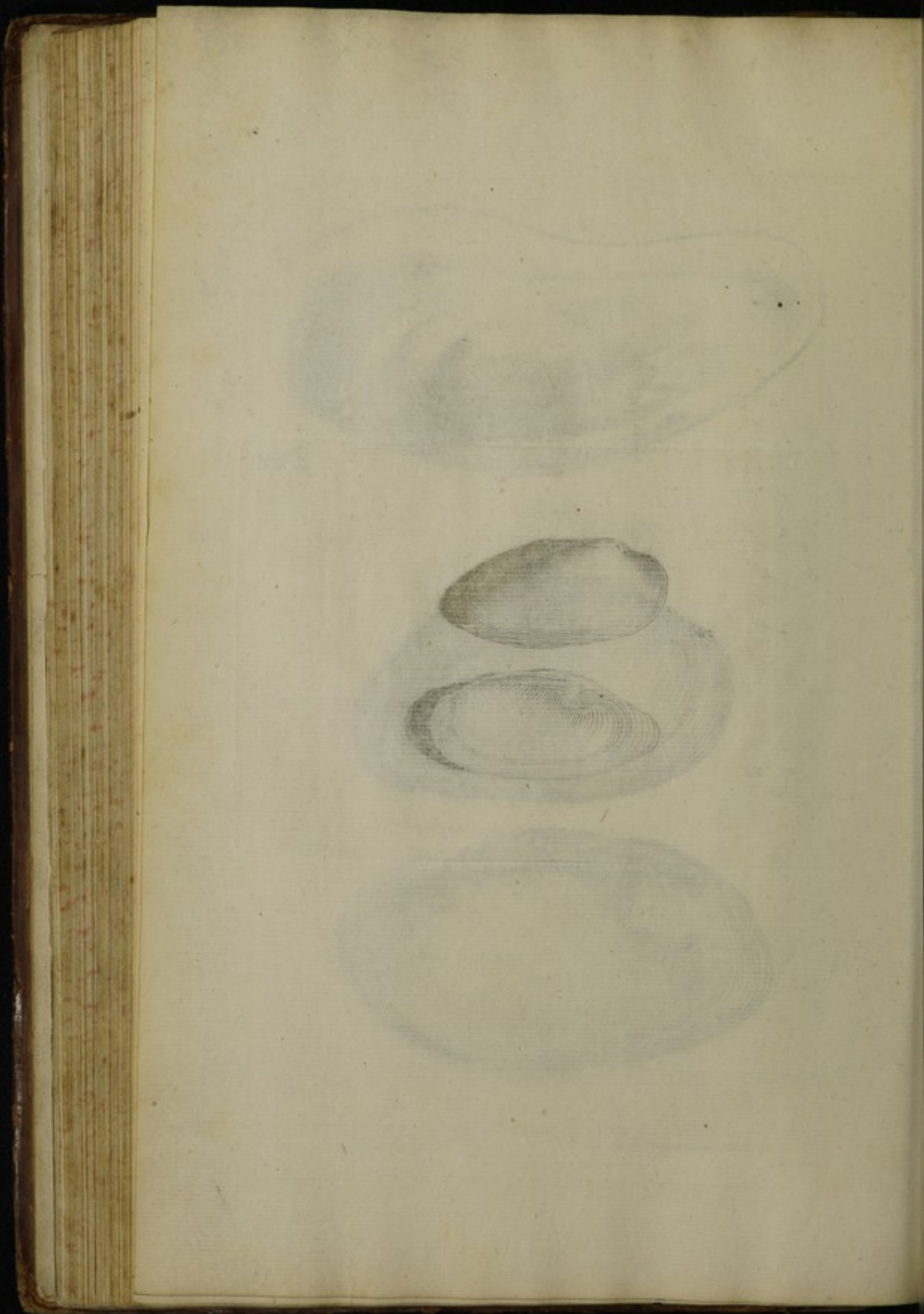

138-39.

t. 152



t. 153

141

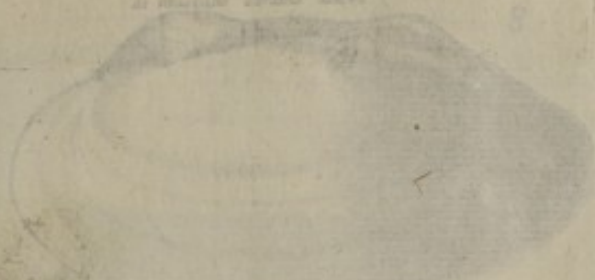

t. 147

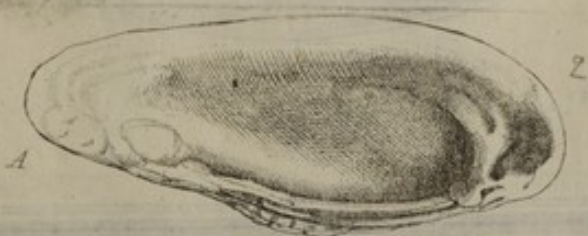

142



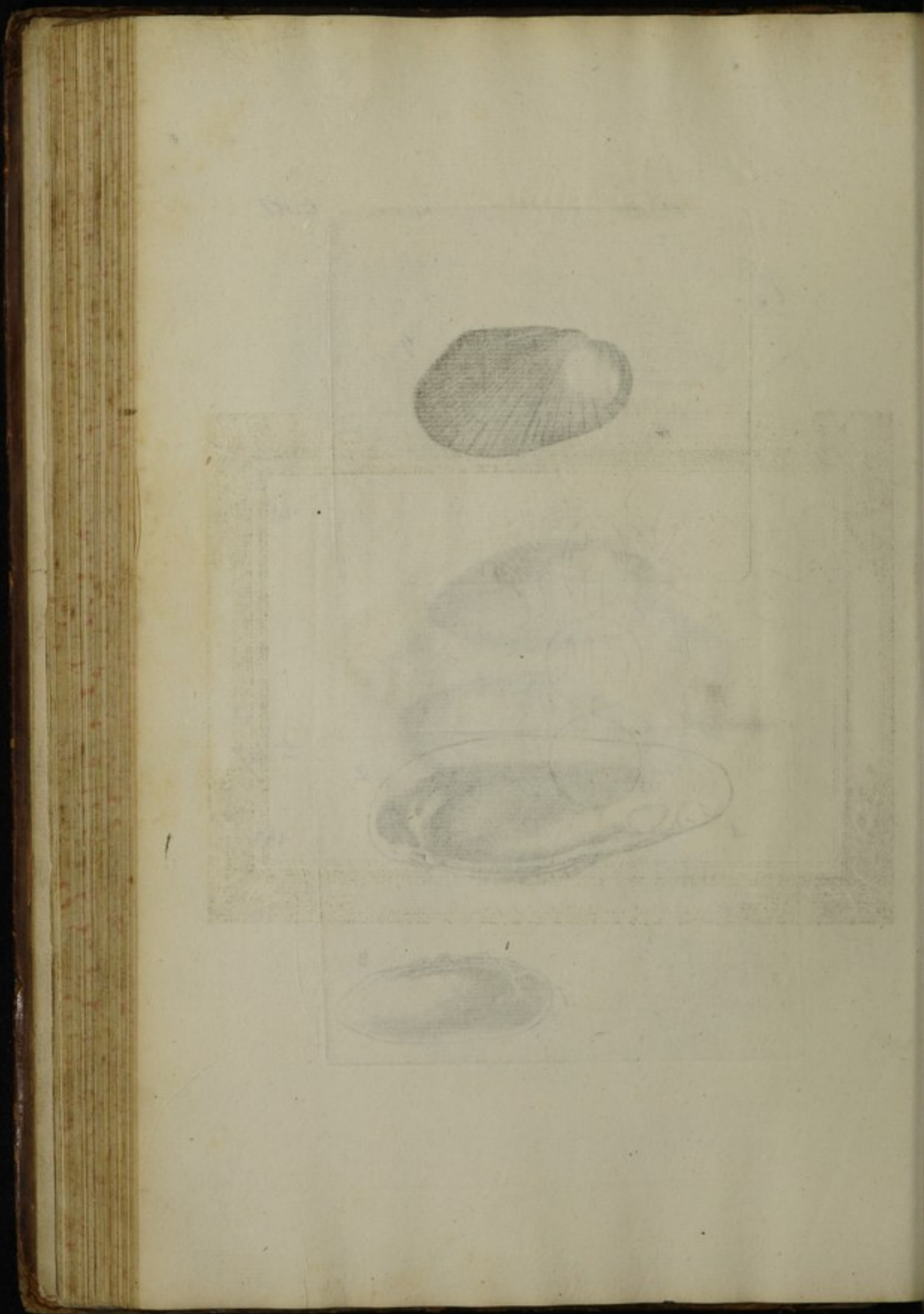





141

144

t. 156



A

14

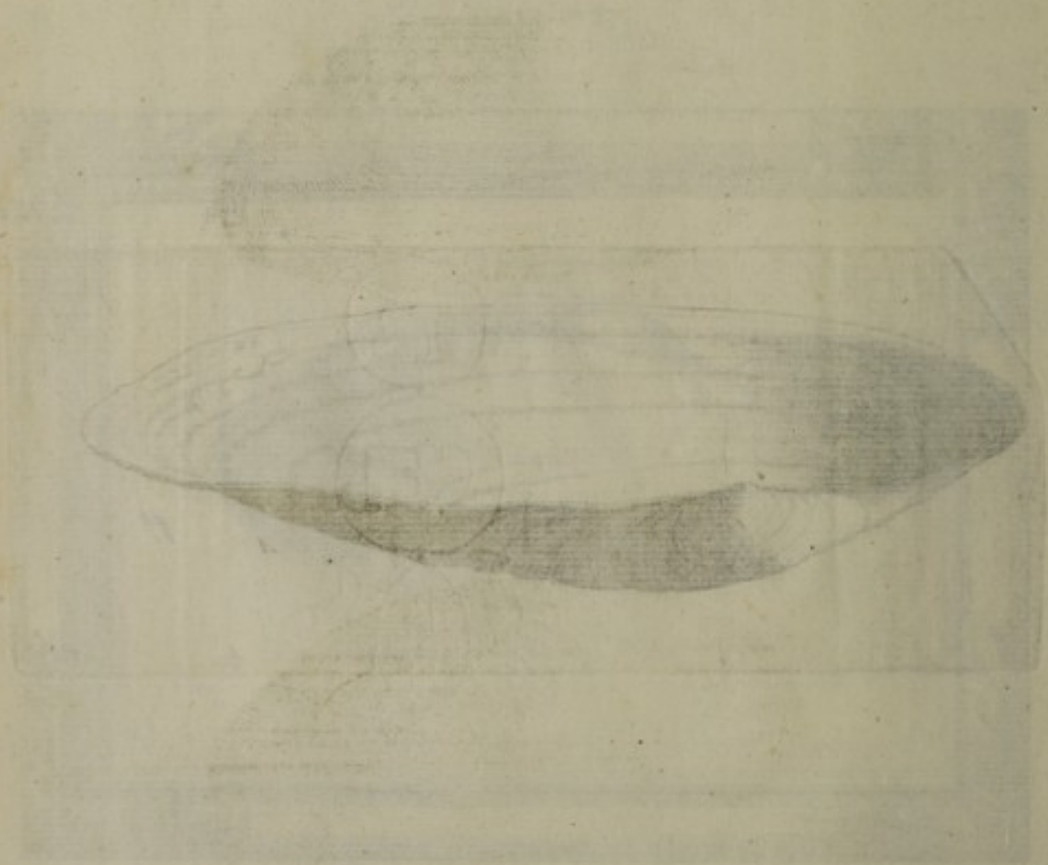

142-43

t. 152

9



145

t. 155

10

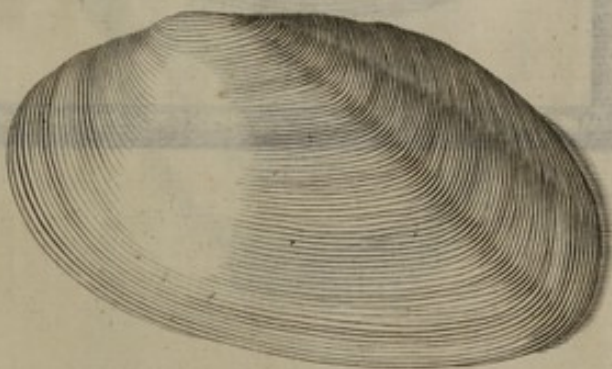

146

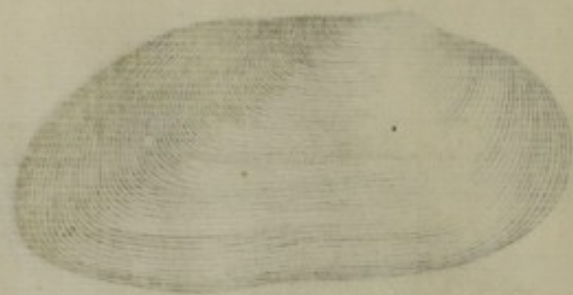

144

t. 154



147



t. 158



142





146-47

t. 159



149

t. 160



150

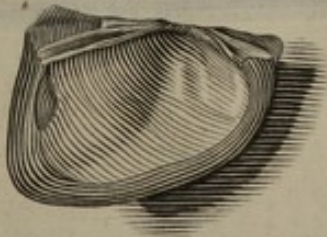







Historia Conchyliorum

libri IV. Sect. x.

Pars Secunda

de

Rhombis Cylindro Pyramidalibus

*Rhombi cylindro pyramidales sunt uel
credentulo, fere longo et angusto,*

*Unius Coloris, certe minus variegati
strijs, aut verruculis exasperati
quibus lineae Maculae circum inveniuntur*

Vndati

Fasciati

Reticulatione depicti

labro, aut columella, aut utroque Dentato

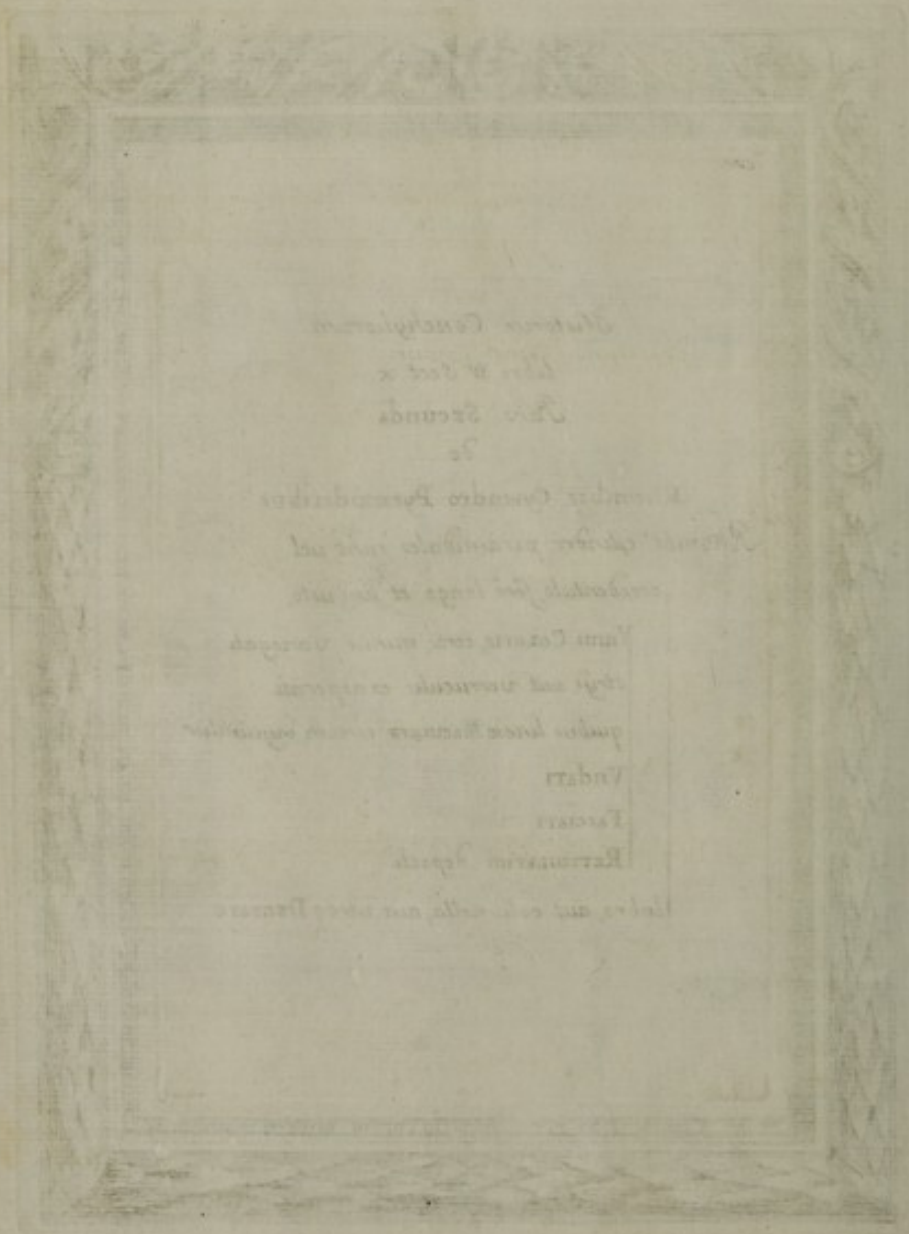

libri IV. Sect. x. Par. 2.
Cap. 1. ●
De Rhombis Vnius Coloris



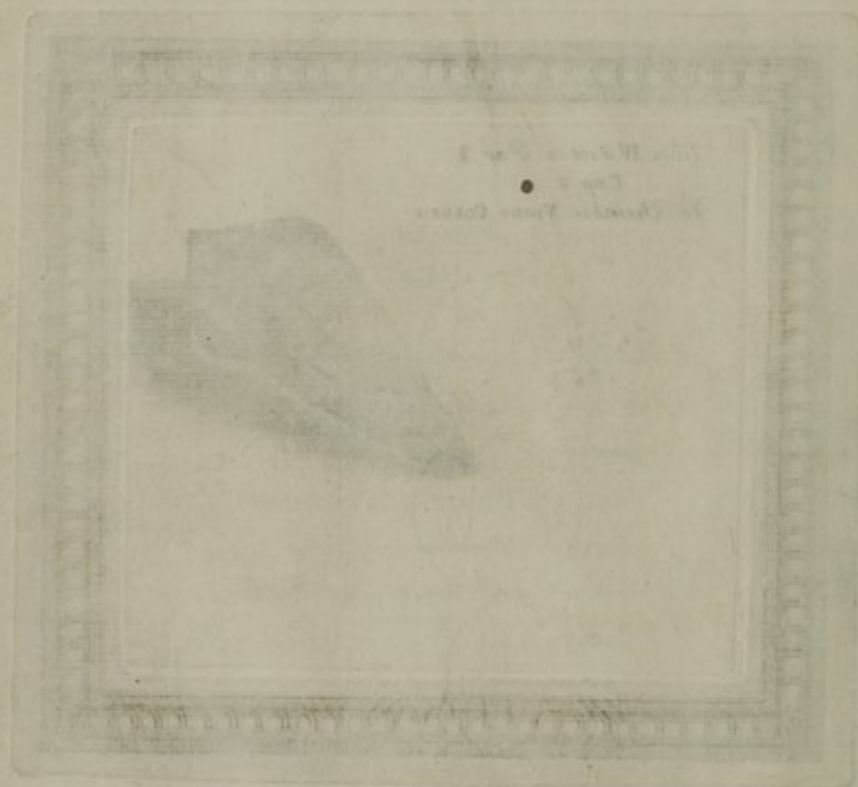

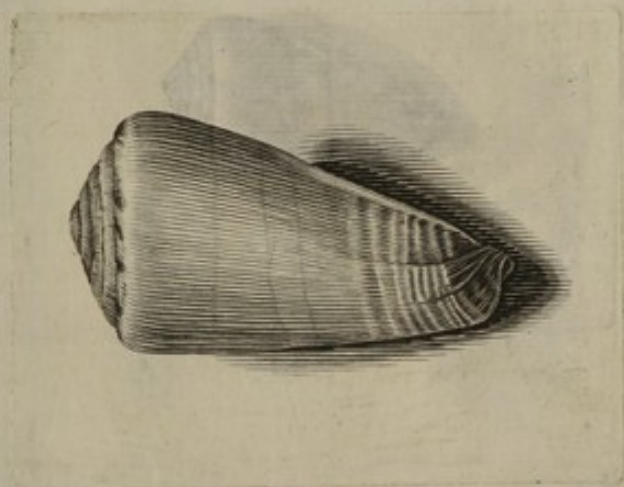

652

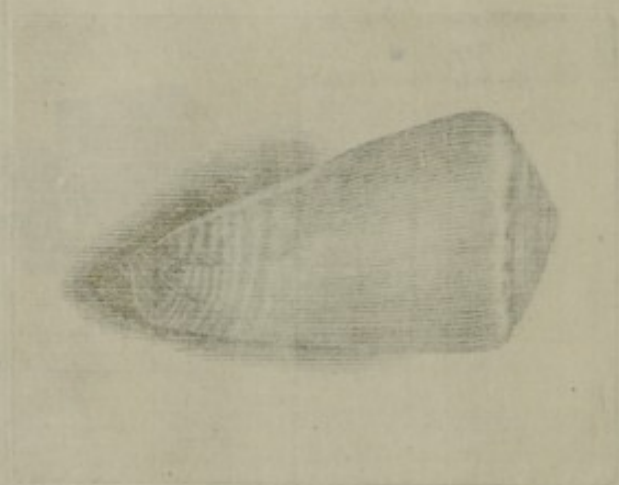



659



660

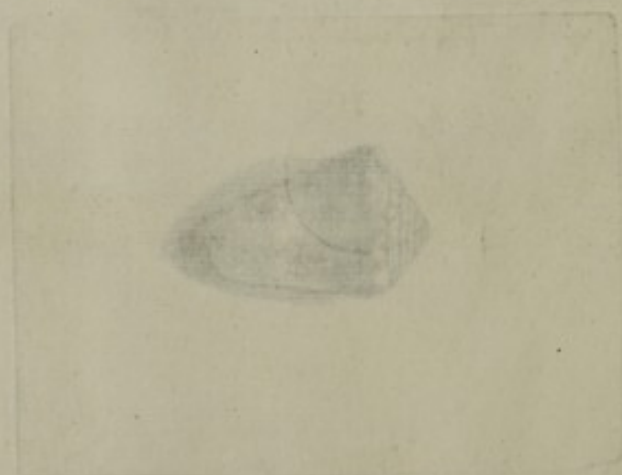

libr. IV. Sect. x.
Cap. 2
de Rhombis STIATIS



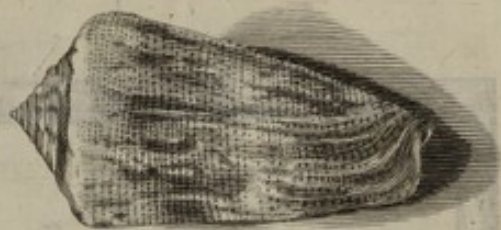

662
/

663

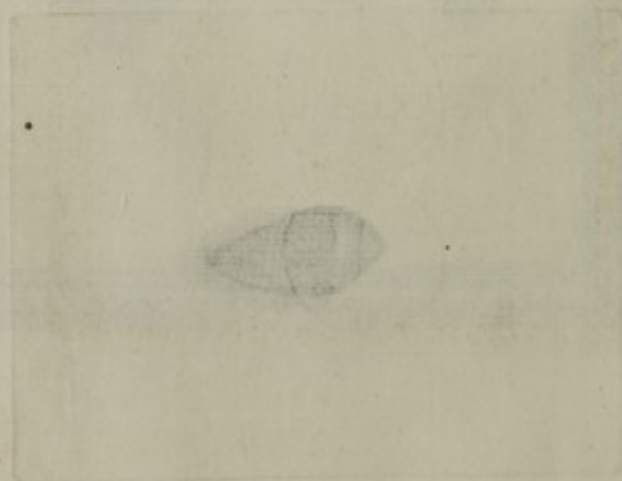
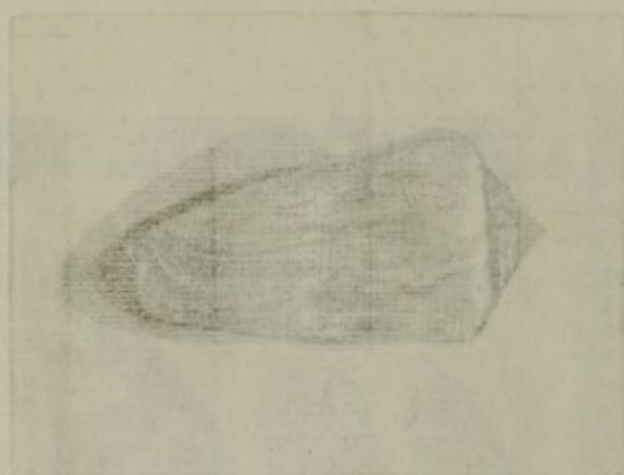

libr. IV. Sect. x

cap. 3

de Rhombis, quibus Lineæ
MACULATÆ circum inveniuntur



664

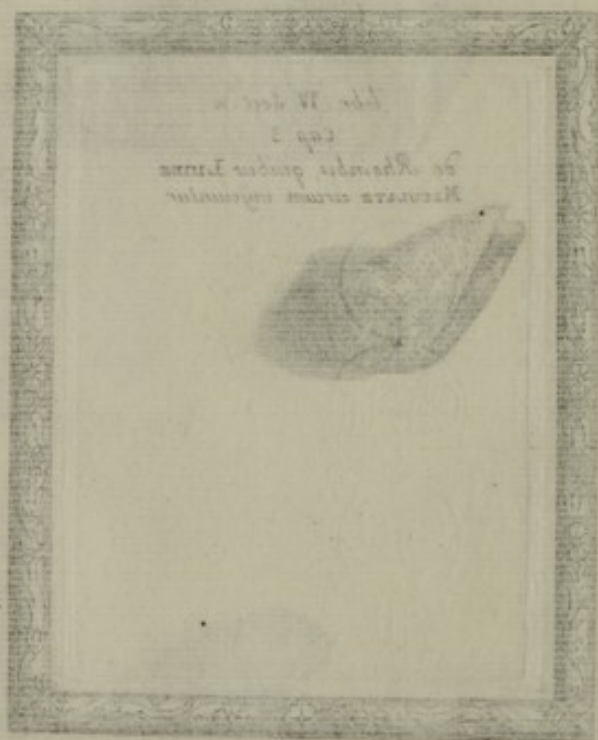



665

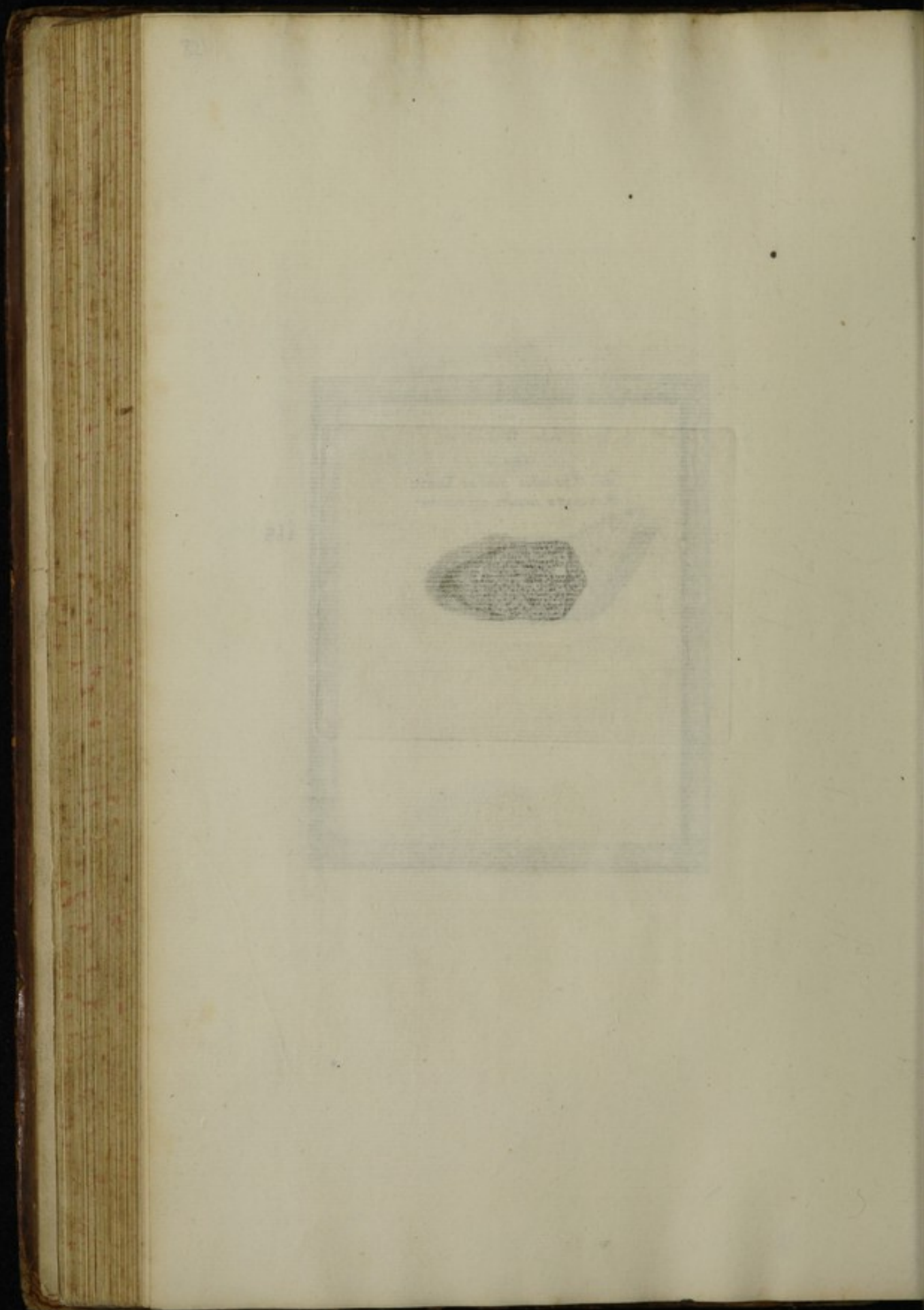

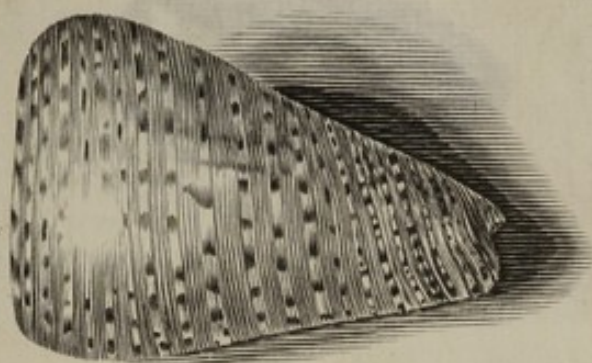

666



667

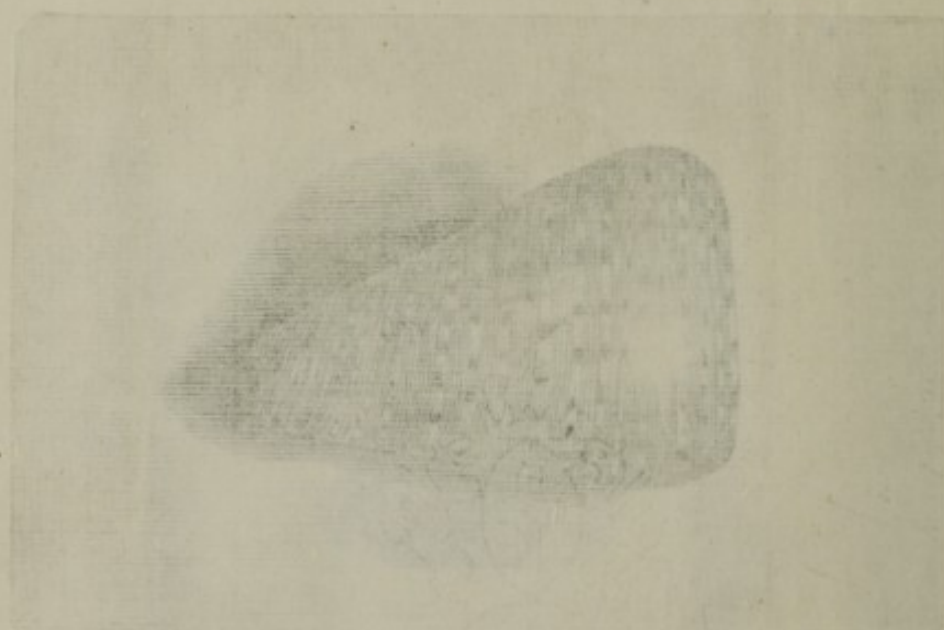

161-62

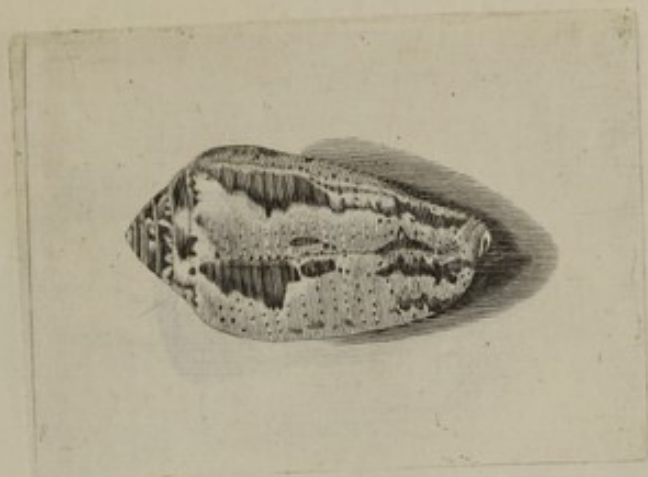

668

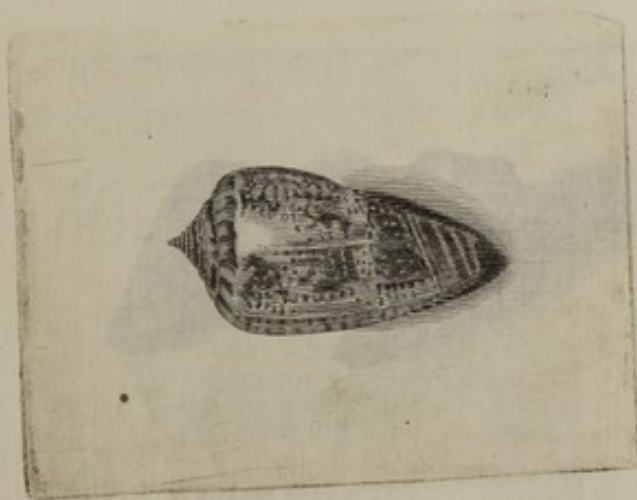

662

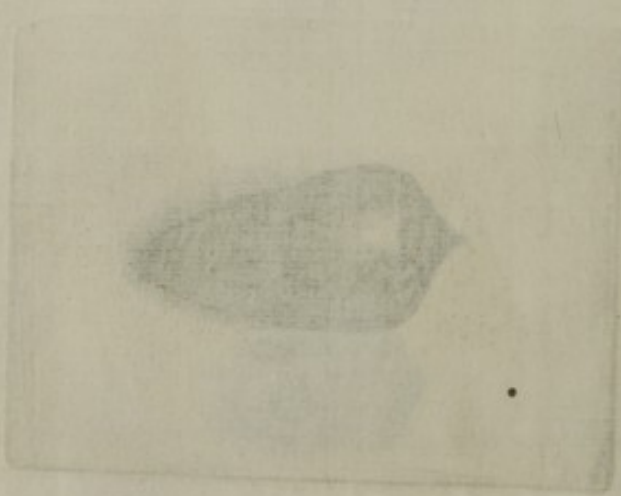

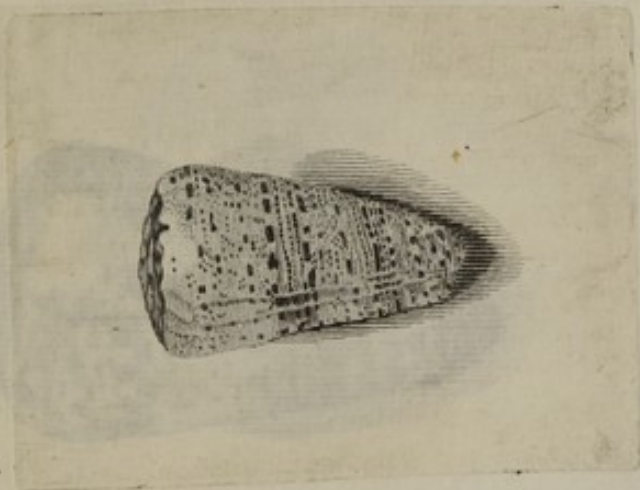

670

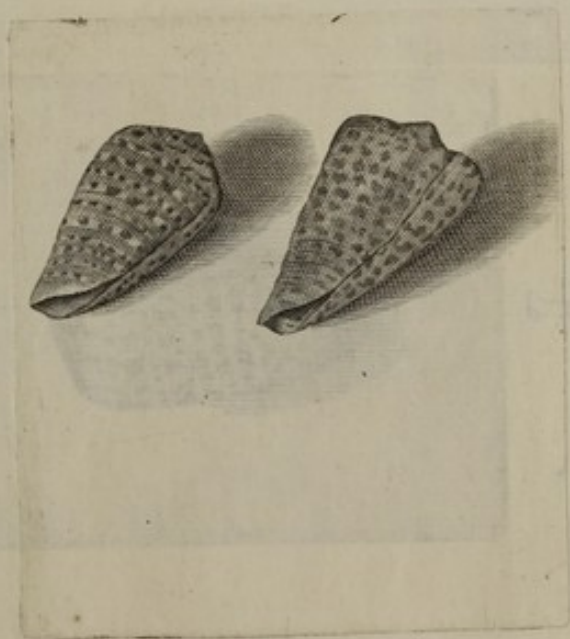

671

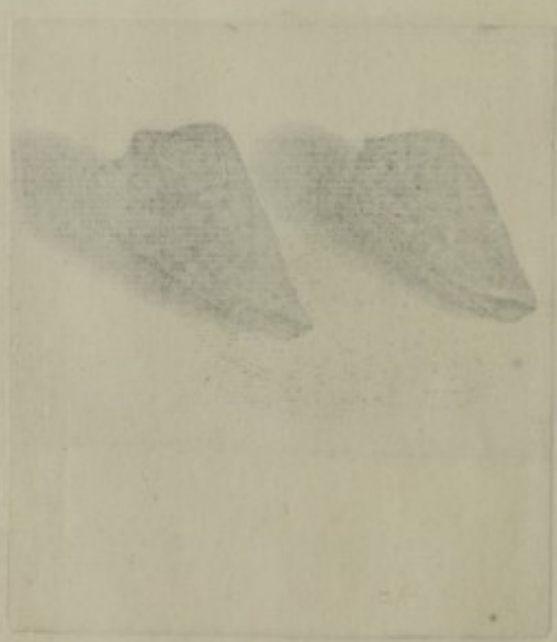
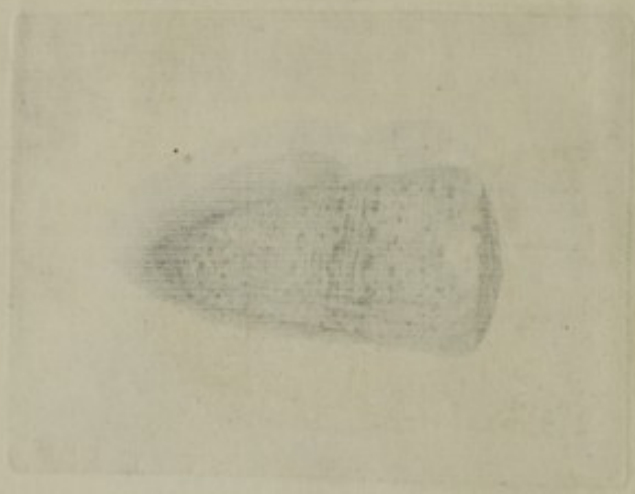

165-166

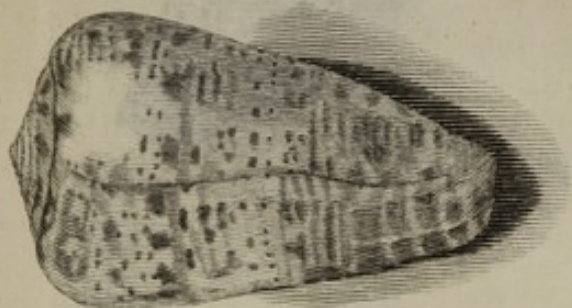

672



673

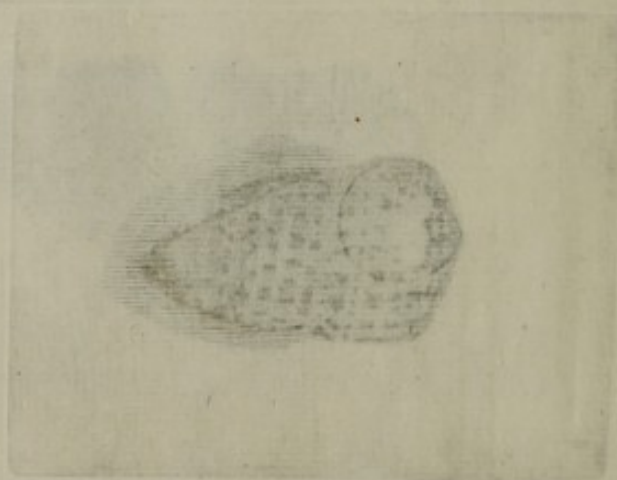

67-68



674



675



169-70



676

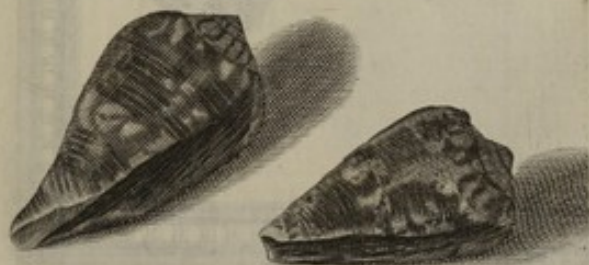

677



libri IV. Sect. x. cap 4.
De Rhombis Vndatis.



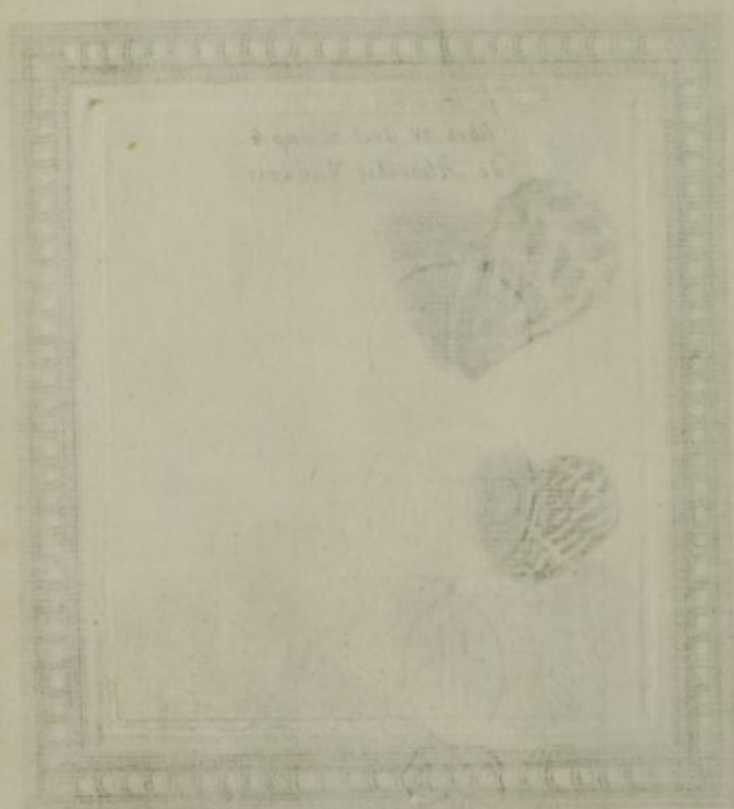

172-73



679



680



174-75



681



682



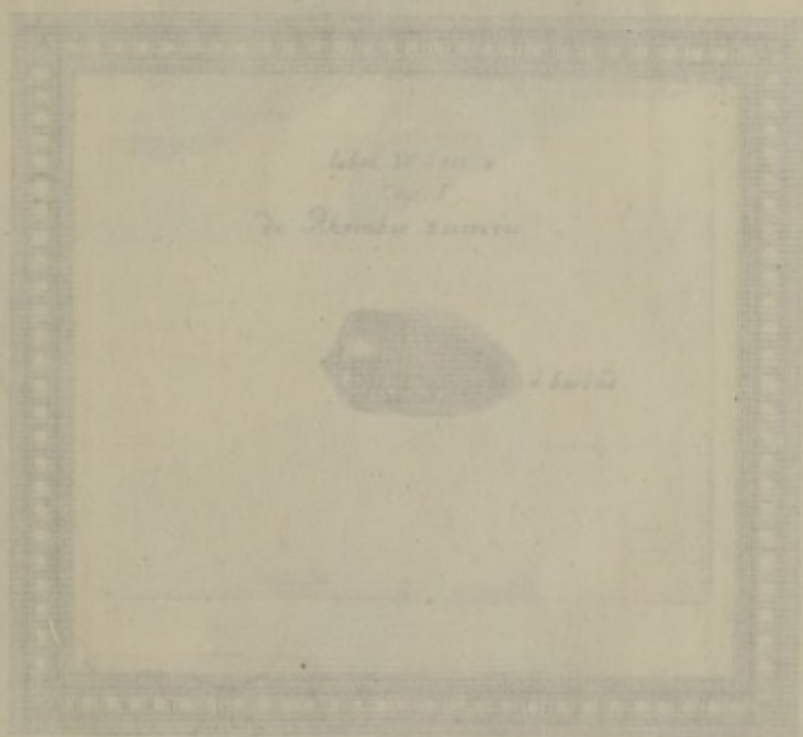

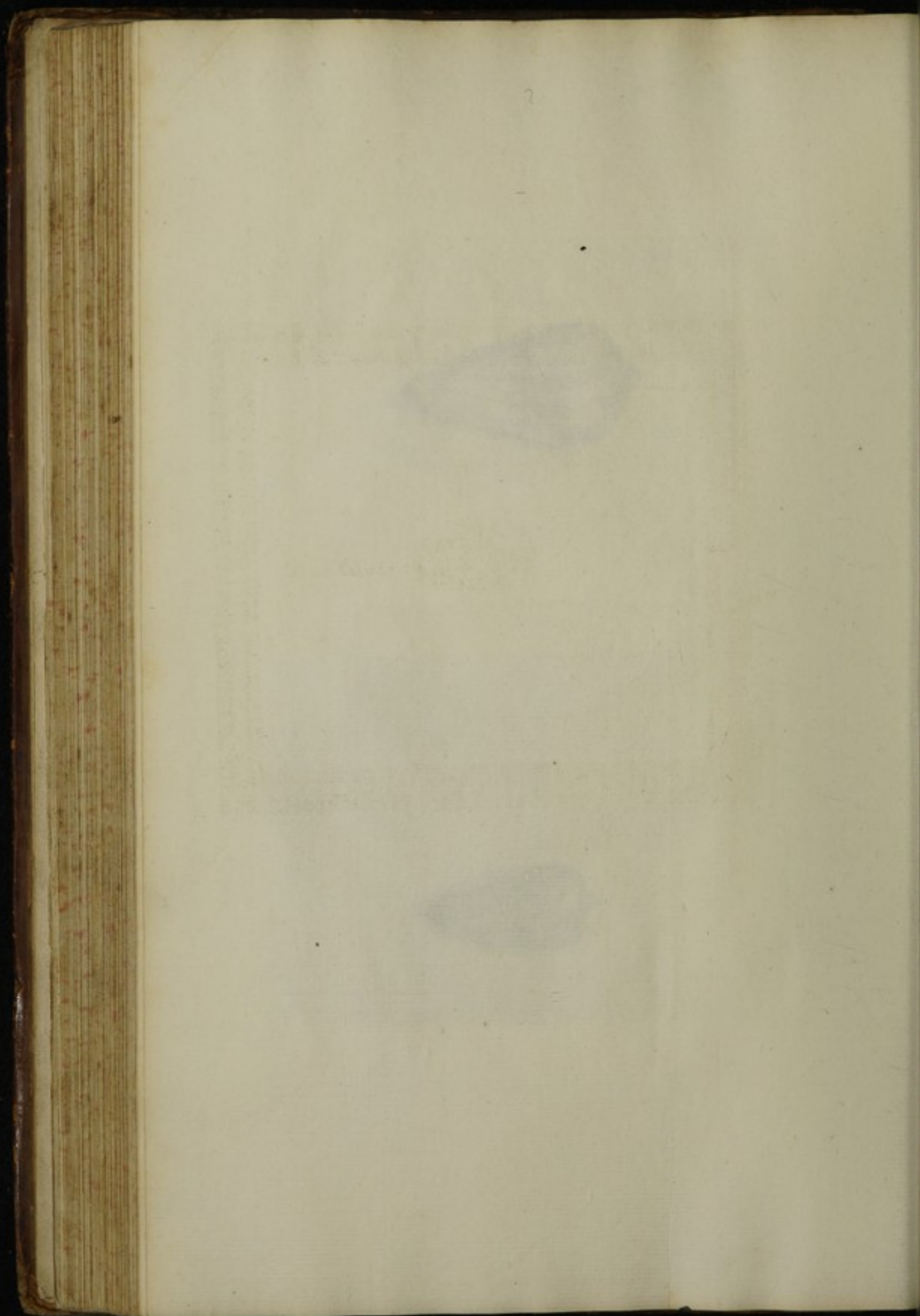

libri IV Sect. x.
Cap. 5
De Rhombus Fasciatis



à barbad.

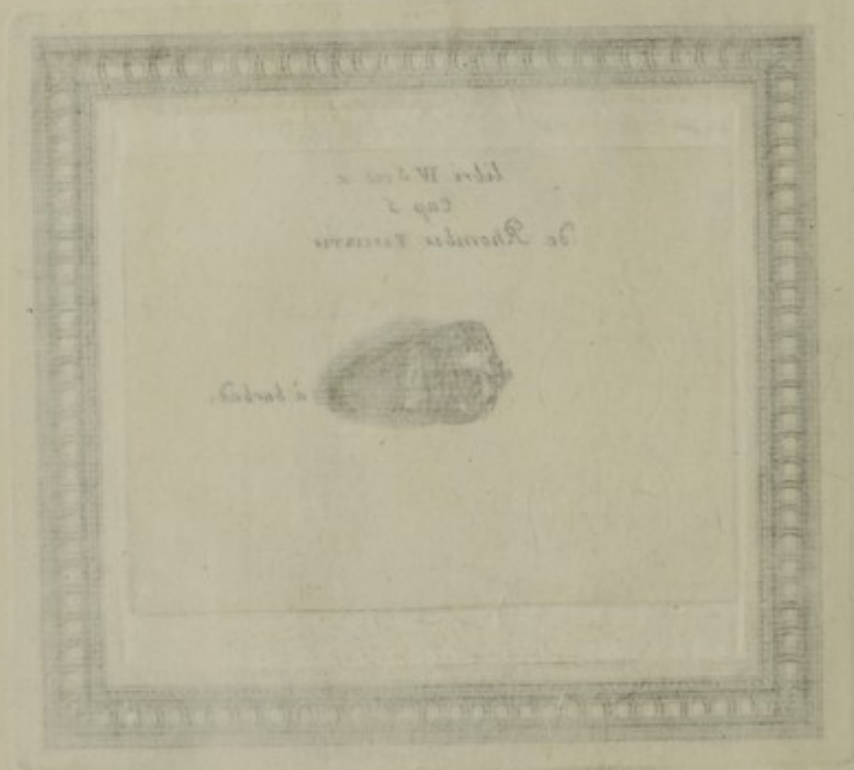

177-78



684

Alia M. ...
Cap. ...
... ..



685

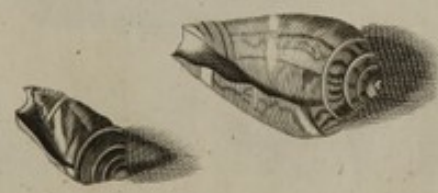

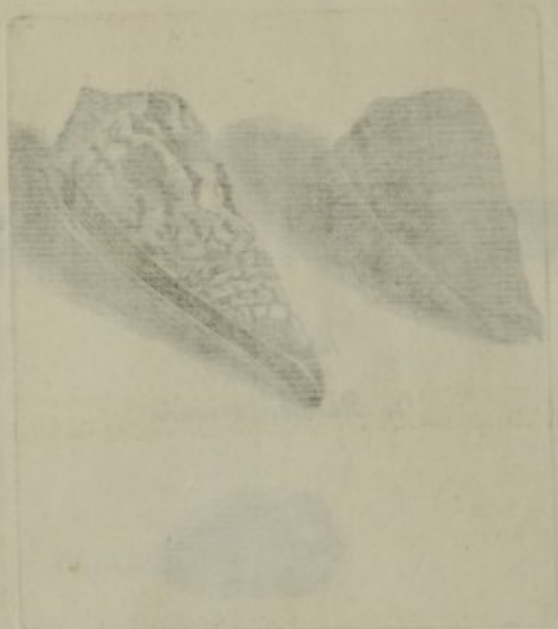



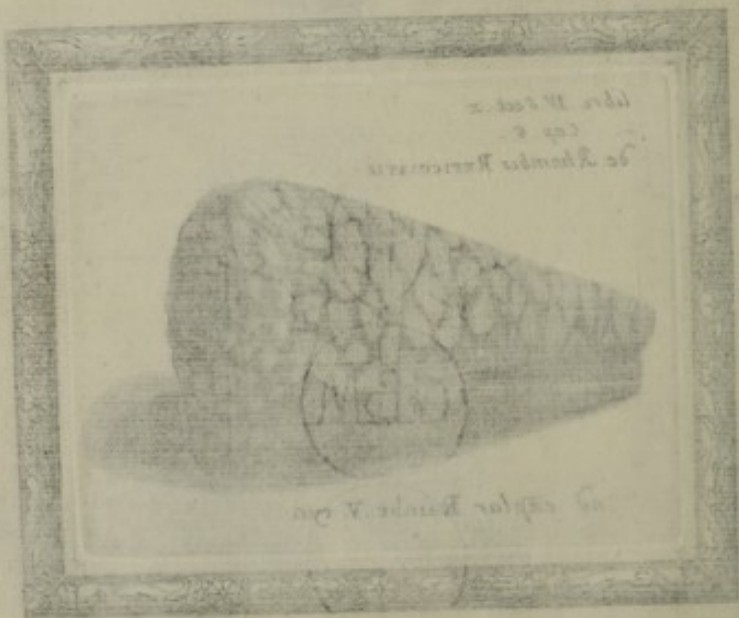

180-82

687



688

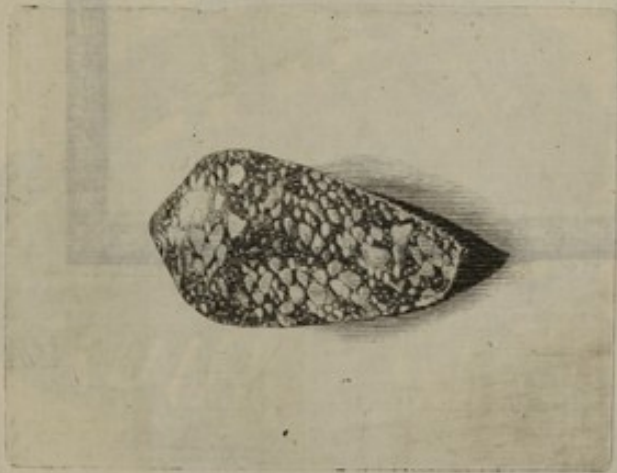

689

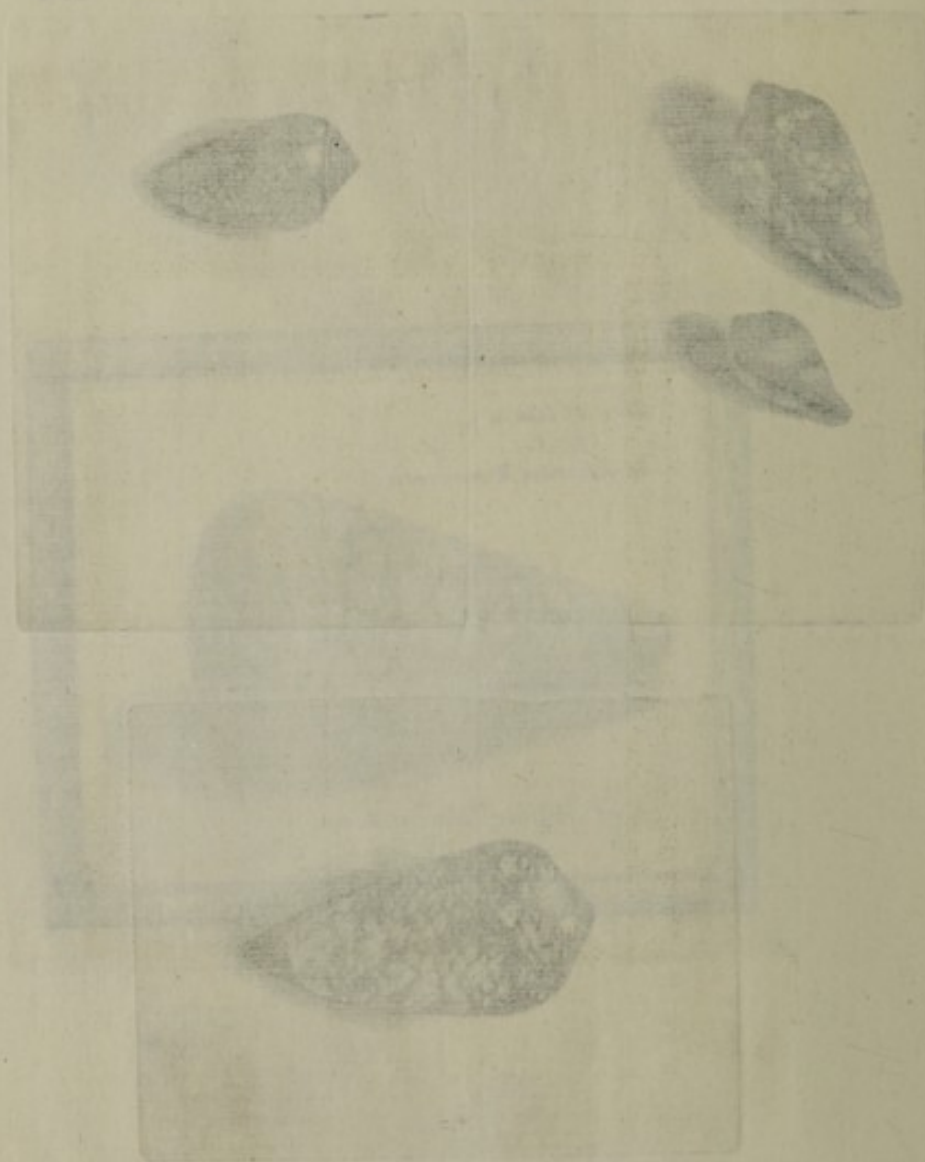

libri IV Sect. x.
Cap. 7.
Rhombus DENTATUS



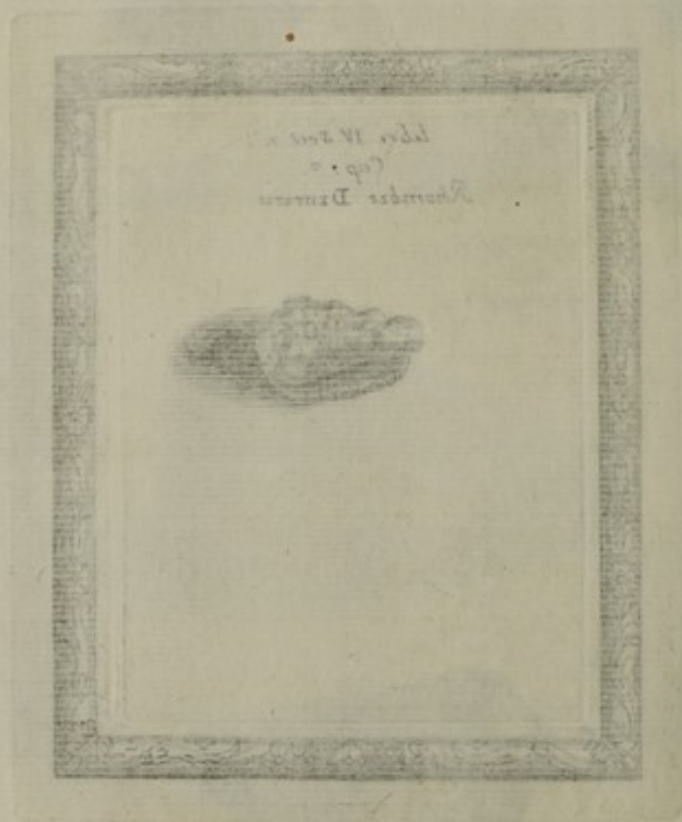

184-85

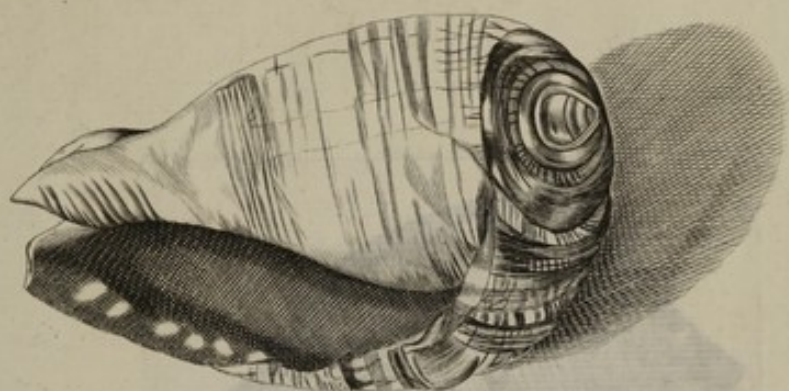

691

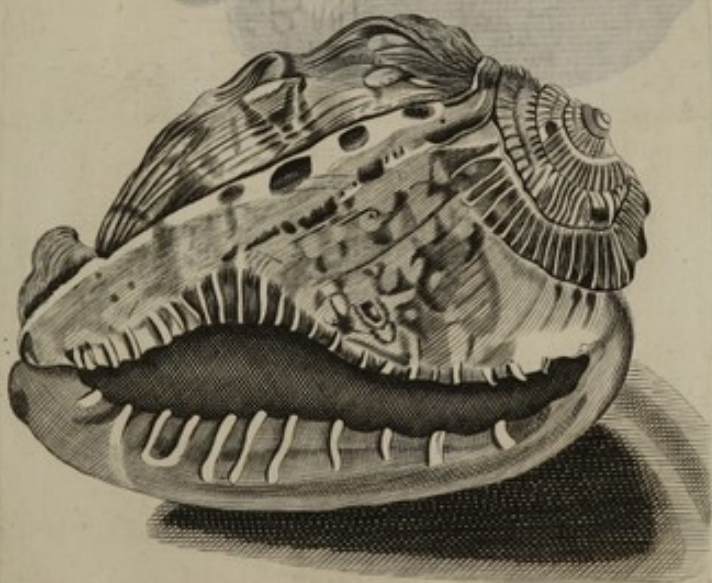

692

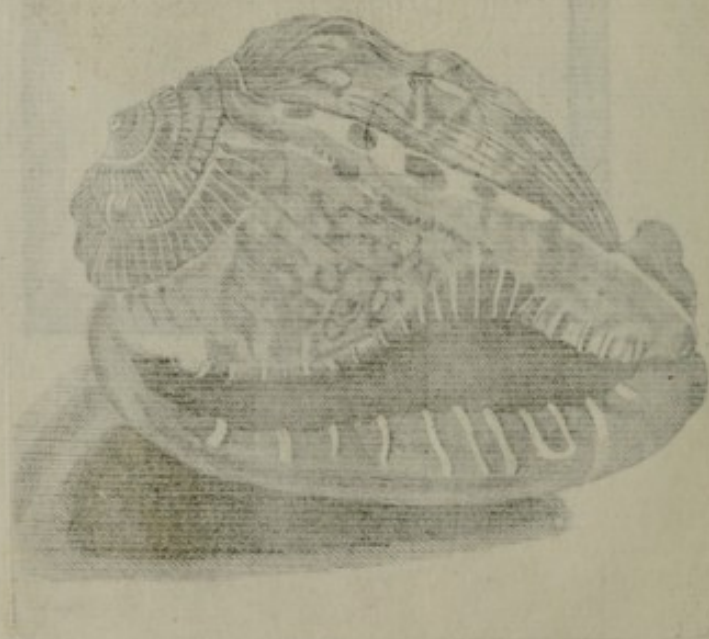





Plinius Comp. herbar.

Lib. 17.

Cap. 31.

76.

Plinius Naturalis Historia

Historia naturalis Plinii ad Ponticum Regem

Capitulum VII

Indulgere et parare melle

conditum Cerealis Porcum dicit

memorant Plinius in quibus

memorant Plinius Cerealis

Melle dicit

Longumque et Terminus

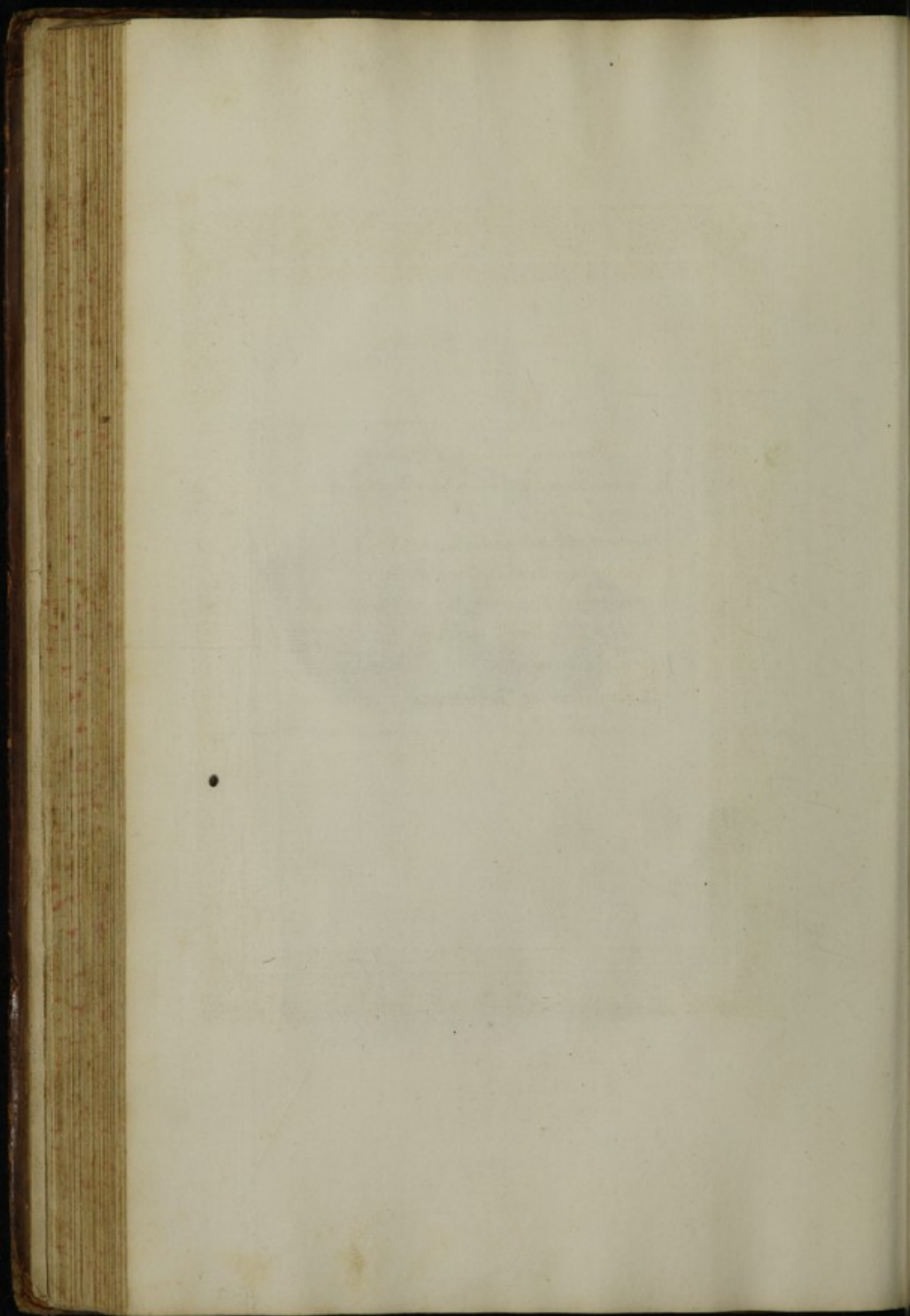

Historia Conchyliorum
libri IV

SECT. XI.

De

Buccinis columella DENTATA

Buccina columella striata siue dentata sunt

Clavicula vel

Umbilicata aut parum exerta

quibusdam Conchæ Persicæ dict.

MEDIOCRITER PRODUCTA fere pulchrè

variegata, pleriq. Conchæ

Musicæ dictæ

Longissima et Tenuissima.

IX тгг?

56

sterns and the standing

Handwritten text (likely bleed-through from the reverse side):
Handwritten text (likely bleed-through from the reverse side):

Associates Productive

Journal of the

libri. IV. Sect. XI. Cap. 1.

De Buccinis Persicis dictis.



Concha Persica
minor Aldrouan

Concha ὡς ἐστὶν altera lutea minor Fab. Col.

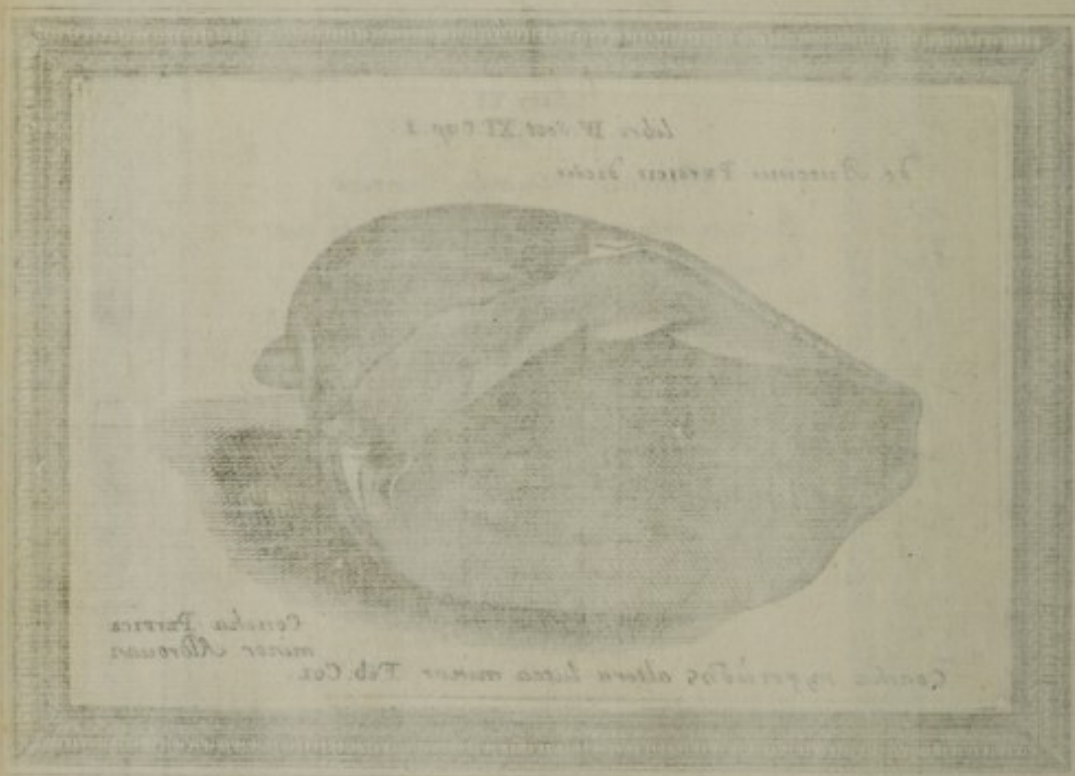

189-90

696



697



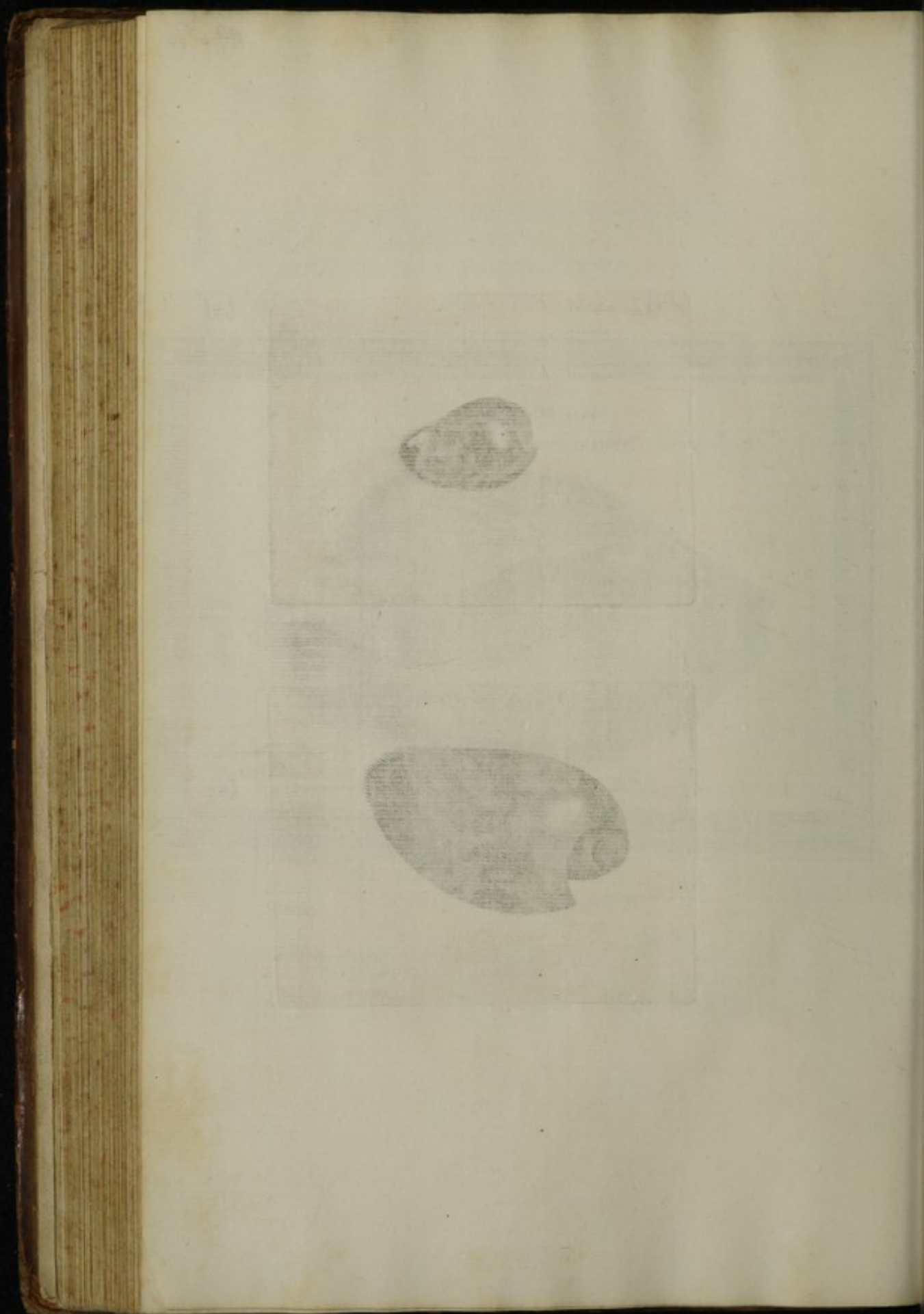

1891

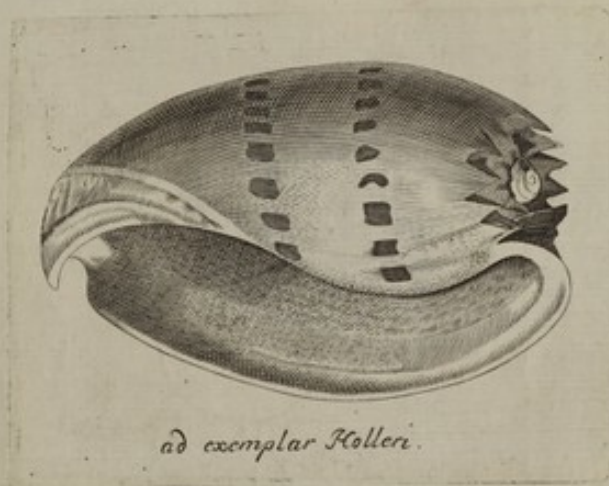

692

ad exemplar Holleri.



192

700



669



193

700

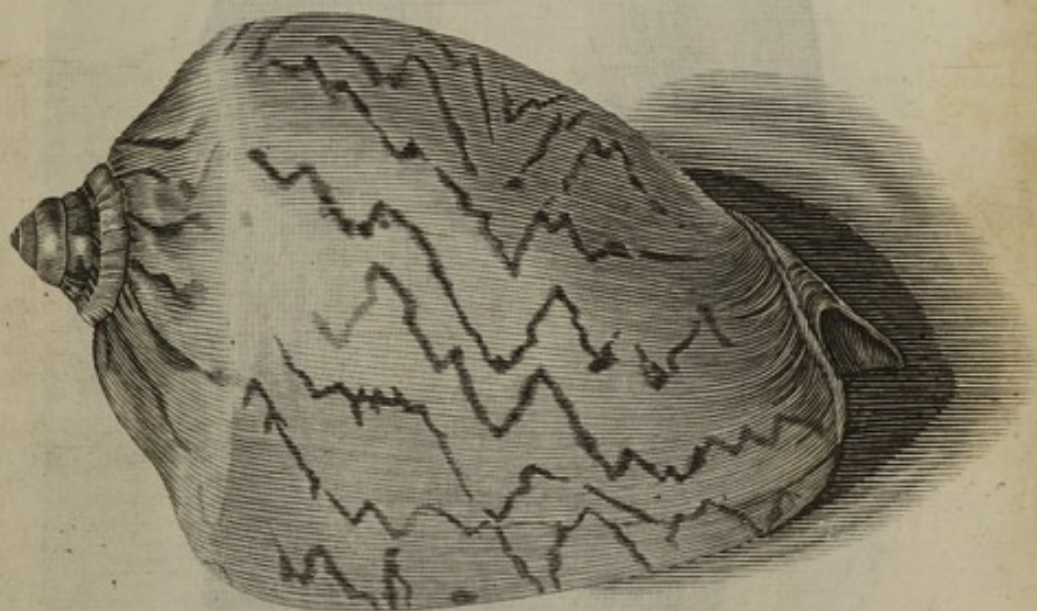



194

701

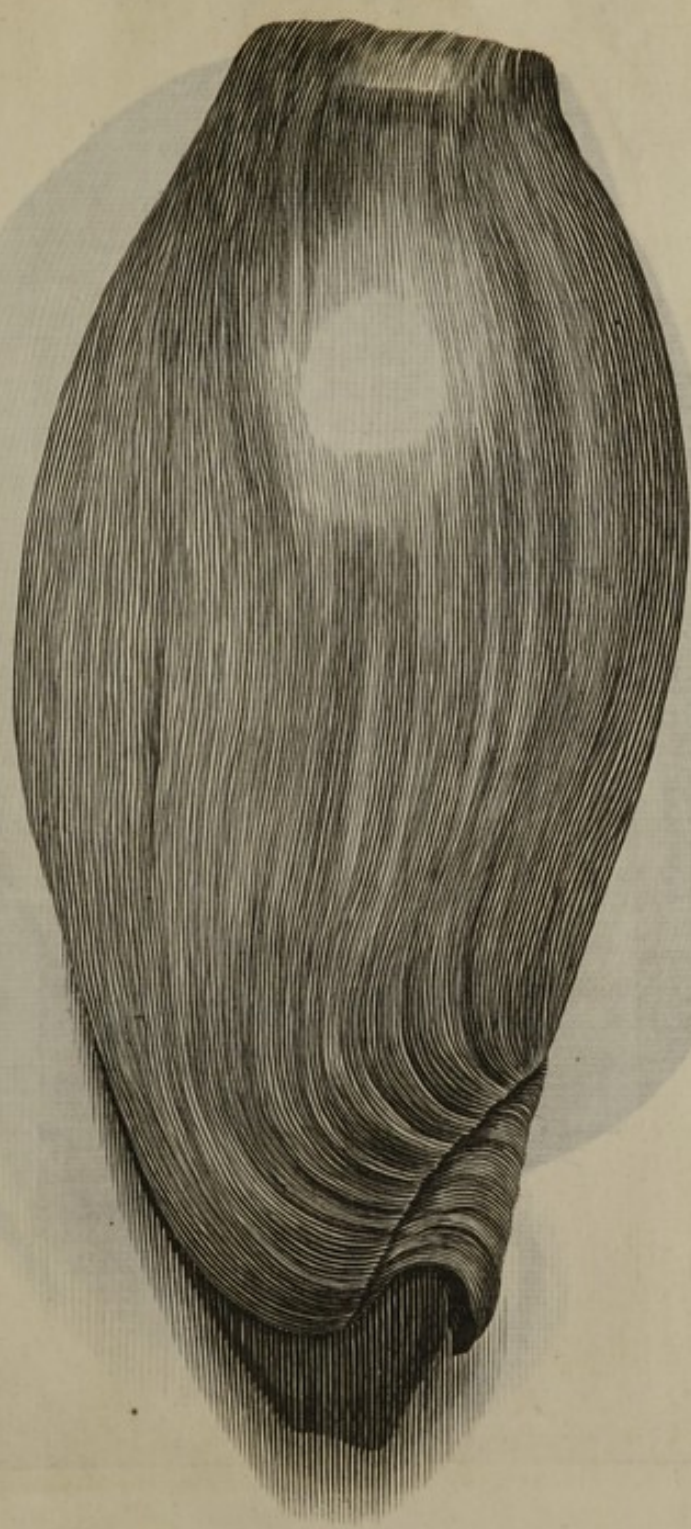



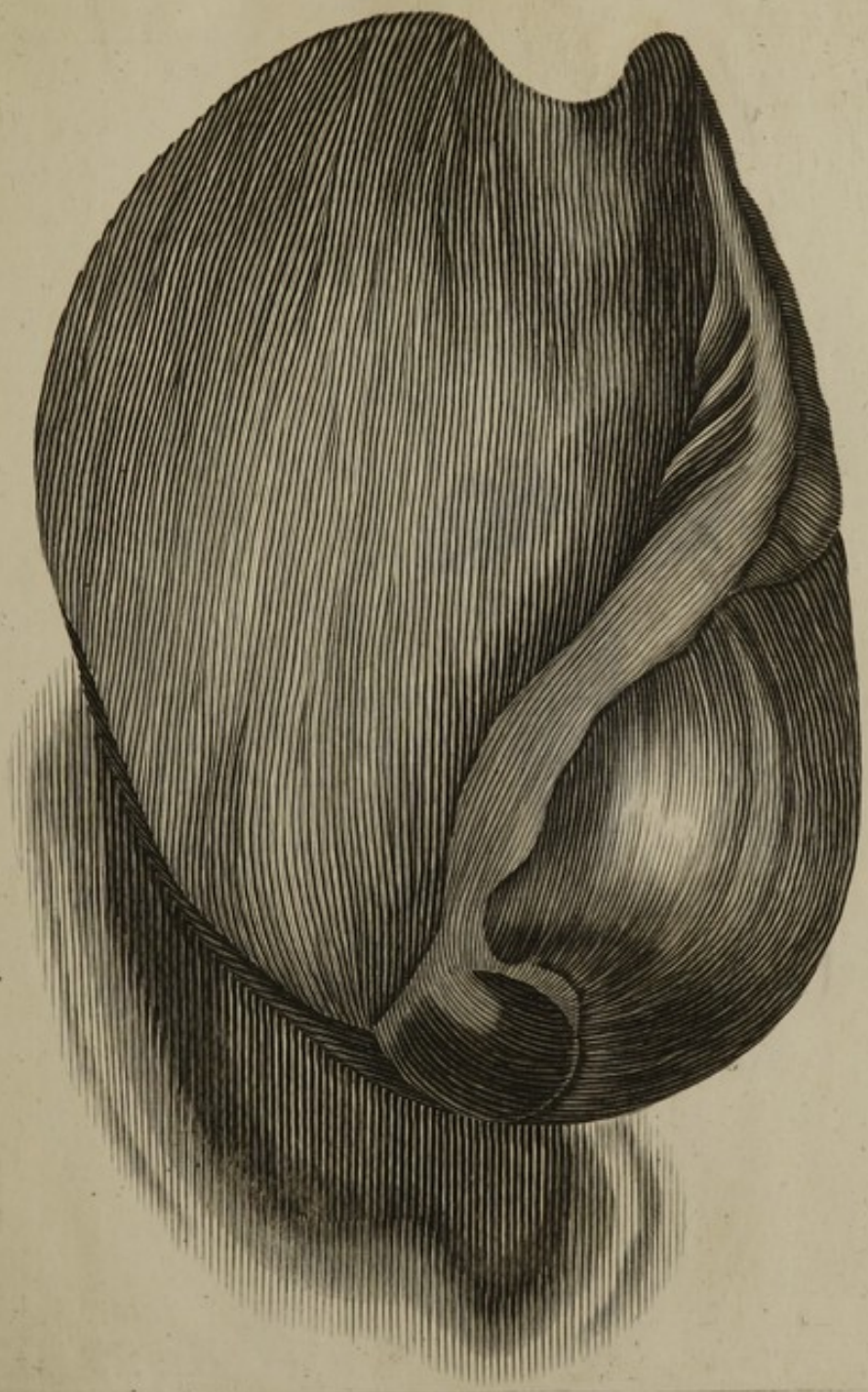

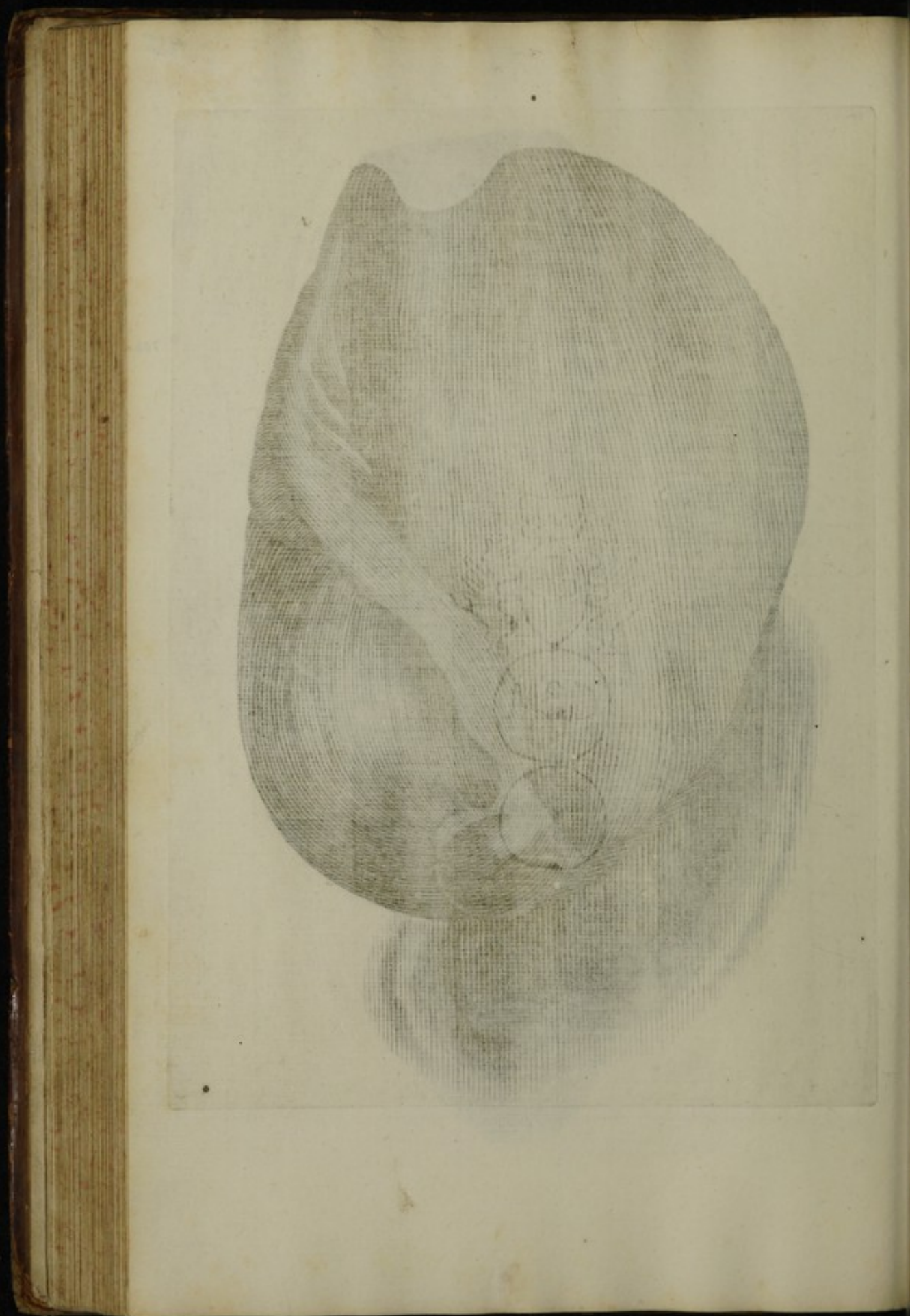



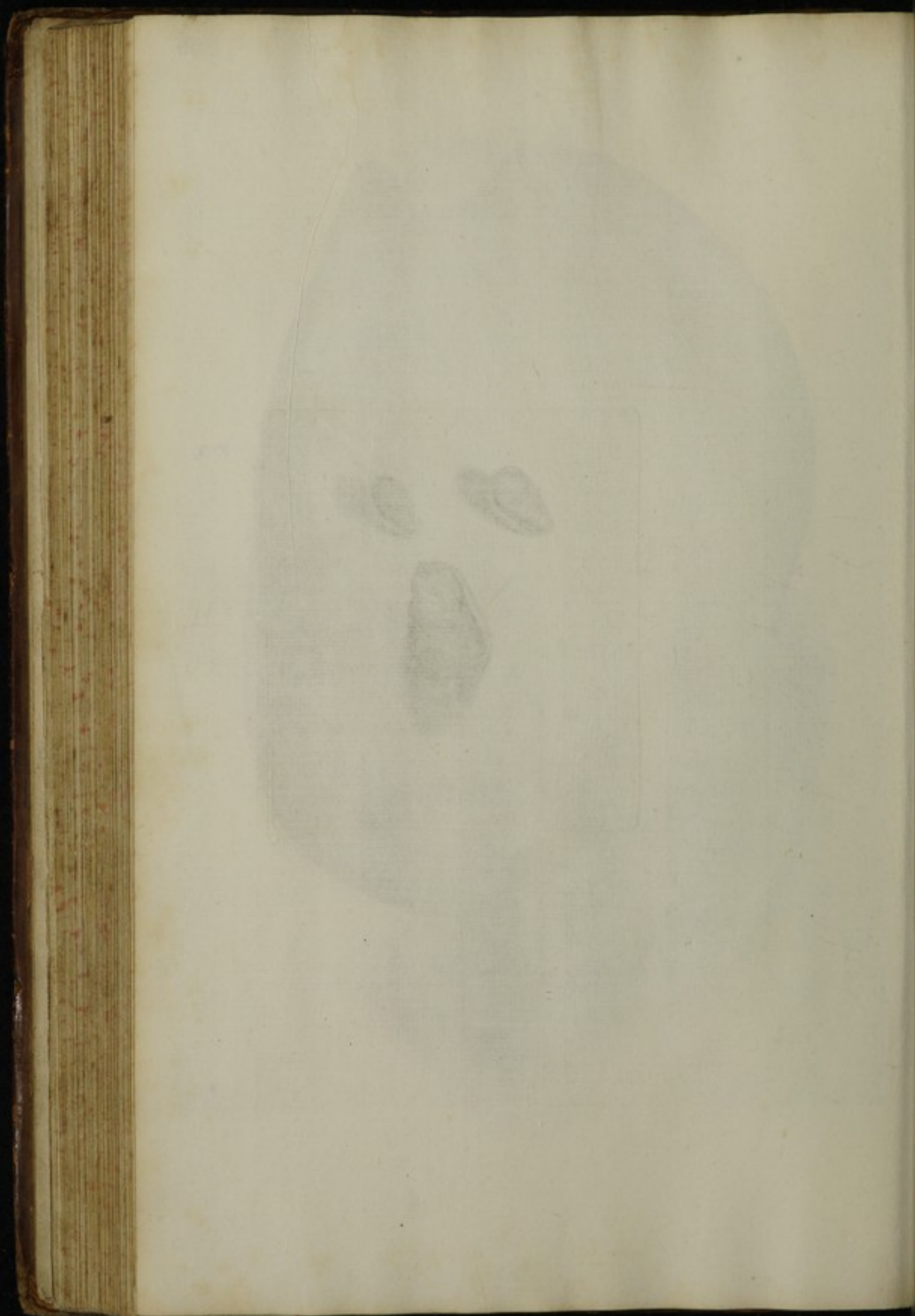

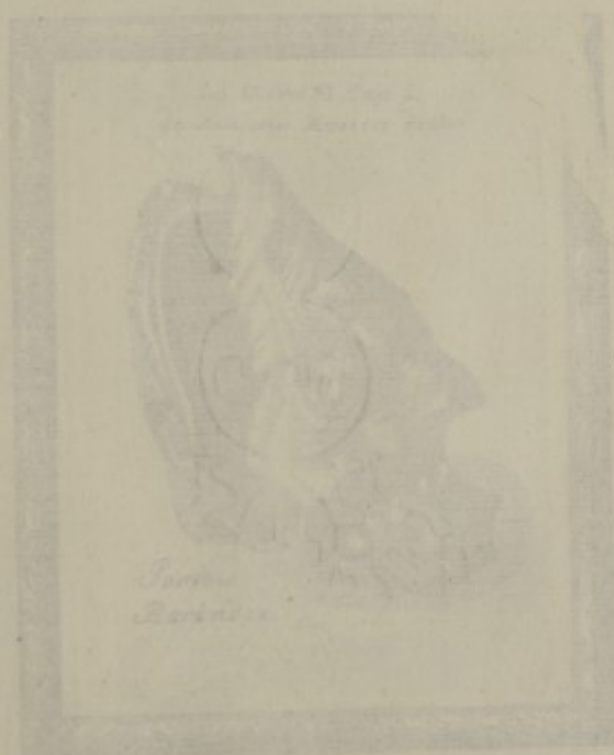

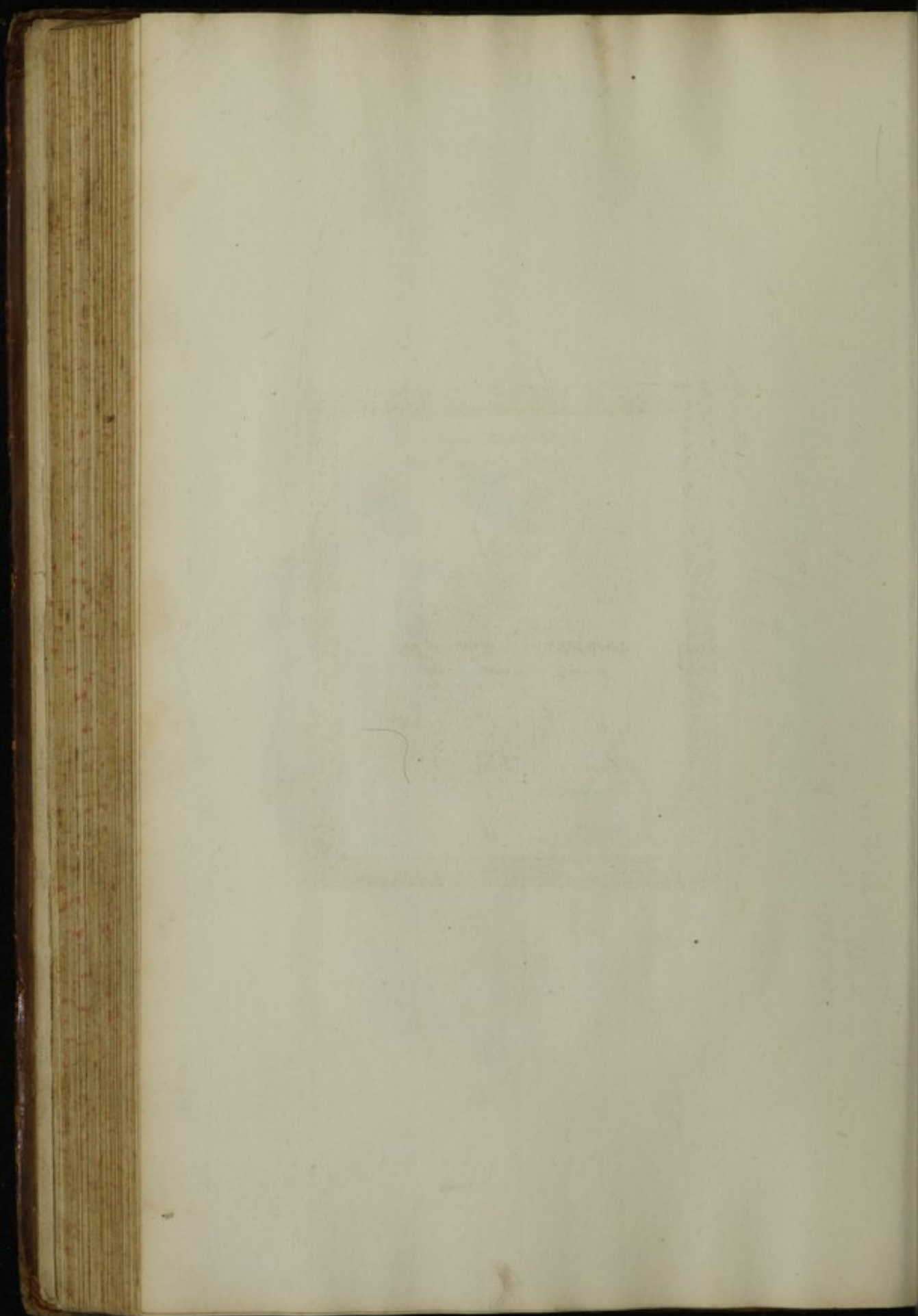

177

lib. IV. Sect. XI. Cap. 2.
de Buccinis Musicis dictis



Jamaic.
Barbados.

704



de Jansen, Korten Biedt
1811

van
1811



705



706





707

708

709



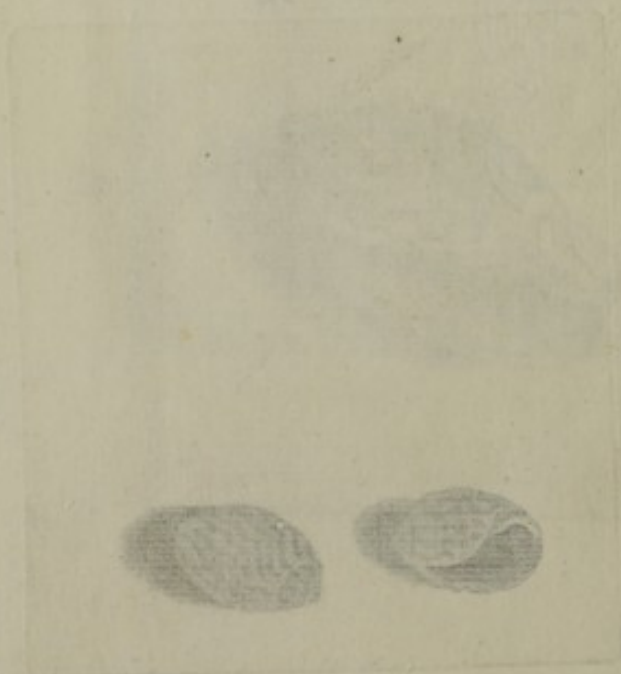

203-04

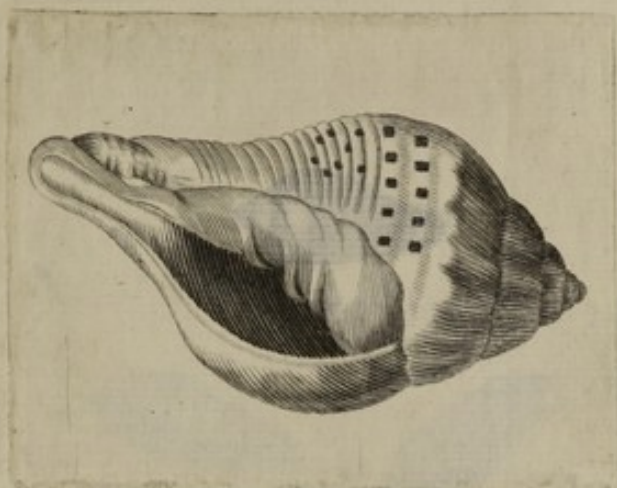

710



711

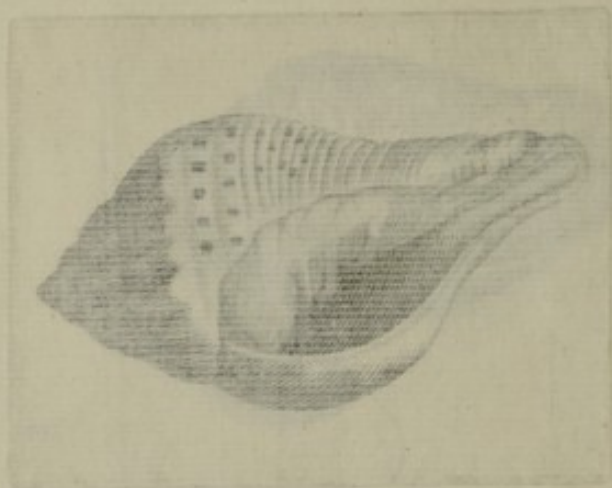

215-06.

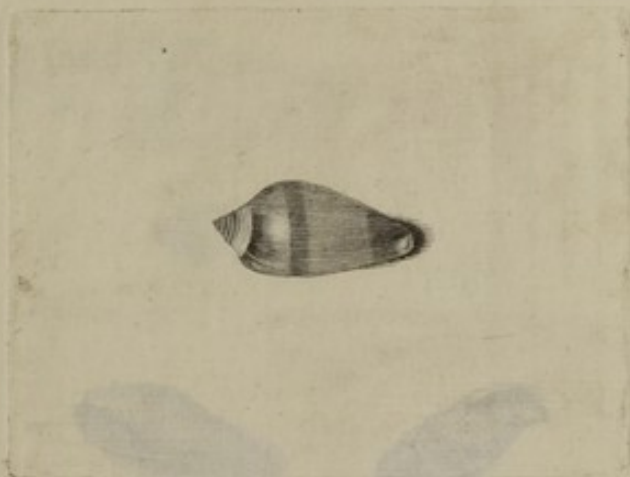

712



713

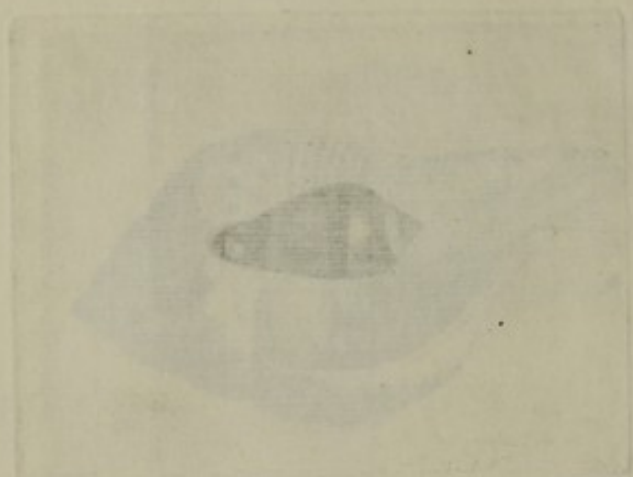

207.



714

716

fos



208-09.



712

715

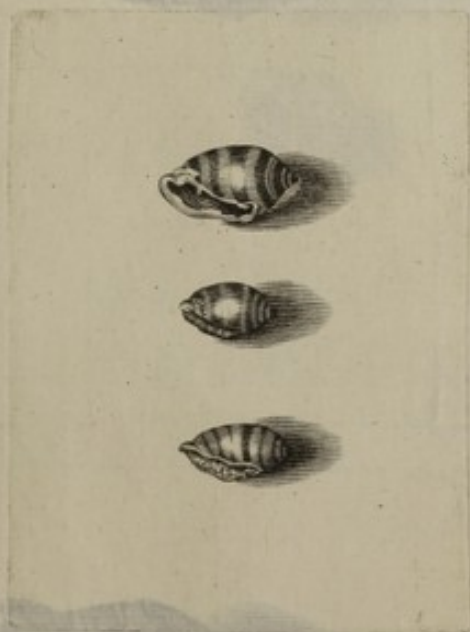

717

716

718

90-200

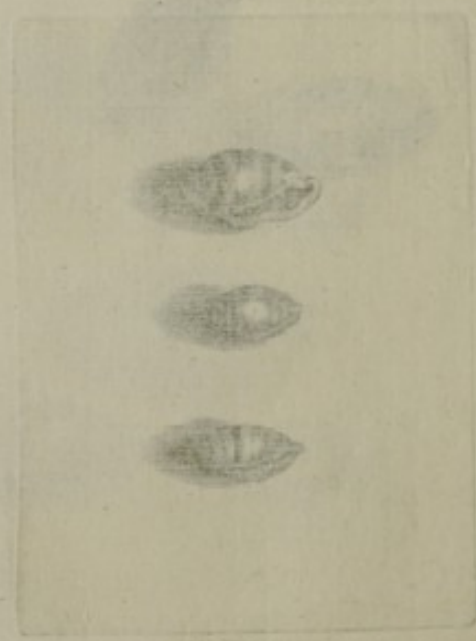

210-12.



717



718



719

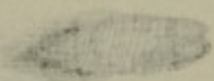



720

721





721

722

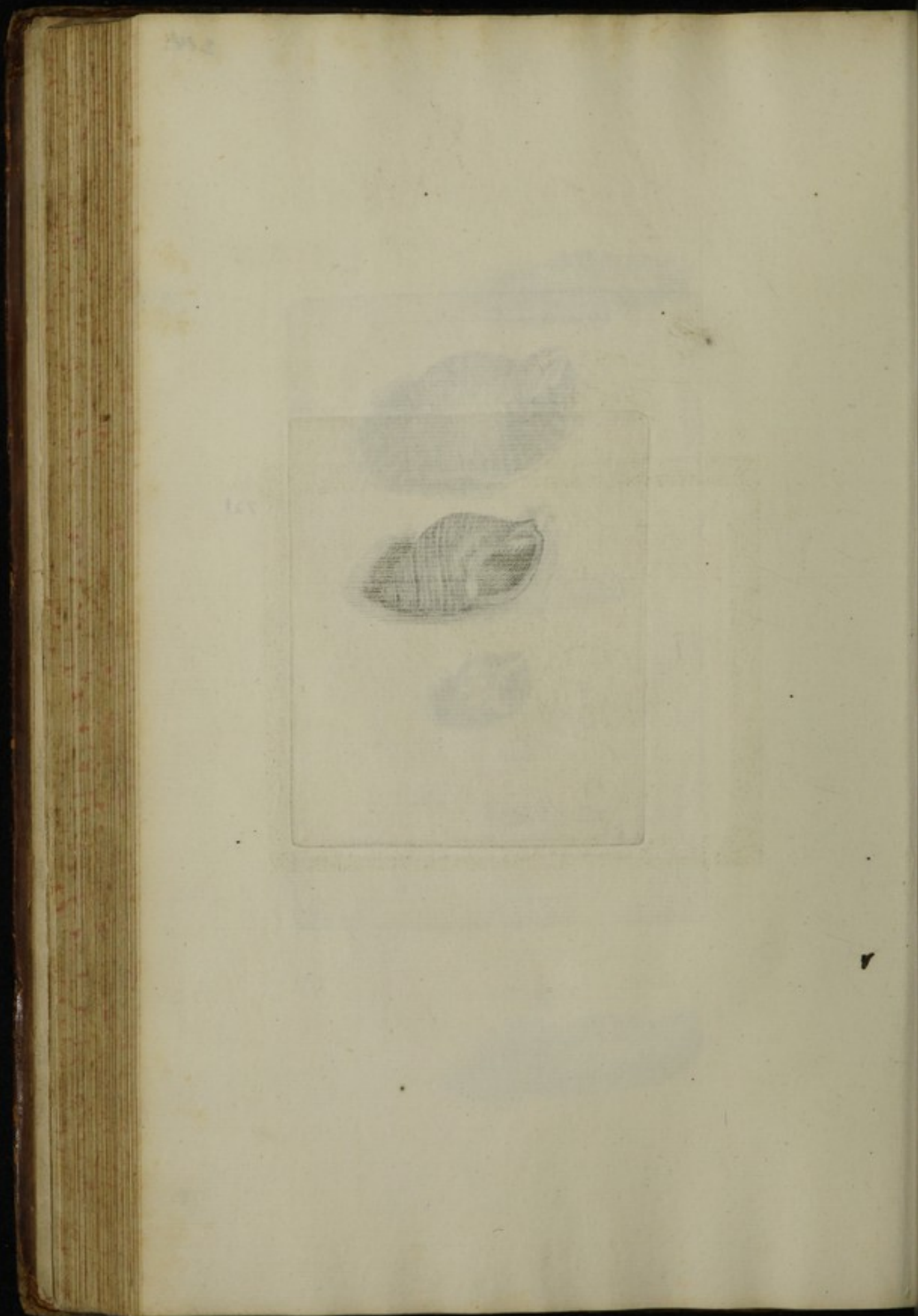

lib. IV. Sect. XI. Cap. 3.
de Buccinis Columella dentata, CLAVICULA
Longissima et Tenuissima.





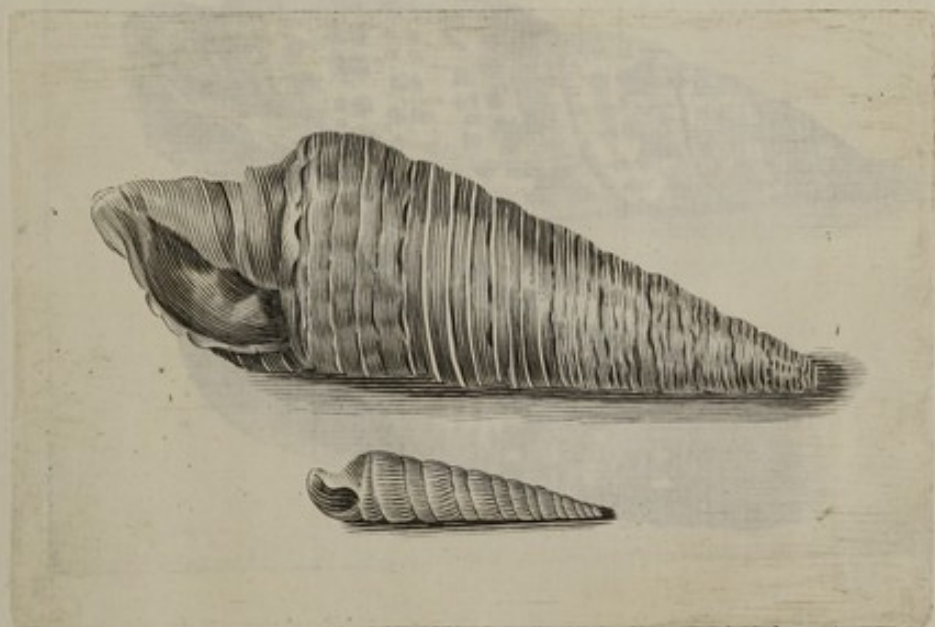

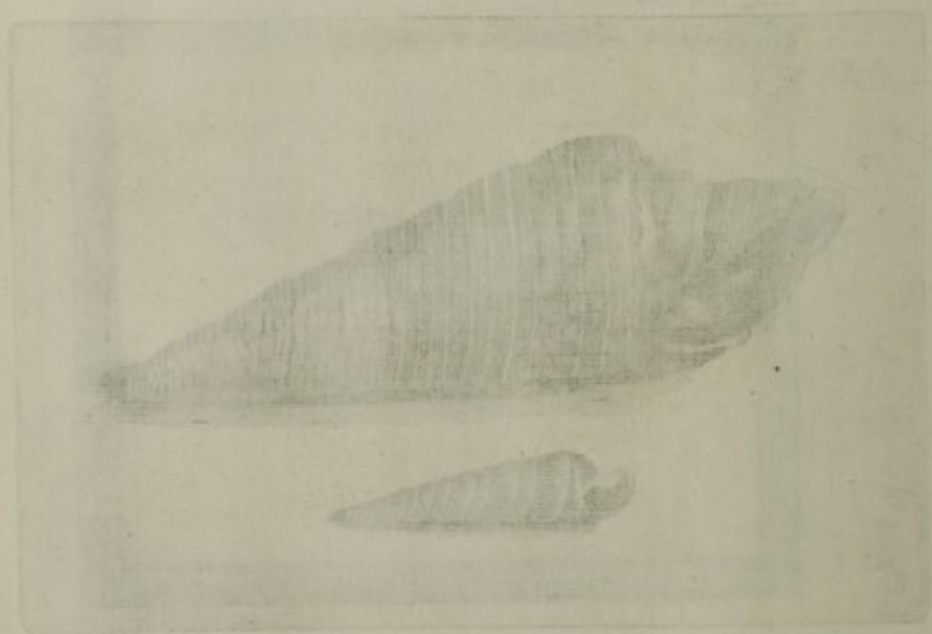

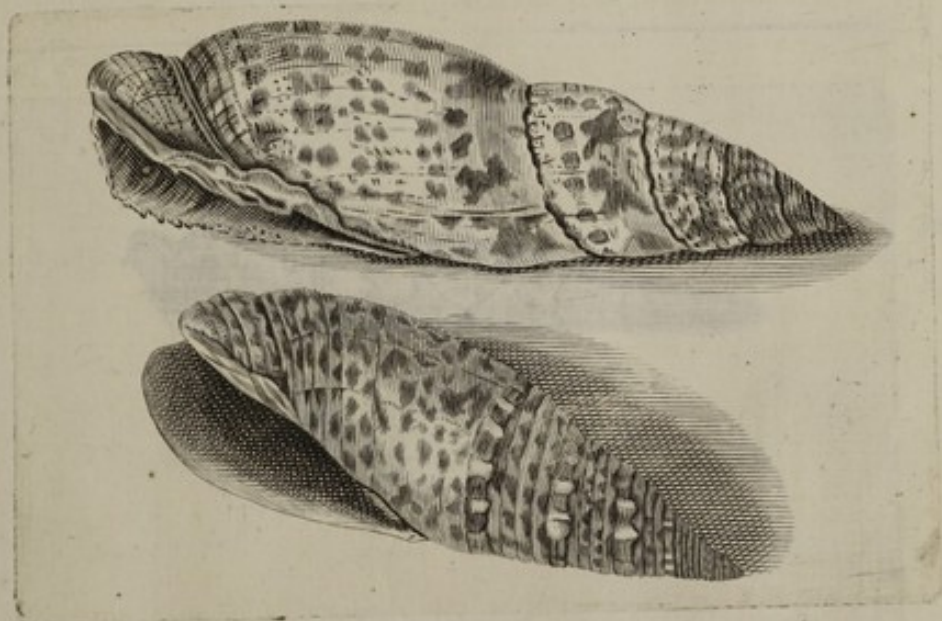

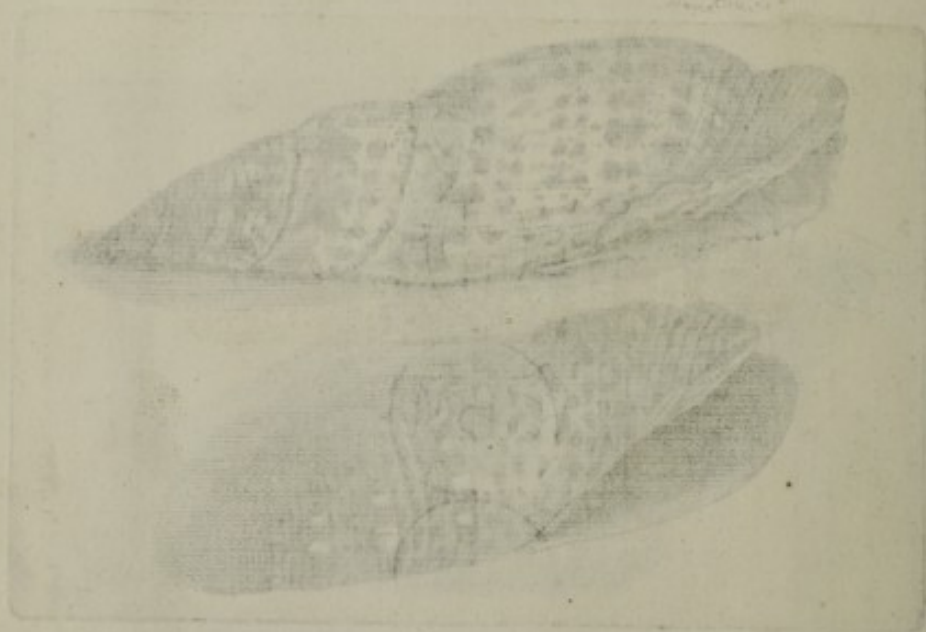

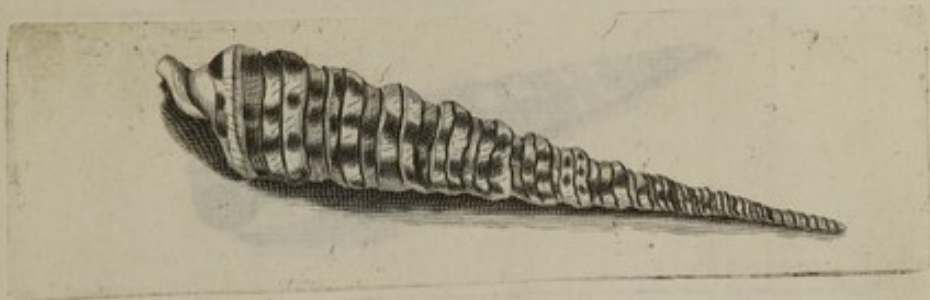

725



726

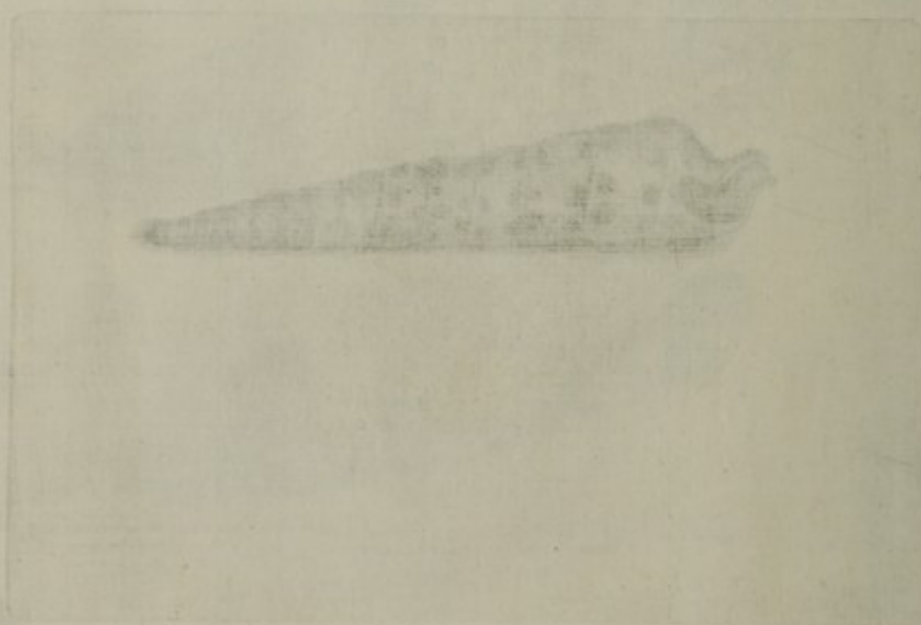
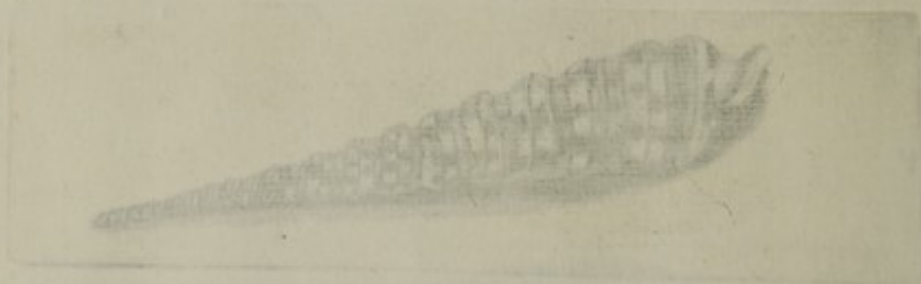

220, - 21



727



728



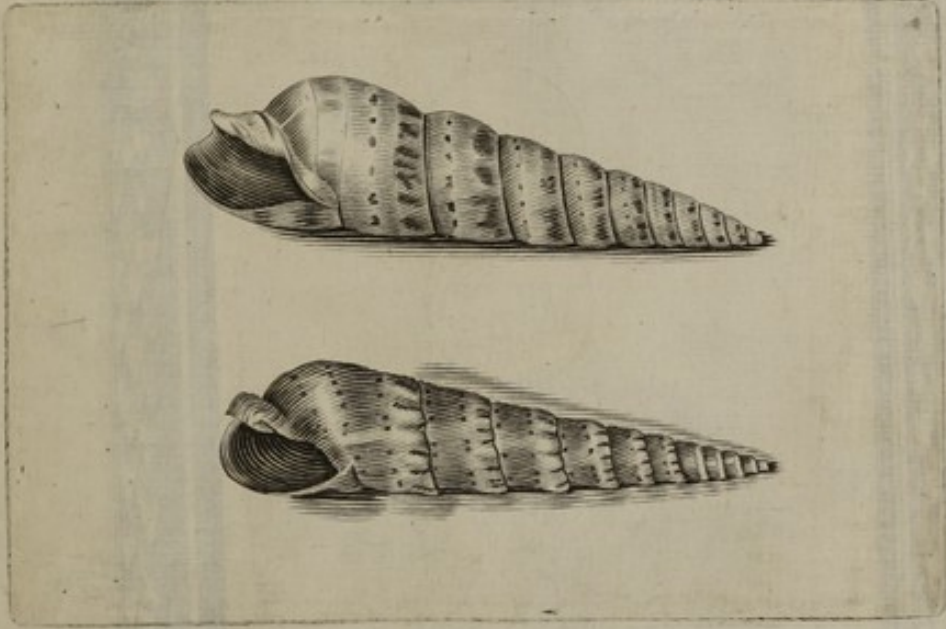

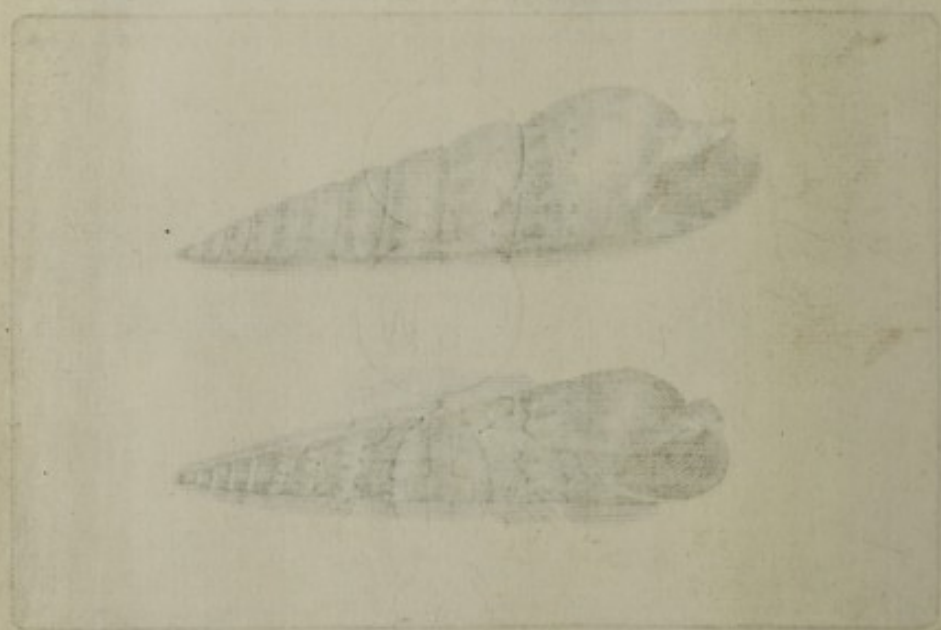

Historiae Conchyliorum
libri IV
SECTIO XII.
de
Purpuris Bilinguibus

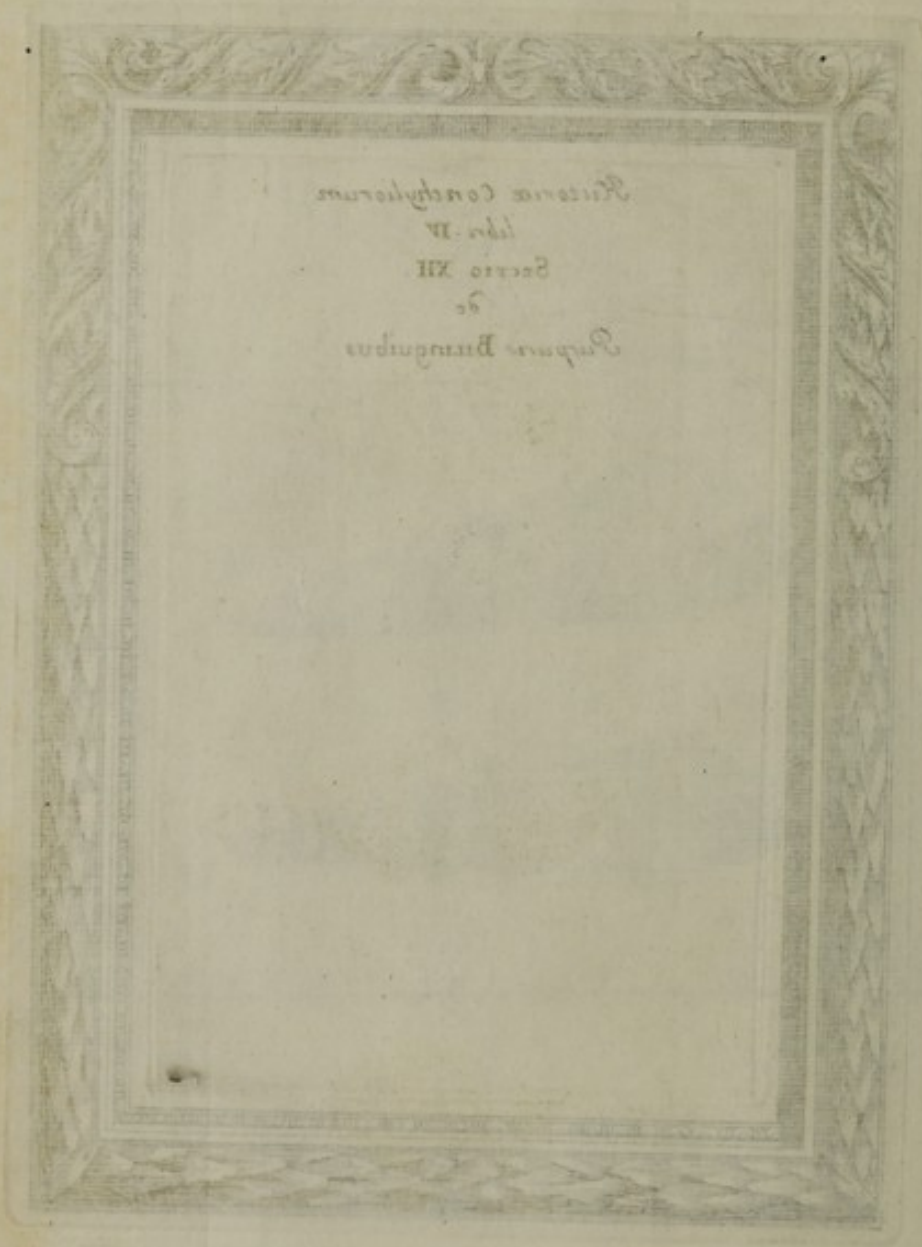

224
225



731

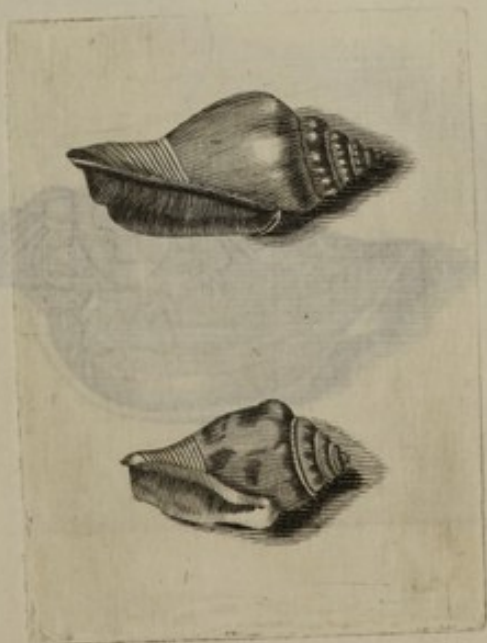

732

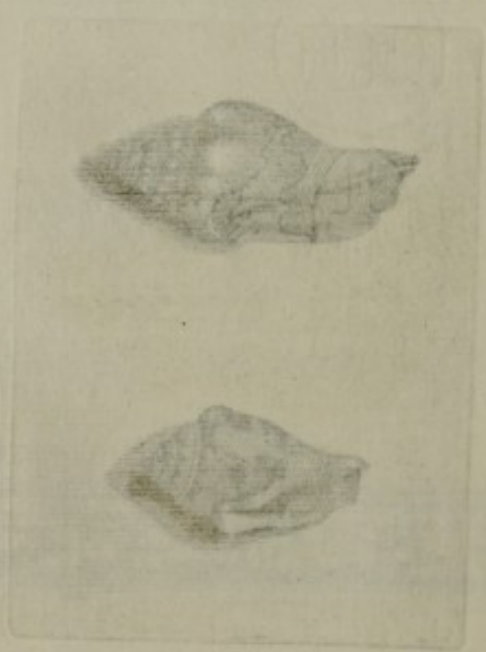
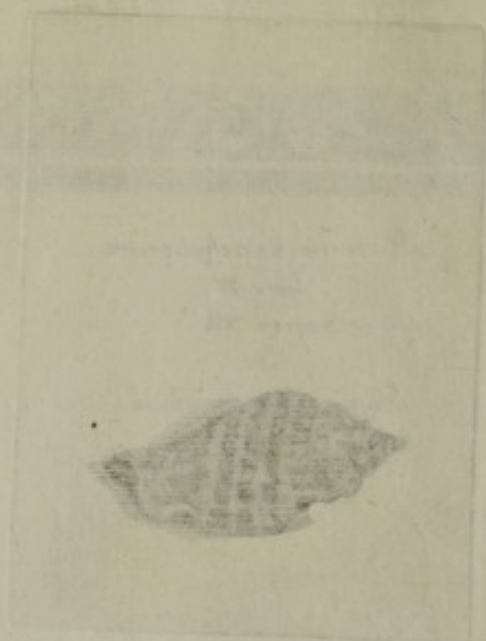

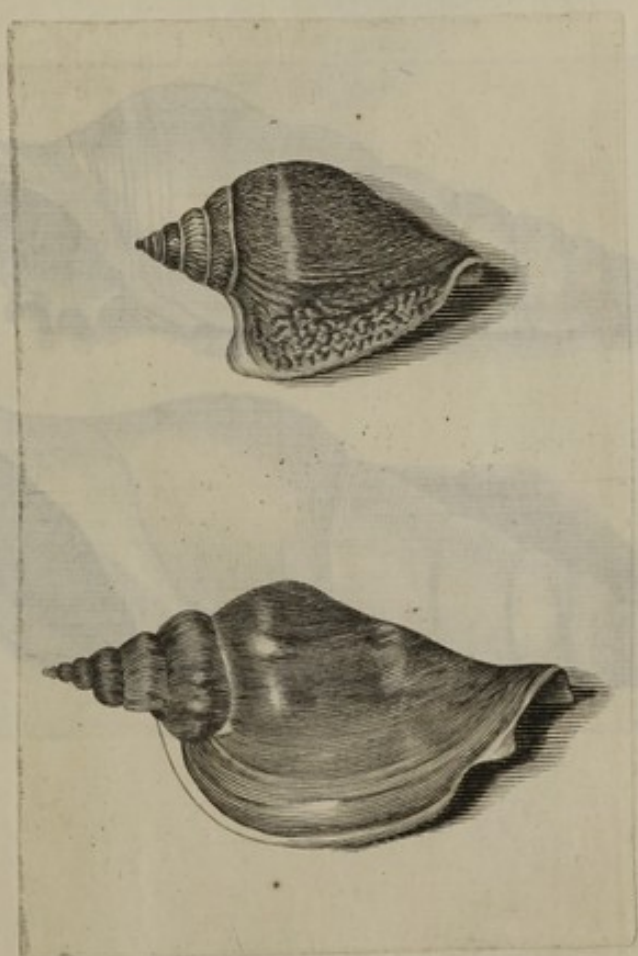



227

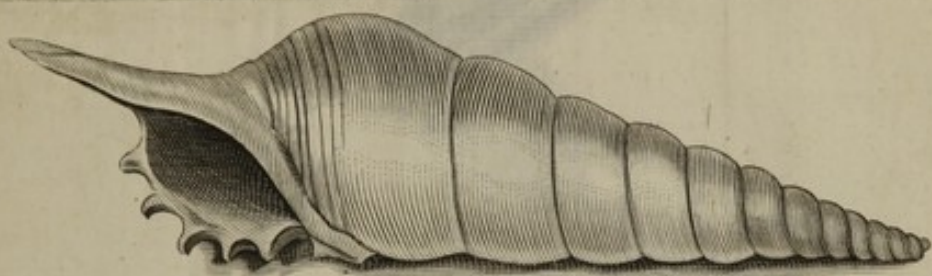

734



77

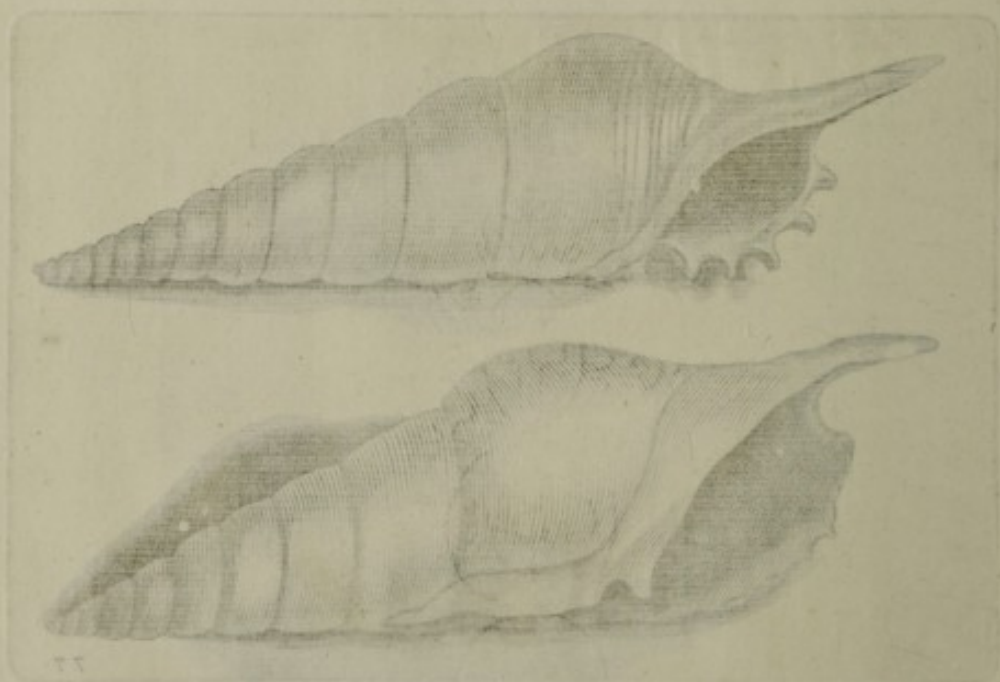

229-
29



735



736





737

738

12 - 001



125



126









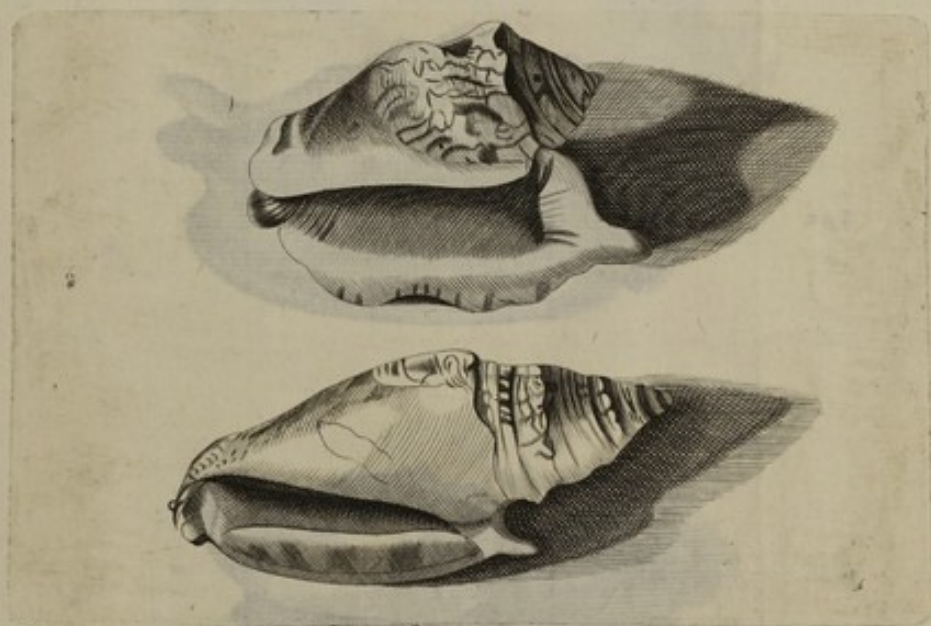



235

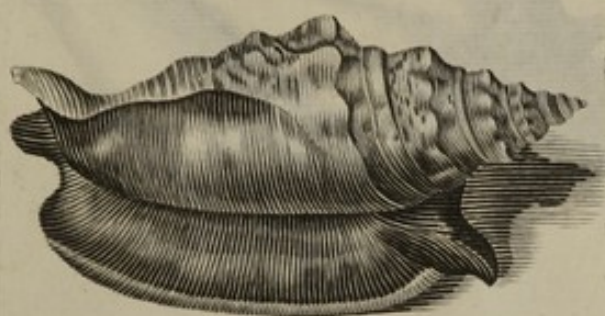

242



244

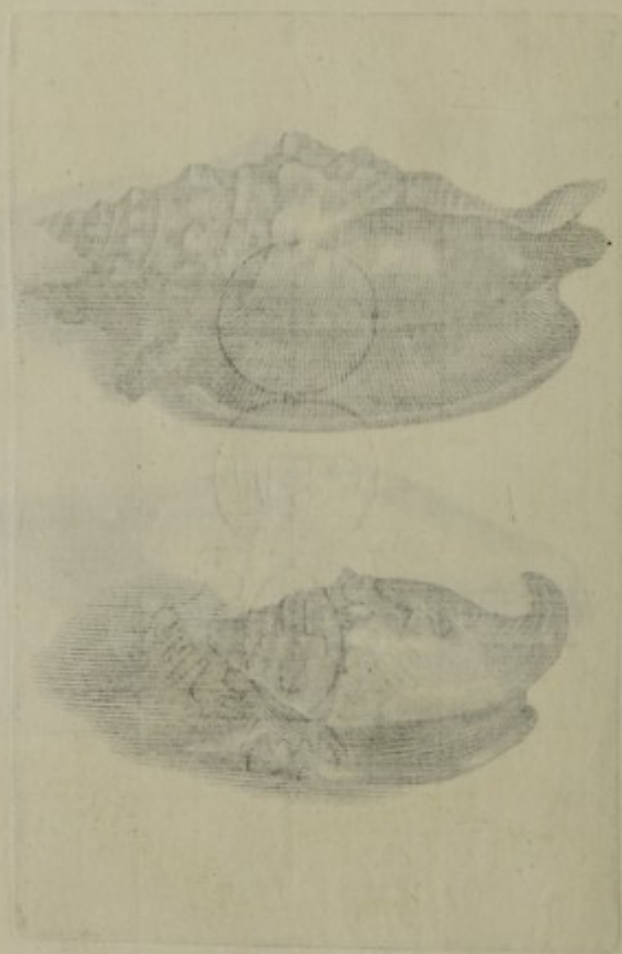

236.37

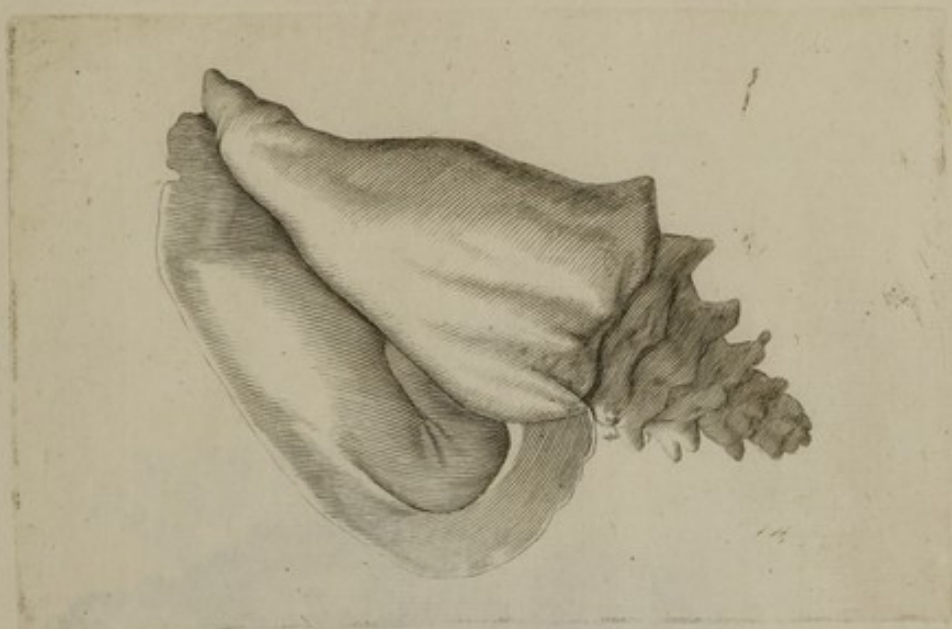

742



744



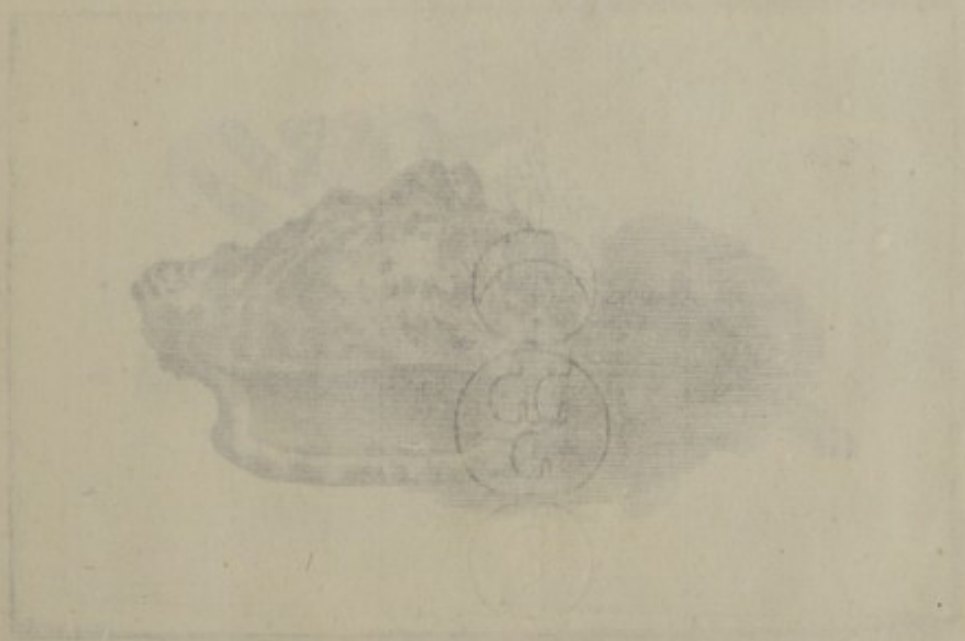

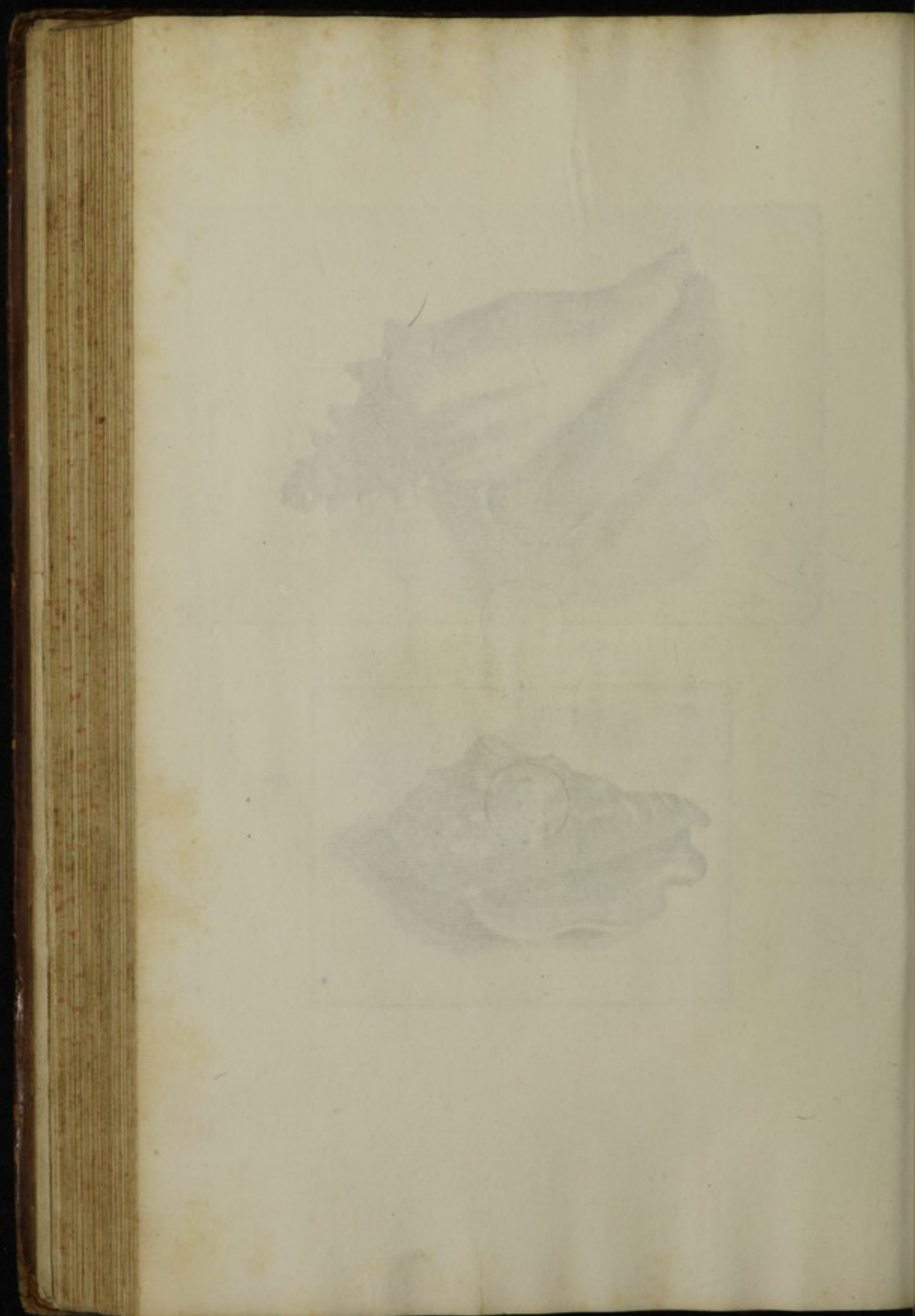





239



746







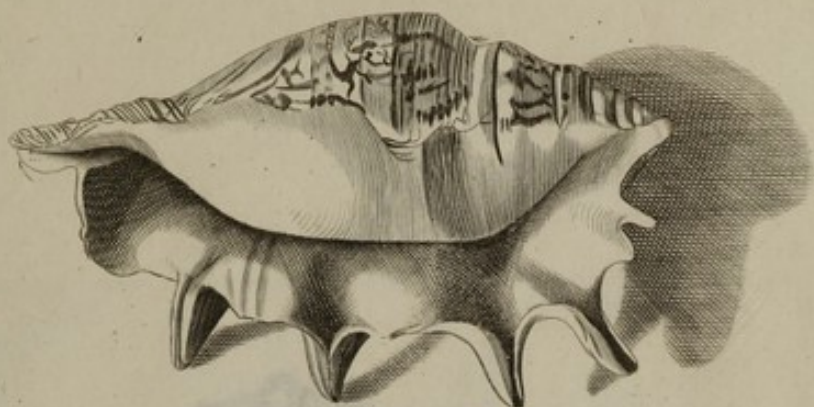

748

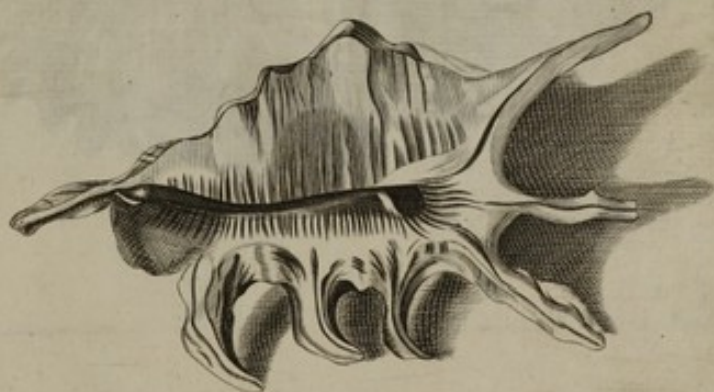

749





840

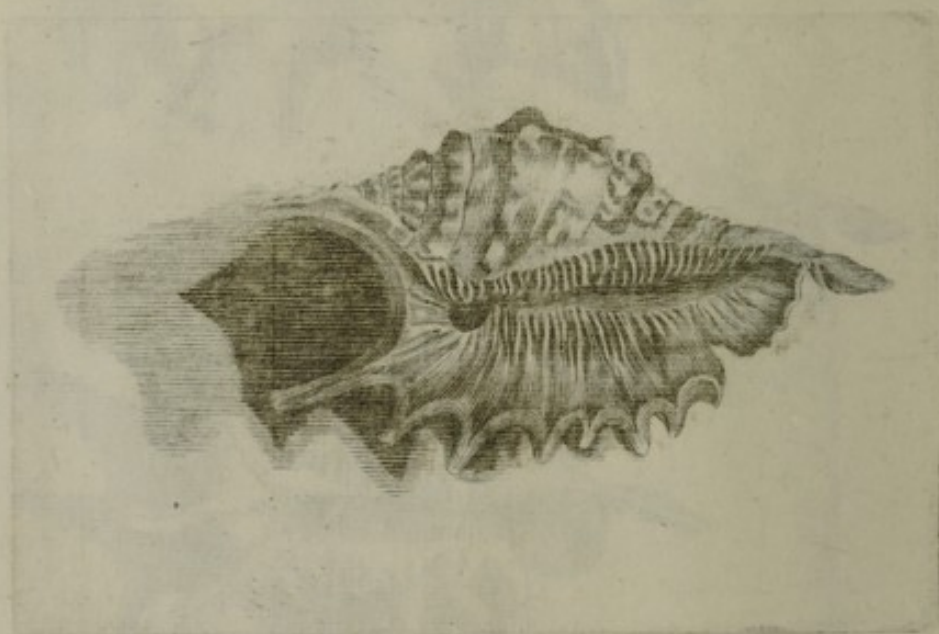

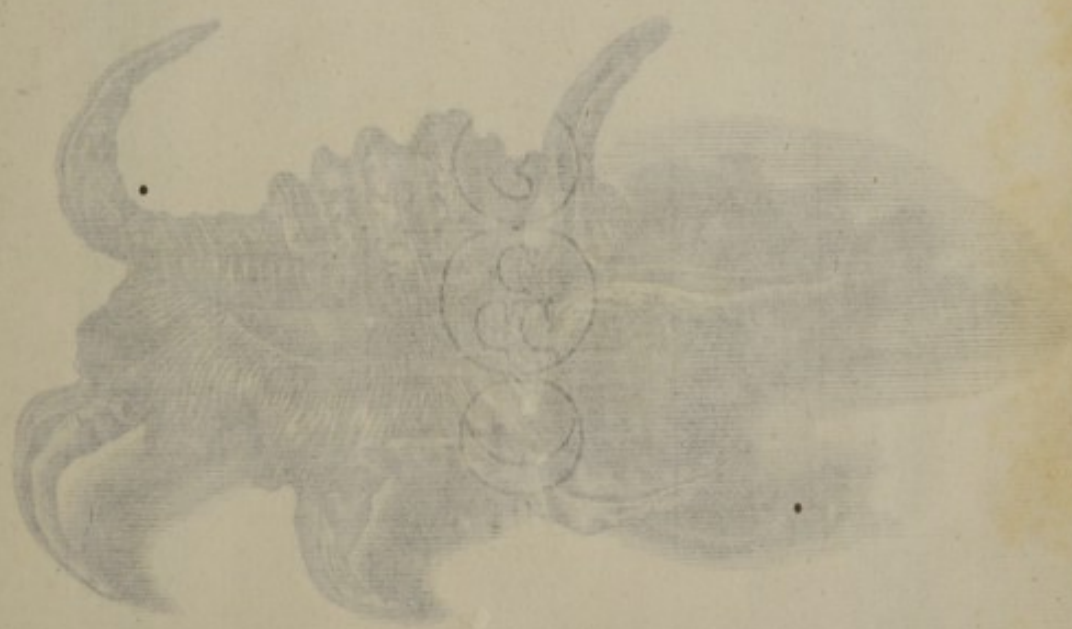

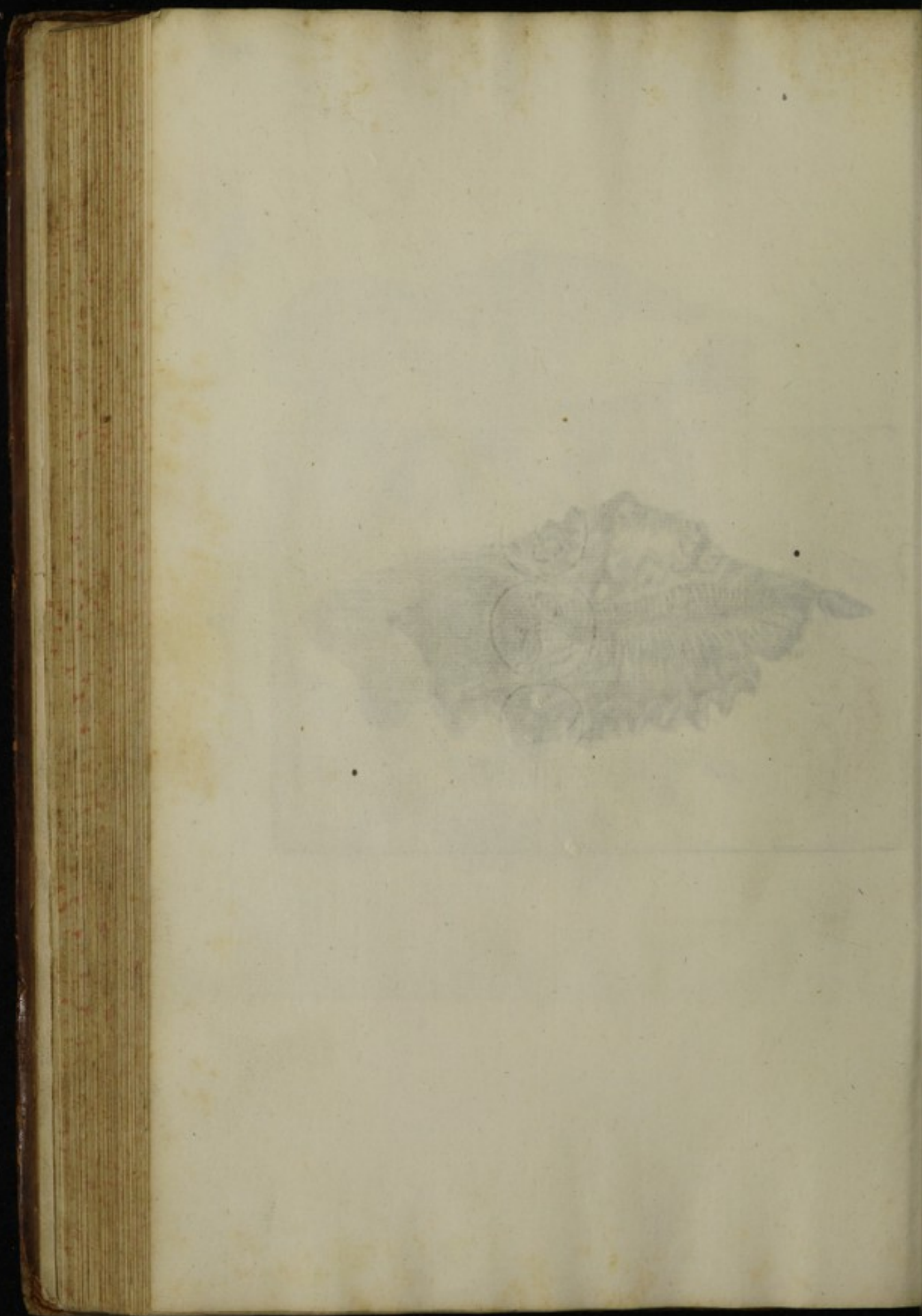

244

751

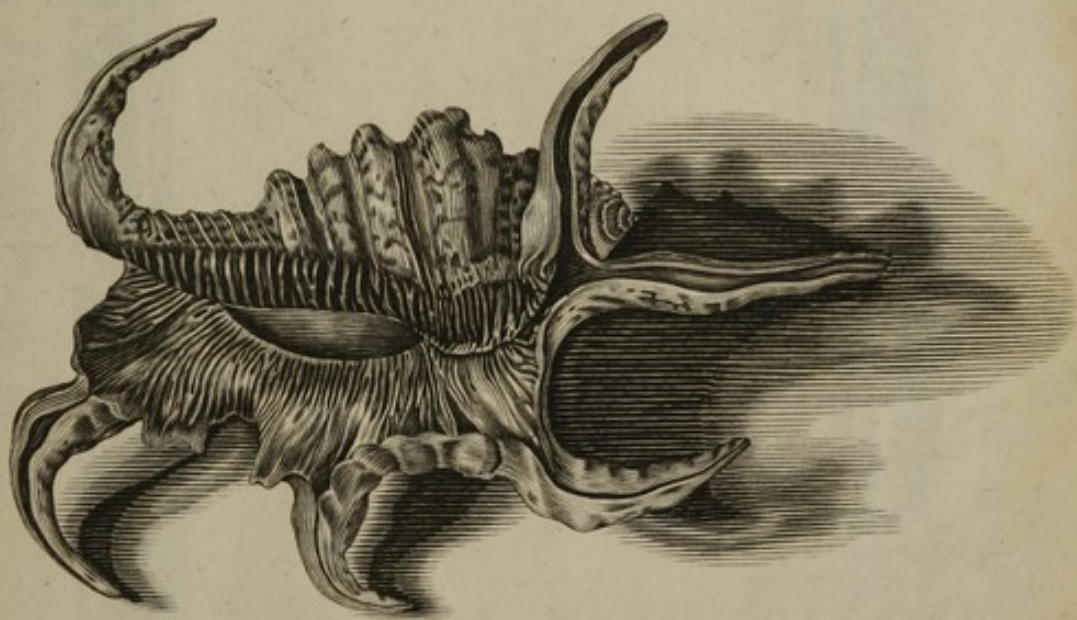

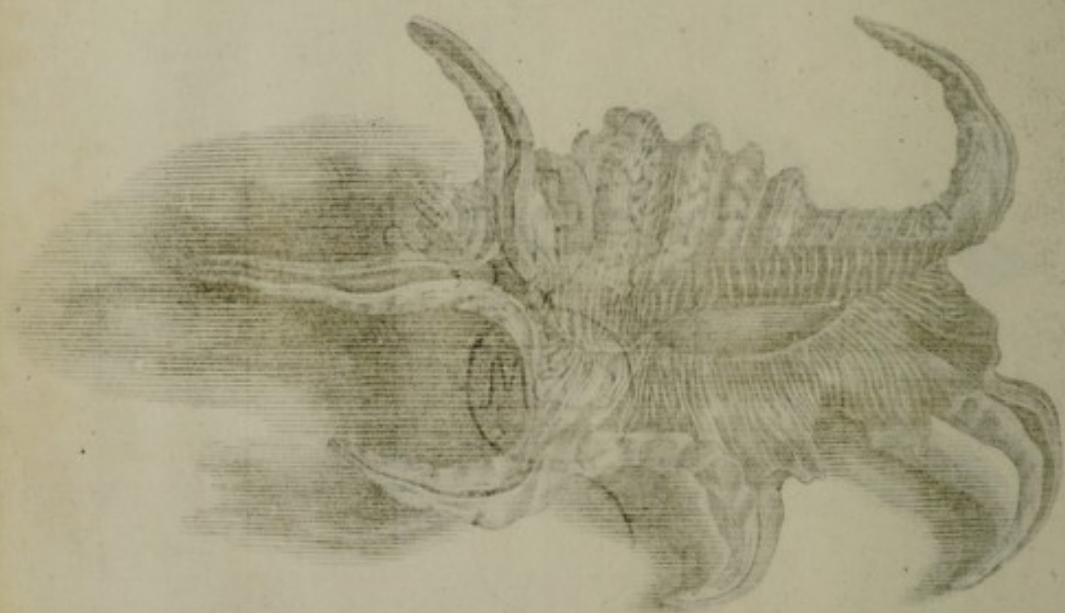

Historia Conchyliorum
Lib. II. Pars III.
22
Antiquae Conchyliorum descriptiones
Abd. T. 1717

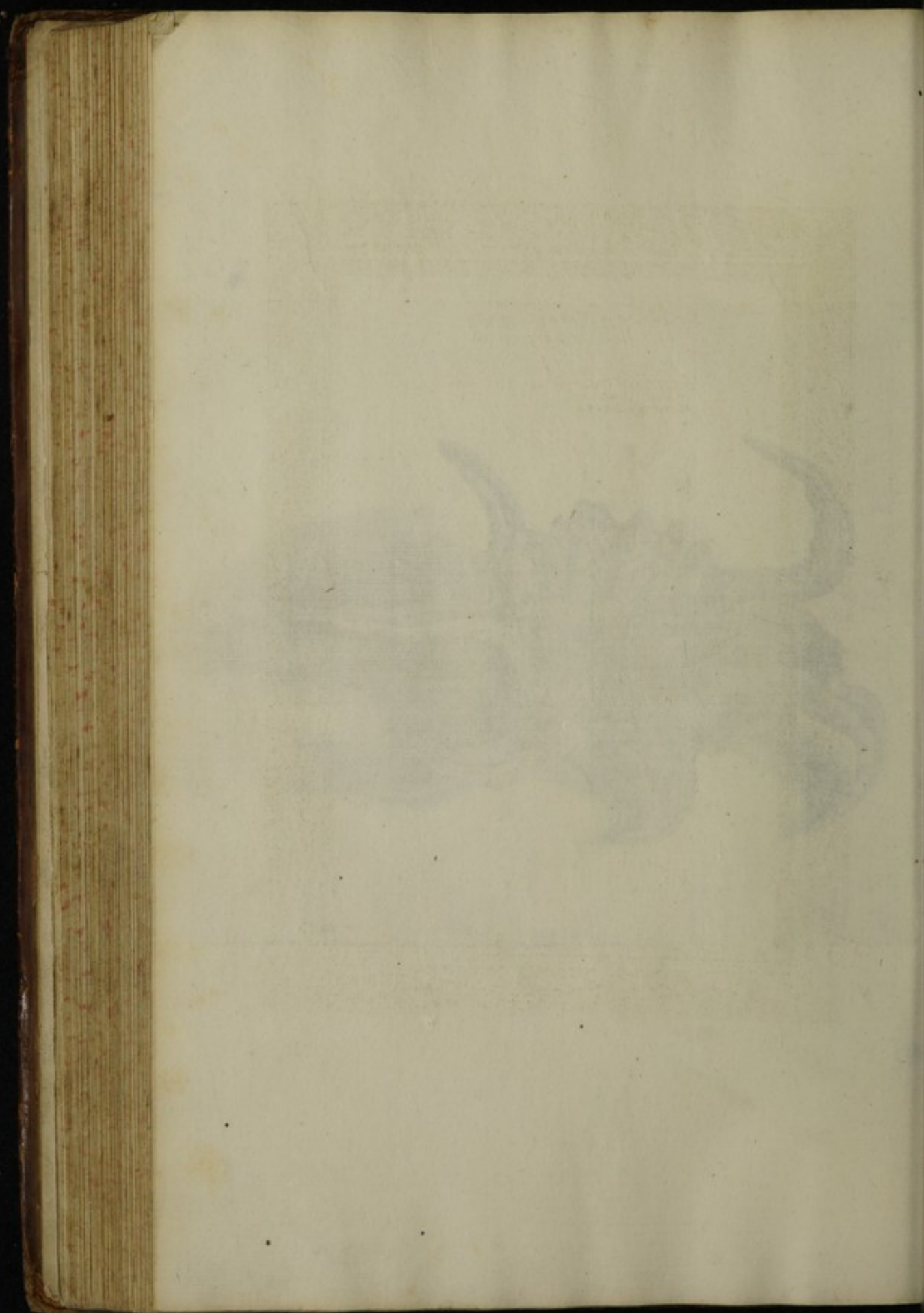

Historia Conchyliorum
libri IV. Sectio XIII.
De
Buccinis Ventrucosis, clauicula
Minus Exertra.

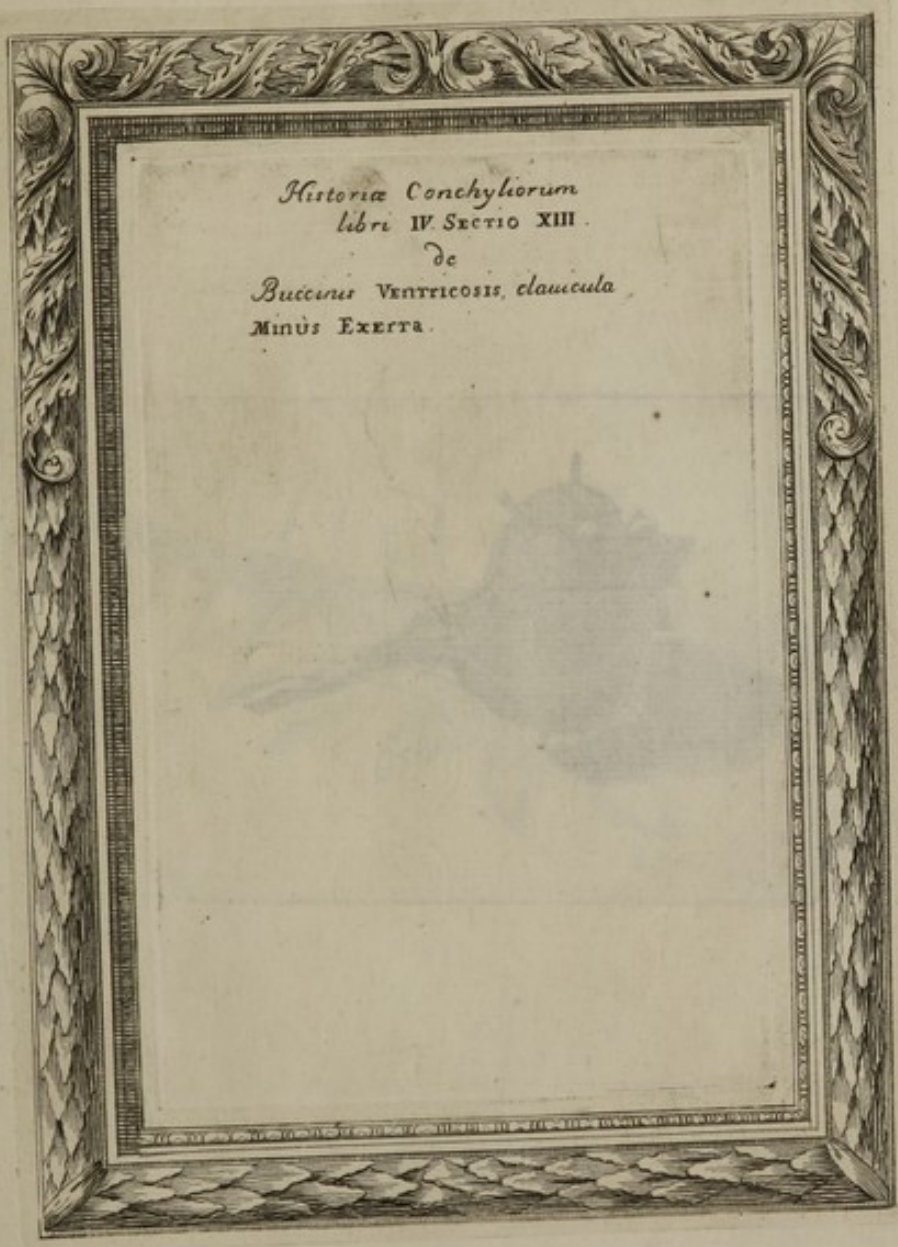

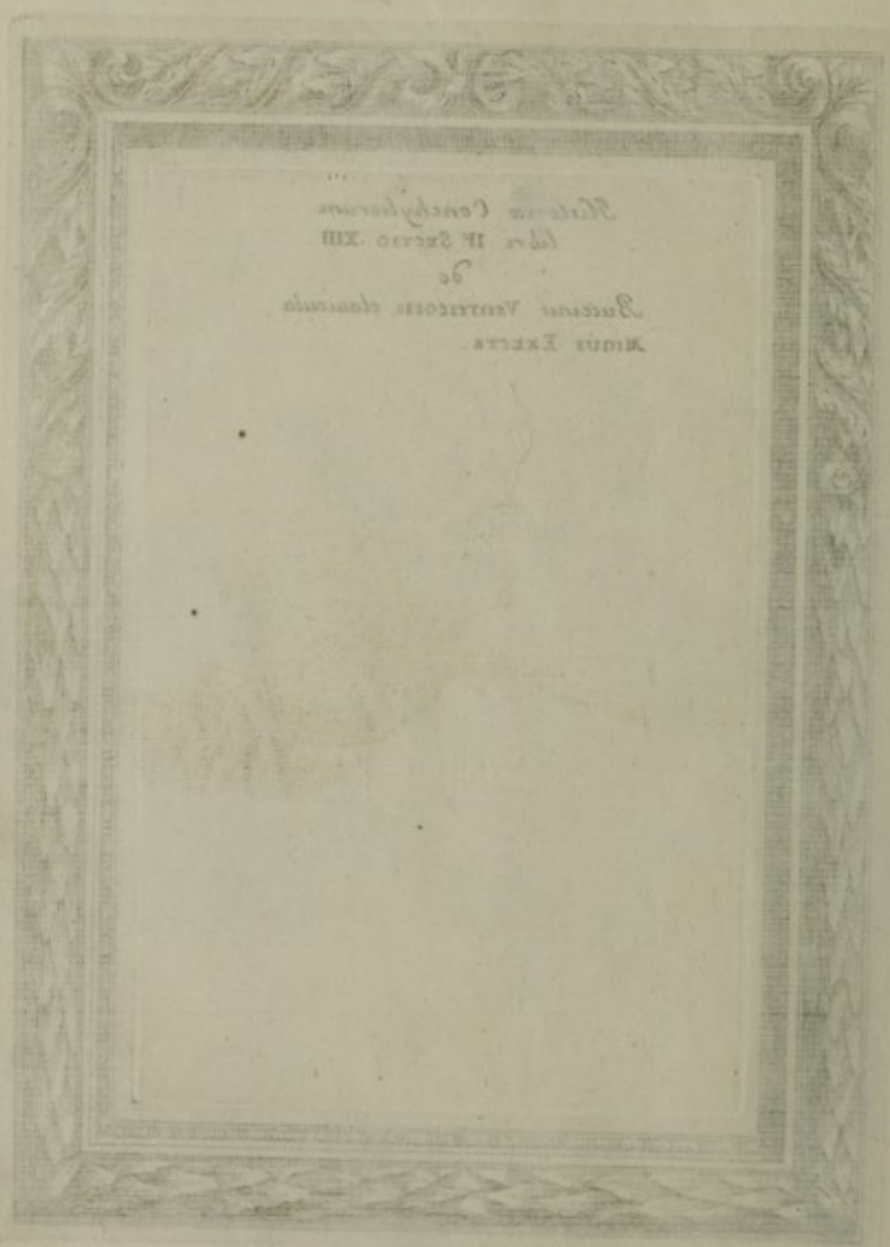

Reich der Conchyliorum
Tab. IV. Sectio XIII.
de
Reich der Conchyliorum
Tab. IV. Sectio XIII.

246

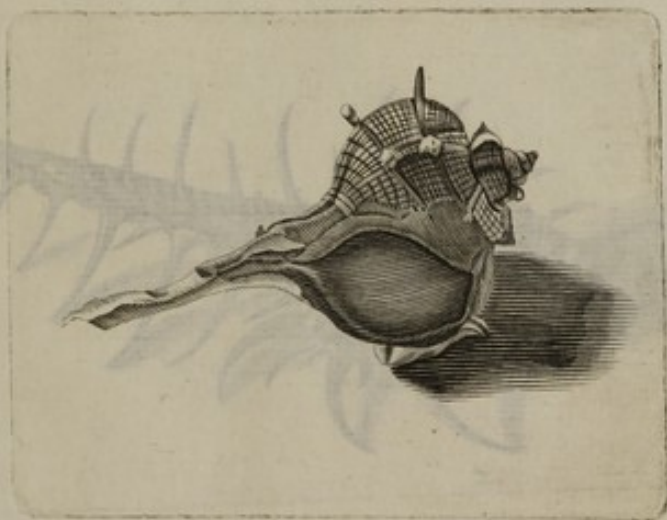

753



247

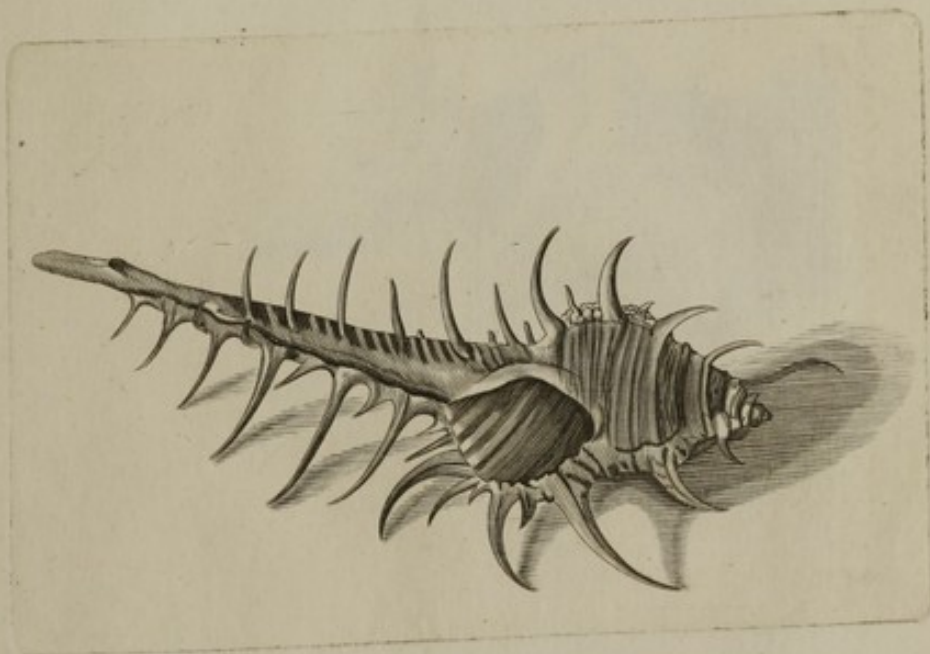

754

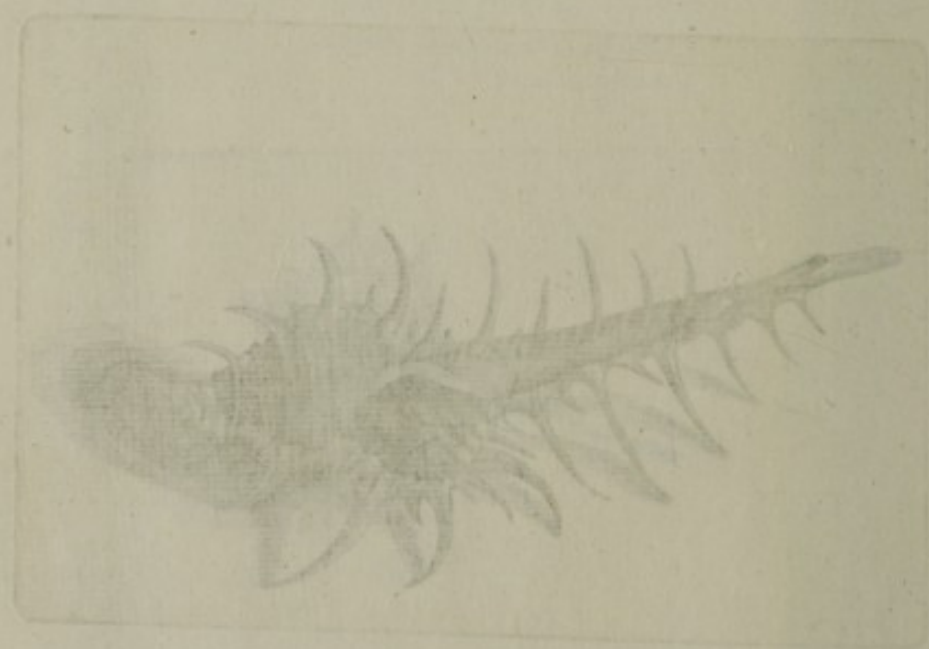

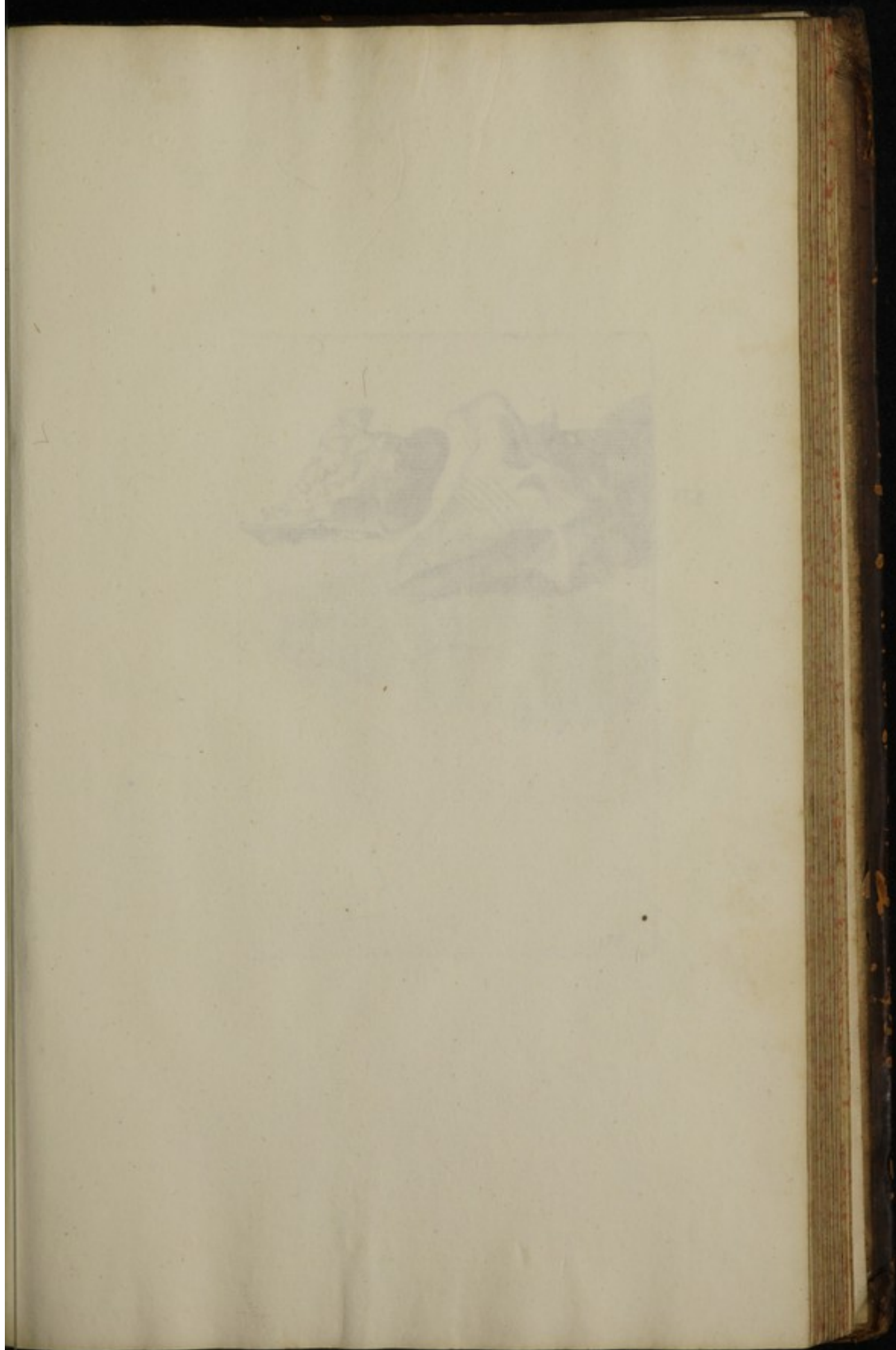

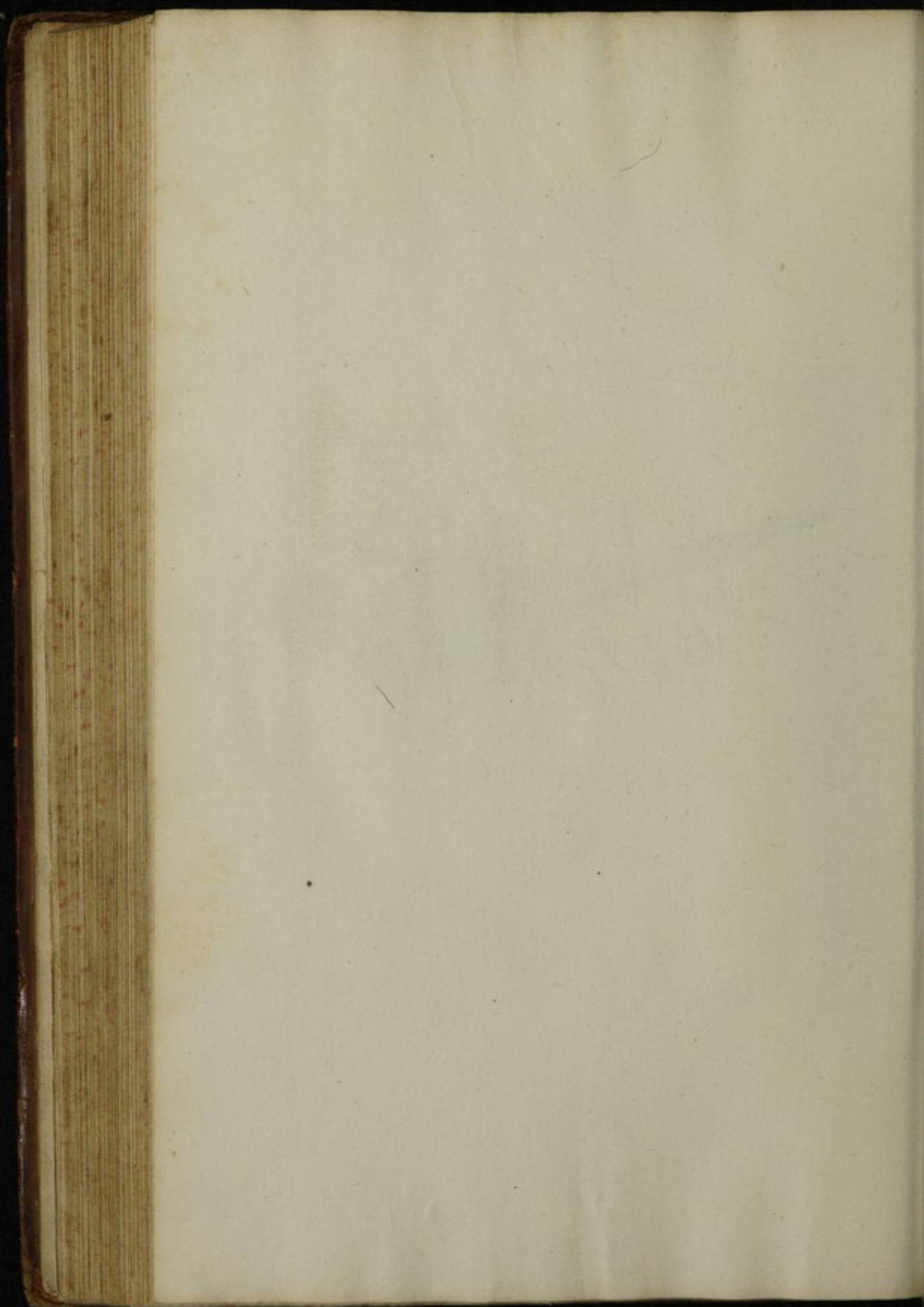



755



249

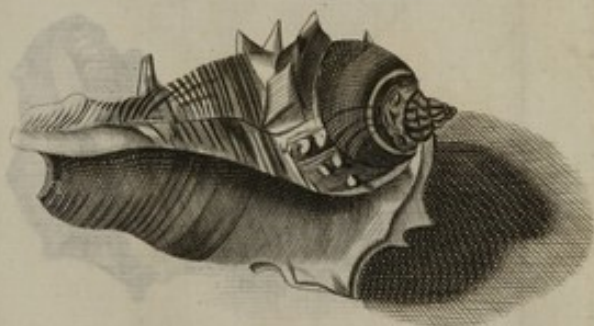

756







78

*Purpura marina, exotica, eaq sola cochlea
e marinis est, quantum hactenus via, que a
dextra Sinistrolum torquetur.*

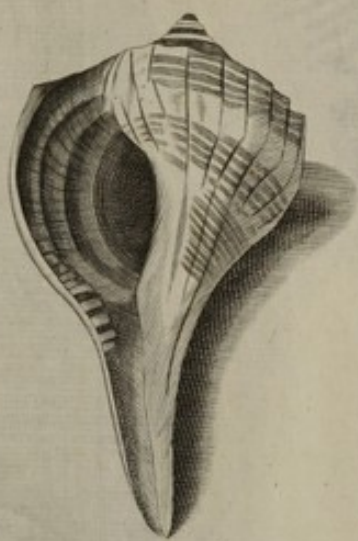

852



759

1774
L'abbé de la Rivière, évêque de
Paris, a été élu à la place de
M. de la Rivière, évêque de
Paris, le 1774.



253

760

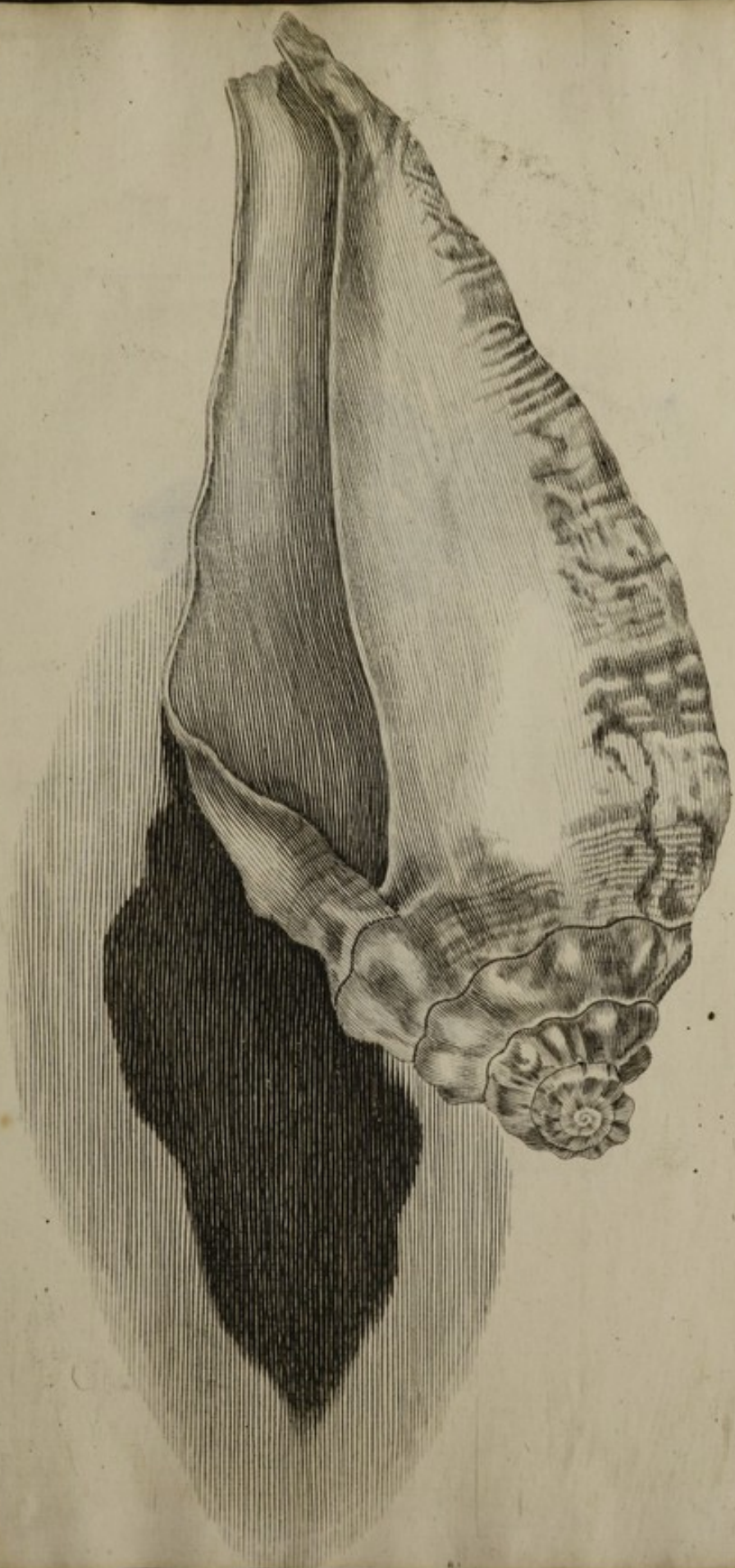

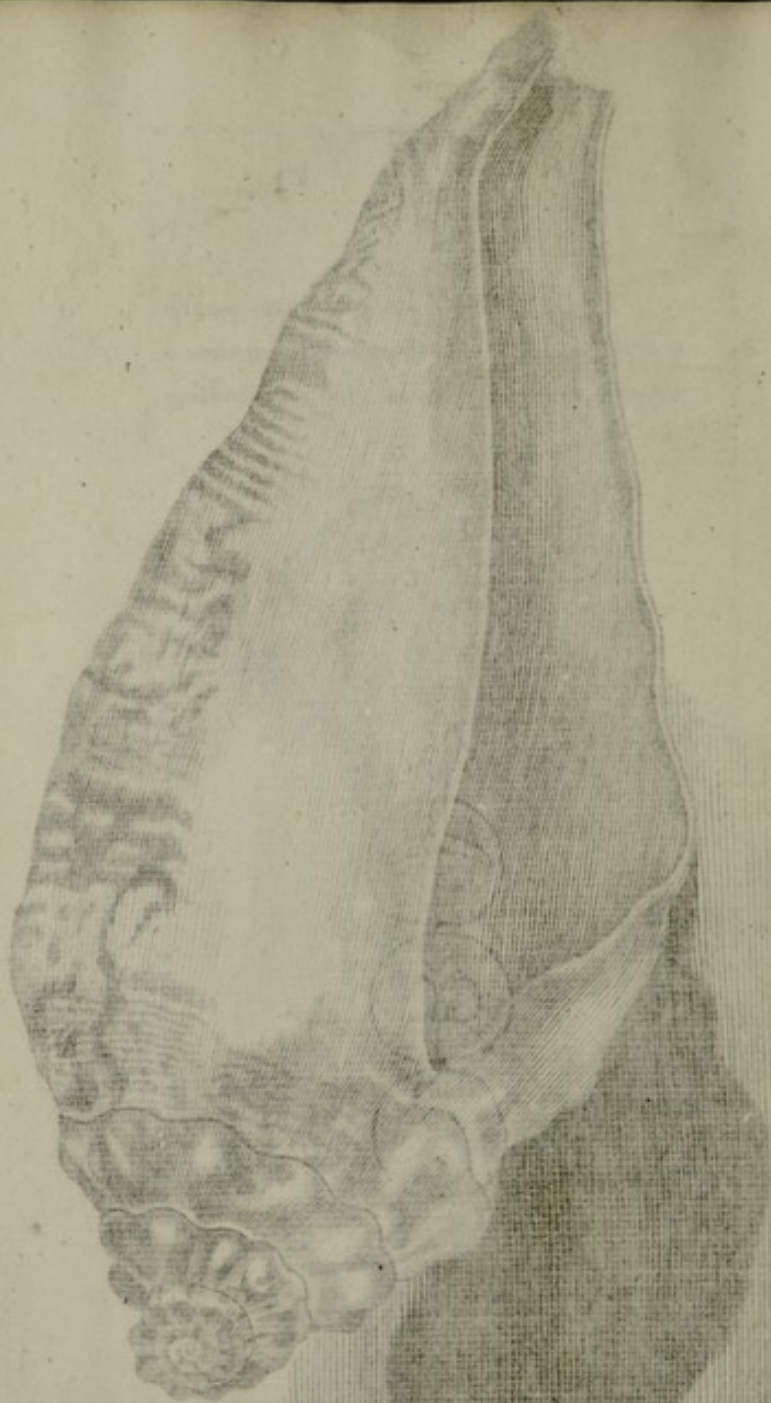

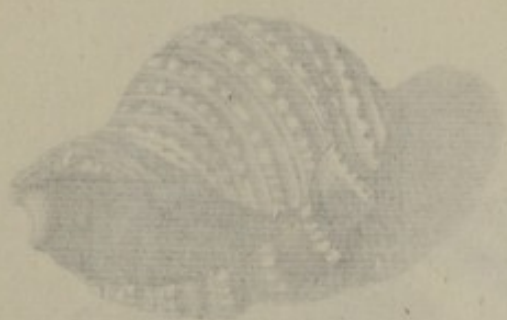

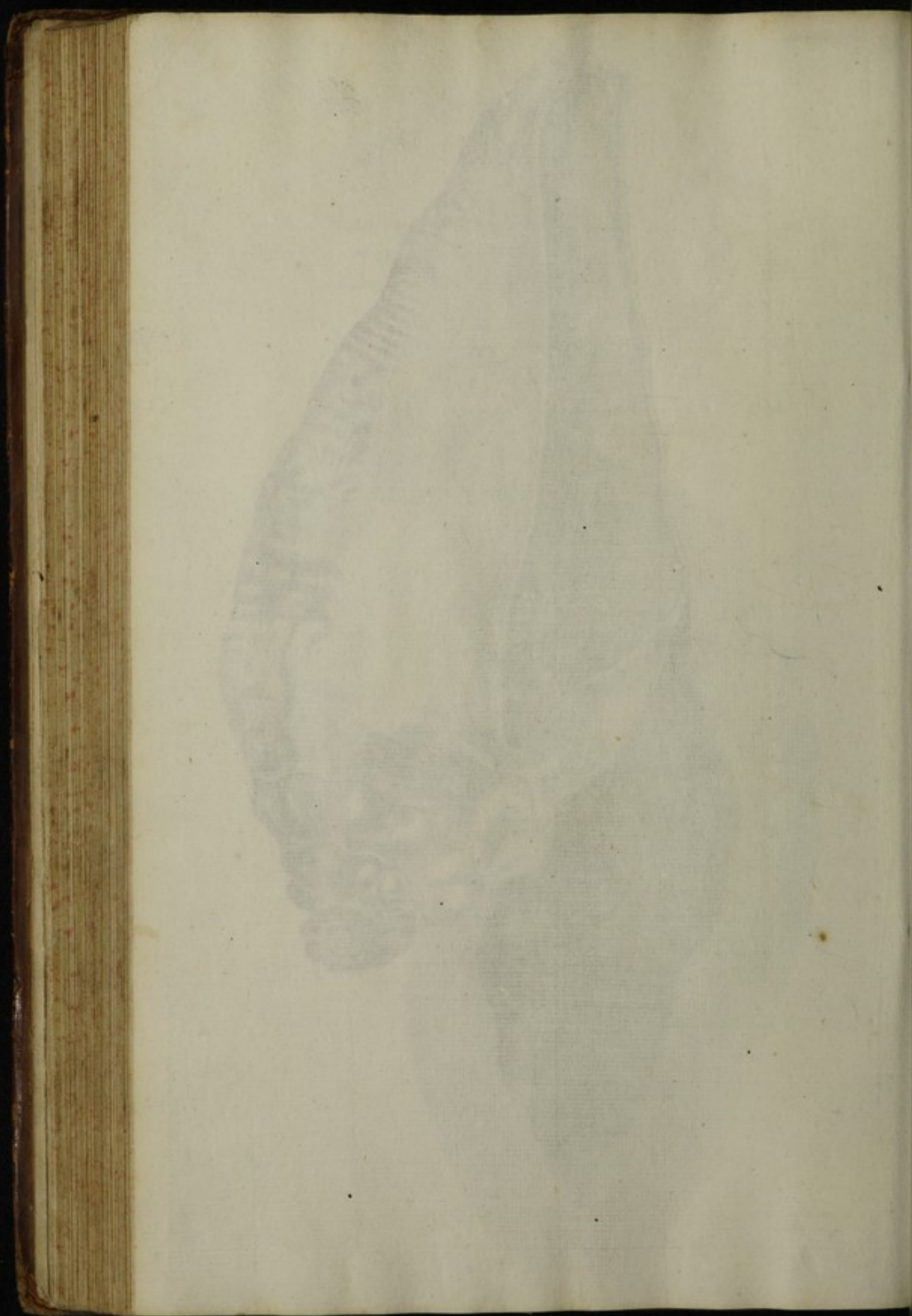

257/55



761



762



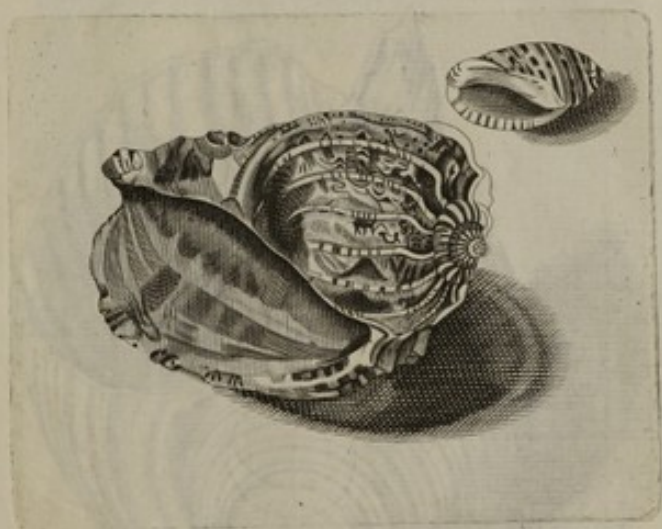

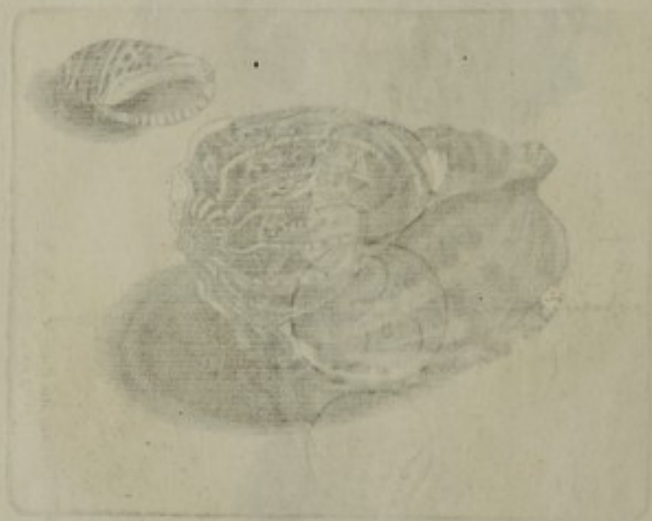

257



764



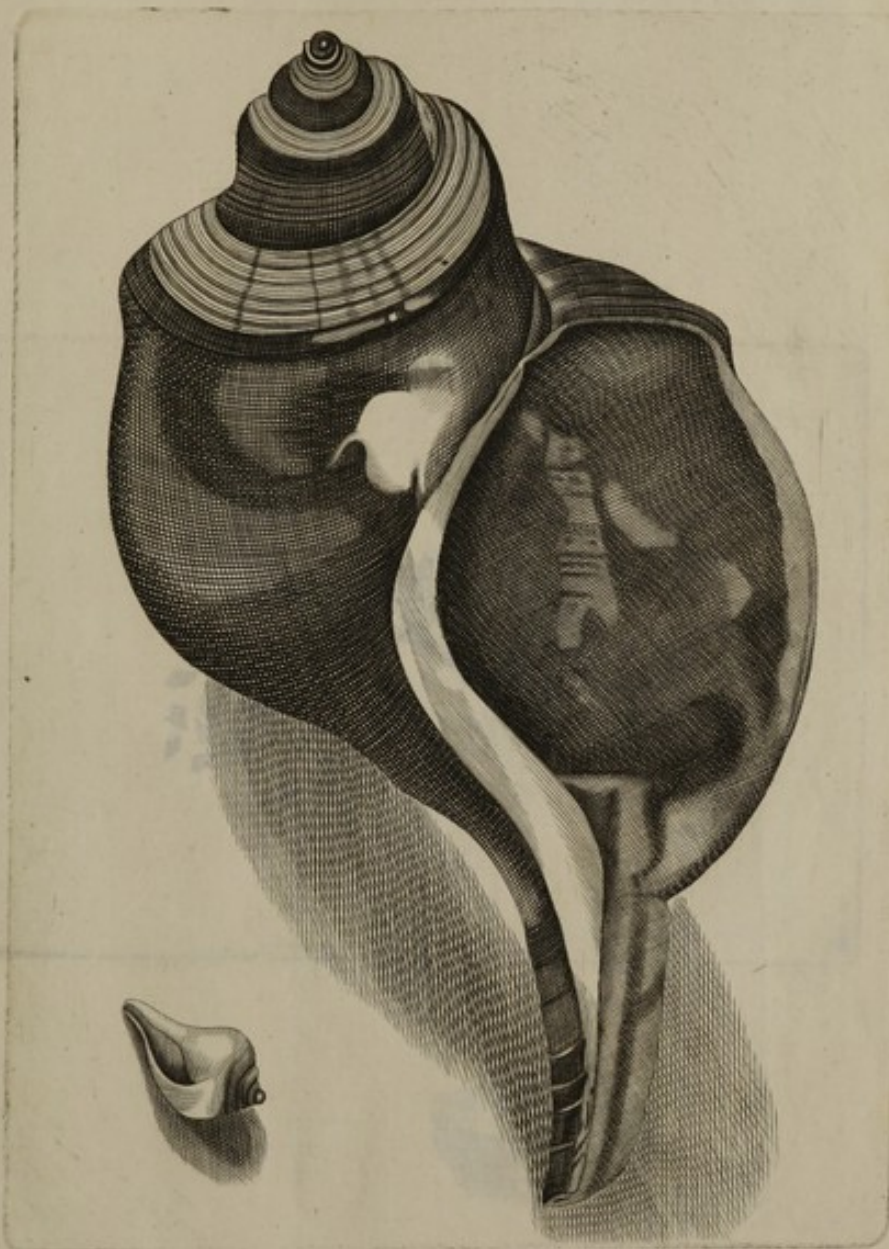







260-61



767



768







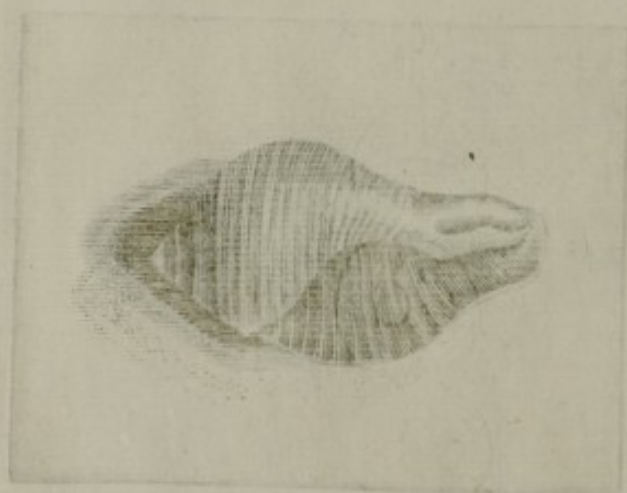

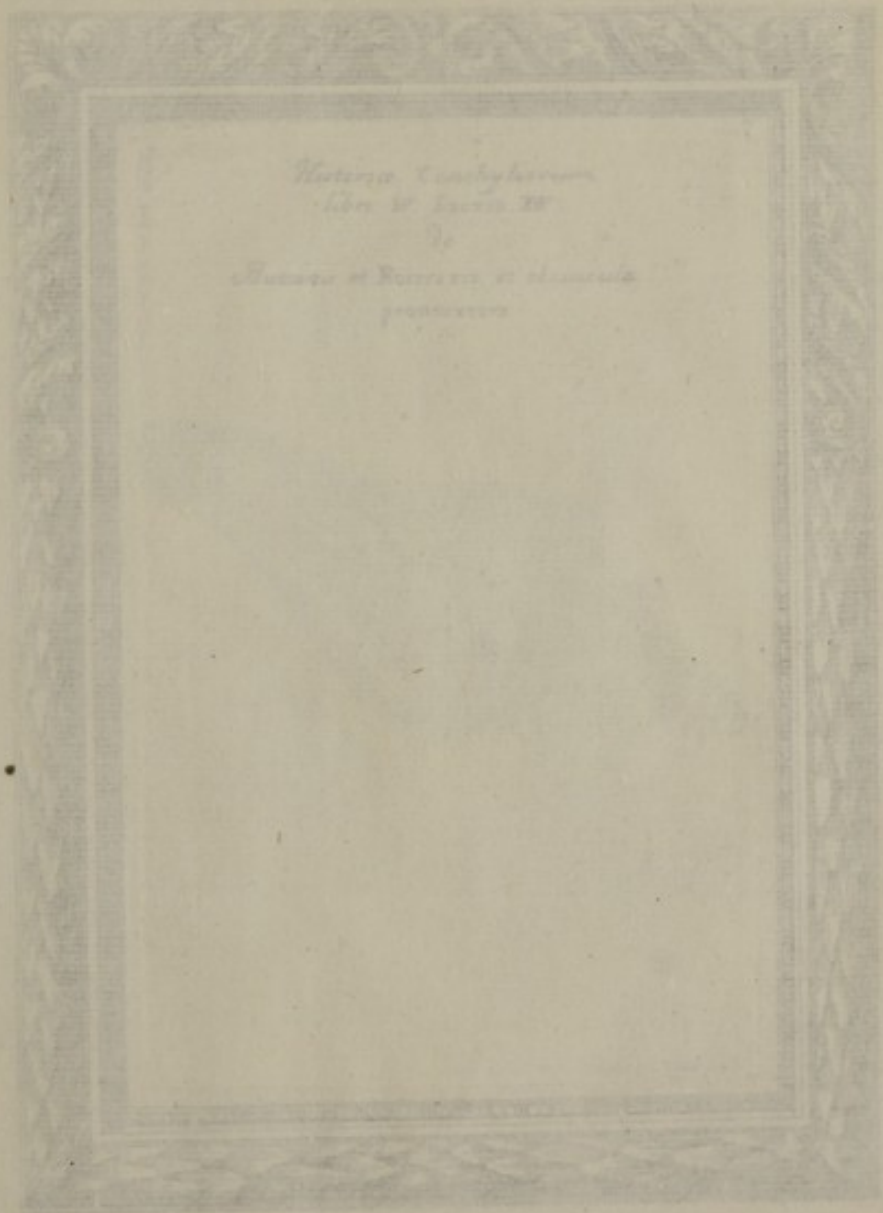

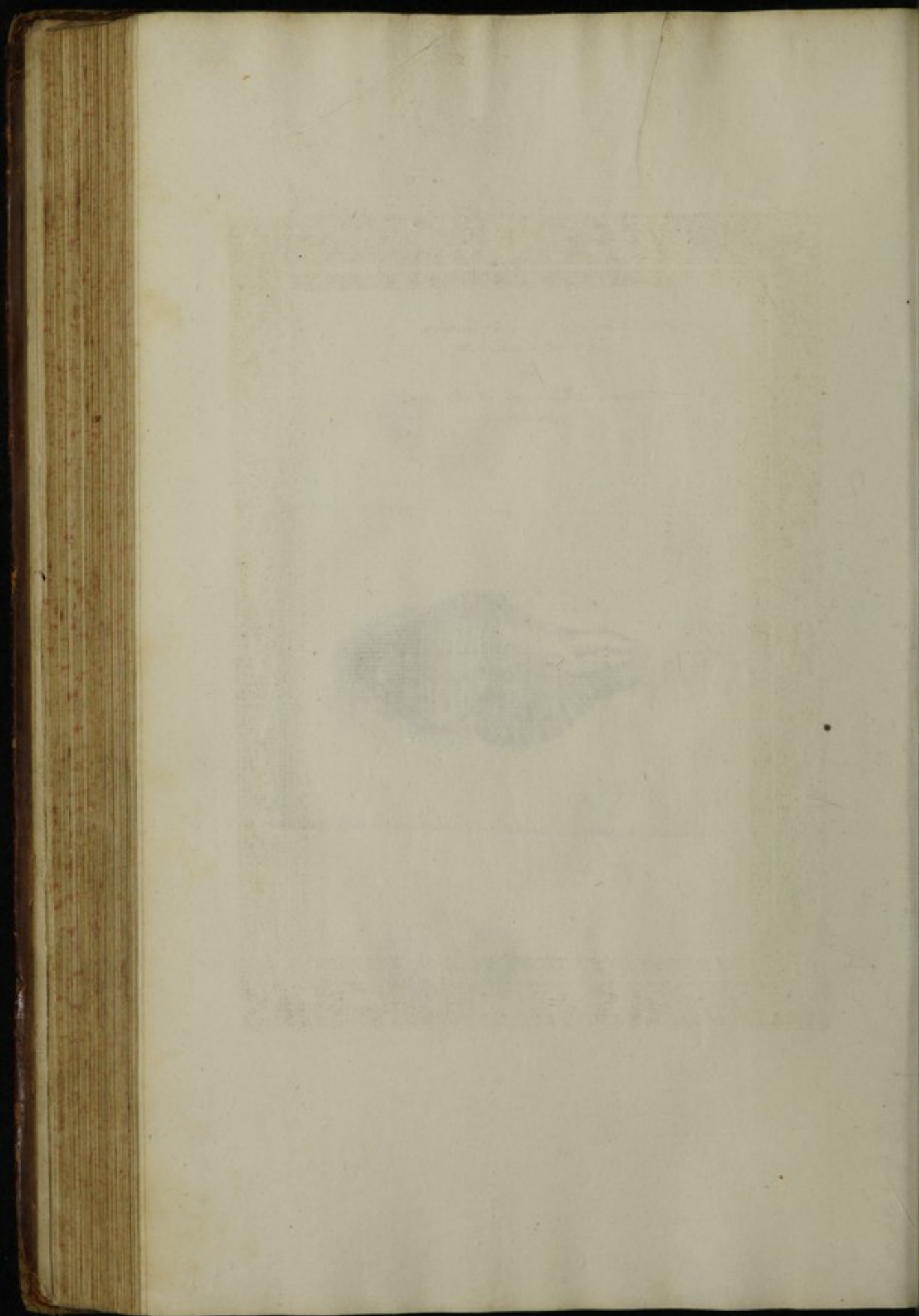

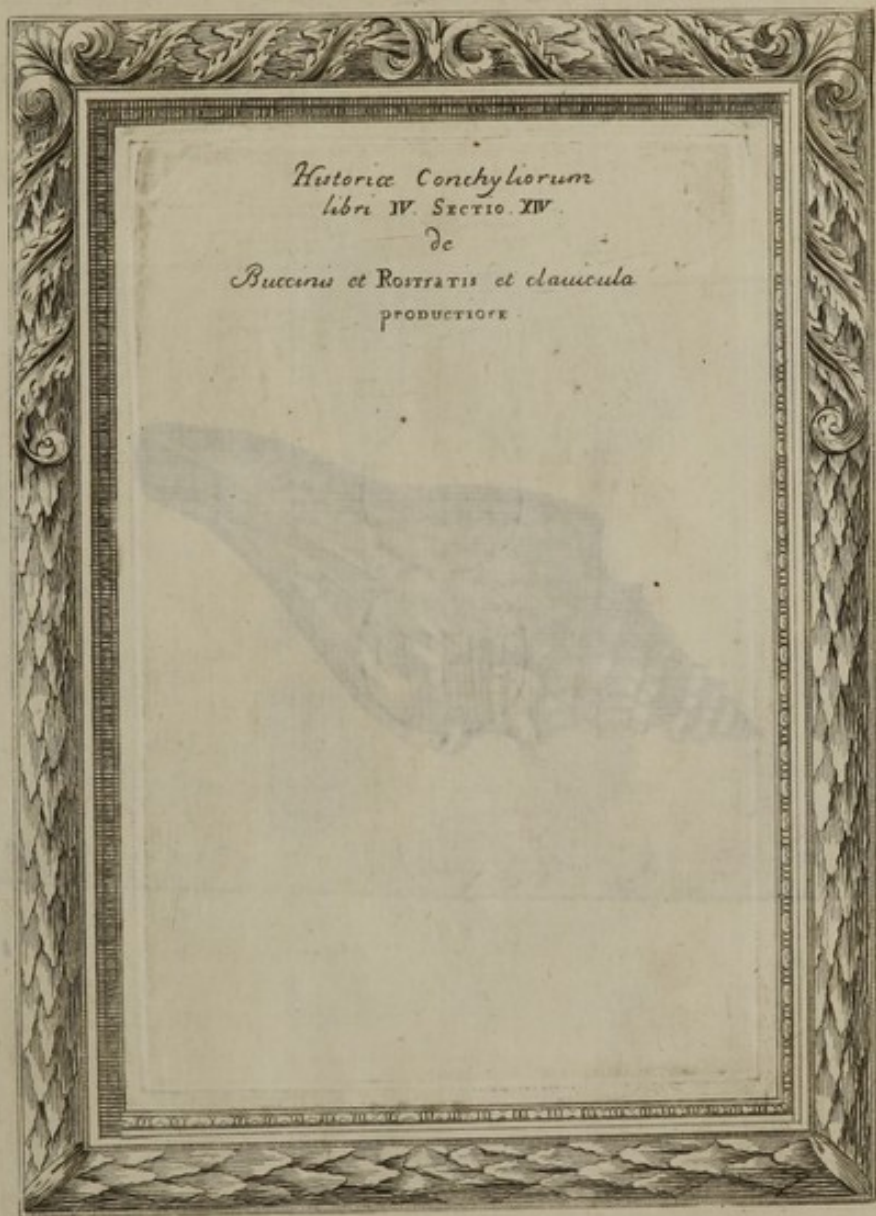

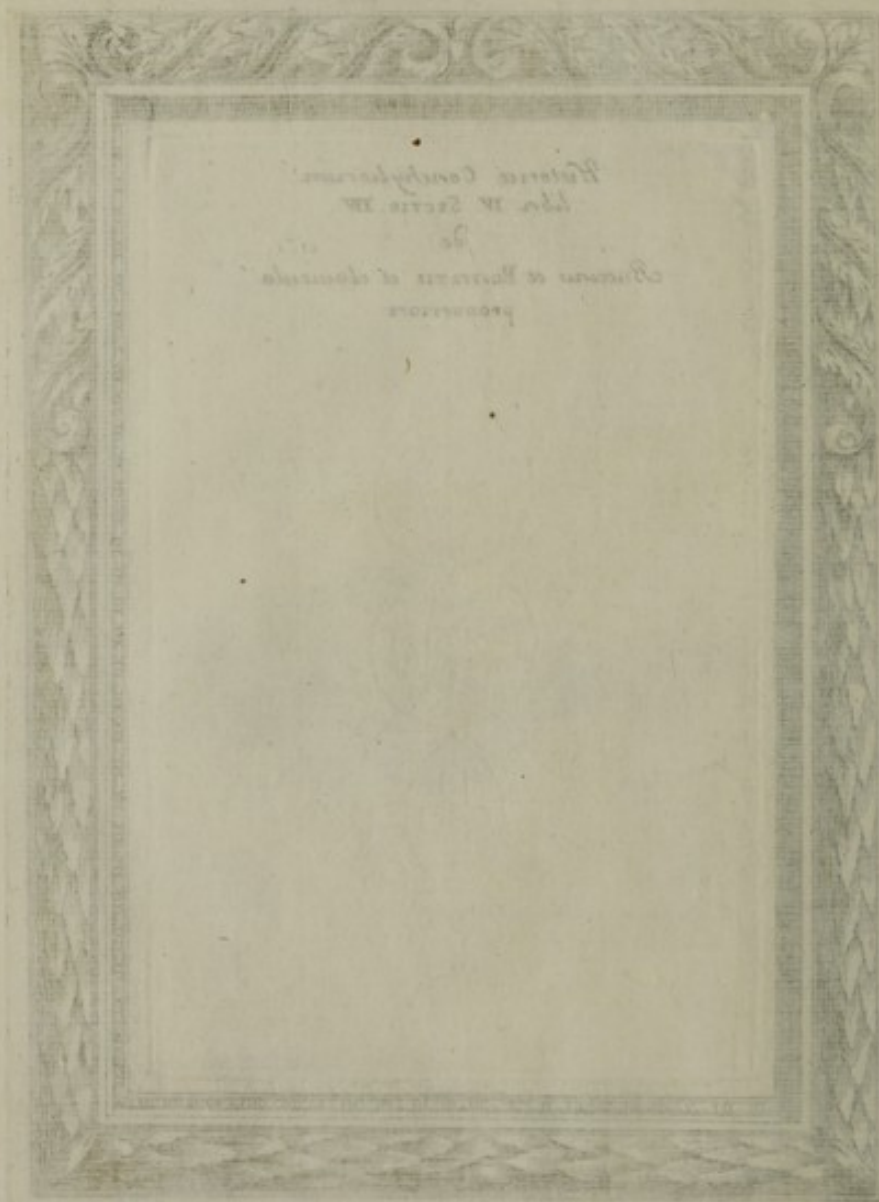

264

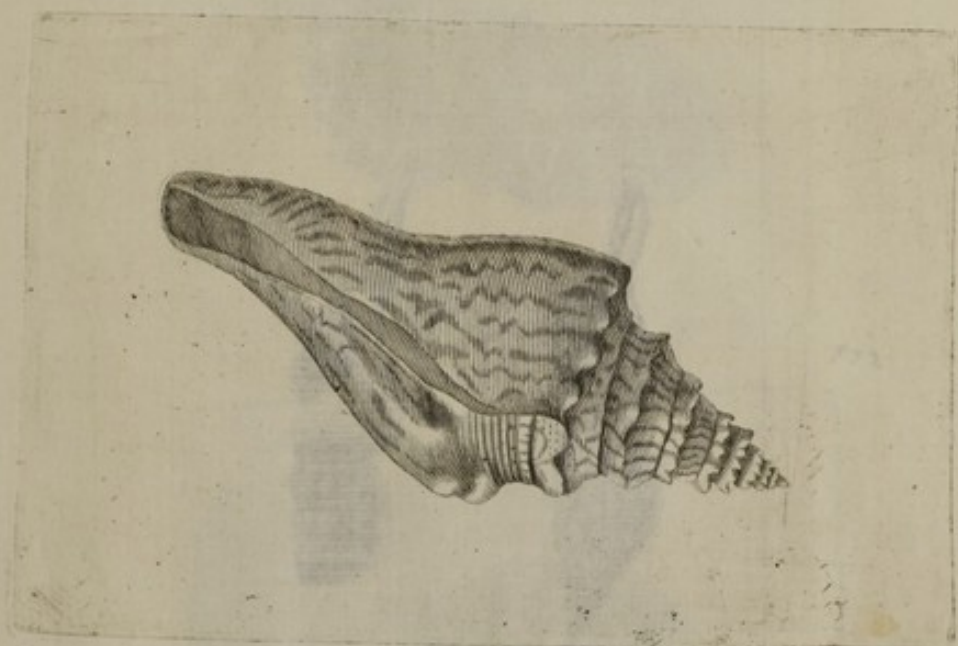

771

420

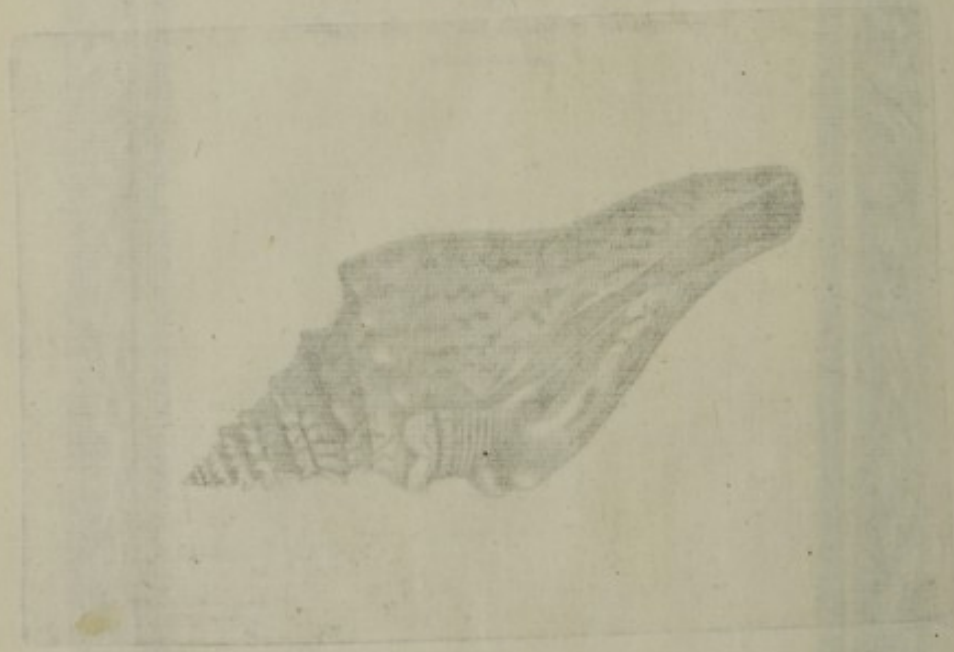

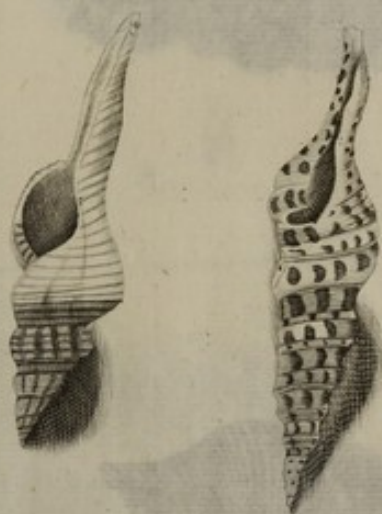



266-67

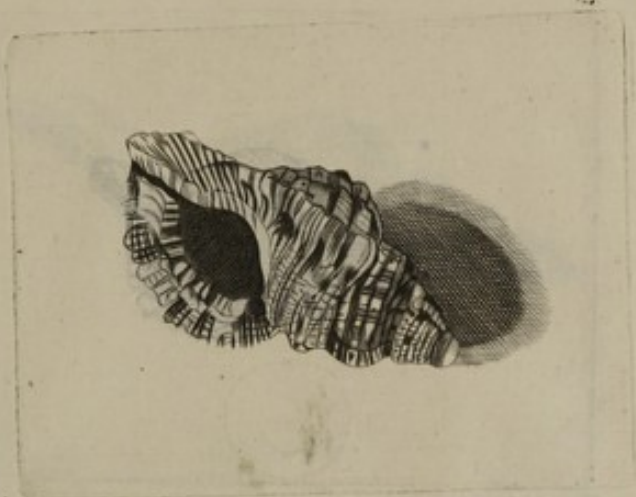

773



774

10-200



268-69

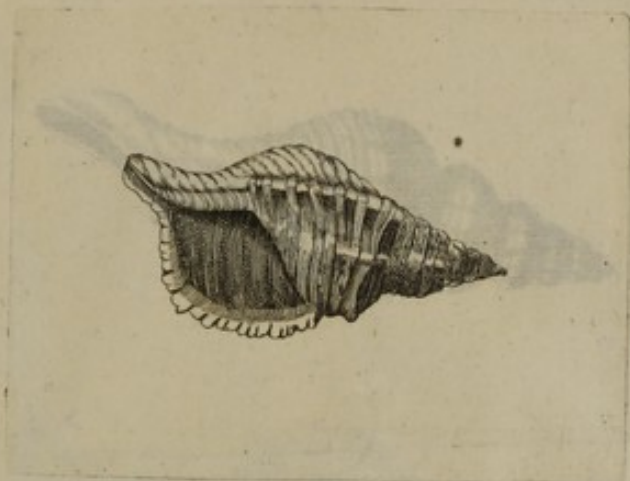

775



776



270-71



777



778



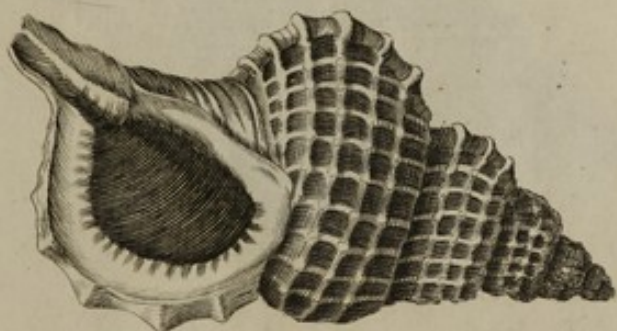

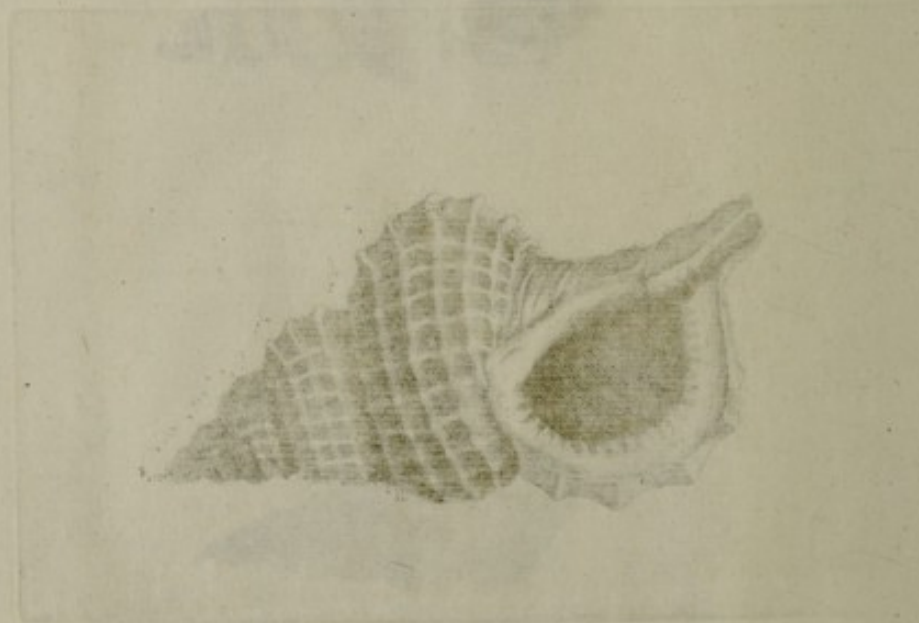

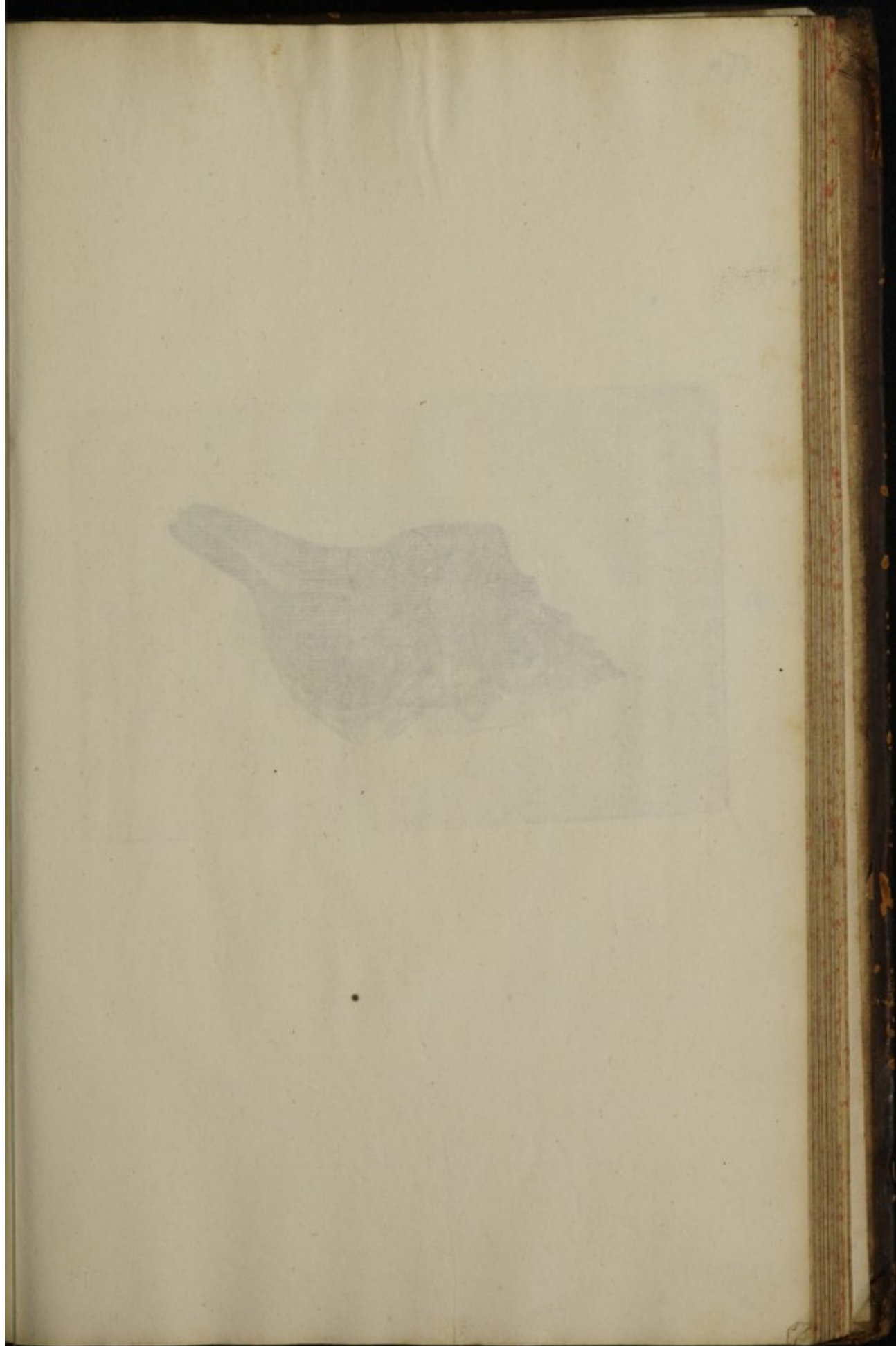

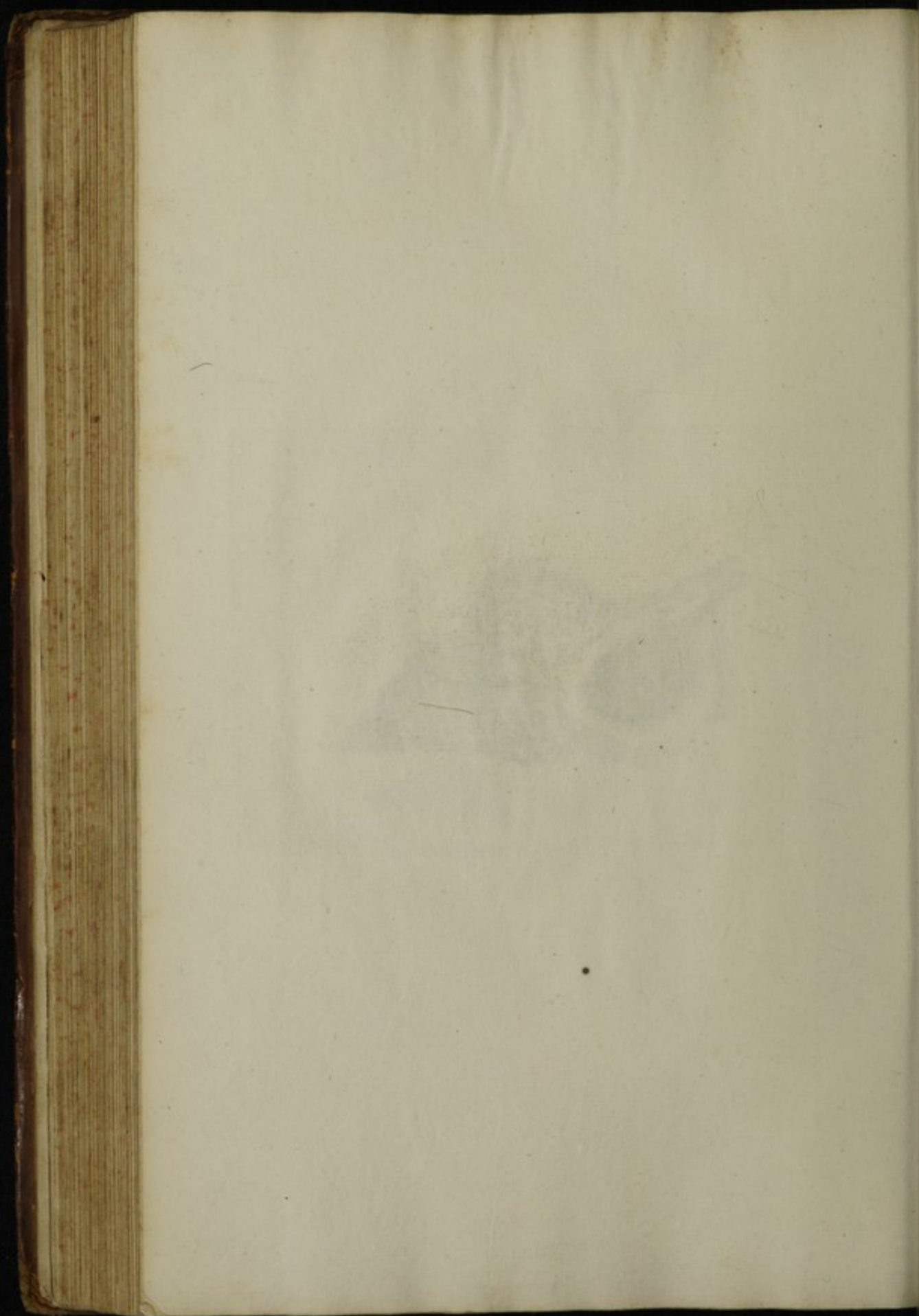

273

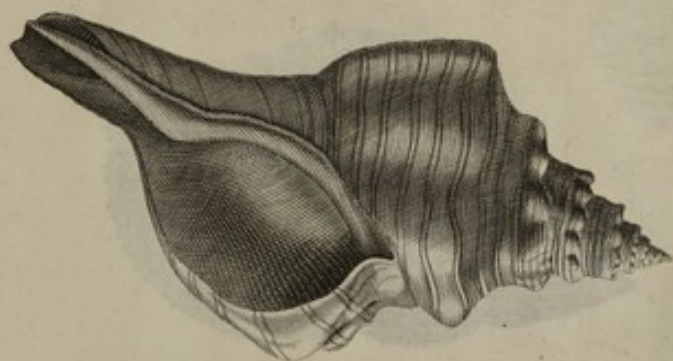

780

87a

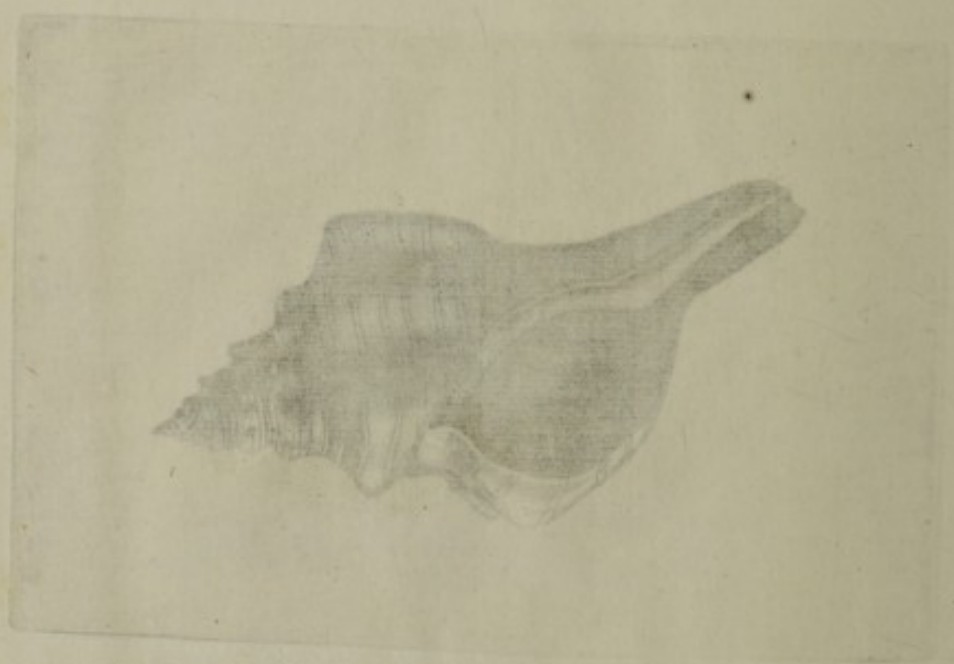

274



781

45

BT

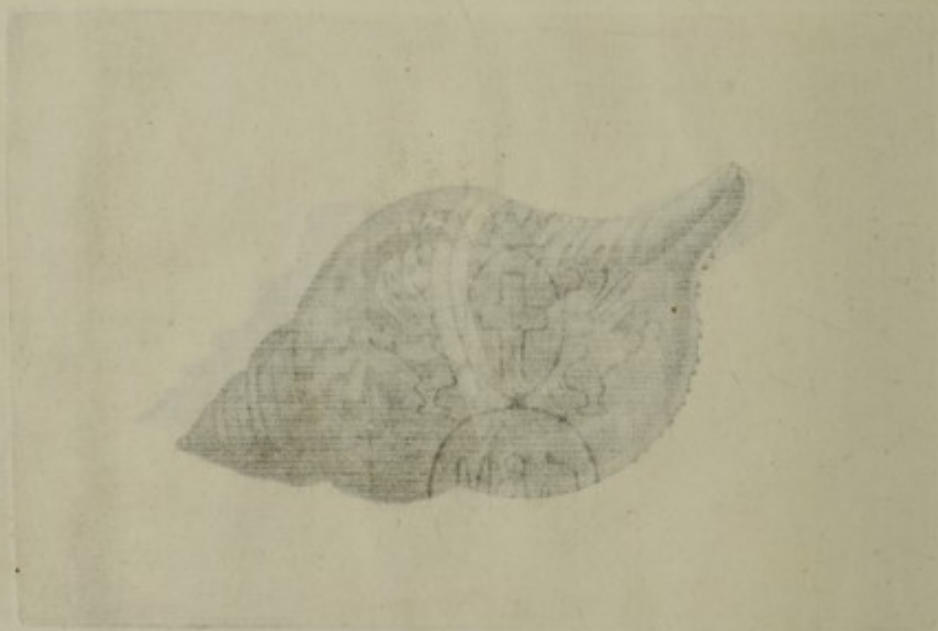

275



782

76

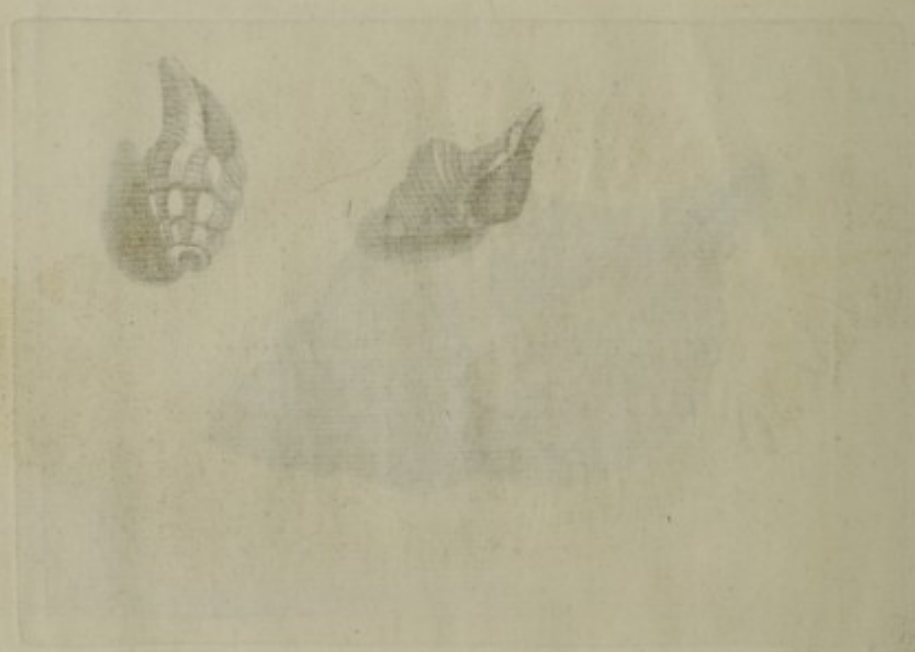





277-78

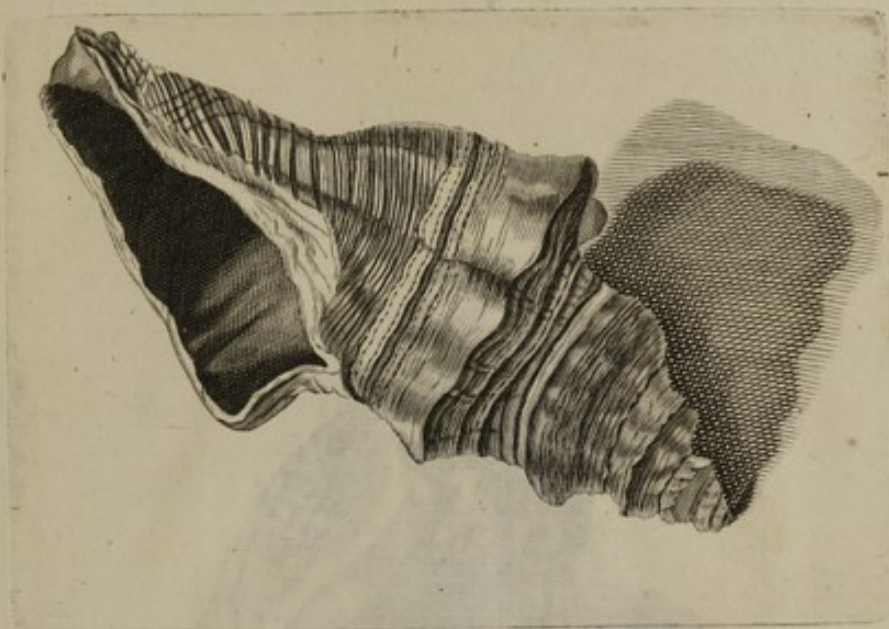

784

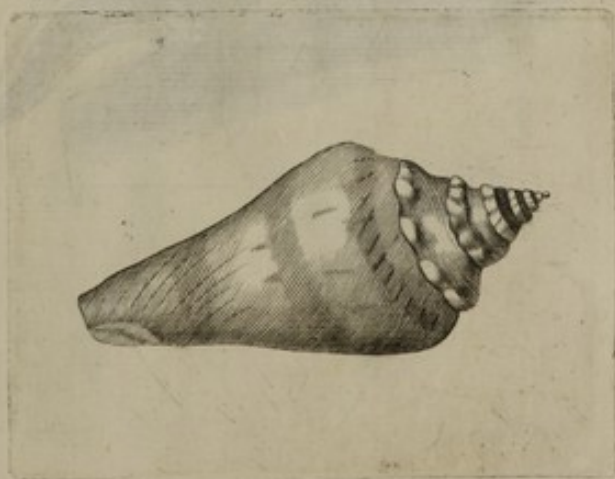

785

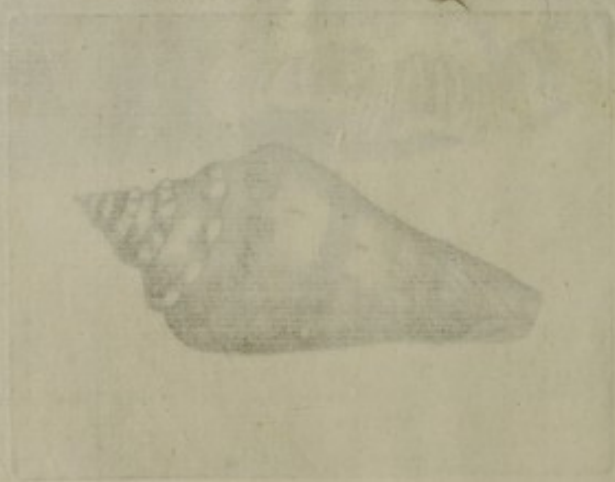

279

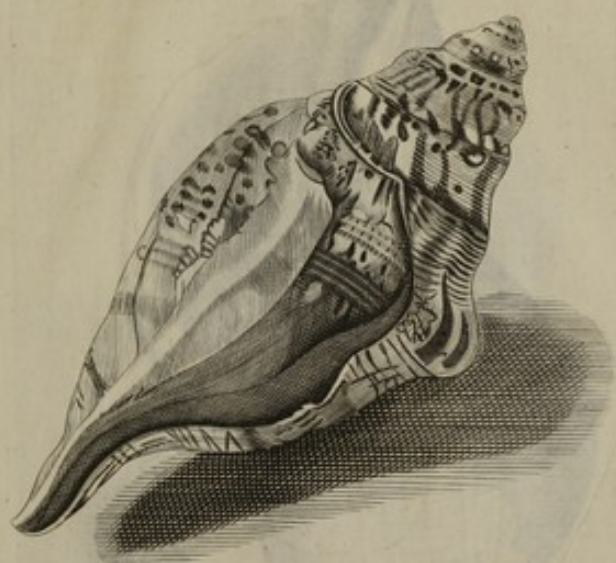

786

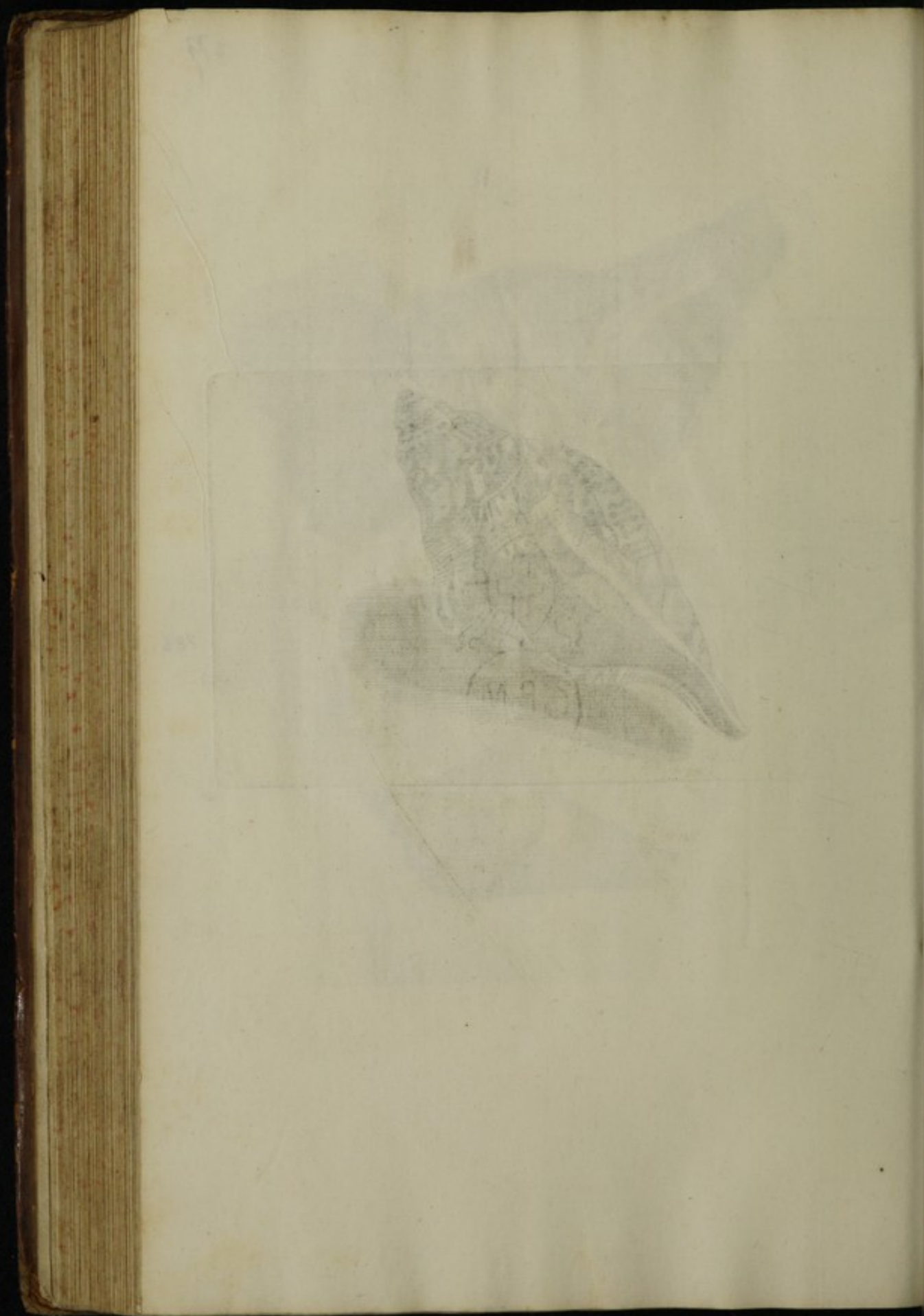





2281

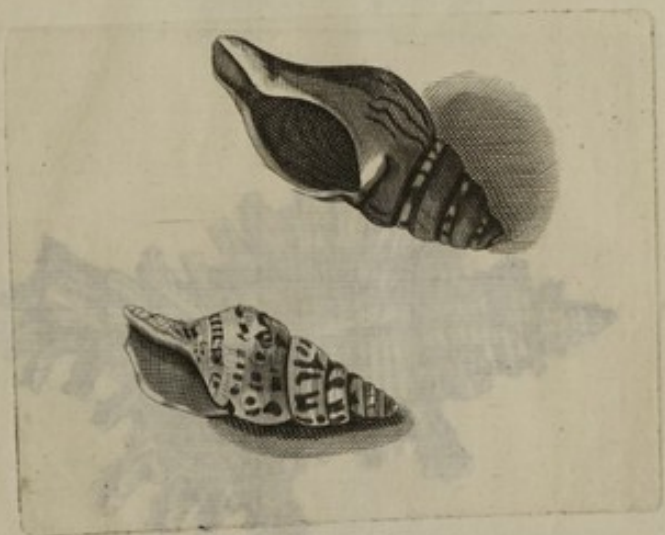

728

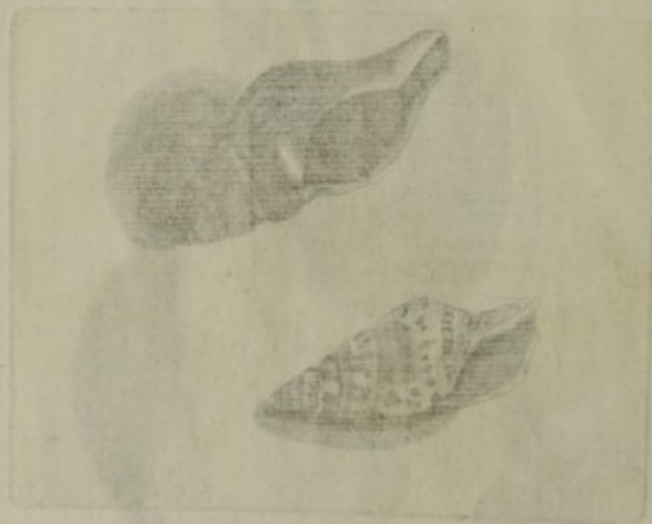

282



289

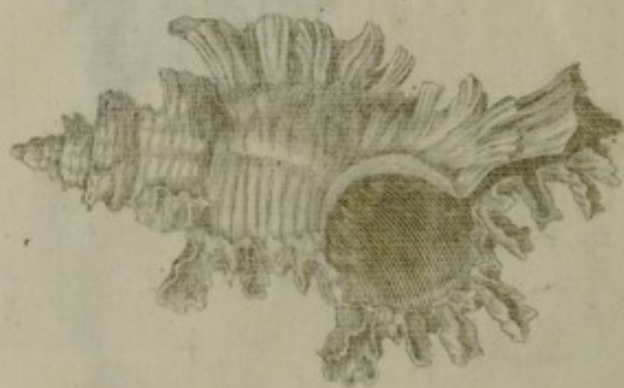

283

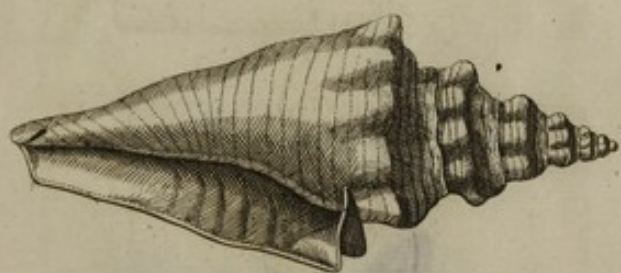

790

282

180

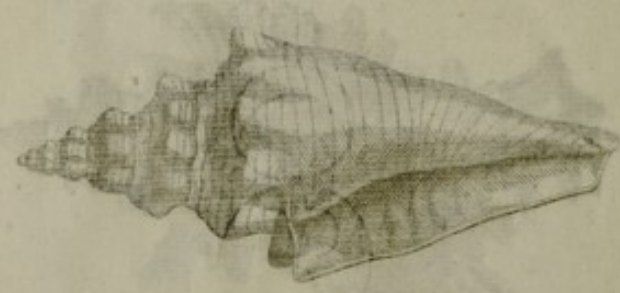

284-85



791



792



286-87.



793



794

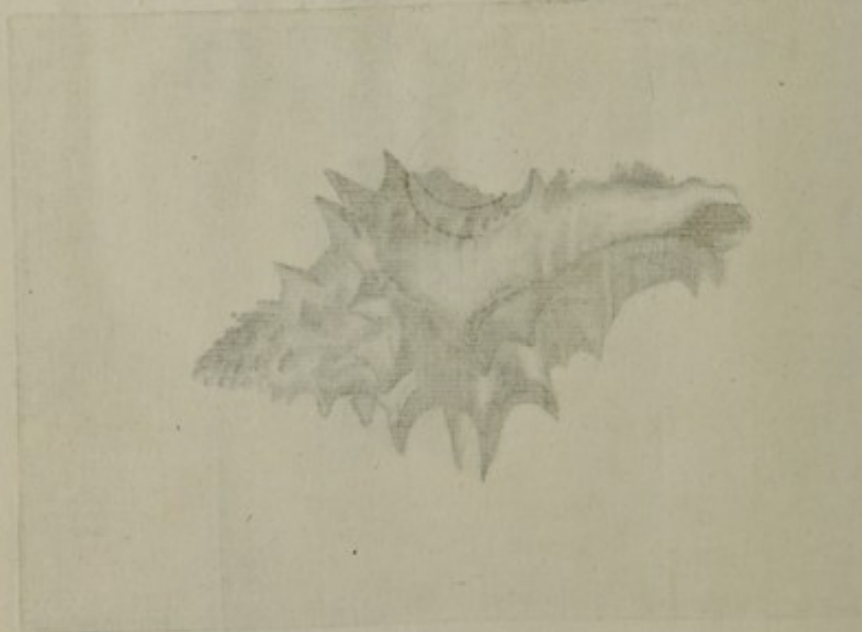

288



795



Historia C. polydromi
Lib. V. Cap. IV.

Deinde quodam ratione hanc
in hanc rem veniunt.

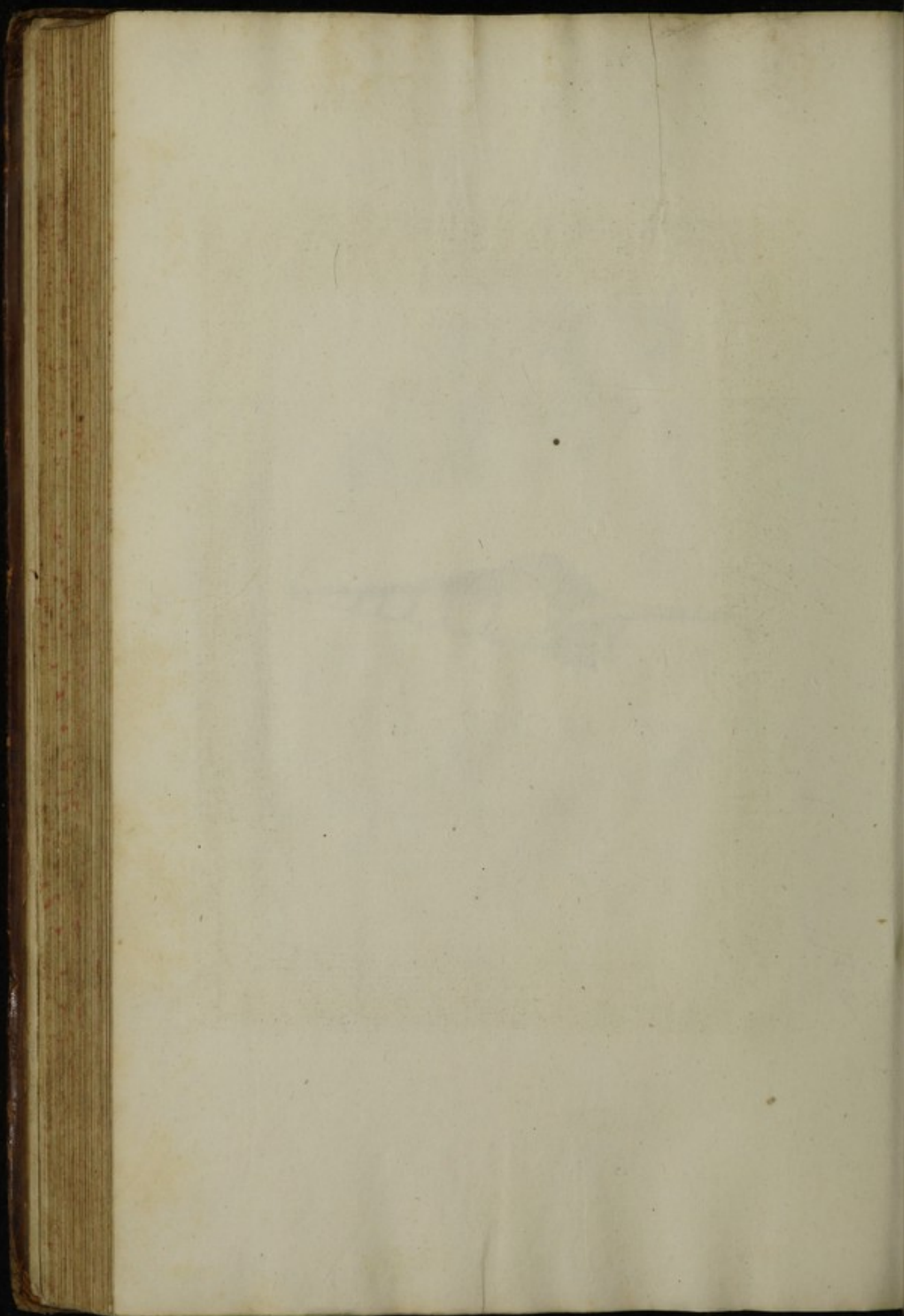

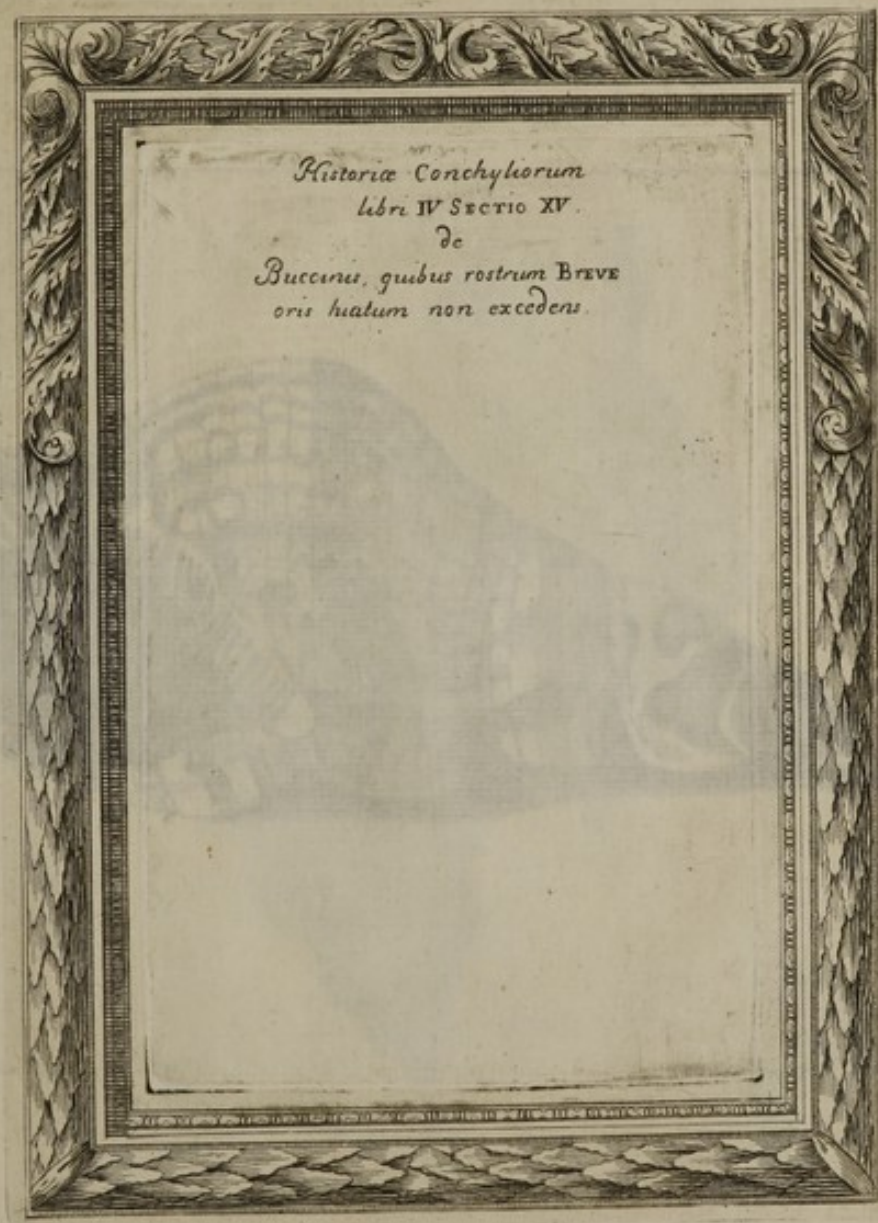

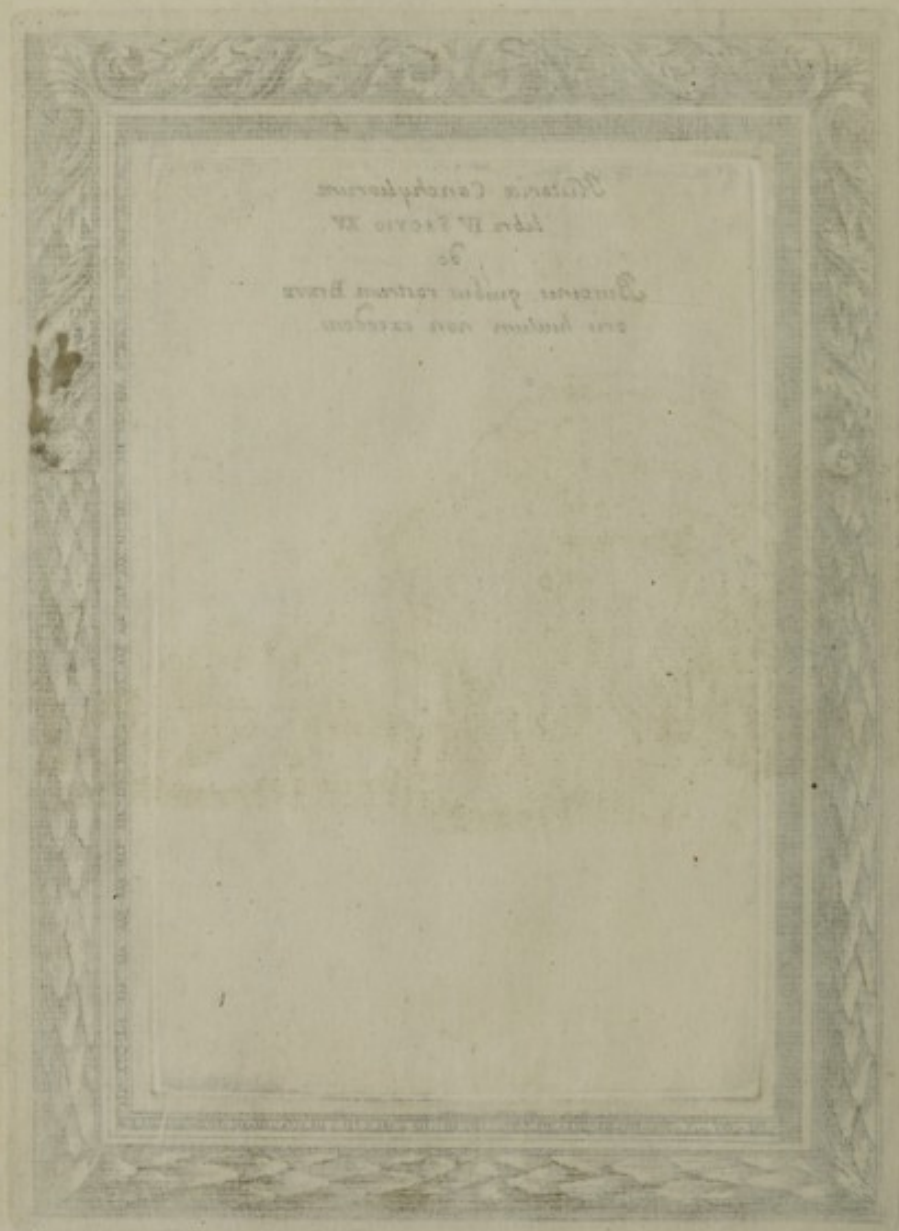

290

197





291

798



799



792

799

100



705



293



860



275

808



294-95

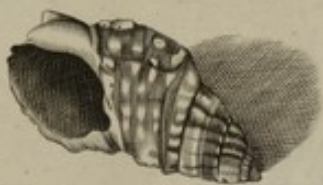

801



802





296

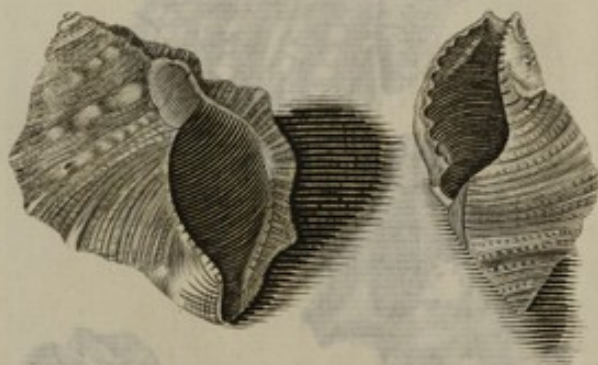

803

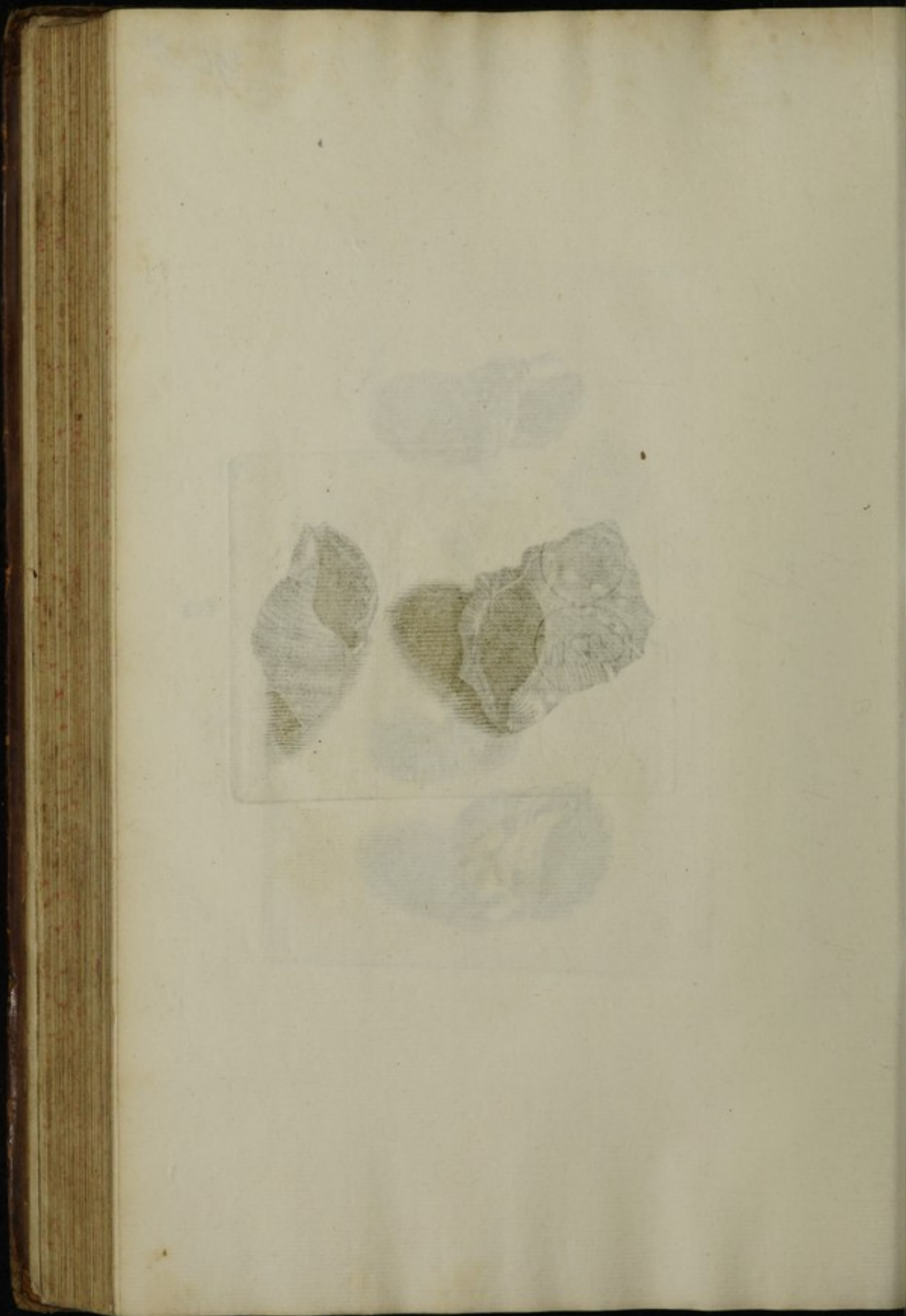

297

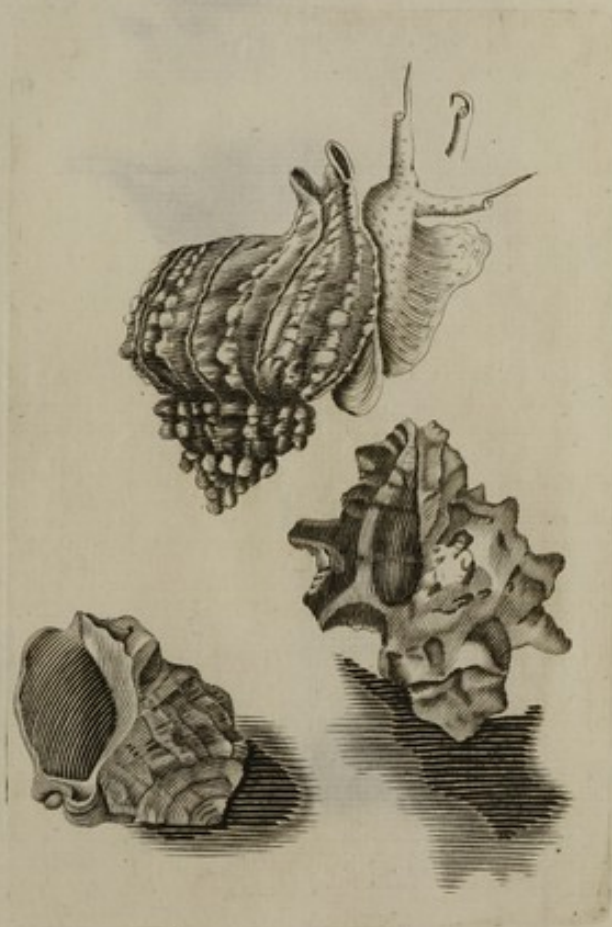

804



31298-99

Buccinum viviparum Marinum .



805



806



98-192

Ammonia marginata



300-07



207



808

10-11



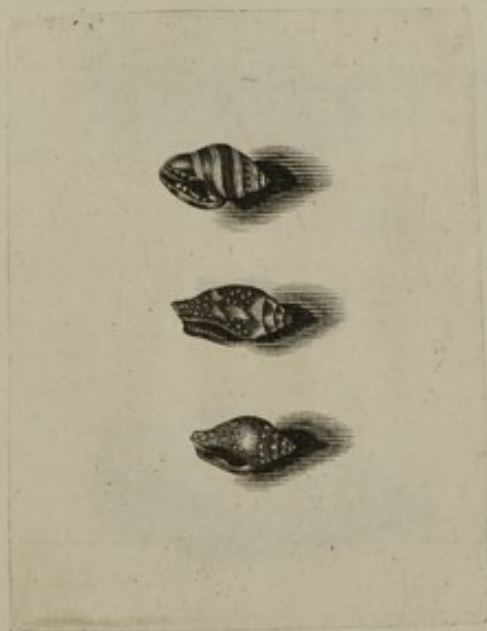

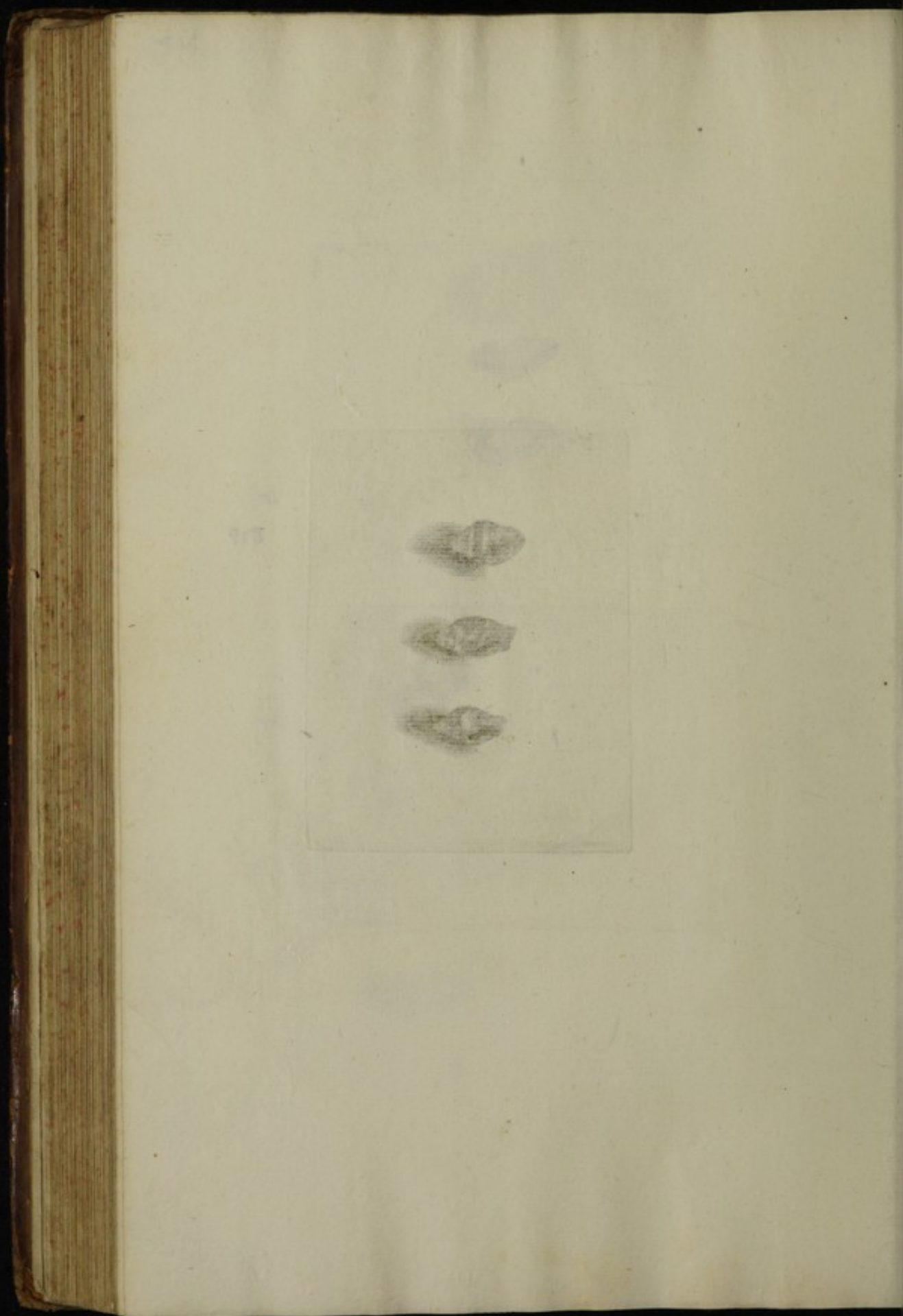

303

810



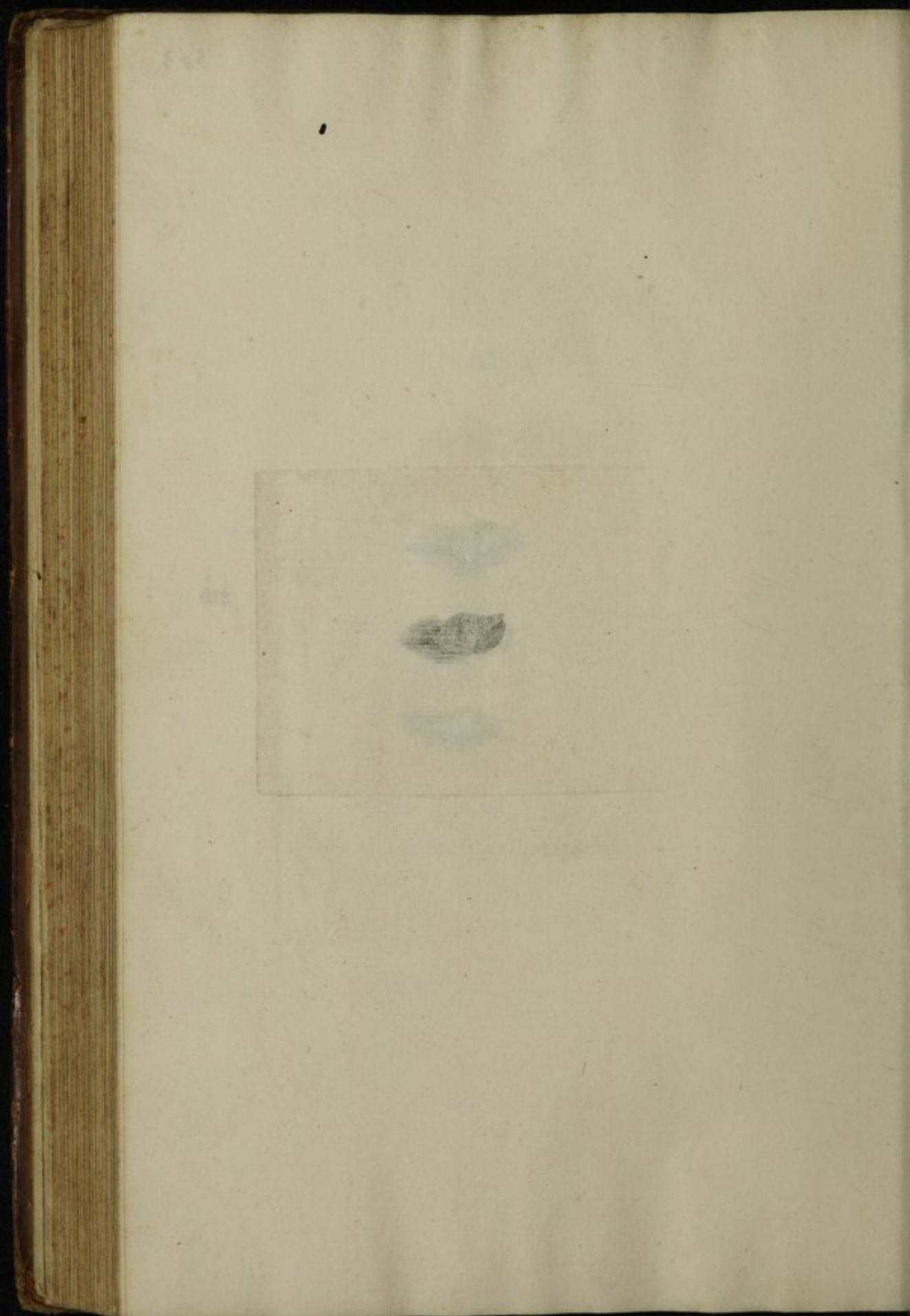



811



100



305-66



812



813

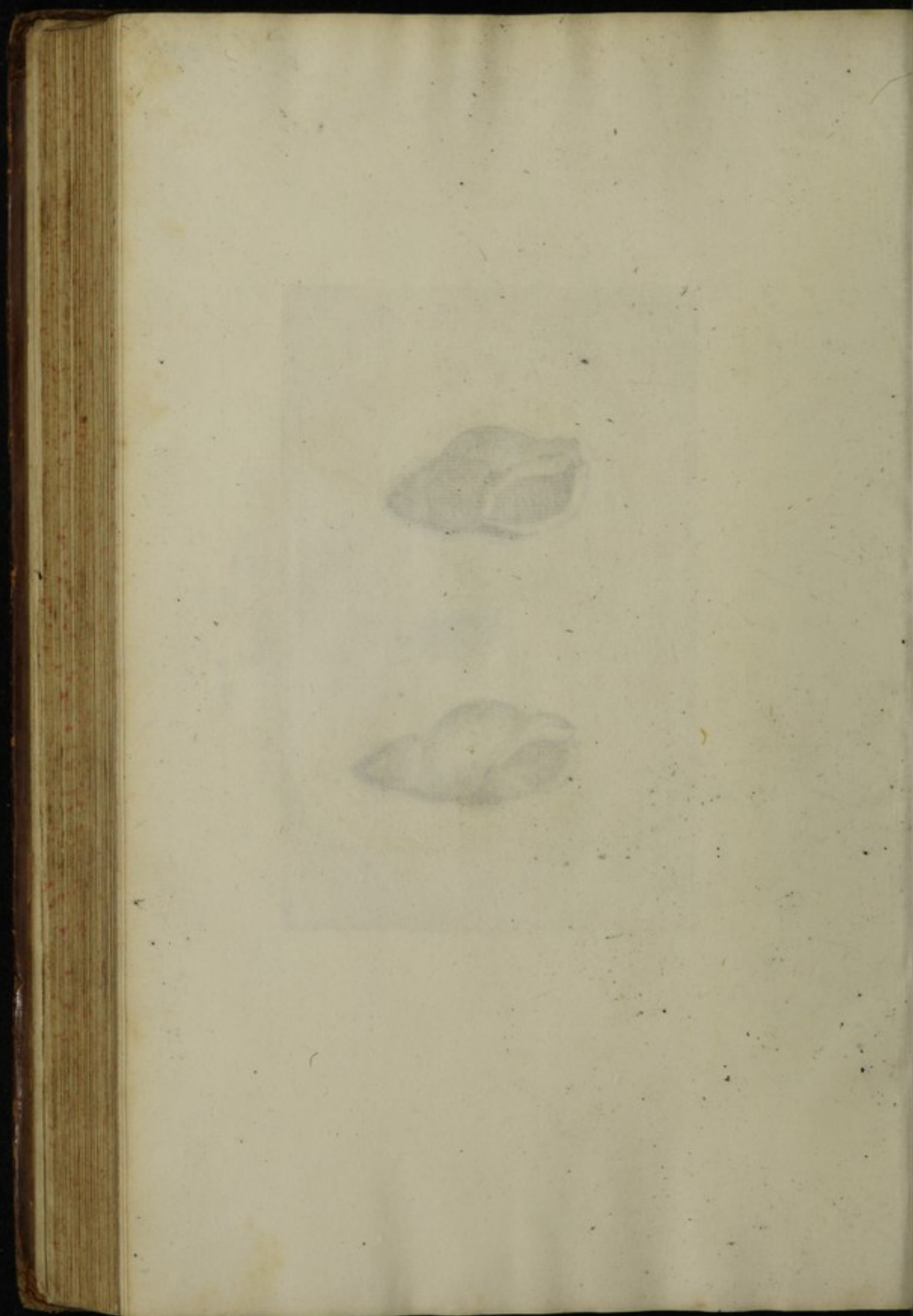

305-06



812



813

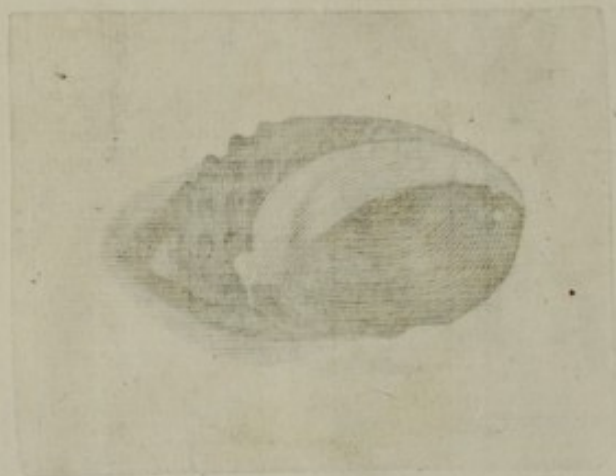

307



814



308

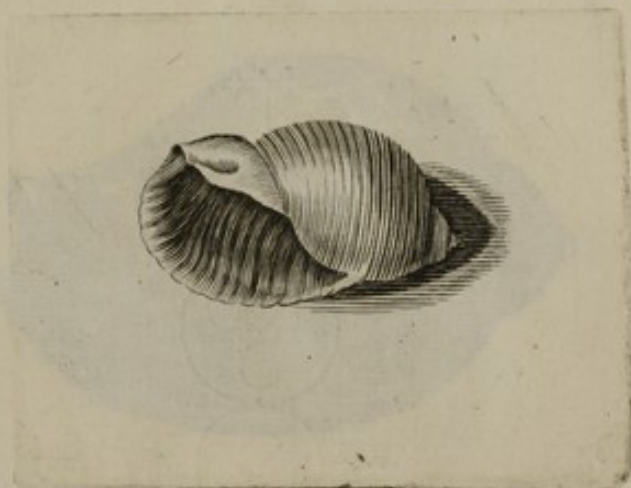

815





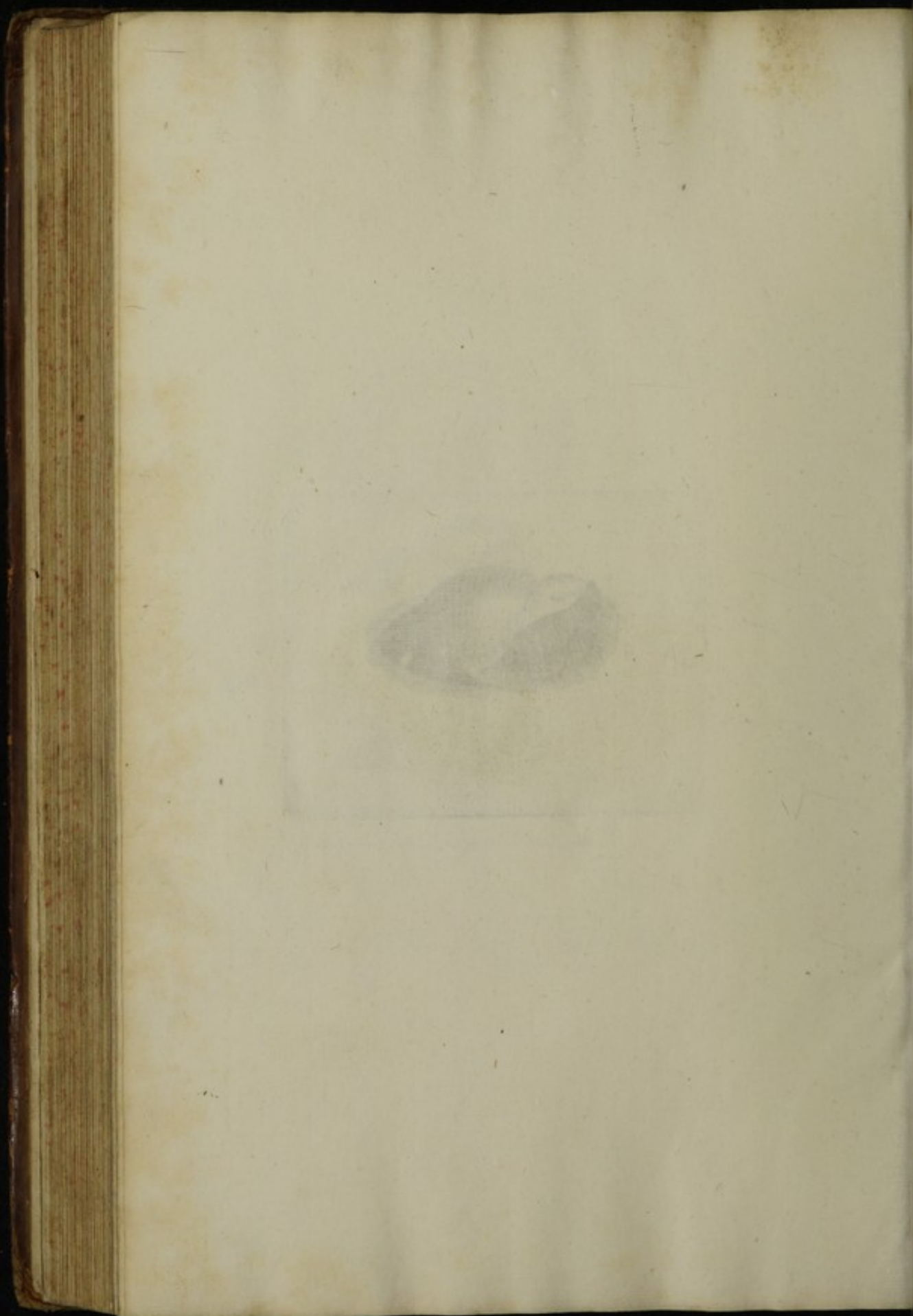

309

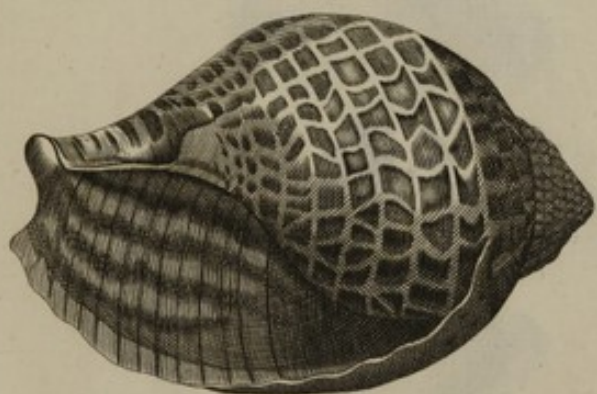

816

pac

818

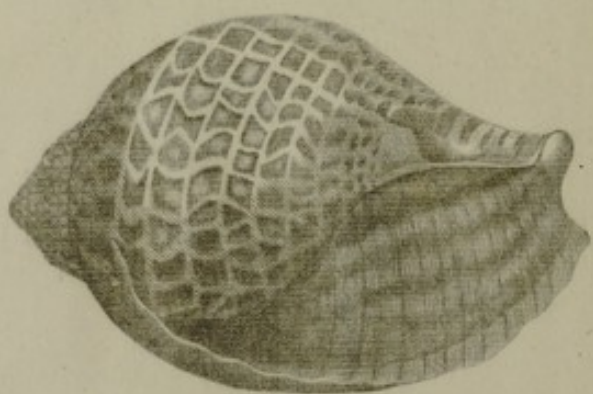

310



817/
218



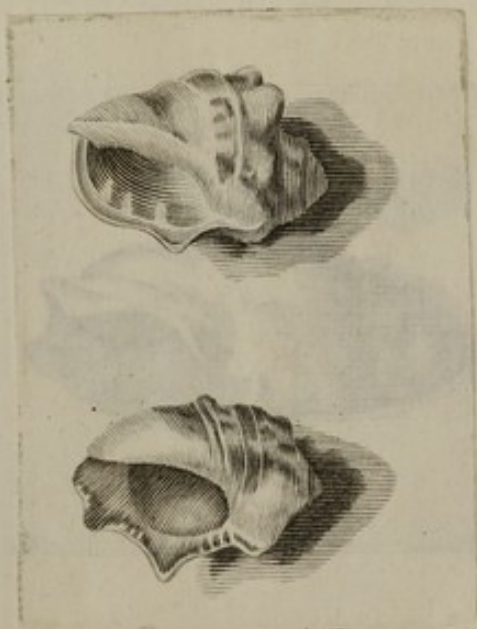



312



819



313

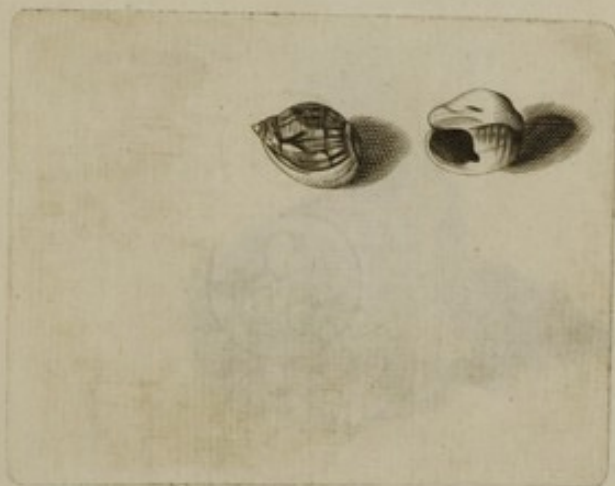

820

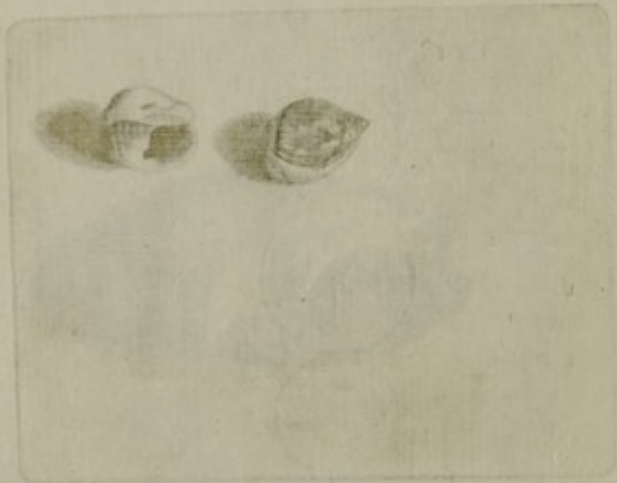

218



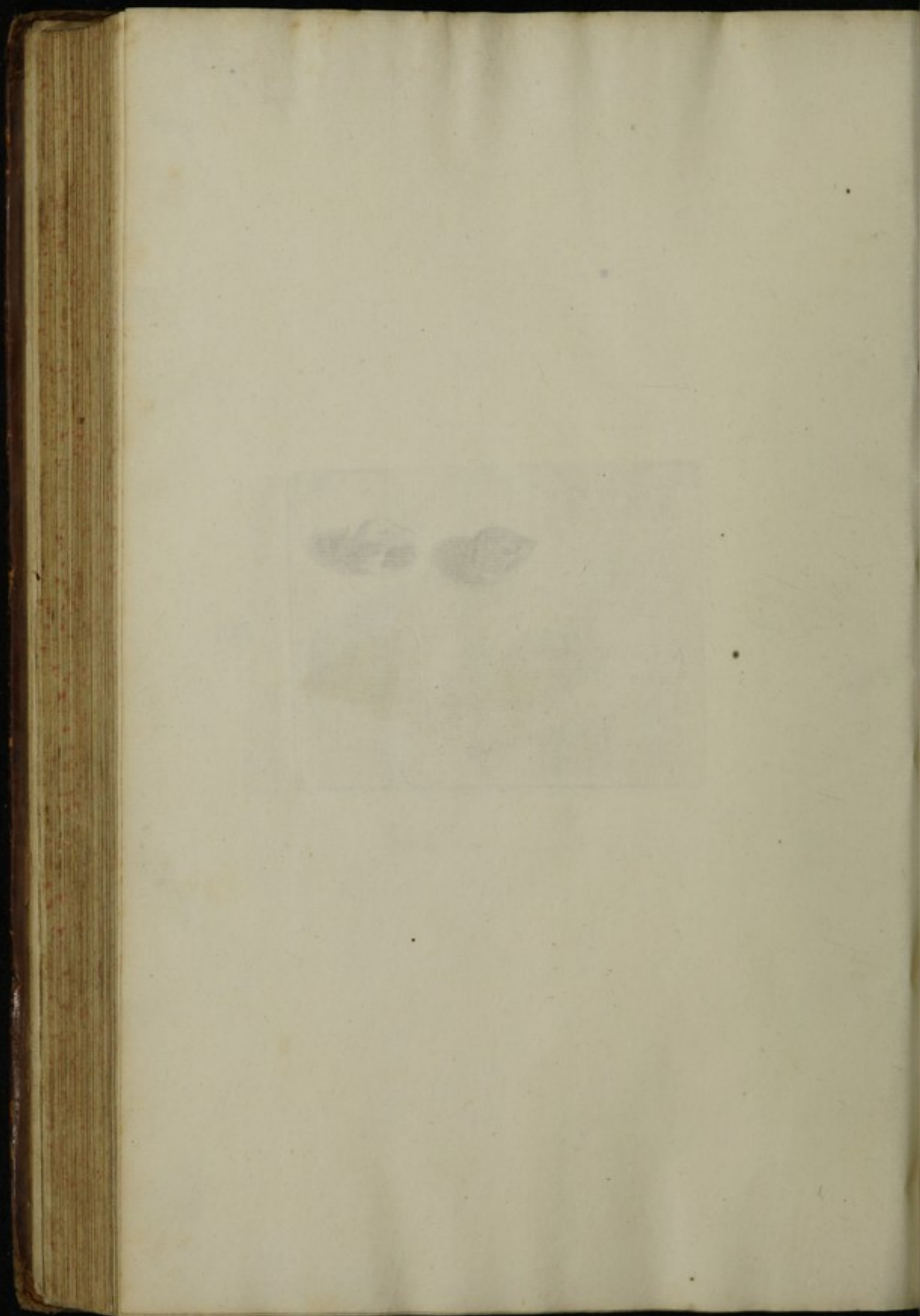

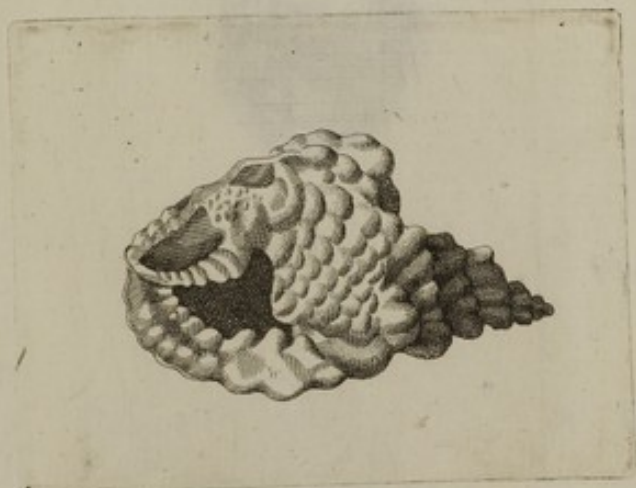



315



822

1

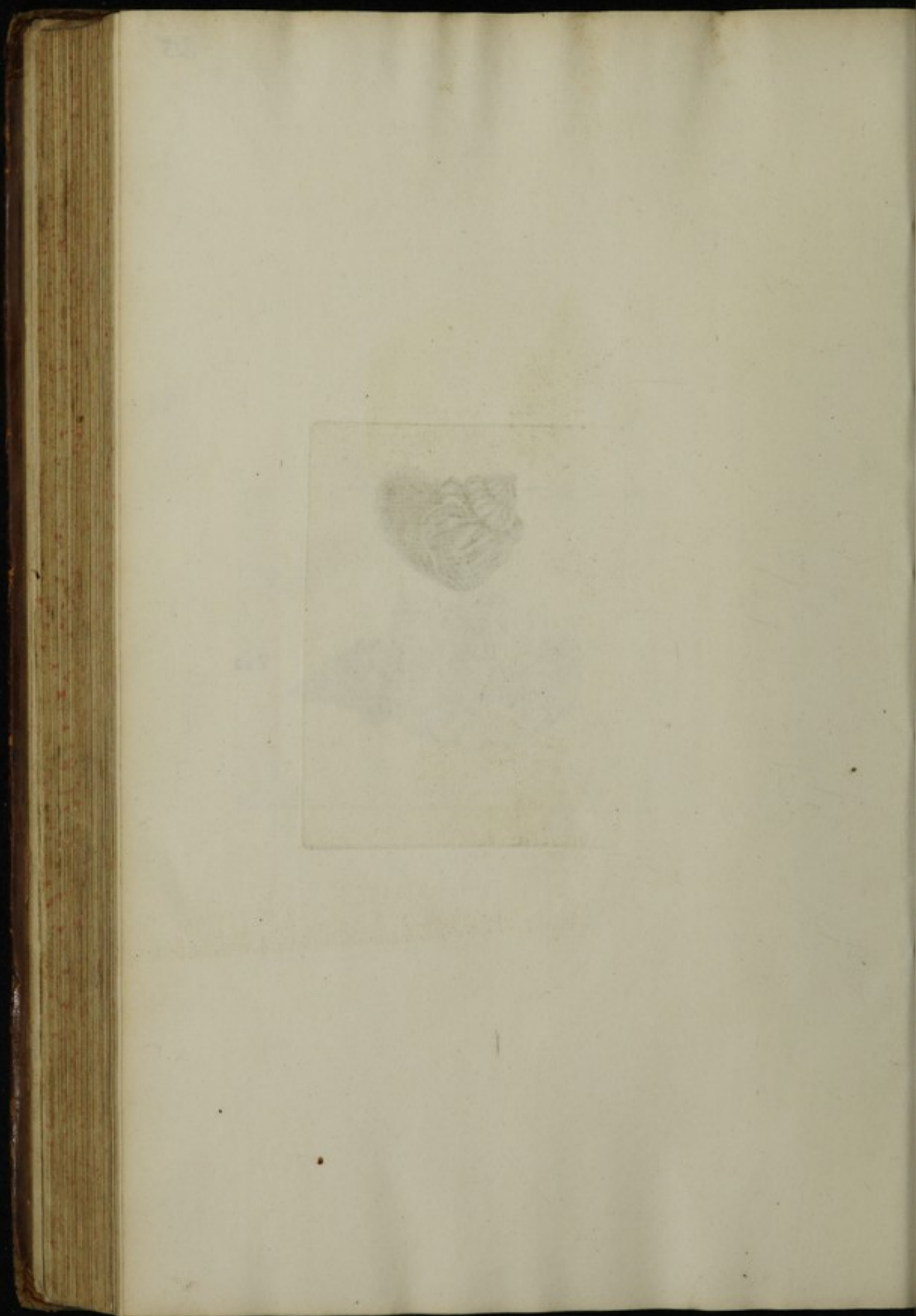

316-17



823

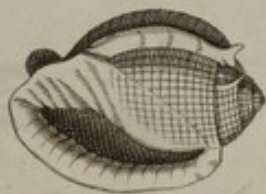

824



318-19



825



826



320

827

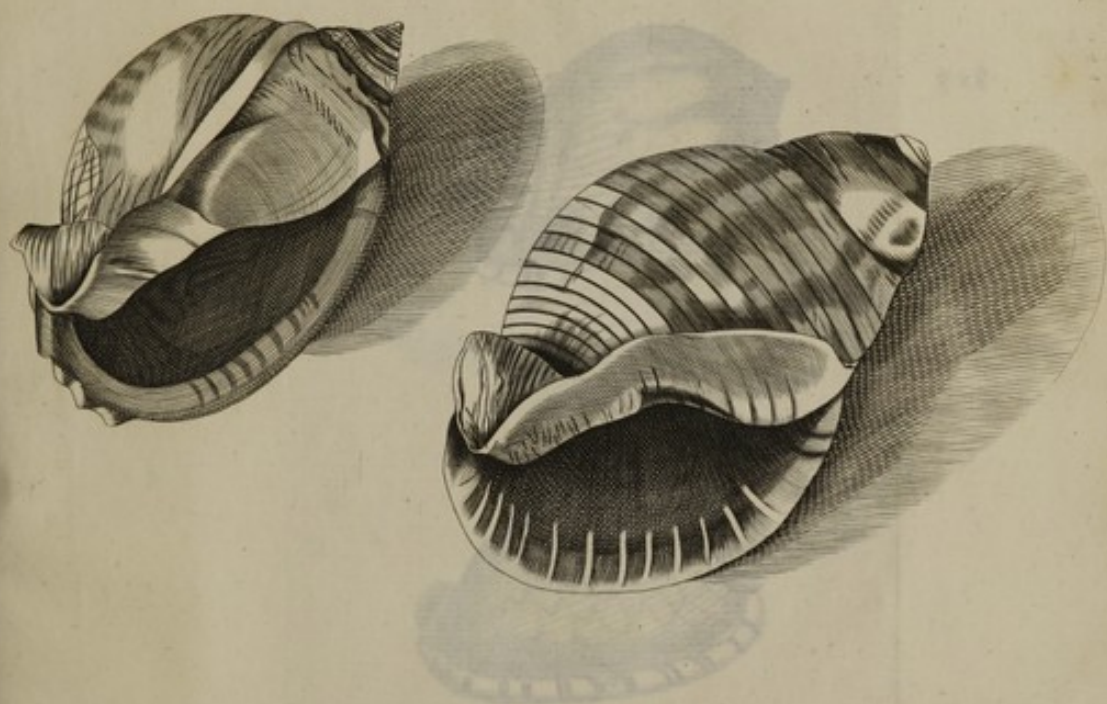



321



828

103



322



829

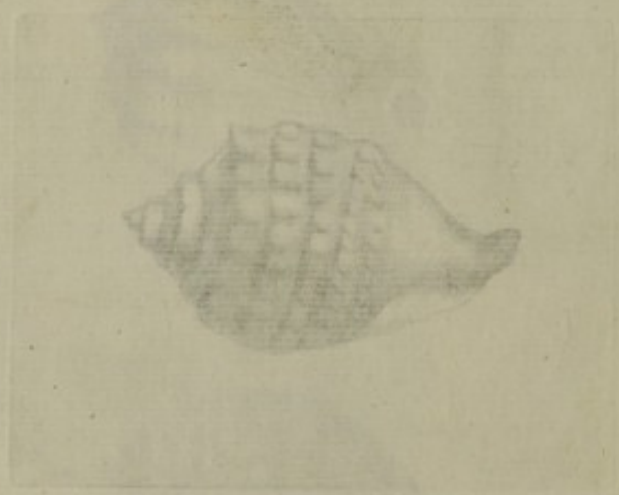

323-24



830



831



325



832

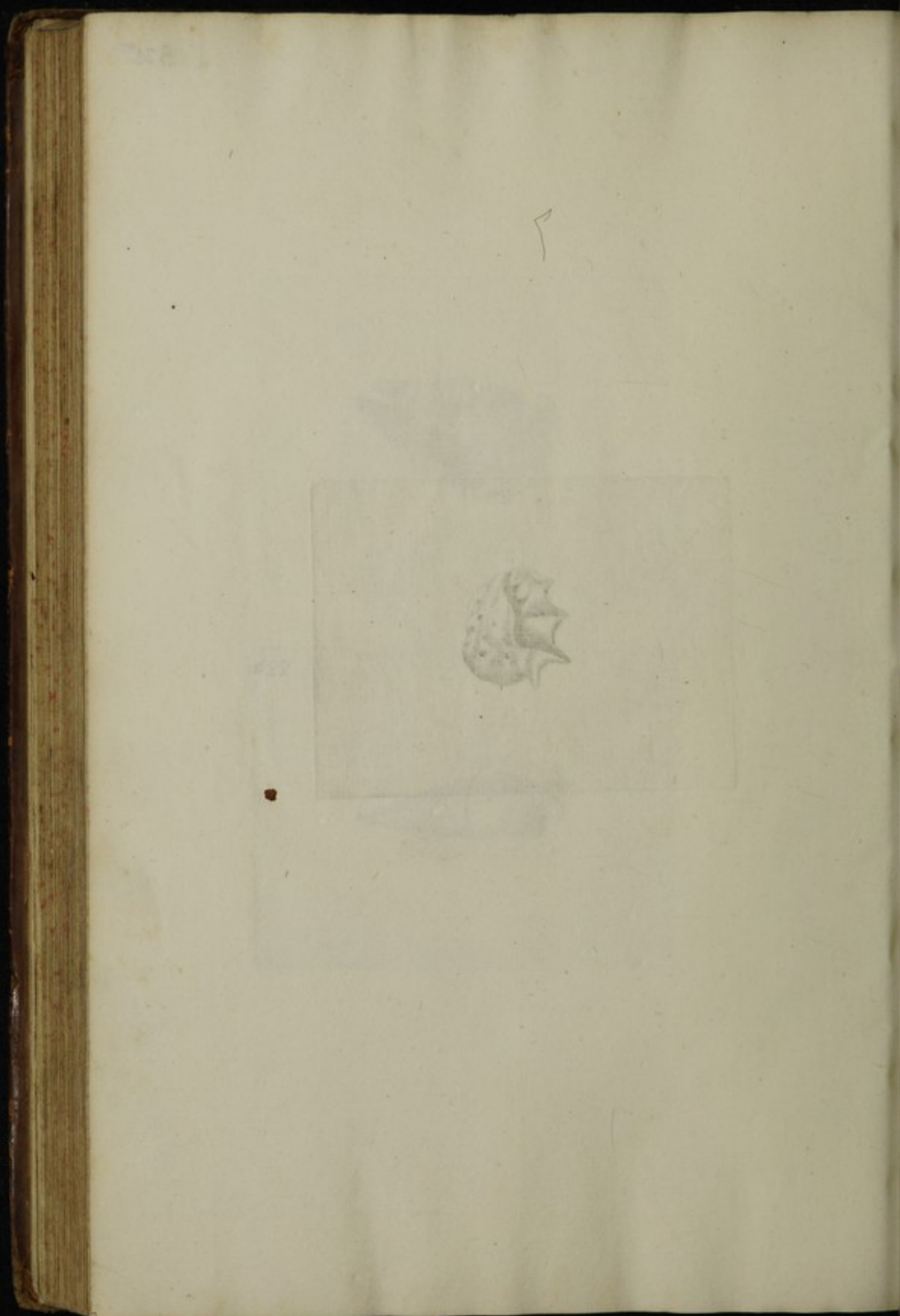

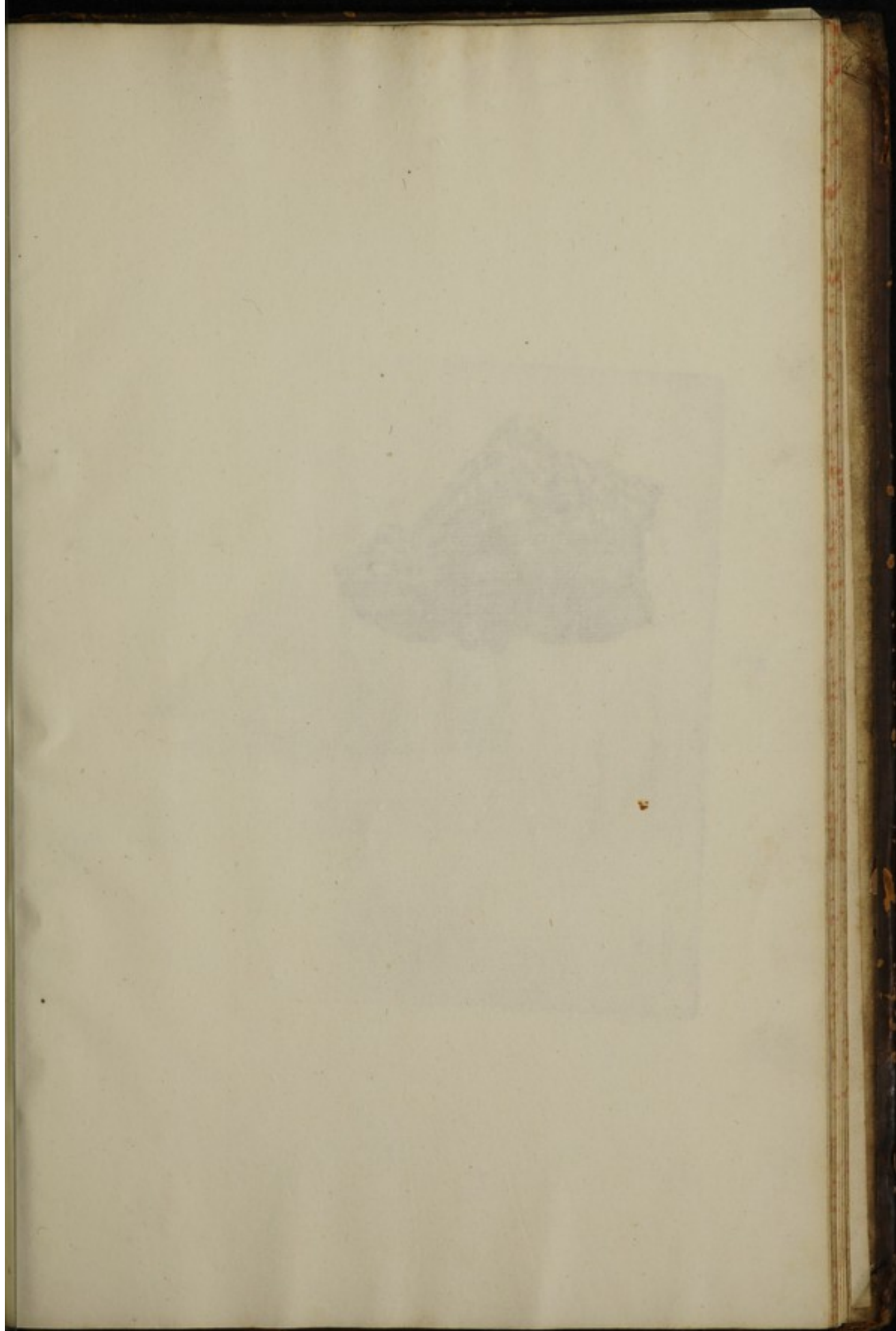

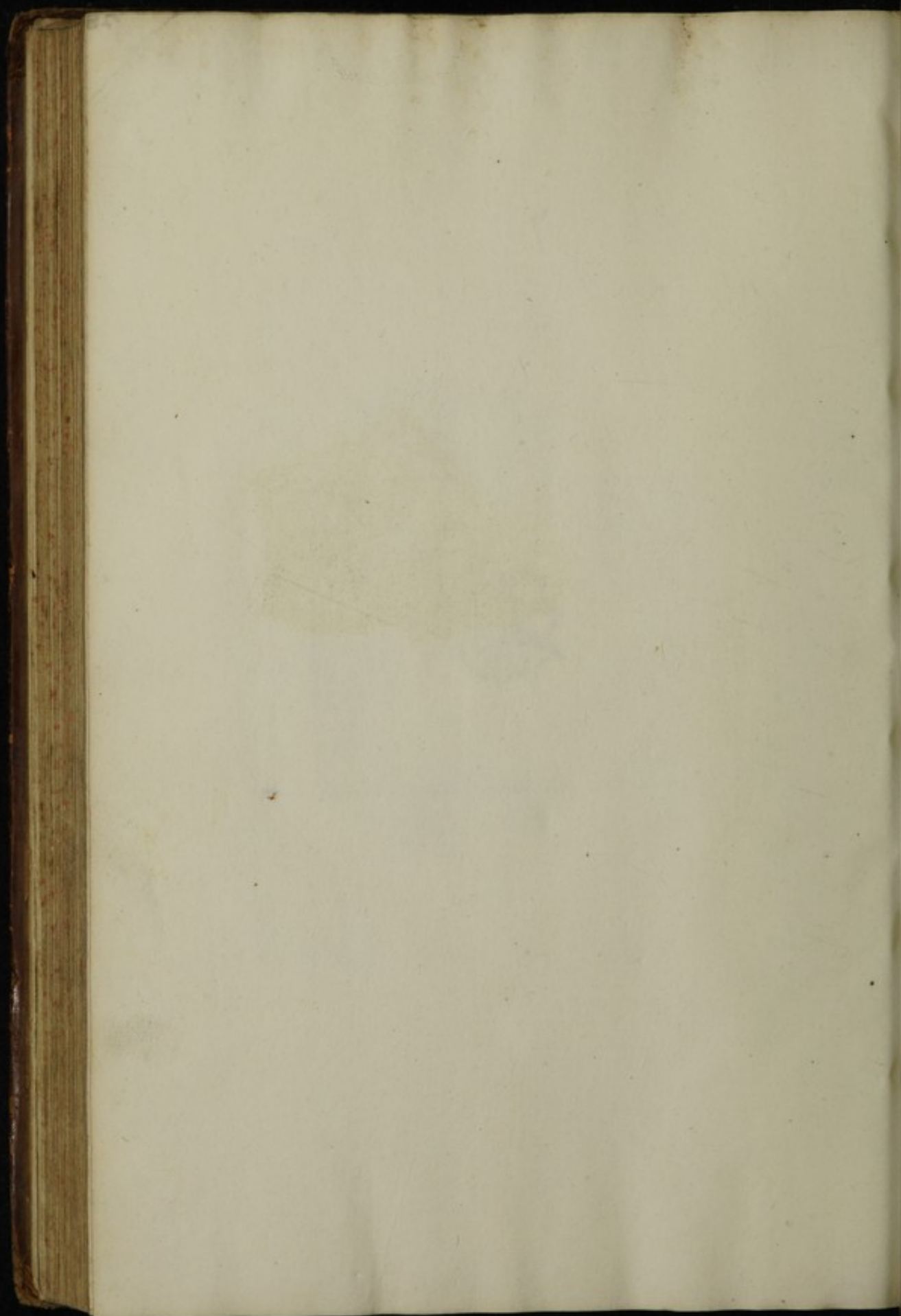

326

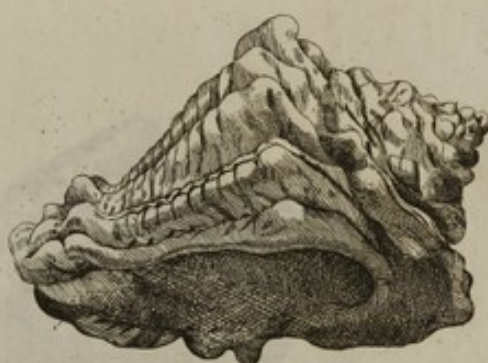

833



327



834







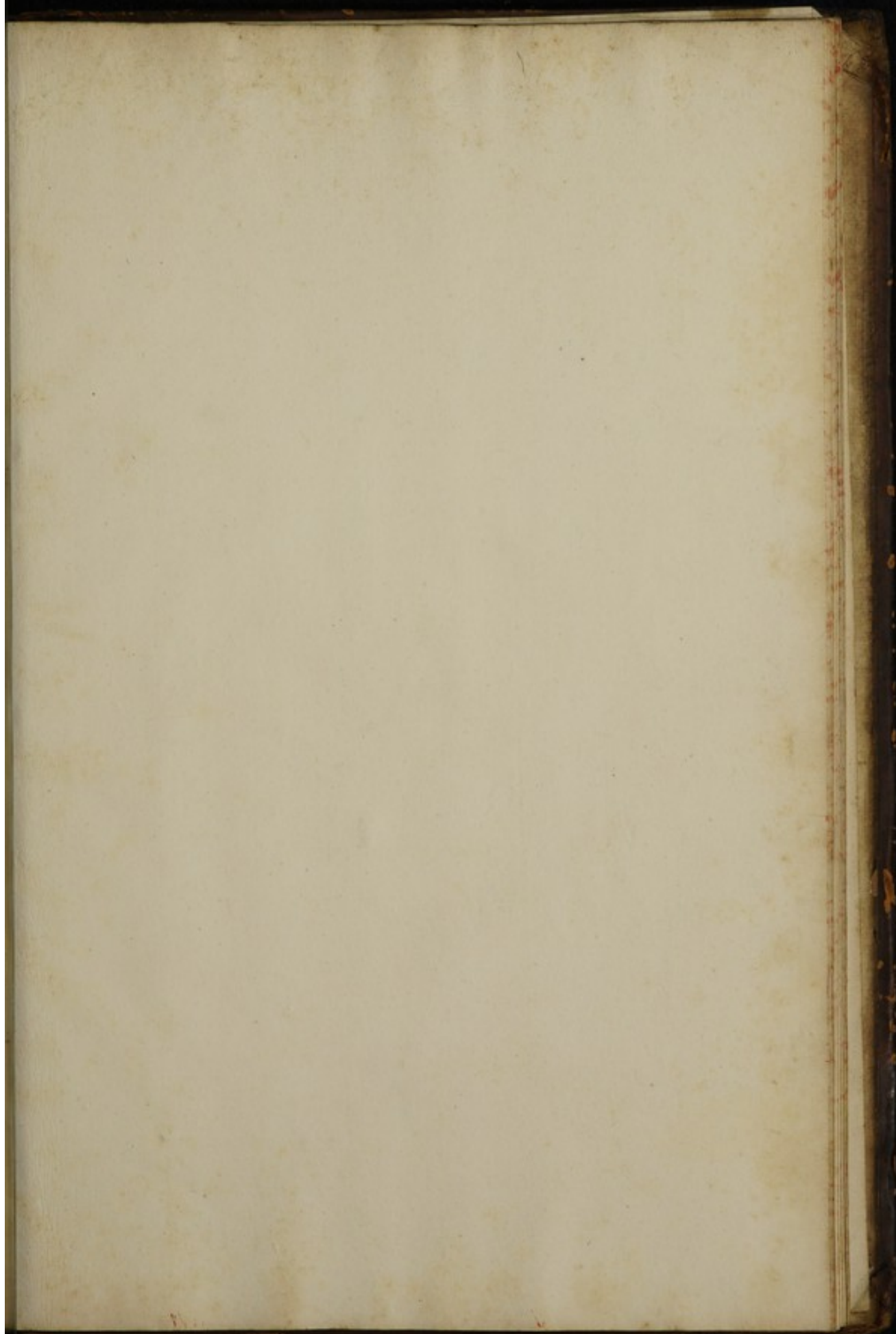

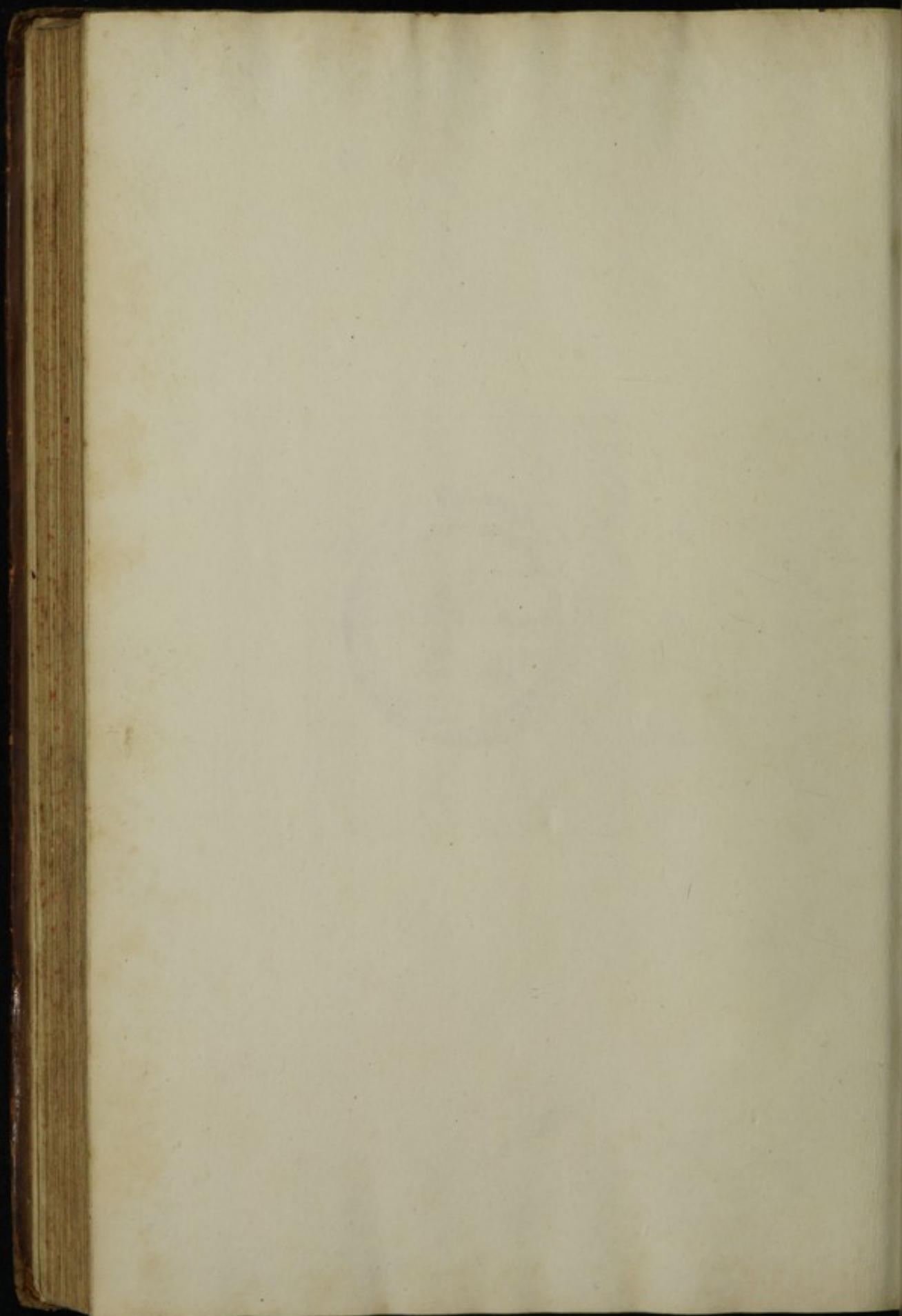

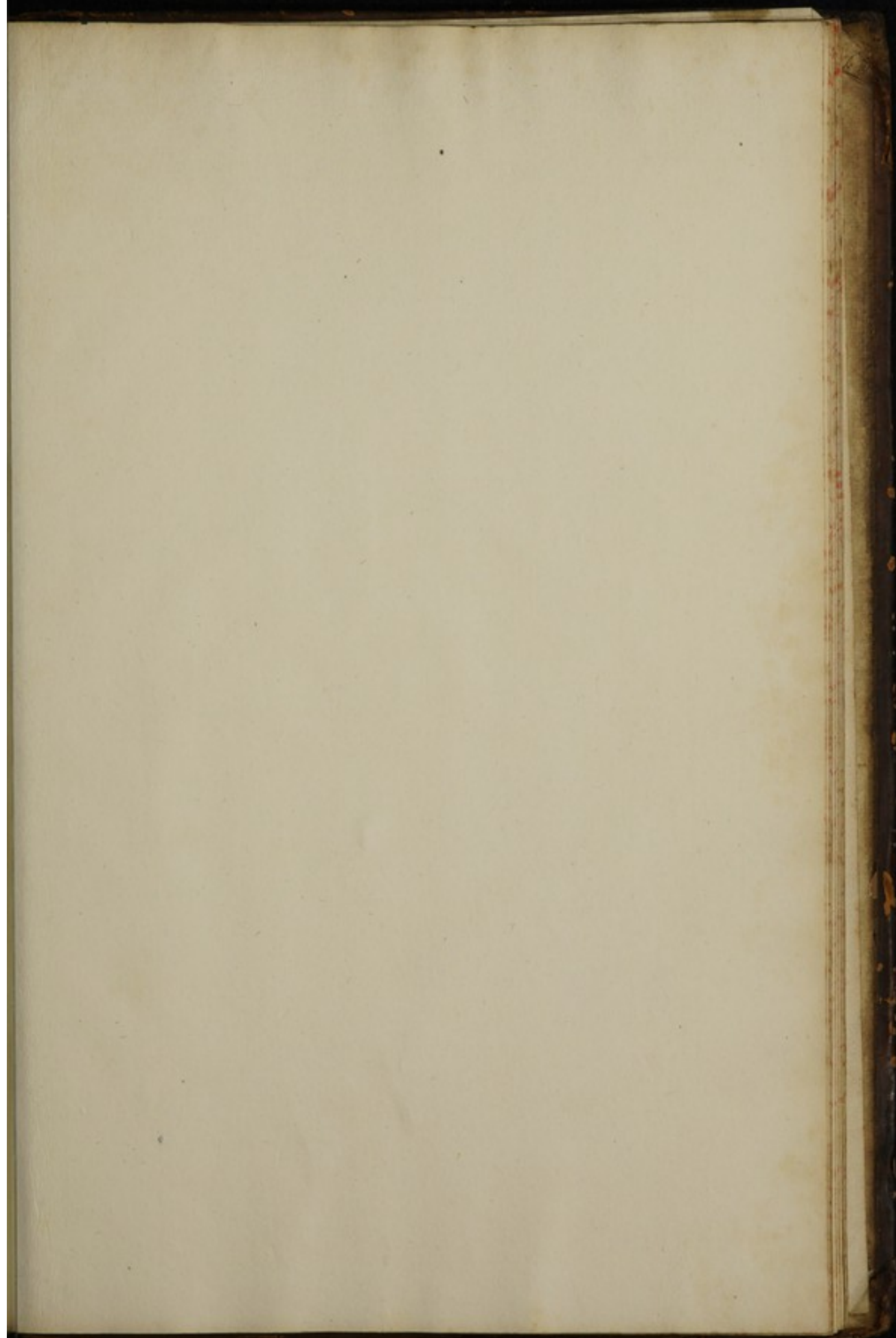

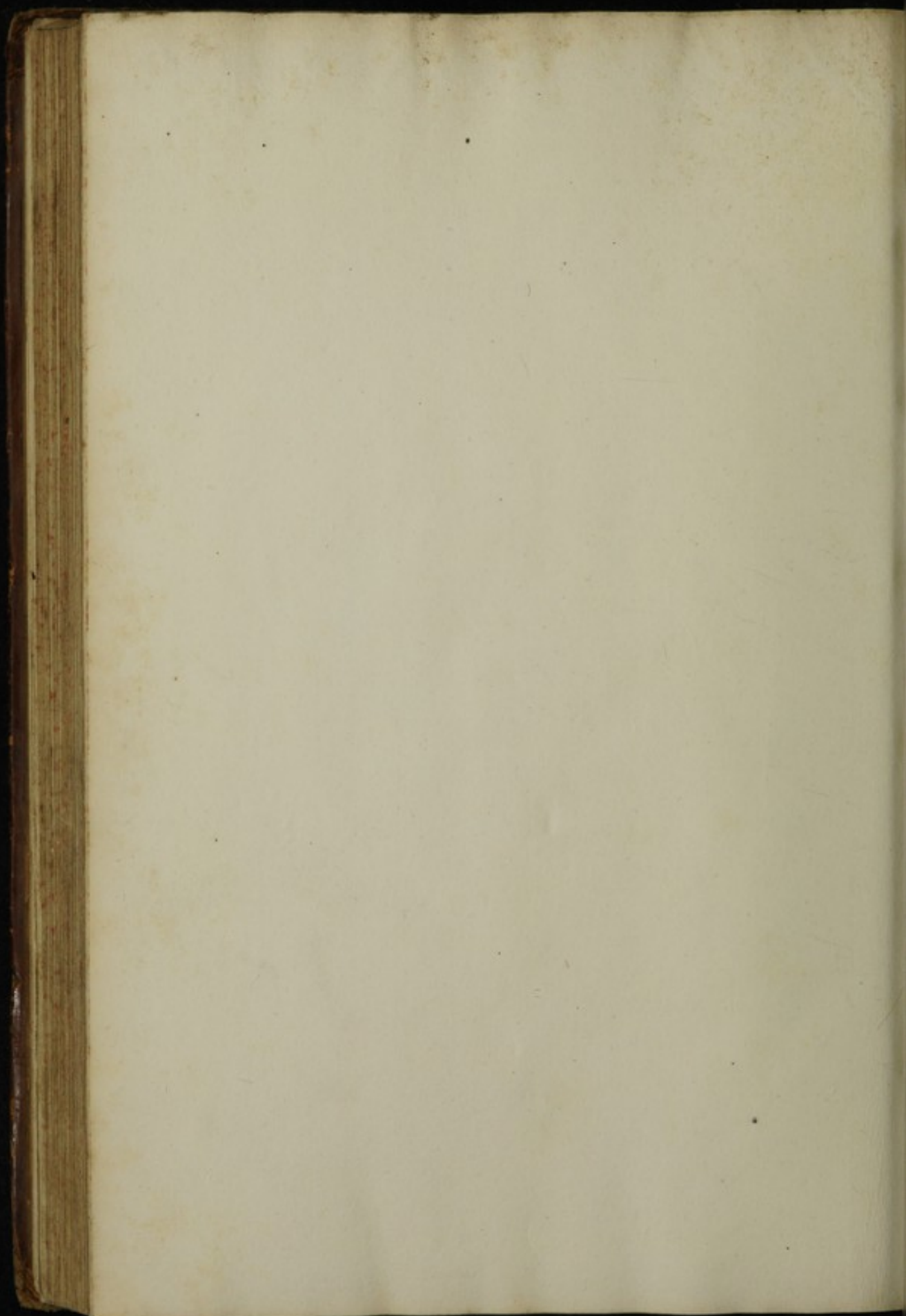

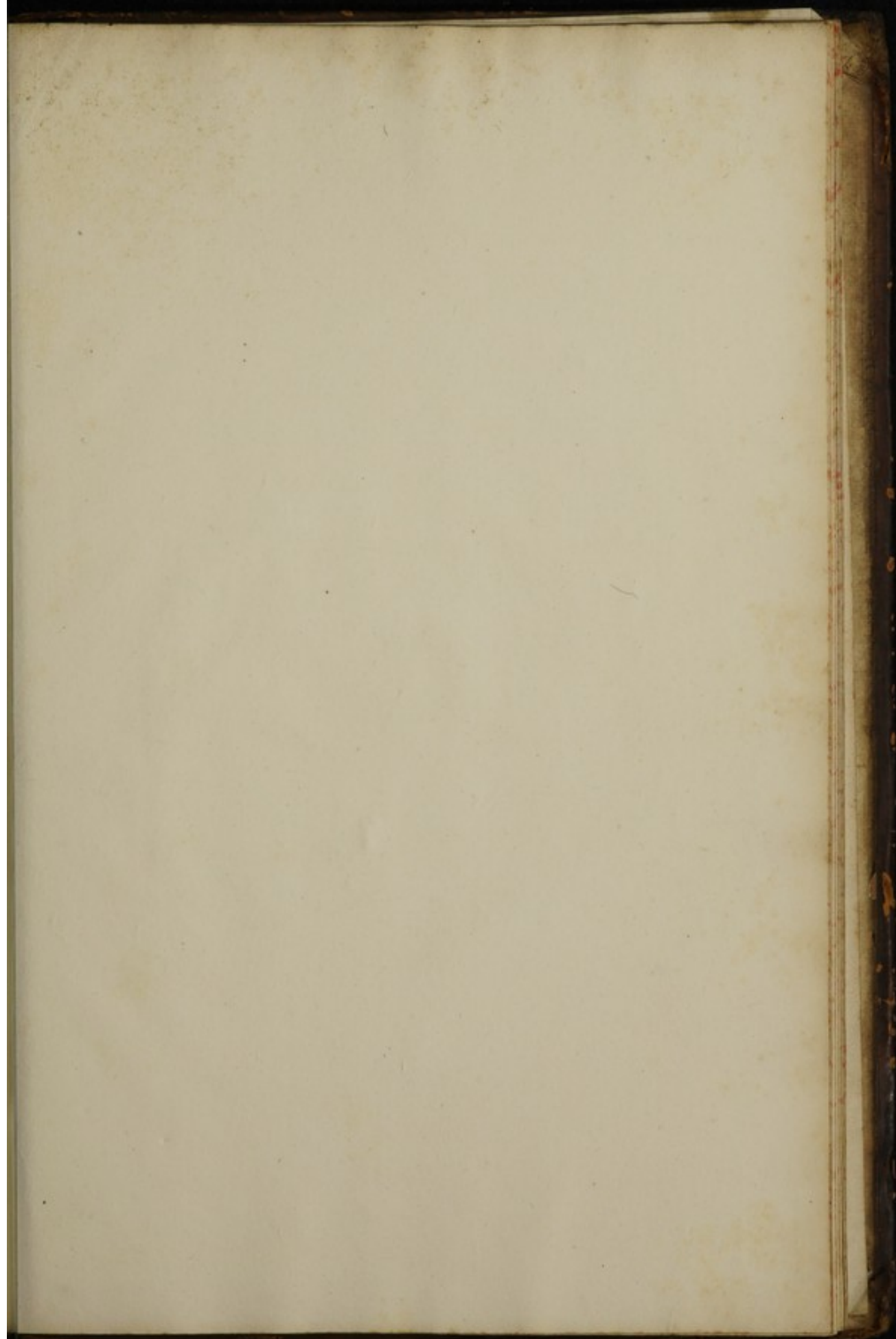

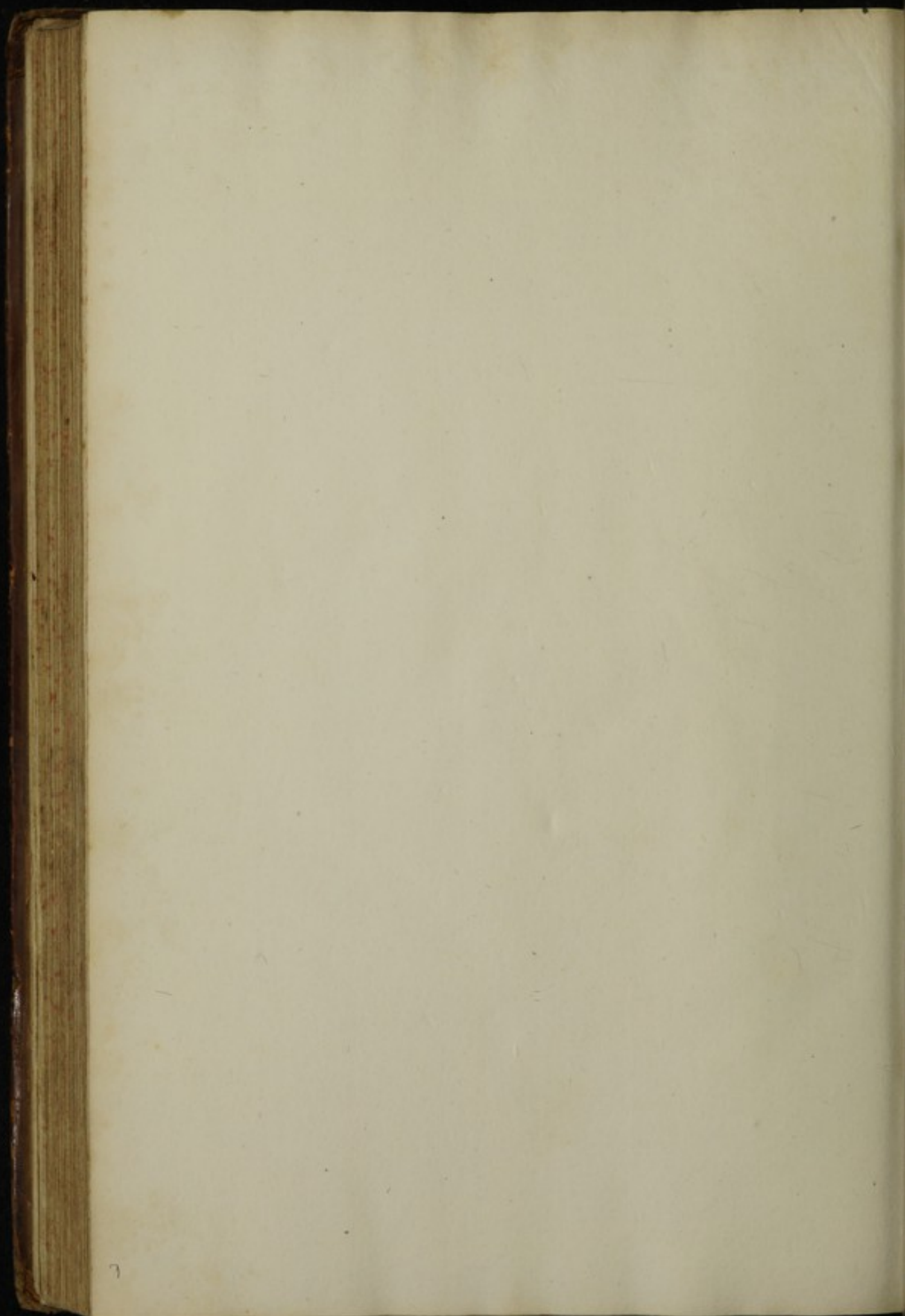

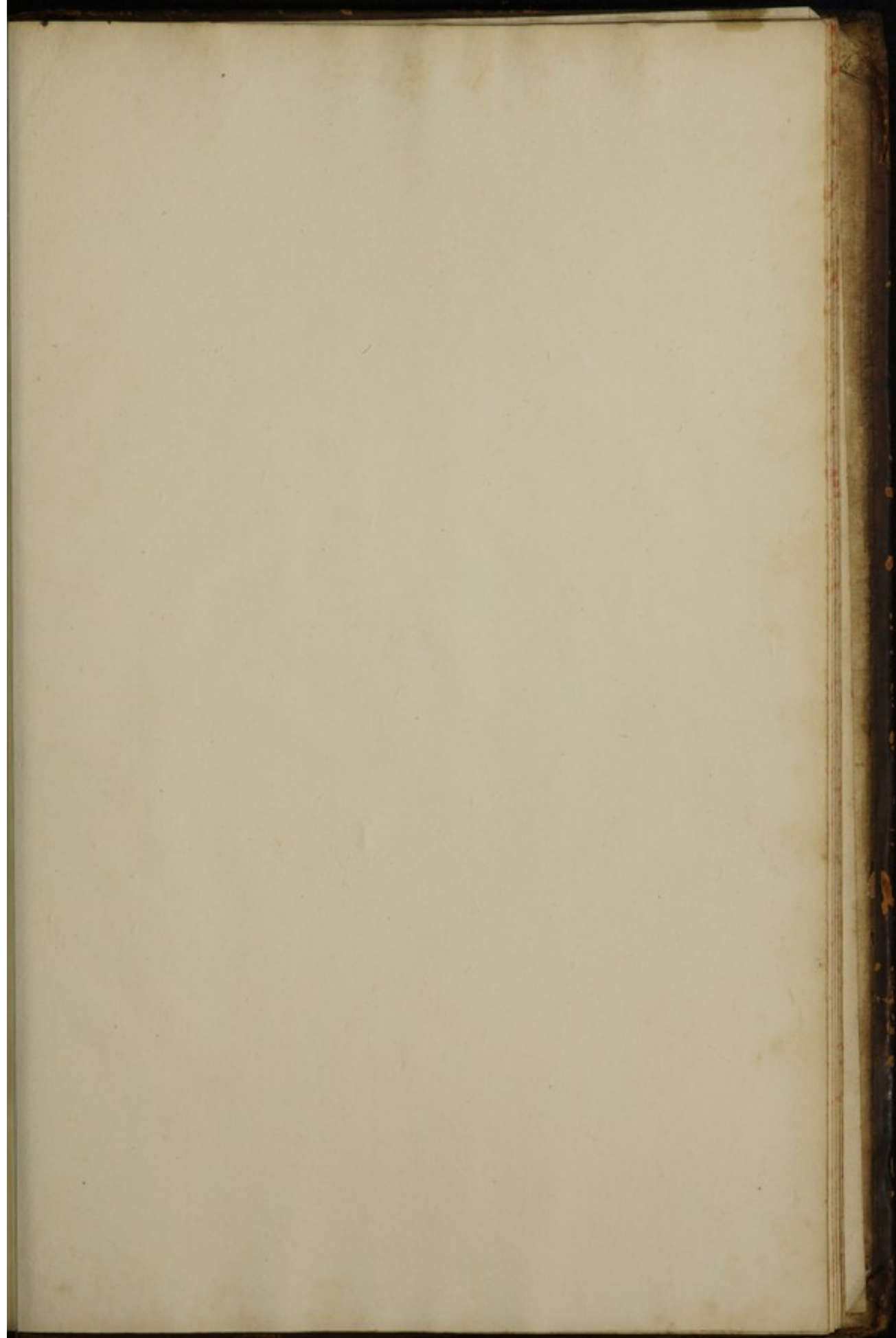

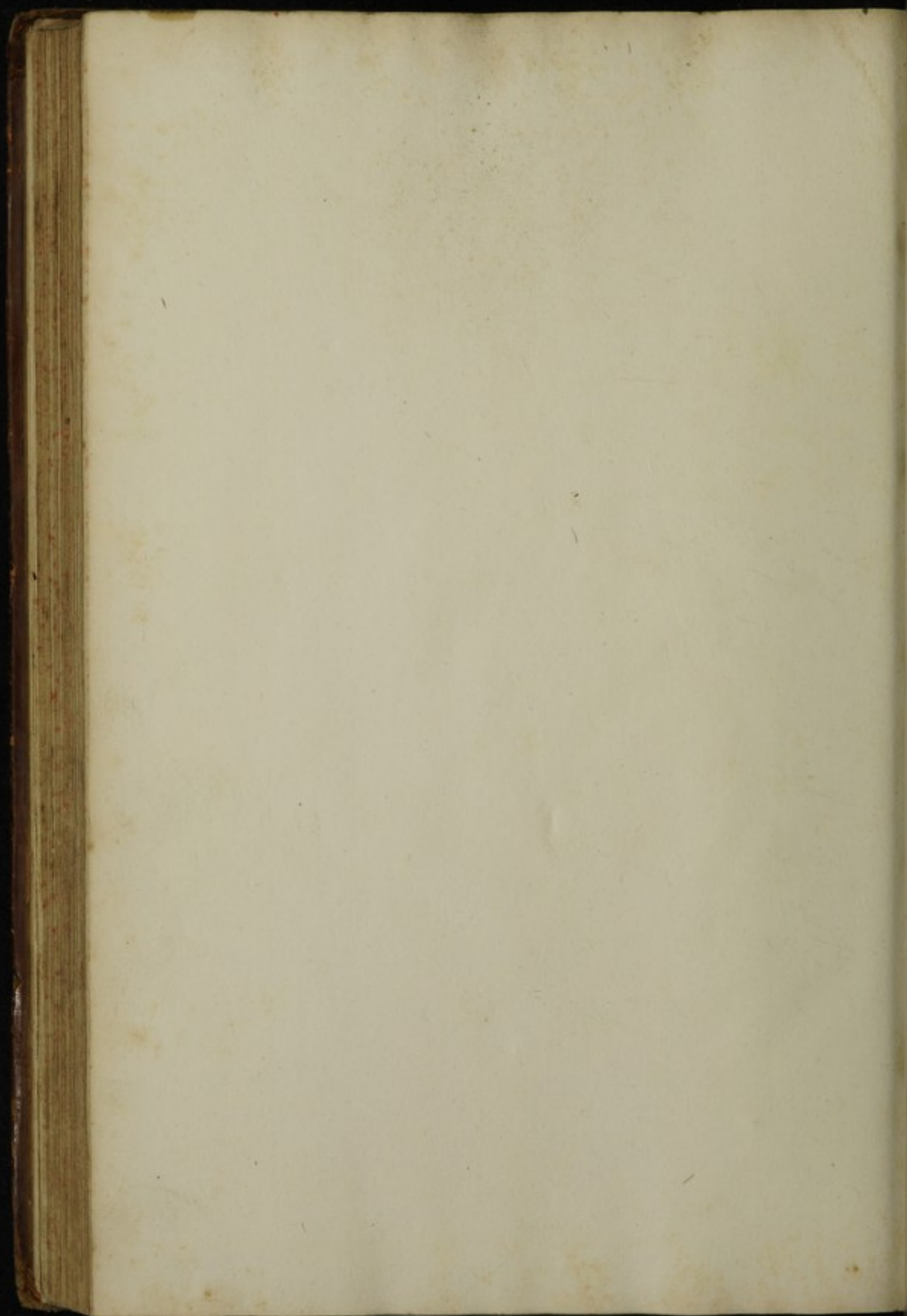

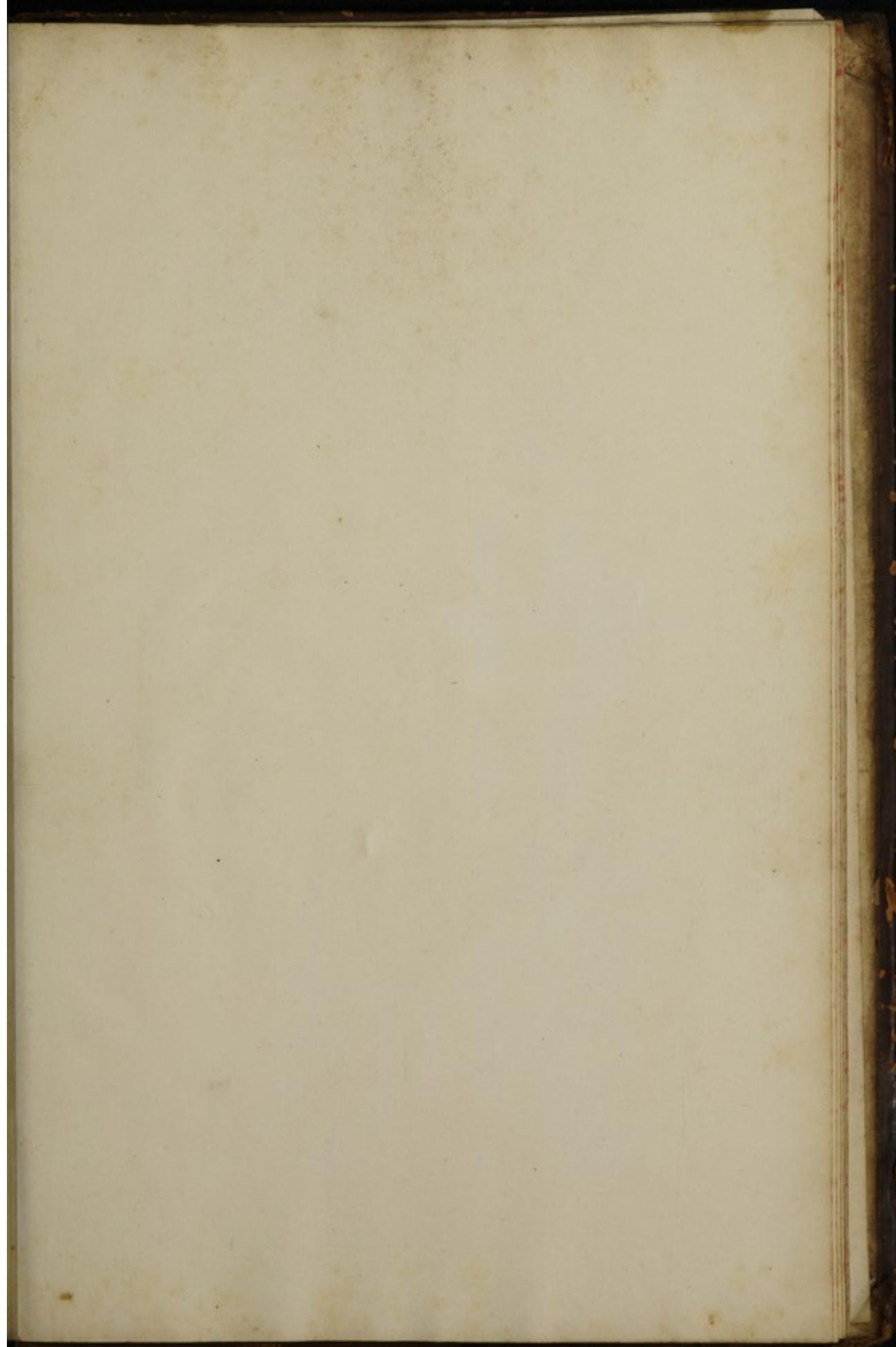

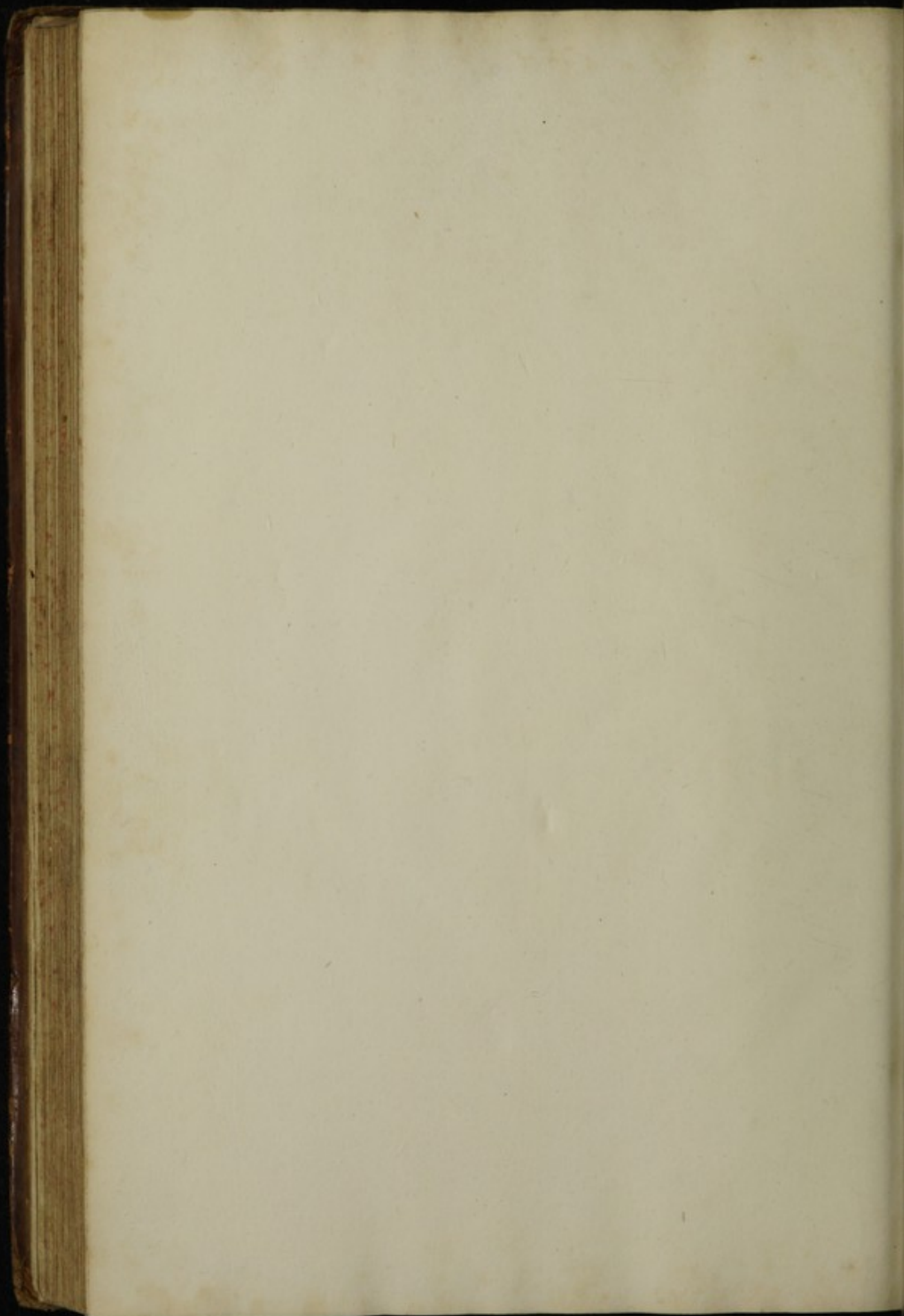

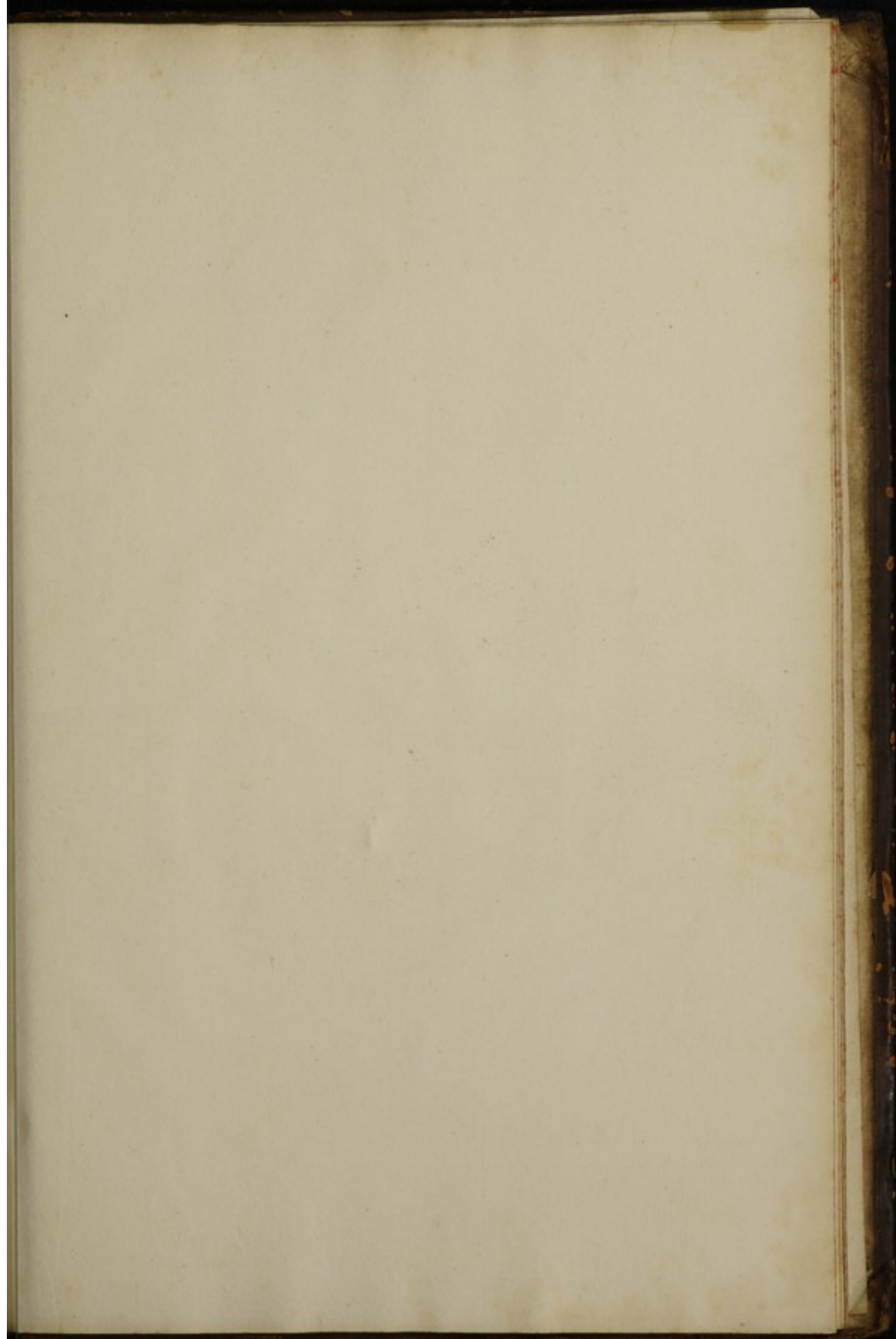

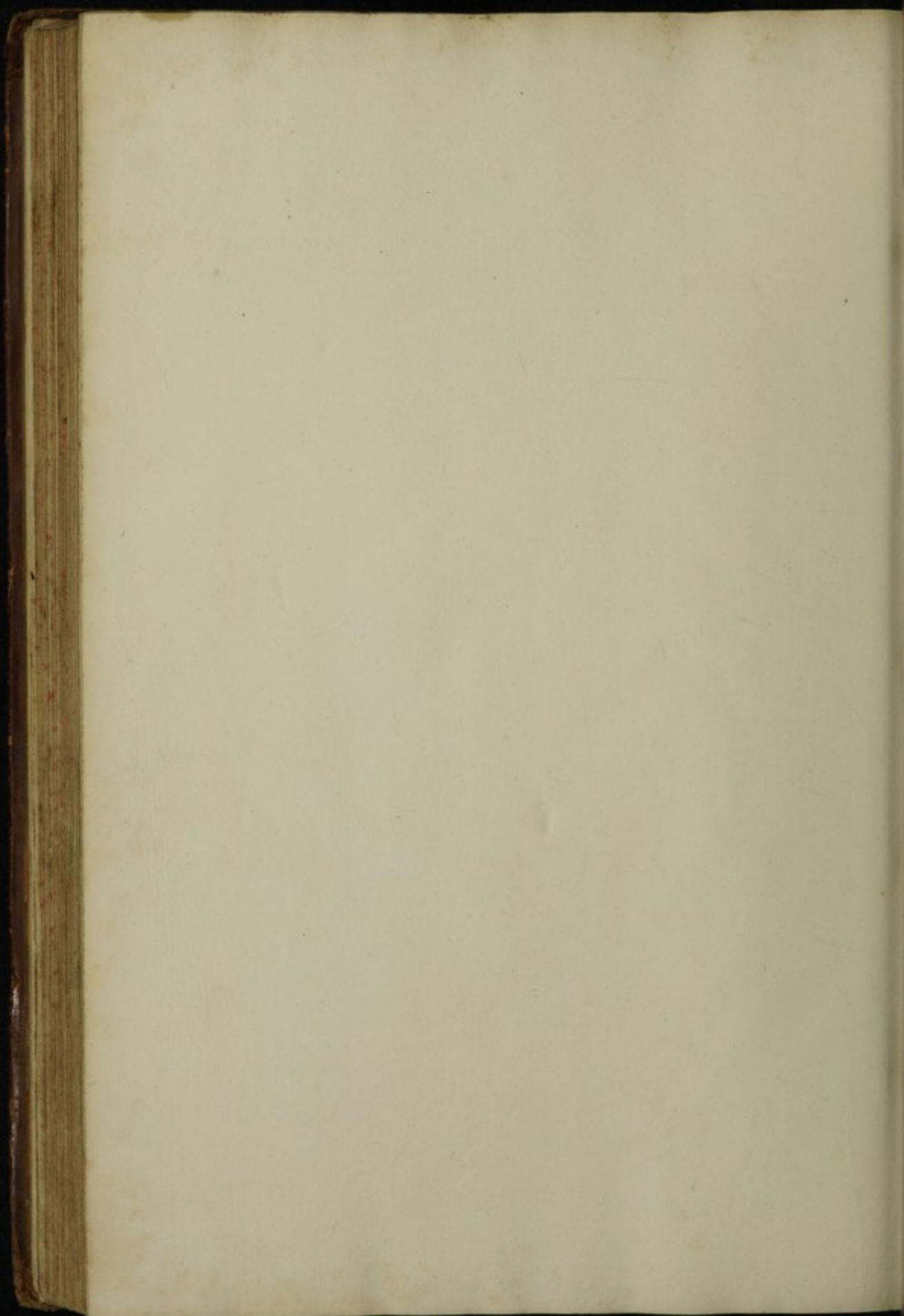

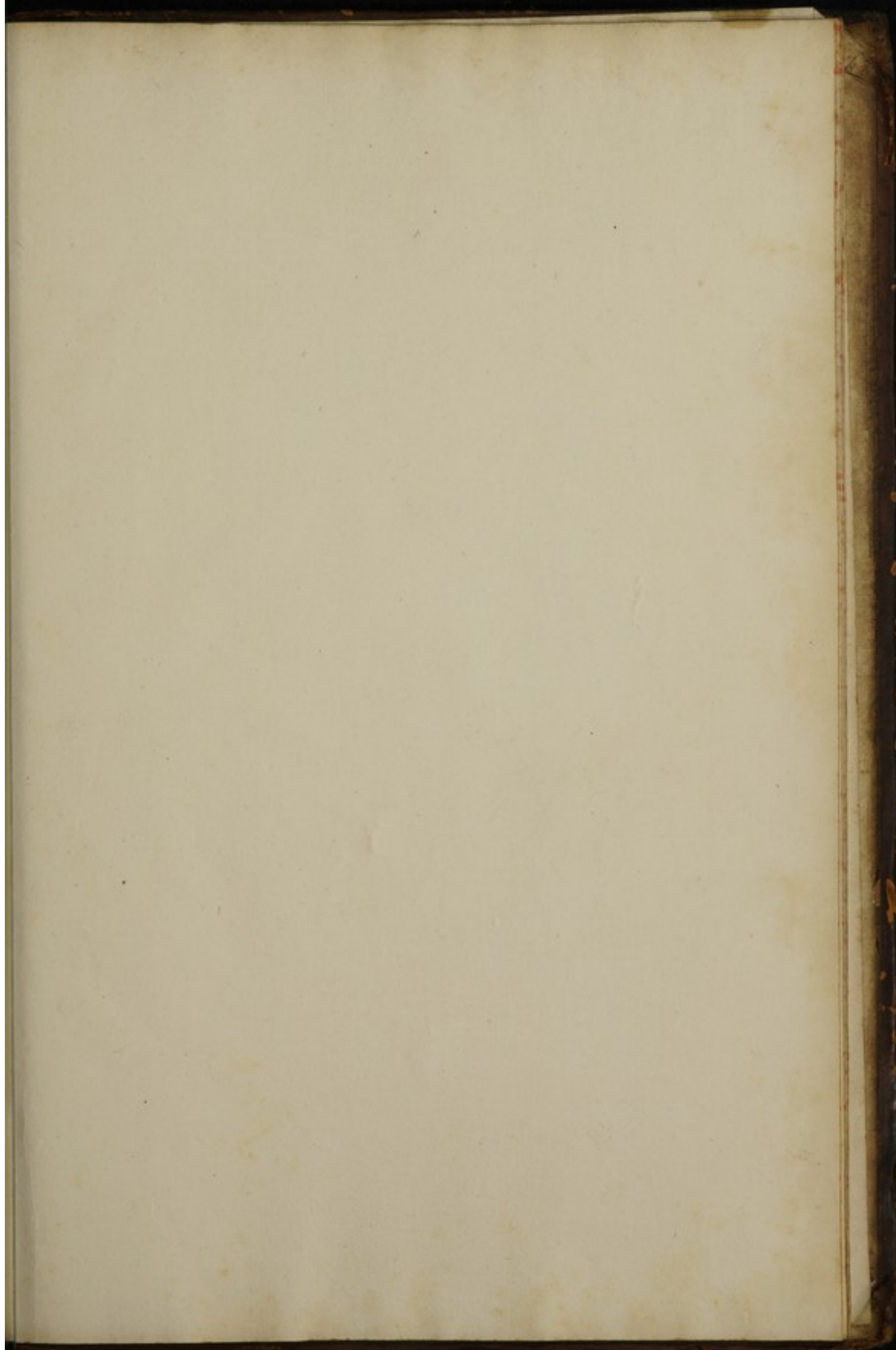

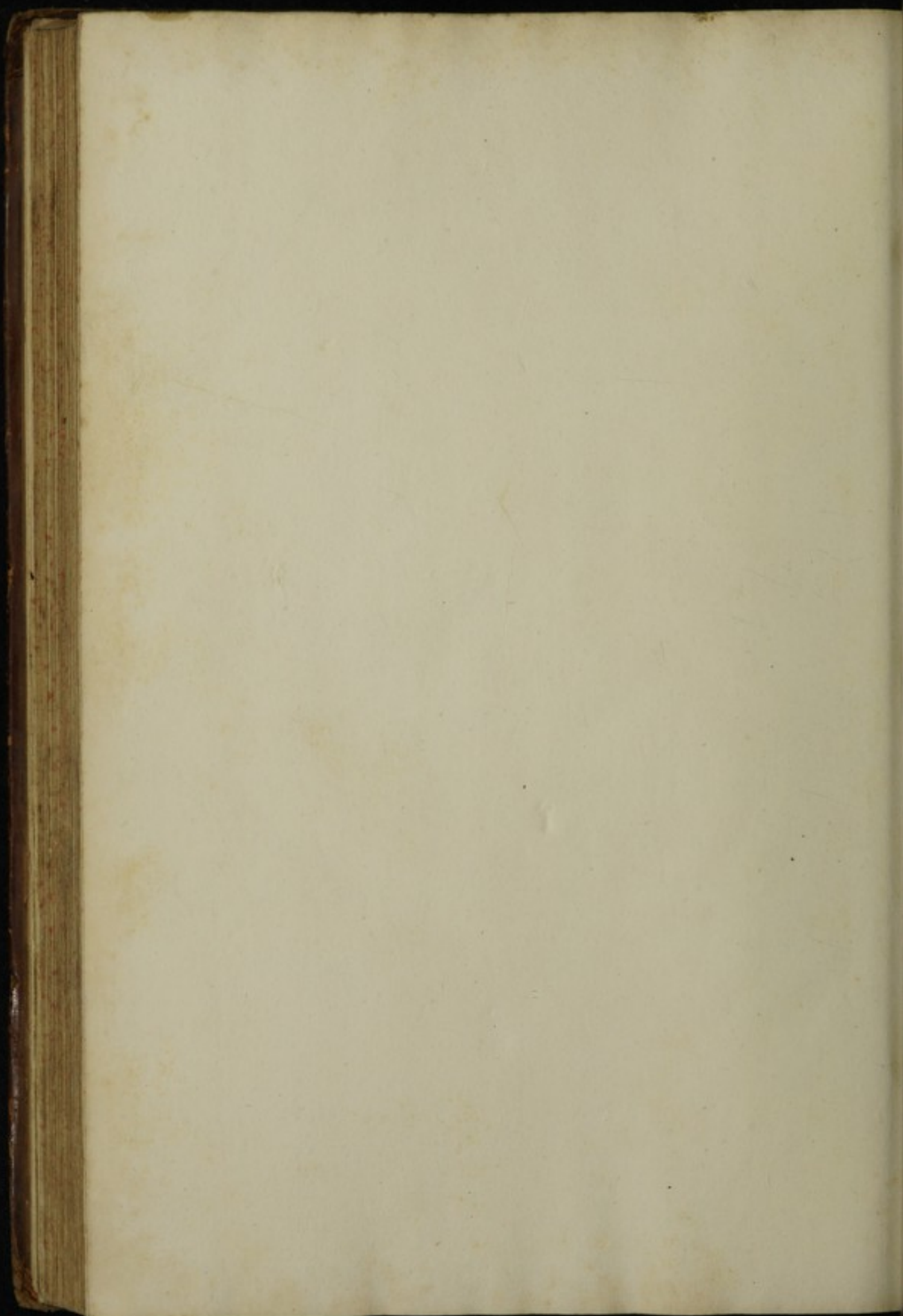

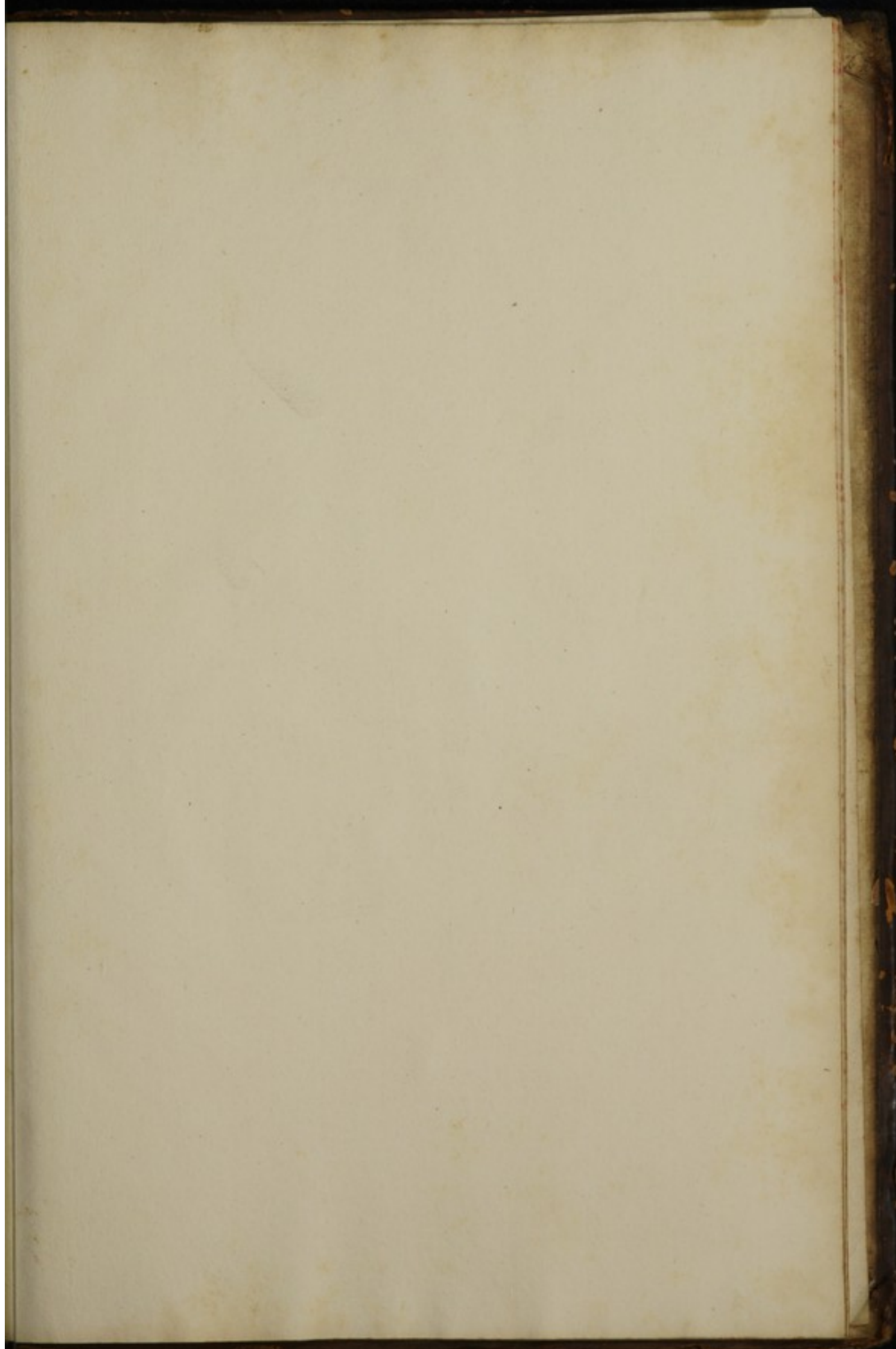

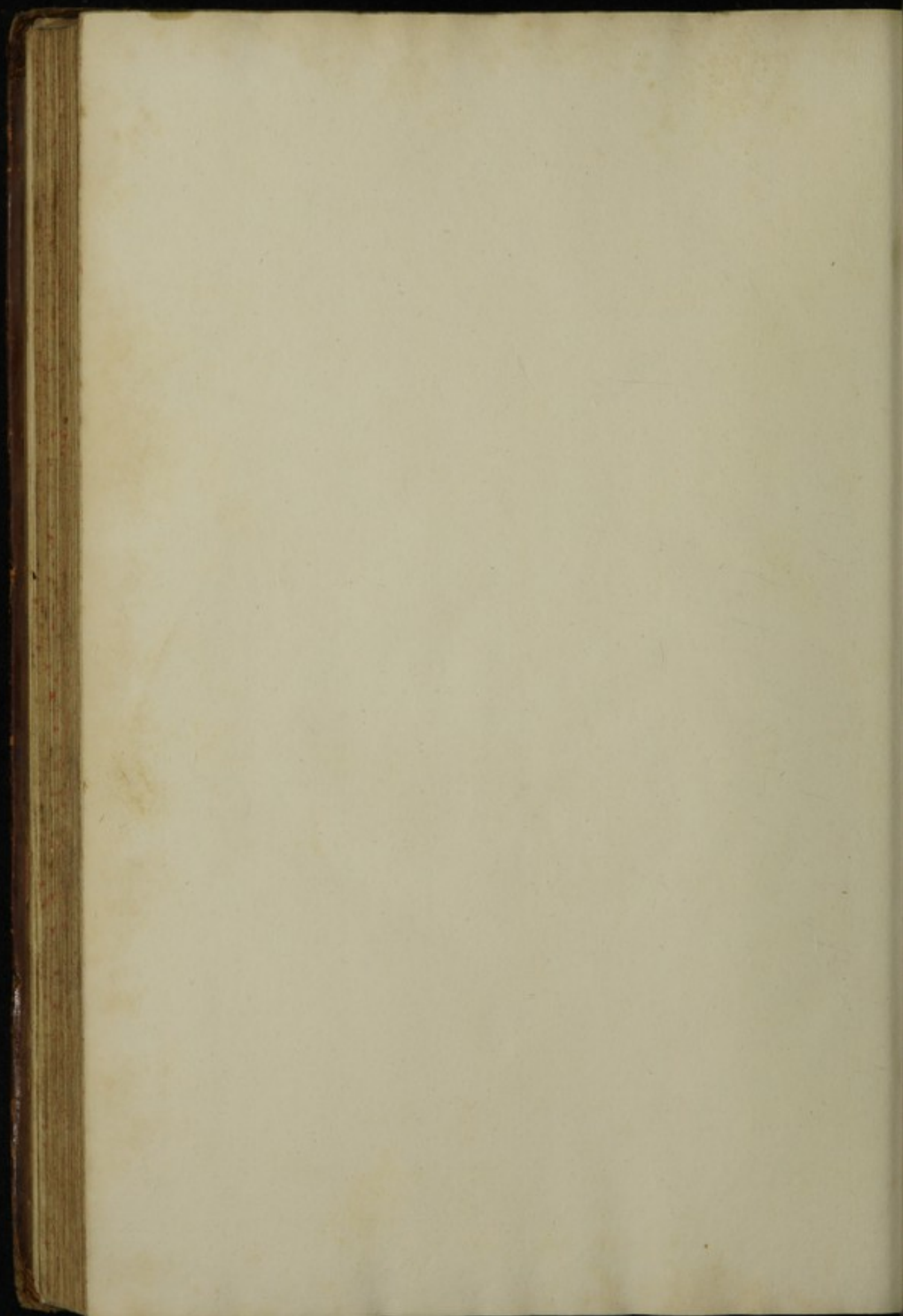

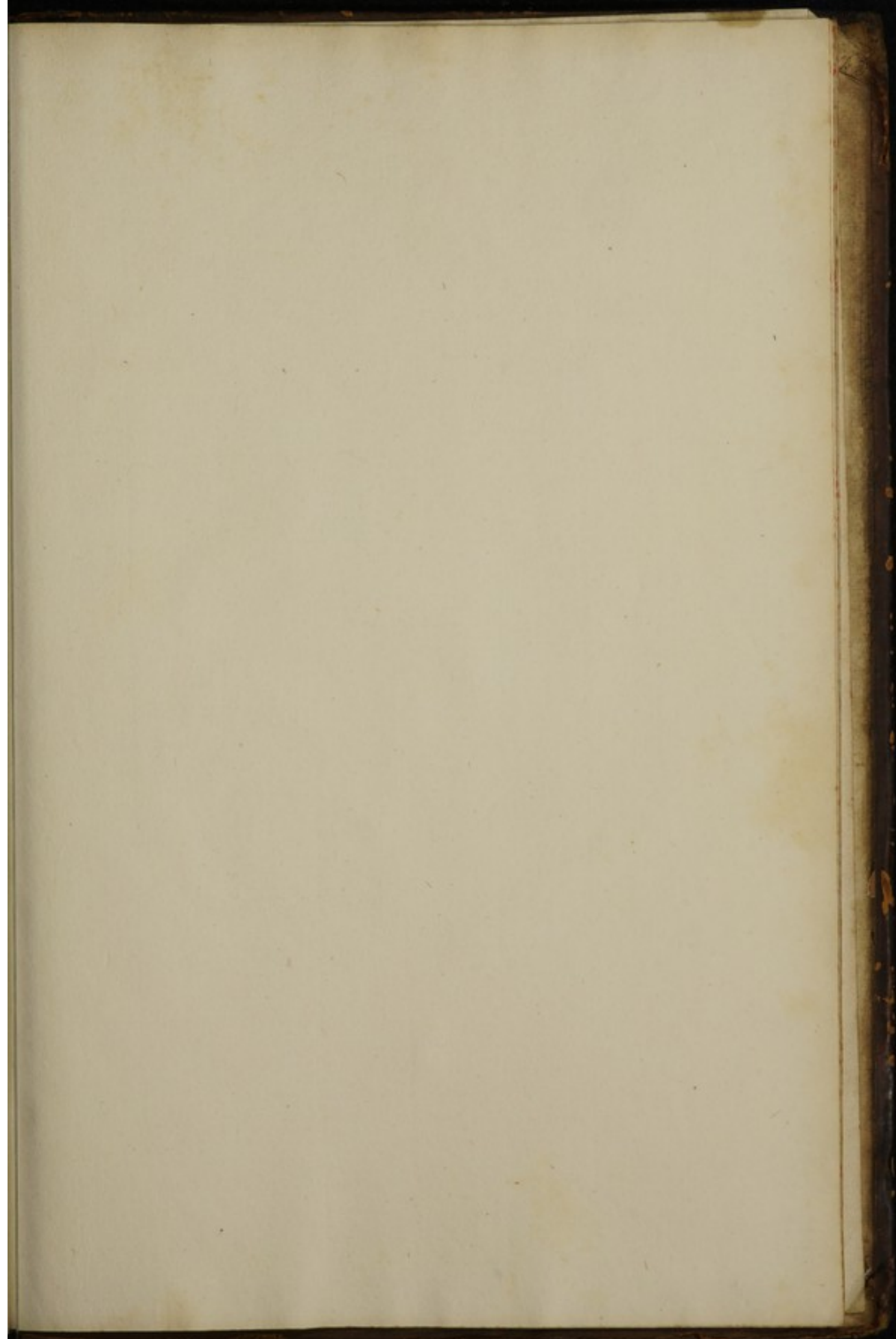

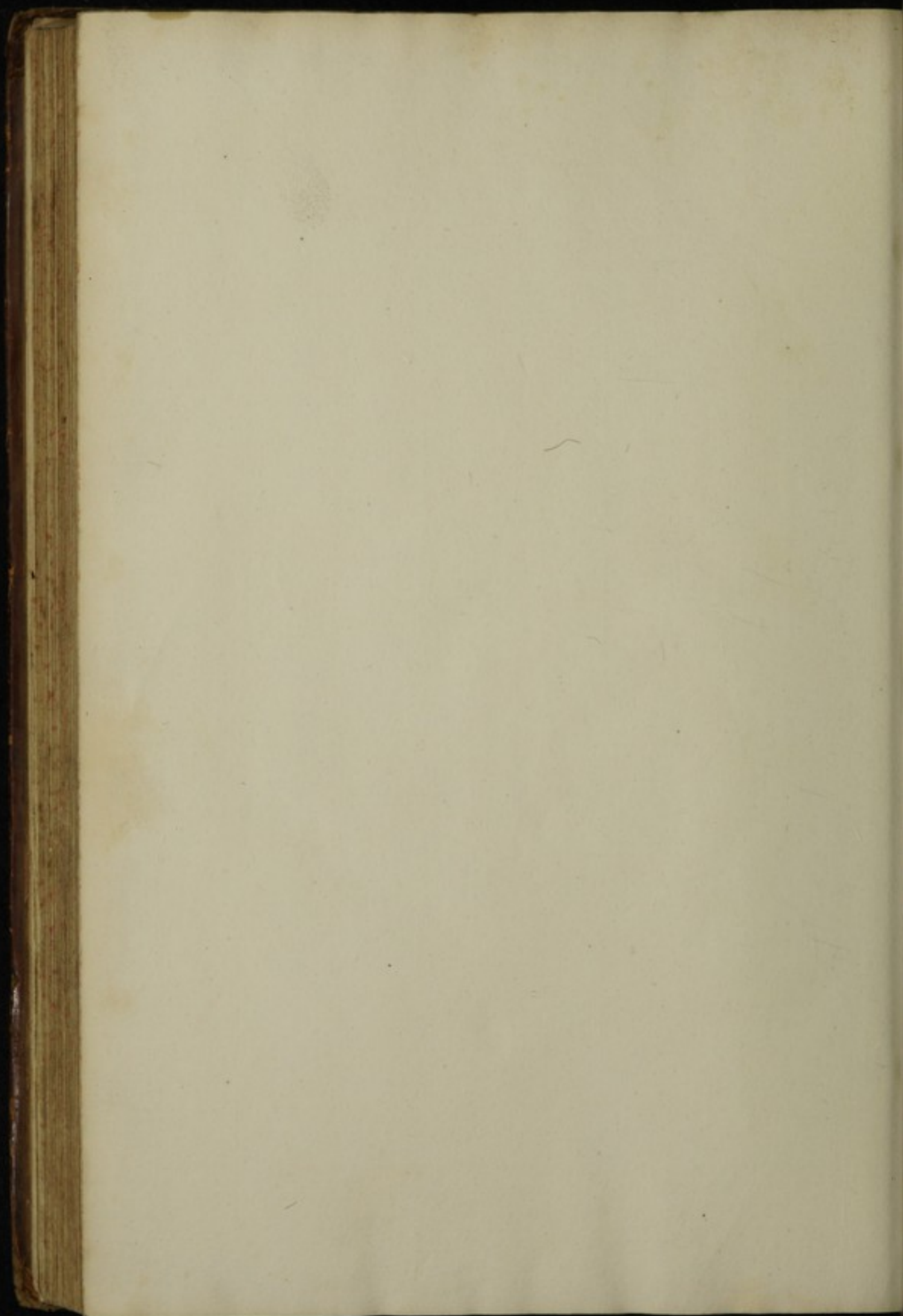

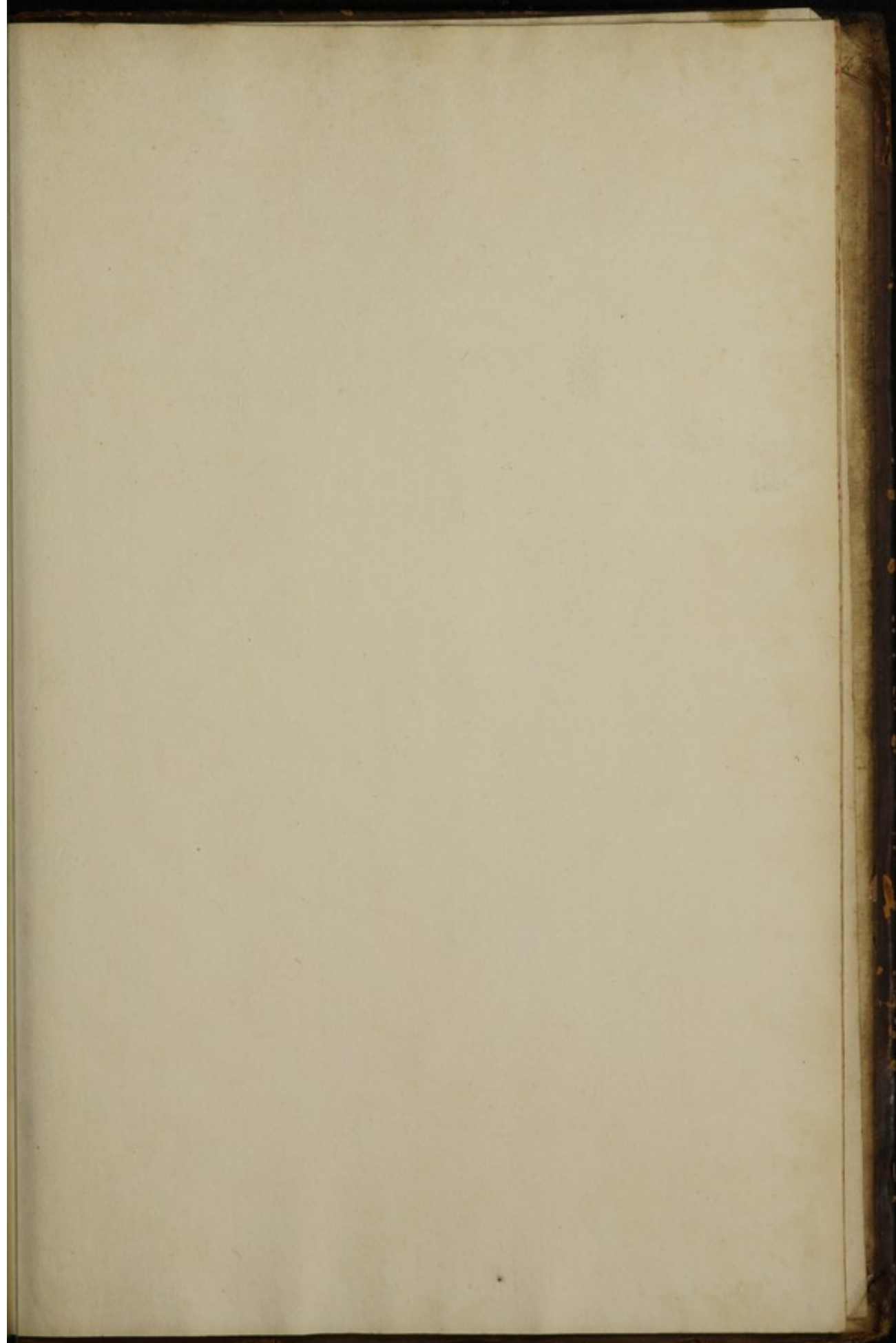

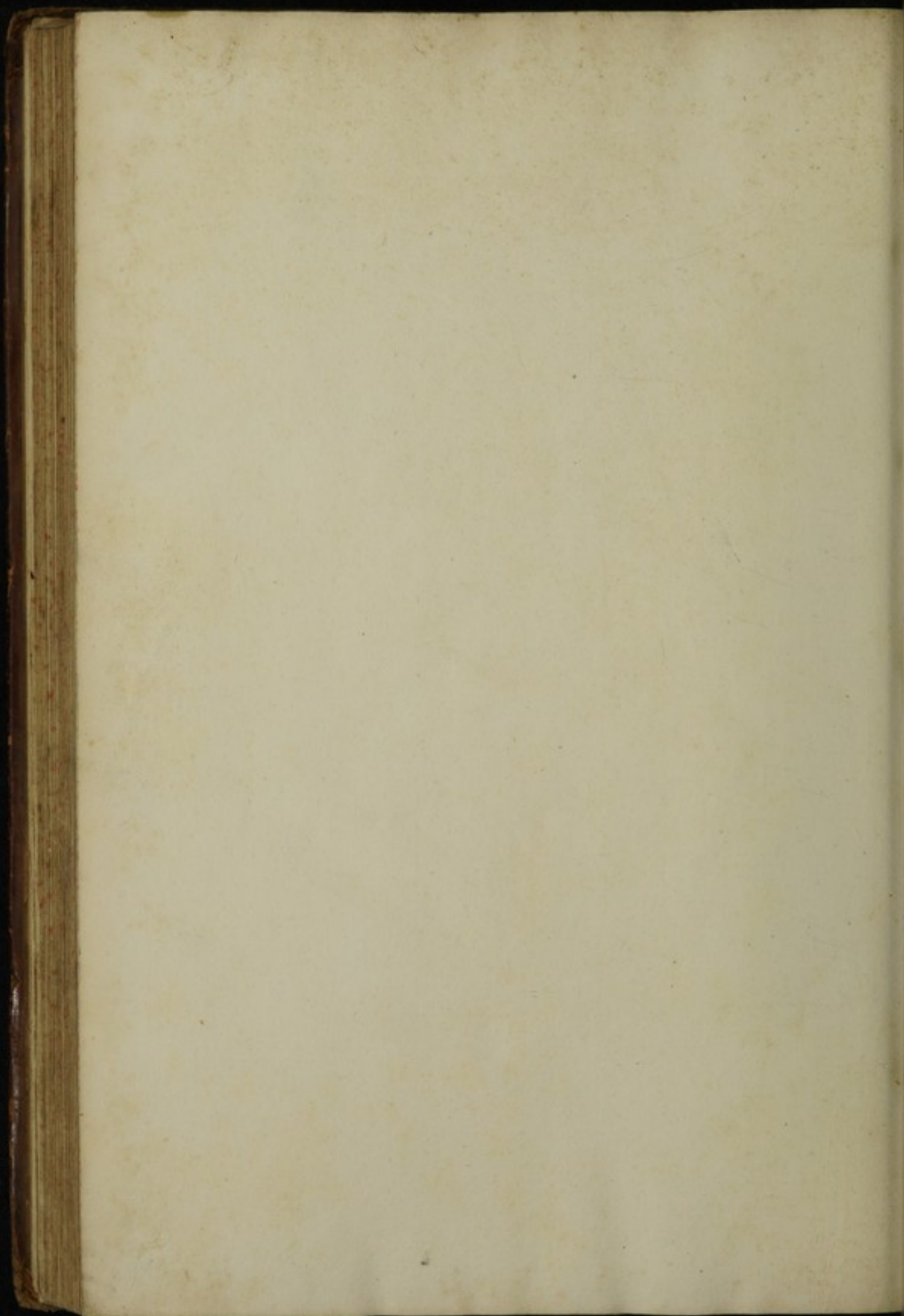

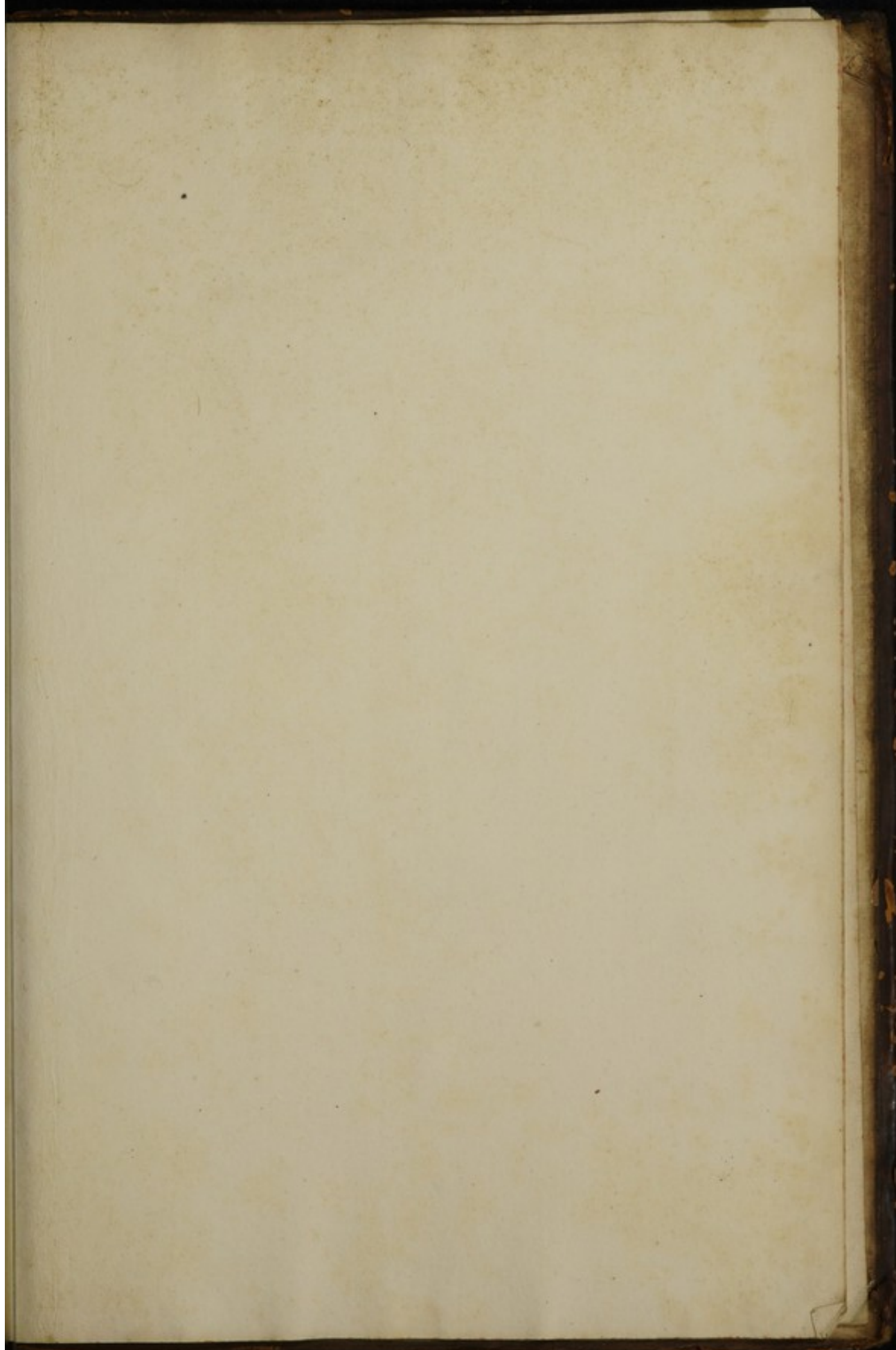

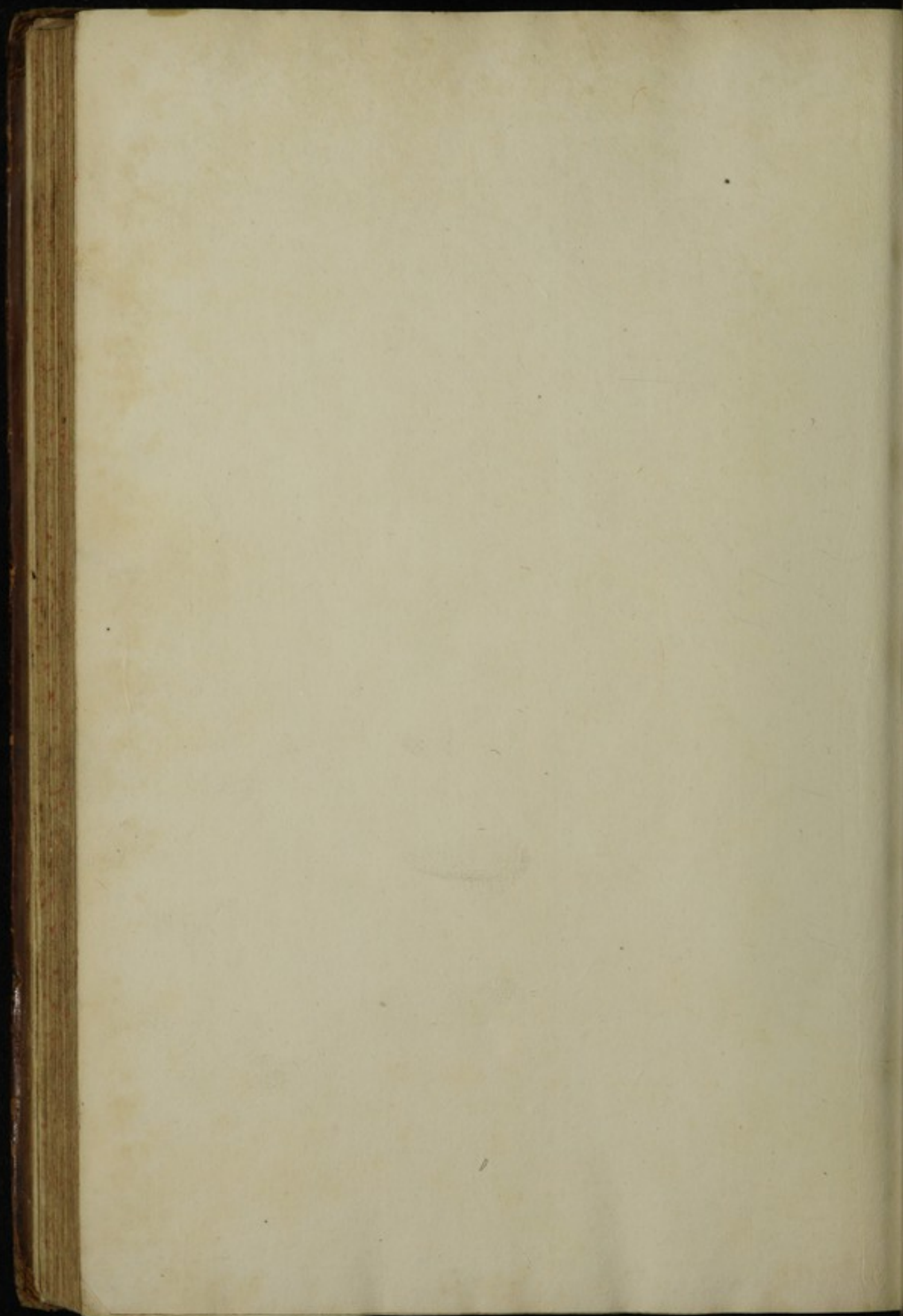

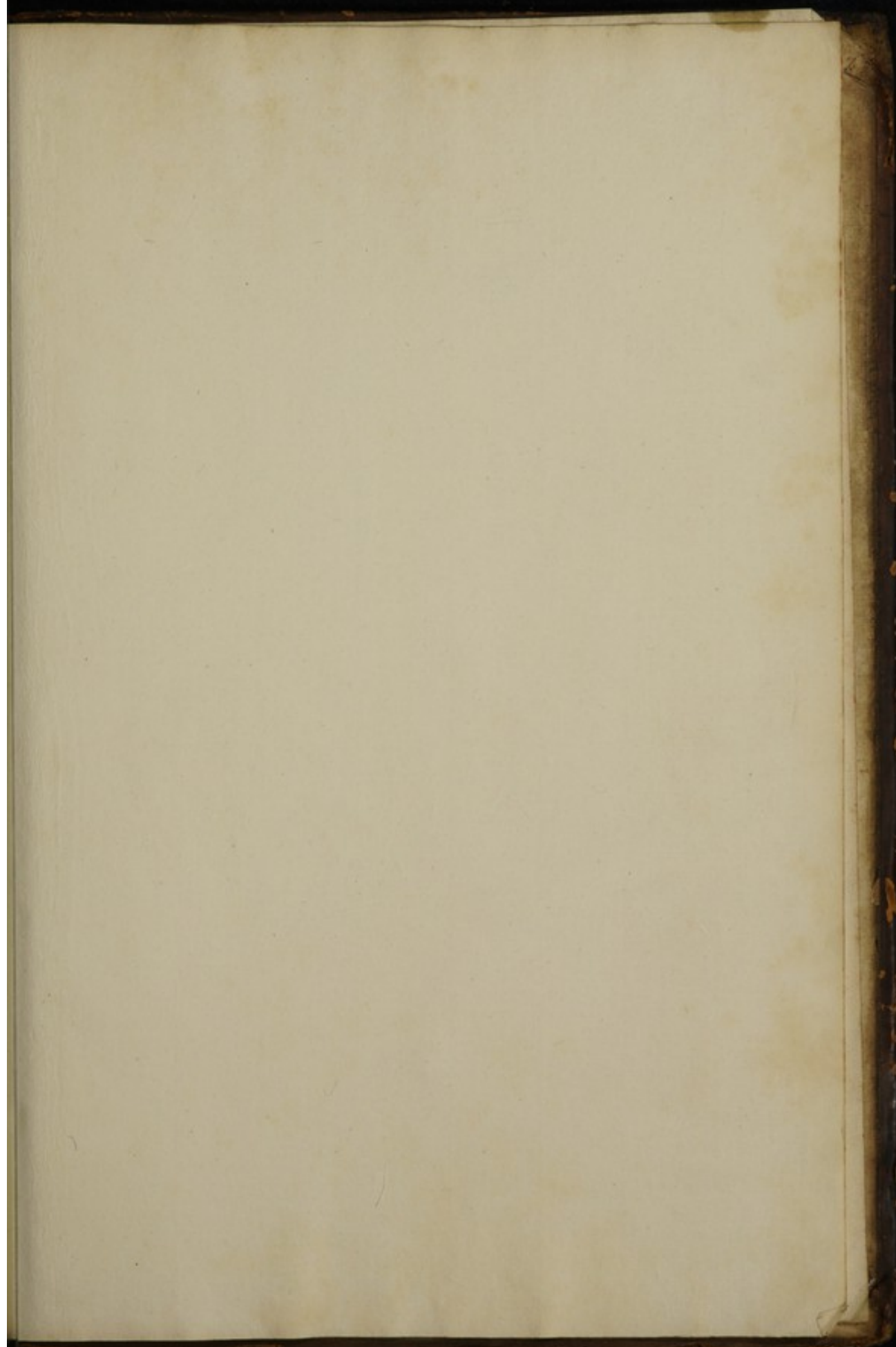

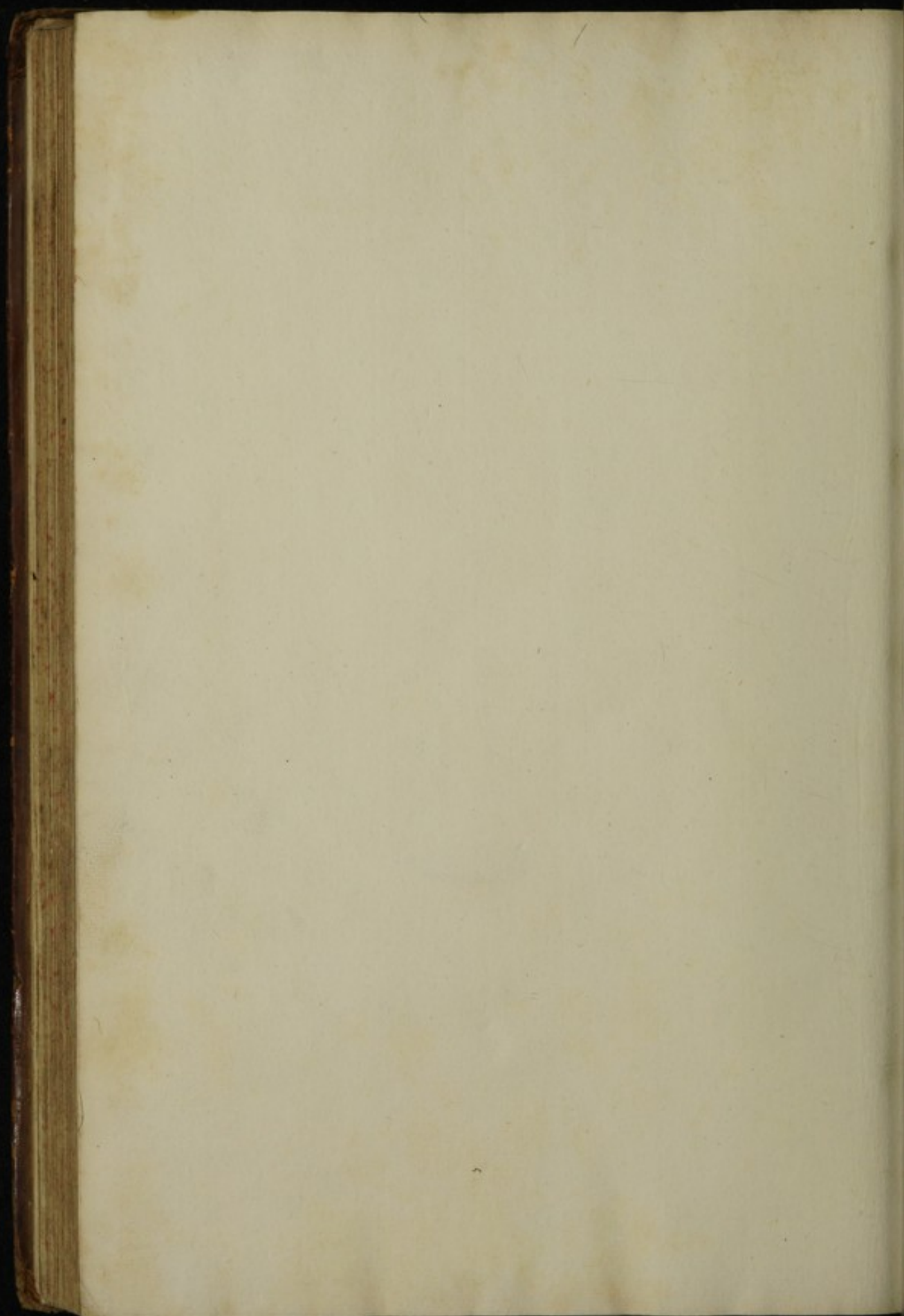

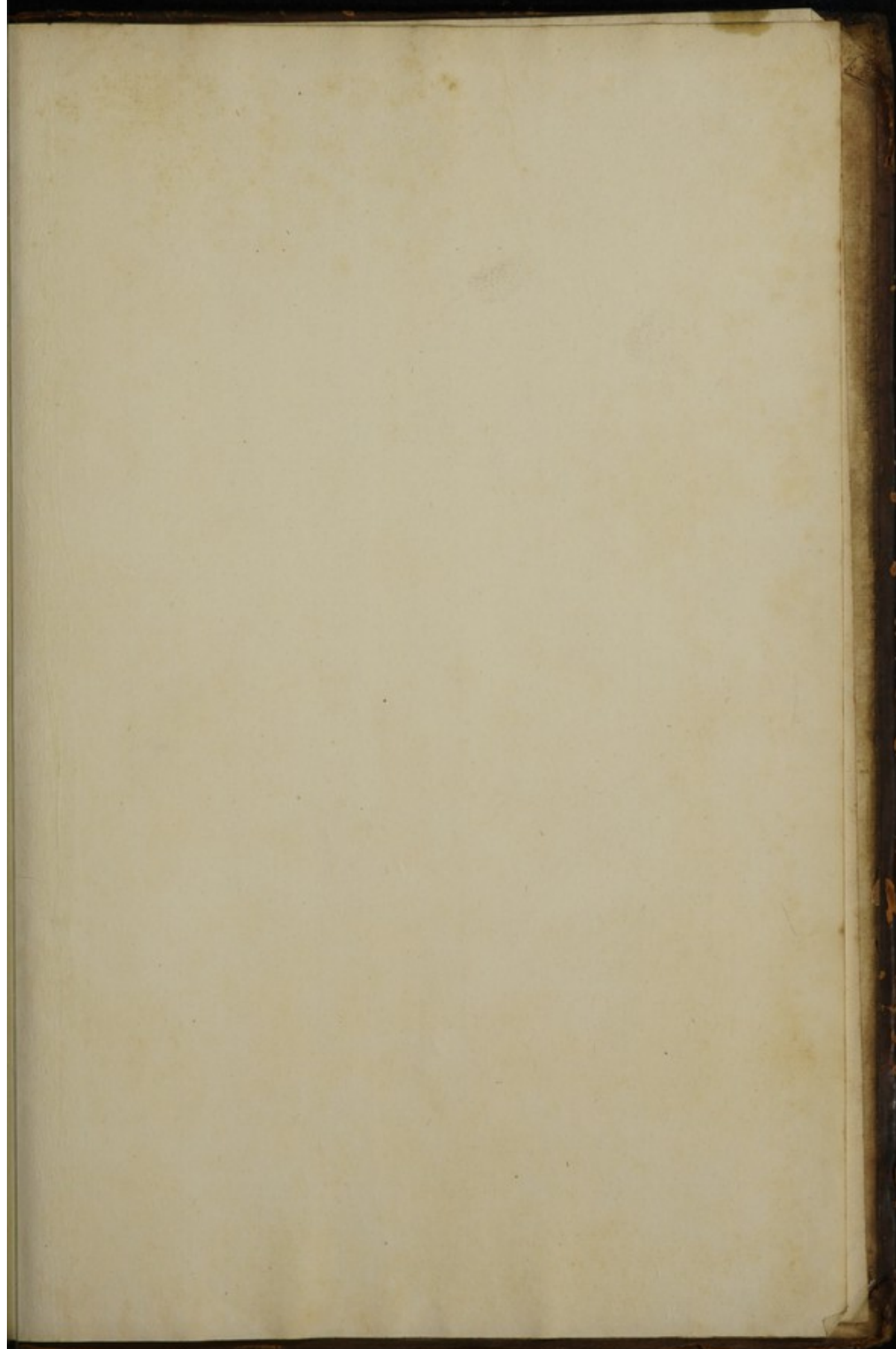

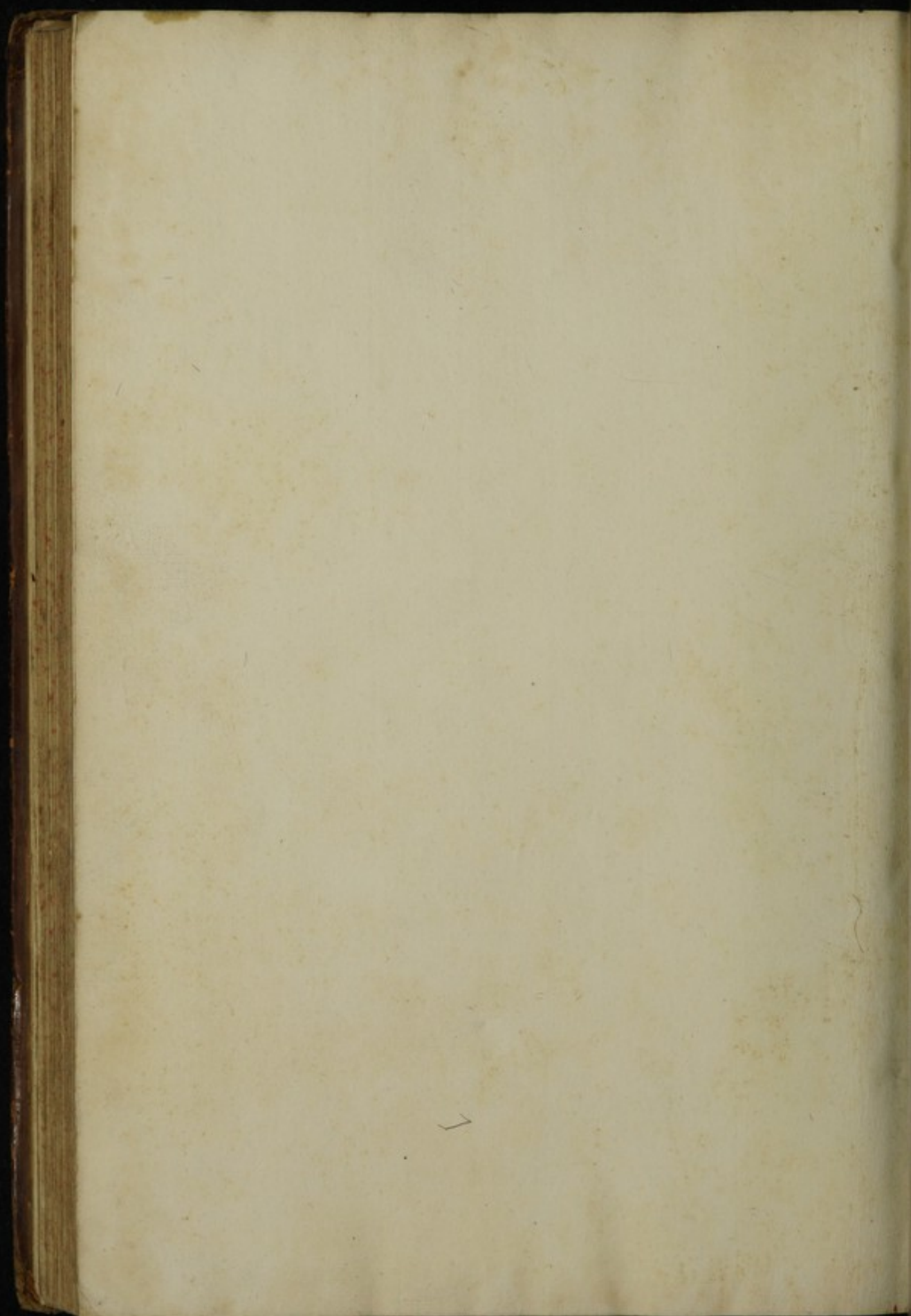

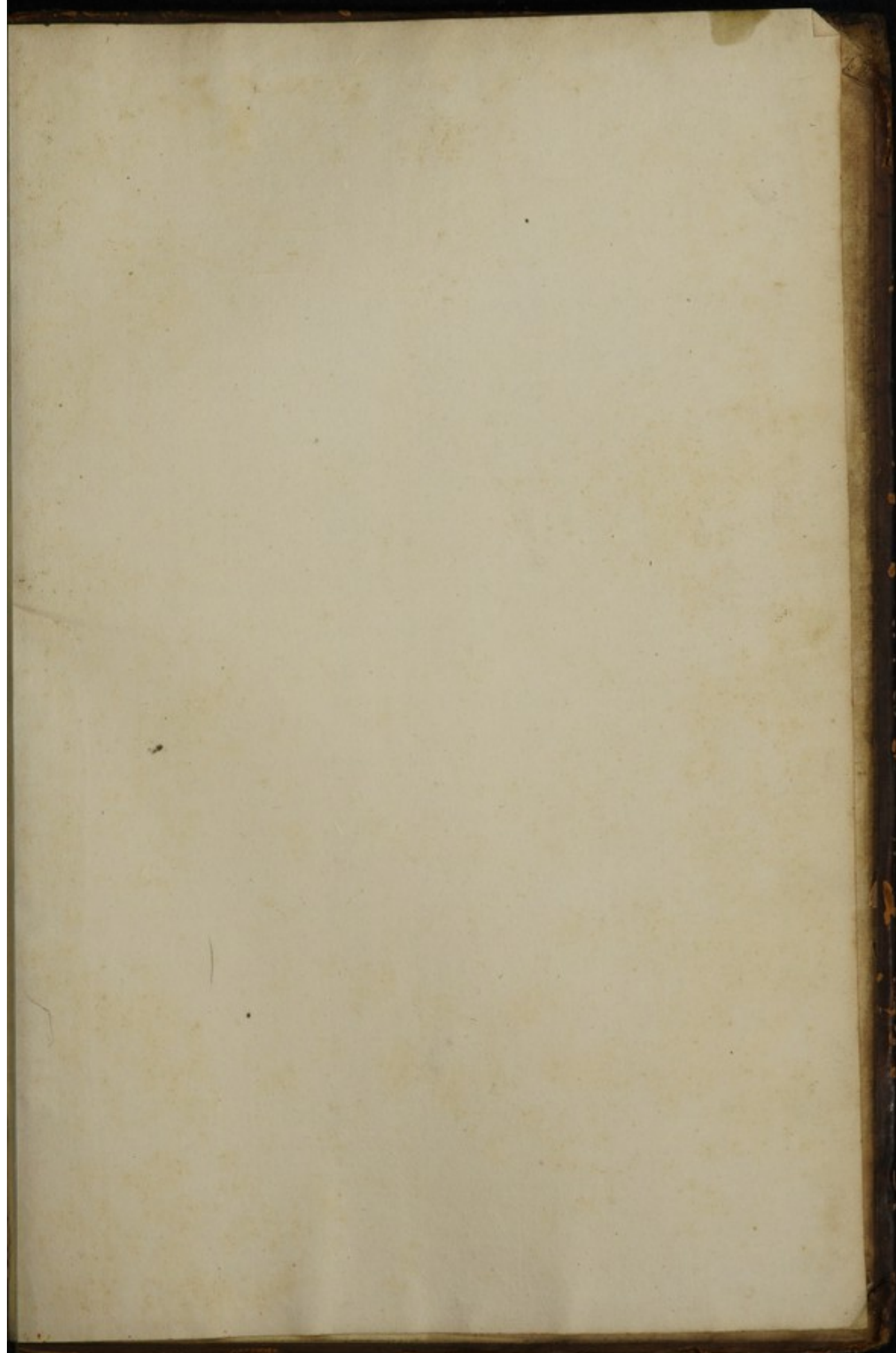

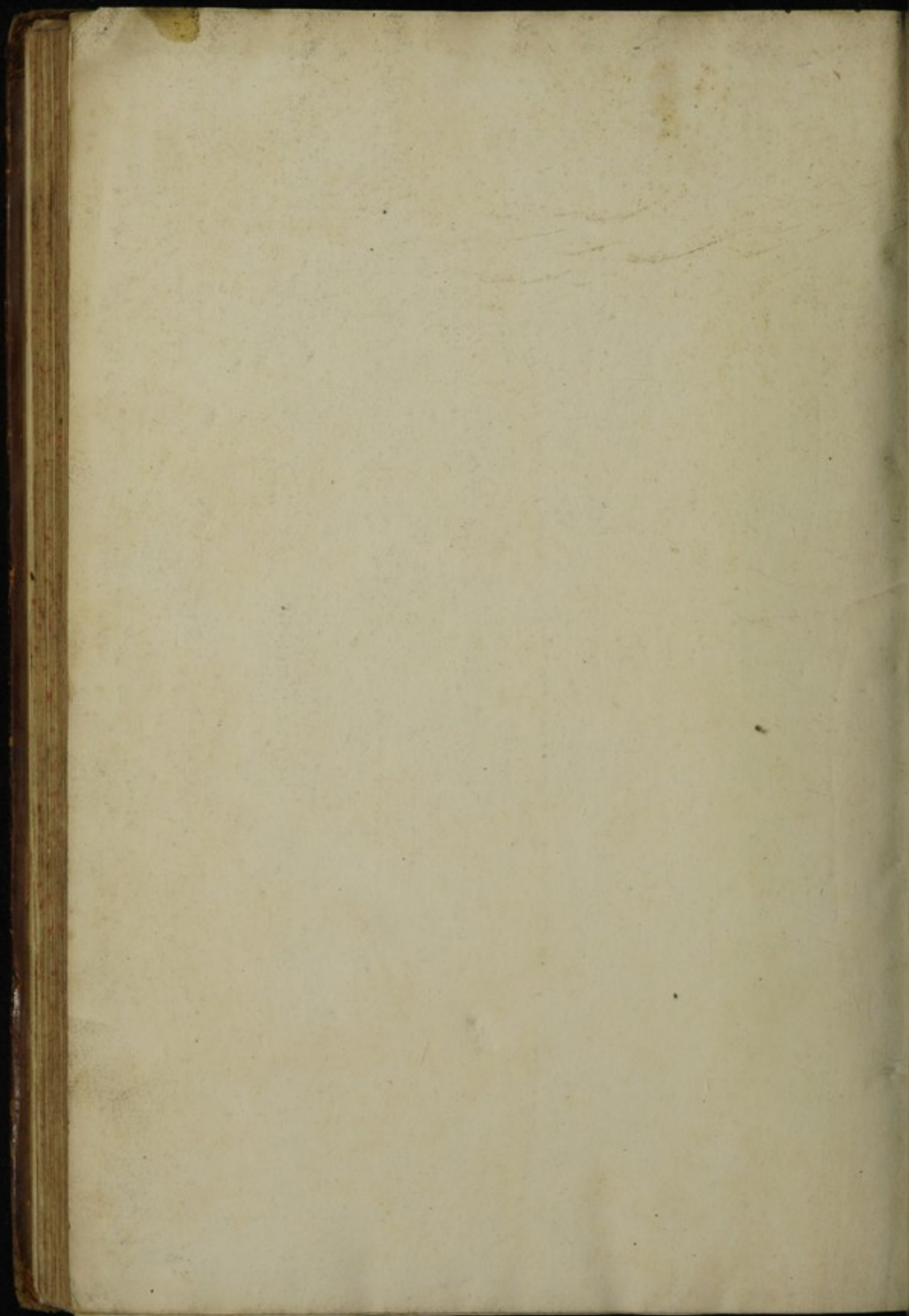

216.

Ca vol. a 240. pl

