

**The fourth annual report of the Brighton County Borough Asylum,
Haywards Heath : being the 49th annual report since the opening of the
asylum, for the year 1907.**

Contributors

Brighton County Borough Asylum.
Reeves, E. J.
Purvey, George.
Walker, Edward B. C.
Shadwell, L. L.
Cooke, E. Marriott.
Trevor, A. H.

Publication/Creation

Haywards Heath : printed by C. Clarke, "Mid-Sussex Times" Offices, 1908.

Persistent URL

<https://wellcomecollection.org/works/unmnrx5u>

License and attribution

Conditions of use: it is possible this item is protected by copyright and/or related rights. You are free to use this item in any way that is permitted by the copyright and related rights legislation that applies to your use. For other uses you need to obtain permission from the rights-holder(s).



Wellcome Collection
183 Euston Road
London NW1 2BE UK
T +44 (0)20 7611 8722
E library@wellcomecollection.org
<https://wellcomecollection.org>



THE FOURTH ANNUAL REPORT
OF THE
BRIGHTON
COUNTY BOROUGH ASYLUM,
HAYWARDS HEATH,
BEING THE 49TH ANNUAL REPORT
SINCE THE
OPENING OF THE ASYLUM,
FOR THE YEAR 1907.

HAYWARDS HEATH:
C. CLARKE, PRINTER, "MID-SUSSEX TIMES" OFFICES.

—
1908.

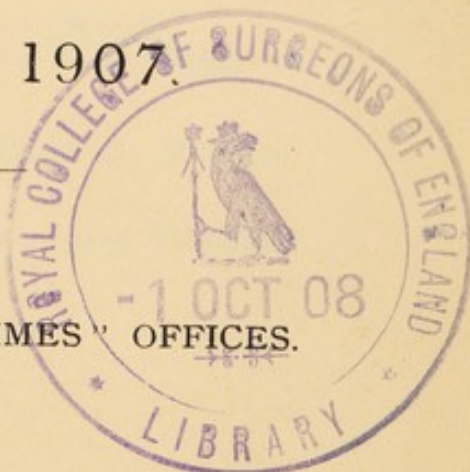

CONTENTS.

	PAGE
LIST OF THE COMMITTEE OF VISITORS	3
LIST OF THE OFFICERS OF THE ASYLUM	4
FORTY-NINTH ANNUAL REPORT OF THE COMMITTEE OF VISITORS	5
THE MEDICAL SUPERINTENDENT'S FORTY - NINTH ANNUAL REPORT	20
THE CHAPLAIN'S FORTY-NINTH ANNUAL REPORT . .	28
STATISTICAL TABLES	29
THE REPORT OF THE COMMISSIONERS IN LUNACY .	52



LIST OF THE VISITING COMMITTEE.

- ALDERMAN WILLIAM BOTTING, J.P.,
80 Grand Parade, Brighton.
- ALDERMAN JOHN COLBATCH CLARK, J.P.,
28 Ditchling Road, Brighton.
- ALDERMAN JAMES COLBOURNE,
24 Preston Park Avenue, Brighton.
- ALDERMAN EDWARD MARTIN,
46 Compton Avenue, Brighton.
- ALDERMAN EDWARD JAMES REEVES, J.P. (*Chairman*),
86 Queen's Road, Brighton, and Hove Dene,
Cromwell Road, Hove.
- ALDERMAN WILLIAM SENDALL, J.P.,
131 Preston Road, Brighton.
- COUNCILLOR EDWARD JOHN BUTT-THOMPSON,
13 Richmond Terrace, Brighton.
- COUNCILLOR ALFRED HALLETT,
Manor House, Manor Road, Brighton.
- COUNCILLOR JAMES ARCHIBALD HASTIE,
12 Powis Grove, Brighton.
- COUNCILLOR CHARLES LYNN,
3 Buckingham Road, Brighton.
- COUNCILLOR JOSEPH PANNETT,
87 St. George's Road, Brighton.
- COUNCILLOR HENRY PEARCE,
26 Sussex Square, Brighton.
- COUNCILLOR JOHN PRETYMAN SLINGSBY ROBERTS (*Mayor*),
3 Powis Villas, Brighton.
- COUNCILLOR JOSEPH STRINGER,
7 Wellington Road, Brighton.
- COUNCILLOR JOHN WHITTOME,
Stanford House, 2 Stanford Avenue, Brighton.

31st MARCH, 1908.

LIST OF THE OFFICERS.

Medical Superintendent—E. B. C. Walker, Esq., M.D.

First Assistant Medical Officer—C. Planck, Esq., M.A. (Camb :)
M.R.C.S. and L.R.C.P.

Second Assistant Medical Officer (Pathologist)—M. D. Wood, Esq., M.D.

Third Assistant Medical Officer—H. J. Forster, Esq., L.R.C.P. (Irel :)
Lic. Med. and Surg. and L.S.A. (Lond.)

Chaplain—The Rev. E. R. D. Litle, M.A.

Clerk of the Asylum—Mr. G. Purvey.

Assistant Clerk—Mr. E. C. Thompson.

Storekeeper—Mr. E. E. Doughty.

Housekeeper—Mrs. E. L. Woodhouse.

Head Attendants—Mr. John Backhouse (Male Department).

Miss M. A. Buckle (Female Department).

Assistant Female Officer—Miss Mary Darbyshire.

Treasurer—B. Y. Bevan, Esq.

Clerk to the Visitors—Hugo Talbot, Esq.

Brighton County Borough Asylum,

HAYWARDS HEATH.

FOURTH ANNUAL REPORT OF THE VISITING COMMITTEE

(Pursuant to Section 190 of the Lunacy Act, 1890),

BEING THE FORTY-NINTH ANNUAL REPORT SINCE THE
FOUNDATION OF THE INSTITUTION.

To the Council of the County Borough of Brighton.

THE VISITING COMMITTEE beg to submit to the Council their Report for the past year.

The number of patients on the books on the 30th September last was:—

Males	382
Females	514

This number is divided as follows:—

From Brighton Union	560
From the part of Steyning Union within the County Borough . . .	55
Out County	264
Private	17

The general health of the patients and staff has been good.

The weekly maintenance rate in respect of the four quarters of 1907 was fixed by the Committee as follows:—

				Corresponding Quarter of 1906.	
				s.	d.
March	Quarter	.	.	9	6
June	„	.	.	9	6
September	„	.	.	9	6
December	„	.	.	10	0

No change has taken place in the Medical Staff.

The general conduct of the Attendants, Nurses and Servants (with two exceptions) has been good.

No superannuation allowances have been granted during the year.

The patients have been visited and the Wards inspected at each meeting by Members of the Committee.

The meetings of the Finance, Stores and Farm Sub-Committees have been well attended, and the Sub-Committees have reported on the various matters under their supervision at each meeting of the Visiting Committee.

On the 4th April and on the 24th instant a Committee of the Brighton Board of Guardians visited the inmates chargeable to their Union, and expressed their satisfaction with the condition of their patients.

Committees of the Cardiff Town Council and the West Ham Guardians have also visited the patients received under contract from those authorities, and

left reports expressing satisfaction as to their care and treatment.

The principal repairs executed or put in hand during the past year include the painting of the exterior of the Asylum buildings at a cost of £395 8s., repairs and renewals to farm buildings and erection of a cow hovel estimated to cost £207, repairs to and painting of cottages and officers' quarters in the main building estimated to cost £85, and the alteration of the Male Infirmary Ward and the construction of a new fire exit estimated to cost £73. The cost of the repairs and renewals to the farm buildings and the alteration of the Male Infirmary Ward and the construction of the new fire exit will be charged to the Building and Repair Fund.

The contract with the County Borough of West Ham for the reception of 30 female patients has been renewed for a further period of two years from the 29th December last.

There being no separate accommodation in the Asylum for imbecile children, the Committee have thought it desirable to enter into a contract with the Visiting Committee of the East Sussex Asylum for the reception of these children—five in number—into the Hellingly Asylum, where separate accommodation has been provided for this class of patient. The Committee are satisfied that the separation of the children from the adult patients will be attended with results beneficial to the children.

In their last Annual Report (27th October, 1906), the Committee informed the Council that on more

than one occasion their attention had been directed by the Commissioners in Lunacy to the desirability of better provision being made for the safety of the Asylum in case of fire, and that the Committee were giving the matter their most careful attention.

After careful consideration of all the circumstances, the Committee decided upon the erection of a Water Tower in the Asylum Grounds containing tanks of a capacity of 100,000 gallons, connected by a pumping main with the existing Asylum pumping station and with a system of mains communicating with the existing supply of the Asylum.

Plans and specification were accordingly prepared by the Asylum Surveyor (Mr. J. G. Gibbins) and submitted to the Secretary of State for approval. This was given in January last, and tenders having been obtained a contract was entered into for the erection of the tower, including the provision of tanks and fittings, at a cost of £3,390. A system of water mains encircling the Asylum and provided with fire hydrants at appropriate points were designed by the Corporation Waterworks Engineer (Mr. James Johnston), and the necessary pipes and hydrants have been provided and laid under his supervision at a cost of £1,072 7s. 7d.

The stand pipes, hose branches and attachments necessary for use in connection with the fire hydrants have been provided at a cost of £99 3s. 6d.

The entire expenditure on the Water Tower, mains and fire appliances will be defrayed out of the Building and Repair Fund.

In consequence of a report from the National Boiler Insurance Company that the two boilers used for the supply of steam for cooking and heating in the building generally were worn out, and in their then condition were unsafe for use except at reduced pressure, the Committee, after obtaining expert advice on the matter, decided that in view of the fact that the demand to be made upon the boilers would be greater in the future, it was advisable to replace the existing boilers by two new Lancashire boilers of slightly larger capacity and to enlarge the boiler house so far as was required for the accommodation of the new boilers. Contracts have been entered into for the supply and fixing of the two new boilers at the price of £645, and for the enlargement of the boiler house and other incidental works at a cost of £664. The boilers are now in course of erection. This expenditure will also be defrayed out of the Building and Repair Fund.

On the 23rd May last, the Committee reported to the Council with a synopsis of the accounts for the year ended 31st March last, and these accounts will be published in the Committee's Annual Blue Book.

The Committee have the pleasure to inform the Council that since the date of their last Annual Report (27th October, 1906), the Building and Repair Fund has been increased from £8,612 2s. 5d. to £13,064 14s. 1d. This includes the sum of £1,059 18s. 7d., which has been derived from the same source during the September quarter but has not yet been handed over to the Fund.

As the Council are aware, this Fund consists of the excess arising from the receipts in respect of

maintenance of patients taken under contract from other Authorities or otherwise chargeable to Unions outside the County Borough of Brighton.

Out of this Fund the following payments have been made, viz.:—

	£	s.	d.
On account of Water Tower,			
mains, and fire appliances ...	2806	7	0
New boilers	7	2	4
	<hr/>		
	£2813	9	4
	<hr/>		

Consequently the balance of the Building and Repair Fund is £10,251 4s. 9d., out of which the balance to be paid in respect of the cost of the Water Tower and the cost of the works of repair now in progress, estimated to amount to about £3,300, remain to be paid.

The Committee have had under consideration the desirability of making provision for the accommodation in a separate building on the Asylum Estate for Private patients of a class able to pay a moderate sum (about 25s. weekly) in respect of their maintenance and treatment.

In this connection they have caused enquiries to be made as to the nature and extent of the accommodation of this description provided at other County and Borough Asylums, and a deputation of their body has visited the Asylums at the Isle of Wight and at Dorchester, at both of which Institutions separate accommodation for Private patients is provided, for the purpose of obtaining information on the subject.

After careful consideration of the information thus obtained the Committee are giving their attention to a scheme for the conversion of the existing Sanatorium Buildings into a department for the accommodation of about 20 women patients of a quiet and harmless class, and as soon as the particulars of the scheme are sufficiently developed to permit of the matter being presented to the Council the Committee will report with the details of the scheme and an estimate of the cost for the consideration and approval of the Council.

The Committee again have pleasure in recording their appreciation of the zeal and ability with which Dr. Walker continues to discharge the duties of Medical Superintendent, and in expressing their satisfaction with the manner in which his Medical Colleagues and the Staff generally discharge their respective duties.

On behalf of the Visiting Committee,

E. J. REEVES,

Chairman.

The Asylum,

Haywards Heath,

26th October, 1907.

*ABSTRACT OF ACCOUNTS for the Year ended 31st March, 1908,
Asylum, situate at Haywards Heath, and belonging wholly*

PART I.—MAIN—

RECEIPTS.			£ s. d.	£ s. d.	£ s. d.
Net Balance in hand brought forward from Abstract for the previous year...			7252 0 9
Sums received on Account of Pauper Patients:—					
1. From Boards of Guardians—					
From Guardians of Poor Law Unions within the Borough—					
NAMES OF UNIONS.	For Main- tenance at 9/6 and 10/- per head per week.	Funeral and other purposes.			
	£ s. d.	£ s. d.			
Brighton	14133 0 6	43 10 0	14176 10 6		
Steyning	1406 3 1	3 0 0	1409 3 1		
	15539 3 7	46 10 0	...	15585 13 7	
From Guardians of other Poor Law Unions—					
NAMES OF UNIONS.	For Main- tenance at 9/6, 10/- and 14/- per head per week.	Funeral and other purposes.			
	£ s. d.	£ s. d.			
Cuckfield	28 15 9				
St. Marylebone	30 18 0				
Horsham	12 16 0				
Camberwell	14 8 0				
King's Lynn	11 10 0				
Steyning	12 10 0				
Cirencester	1 14 0				
Epping	5 10 0				
Hampstead	1 10 0				
Atherstone	12 0				
Devonport	5 18 0				
Ashby-de-la-Zouche	2 4 0				
Hastings	1 2 0				
East Preston	3 0 0				
	132 7 9		...	132 7 9	
2. From Councils of Counties and Boroughs—					
From the Treasurer of the Borough for Patients adjudged chargeable thereto at 9/6 and 10/- per head, per week	139 11 9	
Carried forward	15857 13 1	7252 0 9

of the Receipts and Expenditure of the Visiting Committee of the Lunatic to the Council of the County Borough of Brighton.

TENANCE ACCOUNT.

EXPENDITURE.	£	s.	d.	£	s.	d.	£	s.	d.
Net Balance (if any) brought forward from Abstract for the previous year... ..									
Salaries, Wages, and Uniforms of Officers and Attendants:									
Salaries and Wages (exclusive of sums paid for Labour chargeable in the Farming and Gardening Account, or in the Building and Repairs Fund Account)	6787	1	4						
Uniforms	258	19	7						
Provisions, Malt Liquor, Wines and Spirits:—									
Provisions	7137	11	10						
Malt Liquor, Wines and Spirits (not included in ordinary diet)	32	14	6						
Farm and Garden Expenses:—									
Cash Payments included on Page 17	2308	3	7						
Clothing for Patients	1747	3	6						
Furniture and Bedding	968	2	8						
Fuel, Lighting, Washing and other Necessaries	3959	18	6						
Expenses attending the Removal, Discharge and Burial of Patients	36	11	3						
Carried forward			23236	6	9	...		

PART I.—MAINTENANCE

RECEIPTS.			£ s. d.	£ s. d.	£ s. d.
Brought forward	15857 13 1	7252 0 9
3. From the Treasurers of other Asylums for Patients received under Contract or arrangement at 15/- and 17/6 per head, per week :—					
NAMES OF ASYLUMS.	Main-tenance.	Funerals.			
	£ s. d.	£ s. d.			
West Ham	2325 12 10		2325 12 10		
Cardiff	8340 9 2	31 9 3	8371 18 5		
				10697 11 3	
Sums received on Account of Private Patients :—					
For Maintenance at 16/- and 42/- per head per week ...			886 13 6		
For Expenses attending the Removal, Discharge or Burial of Patients			4 15 8		
				891 9 2	
Cash Receipts on Farming and Gardening Account (see Page 16)	612 19 10	
Other Receipts, viz. :—					
Receipts from Sale of Kitchen Stuff, Old Stores, and Sundries from Asylum			406 18 2		
Rents			13 12 0		
Fines, &c.			16 15 6		
Bankers' Interest			76 10 11		
Rebate from Boro' Council, L.A., 1890, sec. 269 (9) ...			20 11 5		
				534 8 0	
Total Receipts	28594 1 4
Total of Receipts and Balance	35846 2 1

PART II.—BUILDING AND

	£ s. d.	£ s. d.	£ s. d.
Net Balances in hand brought forward from Abstract for the previous year	10819 5 7
Sums received from the Treasurer of the Borough on Account of—			
Ordinary Repairs	2056 11 5		
Insurance, &c.	73 15 0		
		2130 6 5	
Other Receipts, specifying them :—			
Bankers' Interest	308 2 1	
Transfers from the Maintenance Account, viz. :—			
(a) Excess of Weekly Charge on "Out-Borough" Pauper Patients	4003 9 11		
(b) Excess of Weekly Charge on Private and Criminal Patients	384 10 4		
		4388 0 3	
Total Receipts and Transfers	6826 8 9
Total of Receipts, Transfers and Balances	17645 14 4

ACCOUNT—continued.

EXPENDITURE.	£ s. d.	£ s. d.	£ s. d.
Brought forward	23236 6 9	
Transfers to the Building and Repairs Fund Account, viz.:			
(a) Excess of Weekly Charge on "Out-Borough" Pauper Patients	4003 9 11		
(b) Excess of Weekly Charge on Private Patients... ..	384 10 4	4388 0 3	
Payments to Treasurer of East Sussex Asylum	82 5 8	
Other Payments, specifying them:—			
Surgery and Dispensary	86 12 11		
Rates, &c.	1009 10 6		
Stationery and Printing	292 9 1		
Periodicals and Amusements	188 11 6		
Incidentals	227 13 2	1804 17 2	
Total Expenditure and Transfers...	29511 9 10
Balance	6334 12 3
Total Expenditure, Transfers and Balance	35846 2 1

REPAIRS FUND ACCOUNT.

	£ s. d.	£ s. d.	£ s. d.
Net Balances against (if any) brought forward from Abstract for the previous year			
Sums paid on Account of:—			
Ordinary Repairs	2441 1 9		
Alterations to Farm Buildings	312 10 10		
Fire Appliances	117 13 6		
Water Tower and Main	3846 14 9		
New Boilers and Boiler House	965 9 1	7683 9 11	
Rates, Insurance, &c.	73 15 0	
Total Expenditure	7757 4 11
Net Balance at the end of the year	9888 9 5
Total of Expenditure and Balances	17645 14 4

Examined 23rd April, 1908. H. M. STEVENS, Borough Accountant,

SUMMARY OF RECEIPTS, EXPENDITURE

RECEIPTS.	£ s. d.	£ s. d.	£ s. d.
Receipts and Transfers :—			
Maintenance Account	28594 1 4		
Building and Repairs Fund Account :—			
Moneys raised by means of Loans			
Other Moneys	6826 8 9		
Total			35420 10 1
Deduct—Transfers from the Maintenance Account to the Building and Repairs Fund Account			4388 0 3
Total Receipts			31032 9 10

PART III.—FARMING AND

	£ s. d.	£ s. d.	£ s. d.
Estimated Value of Produce supplied to the Asylum during the year ended 31st March, 1908 :—			
Butchers' Meat	732 8 11		
Poultry, Eggs and Rabbits	33 13 10		
Milk	680 12 10		
Vegetables	568 16 1		
Fruit	17 1 9		
Other Items, viz. :—			
Keep of House Horse	23 8 0	2056 1 5	
Cash Receipts from Sales of Produce		612 19 10	
Total Receipts		2669 1 3	
Estimated Value of Stock at the end of the year :—			
Live Stock	931 6 6		
Dead Stock	508 3 7		
Tenant's Valuation	627 17 4		
Provender	210 19 1	2278 6 6	
Total			4947 7 9

AND TRANSFERS IN PARTS I. AND II.

EXPENDITURE.	£ s. d.	£ s. d.	£ s. d.
Expenditure and Transfers :—			
Maintenance Account	29511 9 10		
Building and Repairs Fund Account :—			
Out of Moneys raised by means of Loans			
Out of other Moneys	7757 4 11		
Total			37269 14 9
Deduct—Transfers from the Maintenance Account to the Building and Repairs Fund Account			4388 0 3
Total Expenditure			32880 14 6

GARDENING ACCOUNT.

	£ s. d.	£ s. d.	£ s. d.
1907—March 31st.			
Estimated Value of Stock :—			
Live Stock	1090 16 6		
Dead Stock	540 14 11		
Tenant's Valuation	608 6 0		
Provender	370 16 6		
		2610 13 11	
1908—March 31st.			
Cash Payments in respect of :—			
Labour	741 18 6		
Seeds and Manure	163 2 2		
Stock, Live and Dead	730 1 11		
Provender	540 14 1		
Other Cash Payments, specifying them :—			
Thrashing and Thatching	23 2 11		
Railway Carriage	10 5 11		
Medicine and Shoeing	26 4 6		
Valuation	5 5 0		
Sundries	53 1 1		
Sheep Shearing	1 1 0		
Rates	13 6 6		
Total Cash Payments (Farm and Garden Account)		2308 3 7	
Total			4918 17 6
Balance in favour at the end of the year			28 10 3
Total			4947 7 9

I hereby certify that the foregoing are correct Accounts for the Year ended 31st March, 1908.

As witness my hand this 22nd day of April, 1908.

GEO. PURVEY,

Clerk of the Asylum.

BRIGHTON COUNTY BOROUGH ASYLUM, HAYWARDS HEATH.

BALANCE STATEMENT for the Quarter ending 31st March, 1908.

MAINTENANCE ACCOUNT.

DEBITS.

	£	s.	d.
Invoice Account—Sundry Tradesmen	3801	16	11
Cheques drawn but not paid in, viz. :—			
Pellerin and others	1088	3	8
Balance as per last Quarter's Statement	£6301	10	10
Add :—Income in Excess of Expenditure			
this Quarter	33	1	5
		6334	12 3

ASSETS.

	£	s.	d.	£	s.	d.
Due from Guardians of Poor Law Unions within the Borough	3984	18	6			
Other Poor Law Unions	13	18	0			
Treasurer of the Borough	39	0	0			
Treasurers of other Asylums	2680	0	8			
Private Patients	16	8	11			
Farm Sales	14	14	10			
Stores' Sundry Sales	89	12	7			
Rents and Fines	5	5	2			
Boro' Treasurer Rebate, L.A., 1890, Sec. 269 (9)	20	11	5			
Building and Repair Fund	1076	14	7			
				7941	4	8
Cash in Banker's hands	2985	13	6			
" Clerk's hands	297	14	8			
				3283	8	2
				£11224	12	10

BUILDING AND REPAIR FUND ACCOUNT.

	£	s.	d.	£	s.	d.
Due to Maintenance A/c.				1076	14	7
To Balance as per last Quarter's Statement	10521	11	11			
Less Expenditure in Excess of Income this Quarter	633	2	6			
				9888	9	5
				£10965	4	0

	£	s.	d.	£	s.	d.
Due from Borough Treasurer on Account of Repairs				443	12	1
Cash on Deposit	9000	0	0			
" in Banker's hands	1521	11	11			
				10521	11	11
				£10965	4	0

Submitted to the Finance Committee this 25th day of April, 1908.

GEO. PURVEY,
Clerk of the Asylum.

BRIGHTON COUNTY BOROUGH ASYLUM,
HAYWARDS HEATH.

Dr. Farm and Garden Accounts for the Year ending 31st March, 1908. Cr.

1907.—March 31st.			1908.—March 31st.		
£	s.	d.	£	s.	d.
To Estimated Value of			By Sale of—		
Live Stock.....	1,090	16 6	1 Bull	20	5 0
Estimated Value of			9 Calves	17	10 0
Dead Stock	540	14 11	164 Sheep	415	15 6
Estimated Value of			4 Pigs	17	0 9
Tenant's Valuation	608	6 0	Hides and Skins	14	10 0
Estimated Value of			Potatoes	18	6 9
Provender	370	16 6	22qrs. Wheat @ 39/-	42	18 0
		2610 13 11	Hay	11	7 6
1908.—March 31st.			Rye	9	11 3
To Purchase of—			Wool	16	17 6
Labour—			Mangolds.....	8	15 9
Wages of Bailiff,			Sundries	20	1 10
Gardener, Cowman,					612 19 10
Carters, and other			By Produce supplied to House—		
Servants employed			12,027 lbs. Beef @ 4½d.,		
on Farmand Garden	741	18 6	5d., 5½d. and 4½d.	233	16 0
		741 18 6	92 lbs. Suet @ 4½d.,		
			5d., 5½d. and 4½d.	1	17 3
Stock—Live and Dead			22,977 lbs. Pork @ 5d.,		
1 Bull	21	0 0	5½d., 5½d. and 4½d.	491	6 5
16 Cows	352	10 0	19 Bells, Livers, &c., @ 5/9	5	9 3
105 Sheep	206	6 6			732 8 11
76 Pigs	79	8 0	18,150½ gals. Milk „ 9d.	680	12 10
Implements	70	17 5	4,436 No. Eggs „ 1d.	18	9 8
		730 1 11	80 „ Poultry „ 2/6	10	0 0
Provender—			125 „ Rabbits „ 10d.	5	4 2
Oil Cake	198	17 6			714 6 8
Bran and Sharps	152	16 0	2,158 bus. Cabbage „ 1/-	107	18 0
Cotton Cake	11	15 0	198½ „ Onions „ 2/-	19	17 0
Oats	9	0 0	1,897½ „ Potatoes „ 2/6	233	9 1
Barley and Maize	111	15 0	13½ „ Peas „ 2/-	1	7 3
Molassine Meal	13	17 0	408 „ Beans „ 2/-	40	16 0
Grains	38	13 7	60½ „ Carrots „ 2/-	6	1 0
		536 14 1	361 „ Parsnips „ 2/-	36	2 0
Seeds and Manures—			240 „ Turnips „ 10d.	10	0 0
Seeds, Manures & Lime	163	2 2	9,101 No. Cauliflowers		
		163 2 2	@ 1½d.	56	17 7
Other Payments—			Other Vegetables	35	14 7
Thrashing & Thatching	23	2 11	Fruit and Rhubarb ..	17	1 9
Railway Carriage.....	10	5 11	Vegetables and Fruit		
Medicine and Shoeing	26	4 6	supplied to Medical		
Valuation.....	5	5 0	Superintendent.....	20	13 7
Sundries	53	1 1			585 17 10
Sheep Shearing.....	1	1 0	Keep of House Horse ...	23	8 0
Wattles.....	4	0 0			23 8 0
		123 0 5	By Estimated Value of		
Rates and Taxes	27	13 6	Live Stock	931	6 6
Estimated Rent on Land	200	0 0	Estimated Value of		
		227 13 6	Dead Stock	508	3 7
			Estimated Value of		
			Tenant's Valuation	627	17 4
			Estimated Value of		
			Provender	210	19 1
					2278 6 6
			Balance against Farm		185 16 9
					£5133 4 6
					£5133 4 6

Examined by the Farm Committee, 25th April, 1908.

(Signed) E. J. REEVES (*Chairman*),
J. WHITTOME,
E. J. BUTT-THOMPSON,
J. STRINGER.

(Signed) GEO. PURVEY,
Clerk of the Asylum.

THE
MEDICAL SUPERINTENDENT'S REPORT.

THE MEDICAL SUPERINTENDENT has the honour to submit the Fourth Annual Report to you as the Committee of Visitors of the Brighton County Borough Asylum, being the Forty-ninth since the opening of the Asylum.

The Admissions during the year ending September 30th, 1907, have been—Males, 61; Females, 97; Total, 158.

The Discharges during the year have been—Males, 33; Females, 45; Total, 78.

The Deaths during the same period have been—Males, 39; Females, 39; Total, 78.

The Average Number Daily Resident during the year has been—Males, 388; Females, 502; Total, 890.

The Numbers in the Asylum this day, 30th September, 1907, are—Males, 382; Females, 514; Total, 896.

They are chargeable as follows:—

	Males.	Females.	Total.
To Brighton Parish . . .	226	329	555
To the portion of Steyning Union included in the County Borough of Brighton	22	33	55
To the County Borough of Brighton	3	2	5
To Out-County Unions . .		1	1
Private Patients	6	11	17
Patients under Contract—			
Cardiff	95	109	204
West Ham	30	29	59

The total number of patients chargeable to Brighton and to the Steyning Union has increased by 4, viz., a decrease of Males, 4; and an increase of Females, 8.

The Admissions during the year from the Parish of Brighton and from the portion of Steyning Union in the County Borough of Brighton have been—Males, 47; Females, 74; Total, 121.

Of the Admissions, 141 in number (excluding transfers from other Asylums), $1\frac{1}{2}$ per cent. less of the Males, but 11 per cent. more of the females, were deemed curable. Excluding transfers from other Asylums, the percentage of those discharged as recovered within the year is 7 per cent. higher than last year.

TABLE I.—SHEWING THE EXPECTANCY OF RECOVERY
ON ADMISSION.

Sex.	Number.	Good.	Fair.	Bad or Hopeless.	Actively Suicidal.
Males	53	11	10	32	14
Females	88	23	16	49	19

TABLE II.—SHEWING THE AGES ON ADMISSION.

	0—5.	5—15.	15—35.	35—55.	55—75.	75 and upwards
Males	12	24	15	2
Females	1	27	42	15	3

TABLE III.—SHEWING THE FORM OF MENTAL
DISORDER OF THE YEAR'S ADMISSIONS.

	Males.	Females.	Total.
Insanity with Epilepsy	1	3	4
Idiocy without Epilepsy
„ with Epilepsy
Imbecility without Epilepsy..	2	1	3
„ with Epilepsy
General Paralysis.....	3	1	4
Dementia	7	4	11
Mania	25	44	69
Melancholia	15	35	50
TOTAL	53	88	141

TABLE IV.—SHEWING THE FURTHER HISTORY OF
THE YEAR'S ADMISSIONS.

	Males.	Females.	Total.
Discharged Recovered.....	8	19	27
„ to Care of Friends	...	2	2
„ Relieved	2	1	3
Transferred to other Asylums	5	7	12
Died	6	3	9
Remain in Asylum	32	56	88
Total	53	88	141

The Discharges were 78, of whom 33 were Males and 45 Females.

Of the 33 Males who were discharged, 19 had recovered, this being a percentage of 35.8 on the admissions, excluding transfers, four were discharged to the care of friends, ten were removed to other Asylums.

Of the 45 Females who were discharged, 27 had recovered, this being a percentage of 30.7 on the admissions, excluding transfers, eight were discharged to the care of friends and 10 were transferred to other Asylums.

Seventy-eight deaths occurred, viz., 39 Males, 39 Females. The death rate, based on the average daily number resident, is Males, 10.0; Females, 7.7. For both sexes 8.7 per cent. Of the total deaths seven were due to phthisis, nine to bronchitis or pneumonia, 10 to heart disease, seven to epilepsy, 12 to general

paralysis, one to old age, and the remaining 32 to various forms of brain disease or other constitutional disorder.

TABLE V.—AGES AT DEATH.

	0-5	5-15	15-35	35-55	55-75	75 and upwds	Total deaths.
Males	1	5	14	16	3	39
Females	5	16	12	6	39
Total	1	10	30	28	9	78

The Mean Age at Death for both sexes was 52.6 years—Males, 50.6; Females, 54.5.

The Coroner ordered an Inquest on three of the deaths. The first enquiry concerned the death of a Male patient who fell when struggling with another patient, and died three weeks afterwards from a succession of epileptic fits. The Jury returned a verdict that death was due to epilepsy of long standing and to natural causes only.

The second was held on the body of a Male patient found dead in bed when the patients were getting up in the morning. The verdict was that death arose from suffocation, the result of a fit, and was due to accidental causes.

The third enquiry was also concerning the death of a Male patient, who fell accidentally and received a fracture of the hip. He recovered from the effects of the fracture, but died seven weeks afterwards of inter-current disease. The verdict returned was death from natural causes.

Three accidents involving fracture of bones have occurred. The first happened to a Male patient who slipped in a passage leading to the Ward and fell, fracturing his left hip. The patient died seven weeks afterwards, and his death was the subject of an inquiry by the Coroner as previously stated. A fracture of the left hip was the second accident, a Female patient falling from a chair in which she was sitting. This patient made a satisfactory recovery from the injury. A fall in a fit caused the fracture of the right clavicle of a Male patient. The patient recovered from the injury.

There have been two escapes, one of a Female patient, the other of a Male. The Female escaped through a window during the night, and after a few hours' absence was brought back to the Asylum. The Male patient walked out of an Airing Court, the door by some means having been left unlocked, and after an absence of ten days was also brought back to the Asylum.

Visits have been made by Committees of the Brighton and West Ham Guardians and of the Cardiff City Council, and they have expressed their appreciation of the care and treatment their patients receive.

Owing to the large increase in the number of Female patients, it was found necessary to bring back to the Main Building the Male patients occupying the Sanatorium, and to replace them by Female patients.

The Contract with the West Ham Authorities for the reception of 30 Females, which expired last December, has been renewed for a further period of two years.

A Contract is being arranged with the East Sussex Asylum Authorities for the reception of five idiot or imbecile children into their Children's Block, there being no separate accommodation for them in this Institution.

The work of re-decorating the Wards, Dormitories and Single Rooms and staining and polishing the floors has been proceeded with during the year, also repairs to the roof, painting the exterior of the Asylum, re-decoration of several of the Officers' Rooms and Cottages and repairs to the Farm Buildings.

Alterations and improvements have been made to the Male Infirmary Ward by taking down a wall and carrying the weight above on two girders, thus improving the ventilation and accessibility of several Single Rooms, and providing space for three additional beds. An additional exit in case of fire has also been made from this Ward.

The National Boiler Insurance Co. having reported that it would be unsafe to work the two house boilers at a pressure which is necessary to keep up the required amount of steam, new boilers have been ordered. It has been considered advisable, in order to meet future requirements, that they should be of larger size. This necessitates enlarging the boiler house. The work is in progress.

The plans for the Water Tower, tanks and fire mains, having received the sanction of a Secretary of State, the Tower has been built, the tank and connections are nearly ready, and the fire main has been laid. Standpipes, hose and other necessary

appliances have been purchased, so that shortly the Asylum should have at its disposal ample means for dealing with an outbreak of fire.

With the exception of two Male Attendants who were dismissed for disobeying orders, the conduct of the Staff generally has been good.

There has been no change in the Staff of Officers, and it affords your Medical Superintendent much pleasure to again acknowledge the support and assistance he receives from them.

He also begs to thank you, Gentlemen, for the great kindness and consideration he invariably receives at your hands.

EDWARD B. C. WALKER, M.D.,

Medical Superintendent.

SEPTEMBER 30TH, 1907.

THE CHAPLAIN'S
FORTY-NINTH ANNUAL REPORT.

THE CHAPLAIN has the honour to lay before the Committee his Annual Report:—

The Chapel has been well filled for the Sunday Services, the average attendance being 200 women and 120 men.

The extra leave and supper granted to the Choir in the early part of the year have been much appreciated.

A brass Tablet has been placed in the Chancel of the Chapel to the memory of Dr. Saunders, late Superintendent of the Asylum.

Seventy-eight patients have died during the year, and 50 have been buried in the Asylum Cemetery.

Five hundred books have been purchased for the Library and distributed to the Wards.

During the Chaplain's holiday in September, the duties were undertaken by the Rev. W. Jordan, M.A.

(Signed) E. R. D. LITTLE, M.A.

SEPTEMBER 30TH, 1907.

STATISTICAL TABLES

FOR THE

YEAR ENDING 31ST DECEMBER, 1907.

TABLE A 1.
General Table, shewing the movement of the Asylum
Population during the Year 1907.

	Certified Patients.					
	M.	F.	T.	M.	F.	T.
On the Asylum Registers, Jan. 1st, 1907	386	505	891			
Total Cases Admitted during the Year	62	106	168			
Total Cases under Treatment during the Year				448	611	1059
Cases Discharged or Trans- ferred during the Year—						
Recovered	16	29	45			
Relieved	6	11	17			
Not Improved.....	9	14	23			
Died during the Year	38	40	78			
Total Cases Discharged, Transferred and Died during the Year				69	94	163
On the Asylum Registers, Dec. 31st, 1907				379	517	896
Average Daily Number on the Registers during the Year...				386	505	891

Certified Persons (i.e., separate persons in contradistinction to
"cases," which may include the same individual more than
once).

	M.	F.	T.
Certified under Care during the Year ...	445	609	1054
„ Admitted	61	106	167
„ Recovered	16	29	45

TABLE A 2.

GENERAL TABLE, showing the movement of the Asylum Population during each Year since the Year 1859, together with the Recovery and Death Rates.

Year.	Admissions.									Total Number under Treatment.									Discharged or Transferred.									Died.	Remaining on Registers 31st December.	Average Daily Number on Registers.	Percentage of Total Recoveries on the Total Number of Admissions.	Percentage of Total Recoveries on the Direct Admissions.	Percentage of Recoveries Yielded by Direct Admissions on the Direct Admissions.	Percentage of Deaths on Average Number on Registers.																																																																																																																																																																																																																																																																																																																																																																																																																																																																																																																																																																																																																																																																																																																																																																																																																																																																																																																																
	Direct.			Indirect.			Total.			M.			F.			T.			M.			F.			T.										M.			F.			T.																																																																																																																																																																																																																																																																																																																																																																																																																																																																																																																																																																																																																																																																																																																																																																																																																																																																																																																									
	M.	F.	T.	M.	F.	T.	M.	F.	T.	M.	F.	T.	M.	F.	T.	M.	F.	T.	M.	F.	T.	M.	F.	T.	M.	F.	T.								M.	F.	T.	M.	F.	T.																																																																																																																																																																																																																																																																																																																																																																																																																																																																																																																																																																																																																																																																																																																																																																																																																																																																																																																										
1859.	28	29	57	115	135	250	143	164	307	143	164	307	2	4	6	1	1	2	4	6	10	136	153	289	108	125	233	1'4	2'4	2'0	7'1	13'8	10'5	

Journal of the Proceedings of the General Assembly of the Presbyterian Church in the United States of America, 1854

Date	Place	Subject
1854	New York	General Assembly
1854	New York	General Assembly
1854	New York	General Assembly
1854	New York	General Assembly
1854	New York	General Assembly
1854	New York	General Assembly
1854	New York	General Assembly
1854	New York	General Assembly
1854	New York	General Assembly
1854	New York	General Assembly
1854	New York	General Assembly
1854	New York	General Assembly
1854	New York	General Assembly
1854	New York	General Assembly
1854	New York	General Assembly
1854	New York	General Assembly
1854	New York	General Assembly
1854	New York	General Assembly
1854	New York	General Assembly
1854	New York	General Assembly
1854	New York	General Assembly

TABLE B 1.

Analysis of the Admissions during the Year 1907.

Classes of Admissions.	Congenital.			Acquired.									Total.		
				First Attack.			Not First Attack.			Unknown whether First Attack or not.					
	M.	F.	T.	M.	F.	T.	M.	F.	T.	M.	F.	T.			
Direct	4	4	29	61	90	18	25	43	5	7	12	52	97	149
Indirect { Transfers	1	...	1	4	5	9	2	3	5	3	...	3	10	8	18
	1	1	1	1
Total Admissions.....	1	4	5	33	67	100	20	28	48	8	7	15	62	106	168

TABLE B 2.

Showing the Duration of the present attack of Mental Disorder on Admission in the Admissions during the Year 1907, distinguishing between the Direct and the Transfers, and stating (in those not Congenital) whether First Attack or not.

Duration of Mental Disorder prior to Admission.	Direct Admissions.									Total.			
	First attack.			Not first attack.			Unknown whether first attack or not.						
	M.	F.	T.	M.	F.	T.	M.	F.	T.	M.	F.	T.	
Less than 2 weeks	3	12	15	7	7	14	...	2	2	...	10	21	31
2 weeks and less than 1 month	1	6	7	2	4	6	2	3	5	...	5	13	18
1 month " 3 months	9	16	25	2	6	8	1	2	3	...	12	24	36
3 months " 6 "	2	5	7	3	3	6	5	8	13
6 " " 9 "	2	8	10	1	2	3	3	10	13
9 " " 12 "
12 " " 18 "	5	3	8	2	...	2	7	3	10
18 " " 2 years
2 years " 3 "	2	5	7	2	5	7
3 " " 5 "	1	2	3	...	1	1	...	1	1	...	1	4	5
5 " " 10 "	1	1	2	1	1	2
10 " " 15 "	1	1	1	1
15 " " 20 "	1	1	2	1	1	2
20 " " 30 "	2	1	3	2	1	3
Duration unknown	1	...	1	2	1	3	...	3	1	4
Congenital Cases	4	4
Totals	29	61	90	18	23	41	5	9	14	...	52	97	149

Showing the Ages and Civil State on Admission, in the Admissions, Direct and Transfers grouped together, and in the Congenital Cases of the Direct Admissions.

Classes of Admissions.	Civil State.											
	Single.			Married.			Widowed.			Unknown.		
	M.	F.	T.	M.	F.	T.	M.	F.	T.	M.	F.	T.
Total Admissions—Direct and Transfers Grouped.....	26	46	72	30	41	71	4	18	22	2	1	3
Congenital Cases—A. Direct	4	4
" —B. Transfers	1	...	1	0

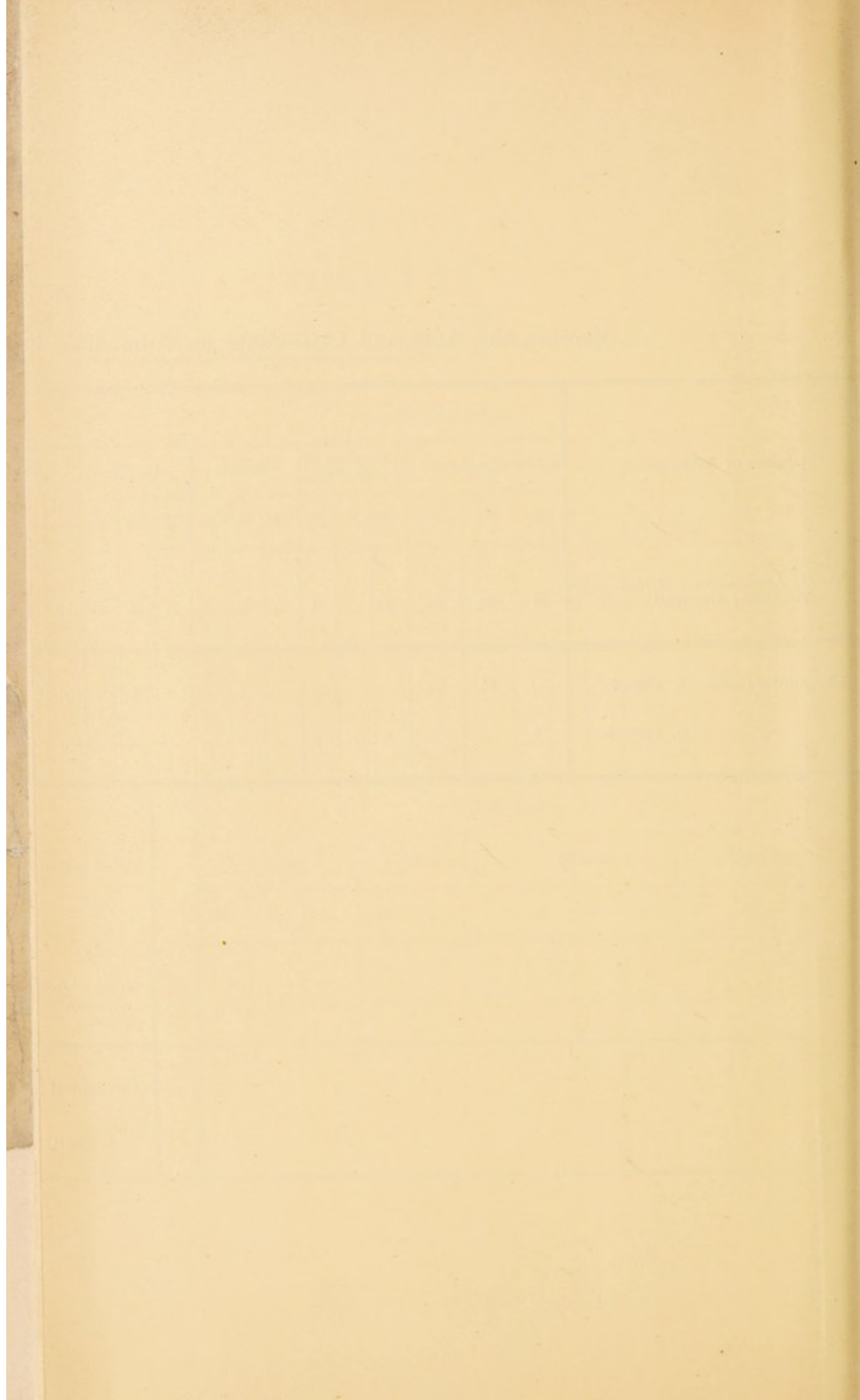

TABLE B 4.

Showing in the Direct Admissions during the year 1907, excluding the Congenital Cases and the cases "Unknown whether First Attack or not"—(a) The age at commencement of the Present Attack of mental disorder in both the First-Attack and Not-First-Attack cases, respectively arranged according to their civil state; (b) The age on First-Attack in the Not-First-Attack cases; and (c) A statement of the number of Previous Attacks in the Not-First-Attacks, known to have been treated to recovery in an institution or elsewhere.

Civil State.			Ages in Quinquennial Periods.																																								Totals.																																																																																																																																																																																																																																																																																																																																																																																																																																																																																																																																																																																																																																																																																																																																																																																																																																																																																																																									
			Less than 10 years of age.			10-14.			15-19.			20-24.			25-29.			30-34.			35-39.			40-44.			45-49.			50-54.			55-59.			60-64.			65-69.			70-74.				75-79.			80-84.			Age unknown.																																																																																																																																																																																																																																																																																																																																																																																																																																																																																																																																																																																																																																																																																																																																																																																																																																																																																																																
			M.	F.	T.	M.	F.	T.	M.	F.	T.	M.	F.	T.	M.	F.	T.	M.	F.	T.	M.	F.	T.	M.	F.	T.	M.	F.	T.	M.	F.	T.	M.	F.	T.	M.	F.	T.	M.	F.	T.	M.				F.	T.	M.	F.	T.																																																																																																																																																																																																																																																																																																																																																																																																																																																																																																																																																																																																																																																																																																																																																																																																																																																																																																																		
First-Attack Cases.	The Ages at commencement of the Present Attack.	Single	1	1	2	1	1	2	1	6	7	1	2	3	2	4	6	...	2	2	1	1	2	3	3	3	...	1	1</

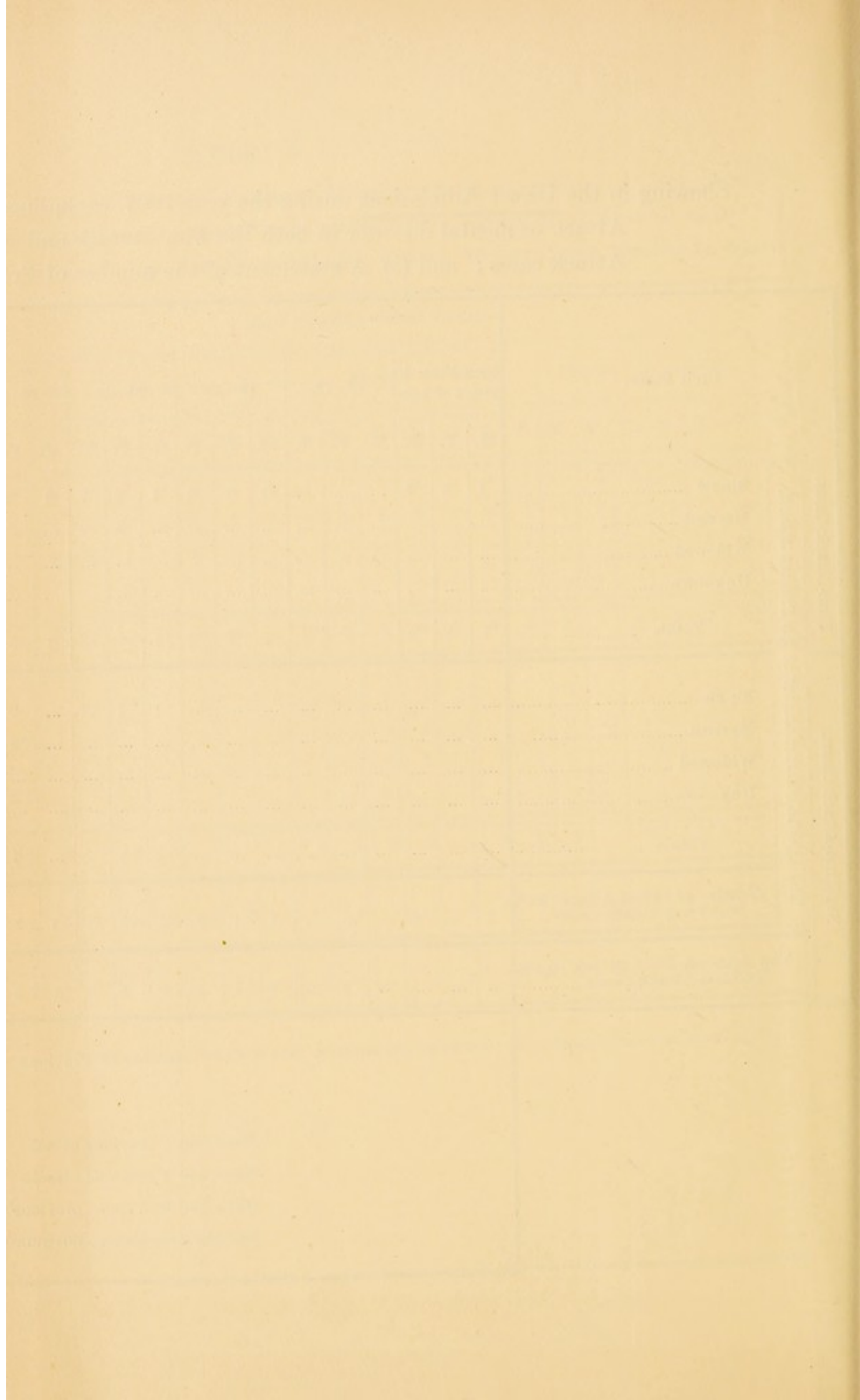

TABLE B 5.—Showing the Form of Mental Disorder on Admission in the Direct Admissions and Transfers during the Year 1907.

Forms of Mental Disorder.	Direct Admissions.			Transfers.			Total.		
	M.	F.	T.	M.	F.	T.	M.	F.	T.
1. Intellectual { <i>a.</i> With Epilepsy <i>b.</i> Without Epilepsy	1	2	3	2	...	2	3	2	5
2. Moral
1. Insanity with Epilepsy	1	3	4	1	3	4
2. General Paralysis of the Insane	4	1	5	2	...	2	6	1	7
3. Insanity with Grosser Brain Lesions
4. Acute Delirium
5. Confusional Insanity
6. Stupor	...	1	1	1	1
7. Primary Dementia
8. Mania { <i>a.</i> Recent <i>b.</i> Chronic <i>c.</i> Recurrent	11 3 10	29 4 11	40 7 21	...	1 ...	1	11 3 10	30 4 12	41 7 22
9. Melancholia { <i>a.</i> Recent <i>b.</i> Chronic <i>c.</i> Recurrent	12 1 4	32 1 4	44 2 8	1 1 1	2 2 1	3 3 2	13 2 5	34 3 5	47 5 10
10. Alternating Insanity
11. Delusional Insanity { <i>a.</i> Systematised <i>b.</i> Non-systematised
12. Volitional Insanity { <i>a.</i> Impulse <i>b.</i> Obsession <i>c.</i> Doubt
13. Moral Insanity
14. Dementia { <i>a.</i> Senile <i>b.</i> Secondary	2 3	2 7	4 10	2 6	2 9	4 15
Totals	52	97	149	10	9	19	62	106	168

Congenital or infantile mental deficiency (idiotcy or imbecility) occurring as early in life as it can be observed.

Insanity occurring later in life.

11 10 14

TABLE B 6.—Showing the Occupations of the Direct Admissions, excluding the Congenital Cases, during the Year 1907, distinguishing between First-Attack Cases, Not-First-Attack Cases, and Cases Unknown-whether-First-Attack-or-not; and, in respect of the First-Attack Cases, arranged according to the Age at Commencement of the Mental Disorder.

Symbol.			Name of Occupations.	First Attack Cases.											Total.	Not-First-Attack Cases.		Unknown-whether-First-Attack-or-not.		Total Direct Admissions, excluding Congenital Cases.		
Group.	Sub-group.	Sub-division.		Age at commencement of the Mental Disorder.																		
				Under 10.	10-14.	15-19.	20-24.	25-34.	35-44.	45-54.	55-64.	65-74.	75 and upwards.	Not known.		M.	F.	M.	F.	M.	F.	T.
C	b	1	Solicitor																			
C	b	2	Dentist																			
D	b	2	Gardener																			
D	c	6	Laundry Carrier																			
E	a	4	Commercial Traveller																			
E	b	1	Clerk																			
E	d	2	Insurance Agent																			
F	a	7	Railway Labourer																			
F	b	8	Railway Servant																			
F	b	2	Cab Driver																			
F	c	3	Carman																			
F	c	1	Captain Merchant Service																			
F	c	3	Porter																			
H	a	1	Fisherman																			
I	a	12	Coal Agent																			
K	c	5	Shoeing Smith																			
K	d	4	Cutler																			
K	g	17	Tinsmith																			
K	i	1	Motor Proprietor																			
M	a	3	Carpenter																			
M	a	5	Bricklayer's Labourer																			
M	a	12	Painter																			
N	b	3	Wood Turner																			
R	b	1	Printer																			
S	b	1	Draper																			
V	a	11	Baker																			
V	a	16	Grocer																			
W	b	2	Road Sweeper																			
X	c	3	Hawker																			
X	c	4	Firewood Merchant's Manager																			
X	d	1	General Labourer																			
X	d	2	Engine Driver																			
X	a	4	No Occupation	1																		
C	c	4	Monthly Nurse																			
C	c	5	Nurse																			
C	d	1	Schoolmistress																			
C	d	2	Governess																			
C	g	4	Chorus Singer																			
D	a	2	Domestic Servant																			
D	c	3	Caretaker																			
D	c	5	Charwoman																			
D	c	6	Laundry Service																			
R	a	7	Stationer																			
R	a	9	Dressmaker																			
T	a	11	Seamstress																			
T	b	1	Cigar Maker																			
V	d	1	Refreshment House Keeper																			
V	d	2	Lodging House Keeper																			
V	d	6	Barmaid																			
V	c	3	Hawker																			
X	a	4	No Occupation	1																		
Totals														29	61	18	25	5	7	52	93	145

Showing the Etiological Factors and Associated Conditions assigned in the Direct Admissions during the Year 1907, distinguishing between cases—Congenital, First-Attack, Not-First-Attack, and Unknown-whether-First-Attack-or-Not.

* One entry, and one only, has been made in these columns for each case recorded in them: thus the totals of these columns will equal the number of cases belonging to that particular class.
 * As several families will have been entered in these columns in respect of one case, and, on the other hand, there may have been none to enter, an attempt should be made to totalise these columns.
 * All cases believed to have suffered, at any time in their lives, from Syphilis have been entered in these columns.
 * As far as the end of Group K, should be repeated in Table B in the column similarly marked.

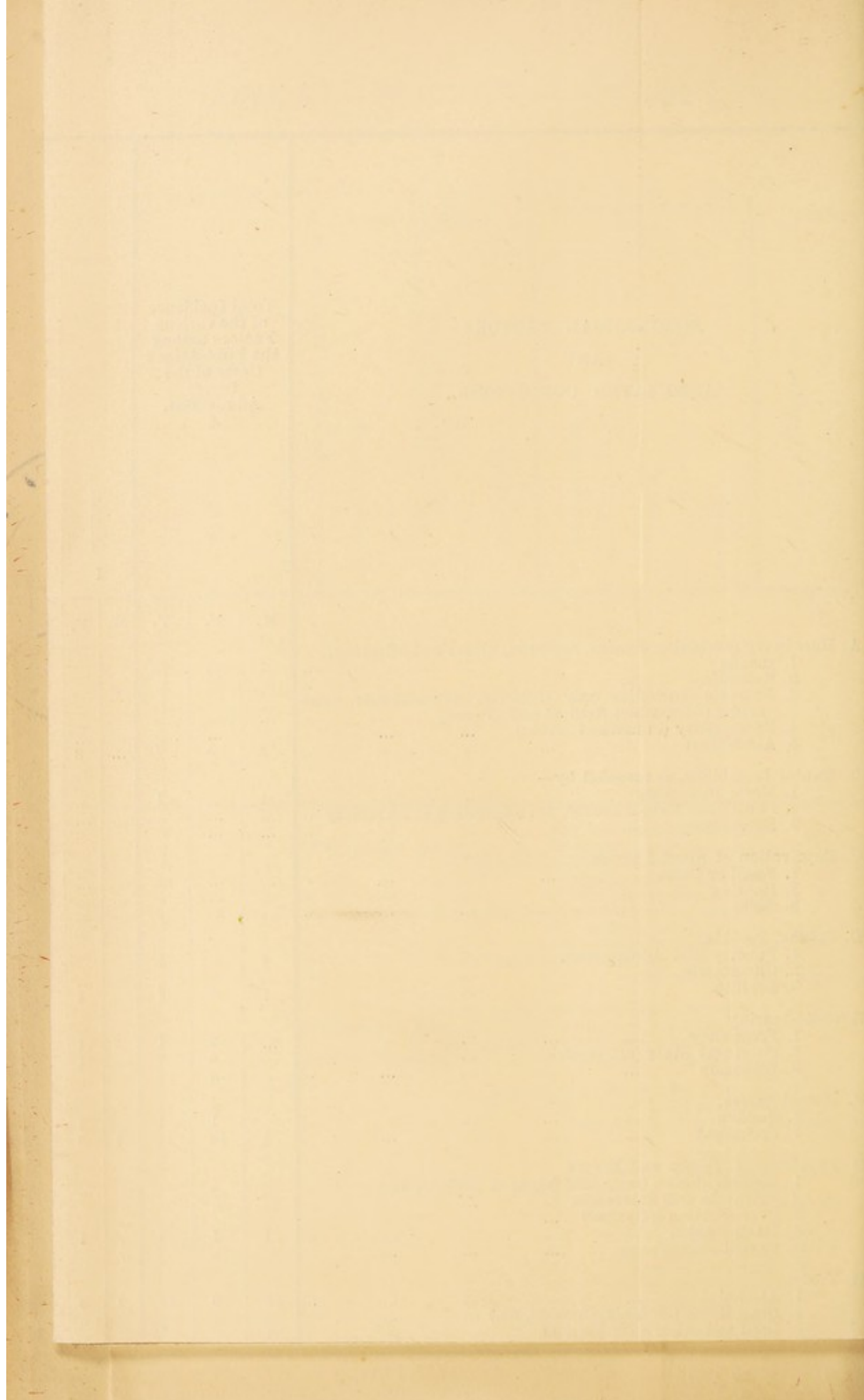

TABLE B.9.—ETIOLOGICAL.—Showing, in respect of the First-Attack Cases of the Direct Admissions during the Year 1907, the full correlation existing between the various Etiological Factors and Associated Conditions.

ETIOLOGICAL FACTORS AND ASSOCIATED CONDITIONS.		Total Number of the instances Reported during the Year 1907, of the First-Attack Cases of the Direct Admissions.		The Total number of instances in which the given factor was associated with, and the number of factors based on associated with any given factor, in the First-Attack cases of the Direct Admissions.																			
				Respiratory.		Mental Instability.		Depression of Special Senses.		General Periods.		Childbearing.		Menstrual Disorders.		Physiological Defects and Disorders.		Trauma.		Discharges.		Diseases of Reproductive System.	
		M.	F.	M.	F.	M.	F.	M.	F.	M.	F.	M.	F.	M.	F.	M.	F.	M.	F.	M.	F.	M.	F.
A. Respiratory conditions, including asthma, bronchitis, emphysema, etc.		10	10	10	10	10	10	10	10	10	10	10	10	10	10	10	10	10	10	10	10	10	10
1. Asthma.		10	10	10	10	10	10	10	10	10	10	10	10	10	10	10	10	10	10	10	10	10	10
2. Bronchitis.		10	10	10	10	10	10	10	10	10	10	10	10	10	10	10	10	10	10	10	10	10	10
3. Emphysema.		10	10	10	10	10	10	10	10	10	10	10	10	10	10	10	10	10	10	10	10	10	10
B. Mental Instability, as manifested by—		10	10	10	10	10	10	10	10	10	10	10	10	10	10	10	10	10	10	10	10	10	10
1. Delirium.		10	10	10	10	10	10	10	10	10	10	10	10	10	10	10	10	10	10	10	10	10	10
2. Dementia.		10	10	10	10	10	10	10	10	10	10	10	10	10	10	10	10	10	10	10	10	10	10
3. Mania.		10	10	10	10	10	10	10	10	10	10	10	10	10	10	10	10	10	10	10	10	10	10
4. Depression.		10	10	10	10	10	10	10	10	10	10	10	10	10	10	10	10	10	10	10	10	10	10
5. Anxiety.		10	10	10	10	10	10	10	10	10	10	10	10	10	10	10	10	10	10	10	10	10	10
6. Phobia.		10	10	10	10	10	10	10	10	10	10	10	10	10	10	10	10	10	10	10	10	10	10
7. Obsessive Compulsion.		10	10	10	10	10	10	10	10	10	10	10	10	10	10	10	10	10	10	10	10	10	10
8. Hysteria.		10	10	10	10	10	10	10	10	10	10	10	10	10	10	10	10	10	10	10	10	10	10
9. Neurasthenia.		10	10	10	10	10	10	10	10	10	10	10	10	10	10	10	10	10	10	10	10	10	10
10. Epilepsy.		10	10	10	10	10	10	10	10	10	10	10	10	10	10	10	10	10	10	10	10	10	10
11. Paranoia.		10	10	10	10	10	10	10	10	10	10	10	10	10	10	10	10	10	10	10	10	10	10
12. Schizophrenia.		10	10	10	10	10	10	10	10	10	10	10	10	10	10	10	10	10	10	10	10	10	10
13. Other Mental Disorders.		10	10	10	10	10	10	10	10	10	10	10	10	10	10	10	10	10	10	10	10	10	10
C. Depression of Special Senses.		10	10	10	10	10	10	10	10	10	10	10	10	10	10	10	10	10	10	10	10	10	10
1. Vision.		10	10	10	10	10	10	10	10	10	10	10	10	10	10	10	10	10	10	10	10	10	10
2. Hearing.		10	10	10	10	10	10	10	10	10	10	10	10	10	10	10	10	10	10	10	10	10	10
3. Taste.		10	10	10	10	10	10	10	10	10	10	10	10	10	10	10	10	10	10	10	10	10	10
4. Smell.		10	10	10	10	10	10	10	10	10	10	10	10	10	10	10	10	10	10	10	10	10	10
5. Touch.		10	10	10	10	10	10	10	10	10	10	10	10	10	10	10	10	10	10	10	10	10	10
6. Pain.		10	10	10	10	10	10	10	10	10	10	10	10	10	10	10	10	10	10	10	10	10	10
7. Temperature.		10	10	10	10	10	10	10	10	10	10	10	10	10	10	10	10	10	10	10	10	10	10
8. Other Special Senses.		10	10	10	10	10	10	10	10	10	10	10	10	10	10	10	10	10	10	10	10	10	10
D. General Periods.		10	10	10	10	10	10	10	10	10	10	10	10	10	10	10	10	10	10	10	10	10	10
1. Catarrhs.		10	10	10	10	10	10	10	10	10	10	10	10	10	10	10	10	10	10	10	10	10	10
2. Ulcers.		10	10	10	10	10	10	10	10	10	10	10	10	10	10	10	10	10	10	10	10	10	10
3. Eruptions.		10	10	10	10	10	10	10	10	10	10	10	10	10	10	10	10	10	10	10	10	10	10
4. Other General Periods.		10	10	10	10	10	10	10	10	10	10	10	10	10	10	10	10	10	10	10	10	10	10
E. Childbearing.		10	10	10	10	10	10	10	10	10	10	10	10	10	10	10	10	10	10	10	10	10	10
1. Pregnancy.		10	10	10	10	10	10	10	10	10	10	10	10	10	10	10	10	10	10	10	10	10	10
2. Parturition.		10	10	10	10	10	10	10	10	10	10	10	10	10	10	10	10	10	10	10	10	10	10
3. Puerperium.		10	10	10	10	10	10	10	10	10	10	10	10	10	10	10	10	10	10	10	10	10	10
4. Other Childbearing.		10	10	10	10	10	10	10	10	10	10	10	10	10	10	10	10	10	10	10	10	10	10
F. Menstrual Disorders.		10	10	10	10	10	10	10	10	10	10	10	10	10	10	10	10	10	10	10	10	10	10
1. Amenorrhea.		10	10	10	10	10	10	10	10	10	10	10	10	10	10	10	10	10	10	10	10	10	10
2. Dysmenorrhea.		10	10	10	10	10	10	10	10	10	10	10	10	10	10	10	10	10	10	10	10	10	10
3. Menorrhagia.		10	10	10	10	10	10	10	10	10	10	10	10	10	10	10	10	10	10	10	10	10	10
4. Other Menstrual Disorders.		10	10	10	10	10	10	10	10	10	10	10	10	10	10	10	10	10	10	10	10	10	10
G. Physiological Defects and Disorders.		10	10	10	10	10	10	10	10	10	10	10	10	10	10	10	10	10	10	10	10	10	10
1. Defects of the Heart.		10	10	10	10	10	10	10	10	10	10	10	10	10	10	10	10	10	10	10	10	10	10
2. Defects of the Lungs.		10	10	10	10	10	10	10	10	10	10	10	10	10	10	10	10	10	10	10	10	10	10
3. Defects of the Liver.		10	10	10	10	10	10	10	10	10	10	10	10	10	10	10	10	10	10	10	10	10	10
4. Defects of the Kidneys.		10	10	10	10	10	10	10	10	10	10	10	10	10	10	10	10	10	10	10	10	10	10
5. Defects of the Stomach.		10	10	10	10	10	10	10	10	10	10	10	10	10	10	10	10	10	10	10	10	10	10
6. Defects of the Intestines.		10	10	10	10	10	10	10	10	10	10	10	10	10	10	10	10	10	10	10	10	10	10
7. Defects of the Bladder.		10	10	10	10	10	10	10	10	10	10	10	10	10	10	10	10	10	10	10	10	10	10
8. Defects of the Uterus.		10	10	10	10	10	10	10	10	10	10	10	10	10	10	10	10	10	10	10	10	10	10
9. Defects of the Vagina.		10	10	10	10	10	10	10	10	10	10	10	10	10	10	10	10	10	10	10	10	10	10
10. Defects of the Cervix.		10	10	10	10	10	10	10	10	10	10	10	10	10	10	10	10	10	10	10	10	10	10
11. Defects of the Fallopian Tubes.		10	10	10	10	10	10	10	10	10	10	10	10	10	10	10	10	10	10	10	10	10	10
12. Defects of the Ovaries.		10	10	10	10	10	10	10	10	10	10	10	10	10	10	10	10	10	10	10	10	10	10
13. Defects of the Endometrium.		10	10	10	10	10	10	10	10	10	10	10	10	10	10	10	10	10	10	10	10	10	10
14. Defects of the Myometrium.		10	10	10	10	10	10	10	10	10	10	10	10	10	10	10	10	10	10	10	10	10	10
15. Defects of the Perimetrium.		10	10	10	10	10	10	10	10	10	10	10	10	10	10	10	10	10	10	10	10	10	10
16. Defects of the Vagina.		10	10	10	10	10	10	10	10	10	10	10	10	10	10	10	10	10	10	10	10	10	10
17. Defects of the Cervix.		10	10	10	10	10	10	10	10	10	10	10	10	10	10	10	10	10	10	10	10	10	10
18. Defects of the Fallopian Tubes.		10	10	10	10	10	10	10	10	10	10	10	10	10	10	10	10	10	10	10	10	10	10
19. Defects of the Ovaries.		10	10	10	10	10	10	10	10	10	10	10	10	10	10	10	10	10	10	10	10	10	10
20. Defects of the Endometrium.		10	10	10	10	10	10	10	10	10	10	10	10	10	10	10	10	10	10	10	10	10	10
21. Defects of the Myometrium.		10	10	10	10	10	10	10	10	10	10	10	10	10	10	10	10	10	10	10	10	10	10
22. Defects of the Perimetrium.		10	10	10	10	10	10	10	10	10	10	10	10	10	10	10</							

TABLE B 9.

Showing the GENERAL PARALYTICS in the Direct Admissions during the Year 1907, arranged according to their Ages at Commencement of the Attack and to their Civil State, and also the number of instances in which the Attack was ascertained to have been preceded by Syphilis, together with the Age at which the latter was contracted.

Civil State.	Age at Commencement of the Attack of General Paralysis.																								Totals.			With positive evidence of Syphilis.					
	Under 15.			15—19.			20—24.			25—34.			35—44.			45—54.			55—64.			65 and upwards.									Unknown.		
	M.	F.	T.	M.	F.	T.	M.	F.	T.	M.	F.	T.	M.	F.	T.	M.	F.	T.	M.	F.	T.	M.	F.	T.	M.	F.	T.	M.	F.	T.			
Single		
Married	3	...	3	1	...	1	4	...	4	2	...	2
Widowed	1	1	1	1	
Unknown.....	
Totals.....	3	...	3	1	1	2	4	1	5	2	...	2

Syphilis, Congenital	
" contracted prior to age 25.....	
" " 25—34.....	
" " 35—44.....	1	...	1	1	...	1
" " 45—54.....	
" " at or after age 55	
" " at age unknown	1	...	1	1	...	1	



An Analysis of the Discharges and Transfers during the Year 1907.

	M.	F.	T.	M.	F.	T.	M.	F.	T.
Discharged as Recovered.									
From Direct Admissions.									
First-Attack Cases	8	22	30						
Not-First-Attack Cases	7	5	12						
Cases unknown whether First-Attack or not...	...	1	1						
Total from Direct Admissions.....				15	28	43			
From Transfers.									
First-Attack Cases	1	1						
Not-First-Attack Cases	1	...	1						
Cases unknown whether First-Attack or not...						
Total from Transfers				1	1	2			
Total Discharged as Recovered				16	29	45			
<hr/>									
				Relieved.			Not Improved.		
Discharged (not Recovered) as—									
Relieved	4	10	14						
Not Improved.....	...	1	1						
Total	4	11	15						
Reasons for such Discharge.									
To go to Care of Friends	4	10	14	4	10	14			
„ Workhouse						
„ Metropolitan Asylum (England)						
To be Boarded Out						
Statutory, by Irregularity in Reception Order...						
„ by Lapsing of „ „	1	1				...	1	1
Other Reasons						
Total	4	11	15						
<hr/>									
Transferred as—									
Relieved	2	1	3	2	1	3			
Not improved	9	13	22				9	13	22
Total	11	14	25						
Destinations of such Transfers.									
To other Asylums, Reg. Hospitals, and Licensed Houses	11	14	25						
To “Single Care”						
Other Destination.....						
Total	11	14	25						
<hr/>									
Total Discharged and Transferred as—									
Relieved				6	11	17			
Not Improved							9	14	23

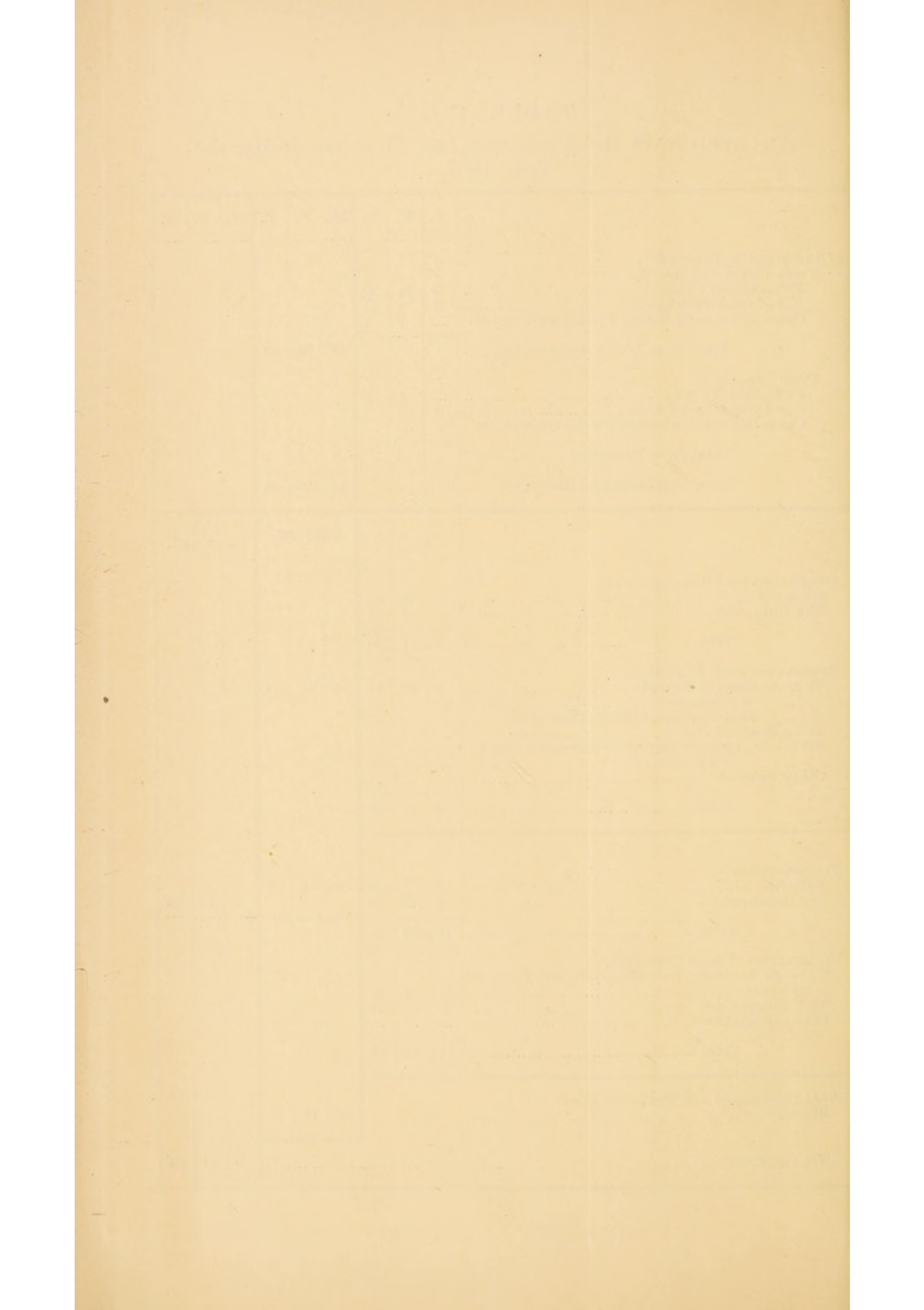

TABLE C 2.

Showing in the Total Cases Discharged Recovered during the Year 1907 the ages in Quinquennial Periods—(a) On Recovery, and (b) at the Commencement of the Recent Attack of Mental Disorder, arranged according to the Total Length of such Attack.

Age Periods... {		Mental Disorder, arranged according to the Total Length of such Attack.																																		
		Less than 10.		10-14.		15-19.		20-24.		25-29.		30-34.		35-39.		40-44.		45-49.		50-54.		55-59.		60-64.		65-69.		70-74.		75-79.		Age Un-known.		Total.		
		M.	F.	M.	F.	M.	F.	M.	F.	M.	F.	M.	F.	M.	F.	M.	F.	M.	F.	M.	F.	M.	F.	M.	F.	M.	F.	M.	F.	M.	F.	M.	F.	T.		
Age on Recovery	1	4	...	5	1	5	4	4	3	3	2	...	2	2	...	2	2	2	...	1	1	1	16	29	45
Total Length of this Attack of Mental Disorder.		Age at Commencement of Recent Attack of Mental Disorder.																																		
Less than 1 month	
1 month and less than 3 months.....		1	1	2	1	...	2	...	1	
3 months " 6 "	1	1	2	...	1	1	...	1	1	...	1	1	...	1	5	4	9
6 " " 9 "	1	2	1	...	1	1	1	...	1	1	...	1	1	...	1	1	4	7	11	
9 " " 12 "	1	...	1	1	2	6	8	
12 " " 18 "	2	...	1	1	...	1	1	4	4	...	
18 " " 2 years	2	1	...	1	5	...	5	...	
2 years " 3 "	1	...	1	2	2	...	
3 " " 5 "	2	1	3	3	...		
Duration unknown	3	3	...	
Totals.....		1	5	...	5	1	5	4	4	4	2	2	...	1	2	1	2	1	2	...	1	1	1	16	29	45	

TABLE C 2.

Showing in the Total Cases Discharged Recovered during the Year 1907 the ages in Quinquennial Periods—(a) On Recovery, and (b) at the Commencement of the Recent Attack of Mental Disorder, arranged according to the Total Length of such Attack.

Age Periods... { Less than 10.	10-14.		15-19.		20-24.		25-29.		30-34.		35-39.		40-44.		45-49.		50-54.		55-59.		60-64.		65-69.		70-74.		75-79.		Age Un- known.	Total.																																	
	M.	F.	M.	F.	M.	F.	M.	F.	M.	F.	M.	F.	M.	F.	M.	F.	M.	F.	M.	F.	M.	F.	M.	F.	M.	F.	M.	F.			T.																																
Age on Recovery	1	4	...	5	1	5	4	4	3	3	2	...	2	2	2	2	2	...	1	1	1	...	16	29	45																															
Total Length of this Attack of Mental Disorder.																																Age at Commencement of Recent Attack of Mental Disorder.																															
Less than 1 month																														
1 month and less than 3 months.....																														
3 months " 6 "	1	1	1	2	1	2	...	1	...	1	...	1	5	4	9																														
6 " " 9 "	1	2	1	2	...	1	1	1	...	1	1	...	4	7	11																													
9 " " 12 "	1	1	1	1	2	6	8																														
12 " " 18 "	2	...	1	1	5	4	4																														
18 " " 2 years	1	2	2	2																														
2 years " 3 "	1	3	3	3																														
3 " " 5 "	2	1	3	3	3																														
Duration unknown																														
Totals.....	1	5	...	5	1	5	4	4	4	2	...	1	2	1	2	1	2	...	1	1	1	...	16	29	45																														

TABLE C 3.

Showing the Form of Mental Disorder, on Admission, in
those Discharged Recovered during the Year 1907.

Forms of Mental Disorder (on Admission).	M.	F.	T.
Insanity with Epilepsy	1	1
Mania.			
Recent	4	17	21
Recurrent	4	1	5
Melancholia.			
Recent	5	8	13
Recurrent	3	2	5
Totals	16	29	45

TABLE I

Showing the results of the analysis of the samples of the material, and the results of the tests of the material, as conducted by the Bureau of Standards, Washington, D. C.

Sample	Analysis	Tests	Remarks
1
2
3
4
5
6
7
8
9
10
11
12
13
14
15
16
17
18
19
20
21
22
23
24
25
26
27
28
29
30

Showing the *Ætiological Factors* ascertained in the Recoveries during the Year 1907, distinguishing between cases—First-Attack, Not-First-Attack, and Unknown-whether-First-Attack-or-Not.

* One entry, and one only, has been made in these columns for each case recorded in these; thus the totals of these columns will equal the number of cases belonging to that particular class.
 † Several factors will have sometimes been entered in these columns in respect of one case, and, on the other hand, there may have been none to enter, or attempt should be made to totalise these columns.
 ‡ All cases believed to have suffered, at any time in their lives, from Syphilis have been entered.
 § The figures in this column, as far as the end of Group I., should be repeated in Table C-1 in the column similarly marked.

TABLE C 5.—Showing, in respect of the First-Attack Cases in the Recoveries during the Year 1907, the full correlation existing between the various Biological Factors ascertained.

BIOLOGICAL FACTORS AND ASSOCIATED CONDITIONS	Total Incidence of the various Factors among the First-Attack Cases of the Recoveries	The total number of instances any two given factors were associated together, and the number of factors found associated with any given factor, in the First-Attack cases of the Recoveries.									
		Biological Factors									
		1. Systemic	2. Respiratory	3. Circulatory	4. Digestive	5. Urinary	6. Reproductive	7. Nervous	8. Muscular	9. Endocrine	10. Other
A. Systemic (including exanthema, eruptions, rashes and eruptions)	1	1	1	1	1	1	1	1	1	1	1
B. Respiratory (including cough, croup, bronchitis, pneumonia, etc.)	2	1	1	1	1	1	1	1	1	1	1
C. Circulatory (including heart disease, etc.)	3	1	1	1	1	1	1	1	1	1	1
D. Digestive (including indigestion, etc.)	4	1	1	1	1	1	1	1	1	1	1
E. Urinary (including albuminuria, etc.)	5	1	1	1	1	1	1	1	1	1	1
F. Reproductive (including gonorrhea, etc.)	6	1	1	1	1	1	1	1	1	1	1
G. Nervous (including epilepsy, etc.)	7	1	1	1	1	1	1	1	1	1	1
H. Muscular (including paralysis, etc.)	8	1	1	1	1	1	1	1	1	1	1
I. Endocrine (including diabetes, etc.)	9	1	1	1	1	1	1	1	1	1	1
J. Other	10	1	1	1	1	1	1	1	1	1	1

By this table the figures in the first column of Table C 4 have been repeated in the column "A." All cases referred to have occurred, in any case in their lives, from the first-attack cases.

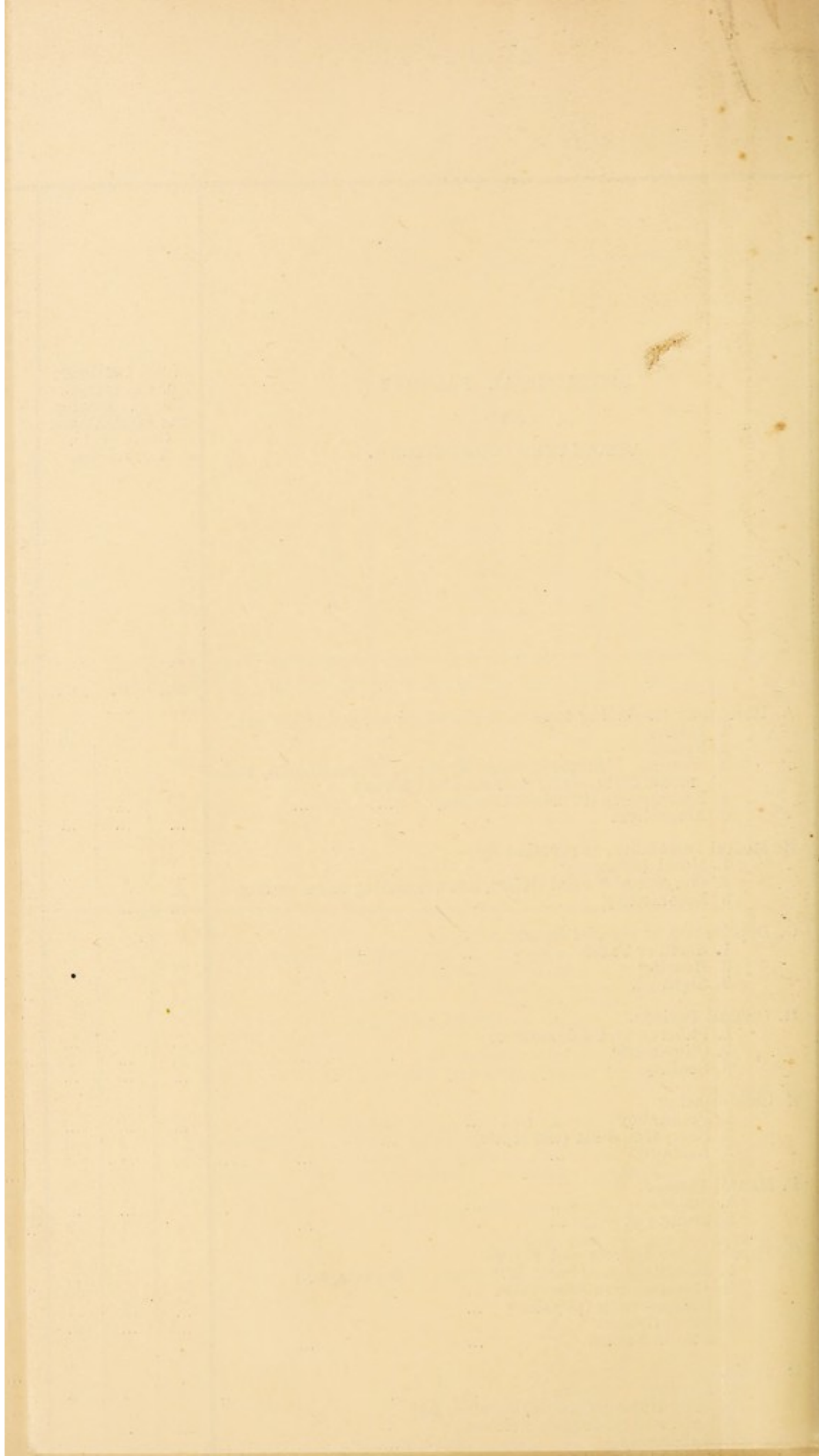

TABLE C 6.

Showing in the RECOVERIES during the year 1967 the Duration of the present attack previous to admission, either direct to this Institution or to any other Institution under the existing Reception Order, and also the Duration of Residence (including absence "on leave") in this and any other Institution from which the patient may have been transferred, arranged according to whether the attack is the First, "Not-First," or "Unknown whether-First-or-not."

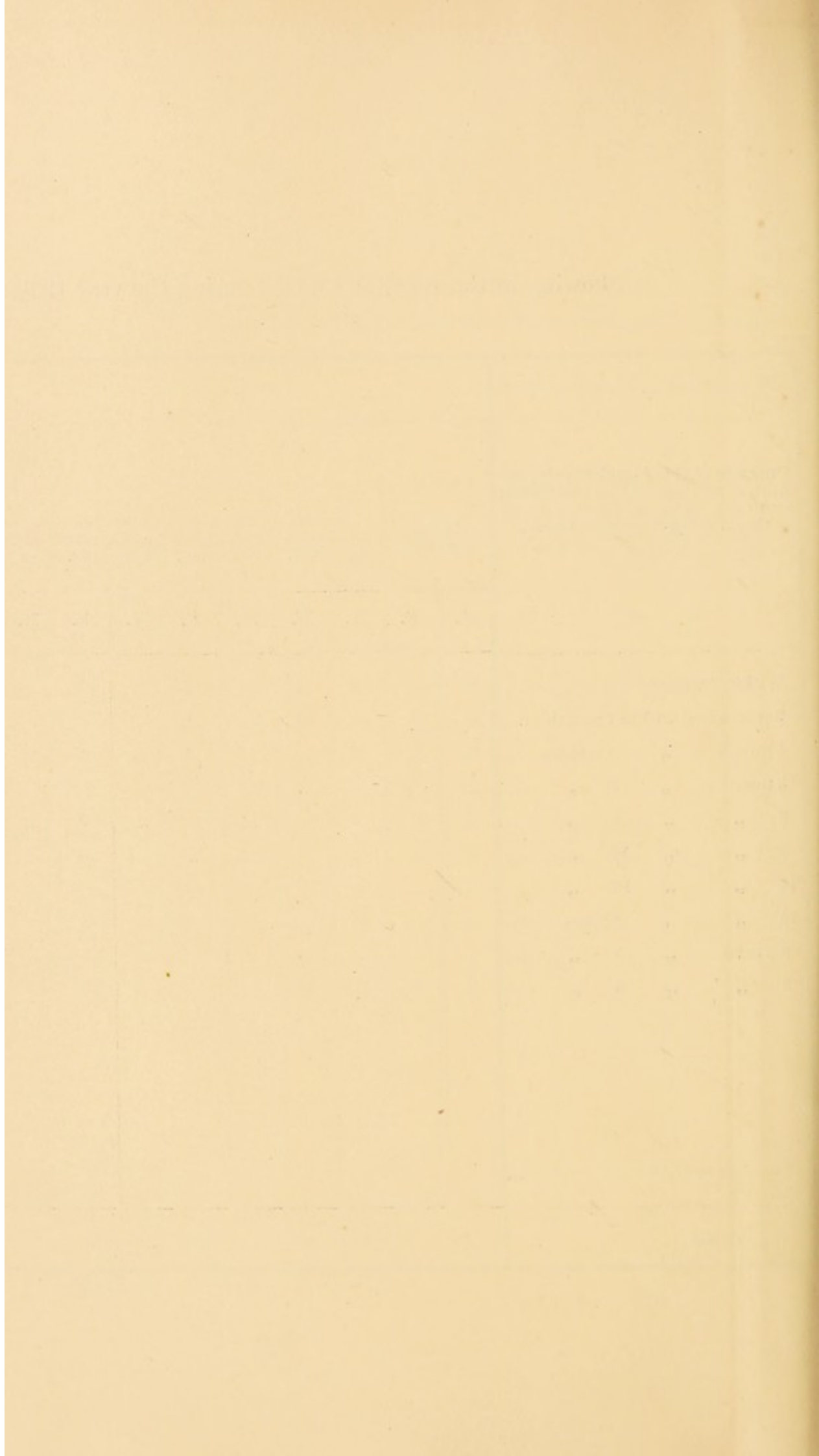

TABLE D 1.

Showing all the Causes of Death that entered into the Deaths during the Year 1907, arranged as Principal, Contributory, and the Totals of these; also the number of times each Cause (whether Principal or Contributory) was associated with certain Selected Causes; and the number of occasions each principal Cause of Death was verified by Post-mortem Examination.

Names of Causes of Death.	Instances when returned as Principal.			No. verified P.M.	Instances when returned as Contributory.			Showing the total correlation between any given Cause of Death (whether acting as Principal or Contributory) and the subjoined selected causes.																												
	M.	F.	T.		M.	F.	T.	Total Incidence.			Epidemic Diarrhoea and Infective Enteritis.		Dysentery (Colitis).		Pneumonia.		Pulmonary Tuberculosis.		General Paralysis of the Insane.		Exhaustion from Mania or Melancholia.		Valvular Heart Disease.		Fatty Degeneration of the Heart.		Cerebral Hemorrhage.		Chronic Bright's Disease.		Bronchitis.		Epilepsy.			
								M.	F.	T.	M.	F.	M.	F.	M.	F.	M.	F.	M.	F.	M.	F.	M.	F.	M.	F.	M.	F.	M.	F.	M.	F.	M.	F.	M.	F.
General Diseases.																																				
Pneumonia	2	2	4	2				2	2	4													1	3												
Phthisis	8	8	6	1				8	8	1																										
Cancer of Pancreas	1	1	1					1	1	1																										
" Breast	1	1	1					1	1	1																										
Diabetes Mellitus	2	2						2	2																											
Cerebral Gummata	1	1	1					1	1	1																										
Colitis	2	2	1					2	2																											
Diseases of Nervous System.																																				
Brain Atrophy	5	3	8	6				5	3	8				1				2				3	3						1	2	2					
" Softening	1	2	3	2				1	4	5												1	4			2		1								
Progressive Paralysis	11	3	14	6				11	3	14																		1								
Ex. Senile Melancholia	1							1																												
Epilepsy	4	1	5	2				4	1	5								1																		
Locomotor Ataxia	1							1																												
Cerebro-Spinal Sclerosis	1	1	1					1	1	1																										
Diseases of Heart.																																				
Valvular Disease	5	7	12	8	1	1	2	6	8	14				1	3		1	1										4	2	2	1	2	1			
Morbus Cordis								1	1																											
Diseases of Blood Vessels.																																				
Aortic Aneurysm	1	1	1					1	1																											
Cerebral Hemorrhage	3	3	3					4	4																											
Diseases of Respiratory Organs.																																				
Acute Bronchitis	1	1	2	1				2	2	1	3	4																	1	2						
Diseases of Digestive System.																																				
Abscess of Liver	1	1	1					1	1																											
Peritonitis								1	1																											
Diseases of Urinary System.																																				
Nephritis	2	1	3	2				2	1	3																										
Pyo-Nephrosis	1		1					1		1																										
Old Age (Senile Decay)	2	1	3	3				2	1	3																										
Total	38	40	78	47																																

* The figures in this column should correspond with those in the column indicated by an asterisk in Table D 2.

* The figures in this column should correspond with those in the column indicated by an asterisk in Table D 2.

THE UNIVERSITY OF CHICAGO
LIBRARY

Author	Title	Date	Volume	Remarks
H. J.	1892	1	...
...	...	1893	2	...
...	...	1894	3	...
...	...	1895	4	...
...	...	1896	5	...
...	...	1897	6	...
...	...	1898	7	...

Ages at Death in Quinquennial Periods.

Principal Causes of Death.	Ages at Death in Quinquennial Periods.																												Total.		
	Less than 10.		10-14.		15-19.		20-24.		25-29.		30-34.		35-39.		40-44.		45-49.		50-54.		55-59.		60-64.		65-69.		70 and over.				
	M.	F.	M.	F.	M.	F.	M.	F.	M.	F.	M.	F.	M.	F.	M.	F.	M.	F.	M.	F.	M.	F.	M.	F.	M.	F.	M.	F.	T.		
General Diseases—																															
Pneumonia	1	1	...	1	...	3	1	1	1	2	2	4	
Phthisis	8
Cancer of Pancreas	1
" Breast	1
Diabetes Mellitus	2
Cerebral Gumma
Colitis
Diseases of Nervous System—																															
Brain Atrophy	1
" Softening
Progressive Paralysis	1	6	2
Ex. Senile Melancholia
Epilepsy
Locomotor Ataxy	1
Cerebro-Spinal Sclerosis
Diseases of Heart—																															
Valvular Disease
Diseases of Blood Vessels—																															
Aortic Aneurysm (Rupture)
Cerebral Hemorrhage
Diseases of Respiratory Organs—																															
Acute Bronchitis
Diseases of Digestive System—																															
Abscess of Liver
Peritonitis
Diseases of Urinary System—																															
Nephritis
Pyo-Nephrosis
Old Age (Senile Decay)
Totals	1	...	2	2	2	2	2	1	...	3	3	1	7	5	1	4	2	5	7	3	2	4	3	7	9	38	40	78	

* The figures in this column should correspond with those in the column indicated by an asterisk in Table D 1.

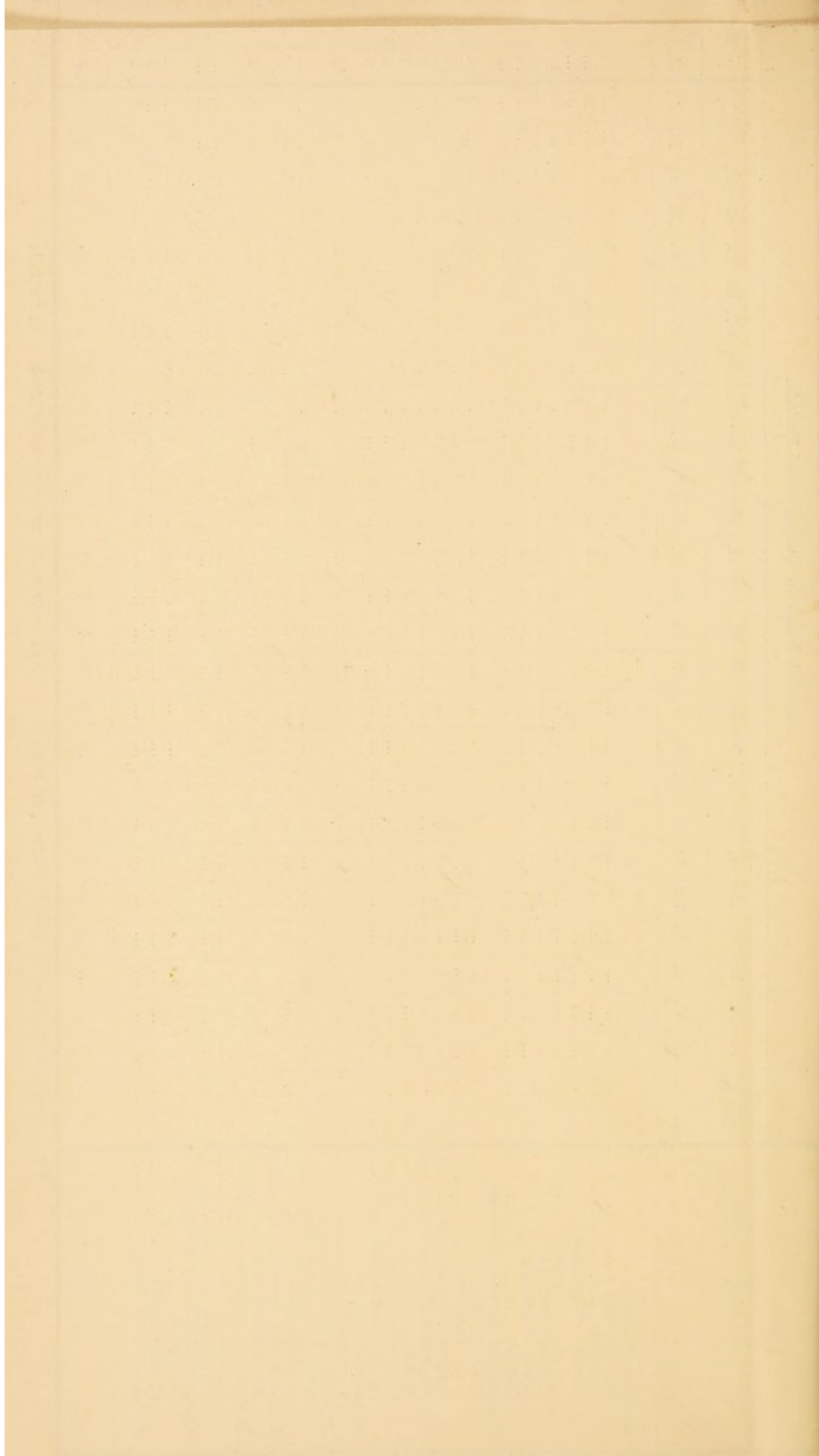

Shewing the Total Duration of the Present Attack of Mental Disorder in the Deaths during the Year 1907, arranged according to the Form of Mental Disorder on Admission.

[illegible]

TABLE E 1.

Showing the Ages (in quinquennial periods) of those on the Registers on the 31st December, 1907, arranged according to the Total Duration of present Attack of Mental Disorder.

Total Duration of Present Attack of Mental Disorder.	Ages on 31st December, 1907, of those on Registers at that date.																																
	Less than 10.		10-14.		15-19.		20-24.		25-29.		30-34.		35-39.		40-44.		45-49.		50-54.		55-59.		60-64.		65-69.		70 and over.		Un-known.		Totals.		
	M.	F.	M.	F.	M.	F.	M.	F.	M.	F.	M.	F.	M.	F.	M.	F.	M.	F.	M.	F.	M.	F.	M.	F.	M.	F.	M.	F.	M.	F.	T.		
Congenital	2	3	5	11	3	12	6	7	4	6	1	4	10	4	1	4	1	...	3	1	1	1	52	38	90*	
Less than 3 months	4	2	...	1	1	1	1	4	6	10		
3 months and less than 6 months	2	...	3	1	1	...	4	...	2	3	1	2	1	2	2	8	16	24		
6 " " 12 "	2	...	3	2	1	2	2	1	4	1	5	2	3	...	4	2	2	2	3	2	12	31	43	
12 " " 18 "	1	1	...	1	...	1	1	1	1	2	...	1	1	2	1	1	1	6	10	16		
18 " " 2 years	1	1	1	2	3	3	2	2	2	4	1	4	1	1	2	2	2	1	...	2	16	21	37	
2 years " 3 "	1	1	3	3	2	3	6	1	4	3	3	2	4	4	3	4	4	5	6	...	1	2	2	...	28	39	67	
3 " " 5 "	1	1	3	6	10	7	2	7	4	5	3	9	5	5	4	6	7	1	2	3	1	3	42	53	95	
5 " " 10 "	1	4	10	1	15	11	7	18	10	15	13	16	12	7	4	17	2	9	3	7	11	10	88	115	203	
10 " " 20 "	2	1	1	3	8	5	9	12	14	18	8	21	9	23	8	20	7	14	8	7	6	12	80	136	216		
20 " " 30 "	1	1	1	1	1	3	1	10	6	6	3	8	6	3	4	6	1	4	24	42	66	
30 " " 40 "	1	1	1	1	2	1	5	...	1	3	3	1	13	7	20		
40 " " 50 "	1	1	...	1	1	4	1	6	3	9		
Totals.....	2	5	8	16	23	33	25	52	41	31	54	40	67	38	72	43	53	32	66	40	39	21	28	28	39	379	517	896	

* The figures here should correspond with the total of (a) and (b), Congenital Cases, in Table E 2.

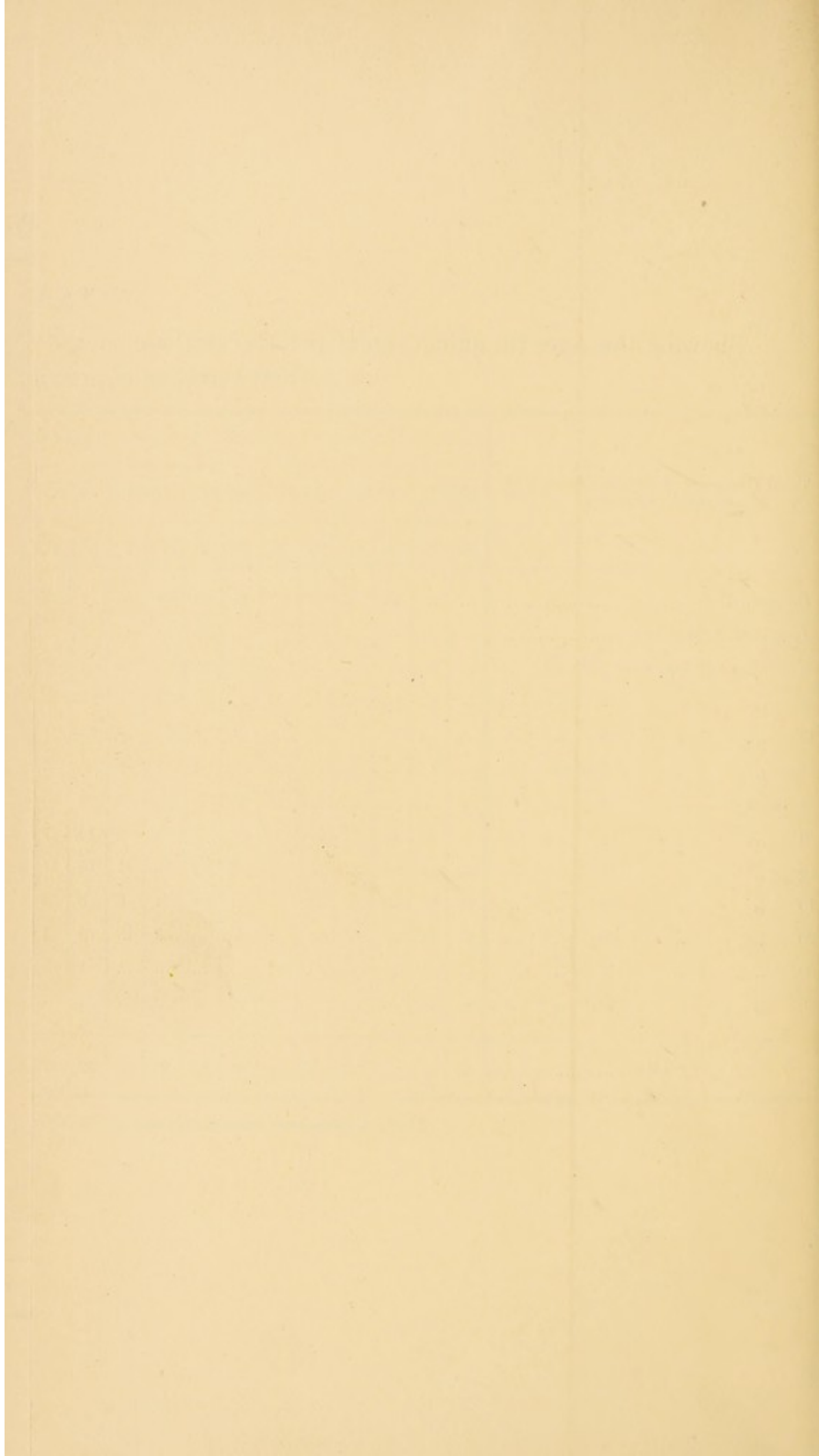

TABLE E 2.—Showing the Form of Mental Disorder on 31st December, 1907, of those on the Registers at that date.

Forms of Mental Disorder on 31st December.		M.	F.	T.
Congenital or infantile mental deficiency (idiocy or imbecility) occurring as early in life as it can be observed.	1. Intellectual { <i>a.</i> With Epilepsy	13	8	21
	<i>b.</i> Without Epilepsy	39	30	69
	2. Moral
Insanity occurring later in life.	1. Insanity with Epilepsy.....	20	32	52
	2. General Paralysis of the Insane	18	7	25
	3. Insanity with Grosser Brain Lesions	7	5	12
	4. Acute Delirium
	5. Confusional Insanity
	6. Stupor.....	...	2	2
	7. Primary Dementia	3	3	6
	8. Mania { <i>a.</i> Recent.....	13	21	34
	<i>b.</i> Chronic	88	125	213
	<i>c.</i> Recurrent	13	21	34
	9. Melancholia { <i>a.</i> Recent.....	12	26	38
	<i>b.</i> Chronic	44	75	119
	<i>c.</i> Recurrent	5	9	14
	10. Alternating Insanity	1	1	2
	11. Delusional Insanity { <i>a.</i> Systematised	5	5	10
	<i>b.</i> Non-systematised	2	2	4
	12. Volitional Insanity { <i>a.</i> Impulse
	<i>b.</i> Obsession
	<i>c.</i> Doubt
	13. Moral Insanity	1	2	3
	14. Dementia { <i>a.</i> Senile	3	12	15
	<i>b.</i> Secondary	92	131	223
Totals		379	517	896
Prospect of Mental Recovery	{ Favourable	10	19	29
	{ Doubtful	11	16	27
	{ Unfavourable.....	358	482	840

DIET SCALE.

	BREAKFAST At 8.0 A.M.						DINNER at 1.0 P.M.														SUPPER at 6.0 P.M.													
	Males.			Females.			Males.							Females.							Males.				Females.									
	Bread.	Butter.	Cocoa.	Bread.	Butter.	Coffee.	Bread.	Meat Pudding.	Plum Dumpling.	Suet Pudding.	Uncooked Meat.	Cheese.	Pea Soup.	Irish Stew.	Vegetables.	Bread.	Meat Pudding.	Plum Pudding.	Uncooked Meat.	Cheese.	Pea Soup.	Irish Stew.	Vegetables.	Bread.	Cake.	Butter.	Jam.	Tea.	Bread.	Cake.	Butter.	Jam.	Tea.	
Sunday ...	oz. 6	pt. $\frac{1}{2}$	pt. 1	oz. 5	oz. $\frac{1}{2}$	pt. 1	oz. 4	oz. ...	oz. ...	oz. 12	oz. 6	oz. ...	pt. ...	pt. ...	oz. 16	oz. 2	oz. ...	oz. ...	oz. 8	oz. ...	pt. ...	pt. ...	oz. 12	oz. ...	oz. ...	oz. 6	oz. ...	pt. 1	oz. ...	oz. 5	oz. ...	pt. 1	oz. ...	pt. 1
Monday ...	6	$\frac{1}{2}$	1	5	$\frac{1}{2}$	1	6	6	1	8	2	4	12	6	...	1	1	
Tuesday ...	6	$\frac{1}{2}$	1	5	$\frac{1}{2}$	1	4	12	4	12	4	4	8	1	1	
Wednesday ...	6	$\frac{1}{2}$	1	5	$\frac{1}{2}$	1	16	2	12	...	4	12	1	1	
Thursday ...	6	$\frac{1}{2}$	1	5	$\frac{1}{2}$	1	4	8	16	12	...	6	1	1	2	1	
Friday ...	6	$\frac{1}{2}$	1	5	$\frac{1}{2}$	1	4	12	4	12	6	6	1	8	1	1	
Saturday ...	6	$\frac{1}{2}$	1	5	$\frac{1}{2}$	1	4	4	8	2	12	...	4	12	1	1	
Weekly Total	42	3½	7	35	3½	7	26	24	16	12	32	1	1	1	72	18	24	12	30	1	1	1	1	64	36	6	1½	2	7	30	5	1½	2	7

Bread is given practically *ad libitum*.

DINNER.

Male Patients.		Female Patients.		Male Patients.		Female Patients.	
Sunday	Boiled Meat and Suet Pudding, with Rice and Fruit in season.	...	Friday	Pea Soup.	...
Monday	Pea Soup.	...				
Tuesday	Meat Pudding or Pie.	...	Saturday	Meat Pudding. Every other Saturday, 10oz. of Fresh Fish, 12oz. Potatoes and 4oz. Bread and Sauce.	...
Wednesday	Plum Dumpling and Sauce.	...				
Thursday	Roast Meat.	...				

Bread and Vegetables Daily. — When Rice and Fruit Pudding is given on Sunday, 4oz. less Suet Pudding to Males, and 1oz. less Meat to Females. Yorkshire Pudding or Fruit Tart occasionally substituted for other Puddings.

Extra Diet for Sick.—Minced Meat, Steak, Mutton Chop, Fowl, Fish, Eggs, Mutton Broth, Beef Tea, Essence of Beef, Milk, Arrowroot, Rice Pudding, Batter Pudding, Sago, Barley Water, Gruel, Oranges, Biscuits, Calf's Foot Jelly, Porter, Bitter Ale, Port Wine, Sherry, Brandy, Gin, Whisky, Rum, Lemonade, Soda Water.

Extra Diet for Male Working Patients.— $\frac{1}{2}$ pint Gingerette or other Non-alcoholic Liquors, 2oz. Bread, 1oz. Cheese at 11 A.M., and $\frac{1}{2}$ pint Gingerette at 4 P.M. Tobacco and Snuff given as indulgences.

Ditto Female Working Patients.— $\frac{1}{2}$ pint Cocoa, 2oz. Bread, 1oz. Cheese at 11 A.M.

Ditto Kitchen, Dining Hall and Laundry Patients.—4oz. Bread with Butter, and $\frac{1}{2}$ pint Tea at 4 P.M.

Cocoa for One Hundred Patients.—3 $\frac{1}{2}$ lbs. Cocoa, 4 $\frac{1}{2}$ lbs. Sugar, 2 gallons Milk, or more, if the Dairy yields it.

Coffee 1 $\frac{1}{2}$ lbs. Coffee, $\frac{1}{2}$ lb. Chicory, 3 $\frac{1}{2}$ lbs. Sugar, 2 gallons Milk.

Tea 1lb. Tea, 4lbs. Sugar, and 2 gallons Milk.

Pea Soup { The Liquor of the Cooked Meat, Bones, &c.; 18lbs. Split Peas; Carrots, Cabbage, Parsnip, Leeks, Onions, Artichokes, or other Vegetables, Herbs, Salt, and Pepper.

Meat Pudding or Pie 25lbs. Meat; 25lbs. Flour; 6 $\frac{1}{2}$ lbs. Suet.

Irish Stew 25lbs. Meat with Potatoes and other Vegetables mixed with 7lbs. Rice.

Plum Pudding, 100lbs. weight.—48lbs. Flour; 12lbs. Suet; 8lbs. Raisins; 8lbs. Currants.

Suet Pudding 60lbs. Flour; 15lbs. Suet.

Attendants' and Servants' Diet.—1lb. Uncooked Meat (Women, $\frac{1}{2}$ lb.), 1lb. Vegetables, 1lb. Bread, $\frac{1}{2}$ pint New Milk daily; 2oz. Tea, $\frac{1}{2}$ lb. Sugar, $\frac{1}{2}$ lb. Coffee, 1lb. Bacon, $\frac{1}{2}$ lb. Butter, $\frac{1}{2}$ lb. Cheese (Women, $\frac{1}{2}$ lb.) weekly. (Servants, 4oz. Tea). Sunday—Fruit Pudding or Tarts, Jam and Cake alternately. Suet Pudding once a week. Once a week 1 $\frac{1}{2}$ lbs. Uncooked Fish (Women 1lb.) and Fruit Pudding, &c., is issued instead of Meat. Night Attendants (non-resident) 2oz. Tea and 8oz. Sugar weekly.

(Signed)

EDWARD B. C. WALKER, M.D.,
Medical Superintendent.

31st March, 1908.

REPORT OF COMMISSIONERS IN LUNACY.

BRIGHTON ASYLUM.

4th December, 1907.

We have to-day visited this Asylum, which continues to be maintained in good order.

Since the last visit of members of our Board, 290 patients have been admitted, 130 discharged or removed, of whom 67 had recovered, and 129 have died. There are now on the Statutory Books of the Asylum the names of 895 patients, of whom 382 are of the male and 513 of the female sex. Seventeen patients are of the private class, and 266 are Out-County patients chargeable to the Unions of Cuckfield, West Ham and Cardiff. One patient is out on trial. We saw to-day all the 894 patients now resident in the Asylum, giving them the opportunity of speaking to us, of which many availed themselves.

The only complaint of a serious character was made by a female patient, who made charges of cruelty and general roughness to other patients than herself against the nurses in Female Ward 6. We made a full examination into these allegations, and examined several witnesses whose names had been mentioned to us by the original complainant as persons who would be

able to corroborate her statements, with the result that we came to the conclusion that her charges had no foundation in fact.

The patients, except in the Wards where the most troublesome cases are congregated, were quiet and well behaved, and clean and tidy in appearance. The Wards, which were well supplied with plants, are bright and comfortable, the Dormitories clean and well ventilated, and the beds and bedding satisfactory.

Some of the Wards, however, especially on the Male side, are somewhat lacking in books and simple amusements to attract and interest the patients.

There is now vacant accommodation for 6 Males and 15 Females.

The maintenance charges per head per week are 10s. for home patients, 14s. to 17s. 6d. for Out-County patients, and 16s., and in a few cases 42s., for Private patients.

We saw a good meal of meat pie or pudding with potatoes and another vegetable served in the Women's Dining Hall, which most of them appeared to appreciate.

The average numbers of patients attending the religious services, and the weekly entertainments, walking out beyond the Asylum Estate, and usefully employed are satisfactory, and do not call for special mention.

We think surprise visits should from time to time be made by the Head Attendants on both sides when the patients are going to bed; at the present time we understand that such visits are never made.

Struggles of any severity between attendants, nurses and patients should be entered on the daily report sheets as well as immediately reported; we think also that the report sheets should be preserved for at least two years.

The occasions on which money allowances are made to patients out on trial continue to be few in number. We think that this is mistaken policy, in view of the fact that such allowances are often most beneficial to patients in promoting their complete recovery, and therefore in many cases ultimately prove economical.

Alterations or improvements that have been completed since the last visit consist of the re-decoration of several dormitories and single rooms as well as the staining and polishing floors on the Female side. A new exit has been provided to the Male Infirmary Ward, which has in other ways been improved. A new boiler has been laid down in the boiler house, where some other alterations have also been effected.

The New Water Tower, the plans for which were approved about a year ago, has been completed, but we regret to learn is not yet in use, the tanks having proved seriously defective.

We understand that the Committee have a scheme before them to utilise the Sanatorium as a Ward for Female Private patients; the proposal is one which we are sure will meet the approval of our Board, as the building is larger than was necessary for its original purpose. If carried out, the scheme will necessitate the erection of a small and inexpensive building for the isolation of cases of infectious disease.

The deaths were all due to natural causes, but in two cases in which death was associated with fractures of bones, and in two other instances, inquests were held.

Including those just referred to there have been altogether nine serious casualties, all of them being fractures of bones, which were in five cases occasioned by accidental falls; one was due to a fall during a fit, one to a struggle with the attendants, one to a blow from a fellow patient, and in one instance, in which a rib was fractured, the cause was not clearly ascertained.

The list of epidemic and zymotic diseases that have occurred comprise some cases of influenza, a few of mumps and seventeen of dysentery, all on the Female side, three of which proved fatal. Only three of the dysentery cases have arisen during the current year, none are now under treatment, and the health of the institution is to-day satisfactory, only six men and 23 women being confined to bed.

The strength of the Staff remains about the same as last year, and the duration of service is satisfactory.

The medical records continue to be well kept.

A. H. TREVOR,	} Commissioners in Lunacy.
E. MARRIOTT COOKE,	

The above is all due to the fact that in
 the case of the above, the patient is not
 at all in the same condition as in the

first case, but is in a much better
 condition, and the patient is not in the
 same condition as in the first case, but is
 in a much better condition, and the patient
 is not in the same condition as in the first
 case, but is in a much better condition, and
 the patient is not in the same condition as in
 the first case, but is in a much better condition,

The fact is that the patient is not in the
 same condition as in the first case, but is
 in a much better condition, and the patient
 is not in the same condition as in the first
 case, but is in a much better condition, and
 the patient is not in the same condition as in
 the first case, but is in a much better condition,
 and the patient is not in the same condition as
 in the first case, but is in a much better condition,

The fact is that the patient is not in the
 same condition as in the first case, but is
 in a much better condition, and the patient
 is not in the same condition as in the first
 case, but is in a much better condition, and
 the patient is not in the same condition as in
 the first case, but is in a much better condition,

The fact is that the patient is not in the
 same condition as in the first case, but is
 in a much better condition, and the patient
 is not in the same condition as in the first
 case, but is in a much better condition, and
 the patient is not in the same condition as in
 the first case, but is in a much better condition,

The fact is that the patient is not in the
 same condition as in the first case, but is
 in a much better condition, and the patient
 is not in the same condition as in the first
 case, but is in a much better condition, and
 the patient is not in the same condition as in
 the first case, but is in a much better condition,

The fact is that the patient is not in the
 same condition as in the first case, but is
 in a much better condition, and the patient
 is not in the same condition as in the first
 case, but is in a much better condition, and
 the patient is not in the same condition as in
 the first case, but is in a much better condition,