

**Reports of the trustees, superintendent and resident physician, and other officers of the lunatic asylum, of the state of Georgia, from October 1st, 1887, to 1st October, 1888 / Georgia State Lunatic Asylum.**

**Contributors**

Georgia State Lunatic Asylum.  
Newell, T. F.  
Powell, T. O.  
Lamar, Lucius J.  
Rice, A. H.  
Windsor, Thomas T.  
Darnell, J. M.  
West, P. A.  
McQueen, D.

**Publication/Creation**

Milledgeville, Ga. : Printed by Union & Recorder-Barnes & Moore, 1888.

**Persistent URL**

<https://wellcomecollection.org/works/m8nq54gg>

**License and attribution**

This work has been identified as being free of known restrictions under copyright law, including all related and neighbouring rights and is being made available under the Creative Commons, Public Domain Mark.

You can copy, modify, distribute and perform the work, even for commercial purposes, without asking permission.



Wellcome Collection  
183 Euston Road  
London NW1 2BE UK  
T +44 (0)20 7611 8722  
E [library@wellcomecollection.org](mailto:library@wellcomecollection.org)  
<https://wellcomecollection.org>

REPORTS  
OF THE  
Trustees, Superintendent and Resident Physician,  
—AND—  
OTHER OFFICERS  
OF THE  
LUNATIC ASYLUM,  
OF THE  
*STATE OF GEORGIA.*

---

FROM OCTOBER 1ST, 1887, TO 1ST OCTOBER, 1888.

---

MILLEDGEVILLE, GEORGIA:  
UNION-RECORDER—BARNES & MOORE, PRINTERS.  
1888.



## Government of the State Lunatic Asylum.

### TRUSTEES:

T. F. NEWELL, President,	MILLEDGEVILLE.
W. H. HALL, M. D., Vice President,	MILLEDGEVILLE.
T. H. LATIMER,	MILLEDGEVILLE.
J. D. ERWIN, M. D.,	MILLEDGEVILLE.
T. S. HOPKINS, M. D.,	THOMASVILLE.

### OFFICERS:

Superintendent and Resident Physician,	DR. T. O. POWELL.
First Assistant Physician,	DR. J. M. WHITAKER.
Second Assistant Physician,	DR. HARRIS HALL.
Third Assistant Physician,	DR. L. M. JONES.
Fourth Assistant Physician,	DR. M. H. O'DANIEL.
Apothecary,	MR. P. A. WEST.
Steward,	L. J. LAMAR, Esq.
Assistant Steward,	G. W. HOLLINSHEAD, Esq.
Secretary,	FLEMING G. GRIEVE, Esq.
Matron,	MRS. J. M. DARNELL.
Treasurer,	THOMAS T. WINDSOR, Esq.
Chaplain,	REV. DONALD McQUEEN.



# REPORT OF TRUSTEES.

GEORGIA LUNATIC ASYLUM, }  
October 18th, 1888. }

To His Excellency, JOHN B. GORDON,

*Governor of Georgia.*

SIR:—In compliance to law, the Board of Trustees submit this, their annual report of the operations of the Institution, for the year beginning Oct. 1st, 1887 and running to October 1st, 1888.

They ask that the reports of Superintendent, Steward, Assistant Steward, and other officers, which you will find hereto attached, be considered as a part of their report; a reference to which reports with their classified and tabular statements will give you full information of all expenditures and as to how this important trust has been executed.

The expenses have somewhat increased but only because of the increase of patients, and by reference to tabular statements above alluded to, you will observe that this year's cost per capita will compare favorably with former years. An ample supply of water has been for years the most important desideratum connected with the Institution. Even when the present system of water works was first projected, for fear that the Furman Springs, the contemplated source of supply, would be insufficient, the pump was then located on the banks of Camp creek, so that in case of necessity its waters might also be utilized. With the rapid growth of the Institution, the need for more water has increased to such an



extent until both these sources are now hardly sufficient to supply the demand; especially in the summer months the supply of water is truly precarious, the pump at the creek delivering its whole flow up at the Asylum. Capt. DeSaussure, the engineer, estimates that during the four years he has been with the Institution, that the bed of the creek has been raised by the filling in of sand, one foot a year, so that now if a protracted drought should occur, for want of a sufficient supply of water the Institution would be in a pitiable condition indeed. The last Legislature wisely appropriated \$3,000 to commence an Artesian well. The Trustees after advertising for bids in various sections of the Union, finally entered into a contract with the Messrs. Joseph Snakard & Co., of Bradford, Pennsylvania, that they should commence a well 12 inches in diameter for the first two hundred feet, and 8 inches in diameter after that depth had been obtained. They are under contract to bore 1500 feet, but the Trustees can stop at any point after 500 feet has been reached. If they should go the 1500 feet, the well would cost only \$7,500. They are now at the present writing 850 feet deep with water in fifty feet from the top. It may be that a flowing well will not be obtained, but if a deep well like the one in Atlanta, with a sufficient supply is secured, that will serve every purpose, as a pump will be necessary in any event to raise the water into the tower. The supply has not yet been tested, but it is hoped and believed that the water problem is on the verge of a satisfactory solution. We recommend that the Legislature appropriate \$7,500 to complete the work on the well.

Mr. Forsyth Johnson, a professional landscape gardener, was employed to draw a map and plan for grading the grounds in front, and between the two Convalescent buildings. Capt. DeSaussure with a limited force has been executing the work according to said plan. He has



progressed very satisfactorily with the small force at his command; but much remains yet to be accomplished. What has been done will be seen by a glance at Capt. DeSaussure's report, which accompanies this.

A company of gentlemen has organized a railroad, running between Milledgeville and the Asylum, and in a few days at farthest trains will be running through, connecting the Institution with the depots of the Georgia and Central Railroads in Milledgeville. This, it is believed, will be a great benefit to the Asylum, as all coal and other supplies can be laid down at its doors. All bids for supplies can now be made deliverable at the Asylum, instead of the depots at Milledgeville, as heretofore; thus a large amount of hauling can be dispensed with. In view of these benefits, the Trustees allowed the directors of said road the privilege of laying their track and running their trains through the lands belonging to the Asylum. Of course this was to be subject to approval by the Legislature, which will doubtless be obtained. Instead of storing supplies in the cellars of the main building as they now are, we recommend that a cheap store house be erected in the yards of the Asylum, and at the terminus of said Railroad, where supplies can be unloaded without any hauling.

By reference to Steward's report you will observe the amount now in the Treasury of the Asylum, as well as the balance to the credit of the Institution in the State Treasury.

It is estimated that it will take \$180,000 per annum for the years 1889 and 1890. In addition to that we recommend that \$10,000 per annum be appropriated for extraordinary repairs, and that eight thousand dollars be appropriated to finish the grading and improvement of the ground in front yard.

This being the close of the Fiscal year, and the regular time for holding the election of officers for the coming two years, it was then entered into by the board.



Mr. L. J. Lamar, the faithful and efficient Steward, having resigned the office of Steward, was elected Treasurer of the Asylum, Mr. Windsor, the former Treasurer, declining an election. Mr. R. C. Humber was elected to fill the vacancy in the Steward's office. Rev. T. H. Gibson was elected Chaplain. All other officers of the Institution were re-elected. The Board take pleasure in expressing their satisfaction at the conduct and management of the Institution for the fiscal year just expired.

Respectfully submitted,

T. F. NEWELL, President,

W. H. HALL, M. D. Vice President,

T. H. LATIMER,

J. D. ERWIN, M. D.,

T. S. HOPKINS, M. D.



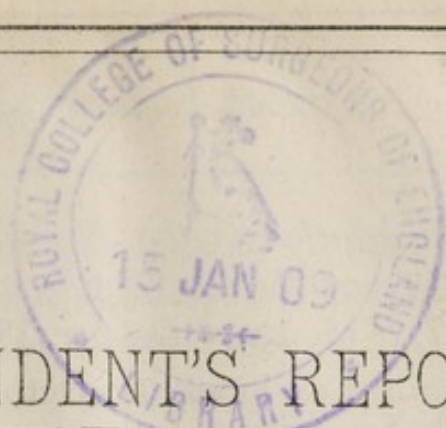

# SUPERINTENDENT'S REPORT.

STATE LUNATIC ASYLUM,  
NEAR MILLEDGEVILLE, GA., }  
October 1st, 1888. }

*To the Honorable Board of Trustees*

*Georgia Lunatic Asylum:*

GENTLEMEN:—In conformity with the law, and rules of the Institution, I submit for your consideration, the following report, with tabular statements, together with the reports of the Steward, Treasurer, and other officers; giving a detailed account of its operations, movement and number of patients treated in the Asylum, from Oct. 1st, 1887, to Oct. 1st, 1888.

On the 1st of October, 1887, there were white patients on hand 910, and colored 385, making a total of 1,295. There have been received since, or during the past year, whites 319, and colored 132, making a total reception of 451. There have been discharged, removed, eloped, and died, during the year 360, leaving on hand 1st Oct. 1888, 1,386.

The average number under treatment during the year, was 1,340, while the whole number receiving treatment was 1,746. It will be seen that the average number under treatment this year was 74 more than last year, and of the whole number treated during the year, there were 90 more than any previous year.

The following tables will give the movement of both the white and colored in detail. And it will be seen from these tables, of the 319 whites received during the year, 62 of them were cases of dipsomania. I still think that this class could be best cared for in a special institution.



*Statement in relation to the Number of White Patients, during the past Twelve Months, or from the 1st of October, 1887, to the 1st of October, 1888.*

There remained on hand, 1st October, 1887,.....	910
White Male Lunatics .....	337
White Male Epileptics.....	54
White Male Idiots.....	15—406
White Female Lunatics.....	448
White Female Epileptics.....	36
White Female Idiots.....	20—504—910
There have been received during the year:	
White Males.....	182
White Females.....	137
	319
Total number of Whites under treatment,	1,229
Of whom there have been discharged, re-	
stored,.....	161
Removed, improved .....	13
Removed very much improved.....	2
Removed unimproved.....	2
Discharged improved,.....	2
Eloped, unimproved,.....	1—181
There have died,.....	68—249
Leaving whites on hand 1st of Oct, 1888,.	980

CLASSIFICATION OF THE WHITES.

White Male Lunatics,.....	391
White Male Epileptics,.....	55
White Male Idiots,.....	16—462
White Female Lunatics,.....	452
White Female Epileptics,.....	46
White Female Idiots,.....	20—518—980

Of the deaths there occurred from exhausted mania twenty (20); epilepsy, sixteen (16); apoplexy, five (5); consumption, four (4); chronic diarrhoea, three (3); heart disease, three (3); paralysis, six (6); marasmus, two (2); dropsy, two (2); cramp colic, (1); congestion of the liver, one (1); dropsy of the heart, one (1); congestion of the brain, one (1); congestion of the lungs, one (1); dysentery, one (1); old age, one (1).



*Statement in relation to the Number of Colored Patients, during the past Twelve Months, or from the 1st of October, 1887, to the 1st of October, 1888.*

There remained on hand 1st of Oct. 1887,.....	385	
Colored Male Lunatics,.....	143	
Colored Male Epileptics,.....	31	
Colored Male Idiots,.....	5—179	
Colored Female Lunatics,.....	192	
Colored Female Epileptics,.....	12	
Colored Female Idiots,.....	2—206—385	
There have been received during the year:		
Colored Males.....	75	
Colored Females.....	57	132
		<hr/>
Total number under treatment.....		517
Of whom there have been discharged re- stored.....	42	
Removed improved.....	2	
Removed unimproved.....	2	
Eloped.....	5—51	
There have died.....	60	111
Leaving of the colored on hand 1st Oct. 1888,.....		<hr/> 406

CLASSIFICATION OF THE COLORED.

Colored Male Lunatics.....	149
Colored Male Epileptics.....	33
Colored Male Idiots,.....	10—192
Colored Female Lunatics.....	202
Colored Female Epileptics.....	10
Colored Female Idiots.....	2—214—406

Of the deaths there occurred from exhausted mania, six (6); epilepsy, nine (9); consumption, five (5); diarrhoea, five (5); softening of the brain, four (4); convulsions, two (2); heart disease, four (4); paralysis, two (2); nervous exhaustion, three (3); dysentery, two (2); dropsy, two (2); chronic diarrhoea, two (2); marasmus, one (1); inflammation of the bowels, one (1); apoplexy, one (1); cancer of the womb, one (1); physical exhaustion, one (1); tertiary syphilis, one (1); dropsy, one (1); peritonitis, one (1); nervous fever, one (1); abdominal tumor, one (1); cerebral tumor, one (1); congestion of the lungs, one (1); general debility, one (1); paresis, one (1).



## HEALTH.

The health of the institution has been very good. It will be seen by referring to the causes of death, that the sickness was not due to any local cause, which indicates the good sanitary condition of the Institution. There has been under treatment during the year, 1,746 patients, and many of them were broken down, mentally and physically. We have enjoyed entire exemption from all epidemics or contagious diseases, and we have had no serious accidents of any kind, while we have had quite a number with homicidal and suicidal tendencies, and some that required constant observation, both day and night. We feel truly grateful that there has not been any suicide. This class of patients always gives much mental anxiety.

## RECOVERIES.

It will be seen that the per cent. of recoveries based upon the recent and curable cases received during the year, is very good. As the question is sometimes asked as to what per cent. of recoveries we have during the year, referring to the entire population, losing sight of the fact, that chronic insanity is regarded as incurable, and the longer the duration of the disease, the more hopeless the case is, hence the per cent. of recoveries is based upon the patients received during the year. Those that are admitted soon after the first symptoms of the malady, a large per cent recover, and perhaps many of the remainder are very much improved. This certainly ought to impress the importance of early hospital treatment. There are quite a number become insane every year, if dangerous and violent at the outset, they are sent to the institution in the acute and curable stage, others that are quiet and harmless, are perhaps kept at home, until the disease has become chronic and incurable, and then sent to the institution, to remain during life, unless removed by relatives or friends, which is seldom done. We would not be justified in expecting recovery from only the acute cases, therefore, it is reasonable to suppose, that at least one-half or more of the cases received each year adds to the list of chronic insanity, and the larger number of the insane belong to the chronic class, in whom recovery is almost hopeless.



## AMUSEMENTS AND OCCUPATION.

We have had a variety of amusements weekly, during the year. Our well filled library adds much to the pleasure and diversion of many of our afflicted charge. There are about seventy-five per cent. of those whose condition would justify it, employed in some way, either in the gardens, yards, kitchen and laundry; or in the wards and dining rooms. All the sewing and repairing of the clothing for the institution is done in the wards.

## WHITE INSANE.

While we have a few vacant rooms in this department, I very much fear that we will be over-crowded in less than twelve or eighteen months.

## COLORED INSANE.

The department for the colored insane has been filled several times during the year, to its utmost capacity, and I apprehend that we will soon be over-crowded and be under the necessity of putting two patients in a room, which is to be regretted.

## REPAIRS AND IMPROVEMENTS.

Much has been done in the past year in the way of repairs and improvements, and much more remains to be done. I would suggest that your honorable body ask for a special appropriation for extraordinary repairs and improvements, of not less than ten thousand dollars for each year, 1889 and 1890. In my judgment nothing less than this amount will be sufficient to keep the buildings, machinery, etc., in proper repair, and if this amount is not appropriated, important repairs will be neglected. It should be remembered that it is a mammoth institution, and as it grows older, the impress of time is leaving its mark upon every part of it, and unless it is repaired promptly when needed, it will ultimately require large out-lays of money for repairing and putting the buildings in proper condition.



## TABULAR STATEMENTS AS TO RECEPTIONS.

(Table No. 1.)

SHOWING THE NUMBER OF WHITES ADMITTED DURING THE  
YEAR, AND THEIR RESPECTIVE AGES AT THE  
TIME OF ADMISSION.

	MALE.	FEMALE.	TOTAL.
Under 15 years,..	8	5	13
15 to 20 years,..	17	3	20
20 to 25 years,....	17	8	25
25 to 30 years,....	27	16	43
30 to 35 years,....	23	21	44
35 to 40 years,....	22	23	45
40 to 45 years,....	18	15	33
45 to 50 years,....	11	8	19
50 to 60 years,..	13	13	26
60 to 70 years,..	10	13	23
70 to 80 years,..	9	6	15
80 to 90 years,..	2	0	2
Total.....	177	131	308
Unknown,.....			11

319

(Table No. 2.)

SHOWING THE DURATION OF INSANITY OF THE WHITES BEFORE ADMISSION.

	MALE.	FEMALE.	TOTAL.
1 to 3 months....	25	32	57
3 to 6 months....	11	14	25
6 to 9 months....	9	8	17
9 to 12 months...	16	9	25
18 months to 2 yrs	3	3	6
2 years to 3 yrs...	17	11	28
3 years to 4 yrs...	11	10	21
4 years to 5 yrs...	11	10	21
5 years to 6 yrs...	6	1	7
6 years to 7 yrs...	6	8	14
8 years to 10 yrs..	4	1	5
10 years to 12 yrs.	8	1	9
12 years to 14 yrs.	3	2	5
14 years to 20 yrs	8	4	12
20 years to 30 yrs	7	2	9
30 years to 40 yrs	3	2	5
40 years to 50 yrs	0	0	0
	148	118	266
Unknown.....			53
			319



(TABLE NO. 3.)

OCCUPATION OF THE WHITES ADMITTED DURING THE YEAR.

Brick Masons.....	1	Laborers.....	3
Book Binders.....	1	Fisherman.....	1
Book Keepers.....	1	Machinists.....	4
Bill Posters.....	1	Merchants.....	13
Carpenters.....	2	Mechanics.....	1
Clerks.....	3	Miners.....	2
Captains Steam Boats....	1	News Paper Canvassers..	1
Collectors.....	1	Night Watch.....	1
Druggists.....	3	Physicians.....	2
Dress Makers.....	1	Preachers.....	4
Express Messengers....	1	Printers.....	6
Engineers.....	1	Painters.....	1
Farmers.....	70	Tinners.....	1
House Wives.....	48	Teachers.....	6
House Duties.....	57	Tax Receivers..	2
House Keepers.....	1	Tailors..	1
Livery Stable Keepers...1		Traders in Real Estate...1	
Lawyers.....	3		
Total.....		247	
Unknown.....		72	
		<hr/>	
		319	

(TABLE NO. 4.)

CIVIL CONDITION OF THE WHITES RECEIVED DURING THE YEAR.

Married.....	126
Single.....	132
Widowed.....	38
Unknown.....	23
<hr/>	
319	



(TABLE NO. 5.)

HOMICIDAL AND SUICIDAL OF THE WHITES RECEIVED DURING THE YEAR.

Homicidal.....	28
Suicidal.....	34
Homicidal and Suicidal.....	2
	64

(TABLE NO. 6.)

CAUSE OR SUPPOSED CAUSE OF INSANITY OF THE WHITES RECEIVED DURING THE YEAR.

Alcoholism.....	43	Failure in Business.....	2
Attack of Paralysis.....	1	Financial Trouble.....	3
Attack of Apoplexy.....	1	Heredity.....	43
Attack of Fever.....	5	Ill Health.....	17
Brain Tension.....	1	Idiots.....	6
Bite from Snake.....	1	Injury to Optic Nerve.....	1
Congestion of Brain.....	1	Injury to Head.....	4
Corea.....	1	Killing Brother, Accident..	1
Change of Life.....	8	Masturbation.....	7
Disappointed Affections..	2	Malarial Fever.....	1
Disappointed in Business..	2	Opium Habit,.....	14
Death of Child..	1	Over Heated.....	1
Death of Husband.....	2	Old Age.....	2
Death of Wife.....	2	Over Worked.....	1
Death of Father.....	1	Over Study.....	1
Desertion.....	4	Physical Trouble.....	1
Death of Mother.....	1	Menstrual Derangement..	11
Child Birth.....	2	Religious Excitement....	12
Epilepsy.....	28	Senile Imbeciles.....	7
Eating Peach Kernels....	1	Softening Brain.....	1
Excessive Use of Tobacco..	1	Syphilis.....	1
Feeble Health.....	4	Sun Stroke.....	2
Fracture of Skull.....	1	Spinal Trouble..	2
Fall from House.....	1	Typhoid Fever.....	1
From a Fall.....	1	Uterine Trouble.....	6
Total.....	264		
Unknown.....	55		



(TABLE No. 7.)

SHOWING THE NUMBER OF COLORED ADMITTED DURING THE YEAR, AND THEIR RESPECTIVE AGES AT THE TIME OF ADMISSION.

	MALE.	FEMALE.	TOTAL.
Under 15 years..	5	0	5
15 to 20 years....	4	5	9
20 to 25 years....	15	7	22
25 to 30 years....	10	3	13
30 to 35 years....	6	9	15
35 to 40 years....	7	5	12
40 to 45 years....	6	6	12
45 to 50 yoars....	3	3	6
50 to 60 years....	4	8	12
60 to 70 years....	7	4	11
70 to 80 years....	4	1	5
80 to 90 years....	1	1	2
	<hr/>	<hr/>	<hr/>
	72	52	124
Unknown.....			8
			<hr/>
			132



(TABLE No. 8.)

SHOWING DURATION OF INSANITY BEFORE ADMISSION OF THE COLORED.

	MALE.	FEMALE.	TOTAL.
1 to 3 months.....	19	12	31
3 to 6 months.....	10	8	18
6 to 9 months.....	5	4	9
9 to 12 months.....	3	5	8
18 months to 2 years.	1	4	5
2 years to 3 years...	5	2	7
3 years to 4 years...	3	0	3
4 years to 5 years...	3	2	5
5 years to 6 years...	3	1	4
6 years to 7 years...	1	0	1
8 years to 10 years..	2	1	3
10 years to 12 years..	1	1	2
12 years to 14 years..	0	0	0
14 years to 20 years .	0	1	1
20 years to 30 years..	0	0	0
30 years to 40 years..	1	0	1
40 years to 50 years..	0	1	1
	57	42	99
Unknown.....			33
			132

(TABLE No. 9.)

OCCUPATION OF THE COLORED ADMITTED DURING THE YEAR.

Brick Masons.....	1	House Servants.....	3
Barbers.....	1	House Wives.....	1
Carpenters.....	2	Hostlers.....	2
Cooks.....	4	Laborers.....	23
Blacksmiths.....	2	Porters.....	1
Draymen.....	1	Teachers.....	2
Farmers.....	7	Washerwomen.....	7
Farm Hands.....	46	Waiters.....	1
Gardeners.....	1		
Total.....			105
Unknown.....			27
			132



(TABLE No. 10.)

## CIVIL CONDITION OF THE COLORED RECEIVED DURING THE YEAR.

Married.....	46
Single.....	46
Widowed.....	19
Unknown.....	21
	132

(TABLE No. 11.)

## HOMICIDAL AND SUICIDAL OF THE COLORED RECEIVED DURING THE YEAR.

Homicidal.....	9
Suicidal.....	4
	13

(TABLE No. 12.)

## CAUSE OR SUPPOSED CAUSE OF INANITY OF THE COLORED RECEIVED DURING THE YEAR.

Alcoholism.....	4	Idiots.....	6
Attack of Fever.....	1	Injury to Head.....	5
Attack of Paralysis.....	1	Ill Health.....	8
Child Birth.....	2	Menstrual Derangement..	6
Change of Life.....	1	Religious Excitement....	4
Domestic Trouble.....	2	Rising in Head & Ears....	1
Disappointed Affections..	2	Softening Brain.....	1
Death of Wife.....	1	Syphilis.....	1
Epilepsy.....	10	Scrofula.....	1
Feeble Health.....	1	Senile Imbeciles.....	5
Heredity.....	6	Uterine Trouble.....	1
Total.....			70
Unknown.....			62
			132



## FINANCES.

By reference to the report of the Steward, it will be seen that the finances of the Institution continues to be managed with strict economy, the per capita per diem, being 34 83-100 cents. There are but few Institutions in the United States that are managed with more economy, receiving the same class of patients that we do. His report also gives a detail statement of expenditure for supplies, &c., &c.

## ACKNOWLEDGEMENTS.

I desire to express my warmest thanks to the following editors who have contributed copies of their journals which enabled many of our patients to hear the news from home, which privilege they fully appreciate. These papers with magazines, and our Library with over 5000 volumes, furnish abundant reading matter to a great many patients. Magazines, papers, and books, afford much enjoyment, and a real benefit, and I voice the profound gratitude of many patients in expressing warm thanks for all these favors.

Atlanta Capitol, Atlanta, daily, 1 copy; Augusta Gazette, Augusta daily, 1 copy; Augusta Chronicle, Augusta daily, 1 copy; Morning News, Savannah daily, 1 copy; Enquirer-Sun, Columbus daily, 1 copy; Telegraph, Macon daily, 1 copy; Franklin News, weekly, 1 copy; Ishmaelite, Sparta, weekly, 3 copies; Dublin Gazette, Dublin weekly, 3 copies; News & Advertiser, Albany, weekly, 1 copy; Helping Hand, Sheerwood, Tenn., 1 copy; Southerner & Appeal, Irwinton, weekly, 3 copies; Eatonton Messenger, Eatonton weekly, 3 copies; Union-Recorder, Milledgeville, weekly, 3 copies; The Chronicle, Milledgeville weekly, 3 copies; American-Courant, Cartersville weekly, 3 copies; Wesleyan Christian Advocate, Macon, weekly, 3 copies; Sunny South, Atlanta, weekly, 3 copies; Middle Georgia Progress, Sandersville, weekly, 3 copies; Campbell County News, Fairburn, weekly, 3 copies; Solid South, Conyers, weekly, 3 copies, Conyers Weekly, Conyers, 3 copies; Pine Forest, Swainsboro, weekly, 3 copies; Dublin Post, Dublin, weekly, 3 copies; The Clarion, Cumming, weekly, 3 copies; Thomasville Enterprise, Thomasville, weekly, 3 copies; Columbia Sentinel, Harlem, weekly, 3 copies; Athens Chronicle, Athens, weekly, 1 copy; The Journal, Hamilton, weekly, 1 copy;



McDuffie Weekly Journal, Thomson, weekly, 1 copies; The Oglethorpe Echo, Lexington, weekly, 3 copies; Christian Advocate, Nashville, Tenn., weekly, 1 copy; Madisonian, Madison, weekly, 1 copy; The Liberal, Cuthbert, weekly, 1 copy; Sumter Republican, Americus, weekly, 1 copy; Schley County Enterprise, Ellaville, weekly, 1 copy; The Sun, Greensboro, weekly, 1 copy; Fort Valley Enterprise, Fort Valley, weekly, 1 copy. To Mr. G. H. Small, Secretary Young Men's Christian Association, One bundle papers; Thomasville Times, Thomasville, weekly, 1 copy; Orthodox Democrat, Barnesville, weekly, 1 copy; Early County News, Blakely, weekly, 1 copy; Southern Presbyterian, Columbia, S. C., 1 copy; The Churchman, New York, weekly, 1 copy; The Graphic, New York, weekly, 1 copy.

The following persons have kindly contributed to our Library: F. M. Lupton, publisher, Phil'a Leisure Hour Library, 40 copies; G. W. Dillingham, Publisher, N. Y. Standard Novels, 12 vols; Amr. Bapt. Pub. Society, Phil., 40 vols; Prof. Hinton, M. G. M. & A. College, Milledgeville, 7 vols; Henry Thomas, Midway, Ga., 10 vols; R. A. Trippe, Milledgeville, 26 vols; Mrs. W. C. Bellamy, Atlanta, Ga., 26 vols; Mrs. E. Perkins. Burke Co., 12 vols; P. A. West, Asylum, 11 vols; S. A. Cook, Asylum, 10 vols; Geo. P. Rowell & Co., adv. agts., N. Y. 120 vols; So. Meth. Pub. House, Nashville, Tenn., 96 vols; Houghton, Mifflin & Co., Publishers, Boston, 35 vols; Carter & Bros. Pubs. N. Y. 12 vols; Mr. H. Goodman, Milledgeville, lot of magazines and papers; Geo. Munroe, Pub. N. Y., 52 vols; C. S. Lane, Milledgeville, 6 vols; Smithsonian Institute, Washington, 35 vols; Scientific American, N. Y. 35 vols; Courier, Leary, Ga., lot of magazines and papers; Capt. C. P. Crawford, Milledgeville, lot pamphlets; L. Prang & Co., Boston, 11 handsome chromos; Mrs. Mary Trail, Asylum, second hand books, 100 vols; Unknown friend, Charleston, cash \$5.00; Frank Lovell, pub. N. Y. Novelettes, 50 vols; H. T. Kenan, Hoboken, Ga., second hand books, 30 vols; Col. J. A. Green, Milledgeville, lot of magazines; Macon Public Library, lot magazines and papers; J. E. Warnock, Atlanta, Ga., 8 vols; Miss M. E. Hopkins, Milledgeville, 6 vols; Prop's North American Review, 12 numbers; Funk & Wagnalls, pub's, N. Y., 43 vols; Geo. Munroe, pub. N. Y., 8 vols; Cowperthwaite &



Co., pubs. N. Y. 12 vols; Col. Miller Grieve, lot magazines; Dr. T. S. Hopkins, Thomasville, Ga.. Pop. monthly, nos. 45; Rev. J. H. Brunner, D. D. author Hiwassee Col. Ten, his own book 1 vol; Mrs. S. B. Marshall, Milledgeville, magazines, 35; A. S. Barnes & Co., pubs. N. Y., new books, 12 vols; Miss Alice Harris, Asylum, second hand books, 50 vols; Mrs. Elizabeth Robinson, Asylum, second hand books, 18 vols; Mrs. M. Fleisher, Phila., books and magazines, second hand, 167 vols; Rev. Theo. Hopkins, Burlinglin, Vt., magazines and pamphlets, 75; Mrs. Franklin and Misses Haynes, Tennille, Ga., 76 vols; Dr. E. V. Branham, Burke Co., 1 vol; Col. G. A. Snead, Augusta, Ga., 1 vol; Dr. W. C. Bellamy, Asylum. 59 vols; Mrs. J. J. Gresham, Macon, books and magazines, 350 vols; Miss Callie Pearson, Macon, 1 Unabridged Webster's Dictionary; Warren Edwards, Milledgeville, 1 magazine; Mesdames Hooke, Burrows, Carley, Wadley, Young, Derry, and Franklin, and Misses Thew and Rochester, and Judge Hook, Augusta, 255 vols; Miss Roewenna Robinson, Milledgeville, 2 vols; C. C. Brantley, Milledgeville, 10 vols; Secretary Interior, Washington, 6 vols; Secretary Navy, Washington, 18 vols; Dr. Hopkins, Mrs. R. Thomas, Mrs. E. Smith, and Mrs. E. M. Smith, Thomasville, 153 vols; Harry T. Hugg, Librarian, Millville, N. J. magazines, 59; Catholic Pub. Society, N. Y., new, 35 vols; Mrs. R. M. J. Pope, Laurens Co., 16 vols; J. W. Burke & Co., Macon, Ga., 35 vols; Senator J. E. Brown, Washington, pub. doc. 60; Hon. J. H. Blount, Washington, pub. doc. 35; E. H. Willett, Macon, lot papers; Mrs. Mary Pound, Asylum, 8 vols; Am. Unitarian Ass'n. Boston, 6 vols; Mrs. Feilding Lewis, Milledgeville, 35 vols; I. B. Kennard, Athens, 4 vols; Miss Selina Snipes, Asylum, 3 vols; Miss Julia Stubb, Augusta, lot of magazines and vols, 9; W. L. Stanley, Asylum, 2 vols; Mrs. T. O. Powell, Asylum, 47 vols; Miss Mary Caraker, Asylum, 8 vols; T. B. Noonan, N. Y. mag. 2; W. R. Miller, Polo, Ill., 20 vols; Mrs. Rhoda Halliday, Milledgeville, 1 vol; Miss Fannie Price, Milledgeville, 6 vols; Jas. N. Lamar, Milledgeville, 4 vols; J. E. Wadley, Wadley, Ga., 129 vols; Mrs. Tinsley, Mrs. Sewell, and Master Howard Tinsley, Milledgeville, 46 vols; Mrs. Jane Miller, Milledgeville, 2 vols; Mrs. Jno. F. Simons, Atlanta, Ga., 53 vols; Mrs. A. A. Bivins, Milledgeville, 110 vols; Jas. C. Shea and family, Milledge-



ville, 48 vols; Michael Butler, Milledgeville, 5 vols; Mrs. M. E. Franklin, Mrs. Tarburein, Mrs. J. Moses, Mrs. Evans, Mrs. McCarty, Mrs. Kennedy, and Misses Haynes, Sandersville, 18 vols; Dr. and Mrs. W. H. Elliott, Savannah, second hand books, 553 vols, besides large lot magazines; Wm. Jackson, Asylum, 1 vol; P. L. Fair, Milledgeville, 4 vols; Unknown friend at Malbone, Ga., 28 vols; P. J. Cline, Milledgeville, old papers; Miss Kate Lyons, Asylum, 2 vols; Unknown friend, lot magazines by mail; Miss Fannie May Smith, Asylum, 7 vols; O. C. Summers, Asylum, new books, 3 vols; Mrs. Henry Thomas, Midway, 1 vol; Mrs. A. V. DuBignon, Scottsboro, 12 vols; Mrs. Jane Miller, Milledgeville, 12 vols; J. J. Wootten, Milledgeville, 11 vols; Mrs. J. F. Simons through Atlanta Constitution, 87 vols; Unknown friend, Savannah, 43 vols; Unknown friend, magazines, 60; C. W. Hubbard, Asylum, 1 vol; Father Shadwell, missionary priest, 2 vols; E. Bary, Griffin, old papers; Mrs. W. H. Stiles, Cartersville, 4 vols; Mayor J. A. Staley, Milledgeville, 5 vols; Smithsonian Institute, Washington, 55 vols; Rev. J. W. Scott, his own, South Side Views, 3; Rev. J. J. Brantley, D. D., Prof. Mercer University, Macon, 25 vols, besides large lot magazines; E. A. Fowler, Milledgeville, 2 vols; John Purley, Macon, 26 vols; C. H. Olmstead, Savannah, 150 vols; Dr. I. H. Hall, Asylum, 6 vols, also a good desk for Librarian; Miss Mamie T. Wright, Thomasville, Ga., 25 vols; Miss Mary T. Barnes, Thomasville, Ga., 21 vols; Mrs. T. J. Darracott, Thomasville, Ga., 14 vols; Dr. T. J. Jones, Carrs' Station, Ga., 2 vols; Unity Pub. Co., N. Y. 8 vols; D. H. Frank for K. H. Postell, Cartersville, Ga., 76 vols; Miss Minnie Bellamy, Atlanta, 3 vols; Miss Pearl Denham, Scottsboro, 4 vols; Harper & Bros'. Pub's., New York, 47 vols; C. S. H., lot of Centuary Magazines; Mr. J. N. Moore, Milledgeville, 1,000 Envelopes; Mr. Sidney Herbert, Atlanta, Ga., 2 copies Southern Cultivator, monthly.

If the donors could step into the Library and witness the happiness they have brought to many of the patients in this hospital, I am satisfied that they would continue to send papers and books.

Should any papers or books sent have, by accident, been omitted from this list, the proprietors or donors will confer a favor by notifying the Superintendent.



## RELIGIOUS SERVICES.

Religious services have been conducted regularly Sunday and Thursday evenings, by the Rev. Donald McQueen, Chaplain, save on a few occasions when not advisable. He has also visited the sick when advisable, and buried the dead.

## CONCLUSION.

It gives me great pleasure to say that the Supervisors, Attendants and Employees generally have discharged their duties efficiently and faithfully. I must express my thanks to the medical staff, all the other officers and the Engineer for the faithful and efficient manner in which they have discharged the many trying duties of their several positions.

I would not be true to my convictions of duty were I not to express my sincere thanks to Mr. L. J. Lamar, our efficient Steward for the commendable zeal and fidelity which has always characterized his management of the finances of this Institution, and the lively, active interest he has ever taken in everything touching it, and the hearty, intelligent co-operation given me in adding to the comfort and welfare of my unfortunate charge. He guarded well his sacred trust; with him, he only wanted to know his duty to the Institution and the unfortunates, and he discharged it promptly regardless of circumstances or surroundings. God bless and sustain him in all of the trials of life.

And to you, gentlemen of the Board, I express my gratitude for the valuable assistance and cordial support in the management of the Institution. Trusting in a wise and merciful Providence, we again commence the duties of another year. Respectfully submitted,

T. O. POWELL, Supt., &c.



## APPENDIX.

### QUESTIONS TO BE ANSWERED BY PARTIES ACCOMPANYING PATIENTS TO THE ASYLUM.

1. Name?
2. Age?
3. Nativity?
4. Religion?
5. Occupation?
6. Married or single? (If female, state whether she has ever borne children, their number, and the date of last birth.)
7. Natural disposition? Has the patient exhibited any eccentricity of mind, disposition, or temper before the present attack.
8. When did the first symptoms of insanity appear, and how were they manifested?
9. Number, duration, and character of previous attacks, if any? Was the patient ever suicidal, and in what manner, or had a homicidal propensity or a disposition to be violent, destructive, or filthy?
10. Is there any physical disease or derangement?
11. Have any of the patient's relations been insane, if so, who of them?
12. What is the cause of this, or previous attacks?
13. Is the patient addicted to the use of tobacco or spirituous liquors, or opium? If so, to what extent?
14. Has the patient ever received an injury of the head?
15. Does the patient sleep and eat satisfactorily?
16. Is the patient disposed to do mischief with fire?
17. What treatment, or confinement has been employed?
18. Give the name of the person, or parties, to be addressed in his or her case?

#### CLOTHING.

Each patient should be provided with at least two full suits of clothing.

Knives and jewelry should be left at home.



# REPORT OF STEWARD.

STATE LUNATIC ASYLUM,  
NEAR MILLEDGEVILLE, GA., }  
October 1st, 1888.

DR. T. O. POWELL, Sup't, &c.:

SIR:—I have again the honor to transmit through you, to our Board of Trustees, this my report as Steward covering the period from October, 1st, 1887, to October, 1st, 1888.

Exhibit "A" shows the amount brought forward from last fiscal year, the amount drawn by requisitions, by your approval, as well as that of the Board of Trustees, for the support and maintenance of the Asylum; together with a classified statement of disbursements, also the balance on hand to be carried forward to October 1st, 1888.

Exhibit "B" shows in detail the expenditures on account of subsistence.

Exhibit "C" shows in detail the expenditures on account of Clothing.

Exhibit "D" shows in detail the expenditures on account of Fuel and Transportation.

Exhibit "E" shows in detail the expenditures on account of Ordinary Repairs.

Exhibit "F" shows total amount of Officers Pay Roll.

Exhibit "G" shows total of amount of Wages Pay Roll.

Exhibit "H" shows in detail the expenditures on account of Medical Supplies.

Exhibit "I" shows in detail the expenditures on account of Stationery and Postage.

Exhibit "J" shows in detail the expenditures on account of Contingencies.

Exhibit "K" shows in detail the expenditures on account of Extraordinary Repairs.

Exhibit "L" shows in detail the expenditures on account of Artesian Well.

Exhibit "M" shows the requisitions drawn from the State Treasury for support and maintenance of the Institution, in their regular order. By this Exhibit you will readily see that we have undrawn in State Treasury the



month of September \$14,583.33, together with the balance of \$6,427.28, in hands of Asylum Treasurer, aggregating \$21,010.61. We have a total in State Treasury of the \$175,000.00 appropriated the months of September, October, November and December, aggregating \$58,333.33.

Exhibit "N" shows the average number of patients in the Institution from 1873 to 1888 both included, together with the per capita cost, both per diem and per annum.

Exhibit "O" shows the cost of keeping one patient for one year, one month, one week and one day.

Exhibit "P" shows statement of stock, cattle, wagons, etc., on hand October 1st, 1888.

Exhibit "Q" shows all packages received for male patients, date of reception, to whom delivered from October 1st, 1887, to October 1st, 1888.

Exhibit "R" shows all packages received for female patients, date of reception, to whom delivered, from October 1st, 1887, to October 1st, 1888.

The question of water supply continues to be quite a serious one, but it is my pleasure to state that since my last report, work was commenced, and at this writing is progressing as well as could be expected on our artesian well. It has not advanced far enough, however, to be able to say whether we will succeed in getting a sufficient supply. I have, as last year, to report that there has been a large amount of fencing and other work done, which will appear under its proper head. The work also on grading the grounds after a map and plan made by Mr. J. Forsyth Johnson, a professional landscape gardener, is getting on quite well, considering the force we have had at work. The expenses of the Institution have increased, but owing only to the fact of the continued increase of patients. Our capita will however compare favorably with preceding years. I would suggest that a separate and distinct appropriation be made for extraordinary repairs or new improvements, completing the grading of grounds in front, and also the finishing of the Artesian Well.

The cost of supporting and maintaining the Institution for the years 1889 and 1890, I believe can be done, if the heretofore rigid economy, consistent with the same



comforts, is adhered to, for \$180,000.00 per annum. I will state that \$10,000 per annum, or so much as may be required, be appropriated for 1889 and 1890, for extraordinary repairs. That \$10,000 be appropriated to complete the ground in front, and \$7,500.00 be appropriated to complete the Artesian Well.

Our Store-Keeper reports stock on hand and paid for \$2,720.76.

Our Apothecary reports stock on hand and paid for \$1,306.90.

In closing this report I am gratified to state that I have enjoyed the full confidence and esteem of our Board of Trustees, and yourself as Superintendent, and I have brought to bear every faculty with which I am possessed, to guard well the interest of the entire people, and the comfort and welfare of the inmates of our noble Institution.

I am Very Respectfully,

LUCIUS J. LAMAR, Steward.



## EXHIBITS.

---

### EXHIBIT "A."

*Statement of LUCIUS J. LAMAR, Steward Lunatic Asylum, showing balance brought forward from last fiscal year, and all money received, and a classified statement of Disbursements from the 1st of October, 1887, to 1st of October, 1888.*

1887.	CASH.	DR.
Oct 1. To Cash on hand.....		\$ 5,603 81
1888.		
Sept. 30. To Cash drawn from State Treasury.....		189,583 33
		\$195,187 14
<hr style="border: 1px solid black;"/>		
1888.	CASH.	CR.
Oct. 1, By cash for subsistence.....		\$ 64,119 35
“ By cash for clothing.....		14,595 35
“ By cash for fuel and transportation.....		17,005 26
“ By cash for salaries.....		14,649 12
“ By cash for wages.....		47,212 05
“ By cash for ordinary repairs.....		6,939 28
“ By cash for medical supplies.....		4,886 97
“ By cash for stationery and postage.....		513 65
“ By cash for contingencies.....		921 59
		\$170,841 62
“ By cash for extraordinary repairs.....		16,454 74
“ By cash for artesian well.....		1,463 50
		\$188,759 86
“ By cash with Asylum Treasurer.....		6,427 28
E. & O. E.		\$195,187 14



## (EXHIBIT "B.")

Showing in detail the Expenditures on account of Subsistence from October 1st, 1887, to October 1st, 1888.

DATE. 1887.	TO WHOM PAID.	WHAT FOR.	AMOUNT.
Oct. 11.	S. R. Jaques & Co.....	Groceries.....	1,587 35
"	J. P. Sweaney.....	Beef.....	871 94
"	R. M. Hughes & Co.....	Vinegar.....	26 22
"	J. L. Ferrell.....	Molasses.....	31 26
"	12. Southern Seed Co.....	Garden Seed.....	11 65
"	13. Geo. T. Rogers' Sons.....	Groceries.....	29 60
"	15. W. N. Anderson.....	Cotton Seed.....	28 72
"	20. Con. Imp. Tea Co.....	Tea.....	70 00
Nov. 1.	S. R. Jaques & Co.....	Groceries.....	871 19
"	5. C. M. Gilbert & Co.....	".....	172 63
"	C. H. Wright & Son.....	".....	899 50
"	Holston Tobacco Co.....	Tobacco.....	66 67
"	G. Schwartz.....	Rice.....	198 55
"	D. Landreth & Sons.....	Garden Seed.....	43 50
"	S. R. Jaques & Co.....	Irish Potatoes.....	31 00
"	J. P. Sweaney.....	Beef.....	729 18
"	Eastburn & Co.....	Brooms.....	85 50
"	E. D. Treanor & Co.....	Meal.....	192 85
"	I. T. Miller.....	Milk.....	43 09
"	J. M. Edwards.....	".....	57 52
"	W. G. Hawkins.....	".....	57 94
"	D. W. Brown.....	Butter.....	21 25
"	Mrs. R. N. Lamar.....	Milk.....	80 94
"	Mrs. E. S. Myrick.....	".....	38 62
"	E. C. Ramsay.....	".....	77 50
"	H. P. Thomas.....	".....	23 25
"	W. H. Roberts & Co.....	Groceries.....	6 40
"	A. E. Thornton & Co.....	C. S. Meal.....	231 25
"	8. F. A. Laidley & Co.....	Groceries.....	170 36
"	Cook's Hands.....	Garden.....	60 94
"	14. J. P. Sweaney.....	Beef.....	759 06
"	25. C. M. Gilbert & Co.....	Irish Potatoes.....	26 50
Dec. 5.	S. R. Jaques & Co.....	Groceries.....	871 19
"	C. H. Wright & Son.....	".....	899 50
"	Josh Gunn.....	Chickens and Eggs.....	7 10
"	G. Schwartz.....	Rice.....	187 25
"	C. M. Gilbert & Co.....	Groceries.....	172 63
"	Holston Tobacco Co.....	Tobacco.....	66 67
"	Eli Harrell.....	Mutton.....	8 19
"	Con. Imp. Tea Co.....	Tea.....	70 00
"	W. G. Hawkins.....	Milk.....	57 69
"	I. T. Miller.....	".....	47 40
"	Mrs. R. N. Lamar.....	".....	74 22
"	Mrs. E. S. Myrick.....	".....	37 50
"	H. P. Thomas.....	".....	22 00
"	E. C. Ramsay.....	".....	75 00
"	J. P. Sweaney.....	Beef.....	745 62
"	E. D. Treanor & Co.....	Meal.....	200 64
"	J. M. Edwards.....	Milk.....	65 67
"	D. W. Brown.....	Butter.....	19 37
"	W. T. Conn & Co.....	Groceries.....	8 40
"	W. H. Roberts & Co.....	".....	4 75
"	L. W. Davidson.....	Fruit.....	15 75
"	7. Cook's Hands.....	Garden.....	62 50
"	15. J. P. Sweaney.....	Beef.....	414 12
"	L. P. Maggioni & Co.....	Fish.....	66 02
"	F. A. Laidley & Co.....	Groceries.....	148 31
"	16. L. W. Davidson.....	Fruit.....	9 00
"	20. F. E. Block.....	".....	27 18



## (EXHIBIT "B."—Continued.)

DATE.	TO WHOM PAID.	WHAT FOR.	AMOUNT.
1887.			
Dec. 24.	Kavanaugh & Brennan.....	Fruit.....	92 65
"	Geo. T. Rogers' Sons.....	Groceries.....	26 90
1888.			
Jan. 5.	C. M. Gilbert & Co.....	Groceries.....	157 51
"	G. Schwartz.....	Rice.....	186 90
"	Holston Tobacco Co.....	Tobacco.....	73 87
"	C. H. Wright & Son.....	Groceries.....	878 93
"	S. R. Jaques & Co.....	".....	917 59
"	J. P. Sweaney.....	Beef.....	995 83
"	E. D. Treanor & Co.....	Meal.....	197 60
"	W. T. Conn & Co.....	Groceries.....	124 56
"	Mrs. E. S. Myrick.....	Milk.....	38 75
"	H. P. Thomas.....	".....	23 25
"	E. C. Ramsay.....	".....	77 50
"	W. G. Hawkins.....	".....	55 97
"	I. T. Miller.....	".....	43 40
"	Mrs. R. N. Lamar.....	".....	75 09
"	J. M. Edwards.....	".....	61 30
"	D. W. Brown.....	Butter.....	19 39
"	W. H. Roberts & Co.....	Groceries.....	6 25
" 6.	L. P. Maggioni & Co.....	Fish.....	77 61
" 9.	Cook's Hands.....	Garden.....	42 92
" 11.	C. M. Gilbert & Co.....	Irish Potatoes.....	14 00
"	W. T. Conn & Co.....	Groceries.....	208 21
" 16.	Johnson & Harris.....	Flour.....	105 00
" 20.	Kavanaugh & Brennan.....	Irish Potatoes.....	30 00
" 24.	Johnson & Lane.....	Vegetable C.....	45 40
" 25.	Con. Imp. Tea Co.....	Tea.....	70 00
Feb. 4.	S. R. Jaques & Co.....	Groceries.....	2,030 34
"	Eufaula B. Co.....	Brooms.....	69 74
"	M. Ferst & Co.....	Groceries.....	306 46
"	G. P. Plant M. Co.....	Flour.....	425 00
"	D. Landreth & Son.....	Garden Seed.....	44 26
"	Holston Tobacco Co.....	Tobacco.....	66 58
"	C. M. Gilbert & Co.....	Groceries.....	132 50
"	C. H. Rogers & Co.....	".....	119 00
"	G. Schwartz.....	Rice.....	173 34
"	Amour & Co.....	Lard.....	129 17
"	G. T. Wheeler.....	Butter.....	7 87
"	J. P. Sweaney.....	Beef.....	921 22
"	E. D. Treanor & Co.....	Meal.....	204 80
"	W. G. Hawkins.....	Milk.....	70 68
"	J. M. Edwards.....	".....	81 50
"	Mrs. R. N. Lamar.....	".....	74 87
"	D. W. Brown.....	Butter.....	20 25
"	Frank White.....	".....	12 44
"	I. T. Miller.....	Milk.....	86 94
"	E. C. Ramsay.....	".....	77 50
"	H. P. Thomas.....	".....	18 25
"	Mrs. E. S. Myrick.....	".....	38 47
"	W. H. Roberts & Co.....	Groceries.....	1 85
" 6.	L. P. Maggioni & Co.....	Fish.....	71 05
" 8.	Cook's Garden Hands.....	Garden.....	49 79
" 13.	G. P. Plant M. Co.....	Flour.....	423 00
Mar. 5.	Kavanaugh & Brennan.....	Irish Potatoes.....	79 25
"	S. R. Jaques & Co.....	Groceries.....	2,030 34
"	M. Ferst & Co.....	".....	306 46
"	Holston Tobacco Co.....	Tobacco.....	127 72
"	C. H. Rogers & Co.....	Groceries.....	242 71
"	G. Schwartz.....	Rice.....	173 34
"	Armour & Co.....	Groceries.....	267 24



## (EXHIBIT "B."—Continued.)

DATE. 1888.	TO WHOM PAID.	WHAT FOR.	AMOUNT.
Mar.	5 J. P. Sweaney.....	Beef.....	833 73
"	E. D. Treanor & Co.....	Meal.....	211 20
"	W. H. Roberts & Co.....	Groceries.....	4 34
"	Mrs. R. N. Lamar.....	Milk.....	74 72
"	W. G. Hawkins.....	".....	71 65
"	E. C. Ramsay.....	".....	72 50
"	Mrs. E. S. Myrick.....	".....	36 75
"	I. T. Miller.....	".....	39 81
"	J. M. Edwards.....	".....	53 63
"	G. P. Plant M. Co.....	Flour.....	423 00
"	D. W. Brown.....	Butter.....	17 12
"	F. White.....	".....	14 31
"	L. P. Maggioni & Co.....	Fish.....	94 10
"	8. Cook's Hands.....	Garden.....	60 45
"	13. S. R. Jaques & Co.....	Irish Potatoes.....	30 00
"	21. Con. Imp. Tea Co.....	Tea.....	70 00
"	26. W. T. Conn & Co.....	Groceries.....	203 12
Apr.	5. J. P. Sweaney.....	Beef.....	822 40
"	W. G. Hawkins.....	Milk.....	73 97
"	G. Schwartz.....	Rice.....	178 45
"	Mrs. R. N. Lamar.....	Milk.....	76 87
"	I. T. Miller.....	".....	33 59
"	Mrs. E. S. Myrick.....	".....	38 34
"	M. Ferst & Co.....	Groceries.....	350 02
"	S. R. Jaques & Tinsley.....	".....	2,143 49
"	H. P. Thomas.....	Milk.....	23 25
"	E. C. Ramsay.....	".....	77 50
"	J. M. Edwards.....	".....	60 08
"	W. H. Roberts & Co.....	Groceries.....	2 90
"	D. W. Brown.....	Butter.....	27 31
"	S. R. Jaques & Tinsley.....	Groceries.....	133 03
"	F. White.....	Butter.....	22 44
"	L. H. Andrews & Co.....	Vinegar.....	11 27
"	E. D. Treanor & Co.....	Meal.....	223 35
"	Ashley Phosphate Co.....	Phos. for Garden.....	270 00
"	Macon Oil & F. Co.....	C. S. Meal.....	255 00
"	6. Cook's Hands.....	Garden.....	65 90
"	9. L. P. Maggioni & Co.....	Fish.....	58 30
"	12. L. H. Andrews & Co.....	Vinegar.....	20 70
"	24. H. Brinker & Co.....	Irish Potatoes.....	25 00
"	W. H. Bass.....	Groceries.....	4 80
May	5. Geo. T. Rogers' Sons.....	".....	54 55
"	Holston Tobacco Co.....	Tobacco.....	70 84
"	M. Ferst & Co.....	Groceries.....	71 21
"	C. W. Ennis.....	Meal.....	203 28
"	Armour & Co.....	Lard.....	112 01
"	W. O. Saxton.....	Butter.....	33 65
"	G. Schwartz.....	Rice.....	193 57
"	Bond Haynes & Elton.....	Grits.....	85 00
"	S. R. Jaques & Tinsley.....	Groceries.....	2,149 66
"	J. P. Sweaney.....	Beef.....	837 35
"	H. Brinker & Co.....	Irish Potatoes.....	25 00
"	J. M. Edwards.....	Milk.....	66 55
"	I. T. Miller.....	".....	46 53
"	Mrs. R. N. Lamar.....	".....	75 06
"	Mrs. E. S. Myrick.....	".....	37 50
"	H. P. Thomas.....	".....	22 50
"	E. C. Ramsay.....	".....	76 00
"	W. G. Hawkins.....	".....	63 06
"	D. W. Brown.....	Butter.....	19 56



## (EXHIBIT "B."—Continued.)

DATE. 1888.	TO WHOM PAID.	WHAT FOR.	AMOUNT.
May 5.	F. White.....	Butter.....	18 54
"	S. Barrett.....	Groceries .....	4 10
"	W. H. Roberts & Co.....	" .....	4 45
"	Cook's Hands.....	Garden.....	67 11
" 8.	Con. Imp. Tea Co.....	Tea.....	70 00
" 17.	James Eady.....	Chickens and Eggs	4 94
" 21.	L. F. Hagin.....	Fish.....	10 56
" 24.	O. H. Fair.....	" .....	6 18
" 29.	Kavanagh & Brannen...	Lemons.....	7 10
June 5.	Geo. T. Rogers' Sons,.....	Groceries.....	157 22
"	Holston Tobacco Co... ..	Tobacco.....	140 84
"	M. Ferst & Co.....	Groceries.....	148 91
"	Armour & Co.....	Hams.....	103 32
"	W. O. Saxtan.....	Butter.....	211 20
"	G. Schwartz.....	Rice.....	193 57
"	Bond, Haynes & Elton.....	Grits.....	85 00
"	S. R. Jaques & Tinsley ...	Groceries.....	2,149 96
"	J. P. Sweaney.....	Beef.....	882 26
"	C. W. Ennis.....	Meal.....	243 32
"	Mrs. E. S. Myrick.....	Milk.....	38 65
"	H. P. Thomas.....	" .....	23 25
"	E. C. Ramsay.....	" .....	77 55
"	W. G. Hawkins.....	" .....	66 38
"	I. T. Miller.....	" .....	48 12
"	S. R. Jaques & Tinsley....	Groceries... ..	37 50
"	Mrs. R. N. Lamar.....	Milk.....	75 28
"	J. M. Edwards.....	" .....	77 66
"	D. M. Brown... ..	Butter.....	18 00
"	Frank White.....	" .....	21 69
" 6.	C. W. Ennis.....	Ice.....	10 72
"	Cook's Hands.....	Garden.....	77 15
" 11.	J. A. Horne.....	Meat.....	245 59
" 13.	Eli Harrell .....	Mutton... ..	14 00
" 14.	Josh Gunn.....	Chickens and Eggs	21 41
" 16.	C. W. Ennis, Sheriff.....	Tobacco.....	17 62
" 18.	Kavanaugh & Brannen...	Lemons .....	9 10
" 21.	L. H. Wood & Co.....	Vinegar.....	6 75
" 22.	Con. Import Tea Co... ..	Tea.....	70 00
"	Josh Gunn... ..	Chickens and Eggs	8 83
" 25.	J. P. Sweaney.....	Beef.....	602 58
" 26.	M. M. Bloodworth.. ..	Chickens and Eggs	8 20
"	Squire Brown.....	Fruit.....	6 90
" 30.	W. T. Conn & Co.....	Groceries.....	298 61
July 5.	Bond, Haynes & Elton.....	Grits.....	81 54
"	G. Schwartz.....	Rice.....	187 13
"	Armour & Co.....	Hams.....	126 88
"	W. O. Saxton.....	Butter.....	215 76
"	S. R. Jaques & Tinsley ...	Groceries.....	1,952 23
"	J. P. Sweaney.....	Beef... ..	889 31
"	Eli Harrell.....	Mutton.....	24 37
"	C. W. Ennis.....	Meal.....	218 68
"	I. T. Miller.....	Milk.....	53 22



## (EXHIBIT "B."—Continued.)

DATE. 1888.	TO WHOM PAID.	WHAT FOR.	AMOUNT.
July 5.	J. M. Edwards.....	Milk.....	79 50
"	Mrs. R. N. Lamar.....	"	72 53
"	Mrs. E. S. Myrick.....	"	37 22
"	H. P. Thomas.....	"	22 50
"	E. C. Ramsay.....	"	75 00
"	W. G. Hawkins.....	"	67 22
"	F. White.....	Butter.....	20 00
"	Eli Harrell.....	Mutton.....	38 85
"	J. M. Bayne.....	Groceries.....	3 61
"	L. H. Andrews & Co.....	Vinegar.....	33 58
"	C. W. Ennis.....	Ice.....	59 39
"	W. T. Conn & Co.....	Groceries.....	31 96
"	7. Cook's Hands.....	Garden.....	74 10
"	11. Kavanaugh & Brennan. ...	Lemons.....	9 10
"	13. C. H. Rogers & Co.....	Bacon.....	883 00
"	J. R. Bostwick.....	Fruit.....	3 60
"	L. F. Hagin.....	Fish.....	3 18
"	14. O. H. Fair.....	"	4 44
"	D. H. Mercer.....	Fruit.....	8 35
"	G. W. McCook.....	"	7 11
"	16. J. K. Radford.....	"	5 00
"	17. J. T. Bloodworth.....	"	4 87
"	18. Eli Harrell.....	Mutton.....	7 77
"	O. H. Fair.....	Fish.....	9 90
"	Wm. Rice.....	Butter and Eggs.	4 12
"	21. O. H. Fair.....	Fish.....	6 96
"	L. F. Hagin.....	"	8 04
"	23. W. R. Durdan.....	Fruit.....	4 50
"	27. H. J. Lamar & Sons.....	Turnip Seed..	6 52
"	W. D. Weaver.....	Fruit.....	7 92
"	J. L. Beck.....	"	5 42
"	O. H. Fair.....	Fish.....	11 28
Aug. 5.	Holston Tobacco Co... ..	Tobacco.....	78 34
"	D. Talmage's Sons & Co... ..	Rice.....	190 00
"	S. R. Jaques & Tinsley. ...	Groceries... ..	1,474 38
"	C. M. Gilbert & Co.....	"	181 50
"	M. Ferst & Co.....	"	294 83
"	Kavanaugh & Brennan... ..	Lemons.....	9 10
"	Josh Gunn.....	Chickens... ..	10 97
"	Mrs. E. S. Myrick.....	Milk.....	38 56
"	O. H. Fair.....	Fish.....	5 28
"	Mrs. R. N. Lamar.....	Milk.....	78 50
"	I T. Miller.....	"	54 59
"	J. M. Edwards.....	"	77 38
"	J. P. Sweaney.....	Beef.....	961 02
"	W. T. Conn & Co.....	Meal.....	198 00
"	H. P. Thomas.....	Milk.....	23 25
"	E. C. Ramsay.....	"	75 50
"	W. G. Hawkins.....	"	69 03
"	F. White.....	Butter.....	24 06
"	L. Speights.....	"	8 62
"	J. M. Bayne.....	Groceries... ..	3 65



## (EXHIBIT "B."—Continued.)

DATE.	TO WHOM PAID.	WHAT FOR.	AMOUNT.
1888.			
Aug. 5.	Ferrell & Vinson.....	Ice.....	60 32
"	W. B. Carr.....	Eggs.....	9 17
" 7.	M. H. Beck.....	".....	6 53
" 8.	C. W. Ennis.....	Ice.....	15 54
"	Cook's Hands.....	Garden.....	76 81
" 13.	C. H. Rogers & Co.....	Bacon.....	1,760 26
" 16.	Con. Imp. Tea Co.....	Tea.....	80 00
"	Josh Gunn.....	Chickens.....	11 60
" 20.	Kavanaugh & Brennan...	Lemons.....	7 10
" 21.	W. T. Conn & Co.....	Sugar.....	24 40
" 23.	John Davis.....	Mutton.....	20 11
" 25.	Josh Gunn.....	Poultry and Eggs	7 66
" 31.	G. W. McCook.....	Mutton.....	7 40
Sept. 1.	Josh Gunn.....	Poultry and Eggs	9 42
" 5.	H. P. Thomas.....	Milk.....	23 25
"	Mrs. E. S. Myrick.....	".....	38 03
"	C. M. Gilbert & Co.....	Grits, &c.....	181 50
"	M. Ferst & Co.....	Butter, &c.....	294 83
"	Holston Tobacco Co.....	Tobacco.....	152 86
"	D. Talmage's Sons & Co...	Rice.....	190 00
"	S. R. Jaques & Tinsley....	Flour, Coffee, &c.	1,474 38
"	J. P. Sweaney.....	Beef.....	959 47
"	W. T. Conn & Co.....	Meal.....	210 00
"	Eli Harrell.....	Mutton.....	4 48
"	Mrs. R. N. Lamar.....	Milk.....	79 97
"	J. M. Edwards.....	".....	69 47
"	I. T. Miller.....	".....	52 97
"	Ferrell & Vinson.....	Ice.....	86 15
"	W. G. Hawkins.....	Milk.....	69 31
"	E. C. Ramsay.....	".....	77 06
"	F. White.....	Butter.....	23 25
"	Levi Speights.....	".....	16 50
"	J. M. Bayne.....	Groceries.....	1 70
"	Cook's Garden Hands.....	Garden.....	74 10
"	Kavanaugh & Brennan...	Lemons.....	7 10
" 20.	J. P. Sweaney.....	Beef.....	482 22
"	S. R. Jaques & Tinsley....	I. Potatoes.....	22 00
" 25.	C. W. Ennis.....	Tobacco.....	11 40
"	J. A. Horne.....	Meat.....	236 62
Oct. 5.	C. M. Gilbert & Co.....	Groceries.....	177 88
"	M. Ferst & Co.....	".....	412 37
"	D. Talmage's Sons & Co...	Rice.....	190 00
"	S. R. Jaques & Tinsley....	Groceries.....	1,510 48
"	W. T. Conn & Co.....	Meal.....	186 00
"	J. P. Sweaney.....	Beef.....	970 13
"	J. M. Bayne.....	Groceries.....	4 57
"	Robert Buist, Jr.....	Garden Seed.....	43 85
"	Ferrell & Vinson.....	Ice.....	14 36
"	I. T. Miller.....	Milk.....	49 35
"	Mrs. R. N. Lamar.....	".....	74 12
"	Mrs. E. S. Myrick.....	".....	36 65
"	H. P. Thomas.....	".....	22 50



## (EXHIBIT "B."—Continued.)

DATE. 1888.	TO WHOM PAID.	WHAT FOR.	AMOUNT.
Oct. 5.	E. C. Ramsay.....	Milk.....	72 19
"	J. M. Edwards.....	".....	68 44
"	W. G. Hawkins.....	".....	64 56
"	F. White.....	Butter.....	19 06
"	Levi Speights.....	".....	15 37
"	T. L. Avant.....	Flour.....	21 60
"	S. Barrett.....	Groceries.....	7 04
"	Cook's Garden Hands.....	Garden.....	46 49
"	Con. Imp. Tea Co.....	Tea.....	80 00
"	W. T. Conn & Co.....	Groceries.....	193 18
			\$64,119 35



## (EXHIBIT "C.")

Showing in detail the Expenditures on account of Clothing from October 1st 1887, to October 1st, 1888.

DATE.	TO WHOM PAID.	WHAT FOR.	AMOUNT.
1887.			
Oct. 11	C. Stoddart & Bro.	Oil Sheets	29 80
Nov. 5	F. Haug	Shoes	84 17
"	T. L. McComb & Co.	Dry Goods	110 02
"	W. R. Singleton & Co.	Shoes	68 34
"	C. Stoddart & Bro.	Blankets, &c.	719 17
"	Bowen, Jewell, & Co.	Sheeting & Shirting	142 67
"	H. S. Scull & Co.	Blankets, &c.	178 00
"	Macon Knitting Co.	Hosiery	95 59
"	P. J. Cline & Co.	Coats, &c.	544 50
"	S. Waxelbaum & Son.	Checks	90 84
"	Lippman Bros.	Toilet Soap	15 25
"	A. Joseph	Blankets	90 00
"	P. J. Cline & Co.	Dry Goods	52 49
"	F. Haug	Shoes	15 75
Dec. 5	F. Haug	"	84 17
"	W. R. Singleton & Co.	"	68 34
"	A. Joseph	Blankets	90 00
"	P. J. Cline & Co.	Coats, &c.	544 50
"	C. Stoddart & Bro.	Blankets	719 17
"	H. S. Scull & Co.	"	178 00
"	W. C. Wyly	Bedding	113 96
"	T. L. McComb & Co.	Dry Goods	7 80
"	P. J. Cline & Co.	"	11 64
" 16	Wm. Rosenstein	Matches	17 00
"	C. Stoddart & Bro.	Dry Goods	28 06
1888.			
Jan. 5	F. Haug	Shoes	84 16
"	W. R. Singleton & Co.	"	67 38
"	Bowen, Jewell & Co.	Sheeting & Shirting	142 66
"	H. S. Scull & Co.	Blankets, &c.	178 00
"	A. Joseph	"	115 55
"	S. Waxelbaum & Son.	Checks	90 30
"	P. J. Cline & Co.	Coats, &c.	553 03
"	C. Stoddart & Bro.	Blankets	719 16
"	J. Miller	Repair clocks, &c.	4 55
"	T. L. McComb & Co.	Bed Spreads, &c.	133 63
"	F. Haug	Shoes	6 15
"	P. J. Cline & Co.	Dry Goods	107 25
"	A. Joseph	"	9 40
Feb. 4	P. J. Cline & Co.	Calicoes, &c.	214 65
"	Bowen, Jewell, & Co.	Sheeting & Shirting	149 34
"	F. Haug	Shoes	124 58
"	Macon K. Co.	Hosiery	81 59
"	C. Stoddart & Bro.	Calico	120 70
"	P. J. Cline & Co.	Dry Goods	26 51
" 21	C. Stoddart & Bro.	Oil sheets	30 00
" 22	Jacobs Pharmacy	Brushes, Combs, &c.	34 00
Mch. 5	P. J. Cline & Co.	Checks, &c.	214 65
"	Bowen, Jewell & Co.	Sheeting & Shirting	149 34
"	F. Haug	Shoes	253 47
"	P. J. Cline & Co.	Dry Goods	4 19
"	F. Haug	Shoes	5 30
"	A. Joseph	Dry Goods	3 65
" 14	Jacobs Pharmacy	Combs, brushes, &c.	63 00
" 21	C. Stoddart & Bro.	Shirting	41 32
April 5	P. J. Cline & Co.	Checks	216 12
"	Bowen, Jewell & Co.	Sheeting & Shirting	149 32
"	Eastburn & Co.	Brooms	85 50
"	P. J. Cline & Co.	Dry Goods	27 42
"	T. L. McComb & Co.	"	39 76
"	A. Joseph	"	15 00
" 24	L. W. Loomis	Chambers, &c.	99 50



## (EXHIBIT "C."—Continued.)

DATE. 1888.	TO WHOM PAID.	WHAT FOR.	AMOUNT.
May. 5.	A. Joseph .....	Coats .....	31 50
"	F. Haug .....	Shoes .....	190 00
"	Macon K. Co .....	Hosiery .....	74 50
"	Bowen, Jewell & Co .....	Sheeting & Shirting .....	153 34
"	C. Stoddart & Bro .....	Calico, &c .....	128 25
"	F. L. McComb & Co .....	Hats, &c .....	96 84
"	P. J. Cline & Co .....	Coats, &c .....	247 12
"	T. L. McComb & Co .....	Dry Goods .....	49 18
"	J. Miller .....	Cutlery .....	3 50
"	Hall & Ruckel .....	Toilet Soap .....	6 00
"	P. J. Cline & Co .....	Dry Goods .....	35 11
"	S. F. Hancock .....	Crockery .....	7 50
" 24.	A. M. Dolph Co .....	Washing Machine .....	425 00
June 5.	Bowen, Jewell & Co .....	Sheeting & Shirting .....	153 24
"	C. Stoddart & Bro .....	Shoes & Hats .....	128 25
"	T. L. McComb & Co .....	Hats, Shoes, &c .....	201 33
"	P. J. Cline & Co .....	Coats and hats .....	247 12
"	D. H. Hill .....	Feathers .....	18 40
"	P. J. Cline & Co .....	Dry Goods .....	65 89
"	Christlan & Smith .....	Combs, Brushes, &c .....	10 30
" 13.	Wm. Rosenstein .....	Matches .....	25 50
" 20.	C. Stoddart & Bro .....	Table cloth .....	26 41
"	H. S. Scull & Co .....	Dry Goods .....	8 50
July 5.	Bowen, Jewell & Co .....	Osnaburgs .....	153 32
"	C. Stoddart & Bro .....	Shoes .....	122 61
"	P. J. Cline & Co .....	Checks, calico, &c .....	256 12
"	F. L. McComb & Co .....	Dry Goods .....	48 62
"	J. B. Daniel .....	Brushes and combs .....	69 05
"	P. J. Cline & Co .....	Dry Goods .....	15 26
"	A. Joseph .....	" .....	64 15
"	J. L. Phelps .....	Shoes .....	12 00
" 12.	L. W. Loomis .....	Chambers, &c .....	94 00
" 18.	J. B. Daniel .....	Toilet Soap .....	14 70
Aug. 4.	P. J. Cline & Co .....	Sheeting & Shirting .....	222 93
"	T. L. McComb & Co .....	Bed spreads .....	149 42
"	F. Haug .....	Shoes .....	118 20
"	Macon K. Co .....	Hosiery .....	77 68
"	Bowen, Jewell & Co .....	Drilling .....	77 00
"	W. R. Singleton & Co .....	Shoes .....	97 50
"	C. Stoddart & Bro .....	B. spreads & shoes .....	156 30
"	Wm. Wolff .....	Osnaburgs .....	87 50
"	Eastburn & Co .....	Brooms .....	55 00
"	P. J. Cline .....	Dry Goods .....	11 50
"	A. Joseph .....	Coats .....	31 50
"	T. L. McComb & Co .....	Fans and thread .....	18 93
"	S. F. Hancock .....	Crockery .....	54 35
" 23.	C. Stoddart & Bro .....	Table cloth .....	28 31
Sept. 5.	P. J. Cline .....	Sheeting & Shirting .....	222 93
"	Bowen, Jewell & Co .....	Drilling .....	154 00
"	T. L. McComb & Co .....	Shoes, &c .....	149 42
"	Wm. Wolff .....	Osnaburgs .....	166 88
"	P. J. Cline .....	Dry Goods .....	7 21
" 15.	A. Joseph .....	" .....	3 95
" 20.	H. S. Scull & Co .....	" .....	41 26
Oct. 5.	P. J. Cline .....	Shirting & Sheetting .....	224 69
"	F. L. McComb & Co .....	Dry Goods .....	161 74
"	L. W. Loomis .....	Chambers, &c .....	102 75
"	C. Stoddart & Bro .....	Dry Goods .....	113 63
"	P. J. Cline .....	" .....	128 92
"	F. L. McComb & Co .....	" .....	55 22

\$14,595 35



## (EXHIBIT "D.")

*Showing in detail the expenditures on account of Fuel and Transportation from the 1st of October, 1887, to the 1st of October, 1888.*

DATE.	TO WHOM PAID.	WHAT FOR.	AMOUNT.
1887.			
Oct. 11.	C. R. R. Co.....	Freight.....	585 05
"	G. R. R. Co.....	"	3 66
" 18.	T. P. Bond & Co.....	Hay.....	61 93
Nov. 5.	So. Ex. Co.....	Freight.....	12 00
"	S. R. Jaques & Co.....	Corn.....	67 50
"	C. R. R. Co.....	Freight.....	151 33
"	W. U. Tel. Co.....	Telegrams.....	1 04
"	J. W. Lingold.....	Wood.....	53 88
"	W. B. Richardson.....	"	78 30
Dec. 5.	S. R. Jaques & Co.....	Corn.....	106 18
"	G. W. Barnes.....	Wood.....	356 57
"	Mrs. E. LeC. Furman..	"	6 80
"	S. R. Jaques & Co.....	Hay.....	67 50
"	Jack Lee.....	Wood.....	28 87
"	Henry Davis.....	"	13 13
"	W. B. Richardson.....	"	74 82
"	Geo. W. Barnes.....	"	241 35
"	C. R. R. Co.....	Freight.....	140 56
1888.			
Jan. 5.	O. L. Brown.....	Corn.....	38 13
"	M. A. Barnes.....	Wood.....	123 45
"	W. B. Richardson.....	"	46 37
"	J. F. Brown.....	Corn.....	25 38
"	G. W. Barnes.....	Wood.....	278 03
"	C. R. R. Co.....	Freight.....	475 13
"	G. R. R. Co.....	"	18 71
" 8.	C. R. R. Co.....	"	36 57
Feb. 4.	W. D. Barnes.....	Wood.....	42 87
"	J. R. Hicks.....	Mule.....	165 00
"	Masterson & Chapman.	"	210 00
"	S. R. Jaques & Co.....	Corn and Hay..	195 00
"	J. L. Barnes.....	Wood.....	58 62
"	W. D. Barnes.....	"	145 68
"	C. R. R. Co.....	Freight.....	283 24
"	C. H. Andrews.....	Corn.....	136 55



## (EXHIBIT "D."—Continued.)

DATE. 1888,	TO WHOM PAID.	WHAT FOR.	AMOUNT.
Mar. 5.	S. R. Jaques & Co. . . . .	Corn and Hay .	\$195 00
"	J. T. Brodnax . . . . .	Hay . . . . .	121 42
"	G. W. Barnes . . . . .	Wood . . . . .	86 95
"	C. R. R. Co. . . . .	Freight . . . . .	292 02
"	G. R. R. Co. . . . .	Freight . . . . .	5 05
" 19.	G. W. Barnes . . . . .	Wood . . . . .	237 33
" 26.	Reed Case . . . . .	Hay . . . . .	140 62
"	J. A. Horne . . . . .	Oats . . . . .	118 15
" 31.	G. W. Barnes . . . . .	Wood . . . . .	225 09
Apr. 5.	C. R. R. Co. . . . .	Freight . . . . .	285 20
"	G. R. R. Co. . . . .	Freight . . . . .	58 49
" 13.	J. S. Lester . . . . .	Coal . . . . .	64 22
" 24.	J. T. Stocks . . . . .	Coal . . . . .	98 50
" 26.	Waterman & Co. . . . .	Mules . . . . .	440 00
May 1.	Jim Barnes . . . . .	Wood . . . . .	88 80
"	W. D. Barnes . . . . .	Wood . . . . .	234 27
" 5.	C. R. R. Co. . . . .	Freight . . . . .	347 30
"	G. R. R. Co. . . . .	Freight . . . . .	7 00
" 25.	J. T. Stocks . . . . .	Coal . . . . .	257 33
June 1.	J. L. Barnes . . . . .	Wood . . . . .	122 93
" 2.	W. D. Barnes . . . . .	Wood . . . . .	260 08
" 7.	J. T. Stocks . . . . .	Coal . . . . .	389 80
" 8.	G. R. R. Co. . . . .	Freight . . . . .	8 63
"	C. R. R. Co. . . . .	Freight . . . . .	1,475 65
" 11.	L. H. Andrews & Co . .	Corn . . . . .	151 86
" 18.	J. T. Stocks . . . . .	Coal . . . . .	179 46
" 30.	J. L. Barnes . . . . .	Wood . . . . .	96 68
"	W. D. Barnes . . . . .	Wood . . . . .	205 73
July 5.	C. R. R. Co. . . . .	Freight . . . . .	885 59
"	G. R. R. Co. . . . .	Freight . . . . .	35 51
"	J. T. Stocks . . . . .	Coal . . . . .	156 64
" 14.	J. M. Edwards . . . . .	Hay . . . . .	17 92
" 17.	J. T. Stocks . . . . .	Coal . . . . .	281 68
" 20.	E. D. Treanor . . . . .	Hay . . . . .	64 52
" 27.	Treanor & Cline . . . . .	Hay . . . . .	117 77
"	J. M. Edwards . . . . .	Hay . . . . .	8 14
Aug. 4.	S. R. Jaques & Tinsley	Oats . . . . .	87 50
"	J. W. Layfield . . . . .	Wood . . . . .	20 12
"	J. L. Barnes . . . . .	Wood . . . . .	100 18



## (EXHIBIT "D."—Continued.)

DATE.	TO WHOM PAID.	WHAT FOR.	AMOUNT.
1888.			
Aug. 4.	Wash Hall.....	Wood.....	\$ 3 75
"	W. D. Barnes.....	"	174 55
"	C. R. R. Co.....	Freight.....	570 02
"	G. R. R. Co.....	"	8 67
" 22.	J. T. Stocks.....	Coal.....	265 84
Sept. 1	J. L. Barnes.....	Wood.....	150 50
"	J. W. Layfield.....	"	46 37
"	Robert Whitfield.....	"	35 43
" 5.	S. R. Jaques & Tinsley	Corn.....	87 50
"	J. T. Stocks.....	Coal.....	249 23
"	Treanor & Cline.....	Hay.....	19 94
" 7.	C. R. R. Co.....	Freight.....	1,125 07
"	G. R. R. Co.....	"	12 24
" 15.	J. T. Stocks.....	Coal.....	336 67
Oct. 1.	J. L. Barnes.....	Wood.....	115 05
"	J. W. Layfield.....	"	44 62
" 5.	Sam'l. Walker.....	Hay.....	10 02
" 6.	Treanor & Cline.....	"	77 00
"	C. R. R. Co.....	Freight.....	1,356 43
"	Ga. R. R. Co.....	"	18 03

---

 \$17,005 26



## EXHIBIT "E."

Showing in detail Expenditures on account of Ordinary Repairs from October 1st,  
1887, to October 1st, 1888.

DATE.	TO WHOM PAID.	WHAT FOR.	AMOUNT.
1887.			
Oct. 11.	Lamar, Rankin & Lamar.....	Glass.....	39 00
" 21.	Johnson & Lane.....	Hardware.....	27 20
" 28.	Nussbaum, Van S. & T.....	Iron.....	16 65
"	T. C. Burke.....	Cement.....	7 50
" 31.	Stevens Bros. & Co.....	Pipe.....	15 30
Nov. 5.	C. L. Jackson & Co.....	".....	90 92
"	T. C. Basshor Co.....	".....	44 13
"	Laclede F. B. M. Co.....	Sewer Pipe.....	178 50
"	Est. J. M. Clarke.....	W. W. Brushes, &c..	54 05
"	J. Miller.....	Crockery, &c.....	10 50
"	Whilden & Wilson.....	Tinware, &c.....	54 53
"	S. F. Hancock.....	".....	3 85
" 13.	J. Staley.....	Hardware.....	4 25
" 15.	Stevens Bros. & Co.....	Fire Brick.....	60 00
"	C. A. Morass & Co.....	Lime.....	100 50
" 16.	Johnson & Lane.....	Nails, &c.....	33 38
" 18.	Brunswick B. & Collander Co.	Table Cover.....	5 25
" 28.	T. C. Burke.....	Turpentine.....	19 15
Dec. 5.	Est. J. M. Clark.....	Paint.....	22 55
"	C. A. Robbe.....	Pipe.....	192 98
"	H. R. Worthington.....	Valve.....	4 15
"	Whilden & Wilson.....	Tinware, &c.....	32 38
"	Red C. Oil M. Co.....	Oil.....	27 93
"	S. F. Hancock.....	Crockery, &c.....	39 40
" 7.	A. Reynolds & Son.....	Castings.....	4 95
"	Laclede F. B. M. Co.....	Sewer Pipe.....	391 65
" 15.	Jones, of Binghamton.....	Scale Fixtures.....	10 00
" 20.	Laclede F. B. M. Co.....	Sewer Pipe.....	588 00
" 24.	United Brass Co.....	Brass Cocks, &c.....	65 80
" 28.	Foster & McMillan.....	Brick.....	155 25
1888.			
Jan. 5.	Red C. Oil M. Co.....	Oil.....	108 41
"	Whilden & Wilson.....	Tinware, &c.....	80 18
"	Laclede F. B. M. Co.....	Sewer Pipe.....	138 60
"	Bramhall, Deane & Co.....	Range Fixtures.....	26 35
"	Est. J. M. Clark.....	Paint, &c.....	33 20
"	J. Staley.....	Hardware.....	1 55
" 24.	Johnson & Lane.....	Nails.....	30 55
Feb. 4.	Laclede F. B. M. Co.....	Sewer Pipe.....	130 20
"	Foster & McMillan.....	Brick.....	21 18
"	G. R. Lombard & Co.....	Pipe.....	1 68
"	C. A. Robbe.....	".....	31 09
"	Est. J. M. Clark.....	Paint.....	28 97
"	Whilden & Wilson.....	Tinware, &c.....	79 77
"	Nussbaum Van S. & Tindall..	Iron.....	36 64
"	C. L. Jackson & Co.....	Pipe.....	2 90
" 6.	S. F. Hancock.....	Crockery, &c.....	16 00
" 14.	C. L. Jackson & Co.....	Pipe.....	25 10
" 29.	W. H. H. Barnes.....	Lumber.....	225 00
Mar. 5.	Jacobs Pharmacy.....	Glass, &c.....	48 50
"	P. H. Snook.....	Furniture.....	43 00
"	Est. J. M. Clark.....	Brushes, &c.....	28 90
"	Whilden & Wilson.....	Tinware.....	100 12
"	J. Staley.....	".....	3 33
" 6.	Macon G. L. & W. Co.....	Gas Fixtures.....	12 50
" 21.	T. C. Burke.....	Cement.....	25 75
"	Red C Oil M. Co.....	Oil.....	16 98
Apr. 5.	Nussbaum, Van S. & Tindall..	Nails.....	16 85
"	Foster & McMillan.....	Brick.....	6 50
"	Est. J. M. Clark.....	Paint.....	24 85
"	Whilden & Wilson.....	Tinware, &c.....	94 82



## (EXHIBIT "E."—Continued.)

DATE. 1888.	TO WHOM PAID.	WHAT FOR.	AMOUNT.
Apr. 12.	C. L. Jackson & Co.	Pipe	49 00
" 24.	Wm. Turner	Lime	11 00
"	Henry Hagin	Fencing	23 70
"	Atlantic Works	Pipe	16 45
" 28.	W. R. Jones	Slate Roofing	110 30
May 5.	Est J. M. Clark	Paint, &c.	40 75
"	Foster & McMillan	Brick	3 50
"	Nussbaum, Van S. & T.	Hardware	6 47
"	J. Staley	"	8 35
"	Whilden & Wilson	Tinware, &c.	23 35
" 8.	A. Bernd & Co.	Harness	58 35
"	Hall & Ruckel	Toilet Soap	15 00
" 17.	Red C. Oil M. Co.	Oil	29 87
" 22.	Johnson & Lane	Locks	85 00
June 5.	Nussbaum, Van S. & T.	Iron	19 18
"	Est J. M. Clark	Brushes and combs	25 30
"	Whilden & Wilson	Crockery, &c.	32 35
"	S. F. Hancock	"	40 35
"	J. Staley	Plows	11 80
"	Wm. Turner	Lime	7 70
"	M. & J. R. Hines	Plasterer's hair	4 35
" 7.	Red C. Oil M. Co.	Oil	16 98
"	C. A. Robbe	Pipe	32 98
" 8.	T. C. Burke	Cement	24 75
"	C. L. Jackson & Co.	Pipe	14 08
" 11.	T. C. Burke	Turpentine	16 12
"	Atlas Shaw	Digging Well	25 00
" 13.	Nussbaum, Van S. & T.	Nails, steel, &c.	61 59
" 16.	Wm. Turner	Lime	17 60
" 30.	C. Stoddart & Bro.	Oil sheets	25 00
"	L. F. Hagin	Fencing	29 10
July 5.	Est J. M. Clark	Kerosene	16 56
"	J. Staley	Hardware	3 50
"	Whilden & Wilson	Tinware	39 80
"	S. F. Hancock	Crockery, &c.	9 03
"	J. Miller	"	3 65
"	Johnson & Lane	Nails	7 00
" 7.	C. A. Robbe	Pipe	21 00
" 14.	Bramhall, Dean & Co.	Range Fixtures	14 15
"	L. F. Hagin	Fencing	15 87
"	Tom Bland	Post	8 16
"	Wm. Turner	Lime	22 00
" 18.	Nussbaum, Van S. & Tindall	Iron and nails	53 58
" 23.	Platt Washburn Co	Oil	20 58
" 26.	J. W. Lingold	Shingles	7 50
" 27.	F. K. Carey & Bros.	Scale fixtures	4 75
Aug. 4.	Est. J. M. Clark	Brushes and combs	25 35
"	W. H. H. Barnes	Lumber	335 95
"	Whilden & Wilson	Tinware, &c.	80 01
"	F. Haug	Sole leather	7 20
"	L. F. Hagin	Fencing	18 00
" 6.	J. Miller	Crockery	20 75
" 11.	Foster & McMillan	Brick	16 00
"	Wm. Turner	Lime	33 00
" 14.	T. C. Burke	Turpentine	17 10
" 16.	Nussbaum, Van S. & Tindall	Lock	115 25
" 17.	United Brass Co	Steam G. Tester	72 90
" 18.	DeSaussure's Hands	Labor	211 90
" 20.	J. Schofield & Son	Castings	45 78
" 23.	Pancoast & Meaule	Bell chime	25 45
"	L. W. Loomis	Tinware, &c.	42 75



## (EXHIBIT "E."—Continued.)

DATE. 1888.	TO WHOM PAID.	WHAT FOR.	AMOUNT.
Sept. 5.	Est J. M. Clark.....	Paints, &c.....	27 55
"	Windsor & Wilson.....	Tinware, &c.....	106 92
"	Nussbaum, Van S. & T.....	Hardware.....	4 31
"	J. Staley.....	".....	10 20
"	W. T. Conn & Co.....	Oil.....	5 14
"	Nussbaum, Van S. & T.....	Hardware.....	6 40
" 20.	Red C. Oil Mfg Co.....	Oil.....	17 68
" 25.	T. C. Burke.....	Cement.....	33 00
"	A. J. Haltiwanger.....	Toiler Soap, &c.....	19 25
"	Wm. Turner.....	Lime.....	22 00
Oct. 5.	Haydenville Mfg Co.....	Fittings.....	6 72
"	W. H. H. Barnes.....	Lumber.....	156 51
"	DeSaussure's Hands.....	Labor.....	226 55
"	A. Lotze's Sons & Co.....	Furnace Fixtures..	113 18
"	Est J. M. Clark.....	Brushes, &c.....	39 46
"	S. F. Hancock.....	Tinware.....	29 40
"	Windsor & Wilson.....	".....	18 85
"	Red C. Oil Mfg Co.....	Oil.....	55 14
" 8.	C. Stoddart & Bro.....	Oil sheets.....	30 00
"	J. W. Ruger & Co.....	Cracker Apron.....	15 00
"	G. R. Lombard & Co.....	Repair Boiler.....	57 36
			\$6,938 28

## EXHIBIT "F."

*Showing amount paid Officers from October 1st, 1887, to  
October 1st, 1888.*

1888.

Oct. 1. To amount paid Officers.....\$14,649 12



## EXHIBIT "G."

*Showing amount paid wages to Employees from the 1st of October, 1887, to the 1st of October, 1888.*

1888.

Oct 1.	To amount pay roll for Oct. 1887.....	\$3,836	31
"	To amount pay roll for Nov. 1887, ....	3,872	07
"	To amount pay roll for Dec. 1887,.....	3,969	74
"	To amount pay roll for Jan. 1888.....	3,885	77
"	To amount pay roll for Feb. 1888.....	3,925	46
"	To amount pay roll for Mar. 1888.....	3,979	90
"	To amount pay roll for Apr. 1888,.....	3,926	23
"	To amount pay roll for May, 1888,....	3,948	94
"	To amount pay roll for June, 1888,....	3,974	04
"	To amount pay roll for July, 1888,....	3,975	04
"	To amount pay roll for Aug, 1888,....	3,969	62
"	To amount pay roll for Sept. 1888,....	3,948	93
		\$47,212	05

## EXHIBIT "H."

*Showing in detail expenditures on account of Medical Supplies, from October 1st, 1887, to October 1st, 1888.*

DATE.	TO WHOM PAID.	WHAT FOR.	AMOUNT.
1887.			
Oct. 11.	G. R. R. Co.....	Freight.....	9 61
"	C. E. Stults .....	Whiskey....	25 00
"	A. Cormanni.....	Wine.....	24 50
Nov. 5.	Est. J. M. Clark.....	Drugs.....	282 66
"	W. S. Merrell C. Co.....	"	307 02
"	12. W. S. Merrell C. Co .....	"	10 50
"	14. C. E. Stults.....	Whiskey.....	25 00
Dec. 5.	Est. J. M. Clark.....	Medicine.....	292 16
"	Ga. R. R. Co.....	Freight.....	11 21
1888.			
Jan. 2.	C. E. Stults.....	Whiskey.....	115 45
"	5. Est. J. M. Clark.....	Drugs.....	299 73
"	19. Jacob's Pharmacy.....	"	156 77
"	J. W. Burke & Co.....	Labels, &c.....	30 00



## (EXHIBIT "H."—Continued)

DATE. 1888.	TO WHOM PAID.	WHAT FOR.	AMOUNT.
Feb. 4.	Jacob's Pharmacy.....	Alcohol.....	99 64
" 5.	W. S. Merrell C. Co.....	Drugs.....	81 55
"	Est. J. M. Clark.....	"	208 65
Mar. 5.	J. W. Burke & Co.....	Labels &c.....	6 00
"	Est. J. M. Clark.....	Medicines... ..	103 00
"	Jacob's Pharmacy.....	"	53 50
Apr. 5.	Jacob's Pharmacy.....	"	22 50
"	Mellier Drug Co.....	"	74 80
"	Geo. Tieman & Co.....	Instruments .....	9 00
"	Est. J. M. Clark.....	Medicines.....	166 15
"	C. E. Stults.....	Whiskey.....	115 45
May 5.	W. S. Merrell C. Co.....	Drugs.....	149 24
"	Mellier Drug Co.....	"	22 80
"	Est. J. M. Clark.....	"	174 30
June 5.	A. C. Harris.....	Rep. Battery .....	17 05
"	Hall & Ruckel.....	Medicines .....	167 18
"	W. S. Merrell C. Co.....	"	7 00
"	Est. J. M. Clark.....	"	191 40
"	C. L. Case.....	"	2 60
"	Christain & Smith.....	"	67 85
July 5.	A. J. Haltiwanger.....	"	188 26
"	C. E. Stults.....	Whiskey.....	113 05
"	W. S. Merrell C. Co... ..	Drugs.....	13 75
"	H. J. Lamar & Sons.....	"	23 65
"	Est. J. M. Clark.....	"	128 58
Aug. 4.	H. J. Lamar & Sons.....	"	56 03
"	Isaac Phillips.....	Instruments .....	24 00
"	A. J. Haltiwanger.....	Alcohol.....	102 05
"	H. J. Lamar & Sons .....	Drugs.....	23 52
"	Est. J. M. Clark.....	"	146 90
Sept. 5.	Cox & Corbin.....	Whiskey.....	106 23
"	A. J. Haltiwanger... ..	Drugs.....	81 65
"	Est. J. M. Clark.....	"	168 35
Oct. 5.	Isaac Phillips.....	Instruments.....	16 88
"	W. S. Merrell Chem. Co....	Drugs.....	249 60
"	Est. J. M. Clark.....	"	165 20
			\$4,886 97

## (EXHIBIT "I.")

Showing in detail the Expenditures on account of Stationery and Postage from October 1st, 1887, to October 1st, 1888.

DATE. 1888.	TO WHOM PAID.	WHAT FOR.	AMOUNT.
Jan. 5.	J. G. Fowler, P. M.....	Stamps, &c.....	105 53
Mar. 5.	Morning News.....	Letter Heads.....	25 00
"	J. W. Burke & Co.....	Printing.....	9 50
Apr. 5.	J. G. Fowler, P. M.....	Stamps, &c.....	99 88
"	J. W. Burke & Co.....	Printing .....	4 25
July 5.	J. G. Fowler P. M.....	Postage, &c.....	94 29
"	Morning News.....	Letter Heads.....	50 00
Oct. 5.	J. G. Fowler, P. M.....	Postage &c.....	125 20
			\$513 65



## EXHIBIT "J."

Showing in detail the Expenditures on account of Contingencies, from October,  
1st 1887, to October 1st, 1888.

DATE.	TO WHOM PAID.	WHAT FOR.	AMOUNT.
1887.			
Oct. 11.	Southern Express Company..	Freight.....	5 40
Nov. 5.	Union-Recorder.....	Advertising.....	6 60
"	Chronicle Office.....	Printing.....	3 00
"	T. T. Windsor.....	Exchange.....	9 03
"	R. J. Duglison, Tr.....	Medical Journal....	5 00
Dec. 5.	J. W. Burke & Co.....	Printing.....	7 75
"	J. D. Easterlin.....	Telephone.....	130 00
"	J. R. Freeman.....	Returning patient..	3 30
"	J. M. Darnell.....	Railroad Fare.....	10 00
"	Union-Recorder.....	Printing.....	15 95
"	Southern Express Company..	Freight.....	16 15
1888.			
Jan. 5.	W. U. Telegraph Company...	Telegrams.....	3 75
"	Southern Express Company..	Freight.....	15 65
"	T. T. Windsor.....	Exchange.....	12 16
Feb. 4.	Marshall & Bruce.....	Printing.....	37 70
"	Union-Recorder.....	Advertising.....	3 00
"	J. Miller.....	Repair Clocks.....	4 00
"	T. T. Windsor.....	Exchange.....	3 67
"	Southern Express Company..	Freight.....	10 75
"	Ga. Railroad Company.....	".....	16 95
Mch. 5.	J. P. Harrison & Co.....	Printing.....	12 80
"	W. S. McComb.....	Arresting Patient..	2 00
"	C. E. Campbell.....	Sub. to Telegraph..	7 00
"	W. U. Telegraph Company..	Dispatches.....	6 36
"	J. W. Burke & Co.....	Map.....	1 25
"	Southern Express Company..	Freight.....	5 00
"	Union-Recorder.....	Printing.....	10 75
Apr. 5.	E. B. Treat.....	Medical Work.....	2 75
"	C. E. Campbell.....	Advertising.....	30 00
"	W. U. Telegraph Company...	Telegrams.....	3 17
"	Southern Express Company..	Freight.....	17 35
"	T. T. Windsor.....	Exchange.....	8 50
May 5.	W. G. Hubbard & Co.....	Medical Journal....	1 25
"	J. W. Burke & Co.....	Printing.....	6 50
"	Gaillard's Medical Journal..	Book.....	5 00
"	Daniel Bates.....	Returning Patient..	2 00
"	Southern Express Company..	Freight.....	8 80
"	W. U. Telegraph Company...	Telegrams.....	3 96
June 5.	Sunny South.....	Subscription.....	2 72
"	Union-Recorder.....	Advertising.....	11 00
"	W. U. Telegraph Company..	Telegrams.....	6 30
"	W. & J. Caraker.....	Coffins.....	40 00
"	Southern Express Company..	Freight.....	9 30
"	C. R. R. Company.....	".....	10 00
"	T. T. Windsor.....	Exchange.....	10 98
July 5.	C. E. Campbell.....	Advertising.....	10 00
"	Wm. Jackson.....	Railroad Fare.....	5 75
"	Am J. of Insanity.....	Book.....	5 00
"	J. H. Alexander.....	Medical Journal....	2 18
"	C. Stoddart & Bro.....	Coffin Linings.....	46 41
"	Wm. Jackson.....	Railroad Fare.....	5 00
"	Marshall & Bruce.....	Printing.....	12 50
"	J. W. Burke & Co.....	".....	4 25
"	W. U. Telegraph Co.....	Telegrams.....	4 92
"	Southern Express Company..	Freight.....	25 85
"	Wm. Jackson.....	Railroad Fare.....	3 80
Aug. 5.	Dr. T. O. Powell.....	Travelling Expenses	100 00
"	A. M. Carter.....	Railroad Fare.....	7 25



## (EXHIBIT "J."—Continued.)

DATE. 1888.	TO WHOM PAID.	WHAT FOR.	AMOUNT.
Aug.	5. Wm. Wood & Co.....	Journal.....	5 00
"	Alienist & Neurologist.....	".....	5 00
"	Milly Patterson.....	Services.....	7 90
"	C. C. Parker.....	Returning Patient..	5 00
"	W. U. Telegraph Co.....	Telegrams.....	3 02
"	Southern Express Company..	Freight.....	6 55
"	Am. J. of Insanity.....	Subscription.....	5 00
"	T. T. Windsor.....	Exchange.....	6 83
Sept.	5. So. Christian Advocate.....	Subscription.....	2 00
"	I. H. Hall.....	Returning Patient..	17 80
"	A. B. Connally.....	".....	7 95
"	F. A. Guttenberger.....	Tuning Pianos.....	15 00
"	J. W. Burke & Co.....	Printing.....	9 90
"	W. U. Telegraph Co.....	Telegrams.....	1 23
"	Southern Express Company..	Freight.....	2 80
"	Union-Recorder.....	Advertising.....	17 50
"	15. J. Callaway, Agt.....	Sub. to Telegraph..	9 00
Oct.	5. W. U. Telegraph Company...	Telegrams.....	2 18
"	Southern Express Company..	Freight.....	6 70
"	T. T. Windsor.....	Exchange.....	7 77
			\$921 59



## (EXHIBIT "K.")

Showing in detail the Expenditures on account of Extraordinary Repairs, from  
October 1st, 1887, to October 1st, 1888.

DATE.	TO WHOM PAID.	WHAT FOR.	AMOUNT.
1887.			
Oct. 12.	T. C. Burke.....	Cement.....	85 50
" 15.	DeSaussure's Hands.....	Labor.....	58 10
" 22.	Est. J. M. Clark.....	Paint.....	32 00
"	DeSaussure's Hands.....	Labor.....	77 60
" 28.	Red C. Oil M. Co.....	Linseed Oil.....	53 30
Nov. 5.	C. D. Findlay.....	Kettle.....	16 05
"	W. H. H. Barnes.....	Lumber.....	53 86
"	Ga. R. R. Co.....	Freight.....	7 10
" 8.	C. L. Jackson & Co.....	Pipe.....	26 60
"	Pancoast & Maule.....	"	15 58
" 18.	Whilden & Wilson.....	Roofing.....	144 60
"	Johnson & Lane.....	Iron.....	10 50
" 26.	DeSaussure's Hands.....	Labor.....	53 25
Dec. 3.	DeSaussure's Hands.....	"	80 20
"	Foster & McMillan.....	Brick.....	276 25
" 6.	C. R. R. Co.....	Freight.....	507 25
" 7.	Babcock & Wilcox Co.....	On Boiler.....	958 00
" 12.	DeSaussure's Hands.....	Labor.....	92 50
" 15.	Babcock & Wilcox Co.....	On Boiler.....	958 00
"	G. R. Lombard & Co.....	Pipe.....	65 30
" 17.	DeSaussure's Hands.....	Labor.....	68 10
" 19.	W. H. H. Barnes.....	Lumber.....	225 00
" 20.	J. F. Johnson.....	Landscape Gd'nr.	585 00
" 23.	Johnson & Lane.....	Wheel Barrows..	67 50
"	Babcock & Wilcox Co.....	On Boiler.....	41 45
" 24.	Wetherhorn & Fisher.....	Doors.....	26 00
"	J. L. Mott I. Co.....	Pipe.....	41 30
"	DeSaussure's Hands.....	Labor.....	109 65
" 31.	DeSaussure's Hands.....	"	81 45
1888.			
Jan. 5.	C. A. Robbe.....	Pipe.....	44 35
" 7.	DeSaussure's Hands.....	Labor.....	204 95
" 11.	Babcock & Wilcox Co.....	Boiler, in full.....	958 00
"	Johnson & Lane.....	Wheel Barrows..	29 25
" 14.	DeSaussure's Hands.....	Labor.....	186 20
" 21.	DeSaussure's Hands.....	"	87 55
" 28.	DeSaussure's Hands.....	"	114 00
Feb. 4.	C. L. Jackson & Co.....	Pipe.....	41 20
"	W. H. H. Barnes.....	Lumber.....	300 00
" 6.	DeSaussure's Hands.....	Labor.....	182 40
" 11.	DeSaussure's Hands.....	"	211 75
" 18.	DeSaussure's Hands.....	"	187 25
" 22.	Johnson & Lane.....	Steel.....	4 42
" 27.	DeSaussure's Hands.....	Labor.....	104 35
Mar. 5.	C. L. Jackson & Co.....	Pipe.....	96 67
"	DeSaussure's Hands.....	Labor.....	202 50
" 13.	DeSaussure's Hands.....	"	181 05
"	Johnson & Lane.....	Scraper.....	6 50
" 19.	DeSaussure's Hands.....	Labor.....	194 00



## (EXHIBIT "K."—Continued.)

DATE.	TO WHOM PAID.	WHAT FOR.	AMOUNT.
1888.			
Mar. 26.	DeSaussure's Hands.....	Labor.....	156 45
" 31.	DeSaussure's Hands.....	".....	49 50
Apr. 5.	Nussbaum Van S&Tendall	Steel.....	3 85
" 5.	W. H. H. Barnes.....	Lumber.....	265 70
" 6.	G. R. Lombard & Co.....	Pipe.....	27 50
" 7.	DeSaussure's Hands.....	Labor.....	218 20
" 11.	Milledgeville I. & M. Co..	Work.....	12 50
" 14.	Nussbaum Van S&Tendall	Wheel Barrows..	27 65
" 14.	DeSaussure's Hands.....	Labor.....	231 00
" 21.	DeSaussure's Hands.....	".....	228 60
" 28.	DeSaussure's Hands.....	".....	218 20
May 3.	W. H. H. Barnes.....	Lumber.....	321 64
" 5.	DeSaussure's Hands.....	Labor.....	220 15
" 11.	Wm. Turner.....	Lime.....	33 00
" 12.	DeSaussure's Hands.....	Labor.....	129 25
" 12.	McComb, Taylor & Co....	Work.....	17 50
" 19.	DeSaussure's Hands.....	Labor.....	226 80
" 24.	Johnson & Lane.....	Steel.....	6 67
" 26.	DeSaussure's Hands.....	Labor.....	144 35
June 2.	Foster & McMillan.....	Brick.....	123 75
" 2.	W. H. H. Barnes.....	Lumber.....	463 81
" 2.	DeSaussure's Hands.....	Labor.....	190 30
" 9.	DeSaussure's Hands.....	".....	198 80
" 11.	Wilson Bros.....	Bone Mill.....	48 00
" 16.	DeSaussure's Hands.....	Labor.....	199 60
" 20.	J. T. Stocks.....	Coal.....	199 20
" 23.	DeSaussure's Hands.....	Labor.....	219 45
" 26.	J. T. Stocks.....	Coal.....	192 85
" 30.	DeSaussure's Hands.....	Labor.....	172 15
July 5.	Foster & McMillan.....	Brick.....	48 00
" 7.	DeSaussure's Hands.....	Labor.....	261 00
" 7.	W. H. H. Barnes.....	Lumber.....	188 82
" 14.	DeSaussure's Hands.....	Labor.....	250 30
" 14.	Southern Granite Co.....	Steps.....	169 40
" 17.	C. L. Jackson & Co.....	Cones, &c.....	99 39
" 21.	DeSaussure's Hands.....	Labor.....	254 20
" 23.	Johnson & Lane.....	W. B. Wheels....	7 50
" 26.	J. T. Stocks.....	Coal.....	178 40
" 27.	Wm. Turner.....	Lime.....	22 00
" 28.	DeSaussure's Hands.....	Labor.....	221 90
Aug. 4.	DeSaussure's Hands.....	".....	202 30
" 11.	DeSaussure's Hands.....	Labor.....	205 35
" 14.	Southern Granite Co.....	Steps.....	430 25
" 25.	DeSaussure's Hands.....	Labor.....	155 50
" 29.	T. C. Burke.....	Cement.....	24 75
Sept. 1.	DeSaussure's Hands.....	Labor.....	145 90
" 8.	DeSaussure's Hands.....	".....	193 70
" 8.	DeSaussure's Hands.....	".....	244 20
" 8.	DeSaussure's Hands.....	".....	214 05
" 8.	Johnson & Lane.....	Powder and Fuse	1 55
" 8.	DeSaussure's Hands.....	Labor.....	236 45

\$16,454 74



## (EXHIBIT "L".)

*Showing in detail the Expenditures on account of Artesian Well, from October 1st, 1887, to October 1st, 1888.*

DATE.	TO WHOM PAID.	WHAT FOR.	AMOUNT.
1888.			
May 1	J. Snakard & Co. . . . .	Drilling Well . . .	200 00
" 12	J. Snakard & Co. . . . .	Drilling Well . . .	50 00
Jun. 11	J. Snakard & Co. . . . .	Drilling Well . . .	25 00
" 16	J. Snakard & Co. . . . .	Drilling Well . . .	63 50
" 26	J. Snakard & Co. . . . .	Drilling Well . . .	25 00
July 11	J. Snakard & Co. . . . .	Drilling Well . . .	50 00
" 21	J. Snakard & Co. . . . .	Drilling Well . . .	1000 00
Aug. 29	J. Snakard & Co. . . . .	Drilling Well . . .	50 00
E. & O. E.			\$1,463 50

## (EXHIBIT "M".)

*Showing Requisitions drawn on State Treasury on account of Support and Maintenance of State Lunatic Asylum from October 1st, 1887, to October 1st, 1888.*

1887.			
Oct. 20,	To Requisition, . . . . .		14,583 33
Nov. 19,	To Requisition, . . . . .		14,583 33
Dec. 12,	To Requisition, . . . . .		14,583 33
1888.			
Jan. 2,	To Requisition, . . . . .		14,583 33
Jan. 25,	To Requisition, . . . . .		14,583 33
Mch. 1,	To Requisition, . . . . .		17,500 00
April 20,	To Requisition, . . . . .		17,500 00
May 19,	To Requisition, . . . . .		17,500 00
June 20,	To Requisition, . . . . .		17,500 00
July 20,	To Requisition, . . . . .		17,500 00
Aug. 20,	To Requisition, . . . . .		14,583 33
Sept. 20,	To Requisition, . . . . .		14,583 35
E. & O. E.			\$189,583 33



(EXHIBIT N.)

*Showing average number of patients in this Institution, the per capita per Diem, and the per capita per annum, from 1873 to 1888 inclusive.*

YEAR.	Average Number of Patients.	Cost per Cap-ita per Diem.	Cost per Cap-ita pr Annum
1873	550	52½c.	\$190 70
1874	550	48½c.	177 36
1875	600	37½c.	136 80
1876	600	37½c.	137 77
1877	638	36 63-100c.	133 70
1878	725	34 55-100c.	126 11
1879	748	32 9-10c.	120 10
1880	820	35 64-100c.	130 09
1881	886	33 9-10c.	123 74
1882	942	38½c.	140 98
1883	1005	33 3-10c.	121 46
1884	1179	34¼c.	126 90
1885	1232	34 18-100c.	124 76
1886	1237	33¼c.	123 19
1887	1266	34 12-100c.	127 40
1888	1340	34 83-100c.	127 48

(EXHIBIT "O.")

*Showing cost of maintaining one patient, by the year, month, week, and day.*

For one year, 366 days	127 48
For one month, 30 days	10 45
For one week, 7 days	2 44
For one day	34 83-100

(EXHIBIT "P".)

*Statement Showing Stock, Cattle, Wagons, etc., on hand October 1st, 1888.*

Mules	22	Hearse	1
Horses	3	Plow stock and gear	5
Carriage and Harness	1	Milch cows	31
S. Wagon & harness, old	1	Calves	22
Two horse wagon & harness	6	Heifers	21
One horse wagon, old	1	Steers	4
Dump carts & harness	5	Work oxen	3
Dump carts, old	3	Bulls	2
Ox carts	3	Hogs and pigs	136

Very Respectfully, &c.,

GEO. W. HOLLINSHEAD, Ass't Steward.



## (EXHIBIT "Q.")

*Showing all Articles received for Male Patients, date of reception, and to whom delivered, from October 1st, 1887, to October 1st, 1888.*

DATE. 1887.	FOR WHOM.	ARTICLE.	TO WHOM DELIV'D.
Oct. 3.	C. H. Overman . . . .	1 box . . . .	supervisor.
"	Dr. W. H. Dugas..	1 box . . . .	supervisor.
"	C. H. Overman . . . .	1 satchel.	supervisor.
" 4.	Robin Adair . . . . .	1 box . . . .	supervisor.
" 6.	J. L. Alden . . . . .	1 box . . . .	supervisor.
"	J. B. Wingfield . . .	1 box . . . .	supervisor.
"	J. T. Walsh . . . . .	1 bundle.	supervisor.
" 13.	J. B. Wingfield . . .	1 box . . . .	supervisor.
" 14.	B. G. Neal . . . . .	1 box . . . .	supervisor.
" 18.	J. L. Alden . . . . .	1 box . . . .	supervisor.
" 19.	Wm Rankin . . . . .	1 box . . . .	supervisor.
" 20.	J. B. Wingfield . . .	1 box . . . .	supervisor.
" 29.	W. C. Bellamy . . . .	1 box . . . .	supervisor.
" 31.	Robin Adair . . . . .	1 box . . . .	supervisor.
Nov. 1.	McK. Elliot . . . . .	1 box . . . .	supervisor.
" 2.	J. S. Ward . . . . .	1 box . . . .	supervisor.
" 3.	J. B. Wingfield . . .	1 box . . . .	supervisor.
" 5.	J. C. Mayes . . . . .	1 box . . . .	supervisor.
"	C. H. Beaton . . . . .	1 box . . . .	supervisor.
" 9.	J. M. Green . . . . .	1 box . . . .	supervisor.
" 11.	J. F. Miller . . . . .	1 box . . . .	supervisor.
"	J. E. Barnwell . . . .	1 bundle.	supervisor.
"	Dan'l. Sullivan . . . .	1 box . . . .	supervisor.
"	J. B. Wingfield . . . .	1 bundle.	supervisor.
"	J. T. Walsh . . . . .	1 package	supervisor.
" 14.	J. C. Mayes . . . . .	1 package	supervisor.
" 16.	Wm. Rankin . . . . .	1 package	supervisor.
" 18.	Sam'l. Hendrix . . . .	1 package	supervisor.
"	J. B. Wingfield . . . .	1 box . . . .	supervisor.
"	L. R. Brumby . . . . .	1 box . . . .	supervisor.
" 19.	R. Badger, c. . . . .	1 basket.	J. T. Farell.
" 22.	L. P. Grant . . . . .	1 box . . . .	supervisor.
"	L. P. Grant . . . . .	1 box . . . .	supervisor.
" 23.	T. W. Montfort . . . .	1 box . . . .	supervisor.
" 24.	J. B. Wingfield . . . .	1 box . . . .	supervisor.



## (EXHIBIT "Q."—Continued.)

DATE.	FOR WHOM.	ARTICLE.	TO WHOM DELIV'D.
1887.			
Nov. 25	Sam'l. Hendrix . . .	1 box . . . .	supervisor.
" 28.	W. C. Beeks . . . . .	1 package	supervisor.
"	E. H. Willett . . . . .	1 box . . . .	supervisor.
" 29.	Dr. W. C. Bellamy	1 package	supervisor.
" 30.	E. A. Ware . . . . .	1 box . . . .	supervisor.
"	R. W. Copeland . . .	"	supervisor.
Dec. 1.	Robert Kepler, c..	"	J. T. Farell.
"	J. B. Wingfield . . .	"	supervisor.
" 2.	Robin Adair . . . . .	1 bundle.	supervisor.
"	Robin Adair . . . . .	1 box . . . .	supervisor.
"	J. E. Warnock . . . .	"	supervisor.
" 8.	J. B. Wingfield . . .	2 boxes . .	supervisor.
"	J. C. Mayes . . . . .	"	supervisor.
" 9.	B. A. Martin . . . . .	1 bundle.	supervisor.
"	O. D. Jones . . . . .	1 box . . . .	supervisor.
"	Wm. Rankin . . . . .	1 bundle.	supervisor.
" 10.	Willis Epps, c . . . .	"	J. T. Farell.
" 15.	J. B. Wingfield . . .	1 box . . . .	supervisor.
" 16.	J. J. Brantley . . . .	1 bundle.	supervisor.
" 19.	J. C. Mays . . . . .	1 box . . . .	supervisor.
"	W. H. Bostwick . . .	"	supervisor.
" 22.	Robert Kepler, c..	"	J. T. Farell.
"	A. Henderson . . . . .	"	supervisor.
"	J. B. Wingfield . . .	1 bundle	supervisor.
"	W. C. Scott . . . . .	1 box . .	supervisor.
" 23.	McK. Elliot . . . . .	1 bundle.	supervisor.
"	Robert Badger, c..	1 basket.	J. T. Farell.
" 24.	G. W. Troutman . . .	1 box . . . .	supervisor.
"	J. P. Caldwell . . . . .	"	supervisor.
"	Wm. Purse . . . . .	"	supervisor.
"	J. D. Gilbert . . . . .	"	supervisor.
"	G. A. Sneed . . . . .	"	supervisor.
"	Earl Bridges . . . . .	"	supervisor.
"	W. C. Beeks . . . . .	"	supervisor.
"	Wm. Russell . . . . .	1 basket.	supervisor.
"	C. H. Beaton . . . . .	1 box . . . .	supervisor.
"	L. R. Brumby . . . . .	"	supervisor.
"	J. J. Hall . . . . .	"	supervisor.
"	J. E. Amos . . . . .	"	supervisor.



## (EXHIBIT "Q."—Continued.)

DATE.	FOR WHOM.	ARTICLE.	TO WHOM DELIV'D.
1887.			
Dec. 24	D. E. Lebey . . . . .	1 box . . . .	supervisor.
"	T. W. Montfort . . .	1 box . . . .	supervisor.
"	J. T. Walsh . . . . .	1 box . . . .	supervisor.
" 25.	W. H. Dugas . . . . .	1 basket . . .	supervisor.
"	B. H. Bigham . . . . .	1 box . . . .	supervisor.
"	J. N. McHenry . . . .	1 box . . . .	supervisor.
"	J. E. Warnock . . . .	1 box . . . .	supervisor.
"	I. J. Brantly . . . . .	1 box . . . .	supervisor.
"	G. W. A. Brantly . . .	1 bundle . . .	supervisor.
" 27.	J. L. Alden . . . . .	1 basket . . .	supervisor.
"	B. A. Brown . . . . .	1 box . . . .	supervisor.
"	J. S. Ward . . . . .	1 box . . . .	supervisor.
"	F. L. Brandan . . . . .	1 box . . . .	supervisor.
"	A. C. Trammell . . . .	1 box . . . .	supervisor.
" 29.	Dr. E. V. Branham . .	1 box . . . .	supervisor.
"	J. L. Alden . . . . .	1 box . . . .	supervisor.
"	Henry Brewer . . . . .	1 trunk . . .	supervisor.
"	J. B. Wingfield . . .	1 package . .	supervisor.
"	Robin Adair . . . . .	1 bundle . . .	supervisor.
1888.			
Jan. 2.	T. R. Malone . . . . .	1 valise . . .	supervisor.
"	Thos. Bourke . . . . .	1 box . . . .	supervisor.
"	B. A. Stout . . . . .	2 boxes . . .	supervisor.
" 3.	Wm. Rankin . . . . .	1 box . . . .	supervisor.
" 4.	J. C. Mayes . . . . .	1 box . . . .	supervisor.
"	J. B. Wingfield . . . .	1 box . . . .	supervisor.
"	J. J. Hall . . . . .	1 box . . . .	supervisor.
" 7.	Robt. Shattles . . . .	1 box . . . .	supervisor.
" 11.	J. A. Shanklin . . . . .	1 box . . . .	supervisor.
" 12.	J. B. Wingfield . . . .	1 box . . . .	supervisor.
" 14.	L. R. Brumby . . . . .	1 box . . . .	supervisor.
"	E. H. Willett . . . . .	1 box . . . .	supervisor.
" 16.	T. R. Malone . . . . .	1 box . . . .	supervisor.
" 20.	R. Badger, c. . . . .	1 basket . . .	J. T. Farrell.
"	Dr. W. C. Bellamy . . .	1 bundle . . .	supervisor.
"	J. B. Wingfield . . . .	1 box . . . .	supervisor.
" 21.	W. C. Beeks . . . . .	1 package . .	supervisor.
"	J. A. Shanklin . . . . .	1 package . .	supervisor.
"	J. J. Hall . . . . .	1 package . .	supervisor.



## (EXHIBIT "Q."—Continued.)

DATE. 1888.	FOR WHOM.	ARTICLE.	TO WHOM DRIV'D.
Jan. 25.	J. L. Alden . . . . .	1 box . . . .	supervisor.
" 26.	J. B. Wingfield . . . .	1 bundle.	supervisor.
" 27.	J. A. Shanklin . . . .	1 bundle.	supervisor,
" 30.	R. A. Murphy . . . .	1 bundle.	supervisor.
" 31.	J. W. Hines . . . . .	1 trunk..	supervisor.
Feb. 1.	Lawrence Tharpe.	1 bundle.	supervisor.
" 2.	J. B. Wingfield . . . .	1 bundle.	supervisor.
"	James Hines . . . . .	1 key.	supervisor.
" 4.	Eddie Ware . . . . .	1 package	supervisor.
" 6.	J. J. Moore . . . . .	1 trunk ..	supervisor.
" 8.	J. D. Gilbert . . . . .	1 bundle.	supervisor.
" 9.	J. B. Wingfield . . . .	1 box . . . .	supervisor.
"	B. Stubberfield . . . .	1 package	supervisor.
" 16.	J. B. Wingfield . . . .	1 package	supervisor.
" 18.	C. A. Turner . . . . .	1 package	supervisor.
" 20.	W. H. Bostwick . . . .	1 package	supervisor.
" 22.	H. O. Hollman . . . .	1 package	supervisor.
" 23.	J. B. Wingfield . . . .	1 package	supervisor.
" 29.	J. W. Hines . . . . .	1 box . . . .	supervisor.
Mar. 1.	J. B. Wingfield . . . .	1 package	supervisor.
" 3.	Thos. Burney . . . . .	2 bundles	supervisor.
"	Thos. Burney . . . . .	1 trunk..	supervisor.
"	C. A. Turner . . . . .	1 box . . . .	supervisor.
"	J. H. Reaves . . . . .	1 bundle.	supervisor.
" 7.	J. J. Hall . . . . .	1 trunk..	supervisor.
" 8.	J. L. Alden . . . . .	1 box . . . .	supervisor.
"	J. B. Wingfield . . . .	1 package	supervisor.
" 9.	J. E. Warnock . . . .	1 package	supervisor.
"	T. J. Burney . . . . .	1 jug . . . .	supervisor.
"	D. E. Kibbee . . . . .	1 box . . .	supervisor.
" 12.	J. J. Hall . . . . .	1 box . . . .	supervisor.
" 13.	T. J. Burney . . . . .	1 box . . . .	supervisor.
"	T. R. Malone . . . . .	1 box . . . .	supervisor.
" 14.	J. B. Wingfield . . . .	1 package	supervisor.
" 16.	J. E. Amos . . . . .	1 box . . . .	supervisor.
"	Wm Rankin . . . . .	1 package	supervisor.
"	J. W. Hines . . . . .	1 box . . . .	supervisor.
"	T. J. Burney . . . . .	1 box . . . .	supervisor.
" 21.	T. J. Burney . . . . .	1 jug . . . .	supervisor.



## (EXHIBIT "Q."—Continued.)

DATE. 1888.	FOR WHOM.	ARTICLE.	TO WHOM DELIV'D.
Mar. 21	H. O. Hollman....	1 box....	supervisor.
" 22.	J. B. Wingfield....	1 package	supervisor.
"	J. C. Mayes .....	1 package	supervisor.
"	J. J. Hall.....	1 package	supervisor.
" 24.	T. J. Burney.....	1 package	supervisor.
"	R. A. Murphy.....	1 box....	supervisor.
" 28.	B. W. Briscoe.....	1 package	supervisor.
"	J. E. Warnock....	1 box....	supervisor.
" 29.	J. B. Wingfield....	1 bundle.	supervisor.
" 30.	Jos. Bradler.....	1 box....	supervisor.
"	J. C. Mayes.....	1 box....	supervisor.
Apr. 2.	B. W. Briscoe.....	1 box....	supervisor.
" 3.	C. H. Beaton .....	1 box....	supervisor.
" 4.	T. J. Burney.....	1 jug ....	supervisor.
"	J. R. Booker.....	1 box....	supervisor.
" 5.	J. B. Wingfield....	1 box....	supervisor.
" 7.	H. O. Hollman ...	1 box....	supervisor.
"	J. J. Hall.....	1 box....	supervisor.
"	J. W. Hines.....	1 box....	supervisor.
" 9.	J. E. Warnock....	1 box....	supervisor.
"	Lewis Almon.....	1 box....	supervisor.
" 11.	T. W. Montfort....	1 box....	supervisor.
"	E. V. Branham....	1 trunk..	supervisor.
"	T. R. Malone .....	1 package	supervisor.
" 12.	J. B. Wingfield....	1 package	supervisor.
" 14.	G. W. A. Brantly..	1 package	G. W. A. Brantly.
"	W. M. Taylor.....	1 package	supervisor.
" 16.	J. N. McHenry....	1 box....	supervisor.
" 18.	G. W. A. Brantly..	1 box....	G. W. A. Brantly.
"	John R. Booker...	1 box....	supervisor.
" 23.	W. M. Taylor.....	1 box....	supervisor.
"	P. Hayden.....	1 box....	supervisor.
"	J. E. Amos.....	1 package	supervisor.
" 24.	T. J. Burney.....	1 jug ....	supervisor.
" 25.	P. A. Lynch.....	1 box....	supervisor.
" 27.	J. A. Elder .....	1 box....	supervisor.
"	J. B. Wingfield....	1 box....	supervisor.
" 28.	J. R. Booker.....	1 bundle.	supervisor.
" 30.	Thos. R. Malone..	1 box....	supervisor.



## (EXHIBIT "Q."—Continued)

DATE. 1888.	FOR WHOM.	ARTICLE.	TO WHOM DELIV'D.
Apr. 30.	W. S. Halsted.....	1 trunk ...	supervisor.
"	O. D. Jones .....	1 box .....	supervisor.
May 1.	R. A. Murphy.....	1 box .....	supervisor.
"	2. T. W. Montfort.....	1 package	supervisor.
"	3. T. J. Burney.....	1 jug .....	supervisor.
"	B. W. Briscoe.....	1 trunk ...	supervisor.
"	5. T. A. Bourke.....	1 box .....	I. H. Hall.
"	L. P. Grant.....	1 box .....	supervisor.
"	M. D. Thompson.....	1 box .....	supervisor.
"	8. G. W. A. Brantly.....	1 box .....	supervisor.
"	9. W. S. Halsted.....	1 box .....	supervisor.
"	10. J. B. Wingfield.....	1 package	supervisor.
"	B. A. Martin.....	1 box .....	supervisor.
"	11. R. H. Slappey.....	1 box .....	supervisor.
"	S. L. Harrel.....	1 box .....	supervisor.
"	J. R. Booker.....	1 box .....	supervisor.
"	W. M. Taylor.....	1 box .....	W. M. Taylor.
"	16. P. Lynch.....	1 box .....	supervisor.
"	17. J. B. Wingfield.....	1 box .....	supervisor,
"	18. J. R. Booker.....	1 box .....	supervisor.
"	21. J. E. Warnock.....	1 box .....	supervisor.
"	B. A. Martin.....	1 package	supervisor.
"	23. Lewis Almon.....	1 box .....	supervisor.
"	24. J. B. Wingfield.....	1 box .....	supervisor.
"	25. F. G. Huckaby.....	1 box .....	supervisor.
"	L. R. Brumby.....	1 box .....	supervisor.
"	26. L. R. Brumby.....	1 box .....	supervisor.
"	30. J. W. Hines.....	1 box .....	Robt. Humphries.
"	A. A. Price.....	1 box .....	supervisor.
"	C. Hammond, c.....	1 bundle.	J. T. Farrell.
June 1.	W. B. Hasset.....	1 bundle.	supervisor.
"	B. W. Briscoe.....	1 box .....	supervisor.
"	J. B. Wingfield.....	1 box .....	supervisor.
"	4. W. M. Taylor.....	chickens..	supervisor.
"	W. M. Taylor.....	1 box .....	supervisor.
"	5. Z. B. Graves.....	1 bundle.	supervisor.
"	Thos. Bourke.....	1 box .....	supervisor.
"	J. E. Warnock.....	2 boxes ...	supervisor.
"	6. P. A. Lynch.....	1 box... ..	supervisor.
"	7. C. H. Russell.....	1 box... ..	supervisor.
"	J. R. Booker.....	1 box .....	supervisor.
"	13. W. M. Taylor.....	1 box .....	supervisor.
"	C. H. Russell.....	1 box .....	supervisor.
"	14. Col. T. Bourke.....	1 box .....	supervisor.
"	J. B. Wingfield.....	1 box .....	supervisor.
"	15. W. H. Bostwick.....	1 box .....	supervisor.
"	W. M. Taylor... ..	1 sack.....	supervisor.
"	16. J. C. Mayes.....	1 package	supervisor.
"	J. W. Hines.....	1 package	supervisor.



## (EXHIBIT "Q."—Continued.)

DATE. 1888.	FOR WHOM.	ARTICLE.	TO WHOM DELIV- ERED.
June 18.	T. J. Burney.....	1 package	supervisor
" 20.	J. H. Green.....	"	supervisor
"	J. D. Gilbert.....	"	supervisor
"	R. W. Copeland.....	"	supervisor
" 21.	J. B. Wingfield.....	"	supervisor
" 23.	M. J. Dooly.....	"	supervisor
" 25.	Walter Hudson.....	"	supervisor
" 26.	L. R. Brumby.....	"	supervisor
" 27.	C. H. Beaton.....	"	supervisor
"	Adolph McKenzie.....	1 trunk ..	supervisor
" 29.	T. S. Marston.....	1 box.....	supervisor
"	Thos Bourke.....	"	supervisor
"	J. R. Booker.....	1 package	supervisor
July 2.	J. E. Burford.....	"	supervisor
"	F. G. Huckaby.....	"	supervisor
" 3.	J. E. Warnock.....	1 box.....	supervisor
"	W. M. Taylor.....	2 boxes....	supervisor
" 4.	J. A. Christian.....	1 box.....	supervisor
" 6.	J. B. Wingfield.....	"	supervisor
"	P. Hayden.....	"	supervisor
"	H. Bradler.....	1 bundle .	supervisor
" 9.	Chas. Russell.....	1 box.....	supervisor
"	McK. Elliot.....	"	supervisor
"	J. D. Gilbert.....	"	supervisor
"	J. E. Burford.....	"	supervisor
" 10.	T. W. Montfort.....	"	supervisor
" 11.	W. S. Halsted.....	"	supervisor
"	A. Henderson.....	"	supervisor
" 12.	J. B. Wingfield.....	"	supervisor
"	J. T. Walsh.....	2 boxes ..	supervisor
"	C. A. Sanders.....	1 box.....	supervisor
" 17.	E. Ware.....	1 bundle .	supervisor
" 19.	C. A. Webb.....	1 box.....	supervisor
"	J. R. Booker.....	"	supervisor
"	C. H. Russell.....	"	supervisor
"	F. G. Calbert.....	"	supervisor
" 20.	F. G. Calbert.....	"	supervisor
" 27.	J. L. Alden.....	2 boxes ..	supervisor
" 28.	J. J. Brantly.....	1 box.....	supervisor
" 30.	M. J. Dooly.....	1 package	supervisor
Aug. 2.	W. M. Taylor.....	1 box.....	supervisor
"	J. L. Alden.....	"	supervisor
" 4.	W. F. Beverly.....	"	supervisor
"	J. H. McMillen.....	"	supervisor
" 6.	J. R. Booker.....	"	supervisor
"	Joseph Casey.....	"	supervisor
" 7.	B. W. Briscoe.....	"	supervisor
" 10.	J. H. McMillen.....	"	supervisor
" 16.	Lewis Almon.....	"	supervisor
"	Wm. Rankin.....	"	supervisor
" 17.	E. R. Baldy.....	2 boxes ..	supervisor
"	J. C. Mays.....	1 box.....	supervisor
"	J. C. Mays.....	"	supervisor
" 18.	McK. Elliot.....	1 package	supervisor
" 23.	J. R. Booker.....	1 package	supervisor
"	W. H. Bostwick.....	1 box.....	supervisor



## (EXHIBIT "D."—Continued.)

DATE. 1888.	FOR WHOM.	ARTICLE.	TO WHOM DELIV'D.
Aug. 27.	Earl Bridges.....	1 bundle.	supervisor.
" 31.	W. B. Moon.....	1 valise ...	supervisor.
"	W. M. Taylor.....	1 box.....	supervisor.
Sept. 1.	T. W. Montfort.....	1 box.....	supervisor.
"	P. Stillwell.....	1 box.....	supervisor.
" 3.	C. A. Sanders.....	1 box.....	supervisor.
"	C. A. Sanders.....	1 bundle.	supervisor.
" 7.	J. R. Lee.....	1 valise..	supervisor.
"	T. W. Montfort.....	1 box.....	supervisor.
"	J. D. Gilbert.....	1 box.....	supervisor.
" 8.	J. H. Haywood .....	1 trunk...	supervisor.
" 14.	J. A. Rayner.....	1 bundle.	supervisor.
"	W. S. Halsted.....	1 box.....	supervisor.
" 18.	W. A. Eberhart.....	1 bundle.	supervisor.
" 19.	A. Williams, c.....	1 package	J. T. Farrell.
"	C. H. Hart.....	2 boxes...	supervisor.
" 20.	C. H. Russell.....	1 box.....	supervisor.
"	F. G. Huckaby.....	1 bundle.	supervisor.
" 24.	J. B. Morgan.....	1 bundle.	supervisor.
" 27.	J. C. Mayes.....	1 box.....	supervisor.
"	J. W Wood... ..	1 box....	supervisor.
" 28.	L. R. Brumby.....	1 box....	supervisor.
" 29.	Martin Kennedy... ..	1 valise ...	supervisor.



## (EXHIBIT "R.")

Showing all articles received by Female Patients, date of reception, and to whom delivered, from October 1st, 1887, to October 1st, 1888.

DATE.	FOR WHOM.	ARTICLE.	TO WHOM DELIVERED.
1887.			
Oct. 8	Mrs. M. F. Woodward.....	1 bundle.....	matron.
" 12	Miss L. H. Conly.....	1 box.....	matron.
"	Miss Emma Bradley.....	1 bundle.....	matron.
"	Miss Annie Collier.....	1 ".....	matron.
" 13	Miss Mary Seals.....	1 box.....	matron.
" 14	Mary Beal.....	1 bundle.....	matron.
" 17	Ida Z. Almon.....	1 ".....	matron.
" 18	Mrs. Mary Conway.....	1 box.....	matron.
" 20	Emmie Dunn.....	1 ".....	matron.
" 26	Jennie Atkinson.....	1 ".....	matron.
"	Mrs. H. C. Roney.....	1 ".....	matron.
"	Eliza Patterson.....	1 ".....	matron.
" 29	Mollie Zeigler.....	2 boxes.....	matron.
"	Mrs. L. M. King.....	1 box.....	matron.
"	Mrs. Kiser.....	1 ".....	matron.
"	Mrs. Kiser.....	1 bundle.....	matron.
Nov. 2	Sallie Worrill.....	1 box.....	matron.
"	Annie Collier.....	1 chair and 1 box.....	matron.
"	Mrs. R. V. Hervy.....	1 box.....	matron.
"	Sallie Shaw.....	1 ".....	matron.
" 7	M. C. Gable.....	1 ".....	matron.
" 9	Mrs. A. W. Fickett.....	1 bundle.....	matron.
" 11	Mary Beal.....	1 box.....	J. T. Farrell.
"	Annie Malone.....	1 ".....	matron.
"	Mrs. S. L. Butt.....	1 ".....	matron.
" 12	Nettie Robins.....	1 ".....	matron.
" 14	Mrs. R. E. Smith.....	1 ".....	matron.
"	Jennie V. Walton.....	1 ".....	matron.
"	Miss Juliet Hopkins.....	1 bundle.....	matron.
" 15	Miss Leta Binns.....	1 ".....	matron.
" 16	Mollie Zeigler.....	1 ".....	matron.
" 17	Miss India Moughon.....	1 box.....	matron.
" 18	Mary Seals.....	1 ".....	matron.
"	Ida Palmer.....	1 ".....	matron.
"	Mrs. R. V. Hervy.....	1 ".....	matron.
"	Ida Purifoy.....	1 ".....	matron.
" 19	Fannie Platte.....	1 ".....	matron.
" 22	Mrs. A. S. Raines.....	1 ".....	matron.
" 24	Mrs. N. T. Stewart.....	1 ".....	matron.
"	Mrs. M. J. Carroway.....	1 bundle.....	matron.
" 25	Louisa Bell.....	1 box.....	matron.
"	Mrs. M. R. Brooks.....	1 machine.....	matron.
"	Mrs. M. R. Brooks.....	1 organ.....	matron.
" 28	Annie Malone.....	1 box.....	matron.
"	Mrs. L. A. Willingham.....	1 basket.....	matron.
"	Mrs. F. M. Glover.....	1 box.....	matron.
"	Dora Osborne.....	1 ".....	matron.
" 29	Mary Seals.....	1 package.....	matron.
"	India Moughon.....	1 bundle.....	matron.
" 30	Mrs. B. L. Davis.....	1 trunk.....	matron.
Dec. 1	Sallie Worrill.....	1 box.....	matron.
" 2	Mrs. N. B. Norwood.....	1 ".....	matron.
"	Sallie Singleterry.....	1 ".....	matron.
"	Nancy Miller.....	1 trunk.....	matron.
" 7	Mrs. R. V. Hervy.....	1 bundle.....	matron.
" 10	India Moughon.....	1 turkey.....	matron.
" 12	Jennie Walton.....	1 box.....	matron.
" 13	Mollie Zeigler.....	1 ".....	matron.
"	Mrs. Fannie Moore.....	1 ".....	matron.
" 17	India Moughon.....	1 ".....	matron.



## (EXHIBIT "R."—Continued.)

DATE.	FOR WHOM.	ARTICLE.	TO WHOM DE- LIVERED.
1887.			
Dec. 21.	Mrs. R. V. Hervey.....	1 box.....	matron.
"	Sarah Palmer.....	1 ".....	matron.
"	Mahala Cruse.....	1 ".....	matron.
" 22.	Emma Bradley.....	1 trunk.....	matron.
"	Mrs. M. A. Fickett.....	1 box.....	matron.
" 23.	Mrs. M. J. Carroway.....	1 ".....	matron.
"	Miss J. V. Walton.....	1 ".....	matron.
"	Mrs. M. B. Norwood.....	1 ".....	matron.
"	Mrs. G. W. Smith.....	1 ".....	matron.
"	Josephine Howard.....	1 bundle.....	matron.
" 24.	Mrs. S. L. Butt.....	1 jug.....	matron.
"	Mrs. S. L. Butt.....	1 box.....	matron.
"	India Moughon.....	1 ".....	matron.
"	Mrs. John Stulb.....	1 ".....	matron.
"	Miss Janie Atkinson.....	1 ".....	matron.
"	Miss Jennie Walton.....	1 ".....	matron.
"	Mary E. Collier.....	1 ".....	matron.
"	Miss Lou Bell.....	1 ".....	matron.
" 27.	Sue W. Sims.....	1 can.....	matron.
"	Nannie O. Payne.....	1 box.....	matron.
"	Miss M. deGraffenreid.....	1 ".....	matron.
"	Kitty Stewart.....	1 ".....	matron.
" 28.	Mrs. M. A. Brooks.....	1 ".....	matron.
"	Mattie Sanders.....	1 bundle.....	matron.
"	Mrs. E. B. Lesesne.....	1 package.....	matron.
" 29.	Mrs. J. C. Wright.....	1 bundle.....	matron.
"	Mrs. J. C. Wright.....	1 box.....	matron.
"	Sallie Worrill.....	1 ".....	matron.
"	Mrs. A. E. Raines.....	1 ".....	matron.
"	Nellie Byrd.....	1 package.....	matron.
" 30.	Annie Malone.....	1 box.....	matron.
"	Sallie S. Shaw.....	1 ".....	matron.
"	Mattie Hackett.....	1 ".....	matron.
"	Virginia Dye.....	1 ".....	matron.
1888.			
Jan. 2.	Miss Joe Howard.....	1 box.....	matron.
" 3.	Miss Emmie Dunn.....	1 ".....	matron.
" 4.	Virginia Spearman.....	1 ".....	matron.
"	Georgia B. Sanders.....	1 ".....	matron.
" 6.	Louisa M. Butts.....	1 ".....	matron.
"	Nancy Simmons.....	1 ".....	matron.
" 7.	Mrs. John Stulb.....	1 ".....	matron.
" 10.	Mrs. Rachael Raines.....	1 ".....	matron.
"	Maggie Moore.....	1 ".....	matron.
" 11.	Emmie Dunn.....	1 package.....	matron.
" 14.	Emma Almon.....	1 bundle.....	matron.
"	Sallie Singletery.....	1 ".....	matron.
" 18.	Sallie Williams.....	1 box.....	matron.
" 24.	Miss M. Baldy.....	1 ".....	matron.
"	Miss deGraffenreid.....	1 bundle.....	matron.
" 25.	Mrs. R. L. Pierce.....	1 box.....	matron.
" 26.	Mrs. R. L. Pierce.....	1 bundle.....	matron.
"	Henrietta Brown, c.....	1 box.....	J. T. Farell.
" 31.	Mrs. E. D. Pittman.....	1 ".....	matron.
"	Mrs. Dr. Moore.....	1 ".....	matron.
"	Mrs. B. L. Davis.....	1 ".....	matron.
Feb. 8.	Lou Bell.....	1 trunk.....	matron.
"	Mrs. John Stulb.....	1 bundle.....	matron.
" 11.	Mrs. J. C. Wright.....	1 box.....	matron.
"	Mary deGraffenreid.....	1 ".....	matron.
" 13.	Mrs. H. J. Kiser.....	1 ".....	matron.



## (EXHIBIT "R."—Continued.)

DATE.	FOR WHOM.	ARTICLE.	TO WHOM DE- LIVERED.
1888.			
Feb. 14	Georgia B. Sanders.....	1 bundle.....	matron.
"	India Moughon.....	1 box.....	matron.
" 15	Mrs. A. M. Davis.....	1 trunk.....	matron.
" 18	Mrs. Dr. Moore.....	1 package.....	matron.
"	Sallie Williams.....	1 box.....	matron.
"	Mrs. R. L. Pierce.....	1 package.....	matron.
" 20	Mrs. R. L. Pierce.....	1 basket.....	matron.
"	Laura Stillwell.....	1 box.....	matron.
" 23	Francis Thomson.....	1 ".....	J. T. Farell.
" 29	Mrs. B. L. Davis.....	1 ".....	matron.
"	Mrs. S. F. Mayes.....	1 ".....	matron.
"	Jennie V. Walton.....	1 bundle.....	matron.
Mar. 3	Mrs. M. E. McCulloughs.....	1 box.....	matron.
"	Mrs. W. E. Woodward.....	1 bundle.....	matron.
"	Mrs. E. Smith.....	1 trunk.....	matron.
" 7	Mrs. T. P. Sharp.....	1 box.....	matron.
" 8	Miss M. Baldy.....	1 package.....	matron.
" 9	Mary Badger, c.....	1 box.....	J. T. Farell.
" 14	Mrs. Jno. Stulb.....	1 bundle.....	matron.
"	Mrs. R. L. Pierce.....	1 basket.....	matron.
" 15	Ella Tooke.....	1 package.....	matron.
" 17	Mrs. B. L. Davis.....	1 box.....	matron.
" 22	Miss F. S. Dixon.....	1 ".....	matron.
" 23	Etta D. Smith.....	1 ".....	matron.
" 30	Mrs. R. L. Pierce.....	1 ".....	matron.
Apr. 7	Mrs. R. L. Pierce.....	1 ".....	matron.
" 9	Mrs. H. H. Layfield.....	1 ".....	matron.
" 11	Etta Smith.....	1 package.....	matron.
" 14	Mrs. H. J. Kiser.....	1 box.....	matron.
"	Mollie Zeigler.....	1 package.....	matron.
" 16	India Moughon.....	1 box.....	matron.
"	Mary Seals.....	1 ".....	matron.
"	Mrs. Dr. Moore.....	1 basket.....	matron.
"	Mrs. M. J. Hayes.....	1 trunk.....	matron.
" 19	Mrs. Lesesne.....	1 bundle.....	matron.
"	Mrs. S. Cone.....	1 ".....	matron.
" 25	Mrs. Fluker.....	1 ".....	matron.
"	Sallie Singletary.....	1 box.....	matron.
" 27	Mrs. M. J. Wilson.....	1 ".....	matron.
"	Nanie Payne.....	1 ".....	matron.
" 28	Mollie Zeigler.....	1 bundle.....	matron.
"	Miss Joe Howard.....	1 box.....	matron.
" 30	Mrs. J. C. Wright.....	1 ".....	matron.
"	Mrs. E. Hickson.....	1 trunk.....	matron.
May. 1	Anna Weaver.....	1 bundle.....	matron.
" 2	Miss E. L. Patterson.....	1 package.....	matron.
" 3	India Moughon.....	2 boxes.....	matron.
" 7	Mrs. R. R. Farr.....	1 trunk.....	matron.
" 9	Ella Bacon.....	1 box.....	matron.
" 11	Mrs. E. J. Sharp.....	1 ".....	matron.
"	Mrs. Darnell.....	2 boxes.....	matron.
"	Mary Seals.....	1 box.....	matron.
"	Maude Reaves.....	1 ".....	matron.
" 15	M. J. Carroway.....	1 ".....	matron.
" 16	Mrs. S. L. Butt.....	1 ".....	matron.
"	Miss M. B. Malone.....	1 ".....	matron.
" 17	Gussie Bone.....	1 ".....	matron.
" 18	Miss M. Baldy.....	1 ".....	matron.
" 22	Ida Purifoy.....	1 ".....	matron.
" 25	Mrs. J. V. Smith.....	1 ".....	matron.



## (EXHIBIT "R."—Continued.)

DATE. 1888.	FOR WHOM.	ARTICLE.	TO WHOM DE- LIVERED.
May 26.	Mrs. M. H. Dasher.....	1 box.....	matron.
"	Mrs. M. B. Norwood.....	1 "	matron.
" 28.	Emma Bradley.....	1 "	matron.
"	Lizzie Hudson.....	1 trunk.....	matron.
"	Annie Arnold.....	1 chair.....	matron.
June 2.	Mrs. L. J. Clark.....	1 box.....	matron.
"	Mrs. S. F. Mayes.....	1 "	matron.
"	Miss A. E. Sharp.....	1 "	matron.
" 4.	Mrs. A. M. Davis.....	1 "	matron.
"	Nannie Payne.....	1 "	matron.
"	Jennie Walton.....	1 "	matron.
"	Dora Osborne.....	1 "	matron.
"	Maude Reaves.....	1 "	matron.
" 7.	Annie Malone.....	1 "	matron.
"	Mary H. Dasher.....	1 "	matron.
"	Mollie Zeigler.....	1 package.....	matron.
" 9.	Mrs. M. C. Gable.....	1 box.....	matron.
"	Mrs. S. F. Mayes.....	1 "	matron.
"	Mary Seals.....	1 package.....	matron.
" 15.	Mattie Hackett.....	1 "	matron.
" 18.	Mary Conway.....	1 "	matron.
"	India Moughon.....	1 box.....	matron.
" 20.	Jennie Walton.....	1 "	matron.
" 21.	Mrs. H. C. Roney.....	1 "	matron.
" 22.	Mrs. E. Tuton.....	1 "	matron.
" 23.	Miss S. C. Grieve.....	1 trunk.....	matron.
" 26.	Gussie Bone.....	1 package.....	matron.
" 27.	India Moughon.....	1 box.....	matron.
" 28.	Mrs. S. F. Mayes.....	1 "	matron.
July 2.	Eliza Hammond.....	1 "	matron.
" 4.	Mollie Zeigler.....	1 "	matron.
"	Jennie Walton.....	1 package.....	matron.
" 6.	Mollie Zeigler.....	1 basket.....	matron.
" 7.	Annie Malone.....	1 box.....	matron.
" 10.	India Moughon.....	1 basket.....	matron.
"	Sue W. Sims.....	1 box.....	matron.
" 11.	Mrs. J. C. Wright.....	1 bundle.....	matron.
" 12.	Mamie Haas.....	1 "	matron.
" 20.	Mrs. J. C. Wright.....	1 box.....	matron.
"	Mrs. M. B. Norwood.....	1 "	matron.
"	Mrs. S. H. Gilbert.....	1 "	matron.
" 26.	Mrs. S. F. Mays.....	1 "	matron.
" 27.	Mrs. M. B. Norwood.....	1 "	matron.
" 28.	Mollie Zeigler.....	1 bundle.....	matron.
"	Juliet Hopkins.....	1 "	matron.
Aug. 2.	S. L. Butt.....	1 "	matron.
" 3.	Dora Osborne.....	1 "	matron.
" 4.	Sallie Williams.....	1 "	matron.
"	Sallie Worrill.....	1 package.....	matron.
" 6.	Dora Osborne.....	1 box.....	matron.
" 7.	Mamie E. Peek.....	1 trunk.....	matron.
"	Mary A. Baldy.....	1 box.....	matron.
"	Annie Arnold.....	1 "	matron.
"	Mrs. M. E. Smith.....	1 "	matron.
" 9.	C. S. Banks.....	1 "	matron.
"	S. H. Gilbert.....	1 bundle.....	matron.
" 10.	Mollie Zeigler.....	1 box & 1 bundle.....	matron.
" 16.	Elizabeth Tuton.....	1 box.....	matron.
" 17.	E. B. Lesesne.....	1 bundle.....	matron.
" 22.	M. A. Baldy.....	1 basket.....	matron.



## (EXHIBIT "R."—Continued.)

DATE. 1888.	FOR WHOM.	ARTICLE.	TO WHOM DE- LIVERED.
Aug. 23.	Annie Malone.....	1 box.....	matron.
"	Eliza Patterson.....	1 ".....	matron.
"	Jennie Walton.....	1 ".....	matron.
" 25.	M. J. Hayes.....	1 trunk.....	matron.
" 29.	Annie Collier.....	1 box.....	matron.
"	M. A. Baldy.....	1 ".....	matron.
" 31.	Annie Malone.....	1 ".....	matron.
"	Mrs. I. S. Boyd.....	1 basket.....	matron.
Sept. 3.	Mrs. I. S. Boyd.....	1 ".....	matron.
" 7.	Mrs. Brewster.....	1 box.....	matron.
" 8.	Mrs. A. J. Sharp.....	1 ".....	matron.
" 10.	Annie Collier.....	1 basket.....	matron.
"	Mrs. I. S. Boyd.....	1 ".....	matron.
" 18.	Mrs. K. Stewart.....	1 box.....	matron.
" 19.	Mrs. L. W. Wootten.....	1 ".....	matron.
" 20.	Mrs. I. S. Boyd.....	2 boxes.....	matron.
"	Mrs. I. S. Boyd.....	1 bundle.....	matron.
"	Mrs. L. A. Willingham.....	1 box.....	matron.
" 24.	Miss Annie Collier.....	1 ".....	matron.
"	Jennie Atkinson.....	1 ".....	matron.
" 27.	M. H. Dasher.....	1 ".....	matron.
" 28.	Mrs. Dr. Moore.....	1 ".....	matron.
"	Mrs. Jno. Stubb.....	1 ".....	matron.



# REPORT OF STOREKEEPER.

GEORGIA STATE LUNATIC ASYLUM,  
NEAR MILLEDGEVILLE, GA.,  
October 1st, 1888. }

MR. L. J. LAMAR, Steward.

Herein find consolidated statement of issues from my department from October 1st, 1887, to October 1st, 1888.

I have stock on hand and paid for \$2,720.76.

In closing my report I will state that the following issues were raised at the Institution, 4,410 pounds of beef; 6,329 pounds of pork; 9,459 gallons of sweet milk; 6,569 eggs, and 90 chickens.

All of which is respectfully submitted,

A. H. RICE, Storekeeper.

## CONSOLIDATED ISSUES OF PROVISIONS, ETC., TO CENTRE KITCHEN.

Apples, green, 83¾ bus....	Grapes, 3 1-8 bus.....	Rice, 28,548 lbs.....
Bacon, 72,928 lbs.....	Hominy, 35,700 lbs.....	Salt, 116 sacks.....
Butter, 15,478 lbs.....	Hops, 23½ lbs.....	Soap, 4,368 lbs.....
Beef, 209,259 lbs.....	Lard, 9,555 lbs.....	Soda, 255 lbs.....
Buttermilk, 1,222½ gals..	Meal, 67,580 lbs.....	Sugar, 18,534 lbs.....
Berries, 458 qts.....	Molasses, 2,507 gals.....	Starch, 1,048 lbs.....
Coffee, 9,150 lbs.....	Mutton, 1,970 lbs.....	Sweet milk, 18,427 gals..
Crackers, 307 lbs.....	Melons, 1,549.....	Syrup, 241 gals.....
Chickens, 1,627.....	Pork, 4,974 lbs.....	Spts Turpentine, 150 gals
Candles, 3,693 lbs.....	Potatoes, Irish, 234 bus ...	Tobacco, 2,634 lbs.....
Cheese, 6,449 lbs.....	Pepper, 195 lbs.....	Tea 115 lbs.....
Eggs, 23,635.....	Peaches, 72¾ bus.....	Turkeys, 102.....
Flour 175,500 lbs.....	Potash, 175 cases.....	Vinegar, 210 gals.....
Fish, 8,936 lbs.....		

## CONSOLIDATED ISSUES OF PROVISIONS, ETC., TO NEGRO KITCHEN.

Apples, green, 14 bus....	Lard, 3,660 lbs.....	Salt, 48 sacks.....
Bacon, 48,386 lbs.....	Meal, 62,196 lbs.....	Soap, 805 lbs.....
Beef, 54,824 lbs.....	Molasses, 1,018 gals.....	Soda, 111 lbs.....
Coffee, 8,418 lbs.....	Mutton, 123, lbs.....	Sugar, 8,418 lbs.....
Candles, 986 lbs.....	Melons, 675.....	Sweet milk, 2,554 gals ...
Eggs, 261.....	Pork, 355 lbs.....	Tobacco, 1,004 lbs.....
Flour, 69,870 lbs.....	Pepper, 152 lbs.....	Tea, 75 lbs.....
Fish, 1,484 lbs.....	Rice, 12,880 lbs.....	Vinegar, 85 gals.....
Hominy, 10,920 lbs.....		



**CONSOLIDATED ISSUES OF PROVISIONS, ETC., TO MALE CONVALESCENT KITCHEN.**

Bacon, 8,064 lbs.....	Fish, 1,821 lbs.....	Soap, 431 lbs.....
Butter, 2,325 lbs.....	Hominy, 4,158 lbs.....	Soda, 80 lbs.....
Beef, 23,831 lbs.....	Lard, 2,562 lbs.....	Sugar, 6,494 lbs.....
Coffee, 1,804 lbs.....	Meal, 9,150 lbs.....	Starch, 171 lbs.....
Crackers, 66 lbs.....	Molasses, 392 gals.....	Sweet milk, 2,918 $\frac{1}{4}$ gals..
Chickens, 31.....	Mutton, 295 lbs.....	Syrup, 70 gals.....
Candles, 439 lbs.....	Pork, 600 lbs.....	Tobacco, 417 lbs.....
Cheese, 693 lbs.....	Pepper, 77 lbs.....	Tea, 88 lbs.....
Eggs, 1,718.....	Rice, 3,660 lbs.....	Vinegar, 52 gals.....
Flour, 9,910 lbs.....	Salt, 12 sacks.....	

**CONSOLIDATED ISSUES OF PROVISIONS TO FEMALE CONVALESCENT KITCHEN.**

Bacon, 7,244 lbs.....	Fish, 1,681 lbs.....	Salt, 12 sacks.....
Butter, 1,850 lbs.....	Hominy, 3,142 lbs.....	Soap, 401 lbs.....
Beef, 18,264 lbs.....	Lard, 2,258 lbs.....	Soda, 53 lbs.....
Coffee, 1,464 lbs.....	Meal, 8,390 lbs.....	Sugar, 3,204 lbs.....
Crackers, 65 lbs.....	Molasses, 380 gals.....	Starch, 316 lbs.....
Chickens, 34.....	Mutton, 283 lbs.....	Sweet milk, 3,343 $\frac{3}{4}$ gals..
Candles, 425 lbs.....	Pork, 400 lbs.....	Syrup, 80 lbs.....
Cheese, 643 lbs.....	Pepper, 52 lbs.....	Tea, 50 lbs.....
Eggs, 3,161.....	Rice, 2,900 lbs.....	Vinegar, 42 gals.....
Flour, 10,980 lbs.....		

**CONSOLIDATED ISSUES OF PROVISIONS, ETC.**

Apples, green, bus 97 $\frac{3}{4}$ .....	Grapes, bus 3 1-8.....	Rice, lbs 47,988.....
Bacon, lbs 136,622.....	Hominy, lbs 54,920.....	Salt, sacks 188.....
Butter, lbs 19,653.....	Hops, lbs 23 $\frac{1}{2}$ .....	Soap, lbs 6,005.....
Beef, lbs 306,178.....	Lard, lbs 18,035.....	Soda, lbs 499.....
Buttermilk, gals 1,222 $\frac{1}{2}$ .....	Meal, lbs 147,316.....	Sugar, lbs 36,650.....
Berries, qts 458.....	Molasses, gals 4,297.....	Starch, lbs 1,535.....
Coffee, lbs 20,896.....	Mutton, lbs 2,671.....	Sweetmilk, gals 27,243.....
Crackers, lbs 438.....	Melons, 2,224.....	Syrup, gals 391.....
Chickens, 1,692.....	Pork, lbs 6,329.....	Spts Turpentine, gals 150
Candles, lbs 5,523.....	Potatoes, Irish, bus 234.....	Tobacco, lbs 4,055.....
Cheese, lbs 7,785.....	Pepper, lbs 476.....	Tea, lbs 328.....
Eggs, 28,775.....	Peaches, bus 72 $\frac{3}{4}$ .....	Turkeys, 102.....
Flour, lbs 266,260.....	Potash, cases 175.....	Vinegar, gals 389.....
Fish, lbs 13,922.....		

**ISSUES FOR CHRISTMAS DINNER.**

Apples, 27 $\frac{1}{2}$ bus.....	Cocoanuts, 100.....	Nuts, 325 lbs.....
Bananas, 12 bun.....	Dates, 180 lbs.....	Oranges, 1,800.....
Candy, 356 lbs.....		

**ISSUES TO FILL PHYSICIAN'S REQUISITIONS.**

Candles, lbs 1,013.....	Lemons, 952.....	Spts Turpentine, gals 156 $\frac{1}{2}$ ..
Eggs, 17,079.....	Sugar, lbs 5,255.....	

**ISSUES TO APOTHECARY.**

Sugar, lbs 143.....	Soda, lbs 5.....
---------------------	------------------



ISSUES OF MATERIAL TO MATRON.

Buttons, boxes 177.....	Flannel, yds 758.....	Ribbon, yds 131.....
Buttons, cards 411.....	Jeans, yds 3,214.....	Scrim, yds 7.....
Bleaching, yds 225 1/4.....	Knitting thread, lbs 2.....	Sheeting, yds 16,590.....
Cottonades, yds 3,073.....	Lawn, yds 215.....	Shirting, yds 17,000.....
Crash, yds 750.....	Needles, papers 273.....	Thread, ball, lbs 6.....
Calico, yds 11,499 1/2.....	Osnaburgs, yds 7,651.....	Thread, spool, doz 349.....
Checks, yds 7,115.....	Ruching, yds 39.....	Ticking, yds 120.....
Drilling, yds 3,500.....		

CLOTHING, AND OTHER ARTICLES RECEIVED FROM MATRON,  
FROM OCTOBER 1ST, 1887, to OCTOBER 1ST, 1888.

Aprons, No.....255	Dresses, lawn, No.....13	Sheets, No.....2,471
Bonnets, No.....181	Door mats, No.....58	Shirts, No.....2,185
Bedticks, No.....739	Gowns, No.....823	Suspenders, prs...1,312
Coats, No.....9	Napkins, No.....74	Sacques, No.....20
Curtains, No.....15	Pants, prs.....2,077	Towels, No.....543
Chemise, No.....1,195	Pillow-cases, No.....2,767	Undershirts, No.....119
Drawers, prs....1,739	Pillows, feather, No.....16	Underskirts, No.....740
Dresses, homespun, No 1,236	Pillows, cotton, No.....32	Underwaists, No.....111
Dresses, calico, No.....956	Pillow-ticks, No.....68	

ISSUES TO WHITE MALE WARDS.

Aprons, No.....45	Coats,.....897	Pitchers, syrup.....Ji
Axes, No.....8	Coffee-pots,.....33	Pillow-ticks,.....43
Bedsteads, No.....28	Combs, coarse.....75	Pillow-cases,.....1,064
Bedspreads, No.....12	Combs, fine,.....27	Plates,.....141
Bedticks, No.....148	Clocks,.....1	Plates, tin.....117
Blankets, No.....416	Cups & Saucers,.....329	Pillows, cotton,.....14
Blacking, boxes.....190	Cups, tin.....311	Razors,.....20
Bowls, No.....1	Curtains,.....11	Razor straps,.....8
Books, blank.....16	Dippers,.....119	Scissors, prs.....10
Breadtrays, No.....8	Dishes,.....16	Sheets,.....1,209
Brooms, No.....372	Dishes, sugar.....5	Shirts,.....1,668
Brooms, whisk, No....31	Drawers, prs.....1,019	Shoes, prs.....709
Brushes, hair, No.....32	Dresses, homespun,....46	Shoestrings, prs.....1,544
Brushes, scrub, No.....60	Dishes, butter,.....5	Slippers, prs.....169
Brushes, shoe,.....45	Fans,.....150	Socks, prs.....2,491
Brushes, tooth.....16	Handkerchiefs,.....13	Soap, cakes.....1,512
Brushes, palnt, No.....5	Hats,.....720	Spectacles, prs.....13
Brushes, W. W.....121	Ink, indellible, ozs.....67	Spoons,.....412
Brushes, shaving, No.....23	Knives and Forks, sets 52	Suspenders, prs.....977
Brushes, dusting.....1	Lanterns,.....4	Tacks, papers,.....18
Buckets, tin, No.....32	Lampwicks,.....15	Towels,.....306
Buckets, water, No....105	Mattresses.....9	Thread, spools,.....147
Candlesticks.....32	Oil cloth, table, yds....59	Tubs, foot.....1
Camphor gnm, lbs.....10	Oil sheets,.....36	Tumblers,.....140
Castor sets,.....6	Pants, prs.....1,550	Undershirts,.....193
Cards, playing,.....55	Pans, mess.....18	Vests,.....193
Carvers,.....9	Pans, wash,.....528	Vegetable Trays,....3
Chambers,.....14	Pitchers,.....26	Walters,.....3



## ISSUES TO WHITE FEMALE WARDS.

Aprons,.....	106	Combs, fine.....	146	Pitchers,.....	54
Bedsteads.....	40	Combs, tucking.....	33	Pillow-cases,.....	1,005
Bedspreads,.....	15	Combs, round.....	19	Pillowticks.....	97
Bedticks,.....	227	Coffee pots,.....	25	Pins, papers.....	270
Blankets, prs.....	541	Cups and Saucers,.....	368	Pins, hair.....	113
Blacking, boxes.....	5	Cups, tin,.....	854	Plates,.....	297
Bowls.....	11	Corsets,.....	2	Plates, tin,.....	539
Books, blank,.....	15	Dishes,.....	14	Pillows, feather,.....	15
Bonnets,.....	146	Dippers,.....	144	Pitchers, syrup.....	2
Breadtrays,.....	6	Dishes, butter.....	4	Sacques,.....	42
Brooms,.....	542	Dishes, covered.....	6	Scissors, prs.....	5
Brushes, hair.....	53	Drawers, prs.....	281	Shawls.....	111
Brushes, scrub,.....	6	Dresses, homespun.....	673	Sheets,.....	828
Brushes, shoe,.....	3	Dresses, calico.....	918	Shoes, prs.....	1,149
Brushes, tooth,.....	5	Door mats.....	58	Shoestrings, prs.....	1,512
Brushes, W. W.....	3	Fans,.....	109	Slippers, prs.....	229
Buckets, tin,.....	43	Gowns,.....	410	Soap, cakes,.....	3,349
Buckets, water.....	132	Handkerchiefs,.....	175	Spectacles, prs.....	16
Breastpins.....	36	Hose, prs.....	1,907	Spoons,.....	516
Bells, dinner.....	3	Ink, indelible, ozs.....	36	Table-covers, yds.....	79
Camphorgum, lbs.....	10	Knives and Forks.....	42	Tacks, papers,.....	21
Candiesticks,.....	63	Knitting Needles, sets.....	1	Thimbles,.....	340
Cards, playing, decks.....	1	Lanterns,.....	1	Thread, spools.....	3
Capes,.....	6	Lamp-wicks,.....	16	Towels,.....	451
Carvers,.....	4	Mattresses,.....	10	Tubs, foot.....	4
Castor, sets,.....	6	Napkins,.....	85	Tumblers,.....	188
Chambers,.....	131	Oil cloth, table, yds.....	53 1/2	Underskirts,.....	936
Chemise.....	908	Oil sheets,.....	10	Undershirts,.....	38
Collars,.....	36	Pans, mess,.....	15	Underwaists,.....	18
Combs, coarse,.....	272	Pans, wash,.....	587	Vegetable trays,.....	3

## ISSUES TO COLORED MALE DEPARTMENT.

Axes.....	1	Coffee Pots.....	10	Pillow ticks.....	86
Bedticks.....	189	Combs, c.....	46	Plates.....	2
Bedsteads.....	48	Cups, tin.....	188	Plates, tin.....	192
Blankets, prs.....	413	Cups and saucers.....	4	Razors.....	2
Books, blank.....	3	Dippers.....	13	Scissors, prs.....	1
Brooms.....	111	Drawers, prs.....	287	Sheets.....	324
Brushes, shoe.....	2	Dresses, homespun.....	24	Shirts.....	730
Brushes, w. wash.....	37	Dishes.....	1	Shoes, prs.....	426
Buttons, boxes.....	1	Hats.....	159	Shoe strings, prs.....	150
Buckets, water.....	32	Knives and forks.....	1	Socks, prs.....	274
Buckets, tin.....	8	Ink, indelible, oz.....	4	Spoons.....	144
Blacking, boxes.....	5	Lamp wicks.....	12	Spectacles, prs.....	2
Brushes, shaving.....	2	Oil sheets.....	1	Suspenders, prs.....	179
Brushes, scrub.....	6	Pants, prs.....	555	Thread, spools.....	19
Breadtrays.....	5	Pans, mess.....	9	Towels.....	21
Carvers.....	2	Pans, wash.....	306	Tablecloth, yds.....	24
Candiesticks.....	14	Pitchers.....	1	Undershirts.....	25
Cards, J. C.....	11	Pillow cases.....	305	Vests.....	12

## ISSUES TO COLORED FEMALE DEPARTMENT.

Aprons.....	2	Coffee pots.....	10	Pillow cases.....	126
Bedsteads.....	58	Combs, c.....	82	Pillow ticks.....	95
Bedticks.....	276	Cups, tin.....	624	Plates.....	34
Blankets, prs.....	297	Dippers.....	36	Plates, tin.....	389
Bonnets.....	19	Drawers, prs.....	1	Sacques.....	1
Brooms.....	156	Dresses, homespun.....	285	Sadirons.....	17
Brushes, w. wash.....	38	Dresses, calico.....	21	Scissors, prs.....	2
Buttons, boxes.....	43	Gowns.....	21	Sheets.....	91
Buttons, cards.....	22	Hose, prs.....	21	Shoes, prs.....	255
Buckets, water.....	89	Ink, indelible, oz.....	8	Spoons.....	231
Buckets, tin.....	6	Lampwicks.....	487	Thread, ball, pounds.....	46
Brushes, tooth.....	1	Needles, papers.....	37	Thread, spools.....	110
Breadtrays.....	2	Oil sheets.....	6	Thimbles.....	36
Candiesticks.....	22	Pans, mess.....	12	Table cloth, yds.....	14
Cards, J. C.....	20	Pans, wash.....	436	Underskirts.....	131
Chemise.....	101	Pitchers.....	4	Underwaists.....	100



ISSUES TO BAKERY AND KITCHEN.

Aprons.....92	Boilers.....1	Cups, tin.....6
Axes.....4	Books, blank.....2	Candlesticks.....1
Axe handles.....4	Bake pans.....53	Dippers.....4
Brushes, w. wash.....8	Brushes, scrub.....1	Kulves and forks...6
Brooms.....13	Carvers.....6	Spoons.....12
Buckets, tin.....11	Coffee pots.....7	Sifters.....2
Buckets, water...2	Cups and saucers...4	Tumblers.....10
Beef saws.....4		

ISSUES FOR ORDINARY REPAIRS.

Axes.....3	Glass, boxes.....21	Rope, feet.....567
Brooms.....2	Glass, panes.....538	Sp'ts turpentine, gls. 24
Buckets, water.....4	Grate baskets.....1	Sash cord, feet.....5
Buckets, tin.....1	Hinges, prs.....3	Varnish, gls....12
Brushes, w. wash...5	Locks.....40	White lead, pounds.275
Brushes, paint.....4	Paint, pounds.....61	Well whirls.....1
Bridle bits, prs...2	Plows.....24	Well buckets.....10

ISSUES TO ENGINEER'S DEPARTMENT.

Axes.....2	Dippers.....12	Paints, gals.....2
Axe handles.....2	Hoes.....1	Rope, feet.....22
Buckets, water.....9	Leather, pounds...1	Shovel, coal.....7
Brooms.....15	Lampwicks.....4	Shovels.....6
Brushes, w. wash...16	Lamp chimneys...2	Spades.....2
Buckets, tin.....1	Locks.....5	Yarn, cotton, bunches.1
Coffee pots.....1		

ISSUES TO CARPENTER'S DEPARTMENT.

Bunting, yds.....802 $\frac{1}{4}$	Padlocks.....1	Spt's turpentine, gls 1 $\frac{1}{2}$
Dippers.....1		

ISSUES TO DAIRY DEPARTMENT.

Tin buckets.....2	Water buckets.....4
-------------------	---------------------

ISSUES TO LAUNDRY DEPARTMENT.

Brooms.....2	Sash cord, feet.....31	Water buckets.....1
--------------	------------------------	---------------------

ISSUES TO CEMETERY DEPARTMENT.

Bunches cord.....3	Shrub shears, prs....1	Dippers.....1
Hoes.....2	Spades.....1	Padlocks.....1
Rakes.....3	Shovels.....1	Water buckets.....1



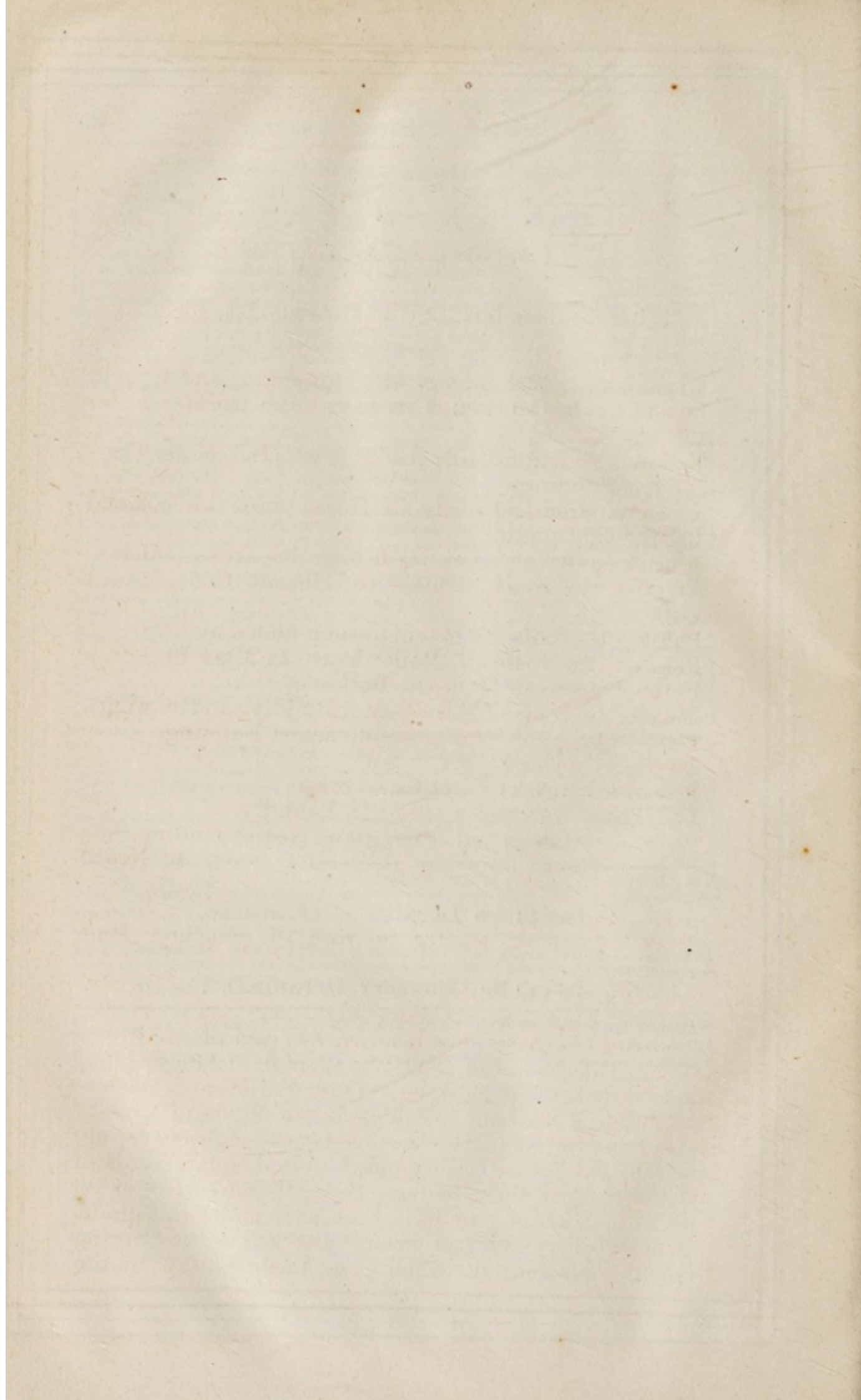



# IMPROVEMENTS

From October 1st, 1887, to October 1st, 1888.

---

1 grindstone, 42x5 inches, with iron stands and trough.  
36 self closing bibbs and stops in water closets on female wards.

1 double sliding door in Amusement Hall, Male Convalescent Building,

1 one hundred and thirty-six Horse power Babcox and Wilcox steam boiler.

1 brick smoke chimney 82½ ft high, for above boiler.

Painted tin roofs of male and female Convalescent buildings.

Painted tin roofs of Machine shop and Laundry,

Painted tin roofs of Boiler house at Main Building.

Painted tin roofs of Negro Building,

Painted tin roofs of Main Center Building and its wings.

Painted tin roofs of Female detached Building.

Painted tin Gas holder,

Put in a bench of 3's at Gas works.

1 all brass Washing machine in Laundry.

Built a wooden porch 25x10 ft at Negro building,

3 new Water Closets in Recreation room at Negro Building.

1 steam gong fire signal.

Built a wooden shelter in yard of detached Male Building.

The work of grading the park in front of the Institution has been begun. Forty-eight thousand (48,000) cubic yards of earth have been moved and placed in position. This has been moved an average distance of four hundred feet. The terrace around the Male Convalescent building is about completed, two flights of granite steps, one of eleven, the other of twenty-eight steps, up, and the sod laid. Twenty-one hundred square yards of sod was used on these banks. Seven hundred feet of 12, 18 & 24 inch sewer pipe have been used under this grade.

A new brick dam has been built across the "Spring Branch" replacing one which was washed away by the



heavy rains during the early part of September, 1888. Thirteen thousand brick were used in this dam; which is very substantial, the brick being laid in hydraulic cement, and the foundations dug down to rock.

Some work has been done on the log, brush, and rock dam across Camp creek at the water works. Much trouble has been caused by the filling in of this creek bed with sand. I have estimated that the average raising of it has been at the rate of one foot a year for the past four years. It was not so rapid previous to that. This is caused in part by the breaking of a mill dam, situated some four hundred yards above the water works; and partly in consequence of the increased amount of clearing of lands being done above us.

Each heavy rain brings down large quantities of sand, which is deposited in heavy banks above the "trunk" which conveys water to the suction well. On one occasion recently (Sept. 1888) this bank of sand was two feet thick above the trunk, and we were without any water for ten hours. A day's work with a force of hands enabled us to get a limited quantity, which was increased to the full capacity of the pump by a second day's work.

During the summer months our supply of water is very precarious, and not of good quality, as during the very dry spells the Camp creek affords only sufficient water to supply our needs—our pump delivering the whole flow of the creek up at the Asylum. Had the season been just a little dryer we would have suffered for the want of water.

A contract has been made for an Artesian Well, and the work begun on the grounds.

The drilling progresses very slowly, owing to the hardness of the rock through which the bore is made. A depth of eight hundred and eighty feet has been reached. About four feet of hole is made daily, at this depth; the diameter of the bore being eight inches.

Besides keeping up the ordinary repairs of the Institution, the following new work has been done by the carpenters:



Ceiling one small house.	3 lattice gates.
Top to gate of Apoth'y shop.	2 lattice benches.
New sills & steps to hot house.	12 plain benches.
8 sash.	2 safes.
23 wire guards for windows.	2 sets of steps.
1,142 head and foot boards.	6 rooms ceiled.
2 ladders.	3 door frames.
1 closet in house of 3d Asst. Physician.	2 sets of flower steps.
26 tables.	28 brackets.
10 gates.	2 lap boards.
5 hog troughs.	5 set shelves for clothes room
1 cart body.	12 clothes racks.
98 shuck mops.	30 flower boxes.
24 panels woven wire fencing.	1 water table.
2,500 panels running fence.	239 bedsteads.
2 medicine cases.	1 drawing board & trestles.
23 bread trays.	1 piazza to small house.
1 step ladder.	4 window curtain rods and rings.
8 sets shelving for Library.	1 water trough for horse lot.
8 doors battoned.	1 cart body.
16 lattice doors.	New floor in 6th male ward.
New floor in vestibule of Third male ward.	
Divided 2nd male ward with lattice partition and doors.	
And many other minor improvements and repairs too numerous to mention.	



## General Appropriation for Year Ending October 1st, 1888.

THOMAS T. WINDSOR, Treasurer,  
In account with State Lunatic Asylum:

1887.		
Oct. 1.	To balance cash on hand.. . . .	5,603 81
1888.		
Sept. 30.	To cash drawn from State Treasury,	189,583 33
		\$195,187 14
1888.	CRS.	
Oct. 1.	By expenditures to date, subsistence,	64,119 35
	Clothing,.....	14,595 35
	Fuel and transportation.....	17,005 26
	Salaries.....	14,649 12
	Wages,.....	47,212 05
	Ordinary Repairs,.....	6,938 28
	Medical Supplies.....	4,886 97
	Stationery and postage.....	513 65
	Contingencies.....	921 59
	Extraordinary repairs.....	16,454 74
	Artesian Well.....	1,463 50
		188,759 86
	Balance in my hands.....	6,427 28
		\$195,187 14
E. & O. E.		



## INVENTORY OF MACHINES AND TOOLS. OCTOBER 1st, 1888.

### STEAM ENGINES AND STEAM PUMPS.

- 1 Vertical Engine, 11x18.
- 1 Horizontal Engine, 10 $\frac{1}{4}$ x20.
- 1 Duplex Worthington Fire Pump, 12x7x10.
- 1 Duplex Worthington Waterworks Pump, 14x7x10.
- 1 Cameron Waterworks Pump, 14x7x24.
- 3 Worthington Boiler Feeders, (old) 6x4x9.
- 1 Knowles Boiler Feeder, 6x4.
- 1 Cameron Boiler Feeder, 6x3.
- 1 Knowles Duplex Boiler Feeder, 6x4x7.
- 1 Knowles Automatic Feed Pump and Receiver, 4x2 $\frac{3}{4}$ .

### BOILERS.

- 2 Fire Box Tubular, 40 H. P. each.
- 2 Lowe's Patent Tubular, 40 H. P. each.
- 3 Return Tubular, 40 H. P. each.
- 1 Babcock & Wilcox Patent Water tube, 136 H. P.
- 2 Return Tubular, 30 H. P. each.
- 1 Return Tubular, 25 H. P.
- 1 Vertical Tubular, 30 H. P.
- 1 Cylindrical, 7 H. P.
- 2 Return Tubular, 50 H. P. each.
- 2 Return Tubular, 75 H. P. each.

17 Boilers having a total of 788 H. P.

### IRON AND WOOD WORKING TOOLS.

- 1 Screw Cutting Engine Lathe Swing, 24 inches.
- 1 Screw Cutting Engine Lathe Swing, 9 inches.
- Each Lathe having gears, rests, chucks, and tools.
- 4 Pair Pipe Stocks, cutting pipe from  $\frac{1}{8}$  in to 4 inches.
- 1 Power Pipe Threading Machine, with dies and taps,  $\frac{3}{8}$  in. to 2 in.
- 3 cut off tools.
- 8 monkey wrenches.
- 4 twist drills.
- 7 bolt drivers
- 9 lathe dogs
- 8 oil cans
- 1 oil stone
- 3 hand screw plates
- 1 hand vise
- 2 bench vises
- 2 pair plyers
- 25 lbs chipping chisels and caulking tools.
- 1 gas fitters vise
- 1 gas fitters torch
- 1 gas fitters blow pipe
- 1 pair gas burner plyers
- 9 Following taps,  $\frac{5}{8}$  in to  $\frac{3}{4}$  in.
- 12 pair pipe tongs
- 8 pair Brown's adjustable pipe tongs
- 1 Stilson pipe wrench
- 4 chain tongs
- 2 jack screws
- 1 grind stone 40x5in.
- 5 tap wrenches
- 2 soldering irons
- 1 ratchet brace
- 5 tool closets
- 3 tool racks

### BLACKSMITH SHOP.

- 1 anvil,
- 1 bellows
- 1 bellows (old)
- 1 swage block 225 lbs.
- 1 flattening plate
- 45 lbs tongs
- 60 lbs assorted tools
- 1 sledge
- 1 hand hammer
- 1 box of horse shoeing tools



## CARPENTER'S TOOLS.

22 firmer chisels	5 boring machine augers
8 framing chisels	3 hollow augers
2 paring chisels	3 drawing knives
3 paring gauges	1 saw set
33 auger bits	2 try squares
6 iron stock planes	3 iron clamps
5 wood stock planes	1 pair dividers
1 1 $\frac{1}{4}$ in match plane	2 door clamps
2 $\frac{3}{4}$ in match planes	1 hand mitre machine
6 hand saws	1 spike maul
13 twist drills	1 iron bound tool chest
2 counter sinks	4 bench vises
1 brace screw driver	3 hand hammers
1 hand screw driver	2 bead planes
2 bitt braces	1 universal "T" square
2 oil stones	1 tennon saw
1 extension bitt	1 axe
2 hand axes	1 broad axe
1 hatchet	1 wood rasp
2 framing squares	1 scratch gauge
1 bevel	1 foot adz
6 augers	1 50 foot tape
1 boring machine	1 level, (hand)

## WOOD WORKING MACHINES.

1 pony planing machine	2 C. I. wrenches
3 sets of bits for same	1 tenoning machine
1 cutter head	2 cutterheads
1 cast iron wrench	1 cope cutter head
1 pony matching machine	8 bits for same
4 cutter heads for same	1 emery saw gummer
18 bits	4 emery wheels
2 cast iron wrenches	1 universal saw table
1 foot mortising machine	8 circular saws
6 bits for same	1 scroll saw table
1 C. I. wrench	1 C. I. wrench for same
1 sticking machine	1 pickel heading machine
3 cutter heads	8 turning chisels
30 pair bits	

## GAS WORKS.

1 iron coal barrow.	1 set of patching tools.
1 S. H. coal scoop.	1 monkey wrench
1 trowel.	1 chain fall
1 coal screen.	

## BOILER ROOMS.

10 L. H. shovels.	7 steel wheel-barrows.
4 coal screens.	3 axes.
4 wheel-barrows.	3 watch clocks
5 S. H. coal scoops	1 eight-day clock

## FIRE DEPARTMENT.

1 hose-reel.	4 extension ladders.
500 ft rubber hose.	30 rubber buckets.

## LAUNDRY.

3 all brass washing machines.	1 steam starch boiler.
1 steam mangle.	1 rotary clothes drying machine.
1 centrifugal wringer.	2 100 gal. clothes boilers.



## APPARATUS IN FOUR KITCHENS.

16 steam jacketed iron kettles.	3 brick ovens.
6 steam jacketed copper coffee kettles.	3 sinks in scullery.
3 steam jacketed copper tea kettles.	5 sinks in kitchens.
4 copper steamers.	2 sinks in vegetable washing rooms.
4 double-bottom iron steamers.	4 Berryman's water heaters.
6 Dean's vegetable steamers.	1 1400 gal. water tank.
2 steam roasters.	1 steam power coffee mill.
1 steam broiler.	1 hand power coffee mill.
1 3 ft broiler.	1 hand power spice mill.
1 2 ft broiler	1 hand power chopping machine, (meat.)
1 12 $\frac{1}{2}$ ft double fire range.	2 pr platform scales.
1 9 ft " " "	1 pr balance scales.
1 5 $\frac{1}{2}$ ft single " "	6 bread tables.
2 6 ft single " "	1 pastry table.
13 double leaf tables.	7 safes.

## STEAM BAKERY.

1 cracker and biscuit machine.	1 brick oven.
1 dough mixer.	2 tables.
1 dough brake.	1 bread safe.
2 safes.	

## MASON'S TOOLS.

1 sand screen.	2 brick chisels.
1 S. H. shovel.	1 scrutch
1 hoe.	1 pick.

## THRESHING MACHINERY.

1 separator.	1 grain fan, (old.)
1 threshing machine (old.)	

## GRADING TOOLS.

23 L. H. shovels,	1 sledge
28 S. H. shovels.	42 wheel-barrows.
28 picks.	1 leveling rod
12 mattocks	1 tape line
3 axes.	1 surveyor's 100 ft chain



## MATRON'S REPORT.

STATE LUNATIC ASYLUM,  
NEAR MILLEDGEVILLE, GA.,  
October 1st, 1888.

DR. T. O. POWELL, Sup't, &c.:

Permit me to submit the enclosed as my report for the year ending, Oct. 1st, 1888. I would add that all repairing has been done for the Institution, and all scraps and remnants have been put to a good use, and have been properly accounted for through Store Keeper's Office. All of which is respectfully submitted.

MRS. J. M. DARNELL, Matron.

### CLOTHING AND OTHER ARTICLES MADE FROM OCT. 1ST, 1887, TO OCT. 1ST, 1888.

Pants,.....	2,136	Gowns,.....	835	Pillowcases,....	2,827
Drawers, .....	1,716	Underskirts,....	825	Pillowticks, .....	63
Shirts, .....	2,138	Dresses,.....	2,367	Bedticks.....	739
Shirts, bosom .....	201	Aprons,.....	248	Towels, .....	871
Suspenders,.....	1,302	Underwaists,....	125	Napkins.....	74
Coats.....	7	Bonnets.....	198	Door mats .....	58
Flannel shirts,.....	121	Skirts, flannel,....	76	Curtains,.....	15
Flannel drawers,....	40	Sacques,.....	36	Feather pillows, ....	16
Chemise,.....	1,285	Sheets,.....	2,520	Cotton pillows, .....	32
Total amount of articles made,				20,871.	

### ARTICLES MADE OF GOODS SENT FROM HOME FOR PATIENTS.

Carpets,.....	4	Drawers, prs.....	6	Gowns,.....	6
Chemise,.....	9	Dresses,.....	39	Undershirts,.....	12
Coats,.....	3				
Total amount made up.....				80	

### PRESERVES, &C., MADE BY MATRON FROM OCT. 1ST, 1887, TO OCT. 1ST, 1888.

Peach Pickle, ..40 gals	Canned fruit, ..56 gals	Artichoke Pickle 40 gals
Preserves.....63 gals	Glasses of Jelly ..161	



APOTHECARY'S REPORT.

STATE LUNATIC ASYLUM. }  
 MILLEDGEVILLE, GA., Oct. 1st, 1888. }

T. O. POWELL, M. D. Superintendent, &c.:

SIR:—I have the honor herewith to submit my report of the Apothecary Department, for the year commencing October 1st, 1887, and ending October 1st, 1888:

To amount of drugs purchased Oct. 1st, 1887, to Oct. 1st, 1888.....	4,886 97
Of this amount sold to officers and employees, which deductions from checks were made, and for which the Apothecary is entitled to credit.....	\$ 397 19
Amount Drugs and Medicine on hand, October 1st, 1888.....	\$1,306 90
Surgical Instruments, &c., on hand.....	696 10
Number prescriptions filled during year, from Oct. 1st, 1887, to Oct. 1st, 1888.....	21,825

Yours Respectfully, &c.,

P. A. WEST, Apothecary.



## CHAPLAIN'S REPORT.

---

DR. T. O. POWELL, Supt. State Lunatic Asylum.

MY DEAR SIR:—I respectfully submit herewith my report as Chaplain of the Institution over which you preside. The duties which have devolved upon me I have endeavored to discharge. The religious services of the Chapel have been regularly conducted on the Sabbath and during the week, except when providentially interfered with. These occasions of worship have been uniformly well attended, especially those on the Sabbath day, and have seemed a source of comfort and blessing to many.

The burial of the dead, with befitting ceremonies, together with certain other duties arising out of the office, have been discharged according to direction, as they have been deemed expedient and proper.

Respectfully yours,  
D. McQUEEN, Chaplain.







