

Second annual report of the Glamorgan County Lunatic Asylum for the year 1866.

Contributors

Glamorgan County Lunatic Asylum.
Lynch Blossie, Henry.
Yellowlees, D.
Jones, Charles.
Wilkes, James, 1932-
Lutwidge, R. W. S.

Publication/Creation

Bridgend : Printed by Leyshon, 1867.

Persistent URL

<https://wellcomecollection.org/works/v9hc83bg>

License and attribution

This work has been identified as being free of known restrictions under copyright law, including all related and neighbouring rights and is being made available under the Creative Commons, Public Domain Mark.

You can copy, modify, distribute and perform the work, even for commercial purposes, without asking permission.



Wellcome Collection
183 Euston Road
London NW1 2BE UK
T +44 (0)20 7611 8722
E library@wellcomecollection.org
<https://wellcomecollection.org>

SECOND

ANNUAL REPORT

OF THE

GLAMORGAN



COUNTY LUNATIC ASYLUM,

FOR THE YEAR 1866

BRIDGEND :

PRINTED BY LEYSHON, PRINTER, BOOKBINDER, STATIONER, &c.,
POST-OFFICE, DUNRAVEN PLACE.

—
1867.

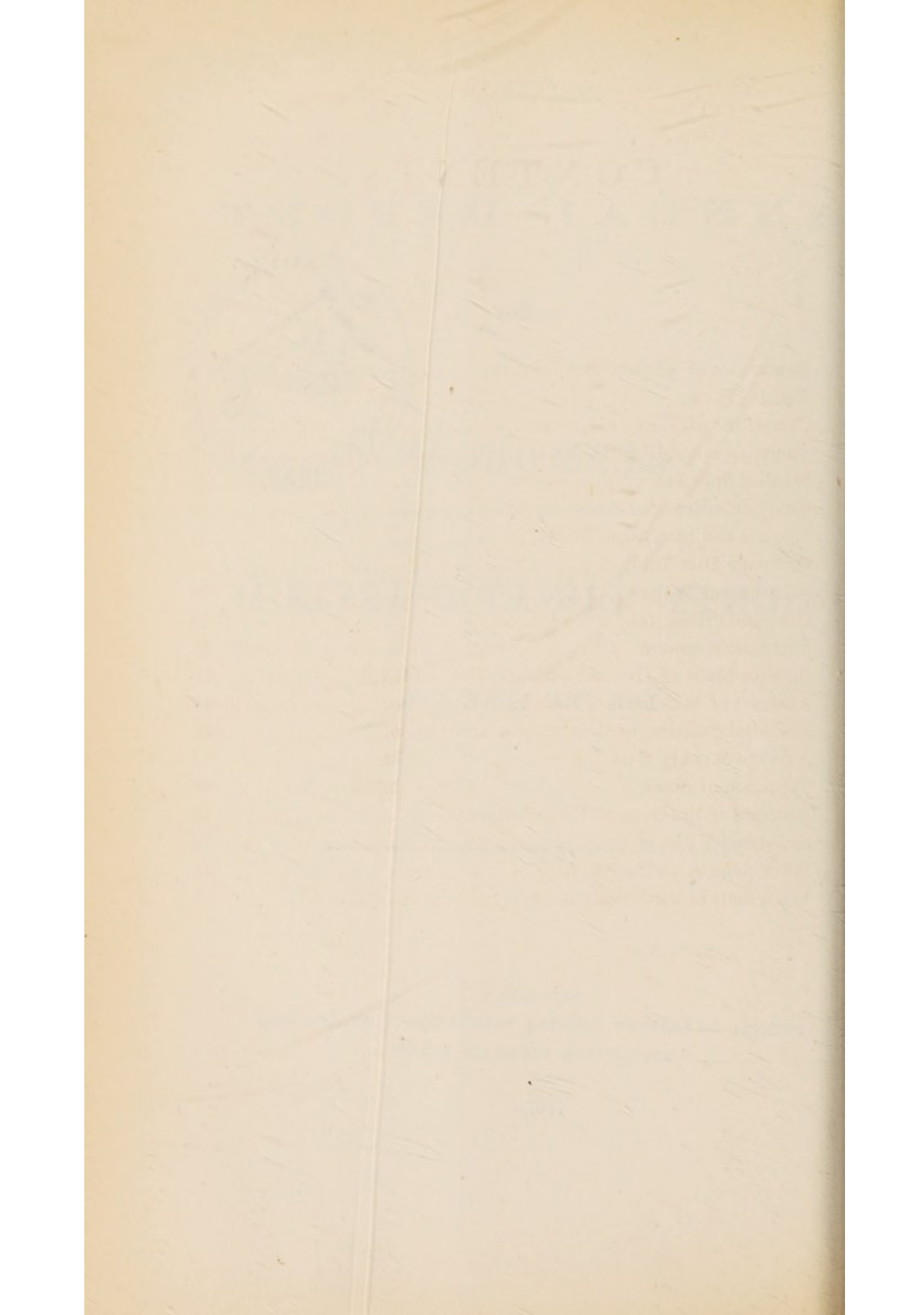

CONTENTS.

Committee of Visitors and Officers	4
Visiting Rota	5
Committee of Visitors' Report	7
Commissioners' Report	10
Medical Superintendent's Report	14
Chaplain's Report	19
Medical and Statistical Tables	21
Ordinary Diet Table	32
Salaries and Wages	33
Contract Prices, 1865 and 1866	34
Financial Accounts	35
Balance Sheet of General Account, 1865 and 1866	41
Abstract of Maintenance Account, co.	43
Financial Position of Maintenance Account, co.	44
Average Weekly Cost co.	45
Valuation of Stock cb.	46
Abstract of the General Farm Accounts	48
Estimated Value of Stock in Store, &c.	50
Work done in Tailors' Shop	51
Work done in the Sewing Room	52

Committee of Visitors and Officers

FOR THE YEAR 1867.

The VEN. ARCHDEACON OF LLANDAFF, CHAIRMAN.

CHRISTOPHER E. M. TALBOT, Esq., M.P.

HENRY H. VIVIAN, Esq., M.P.

Right Hon. HENRY A. BRUCE, M.P.

LEWIS LL. DILLWYN, Esq., M.P.

HOWEL GWYN, Esq., M.P.

RICHARD BASSETT, Esq.

STARLING BENSON, Esq.

GEORGE T. CLARK, Esq.

ROWLAND FOTHERGILL, Esq.

RICHARD FRANKLEN, Esq.

ROBERT O. JONES, Esq.

Rev. CHARLES R. KNIGHT.

JOHN D. LLEWELYN, Esq.

GRIFFITH LLEWELLYN, Esq.

WILLIAM LLEWELLYN, Esq.

LIEUTENANT COLONEL MORSE.

JOHN C. NICHOLL, Esq.

EVAN M. RICHARDS, Esq.

Rev. ELY H. K. RICKARDS.

THEODORE M. TALBOT, Esq.

CHARLES K. K. TYNTE, Esq.

NASH V. E. VAUGHAN, Esq.

THOMAS DALTON Esq., Clerk to Visitors and Auditor.

THOMAS GEORGE SMITH, Esq., National Provincial Bank,
Bridgend, Treasurer.

ASYLUM STAFF.

DAVID YELLOWLEES, M.D., Medical Superintendent.

HENRY T. PRINGLE, M.B., Assistant Medical Officer.

Rev CHARLES JONES, Chaplain.

WILLIAM JENKINS, Clerk and Steward.

EMMA MITCHELL, Housekeeper.

JOHN CARSON, }
MARY ANN PICKEN, } Head Attendants.

House Committee Visiting Rota.

1867.

JANUARY.

Rev. C. R. Knight, Tythegston Court, Bridgend.
William Llewellyn, Esq., Court Colman, Bridgend.
J. C. Nicholl, Esq., Merthyr-mawr, Bridgend.

FEBRUARY

Lieut. Colonel Morse, Glanogwr, Bridgend.
Theodore M. Talbot, Esq., Margam Park, Taibach.
Ven. Archdeacon Blosse, Newcastle House, Bridgend.

MARCH.

J. D. Llewelyn, Esq., Penllergare, Swansea.
Griffith Llewellyn, Esq., Baglan Hall, Briton-Ferry.
William Llewellyn, Esq., Court Colman, Bridgend.

APRIL.

Lieut. Colonel Morse, Glanogwr, Bridgend.
Howel Gwyn, Esq., M.P., Duffryn, Neath.
Theodore M. Talbot, Esq., Margam Park, Taibach.

MAY.

Richard Bassett, Esq., Bonvilstone House, Cardiff.
J. C. Nicholl, Esq., Merthyr-mawr, Bridgend.
William Llewellyn, Esq., Court Colman, Bridgend.

JUNE.

J. D. Llewelyn, Esq., Penllergare, Swansea.
Griffith Llewellyn, Esq., Baglan Hall, Briton-Ferry.
Howel Gwyn, Esq., M.P., Duffryn, Neath.

JULY.

Ven. Archdeacon Blosse, Newcastle House, Bridgend.
William Llewellyn, Esq., Court Colman, Bridgend.
Rev. C. R. Knight, Tythegston Court, Bridgend.

AUGUST.

Richard Bassett, Esq., Bonvilstone House, Cardiff.
Lieut. Colonel Morse, Glanogwr, Bridgend.
Ven. Archdeacon Blosse, Newcastle House, Bridgend.

SEPTEMBER.

J. D. Llewelyn, Esq., Penllergare, Swansea.
Griffith Llewellyn, Esq., Baglan Hall, Briton-Ferry.
J. C. Nicholl, Esq., Merthyr-mawr, Bridgend.

OCTOBER.

Howel Gwyn, Esq., M.P., Duffryn, Neath.
J. C. Nicholl, Esq., Merthyr-mawr, Bridgend.
Theodore M. Talbot, Esq., Margam Park, Taibach.

NOVEMBER.

Ven. Archdeacon Blosse, Newcastle House, Bridgend.
William Llewellyn, Esq., Court Colman, Bridgend.
Richard Bassett, Esq., Bonvilstone House, Cardiff.

DECEMBER

Ven. Archdeacon Blosse, Newcastle House, Bridgend.
Rev. C. R. Knight, Tythegston Court, Bridgend.
Lieut. Colonel Morse, Glanogwr, Bridgend.



Digitized by the Internet Archive
in 2018 with funding from
Wellcome Library

<https://archive.org/details/b3031463x>

SECOND ANNUAL REPORT
OF THE
Committee of Visitors
OF THE
GLAMORGAN COUNTY ASYLUM,
To Her Majesty's Justices of the Peace
Assembled in Quarter Sessions

Held at Cardiff, on Tuesday, January 1st, 1867.

In accordance with the 62nd Section of the 16 and 17 Victoria, c. 97, the Committee of Visitors of the Glamorganshire Lunatic Asylum beg to submit their Annual Report.

At the commencement of the year the number of Patients on the Books amounted to—

Males	132
Females	95
	<hr/>
Total	227

The admissions during the year have been—

Males	49
Females	41
	<hr/>
Total	90
	<hr/>
Grand Total	317
	<hr/>

This number is accounted for in the following manner, viz :—

	Males.	Females.	Total.
Remain in the House ...	156	122	278
Have been discharged ...	12	14	26
Have escaped	0	0	0
Have died	13	0	13
	—	—	—
Total	181	136	317
	—	—	—

The health of the inmates has been extremely good during the whole year. Though the season has been generally a sickly one, and Cholera has prevailed in the immediate neighbourhood of the Asylum, no case occurred within its walls ; and illness of any kind has been almost exclusively confined to the weak and aged Patients.

The buildings are now completed ; several of the Day-rooms have been papered and painted, and the whole house is beginning to assume that air of comfort and cheerfulness which is so necessary for the happiness and welfare of its inhabitants.

The Committee have not been able to make arrangements for receiving Patients from other Asylums at such a remunerative price as would justify their entering into a contract during the present high and uncertain rate of cost for provisions, clothing, and other necessaries.

There are now 10 furnished beds unoccupied on the Male side, and 12 on the Female side of the Establishment, with further room for 31 Males and 29 Females, in the event of such increased accommodation being required.

The Committee have appointed Henry T. Pringle, M.B., M.C., Assistant to the Medical Superintendent, and they believe that great benefit will result, both to the Patients and Establishment in general, from this addition to the Staff.

In conclusion, the Committee have the satisfaction of stating that they continue to have perfect confidence in Dr. Yellowlees, the Medical Superintendent, to whose unremitting care and skill the Asylum owes its present state of efficiency. They are also enabled to speak in most favourable terms of the zeal and activity of the Chaplain and other officers of the Establishment.

HENRY LYNCH BLOSSE,

Chairman.

GLAMORGANSHIRE LUNATIC ASYLUM,
December 31st, 1866.

R E P O R T

OF THE

COMMISSIONERS IN LUNACY.

GLAMORGAN COUNTY ASYLUM,
Tuesday, 24 April, 1866.

The changes in the Patients since the 19th April, 1865, the date of the last visit of the Commissioners, and their present numbers, are shown by the following tabular statement :—

	Male	Female	Total
Admitted.....	111	89	200
Discharged recovered	12	13	25
" not recovered.....	2	...	2
Died, (all from Ordinary Causes)	7	2	9
Present numbers on Books.....	141	103	244

The rate of mortality during the year 1865 was only 4.4 per cent. upon the average numbers resident. The sanitary condition of the Asylum is very good. We found only one Patient, a male epileptic, in bed.

We have to report very favourably of the state of the Patients generally, and their quiet, orderly demeanour. With few exceptions, they were free from excitement.

According to the Medical Journal, since the last visit, five male Patients, and one female, have been subjected to mechanical restraint at night, three of the former by means of gloves, to prevent them from tearing their bedding, one for surgical reasons, the fifth as a precaution against his suicidal pro-

pensity, and the female to prevent her from pushing her hand down her throat. The instances of seclusion have been very rare. The Patients industrially employed average 90 in the male, and 88 in the female division.

The attendance at Divine Service in the chapel on the Sunday before our visit, was 171—viz., 93 males and 78 females. Prayers are read daily by the Chaplain in the Dining-Hall.

The periodical entertainments are as follows, viz :—On Tuesday evenings, Singing Class ; on Thursday evenings, Dancing and Singing ; and on Saturdays, Cricket.

The present supply of amusing publications is very insufficient ; but we are informed that £20 has been placed at Dr. Yellowlees's disposal for the purpose. A like sum has been voted for the purchase of framed prints, &c. The reason assigned for the walls of the Day-rooms having been hitherto left bare and without decorations of any kind is, that the chimnies generally, owing to their faulty construction, smoke. This is a matter requiring an immediate remedy, and has already, as we learn, been under the special consideration of the Committee of Visitors.

As respects the interior of the Asylum generally, we were disappointed to find that little or nothing has been done since the last visit in the way of painting, colouring, or papering. The corridors and rooms, consequently, present a very bare aspect. These observations apply equally to the main building and the detached Blocks from which all the Patients who occupied them at the time of the last visit, have, for the present, been removed into the main building. This building may now be considered as full—there being only four vacant beds in the male, and two in the female division. In consequence of the preponderance of the number of male Patients over that of the females, two Dormitories, containing together 16 Patients' beds, properly belonging to No. 1 Female Ward, have been appropriated to the men.

In these circumstances, we strongly recommend that a sufficient number of workmen be at once engaged, to complete for occupation, the workshop Block which is calculated to accommodate 52 male Patients. As soon as the necessary painting, colouring, and papering in this Block shall have been finished, we suggest that no time should be lost in carrying out similar arrangements throughout the remainder of the Asylum.

The arrangements for Bathing and the construction of the Baths are very satisfactory. In respect to these, however, we think it desirable that the water should be changed for every Patient, and that the several Baths should be screened off by curtains. Also, that printed Regulations should be hung up in each Bath-room, for the guidance of the Attendants.

We have to report the following improvements since the last visit:—1. The enlargement of the Day-room, and Dormitory above, in Male Ward No. 4, by the removal of two single sleeping-rooms on each floor.—2. The embankment of the River by the labour of the Patients, which will effectually prevent the floods which had been experienced.—3. The trenching the Garden and laying out the grounds, in which much progress has been made.—4. Hand rails and glazed doors to all the staircases.

We are informed that an abundance of carpeting for bedsides has been ordered, and that sixty seats are about to be placed in the Airing Courts, in some of which sunshades are required.

The present Staff of Attendants consists of 10 on the male side and 7 on the female ; and we are glad to learn that Dr. Yellowlees has been empowered to increase their wages at his discretion up to £30 in the former, and £16 in the latter division.

At present there are no special night Attendants, but the ordinary Attendants are placed to sleep in several Dormitories.

We have satisfaction in reporting that the Patients of faulty habits are very few in number, there having been, on the night before our visit, four wet beds only in the male, and one in the female division. This, however, does not, in our opinion, dispense with the necessity of regular night supervision, which, as respects cases of epilepsy, and on every account, is most desirable and generally found essential.

In the course of our inspection we noticed a want of blinds or curtains to the windows of the Dormitories, and the upper portions of those of the Day-rooms with a southern aspect.

In conclusion, we trust that the necessity for relieving Dr. Yellowlees of some of his present laborious duties, by the appointment of an assistant medical officer, will shortly receive the favourable consideration of the Visitors.

R. W. S. LUTWIDGE, } Commissioners
JAMES WILKES, } in Lunacy.

ANNUAL REPORT

OF

THE MEDICAL SUPERINTENDENT

FOR THE YEAR 1866.

Gentlemen,

I have the honour to submit my Annual
Report for the year 1866, with the usual Statistical Tables.

	Male	Female	Total
On 1st January, 1866, the Asylum contained	132	96	227
And there have been admitted during the year	49	41	90
<hr/>			
So that the total number under treatment has been	181	136	317
<hr/>			
Of this number, there have been discharged	12	14	26
And there have died	13	0	13
So that there remained in the Asylum, on 31st Dec., 1866 ...	156	122	278
<hr/>			
	181	136	317
<hr/>			

The year 1866 will prove, it is to be hoped, very exceptional in the character as well as in the number of the cases *admitted*. They include this year many cases of old and confirmed insanity, which have hitherto been kept at home or in Workhouses, and which are now sent to the Asylum for safety or convenience, without any expectation of recovery. Of the 90 cases admitted, no fewer than 62 must be regarded as Incurable.

Twenty-six Patients were *discharged* during the year. Twenty-two of these, 11 of each sex, had *recovered*. This is a satisfactory result when the nature of the admissions is considered. It is gratifying to find that of the 41 Patients who have been discharged recovered since the Asylum was opened, only two have been *re-admitted*.

Thirteen men have *died* during the year, but there has been no death among the females. This is somewhat remarkable, notwithstanding the well-recognised fact that men are more liable than women to the fatal forms of Brain Disease. The proportion of deaths to the average number resident is remarkably small, being only $5\frac{1}{2}$ per cent., whereas the average proportion of deaths in County Asylums is 11 or 12 per cent.

The proportion of curable cases now under treatment is exceedingly small ; and it is very lamentable that the chance of cure is often deliberately thrown away before the admission of the Patients. Few things are more sad than to receive a Patient in whose case everything had been at one time favourable to recovery, but whose disease has become confirmed and hopeless through the mistaken kindness or foolish sensitiveness of his friends. They imagined that they could treat him more kindly and carefully at home, or that both he and they would be disgraced if he were sent to an Asylum ; and so they did not procure his admission until their hopes and patience were exhausted, and the Patient had become incurable.

It is impossible to exaggerate the importance of early treatment in insanity, and I beg to direct attention specially to Table vii., which conclusively proves its importance. 32 Patients were received during the year who had been insane before admission for some period *under six months*. Of these, 20 appear to be curable, and 11 are already discharged cured. The remaining 68 admissions, in which insanity had previously existed for a longer period, yield only 8 curable cases, and none of these have yet been discharged.

It seems to be a habit in some Unions to send a lunatic to the Workhouse in the first instance, apparently that the Patient may have a chance of getting over the attack without being sent to the Asylum. Such a course is greatly to be deprecated. The most important time for treatment is lost, for, of course, the arrangements and attendance of a Workhouse make proper treatment impossible, however efficient its officers may be. If the Patient gets well soon, the Union has been saved a little trouble and expense, at a great risk. If he does not speedily recover, and yet does not become violent or destructive, he remains in the Workhouse ; where it is but too likely that he will lapse into confirmed insanity, and will be ultimately sent to the Asylum on account of sudden excitement or dirty habits, only when all hope of recovery is past. One such case, thus becoming a life long burden on the Union, which early Asylum treatment might have averted, far outweighs the saving on those cases which recover without it, so that on the ground of economy as well as of humanity, the sooner an insane pauper is sent to an Asylum the better.

I am thankful to report that the general health of the Establishment has been, as heretofore, remarkably good. There has been no epidemic or infectious disease. Cholera was very prevalent in the immediate neighbourhood of the Asylum during the autumn, but happily no case occurred within its walls, and but one case of choleraic diarrhoea. So excellent is the general health and condition of the Patients, and so marked the improvement in the condition and appearance of the new cases within a very few weeks after admission, that I have seen no reason to suggest any alteration in the Dietary.

Great improvement has now been effected in the appearance and comfort of most of the Wards. During the early part of the year, the damp walls and smoky chimneys made progress impossible ; and the whole House looked bare, dreary, and comfortless. This was its condition when visited by the Com-

missioners in Lunacy in April. These causes of delay and discomfort have now been in a great measure rectified, and the completion of the Wards has been proceeding rapidly. All the Male and one of the Female Wards have now been papered and painted, and the Day-rooms have been made pleasant, comfortable, and cheerful, by the addition of blinds, vallances, pictures, and statuettes. These improvements have been partly effected by the Patients themselves, and are highly appreciated by them. A corresponding and very gratifying improvement is observable in their greater contentment and happiness. The old Patients, who were somewhat disturbed by removal last year, have now settled comfortably in their new home, and their contentment is further promoted by the greater amount of liberty which they can now be permitted to enjoy. As a proof of the increased contentment, and as a result of the greater liberty, the attempts at escape have been much fewer than during last year ; none of them have been successful.

The Library is now opened, and the books are regularly issued by the Chaplain. They are a great boon to the more intelligent Patients as well as to the Staff ; and they also furnish to Mr. Jones topics and opportunities for conversation in visiting the Wards. Further details as to the Chaplain's department will be found in his Report.

Amusements continue to receive due attention. Music has a prominent place among them, and the Drum and Fife Band is proving a great acquisition.

Out of doors also, there has been satisfactory progress during the year. The Garden and Farm have afforded employment for the working Patients, and have yielded an ample supply of Vegetables. The Airing Courts and general grounds, although of course still new and bare looking, have been greatly improved by additional trees and shrubs, and in summer they were gay with flowers.

Dr. H. T. Pringle entered on his duties as Assistant Medical Officer in September. He is working very zealously in his new

sphere, and has already proved himself a valuable and efficient officer. My daily duties will be much lightened by his help.

My acknowledgements are due to all the Officers for careful attention to duty and harmonious co-operation. Mr. Jenkins continues to discharge the duties of Clerk and Steward very efficiently. In the completion of the Male Wards, as well as in the discharge of his usual duties, Mr. Corson, the Head Attendant, has merited special commendation.

I am glad to report that the various Attendants and Servants have, as a rule, performed their duties carefully and satisfactorily. There is still great difficulty in procuring suitable female Attendants.

In conclusion, I beg earnestly to thank the Visitors for their continued confidence and approval, which are an invaluable support amid much anxious responsibility.

I have the honour to be,

Gentlemen,

Your obedient Servant,

DAVID YELLOWLEES, M.D.,

R E P O R T
OF
THE CHAPLAIN.
FOR THE YEAR 1866.

Gentlemen,

In presenting my Second Annual Report, I am happy to be able to announce that the state of things in my department has been, on the whole, satisfactory. Since I had the honour of laying before you my First Report, I have had some experience in the management of the Patients, and this has enabled me to discharge my duties with more profit to them, as well as with more satisfaction to myself.

The religious services have been conducted with strict regularity, except on few occasions when I was unavoidably absent through ill health. The Sunday services have been made more attractive by the use of the Harmonium, which the Committee were good enough to grant us. Many of the Patients take part in the service, and join in the responses with a loud voice. Their behaviour during Divine Service has been most pleasing and exemplary; and it is worthy of note, that many of those who are habitually noisy in the Wards, demean themselves in Church with great propriety, thus proving that the sacred character of the building, and the solemnity of public worship tend to produce a very beneficial effect.

The Burial Ground has been consecrated, and the Church duly licensed by the Bishop. On Christmas-day, I administered

the Holy Communion to the Officers, some of the Attendants, and a few of the Patients. Some little difficulty was experienced in preparing Patients for our first Communion ; but this will, I believe, be removed, by adopting a more definite plan of action suggested by the Medical Superintendent.

The Library has been fitted up, and furnished with a stock of useful books. Some of these are issued weekly to the different Wards, and I rejoice to find that many of the most intelligent, and best informed Patients read them with interest, and appear to derive benefit from their perusal.

I have frequently mixed with the Patients in their out-door amusements, and taken part in them myself. I have also given my full countenance to their in-door games, with a view of showing those, who entertain conscientious samples as to the propriety of such recreations, that, in my opinion, they are harmless, and do not in any way militate against the teaching of the Bible, to which the objectors invariably appeal as their rule of conduct.

I cannot close my report without acknowledging the kind and valuable assistance, which the Medical Superintendent and Dr. Pringle have, from time to time, rendered me in the discharge of my duties.

I have the honour to be,

Gentlemen,

Your obedient Servant,

CHARLES JONES,

Chaplain.

STATISTICAL TABLES.

TABLE I.

Shewing the ADMISSIONS, RE-ADMISSIONS, DISCHARGES, and DEATHS, during the year 1866.

	Males	Females	Total
In the Asylum January 1st, 1866	132	95	227
New cases admitted for the first time during the year	48	40	88
Re-admitted during the year	1	1	2
Total under care during the year	181	136	317
Discharged or Removed :—			
	Male.	Fem.	Total
" Recovered	11	11	22
" Relieved	1	3	4
" Not improved.....	0	0	0
Died	13	0	13
Total Discharged and Died during the year	25	14	39
Remaining in the Asylum Dec. 31st, 1866..	156	122	278
Average numbers resident during the year	145.5	110.3	255.8

TABLE II.

Shewing the ADMISSIONS, RE-ADMISSIONS, DISCHARGES, and DEATHS, since the opening of the Asylum (Nov. 4th, 1864), to Dec. 31st, 1866.

	Males	Females	Total
Admitted for the first time during this period	194	145	339
Re-admissions	2	1	3
Total Admissions.....	196	146	342
	Male.	Fem.	Total
Discharged Recovered.....	21	19	40
" Relieved	2	3	5
" not Improved..	0	0	0
Died	17	2	19
Total discharged and died during this period	40	24	64
Remaining 31st December, 1866	156	122	278
Average number resident during the 2 years	114.4	81.8	196.3

TABLE III.

Shewing the ADMISSIONS, DISCHARGES, and DEATHS ; with the mean annual mortality and proportion of Recoveries per cent. of the Admissions, for each year since the opening of the Asylum.

YEARS.	Admitted.			DISCHARGED.									Died.			Remaining 31st Dec.			Average Numbers Resident.			Percentage of Recoveries on Ad- mission.			Percentage of Deaths on average Num- bers Resident.		
				Re- covered.			Relieved.			Not Im- proved.																	
	M.	F.	T.	M.	F.	T.	M.	F.	T.	M.	F.	T.	M.	F.	T.	M.	F.	T.	M.	F.	M.	F.	M.	F.	M.		
From November 4th to December 31st.																											
1864 ...	41	0	41																								
1865 ...	106	105	211	10	8	18	1	0	1	0	0	0	4	2	6	132	95	227	83.4	53.4	136.8	37.0	36.4	36.7	4.8	3.8	4.3
1866 ...	49	41	90	11	11	22	1	3	4	0	0	0	13	0	13	156	122	278	145.5	110.3	255.8	22.4	26.8	24.4	8.9	0	5.5
TOTALS & MEANS...	196	146	342	21	19	40	2	3	5	0	0	0	17	2	19				114.4	81.8	196.3	29.7	31.6	30.5	6.8	1.9	4.9

TABLE V.

Shewing the CAUSES OF DEATH during the year.

CAUSES OF DEATH.	Males.	Females	Total
Cerebral Disease :—			
Apoplexy	1	0	1
Atrophy of Brain, from old apoplectic clot	1	0	1
General Paralysis	11	0	11
TOTAL.....	13	0	13
Post-mortem examinations were made in	7	0	7

TABLE VI.

Shewing the LENGTH OF RESIDENCE in those Discharged Recovered, and in those who have Died during the year.

LENGTH OF RESIDENCE.				RECOVERED.			DIED.		
				Males	Fem.	Total.	Males	Fem.	Total
Under 1 month	0	0	0	2	0	2
" 2 months	2	2	4	2	0	2
" 3 "	0	0	0	1	0	1
" 4 "	1	2	3	0	0	0
" 5 "	2	4	6	0	0	0
" 6 "	0	0	0	1	0	1
" 7 "	1	1	2	1	0	1
" 8 "	1	0	1	1	0	1
" 9 "	0	0	0	0	0	0
" 12 "	3	2	5	2	0	2
" 18 "	1	0	1	2	0	2
" 24 "	0	0	0	1	0	1
TOTAL.....				11	11	22	13	0	13

TABLE VII.

Shewing the DURATION OF INSANITY in the New Cases before Admission, the number deemed Curable, and the number already Discharged Cured.

DURATION.	Incurable.			Curable.			Discharged cured.		
	Males	Females	Total	Males	Females	Total	Males	Females	Total
Under 1 week	0	0	0	2	1	3	1	1	2
" 2 weeks	0	0	0	0	2	2	0	0	0
" 3 "	0	0	0	0	0	0	0	0	0
" 1 month.....	2	1	3	3	3	6	2	1	3
" 2 months	0	0	0	0	4	4	0	3	3
" 3 "	2	1	3	0	1	1	0	0	0
" 4 "	0	1	1	2	0	2	2	0	2
" 5 "	0	0	0	0	0	0	0	0	0
" 6 "	4	1	5	0	2	2	0	1	1
" 9 "	2	1	3	0	1	1
" 12 "	5	2	7	2	1	3
" 18 "	0	0	0	0	0	0
" 2 years	1	2	3	1	1	2
" 3 "	0	1	1
" 4 "	1	1	2
" 5 "	0	3	3
" 6 "	0	2	2
" 10 "	1	0	1
" 15 "	1	0	1
" 20 "	0	2	2
" 40 "	0	0	0
" 50 "	1	0	1
Unknown	16	3	19	1	1	2
Congenital.....	2	3	5
TOTAL	38	24	62	11	17	28	5	6	11

TABLE VIII.

Shewing the AGES of those Admitted, Discharged Recovered, and Dead.

AGE.	Admitted.			Discharged Recovered.			Dead.		
	Males	Females	Total	Males	Females	Total	Males	Females	Total
From 5 to 10 years	1	0	1	0	0	0	0	0	0
" 10 to 20 "	0	0	0	1	0	1	0	0	0
" 20 to 25 "	4	4	8	1	3	4	0	0	0
" 25 to 30 "	8	8	16	2	3	5	1	0	1
" 30 to 35 "	5	6	11	1	1	2	1	0	1
" 35 to 40 "	6	3	9	1	0	1	1	0	1
" 40 to 45 "	7	7	14	2	1	3	2	0	2
" 45 to 50 "	11	3	14	1	2	3	5	0	5
" 50 to 55 "	0	2	2	0	0	0	0	0	0
" 55 to 60 "	4	2	6	1	1	2	2	0	2
" 60 to 65 "	2	4	6	1	0	1	1	0	1
" 65 to 70 "	0	1	1
" 70 to 80 "	1	1	2
TOTAL.....	49	41	90	11	11	22	13	0	13

TABLE IX.

Shewing the FORM OF DISEASE in the New Cases admitted.

	Males	Females	Total
Mania	9	6	15
" Senile	0	2	2
" Acute	5	8	13
" Hysterical	0	1	1
" Epileptic.....	2	1	3
" à potu	2	0	2
Monomania	0	2	2
Melancholia	10	8	18
General Paralysis	12	2	14
Dementia	7	8	15
Imbecility and Idiocy.....	2	3	5
TOTAL.....	49	41	90

TABLE X.

Shewing the SUPPOSED CAUSES OF INSANITY in the New Cases admitted.

CAUSES.	Males	Females	Total
Physical Causes :—			
Ducking the head in cold water for money, at a Harvest Home	1	0	1
Intemperance	9	3	12
" and exposure to cold by falling asleep out of doors in winter	1	0	1
Epilepsy	2	1	3
Fever.....	1	1	2
Injury to neck in a coal pit	1	0	1
Old Age.....	0	1	1
Sunstroke	0	1	1
Cholera	0	2	2
Moral Causes :—			
Fright	0	1	1
Disappointed Affection	0	2	2
Domestic Unhappiness	2	0	2
Domestic Affliction	0	3	3
Shock, from seeing the mutilated body of a man who had been killed in a Railway accident	1	0	1
Shock, from a wounded man being brought to her house, whom she imagined at first to be her husband	0	1	1
Anxiety and Disappointment in Business	2	0	2
Attempted Suicide of Husband ...	0	1	1
Religious Excitement.....	0	1	1
Fear of Cholera	0	1	1
Congenital	2	3	5
Unknown	27	19	46
TOTAL.....	49	41	90
Previous Attacks had occurred in ...	3	9	12
Hereditary Predisposition was ascertained to exist in.....	3	12	15

TABLE XI.

Shewing the Condition of the New Cases Admitted with reference to MARRIAGE.

CONDITION.	Males	Females	Total
Married	30	22	52
Single	16	13	29
Widowed.....	3	6	9
TOTAL.....	49	41	90

TABLE XII.

Shewing the OCCUPATION or SOCIAL POSITION of the New Cases Admitted.

MALE.				FEMALE.			
Baller	1	Carpenter's Daughter	1
Blacksmith	1	Charwoman	1
Boilermaker	1	Clothier's Wife	1
Butler	1	Coast-guardman's Widow	1
Coal Trimmer	1	Collier's Wife	1
Colliers	4	Domestic Servants	4
Compositor	1	Draper's Assistant	1
Copperman	1	Dressmaker	1
Farm Labourer	1	Engineer's Wife...	1
Furnaceman	1	Farm Servants	2
Hairdressers	2	Furnaceman's Wife	1
Hammerman	1	Gardener's Wife...	1
Labourers	13	Governess	1
Masons	2	Grocer's Wife	1
Miner	1	Labourers' Wives	9
Pilot	1	Lacemaker's Wife	1
Puddler	1	Lodgekeeper	1
Sailmaker	1	Mason's Wife	1
Saddler	1	Prostitute	1
Sawyers	2	Publican	1
Shoemaker	1	Publican's Daughter	1
Shipbroker	1	Puddler's Wife	1
Shipcarpenter	1	Sailor's Wife	1
Shopkeeper	1	Shoemakers' Wives	2
Stonecutter	1	Soldier's Widow...	1
Stucco-imagemaker	1	Watchman's Wife	1
Tailor	1	No Occupation	2
Weigher	1				
Wheelwright	1				
No occupation	2				
TOTAL.....			49	TOTAL.....			41

TABLE XIII.

Shewing the NUMBER of Cases Admitted each Month.

MONTHS.	Males	Females	Total
January, 1866	5	3	8
February "	7	5	12
March "	4	5	9
April "	2	0	2
May "	5	4	9
June "	5	6	11
July "	4	3	7
August "	3	4	7
September "	1	1	2
October "	7	6	13
November "	4	2	6
December "	2	2	4
TOTAL	49	41	90

TABLE XIV.

Shewing the GENERAL CONDITION of the Patients in the
Asylum on 31st December, 1866.

	Males	Females	Total
Recent and Curable Insanity	6	12	18
Chronic and Incurable Insanity	93	88	181
Insanity with Epilepsy	22	9	31
Insanity with General Paralysis	23	3	26
Imbecility and Idiocy	12	10	22
TOTAL	156	122	278

TABLE XV.

Shewing the Number of Cases RECEIVED FROM EACH UNION.

UNIONS.	Males	Females	Total
Bridgend and Cowbridge	4	7	11
Cardiff	15	7	22
County Glamorgan	2	0	2
Neath.....	8	4	12
Swansea	6	10	16
Merthyr Tydfil.....	11	9	20
Pontypridd	3	4	7
TOTAL.....	49	41	90

TABLE XVI.

Shewing the NUMBER OF PATIENTS in the Asylum on the 1st January, 1866, and 1867, respectively, and the UNIONS to which they were CHARGEABLE.

WHERE CHARGEABLE.	1st January, 1866.			1st January, 1867.		
	Males	Fem.	Total	Males	Fem.	Total
Bridgend and Cowbridge ...	11	16	27	13	21	34
Cardiff	23	16	39	30	20	50
County Glamorgan.....	8	2	10	10	2	12
Gower	3	2	5	2	2	4
Merthyr Tydfil	33	27	60	38	31	69
Neath	21	14	35	24	17	41
Newport	1	1	...	1	1
Narberth	1	1
Pontypridd	8	4	12	11	8	19
Swansea	25	13	38	28	19	47
TOTAL.....	132	95	227	156	122	278

TABLE XVII.

PAUPER LUNATICS and IDIOTS CHARGEABLE TO UNIONS in the
County of Glamorgan on the 1st January, 1867.

NAME OF UNION.	In Asylums.			Not in Asylums.			Total Lunatics chargeable.		
	Males	Females	Total	Males	Females	Total	Males	Females	Total
Bridgend and Cowbridge	13	21	34	6	10	16	19	31	50
Cardiff	30	20	50	6	5	11	36	25	61
County Glamorgan	10	2	12	10	2	12
Gower.....	2	2	4	8	11	19	10	13	23
Merthyr Tydfil.....	38	31	69	33	33	66	71	64	135
Neath.....	24	17	41	12	23	35	36	40	76
Newport.....	...	1	1	1	1
Pontypridd	11	8	19	1	6	7	12	14	26
Swansea.....	29	19	48	20	40	60	49	59	108
TOTAL.....	157	121	278	86	128	214	243	249	492

	Males	Females	Total
Total in Asylums	157	121	278
Total out of Asylums	86	128	214
Total number chargeable to the County	243	249	492

Proportion of Insane to the Population 1 in 646

Population of County in 1861..... 317,752

ORDINARY DIET TABLE.

	BREAKFAST.			DINNER.				SUPPER.		
	Bread.	Butter.	Tea, Coffee, or Cocoa.	MEAT, uncooked, including bone.	Vegetables.	Bread.	Pie or Pudding.	Bread.	Butter.	Tea.
	oz.	oz.	pints	oz.	lbs.	oz.		oz.	oz.	pints
Sunday	8	$\frac{1}{2}$	1	6—Roasted	1	...	1	8	$\frac{1}{2}$	1
Monday	8	$\frac{1}{2}$	1	5—in Irish Stew	1	4	...	8	$\frac{1}{2}$	1
Tuesday	8	$\frac{1}{2}$	1	6—Boiled	1	8	$\frac{1}{2}$	1
Wednesday ...	8	$\frac{1}{2}$	1	5—Pies	1	8	$\frac{1}{2}$	1
Thursday	8	$\frac{1}{2}$	1	6—Boiled	1	8	$\frac{1}{2}$	1
Friday.....	8	$\frac{1}{2}$	1	5—in Irish Stew	1	4	...	8	$\frac{1}{2}$	1
Saturday.....	8	$\frac{1}{2}$	1	5—Pea Soup	...	4	...	8	$\frac{1}{2}$	1

All Working Patients, both males and females, receive 4oz. Bread, $1\frac{1}{2}$ oz. Cheese, and $\frac{1}{2}$ pt. Beer, as Luncheon.

The Meat is Beef, Mutton, Veal, or Pork, as may be convenient. It is carved by the Attendants in the Dining Hall, and two kinds of Vegetables are always given along with it. Fruit Pies or Puddings are frequently given during Summer.

The Tea is infused in Bulk. The Allowance for each Patient is $\frac{1}{10}$ oz. Tea, and $\frac{1}{2}$ oz. Sugar per Meal, and 1 pint of Milk weekly.

SALARIES AND WAGES
TO
OFFICERS, ATTENDANTS, SERVANTS, &c.,
FOR THE YEAR 1866.

	£	s.	d.
* Medical Superintendent	500	0	0
Assistant Medical Officer.....	33	6	8
† Chaplain	150	0	0
‡ Clerk and Steward	140	0	0
Housekeeper	40	0	0
‡ Engineer.....	73	0	0
* Gardener.....	52	0	0
Male Attendants	379	14	10
Female Attendants	116	12	11
Laundress	20	0	0
Cook	17	10	0
Housemaid.....	11	9	3
Kitchen Maid	11	5	0
Porter	25	1	0
† Labourer.....	40	18	8
† Stoker.....	45	6	0
† Organist and Music Teacher	7	14	2
† Weekly Wages to Tailors	61	8	0
† Weekly Wages to Painters, Carpenters, and Bricklayers, repaid by County.....	178	3	9
	<hr/> £1,903 10 3 <hr/>		

* Have Unfurnished House, Gas, and use of Garden.

‡ Have Unfurnished House, Coal, Gas, and use of Garden.

† Have neither Board nor Lodging.

Without a Mark have Board, Lodging, and Washing.

C O N T R A C T P R I C E S
 OF THE
 P R I N C I P A L A R T I C L E S O F C O N S U M P T I O N ,
 F O R T H E Y E A R S 1 8 6 5 & 1 8 6 6 .

ARTICLES.	1865.				1866.			
	First		Second		First		Second	
	Half-year.		Half-year.		Half-year.		Half-year.	
Beef, per lb.....	...	6 $\frac{1}{4}$...	6 $\frac{3}{4}$...	7	...	6 $\frac{3}{4}$
Mutton "	7 $\frac{1}{4}$...	7 $\frac{3}{4}$...	7 $\frac{1}{2}$...	7 $\frac{3}{4}$
Pork "	7 $\frac{1}{4}$...	7	...	7	...	7
Suet "	7	...	7	...	7	...	6 $\frac{3}{4}$
Bacon "	6
Cheese, per cwt.	2 18	0	2 18	0	3 4	0	3 0	0
Butter, per lb.....	...	1 1 $\frac{1}{2}$...	11	...	1 1 $\frac{1}{2}$...	1 1 $\frac{3}{4}$
Milk, per gallon	1 0	...	10	...	1 0	...	1 0
Bread, per 4lb. loaf...	...	5 $\frac{1}{4}$...	5 $\frac{1}{4}$...	6	...	6 $\frac{1}{2}$
Flour, per sack	1 12	6	1 11	10 $\frac{1}{2}$	2 0	10	2 3	0
Lump Sugar, per lb..	...	5 $\frac{1}{2}$...	5 $\frac{1}{2}$...	5	...	5
Raw Sugar "	4	...	4	3 $\frac{1}{2}$
Tea "	3 2	...	2 8	...	2 8	...	2 8
Oatmeal, at per cwt..	1 1	0	1 2	0	1 3	4	1 0	0
Rice " ..	1 3	3	1 3	0	1 2	0	...	19 0
Currants, at per lb...	...	4	...	2 $\frac{1}{2}$...	3	...	3 $\frac{1}{2}$
Raisins "	4	4	...	4
Mustard "	11	...	1 2	...	11	...	11
Pepper "	1 5	...	1 2	...	1 2 $\frac{1}{2}$...	10 $\frac{1}{2}$
Treacle "	2 $\frac{1}{2}$...	2 $\frac{1}{2}$...	2 $\frac{1}{2}$
Snuff "	4 8	...	4 8	...	3 10	...	3 6
Tobacco "	3 10	...	3 10	...	3 10	...	3 10
Split Peas, per bushel	...	8 9	...	7 9	...	8 9	...	8 0
House Coal, per ton..	...	11 6	...	11 6	...	11 6	...	11 6
Steam " "	8 0	...	8 6	...	12 0	...	12 0
Gas " "	7 9	...	7 9	...	8 6	...	8 6
Soap—Yellow, per cwt	1 13	0	1 11	0	1 15	0	1 14	0
Soap—Soft, per lb....	...	4	...	3 $\frac{1}{2}$...	3 $\frac{1}{2}$...	3 $\frac{3}{4}$
Blue, at per lb.....	...	10	...	9 $\frac{1}{2}$...	9 $\frac{1}{2}$...	9
Starch "	5	...	4	...	4	...	4
Soda "	6 4	...	6 3	...	7 6	...	8 0

FINANCIAL ACCOUNTS.

—o—

Abstract of RECEIPTS and EXPENDITURE from 1st January to
the 31st December, 1867.

—o—

RECEIPTS.

1.—*From Rent of Land, Sales, &c.*

	£	s.	d.	£	s.	d.
Rent of Land	11	0	0			
Sale of Swedes, Dripping, Bones, Rags, &c.	17	10	2			
Repayment to Maintenance Account by County Treasurer for Mechanics' Wages	178	3	9			
				206	13	11

2.—*Maintenance Account from Unions,
&c., &c.*

Merthyr Tydfil... ..	2016	2	6			
Cardiff	1441	6	5			
Swansea... ..	1340	18	7			
Neath... ..	1230	2	7			
Bridgend and Cowbridge	971	19	5			
Gower	132	12	2			
Pontypridd	469	9	0			
County Glamorgan	379	18	3			
Crickhowell	9	18	0			
Narberth	12	16	0			
Villiton... ..	5	16	0			
Stroud	8	2	0			
Newport (Mon)	31	5	9			
				8050	6	8
Total received.....	£8257	0	7			

PAYMENTS.

1.— <i>Salaries and Wages.</i>	£	s.	d.	£	s.	d.
Officers	863	6	8			
Attendants, Servants, &c.....	885	16	11			
				1749	3	7

[For number and description of Officers, &c., and their respective Salaries and Allowances, see page-33]

2.—*Provisions.*

Bread—35,403 loaves, of 4lb. each	...	923	11	0½
Butter—60cwt. 2qrs. 16lbs.	...	393	0	9¼
Bacon—37cwt. 2qrs. 10¾lbs.	...	150	5	5
Beer—183 barrels	...	292	16	0
Cheese—62cwt. 0qr. 16¾lbs.	...	192	19	5
Currants—7cwt. 0qr. 0lb.	...	10	19	4
Carrots—20cwt. 0qr. 0lb.	...	3	10	0
Coffee—8lbs.	...	0	14	0
Eggs—85 dozen	...	4	10	2
Flour—14 sacks	...	29	6	10
MEAT {	Beef—280cwt. 0qr. 25lbs.	898	1	1
	Mutton—38cwt. 3qrs. 5¼lbs.	137	8	1¼
	Pork—11cwt. 3qrs. 2¼lbs.	38	9	1½
	Suet—3cwt. 1qr. 9lbs...	10	12	6½
	Veal—10cwt. 1qr. 21½lbs.	37	6	8
Mustard—1cwt. 0qr. 18lbs.	...	5	19	2
Milk—2592.2 gallons	...	129	12	2
Oatmeal—1cwt. 0qr. 14lbs.	...	1	3	4
Onions—4cwt. 3qrs. 0lb.	...	2	11	0
Pepper—2qrs. 3lbs.	...	3	0	11½
Potatoes—12tons 2cwt.	...	66	0	0
Parsnips—10cwt....	...	2	1	6
Peas—48 bushels...	...	20	2	0

Forward.....£3354 0 7½ 1749 3 7

PAYMENTS CONTINUED.

2.—*Provisions, continued.*

	£	s.	d.	£	s.	d.
Brought forward ...	3354	0	7½	1749	3	7
Rice—17cwt. 2qrs. 0lbs. ...	17	15	0			
Raisins—3cwt. 1qr. 0lbs. ...	6	1	4			
Rhubarb—13 dozen ...	0	11	0			
Sugar—74cwt. 0qr. 21lbs. ...	142	8	10			
Salt—38cwt. ...	3	17	0			
Snuff—80lbs. ...	14	12	8			
Saltpetre—8lbs. ...	0	4	6			
Tea—13cwt. 1qr. 15lbs. ...	199	17	4			
Tobacco—668lbs. ...	128	0	8			
Peacle—5cwt. 3qr. 7lbs. ...	6	0	2			
Vinegar—27 gallons... ..	2	0	6			
Allowance in lieu of tea and beer ...	7	0	0			
Fruit, Spice, &c. ...	8	11	2			
				3891	0	9½

3.—*Surgery, Dispensary, Wine, Spirits, &c.*

Arrowroot—294lbs. ...	12	7	8			
Drugs ...	56	6	2			
Linseed ...	0	1	9			
Wine, Spirits, Porter, &c. ...	118	13	0			
				187	8	7

4.—*Necessaries.*

Blue—96lbs. ...	3	13	8			
Blacking—10 gross ...	2	0	0			
Blacklead—84lbs. ...	2	16	0			
Bath Bricks—24 dozen ...	1	8	6			
Coal—690tons 14cwt. ...	390	18	7			
Candles—144lbs. ...	3	18	0			
Matches—7 gross ...	4	4	0			
Soap—76cwt. 2qr. 0lbs. ...	134	2	9			
Forward ...	£543	1	6	5827	12	11

PAYMENTS CONTINUED.

4.— <i>Necessaries, continued.</i>				£	s.	d.	£	s.	d.
Brought forward	543	1	6	5827	12	11½
Soda—65cwt. 0qr. 27lbs.	25	5	2½			
Starch—2cwt. 1qr. 0½lb.	4	4	1			
Stone Rotten—1qr.	2	16	0			
Pipes, Corks, &c.	1	17	6			
Mats, Door, 46	16	15	2			
							593	19	5½

5.—*Clothing.*

Dowlas for Garments and Sheets	61	10	11
Jackets, Waistcoats, and Trousers...	48	8	6
Boots, Shoes, and Slippers	40	14	7
Linen Drill and Check	42	16	11½
Flannel	66	4	5½
Leather, and Shoemakers' Materials	34	7	8
Materials for Women's Dresses	63	4	6¾
Hats and Caps	37	15	10
Cord for Patients' Clothing...	35	8	6½
Cloth do. do.	65	3	4¾
Jean	21	4	2
Handkerchiefs, Neckties, & Scarves	18	15	0¼
Calico	29	2	4¾
Hose	40	16	5½
Ribbon..	7	10	9½
Linen, Cambric, and Muslin.	10	0	6
Braces, and Materials for ditto	13	13	11
Bonnets	2	14	5¾
Buttons and Buckles	2	9	6
Canvas...	5	18	9¼
Wadding and Staybusks	0	5	8½
Women's Caps	1	12	0

Forward ... £649 19 1½ 6421 12 5

PAYMENTS CONTINUED.

5.— <i>Clothing, continued.</i>				£	s.	d.	£	s.	d.
Brought forward	649	19	1½	6421	12	5
Porter's Clothing	2	6	6			
Turn Overs	5	12	6			
Worsted, Thread, Needles, Pins,	}			51	18	6½			
Knitting Cotton, Tapes, Cords,									
Hooks and Eyes, &c., &c.....									
Wages to Tailors	61	8	0			
<hr/>							771	4	8

6.—*Farm and Garden.*

Potatoes for Seed	27	12	0			
Ploughing, Harrowing, &c...	27	3	6			
Artificial Manures	41	14	7			
Seeds, &c.	11	6	7			
Oats and Bran	19	9	11			
Implements	7	2	7			
Reeds and Spars	2	4	0			
Shoeing and Saddlery	2	5	9			
Baskets, Sacks, and Poles	2	4	3			
Flower Pots, &c.	0	17	3			
Gardener and Labourer's Wages	92	18	8			
<hr/>							234	19	1

7.—*Miscellaneous.*

Rates, Taxes, Tithes, &c.	25	15	9			
Advertising, Printing, Periodicals,	}			88	10	1			
Stationery, Postage Stamps, and									
Postal Services									
Ironmonger's Sundries	81	17	4			
Combs and Brushes	11	15	3			
Carriage of Parcels	30	13	11			
Bringing back Escaped Patients	3	15	3			

Forward ... £242 7 7 7427 16 2

PAYMENTS CONTINUED.

7.— <i>Miscellaneous, continued.</i>				£	s.	d.	£	s.	d.
Brought forward	242	7	7	7427	16	2
Funeral Expenses	15	4	6			
Musical Instruments...	3	15	3			
Removal of Patients	3	8	6			
Baskets	5	7	2			
Ware and Glass	30	4	4			
Fire Bricks	11	11	2			
Disinfectants	7	14	0			
House Flannel	16	16	4			
Dusters	4	15	11½			
Russia Crash, Diaper, Huckaback, &c.				8	8	6½			
Bed Tick and Lace	11	1	8			
American Cloth	0	10	6			
Knives and Forks	3	0	0			
Sundries	17	8	2			
Interest	13	12	3			
Spectacles	1	6	0			
Lime	1	8	0			
Haulage	0	17	0			
Lunatic Locks...	2	8	6			
Surgical Instrument	0	18	3			
							402	3	8
TOTAL PAYMENTS							£7829 19 10

Balance Sheet of the General Account for the Year ending December 31st, 1865.

RECEIPTS.

	£	s.	d.
Rent of Land and Sale of Produce	17	8	9
From Unions and County of Glamorgan..	4363	6	11
Grant from Quarter Sessions to Maintenance Account	1000	0	0

£5380 15 8

WILLIAM JENKINS,

Clerk and Steward.

PAYMENTS.

	£	s.	d.
Balance due to Treasurer, 1st Jan. 1865.	9	3	9
Salaries and Wages ...	1288	1	9
Provisions ...	1883	2	10½
Necessaries ...	362	1	11¼
Surgery, Dispensary, Wine, Spirits, &c.	60	16	6
Clothing ...	111	10	1
Farm and Garden Expenses ...	98	4	11
Miscellaneous ...	186	16	8½
Balance in Hands of Steward ...	7	17	2
Balance in Hand of Treasurer ...	1373	0	0

£5380 15 8

Examined and found correct,

THOMAS DALTON, Auditor.

Balance Sheet of the General Account for the Year ending December 31st, 1866.

RECEIPTS.		PAYMENTS.	
	£ s. d.		£ s. d.
Balance in hands of Treasurer and } Steward 31st December, 1865 ... }	1380 17 2	Salaries and Wages.....	1749 3 7
Rent of Land and Sales	28 10 2	Provisions.....	3891 0 9½
From Unions and County Glamorgan	8050 6 8	Necessaries	593 19 5½
Repaid to Maintenance Account by } County Treasurer	178 3 9	Dispensary, Wine, Spirits, &c.....	187 8 7
		Clothing	771 4 8
		Farm and Garden Expenses.....	234 19 1
		Miscellaneous	402 3 8
		Balance in hands of Steward	7 12 3
		” Treasurer	1800 5 8
	<hr/> £9637 17 9		<hr/> £9637 17 9

WILLIAM JENKINS,	Examined and found correct,
Clerk and Steward.	THOMAS TAMPLIN LEWIS,
	Auditor.

Abstract of Maintenance Account for the Year ending 31st December, 1865.

RECEIPTS.		PAYMENTS.	
	£ s. d.		£ s. d.
To Unions and County for Patients as per page 36	4363 6 11	By Payments, as per pages 37 to 40...	3990 14 9
Rent of Land£12 10 0 }	17 8 9	Balance in favour of the Asylum.....	390 0 11
Sale of Produce£4 18 9 }			
	<u>£4380 15 8</u>		<u>£4380 15 8</u>

Abstract of Maintenance Account for the Year ending 31st December, 1866.

RECEIPTS.		PAYMENTS.	
	£ s. d.		£ s. d.
To Unions and County for Patients, as per page 31	8050 6 8	By Payments, as per pages 36 to 40...	7829 19 10
Rent of Land	11 0 0	Balance in favour of the Asylum.....	427 0 9
Sales, &c.	17 10 2		
Repaid by County Treasurer.....	178 3 9		
	<u>£8257 0 7</u>		<u>£8257 0 7</u>

Financial Position of Maintenance Account, 31st December, 1865.

	£	s.	d.		£	s.	d.
Grant from Quarter Sessions	1000	0	0	Balance per Treasurer's Account, 31st December, 1864	9	3	9
Balance in favour of the year's transactions	390	0	11	Balance per Treasurer's Account, 31st December, 1865	1373	0	0
				Balance per Steward's Petty Cash Account, 31st December, 1865 ...	7	17	2
					<u>£1390</u>	<u>0</u>	<u>11</u>

Financial Position of Maintenance Account, 31st December, 1866.

	£	s.	d.		£	s.	d.
Balance per Treasurer's Account, 31st December, 1865	1373	0	0	Balance per Treasurer's Account, 31st December, 1866	1800	5	8
Balance per Steward's Petty Cash Account, 31st December, 1865...	7	17	2	Balance per Steward's Petty Cash Account, 31st December, 1866 ...	7	12	3
Balance in favour of the year's transactions	427	0	9				
					<u>£1807</u>	<u>17</u>	<u>11</u>

AVERAGE WEEKLY COST

FOR

Maintenance, Clothing, Care, &c., of Patients,

DURING THE YEAR 1865.

	s.	d.
Provisions	5	3
Necessaries	1	0 $\frac{1}{2}$
Wine and Spirits	0	0 $\frac{1}{2}$
Surgery and Dispensary	0	1 $\frac{1}{2}$
Clothing	0	3 $\frac{6}{8}$
Salaries and Wages	3	7 $\frac{1}{2}$
Garden and Farm	0	3 $\frac{2}{8}$
Miscellaneous...	0	4 $\frac{4}{8}$
Less Receipts from Sales, &c.	...	10 11 $\frac{6}{8}$
Total Average Cost per Head	...	10 11 $\frac{1}{8}$

Average number of Patients resident during the year—137.

Weekly Charge for Patients from County and Unions to which the Asylum belongs	12	0
Weekly Charge for Criminal Patients	14	0

AVERAGE WEEKLY COST

FOR

Maintenance, Clothing, Care, &c., of Patients,

DURING THE YEAR 1866.

	s.	d.
Provisions	5	9 $\frac{1}{2}$
Necessaries	0	10 $\frac{1}{2}$
Wine, Spirits, and Porter	0	2 $\frac{1}{2}$
Surgery and Dispensary	0	1 $\frac{1}{2}$
Clothing	1	1 $\frac{1}{2}$
Salaries and Wages	2	4 $\frac{2}{8}$
Farm and Garden	0	4 $\frac{2}{8}$
Miscellaneous...	0	7 $\frac{2}{8}$
Less Receipts from Sales, &c.	...	11 5 $\frac{4}{8}$
* Total Average Cost per Head	...	11 5

Average number of Patients resident during the year—256.

Weekly Charge for Patients from County and Unions to which the Asylum belongs	12	0
Weekly Charge for Criminal Patients and Patients belonging to other Counties ...	14	0

* This Weekly Cost includes the increase of Value of Stock during 1866—see page 50.

VALUATION OF STOCK, &c., &c.,

The 31st December, 1865.

LIVE STOCK.

						£	s.	d.	£	s.	d.
1 Horse	20	0	0			
						<hr/>			20	0	0

DEAD STOCK.

7½ Tons of Hay	26	0	0			
5 Tons of Swedes	5	0	0			
12 Tons of Potatoes	39	0	0			
						<hr/>			70	0	0

GROWING CROPS.

Cabbages, Plants, &c.	3	0	0			
						<hr/>			3	0	0
						<hr/>			£93	0	0

VALUATION OF STOCK, &c., &c.,

The 31st December, 1866.

LIVE STOCK.

					£	s.	d.	£	s.	d.
1	Horse	25	0	0			
								25	0	0

DEAD STOCK.

48	Tons of Potatoes	240	0	0			
4½	Tons of Carrots...	13	10	0			
24	Cwt. of Onions...	8	8	0			
3	Tons of Turnips	3	0	0			
3	Tons of Parsnips	12	0	0			
2	Tons of Swedes...	2	0	0			
9	Tons of Hay	40	0	0			
	Stack of Ferns	3	0	0			
								321	18	0

GROWING CROPS.

Savoy, Drumhead, Cabbages, Borecole,	}	23	10	0				
Brocoli, Cabbage, Plants, Leeks, &c....								
					<hr/>	23	10	0
						<hr/>		
						£370	8	0

GENERAL FARM ACCOUNT,

ENDING DEC. 31ST, 1866.

CR.	£	s.	d.	£	s.	d.
<i>By Vegetables, &c., supplied to the Asylum, and valued at Market Price—</i>						
Potatoes	131	13	9			
Cabbages, &c.	34	13	6			
Carrots and Parsnips	2	14	10			
Turnips, Peas, Beans, &c.	6	16	3			
Fruit, Herbs, &c., &c.	6	8	4			
Onions	3	11	9			
	<hr/>			185	18	5
<i>By Sales—</i>						
Cash for Swedes	3	4	0			
	<hr/>			3	4	0
By Value of Live Stock	25	0	0			
" Dead Stock	321	18	0			
" Growing Crops	23	10	0			
	<hr/>			370	8	0
<hr/>						
				£559	10	5

ESTIMATED VALUE
OF
STOCK ON FARM AND STOCK IN STORE
THE 31ST DECEMBER, 1865.

					£	s.	d.
Live and Dead Stock on Farm	93	0	0
Materials and Clothing in Store	25	1	7
Provisions in Store	20	6	3
Necessaries in Store	32	11	10
Wine and Spirits	5	12	0
					<hr/>		
					£176 11 8		

ESTIMATED VALUE
OF
STOCK ON FARM AND STOCK IN STORE
THE 31ST DECEMBER, 1866.

					£	s.	d.
Live and Dead Stock on Farm	370	8	0
Clothing, and Clothing Materials in Store	162	2	7
Provisions in Store	38	16	2
Necessaries in Store	10	2	9
Wine, Spirits, and Porter	4	19	2
Sundries	31	10	0
					<hr/>		
					£617 18 8		

WORK DONE IN TAILORS' SHOP

During the Year 1866.

ARTICLES MADE.

Coats and Jackets	139
Trousers	83
Vaistcoats	108
Traces	33
Canvas Bags	4
Beggings	1

ARTICLES REPAIRED.

Coats and Jackets	292
Trousers	2510
Vaistcoats	320
Haps	24

SHOEMAKERS' SHOP.

Pairs of Boots, Shoes, and Slippers, made...	36
Pairs of Boots and Shoes repaired	688
Gloves	do.	3
Straps for Keys	12
Foot Laces	doz. 150

WORK DONE IN THE SEWING ROOM,

During the Year 1866.

Women's Gowns...	163
" Caps	212
" Petticoats	112
" Chemise	192
" Aprons	417
Men's Shirts	240
Sheets	269
Pillow Cases	123
Women and Men's Drawers	47
Stockings and Socks	pairs	13
Towels and Dusters	145
Men's Under Flannels	99
Table Cloths	21
Window Blinds	123
Strong Rugs	6

In addition to the above, all Repairs of Clothing, Bedding, &c., have been executed in the Female Wards.