

**Forty-first annual report of the County and City of Worcester Lunatic Asylum for the year 1893 : and financial statements, 1893-94.**

**Contributors**

County and City of Worcester Lunatic Asylum.  
Berkeley, Robert.  
Marriott Cooke, E.  
Bond, Alfred.  
Palmer Phillips, Charles.  
Southey, Reginald.

**Publication/Creation**

Worcester : printed at the Journal and Daily Times Office, 1894.

**Persistent URL**

<https://wellcomecollection.org/works/t36cht95>

**License and attribution**

This work has been identified as being free of known restrictions under copyright law, including all related and neighbouring rights and is being made available under the Creative Commons, Public Domain Mark.

You can copy, modify, distribute and perform the work, even for commercial purposes, without asking permission.



Wellcome Collection  
183 Euston Road  
London NW1 2BE UK  
T +44 (0)20 7611 8722  
E [library@wellcomecollection.org](mailto:library@wellcomecollection.org)  
<https://wellcomecollection.org>

FORTY-FIRST

ANNUAL REPORT

OF THE

County and City of Worcester

LUNATIC ASYLUM

FOR THE YEAR 1893.

AND

*FINANCIAL STATEMENTS, 1893-4.*

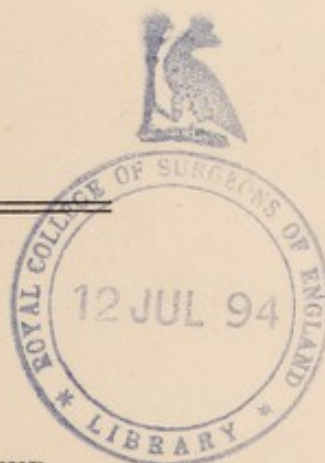

WORCESTER:

PRINTED AT THE JOURNAL AND DAILY TIMES OFFICES.

—  
1894.

## CONTENTS.

---

	PAGE
List of Committee of Visitors and Principal Officers ..	3
Report of the Committee of Visitors ... ..	5
Chaplain's Report ... ..	9
Report of Commissioners in Lunacy .. ..	12
Financial Statement of Mortgage Debt ... ..	15
Financial Statement of the New Buildings Account ...	16
Financial Statement of Repairs Account ... ..	18
Report of Medical Officer and Superintendent ... ..	21
Statistical and Medical Tables ... ..	31
Financial Statement of the Maintenance Account... ..	51
Receipts and Payments ... ..	52
Abstract of Accounts ... ..	61
Average Weekly Cost ... ..	64
Farm and Garden Account ... ..	65
Valuation of Stock ... ..	62
Salaries and Wages of Staff ... ..	67
Number of Lunatics Chargeable to each Union ... ..	69
Contract Prices of Articles of Consumption ... ..	71
Regulations as to the Admission of Private Patients ...	72
Diet Scale ... ..	73
Chief Attendants' Returns of Employment of Patients...	75

**Committee of Visitors for 1893.**

**FOR THE COUNTY OF WORCESTER.**

ROBERT BERKELEY, Esq. (Chairman), Norton, Worcester.  
C. M. BERINGTON, Esq., Little Malvern Court, Malvern.  
JAMES BEST, Esq., Holt Castle, Worcester.  
JOHN BRINTON, Esq., Moor Hall, Stourport.  
THE REV. H. W. COVENTRY, Severn Stoke, Worcester.  
HARRY E. DIXEY, Esq., M.D., Woodgate, Malvern.  
G. W. GROSVENOR, Esq., Broome House, near Stourbridge.  
A. R. HUDSON, Esq., Wick House, Pershore.  
C. PELHAM LANE, Esq., Moundsley Hall, King's Norton, Birmingham.  
G. W. RICHARDS, Esq., M.D., The Hill, Oldswinford, Stourbridge.  
E. V. V. WHEELER, Esq., Newnham Court, Tenbury.

**FOR THE CITY OF WORCESTER**

THE HON. A. PERCY ALLSOPP, M.P., MAYOR OF WORCESTER,  
Worcester.  
R. SMITH CARINGTON, Esq., Worcester.  
HERBERT CALDICOTT, Esq., Worcester.  
ERNEST DAY, Esq., Worcester.

**Medical Officer and Superintendent.**

E. MARRIOTT COOKE, M.B., Lond.

**Senior Assistant Medical Officer and  
Deputy Superintendent.**

GEO. M. P. BRAINE-HARTNELL, M.R.C.S., Eng., L.R.C.P., Lond.

**Second Assistant Medical Officer.**

G. W. F. MACNAUGHTON, M.B., C.M., Edin.

**Third Assistant Medical Officer.**

W. BUBB, M.R.C.S., Eng., L.R.C.P., Lond.

**Chaplains.**

REV. A. BOND, B.A.

REV. H. B. HURWORTH, (R.C.)

**Treasurer.**

ARTHUR C. CHERRY Esq.

**Clerk to the Committee of Visitors.**

MR. W. PRICE HUGHES.

**Asylum Clerk & Steward.**

MR. J. G. HADLEY.

**Auditor.**

MR. F. A. WHEELER.



Digitized by the Internet Archive  
in 2018 with funding from  
Wellcome Library



# FORTY-FIRST ANNUAL REPORT

OF THE

COMMITTEE OF VISITORS

OF THE

COUNTY AND CITY OF WORCESTER PAUPER  
LUNATIC ASYLUM.

*Presented to the County Council of the County of Worcester  
and the Town Council of the City of Worcester, pursuant  
to the 190th Section of the Lunacy Act, 1890.*

---

1.—The Committee of Visitors of the County and City Lunatic Asylum beg to lay before the Councils of the County and City of Worcester their Report for the year ending the 31st December, 1893.

2.—Your Committee have much satisfaction in being able to record that Dr. Cooke, the Medical Officer and Superintendent of the Asylum, continues to discharge the very responsible duties of his position with the same care and attention to the interests of the Patients and of the Asylum which he has done since he first filled those offices. Owing to his indisposition towards the close of last year your Committee found it necessary to give Dr. Cooke leave of absence for the space of three months from his duties, the result of which was that, after the expiration of that time, he was able to return to the Asylum in his former good state of health, and resume his duties as theretofore. During Dr. Cooke's absence, Mr. Braine-Hartnell undertook, and very efficiently discharged, the duties of Superintendent, and your Committee desire to record here their appreciation of Mr. Braine-Hartnell's services.

The conduct of the other Officers of the Asylum, as well as that of the Attendants generally, has also been very satisfactory.

3.—During the year the following changes have been made in the Medical Staff. Mr. C. Price Tanner, who, during the period he had been in the Asylum, had fulfilled his duties to the entire satisfaction of your Committee, was, in the month of October last, through ill health, compelled to resign his appointment, and we regret to add that his death has lately been notified to us. Your Committee have promoted Dr. Macnaughton, their third Assistant Medical Officer, to fill the office vacated by Mr. Tanner, and have appointed Mr. W. Bubb as third Assistant Medical Officer.

4.—In the Administrative Department we have made certain changes which have worked to the advantage of the Asylum. In consequence of the increased calls upon Dr. Cooke's time and attention, owing to the extension of the Asylum and the large number of Patients under his care, we thought it desirable to relieve him of some details of his office connected with the internal and domestic management, more especially those connected with the Stores and Shops, and after giving the matter very careful consideration, we came to the conclusion that it was advisable to extend the responsibility of the Asylum Clerk by placing upon him the duties of Steward as well as those of Clerk.

The adoption of these proposals involved the appointment of an Assistant Clerk, and necessitated various alterations in the rules and regulations as affecting the Storekeeper and the Superintendent's Clerk. Such rules and regulations were therefore revised, and were duly submitted to and received the approval of Her Majesty's Secretary of State, and thereupon Mr. J. G. Hadley, who on Mr. Jenkins's resignation had been appointed Clerk to the Asylum, was appointed Asylum Clerk and Steward at a commencing salary of £170 per annum and an allowance of £20 a year for rent. Mr. William Westbury, the Medical Superintendent's Clerk, was promoted to the post of Assistant Asylum Clerk at a commencing salary of £30 per annum, with board and lodging in the Asylum, and Mr. Alfred Fidoe was appointed in Mr. Westbury's place as Medical Superintendent's Clerk.

The Farm Bailiff, Mr. Stones, towards the close of the year was appointed by the Kidderminster Borough Corporation the Superintendent of their Sewage farm at Stourport, and in consequence resigned the situation which he held under your Committee. The Agricultural Sub-Committee, after considering the applications which were received for the situation thus vacated, appointed Mr. W. W. Huddleston as Farm Bailiff, and he entered upon his duties in the month of November last.

5.—The following is a table of attendance of the Committee during the past year :—

	GENERAL MEETINGS.	HOUSE COMMITTEE MEETINGS.
Robert Berkeley, Esq. ...	11	3
C. M. Berington, Esq. ...	12	4
James Best, Esq. ...	10	2
John Brinton, Esq. ...	10	0
Rev. H. W. Coventry ...	11	4
Harry E. Dixey, Esq., M.D.	8	2
G. W. Grosvenor, Esq. ...	4	0
A. R. Hudson, Esq. ...	7	0
C. Pelham Lane, Esq. ...	11	0
G. W. Richards, Esq., M.D.	5	0
E. V. V. Wheeler, Esq. ...	8	0
The Hon. A. Percy Allsopp, M.P. (Mayor of Wor- cester) ...	0	0
R. Smith Carington, Esq.	3	4
Herbert Caldicott, Esq. ...	7	1
Ernest Day, Esq. ...	10	1

The Agricultural and Engineering Sub-Committee have met from time to time as occasion required.

6.—Deputations from most of the Boards of Guardians of Unions within the County and City of Worcester have visited the Asylum during the year. The Reports made by these Deputations to the respective Boards, bear testimony to their sense of the care and attention which the Patients sent to the Asylum from the several Unions receive at the hands of the Medical Officers and Attendants, and their approval of the management of the Asylum.

7.—The rate of maintenance of the Pauper Patients has remained at 8s. 2d. per head per week.

8.—Two of the Commissioners in Lunacy visited the Asylum in the month of March last, and a copy of their Report will be found in the Appendix attached to this Report (Schedule 2). We consider the Report to be a satisfactory one.

9.—In the month of September we reported to the Councils the completion of the new buildings and additions to the Asylum; these additions and alterations have enabled us to deal with all our own Patients more conveniently and efficiently at Powick. Pending the spare beds being required for Patients belonging to our own County, we have entered into an agreement with the County of Stafford to receive 30 male and 30 female Patients from that County at the rate of 13s. per head per week. As the actual cost of maintenance of each Patient as will be seen from this Report is considerably less than 13s. per head per week, a profit arises from this source which is carried to the credit of the Asylum Repairs Account, thus materially reducing the calls to be made on the Councils upon this Account. The 25 male Patients who were boarded out at the Joint Counties' Asylum at Abergavenny were brought back to Powick in May last.

10.—Mr. Roberts, the Auditor of the Local Government Board, completed his audit of the Accounts of the Asylum for the year ending the 31st March, 1893, in the month of July last.

11.—The following table shows the number of Patients in the Asylum at the last visit of the House Committee in each of the following years :—

YEAR.		MALE.		FEMALE.		TOTAL.
1888	...	397	...	498	...	895
1889	...	410	...	492	...	902
1890	...	430	...	508	...	938
1891	...	424	...	555	...	979
1892	...	405	...	517	...	922
1893	...	443	...	560	...	1003

The total of 1888 includes the 55 Patients then in the Asylum from the County of Essex, but who left it in December of that year. The totals of 1890, 1891, and 1892 include respectively 30, 55, and 25 Male Patients belonging to your County, boarded out at the Derby and Abergavenny Asylums, owing to lack of accommodation at Powick. The total for 1893 includes the 60 Patients received under Contract from the Stafford Asylum.

12.—For some time past we have had under our consideration the advisability of more systematically instructing the Nurses and Attendants in their duties and in subjects immediately connected with their work. With this object we are about to institute a series of Lectures, Demonstrations, &c., by the Medical Officers. We have every confidence that this more complete training will tend to further promote the efficiency of the Asylum, and that a boon will be conferred upon the public in respect to those Nurses and Attendants who from time to time leave the Asylum and undertake the nursing in private dwellings of Patients suffering from mental disease.

We append, by way of Schedule, copies of the following documents :—

1. Chaplain's Report.
2. Report of Commissioners in Lunacy.
3. Table shewing state of Mortgage Debt.

ROBERT BERKELEY,

Norton, Worcester,  
1st January, 1894.

Chairman.

[SCHEDULE I.]

## CHAPLAIN'S REPORT FOR 1893.

---

*The Committee of Visitors.*

MR. CHAIRMAN AND GENTLEMEN,

The review of the last twelve months required for my Twenty-second Annual Report furnishes but little to comment upon that is new. My duties are of a character to offer but few points on which statistics can be based and, therefore, one Report is very much like another. Yet it is good that you require one, that so, the interested public may be assured that the religious aspect of the daily life of so large a community has its due attention. Amid so numerous a body, apart from the Staff, notwithstanding the infinite shades and degrees of mental affliction, there is bound to be a considerable percentage that are receptive of Divine Truths and, therefore, I am happy to think that my labours are not in vain. From long experience and close observation I would even form a more sanguine estimate of the benefits than a superficial view would seem at first to warrant, for I have sometimes—in cases that I had deemed almost hopeless—been surprised at responses to my attempts to probe their religious instincts, which showed that there had existed a latent capacity to appreciate God and religion and the hopes that religion holds out and fosters. It is, therefore, better that there should be some seeming waste of effort, than that no attempt should be made to pierce and scatter the clouds of gloom, spiritual as well as strictly mental. To frequently draw a bow at a venture in hopes of the shaft reaching its goal, and often, perhaps, to miss the mark, is better than to let the shaft remain in the quiver unshot. With these principles as my support I go about my work with the happy presentiment that good is being done in no inconsiderable measure. Besides all this strictly religious work I feel I have a great opportunity put into my hands to aid in ameliorating many a hard lot by a cheering word, inspiring hope, comforting the feeble-minded, and supporting the weak.

My visits three times a week through the Wards, and occasionally throughout the whole Institution, enable me to apply these principles effectively, and I am happily conscious that my presence is looked for and welcomed by a large section.

The two Sunday Services in the Chapel we strive to render as bright and cheering as possible, for such should be the object and effect of religion—to produce in every community of Christians a “happy band of Pilgrims.” “Joy and gladness shall be found therein, thanksgiving and the voice of melody.” Thus, with the aid of the musical parts, well rendered by a large portion of the Staff, this result is attained in no small degree; and here it is fitting that, as the mouthpiece of our congregation, I should record our grateful thanks to the Choir for their ungrudging attendance at the weekly practice and the attention they pay to the instructions of the Conductor, who is frequently the Superintendent himself, in which we are fortunate.

It is in the Sunday Services alone that any change has taken place this past year. At the October Committee, as you will remember, it was proposed to dispense with the Morning Sermon so as to enable the Patients to take a more extended walk so essential to their health, for which, indeed, they are placed under our care; and, at the suggestion of the Superintendent, a fortnight later I most cordially adopted instead two short Services of about twenty minutes each in the Sick Wards, alternating in the old Hospitals and those of the Annexe. In the latter the average number present, mostly epileptics, is about 50 males and 25 to 30 females; in the former about 20 males and 25 to 30 females. This I consider important, as enabling them to feel that it is more like Sunday.

Of course this is in addition to my daily visits to the Hospitals, where I minister to the sick and infirm, according to circumstances, by reading, individual conversation, and prayer, either stated or ejaculatory.

The Sacrament of the Lord's Supper has been administered six times in the Chapel to an average of 15 males and 17 females, and once privately to some bedridden and feeble Patients in the Female Hospital. I make a point of going round the entire Establishment on the Friday and Saturday previous, and finally submitting the lists so obtained to the Superintendent for approval on the score of health and general fitness.

The Wednesday Services in Chapel and the 8 o'clock Morning Prayers other days are usually well attended.

Good Friday and Christmas Day were marked by the proper Services and Sermons; and though the Harvest was not of the best, we yet held our Thanksgiving for such mercies as God had given.

Twice a month and on Festival Days our Services are entirely Choral, as they have now been for some time.

In September we laid in a stock of Bibles, Hymn Books, and Prayer Books, and by the 20th October, after a brief holiday, I overhauled the entire old stock, re-marked those

requiring it, and gave each Ward its full complement of stock, numbering in all 910. The Superintendent advised the addition of 85 more, and I shall shortly now attend to this. At the same time we were under the necessity of adding considerably to the Choir Books owing to the enlargement of the Choir, by which however we can ensure generally a good Sunday muster, notwithstanding one-third of the Staff are off duty.

The Library has furnished, as usual, a large amount of pleasure, the volumes issued being 238, chiefly of the periodical type, which contain a good deal of matter of great variety, and which I find are read by many besides those to whose names they are entered in my book.

I am, Mr. Chairman and Gentlemen

Faithfully your obedient Servant,

ALFRED BOND,

CHAPLAIN.

Powick,

January 1st, 1894.

[SCHEDULE 2.]

## REPORT OF THE COMMISSIONERS IN LUNACY.

---

COUNTY AND CITY OF WORCESTER LUNATIC ASYLUM,

MARCH 17TH, 1893.

The pauper Patients in this Asylum are now 847. Of these 357 are males, 490 females. There are also upon the books 46 Private Patients, 13 being men, 33 women. There are only 2 Out-county pauper cases. The Private Patients come from the County and City only. Three male Patients are the only Patients away on leave. The rest we have seen. Twenty-five paupers, all males, chargeable to the County or City are boarded out at Abergavenny Asylum. The weekly maintenance rate for paupers here is 8s. 2d.

There have been since our colleagues' visit, on the 21st April, 1892, admissions 157, discharges 73, deaths 66. Of the 73 discharges 58 were, it appears, upon mental recovery. Of the 66 deaths, 57 were the subjects of autopsy. Of the 9 other deaths 3 were of private Patients, in 6 of paupers *post mortem* examination was refused by the friends of the deceased. There has been no suicide or fatal casualty in the Asylum. One female Patient died whose death led to a Coroner's inquest, the only inquest which has been held since the Commissioners' last visit. The verdict was "Tubercular disease of her lungs and all other organs." This woman thrust a darning needle into her abdomen before admission here. It was found about a year after embedded in her liver. The only serious casualty since the date of our colleagues' visit in 1892 has been the refracture of a boy's then fractured femur. He is an epileptic idiot, the injury occurred in the night and was discovered in the morning. The refracture probably resulted from an imperfect union of the broken limb owing to his fits. The only malady which has attacked Patients, and is noteworthy, is German Measles, which was exhibited by 2 female Patients, 2 Attendants, and 1 Nurse. One hundred and sixteen Patients are recorded as being under medical treatment for various reasons in the registry of last week.

The epileptics are 68 males, 86 females. The general paralytics are 11 men and 9 women. Many of the men afflicted by general paralysis have lately died. The actively

suicidal patients, protected by special instructions for their constant supervision, are 12. The instructions are strict and in writing, and from time to time they are produced to the Medical Staff for renewal or cancellation.

Throughout our visit to the Wards the Patients, with very few exceptions, behaved in an orderly way, and their personal condition as regards clothing and cleanliness is creditable to all in charge of them. In bed were 9 men and 21 women, only 1, a woman, a general paralytic, had a bedsore, one woman was moribund.

Walking exercise in the grounds of the Asylum is given daily to 220 women or thereabouts, and 370 women and 257 men are walked out once a week, beyond the grounds; however, 240 patients are returned to us as usually confined to the Airing Courts. These last figures might, we think, be properly reduced.

Employment is found on the Farm for men varying in number from 130 to 154. In the shops, stores and offices 64 male patients assist, 180 women sew or knit, 70 help in the laundry, 30 in the kitchen, and 17 pick hair. The proportion employed of both sexes forms a percentage of 77 each inclusive of about 80 Ward cleaners and bed makers in each division.

There are 2 services in the Chapel on Sundays, at which over 600 patients attend; this also is a good proportion of the total number on the books. There are exclusive of these going to the Chapel 39 Roman Catholics and 1 Jew. Of the former, 33 attend a Roman Catholic service performed by a Priest of their faith, who receives remuneration for the discharge of his duties in ministration.

From 460 to 562 Patients go to the associated entertainments, dances, theatrical performances, &c. There is a string band composed of some of the Officers and Attendants. The Wards are well supplied with newspapers and books, and there is a good provision of bagatelle tables and pianos and games. In a Male Ward we noticed the gift of a lady, an American orchestrone, which when played at our request by an Attendant, visibly gave much pleasure to many even of the idiot class.

Of the state of the Wards in the main Building and Annexe we can report most favourably; they are bright, clean, and sufficiently comfortable. The exit, in case of fire, from a large female dormitory should, however, be made safer by rails upon the roof and stairs, thence to the court below. We pointed out the necessity of this proceeding to Dr. Cooke. There is a good provision for Attendants' mess-rooms at the Annexe, but the kitchens used as such in the main Building might without much outlay be made more comfortable and attractive. The bedding which we examined in several dormitories and single rooms was good, clean, and sufficient.

At the Female Infirmary workmen are engaged in building a projected lavatory block, which will be a great improvement, superseding W.C.'s in bad positions. The additions to the Asylum for 140 men will, it is expected, be completed within two months or thereabouts. The furniture is already got for same. The reduction in area of the County of Worcester, by the extension of the City of Birmingham, will, it is thought, enable the Committee here to appropriate No. 9 Ward in the Annexe for female Patients, taking it from the male accommodation, and thus giving 40 to 50 additional beds for the reception of women.

There is no detached hospital here for infectious cases except a farm house, a quarter of a mile distant, which does not sound to us as a very perfect arrangement.

The Staff of Medical Officers still consists of the Superintendent and 3 Assistant Doctors. The Attendants are by day 35 men and 40 women, including the Chief Attendants, 4 on each side being usually away either for a day's leave or so, or for their annual holiday, especially in the summer months. This leaves about 1 man on duty for every 12 male patients, and 1 woman for nearly 15 female patients, not certainly too strong a staff, but probably sufficient in number.

There has been no mechanical restraint, but 16 patients of each sex have been secluded, the men on 40 the women on 37 occasions, the former for 283 the latter for 208 hours.

In consequence of the occurrence of Small-Pox in the vicinity vaccination of the patients and staff of the Asylum has been very general; this explains the present large numbers under medical treatment.

The patient specially referred to in the last entry as S. H., and kept constantly in bed, was up yesterday when we visited her Ward, and is kept out of bed for a fortnight at a time between her most dangerous attacks of maniacal excitement. She is a bad epileptic.

Adverting to the Water Supply of this Asylum, we understand that its improvement is kept in view by the Committee, who are observant of experiments by others, which may assist in that direction.

To increase the means for extinguishing an outbreak of fire in the buildings, an extension of the hydrant system here is in progress, so as to include the new erections.

The acreage of the Asylum is now, we understand, about 468 acres, of which 75 or thereabouts are freehold; 424 acres are held by the Committee, 44 are sub-let.

We have examined the Case Books, and can report that they are well kept, and the same may be said of the P. M. records.

CHARLES PALMER PHILLIPS,	} Commissioners in Lunacy.
REGINALD SOUTHEY,	

## [SCHEDULE 3.]

## STATEMENT OF MORTGAGE DEBT.

	For the County.	For the City.	Total.
	£ s. d.	£ s. d.	£ s. d.
The total aggregate originally borrowed amounted to .....	56,888 17 8	7,111 2 4	64,000 0 0
Borrowed since .....	54,827 16 4	7,361 14 0	62,189 10 4
Principal Paid off ...	111,716 14 0	14,472 16 4	126,189 10 4
	93,361 4 4	9,842 16 4	103,204 0 8
„ Remaining unpaid	18,355 9 8	*4,630 0 0	22,985 9 8

\* £527 15s. 1d. has been set aside to the Loans Fund towards paying off the balance remaining unpaid.

ROBERT BERKELEY,  
Chairman.

## NEW BUILDINGS

*Statement showing Receipts and Payments*

## RECEIPTS.

	£	s.	d.
County Council .....	14	420	7 0
City Council .....	1,143	13	1
Wood & Sons, temporarily refunded, re Cottages .....	50	0	0
<hr/>			
	15,614	0	1

## ACCOUNT.

*from 1st April, 1893, to 31st March, 1894.*

## PAYMENTS.

	£	s.	d.
Balance due at commencement of year .....	9,708	12	1
Wood and Sons on account of Contract for New Buildings .....	2,528	1	2
Ditto Cottages .....	90	15	11
Ditto Sanitary Block .....	361	0	4
Benham and Sons on account of Contract for Engineering Works .....	690	18	2
Architects' Charges .....	408	8	0
Heating Apparatus .....	97	10	0
Electrical Apparatus, Bells, &c. ....	30	12	8
Locks, Keys, &c. ....	103	19	2
Gas Mains and Fittings .....	86	12	0
Iron Cistern .....	2	12	0
Hancock Bros., Painting .....	9	17	0
Furniture, Bedding, and Clothing supplied through Stores .....	1,141	14	3
Furniture .....	19	8	1
Fire Guards .....	13	4	0
Clocks .....	8	6	0
Filters .....	3	13	4
Weighing Machine .....	9	18	0
Fire Pumps and Buckets .....	22	0	0
Ironmongery .....	4	12	4
Road Stone .....	17	2	7
Pitch for Asphalt Paths .....	4	11	3
Sanitary Pipes .....	4	7	4
Hair Felt .....	2	5	6
Carriage of Goods .....	5	3	0
Miscellaneous, Pictures, Decorations, Cages, &c. ....	16	0	4
Clerk of Works, Salary .....	36	0	0
Artizans and Labourers under Clerk of Works .....	86	15	7
	15,514	0	1
Balance in hand .....	100	0	0
	15,614	0	1

## REPAIRS

*Statements showing Receipts and Payments*

## RECEIPTS.

	£	s.	d.	£	s.	d.
Excess of weekly charge on "Out County"						
Patients .....	441	8	0			
Ditto Private Patients .....	723	8	4			
				1,164	16	4
County Council .....	1,122	7	0			
City Council .....	140	5	10			
				1,262	12	10
Rent of Cottages .....				42	10	0
Sales of Old Iron .....	4	16	6			
Ditto Brass .....	5	3	6			
Ditto Lead .....	35	0	8			
				45	0	8
Snape, Pension refunded .....				4	17	4
Balance due to Treasurer .....	634	3	8			
" Clerk .....	39	9	8			
				673	13	4
				3,193	10	6

## ACCOUNT.

*from 1st April, 1893, to 31st, March 1894.*

## PAYMENTS.

	£	s.	d.
Balance due at commencement of year .....	1,297	0	11
Artizans' and Labourers' Wages .....	439	10	11
Iron, &c., for use in Blacksmith's Shop .....	65	4	9
Tubing for Steam and Gas Mains .....	30	16	9
Cocks for Baths, &c. ....	9	5	3
W.C.'s and Fittings .....	15	6	2
Asbestos Rings .....	17	4	4
Boiler Solution.....	3	0	0
„ Gauges .....	4	12	7
Locks .....	2	3	6
Gas Fittings.....	9	13	0
Engineers' Lathe .....	12	1	6
Tools .....	5	15	4
Leather Belting for Machinery .....	7	19	1
Paints, Oils, Putty, &c. ....	83	17	7
White and Red Lead .....	42	9	6
Wall Paper .....	12	1	8
Window Glass .....	30	3	11
Lead .....	3	4	5
Rain Water Spouting.....	15	13	3
Slates .....	5	12	6
Tiles .....	12	5	0
Builders' Bricks .....	11	4	9
Bricks for repairing Gas Ovens .....	12	15	0
Lime .....	1	0	0
Cement, Plaster, &c. ....	10	8	8
Sanitary Pipes, Traps, &c. ....	12	1	2
Sinks .....	7	2	6
Floor Boards .....	13	5	0
Timber.....	100	1	4
Paving Stone .....	6	6	0
Road Stone .....	31	12	3
Ashes .....	0	6	0
Sand for Filter Beds, and Carriage .....	29	4	8
Gas Tar Boiler .....	5	6	6
Navy Barrows .....	16	1	0
Repairing Gas Purifier .....	8	13	4
Boiler .....	4	10	6
Tank .....	9	5	0
Fire Lump Grates .....	10	8	0
Carriage of Goods .....	2	17	8
Fire Appliances .....	0	8	0
Allowances to Fire Brigade .....	19	17	6
Fire Insurance .....	75	9	6
Repairing Stonework, as per Contract with Messrs. J. Wood and Sons .....	132	4	8
Architects' Charges .....	6	12	0
Pensions.....	306	15	1
Rates .....	234	12	6
	3,193	10	6

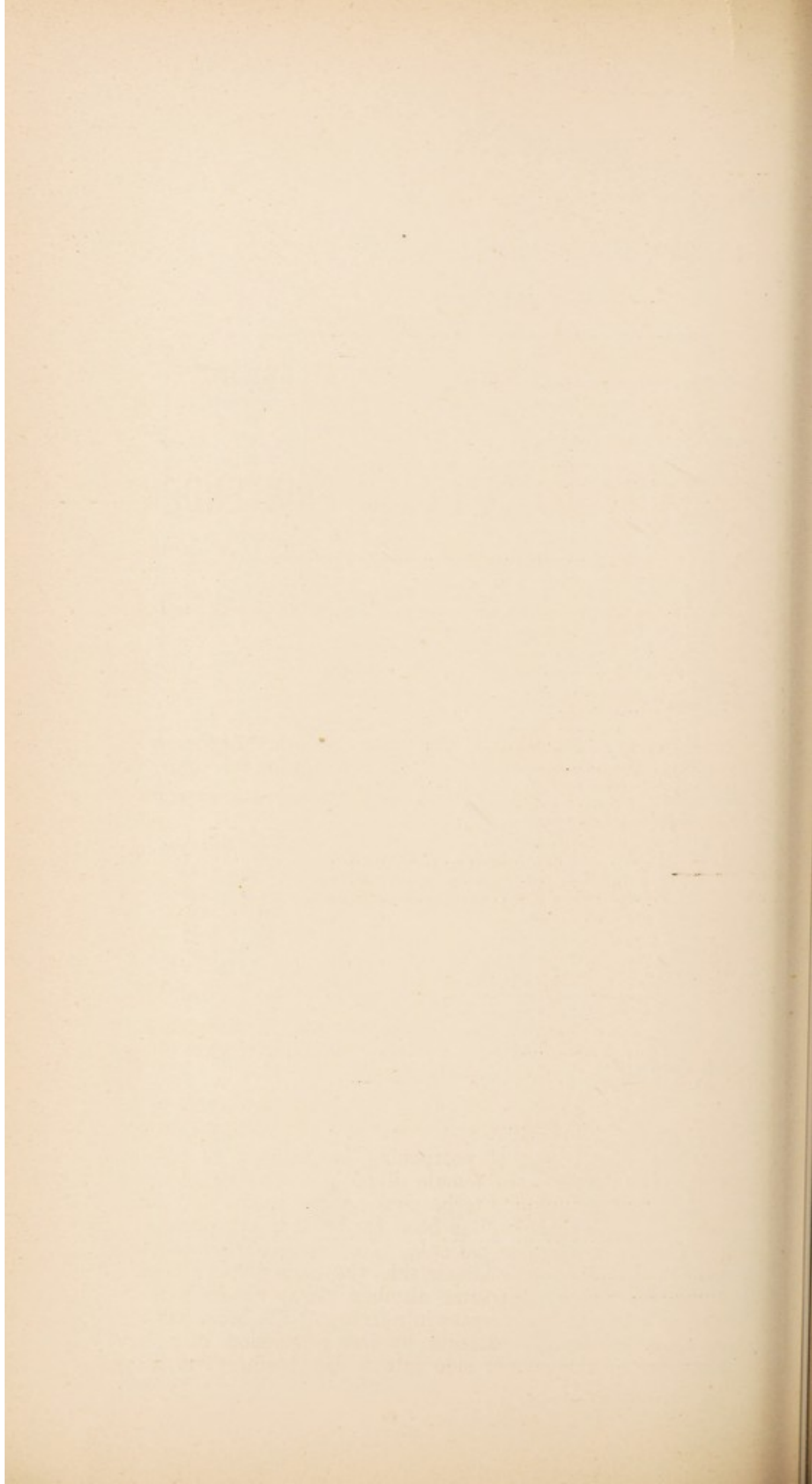

# THE FORTY-FIRST ANNUAL REPORT

## OF THE

### MEDICAL OFFICER & SUPERINTENDENT.

---

*To the Committee of Visitors of the Worcester County and City  
Lunatic Asylum.*

MR. CHAIRMAN AND GENTLEMEN,

I have the honour to lay before you my Report on the condition and management of your Asylum for the year 1893.

The changes that occurred amongst the patients were as follows:—

	Males.	Females.	Total.
Total number of Patients belonging to the Asylum 1st January, 1893, including 25 Males boarded out at the Abergavenny Asylum...	407	519	926
Admitted ... ..	134	112	246
Discharged ... ..	32	40	72
Died ... ..	41	31	72
Total number of Patients in the Asylum 31st December, 1893, including 29 Males and 29 Females belonging to the Stafford Asylum	443	560	1003

The above figures show that at the end of the year there were in the Asylum 19 more patients belonging to your County and City than at the commencement.

The new wards, designed for the accommodation of 140 additional male patients, were completed and occupied in May.

With the object of postponing, for as long as possible, building again on to the female division, a considerable space in the Annexe, intended to be used as day rooms and dormitories for male patients, has been temporarily appropriated as dormitories for female patients. In this way 70 more beds have been added to the female side, the male division being of course reduced by the same number. Day accommodation, corresponding to the increase in number of the beds, has been obtained for female patients by the conversion of a large dormitory on the female side into a day room. The wards

and dormitories in the Annexe are so placed that they allowed of this important re-arrangement being made without structural alteration and with but little expense, whilst the few obstacles of an administrative character, which presented themselves when the change was first contemplated, were easily overcome.

Under this re-arrangement the wards now provide accommodation for 1,060 patients (460 males and 600 females), so that at the end of the year there were 57 unoccupied beds.

I consider the new wards in all respects very satisfactory and well adapted for the class of patients for which they are intended, viz., infirm, chronic demented, and imbecile cases.

Of the patients remaining in the Asylum at the end of the year, 23 males and 35 females were possibly curable cases. No less than 75 were over 70 years of age, only 22 of these being men. There were still eleven patients who were admitted into the Asylum, when it was opened, in the year 1852.

ADMISSIONS.—The number of patients admitted from your County and City was, as will be seen from Table A, smaller than in each of the six years immediately preceding. In only 39 per cent. of the cases was there any hope of recovery occurring.

The following table shows their state of bodily health and condition on arrival at the Asylum:—

BODILY HEALTH AND CONDITION OF THOSE ADMITTED ON THEIR ARRIVAL  
AT THE ASYLUM.

	Males.	Females.	Total.
In Good Bodily Health and Condition ...	36	22	58
In Indifferent Health and Reduced Condition ...	74	75	149
In Bad Health and Exhausted Condition ...	24	15	39
	<hr/> 134	<hr/> 112	<hr/> 246

Table X. on page 45 shows the probable causes of the Insanity in the patients admitted during the year.

The admissions include 60 patients, 30 of each sex, received under contract, in June, from the Stafford Asylum, at the rate of 13s. per head per week; also 25 of your own patients who, owing to lack of accommodation at Powick, had, for some time past, been boarded out, at a considerably increased cost, at the Abergavenny Asylum.

Thirty-seven of the admissions were over 60 years of age, one man being nearly 90. Of these, several died after a very short residence. I still think it highly desirable that, if possible, means should be adopted to reduce the necessity for sending such cases from their own districts to the Asylum.

Thirty-eight males and 37 females were, on admission, stated to be suicidally disposed; 80 males and 59 females were believed to be dangerous to others; and 15 males and 13 females were cases of re-admission.

TABLE A.

*Showing number of Patients admitted in each year since the opening of the Asylum.*

DATES.	MALES.	FEMALES.	TOTAL.
1852	91	101	192
1853	52	45	97
1854	41	47	88
1855	53	48	101
1856	41	39	80
1857	44	56	100
1858	40	52	92
1859	56	64	120
1860	61	71	132
1861	62	68	130
1862	64	54	118
1863	62	67	129
1864	67	73	140
1865	72	68	140
1866	76	79	155
1867	79	55	134
1868	87	69	156
1869	82	74	156
1870	62	88	150
1871	107	68	175
1872	64	95	159
1873	73	42	115
1874	86	74	160
1875	68	82	150
1876	90	85	175
1877	88	82	170
1878	72	70	142
1879	98	83	181
1880	80	83	163
1881	81	83	164
1882	80	77	157
1883	80	86	166
1884	85	87	172
1885	57	73	130
1886	76	60	136
1887	83	83	166
1888	81	82	163
1889	113	86	199
1890	99	102	201
1891	78	108	186
1892	97	82	179
1893	79	82	161
TOTAL ... ..	3107	3073	6180

In this Table all Patients admitted under contract from other Asylums, as well as those belonging to the County and City, who were received back after being boarded out, are omitted.

DISCHARGES.—Of the discharges 27 males and 37 females were discharged recovered, 2 males and 2 females relieved, and 3 males and 1 female not improved. The percentage of recoveries on the number of patients admitted, excluding those transferred from other Asylums, was 36·4 for the males and 46·2 for the females, or an average for the two 41·5.

One Reception Order expired under Section 38 of the Lunacy Act of 1890, the first that has lapsed here since the Act came into operation. The facts being somewhat peculiar I give them :—C. R., a male patient, was allowed to leave the Asylum "on trial" just one year and eleven months after his admission. The day after he left, his continuation order certificate being then due, I sent a certificate to the Commissioners in Lunacy to the effect that he had been allowed on trial, and that, should he continue well for a month, he would be discharged. The patient kept well until five days before the second anniversary of the date of his reception order, when he relapsed and was sent back to the Asylum. It was then too late to forward another certificate to the Commissioners to the effect that the patient was still insane, because, for such certificate to be valid, the Act requires it be sent to the Commissioners seven clear days prior to the date of the lapsing of the order.

In due course the Commissioners expressed their inability to continue the Patient's Reception Order upon the certificate I had sent, on the ground that I had not certified that "he was still of unsound mind and a proper person to be detained under care and treatment," which, of course, under the circumstances, I had been unable to do.

Subsequently to this I had a somewhat prolonged correspondence with various Union Authorities as to the course which should be pursued to obtain a fresh reception order authorising the patient's detention, there being a doubt whose business it was to attend to the matter. Accordingly I communicated with the Commissioners again and obtained from them the following expression of their opinion on the three points I placed before them :—

"The statement of particulars which accompanies the reception order does not appear to form part of the order. The particulars should, however, be substantially supplied.

"In the event of a reception order lapsing, and the patient still requiring Asylum treatment, the course to be pursued, and which the Commissioners understand to be generally adopted, is to inform the Relieving Officer of the Union in which the Asylum is situate that the reception order has lapsed, or is about to lapse, and that the patient is still of unsound mind, and request such Relieving Officer to take steps under the Act to procure a fresh reception order. The statement of particulars can be filled in by the Relieving Officer from information supplied by the Asylum Clerk. The Union to which the patient may be returned as chargeable

should be the Union from which the patient was originally sent to the Asylum, or the Union (if any) in which, since reception, the patient may have been adjudged to be settled."

DEATHS.—The percentage of deaths on the daily average number resident was 9·9 for the males, and 5·6 for the females, making an average of 7·5 for both sexes.

The death rate is the lowest but one in the history of the Asylum.

For several years past, as will be seen from the last column in Table III, on page 37, the death rate has been much lower than formerly. So long as these low rates of mortality are maintained, considerable yearly additions to the number of patients resident must be expected.

The following is a brief summary of Table V., which gives in detail the various causes of death, as well as the age at which death occurred in each case :—

#### SUMMARY OF CAUSES OF DEATH.

	Males.	Females.	Total.
Diseases of the Brain and Spinal Cord...	18	8	26
"    "    Heart and Lungs ...	14	12	26
"    "    Abdominal Organs ...	4	3	7
Senile Degeneration ...	5	4	9
Other Causes...	0	4	4
Total ...	41	31	72

BIRTH.—There was only one birth. The mother who was confined three days after admission is, I fear, hopelessly insane. She is, herself, the daughter of a patient who has for many years been under treatment in this Asylum for Chronic Mania.

PRIVATE PATIENTS.—Of the total number of patients remaining in the Asylum at the end of the year 13 males and 29 females belonged to the Private Class, as against 13 males and 35 females remaining at the end of the year 1892. During the twelve months 9 Private Patients have been admitted, 8 have been discharged, and 6 have died.

One Pauper Patient has been transferred to the Private Class and 2 Private Patients to the Pauper Class. At page 72 will be found the conditions under which these patients are received.

INQUESTS.—Three Inquests were held, of which the following are the particulars :—

C. T., a female patient, æt 49, brought to the Asylum in a very critical state, died the second day after admission. I considered it desirable that a *post-mortem* examination should be made, but the friends refusing their sanction I communicated with the Coroner, who decided to hold an Inquest. The Verdict of the Jury was "That the deceased died from disease of the heart and womb, coupled with exhaustion from her mania."

S.S., a feeble and very restless male patient, æt 73, sustained a fracture of one rib on the right side of his chest,

occasioned by his getting out of his chair and falling against the edge of a night commode. Three weeks after he was attacked with inflammation of the right lung, found *post-mortem* to be independent of the fracture, and died within 24 hours. The Verdict was "That the said S.S. died from Brain disease and Congestion of the Lungs."

S. J. B., an exceedingly stout female patient, 'æt 35, weighing nearly eighteen stone, sustained a fracture of both bones of her right leg by falling in an epileptic fit with the leg under her. Owing to her mindless, restless, and excited state her case was a most difficult one to treat, and bad bed sores soon formed. Twenty-two days after the injury occurred she had a stroke of apoplexy and succumbed in a few hours. The Verdict was "That the deceased died from disease of the Heart, Brain, and other organs, accelerated by fracture of the leg."

ACCIDENTS.—In addition to the above accidents two other female patients each fractured a leg in exactly similar manner, falling in epileptic fits. A female patient, much paralysed, fractured her leg by slipping down in her ward, and an old man also slipped in the lavatory of his ward and fractured his right leg. Two women, one aged 83, each sustained a fractured arm by being pushed down by other excited patients. One woman slipped on the stairs and, falling, broke her forearm.

Amongst the Attendants one man broke his leg getting out of a cart, and was incapacitated from work for several weeks. Another fell off some steps when cleaning the walls of his ward and broke his forearm, and a nurse sustained a similar injury in the same manner.

All these cases did well.

I am thankful to be able again to report that there has been no case of suicide.

One woman was admitted badly burnt about the face, having, a few days previously, fallen on the fire in an epileptic fit. She made a good recovery after a tedious convalescence.

ESCAPES.—Four patients effected their escape. They were all recaptured and brought back in safety to the Asylum after absences varying from half an hour to a day.

GENERAL HEALTH AND TREATMENT.—The health of the Asylum has been good. A few cases of German Measles occurred at intervals, and Influenza of a modified and less virulent type than that which had previously appeared, cropped up from time to time throughout the year. Owing to the prevalence of Small Pox it was found necessary to prohibit, for a considerable period, the admission of visitors to patients from certain infected districts in the County. As a further precaution the whole of the patients and staff were re-vaccinated in February, with the exception of those above a certain age, who were done a few years before. Since February, all fresh admissions, and all members of the staff newly

joining, have been vaccinated as soon as possible after their arrival at the Asylum. One case of Typhoid Fever occurred in August, the origin of which could not be traced.

I believe the Asylum to be in a sanitary condition, and recent analyses of the water showed that the arrangements for filtration are acting efficiently.

During the Cholera scare it was thought desirable to discontinue the patients' usual Tuesday dinner of Fish, the fish being obtained from Grimsby.

EMPLOYMENT AND RECREATIONS.—I do not think I have anything fresh to report upon these important matters, which have constant consideration and attention. The returns of the chief attendants, published at the end of the Report, show that the daily proportion of patients employed was nearly the same in the male and female divisions, being rather more than 69 per cent. of the whole number resident.

STAFF.—My deputy, Mr. Braine-Hartnell, continues to afford me most ready and able assistance. I am indebted to him for the help he has given me in the preparation of the medical portion of the tables which accompany this Report.

To my great regret Mr. Tanner, the Second Assistant Medical Officer, was compelled, owing to failing health, to resign his appointment in October. For several years he had proved himself a most valuable officer, and he was much missed by the staff and patients alike. Before leaving he presented the Asylum with a valuable cabinet containing 600 microscopical specimens, illustrating various forms of diseased conditions which he had collected from time to time. Dr. Macnaughton, who had been elected Third Assistant Medical Officer about nine months previously, and who has proved himself to be most painstaking and reliable, was promoted to succeed Mr. Tanner, and Mr. Bubb was elected to follow Dr. Macnaughton. I have every reason to be pleased with Mr. Bubb's appointment.

To further promote scientific study and encourage original investigation, the room used for these purposes by the Assistant Medical Officers has been more fully equipped as a Museum and Laboratory, and several instruments that were wanted have been added; amongst these is an excellent microscope, the one already in use, though good, being of insufficient power for the proper examination of micro-organisms.

In last year's Report I stated that I had commenced a systematic instruction and examination of the Attendants and Nurses in their duties; and that I hoped to extend the scope of this instruction. During the past year this has been done by means of courses of lectures delivered by the Assistant Medical Officers, who have taken great interest in the matter. You were good enough to give me your hearty co-operation in my endeavours to thus increase the efficiency of the Staff, and placed at my disposal a sum of £25 for the purchase of the diagrams and apparatus required to illustrate the lectures, and

for books. I venture to hope that at the end of another winter you will offer prizes to those of the Staff who attend and take the greatest interest in the lectures and do best in the examination.

With the intention of relieving me of certain details connected with the stores, shops, and clerical work, and thus enable me to have more time to devote to medical duties and other essential matters, you have increased the duties devolving upon the Clerk, so as to include those of a steward as well. Mr. Hadley, who is fulfilling the expectations formed of him in his recently acquired position as Clerk, is getting a good grasp of his additional duties, and already the short experience we have had of the change has confirmed its desirability. Mr. Hadley has been given a competent assistant in his office.

I can speak highly of the manner in which all the other Officers have performed their duties, and I would specially refer to the unflagging interest taken in their work by Mr. Holloway, the Engineer, who has been nearly 40 years, and Mrs. Paterson, the Chief Female Attendant, who has been 37 years in your service. Mr. Stones, who had been Farm Bailiff for over seven years, obtained a more lucrative post elsewhere. Mr. Huddleston was, out of over 160 applicants, appointed his successor.

I am glad also to be able to report that, with two or three exceptions, the conduct of the Attendants and Servants generally has been excellent. Several old and valued Nurses left to be married, and two Senior Attendants had to resign on account of ill-health. William Morgan, who had been Shoemaker Attendant for nearly twenty years, and who latterly had been ailing, died suddenly in his shop from a stroke of Apoplexy.

The Staff has, consequent upon the occupation of the new buildings, been increased by four Day Attendants, and one Night Attendant, four Day Nurses, and one Night Nurse.

#### NUMERICAL STATEMENT OF STAFF.

	Males.	Females.	Total
Superintendent and Medical Officers	1	...	1
Assistant Medical Officers	3	...	3
Other Officers	8	3	11
Ward Day Attendants	37	40	77
Ward Night Attendants	5	6	11
Tradesmen and Artizan Attendants	7	...	7
Storekeeper's and Engineer's Assistants, Stokers, &c.	9	...	9
Gardeners and Farm Servants	13	...	13
Porters, Cooks, Laundry Maids, and other Domestic Servants	2	13	15
Employed Temporarily or on Probation	...	...	...
Total	85	62	147

COMMISSIONERS IN LUNACY.—Two of the Commissioners in Lunacy visited the Asylum on March 17th and 18th, and made their annual inspection. There is but little in their report requiring comment from me. Although I have carefully considered the matter and am fully alive to the importance of granting, as far as possible, extended exercise to the patients,

I have been unable to see my way to materially reduce the number referred to, as being usually confined within the Airing Court. It is to be remembered that in this number, 240, are included not only the very dangerous, noisy, and dirty cases, that cannot with safety be allowed outside the walls, but also the bedridden, infirm, and very aged who are unable to walk any distance. Fortunately, owing to the boundary walls of the Airing Courts being built as sunk fences, there is nothing to prevent those obliged to keep within them from enjoying the views of our beautiful country.

The recommendations of the Commissioners that the alternative exits from F. 7 and M. 7 Dormitories, for use in case of fire, should be improved are still under the consideration of your Committee, as are also the questions of providing Mess and Recreation Rooms for the Attendants in the old portion of the Asylum, and of improving the existing arrangement for treating cases of Infectious Disease.

GENERAL MATTERS.—With this Report is presented the Financial Statement for the year ending 31st March, 1894. This has, as usual, been prepared by the Asylum Clerk and Steward, who is also responsible for the accuracy of the Statistical Tables.

The average weekly cost of the patients throughout the year was 8s. 4½d. per head, an increase of a farthing over the average weekly cost of the preceding 12 months. This increase is more than accounted for by an adverse balance on the Farm Account. The charge to the Unions has remained at 8s. 2d., so that there has again been a small weekly loss on every patient; in the aggregate, however, it means an increase of expenditure over income amounting to about £500 a year; the deficiency has been covered by the balance that accumulated two years ago.

For the first time, I believe, the Farm has, from a pecuniary point of view, been unremunerative. The adverse balance amounts to £162 10s. 3d.; it is to be explained by the partial or complete failure of all the crops last year owing to the drought, which was especially severely felt in this district; and by the large expenditure that was consequently incurred during the winter on foreign hay, other food stuffs, and litter.

On page 64 will be found a summary of the details of the expenditure on the Maintenance Account. The amounts spent on clothing, furniture, and bedding are unusually large. This is due to the fact that most of these articles required for starting the new buildings were obtained through the Stores, the Maintenance Account being subsequently refunded for the same by the New Buildings' Account; hence the large amount appearing in the statement for goods sold from the Stores.

A great improvement has been effected, at the suggestion of the Commissioners, in connection with the Female Hospital, by the removal of the old W.C.'s, &c., which were very badly placed, and by the erection of a good sanitary block, well cut off from the main building by cross ventilation.

The usual attention has been paid to the repair of the buildings and to the re-decoration of the wards.

Improvements have been effected in the patients' dietary in the direction of providing greater variation in the food. Although I have endeavoured to make the dietary table, which will be found on page 73, as full and explicit as possible, I have been unable to show all the changes you have sanctioned. Thus rice, either in the form of milk puddings or plain boiled with sugar, is given from time to time.

Careful meteorological observations continue to be made by the Second Assistant Medical Officer, some of the results of which are embodied in the accompanying table of Rainfall. From this it appears that the Rainfall at Powick for the past twelve months was  $6\frac{1}{2}$  inches below the average for the preceding five years, and  $5\frac{1}{2}$  inches under the Greenwich average for the ten years ending December, 1890.

During the whole of the second half of the year Carey's Brook was very low, and caused us some anxiety, but no absolute necessity occurred for curtailing the amount of water used by the Asylum.

RAINFALL AT POWICK ASYLUM.							
	1888.	1889.	1890.	1891.	1892.	1893.	Greenwich averages for 10 years
January ...	.56	.66	2.84	1.68	1.64	1.46	1.65
February ...	.42	1.49	.54	.08	1.02	2.48	1.55
March ...	2.23	2.69	.92	1.01	.69	.17	1.50
April ...	1.26	4.10	1.20	1.28	.97	.31	1.60
May ...	.89	3.35	2.58	3.37	1.96	1.81	1.83
June ...	2.09	1.04	2.29	2.75	1.85	.97	1.81
July ...	5.85	2.74	1.79	2.06	2.49	1.80	2.60
August ...	1.80	2.80	2.94	3.78	2.75	1.91	1.92
September ...	.77	1.64	.99	.83	2.39	.94	2.07
October ...	.60	2.85	1.15	6.89	1.39	1.60	2.30
November ...	5.79	.91	2.40	2.23	2.09	1.25	2.40
December ...	2.07	1.21	1.03	3.60	.86	2.81	1.70
Totals ...	24.35	25.48	20.67	29.56	20.10	17.51	22.93

The maximum thermometer rose as high as  $83^{\circ}$  on the 21st of April, and on the 16th of June  $87^{\circ}$  were recorded. Ten days in August witnessed over  $80^{\circ}$ , and on two of these  $88^{\circ}$ , the highest points of the year were reached.

The village of Powick has been connected by telegraphic communication with Worcester; this will be a boon.

In conclusion, I desire again to offer you my best thanks for the consideration and support you have so invariably accorded me.

I have the honour to be,

Mr. Chairman and Gentlemen,

Your most obedient Servant,

E. MARRIOTT COOKE, M.B., Lond.,

Medical Officer and Superintendent.

1st June, 1894.

---

STATISTICAL  
AND  
MEDICAL TABLES.  
1893.

---

TABLE I.

*Showing the Admissions, Re-admissions, Discharges, and Deaths during the year ending 31st December, 1893.*

	M.	F.	T.	M.	F.	T.
In Asylum, January 1st, 1893 ...				382	519	901
Cases admitted—						
First admissions .....	93	99	192			
Not first admissions .....	41	13	54			
Total cases admitted during the year				134	112	246
Total cases under care during the } year .....				516	631	1147
Cases discharged—						
Recovered .....	27	37	64			
Relieved .....	2	2	4			
Not improved .....	3	1	4			
Died .....	41	31	72			
Total cases discharged and died } during the year .....				73	71	144
Remaining in the Asylum 31st } December, 1893 .....				443	560	1003
Average number resident during } the year .....				411	544	955
<i>Persons</i> * under care during the } year† .....				514	630	1144
<i>Persons</i> admitted       "       "				134	112	246
<i>Persons</i> recovered       "       "				27	37	64
Transferred ‡ to the Asylum .....				59	32	91
"       from the Asylum ...				3	1	4

\* Persons, *i.e.*, separate persons in contradistinction to "cases" which may include the same individual more than once.

† Total cases, minus re-admissions of Patients discharged during the current year.

‡ Patients transferred from one Asylum, &c., to another, even when re-certified, are regarded as transfers.

TABLE I<sub>A</sub>.

*Showing (1) the Previous Attacks among Persons admitted during the year 1893, and (2) the Number of Times they had previously Recovered in this or any Asylum.*

(1) NUMBER OF PREVIOUS ATTACKS.	PERSONS.		
	Male.	Female.	Total.
Have had 1 attack.....	16	16	32
„ 2 attacks .....	7	4	11
„ 3 „ .....	2	2	4
„ 4 „ .....	1	...	1
„ 5 „ or more .....	1	...	1
„ several attacks.....	1	5	6
„ unknown „ .....	1	1	2

(2) NUMBER OF TIMES PATIENTS Recovered.	IN THIS ASYLUM.			IN ANY ASYLUM.*		
	M.	F.	T.	M.	F.	T.
Once .....	7	8	15	...	...	...
Twice .....	4	4	8	...	...	...
Three .....	2	...	2	...	...	...
Seven .....	1	...	1	...	...	...

\*This information is not given owing to the impossibility of supplying it with accuracy.

TABLE II.

*Showing the Admissions, Re-admissions, Discharges, and Deaths  
from the opening of the Asylum to the 31st December, 1893.*

	M.	F.	T.	M.	F.	T.
<i>Persons</i> admitted during } the period of 41 years and } 4 months .....	2946	2806	5752			
Re-admissions .....	390	496	886			
Total <i>Cases</i> admitted.....				3336	3302	6638
Discharged <i>Cases</i> :—						
Recovered .....	889	1235	2124			
Relieved .....	219	211	430			
Not improved.....	290	207	497			
Died .....	1495	1089	2584			
Total <i>Cases</i> discharged and } died since the opening of } the Asylum.....				2893	2742	5635
Remaining 31st Dec., 1893 ...				443	560	1003
Average number resident } during the 41·39 years ... }				275	349	624
Transferred to the Asylum ...				367	308	675
„ from the Asylum..				365	286	651

TABLE II<sub>A</sub>.

*Showing the Admissions and Recoveries of Persons\* from 11th  
August, 1852, to the present date, 31st December, 1893.  
(41.39 years).*

HISTORY OF RECOVERIES OF PERSONS.				The same only omit- ting all Persons Transferred from other Asylums, &c. ¶		
	M.	F.	T.	M.	F.	T.
<i>Persons</i> admitted during the 41.39 years .....	2946	2806	5752	...	...	...
Of whom were discharged recovered during the same period, being 30 per cent. of <i>Persons</i> admitted .....	746	975	1721	...	...	...
Of whom were re-admitted relapsed † .....	190	264	454	...	...	...
Leaving recovered <i>Persons</i> who have not relapsed ...	556	711	1267	...	...	...
Relapsed <i>Persons</i> discharged recovered‡ .....	76	105	181	...	...	...
Net    recovered <i>Persons</i> being 25.2 per cent. of persons admitted.....	632	816	1448	...	...	...

\* *Persons i.e.*, separate persons in contradistinction to *Cases* which may include the same individual more than once.

*Re-admission* applies only to re-admission into this Asylum.

† *i.e.*, Persons who have relapsed one or more times.

‡ *i.e.*, After last re-admission, if relapsed more than once.

|| *i.e.*, Recovered persons sane at the present time so far as the Asylum statistics show.

¶ This information is not given owing to the impossibility of supplying it with accuracy.

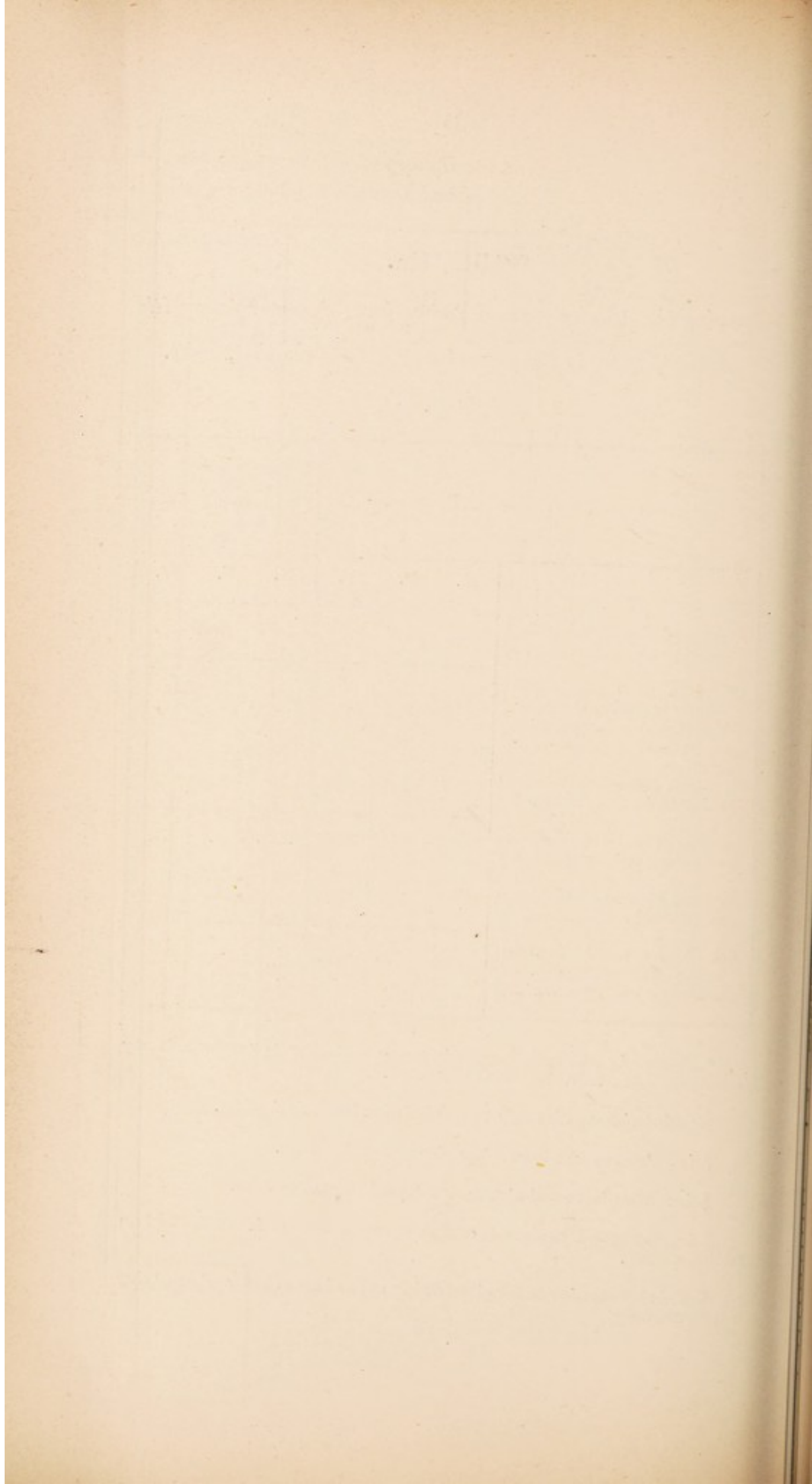

TABLE III.

*Showing the Admissions, Discharges, and Deaths, with the Mean Annual Mortality and proportion of Recoveries per cent. of the Admissions for each year since the Opening of the Asylum, 11th August, 1852.*

Dates.	Admitted.			Discharged.									Died.			Remained at close of Year.			Average Number Resident.			Per-centage of Recoveries on Admissions.			Per-centage of Deaths on Average Number Resident.						
	Recovered			Relieved.			Not Improved.																								
Males.	Females	Total.	Males.	Females	Total.	Males.	Females	Total.	Males.	Females	Total.	Males.	Females	Total.	Males.	Females	Total.	Males.	Females	Total.	Males.	Females	Total.	Males.	Females	Total.	Males.	Females	Total.		
From Aug. 11th to Dec. 31st,																															
1852	91	101	192	5	2	7	12	0	2	1	0	1	2	2	4	81	97	178	69	83	152	5.5	1.9	3.7	2.9	2.4	2.6				
1853	52	45	97	9	16	25	12	3	5	1	2	3	19	12	31	102	109	211	90	104	194	17.3	35.5	25.7	21.1	11.5	16.0				
1854	41	47	88	8	14	22	5	3	8	0	0	0	26	25	51	104	114	218	104	112	216	19.5	29.8	25.0	22.3	23.6					
1855	53	48	101	19	19	38	7	5	12	0	0	0	24	15	39	107	123	230	110	121	231	35.8	39.6	37.6	21.8	12.4	16.9				
1856	41	39	80	12	14	26	1	0	1	2	0	2	17	13	30	116	135	251	114	130	244	29.3	35.9	32.5	14.9	10.0	12.3				
1857 (a)	74	56	130	18	11	29	2	0	2	3	0	3	10	19	29	157	161	318	124	149	273	24.3	19.6	22.3	8.0	12.7	10.6				
1858 (a)	40	52	92	12	19	31	4	2	6	1	0	1	15	13	28	165	179	344	159	171	330	30.0	36.5	33.7	9.4	7.6	8.5				
1859 (a)	56	64	120	17	26	43	5	4	9	1	1	2	22	18	40	176	194	370	177	185	362	30.3	40.6	35.8	12.4	9.7	11.0				
1860 (a)	61	71	132	18	20	38	13	7	20	20	0	20	27	23	50	159	215	374	168	206	374	29.5	28.2	28.8	16.0	11.1	13.3				
1861	62	68	130	16	26	42	4	7	11	2	0	2	27	14	41	172	236	408	165	224	389	25.8	38.2	32.3	16.3	6.2	10.5				
1862	64	54	118	22	24	46	3	4	7	3	0	3	24	21	45	184	241	425	181	236	417	34.3	44.4	39.0	13.2	8.9	10.8				
1863 (b)	62	97	159	23	31	54	7	4	11	4	0	4	28	26	54	184	277	461	187	248	435	37.1	32.0	34.0	14.9	10.4	12.4				
1864 (b, c)	67	103	170	26	22	48	5	3	8	1	1	2	34	36	70	185	318	503	187	312	499	38.8	21.3	28.2	18.1	11.5	14.0				
1865 (b, c)	72	68	140	15	34	49	2	1	3	3	1	4	26	21	47	211	329	540	196	316	512	20.8	50.0	35.0	13.2	6.6	9.1				
1866 (b, c)	76	79	155	18	28	46	1	13	14	0	12	12	30	23	53	238	332	570	221	337	558	23.7	35.4	29.6	13.5	6.8	9.5				
1867 (d)	79	80	159	25	25	50	9	7	16	3	1	4	36	28	64	244	351	595	242	345	587	31.6	31.2	31.4	14.8	8.1	10.9				
1868 (d)	87	69	156	21	28	49	2	5	7	3	6	9	44	27	71	261	354	615	254	349	603	24.1	40.6	31.4	17.3	7.6	11.7				
1869 (e)	82	74	156	20	30	50	1	5	6	4	0	4	39	28	67	279	365	644	268	359	627	24.4	40.5	32.0	14.5	7.8	10.7				
1870 (f)	62	112	174	23	33	56	3	15	18	3	18	21	47	32	79	265	379	644	275	366	641	37.1	29.4	32.2	17.0	8.7	12.3				
1871 (f)	107	68	175	30	49	79	11	13	24	2	8	10	39	42	81	290	335	625	283	347	630	28.0	72.0	45.1	13.7	12.1	12.8				
1872 (f, g)	79	95	174	31	36	67	4	2	6	3	2	5	35	26	61	296	364	660	296	349	645	39.2	37.9	38.5	11.8	7.4	9.4				
1873 (g, h)	85	72	157	24	28	52	2	5	7	8	24	32	34	23	57	313	356	669	318	365	683	28.2	38.8	33.1	10.7	6.3	8.3				
1874 (g, j)	106	74	180	25	27	52	6	5	11	2	0	2	34	21	55	352	377	729	331	366	697	23.6	36.5	28.9	10.2	5.7	7.9				
1875 (k)	78	82	160	23	31	54	1	7	8	14	0	14	43	29	72	349	392	741	347	381	728	29.5	37.7	33.8	12.4	7.6	9.9				
1876 (k)	90	85	175	27	39	66	14	4	18	0	0	0	54	33	87	344	401	745	351	388	739	30.0	45.9	37.7	15.4	8.5	11.8				
1877 (l)	98	82	180	23	43	66	5	9	14	0	0	0	59	20	79	355	411	766	350	405	755	23.4	52.4	36.6	16.8	4.9	10.4				
1878 (l)	72	70	142	22	35	57	21	7	28	24	0	24	51	17	68	309	422	731	351	416	767	30.5	50.0	40.1	14.5	4.0	8.8				
1879	98	83	181	27	37	64	6	7	13	2	1	3	32	28	60	340	432	772	323	424	747	28.7	46.2	36.7	9.9	6.6	8.0				
1880	80	83	163	23	43	66	5	5	10	2	0	2	43	48	91	347	419	766	343	423	766	30.6	53.1	42.3	12.5	11.3	11.8				
1881	81	83	164	18	44	62	3	3	6	4	0	4	45	31	76	358	424	782	316	426	772	23.4	55.7	39.7	13.0	7.3	9.8				
1882 (m)	80	77	157	21	29	50	11	5	16	27	6	33	40	28	68	339	433	772	345	427	772	26.9	40.8	33.5	11.5	6.5	8.8				
1883 (n)	80	86	166	21	26	47	2	12	14	10	22	32	42	34	76	344	425	769	340	431	771	27.2	30.5	29.0	12.3	7.8	9.8				
1884 (n)	85	87	172	33	34	67	4	3	7	4	5	9	45	25	70	343	445	788	347	432	779	40.2	40.9	40.6	12.9	5.7	8.9				
1885	82	103	185	10	36	46	6	1	7	3	4	7	50	42	92	356	465	821	344	450	794	19.6	49.9	37.3	14.5	9.3	11.5				
1886 (o)	101	90	191	28	21	49	2	1	3	2	0	2	61	56	117	364	477	841	372	481	853	40.5	35.5	38.2	16.3	11.6	13.7				
1887 (o)	83	83	166	23	31	54	1	1	2	4	2	6	41	27	68	378	499	877	377	492	869	29.8	38.7	34.3	10.8	5.4	7.8				
1888	81	82	163	21	42	63	4	7	11	27	32	59	34	68	373	466	839	384	498	882	30.0	63.8	42.5	8.8	6.8	7.7					
1889	113	86	199	26	27	53	3	4	7	7	5	12	43	26	69	407	490	897	394	482	876	25.0	34.6	29.1	10.9	5.3	7.8				
1890 (p)	99	102	201	24	44	68	4	7	11	31	4	35	45	27	72	402	510	912	403	500	903	26.0	46.3	36.3	11.1	5.4	7.9				
1891 (q)	78	108	186	32	41	73	11	6	17	32	1	33	41	16	57	364	554	918	383	536	919	43.8	40.5	41.9	10.7	2.9	6.2				
1892 (r)	124	82	206	23	33	56	13	7	20	24	48	72	46	29	75	382	519	901	369	513	882	25.2	40.7	32.5	12.4	5.6	8.5				
1893 (s)	134	112	246	27	37	64	2	2	4	3	1	4	41	31	72	443	560	1003	411	544	955	36.5	46.2	41.5	9.9	5.7	7.5				
Total	3336	3302	6638	889	1235	2124	219	211	430	290	207	497	1495	1089	2584				Average or per centage.	275	349	624	29.1	39.9	34.2	13.7	8.2	10.6			

During the years so marked there were resident :—

a.-30		Male Patients from the Bedford Asylum.
b.-30		Female Patients from the Abergavenny Asylum.
c.-30	" "	Oxford Asylum.
d.-45	" " " "	" " and 10 from the Abergavenny Asylums.
e.-45	" " " "	" " Asylum.
f.-24	" " " "	Northampton Asylum.
g.-15		Male Patients from the Durham Asylum.
h.-12	" "	and 30 Female Patients from the Northampton Asylum.
i.-20	" "	Patients from the Stafford Asylums.
k.-30	" " " "	" " " "
l.-40	" " " "	" " " "
m.-25	" "	and 5 Female Patients belonging to the County and City of Worcester, boarded out at the Rubery Hill Asylum.
n.-15	" "	and 30 Female Patients belonging to the County and City of Worcester, boarded out at the Rubery Hill Asylum.

o.-25 Male and 30 Female Patients from the Essex Asylum.  
p.-29 " Patients belonging to the County and City of Worcester, boarded out at the Derby Borough Asylum.  
q.-51 " Patients belonging to the County and City of Worcester, boarded out, 30 at the Derby Borough Asylum, and 25 at the Joint Counties Asylum, Abergavenny.  
r.-25 " Patients belonging to the County and City of Worcester, boarded out at the Joint Counties Asylum, Abergavenny.  
s.-30 " and 30 Female Patients from the Stafford Asylum.

In calculating the per centage of Recoveries on the Admissions of the last thirteen years Transfers from other Asylums are excluded, and for the last six years, irregular admissions, Criminal Patients who at the expiration of their sentences were immediately re-admitted as Paupers, and those Private Patients who on discharge were immediately re-admitted as Pauper Patients are also excluded.

TABLE IV.

Showing the History of the Annual Admissions since the opening of the Asylum, 11th August, 1852, with the Discharges and Deaths, and the number of each year's Admissions remaining on the 31st December, 1893.

Years.	Admitted.					Of each Year's Admissions, Discharged, and Died, in 1893.												Total Discharged and Died of each Year's Admissions.														Remaining of each year's Admissions, 31st December, 1893.	
	New Cases.		Relapsed Cases.			Recovered.			Relieved.			Not improved.			Died.			Recovered.			Relieved.			Not improved.			Died.						
	M	F	M	F	T	M	F	T	M	F	T	M	F	T	M	F	T	M	F	T	M	F	T	M	F	T	M	F	T				
From Aug. 11th to Dec. 31st.	91	101	...	...	192	...	...	...	...	...	...	...	...	...	1	1	15	14	29	5	6	11	5	2	7	64	70	134	2	9	11		
1852	51	43	1	2	97	...	...	...	...	...	...	...	...	...	1	...	11	17	28	5	3	8	2	2	4	33	23	56	1	...	...		
1853	38	44	3	3	88	...	...	...	...	...	...	...	...	...	...	...	13	22	35	8	4	12	...	1	1	20	19	39	...	1	1		
1854	47	45	6	3	101	...	...	...	...	...	...	...	...	...	...	...	20	16	36	4	4	8	1	...	1	28	27	55	...	1	1		
1855	36	36	5	3	80	...	...	...	...	...	...	...	...	...	1	1	11	11	22	1	1	2	3	1	4	25	24	49	1	2	3		
1856	72	55	2	1	130	...	...	...	...	...	...	...	...	...	...	...	18	17	35	15	4	19	19	...	19	22	34	56	...	1	1		
1857	38	47	2	5	92	...	...	...	...	...	...	...	...	...	...	...	9	23	32	4	1	5	1	...	1	26	24	50	...	4	4		
1858	50	61	6	3	120	...	...	...	...	...	...	...	...	...	...	...	19	22	41	8	4	12	4	2	6	25	30	55	...	6	6		
1859	59	63	2	8	132	...	...	...	...	...	...	...	...	...	...	...	21	29	50	2	7	9	2	...	2	33	31	64	3	4	7		
1860	56	63	6	5	130	...	...	...	...	...	...	...	...	...	...	...	23	27	50	5	6	11	4	...	4	29	32	61	1	3	4		
1861	60	47	4	7	118	...	...	...	...	...	...	...	...	...	...	...	17	26	43	3	2	5	2	...	2	38	24	62	4	2	6		
1862	57	85	5	12	159	...	...	...	...	...	...	...	...	...	...	...	18	33	51	6	15	21	2	14	16	33	30	63	3	5	8		
1863	60	89	7	14	170	...	...	...	...	...	...	...	...	...	...	...	22	24	46	7	16	23	5	21	26	31	36	67	2	6	8		
1864	61	57	11	11	140	...	...	...	...	...	...	...	...	...	...	1	1	19	28	47	4	3	7	2	3	5	47	32	79	...	2	2	
1865	66	65	10	14	155	...	...	...	...	...	...	...	...	...	...	...	24	34	58	4	5	9	2	2	4	43	32	75	3	6	9		
1866	70	70	9	10	159	...	...	...	...	...	...	...	...	...	...	...	24	22	46	2	10	12	4	9	13	43	37	80	6	2	8		
1867	82	60	5	9	156	...	...	...	...	...	...	...	...	...	...	...	22	29	51	3	5	8	8	...	8	51	34	85	3	1	4		
1868	77	60	5	14	156	...	...	...	...	...	...	...	...	...	1	...	1	18	32	50	3	7	10	4	2	6	53	24	77	4	9	13	
1869	52	100	10	12	174	...	...	...	...	...	...	...	...	...	...	...	22	43	65	2	3	5	2	19	21	32	30	62	4	17	21		
1870	102	53	5	15	175	...	...	...	...	...	...	...	...	...	...	...	41	39	80	3	3	6	3	4	7	55	20	75	5	2	7		
1871	68	77	11	18	174	...	...	...	...	...	...	...	...	...	...	...	29	45	74	1	6	7	15	4	19	32	29	61	2	11	13		
1872	76	59	9	13	157	...	...	...	...	...	...	...	...	...	1	...	1	19	28	47	4	4	8	9	7	16	43	26	69	10	7	17	
1873	94	62	12	12	180	...	...	...	...	...	...	...	...	...	...	...	25	28	53	11	10	21	11	3	14	50	26	76	9	7	16		
1874	70	67	8	15	160	...	...	...	...	...	...	...	...	...	1	2	3	23	35	58	7	6	13	8	7	15	35	24	59	5	10	15	
1875	82	68	8	17	175	...	...	...	...	...	...	...	...	...	...	...	24	34	58	12	6	18	4	4	8	40	29	69	10	12	22		
1876	84	67	14	15	180	...	...	...	...	...	...	...	...	...	2	...	2	18	46	64	13	9	22	15	2	17	44	18	62	8	7	15	
1877	64	54	8	16	142	...	...	...	...	...	...	...	...	...	...	...	23	30	53	5	5	10	3	1	4	39	22	61	2	12	14		
1878	90	67	8	16	181	...	...	...	...	...	...	...	...	...	...	...	30	45	75	10	6	16	10	3	13	38	17	55	10	12	22		
1879	73	66	7	17	163	...	...	...	...	...	...	...	...	...	...	...	16	37	53	4	3	7	7	3	10	46	33	79	7	7	14		
1880	73	68	8	15	164	...	...	...	...	...	...	...	...	...	...	1	1	26	33	59	7	2	9	10	4	14	24	32	56	14	12	26	
1881	72	61	8	16	157	...	...	...	...	...	...	...	...	...	...	...	18	31	49	4	9	13	7	3	10	38	17	55	13	17	30		
1882	72	73	8	13	166	...	...	...	...	...	...	...	...	...	...	...	27	28	55	3	7	10	5	8	13	37	27	64	8	16	24		
1883	78	73	7	14	172	...	...	...	...	...	...	1	...	1	...	1	1	23	40	63	5	1	6	6	3	9	41	23	64	10	20	30	
1884	49	65	33	38	185	...	2	2	...	...	...	...	...	...	...	1	1	16	29	45	4	2	6	11	7	18	38	34	72	13	31	44	
1885	93	79	8	11	191	...	...	...	...	...	...	...	...	...	...	3	3	22	17	39	3	...	3	28	29	57	35	25	60	13	19	32	
1886	74	68	9	15	166	...	...	...	...	...	...	...	...	...	4	2	6	29	39	68	1	6	7	11	3	14	27	19	46	15	16	31	
1887	68	74	13	8	163	...	...	...	...	...	...	...	...	...	1	...	1	18	33	51	6	5	11	13	8	21	27	11	38	17	25	42	
1888	104	76	9	10	199	...	1	1	...	...	...	1	...	1	...	1	1	2	33	35	68	7	5	12	18	8	26	34	16	50	21	22	43
1889	93	88	6	14	201	...	1	1	...	...	...	...	...	...	1	...	1	28	36	64	9	3	12	13	12	25	37	11	48	12	40	52	
1890	67	88	11	20	186	1	2	3	...	2	2	1	...	1	3	7	10	18	37	55	7	5	12	7	5	12	20	23	43	26	38	64	
1891	84	63	40	19	206	18	19	37	1	...	1	...	1	1	10	3	13	29	29	58	1	2	3	4	1	5	24	7	31	66	43	109	
1892	93	99	41	13	246	8	12	20	1	...	1	...	...	...	15	7	22	8	12	20	1	...	1	...	...	...	15	7	22	110	93	203	
1893																																	
Total	2946	2806	390	496	6638	27	37	64	2	2	4	3	1	4	41	31	72	889	1235	2124	219	211	430	290	207	497	1495	1089	2584	443	560	1003	

Summary of the Total Admissions from August 11th, 1852, to December 31st, 1893.

Per-centage of Cases	Recovered	Males.	Females.	Total.
"	Relieved	26.65	37.40	32.00
"	Not Improved	6.57	6.39	6.48
"	Died	8.69	6.27	7.48
"	Remaining	44.81	32.98	38.93
		13.28	16.96	15.11
		100.00	100.00	100.00

TABLE V.

Showing the Causes of Death during the Year 1893, together with the Ages at Death.

Cause of Death.	5 and under 10		10 and under 15		15 and under 20		20 and under 25		25 and under 30		30 and under 35		35 and under 40		40 and under 45		45 and under 50		50 and under 55		55 and under 60		60 and under 65		65 and under 70		70 and under 75		75 and under 80		80 and under 85		85 and under 90		90 and under 95		95 and under 100		Total.																																															
	M	F	M	F	M	F	M	F	M	F	M	F	M	F	M	F	M	F	M	F	M	F	M	F	M	F	M	F	M	F	M	F	M	F	M	F	M	F	T																																															
CEREBRAL AND SPINAL DISEASES.																																																																																						
Cerebral Hemorrhage & Softening with Fatty Degeneration of the Heart...																																									0	1	1																																											
Meningeal Hemorrhage with Chronic Bright's Disease...																																									1	0	1																																											
Chronic Meningitis													1																												1	2	0	4																																										
Epilepsy with Menigeal Hemorrhage																																												1	2	0	1																																							
General Paralysis with Asthma																																												9	2	11																																								
" " with Phthisis																																												0	1	1																																								
" " with Pneumonia																																												0	1	1																																								
" " Abscess of the Arm																																												1	0	1																																								
Disease of the Brain...																																												2	0	1																																								
" " and Spinal Cord...																																																																																						
THORACIC DISEASES.																																																																																						
Pneumonia																																												1	1	2																																								
Chronic Bronchitis with Fatty Dilated Heart																																												0	1	1																																								
Acute Phthisis																																												1	4	5																																								
Fibroid Phthisis																																												2	1	0																																								
General Tuberculosis																																												1	0	1																																								
" " with Epilepsy																																												1	3	4																																								
Heart Disease (Aortic and Mitral) generation																																												1	2	3																																								
Fatty Degeneration of the Heart																																												1	1	2																																								
" " with Peritonitis																																												1	0	1																																								
Fatty Degeneration of the Heart with Kidney Disease and Phthisis																																												1	0	1																																								
Syncope																																												2	0	2																																								
Empyema																																												1	0	1																																								
ABDOMINAL DISEASES.																																																																																						
Chronic Bright's Disease																																												1	2	3																																								
Ulcer of the Stomach																																												1	1	0																																								
Hepatic Abscesses																																												1	0	1																																								
Rupture of the Intestine, due to Hernia																																																																																						
Strangulated Hernia with General Paralysis																																												0	1	1																																								
OTHER CAUSES.																																																																																						
Senile Degeneration																																												5	4	9																																								
Cancer of the Breast and Liver...																																												0	1	1																																								
Exhaustion from Melancholia with refusal of Food																																												0	1	1																																								
Disease of the Brain, Heart, and other Organs, accelerated by Fracture of the Leg (Inquest)																																												0	1	1																																								
Disease of the Heart and Womb with exhaustion from Mania (Inquest)																																												0	1	1																																								
TOTALS	0	0	0	0	3	0	1	1	0	4	1	2	4	4	6	1	4	3	0	1	4	1	6	0	2	2	4	5	4	4	1	2	1	1	0	0	0	0	41	31	72																																													

Number of post mortem examinations: 35 Males, 29 Females; Total, 64.

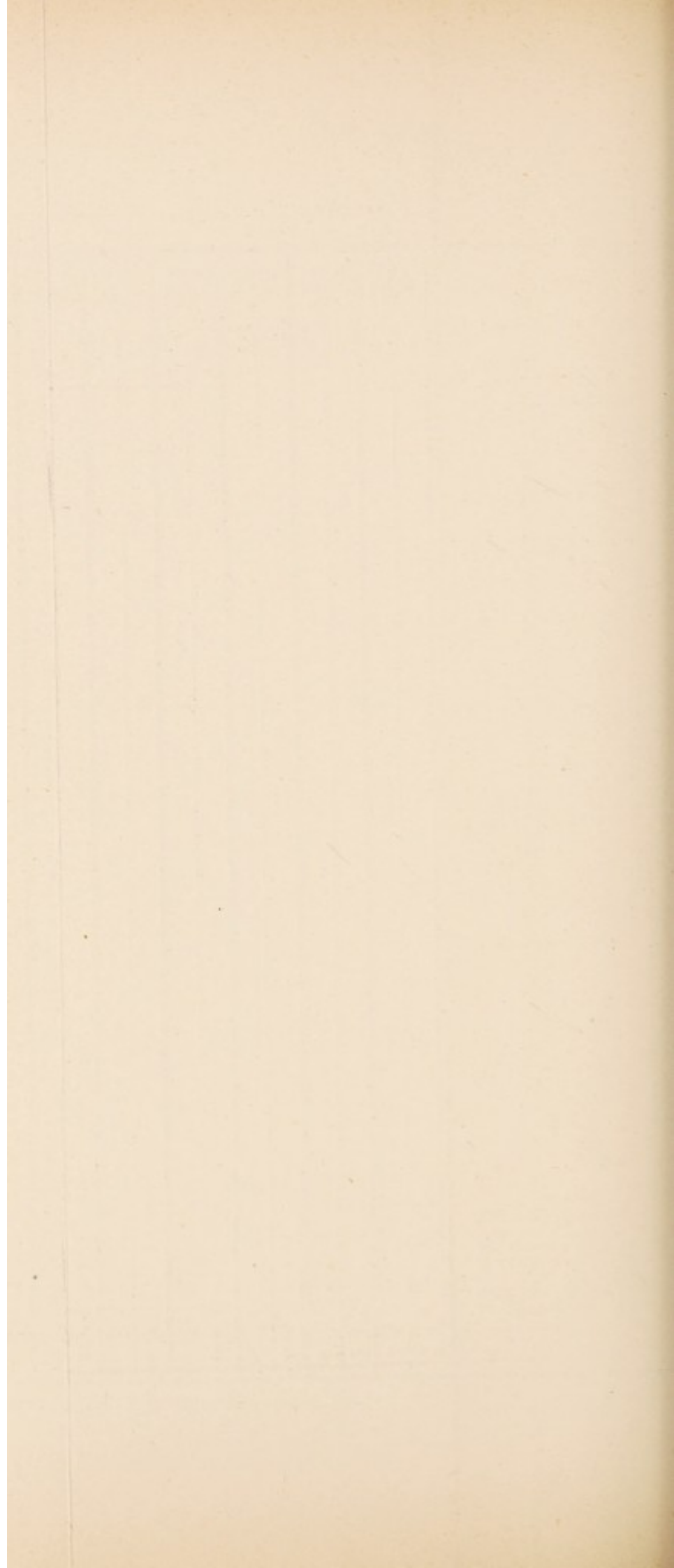

TABLE VI.

*Showing the Length of Residence in those Discharged Recovered,  
and in those who have Died, during the Year 1893.*

PERIOD OF RESIDENCE.	RECOVERED.			DIED.		
	Males.	Females	Total.	Males.	Females	Total.
Under 1 week .....	...	...	...	1	2	3
Under 1 month .....	...	...	...	5	1	6
1 month and under 3 months .....	1	2	3	6	...	6
3 months   "   6   " .....	11	9	20	8	2	10
6   "       "   9   " .....	7	10	17	...	1	1
9   "       " 12   " .....	3	5	8	1	1	2
1 year       "   2 years .....	4	7	11	5	7	12
2 years       "   3   " .....	1	1	2	2	3	5
3   "       "   5   " .....	...	1	1	3	1	4
5   "       "   7   " .....	...	...	...	4	3	7
7   "       " 10   " .....	...	2	2	...	4	4
10   "       " 12   " .....	...	...	...	...	1	1
12   "       " 15   " .....	...	...	...	...	...	...
15   "       " 20   " .....	...	...	...	4	2	6
20   "       " 25   " .....	...	...	...	1	...	1
25   "       " 30   " .....	...	...	...	...	1	1
30   "       " 35   " .....	...	...	...	...	...	...
35   "       " 40   " .....	...	..	...	1	1	2
40   "       " 41   " .....	...	...	...	...	1	1
Total.....	27	37	64	41	31	72



TABLE VIII.

*Showing in Quinquennial Periods the Ages of those Admitted, Recovered, and Died during the year 1893, and those remaining on 31st December, 1893.*

AGES.	Admissions.			Recovered.			Deaths.			Patients Resident 31st Dec., 1893.		
	Males.	Females.	Total.	Males.	Females.	Total.	Males.	Females.	Total.	Males.	Females.	Total.
5 years and under	1	...	1	...	...	...	...	...	...	3	...	3
10 years	...	...	...	...	...	...	...	...	...	3	...	3
15 years	3	7	10	1	1	2	3	...	3	13	13	26
20 years	9	10	19	1	7	8	1	...	2	21	21	42
25 years	15	18	33	6	4	10	...	4	4	49	34	83
30 years	13	14	27	2	7	9	1	2	3	51	57	108
35 years	12	8	20	10	3	13	4	4	8	51	61	112
40 years	19	11	30	...	2	2	6	1	7	50	75	125
45 years	14	8	22	5	3	8	4	3	7	46	59	105
50 years	10	12	22	3	5	8	...	1	1	39	69	108
55 years	8	3	11	1	3	4	4	1	5	38	36	74
60 years	11	10	21	2	4	6	6	...	6	35	46	81
65 years	8	4	12	1	...	1	2	2	4	22	36	58
70 years	5	7	12	...	1	1	4	5	9	14	31	45
75 years	4	...	4	...	...	...	4	4	8	7	9	16
80 years	1	...	1	...	...	...	1	2	3	1	11	12
85 years	1	...	1	...	...	...	1	1	2	...	...	...
90 years	...	...	...	...	...	...	...	...	...	...	1	1
95 years	...	...	...	...	...	...	...	...	...	...	1	1
100 years	...	...	...	...	...	...	...	...	...	...	...	...
Total	134	112	246	32	40	72	41	31	72	443	560	1003
Mean Age	44.8	40.9	43.0	32.5	36.0	34.4	53.3	54.2	53.7	44.5	48.4	46.7

TABLE IX.

*Showing the Condition as to Marriage in the Admissions, Recoveries, and Deaths during the year 1893, and of Patients Resident 31st December, 1893.*

Condition in reference to Marriage.	Admissions.			Discharged Recovered.			Deaths.			Patients† Resident, December 31st.		
	Males.	Females.	Total.	Males.	Females.	Total.	Males.	Females.	Total.	Males.	Females.	Total.
Single ... ..	61	42	103	16	12	28	11	8	19	...	...	...
Married ... ..	50	45	95	10	17	27	20	15	35	...	...	...
Widowed... ..	11	15	26	1	8	9	7	7	14	...	...	...
Idiots ... ..	11	9	20	...	...	...	3	1	4	...	...	...
Unknown ... ..	1	1	2	...	...	...	...	...	...	...	...	...
Total ... ..	134	112	246	27	37	64	41	31	72	...	...	...

† This information is not given owing to the impossibility of supplying it accurately.

TABLE X.

*Showing the Probable Causes of the Insanity in the Patients  
Admitted during the Year 1893.*

CAUSES OF INSANITY.	Number of Instances in which each cause was assigned †			Proportion (per cent.) to the total number of Patients ad- mitted during the Year. ‡		
	M	F	T	M	F	T
<b>MORAL.</b>						
Domestic Trouble (including loss of Relatives and Friends) .....	3	9	12	2.2	8.0	4.9
Adverse Circumstances (including Business Anxieties and Pecuniary Difficulties) ...	14	2	16	10.4	1.8	6.5
Mental Anxiety and Worry (not included under the above two heads) and Overwork	4	1	5	3.0	0.9	2.0
Religious Excitement .....	6	3	9	4.5	2.7	3.7
Love Affairs (including Seduction) .....	2	1	3	1.5	0.9	1.2
Fright and Nervous Shock .....	1	4	5	0.7	3.6	2.0
<b>PHYSICAL.</b>						
Old Age .....	7	3	10	5.2	2.7	4.1
Epilepsy .....	23	14	37	17.2	12.5	15.0
General Paralysis .....	4	6	10	3.0	5.4	4.1
Fevers .....	3	...	3	2.2	...	1.2
Other Bodily Diseases or Disorders .....	5	6	11	3.7	5.4	4.5
Accident or Injury .....	2	1	3	1.5	0.9	1.2
Privation and Starvation .....	2	4	6	1.5	3.6	2.4
Over-exertion .....	...	...	...	...	...	...
Sunstroke .....	5	...	5	3.7	...	2.0
Puberty .....	...	...	...	...	...	...
Change of Life .....	...	...	...	...	...	...
Lactation .....	...	1	1	...	0.9	0.4
Pregnancy .....	...	2	2	...	1.8	0.8
Parturition and the Puerperal State .....	...	2	2	...	1.8	0.8
Uterine and Ovarian Disorders .....	...	2	2	...	1.8	0.8
Congenital Defect .....	11	9	20	8.2	8.0	8.1
Hereditary Influence .....	11	11	22	8.2	9.8	8.9
Family Predisposition (not direct Heredity)	19	22	41	14.2	19.6	16.7
Intemperance in Drink .....	19	4	23	14.2	3.6	9.3
"    Sexual .....	...	...	...	...	...	...
Veneral Disease .....	...	...	...	...	...	...
Self-abuse, Sexual .....	...	...	...	...	...	...
Previous Attacks .....	23	26	49	17.2	23.2	19.9
Other ascertained causes .....	...	...	...	...	...	...
Unknown .....	25	17	42	18.7	15.2	17.1

These are the entire number of instances in which the several causes (either alone or in combination with other causes) were stated to have produced the mental disorder. The aggregate of these totals (including "Unknown"), of course, exceeds the whole number of Patients admitted; the excess is owing to the combinations.

TABLE XI.

*Showing the form of Mental Disorder in the Admissions, Recoveries, and Deaths of the year 1893,  
and the form of Mental Disorder of the Inmates on 31st December, 1893.*

FORM OF MENTAL Disorder.	ADMISSIONS.			RECOVERIES.			DEATHS.			REMAINING IN ASYLUM.		
	M.	F.	T.	M.	F.	T.	M.	F.	T.	M.	F.	T.
Congenital or Infantile Mental Deficiency												
<i>a</i> with Epilepsy ... ..	6	4	10	...	...	...	1	1	2	27	25	52
<i>b</i> without Epilepsy ... ..	5	5	10	...	...	...	2	...	2	38	36	74
Depending upon acquired Epilepsy	21	14	35	...	...	...	6	4	10	64	72	136
Depending upon General Paralysis	5	6	11	...	...	...	8	4	12	9	12	21
Mania ... ..	63	41	104	21	17	38	13	13	26	194	280	474
Melancholia ... ..	15	19	34	6	19	25	2	4	6	39	66	105
Dementia ... ..	19	23	42	...	1	1	9	5	14	70	66	136
On trial ... ..	...	...	...	...	...	...	...	...	...	2	3	5
Total ... ..	134	112	246	27	37	64	41	31	72	443	560	1003

TABLE XII.

*Showing the Station or Occupation of Patients admitted  
during the Year 1893.*

MALES.		FEMALES.	
Architect .....	1	Charwomen .....	6
Anvil Maker .....	1	Carrier .....	1
Bricklayer .....	1	Domestic Servants .....	16
Boatman .....	1	Dressmakers .....	7
Butcher .....	1	Factory Workers .....	3
Brass Casters & Wire Drawers...	2	Fish Hook Maker .....	1
Boiler Maker .....	1	Governess .....	1
Basket Makers .....	2	Hawker .....	1
Chemists .....	2	Housekeepers .....	5
Clerks .....	6	Housewives .....	33
Commercial Travellers .....	2	Labourers .....	3
Carpenters & Cabinet Makers...	5	Nailers .....	2
Carpet Weavers .....	2	Sempstress .....	1
Dentist .....	1	None .....	23
Draper .....	1	Idiots .....	9
Engineers .....	2		
Farmer .....	1		
Fish Hook Maker .....	1		
Glasscutter .....	1		
Gardeners .....	5		
Hawkers .....	2		
Horsebreaker .....	1		
Hairdresser .....	1		
Ironworkers .....	3		
Licensed Victuallers .....	2		
Labourers .....	24		
Labourers (Agricultural) .....	7		
Marine Store Dealer .....	1		
Miller .....	1		
Miners .....	4		
Nailers .....	3		
Needle Maker .....	1		
Painters and Gilders .....	4		
Potter .....	1		
Professor of Languages .....	1		
Padlock Maker .....	1		
Puddlers .....	2		
Postman .....	1		
Rabbit Catcher .....	1		
Schoolmasters .....	3		
Soldier .....	1		
Tailors .....	6		
Veterinary Surgeon .....	1		
Watchmaker .....	1		
Wheelwright .....	1		
None .....	10		
Idiots .....	11		
Total .....	134	Total .....	112

TABLE XIII.

*Showing the number of Admissions, Discharges, and Deaths  
in each Month of the Year 1893.*

MONTHS.	ADMISSIONS.			DISCHARGES.			DEATHS.		
	Males.	Females.	Total.	Males.	Females.	Total.	Males.	Females.	Total.
January.....	6	8	14	5	1	6	11	3	14
February .....	6	2	8	3	4	7	5	1	6
March.....	4	11	15	1	2	3	1	3	4
April .....	9	6	15	3	1	4	3	5	8
May .....	30	7	37	1	5	6	2	...	2
June .....	39	38	77	4	3	7	3	2	5
July .....	10	8	18	...	3	3	3	2	5
August .....	6	5	11	4	4	8	...	2	2
September .....	6	5	11	4	3	7	3	3	6
October.....	7	8	15	2	7	9	1	3	4
November.....	4	7	11	3	3	6	3	4	7
December .....	7	7	14	2	4	6	6	3	9
Totals ... ..	134	112	246	32	40	72	41	31	72

TABLE XIV.

*Showing the Condition of those Admitted in reference to Education.*

	Males.	Females.	Total.
Good or Fair Education .....	13	8	21
Can Read and Write .....	82	70	152
Can Read only .....	7	7	14
Can neither Read nor Write.....	20	16	36
Idiots .....	11	9	20
Unknown.....	1	2	3
Total.....	134	112	246

TABLE XV.

*Showing the Religious Persuasion of those Admitted.*

	Males.	Females.	Total.
Church of England.....	99	84	183
Roman Catholics .....	7	3	10
Wesleyans and Methodists .....	12	10	22
Baptists .....	1	3	4
Congregationalists .....	..	1	1
Plymouth Brethren .....	1	...	1
Christadelphian .....	...	1	1
Unitarian.....	1	...	1
Greek Church.....	1	...	1
Calvinist .....	1	...	1
Idiots .....	11	9	20
Unknown.....	...	1	1
Total.....	134	112	246

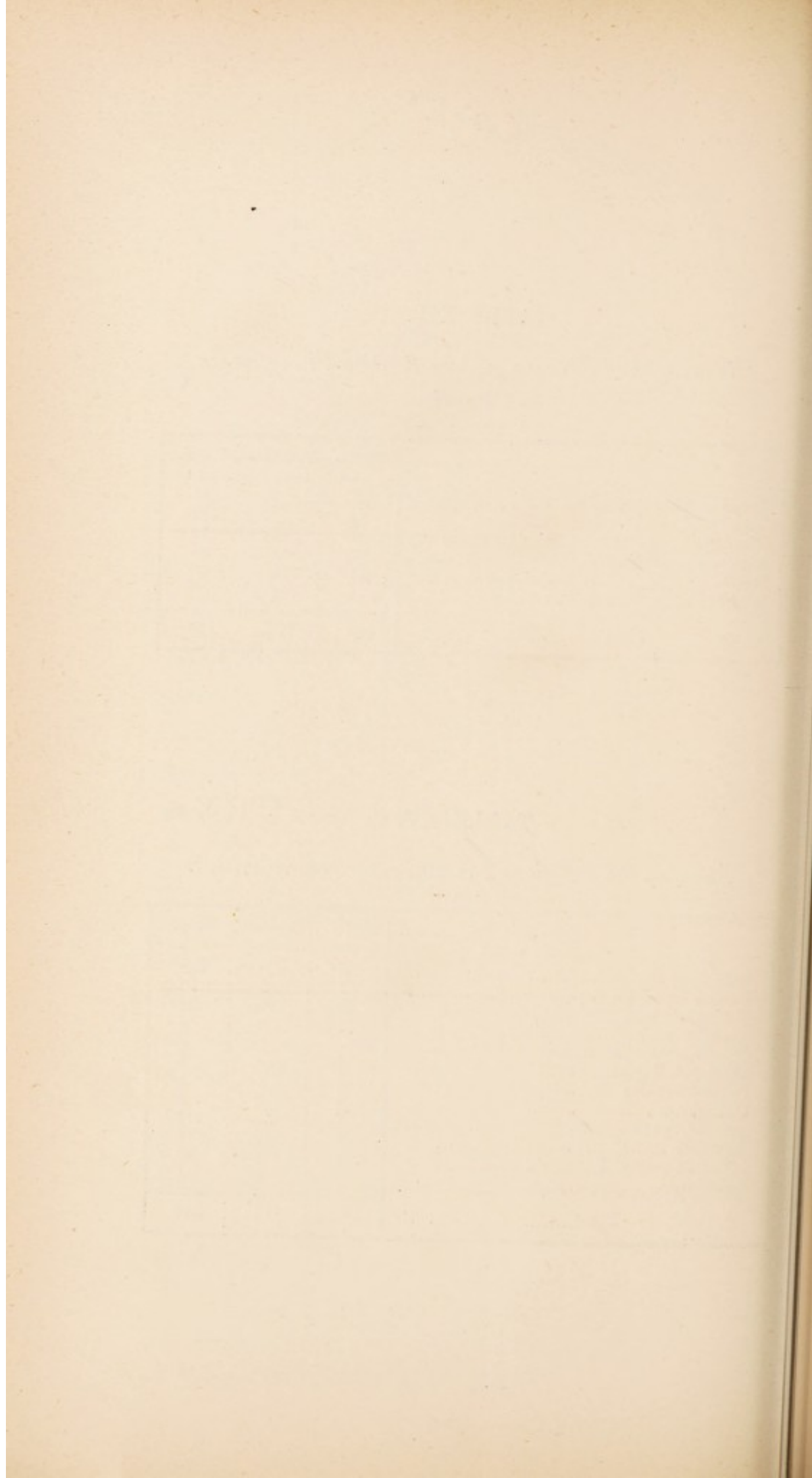



---

FINANCIAL STATEMENTS,  
DIETARY TABLES,  
AND  
MISCELLANEOUS RETURNS.  
1893-94.

---

# County and City of Worcester Lunatic Asylum.

## FINANCIAL STATEMENT.

*General Statement of the Receipts and Payments from the  
1st day of April, 1893, to the 31st day of March, 1894.*

### RECEIPTS.

From Unions within the contributory County and City of Worcester, viz. :—					
	£.	s. d.	£	s.	d.
Alcester .....	327	13 9			
Bromsgrove .....	1,906	9 1			
Cleobury Mortimer.....	117	7 10			
Droitwich.....	1,363	18 9			
Dudley .....	1,804	13 2			
Evesham .....	582	6 10			
Kidderminster.....	2,361	11 9			
King's Norton.....	917	13 6			
Ledbury .....	34	4 10			
Martley .....	911	5 7			
Newent.....	42	11 8			
Pershore .....	663	13 9			
Shipston-on-Stour .....	240	5 6			
Solihull .....	368	8 2			
Stourbridge .....	2,209	11 6			
Stratford-on-Avon .....	21	5 10			
Stow-on-the-Wold .....	42	11 8			
Tenbury .....	277	1 9			
Tewkesbury.....	140	3 7			
Upton-on-Severn .....	1,357	18 3			
West Bromwich .....	710	13 0			
Worcester .....	2,339	17 1			
			18,741	6	10
From Treasurer of the Council for the County of Worcester for patients adjudged chargeable thereto .....	79	19 6			
			79	19	6
From Treasurer of the Council for the County of Worcester (53 Vic. c 5, s. 269 (9) .....	75	7 2			
			75	7	2
From Treasurer of the Council for the City of Worcester (53 Vic. c 5, s. 269 (9).....	9	8 5			
			9	8	5
Carried forward .....			18,906	1	11

## RECEIPTS—(Continued).

	£	s.	d.	£	s.	d.
Brought forward .....				18,906	1	11
From non-contributing Unions and Parishes, viz. :—						
Bromyard .....	6	4	0			
Lambeth .....	24	14	0			
Leeds .....	4	10	6			
Tamworth .....	33	15	6			
				69	4	0
From the Committee of Visitors of Stafford Asylum for Patients under Contract .....	1,126	18	10	1,126	18	10
From Prison Commissioners .....	146	0	0	146	0	0
From Private Patients .....	1,558	11	1	1,558	11	1
Sums received for goods sold, viz. :—						
Farm and Garden Sales .....	520	15	4			
Kitchen Stuff and Old Stores .....	13	6	7			
Sundries .....	1,308	8	5			
				1,842	10	4
Cannan, refunded .....				0	0	2
Total Receipts .....				23,649	6	4

## PAYMENTS.

SALARIES AND WAGES.		£.	s.	d.	£.	s.	d.
Officers .....		2,690	16	4			
Servants .....		3,147	2	0			
					5,837	18	4
PROVISIONS.							
Ale .....		3	0	0			
Bacon .....		572	10	1			
Barley, Pearl .....		10	5	4			
Barm .....		19	7	0			
Beer Duty .....		102	6	3			
Butter .....		411	13	0			
Cheese .....		117	12	11			
Chicory .....		10	8	10			
Coffee .....		94	17	5			
Currants and Raisins .....		108	4	0			
Eggs .....		81	8	1			
Fish .....		275	15	8			
Flour .....		1,156	18	4			
Figs .....		1	2	0			
Ginger Beer .....		2	0	0			
Lard .....		24	12	0			
Lemons and Oranges .....		11	6	5			
Malt .....		183	4	0			
Meat, Foreign .....		128	13	8			
" Preserved .....		366	2	2			
" Fat Stock, purchased .....		1,976	17	5			
Milk, Swiss .....		248	9	6			
Molasses .....		18	9	9			
Mustard .....		15	12	6			
Onions .....		2	4	9			
Oatmeal .....		5	1	8			
Pepper .....		6	10	8			
Potatoes .....		263	3	7			
Poultry .....		12	15	10			
Rice .....		4	3	6			
Salt .....		7	8	0			
Spices, &c. ....		10	11	10			
Split Peas .....		24	14	0			
Sugar .....		333	4	1			
Sauce .....		2	2	0			
Tapioca .....		0	10	6			
Tea .....		195	1	8			
Vinegar .....		15	7	0			
					6,823	15	5
WINES AND SPIRITS.							
Wines .....		9	4	0			
Spirits .....		70	6	6			
					79	10	6
Carried forward .....					12,741	4	3

## PAYMENTS—(Continued).

	£.	s.	d.	£.	s.	d.
Brought forward.....				12,741	4	3
FARM AND GARDEN.						
Bailiff's Expenses, Markets, &c. ....	4	12	2			
Baskets .....	0	6	0			
Blacksmith .....	12	4	3			
Bran.....	52	10	0			
Brushes .....	2	3	0			
Barrows .....	8	6	0			
Besoms .....	5	8	0			
Boiler .....	2	8	0			
Boiler Insurance .....	1	2	8			
Corn for Feeding Purposes .....	36	7	6			
Carriage of Goods .....	1	18	6			
Carter's Expenses .....	4	16	11			
Cream Pans.....	5	17	0			
Compensation for damage to Crops by Cattle .....	1	3	6			
Cultivator, Steam, Hire of.....	20	16	0			
Coir Yarn .....	0	7	0			
Cartridges .....	1	10	6			
Castrator .....	3	19	9			
Candles, Carriage .....	0	2	6			
Dressing Mill Stones .....	0	18	0			
Grease .....	0	5	0			
Harness .....	7	14	9			
Hay .....	299	8	10			
Horse Breaker.....	3	13	0			
Horse Rugs.....	3	11	6			
Ironmongery .....	14	9	6			
Implements.....	50	12	9			
Licences for Servants, Carts, &c.....	4	5	0			
Maize .....	55	1	6			
Manure .....	94	16	10			
Moss Litter.....	64	6	2			
Oat Hulls.....	19	4	0			
Oil Cake .....	184	4	3			
Pig Troughs .....	3	6	0			
Rates and Taxes, Church.....	2	0	0			
"    Poor .....	51	7	2			
"    Tithes .....	69	4	9			
Rent .....	576	19	10			
Rock Salt.....	0	9	6			
Ropes .....	2	13	2			
Repairing Tilt for Cart .....	1	2	0			
Scotch Hands .....	0	5	0			
Sharps .....	15	2	6			
Seeds .....	121	11	5			
Straw .....	10	2	0			
Stock, Live .....	45	9	0			
Tarred Twine.....	0	10	6			
Timber.....	8	4	9			
Thorrs .....	0	10	0			
Carried forward .....	1,877	7	11	12,741	4	3

## PAYMENTS—(Continued).

	£.	s.	d.	£.	s.	d.
Brought forward.....	1,877	7	11	12,741	4	3
Veterinary Surgeon .....	15	16	0			
Wheelwright .....	39	5	3			
Wages, Bailiff.....	81	1	8			
„ Servants.....	493	11	5			
				2,507	2	3
CLOTHING.						
Attendants' Uniform, Males.....	175	5	3			
„ „ Females.....	61	10	8			
Bonnets .....	6	6	1			
Boots and Shoes.....	319	12	0			
Brace Webbing .....	2	12	6			
Buttons and Tapes.....	4	8	0			
Calico .....	79	6	11			
„ Swansdown .....	28	4	5			
Canvas.....	24	9	0			
Chalé .....	6	1	2			
Derry .....	13	3	10			
Domette .....	4	1	8			
Dowlas .....	31	4	9			
Flannel .....	121	9	1			
Hats.....	10	16	6			
Handkerchiefs .....	11	9	9			
Hose.....	57	16	0			
Jackets.....	28	13	9			
Jean.....	13	11	1			
Leather .....	99	19	8			
Linsey .....	28	11	2			
Muslin .....	8	3	5			
Pins and Needles .....	6	16	4			
Print .....	87	16	6			
Ribbon.....	8	11	10			
Serge .....	57	7	0			
Shawls .....	50	15	8			
Stays .....	19	1	0			
Thread .....	15	19	4			
Tweed .....	31	12	4			
Trousers .....	67	16	8			
Worsted .....	2	13	9			
Umbrellas .....	5	7	7			
Wages, Shoemaker .....	52	2	0			
„ Tailor.....	59	11	9			
				1,612	8	5
NECESSARIES.						
Baskets .....	8	16	6			
Bath Bricks.....	1	15	0			
Blacking .....	2	2	11			
Blue .....	5	15	6			
Brushes .....	96	18	10			
Black Lead .....	1	16	0			
Carried forward .....	117	4	9	16,860	14	11

## PAYMENTS—(Continued).

	£	s.	d.	£	s.	d.
Brought forward .....	117	4	9	16,860	14	11
Candles .....	4	14	0			
Chambers, Gutta Percha .....	12	10	6			
Coal, Cannel and Wigan, for gas .....	307	8	0			
„ Kilburn .....	81	2	10			
„ Lumps .....	223	4	7			
„ Screened Nuts .....	703	0	8			
„ Smith's .....	2	6	5			
Engine Waste and Packing .....	5	18	8			
Earthenware .....	97	19	1			
Gas Stove .....	2	6	0			
Gas Lime .....	31	0	1			
House Flannel .....	43	0	0			
Ironmongery .....	164	3	3			
Knives .....	10	16	0			
Mangle Cloth .....	3	15	0			
Matches .....	2	5	6			
Material for Repairing Mangle .....	2	10	3			
Oils .....	19	13	10			
Soaps .....	195	4	0			
Soda .....	19	14	8			
Starch .....	8	12	2			
Tallow .....	6	8	11			
Wages, Gas Stokers .....	72	0	5			
„ Laundresses .....	102	16	1			
„ Laundry Man .....	50	2	3			
„ Water Supply Man .....	52	7	2			
				2,342	5	1
SURGERY AND DISPENSARY.						
Disinfectants .....	15	7	6			
Drugs .....	216	8	2			
Instruments .....	25	15	7			
				257	11	3
FURNITURE AND BEDDING.						
Bed Ticking .....	22	7	10			
Bagatelle Cloth .....	7	10	0			
Blankets .....	176	9	2			
Blind Cord .....	6	2	0			
Carpet Binding .....	1	14	6			
Carpets .....	81	8	8			
Clocks, &c. ....	11	0	0			
Chair Webbing .....	3	3	0			
Feathers .....	2	13	8			
Flocks .....	14	0	0			
Fire Screens .....	0	11	3			
Glue .....	1	1	0			
Hair .....	118	1	4			
Huckaback .....	15	12	6			
Hop Sacking .....	1	13	6			
Leather, American .....	4	16	4			
Carried forward .....	468	4	9	19,460	11	3

## PAYMENTS—(Continued).

	£.	s.	d.	£.	s.	d.
Brought forward .....	468	4	9	19,460	11	3
Linoleum.....	64	4	3			
Mattresses, Wire .....	7	10	0			
Mats.....	0	17	0			
Polish .....	2	9	0			
Picture Moulding .....	15	9	8			
Rugs, Bed .....	44	11	8			
„ Hearth .....	22	5	0			
Sash Cord .....	3	15	0			
Sea Grass.....	8	9	9			
Sheeting, Calico.....	55	5	3			
„ Forfar .....	37	13	3			
„ Mackintosh .....	108	17	11			
Table Linen .....	1	1	0			
Window Holland .....	14	16	8			
Wadding .....	0	16	3			
Wages, Upholsterer ..	45	0	0			
				901	6	5
MISCELLANEOUS.						
Advertising .....	39	11	3			
„ Financial Statement..	13	12	0			
Amusements .....	42	9	6			
Asbestos .....	1	2	6			
Birds and Cages.....	15	5	5			
Bird Seed .....	12	4	0			
Broadfields Hospital, Expenses in connection with .....	7	6	8			
Boiler Insurance.....	5	5	0			
Bag for Clerk to Visitors .....	2	5	0			
Books, Newspapers, &c.....	34	4	4			
„ Prayer .....	9	13	2			
„ Binding .....	11	3	6			
Carriage of Goods .....	40	19	0			
Cooperage ..	18	7	6			
Corks .....	0	7	6			
Coloured Paper.....	2	6	8			
Diagrams, &c, for Lectures to Staff .....	19	17	9			
Escapes .....	1	0	6			
Filters .....	13	16	1			
Flower Pots.....	4	12	2			
„ Seeds .....	10	3	6			
Grants to Patients.....	2	11	11			
Gold Fish .....	0	5	0			
Licences .....	1	10	0			
Letter Bag Fees.....	4	7	9			
Letter Bag .....	3	11	0			
Marking Ink .....	3	2	0			
Music .....	14	0	9			
Mounting Birds .....	2	9	0			
Ornaments for Wards .....	2	17	11			
Pipes .....	1	3	3			
Postages .....	51	8	0			
Carried forward.....	392	19	7	20,361	17	8

## PAYMENTS—(Continued).

	£	s.	d.	£	s.	d.
Brought forward .....	392	19	7	20,361	17	8
Printing Reports.....	69	13	6			
Printing .....	89	6	11			
Repairing Lawn Mower.....	3	3	0			
Revising Maps .....	2	10	0			
Shrubs .....	1	4	0			
Stamp on Financial Statement .....	20	0	0			
Stationery .....	46	4	6			
Sugar and Tea Paper.....	13	11	9			
Subscription to Parish Churchyard...	5	0	0			
Telegrams .....	2	9	0			
Thermometers .....	10	0	6			
Tobacco and Snuff.....	105	8	8			
Telephone, Hire of.....	9	10	0			
Tiffany .....	1	6	3			
Travelling .....	27	4	8			
Vermin Killing .....	5	19	11			
				805	12	3
Total Payments ... ..				21,167	9	11



SITUATED AT POWICK

*Statement of the Receipts and Expenditure of the Visiting Committee of the above-mentioned Pauper Lunatic Asylum during the Year ended the 31st March, 1894.*

## II. Building and Repairs Fund Account

### III.—Farming and Gardening Account.

IV.—Statement of the Financial Condition of the Maintenance Account of the Asylum, 31st March, 1894

1st June, 1894,  
FRED. A. WHEELER

(Signed) JOHN G. HADLEY,  
Clerk and Steward



*Stock as per Valuation.*

	1893. Mar. 31st.	1894. Mar. 31st.	Increase. 1894.	Decrease. 1894.
	£ s. d.	£ s. d.	£ s. d.	£ s. d.
Clothing .....	1767 19 6	1467 5 5	...	300 14 1
Furniture and Bedding	897 0 5	689 4 1	...	207 16 4
Necessaries.....	613 3 11	641 11 7	28 7 8	..
Provisions .....	425 8 0	430 15 1	5 7 1	...
Miscellaneous.....	4 13 0	3 18 7	...	14 5
Wines and Spirits.....	54 8 1	60 15 1	6 7 0	...
Farm and Garden.....	2787 14 8	2587 14 1	...	200 0 7
	6550 7 7	5881 3 11	40 1 9	709 5 5
				40 1 9
Net decrease, 1894...				669 3 8



*Statement showing the Average Weekly Cost per Patient  
on the Net Expenditure.*

ITEMS OF EXPENDITURE.	Amount.			Average.	
April 1st, 1893, to March 31st, 1894.	£	s.	d.	s.	d.
Provisions ... ..	6,774	8	9	2	8
Clothing ... ..	2,131	12	0	0	10
Salaries and Wages ... ..	5,897	8	8	2	3 $\frac{1}{4}$
Necessaries ... ..	2,713	15	8	1	0 $\frac{3}{4}$
Surgery and Dispensary... ..	282	13	5	0	1 $\frac{1}{4}$
Wines and Spirits ... ..	127	1	6	0	6 $\frac{5}{8}$
Furniture and Bedding ... ..	1,301	2	7	0	6 $\frac{1}{8}$
Farm and Garden ... ..	3,059	7	2	1	2 $\frac{3}{8}$
Miscellaneous ... ..	853	6	6	0	4
<hr/>					
Less Received for Goods Sold from Farm and Stores ... ..	23,140	16	3	9	0 $\frac{1}{8}$
	1,842	10	4	0	8 $\frac{5}{8}$
Aggregate Number of Days' Residence 356,571					
Daily Average Number of Patients Resident 955 ... ..					
	21,298	5	1 $\frac{1}{2}$	8	4 $\frac{1}{4}$

*Statement showing the Receipts and Expenditure  
ended 31st*

RECEIPTS.

Value of goods supplied to the Asylum during the year, viz:—	£	s.	d.	£	s.	d.
1,456½ Gallons New Milk .....9d.	54	12	7			
13,842½ „ „ Seconds ditto ...6d.	346	1	2			
203 Pints Cream .....7d.	5	18	5			
3,067 lbs. Butter.....1s. 2d.	178	18	2			
1,056 doz. Eggs .....1s. 0d.	52	16	0			
246 Fowls .....2s. 3d.	27	13	6			
3 Geese .....	1	11	8			
*14,382 lbs. Beef .....	352	19	10			
*2,734 lbs. Veal .....	67	1	7			
*6,949 lbs. Mutton .....	170	4	5			
*21,301 lbs. Pork .....	521	14	4			
600 Gallons Cider .....	17	10	0			
†Vegetables and Fruits .....	328	6	1			
				2,125	7	9
Value of Goods sold, viz:—						
1,345½ Pints New Milk .....1½d.	6	6	0			
100 „ „ Seconds ditto.....¾d.	0	6	3			
48½ „ „ Cream.....7d.	1	8	1			
298 lbs. Butter .....1s. 2d.	17	7	8			
55 doz. Eggs .....1s. 0d.	2	15	0			
39 Fowls .....2s. 3d.	4	7	9			
980 Bushels Wheat.....	159	12	8			
80 „ „ Oats.....	12	0	0			
46½ cwt. Hay.....	11	13	3			
10 „ „ Bran .....	2	6	3			
14 „ „ Straw .....	2	2	0			
Old Harness.....	0	10	0			
3 Horses .....	56	2	9			
59 Lambs .....	85	11	0			
18 Calves .....	22	6	0			
310 lbs. Wool .....	12	18	0			
2 Pigs .....	5	0	0			
Hides, Skins, and Fat.....	32	4	3			
Pull and Boar Service.....	23	9	6			
Rent of Cottages and Land .....	81	0	11			
				539	7	4
Keep of Fat Stock .....				6	13	6
Hauling and other Horse Work for the Asylum .....				147	4	0
Stock, 31st March, 1894 .....				2,587	14	1
				5,406	6	8
Balance against the Farm.....				162	10	3
				5,568	16	11

\* These are carried out at the same rate as the net cost of Live Stock bought in the market, viz:—Midsummer 5½d. lb., Michaelmas 5½d. lb., Christmas 6d. lb. and March, 5½d. lb.

† These are charged each quarter at the current wholesale Evesham market prices.

*in respect of the Farm and Garden for the year  
March, 1894.*

## EXPENDITURE.

	£	s.	d.	£	s.	d.
Value of Stock April 1st, 1893 .....				2,787	14	8
Sums paid during the year in respect of						
Labour (not that of Patients) ...	574	13	1			
Provender (Fran, Sharps, &c.) ...	178	5	6			
Hay .....	299	8	10			
Straw .....	10	2	0			
Moss Litter .....	64	6	2			
Seeds, Plants, Fruit Trees, &c. ...	121	11	5			
Manures .....	94	16	10			
Linseed and Cotton Cake.....	184	4	3			
				1,527	8	1
Stock Live and Dead (bought):—						
Bull.....	28	7	0			
Boar .....	4	15	0			
Colt .....	12	7	0			
Implements, Repairs, &c.....	97	9	6			
				142	18	6
Rent, Rates, and Taxes:—						
Rent .....	576	19	10			
Poor Rates.....	51	7	2			
Tithes .....	69	4	9			
Church Rate.....	2	0	0			
Licenses for Servants, &c. ....	4	5	0			
				703	16	9
Sundries, viz.:—						
Blacksmith and Wheelwright ...	51	9	6			
Steam Cultivating .....	20	16	0			
Veterinary Surgeon .....	15	16	0			
Carriage of Goods.....	1	18	6			
Timber .....	8	4	9			
Miscellaneous .....	34	14	2			
				132	18	11
Presumed Rent of Freehold .....				70	0	0
Wash and Grains from Asylum .....				72	0	0
Bones, estimated value for manure ...				7	0	0
Additional Help .....				30	0	0
Approximate value of allowances to 3 Farm Servants (board, lodging, and washing) .....				65	0	0
Coal supplied for Farm purposes .....				30	0	0
FRED. A. WHEELER, Auditor.						
1 June, 1894.						
				5,568	16	11

ACREAGE OF LAND.	A.	R.	P.	A.	R.	P.
Freehold .....	77	3	4			
Of which sites of Buildings, Airing Courts, &c. ....	15	0	5			
				62	2	39
Rented .....	390	3	35			
Of which Sub-let .....	44	3	29			
				346	0	6
Net acreage under cultivation by Asylum .....	408	3	5			

# WORCESTER COUNTY AND CITY LUNATIC ASYLUM.

THE ESTABLISHMENT, 31ST MARCH, 1894.

OFFICERS.	Per year. £. s. d.			
Medical Officer & Superintendent .....	1,100	0	0	{Furnished House, Coal, Gas, Garden Produce, and Washing
First Assistant Medical Officer and Deputy Superintendent .....	200	0	0	{Furnished Apartments, Board, Washing, and Attendance
Second Assistant Medical Officer .....	140	0	0	Ditto.
Third „ „ .....	100	0	0	Ditto.
Chaplain .....	300	0	0	Non-resident.
Ditto, Roman Catholic .....	30	0	0	Ditto.
Clerk to Committee of Visitors .....	100	0	0	Ditto.
Auditor .....	54	0	0	Ditto.
Clerk and Steward .....	190	0	0	Ditto.
Chief Engineer and Gate- keeper .....	113	0	0	{Furnished House, Coal, Gas, Garden Produce, and Washing.
Chief Male Attendant .....	58	0	0	{Furnished Apartments, Board, Washing, and Attendance.
Chief Female Attendant .....	70	0	0	{Furnished Apartments, Board, Washing, and Attendance.
Storekeeper .....	45	0	0	Ditto.
Farm Bailiff .....	60	0	0	{Furnished House, Coal, Gas, and Garden Produce.
Farm Bailiff's Wife .....	20	0	0	{Furnished Apartments, Board, Washing, and Attendance.
Housekeeper .....	60	0	0	{Furnished Apartments, Board, Washing, and Attendance.
Assistant Clerk .....	30	0	0	Ditto.
Superintendent's Clerk .....	26	0	0	Ditto.
Two Male Attendants (each) .....	40	0	0	{Board, Lodging, Washing, and Uniform
Two ditto (each) .....	39	0	0	Ditto.
Three ditto (each) .....	37	0	0	Ditto.
Three ditto (each) .....	35	0	0	Ditto.
Three ditto (each) .....	32	0	0	Ditto.
Five ditto (each) .....	30	0	0	Ditto.
Three ditto (each) .....	28	0	0	Ditto.
Fourteen ditto (each) .....	26	0	0	Ditto.
Three Night Attendants .....	40	0	0	Ditto.
One ditto .....	36	0	0	Ditto.
One ditto .....	30	0	0	Ditto.
One Painter Attendant (in- cluding £7 a year extra as Band Instructor) .....	53	16	0	Ditto.
One Plumber Attendant .....	44	4	0	Ditto.
One Whitewasher, ditto .....	26	0	0	Ditto.
Assistant Engineer .....	91	0	0	Non-resident.
One Stoker .....	55	2	0	Washing and Working Clothing.
One Ditto .....	49	8	0	Washing, Cottage, and Uniform.
One Baker Attendant .....	56	11	0	{Board, Washing, and Working Clothing.
One Tailor, ditto .....	56	11	0	{Board, Lodging, Washing, and Uniform.
One Laundry Man .....	46	16	0	Washing and Working Uniform.
One Carpenter Attendant .....	52	0	0	{Board, Lodging, Washing, and Uniform.
One Brewer and Store- keeper's Assistant .....	51	7	0	{Ditto.

	Per year.			
	£.	s.	d.	
One Shepherd ... ..	24	0	0	Board, Lodging, and Washing.
One Gardener ... ..	62	8	0	Non-resident.
One Under-gardener ...	20	0	0	Board, Lodging, and Washing.
One Upholsterer Attendant	45	0	0	{ Board, Lodging, Washing, and Uniform.
One Carter ... ..	20	0	0	Board, Lodging, and Washing.
One Porter ... ..	40	0	0	{ Board, Lodging, Washing, and Uniform.
One ditto ... ..	35	0	0	Ditto.

The Married Male Attendants, under certain conditions, are allowed £6 a Year for Lodgings.

	Per Week.			
One Carpenter ... ..	1	3	3	Board, Lodging, and Washing.
One ditto ... ..	1	13	3	Non-resident.
One Cowman ... ..	0	19	0	Ditto.
One Painter ... ..	1	6	9	Board, Lodging, and Washing.
One Excavator ... ..	0	18	0	Non-resident.
One Farm Servant ... ..	0	16	0	Cottage, Garden, and Coal.
One ditto ... ..	0	15	0	Ditto.
Two ditto ... ..	0	14	0	Ditto.
One Plough Boy ... ..	0	6	0	Non-resident.
One Mason and Bricklayer	1	10	9	Ditto.
One Gas Stoker ... ..	1	0	0	Cottage, Garden, and Coal.
One ditto ... ..	1	1	0	Non-resident.
One Water Supply Man...	0	19	0	Ditto.
One Shoemaker Attendant	1	7	0	Ditto.
One Butcher ... ..	0	19	9	Board and Washing.
One Night Watchman ...	1	2	0	Uniform, Non-resident.
One Rough Carpenter ...	1	1	0	Non-resident.

## FEMALE ATTENDANTS AND SERVANTS.

	Per Year.			
Two Female Attendants (each) ... ..	30	0	0	{ Board, Lodging, Washing, and Uniform.
Three ditto (each)...	26	0	0	Ditto.
Three ditto (each) ..	24	0	0	Ditto.
Five ditto (each) ...	22	0	0	Ditto.
Eight ditto (each) ...	20	0	0	Ditto.
Five ditto (each) ...	18	0	0	Ditto.
Thirteen ditto (each) ...	16	0	0	Ditto.
One Night Attendant ...	30	0	0	Ditto.
Three ditto (each) ...	26	0	0	Ditto.
One ditto ... ..	22	0	0	Ditto.
One ditto ... ..	20	0	0	Ditto.
One Cook ... ..	35	0	0	Ditto.
One ditto ... ..	22	0	0	Ditto.
Two Kitchen Maids (each)	18	0	0	Ditto.
One ditto ... ..	16	0	0	Ditto.
One ditto ... ..	14	0	0	Ditto.
One Dressmaker Attendant	22	0	0	Ditto.
One Housemaid ... ..	20	0	0	Ditto.
One ditto ... ..	16	0	0	Ditto.
One Laundress ... ..	27	10	0	Ditto.
One Laundry Attendant ...	23	10	0	Ditto.
One ditto ... ..	18	0	0	Ditto.
One ditto ... ..	16	0	0	Ditto.
One ditto ... ..	14	0	0	Ditto.

*Annual Statement showing the number of Lunatics and Idiots chargeable to the several Unions in the County and City of Worcester, whether confined in Asylums or otherwise on 1st January, 1894.*

No.	UNIONS.	In County Asylum.		In other Asylums.		In Work-house.		With Friends.		Totals.		
		Males.	Females.	Males.	Females.	Males.	Females.	Males.	Females.	Males.	Females.	Total.
1	Alcester .....	6	9	...	...	...	...	2	6	11	17	
2	Bromsgrove .....	40	53	...	...	7	3	1	7	48	63	111
3	Bromyard .....	...	...	...	...	...	...	...	...	...	...	...
4	Cleobury Mortimer .....	1	3	...	...	...	...	1	1	4	5	
5	Droitwich .....	28	39	...	...	1	3	...	29	42	71	
6	Dudley .....	39	49	...	...	...	...	15	23	54	72	126
7	Evesham .....	6	19	...	...	3	5	...	9	24	33	
8	Kidderminster .....	63	50	...	...	2	9	2	1	67	60	127
9	King's Norton .....	14	31	...	...	7	16	1	...	22	47	69
10	Ledbury .....	...	2	...	...	...	...	...	...	2	2	
11	Martley .....	19	27	...	...	3	4	3	5	25	36	61
12	Newent .....	...	2	...	...	...	...	...	...	2	2	
13	Pershore .....	14	15	...	...	1	6	2	3	17	24	41
14	Shipston-on-Stour...	4	9	...	...	...	...	1	4	10	14	
15	Solihull .....	13	4	...	...	...	...	...	13	4	17	
16	Stourbridge .....	45	58	...	...	...	...	8	15	53	73	126
17	Stow-on-the-Wold .....	...	2	...	...	...	...	...	...	2	2	
18	Stratford-on-Avon .....	...	1	...	...	1	4	...	1	6	7	
19	Tenbury .....	6	8	1	...	...	2	...	7	10	17	
20	Tewkesbury .....	4	2	...	...	3	3	...	2	7	7	14
21	Upton-on-Severn .....	25	42	...	...	1	6	1	2	27	50	77
22	West Bromwich .....	17	20	...	...	...	...	2	17	22	39	
23	Worcester .....	54	57	...	...	2	5	3	1	59	63	122
24	„ County of .....	3	...	...	...	...	...	...	3	...	3	
Totals.....		401	502	1	...	31	66	36	66	169	634	1103
Totals last year .....		367	484	26	...	23	67	41	64	467	615	1082

*Number of Patients Chargeable to each Union on the  
31st March, 1894.*

Unions, &c.	Males.	Females.	Total.
Alcester .....	6	9	15
Bromsgrove.....	38	54	92
Cleobury Mortimer .....	2	3	5
Droitwich .....	27	37	64
Dudley .....	38	46	84
Evesham .....	8	20	28
Kidderminster .....	64	47	111
King's Norton.....	16	29	45
Ledbury .....	0	2	2
Martley .....	18	26	44
Newent .....	0	1	1
Pershore .....	14	17	31
Shipston-on-Stour .....	6	9	15
Solihull .....	13	6	19
Stoarbridge.....	51	62	113
Stratford-on-Avon .....	0	1	1
Stow-on-the-Wold .....	0	2	2
Tenbury .....	5	8	13
Tewkesbury.....	4	2	6
Upton-on-Severn .....	24	39	63
West Bromwich .....	16	20	36
Worcester .....	51	58	109
„ County of .....	3	0	3
	404	498	902
Stafford Asylum.....	30	30	60
Private Patients.....	12	29	41
Totals .....	446	557	1,003

*Contract Prices for the several Articles of Consumption in the  
County and City Lunatic Asylum for the year ending 31st  
March, 1894.*

ARTICLES.	Midsummer Quarter, 1893.	Michaelmas Quarter, 1893.	Christmas Quarter, 1893.	Lady-day Quarter, 1894.	Average for the Year 1893- 94.	Average for the Year 1892- 93.
	s. d.	s. d.	s. d.	s. d.	s. d.	s. d.
† Bran, per cwt. ....	4 3	4 3	4 9	5 0	4 6 <sup>3</sup> / <sub>4</sub>	4 9
† Bacon, per lb. ....	...	0 7 <sup>1</sup> / <sub>4</sub>	...	0 8	0 7 <sup>3</sup> / <sub>4</sub>	0 7 <sup>1</sup> / <sub>4</sub>
* Bath Bricks, per hundred ....	...	...	...	7 3	7 3	6 0
* Black Lead, per lb. ....	...	...	...	0 2	0 2	0 2
* Blacking, per gross ....	...	...	...	2 3	2 3	2 5
* Blue, per lb. ....	...	...	...	0 9 <sup>1</sup> / <sub>2</sub>	0 9 <sup>1</sup> / <sub>2</sub>	0 9
* Candles (Dips), per 12 lbs. ....	...	...	...	3 9	3 9	3 7
* Ditto (Comp.), per 12lbs. ....	...	...	...	3 4	3 4	5 0
† Cheese, per cwt. ....	...	54 0	...	54 0	54 0	52 8
* Chicory, " ....	...	...	...	34 6	34 6	37 4
† Coal (Lumps), per ton ....	12 10	12 10	13 4	15 1 <sup>1</sup> / <sub>2</sub>	13 6 <sup>1</sup> / <sub>2</sub>	13 8 <sup>1</sup> / <sub>2</sub>
† " (Wigan Gas), per ton ....	18 3	17 10	18 6	20 7 <sup>1</sup> / <sub>2</sub>	18 10	18 8 <sup>1</sup> / <sub>4</sub>
† " (Cannel), per ton ....	18 3	17 10	18 6	21 7 <sup>1</sup> / <sub>2</sub>	19 0 <sup>3</sup> / <sub>4</sub>	18 9
† " (Engine Nuts), per ton ....	12 9	12 7	13 1	16 0	15 7	13 2 <sup>1</sup> / <sub>2</sub>
† " (Kilburn), per ton ....	19 9	19 3	21 0	23 7	20 11	19 2 <sup>1</sup> / <sub>4</sub>
† Coffee, Roasted, per cwt. ....	...	130 0	...	135 4	132 8	127 0
† Currants, per cwt. ....	...	22 0	...	22 0	22 0	23 6
† Flour (Seconds), per 224 lbs. ....	16 9	17 0	16 6	15 6	16 5 <sup>1</sup> / <sub>4</sub>	19 7 <sup>1</sup> / <sub>2</sub>
† Ditto (Thirds), ditto ....	16 0	15 10	15 0	14 9	15 4 <sup>1</sup> / <sub>4</sub>	18 9
† Malt, per 42 lbs. ....	...	4 9	...	4 9	4 9	4 10
* Mustard, per lb. ....	...	...	...	0 9 <sup>1</sup> / <sub>2</sub>	0 9 <sup>1</sup> / <sub>2</sub>	0 9
* Molasses, per cwt. ....	...	...	...	11 6	11 6	14 0
* Oatmeal, per cwt. ....	...	...	...	16 9	16 9	18 0
* Pepper, per lb. ....	...	...	...	0 7	0 7	0 7
* Pearl Barley, per cwt. ....	...	...	...	16 0	16 0	16 6
* Rice, per cwt. ....	...	...	...	13 0	13 0	...
* Salt, per ton ....	...	...	...	30 0	30 0	28 0
* Soda, per cwt. ....	...	...	...	3 6	3 6	3 9
* Split Peas, per cwt. ....	...	...	...	10 3	10 3	11 6
* Starch (Common), per cwt. ....	...	...	...	22 0	22 0	20 0
* Ditto (Glenfield), per cwt. ....	...	...	...	47 0	47 0	47 0
† Sharps, per cwt. ....	5 0	5 0	5 3	5 6	5 2 <sup>1</sup> / <sub>4</sub>	5 2 <sup>1</sup> / <sub>2</sub>
* Sugar (Lump), per cwt. ....	...	...	...	21 0	21 0	21 0
† Ditto (Raw), per cwt. ....	...	19 0	...	20 6	19 9	20 4 <sup>1</sup> / <sub>2</sub>
† Snuff, per lb. ....	...	3 8	...	3 6	3 7	3 8
† Tobacco, per lb. ....	...	3 6	...	3 6	3 6	3 6
† Tea, per lb. ....	...	1 1	...	1 1	1 1	1 0 <sup>3</sup> / <sub>4</sub>
* Vinegar, per gallon ....	...	...	...	0 9	0 9	0 10 <sup>1</sup> / <sub>2</sub>

Those marked \* are Contracted for by the year.

† " " half year.  
+ " " quarter.

*Conditions under which Private Patients are admitted into  
the Asylum.*

I. The charge for Patients coming from, or having a settlement in, some Union in the County or City of Worcester is 15s. a week, payable monthly in advance.

II. The charge for maintenance covers all ordinary expenses, but in cases of prolonged bodily disease an additional weekly charge may be made to cover the cost of special medicines and stimulants.

III. In the event of the death or discharge of any Private Patient before the maintenance moneys, paid in advance, have been exhausted by effluxion of time, the balance will be refunded to the person who made the last payment in respect of such patient.

IV The Patients may wear their own clothes, but will have the same accommodation in all respects as the other Patients.

V. Application for the admission of a Patient on the private class must be made in the first instance to the Medical Officer at the Asylum, who will supply all the various blank forms for the order and medical certificates.

VI. The excess charge made for Private Patients beyond the ordinary pauper weekly rate of maintenance is carried to the credit of the Repairs Account.

## PATIENTS' GENERAL DIETARY SCALE.

	BREAKFAST, 7 A.M.		DINNER, 12.30 P.M.		SUPPER, 6 P.M.	
	Males.	Females.	Males.	Females.	Males.	Females.
SUNDAY .....	1 pint coffee, 1 pint coffee 8 oz. bread, 6 oz. bread, ½ oz. butter. ½ oz. butter.		5 oz. fresh roast meat, cooked with- out bone; 10 oz. potatoes, peeled and uncooked, or other vegetables; 4 oz. bread, ½ pint beer.	4 oz. fresh roast meat, cooked with- out bone; 10 oz. potatoes, peeled and uncooked, or other vegetables; 3 oz. bread, ½ pint beer.	1 pint tea, ½ oz. bread, ½ oz. butter. ½ oz. butter.	1 pint tea, ½ oz. bread, ½ oz. butter.
MONDAY .....	" " "	" " "	<i>Stew, 1 pint, composed of:—</i> 4 oz. fresh meat, 10 oz. potatoes, peeled and uncooked; 2 oz. carrots, 1 oz. onions, herbs; or, 5 oz. tinned meat, served cold; 12 oz. potatoes, 4 oz. bread, ½ pint beer.	<i>Stew, 1 pint, composed of:—</i> 4 oz. fresh meat, 10 oz. potatoes, peeled and uncooked; 2 oz. carrots, 1 oz. onions, herbs; or, 4 oz. tinned meat, served cold; 12 oz. potatoes, 3 oz. bread, ½ pint beer.	" " "	" " "
TUESDAY .....	" " "	" " "	16 oz. fish, cleaned and uncooked; or, 5 oz. meat, without bone; 10 oz. potatoes, peeled and un- cooked, or other vegetables; 4 oz. bread, ½ pint beer.	16 oz. fish, cleaned and uncooked; or, 4 oz. meat, without bone; 10 oz. potatoes, peeled and un- cooked, or other vegetables; 3 oz. bread, ½ pint beer.	" " "	" " "
WEDNESDAY .....	" " "	" " "	5 oz. tinned meat, 8 oz. suet pudding, 4 oz. bread, ½ pint beer.	4 oz. tinned meat, 6 oz. suet pudding, 3 oz. bread, ½ pint beer.	" " "	" " "
THURSDAY .....	" " "	" " "	<i>Pie, 16 oz., composed of:—</i> 4 oz. fresh meat, 3 oz. flour, for crust; ½ oz. lard or dripping, 10 oz. potatoes, peeled and uncooked; ½ oz. onions, herbs ½ pint beer.	<i>Pie, 12 oz., composed of to the 1-lb.:—</i> 4 oz. fresh meat, 3 oz. flour, for crust; ½ oz. lard or dripping, 10 oz. pota- toes, peeled and uncooked; ½ oz. onions, herbs, ½ pint beer.	" " "	" " "
FRIDAY .....	" " "	" " "	5 oz. boiled or roast pork cooked, 12 oz. potatoes, peeled and uncooked, or other vegetables; 4 oz. bread, ½ pint beer.	4 oz. boiled or roast pork, cooked; 12 oz. potatoes, peeled and uncooked or other vegetables; 3 oz. bread, ½ pint beer.	" " "	" " "
SATURDAY .....	" " "	" " "	<i>Soup, 1 pint, composed of:—</i> 2 oz. fresh meat, or bacon scraps, &c., 1 oz. bones, meat liquor of previous day, 3 oz. split peas, 2 oz. potatoes, 1 oz. carrots, ½ oz. leeks or onions, herbs, 6 oz. bread, ½ pint beer.	<i>Soup, 1 pint, composed of:—</i> 2 oz. fresh meat, or bacon scraps, &c., 1 oz. bones, meat liquor of previous day, 3 oz. split peas, 2 oz. potatoes, 1 oz. carrots, ½ oz. leeks or onions, herbs, 5 oz. bread, ½ pint beer.	" " "	" " "

BREAKFAST.—To make one gallon of coffee—½ oz. coffee, ½ oz. chicory, 4 oz. sugar, 12 oz. skimmed milk.

DINNER.—MONDAY.—For a variation the fresh meat may be roasted instead of being made into a stew.

WEDNESDAY.—To make 1 lb suet pudding—flour 9 oz., suet 1½ oz., skimmed milk 2 oz., water, salt. (Rhubarb or fresh fruits to be added when in season). To be served with treacle or sugar.

SATURDAY.—The Working Patients have the alternative of Meat, Bread, and Cheese.

No beer is given at dinner-time to non-workers, the imbeciles, and chronic demented patients.

Salad is given largely when in season. Pickled cabbage occasionally.

SUPPER.—To make one gallon of tea—1 oz. tea, 4 oz. sugar, 12 oz. skimmed milk.

Any of the weakly, imbecile, or aged patients who require it, are allowed 2 oz. bread and ½ pint broth at 9.30 a.m.; the broth being composed of—for the pint—1 pint meat liquor, 2 oz. barley, 2 oz. leeks, 2 oz. parsley, 4 oz. oatmeal, salt and pepper.

The Diet of the Patients resident in the Wards of the Annexe is varied in the following particulars:—Bread and milk is largely given for Breakfast, and some cheese for Dinner. The amount of meat and bread is somewhat smaller.

---

### ATTENDANTS' DIETARY.

---

#### MALE ATTENDANTS' DAILY ALLOWANCE.

1 lb. bread,  $\frac{1}{2}$  lb. cooked meat free from bone,  $2\frac{1}{2}$  pints beer,  $\frac{1}{2}$  pint milk,  
1 lb. vegetables (varied in season).

#### WEEKLY ALLOWANCE.

3 oz. tea or 6 oz. coffee, 12 oz. raw sugar, 4 oz. cheese, 12 oz. fresh  
or 1 lb. salt butter, or 2 lb. bacon. Pudding or tart.

#### FEMALE ATTENDANTS' DAILY ALLOWANCE.

1 lb. bread, 6 oz. cooked meat free from bone,  $1\frac{1}{2}$  pints beer,  $\frac{1}{2}$  pint milk,  
1 lb. vegetables (varied in season).

#### WEEKLY ALLOWANCE.

3 oz. tea or 6 oz. coffee, 12 oz. raw sugar, 4 oz. cheese, 8 oz. fresh or  
12 oz. salt butter, or  $1\frac{1}{2}$  lb. bacon. Pudding or tart.

---

*Chief Male Attendant's Return of Male Patients Employed  
during the Year ending 31st December, 1893.*

How Employed.	No. of Days.
Rug Makers .....	695
Tailors .....	2,952
Shoemakers .....	1,115
Carpenters .....	1,480
Upholsterers and Hair Pickers .....	4,712
Assisting Engineer, Smith, Stoker, and Gas Maker ...	4,750
.. Painter, Glazier, Whitewasher, & Plumber	3,985
.. Mason and Bricklayer .....	458
.. Storekeeper, Baker, Brewer, and Butcher ...	1,954
.. Clerks .....	1,026
.. Attendants .....	30,187
.. on Farms and Garden .....	35,981
Total number of week-days .....	89,295
Daily Average Number of Patients Employed .....	286
Employed 69.6 per cent. of the average number of Male Patients resident throughout the year.	

*Chief Female Attendant's Return of Female Patients  
Employed during the Year ending 31st December, 1893.*

How Employed.	No. of Days.
In Sewing .....	55,339
In Netting and Knitting .....	649
In Laundry .....	21,575
Assisting Attendants .....	26,139
.. in Kitchens .....	8,988
.. Housemaids .....	629
.. in Gardens .....	28
.. at Farm .....	307
.. as Hair Pickers .....	3,783
Total number of week-days .....	117,437
Daily Average Number of Patients Employed .....	376
Employed 69.1 per cent. of the average number of Female Patients resident throughout the year.	